

LEWIS BINDERY X
190 LANDOR DRIVE
ATHENS GA. 30606

The Floyd County Times

USPS-2027-0000
Volume LX
No. 41 30¢

Speaking of
and for
Floyd County



PRESTONSBURG, KENTUCKY 41653

Read Each Week by More Than 11,500 Families.

WEDNESDAY, OCTOBER 14, 1987

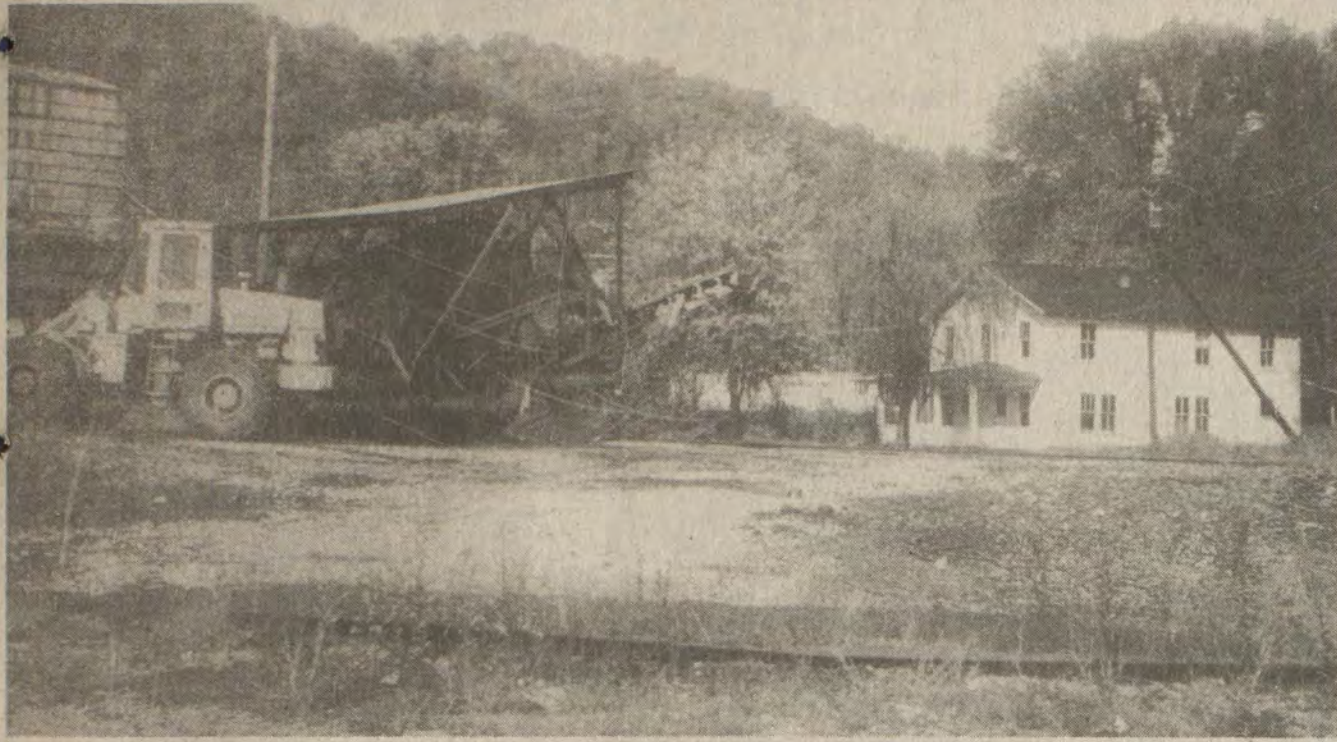

A CENTER OF CONTROVERSY, this coal tipple sits in the middle of Hueysville, and residents fear that it will reopen.

18th Red, White & Blue Day Slated Saturday in Martin

By B.A. Heinze

Red, White, and Blue Day will be held Saturday at Martin with a day-long schedule of events which will culminate with a fireworks display at dusk. The patriotic observance will, with its 18th annual celebration, honor veterans of World War II and the Constitution.

Saturday's activities will begin with the 5K run starting at Finance Hollow and following Old Route 80 to finish at the parking lot of the First Guaranty National Bank. This will be followed by the antique car show at 10 a.m. with vintage machines expected from different parts of the state as well as adjoining states. Also scheduled at 10 a.m. is a horse shoe tournament.

The flag-raising ceremonies will be held at 11:30 a.m. at the Martin Grade School grounds where members of the

Will Pay Honor To WWII Vets, Constitution

D.A.V., Amvets, American Legion and Veterans of Foreign Wars will participate. State and local officials will also be present as will Mayor Raymond Griffith, Mrs. Marcella Bailey, founder of Red, White, and Blue Day, and parade marshals, Monroe Vanderpool, of Hippo, and Earrit Hayes, of Martin, both World War II veterans.

There will be displays of arts and crafts all day, refreshment booths, and an appearance by perennial patriotic favorite, Uncle Sam.

Among political figures expected to be present is Wallace Wilkinson, Democratic nominee for governor.

Highlight of the day will be the parade beginning at 2 p.m. and led by Grand Marshals Vanderpool and Hayes. Nearly every high school in the county will be represented by its band members with others expected from nearby counties. There will be floats and beauty queens including the newly crowned Miss Red, White, and Blue to add to the parade's attractions.

Following the parade, there will be live entertainment at the municipal parking lot with country, bluegrass, and other good music for listeners, singers, or dancers. This will continue until the fireworks display which will be held at dusk to conclude the 18th consecutive Red, White, and Blue Day.

Hueysville Residents View Bid To Re-Open Tipple with Dismay

By Tim Sizemore

Although it has been two years since black dust hung in a perpetual cloud over the town, the rumbling of coal trucks disturbed the normally tranquil community, and residents sometimes were blocked from access to their homes and businesses, the possibility of a return to those conditions was the focus of a tense meeting last Wednesday between residents of Hueysville, state stripmining officials, and representatives of the C. C. Craft Estate which has applied for a permit to operate a tipple, there.

Those concerned gathered in a vacant store next to the postoffice with members of the C. C. Craft family seeking a permit to re-open the operation there of a coal tipple shut down two years ago, while Hueysville residents protested the move citing it as both a nuisance and a health hazard.

Irene Hayes, former postmistress at Hueysville, said that no effort had been made previously to keep down the dust caused by the operation or to prevent trucks blocking access to homes and businesses of Hueysville residents. At one time, the postal service attempted to relocate the postoffice because its location was considered dirty and dangerous. "When it rained, black water washed down and pooled in front of the postoffice," she added.

The processing plant, according to Hueysville residents, was cited several times for failure to comply with state regulations governing the operation of a tipple. In addition, they said, at times the noise and dust levels became unbearable despite their requesting sprayers be kept in repair and used to settle the dust which they say sometimes hung over the valley like a cloud.

The tipple, constructed by Beaver Elkhorn Fuels, Inc. in 1978 when it leased the site of a coal loading dock from the late C. C. Craft, is said to have operated for several months without a permit.

Del Kerwin Martin and his brother,

Knott county District Judge Graham Martin, both of Hindman, owned and operated the plant from 1979 until it was sold in 1982 to Envest Coal Company, owned by Ted H. Law, of Alderson, W. Va., who closed the tipple in 1986. At that time it was taken over by the C. C. Craft Estate, whose application in December, 1986 for a state permit was denied because of technical reasons.

In addition to coal dust and noise,

hazards cited include coal trucks lining up, blocking access to the community postoffice and to several homes. Talmadge and Mae Allen said that the running truck motors caused noxious fumes to such an extent that it prohibited being outside. A veteran of 41 years as a miner who has lived in the area all his life, Allen says he has lived with the noise and dust caused by the tipple.

(See Story No. 1, Page 4)



MISS JENNY WILEY, Erica Lynn Turner, daughter of Mr. and Mrs. Van Turner, of Minnie, and a freshman at PCC, had a big smile for those along the parade route, here, Saturday.

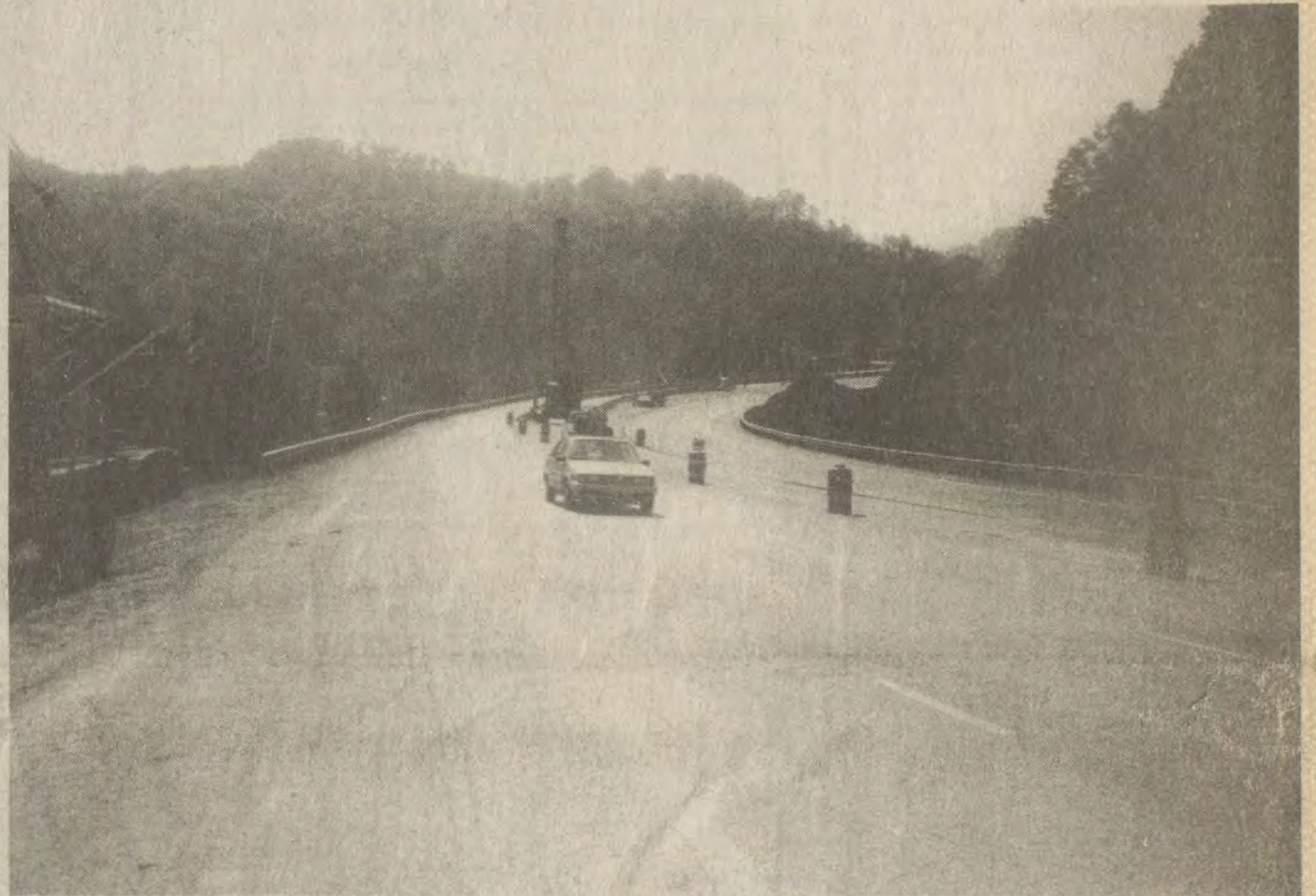

OPEN AT LAST, the roadwork on new 80 is completed and a stronger railroad tunnel promises a safe journey after more than a year of construction.

Sheriff and D.O.T. in News Over Weight Limit Question

By Tim Sizemore

August 5 marked an incident involving coal hauling regulations between Sheriff Henry C. Hale and the Department of Transportation. Even though it occurred more than two months ago, almost in the realm of history for newspaper coverage, and was settled within a few days, the incident is receiving this week widespread though belated coverage.

Sheriff Hale, like many Eastern Kentucky officials, is in the coal hauling business. The trouble began when Department of Transportation officers cited two of Hale's trucks for being overweight, for not having a \$360 special license plate that allows extended weight and for not having a \$250 Highway Usage Tax Decal for each of his trucks. The D.O.T. officers were ordered by officials in Frankfort to impound the two trucks along with trucks owned by others. The trucks were not weighed on the site due to traffic congestion, but officers said that they appeared to be overweight and they intended to weigh them when they reached the Allen State Garage and impoundment area. They also claim that while they wrote the tickets, one of the sheriff's drivers went to a nearby store and phoned Hale. Following this, D.O.T. officers said that as the trucks were being brought to the impoundment area a deputy managed to get in front of the two trucks owned by Hale and lead them out of the convoy onto Hale's property. Two deputies then removed the 42,000 pound weight limit tags and replaced them with 82,000 pound limit tags, according to the D.O.T. officials.

Sheriff Hale is said to have held the citations and told the transportation officers that they had exceeded their authority, saying they had no right to impound his trucks because County Attorney David Barber had recommended dismissal of the tickets.

Sheriff Hale said in his defense that he had no problem with the Department of Transportation and that the matter had been settled more than two months ago.

He said that he had no idea that the trucks had been impounded. He pointed out that instead of the customary warning citation of three days for a first offense, his trucks had been ticketed. The reason he parked his trucks on his lot, he said, was because of vandalism and theft of CB's at the state garage, and that he told the officer that the trucks would sit until the decals were purchased. Hale added that he is unsure of the law and feels that it is vague concerning new regulations.

County Attorney Barber says that no one's truck should be impounded for a first offense. Commenting on the weight issue he said, "To say a truck looks overweight is like saying a person looks dead and charging a person with murder." He says that when he spoke with an official of the Department of Transportation in Frankfort, he told Barber that his handling of the matter was perfectly acceptable to him.

The Department of Transportation of (See Story No. 4, Page 4)

Court House Happenings

SUITS FILED

Bonnie Cordial Flannery vs. John M. Flannery; Stanley W. Berger et al vs. Floyd County Kentucky; Elmer Lafferty vs. Prem S. Verma; Donald Ray Pelphrey vs. Eye Glasses of Kentucky, Inc.; Alva Potter vs. Frank D. Potter; First Commonwealth Bank vs. Douglas Conley; Emmaretta Howell Noble vs. Alvin Noble; Jerry Iery vs. Fred R. Branham; Marcella Skeans vs. William Paul Skeans; Ed Walters Broadcasting Inc. vs. Bingo Indemnity; Michael Waid Meade vs. Freddie Williams; Robert B. Thoroughman vs. Phyllis Thoroughman; Anna Sue Stumbo vs. Sam Lyons.

MARRIAGES

Alice Crum, 42, Prestonsburg, and Glen Otis Baker, 42, Prestonsburg; Tamara Lynn Castle, 18, Langley, and Stanley K. Collins, 25, Langley; Lisa Fay Marsillet, 19, Prestonsburg, and Tony Dean Whitaker, 20, Prestonsburg; Lori Ann Bentley, 20, Langley, and Tony Randall Click, 19, Langley; Brenda Kay Spears, 40, Endicott, and Bradley Lewis, 50, Banner; Anna Lee Setser, 19, Prestonsburg, and Bryan Rodney Ousley, 17, Prestonsburg; Dianna Joyce Sextant, 25, Martin, and Russell Randy Ousley, 23, Prestonsburg; Deanna Jo Johnson, 19, Weeksbury, and Shannon Hall, 20, Bevinville; Cindy Lou Jarrell, 22, Banner, and Ralph Gene Short, 24, Banner. (See Story No. 3, Page 4)

Broadform Deed Review, New US 23 Hopes Dashed

By B.A. Heinze

Recent events in both Frankfort and Washington, D. C. are viewed with mixed reaction here.

Those who held some hope that the Kentucky Supreme Court would grant a rehearing on its earlier 1984 broadform deed ruling were more disappointed than surprised by the court's denial of the request for review of its ruling which in effect struck down legislation which provided some protection against stripmining to surface owners.

State Rep. Greg Stumbo, of Prestonsburg, who introduced the 1984 legislation, said that he and Rep. Clayton Little, of Virgie, expect to introduce a constitutional amendment in the 1988 session that would give the same protection to landowners that the 1984 law did.

On the other hand, an attorney for a group of coal companies, Richard Ward, said the ruling is good because "it lets people know exactly where they stand." He added that coal companies were already paying landowners damages for stripmining coal, but that the new ruling makes the practice more uniform. He denied that most deeds may come under the protected period of 1956 to July, this year, saying that the reverse will be found.

This refers to the only change made in the court's July ruling which said that payment of damages did not apply to land conveyed by boardform deed between May 4, 1956 and the effective date of the opinion. Since the opinion of the court was not final until September 24, mineral owners could have transferred property during that time and avoided payment to surface owners for damage caused by later mining. Under the change that loophole has been closed, and payment must be made for surface damage caused by mining under a broadform deed transferred after July 2, the opinion's initial date.

The section of the 1984 law struck down said, in part, that "in the absence of clear and convincing evidence to the contrary" the intention of the parties signing the deed "was that the coal be extracted only by the method or methods of commercial coal extraction commonly known to be in use in Kentucky in the area affected at the time" the deeds were signed.

A similar law was passed and upheld in Tennessee.

Chief Justice Robert Stephens and Justices William Gant, Charles Liebson, and Roy Vance formed the majority (See Story No. 2, Page 4)

Literacy Council Seeks Business Leaders' Help

By B.A. Heinze

Literacy is good business. That will be the message given to civic and business leaders of the area at a Literacy Awareness Business Luncheon to be held at the Holiday Inn, here, at noon tomorrow (Thursday).

Sponsored by the Floyd County Literacy Council, Floyd County Rotary Club, Pike County Literacy Council, plus Project Literacy U.S., the meeting will highlight Literacy Awareness Week proclaimed in Floyd county by Judge-Executive John M. Stumbo and in Prestonsburg by Mayor Ann Latta as October 12-16. The luncheon is one of 200 similar gatherings being held throughout the nation this week as part of the national campaign against illiteracy.

It is estimated that between 10 and 15 percent of the nation's work force reads and writes at the fourth grade level or below, and in Kentucky, more than 400,000 adults are functionally illiterate. Through the work of the Floyd County Adult Literacy Council, a concerted effort is being made to combat problem of illiteracy in this county.

Business leaders will be encouraged to give an incentive to employees to study for their G.E.D., according to Daniel J. Greene, chairman of the

Literacy Council. The City of Prestonsburg offers a 1% salary increase for anyone who obtains their G.E.D., and Greene pointed to Winn Dixie's regulation that prohibits them from hiring an employee unless they have, or are in the process of obtaining, either a high school diploma or G.E.D.

"To keep our economy healthy and to attract new technology, Floyd county must be able to have skilled employees," Marcie Menster, coordinator of the Literacy Council, said. "Our goals for the luncheon are to heighten community awareness of local literacy activities and to increase community support."

The council coordinates countywide efforts for adults in need of basic skills and G.E.D. training in order to help the unemployed, underemployed, and career displaced to improve their opportunities for gainful employment. Among the goals of the council are bringing the literacy problem to public attention, publicizing and promoting present efforts as well as finding new ones, and the formation of a partnership with local business and civic leaders.

More information on the luncheon or the council's programs may be obtained by calling 886-8811.

World of Technology Days Set At Morehead

More than 1,500 high school students from Eastern Kentucky and Southern Ohio are expected to visit Morehead State University for World of Technology Days, Wednesday and Thursday, Oct. 21-22.

Sponsored by MSU's College of Applied Sciences and Technology, the program offers high school and vocational students the opportunity to learn about various aspects of technology and programs in those areas offered by Morehead State, according to Dr. Donald Applegate, WOT planning committee chair.

The students will tour exhibits and see demonstrations both days from 9 to 11:30 a.m. in Reed Hall and Lloyd Cassidy Building, followed by lunch in Adron Doran University Center. In addition, a fashion show at 11 a.m. will be held both days in the Crager Room of the University Center. MSU students will serve as guides for the high school students.

Programs featured in the displays will include agribusiness, animal science, horsemanship, horticulture, interior design, fashion merchandising, vocational home economics, drafting and design, electronics, robotics, graphic arts, nursing, radiology, mining and many others.

All activities are open to the public.

Cultural Exchange Program Seeks Hosts

Intercambio Internacional de Estudiantes, A.C. a cultural exchange program, is offering local families the opportunity to share their home life with a young boy or girl from Central America. Children will arrive during November, December, or January for a 8 to 9 week stay.

Founded in 1959, the Intercambio Program has successfully arranged for well over 50,000 children and families to meet and experience one another's cultures. Intercambio is designed for younger children, ages 13 to 17, who are looking for a home which has a youngster of the same age, sex and of similar interests.

These children are sponsored by their own parents, are covered by insurance for health and accident, and will bring their own spending money. Besides the goal of personal formation for the child, Intercambio is taking a big step toward establishing international friendships.

Families interested in providing room, board, and sharing their activities can learn more about Intercambio by calling toll-free 1-800-437-4170, or writing Intercambio, 3122 Broadway, Fargo, ND 58102.

The Office of Administrative Services of the Cabinet for Human Resources is the agency's purchasing and data processing unit, responsible for over 1.3 million financial transactions per year and the maintenance of seven million records.

STATEMENT OF OWNERSHIP, MANAGEMENT AND CIRCULATION

Title of publication—Floyd County Times, Publication No. 2027000. Filing date—Sept. 30, 1987. Frequency of issue—Weekly except for last week in December. No. of issues published annually—51. Annual subscription price—\$10 in Floyd county; \$12.50 in other Kentucky counties, \$15 out of state. Complete address of known office of publication—27 South Central Ave., P.O. Box 391, Prestonsburg, Ky. 41653-0391. Complete mailing address of the headquarters of general business office of the publisher—27 South Central Ave., P.O. Box 391, Prestonsburg, Ky. 41653-0391. Full names and complete mailing address of publisher, editor, and managing editor. Publisher, Prestonsburg Publishing Co., Inc., P.O. Box 391, Prestonsburg, Ky. 41653-0391. Editor, Barbara A. Heinze, 39 Highland Ave., Prestonsburg, Ky. 41653. Owner, Prestonsburg Publishing Co., Inc., P.O. Box 391, Prestonsburg, Ky. 41653-0391. Barbara A. Heinze, 39 Highland Ave., Prestonsburg, Ky. 41653. David W. Allen, 321 N. Central Ave., Prestonsburg, Ky. 41653. Sharon A. Belding, 231 Jesselyn Drive, Lexington, Ky. Paul N. Allen, Nashville, Tenn. Known bondholders, mortgagees, and other security holders owning or holding 1 percent or more of total amount of bonds, mortgages or other securities—none. Extent and nature of circulation. Average no. copies each issue during preceding 12 months. Actual no. copies of single issue published nearest to filing date. Total no. copies (net press run) 11,468. Paid and/or requested circulation; sales through dealers and carriers, street vendors and counter sales, 7,412. Mail subscription (paid and/or requested) 3,723. Total paid and/or requested circulation, 11,135. Free distribution by mail, carrier or other means; samples, complimentary, and other free copies, 126. Total distribution, 11,261. Copies not distributed; office use, left over, unaccounted, spoiled after printing, 207. Return from news agents, 0. Total, 11,468. Actual no. copies of single issue published nearest to filing date. Total no. copies, 11,475. Paid and/or requested circulation; sales through dealers and carriers, street vendors and counter sales, 7,488. Mail subscription (paid and/or requested) 3,490. Total paid and/or requested circulation, 10,978. Free distribution by mail, carrier or other means; samples, complimentary, and other free copies, 122. Total distribution, 11,100. Copies not distributed; office use, left over, unaccounted, spoiled after printing, 375. Return from news agents, 0. Total, 11,475. I certify that the statements made by me above are correct and complete. David W. Allen, Business Manager.

OFFICIAL TERRAPIN TROT RESULTS!

Turtle Honor Roll

BE PROUD! WE LOVE YA!

The following businesses and groups are hereby recognized and deeply admired for having the sheer guts to participate in our fund raising trots. You've saved turtles from the road and promoted better education and community spirit! Deepest sympathies to the losers...Thank you from the bottom of our shells!

Turtle Trot Committee...Speaking for: Our Lady of the Mountains School, The Kentucky Apple Festival and The Jenny Wiley Festival

CONGRATULATIONS TO THE 1987 GRAND CHAMPIONS OF THE GREAT GREEN MILE:

WIN

Terrapin: "Tri-Turtle"
Number: 345
Owner: Brendan Chandler
Time: 1:16
Winner of: \$150 and Trophy and Race 6

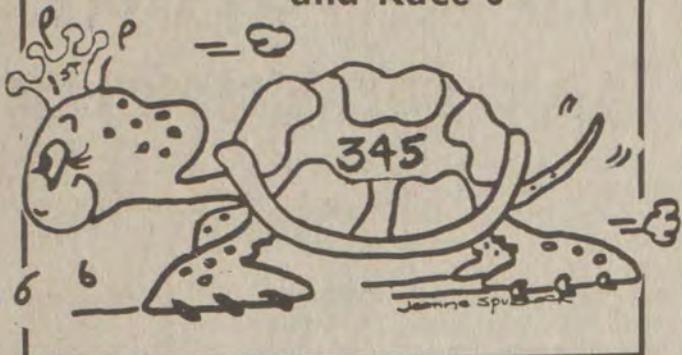

PLACE

Terrapin: "Preacher Creature"
Number: 238
Owner: Community Methodist Church, Prestonsburg
Time: 1:53
Winner of: \$75 and Trophy and Race 2

SHOW

Terrapin: "Mr. B."
Number: 122
Owner: Triple B Coal Co.
U.S. 23 North, Prestonsburg
Time: 2:33
Winner of: \$50 and Trophy and Race 1

CONGRATULATIONS! THE WINNERS OF EACH RACE WERE:

- RACE #1**
 Class: Business; Critter: "Mr. B"
 No.: 122; Owner: Triple B Coal Co. Prestonsburg
- RACE #2**
 Class: Civic; Critter: Preacher Creature
 No.: 238; Owner: Comm. Meth. Church Prestonsburg
- RACE #3**
 Class: Medical; Critter: Rampage II
 No.: 215; Owner: Dr. James D. Adams, MD. Prestonsburg
- RACE #4**
 Class: Banks; Critter: Slammin' Sammie
 No.: 169; Owner: Bank Josephine Prestonsburg
- RACE #5**
 Class: Schools; Critter: "Ole Ben"
 No.: 204; Owner: 5th & 6th grade OLM School, Paintsville
- RACE #6**
 Class: Open; Critter: Tri-Turtle
 No.: 345; Owner: Brendan Chandler
- EACH WINNER RECEIVED A TROPHY!**

CONGRATULATIONS!

- WINNERS OF THE BEST DECORATED TURTLE SHOEBOX WERE:**
- CHILDREN'S DIVISION**
 (13 yrs. & under)
- TINA MILLER, Age 10**
 Prestonsburg
 Winner of: \$50 Savings Bond (Donated by First National Bank) of Paintsville and Trophy.
- ADULT DIVISION**
FLOYD CO. LIBRARY
 Prestonsburg
 Winner of: \$50 Savings Bond (Donated by First Guaranty National Bank of Martin) and Trophy

JW-RACE 1 BUSINESSES

HEAT #1

- ABACUS COMPUTER STORE Prestonsburg 153 - Compute
- AMERICAN WAY REALTY Prestonsburg 173 - Way Out of Site
- BOB BRANHAM'S HARDWARE Prestonsburg 31 - Nuts and Bolts
- CHRISTINA'S FLOWER SHOP Prestonsburg 136 - Snap Dragon
- COOLEY'S MEDICAL EQUIP. Prestonsburg 154 - 02
- DOWELL SCHLUMBERGER Prestonsburg 112 - N2
- COLLINS CARPET & HDWE. Prestonsburg 2 - Easy
- DICK'S SIGNS Prestonsburg 8 - Yellowfoot
- ACTION PETROLEUM Prestonsburg 131 - Action Andy
- APRIL ON THE AVENUE Prestonsburg 25 - Rennar
- BURCHETT & ASSOCIATES Prestonsburg 188 - Squirt
- CORAL REEF PET SHOP Prestonsburg 30 - Tommy Turtle
- DIPPER DAN Prestonsburg 109 - Dipper Dan
- DRUTHERS Prestonsburg 242 - Andy Dandy Tail
- ADAMS AUTO PARTS Prestonsburg 155 - Scrap Iron
- BARKLEY J. STURGILL Prestonsburg 268 - Bow-Wow
- CARROL'S CLEANERS Prestonsburg 162 - Iron A Buck
- DAIRY QUEEN Prestonsburg 147 - Blizzard
- DOROTHY'S BEAUTY SHOP Prestonsburg 118 - Whitney
- COLLINS GULF Prestonsburg 53 - Good Gulf

HEAT #2

- EAST KY. AUTO PARTS Prestonsburg 98 - Speedy Larry
- FRANCIS STORES Prestonsburg 73 - Huck's Flash
- HERRIN-JOHNSON Prestonsburg 9 - Rex
- JENNY WILEY STATE PARK Prestonsburg 144 - Jenny's Run
- KANAWHA STEEL & EQUIP. Prestonsburg 174 - Kanalloy
- EARL CASTLE'S JEWELRY Prestonsburg 94 - Emerald Earl
- FOOD CITY Prestonsburg 126 - Ed Lop
- HATTON ALLEN INS. AGENCY Prestonsburg 115 - Flasher
- HOLIDAY INN Prestonsburg 179 - Ildid
- JUSTICE ENGINEERING Prestonsburg 256 - Plumb Bob
- KORNER DRUG Prestonsburg 229 - Sto-Motil
- ED OUSLEY'S LIQUOR Prestonsburg 119 - Rebel Yell
- GIOVANNI'S Prestonsburg 139 - Slow But Sure
- HOBERTS' PIZZARIA Prestonsburg 134 - Ready To Go
- JERRY'S RESTAURANT Prestonsburg 107 - J-Boy
- KENTUCKY MOTEL, INC. Prestonsburg 36 - Tri-T & W
- KY. FRIED CHICKEN Prestonsburg 167 - Foghorn Leghorn
- KUT AND TAN Prestonsburg 114 - Hairy
- LAD & LASSIE Prestonsburg 127 - Speedy Tot
- LAUREL FARMS NURSERY Prestonsburg 267 - Evergreen

HEAT #3

- LEE'S FAMOUS RECIPES Prestonsburg 35 - Chicken Little
- NAPA AUTO PARTS Prestonsburg 11 - Spark Plug
- PAULA GOBLE PHOTOGRAPHY Prestonsburg 79 - Kodak
- RADIO SHACK Prestonsburg 187 - Christopher The Turtle
- RAY'S TV Prestonsburg 44 - Electrifying

SEARS

- Prestonsburg 100 - Roebuck
- SUPER AMERICA Prestonsburg 105 - Gary Newsome
- THE LULLABY SHOP Prestonsburg 128 - Summertime
- MAY METAL CO. Sugar Loaf 16 - Heavy Metal
- NED B. PILLERSDORF Prestonsburg 266 - Rhoda's Romp
- PIGGLY WIGGLY Prestonsburg 165 - Wilkie
- RATLIFF'S FARM SUPPLY Prestonsburg 15 - Hayburner
- RIVER CITY AUTO PARTS Prestonsburg 190 - Tom Kat
- SHERRY'S SHOES Prestonsburg 230 - Footloose
- TACKETT FURNITURE Allen 264 - Fasty Ferd
- NEW WORLD VIDEO Prestonsburg 175 - Video Flash
- PRESTONBURG AUTO PARTS Prestonsburg 138 - Paris Plus
- RAY HOWARD'S FURNITURE Prestonsburg 18 - Georgia's Girl
- RUSSELL MAY ART GALLERY Prestonsburg 219 - Leonardo
- SPANKY'S PIZZA Prestonsburg 146 - Buck Wheat

HEAT #4

- C & R OFFICE SUPPLY Prestonsburg 176 - Royal Water
- CALIFORNIA WATER BEDS Prestonsburg 157 - CWB's Slow Motion
- CAMPBELL HOUSE INN Lexington 200 - Campbell's Gamble
- CARTER HUGHES TOYOTA Prestonsburg 110 - FX Hex
- CASTLE'S JEWELRY Paintsville 39 - Ruby Pearl
- COLORAMA Prestonsburg 50 - Colorama
- COOLEY'S APOTHECARY Prestonsburg 108 - Harold Cool
- EAST EQUIPMENT Prestonsburg 64 - East Express
- EAST KY. EXPLOSIVES Prestonsburg 32 - Dynamite Charlie
- ED WALTERS MOTOR & TRUCK Prestonsburg 76 - I Dream of Jeanie
- FLOYD CLEANERS Prestonsburg 4 - Dirty Eddie
- ULTIMATE WAVE Prestonsburg 145 - Big Bamboo
- WOODROW BURCHETT LAW OFFICE Prestonsburg 257 - Matlock
- THE PLAYHOUSE Prestonsburg 29 - Rowdy Jr.
- WILDCAT LIQUORS Prestonsburg 14 - Wild Irish Rose
- BARKER'S MOBILE HOMES Paintsville 57 - Amy
- BIG SANDY VALLEY STABLES Prestonsburg 13 - Belle Breezing
- BRANDY KEG GROCERY & BAIT SHOP Prestonsburg 111 - Corn Fork Express
- THE MARKET PLACE Prestonsburg 101 - R2 A2
- WDOC Prestonsburg 84 - Herman

HEAT #5

- FLOYD COUNTY TIMES Prestonsburg 117 - Head Line
- HALL CLARK INSURANCE CO. Prestonsburg 48 - To-Mi
- HALL FUNERAL HOME Martin 12 - Digger
- HAPPY HOUR LIQUORS Prestonsburg 123 - Happy Go Lucky
- HAPPY MART Prestonsburg 148 - Shelly Sue
- HARDEE'S Prestonsburg 220 - Hardee's Harley
- HBK CORPORATION Prestonsburg 70 - Skillet
- HIGHLAND TIRE PRODUCTS Paintsville 52 - Hot Rod
- HOPSON JEWELERS Prestonsburg 1 - Golden Nugg-ette
- IGA FOODLINER Prestonsburg 189 - Gray Kid
- JOHN GRAY PONTIAC Paintsville 38 - Honest John

FRANCIS-KAZEE-FRANCIS

- Prestonsburg 149 - Fred
- JENNY WILEY FLORIST Prestonsburg 80 - Rod Burner
- LATTA-BROWN LAW OFFICES Prestonsburg 26 - Legal Eagle
- KY. CARPET & TILE CITY Allen 251 - Shaggy Slick
- LLOYD'S HARDWARE Prestonsburg 46 - Old Fuzz
- MCDONALDS Paintsville 61 - McHustler
- MINERAL LABS Salyersville 99 - Nitro Ignitor II
- MOUNTAIN PIPE LINE Prestonsburg 89 - Tick Tock
- MOUNTAIN RENTALS Prestonsburg 69 - Lickety Split

HEAT #6

- LIQUOR LOCKER Prestonsburg 270 - Spuds McBran
- PAINTSVILLE HERALD Paintsville 86 - Morning Dew
- CASTLE'S JEWELRY Prestonsburg 39A - Pearl Ruby
- EASTERN KY. PIPELINE Prestonsburg 272 - Pipe Dream
- DOUG PLUMMER'S GULF Paintsville 74 - Doug's Hoss
- KROGER Paintsville 27 - Benny
- MUSIC CARTER HUGHES Prestonsburg 63 - Beretha (Apple Race Winner)
- NOXXE GAS CO. Prestonsburg 3 - Northeast
- PAUL MAY'S MARKET Hager Hill 92 - Paula
- PRESTONBURG CYCLE SHOP Prestonsburg 104 - Hog Wild
- R & S TRUCK BODY SHOP Sugar Loaf 129 - Dumpty
- RAINBOW HOMES Paintsville 88 - Jazz
- RALPH'S TIRE CENTER Prestonsburg 62 - Road Runner
- READMORE BOOK STORE Prestonsburg 97 - Speedy Reader
- SAM AN TONIO'S Prestonsburg 47 - Sam An Tonio's Express
- SUNDY STORE Prestonsburg 55 - Dandy Randy
- THE ELLIOTT COMPANY Prestonsburg 43 - Snort
- TRIPLE B COAL CO. 122 - Mr. B (JW Winner)
- VANHOOSE LUMBER CO. Paintsville 103 - Knot Hole Joe
- WAL-MART Prestonsburg 140 - Wally World
- WILEY STABLES River 258 - Old Blue
- BROWN'S FOOD SERVICE Louisa 228 - Nugget

DR. MANUEL CHUA

- Prestonsburg 214 - Chewey
- DR. WILLIAM COOK Prestonsburg 152 - Tuffy
- DR. DANIEL W. SPURLOCK Lantana, Fla 65 - Hypolaxo Hurricane
- DR. ALAN HYDEN Prestonsburg 216 - Chet
- DR. BILL FRANCIS, DMD Prestonsburg 255 - Ralph the Turtle
- DR. BLAKE BURCHETT Prestonsburg 202 - Molly Drew
- DR. CORAZON CHUA Paintsville 239 - Coral Belle
- DR. DON BRYSON Paintsville 195 - Smiley
- DR. GAN MADDIWAR Martin 121 - Koorma
- DR. GARY BROWN, DMD Paintsville 201 - Gobbie
- DR. JOHN FAIRCHILD Prestonsburg 263 - Dose O' Salts
- DR. ROGER JURICH Prestonsburg 159 - Stephen
- DR. MARY HALL & ASSOC. McDowell 260 - Fleet
- DRS. CONLEY & COTTRELL Paintsville 196 - 20-20
- DR. AGRIPINO GRINO, PSC Paintsville 213 - Diaper
- HIGHLANDS REGIONAL MEDICAL CENTER Prestonsburg 160 - Trauma
- DR. ROBERT KESSLER, CHIR. Paintsville 28 - Snapper
- DR. KEITH LESLIE Prestonsburg 209 - Lard Ash
- DR. RONDALL LESLIE Prestonsburg 10 - Lightnin' Hotdrops
- DR. FRED MEECE, DMD Prestonsburg 56 - Flossie
- DR. E. E. MUSGRAVE Paintsville Race Winner—Apple Day 60 - Ernie
- DR. RUDOLPH OUSLEY Prestonsburg 40 - Parvo Jet
- DR. PEDRO M. ARRIOLA Paintsville 192 - Pee-Wee Express
- RADIOLOGICAL MANAGEMENT Prestonsburg 68 - Big D
- DR. FRANCISCO RIVERA Prestonsburg 212 - Super Tess
- DRS. SINGAYAO & VINCHER McDowell 211 - Jet Violet
- DR. JOHN W. SUTHERLAND Prestonsburg 116 - Tally Ho
- MINIX 1 HOUR OPTICAL Paintsville 259 - 1 Hour

JW-RACE 4 BANKS

- UNITED FEDERAL SAVINGS & LOAN Prestonsburg 52 - Quick Flick
- FIRST NATIONAL BANK Paintsville 218 - Eclipse
- BANK JOSEPHINE Prestonsburg Heat Winner—JW Race 169 - Slamming Sammy
- FIRST COMMONWEALTH BANK Prestonsburg 1 - Chief Exec. Turtle
- FIRST COMMONWEALTH BANK Betsy Layne 182 - Betsy
- FIRST COMMONWEALTH BANK Martin 183 - Marty
- FIRST COMMONWEALTH BANK Prestonsburg 184 - Northern Dancer
- FIRST GUARANTY BANK Martin 151 - Beaver Creek
- SALYERSVILLE NATIONAL BANK Salyersville 217 - Money Bags

JW-RACE 5 SCHOOLS

- OLM 1 & 2 GRADES Paintsville 206 - Lightning Volt
- OLM 5 & 6 GRADES Paintsville Heat Winner—JW & Apple Day Race 204 - Ole Ben
- KENTUCKY DEPARTMENT OF EDUCATION Frankfort 85 - A+
- PAINTSVILLE BAND Paintsville 240 - Tiger
- PRESTONBURG BAND Prestonsburg 241 - Black Cat

JW-RACE 2 CIVIC

- COMMUNITY METHODIST CHURCH Prestonsburg Heat Winner—
- FLOYD COUNTY LIBRARY Prestonsburg 275 - Bookworm
- PRESTONBURG FIRE DEPT. Prestonsburg 227 - Hots
- KIWANIS Paintsville 20 - K-Man
- PAINTSVILLE GARDEN CLUB Paintsville 5 - Mitch
- ST. MARTHA CHURCH Prestonsburg 247 - Gabriel (Apple Race Winner)
- ST. MICHAEL CHURCH Paintsville 7 - Michael the Archturtle
- FLOYD CO. ANIMAL SHELTER 231 - Pound Puppy
- DAVID CRAFTS 186 - Crafty David
- CITY OF PRESTONBURG 276 - Her Honor

JW-RACE 3 MEDICAL

- DR. AGRIPINO GRINO Paintsville 207 - Stork
- DR. JAMES D. ADAMS Prestonsburg Heat Winner—JW 215 - Rampage II
- DR. CHARLES ARNETT Prestonsburg 143 - Ace

P.S.—The Terrapins were Released (The Fastest Heat Of All) In Various Locations At Jenny Wiley State Park

Turtle Trots Sponsored by First Commonwealth Bank

200 Kentucky Children Are Awaiting Adoption



There are more than 200 Kentucky children who are waiting to be adopted. Parental rights have been terminated and these children have been freed for adoption by Kentucky courts. They are mostly older children or groups of three or more brothers and sisters who need to be placed together. They may be handicapped children or black children of any age. These children, through no fault of their own, are without a permanent family in which to grow and mature into adults.

This smiling blonde, brown-eyed young lady is 14-year old Charlotte, who is one example of the children waiting. Charlotte is an outgoing and happy child. Charlotte likes animals, especially the foster parents' dog, "Rags". Charlotte is initially shy and is slow to make friends, but is friendly when she gets to know you. She gets along well with both adults and children. Charlotte enjoys school where she is in special education classes. Her academics have improved this past six months. Charlotte is active in a baptist church youth group and Sunday school.

She has had a number of moves in her short life. In the past there have been reports that she is occasionally defiant. Charlotte has a typical teenager's interest in clothes and hairstyles. She also enjoys helping with household chores. Charlotte is in good health except for having neurofibromatosis. This is an hereditary disease that in 15% of the cases could cause tumors that could effect the neurological system. Charlotte needs to be seen yearly to monitor this condition. At this time this condition is not presenting any problems for her.

Charlotte is eager for an adoptive family where she can stay. An adoption subsidy is available to help a family meet Charlotte's needs. If you're the family to provide a loving, stable home for Charlotte, please call the Special Needs Adoption Program at 1-800-432-9346 toll free anytime.

Bottom of Barrel Bunch To Play at Berea Festival

Berea College's 14th annual Celebration of Traditional Music will feature the popular McLain Family Band, some old-time musicians who performed together in 1930's, and our own Bottom of the Barrel Bunch.

The festival opens Thursday, Oct. 29, with a street dance at 8 p.m. Concerts by festival musicians begin at 7:30 p.m., Friday and Saturday, in Phelps Stokes Chapel. Also on Saturday, instrumental workshops will be in session all day at the Alumni Building where, at 2 p.m., a symposium will be led by Dr. W.K. McNeil of the Ozark Folk Center, Mountain View, Arkansas. A Sunday concert of hymns, at 9 a.m. in the Alumni Building, will close the celebration.

The annual festival is held "simply to feature old-time traditional music," says Loyal Jones, director of the College's Appalachian Center. Bluegrass and other newer forms of music are fine, Jones added, but the purpose of this festival is to encourage the old styles that aren't heard so much anymore.

Among the old-time musicians performing this year will be Wade and Julia Mainer from North Carolina. In the mid-1930's, Wade was a member of Mainer's Mountaineers, a band that experimented with new harmonies and string styles that influenced country and Bluegrass music. The band recorded for Bluebird, RCA Victor and King Records and was heard on radio stations as widely scattered as WBT in Charlotte, WWL in New Orleans and XENT, Matera, Mexico.

"Pappy" Sherrill and Dewitt "Snuffy" Jenkins, two other musicians who played with Mainer's Mountaineers and other bands in the Southeast, also will perform. Jenkins is regarded as the first banjo player to popularize the intricate three-finger style of picking that later was perfected by such Bluegrass greats as Earl Scruggs and Don Reno.

The McLain Family Band of Berea is returning to the college celebration after an absence of several years. The McLains travel throughout the United States and have performed in many foreign countries.

Other festival performers will include Clyde Davenport, a Kentucky fiddler; Ernie Carpenter, fiddler, and ballad singer Phyllis Marks from West Virginia; The Queen Family Band from Jackson County, North Carolina; The Bottom of the Barrel Bunch, a band of young traditional musicians from Eastern Kentucky, and instrumentalist and folklorist Frank Proffitt, Jr. who has been artist in residence at several colleges in North Carolina.

Tickets for the Friday and Saturday concerts will be sold at the door of Phelps Stokes Chapel. Following the evening concerts, Dr. John Ramsay, director of the Berea College Recreation

Extension, will lead square dances at the Alumni Building.

Dr. McNeil's topic for the Saturday symposium will be "The Relationship Between Ozark and Appalachian Music: Similarities and Differences." McNeil, a native of Canton, N.C., is the author of "Ghost Stories From the American South." All Saturday events at the Alumni Building are free.

For additional information, write The Appalachian Center, Berea College, Berea, Ky. 40404, or call 606-986-9341, Ext. 5140.

Free Tax Workshop Set In Paintsville, Oct. 23

The Internal Revenue Service, Small Business Development Center, the Small Business Administration, Kentucky Revenue Cabinet and the Kentucky Unemployment Division, will sponsor a free tax workshop in Paintsville for those who operate sole proprietorships. The date, time and place are October 23, 9:00 a.m. to 4:00 p.m. at the Johnson County Public Library, Corner of Church and Main Streets in Paintsville.

The workshop will be presented in two sessions. The morning session will include preparation of Schedule C, income and expenses, self-employment taxes, estimated taxes. The afternoon session will examine *employment taxes, *preparation of Form 941, (Employer's Quarterly Federal Tax Return), *preparation of Form 940, (Employer's Annual Unemployment (FUTA) Tax Return.)

The workshop will also include highlights of the Tax Reform Act of 1986. No advance registration is necessary.

ANNOUNCING

Open House

AT

AMERICAN STANDARD

MANUFACTURING PLANT
US 23 South, Paintsville

SATURDAY, OCTOBER 24

9 a.m.-4 p.m.

Come in and see our new powder coating and other decorative finishing operations.

PUBLIC IS INVITED



In Touch with You SM

For The Best Years Of Your Life!

PNB 55+ CLUB TM

At Pikeville National Look What Being 55 Does For You

- FREE \$10,000 ACCIDENTAL DEATH INSURANCE POLICY (\$5,000 if over 70, additional coverage at nominal rates)
- FREE CHECKING ACCOUNT
- MEMBERSHIP I.D. CARD WITH YOUR PICTURE
- CASHIER'S CHECKS, MONEY ORDERS (without issue fee)
- FREE \$10 SAVINGS ACCOUNT (for each newborn grandchild)
- TRAVEL DISCOUNTS
- MEMBERSHIP CERTIFICATE
- DISCOUNTS FROM PARTICIPATING MERCHANTS AND RESTAURANTS
- SERVICES BY SPECIAL ARRANGEMENT WITH HILLIARD AND LYONS:

- Free Investment Advice
- No Charge Security Holding (coupon clipping)
- Free Semi-annual Portfolio Reviews
- Discount Brokerage Service
- SEMINARS CONDUCTED BY PROFESSIONALS IN THE FOLLOWING:
- Wills/Estate Planning
- Trusts
- Medicare/Social Security
- Investments
- Organization

MAKE THE BEST YEARS OF YOUR LIFE BETTER!

FOR MORE INFORMATION CALL
(606) 432-1414, Ext. 352

In Touch with You SM

Pikeville National®
Bank and Trust Company

MEMBER FDIC

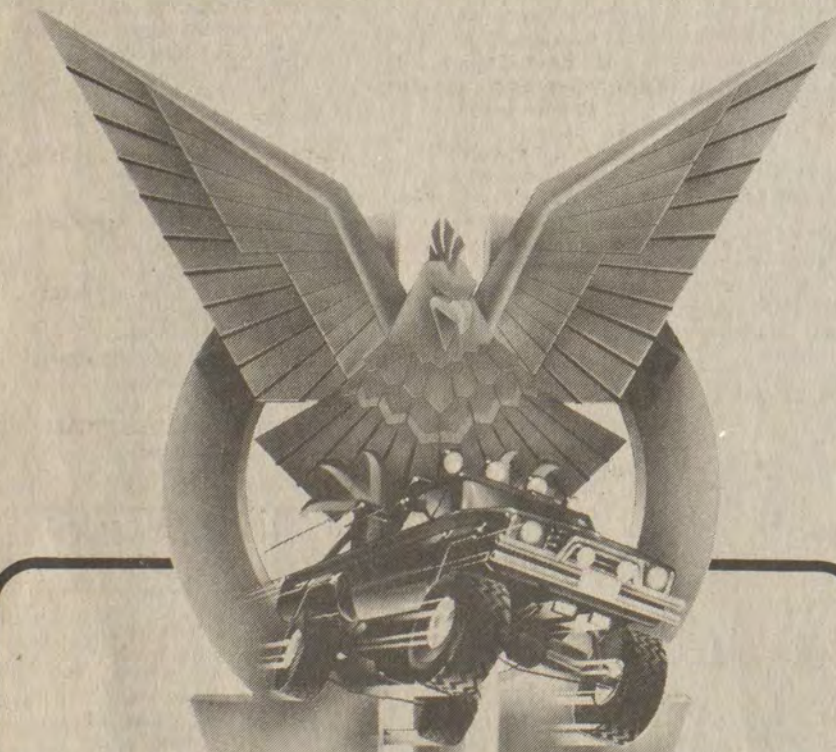

TRUCK RIDERS
PIONEER®



In Dash Auto Reverse Cassette with Quartz PLL Supertuner® III and two-way high power.

KEH-6262TR

Specially designed for pickup trucks. 24 Pre-sets. Seek. Separate bass & treble controls. Super Bass. Stereo wide and front to rear blend controls.

\$269.95

- 150 Watt Max
- Box-type
- Two-Way with passive radiator

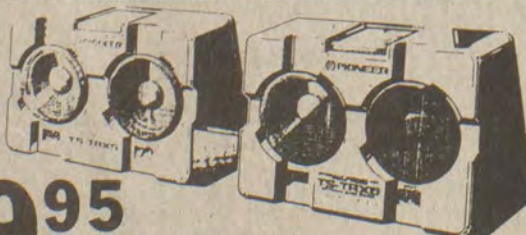

\$179.95

TS-TRX5

MIKE'S B&W TV

Store Hours: 9 to 5, Mon.-Sat.

886-9682 • North Lake Drive, Prestonsburg

The Floyd County Times

Published Every Week
Except Last Week In December by

Prestonsburg Publishing Company

BARBARA ALLEN HEINZE, Editor

Subscription Rates Per Year:
In Floyd County, \$10.00
Elsewhere in Kentucky, \$12.50
Outside Kentucky, \$15.00

USPS202-700
Entered as second class matter June 18,
1927, at the postoffice at Prestonsburg,
Kentucky, under the act of March 3, 1879.

--- 1 ---

(Continued from Page One)

ple once and doesn't care to repeat the experience, adding that nothing was done by the companies to solve the problems.

Six homes and a new church are located within 300 feet of the tipple. Under the 1977 federal stripmine act a coal tipple cannot be operated within 300 feet of private homes, however a tipple operating before July 6, 1984 may qualify for exemptions to the act because of prior existing rights.

Among the less than pleasant recollections of life when the tipple was in operation were that "The children couldn't even play in the grass without getting filthy," and houses which had to be painted every year because of the settling black dust which saturated insulation and furnace filters.

Mrs. Hayes pointed out that the failure to grant a permit will not jeopardize any local jobs since truckers formerly using the tipple were from a Virginia-based company and that only one man operated the tipple, itself.

Glenn Craft, of Springfield, representing the C. C. Craft Estate, expressed confidence that a permit will be granted. His former neighbors continue to hope their fears of a return to the past are not realized.

--- 3 ---

(Continued from Page One)

McDowell; Debra Lynn Scott, 29, Pikeville, and Larry Mitchell, 35, Prestonsburg; Deborah Kay Benson, 26, Marion, Ohio, and Ricky Lee Breeding, 27, Marion, Ohio; Cheryl Lynn Tibbs, 25, Auxier, and Joseph Edward Brown, 25, Auxier; Jennifer Jean Armstrong, 20, Wabash, Indiana, and Keith Allen Osborne, 23, Wabash, Indiana.

Water Gap Resident Supports Menagerie

By Tim Sizemore

How much is that doggie in the window? Well it's not for sale if it's one of 20 dogs owned by Alka Clark of Town Branch.

Clark, who has been an animal lover all her life, just can't stand to part with one of her precious canines. "I just love them all," she says as she surveys her family of pooches.

"I've raised many of them on the bottle, and I try to name them all," she said as she went down a list of her favorites.

A native of Floyd county, she lived for 13 years in Cincinnati before moving back to Kentucky in 1961. She has had a varied life, holding positions in a restaurant, managing a grocery store and working at the Floyd county courthouse.

She says that it takes a lot of work, but that she enjoys it. When asked what her favorite breed of dog is, she said Red-bone but she also seems partial to any mixed breed needing a home. "I love dogs, and I hate to see them killed," she commented.

The dogs are kept in a variety of lots and pens, and some are chained up under the floor. Alka tries to spend time with each dog and says that they love the attention.

Besides the menagerie of dogs, she also has cats. "I call one Boody and one Tommy and one's just a big white cat," she says.

So if you're ever on Town Branch and want to see a real animal lover, you won't be barking up the wrong tree if you visit Alka Clark.

Rabies Case Is Confirmed

By B.A. Heinze

Four people in the Regina area of Pike county are now undergoing a series of painful anti-rabies shots after a hunting dog was confirmed last week to have died of rabies.

This is the first confirmed case of rabies in a domestic animal in at least 17 years in either Pike or Floyd counties, according to health officials. Gary E. Coleman, of the Pike County Health Department, said that this is the first such case there since he joined the department in 1969. Earl Compton, head of the Floyd County Health Department, checked records back to 1970, finding no confirmed cases of rabies in domestic animals. He said that in the late 1950's an outbreak of rabies in wildlife throughout the state caused the dread disease to spread to an unusual number of domestic animals.

Last year, a grey fox caught near here was found to be rabid and several people underwent a series of anti-rabies injections. This year, a red bat was also found to carry the disease but no one was exposed to it.

The current Pike county case began when a Walker hound was brought to the office of a veterinarian, here, October 4. After examination of the hunting dog, the owner was advised to have it destroyed and sent for rabies testing. This he refused to do and was then told

--- 2 ---

(Continued from Page One)

opinion striking down the law. Dissenting were Justices Joseph Lambert, James Stephenson, and Donald Wintersheimer.

Just as unwelcome to most, particularly those who must travel U.S. 23, was the news that the Senate Appropriations Subcommittee on Transportation had dropped the heavily traveled link between Prestonsburg and Paintsville from the list of projects to be funded. Representative Chris Perkins had earlier succeeded in getting a \$2.5 million appropriation for improvements through the House, but with lack of support in the senate, prospects for either improvement of the existing road or building of an alternate route are dim.

Senator Mitch McConnell, in a letter to Burl Wells Spurlock, president of the First Commonwealth Bank, here, said of the prospects for U.S. 23 funding, "I am not overly optimistic about its chances of survival. If it is not included, then the possibility exists that the project could be accepted when House and Senate conferees meet to resolve differences in the two spending bills." Most concede that the outlook is bleak.

--- 4 ---

(Continued from Page One)

ficers also claimed that Deputy Sheriff George Hale threatened to cite them as a traffic hazard after the sheriff's trucks were stopped. Deputy Hale, however, says that trucks were backed up on a railroad track and all he wanted them to do was move up and unblock the tracks.

Sheriff Hale, who has been in full compliance with the law for two months, wonders why the incident has come to the forefront now.

Annual Horse Show Set at Archer Park

The Eastern Kentucky Horse Show Association will hold their Ninth annual horse show, Friday, October 16, at 7 p.m. and Saturday, October 17, at 6 p.m. at Archer Park, here.

Thirty-eight classes will be offered with \$6,400 in prize money, silver, and ribbons to be awarded to winners, Janice Allen, show manager, said.

Classes to be offered include: Lead Line, Open English Halter, Open Western Halter, Amateur Ladies and Men's Pleasure, Open Western Pleasure, Open Barrel Race, Juvenile Pleasure Horse, Catalog Race, Open English Pleasure, Trophy Dash, Open Pacing, Amateur Country Pleasure, Pole Bending, Open Pleasure, Juvenile 11 and under Walking Horse, Juvenile Racking Horse, Ladies Auxiliary, KWAH Ladies' Auxiliary Walking Seat Equitation and Walking Seat Equitation Medal Class, Junior Racking Horse, Three-year-old Amateur Walking Horse, Ladies Racking Horse, 15.2 and under Walking Horse, two-year-old Walking Horse, Flat Shod Racking Horse, Open Amateur Walking Horse, Three-year-old and Under Racking Horse, Juvenile Walking Horse 12-17, Plantation Pleasure Walking Horse, Three-year-old Walking Horse Open, Style Racking Horse, Two-year-old Amateur Walking Horse, Speed Racking Horse, Plantation Pleasure Walking Horse Open, Open Amateur Walking Horse, Racking Horse Stake, Walking Horse Stake, Saddlebred Style Racking.

For further information call Janice Allen at 874-9595.

to keep the animal confined and to watch it.

When it died a few days later, the owner took its head to the Pike County Health Department to be sent to the rabies laboratory in Frankfort.

This week, the report came back positive—the dog had rabies.

The owner of the dog, his son, and two others who handled the animal are now undergoing treatment.

Both Coleman and Compton stressed the importance of having rabies shots given to dogs and cats. Compton said that some people inoculate their own dogs, but that the vaccine available to them is not as effective or safe as that given by a veterinarian. "Only a veterinarian can get 'live' vaccine," he said, "and while it costs a little more, it is well worth it."

If exposed to the danger of rabies, an individual is required to undergo a series of six injections which can cost from \$500 to \$700.

Even if several animals must be immunized, the comparative cost is small.

Mr. Compton said that contrary to popular belief, this season is the one favorable to the spread of rabies, rather than in summer. He cautioned that if an animal does bite anyone, it should be confined, given water and food, and watched. "If it is rabid this will be apparent in 10 to 14 days," he said.

Our Yesterdays

(Items taken from The Floyd County Times, 10, 20, 30, 40, and 50 years ago)

Ten Years Ago

(October 12, 1977)

Crime in Kentucky was down 12.6 percent during the first six months of this year over the same period last year, but in Floyd county there was an increase of 11-plus percent according to the Uniform Crime Report released last Friday...Floyd county officials and citizens joined residents of adjoining counties, Governor Julian Carroll and the state Congressional delegation at the official groundbreaking Monday at Hazard for the construction of new KY 80...A detachment of fire fighters from the Prestonsburg Fire Department was called to Dwale, Monday morning, after a C. & O. diesel locomotive caught fire and presented, for a time, the threat of explosion...The Floyd County Board of Education, at its meeting Wednesday night took the first step that could mean the relocation of Betsy Layne's flood-prone schools...Dedication of the county Juvenile Detention Center and Courthouse Annex here will be held at 11 a.m., Oct. 29, County Judge Henry Stumbo announced this week...The Floyd County Board of Education last week adopted a policy in compliance with EEW regulations pertaining to handicapped students which will probably require three years to complete...There died: Thomas Jefferson Allen, 78, of Martin, Monday at Methodist Hospital, of Pikeville; Earl M. Allen, 67, of Martin, Saturday at Highlands Regional Medical Center; Mrs. Mollie Jones, 70, of McDowell, Tuesday at McDowell Appalachian Regional Hospital; Lee Roy Rainey, 57, formerly of Floyd county, Sunday in a Columbus, Ohio hospital; Mrs. Vina Merrill, 74, formerly of Handshoe, Saturday at a Lima, Ohio hospital; Mrs. Ruby Rainey Campbell, 64, formerly of Floyd county, Sunday at Ohio State University Hospital; Dow Hall, 69, of Melvin, October 4 at McDowell Appalachian Regional Hospital; Silas Akers, 73, of Grethel, last Wednesday at Methodist Hospital in Pikeville; Mrs. Telia A. Burchett, 65, of Banner, Saturday at Highlands Regional Medical Center; Mrs. Aggie Hall, 41, of Martin, Sunday at Highlands Regional Medical Center.

Twenty Years Ago

(October 12, 1967)

Prestonsburg's City Council last Thursday enacted legislation authorizing the sale of \$1.1 million worth of industrial building revenue bonds to finance construction and equipping of the U. S. Shoe Company plant, near Lancer...Commissioners of the Mud Creek Water District said this week that the application for approval of the system and its funding must be submitted to Washington within the next month...Villa Ray Johnson, 24, of Melvin, was instantly killed Tuesday when the car he was driving left KY 122, near Melvin...The Kentucky Division of Strip Mining and Reclamation was criticized at Hyden last Friday for issuing a permit that will allow stripmining in the headwaters of Buckhorn Lake...Births: to Mr. and Mrs. John E. Smallman, of Prestonsburg, a son, Oct. 2; to Mr. and Mrs. Grover Bailey, of McDowell, a daughter, Oct. 3; to Mr. and Mrs. Johnny M. Hill, of Melvin, a son, Oct. 5; twins to Mr. and Mrs. Willie Cook, of Dry Creek, Oct. 6; a son to Mr. and Mrs. Joe C. Tackett, of East McDowell, Oct. 7; to Mr. and Mrs. John Dalton, of Wayland, a daughter, Oct. 7; to Mr. and Mrs. Clinton Moore, of East McDowell, a son, Oct. 8; to Mr. and Mrs. Ralph J. Allen, of Goodloe, a son, Oct. 8; to Mr. and Mrs. Larry Blevins, of Kansas City, Kansas, a son, Glenn Milford, Oct. 3...There died: Levi Page, 76, Tuesday at his home at Kite; Mrs. Draxie Bryant, 57, of Teaberry, Friday at the McDowell Appalachian Regional hospital; Mrs. Laraine Adams Meade, 21, formerly of Hi Hat, last Thursday at Rittman, Ohio; Mrs. Nannie Martin Luther Baldrige, 76, of Allen, Friday at an Ashland hospital; Mrs. Nannie Weddington, 87, Friday at home at Banner; Marion Neely, 89, of Myrtle, last Thursday at Mountain Manor Nursing Home; Mrs. Goldie Ellen King Sturgill, 76, of Prestonsburg, Wednesday at the Prestonsburg General hospital; Harrison Blankenship, 53, of Ligon, last Thursday at the McDowell Appalachian Regional hospital; Mrs. Cinda Layne, 85, of Tram, Tuesday at Westwood, Ky.; Mrs. Lena C. Hall, 70, Saturday at her home at Topmost; Mrs. Catherine McKenzie, 69, of Auxier, Friday at a Lexington, Ky. hospital.

Thirty Years Ago

(October 10, 1957)

Harold C. Parks, hospital administrator, announced last week that the McDowell Memorial hospital has been granted three years' approval by the Joint Commission on Accreditation for Hospitals...Commonwealth's Attorney Burnis Martin's filing by petition for the office of State Senator from the 29th district was accepted Monday by Secretary of State Thelma Stovall...Dr. M. M. Collins began his 87th birthday, September 22, by delivering a baby boy at a neighbor's home at Lackey...Guy Olen Coleman, 51, father of Wayland high school's basketball great, "King" Kelly Coleman, was killed Sunday in the wreck of his automobile at Topmost...Married: Miss Mary Charlotte Salisbury, and Francis N. Thompson, of Clarksburg, W. Va., Oct. 12 at the First Methodist Church...There died: Mrs. Gladys Haywood, 44, formerly of Floyd county, Sept. 18 in Albion, Mich.; Lewis P. Martin, 76, former Wayland postmaster, last Thursday at his home at Lexington.

Forty Years Ago

(October 9, 1947)

Princess Elkhorn Coal Company recently completed construction and outfitting of a new and modern chemical and preparation laboratory at David...Voters of Rough and Tough will vote on a stock law in the near future. At present, livestock range wherever a fence does not bar them...Pike county, last liquor oasis in Eastern Kentucky, voted dry in last week's election...On stage: Tex Ritter and his horse, White Flash, at Paintsville...Marriages: Hobart Holbrook, 19, Cliff, and Lula Belle Ousley, 21, of Dock, here Oct. 4; Claude Clark, 21, and Madeline Case, 19, both of Honaker, Oct. 4 at Honaker; Luther Swain, 60, Warsaw, Ind., and Mae Shepherd, 39, David, here, Oct. 6; J. D. Calhoun, 33, and Phenolpha Cowan, 27, both of Prestonsburg, Oct. 6 at Water Gap; Russell Prater, 20, and Guree Sparks, 18, both of Bonanza, here Oct. 7...There died: Dud Hicks, 62, of Risner, suffocated in smoke-filled mine of the Sampson Elkhorn Coal Company; Azzie B. Hall, 52, of McDowell; Mrs. Hetty Jones Clarke, 65, of Prestonsburg; Danile Webster James, 89, of Johns Creek, Friday; Miss Breska Hayes, of Turkey Creek.

Fifty Years Ago

(October 7, 1937)

Murder in Floyd county during the last fortnight at the rate of two per week led Circuit Judge John W. Caudill to summons a special grand jury for Oct. 13...Highway Commissioner Zach Justice promises both Left and Right Beaver roads will be completed next year. At present, a "missing link" of two miles remains between Wheelwright and Clark Creek leaving the head of Left Beaver isolated in bad weather...Crippled youth, Jesse Curtis, 17, was stabbed to death by a 15-year-old girl...Rev. H. F. King, minister of the First Methodist Church here, has been transferred to Covington, Ky...In a special "Salute to Martin," the Martin railroad yard was called the "biggest little yard in the world"...From This Town That World: "With only a little effort on the part of her citizens, Prestonsburg could have a public library, a park and playground, a merchant's association or a chamber of commerce"...Married: Nero Howard and Margaret Robinson; Walter Alexander Gardner, 27, and Evelyn M. McAtee, 17; Harry Samons and Fanny Sammons; Edgar Kozee and Kathleen Bingham; Bernard Ratliff, 22, and Trowea Meade, 21; Oka Yates, 21, and Estelle Meade, 16; Keener Craft and Elizabeth Prince; Millard Moore, 23, and Roxie Newsome, 19, both of McDowell...Born: to Mr. and Mrs. Andrew Goble, of Prestonsburg, twin girls, Emma Sue and Betty Sue...There died: D. W. Spurlock, prominent Floyd county businessman, at his home at West Prestonsburg; Mrs. Nancy Slone, 67, of Grethel.

Sturgill Named Manager Of SuperAmerica Store

Paul W. Sturgill has been named manager of the SuperAmerica store, here, according to C. D. Covey, western region vice president of SuperAmerica's Southern Division.

A native of Ashland, Sturgill joined the company in 1986 as a cashier. He attended Morehead State University.

SuperAmerica is a chain of more than 435 gasoline/compact mass merchandising stores featuring the one-stop shopping concept. SuperAmerica is an operating division of Ashland Oil, Inc.

Higher Education Meetings Announced

The Finance Committee of the Council on Higher Education will hold two meetings Friday, October 16, in the Conference Room of the Council's offices in Frankfort.

The Finance Committee will hold a Budget Hearing at 10 a.m. The Committee will then hold a regular Finance Committee meeting at approximately 11:30 a.m., or immediately following the Budget Hearing, at which time the Committee will prepare its recommendations on tuition-setting policies.



McDONALD'S OF PRESTONSBURG broke ground this past week in the Prestonsburg Village complex. The Hutchisons, owners/operators of the new facility, are looking forward to becoming involved in the community.

Present for the ground breaking were from left, Nadine Nelson, Cindi Wiley, Bob Hutchinson, John Moran, Mary Jane Hutchinson, Tom Hutchinson, and Leo Caudill.

In Non-Meet, Council Views Truck Bids

By Kurt Pickering

Prestonsburg City Council held no official meeting this week after failing to have a quorum, Monday night.

With four Council members present and four absent, it was a near-miss; one more council member on hand would have allowed the meeting to be held. Absent members were Frank A. Adams, Margie N. Osborne, Harry Ray Porter and Thomas J. Tackett; present were Adrian Blackburn, Dr. Gary D. Brown, William R. Callihan and William O. Goebel, III.

Councilman Callihan opened the non-meeting by asking Mayor Ann Latta if he could make a statement, whether on the record or off. "I want to go on record as highly praising (City Manager) (Fred) James and the street department for the excellent job they did cleaning up after the (Jenny Wiley Festival) parade," Callihan said. "I was down there around 10 Saturday night and it was pitiful. I was down there again at 9 Sunday morning and it was pretty well cleaned up. And I've had so many people tell me, by 11 o'clock you'd never know there was a parade."

The statement drew at least one "Amen" and a round of applause in the council chamber.

After checking Roberts' Rules of Order, Mayor Latta then formed the present council members into a committee so as to officially receive bids on a new fire truck. No action could be taken on the bids, but as the Mayor pointed out, "We wouldn't take action tonight anyway—we'd want to study the bids first."

Worldwide Equipment of Prestonsburg submitted two bids, one for \$88,659 on a 100,000 gallon-per-minute combination unit mounted on a 1988 International 4 by 4, and an alternate bid for the same unit mounted on a 1988 Mack two-wheeler for \$84,159.

The only other bid was from Allegheny Apparatus of Ona, W. Va., for \$84,998 on a one-pumper 1987 International 4 by 4 Cab/Chassis. In response to questions, a representative from Allegheny Apparatus said the truck involved is a new unit, despite the 1987 model year. He also stressed that his firm submitted no alternate bid because none was asked for, and that the company had followed the bid specifications item by item "right down the line."

James clarified that Council had called for a four-wheel drive vehicle in its specifications due to "our apparent increase in out-of-city subscriptions."

The rest of the agenda as well as the fire truck bids will be taken up at the next scheduled meeting, October 26.

Three of the four absent members—Adams, Osborne and Porter—are not seeking re-election. All four members present—Blackburn, Brown, Callihan and Goebel—are running in the November election.

Hughes Begins Work On Shopping Center

James A. Hughes, president of James A. Hughes and Associates, Inc., broke ground Wednesday, September 30, for a 42,000 square foot shopping center in Buskirk. The 2.3 million dollar project will provide jobs for 220 people including retail and construction.

Northside Plaza, the name of the project, will be developed by James A. Hughes & Associates, Inc., Prestonsburg, and owners are James A. Hughes & Associates, Inc., James A. Hughes, president, Prestonsburg, and Fletcher Bright Company, Fletcher Bright, president, Chattanooga, Tennessee. Randall Burchett and Associates, of Prestonsburg, is architect; Baldrige Engineering, of Prestonsburg, is engineer, and J.A.H. Construction Company, of Prestonsburg, will build the project.

UK Eye Doctors Join Eye Institute Staff

The University of Kentucky Medical Center's Ophthalmology Department has joined the staff of the Paintsville Eye Institute, Inc., the area's only Medicare approved Ambulatory Surgery Center, whose chief of staff is Micheal B. Minix, MD.

The UK eye doctors and physiologists began seeing patients at the Paintsville Eye Institute, September 23, using the Paintsville facility as their Eastern Kentucky office. The addition of these 13 ophthalmologists to the Eye Institute provides complete coverage for almost every elective and emergency surgical procedure.

The UK surgeons will provide consultation with Dr. Minix and perform sub-specialty examinations, treatment, and correction for diseases such as corneal transplant, glaucoma, crossed eyes, and retinal surgery, cataract surgery, as well as routine examinations, thus providing convenience for UK's patients, and eliminating the drive to Lexington.

"The Paintsville Eye Institute has also applied to expand its surgical services which are currently limited to eye procedures only, to perform all outpatient surgical procedures, thus saving money for our residents and providing local convenience," said Marcus Minix, administrator for the Institute. "We are developing a facility to also aid in attracting other medical specialists' services as well, which have never been available to the area before, and to provide an alternative facility for local physicians to use for outpatient surgery. Our hearing in Frankfort to expand services, which was scheduled for October 9, has been rescheduled to November 6."

"The contract with the University of Kentucky is an example of progress to bring new medical services to the area. Two medical specialists have been providing services here for the last two years. They are Dr. Robert Woods, ear, nose, and throat physician from Lexington, and Dr. Howard Newmark, cardio-vascular surgeon. If expansion of surgical services is approved, these physicians along with others will be able to provide their surgical services conveniently at the Institute for our area's residents."

The Paintsville Eye Institute, Inc. was licensed in November 1986, by the Kentucky Cabinet for Human Resources and Federal Medicare, and is also approved by Blue Cross, Kentucky Medical Assistance, and other third party insurances.

Since its opening, cataract and laser surgery have been the most prominent procedures performed at the Paintsville Eye Institute. In the near future it is anticipated that the area's first corneal transplants will be performed, here.

Irate Customer Held On \$10 Robbery Count

By Tim Sizemore

Being short \$10 could prove the undoing of a Eastern man, charged with first degree robbery, Monday night.

Larry Crager, 23, thought he didn't receive enough change when he stopped to get gas at the Eastern Chevron. The attendant told Crager that if a mistake had been made he could come back at closing time when he would check the receipts. If he had, indeed, been overcharged, he would give him a refund.

Not satisfied with the attendant's explanation, Crager pulled out a handgun and proceeded to take back the \$10 he thought was due him.

The suspect left the scene, and sheriff's Deputies Antony Castle and John Blackburn were alerted by the attendant at 10:22 p.m., Crager was apprehended within 30 minutes.

Crager was arraigned Tuesday morning and now faces the charge of first degree robbery. He is lodged in the Floyd county jail.

LETTERS to the Editor

Letters from readers do not necessarily reflect the view of the Floyd County Times. All such letters are subject to editing. Letters should not exceed 350 words in length and all must bear the signature and complete mailing address of the writer.

Sold Out Again

Well, you did it again! By that, I mean you the folks who came to the Kentucky Apple Festival bought all the apple butter we at the East Point Area Development Club made! And thanks go out to any of you who helped in any way, to bring this about! This is especially true of you in the media, we feel you all did a real fine job of letting folks know of the apple butter in one way or another!

We at the club worked every Saturday from about the middle of August, and three Friday evenings and made 2,525 quarts of apple butter and still ran out before those who came to buy some, got their apple butter. We felt a bit disappointed for some who traveled such long distances to find we had sold out.

And thanks to you people at the 'Times' for the fine support you have always given us!

MRS ESTA MAE TACKETT
HC 72, Box 502,
East Point, Kentucky 41216

Fan-tastic Support

It was a cool night. The flag was waving in the wind. The Prestonsburg Blackcats were playing the Leslie County Eagles. At precisely 27 minutes before game time, the Prestonsburg cheerleaders started firing up their capacity crowd of loyal fans. The Prestonsburg band stood on the opposite side of the field awaiting game time so they could march onto the field and play the Star Spangled Banner. While waiting for this, they stood on the sidelines chanting, "Go, Big Red". They took the field at 8 p.m., played the National Anthem, then played their school song, "Loyal and True," while countless fans and cheerleaders formed the traditional tunnel for our beloved Blackcat football team to run through. Excitement was in the air. The Blackcat fans were "fan-tastic," supporting their football team and cheerleaders. The halftime show was great, with the field commander, majorettes, flag corp, and band showing us fans just exactly what a "state bound" band is made of.

Our Blackcat football team played their hearts out, and we dedicated fans love them dearly.

Where were you, Ms. Vandine? Supporting your alma mater, Betsy Layne? Now, psychologically speaking, with all our positive reinforcement, why did we lose? Could we possibly have been out-coached?

TERESA HAYES
Prestonsburg, Ky.

AARP

**JENNY WILEY AARP
NEWS NOTES**

Jenny Wiley Chapter #3528, American Association of Retired Persons (AARP) will hold its October dinner meeting in the cafeteria of Highlands Regional Medical Center Friday evening at 6 o'clock.

All AARP members and friends are urged to attend.



GIVE BLOOD!

CENTRAL KENTUCKY BLOOD CENTER

**SECURITY OFFICER/
LAW ENFORCEMENT**



Are You Unemployed and Prospects Look Poor?
Would You Like A New and Exciting Career?
CALL NOW 789-2099
Excel College
Fall Classes Now Forming
Financial Aid Available

Name _____
Address _____
City/State _____
Zip _____ Phone _____

Club Calendar

ANNIE ALLEN CIRCLE MEETS

The Annie Allen Circle, W.M.U., of the First Baptist Church (Irene Cole Memorial) met Monday evening, October 5, at the home of Mrs. Vivian Fraley. Mrs. Ruby Garrett, president, presided, and opened the meeting with prayer. The group will get in touch with Robin Childers, of Prestonsburg Community College, about the need to furnish refreshments for the B.S.U., there and will once again furnish Thanksgiving baskets for the sick and needy of the church. Among the sick listed were, Dolly and Bill Pettrey, Zella Archer, and Rose Mary Frazier.

Mrs. Faye Patton presented the devotions, and Mrs. Eva Collins was in charge of the program.

The next meeting will be at the home of Mrs. Sarah Laven, at Allen.

The hostess, Mrs. Fraley, served refreshments to Mesdames Ruby Garrett, Patsy Evans, Docia Woods, Maman Leslie, Eva Collins, Lucy Regan, Sarah Laven, Goldia Williams, Dixie Webb, Myrtle Allen, and Faye Patton.

REVIVAL TO BEGIN AT FIRST BAPTIST

Revival services will be held at the First Baptist Church (Irene Cole Memorial), beginning October 18 and continuing through October 23. The evangelist will be the Rev. Jesse Buell. Special music will be presented nightly and a nursery will be provided. The public is cordially invited to attend.

ALLEN HOMEMAKERS NEWS

The Allen Homemakers met Thursday afternoon, October 8, at the First Baptist Church. The meeting was called to order by the president, Pearl Watts, and Sylvia Heintzleman gave the devotional and led the group in playing a game. Pearl Watts and Minnie Alice Hall gave a report on the Sewing Fair held at May Lodge, September 23. Francis Pitts made several announcements of coming events and presented the lesson "Dressing Your Bathroom."

Those present were Sylvia Heintzleman, Sue Reynolds, Goldia Williams, Mildred Hall, Belle Conn, Elizabeth Bailey, Sarah Laven, Margaret Tackett, Pearl Watts, Minnie Alice Hall, Valerie Hall, Jan Joseph, and Frances Pitts.

PRATER HOMEMAKERS NEWS

The Prater Creek Homemakers held their first meeting at the Prater school lunchroom, Sept. 29, at 7 p.m.

The business session was conducted by the president Willena Campbell. The lesson, Shopping for Food and Latest Trends in Food, was given by Mrs. Frances Pitts.

Refreshments were served by hostesses, Patty Goble, Ellen Campbell, Sereda Brown, and Willena Campbell to members Debbie Tackett, Belle Jones, Loretta Conn, Glenna Childers, Wanda Hall, Toda Tackett, Sandra Roberts, Destaphine Boyd and agent Frances Pitts.

The next meeting will be October 26, with the lesson, Dressing Your Bathroom. Hostesses will be Sandra Roberts, Loretta Conn, Glenna Childers and Debbie Tackett.

Announces Pecan Sale

Mrs. Frances Pitts, Floyd County Home Economist, has announced that pecans will again be for sale by the homemakers' clubs this year, with the price the same as last year, and the proceeds, as usual, going to the University of Kentucky Ovarian Cancer Fund.

MIRIAM REBEKAH LODGE MEETS

Miriam Rebecca Lodge No. 31 met in regular session, Tuesday, October 6, with Noble Grand Mrs. Mabel Jean LeMaster presiding. The regular routine of business was carried out, and those on the sick list were noted, with cards signed, to be mailed to them.

The Noble Grand reminded those in attendance that it would be the responsibility of this lodge to seat the officers at the State Assembly, convening at the Carriage House in Paintsville, October 11-14.

Mrs. LeMaster presented gold chest pins to Mesdames Beverly Hackworth and Maman Leslie, each of whom brought a new member to this lodge, and she presented to Mesdames Margaret Baldrige and Minnie Warrix silver pins for being new members. This was a part of the program of the International Rebekah Association's President.

Attending this meeting were Mesdames Mabel Jean LeMaster, Teresa Maynard, Beverly Hackworth, Pauline Crisp, Lorena Wallen, Paulena Owens, Venelia Rinehart, Sue Moore, Virginia Goble, Nancy Duff, Violetta Wright, Mary Zemo, Maman Leslie, Margaret Baldrige, Norma S. Stepp, Effie Hopkins, Loretta Akers, and Hope Whitten.

The next meeting will be October 20 when new officers will be installed.

ALC PERFORMING ARTS CENTER TO BE DEDICATED

Miss Robin Fox Branham, Director of Alumni Affairs at Alice Lloyd College, reminds alumni members and all other friends of this institution of the dedication of the Estelle Campbell Performing Arts Center, there, October 23, at 1 p.m., and of the Homecoming Weekend, November 20-22.

Miss Branham, a Prestonsburg native, welcomes correspondence from alumni members and others interested in the school.

HOMEcoming AT JOHNS CREEK CHURCH

Homecoming is scheduled for October 18, at 12:45 p.m., and a revival will be held from October 19-25, at the Johns Creek Church of Christ.

The public is welcome to attend these events.

TO HOLD PIE SOCIAL

The Friendship Circle of the First United Methodist Church will hold a pie social at the church Sunday, October 18, at 6 p.m., with the proceeds to go toward needed projects of the church. A cordial welcome is extended to attend this event.

Have you been thinking about buying a good used car or truck?

questions

1. How much of a down payment will I need?
2. Can I get the vehicle financed?
3. What kind of warranty will I get?

answers

1. Approximately 25% down.
2. Depends on the year and mileage.
3. Little or no warranty.

At John Gray Pontiac, Buick, GMC Truck we can put you in a new car or truck with

1. Little or no money down.
2. GMAC Financing...the best available.
3. 6 year/60,000 mile warranty.

Even if you have no prior credit or short term employment. Erase all doubts . . . At John Gray's we can put you in a new Pontiac, Buick or GMC Truck easier and probably with lower payments than a used car or truck.

JOHN GRAY
PONTIAC-BUICK-GMC TRUCK, INC.
PAINTSVILLE, KY.

789-4066

789-2030

789-2031

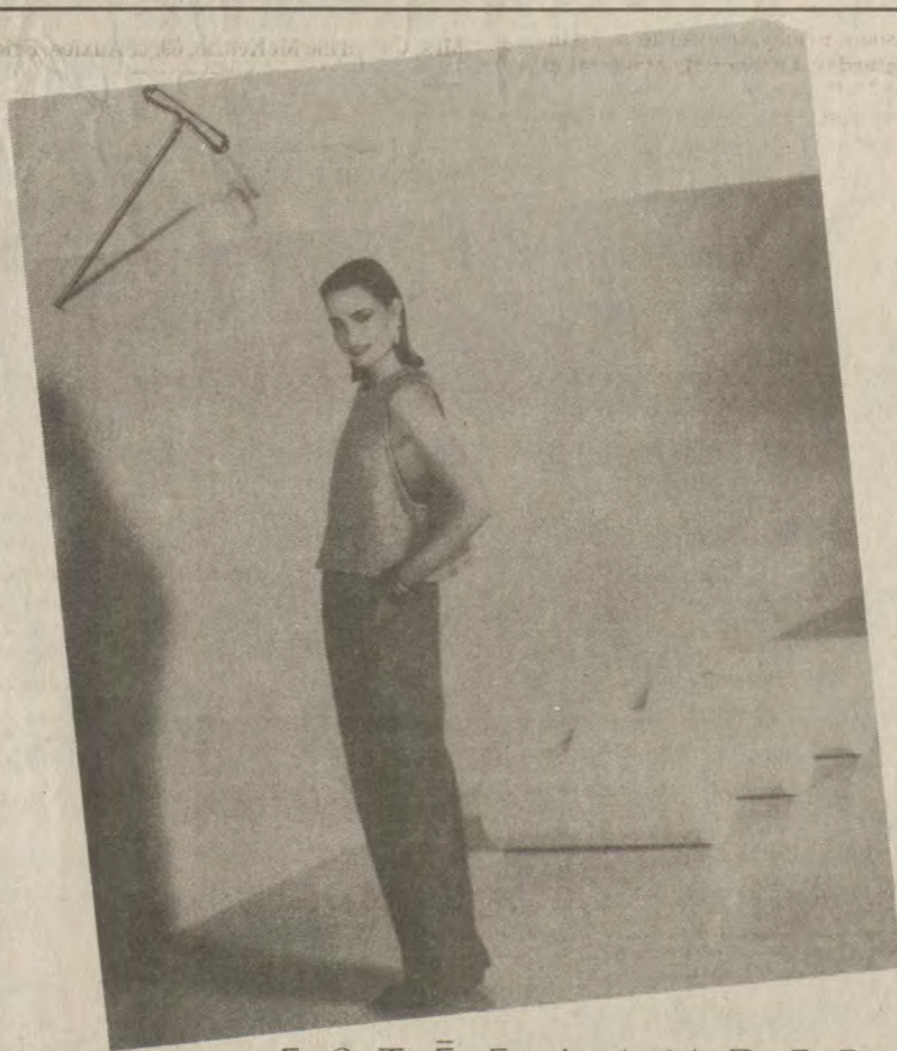

ESTÉE LAUDER
MEZZOTINTS
THE NEW MAKEUP MINIMALS

Estee Lauder creates three fashion palettes with a difference. What you see in the container is rich, intense color. What you get on the face is a half-tone. A Mezzotint. A soft-focus color. When you wear them, color and makeup seem minimal. But the effect is deliberately subtle, artfully made up.

The three palettes:

Tailleurs. The basics of any wardrobe.

Sepia Tints. Brown, a major fashion statement, kindled with apricot.

Pressed Flowers. From shy to confident to barely tamed. Come discover Mezzotints at our Estee Lauder Beauty Counter. Then see how something so subtle can be so dynamic.

- Pressed Satin Eye Shadow Quad
TAILLEUR
Camel/Ivory/Grey Cashmere/Classic Navy 20.00
Pressed Satin Eye Shadow Trio
PRESSED FLOWERS
Pink Clay/Aubergine/Golden Palm 17.50
Eye definer Duo
New Navy/Pink Shadow 15.00
Luscious Creme Mascara
Black/Charcoal Grape 10.00
Tender Blush Duet
Raspberry Wine/Pink Illusion 15.00
Dem-Matte Pressed Powder
Pink Tint 15.00
RE-NUTRIV All-Day Lipstick
All-Day Parallel Red/All-Day Quite Mauve 9.00
* Polished Performance Lipstick
Sheer Rose Fawn 9.00
Polished Performance Lipstick 9.00
Sheer Rose Fawn 9.00
Polished Performance Nail Lacquer 6.00
Quite Mauve
* Not shown

Peggy Lou

Paintsville • Prestonsburg

DRIFT PRESBYTERIAN CHURCH

WORSHIP SERVICE
11:00 A.M.

You Are Invited To the
FIRST PRESBYTERIAN CHURCH
North Lake Drive

Church School 9:45 a.m.
Morning Worship 11:00 a.m.

REV. TIMOTHY D. JESSEN
Pastor

FIRST ASSEMBLY OF GOD
West Prestonsburg, Ky.
WADE MARTIN HUGHES
Pastor

Sunday School 9:45 a.m.
Morning Worship 11 a.m.
Evening Worship 7 p.m.
Wednes. Prayer Study 7 p.m.

ATTEND YOUR PLACE OF WORSHIP THIS WEEK!

Security.

Most people spend their lives trying to find security. They try to earn it. Buy it. Steal it. Legislate it. And negotiate for it. But they rarely succeed. As United Methodists, we've found security. True security, the security that comes from depending on each other and on God.

Catch the Spirit
THE UNITED METHODIST CHURCH

CHILI SUPPER
OCTOBER 30—5-7 P.M.
Before the Homecoming Game—
Prestonsburg Vs. M.C. Napier
• Prestonsburg High School Cafeteria
(Sponsored by the Prestonsburg Boosters Club)

Praise Assembly of God
(Located on Auxier Road 1 mile outside Prestonsburg)

Sunday School 10:00 a.m.
Morning Worship 11:00
Children's Church 11:00
Thursday Prayer and Bible Study for all ages 7:00 p.m.

"A Charismatic Church"
Phillip Robinson, Pastor
PHONE: HOME—886-3942
OFFICE—886-3649

THE FIRST CHURCH OF GOD
University Drive, Prestonsburg, Ky.
KEVIN COLLINS, Pastor

SUNDAY:
Sunday School 9:45 a.m.
Morning Worship 10:45 a.m.
Evening Service 6:00 p.m.

Youth Fellowship after evening service
WEDNESDAY:
Prayer Service 7:00 p.m.

KATY FRIEND FREE WILL BAPTIST CHURCH
Welcomes All To Worship With Us

SERVICES:
Sunday School 10:00 a.m.
Morning Worship 11:00 a.m.
Evening Worship 6:00 p.m.
Wed. Prayer Service 7:00 p.m.

Elder Charles Rose, Pastor

First United Methodist Church
60 SOUTH ARNOLD AVENUE
886-8031
• Sunday Morning Worship 11 a.m.

HOUSES IN THE BEST LOCATION!

Located in downtown Prestonsburg Will sell all together or separate:

- **LARGE MODERN HOME**—4 bedrooms, 2 baths, 2 kitchens, living room, dining room, & family room. Central heat & air. Can be separated for basement apartment. \$58,000.
- **2 BEDROOMS**—livingroom, dining room, kitchen, 1 bath, walk-out basement, wall-to-wall carpet, plus much more. \$29,500.
- **OLDER HOUSE**—2 bedrooms, living room, dining room, kitchen, 1 bath, \$18,500.

CALL LORENA—886-2818
Houses Shown By Appointment Only

PROCLAIMING NEW TESTAMENT CHRISTIANITY

No Book but the Bible.
No Creed but Christ.
No Name but Christian.

FIRST CHRISTIAN CHURCH
429 Arnold Ave.
Prestonsburg

Sunday School 10 a.m.
Morning Worship 11 a.m.
Evening Worship 7 p.m.
Wed. Bible Study 7 p.m.

Quintin W. McNabb
886-8551

COMMUNITY UNITED METHODIST CHURCH
710 Burke Ave.
Prestonsburg

"The Church Where Exciting Things Are Happening"

Sunday School 10 a.m.
Morning Worship 11 a.m.
Evening Worship 6 p.m.
Wednesday Worship 7 p.m.

Ronald J. Masters, Pastor
Phone: 886-8087

You Are Invited to Worship with
THE THIRD AVENUE FREEWILL BAPTIST CHURCH

Sunday School 10:00
Morning Worship 11:00
Evening Worship 6:00
Wednesday Prayer Meeting 7:00

Lenvil Campbell, Pastor

FLOYD COUNTY CATHOLICS WELCOME YOU
ST. MARTHA CHURCH
Water Gap

Masses: 7 p.m., Sat.; 11 a.m. Sunday
Religious Education Classes:
Sunday, 9:45-10:45 a.m.

Pastor: Father Joseph Muench
Phone 874-9526 or 285-3254

REVIVAL
HIGHLAND AVENUE FREE WILL BAPTIST CHURCH
October 14-18 • Bobby Joe Spencer, Evangelist.
7 p.m.

SPECIAL SINGING

- Triumph—Thurs., Oct. 15
- Campbell Family—Fri., Oct. 16
- Crossmen (of Michigan) Sat., Oct. 17

EVERYONE WELCOME
Clifford Austin, Pastor

ZION DELIVERANCE CHURCH
WAYLAND, KENTUCKY

Sunday School 11 a.m.
Evening Worship 7 p.m.
Wednesday Prayer Service 7 p.m.
Saturday Evening Worship 7 p.m.

COME WORSHIP WITH US AT
CHURCH
St. James Church
(EPISCOPAL)
PRESTONSBURG, KENTUCKY 41653

SUNDAY 11 a.m.
Holy Communion

Auxier Freewill Baptist Church

Sunday School 9:45 a.m.
Morning Worship 11 a.m.
Evening Worship 7 p.m.
Sun. Youth Meeting 5:30 p.m.
Prayer Meeting

Thursday 7:00 p.m.
Pastor, Elder Douglas Burkett
Asst. Pastor Clyde Bowling

FITZPATRICK FIRST BAPTIST CHURCH
Across from Clark School
Pastor: John H. Woods
Phone 886-6204

Sunday School 10 a.m.
Worship Service 11 a.m.
Sunday Night Service 6 p.m.
Wednesday Bible Study 7 p.m.

Nursery provided.

REVIVAL GOSPEL SING RUMMAGE SALE

At The
WHEELWRIGHT FREE WILL BAPTISTS CHURCH

- **GOSPEL SINGING:** SATURDAY, OCTOBER 17—7:00 P.M. Featuring The Singing Johnsons
- **RUMMAGE—CRAFT—BAKE SALE:** SATURDAY, OCTOBER 24—In front of the theatre
- **REVIVAL:** BEGINNING OCTOBER 25—Rev. Clovis Vanover, from Columbus Ohio
Pastor, Louis Ferrare — Everyone Welcome

ZION HELP LINE:
Phone (606)358-9204 or 358-9205

24-HOUR PRAYER AND CHRISTIAN COUNSELING

Ada Mosley Pastor

MAYTOWN UNITED METHODIST CHURCH

The growing church for the growing Christian.

Morning Worship 9:30 a.m.
Sunday School 11:00 a.m.
Pioneer Clubs 4:30 p.m.
Evening Worship 6:30 p.m.

Come and grow with us!
WEYMAN McGUIRE, Pastor
358-4419

Highland Avenue Freewill Baptist Church

SUNDAY
Sunday School 10 a.m.
Worship Service 11 a.m.
Evening Service 6 p.m.

WEDNESDAY
Prayer Meeting 7 p.m.

CLIFFORD H. AUSTIN, Pastor

Spurlock Bible Church (Baptist)
Prestonsburg, Kentucky 41653
Spurlock Fork of Middle Creek Ky. 122 E.

SERVICE

- Sunday School 10:00 a.m.
- Sunday Evening Service 7:00 p.m. (Classes for all ages)
- Sunday Morning Worship Service 11:00 a.m.
- Wednesday—Prayer and Bible Study 7:00 p.m.

EVERYONE IS ALWAYS WELCOME!
"HOLDING FORTH THE WORD OF LIFE..."

• Dan Heintzelman—Pastor • Box 850, Martin, Ky. 41649—Phone 285-3444
"A Christ Centered Church Build On Love."

PRESTONSBURG, KENTUCKY
CHURCH OF CHRIST
South Lake Drive at Entrance to Jenny Wiley Park

Sun. Bible Study—10 a.m.
Worship—10:45 a.m.
6 p.m. Std. Time
7 p.m. D.L.S. Time
Wed. Bible Study—7 p.m.

We Welcome You and Your Bible Questions.
Evangelist Bennie Blankenship; Ph. 886-6223, 886-3379

FIRST ASSEMBLY OF GOD
Lorie Vannucci, Pastor
Phone 285-3051
Martin, Ky.

Sunday School 10 a.m.
Children's Church 11 a.m.
Morning Worship 11 a.m.
Youth Worship 6 p.m.
Evangelistic Service 6 p.m.
Wednesday, 7 p.m. Family Night

Royal Rangers for Boys
Missionettes for Girls

For Transportation Call
285-3051 or 285-9368

The First Baptist Church
Route 23-Neville
WE WOULD BE VERY HAPPY & HONORED TO HAVE YOU.

Sunday School 10 a.m.
Sunday Morning Services 11 a.m.
Sunday Evening Services 7 p.m.

PASTOR: BOB COX
Listen to WMDJ Sundays, 11 a.m.

EMMA UNITED METHODIST CHURCH
EMMA, KENTUCKY

Sunday School: 10:00am
Sun. Worship Service: 11:00am
Sun. Evening Service: 6:30pm
Wednesday Evenings: 6:30pm

Pastor - JACK HOWARD
Lay Leader - Bob Osborne
Sunday School Supt. - Sam Leslie

EVERYONE WELCOME

WEEKEND REVIVAL
Martin United Methodist Church
MARTIN, KENTUCKY
October 16 and 17
7:00 p.m.

Come Hear
REV. DANNY FREDRICK
Pastor of Vogel Day Methodist Church

Plenty of Gospel Music Each Night
EVERYONE INVITED

Come, Let's All Worship The Lord Together!

Rock of Revelation Ministry

Welcomes You!
431 South Lake Drive
Prestonsburg, Ky.
886-8845
Matthew 16:18

NURSERY AND JR. CHURCH PROVIDED EACH SERVICE
Featuring "Gospel Bill" material.

"A Word of Faith Church, Preaching The Full Gospel."
Pastor: Rev. D. P. Curry

FALL REVIVAL

Middlecreek Baptist Church
Rt. 404 David Road

October 19 - 23
7:00 p.m.

Evangelist: **Bill Jones**
Ed Taylor, Pastor

Nursery Provided Special Singing Nightly
EVERYONE WELCOME

For Transportation Call: 886-6429 or 886-2889

Grazing Conference At Jenny Wiley Lodge

An Extension-sponsored grazing symposium will be held October 20, at the Jenny Wiley State Park, near Prestonsburg, according to Harold Rice, Extension agronomist with the University of Kentucky College of Agriculture. Rice, who is coordinating the symposium, said the speakers will focus on a variety of topics, including control of brush using biological techniques, selecting the right species of grass for warm and cool season forage production, controlled grazing systems for mountain pastures and liming and fertilizing hill pastures. The symposium also will feature a discussion of successful grazing systems in mountainous terrain. A tour of Southern Mountains Grazing Association, Inc. will conclude the program. Registration for the conference begins at 9:30 at the May Lodge at the park. The registration fee includes lunch and refreshments. For more information concerning the symposium, contact your county Extension agent for agriculture at 606-886-2668.

Job Corps Helps Thousands Of Kentucky Young People

The U.S. Job Corps program has given thousands of young Kentuckians a second chance since it was founded in 1964. Under this training program, high school dropouts from low-income families have a chance to earn a GED and learn a trade. "The Job Corps' mission is to help young people who need and can benefit from an unusually intensive program operated in a group setting," explained James Daniels, commissioner of the Department for Employment Services. "Its aim is to help these youth become more responsive, employable and productive citizens." The Employment Services department recruits, screens and assigns Job Corps applicants to centers, mostly in the state. During the federal fiscal year that ended Sept. 30, more than 500 young Kentuckians enrolled in Job Corps.

Head Injury Awareness Week Is Proclaimed

Governor Martha Layne Collins has proclaimed the third week of October to be "Head Injury Awareness Week" in the state of Kentucky. "We pray that this will support the prevention of auto and motorcycle accidents which cause most of the head injuries among young people," commented F. W. Kephart, president of the Kentucky Head Injury Foundation, Inc. There are no specific statistics on the prevalence and incidence of traumatic head injury in Kentucky, according to Kephart, but one Kentucky expert estimates that there is a 25 percent higher rate here than in the other states. Injury to the human brain causes emotional as well as physical problems both for the victim and his or her family, the spokesman said, adding that in many cases healing does not take place and the problems remain for life. "Prevention is the only real cure," Kephart stated, "so we appeal to everyone to use seat and shoulder safety belts for all passengers in the car. Once the brain has been damaged," he continued, "it will never be exactly the same again." The Kentucky Head Injury Foundation is one-year-old organization dedicated to furthering understanding of traumatic brain injury, and encouraging the establishment of services for victims and their families. Goals of the KHIF include establishment of head injury support groups throughout the commonwealth, and the furtherance of head injury rehabilitation efforts. More information on the group may be obtained by writing: KHIF, P.O. Box 4131, Lexington, Ky. 40544.

Kentucky has two types of facilities. Great Onyx at Mammoth Cave, the smallest center in the country, Pine Knot and Frenchburg are Civilian Conservation Centers. They are located on government lands and managed by the U.S. Interior and Agriculture departments for the federal Labor Department. Earle C. Clements at Morganfield, the nation's largest; Whitney M. Young Jr. at Simpsonville; and Carl D. Perkins at Prestonsburg are operated by private organizations under contracts with DOL. The six facilities have a combined enrollment capacity of 3,575. Four of the centers are coed; Pine Knot and Prestonsburg are restricted to men. "The conservation centers at Pine Knot and Frenchburg in the Daniel Boone National Forest have been recognized nationally because of corps members' efforts fighting forest fires, especially in western states," Daniels said. "We are very proud of them for the favorable attention they've received." Job Corps offers training in more than 160 different skills, although not all courses are offered at each of the 103 centers across the country. Training runs the gamut from auto repair to welding, from brick masonry to carpentry to culinary arts to word processing. The larger centers offer broader curricula than the smaller ones. Before entering a training program, corps members complete a two week orientation course and an occupational exploration program. "This helps them make practical career choices," Daniels said. The maximum enrollment period for Job Corps is two years, but the average stay is 18 months. Members of Job Corps earn allowances while they learn, beginning with \$40 a month upon arrival at a center, with the potential to increase to \$100 a month after nine months, based on performance and merit. "The main objectives of this program are to help each corps member improve his or her education, learn a skill and get a job," Daniels said.

FLOYD CIRCUIT COURT 87-CI-258

The First Commonwealth Bank of Prestonsburg, Kentucky, Plaintiff VS: NOTICE OF SALE Randy Hamilton, Charles Howell, Rita Howell, Floyd County, Ky. Defendants By virtue of a judgment and order of sale of the Floyd Circuit Court rendered at the August 5 term, 1987, in the above styled cause I shall proceed to offer for sale at the Courthouse door in Prestonsburg, Kentucky, to the highest and best bidder, at public auction, on the 30 day of October, 1987, at 10:30 o'clock a.m., same being a day of the regular term of the Floyd Circuit Court, for cash or upon a credit of three (3) months, the following described property, to-wit: That certain tract or parcel of land, lying and being on the waters of Sizemore Branch in Floyd County, Kentucky, and being the same property conveyed to Charles W. Howell and Rita Howell, his wife, from Raddie Sue Stumbo Vincent and George Vincent, her husband, by Deed dated August 7, 1984, of record in Deed Book 286, at page 483, in the Office of the Floyd County Clerk, and being a certain tract which is described as follows: Beginning at a planted stone on the corner of W.J. Turner's lot and running a straight line to a rock marked X. Thence running the same course to a marked beech tree; thence to a stone marked X on the top of the ridge; thence running a straight line down the hill with Elkhorn Coal Corporation line to a drain; thence down the drain with the Elkhorn line to near the railroad; thence running with the railroad down the branch to a planted stone at the corner of W.J. Turner's lot; thence up the hill with W.J. Turner's line to the well; thence up the hill to a planted stone at corner of W.J. Turner's lot; thence around the hill with W.J. Turner's lot to the beginning. Beginning at a stake on hillside above the house of Marion Tackett, said stake being Station 30119 of the Elkhorn Coal Corporation, surveys; thence S 84 degrees 12' E 63.14 feet to a stake 556 degrees 50' E 36.54 feet to a stake on the right-of-way of Route 1086; thence r/w in a southwesterly direction 45 feet to a stake; north 42 degrees 23' W 76.14 feet to the beginning, containing 0.02 acres. The amount of money to be raised by this sale shall be in the principal sum of \$13,575.78 with interest thereon at 11% annually from the 6 day of April, 1987 until satisfied and the costs of this action, including costs of advertising of this sale and the fees and commissions for conducting this sale. For the purchase price the purchaser must execute bond with approved surety or sureties, bearing legal interest from the day of sale until paid and having the force and effect of a judgment with a lien retained upon said property as a further security. Bidders will be prepared to comply with these terms. Given under my hand, this 12 day of October, 1987. MARSHALL DAVIDSON, Master Commissioner 10-14-87.

COUGH, COUGH!

That nagging cough or hoarseness shouldn't always be written off as allergies or a cold. It may be a sign of lung cancer. The American Cancer Society urges you to see your physician.

According to X-rays taken at Highlands Regional, the **SNAKE WITH FEET** "...has radiographically exposed projectiles consisting of soft tissue with small calcifications appearing on their outer borders." **Don't Believe It—Come See It!** At The **KY. PAWN SHOP** 1128 SOUTH LAKE DRIVE or at the **RED, WHITE & BLUE DAY** OCT. 16 & 17

Multi-Family GARAGE SALE Briarwood Addition **Friday, Oct. 16** 1-day only. All items 50¢ & under.

CUT-THRU SALE!



All Roads Lead To M&M During The '88 Model Introduction Including The All New Corolla Sedan

New Styling



16 Valve Engine

The Corolla is also available in a new re-styled wagon!

Carry



Family Sized Luxurious but affordable!



Bill Maynard says, "The Cut-Thru means a lot to all Pike Countians and will be a boost to business and jobs to our people."

M&M Is Cutting Thru Prices All Month! On All '87's Remaining In Stock! Save Thousands!

Car & Truck Show — October 23-24 Watch For Details! "Let The Good Times Roll"

M&M TOYOTA, INC. U.S. 23 NORTH MAYO TRAIL Phone: 432-1451

The City of Martin, Ky. Would Like To Invite You To The



18th Annual **RED, WHITE and BLUE DAY CELEBRATION**

MARCELLA BAILEY Founder

SATURDAY, OCTOBER 17

"Honoring the Constitution and Veterans of World War II" (All Veterans Welcome)

Grand Marshals—Monroe Vanderpool, Hippo—WWII Vet. Earrit Hayes, Martin—WWII Vet.

• State and County Officials—Dem. Nominee For Governor, Wallace Wilkinson

FLAG RAISING 11:30 A.M. Martin Grade School	HORSESHOE TOURNAMENT 10:00 A.M. Call 285-3184	BAND COMPETITION All High School Bands Are Welcome!	LIVE ENTERTAINMENT Municipal Parking Lot After Parade until approx. 7:30	FIREWORKS AT DARK!	JUDGING FOR WINDOW COMPETITION FRIDAY AFTERNOON
--	--	--	---	---------------------------	--

★ ARTS & CRAFTS ★ REFRESHMENT BOOTHS ★ ENTERTAINMENT FOR KIDS ★

PARADE BEGINS AT 2 P.M.

Ky. Highway 1428 (Old 80) Will Be Closed After 5K Run, East of Martin

FOR BOOTH INFORMATION Call Midge Halbert (606) 285-3743

5K Run Sponsored by: First Guaranty National Bank **SAT., OCT. 17** CONTACT: Glenda Frye

Antique Car Show 10:00 A.M. Sponsored by: First Guaranty National Bank CONTACT: Tom Williams, Joe Dean Bailey

We the People of the United States, in order to form a more perfect Union, establish Justice, insure domestic Tranquillity, provide for the common Defense, promote the general Welfare, and secure the Blessings of Liberty to ourselves and our Posterity, do ordain and establish this Constitution for the United States of America.



Garrett Harvest Festival



Neither freezing weather, threat of rain, nor hint of snow which one shivering individual swore would descend at any moment, kept spectators from lining the streets of Garrett to applaud the Garrett Harvest Festival.

The festival, which was held October 3, featured such political figures as Congressman Chris Perkins, Floyd County Court Clerk Carla Boyd and Magistrate Jackie Owens. Television's alien Alf and a magic bunny thrilled the kiddies, and both adults and children enjoyed the antics of the Hillbilly Shriners who turned out in force.

Garrett beauty queens braved the cold with a smile and a wave, while Allen Central's Rebel Band warmed things up with a lively marching tune.

The festival not only offered all the excitement and glitter of the larger parades, but it also offered the comradery that can only be found in a small community.

Wood Power Makes Sense As Way To Save Oil Use

Without touching one lumber quality tree, power from wood chips could save seven million barrels of oil per day for future use by using existing technology to harvest dead and junk wood, a University of Kentucky forester said.

Don Graves, Extension forestry specialist with UK's College of Agriculture, said there are enough dead trees, culls, thinnings, branches and waste tree tops to provide power at the current rate of usage for the next 25 years.

That includes wood left after commercial logging operations, strip mining and land clearing operations in which the "waste" product is usually burned, sometimes at taxpayer expense.

It also includes harvest of fallen trees in the forest and harvest of "junk" trees with little or no commercial value as timber.

"Over five billion tons of wood are rotting in the U.S. today," Graves said. "Every bit of it could be converted to wood chips which can be used to power anything that coal or oil powers."

Collecting that energy would not hurt the forests, he said. It would help them.

"Harvesting dead wood helps in the fight against forest fires," he said. "If the estimated 25 to 30 billion tons of dead and junk wood could be harvested now, it would leave the forests in superior condition."

A forest fire feeds on dead wood which clutters the ground to generate enough heat to burn the live, green trees. Without the dead wood to generate that kind of heat, the live trees will not burn so easily. Even a deliberately set fire usually will only char a live, green tree or burn some of its twigs, if the dead wood is not present.

U.S. Forest Service statistics report that 1.8 million acres per year are lost to forest fires each year. At 100 tons per acre, the estimated amount of wood fiber per acre, that is about 1.8 million tons of wood fiber destroyed by fire, much of which could have been saved if dead wood had been harvested.

The massive amounts of junk and deadwood in forests make good forest management practices difficult, Graves said.

Harvesting overcrowded forests of junk trees with no commercial value allows the desired varieties more room and nutrition to grow better. Harvesting overmature trees, which have reached the point of maturity where they stop growing, allows younger trees more chance to get their share of necessary nutrients, sunlight and moisture.

Such "environmental harvesting" does not deplete forest resources as some people believe, Graves said. It enhances the forest's future value as a resource.

Until recently, this kind of harvesting was not economically feasible. It would cost more to remove the "junk wood" than could be realized on the market place. However, the recent development of new technology which allows whole trees while still in the forest to be converted into chips in moments and dumped into waiting vans for delivery to market promises new interest in this area.

"Biothermal energy from waste wood can become a major energy supplement to conventional energy sources at much lower cost," Graves said. "Most states have at least some wooded areas, but even if only the major wood producing states shifted large amounts of their power needs to low-cost wood energy, the economic benefits would be enormous."

John Hancock Mutual Life Insurance Company
Home * Auto * Life * Health

Gary W. Bentley
Representative

49 South Lake Dr.
P. O. Box 1328
Prestonsburg, Ky. 41653

Bus.: (606) 886-0655
Res.: (606) 886-8032

HORSE SHOW

EASTERN KENTUCKY
HORSE SHOW
CELEBRATION

Archer Park
Friday, October 16
at 7:00 p.m.
Saturday, October 17
at 6:00 p.m.

ADMISSION:
• 12 & OLDER—\$2.00
• 6 to 12—\$1.00
• UNDER 6—FREE

Names Omitted

Inadvertently omitted from the Gibson family reunion held September 11-13 were June and Hobert Webb, Hobert Jr., Gloria, Kevin and Jamie Webb, Tammy Shoop, is of Astoria, Oregon.

Shakespearean Comedy Slated at MSU, Oct. 26

Arts in Morehead (AIM) will present the North Carolina Shakespeare Festival's Outreach '87 production of the Shakespearean comedy, "A Midsummer Night's Dream," Monday, Oct. 26, at 8 p.m. in Button Auditorium at Morehead State University.

Admission will be by season membership in AIM's Concert and Lecture Series or by general admission tickets available at the door. MSU students with valid I.D. cards will be admitted free.

"A Midsummer Night's Dream" is considered as Shakespeare's most outrageous comedy, according to David Pursley, director. It involves the lives and loves of three distinct communities—the Court of Athens, a band of local tradesmen and some representatives of the Fairy Kingdom.

Pursley has chosen to develop a "provocative and daring production, set in modern times, including glimpses into the times and settings of the past."

The North Carolina Shakespeare Festival was organized in 1977 as a resident professional theatre company providing students with a program of classical theatre productions, particularly those of Shakespeare's plays. The group tours to colleges and universities during the fall and to high schools throughout the state and southern region during the summer.

The Morehead appearance of the North Carolina Shakespeare Festival was made possible in part by a grant from the National Endowment for the Arts through the Southern Arts Foundation of which the Kentucky Arts Council is a member.

SILKY'S HUNGARIAN STRUDEL

Baked Fresh when ordered.
Apple, Cherry or Pineapple.

LOCATED ONE MILE ABOVE
WAYLAND ON RT. 7

CALL 447-2160

THANKS...

The family of Arlit Little, express their thanks to Dr. Mary Hall and staff at McDowell Hospital and all the nurses who helped take care of him while he was in the hospital.

MAE, BRENDA and BUD

Pk 'n Pay Shoes®
Genuine Leather!

Women's GENUINE LEATHER fashion pumps and skimmers... A big selection of show stopping looks in rich fall colors.

Special Purchase! **\$9** Your Choice

Genuine Leather

U.S. 23 North
Near Sears Prestonsburg

Sale prices good thru Tues., October 27. MasterCard, Visa or Choice. Open evenings and open Sundays 1-6 pm.

HEIRLOOM PORTRAITS

Limit one special per family.

SAVE \$4 NOW ONLY **\$4.95** Plus \$2.00 Sitting Fee

WE SPECIALIZE IN FAMILY GROUPS & CHILDREN

Package includes 1(8x10), 2(5x7s)* & 10 wallets for only... **\$10.95**

*approximate size

Sitting Fee \$2.00 - Not included in price of advertised special. Advertisd special is only in blue and brown backgrounds. Advertisd special is in two (2) poses - our selection. Additional advertised packages are available at regular price. Additional charge for groups and scenic backgrounds.

Kmart

Photography Days:
Wednesday, Oct. 21-Sunday, Oct. 25

Photography Hours:
Wed. & Sat.—10 a.m.-2 p.m., 3 p.m.-6 p.m.
Thurs. & Fri.—10 a.m.-2 p.m., 3 p.m.-8 p.m.
Sunday—12 noon-4 p.m.

PIKEVILLE • PAINTSVILLE • SO. WILLIAMSON

SUPER USED CAR SPECIALS

GREAT USED CARS AT BIG SAVINGS

1984 NISSAN K-CAB 4x4 No. FC308105 Was \$9,495.00 Now 7,950.00 SAVE \$1,545.00	1984 FORD LTD WAGON No. EG262866 Was \$7,680.00 Now 6,450.00 SAVE \$1,230.00	1986 FORD F-150 Auto, air. No. GNA 53717 Was \$10,900.00 Now 9,450.00 SAVE \$1,450.00
1986 ESCORT GL Auto., air. No. GW279014 Was \$8,995.00 Now 6,540.00 SAVE \$2,455.00	1984 FORD CAPRI No. FF615808 Was \$8,995.00 Now 7,450.00 SAVE \$1,545.00	1984 OLDS CUTLASS T-top. No. EM321489 Was \$8,900.00 Now 7,450.00 SAVE \$1,450.00
1985 ESCORT WAGON Auto., air. No. FW113983 Was \$5,995.00 Now 4,995.00 SAVE \$1,000.00	1985 MERCURY CAPRI No. FF615808 Was \$8,995.00 Now 7,450.00 SAVE \$1,545.00	1985 FORD F-150 No. FNA 45815 Was \$9,900.00 Now 8,930.00 SAVE \$970.00
1986 FORD TEMPO Auto., air. No. GB216518 Was \$8,995.00 Now 7,450.00 SAVE \$1,545.00	1987 PLYMOUTH HORIZON No. HD282903 Was \$8,495.00 Now 6,400.00 SAVE \$2,095.00	1985 FORD TEMPO No. FK125743 Was \$7,450.00 Now 5,995.00 SAVE \$1,455.00
1986 FORD RANGER No. GUA48576 Was \$7,495.00 Now 6,680.00 SAVE \$815.00	Now Open Sundays From 1 p.m. until 5 p.m. (For Browsing)	
		1983 CHEVY CAMARO Like new. No. DN144173 Was \$8,995.00 Now 7,450.00 SAVE \$1545.00

CAMPBELL-IVEL

FORD • LINCOLN • MERCURY • HONDA

IVEL/PRESTONSBURG U.S. HWY 460 & 23 PHONE 478-9486 • 285-9811

M-F: 8 AM - 8 PM SAT: 8 AM - 6 PM OR UNTIL LAST CUSTOMER IS SERVED

GLEN PARK
PEANUT BUTTER
18-OZ. JAR
99¢

NORTHERN
TOILET TISSUE
4-ROLL PACK
99¢



MARTHA WHITE
FLOUR
5-LB. BAG
89¢



RED & WHITE
MARGARINE
1-LB.
29¢

4-STICK



TERRY'S CHIPS
6-OZ. BAG
Buy One Get One FREE!

ALPO
DOG FOOD
14-OZ. CAN
3 FOR \$1
Limit 6



IGA WHOLE OR 2%
MILK
1-GAL. PLASTIC JUG
WHOLE MILK **\$1.79**
2% MILK **\$1.69**



SHOP
WHERE QUALITY IS GUARANTEED!

AT
WHEELWRIGHT

IGA

WHEELWRIGHT, KENTUCKY

IGA
BUTTERMILK
1/2 GALLON
99¢

TREND DETERGENT
FAMILY-SIZE BOX
\$2.99



ZESTA
CRACKERS
1-LB. BOX
89¢



PEPSI PRODUCTS
16-OZ. RET. BOTTLES
\$1.29



CHIQUITA
BANANAS
3 LBS./
\$1



IDAHO
POTATOES
10-LB. BAG
\$1.59



U.S.D.A. CHOICE
T-BONE STEAK **\$2.99** LB.



32-OZ. JAR
KRAFT MAYONNAISE **\$1.49**

TALL CAN WILSON'S
EVAPORATED MILK **2/89¢**

42-OZ. CAN
GLEN PARK SHORTENING **\$1.09**

CABBAGE ... LB. **19¢**

18-OZ. JAR
RED & WHITE
JELLY **89¢**

APPLE-BLACKBERRY,
APPLE-RASPBERRY,
APPLE-GRAPE

YELLOW ONIONS 3-LB. BAG **89¢**

MARTHA WHITE
CORN MEAL 5-LB. BAG **99¢**

RED RIPE TOMATOES LB. **59¢**

6-OZ. CAN
9-LIVES CAT FOOD **29¢**

BOSTON BUTT
PORK ROAST LB. **\$1.19**

20-LB. BAG—SUNSHINE
DOG FOOD **\$2.79**

PORK STEAK LB. **\$1.49**

FROZEN
BEEF PATTIES 5-LB. BOX **\$4.99**

PRICES EFFECTIVE THRU SUNDAY, OCT. 18
WHEELWRIGHT, KENTUCKY
STORE HOURS: Mon.-Sat., 8 a.m.-9 p.m.
Sunday, noon to 9 p.m.

We reserve the right to limit quantities—Not responsible for typographical errors.

CHICKEN BREASTS
\$1.19 LB.



WHOLE FRYERS
49¢ LB.



LEG QUARTERS
39¢ LB.



Brianna Is 2



Brianna Moore, daughter of Dwayne and Barbara Moore, celebrated her second birthday with a dinner given in her honor, September 8.

A Panda Bear cake, an Alf cake, and a Donald Duck cake was served.

FCEF Board Slates Meet, Here, Oct. 20

The Floyd County Education Forum has been active on a countywide level to discuss, plan and promote activities that enrich the quality of education in Floyd county schools for the past three years. Each year at this time planning for a community-wide annual meeting takes place. School issues from past community-wide gatherings are reviewed. New ideas, needs and activities are evaluated. The citizen who wants to work to improve the quality of education in Floyd county schools is invited to attend this meeting of the Board of Directors. The meeting will take place Tuesday, October 20, at 6:30 p.m. at the Presbyterian Church, here.

Ex-Social Security Head Says Disabled Program in Jeopardy

The Social Security Administration's "dogmatic and autocratic" attitude toward state agencies is destroying the effectiveness of the Social Security disability program, former Acting Social Security Commissioner Martha McSteen said Tuesday.

Mrs. McSteen, chief legislative counsel for the 4.5-million-member National Committee to Preserve Social Security and Medicare, told the House Ways and Means Committee the federal agency's attitude is creating a "climate of crisis" and destroying what was once a sense of shared responsibility between

state Disability Determination Services and Social Security.

In fact, Mrs. McSteen testified, Social Security's dogmatic and autocratic directives "are themselves an impediment to restoring stability to the program and its operations."

Not only has the Social Security Administration set productivity quotas which are unrealistic given current budget and staff resources, but the quotas fail to take into account state differences, she told the Ways and Means Subcommittee on Social Security.

Orders which ignore differences between states, both in terms of caseload, backlog and staffing, can only be disruptive, she said.

These unrealistic orders result in states' "cutting corners—looking for ways to get around requirements of the law," Mrs. McSteen said. States with large case backlogs are understandably overburdened, but even those states meeting productivity goals do so only "at a severe price in job-related stress," she quoted one state manager as saying.

However, Mrs. McSteen said, the real victims of the Social Security Administration's drive for increased productivity in the face of budget and staff cuts are the disabled.

For example, Social Security's insistence on claimants filling out their own forms to save staff time all too often results in claims not properly developed and documented. In such cases, the disability determination service has only two choices—decide against the claimant on the basis of incomplete information or send it back to the local office for additional information.

"Given the constraints now imposed on Disability Determination Services, I am fearful that appropriate, quality decisions will be very difficult to come by," Mrs. McSteen said.

Calling on Congress to order the Social Security Administration to reopen improved communication with state and regional agencies, Mrs. McSteen said only such an action would enable the federal agency to restore confidence and stability.

"Federal and state agencies, on a state-by-state basis, in an atmosphere of mutual respect and cooperation, must together set reasonable and attainable productivity and budgetary goals," she said. Otherwise, disabled Americans will no longer be able to "rely on the equity, accuracy and timeliness of disability decisions."

Garth School To Try New Voting Machines

First use of the new electronic voting machines, expected to see their first use by the public in the March 8 presidential primary, was made yesterday (Tuesday) in a mock election at the Garth Vocational School. Students in business courses voted their choice of officers of both the A.M. and P.M. Vica Clubs.

Nominees of the A.M. groups are as follows:

President—Angie Reynolds, James Campbell, Paul Shepherd; Vice President—Lee Compton; Treasurer—Tracy Burchett, Phillip Chaffins; Reporter—Linda Huhn; Parliamentarian—Chris Lumpkins; Chaplain—Brian Clark; Secretary—Angela Akers, Stephen Johnson.

For the P.M., nominees follow: President—Larry Bryant, Beverly Conley, Wes Hamilton; Vice President—Paul Reynolds, Matthew White; Secretary—Jennifer Hall; Treasurer—Tony Collins; Reporter—Wayne Branham; Parliamentarian—Tony Butler; Chaplain—Deanna Rose.

County Clerk Carla Bolton, who is making the voting machines available to the students, said the new machines are really simpler than the ones now in use. "Of course," she added, "they will take a little getting used to."

Election results were expected to be available Tuesday afternoon.

For Your Good Health—Nutrition, Diet, Fitness

BORED WITH YOUR WORK-OUT?...Has the exercising you used to look forward to suddenly become a crashing bore? Don't throw in the towel, but do try something new. Switching to something different, says Good Housekeeping in its November issue, can motivate you to exercise all over again. And varying your routine can reduce chances of injuring the muscle groups that you use doing only one kind of exercise. For example, if you take an aerobics class three times a week, try cutting out one class and spend that time with a less body-stress sport like swimming, walking, yoga or a stretching class. This will give overworked muscles a break while a new set of muscles get toned.

SAUNA OR STEAM...What's the difference between sauna and steam baths, and what can each do for you? Good Housekeeping's November issue explains: A sauna is filled with dry heat from hot coals; a steam bath is heated with vaporized hot water and is cooler than a sauna, though the 100% humidity makes it feel just as hot. Whichever you use, all the perspiring you do can make you feel great, but there are no scientific studies that prove that the heat can heal illness or slim you down. Nor can a sweaty stint flush toxins from your system. There's no harm in working up a good passive sweat, as long as you're healthy, you don't have a circulatory disease, you're not pregnant, and you stay in the sauna or steam bath no longer than the guidelines recommend. Just don't expect miracles!

WRIST AND ANKLE WEIGHTS...They're a great way to get more out of your exercise routine: They help improve muscle tone, strength, and stamina. But, beginners beware, cautions Good Housekeeping in its November issue, you may not be ready for weights which are best used only after you have mastered your exercise routines. Some tips on how to use them: + Never wear ankle weights for high-impact aerobics, including jogging. + Wear only wrist weights during low-impact aerobics, including walking. + Use both for calisthenics and see results faster.

Be sure to consult your doctor before you start an exercise program or use weights.

MEN AND CALCIUM...Recent studies show that calcium may be just as important for men as it is for women in preventing certain illnesses, reports Good Housekeeping in its November issue. Researchers have found that:

In cases of high blood pressure, certain patients can significantly reduce their hypertension by upping their calcium intake.

Calcium supplements seem to prevent abnormal-cell growth in patients at risk for colon cancer.

And calcium may partially block the body's absorption of saturated fat, lowering blood cholesterol, and therefore may reduce the risk of heart disease.

Conference On Needs Of Retarded Offered

The board of the Kentucky Association of Retarded Citizens (KARC) met in Frankfort September 19.

Rick Christman, executive director of Blue Grass ARC, announced plans for a two-day conference to be held in Frankfort October 24-25. Yair Riback, legislative analyst with Legislative Research Commission, will present the findings of LRC's study on needs of Kentucky adults with mental retardation.

A key speaker will be Marti Ford, of ARC/US Governmental Affairs Office in Washington, who will discuss the proposal in Congress that will allow states to utilize federal funds to develop community-based services that presently are available only for intermediate care facilities.

Other topics to be presented include the matter of preferential awarding of state contracts to prison and handicapped industries; the Bill of Rights for people with developmental disabilities; the implementation of the 1986 bill that changed how special education units will be distributed; the proposal for Kentucky's implementation of federal mandates for early intervention programs; procedures for the commitment of persons to state mental retardation facilities; and zoning problems and the establishment of group homes.

The final sessions will allow for setting some priorities for lobbying and learning how to be effective in presenting these priorities to legislators.

Further information about the conference can be obtained from the KARC Office, 833, E. Main St., Frankfort, Ky. 40601, or call (502-875-5225).

"VOTE FOR PROGRESS"
VOTE FOR
JIM YATES
FOR
PRESTONSBURG CITY COUNCIL
November 3rd, 1987
(Pol. adv. paid for by candidate, 11-pd.)

Lose Weight!
No Counting Calories • No Exercise
• Money Back Guarantee •
285-9650
11-pd.

FINANCING AVAILABLE ★ ★ FINANCING AVAILABLE ★ ★

Johnson County 789-5301
Floyd County 886-3673
1986 F250 4 x 4 - 6.9 International Diesel - Heavy Duty, Air Conditioning, Lariat Trim, Bed Liner, Two-Tone Paint. Super Truck.
Ford BROWN'S AUTO SALES Paintsville Ford
★ ★ FINANCING AVAILABLE ★ ★ FINANCING AVAILABLE ★ ★

CAN THE CITY COUNCIL DO ANYTHING TO PROVIDE ACTIVITIES FOR OUR YOUNG PEOPLE?

"It is essential that the city offer activity centers or programs which will enhance the personal growth and development of our youth. We must include programs to encourage their staying in school and to discourage their trying drugs or becoming involved in crime. The council should develop a plan to educate itself and the community in these areas. It should explore viable alternatives which can be offered to young people and then work toward the implementation of a city-wide plan for youth. Some inexpensive ideas are youth centers, mini-parks, bike-paths and trails."

MIKE VANCE is both knowledgeable and experienced in these areas. Give the City of Prestonsburg full advantage of that knowledge and experience...



Elect
Michael D. Vance
to the
City Council
of
Prestonsburg
#15 on the Nov. 3 Ballot
11-pd.

NEW TIME! NEW STATION!
Coming Monday thru Friday on
Radio Station WPRT-AM:
"SENIORS SPEAK"
A DIALOGUE WITH LOCAL SENIOR CITIZENS
Presented by the
NOW! New Topics Every Monday thru Friday—Beginning at 12:35 p.m.
FLOYD COUNTY HEALTH LINE
On WPRT AM
We invite you to write or call us with your questions on any topic.
Floyd County Health Line
Box 1119
Martin, Ky. 41649
or PHONE 285-5111
Mon.-Fri., 8-4:30
Produced by: Christian Appalachian Project
Sponsored by:
• Your Floyd County Hospitals: McDowell and Our Lady of the Way
• Cooley Apothecary
• Green Cross Medical
• Mountain Comprehensive Care

COME SEE WHAT YOU HAVE BEEN MISSING AT
MIKE'S B & W TV

MAGNAVOX 25" Diagonal Console Computer Color 330 TV
• 24-button Magnavox Universal remote • Stereo hi-fi sound system • 152 total channel capability • Contrast 52" full square picture tube • Built-in MTS decoder • Random access touch-tuning • MX/1000 chassis • High resolution filter • Bass/treble/balance controls • Stereo audio input/output jacks
\$599⁹⁵

PHILCO 19" Diagonal Portable Color Television
• Contrast 52 picture tube • Random access touch-tuning • Two-speed scan tuning • Red LED channel display • MX/1000 chassis • Automatic fine tuning • Automatic color circuit • On/Off/Volume control • Convenient secondary controls • 3" x 2" speaker
\$249⁹⁵

PHILCO 25" COLOR CONSOLE
• Auto. Fine Tuning
• Videomatic
• Color, Tint, Brightness, Picture and Sharpness controls.
\$389⁹⁵

PHILCO 19" COLOR PORTABLE
• Contrast 52 picture tube
• Random access touch-tuning
• Two-speed scan tuning
• Red LED channel display
• MX/1000 chassis
• Automatic fine tuning
• Automatic color circuit
• On/Off/Volume control
• Convenient secondary controls
• 3" x 2" speaker
\$279⁹⁵

PHILCO VCR
• 14 Day Programmable 2 Event
• Wireless Remote Control
\$269⁹⁵

MIKE'S B & W TV
Store Hours: 9 to 5 Mon.-Sat.
886-9682 • N. Lake Dr., Prestonsburg

ATTEND GOLD STAR DINNER

Among those who attended the Gold Star Mothers' dinner-meeting, given by the D.A.V. 128th Auxiliary, of Garrett, Sunday, October 11, were Mrs. Fannie Runnels, mother of Robert Leslie Runnels, his brother, Bill Runnels, and a guest, Mrs. Ruth DeRossett, all of Prestonsburg. Robert Leslie Runnels was killed in action in Kesterneck, Germany, December 16, 1944.

The chapter presented all Gold Star Mothers with red and white carnation corsages, and to the Gold Star Fathers attending, they presented red and white boutonnières.

ENTERTAIN GUESTS

Mr. and Mrs. Robert Wallace had as their guests, Saturday, their daughter, Mrs. Frank Wells, Jr., of Paintsville, and Mr. and Mrs. Frank Wells, Sr., of Oil Springs. Friday evening, their supper guests were their niece and nephew, Mr. and Mrs. R. H. Wallace, and son, Tommy, of Wayland.

HERE OVER WEEKEND

Mr. and Mrs. Richard Belding and children, Drew and Annie, accompanied by their dog, Fred, were here visiting her mother, Mrs. Norman Allen. Sunday, Mrs. Belding and Annie spent the afternoon with her aunt, Mrs. May Turner on Salt Lick.

Announce Engagement



Lonnie and Jewel Marsillette, of the Middle Creek Road, announce the engagement and forthcoming marriage of their daughter, Lisa Faye, to Anthony Dean Whitaker, son of Carl and Geneva Whitaker, of State Road Fork.

The open ceremony will be solemnized, Friday, October 16 at 6 p.m. at the Dotson Pentecostal Church on the Mountain Parkway.

A reception will be held.

Social Events

DOCLA B. WOODS, SOCIETY EDITOR

ANNOUNCE BIRTH OF SON

Warren Kevin and Hattie Blanton, of Allen, announce the birth of a son, Joshua Kevin Blanton, Sept. 16 at Our Lady of the Way Hospital. The paternal grandparents are Mr. and Mrs. Warren Blanton, of Allen, and the maternal grandparents are Mr. and Mrs. Elva Smith, of Bevinsville.

HERE FROM FLORIDA

Mrs. Hollie B. Hall, of Sarasota, Florida, visited with her sister, Mrs. Bernie Gayheart, and family, of Eastern, for 10 days, recently. While here, she was entertained by Mrs. Mildred Hall at her home in Allen with a covered-dish luncheon. Enjoying this occasion were the guest of honor, Mrs. Hollie B. Hall, Ed and Rhoda Frances Blankenship, of Stanville; Jimmy and Belle Conn, Mesdames Goldia S. Williams, Emma Gallup, and Sarah Laven, of Allen; Mesdames Bernie Gayheart and Quanda Hughes, of Eastern, and the hostess.

VISIT RELATIVES HERE

Mr. and Mrs. John Herald Puckett and Caleb Puckett, all of Carey, Ohio, have been here for a visit with Mr. and Mrs. Bill Herald, Mrs. Della Herald, Mrs. Jean Burke, and other relatives and friends.

ATTEND SEMINAR

A Financial Management seminar for county health departments in this region of the state was held at May Lodge, Jenny Wiley State Park, Wednesday, October 7. Representing the Floyd County Health Department were, Earl Compton, director, and Mesdames Jane Bond and Brenda Hunter.

ANNOUNCE BIRTH

Randy and Polly Bradley, of Prestonsburg, announce the birth of their second child a son, Chance Edwin Bradley, September 21, at King's Daughters' Hospital in Ashland.

Maternal grandparents are Warner Willis, Jr. and Mary Lucille Noakes, both of Prestonsburg, and great-grandmother Ethel Akers Hall. Paternal grandparents are Charles E. Bradley, of Lakeview Village, and Lula G. Bradley, of Prestonsburg.

ATTEND 93RD BIRTHDAY

Mr. and Mrs. Bradie Shepherd and daughters, Lydia Hackworth and Kathy Sample, of Johnson City, Tenn., have returned from Rochester, New York, where they attended the 93rd birthday party for Mrs. Shepherd's father, Oliver Blackburn, formerly of Prestonsburg.

Those attending were Mr. and Mrs. Paul Steffens and son David, Mrs. Mary Watkins, Mr. and Mrs. George Wiley, of Englewood, Fla.; Mr. and Mrs. Don Marcello and daughter Kathy, Mr. and Mrs. Elmer Robinson and sons, Scott and Jeff, Mack Sample and Kathy O'Brien, Doug Sample and Claude Sample.

VISIT GRANDMOTHER, HERE

Mrs. Roberta Sloan spent last weekend at Ft. Mitchell, with her son, David, and his family. She was accompanied home by her grandchildren, Cara and Chad, who spent Friday night here with her. Joining them for this overnight visit was another granddaughter of Mrs. Sloan's, Johnna Coburn, of Robinson Creek.

ATTEND METHODIST DISTRICT MEETING

Mesdames Fannie Runnels, Rose Glenn, May K. Roberts, and Josephine D. Fields attended the Ashland District United Methodist Women's annual meeting at the Louisa Methodist Church, October 10. The speaker for this event was Mary Howard, missionary to the Philippines. Following the business session, a memorial service was held for deceased members during the past year. Memorialized from the local church were Mesdames Lack D. Roberts, Virginia D. Shivel, Lyda M. Porter, Fannie Branham, Sarah Stephens Archer, and Melissa Francis DeLafoss.

ATTENDS ANNUAL PICNIC

Mrs. Roberta Sloan attended the annual picnic of the Immanuel Baptist Church and the evening services at the Breaks of the Mountains, during the weekend.

Halloween Costume Rentals

Occasions Unlimited

Martin, Ky.
285-5020
10:00 A.M. to 6:00 P.M.

denim!

24⁹⁰

Reg. 29.97
Ladies blue denim pocket boot

HIGHLANDS PLAZA
PRESTONSBURG

Hours:
Mon.-Sat. 10-9
Sunday 1-6

Shoe Show

FOR RENT

2 large bedroom duplex. Kitchen fully equipped. Refrigerator, self-cleaning oven, dishwasher. Includes washer and dryer. Available November 1. Couples preferred. No pets please. Security deposit \$250.00. Rent \$325.00 per month.

Edward C. Music
886-9181 or 886-2666

10-14-21-pd

HONORED WITH SHOWER

Mesdames Ralph Hodson and Rob Schissler were co-hostesses, Thursday, October 1, at the Community Room at Green Acres to a baby shower for Joseph Wesley Campbell, infant son of Mr. and Mrs. Joey Campbell.

Games were played, and many useful and attractive gifts were presented. The hostesses served decorated cake, punch, and other refreshments to the relatives and friends in attendance.

Club Calendar

JENNY WILEY 3528 AARP SCHEDULES DINNER MEET

Jenny Wiley Chapter #3528, American Association of Retired Persons (AARP) will hold its October dinner meeting in the cafeteria of Highlands Regional Medical Center Friday evening at 6 o'clock.

All AARP members and friends are urged to attend.

METHODIST CIRCLE MEETS

The Friendship Circle of the First United Methodist Church met October 1. The devotions were given by Mrs. Kathy Fitzpatrick. The guest speaker was Mrs. Janie Hall, from the Mountain Comprehensive Care Program, whose topic was "Spouse and Child Abuse—Risk Factors Involved."

Officers for the forthcoming year were elected as follows:

President, Angel Shepherd; Vice President, Dawn Brown; Secretary, Diana Turner, and Treasurer, Rebecca Hereford.

The hostess, Mrs. Becky Scholtz, served refreshments to Mesdames Dawn Brown, Kathy Fitzpatrick, Diana Turner, Rebecca Hereford, Callie Carroll, Alice Cole, Terri Cutright, Angel Shepherd, Becky Scholtz, members, and the guest speaker, Mrs. Janie Hall.

The next regular meeting will be at the home of Mrs. Callie Carroll, on Thursday, November 5.

LOCAL CHURCH WOMEN TO MEET HERE, FRIDAY

Mrs. Eileen Burchett, president of the Local Church Women, announces that the next meeting of this organization will be held Friday morning, October 16, at 10:30 at the First Presbyterian Church, here. Officers for the year 1987-88 will be installed then. All women of churches throughout this area are urged to attend.

AREA HOMEMAKERS TO MEET, FRIDAY

The Area Homemakers' meeting will be held Friday, October 16, at El Hasa Shrine Temple in Boyd county. The speaker will be Rebekka Seigel, whose topic will be "Our Heritage." Mrs. Frances Pitts, Floyd County Home Economist, asks that members who find it possible to provide transportation, please let her know.

BOARD MEET SCHEDULED

Mrs. Boots Adams, president of the KFWC/GFWC Prestonsburg Woman's Club, reminds members of the 7th District Fall Board Meeting, to be held at Belfry, October 24, and urges them to attend.

Joyce's Beauty Shop

NOW OPEN FOR BUSINESS

Tuesday-Friday, 8-5 p.m.
Saturday, 9-2 p.m.

• HAIRCUT SPECIAL •
Men—\$8.00
Women—\$10.00

Owned and operated by
Joyce Blackburn Webb

886-9598

10-14-11pd

GIGANTIC ANNIVERSARY SALE

\$5. \$7. \$10 OFF

SPORTSWEAR SALE

JUNIOR, MISSES & LARGE SIZE FASHIONS,
PRICED \$19.99 & UP

CATO CREDIT AND ALL MAJOR CREDIT CARDS ACCEPTED

CATO

Court Street, Prestonsburg • Phone 886-6963
Open 9 a.m. to 5 p.m.

House of Flowers & Gifts

101 South Lake Drive

"From Our House To Your House"

PHONE: 886-6948

FROM 9:00-5:00 THURSDAY, OCT. 22 THRU SATURDAY, OCT. 24

A Personal Invitation to our Grand Opening

Full Service Florist

Fresh Flowers—Silk/Dried Flowers

- Weddings • Flowers for All Occasions
- Hospital • Balloons
- Funerals • Floral Wire Service

"We are especially proud of our large and unique selection of gifts. Whether decorating your home or making a purchase for a special occasion, you will find beautiful brass, wood, crystal and country items in our gift shop."

DOOR PRIZES!

We're Giving Away Balloons for Kids!

OWNERS:

- DORIS LAFFERTY
- DORDENA DeROSSETT
- NIKKI ELKINS, Floral Designer

*Be sure to register for a beautiful door prize to be given away each day of our Grand Opening!

Carnations for All Visitors during Grand Opening!

10-14-21

The Contemporary Concept In Fashion

TEMPTATION

W•E•D•D•I•N•G•T•O•N S•Q•U•A•R•E

—Now Open—

Hours — Monday thru Saturday 10 A.M. — 6 P.M.
(Appointments Available)

Rikeville, Ky. 432-5252

HOUSE FOR SALE BY OWNER

In Prestigious Brandy Keg Estates near Jenny Wiley State Park. This beautiful new brick home is ready for you to choose the color scheme before we add the finishing touches. 4 bedrooms, full basement, 3 gorgeous fireplaces, 3 1/2 baths, dining room, modern kitchen and separate dining area, two-car garage, and much more.

Call for your appointment today.
886-1634

FOR SALE

SEARS SPACE-SAVER WASHER & DRYER

—Excellent Condition, \$500

Call 886-3889 after 5:00 p.m.

INDIVIDUAL GARAGE-R-STORAGE

U-STOR-IT -LOCK-IT -POCKET the KEY

—PERFECT STORAGE FOR—
FURNITURE-TOOLS BOATS-SPORTS CAR

MONTHLY RATES

10x10 \$25
10x20 \$60
10x30 \$75

(606) 886-3564 or 886-2412

CLYDE B. BURCHETT
COURT ST.-PRESTONSBURG, KY.

OLW Anniversary Celebration



Hugs, laughter, tears and stories were the greetings exchanged by employees, former employees, doctors, board members and associates of Our Lady of the Way Hospital who traveled from various parts of Kentucky, Ohio and Indiana to celebrate the institution's 40th anniversary in Floyd county September 26 and 27.

Two events, an outdoor community commemorative celebration and an indoor Mass of Thanksgiving, celebrated the hospital's anniversary.

Sister of Divine Providence Marie Gangwish of Hindman, former chaplain of Our Lady of the Way Hospital, led the prayer service which opened the weekend celebration.

Biblical accounts read by Our Lady of Way's nursing director, Charlotte Lawson, and chaplain, Sister of St. Francis Charlene Young, emphasized the service's theme that "forty" is associated with new developments in the history of God's mighty actions. The Pentecostal Travelers of drift sang "Jehovah" in four-part harmony.

Waneta Newsome, health care coordinator; Pauline Wallace, former nurse aide; and Margaret Hoover, personnel director lit candles for deceased employees and medical staff.

"We were poor and we worked hard but we were happy because we had such a spirit," commented Waneta Newsome, who spoke on the adversities of the past. "If one of us was in trouble, all of us were in it together."

Sister of Divine Providence Janet O'Neill who administered the hospital for 14 years, spoke of accreditation and personnel.

Sister Pat Saul, Associate Administrator, Sister Mary Fanning chief executive officer and Margaret Hoover presented \$100 savings bonds to employees who had served the hospital for more than 20 years. Honored were: Wanda Allen, 20 years; Helen Bradley, 37 years; Polly Crum, 21 years; Nannie Tackett, 22 years; Annette Vannucci, 31 years and Pearl Waddles, 23 years. Dr. Lowell Martin was also honored for 20 years of service.

Dr. Martin in accepting the award joked "The faces have changed some over the years. The rules change every three months and... the paperwork changes every three minutes."

A final award, a plaque and a check for \$500, was given to Waneta Newsome for "40 years of work, love, tears and prayers."

Doug Deck, Chief Operating Officer, and John Ohmel, Human Resources Director, of "sister hospital" Good Samaritan in Dayton, O. presented Our Lady of the Way Hospital with an automatic blood pressure monitor for its operating room.

At the reception which followed, participants were served cake and soft drinks and Scrubby Bear distributed free anniversary balloons and brochures and keychains.

The anniversary celebration's climax was the Mass of Thanksgiving held Sunday at St. Martha Church, Prestonsburg. Bishop J. Kendrick Williams, Auxiliary Bishop of the Diocese of Covington, and Father Joseph Muench, pastor of St. Martha Church, concelebrated the Sunday Mass.

In his homily, Bishop Williams said it was "the faith that moves mountains" that enabled three sisters of a teaching order to successfully establish a Catholic hospital. A potluck-style ham dinner prepared by St. Martha parishioners followed the Mass.

LOTS OF USED CARS
PRICED TO GO...

Check These **RELIABLE USED CARS FROM CARTER-HUGHES TOYOTA!**

This Week's SPECIAL!
1986 BUICK LESABRE LIMITED
4-DOOR, LOADED
\$10,650⁰⁰

1984 TOYOTA CAMRY LE LIFTBACK 4-DOOR
Auto., air-conditioning, power windows, power sunroof. One-owner.

1986 SUBARU GL 4-DOOR
5-speed, air-conditioning, power windows and locks. 33,000 miles.

1984 TOYOTA TERCEL SR5 4x4 STATION WAGON
5-speed, air-conditioning.

1983 TOYOTA SUPRA
Dark blue, 5-speed, air-conditioning, sunroof. One owner. 38,000 miles.

1985 TOYOTA TERCEL 2-DOOR LIFTBACK
Automatic, air-conditioning, AM/FM. One owner.

USED TRUCKS
1983 TOYOTA LONG BED
5-speed. Extra clean.

1985 TOYOTA SHORT BED 2-WHEEL DRIVE
One owner.

CARTER HUGHES TOYOTA

U.S. 23 NORTH PRESTONSBURG, KENTUCKY
PHONE: 886-3861



EVANGELIST JESSE BUELL

REVIVAL!!

OCTOBER 18-23

7:00 P.M. Nightly

—Hear

Evangelist Jesse Buell!

Wednesday is **YOUTH NIGHT**

FIRST BAPTIST CHURCH

Irene Cole Memorial

First Avenue Prestonsburg

(Nursery Provided)

JENNY WILEY FESTIVAL '87



Good, old-fashioned transportation with no fuel tax, either.



Was there a prize for most unusual hood ornament?



Jenny Wiley Festival director, Mrs. Maxine Bierman, and Mayor Ann Latta were among parade dignitaries.



Members of El Hasa Shrine held flags on high as they marched.



Good pickin' and strummin' were enjoyed, too.



These youngsters were in the spirit of the day with Indian dress and war whoops.



Judge John M. Stumbo rode shotgun on a stagecoach with Rep. Chris Perkins, County Attorney David Barber and others.



Clowns and children go to make any parade a success.



Members of Masonic Lodges joined in the parade by fellow Mason, Wm. M. (Bosh) Petry.



Gary Hopkins hit the water with a mighty splash when Mike Warrix hit the target.



The Jenny Wiley marker was unveiled and dedicated Saturday morning.



This pampered pooch was held up to better view the goings on.



This young brave seems ready to blaze a new trail in unexplored territory.



This child-sized choo-choo was popular with the younger set.



And what would any parade be without the Shriners and their high-spirited antics?

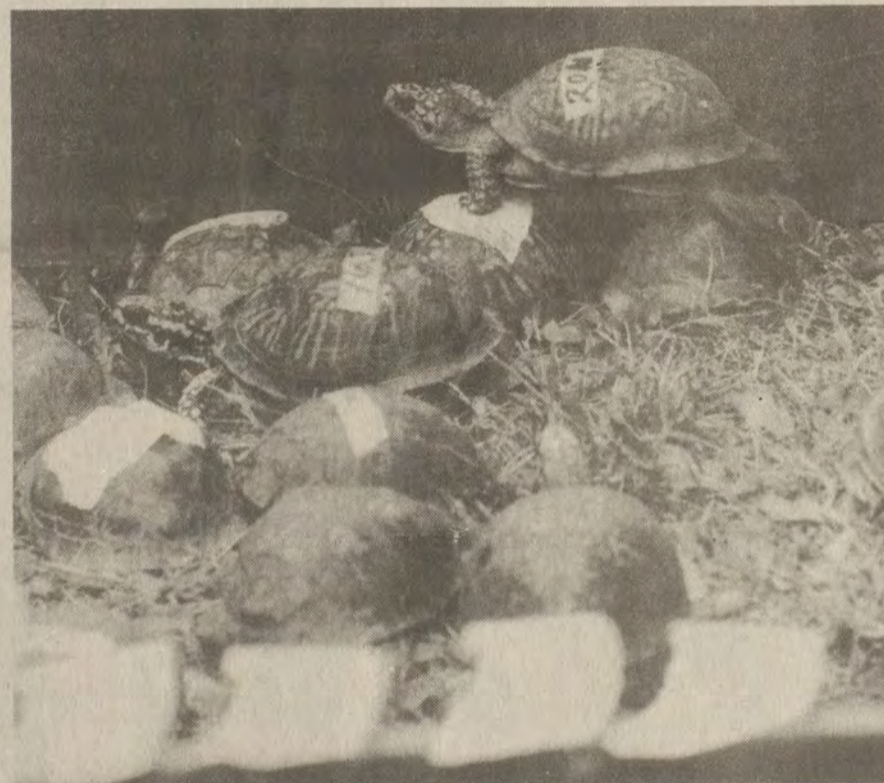

We failed to get their names, but it is obvious who is top turtle in this crowd.



Stacey Johnson, Miss Floyd County, was just one of those who made the parade more attractive.



Rachel Cavins, of David, held very still while Laura Hereford gave her a first class face painting.



Magistrate Jackie Edford Owens and family joined in the Jenny Wiley Festival parade.



Listening as Mayor Ann Latta spoke was Rep. Greg Stumbo and daughter, and Miss Jenny Wiley, Erica Lynn Turner.



This float depicted an Indian village from tepee to cook pot.



piggly wiggly FAMOUS

YOUR HOME-OWNED SUPERMARKET

BRANDS AT FAMOUS BUYS

PRICES GOOD THRU SUNDAY, OCT. 18, 1987—PRESTONSBURG—MARTIN—HAROLD—PIKEVILLE

 <p>U.S.D.A. CHOICE Round Steak \$1.49 LB.</p>	 <p>MARKET STYLE Platter Bacon \$1.19 LB.</p>	<p>FISCHER'S FINEST Quarter Pork Loin \$1.69 LB.</p>	<p>HOLLY FARMS Pick of the Chix 99¢ LB.</p>
 <p>U.S.D.A. CHOICE Whole Sirloin Tip \$1.49 LB. SLICED FREE</p>	 <p>MR. FRITTER Meat Patties 99¢ ALL VARIETIES 12-OZ. PKG.</p>	 <p>U.S.D.A. CHOICE Cube or Bucket Steaks \$1.99 LB.</p>	 <p>U.S.D.A. CHOICE Boneless Rump Roast \$1.99 LB.</p>
<p>FRESH Ground Chuck 16-OZ. ROLL \$1.49 LB. GUNNOE'S Whole Hog Sausage 32-OZ. ROLL \$2.99</p>	<p>OSCAR MAYER REG. OR BUN LENGTH Hot Dogs 16-Oz. Pkg. \$1.79 OSCAR MAYER Sliced Bologna 12-Oz. Pkg. \$1.49 OSCAR MAYER Sliced Bacon 16-Oz. Pkg. \$2.59</p>	<p>MR. TURKEY Franks 12-Oz. Pkg. 69¢ MR. TURKEY Cheese Franks 16-Oz. Pkg. \$1.29 MR. TURKEY Turkey Breast LB. \$2.99</p>	<p>MR. TURKEY Smoked Sausage LB. \$1.69 MR. TURKEY Sliced Bologna 16-Oz. Pkg. \$1.39</p>



Pepsi Cola AND PEPSI PRODUCTS
LIMIT 3 CARTONS WITH \$10 OR MORE PLUS DEP.
89¢
ADDITIONAL FOOD ORDER 8-PACK, 16-OZ. RET.

12-OZ. BOX—KRAFT
Velveeta & Shells **\$1.19**



PIGGLY WIGGLY
Mac. & Cheese
4/\$1
7.25 OZ. BOX

VLASIC
Crunchy Dills 32-OZ. JAR **\$1.19**



KELLOGG'S
Frosted Flakes
\$1.99
20-OZ. BOX

PIGGLY WIGGLY
Ice Cream HALF-GAL. ASSORTED FLAVORS **\$1.29**



BANQUET
Entrees
\$1.49
ASSORTED VARIETIES 2-LB. BOX

produce
FRESH, CRISP
Iceberg Lettuce
HEAD **59¢**

CALIFORNIA RED EMPEROR
Grapes LB. **99¢**

WESTERN BARTLETT Pears LB. 59¢	WASHINGTON STATE EXTRA FANCY RED OR GOLDEN DELICIOUS Apples LB. 59¢
CAROLINA Yams LB. 39¢	FANCY Cucumbers 4/\$1
FRESH Brussel Sprouts PINT \$1.29	FANCY WESTERN Bosc Pears LB. 99¢

FINAL TOUCH
Fabric Softener 64-OZ. BTL. **\$1.69**



LAUNDRY DETERGENT
Tide
75¢ OFF!
\$2.99
72-OZ. BOX REGULAR OR UNSCENTED

DAWN 50¢ OFF LABEL!
Dish Liquid 32-OZ. BTL. **\$1.59**



PIGGLY WIGGLY
Large Eggs
59¢
EGGS-CELLENT PRICE!
GRADE 'A' DOZEN



MARTHA WHITE
Corn Meal
79¢
5-LB. BAG SELF-RISING

29-OZ. GLASS JAR—CHEF BOY-AR-DEE
Spaghetti Sauce **99¢**



MARTHA WHITE
Flour
79¢
5-LB. BAG SELF-RISING

LUCK'S MIXED, OCTOBER, GREAT NORTHERN, NAVY, PINTO, PINTO WITH ONIONS
Beans 15-OZ. CAN **3/\$1**



MINUTE MAID
Orange Juice
\$1.59
64-OZ. CARTON

KRAFT
American Singles 13.5-OZ. BONUS PKG. **\$1.59**



Imperial Margarine
3/\$1
16-OZ. QUARTERS

THRIFTY SAVER SPECIALS!

HERE'S HOW IT WORKS...

1. GET FREE THRIFTY SAVER CARDS EACH TIME YOU VISIT OUR STORE.
2. IT TAKES ONLY 30-TEN OR 6-FIFTY QUALITY STAMPS TO FILL EACH CARD.
3. EACH FILLED CARD ENTITLES YOU TO PURCHASE ONE OF OUR THRIFTY SAVER WEEKLY SPECIALS AT A TREMENDOUS SAVINGS.



PRICE'S
2% Lowfat
Milk
GALLON JUG
59¢
WITH 2 FILLED THRIFTY SAVER CARDS



Piggly Wiggly
Bread
2/49¢
20 OZ. LOAF
WITH 1 FILLED THRIFTY SAVER CARD



Clorox Bleach
59¢
GALLON JUG
WITH 1 FILLED THRIFTY SAVER CARD



BATH TISSUE
4 Roll Charmin
59¢
WITH 1 FILLED THRIFTY SAVER CARD

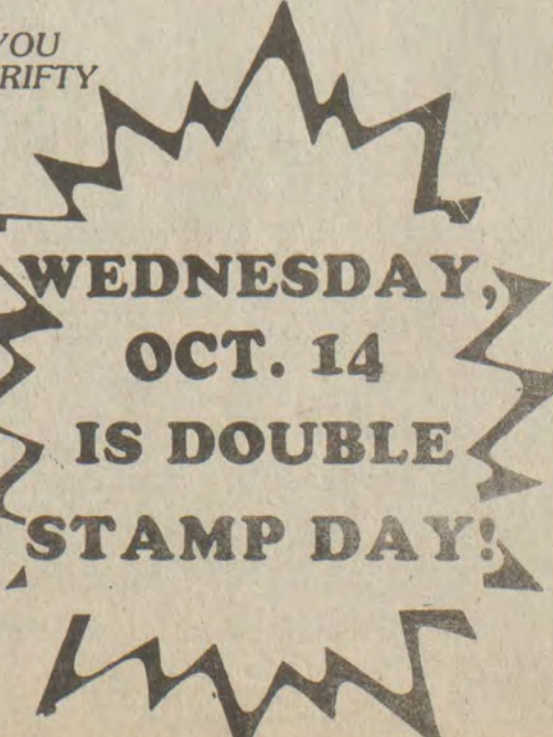

WEDNESDAY,
OCT. 14
IS DOUBLE
STAMP DAY!

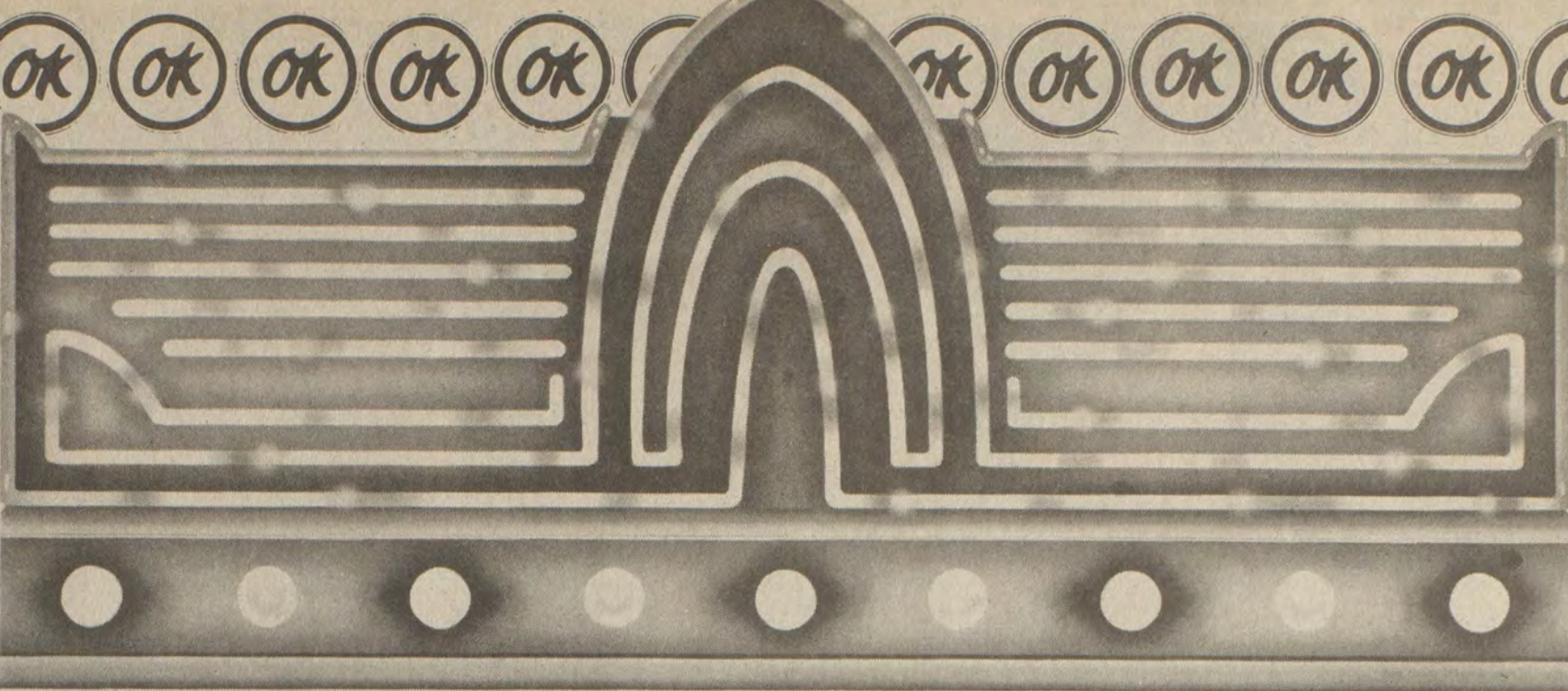

FALL PREVIEW: USED CARS!

1986 CHEVY CAVALIER R.S. • 2-door, 21,000 miles. Automatic. A/C, stereo radio.	1982 DODGE CHALLENGER • 2-door, low mileage, local owner, 5-speed transmission.	1985 DODGE CARAVAN • Automatic, A/C, one owner. "Sharp"
1986 CHEVY CHEVETTE • 2-door, 28,000 miles, automatic. A/C, wire wheel covers.	1978 CADILLAC SEDAN DeVILLE • Loaded with all the extras. C.B. radio, med. gray w/black vinyl top. Local owner, 58,000 miles. Sharp car!	1984 CHEVY S10 PICKUP • V-6, automatic, A/C, tilt wheel, cruise control. One owner—Like new!
1986 CHEVY MONTE CARLO • Local, one owner. Low miles. A/C, tilt wheel, cassette. "Like New"	1983 CHEVY IMPALA • 4-door. A/C, vinyl top, wire wheel covers.	1985 CHEVY S10 PICKUP • Blue finish, local owner. Camper top, 4-speed transmission.
1982 CADILLAC SEDAN DeVILLE • 4-dr., sunroof, leather interior, all power. 1 local owner, 50,000 miles. "Like New"	1981 CAMARO • Automatic, A/C, cassette holder in the roof. Crager wheels.	1981 CHEVROLET PICKUP • 17,900 actual miles, one owner. V-8, 4-speed. A-1 truck.
1986 PONTIAC GRAND AM • 4-door, 26,000 miles, automatic. A/C, tilt wheel, cruise, stereo.	1981 BUICK PARK AVENUE • 4-door. Full power, A/C, dark brown finish. Beige vinyl top.	1980 G.M.C. PICKUP • Automatic. Local owner.
1985 SUBARU G.L. SPORT COUPE • Automatic, A/C. "Cassette"	All Used Cars Have Been Reduced To New Low Prices! ★ We Have A Large Selection of Nice, One-Owner Local Trade-Ins, And All Cars and Trucks That Qualify Are Sold with A 12-Month/12,000-Mile Warranty!	

SEVERAL OLDER MODELS TO CHOOSE FROM!



USED CARS

MUSIC-CARTER-HUGHES

This Week's Special:

1983 FORD L.T.D.

4-door, automatic. Air-conditioning.

\$3,650

MUSIC-CARTER-HUGHES

Remember... **We Sell More... Because We Sell For Less!**

CHEVROLET-BUICK CHRYSLER-PLYMOUTH-DODGE

886-9181 • South Lake Drive, Prestonsburg, Ky.

See One of These Salesmen:

- ESTILL CARTER
- PAUL HUGHES
- BOBBY BURCHETT
- DAVE ESTEPP
- TEX KEATHLEY

- AL GUNTER
- DELMAR BALDRIDGE
- DICKIE HALL
- PALMER VANCE
- CHRIS CARTER

FOR RENT

2 large bedroom duplex. Kitchen fully equipped. Refrigerator, self-cleaning oven, dishwasher. Includes washer and dryer. Available November 1. Couples preferred. No pets please. Security deposit \$250.00. Rent \$325.00 per month.

Edward C. Music
886-9181 or 886-2666

Openings Available For Dyslexia Students

Openings are being prepared for the second semester programs for the East Kentucky Tutorial Programs. If a child has a reading problem, reverses letters, has a short attention, failed a grade or had trouble on his report card, he may benefit from enrollment in the volunteer parent tutorial.

All students must first be screened at the Hindman Settlement School. For more information, call Dr. Paul Thompson at 785-5475.

National Competitor



Melissa Dawn Hall, 10-year-old daughter of Raymond and Martha Hall, of Louisville, and a student at Smyrna Elementary there, will represent Kentucky in the Miss National Pre-Teen Pageant in Orlando, Florida, November 28.

Miss National Pre-Teen will receive a Hawaiian vacation for herself and her parents, a cash award and other prizes. She is the granddaughter of Dorothy Hall, of Allen, and the late Thelma Webb, who lived at Martin.

For Quick Reliable Service, Call

RESPOND AMBULANCE INC.

LANCER-WATER GAP ROAD

SERVING THE ENTIRE FLOYD COUNTY AREA.

- KY. LICENSED AMBULANCE
- KY. CERTIFIED EMERGENCY MEDICAL TECHNICIANS
- OXYGEN EQUIPPED

874-8000 or 452-4500
• 24 Hour Service

• We accept UMWA Medicare Medical Assistance cards & most major insurances.

We've Already Started Our **ON WATERBEDS AND ACCESSORIES**

CHRISTMAS SALE!

Solid Ponderosa Pine Headboard and Frame! Special Sale Savings!

King, Queen or Super Single

Your Choice Free Set-up and Delivery

\$199

Reg. \$387

- SOLID PONDEROSA PINE HEADBOARD
- FREE FLOW WATER MATTRESS
- SAFETY LINER
- SOLID PINE FRAME
- THERMOSTAT
- UL APP. HEATER
- SENSOR • DECKING
- PEDESTAL INSERTS
- PEDESTAL BASE



Alpine
All You Add Is Water

Bonus Value

6-DRAWER SOLID PINE STORAGE PEDESTAL

GREAT FOR SHEETS, SPREADS, CLOTHES, SHOES AND MORE.

only \$99

WHEN SOLD WITH BED

Special

4-Oz. Bottle of Blue Magic Water Conditioner

99c

Reg. \$3.50

Special

2-Pc. Leather Grain Vinyl Rail Caps

\$19.95

Reg. \$36

Special

2-Pc. Jumbo Leather Grain Vinyl Rail Caps

\$49.95

EXTRA THICK

Reg. \$84

Financing Available • Free Set-up and delivery On All Our Beds

• Come In Now And Then—Lay-A-Way or Take Them Away!

DENTURES

ECONOMY DENTURES

\$155

OR LOWER

OUR BEST DENTURES

\$185

OR LOWER

ALL INSURANCE PLANS ACCEPTED

- ✓ PARTIALS
- ✓ DENTURE RELINES

- ✓ DENTURE REPAIRS
- ✓ EXTRACTIONS

- ✓ CLEANING
- ✓ FILLINGS

ALLEN DENTAL CENTER

RT. 80, ALLEN, KY.

ROBERT I. GOODMAN D.M.D.—W. FU D.M.D.

874-2020
MEMBER OF...  delivering affordable dentistry, inc.

Case's Furniture & Appliances

Rt. 550, Garrett, Ky.

OPEN 9 TO 9, SIX DAYS A WEEK

358-4479

★ Cancer Hopeline

QUESTION: My grandmother has been sick for a long time and now has a very advanced cancer. She is living in our home and we have provided nursing care for her. She seems to be going down hill quite quickly, and the doctor says it is only a matter of time. I'm scared because I don't know what to expect before she dies. I'm afraid it will be painful and traumatic for her, and I want to help in any way I can.

ANSWER: This is a common question from many friends and relatives of terminally ill patients. It is understandable that you are concerned and want to be prepared.

Although many of us think of this as a very traumatic time for the patient, many people die very peacefully, while asleep or at rest. Many patients with advanced cancer have little or no pain. However, if she does have pain it can often be treated and managed so that it does not cause great discomfort.

There are no right or wrong ways to face the end of life. But many people with a terminal illness have been able to find peace of mind by coming to terms with their emotions, and beliefs about their lives, and about dying.

Your grandmother may be experiencing many emotions. She may be sad, depressed, angry, scared or all of these. These are normal feelings when someone is very ill and realizes that he or she will not live as long as they might have hoped.

Each of us must face death, and accept it in our own way. Sometimes people prefer to work through their feelings alone, but it often helps to share. The emotions and thoughts that go along with advanced cancer are understandable and expected, and it is not necessary to hide them. This may also be a time for her to resolve any personal or spiritual problems that are troubling her.

You can help your grandmother by listening when she wants to talk and by being honest, and sensitive to her feelings. She may also find it helpful to talk to someone who is not a family member. Arranging a visit from a clergy person, or a friend, may be comforting to her.

Being a friend or relative of a terminally ill patient can be very difficult. Often, it is helpful to talk to someone about your fears and concerns. Hospice workers are professionals and volunteers who are specially trained to help patients, friends and relatives cope with terminal illness.

For more information about hospice and a free booklet called *Advanced Cancer*, call the Cancer Information Service at 1-800-4-CANCER or write the McDowell Cancer Network, 800 Rose Street, Lexington, Ky. 40536. The Cancer Information Service is a program of the Kentucky Cancer Information Service.

The famous painting of Washington crossing the Delaware was actually done in Dusseldorf, Germany with the Rhine as a model of the river.

KVMA Officers Installed



Officers heading the Kentucky Veterinary Medical Association during the 1987-88 year were installed at the Mid-America Veterinary Conference in Louisville, Oct. 3-5. They include (from left) Dr. M. Ward Crowe, University of Kentucky professor of veterinary science, president; Dr. Clenon Turner, Pewee Valley, private practitioner, vice-president; Dr. Sue Billings, Springfield, private practitioner, past president; Dr. Robert Byrd, Owensboro, private practitioner, president-elect; Dr. Don LaBore, Cynthiana, re-elected secretary-treasurer.

The KVMA has moved into new offices at the Lexington Center, and all officers can be reached through that office. Mailing address is Box 12737, Lexington, Ky. 40583-2737. Phone number is 606-233-0062.

Job Success Remains Linked To Education

Education continues to be a key determinant of labor market success, according to data released by the U.S. Department of Labor's Bureau of Labor Statistics. In March 1987, college graduates had a very low rate of unemployment—2.5 percent—and much higher rates of labor force participation than persons with less education. Highlights from these data, obtained through the Current Population Survey, follow.

—The educational level of the adult labor force (25 to 64 years old) is continuing to rise; this is particularly evident in the increase in the proportion of workers—particularly women—with 4 years of college or more. One out of four members of the labor force now has a college degree, and women represent 40 percent of college-educated workers.

—College graduates have the highest rates of labor force participation—whether male or female, white, black, or Hispanic. Overall, 88 percent of all college graduates (25 to 64 years old) were in the labor force in March 1987. In contrast, the participation rate for persons with a high-school education was 77 percent, and that for persons who completed less than 4 years of high school was 61 percent. Women with a college degree had a labor force participation rate of 80 percent, 14 points less than that for college-educated men.

—Black and Hispanic workers remain much less likely than white workers to have a college degree. About 1 out of 4 white workers have attended college for 4 years or more, compared with one out of seven blacks and one out of nine Hispanics. Whites also are more likely to have completed high school. Fourteen percent of white workers drop out of high school, compared with 24 percent of black and 40 percent of Hispanic workers.

—In March 1987, as in other years, the lowest rates of unemployment were recorded by college graduates. The unemployment rate for college graduates (25 to 64 years of age) was 2.5 percent, compared with 4.5 percent for those with 1 to 3 years of college, 6.3 percent for high school graduates, and 11.1 percent for high school dropouts.

—College graduates are heavily concentrated in managerial and professional specialty occupations. Three out of four professional specialty workers and almost half of all executives, administrators, and managers are college graduates.

REPORTS FOR DUTY

Marine Pfc. Jeffrey D. Newsome, son of Shairl Newsome, of Teaberry, recently reported for duty at Marine Corps Base, Camp Lejeune, N.C.

A 1986 graduate of Romulus Senior High School, Romulus, Mi., he joined the Marine Corps in March.

Prestonsburg COMMUNITY COLLEGE "Where your friends and neighbors are!"
Presented as a public service message of this newspaper

Strange bedfellows: Birds called swifts actually sleep while flying. Ranger Rick magazine reports that for the first three years of their lives, swifts may fly a total of one million miles without ever landing—not even to sleep!

WAL-MART Sells for Less • Wal-Mart Sells for Less • Wal-Mart Sells for Less • Wal-Mart Sells for Less • Wal-Mart Sells for Less

\$3.00 OFF

13 Color Portraits
1-8x10, 2-5x7's, 10-Wallets

ONLY **\$6.95** Plus a 95¢ Sitting Fee (Reg. \$9.95)

Advertised specials include traditional poses only. Limit one special package per subject. Black and white backgrounds and special effects portraits NOT available in advertised package. NOT valid with any other offer. ALL AGES WELCOME. FAMILIES AND GROUPS \$1.50 EXTRA PER PERSON. POSES OUR SELECTION.

SHOOTING DAYS/DATES: Thursday through Monday Oct. 15 through Oct. 19

PHOTOGRAPHER HOURS: Daily 10:00 A.M.—7:00 P.M. Sunday 12:00-5:30 P.M.

LOCATION: 250 South US 23, Prestonsburg, KY 41653

PRESENT THIS AD TO PHOTOGRAPHER

WAL-MART WE KEEP AMERICA SMILING

RESPIRATORY THERAPY

Another outstanding Out-Patient Service available at

Paul B. Hall Regional Medical Center

For those suffering from chronic or acute breathing problems such as :

- Asthma
- Bronchitis
- Emphysema
- Black Lung
- Cystic Fibrosis

and other effects of disease or injury . . .



the Respiratory Therapy Department at Paul B. Hall Regional Medical Center may be an important part of the testing and treatment therapy ordered by your physician.

ASK YOUR DOCTOR!

We offer Aerosol (breathing) Treatments, Chest Physical Therapy, Breathing Exercises and Special Respiratory Therapy Testing, including Arterial Blood Gas Analysis, Pulmonary Function Testing, Electrocardiograms and Electroencephalograms.

ALL AVAILABLE ON AN OUT-PATIENT BASIS . . . YOU DO NOT HAVE TO BE ADMITTED TO THE HOSPITAL.

Our trained staff is ready to serve you. The only requirement is that your physician refers you for these services. Ask your family physician about the Out-Patient Respiratory Therapy Services of PAUL B. HALL REGIONAL MEDICAL CENTER.

For additional information call 789-3511, ext. 360.

Even our name says

"We Care"

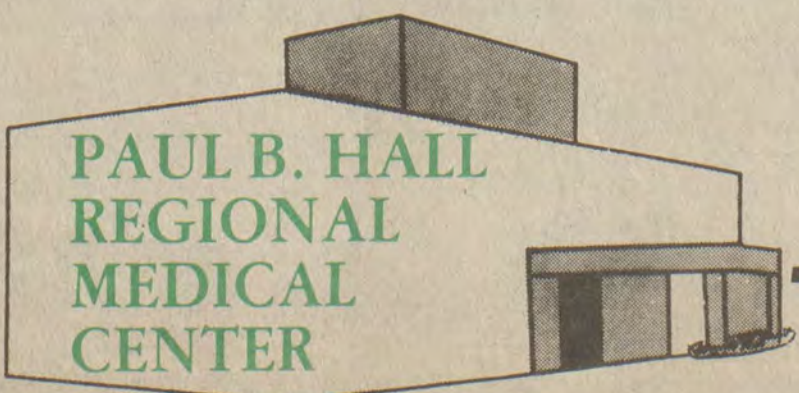

CHRISTMAS PRESENTS
Swimming Pool Kits, Spas, Saunas, Steam Bath
\$100 HOLDS Low PRICE
on Swimming Pool Kit or Spa
Discount Prices on
Winter Pool Covers
16x32—\$98.00
18x36—\$121.00
20x40—\$140.00
WINTERIZING SETS
POOL ANTI-FREEZE
See Our **SPA** Display
Holiday Pools, Inc.
2973 Piedmont Rd., Huntington, WV
Phone (304) 429-4788
HOURS: 9:30-5:00 M-F, 9:30-2:00 SAT.

Pharmacy Footnotes
By **HAROLD COOLEY**
ONE FROM THE HEART

The term coronary insufficiency is used to describe the circumstance in which the heart's need for oxygen is greater than its supply of oxygen. When this occurs, heart pain or angina pectoris results. Angina pectoris occurs especially during exercise, exertion, or emotional stress. Although any disease that causes a decrease in the flow of blood to the heart can cause it, the most common cause is thought to be fatty deposits that narrow the blood vessels of the heart. Treatment for an attack of heart pain is rest and drugs that open the blood vessels to permit more oxygen to reach the heart. These drugs are commonly called vasodilators. A physician's major goal is to control the pain with these drugs with as little change as possible in the patient's normal activities.

COOLEY APOTHECARY wants you to know that if your physician prescribes medication for you or a member of your family that we maintain the highest standards of the pharmaceutical profession. Learn for yourself why your friends and neighbors already rely on us. Complete patient profiles are maintained to aid us in checking for possible drug interactions. It also allows us to quickly give you any information you need for income tax and insurance purposes. We are located at No. 2 Town Center Bldg., 886-8106. Open: Mon.-Fri. 9-5:30, Sat. 9-4.

HANDY HINT:
Heart pain is experienced not as pain in other parts of the body but as a squeezing sensation in the breastbone area.

LUMBER, APPLIANCES, PLUMBING, ELECTRIC SUPPLIES, HEATING, COOLING, INSULATION, HARDWARE, TELEVISIONS, STEREOS, MICROWAVE, LIGHT FIXTURES, FLOOR

HARDWARE, TELEVISIONS, STEREOS, MICROWAVE, LIGHT FIXTURES, FLOOR COVERING, MOULDING, PANELING, LAWNMOWERS, DOORS & WINDOWS, TOOLS, LAWN FURNITURE, PAINT, WALLPAPER, KITCHEN CABINETS, FARM SUPPLIES, ELECTRONICS,

©1987 Lowe's Companies, Inc.

Discover Low-Priced Building Materials!



Fiberglass Roofing Shingles

\$5.99
Bundle

20-year limited warranty makes these shingles an investment that adds value to your home. Available in a variety of colors. UL listed for class A fire & wind resistance.



5 Gallon Fibered Roof Coating

\$9.99
#12023



Insulating 6 Pack Poly Panels

\$2.99
#15350

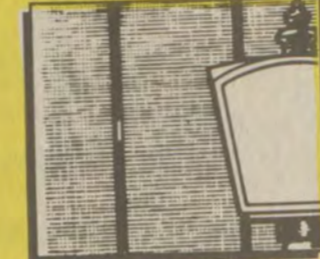

3/8 x 4' x 8' Exterior Pine Siding

\$9.49
#19345

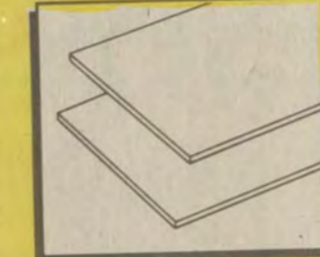

7/16" x 12" x 16' Smooth Handboard Lap Siding

\$5.99
#15602



10' Section White Or Brown Aluminum Gutter

\$3.99
#11551,85

7/16" x 4' x 8' Waferboard Panel

\$6.29
#12212

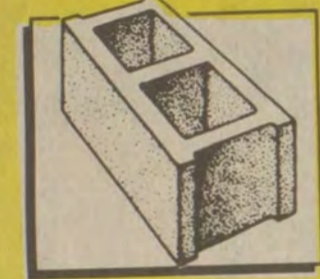

8" x 8" x 16" Concrete Block

79¢
#10383



80 Lb. Bag Quikrete Concrete Mix

\$2.69
#10385



8 Or 16 D Common Or Coated Nails

\$9.99
25 lb. box #69000



26" x 8' Corrugated Galvanized Metal Roofing

\$4.99
#12473



4 Square Roll Roofing Felt

\$8.99
#10306



Kraft Faced Insulation

3 1/2" Thick x 15" R-11 Roll **\$11.44**
88.12 Sq. Ft.

6" Thick x 15" R-19 Roll **\$10.46**
48.96 Sq. Ft.

Adding insulation to your home adds to its value by making it more energy efficient. Insulation pays for itself over time through heating & cooling savings. Facing forms a vapor barrier. The higher the R-value, the greater the insulating power. Ask a Lowe's salesperson for details. #13576,81



FREE

NFL Jacket

Buy 10 or more bundles of Owens Corning fiberglass insulation and get a free jacket with the insignia of your favorite NFL team. See store for details.



2 x 4 x 6' Pressure Treated Lumber

\$1.19
#05403



1 1/4 x 4 x 6' Pressure Treated Decking

89¢
#05426



4 x 4 x 6' Pressure Treated Post

\$2.99
#05298



1 x 12 #3 Ponderosa Pine Shelving

45¢
#01350, 66,7,8



6' Wood Workbench Kit

\$39.99
#04485

1/2" x 4' x 8' Sheathing Plywood

\$7.39
#12192

5/8" x 4' x 8' Particleboard Panel

\$7.59
#12259

5/8" x 4' x 8' CDX Plywood

\$9.99
#12242

3 days only..
Oct. 17, 18, 19
2 x 4 Economy Studs
59¢ #07002
Limit 200

1 x 2 x 8' Furring Strip

49¢
#04511



5 Gallon Joint Compound

\$6.39
#11751,68

1/2" x 4' x 8' Gypsum Board

\$3.99
Cash & Carry

Won't warp or swell and is durable. Installs easily. Delivery available (extra). #11730

Discover The

Discover These Energy Savers!



36" Regency Royal Mahogany Entrance Door

\$179

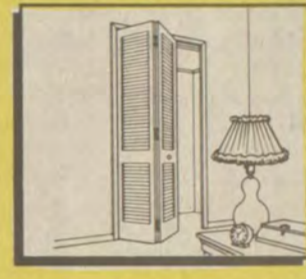

24" Lauan Louvered Bifold Door

\$19.99
#1064

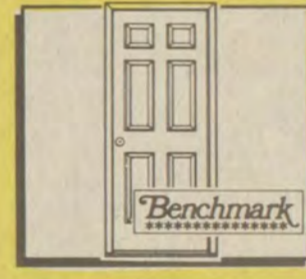

36" Steel 6 Panel Entrance Door

\$119



32" Or 36" Mill Finish Storm Door

\$399
#114,5

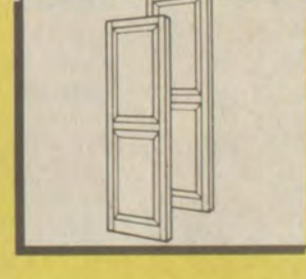

39" White Or Raised Panel Exterior Shutter

\$179
#028, 0290

Discover Our Plumbing Dept.!



1 Lb. Can Plumber's Putty

99¢
#23536

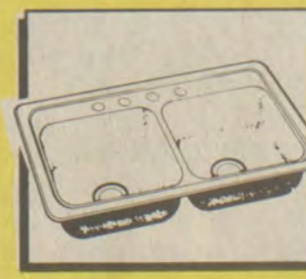

7" Deep, Stainless Steel 33" x 22"

\$499
#26

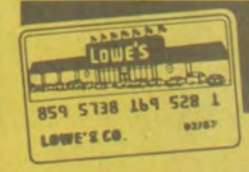

Ask About **\$1,000** Instant



Need Credit? We Have A

7:30 8 (6) Good Morning America (CC).
 22 (5) Captain Kangaroo
 57 (2) Morning Program

7:45 13 (4) Varied Programs
 33 (11) Weather

8:00 22 (5) 33 (11) Sesame Street (CC).

8:05 17 Beverly Hillbillies

8:30 8 (6) Good Morning America (CC).

8:35 17 Bewitched

9:00 3 (3) High Rollers
 8 (6) Superior Court
 13 (4) PTL Club
 22 (5) Varied Programs

9:05 17 Little House on the Prairie
 3 (3) Scrabble
 8 (6) Judge

9:30 3 (3) Sale of the Century
 8 (6) Facts of Life
 13 (4) 700 Club
 57 (2) \$25,000 Pyramid

10:00 17 Movie
 3 (3) Classic Concentration
 8 (6) Richard Simmons Slim Cooking
 57 (2) Card Sharks

10:05 3 (3) Wheel of Fortune
 8 (6) Who's the Boss? (R)
 13 (4) Dating Game
 57 (2) Price Is Right

11:00 3 (3) Win, Lose or Draw
 8 (6) Ryan's Hope
 13 (4) Matchmaker

AFTERNOON

12:00 3 (3) Super Password
 8 (6) 57 (2) News
 13 (4) Ryan's Hope
 22 (5) 33 (11) Varied Programs

12:05 17 Perry Mason

12:30 3 (3) News
 8 (6) 13 (4) Loving
 57 (2) Young and the Restless

1:00 3 (3) Days of Our Lives
 8 (6) 13 (4) All My Children
 33 (11) Instructional Programming

1:05 17 Movie

1:30 57 (2) Bold and the Beautiful

2:00 3 (3) Another World
 8 (6) 13 (4) One Life to Live
 57 (2) As the World Turns

2:30 33 (11) Varied Programs

3:00 3 (3) Santa Barbara
 8 (6) 13 (4) General Hospital
 57 (2) Guiding Light

3:05 17 Tom & Jerry and Friends

3:30 33 (11) Sesame Street (CC).

4:00 3 (3) Mr. Cartoon
 8 (6) Truth or Consequences
 13 (4) Judge
 22 (5) Sesame Street (CC).

4:05 17 Flintstones

4:30 8 (6) Win, Lose or Draw
 13 (4) Newlywed Game
 33 (11) Mister Rogers
 57 (2) Beverly Hillbillies

4:35 17 Flintstones

5:00 3 (3) Family Ties
 8 (6) Geraldo
 13 (4) Jeffersons
 22 (5) Mister Rogers

33 (11) Square One Television
 57 (2) Marshal Dillon

5:05 17 Munsters

5:30 3 (3) Cheers
 13 (4) M*A*S*H
 22 (5) Square One Television (CC).

33 (11) 3-2-1 Contact
 57 (2) News
 17 Laverne & Shirley

MONDAY

10/19/87

MORNING

10:05 17 MOVIE: 'Johnny Eager' A student of sociology falls for a gang leader. Robert Taylor, Lana Turner, Van Helin. 1942.

AFTERNOON

1:05 17 MOVIE: 'Artists and Models' An artist utilizes the far-out dreams of a friend in creating his comic strips. Dean Martin, Jerry Lewis, Shirley MacLaine. 1955.

EVENING

6:00 3 (3) 8 (6) 13 (4) News
 22 (5) Business File
 33 (11) Doctor Who
 57 (2) MTN News

6:05 17 Alice

6:30 3 (3) NBC News
 8 (6) 13 (4) ABC News (CC).
 22 (5) 33 (11) Nightly Business Report
 57 (2) CBS News

6:35 17 New Leave It to Beaver Season Premiere Oliver (John Snee) is smitten by love at his first spin-the-bottle party.

7:00 3 (3) PM Magazine
 The Super Model of the World; China TV personality Yue-Sai Kan.
 8 (6) People's Court
 13 (4) Gimme a Break
 22 (5) DeGrassi Junior High (CC). Part 5 of 13.
 33 (11) MacNeil / Lehrer Newshour
 57 (2) Gunsmoke

7:05 17 Andy Griffith

7:30 3 (3) Hollywood Squares
 8 (6) Judge
 13 (4) Facts of Life
 22 (5) NatureScene

7:35 17 Sanford and Son

8:00 3 (3) ALF (CC) The Tanners become a TV-ratings family and ALF decides to rig the people meter so that his favorite program becomes a hit. (In Stereo)
 8 (6) 13 (4) MacGyver (CC) MacGyver journeys to the Northwest where he discovers an abandoned oil tanker, a terror-stricken survivor, and what appears to be the legendary Bigfoot. (60 min.) (In Stereo)
 22 (5) Gubernatorial Debate (60 min.)
 33 (11) America By Design (CC)
 57 (2) Frank's Place Frank considers Ozell Dryer's invitation to visit an elite New Orleans club.

8:05 17 MOVIE: 'Magnificent Obsession' A wealthy playboy, who causes a doctor's accidental death, determines to put meaning into his life by studying medicine. Jane Wyman, Rock Hudson, Barbara Rush. 1954.

8:30 3 (3) Valerie's Family (CC) After witnessing a teacher's heart attack, David becomes a changed person. (In Stereo)
 57 (2) Kate & Allie (CC).

9:00 3 (3) MOVIE: 'Strange Voices' (CC) The emotional side-effects of schizophrenia take their toll on an average American family. Nancy McKeon, Valerie Har-



BEST DEFENSE

Eddie Murphy is caught in the middle of a war in "Best Defense," airing THURSDAY, OCT. 22 on ABC. (The movie will be pre-empted if Game 5 of the World Series is necessary.)

CHECK LISTINGS FOR EXACT TIME

per, Stephen Macht. 1987. (In Stereo)
 8 (6) 13 (4) NFL Football: Washington Redskins at Dallas Cowboys (CC) (3 hrs.) (Live)
 22 (5) Plumbline: Louisville and St. Paul: A Tale of Two Cities in Redevelopment Louisville's mayor, Jerry Abramson and St. Paul's mayor, George Latimer are featured. (90 min.)
 33 (11) Oil
 57 (2) Newhart (CC)

9:30 57 (2) Designing Women (CC)

10:00 33 (11) Trying Times Premiere (CC)
 57 (2) Cagney & Lacey The detectives investigate reports that a woman is practicing witchcraft. (60 min.)
 10:20 17 MOVIE: 'All That Heaven Allows'
 10:30 22 (5) MacNeil / Lehrer Newshour
 33 (11) Alive From Off Center (CC)
 11:00 3 (3) News
 57 (2) MTN News
 11:30 3 (3) Tonight Show (In Stereo)
 22 (5) NEWS
 57 (2) Hunter Hunter and McCall track down

HABIT VIEW

HBO's '1st & Ten' series has an irresistible charm

By Frank Lovece

One advantage of made-for-cable series is that, unlike their broadcast network counterparts, they're filmed a handful of episodes at a time - which means less ratings considerations, less weekly deadlines and less pressure to please the largest possible audience. Of course, this doesn't mean that every cable series is golden. But it does mean that they can dare to be different.

infighting and deception; an aging star feels comeback desperation; and money-and-sex temptations are dangled in front of kids who have become famous too quickly.

What's worst, on the other hand, is the dialogue, which is either stiffly written or just delivered that way, unintentionally, by performers chosen more for their size and looks than for their acting capabilities. Some of them (such as Seattle Seahawk rookie Brian Bosworth) bring genuine gridiron experience to the screen, and their blustery background shows. Even the normally loose and believable O.J. Simpson struggles with his lines. Ironically, though, former Oakland Raiders lineman John Matuszak, playing an over-the-hill star, turns in the most realistic and touching performance of all.

Except for Delta Burke, that is. The "Designing Women" co-star continues here as team owner Diane Barrow, the role that introduced her to TV audiences. Viewers who know her only as a sassy Southerner will be pleasantly surprised to see her playing an astute (if naive) executive.

Since it aims at simulating real life, there's lots of cheesecake and beefcake on "1st & Ten." But let's face it, football stars can be extremely sexist creatures. It's a point in the series' favor that such dark sides aren't glossed over.



Delta Burke

The risks and rewards of being different are apparent in "1st & Ten: Going for Broke," the fourth cycle of HBO's football drama series. The series has an irresistible charm, like a pug-nosed dog that is too cute and ugly to dislike. This week's episode airs Sunday, Oct. 18 and Wednesday, Oct. 21. What's best about "1st & Ten" is its soap-opera story line. A newly promoted general manager is faced with business-vs.-friendship decisions; the front-office is plagued by

a psychotic vigilante who uses electronic equipment to locate and kill suspected criminals. (70 min.) (R)

12:00 8 (6) 13 (4) News

12:20 17 National Geographic Explorer

12:30 3 (3) Late Night with David Letterman (R) (In Stereo)
 8 (6) 13 (4) Nightline (CC).

12:40 57 (2) MOVIE: 'Special People: Based on a True Story' A dedicated woman attempts to transform a group of mentally handicapped young Canadian adults into a successful professional puppet troupe, the Famous People Players. Brooke Adams, Liberace. 1984. (R)

1:00 13 (4) Entertainment Tonight (In Stereo)

1:30 3 (3) Ask Dr. Ruth
 13 (4) News

2:00 3 (3) Home Shopping Network (3 hrs., 45 min.)
 13 (4) Hit Videos USA

2:20 17 MOVIE: 'The Diamond Wizard' Secret agents from the U.S. and Great Britain try to find the source of a flood of phony diamonds. Dennis O'Keefe, Philip Friend, Margaret Sheridan. 1954.

4:05 17 CNN News

4:30 17 Hogan's Heroes

TUESDAY

10/20/87

MORNING

10:05 17 MOVIE: 'Seven Women' A young American doctor accepts a post in a mission school headed by a domineering director. Anne Bancroft, Sue Lyon, Margaret Leighton. 1966.

AFTERNOON

1:05 17 MOVIE: 'Web of Evidence' A man searches for evidence to free his father, who is imprisoned for a murder he didn't commit. Van Johnson, Vera Miles, Emyln Williams. 1959.

4:00 57 (2) CBS Schoolbreak Special: Soldier Boys (CC) Teen-agers, obsessed with war, learn there's a thin line between fantasy and reality. Stars James Earl Jones and Charlie Walsh. Theme composed by Bruce Hornsby. (60 min.)

EVENING

6:00 3 (3) 8 (6) 13 (4) News
 22 (5) GED Course
 33 (11) Doctor Who
 57 (2) MTN News

6:05 17 Alice

6:30 3 (3) NBC News
 8 (6) 13 (4) ABC News (CC).
 22 (5) 33 (11) Nightly Business Report
 57 (2) CBS News

6:35 17 Carol Burnett and Friends

7:00 3 (3) PM Magazine Shirley MacLaine; solar-powered cars.
 8 (6) People's Court
 13 (4) Gimme a Break
 22 (5) River City
 33 (11) MacNeil / Lehrer Newshour
 57 (2) Gunsmoke

7:05 17 Andy Griffith

7:30 3 (3) Hollywood Squares
 8 (6) Judge
 13 (4) Facts of Life
 22 (5) West Kentucky

7:35 17 Sanford and Son

8:00 3 (3) Matlock Matlock tackles a case in

which a murdered man's three wives are suspects in the killing. (60 min.) (In Stereo)
 8 (6) 13 (4) World Series: Game Three From National League champion's home park. (3 hrs., 30 min.) (Live)
 22 (5) America By Design (CC)
 33 (11) Nova (CC)
 57 (2) Houston Knights (CC) LaFiamma favors using a mellifluous Houston radio personality in the recovery of an abducted girl. (60 min.)

8:05 17 MOVIE: 'War Wagon' Two gunmen join forces to raid an armored covered wagon carrying gold for an unscrupulous land grabber. John Wayne, Kirk Douglas, Howard Keel. 1967.

9:00 3 (3) J.J. Starbuck In San Francisco, Starbuck suspects that a concert pianist may have orchestrated the murder of a music-competition judge. (60 min.) (In Stereo)
 22 (5) Oil The postwar dominance of Esso (now Exxon), Mobil, Chevron, Texaco, Gulf, BP and Shell, collectively known as the "Seven Sisters". (60 min.)
 33 (11) Ring of Truth Premiere (CC)
 57 (2) Jake and the Fatman McCabe poses as a procurer to infiltrate an escort service being used as a front for a drug-running operation. (60 min.)

10:00 3 (3) Crime Story (CC) Indelli becomes obsessed with rescuing his former high-school flame from life as a prostitute. (60 min.) (In Stereo)
 22 (5) MacNeil / Lehrer Newshour
 33 (11) Story of English
 57 (2) Law & Harry McGraw Harry investigates when one of Elie's friends is accused of murdering his wealthy wife. (60 min.)

10:05 17 MOVIE: 'Helter Skelter' The story of the brutal slaying of Sharon Tate and four others in her home. George DiCenzo, Steve Railsback, Nancy Wolfe. 1975. Part 1 of 2.

11:00 3 (3) 22 (5) News
 57 (2) MTN News

11:30 3 (3) Best of Carson (R) (In Stereo)
 8 (6) 13 (4) News
 57 (2) Diamonds A distillery owner's son is kidnapped just as the company is about to be taken over. (70 min.)

12:00 8 (6) 13 (4) Nightline (CC).

12:05 17 MOVIE: 'The Devil at 4 O'clock'

12:30 3 (3) Late Night with David Letterman (In Stereo)
 8 (6) Fall Guy
 13 (4) Entertainment Tonight (In Stereo)

12:40 57 (2) MOVIE: 'An Uncommon Love' A college professor falls in love with one of his students who works in a massage parlor. Barry Bostwick, Kathryn Harold. 1983. (R)

1:00 13 (4) Alice

1:30 3 (3) Ask Dr. Ruth
 13 (4) News

2:00 3 (3) Home Shopping Network (3 hrs., 45 min.)
 13 (4) Hit Videos USA

2:50 17 MOVIE: 'Fanfare for a Death Scene'

4:30 17 Hogan's Heroes

COVERING, MOULDING, PANELING, LAWNMOWERS, DOORS & WINDOWS, TOOLS, ELECTRONICS, SIDING, FENCING, FARM SUPPLIES, LAWN FURNITURE, PAINT, WALLPAPER,

LOWE'S

Over New

Lowes

Prices good
thru 10-20-87

*Just Bring Their Ad In . . .
and we'll match a lower price on any
identical in-stock item plus give you
an additional 10% of the difference
between the two prices when you buy
from us. Close-out, discontinued and
other clearance type sale items are
not included.

Discover Home Decor!



White Or Colors
Interior Flat
Wall Paint
\$7⁹⁹ Gallon
#47609-40
47870-6



10-Year
Exterior Flat
House Paint
\$9⁹⁹ Gallon
#48514-29
47894-900

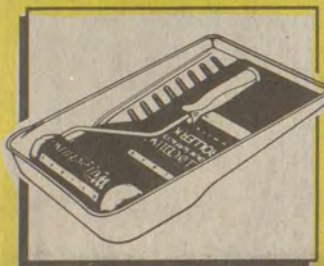

Deluxe
Paint Roller
Tray Kit
\$2⁹⁹
#41920



12' Wide No-Wax
Sundial Solarian
Floor Covering
\$8⁹⁹ Sq. Yd.
#16128,29,46



15' Roll
Pre-Pasted
Wallpaper Border
50% Reg.
Price
#42137-49
#42584-600



64" Long
White Or Almond
Mini-Blinds
\$7⁹⁹
#63767-78
#63796-807



20" x 30"
Stenciled
Carpet Mat
\$6⁹⁹
#16108



12" x 12"
Solid Oak
Floor Tiles
\$2²⁹
#00457,55,58

Discover Our Electrical Outlet!

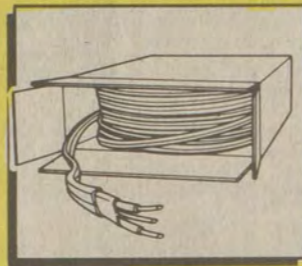

100' Roll 12/2
Copper Cable
With Ground
\$12⁹⁹
#70016



12" Square
Ceiling
Light Fixture
\$3⁹⁹
#74125

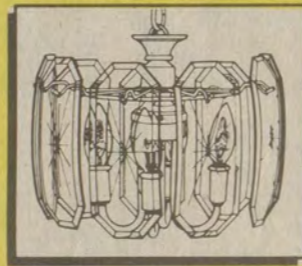

Brass And Glass
4 Light
Chandelier
\$39⁹⁹
#79175

Discover These Winter Warmers!

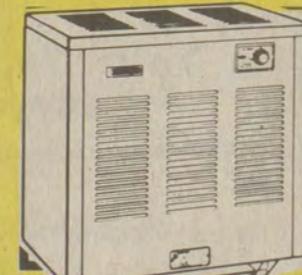

Freestanding
Wood Burning
Heater
\$239⁹⁹
#37370

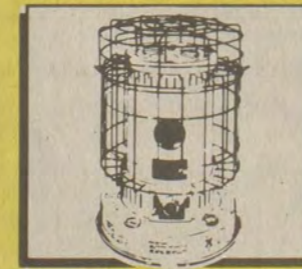

19,000 BTU
Kerosene
Heater
\$99⁹⁹
#30488

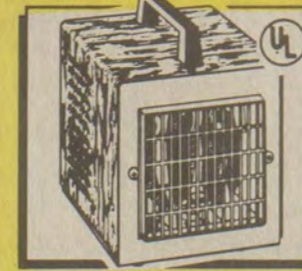

1,500 Watt
Portable
Electric Heater
\$24⁹⁹
#30615

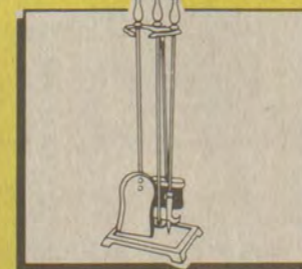

4 Piece
Fireplace
Tool Set
\$7⁹⁹
#39108

Discover Appliances & Electronics!



VHS VCR
With Remote
Programming
\$288 #54902



20" Diagonal
Remote Control
Color TV
\$329 #51615

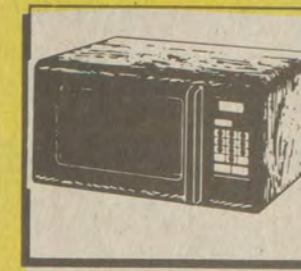

.4 Cubic Foot
Compact
Microwave
\$117 #51821

Discover Our Garden Dept.!



Gas Yard Blower
~~\$79⁹⁹~~ Lowe's Price
- 10⁰⁰ Factory Rebate

\$69⁹⁹ Cost
After
Rebate
Expires 12/31/87
#91560



14" Gas
Chainsaw
\$109⁹⁹
#91611



Hoe, Rake
Or Shovel
\$3⁹⁹
#99756,55,58

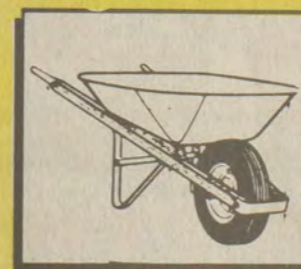

Heavy-Duty
4 Cubic Foot
Wheelbarrow
\$29⁹⁹
#92854



50 Lb. Bag
Ground Lime
99¢
#92426



Turf Builder
Fertilizer
\$9⁹⁹
#93006



2 Cubic Foot
Pine Bark Nuggets
\$249
#92119



40 Lb. Bag
10-10-10
Fertilizer
\$379
#92449

Ask About Our Delivery Program

LOWE'S

Rt. 23 North
Paintsville, Ky.

789-3330



Customer Service
is Our #1 Priority!

STORE HOURS:

Mon. thru Fri.: 7 a.m. til 7 p.m.

Saturday: 7 a.m. til 5 p.m.

Sunday: 10 a.m. til 5 p.m.

KITCHEN CABINETS, CONCRETE & SUPPLIES, ROOFING, SHEETROCK, PLYWOOD, LUMBER, APPLIANCES, PLUMBING, ELECTRIC SUPPLIES, HEATING, COOLING, INSULATION, HARDWARE, TELEVISIONS, STEREO'S, LAWN FURNITURE, PAINT, WALLPAPER,

COVERING, MOULDING, PANELING, LAWNMOWERS, DOORS & WINDOWS, TOOLS, LUMBER, APPLIANCES, PLUMBING, ELECTRIC SUPPLIES, HEATING, COOLING, INSULATION,

PRESENTS CHECK



On Sunday, October 11th, the Left Beaver Rescue Squad Auxiliary #2 presented a check for \$1000.00 to the Left Beaver Fire Dept., to go toward the new fire truck just purchased by the Fire Department. Presenting the check to Rex Gayheart, treasurer of the Left Beaver Rescue Squad & Fire Dept., was Helen Stumbo, president of the Auxiliary #2.

Keep up the good work, girls, and thanks to the community of McDowell for all their support!

10-14-87

Everybody's Science

Strange Sources of Bug Killers

By JESSICA MORRISON
A cat's paw, the Himalayan mountains, a car bumper in Iceland. Highly strange places to find insecticides.
But there they were. In soil from these and other unusual places—almost always brought back by vacationing friends—scientists have found 72 new strains of a soil bacterium that kills insect pests.

today in \$40 million worth of commercial insecticides. The three new strains await patents.
The cat's new Bt, which killed mosquitoes in lab tests but hasn't been tested in the field yet, came to the lab in a strange way.
'A scientist from another lab walked in one day and said, 'Your lab always smells like my cat Fluffie's feet.' So almost as a joke we gave her a dish and told her to imprint Fluffie's paw on it,' Martin said.
Results: a Bt variety dubbed fluffiensis. 'She got it from her clay kitty litter,' Travers said.
But the similar odor was from the Bt itself. 'It has a very distinctive odor, like wet dog fur or fermented grain,' he said.
The Bt-rich soil from the car bumper in Iceland and from the Himalayas was brought by an adventurous friend who likes mountain climbing. 'We made him collect and carry jars full of soil at almost 19,000 feet,' Martin said.
After exploring Nutt Cave in West Virginia, he also scraped cave soil off his dirty clothes for Travers and Martin. In it, they found two new strains and named them nutti and cavi.
The two scientists isolated the Bt from the soil samples with a new chemical technique they developed using sodium acetate.
'It's a lot faster,' Martin said. 'The 24 strains known before we started work took about 85 years to find. Our technique turned up 72 more strains in just two years.' (Agricultural Research Service, U.S. Department of Agriculture).

HOUSE FOR SALE
New 2-bedroom house located at Auxier. Central heat and air. 1 mile from hospital and school. Priced \$38,000.
285-3328

COMPUTER TRAINING
GET SPECIALIZED TRAINING IN:
• Computer Operations
• Word Processing
• Lotus 1-2-3
• Basic Programming and much more!
Our classroom or your location. Small classes—Courses start as low as \$75.00
• Short Courses
• Easy Terms Available
• Professional Instruction
Day and Evening Classes Forming Now!
We also sell a complete line of Atari 2600 games at discount prices as well as other computer accessories!
C. West & Associates, Inc.
234 NORTH LAKE DRIVE
PRESTONSBURG, KY. 41653
886-6200
NEW HOURS: MON.-FRI. 9-6, SAT. 9-3

Commonwealth of Kentucky
DEPARTMENT OF EDUCATION
Alice McDonald, Superintendent
Division of Management and Audit
GENERAL BUDGET
FOR SCHOOL YEAR 1987-88
Floyd County School District, County of Floyd

TO THE STATE BOARD OF EDUCATION
FRANKFORT, KENTUCKY

In compliance with Kentucky Revised Statutes and the regulations of the State Board of Education, we, the board of education of the above-named school district hereby submit to you for approval our General School Budget showing the estimated expenditures, the estimated receipts, and the rate of levy specified by this board for the succeeding school year July 1, 1987 to June 30, 1988.

This budget provides for a school term of 185 days

Table with columns: Code, Description, Amount. Includes sections for ESTIMATED EXPENDITURES (Administration, Instruction, Attendance, Health, Pupil Transportation, Operation of Plant, Maintenance, Fixed Charges, Food Services, Community Services, Capital Outlay, Debt Service, Advancement and Transfers) and ESTIMATED RECEIPTS FROM SOURCES OF DISTRICT TAXATION.

TOTAL OUTSTANDING INDEBTEDNESS
Revenue Bonds (Principal only)
Voted Bonds

Table with columns: Code, Description, Amount. Includes sections for ESTIMATED RECEIPTS FROM SOURCES OF DISTRICT TAXATION and ESTIMATED RECEIPTS FROM SOURCES OTHER THAN DISTRICT TAXATION.

Alzheimer Support Group
To Meet Oct. 22 at HRMC
The Big Sandy Alzheimer's Support Group will be meeting Thursday, October 22, at 7 p.m. in the Martin Room of Highlands Regional Medical Center. Family and friends of Alzheimer's victims are encouraged to attend.
For more information, contact the Big Sandy Area Development District at 886-2374.

Please Give To The ANIMAL SHELTER
Middle Creek Rd., Prestonsburg
MEMBERSHIP APPLICATION
• Contributing Member \$10
• Family Membership \$20
• Supporting Member \$50
• Sponsor Member \$100
• Other
Mail This Coupon and Check Payable To:
DEWEY DAM DOG & CAT PROTECTION SOCIETY
R.R. 1, Box 282-C
Prestonsburg, Ky. 41653
Your Donation Greatly Appreciated!

Table with columns: Code, Description, Amount. Includes sections for ESTIMATED RECEIPTS FROM SOURCES OF DISTRICT TAXATION and ESTIMATED RECEIPTS FROM SOURCES OTHER THAN DISTRICT TAXATION.

Under provisions of Kentucky Revised Statutes, the Floyd County Board of Education on the 7th day of October, 1987, requests State Board of Education approval to impose on real estate, tangible personalty, public service companies, and distilled spirits a levy of:
33.9 for general purposes,
for sinking fund,
for special voted school building fund (KRS 160.477),
for special voted tax for general school purposes (KRS 157.440).
Grand total of above levies 33.9
Also the following tax levy is requested:
26.8 for motor vehicles
for permissive tax as authorized under provisions of KRS 160.605 (occupational), KRS 160.615 (utility) or KRS 160.621 (excise).
Submitted by order of the Floyd County BOARD OF EDUCATION
Secretary: [Signature] Chairman: [Signature]

Everybody's Science...

Plants for Cities

By JIM BENSON

That tree on the corner is one of your best neighbors. And that park in the next block is more than just another pretty place.

According to Harold B. Tukey, Jr., director of the Center for Urban Horticulture at the University of Washington-Seattle, plants are one of the most important elements of the modern city, but one of the most overlooked.

Plants in cities do many important things: they provide privacy, they provide food to gardeners, they protect us from the harsh effects of climate and their natural beauty has a calming effect on harried city dwellers. Until recently, the people who grew plants looked to agriculture for answers, but agriculture is not giving appropriate answers for urban environments.

For example, two trees of the same species, planted on opposite sides of a building, grow differently because one gets more light in the morning and the other gets more light in the afternoon. "The plants are very different than when they're growing in an agricultural situation, where so many shade trees are grown," said Tukey. "So you have to acclimate the plant to the city. And no one knew that."

Tukey said that one-third of the landscape plantings in Seattle fail because landscapers, city planners, and the horticultural industry don't know enough about how plants adapt to urban areas. He said that research needs for urban plants include site-specific projects to accommodate the vast differences in urban plant environments. Specifically:

- *How do plants grow and develop under different conditions of light?
- *How do air and water move through urban soils?
- *How can we control insect pests in densely populated areas?
- *What new plants can we develop for urban use?

Drawing from his experience at the 7-year-old Center for Urban Horticulture, Tukey said that interest in urban plants has never been greater. The Center attracts some 40,000 visitors annually.

Tukey recently presented the 20th B. Y. Morrison Memorial Lecture, which is sponsored annually by USDA's Agricultural Research Service. The 1987 lecture was co-sponsored by the Ohio Florist Short Course, the largest gathering of professional flower growers, wholesalers and retailers in the U.S. (Agricultural Research Service, U.S. Department of Agriculture).

Everybody's Science...

Another Use for Vitamin C

By SEAN ADAMS

It prevents scurvy. It helps the body absorb iron. It helps heal injuries.

And it helps keep fruits and vegetables from turning brown—for a short time.

It's vitamin C. And now, derivatives of vitamin C and other compounds prevent browning of cut apples for much longer—up to 48 hours. In the future, they could help keep salad-bar-style fruits and vegetables fresh.

Fresh fruits and vegetables begin to turn brown once they are cut, sliced or peeled. Until banned by the Food and Drug Administration last year for use on raw fruits and vegetables, sulfites were the most effective and widely used compounds for slowing down the browning process. FDA banned use of sulfites for this purpose because they can cause allergic reactions—and even death—in some people, primarily asthmatics.

"Ordinary vitamin C can be used but is effective for only a short time," says Gerald M. Sapers, a food technologist with USDA's Agricultural Research Service in Philadelphia, who developed the procedures to evaluate these compounds. "The compounds we studied are far more effective than that."

Derivatives of vitamin C, which is also known as ascorbic acid, also controlled browning when mixed with various other compounds. Some of the com-

HOROSCOPE

F. D. Smith

ARIES Week of Oct. 18-24, 1987

(March 21-April 20)
Take the time that is demanded of you and give it willingly. This works well, and has an effect on your close ties.

TAURUS
(April 21-May 20)
Make the most of what this time has to offer. Others need you, but may be hesitant about saying so.

GEMINI
(May 21-June 20)
There's a new dimension about to occur within your private life. And it could just see the start of something exciting.

CANCER
(June 21-July 22)
Develop projects that have been just beneath the surface for some time. Your personal life, ironically, is an integral part of this.

LEO
(July 23-Aug. 22)
Much can be started during this week that will supply the backup that you need later in the month. Be aware of the motives of others, however.

VIRGO
(Aug. 23-Sept. 22)
Your own endeavors meet with favor, if you start them early in the week. Now is hardly the time to keep a low profile.

LIBRA
(Sept. 23-Oct. 22)
See to it that you are up to date, especially where future projects and efforts are concerned.

SCORPIO
(Oct. 23-Nov. 22)
You'll gain a great deal during this week, if you remember that closed-door calls and meetings always work beautifully for you.

SAGITTARIUS
(Nov. 23-Dec. 21)
Stand your ground now, certain and confident of what you have to offer. In fact, you are now in a very strong position.

CAPRICORN
(Dec. 22-Jan. 19)
A sense of revitalization is woven throughout this week. And much of it stems from renewed contacts and long-range plans.

AQUARIUS
(Jan. 20-Feb. 18)
Steer clear of any form of deception—either from someone else or from yourself. This means that you must maintain a sense of detail now!

PISCES
(Feb. 19-March 20)
Money and resources surge to the forefront of what you are planning. Even if you hadn't thought about these items, you certainly will shortly.

© 1987 United Feature Syndicate

EKU Alumni And Friends To Meet Here, Oct. 20

Local alumni and other friends of Eastern Kentucky University will meet here Tuesday, Oct. 20, for a buffet dinner and social hour at the Holiday Inn.

"This is the Triple P Alumni Chapter—for our friends in the Pikeville, Paintsville and Prestonsburg areas," said Donna Burgraff, president of the Triple P Chapter.

"We hope all of our alumni and other friends can join us at the Prestonsburg Holiday Inn at 6:30 p.m. with a buffet dinner following at 7 p.m.," she said.

In addition to the dinner, chapter members will be greeting representatives of the EKU Alumni Association. For reservations or more information, contact Donna Burgraff at (304) 235-5459 or contact the EKU Alumni Association at (606) 622-1260.

When grilling poultry use dental floss for tying it to the grill and trussing. Dental floss doesn't burn and is strong.

MINIX AUTO-DIESEL REPAIR
HOURS: Mon.-Fri., 7 a.m.-7 p.m.; Sat., 8 a.m.-3 p.m.

Rear-ends
Tune-ups
Brakes

- Diesel
- Engine Service
- Engine Overhaul
- Heavy Truck Suspension Repair
- Electrical Service

PHONE: 874-9854
Located in Emma, Ky.

ABSOLUTE AUCTION

DISPERSAL OF EQUIPMENT AND REAL ESTATE OF SCALF ENGINEERING, INC. AND WALLACE J. SCALF AND DELORES J. SCALF LOCATED ON MARE CREEK ROAD, 1/4 MILE OFF U.S. #23 AT STANVILLE, KY. BEGINNING AT 10:00 A.M. SHARP ON FRIDAY, OCTOBER 16, 1987. REAL ESTATE SELLS BEGINNING AT 2:00 P.M., 8 TRACTS OF LAND WITH IMPROVEMENTS, 230 LOTS OF INVENTORY AND EQUIPMENT AT ABSOLUTE AUCTION, ONLY 2 ITEMS SUBJECT TO CONFIRMATION.

We have been instructed by the owners to sell on the above date and time the following real properties, equipment and inventory used in conducting the business of Scalf Engineering, Inc. Scalf Engineering, Inc. is winding down its operations and will continue to serve the General Public in Eastern Kentucky with the outstanding services that have been their trademark for many years. Mr. & Mrs. Wallace Scalf have reached the point in life and recognize the need for a slower pace and have decided to disperse of these fine choice commercial properties, good heavy construction equipment, shop equipment and inventory of parts and supplies, including items of rolling stock. Also, at this time, their fine home will be offered subject to confirmation.



TRACT 1: is a fine tract of land having 251.50 feet of blacktop road frontage improved with a shop building approximately 50 x 75 ft. with 14 ft. eaves, steel frame construction. Also has a 2 Ton overhead hoist that will be sold separately. There is plenty of room for expansion and further development.

TRACT 1A: is a nice lot fronting on the blacktop road 110 feet, improved with a 2-story office building having 1728 sq. ft., with 4 rooms and bath downstairs and 3 large rooms and bath upstairs. It can be used for a professional office building and/or could be converted to a residence. Tracts 1 and 2 may be combined and offered together but will not be grouped with any other properties.

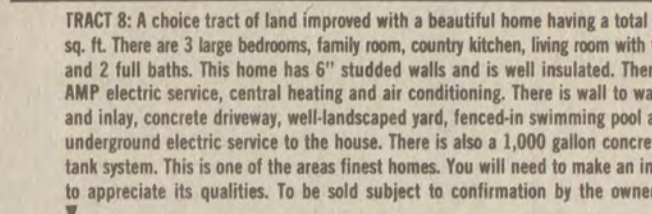

TRACT 8: A choice tract of land improved with a beautiful home having a total of 1,800 sq. ft. There are 3 large bedrooms, family room, country kitchen, living room with fireplace, and 2 full baths. This home has 6" studded walls and is well insulated. There is 200 AMP electric service, central heating and air conditioning. There is wall to wall carpet and inlay, concrete driveway, well-landscaped yard, fenced-in swimming pool area, and underground electric service to the house. There is also a 1,000 gallon concrete septic tank system. This is one of the areas finest homes. You will need to make an inspection to appreciate its qualities. To be sold subject to confirmation by the owner.



TRACT 2: Has a total blacktop road frontage of 363 feet and is a choice tract of land.

TRACTS 3, 4, & 5: Each front Mare Creek Road 150 feet. These choice tracts of land are ready to build upon and are ideal for most any type of industrial and commercial development. Also, would be choice residential development, especially for an apartment complex.

TRACTS 6 & 7: Each front on the Old Mare Creek Road and have great possibilities with a little fill work. Tract 6 has some hillside that could be utilized for fill material on both lots 6 and 7.

A partial list of equipment to be sold as follows: 1-1971 Lorain Crane, 30 H, 30-Ton, Heavy Hydraulic Motor Crane with 121' extension Boom, C-190 Cummings, Upper & Lower Units; Subject to confirmation by owner; 1-1968 Bantam Crane, 18 Ton, 3/8 Tard Dragline Bucket; 1-1966 Lorain 25 Ton Crane, Wide Track Crawler, 471 GM Power; Subject to confirmation by owner; 1-1978 Ford 7800 Boom Truck, Stinger II Hydraulic Crane, 1-1973 International Transfer Tractor, 318 with 13 speeds; 1-1975 Birmingham Lowboy Trailer, 45 Ton; 1-1974 Tandem Dump Truck, F880, 13 Speed Detroit Engine; 1-1962 International Dump Truck, Loadstar 880; 1-1973 2 1/2 Ton Truck, 20' Flatbed or Box Trailer; 1-1978 Ford Boom Truck with Stinger II Hydraulic Crane #900; 1-1971 Ford Truck, 1 Ton Fully Equipped (F350); 1-1982 Ford Pickup Truck, 4 Wheel Drive (F150); 1-1967 International Flatbed Truck, 2 Ton; 1-1970 Trailmobile Flatbed Trailer, 40'; 1-Tennant 240 Street Sweeper; Clark, 8000 lb. Forklift; Portable 200 AMP Electric Welders, AC/DC; Portable 250 AMP Gasoline Welders, DC, Lincoln; Electro Magic High Pressure Washer, 3000 PSI; Forced Air Kerosene Heaters, 55,000 BTU Homelet; Portable Generating Plants, Winpower, Briggs & Stratton Engine 220-110, PSI Electric Air Compressor 160; Gasoline Pump with Hose; Electric Submersible Pumps with hose; Metal Iron Worker, Dvorak Hydraulic, with Punch Shear Bender; Metal Power Saws, Keller; Miscellaneous Shop Fabrications Tools; Miscellaneous Rigging, Chokers, Shackles, Red Devils, Chain Falls, Come Alongs, Balance Beams, etc.

Also selling will be approximately 200 lots of inventory and shop equipment, a partial list as follows: Miscellaneous shovels, post hole diggers; Cummins Engine, Model C-190; Misc. belts, clutch, & engine parts; miling cable, cutting torch hose, outdoor lighting equipment; electric fittings; electric controls and boxes; drag lines; high voltage cable; electric chain hoist, 2-Ton; Pumps; water pump; hydraulic power-pak unit; Electric 12" hack saw; Band Saw; Hydraulic Iron Worker; steel box shelving; oil burning space heaters; Misc. chain falls and come alongs; jack hammer and hose and drill bits; misc. bolts; airless paint guns; drill press and grinder; Complete set of Rigid pipe threading equipment; 25,000 BTU Air conditioner; Portable Generator; Victor Plate Cutting Torch and Track; Chain Saws; nail guns; 1 new shop air compressor; 3 electric electrode stabilizing ovens; 4 Dialarc 250 AMP AC/DC Welders; floor fan; miscellaneous racks with drawers; pipe fittings, etc.; steel I beams; 2-4 foot balance beams; 1 20' balance beam and 1 22 foot balance beam; reinforcement steel; Galvanized roofing (new); steel work table and steel box; concrete bucket; headache ball and hook; misc. cable slings; Fair leads for dragline; level transit, complete; misc. ladders; misc. grader blades; 3/8 yd. drag line buckets; 8'x10' metal building.

Office equipment as follows: Apple IIe Computer with printer; chairs, desks; typing tables; Cannon NP210 Copier and stand; executive desk; card files; filing cabinets; calculator; IBM electric typewriter; Welco May reproducing machine; word tables; drafting tables; lot of copy paper; All including a complete office building full of office furniture. Several hundred items total of the inventory and equipment. Catalogs itemizing each lot will be available.

Shop Equipment and inventory sell at 10:00 a.m.; heavy Equipment sells at 12:00 and Real Estate sells starting at 2:00 P.M. Properties and equipment open for inspection on Friday, October 9th or by appointment. To get to the Auction, take US 23 from Prestonsburg South to Stanville; turn left 1/4 mile; From Pikeville, take US 23 North to Stanville, turn right, 1/4 mile. Auction signs posted. Engineers Survey Plats and itemized equipment and inventory catalogs available.

TERMS: Tracts 1 thru 5, \$20,000.00 deposit, balance on passing of Deed; Tracts 6 and 7, \$5,000.00 deposit, balance on passing of Deed; Tract 8, sold subject to confirmation, \$25,000.00 deposit, balance upon passing of Deed. All titles are up to date as of 4:00 P.M. October 15, 1987. Closing and passing of Deed to be within 10 days. All equipment and inventory purchases to be paid in full day of auction by cash or cashiers check accompanied by bank letter of guaranty. Complete terms to be announced at Auction Time. All real estate and equipment sold at absolute auction will be sold without reservation or bid-ins or buy backs and will sell to the highest and best bidder.

This Auction conducted by:
KY LAND AUCTION, INC.
J.O. Briggs, CAI, Auctioneer-Realtor • Bill Patrick, CAI, Auctioneer-Broker • Thomas Teague, Auctioneer • Pat Snyder, CAI, Auctioneer
PH: (606) 663-2519 • 278-6458 • 349-2731
"A Complete Diversified Auction Service Company"

10-7-2L

State To Blacktop Two County Roads

The state Transportation Cabinet has awarded a contract to resurface 1.5 miles of Kentucky 1428, the Allen-Prestonsburg road and 4,752 feet of County Road 5377, Rice Road in Floyd county.

East Kentucky Paving Corporation of Grayson received a \$51,590 contract to resurface 1428 from Kentucky 194 to milepost 10.2 and \$28,169 to resurface Road 5377 from Kentucky 1427 extending north.

WELLS FIRE EXTINGUISHER SALES & SERVICE

- New and Used Extinguishers For Sale
- On-site location refills

Located:
2 miles up Corn Fork
CALL 886-6824

NESTLÉ BAKES THE VERY BEST

Introducing Nestlé Toll House Treasures

Free Nestlé Cocoa, Baking Bars or Choco Bake



SAVE 50¢ on any variety of Nestlé Toll House Treasures

SAVE 30¢ (except 6 oz. size) on any variety of Nestlé Toll House Morsels

FREE UP TO \$1.99

When you buy Two 12 oz. size bags of Nestlé Toll House Semi Sweet Chocolate Morsels

TO THE DEALER: You will be reimbursed for the face value of this coupon plus 8¢. If submitted in compliance with Nestlé Foods Corporation Redemption Policy incorporated herein by reference. Good only in U.S.A. Consumer must pay Sales Tax. Void where Prohibited/Taxed/Restricted. Cash Value 1/100¢ FOR REDEMPTION, MAIL TO: NESTLÉ FOODS CORPORATION, P.O. BOX 20340, EL PASO, TEXAS 79998. LIMIT: ONE COUPON PER PURCHASE.

ATTEND YOUR PLACE OF WORSHIP THIS WEEK!

How long can she go? According to International Wildlife magazine, a leather-back turtle has set a new record for the deepest known dive by an air-breathing animal. It descended nearly three-quarters of a mile below the ocean surface!

...Public Notice...

The Floyd County School District, Department of Special Education, has recently prepared an application for the use of federal funds for the education of handicapped children in the Floyd County School District. This application specifies that a free and appropriate public education will be provided to all handicapped children ages three through five who are residents of the Floyd County School District. P.L. 99-457 provides priorities for the expenditure of funds. First priority is given to those children who are not being given any educational services. P.L. 99-457 also requires that the school district plan for the implementation of identification, location, evaluation and appropriate educational placement of all pre-school handicapped children. Guaranteed procedural safeguards for handicapped children and their parents in decisions regarding educational programs and confidentiality of files of those children identified as being handicapped will continue to be instituted. This application will be on file in the Office of the Superintendent of Floyd County Schools for a period of two (2) weeks beginning October 23, 1987 and ending November 6, 1987. Any interested persons may review copies of the application and make comments concerning the application to Ogie M. Stone of the Floyd County School District. Consideration will be given to all comments prior to the submission of the final copy of the application to the Department of Education.

Referrals to the program can be made by completing the form below and returning to:

Floyd County Schools
Att. Ogie M. Stone
North Arnold Avenue, Prestonsburg, Ky. 41653

Ray Brackett
Ray Brackett, Superintendent
Floyd County Schools

FLOYD COUNTY CHILD FIND INTAKE FORM
FLOYD COUNTY BOARD OF EDUCATION
North Arnold Avenue, Prestonsburg, Ky. 41653

The following information will be used by the school district to locate children and plan appropriate educational programs for them. All information will be kept in strictest confidence.

Do you want your name to be kept confidential YES NO

Agency/Person Referring _____

Address _____ Phone _____

Child _____ Age _____ Sex: F M

Address _____ Co. _____ School Dist. _____

Father _____ Mother _____

Address _____ Address _____

Does child live with parents? YES NO

If not, with whom does child live? _____

Address _____ Relation to child _____

Is the parent aware of referral? YES NO

What type of problem is the child having, or do you have any idea what the child needs now? _____

Has the child ever attended school? YES NO

If yes, when? _____

Has the child/family received any kind of help for the problem?
YES NO If yes, describe _____

May we contact you for further information? YES NO

Referred to: _____

Signature of Intake person _____

Date Received _____

Action taken _____

Recommendation _____

Signature _____ Date _____

**Good Food...Good Health...
Have It All with Whole Grains**

From the American Institute for Cancer Research

There is really no great mystery to whole grains: they are simply all of the grain kernel ground into meal or flour. However, when a grain is refined for today's all-purpose white flour, the highly nutritious germ and bran are removed. While enriched flour has some of the thiamine, niacin, riboflavin and iron added back, other vitamins, minerals and dietary fiber are not replaced.

Whole grains are good sources of vitamin E and fiber, two food elements associated with lower cancer risk, so it's a good idea to include them in your menu planning as often as possible. Here are some ideas for increasing your whole grain consumption so you can "have it all":

- Check the labels on breads and cereals to ensure that a whole grain or whole grain flour is listed first.
- Substitute whole wheat flour for all-purpose flour in many baked goods recipes. One cup of finely milled whole wheat flour (or 7/8 cup if coarsely ground) substitutes for one cup of all-purpose flour.
- Use brown (unpolished) rice in place of white (polished) rice for greater nutrition.
- Try barley in a soup or as a side dish, using whole grain rather than pearl barley.
- Bulgur, a variety of whole wheat, is a fine substitute for rice or potatoes.
- Light-textured, mild-flavored millet can replace rice in most recipes.

ALMOND RAISIN WHOLE WHEAT BREAD

This hearty bread has the sweet flavor of raisins with just a hint of almonds. Nuts are high in fat and so should be consumed sparingly as an "extra". The small amount in this recipe adds flavor and energy content, without adding too much fat or too many calories.

- 3-4 tbsp. honey
- 1 1/2 cups buttermilk (or skim milk plus 2 tsp. lemon juice)
- 1 egg
- 3 cups whole wheat flour
- 1/2 tsp. baking soda
- 3 tsp. baking powder
- 1/3 cup ground almonds
- 1/2 cup raisins

Combine the honey, buttermilk and egg in small bowl. In a large bowl, blend flour, baking soda, baking powder and ground almonds. Add liquid ingredients to the dry blend, stirring with a spoon only until evenly moist. Add raisins and stir just until evenly distributed. Do not overmix.

Sheriffs Support Seatbelt Safety

The Kentucky Sheriffs Association recently requested the Kentucky General Assembly to act immediately to protect all vehicle occupants from preventable death and injury by enactment of additional legislation requiring occupants four years and older to use safety belt restraint systems.

The highway epidemic of traffic accidents kills thousands of people each year. Over 90 percent of all registered automobiles are equipped with safety belt systems, but less than 15% of all Kentuckians currently use these safety belt systems. It is estimated that increasing safety belt usage in Kentucky to 80% would save 252 lives and Kentucky's citizens over 83 million dollars a year.

Kentucky law requires that children under four years of age be protected through the use of a child restraint system but does not provide for older children and adults.

Pour the batter into a greased 5"x9" loaf pan. Bake at 350 degrees for one hour, or until a wooden pick inserted into center comes clean. If you prefer a stronger taste of almonds, add a few drops of almond extract instead of increasing the volume of nuts and thereby the fat content.

This recipe will produce one loaf, yielding about 12 slices, with each slice containing about 4 grams of fat and 170 to 230 calories.

(Good Food/Good Health is provided by the American Institute for Cancer Research, Washington, D.C. 20069. Recipes are reviewed by Karen Collins, M.S., R.D.)

If they didn't make waves... They wouldn't be Nerds!

REVENGE OF THE NERDS II
Nerds in Paradise

PG-13 DOLBY STEREO PRODUCED IN ASSOCIATION WITH AMERICAN FILMS AND AMERICAN ENTERTAINMENT PARTNERS L.P. Color by DeLuxe

BLACKBURN THEATRE
BYPRO, KENTUCKY

Last Show This Season!
October 16, 17, 18 and October 23, 24, 25

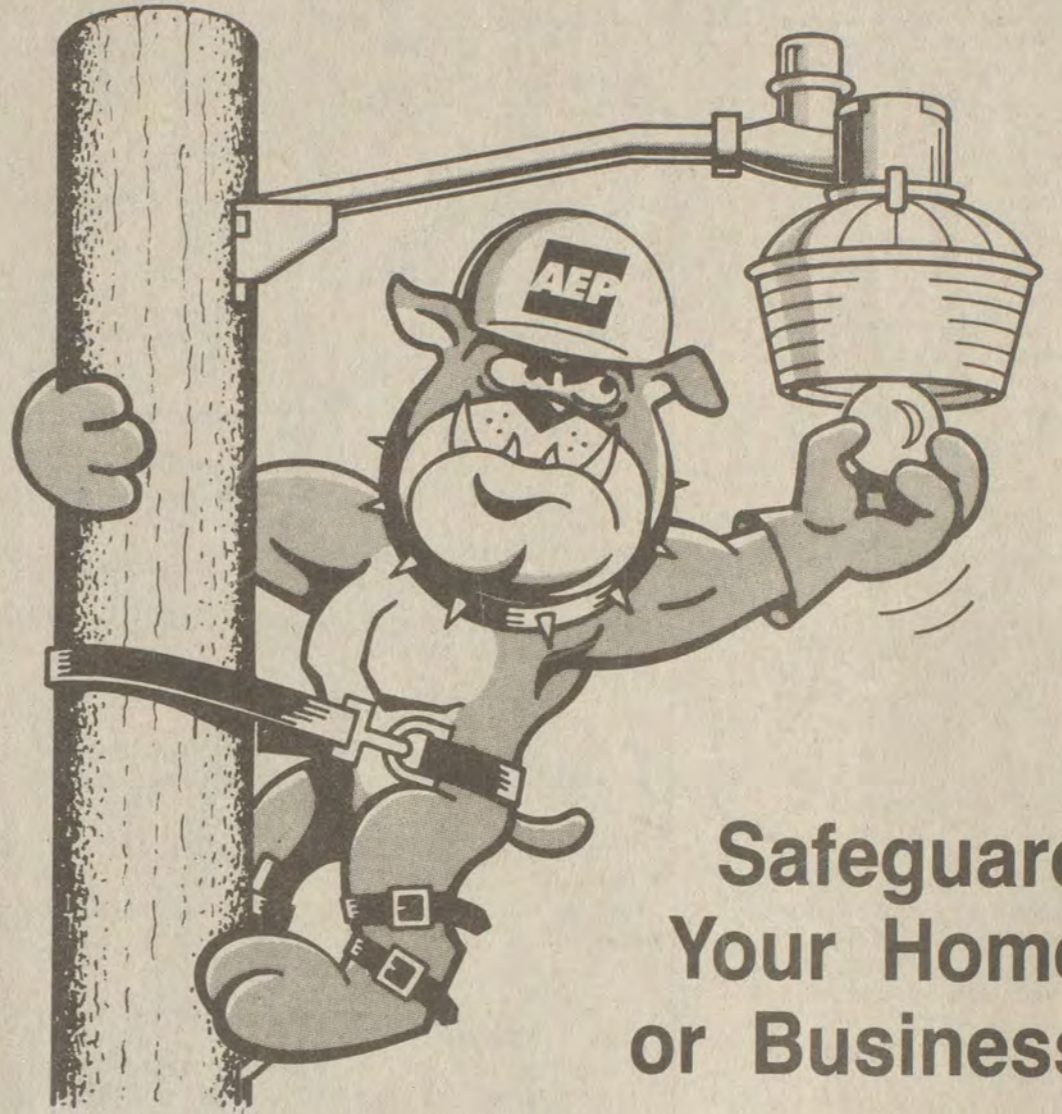

Safeguard Your Home or Business

PUT A "WATCH DOG" IN YOUR YARD!

- Are there threatening sections of darkness around your property or place of business?
- Would you be interested in having more outdoor lighting for added safety or security?
- Would you be interested in lighting those dark areas for as little as 17 cents* a day?

If your answer to any of these questions is yes, you owe it to yourself to clip the coupon on this ad and return it, or call your nearest Kentucky Power office and ask for information on outdoor security lighting.

* 100 watt fixture. 200 watt fixture slightly higher.



CLIP AND MAIL

Name _____

Address _____

City _____ State _____

Zip _____ Phone _____

Mail Coupon to: Kentucky Power Company
G.O. Marketing & Customer Services
P.O. Box 1428 • Ashland, KY 41105-1428

OL _____

WAL-MART

BOOT EVENT



Ladies Fashion Boot
Fashion accents. Soft comfortable foot featuring perforated shaft. Cushion insole. Low heel. Ladies Sizes 5-10, Reg. 24.93

Save 6.00

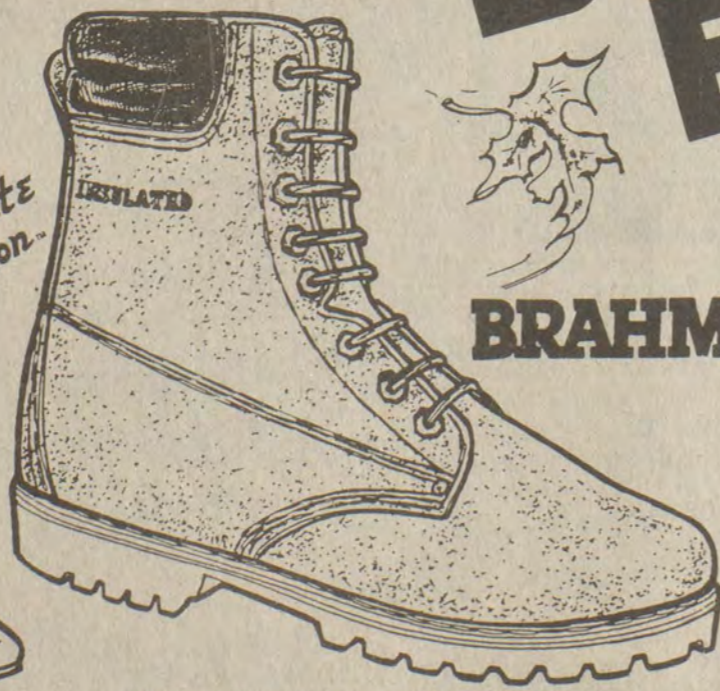

Mens Leather Insulated Boot
Nubuck leather upper. Fully insulated. Padded collar. Rugged sport sole. Mens Sizes 7-12 Reg. 31.84

Save 5.00



Mens Sport Boot
Smooth upper. Insulated. Padded collar. Lug sole and heel. Mens Sizes 7-12, Reg. 19.84

Save 4.00



Save 18%

1.17

Mink Oil
Waterproofs, softens and conditions. Designed for all smooth leather and vinyl materials. Reg. 1.43

- PRESTONSBURG VILLAGE
- 9-9 Mon.-Sat. Sun. 1-4



WAL-MART'S ADVERTISED MERCHANDISE POLICY—it is our intention to have every advertised item in stock. However, if due to any unforeseen reason, an advertised item is not available for purchase, Wal-Mart will issue a Rain Check on request for the merchandise to be purchased at the sale price whenever available, or will sell you a similar item at a comparable reduction in price. We reserve the right to limit quantities. Limitations void in New Mexico.

18.93 26.84 15.84

Martin's WE RESERVE THE RIGHT TO LIMIT QUANTITIES & CORRECT PRINTING ERRORS.

BEST.WAY

McDowell FOOD STORES

WE GRADUALLY ACCEPT USDA FOOD STAMPS M&M ADVERTISING

PRICES GOOD WED., OCT. 14 THROUGH SUN., OCT. 18, 1987

FALL BAKING SALE!

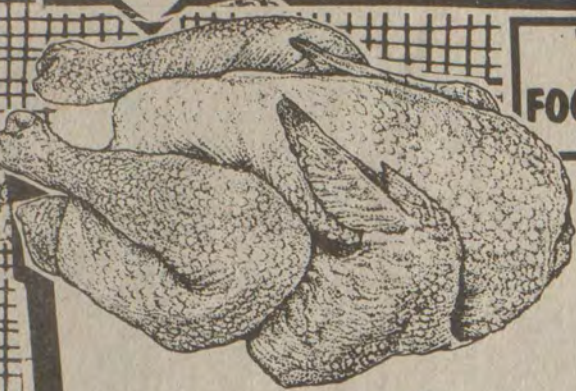

HOLLY FARMS Whole Chickens
59¢ LB.

FISCHER'S Smoked Picnics
99¢ LB.

Columbia Bacon
89¢ 16-OZ. PKG.

ARMOUR Wieners 12-OZ. PKG. **99¢**

FISCHER'S Jumbo Bologna LB. **\$1.29**

FRESH Ground Beef LB. **\$1.29**

SIRLOIN TIP Steak LB. **\$2.09**

FISCHER'S Pork Spare Ribs LB. **99¢**

FAMILY PAK Pork Chops LB. **\$1.59**

FISCHER'S Link Sausage LB. **\$1.59**

Cube Steak LB. **\$1.99**

HILSHIRE POLISH OR Smoked Sausage LB. **\$1.89**

TUESDAY IS DOUBLE STAMP DAY!!

MINUTE MAID

Orange Juice
\$1.59 100% PURE REG. OR COUNTRY STYLE 64 OZ. CARTON

13.5 OZ. BONUS PKG. KRAFT AMERICAN

Cheese Singles **\$1.69**

STOKELY

Vegetables
3/99¢ 14 OZ. CAN

48 OZ. **Crisco Oil** **\$2.19**

HYDE PARK

Sugar
\$1.49 5 LB. BAG

48 OZ. REG. OR BUTTER FLAVOR

Crisco Shortening **\$2.29**

MRS. FILBERT'S

Spread
\$1.29 3 LB. BOWL

12 OZ. GORTON'S CRUNCHY **Fish** STICKS OR FILLETS **\$2.19**

12 OZ. CARNATION **Evaporated Milk** **2/\$1**

JUMBO ROLL BRAUNY ASSORTED **Paper Towels** **69¢**

PRODUCE:

Broccoli **79¢** RED & GOLD FANCY

Apples **4/\$1**

Cauliflower **\$1.09**

EASTERN JONATHAN OR ROME **Cooking Apples** 3 LB. BAG **99¢**

WESTERN **Bartlett Pears** LB. **59¢**

FIRM **Yellow Onions** 3-LB. BAG **69¢** ALL BAG **Apples** 3-LB. **99¢** RED EMPEROR **Grapes** LB. **79¢**

Eggs 1 1/2 DOZEN **99¢**

11-13 OZ. TOTINO'S TEMPTING TOPPINGS **Pizza** **\$1.49**

ANGEL SOFT **Bathroom Tissue** **99¢**

16-OZ. RETURNABLES **Coke** **\$1.29**

32-OZ. **Red Gold Catsup** **79¢**

32-OZ. PREGO ASST. **Spaghetti Sauce** **\$1.69**

18 OZ. PETER PAN ASST. **Peanut Butter** **\$1.79**

22-OZ. AJAX **Dish Liquid** **99¢**

8-OZ. **Hershey's Cocoa** **\$2.09**

12-OZ. HERSHEY'S SEMI-SWEET **Chocolate Chips** **\$1.79**

7-OZ. ASSORTED **Creamettes Pasta** **4/\$1**

32-OZ. AUNT JEMIMA **Compete Pancake Mix** **\$1.39**

40-OZ. DINTY MOORE **Beef Stew** **\$2.79**

16-OZ. SEALTEST SMALL OR LARGE CURD **Cottage Cheese** **89¢**

8-OZ. SEALTEST **Sour Cream** **69¢**

29-OZ. SPREAD & BAKE **Pillsbury Brownies** **\$1.89**

12-CT. **Actifed Tablets** **\$2.09**

30-CT. **Digel Tablets** **\$1.09**

8-OZ. ASSORTED **Jergen's Lotion** **\$1.69**

24-OZ. AUNT JUMIMA **Butter Lite Syrup** **\$2.39**

QUALITY STAMP THRIFTY SAVER CARD

ONE FILLED THRIFTY SAVER CARD MAY BE USED FOR ONE "THRIFTY SAVER SPECIAL."

PLACE 30 "BIG TEN" STAMPS ON THIS CARD ONE STAMP IN EACH SQUARE OR

PLACE 6 "FIFTY" STAMPS ON THIS CARD ONE STAMP IN EACH OF THESE SQUARES.

WATCH FOR OUR "THRIFTY SAVER SPECIALS." USE YOUR FILLED CARD FOR BIG CASH SAVINGS. OR REDEEM CARD FOR QUALITY STAMP GIFTS.

EACH FILLED CARD IS WORTH 1/4 QUALITY STAMP SAVER BOOK.

Three Easy Steps To Save Big!

Thrifty Savers:

1. Pick up your free Thrifty Saver cards here at your Bestway supermarket while you shop.
2. Place 30 (10 quality stamps) or 6 (Big 50's) quality stamps on your Thrifty Saver card.
3. Then just bring in your filled Thrifty Saver cards for great cash savings. It's that simple.

The Saving Magic of Quality Stamps

THRIFTY SAVER CARD

Worth 1/4 Book

When Filled With 30 Quality Stamps or 6 "Big Ten" Quality Stamps

REDEEM FOR GIFTS OF THRIFTY SAVER SPECIALS

HOW TO USE YOUR QUALITY STAMP THRIFTY SAVER CARD

1. CASH SAVINGS ON "THRIFTY SAVER" SPECIALS
2. USE WITH YOUR REGULAR QUALITY SAVER BOOKS FOR QUALITY STAMP GIFTS

Each Filled Thrifty Saver Card is Worth 1/4 Book of Quality Stamps

Hyde Park Homo Milk
Gallon **45¢**
With 3 Thrifty Saver Cards

16-Oz. Pkg. **Columbia Bacon**
FREE
With 2 Thrifty Saver Cards

12-Oz. Pkg. **Armour Wieners**
9¢
With 2 Thrifty Saver Cards

1-Lb. Box **Fleischman's Margarine**
FREE
With 2 Thrifty Saver Cards

Lite 'n Lively **Cottage Cheese**
16-Oz. **49¢**
With 2 Thrifty Saver Cards

3-Lb. Bag **Yellow Onions**
24¢
With 1 Thrifty Saver Card

Coke
16-Oz. Returnables **39¢**
With 2 Thrifty Saver Cards

Hyde Park **Sugar**
5 Lbs. **59¢**
With 2 Thrifty Saver Cards

Kern's Bread
9¢
With 2 Thrifty Saver Cards

3-Lb. Bag **Apples**
44¢
With 1 Thrifty Saver Card

SALE PRICES EFFECTIVE WHILE QUANTITIES LAST.

HRMC NEW ARRIVALS

September 28—a daughter, Sonya Vanessa Bogale, to Danita and Solomon Bogale, of Prestonsburg. September 29—a son, Travis Perry Music, to Cathy and Leslie Music, of Nippa. September 30—a son, Timothy Paul Setser, Jr., to Ella and Timothy Setser, of Tomahawk. October 1—a son, Thomas Daniel Coty Allen, to Carla and James Allen, of West Prestonsburg. October 2—a son, Matthew Roger Johnson, to Sue and Roger Johnson, of Bevinville. October 3—a daughter, Summer Dawn Hall, to Lena and Keith Hall, of Meally. October 5—a son, Michael Paul Watkins, to Cherise and Paul Watkins, Jr., of Auxier.

The same two factors that pushed the unemployment rate up in June had the reverse effect in July.

Agricultural Prices Mixed, Cattle Rise; Hogs Decline

Mid-September cattle prices were close to \$2 more than August averages and substantially higher than the September 1986 prices, according to information released by the Kentucky Agricultural Statistics Service.

Beef cattle, with a mid-September price of \$59.90, were \$1.70 higher than the August average price of \$58.20 and \$1.20 higher than the September 1986 price.

Steers, heifers and calves were at their highest level since February and March of 1980. Steers and heifers averaged \$70.20 in mid-September and \$68 in August. Calves were bringing

\$81.50 in mid-September and \$79.80 in August.

"Hog prices, on the other hand, were down," said Agriculture Commissioner David Boswell. "In mid-September, hogs were bringing \$53.50, an average of \$5.70 less than in August and \$5.10 less than a year ago."

Corn and soybean prices continued to decline, while wheat prices increased.

Corn at mid-September was bringing \$1.64 a bushel, down 6 cents from August, but 9 cents higher than prices a year ago.

Soybeans, while down 21 cents to a mid-September price of \$5.18, were 23 cents higher than a year ago.

Wheat, with a mid-September price of \$2.57 per bushel, was 32 cents more than the August average of \$2.25 and 21 cents higher than a year ago.

Area School Boards To Hold Annual Meet

The Eastern Kentucky South Region of the Kentucky School Boards Association (KSBA) will hold a regional meeting in Paintsville, Monday, October 19, at 6 p.m. at the Carriage House Motor Hotel.

School board members and superintendents from Floyd, Johnson, Magoffin, Martin and Pike counties and Paintsville and Pikeville independent districts have been invited to attend.

The focus of the meeting will be discussion of the KSBA Legislative Program for the 1988 General Session. Also to be discussed is the development of a Legislative Network of school board members.

Speakers include Dr. Warren Proudfoot, KSBA president and chairman of the Rowan County Board of Education, and David Keller, KSBA executive director. Hosting the meeting will be Regald Smith, a member of the Pikeville Board of Education, who serves as regional chairman for the Eastern Kentucky South Region, and John Waddell, superintendent of Pikeville Schools, who serves as secretary for the region.

WKU Homecoming To Celebrate Hollywood

Western Kentucky University is preparing for its 1987 Homecoming, an annual fall event that involves nearly every segment of the University.

Celebrating 100 years of Hollywood Entertainment is this year's theme, and week-long activities begin Tuesday, Oct. 13 with an 8 p.m. theater presentation of Foxfire in Russell Miller Theatre and ends Saturday, Oct. 18, after the WKU Hilltopper football team takes on Livingston University at 1 p.m. at L.T. Smith Stadium.

In-between are a host of events from brunches to Kentucky Museum displays and even Hilltopper Basketball Coach Murray Arnold and his team's Midnight Mania, the first practice session of the year at midnight, Wednesday, Oct. 14.

Other highlights include Big Red's Roar Thursday, Oct. 15, at L.T. Smith Stadium, where one of ten candidates for Homecoming Queen will be crowned at 7 p.m.; the annual Alumni Banquet Friday, Oct. 16 at 6:30 p.m. at the Garrett Conference Center Ballroom, with special guests the golden anniversary class of 1937; the Alumni Homecoming Dance at Indian Hills Country Club Friday at 9 p.m. and Saturday's annual Homecoming parade at 10:30 a.m. on campus.

For details about any events, a brochure is available, or persons may call the Office of Alumni Affairs at (502) 745-4395.

Home Energy Program Offers Help To Elderly

The first phase of the Home Energy Assistance Program (H.E.A.P.) for the elderly and disabled will begin Monday, October 19. Applications for this assistance will be taken from 8 a.m.-4:30 p.m. at the Little Nancy Church at Hi Hat, and the National Guard Armory at Prestonsburg.

Applications for all other low income households will be taken from November 16 thru December 31, or until funds are exhausted.

For more information contact the Department for Social Insurance, Cabinet for Human Resources.

E. Point Homemakers Will Meet October 19

East Point Homemakers will meet Monday, October 19 at the home of Sharon Watkins. All members are urged to attend.

A special door prize will be given away.

Paul B. Hall RMC Names Stockton Ass't Controller

Robert Stockton has been named assistant controller at Paul B. Hall Regional Medical Center, Paintsville, according to an announcement from Debbie Trimble Meadows, Administrator of the hospital.

Stockton received a Bachelor of Science in Finance from the University of Tennessee and is a member of the Financial Management Association and the Healthcare Financial Management Association.

Not The Same Person

The Bobby Blackburn listed in grand jury indictments is not the Bobby Blackburn who is employed at Wickes Lumber.

Earthquake Poster, Essay Contests Open

Earthquake awareness is the focus of statewide poster and essay contests being conducted in October for Kentucky grade, middle and high school students on the theme, "New Madrid: It's Your Fault."

Prizes will be awarded for entries judged first, second and third. Grade and middle school students are eligible for the poster contest. High school students are eligible for competition in the essay contest, according to Ms. Susan Olson, earthquake coordinator for the State Division of Disaster and Emergency Services.

Deadlines for entries for both contests will be Nov. 1, Olson said, and winners will be announced by Thanksgiving. Further information on contest details can be obtained from Olson at the Kentucky Division of Disaster and Emergency Services, Boone National Guard Center, Frankfort, Ky. 40601, or by telephone at 502-564-8628.

The contests are being conducted as part of Kentucky earthquake awareness week, Oct. 12-18, as proclaimed by Gov. Martha Layne Collins.

The theme of the contests refers to the New Madrid fault, or seismic zone, that lies adjacent to the western part of the state. The most recent earthquake tremor felt there, which registered 4.5 on the Richter Scale, was Monday, September 28. It was centered 15 miles south of Cairo, Ill, but was strong enough to be felt in Fulton county.

Forestry Conference Set In Lexington

Renewing Kentucky: Our Future in Forestry will be the theme for the 1987 Governor's Conference on Forest Products Industry to be held Oct. 14 and 15 at Holiday Inn North in Lexington.

The conference is an outgrowth of a legislative mandate which called for establishment of a task force to develop a comprehensive plan to explore ways to expand the state's forest products industry.

Workshop sessions are planned on such issues as economic climate, wood energy, national prospects and global markets and will feature a wide range of speakers, including educators, legislators, marketing specialists, civic leaders and conservationists in addition to representatives of the forest products industry.

Agencies represented on the task force include Morehead State, University of Kentucky, the Cabinet for Natural Resources and Environmental Protection, Energy Cabinet, Commerce Cabinet Forest Industries Association and the Kentucky Council of Forest Industries.

FINANCING AVAILABLE

1986 NISSAN PICKUP - Sport Stripes, AM/FM Stereo, 5-Speed, Air Conditioning, Only 16,000 miles.

BROWN'S AUTO SALES
Paintsville

FINANCING AVAILABLE

FOR SALE

The Home Place of Ricky Skaggs

5-year-old brick home. Fully carpeted, 3 bedrooms, large family room with fireplace, 2 full baths, kitchen, dining room and living room, large deck and patio. With second house. Has 50 acres with natural gas, 5 acres of bottomland.

Call (606) 652-3707 at Blaine, Ky.
or Call (606) 652-9336
Hobert and Dorothy Skaggs

CHILI SUPPER

OCTOBER 30—5-7 P.M.

Before the Homecoming Game—
Prestonsburg Vs. M.C. Napier

• Prestonsburg High School Cafeteria
(Sponsored by the Prestonsburg Boosters Club)

VOTE AND ELECT

PAUL E. JOSEPH

FOR
PRESTONSBURG CITY COUNCIL

NOVEMBER 3RD

"Experienced and Qualified—
A Voice For All The People."

Pol. adv. paid for by Constable Morgan Joseph, 11-pd.)

BLUEGRASS REAL ESTATE NEWS

Vol. II, No. 8 August 1987 \$1.50

GRAYHAWK TRACE TOWNHOMES

BEST VALUE IN LEXINGTON

Priced \$10,000 below VA/FHA appraisals

News that can save you money and enhance the quality of your life

Grayhawk Trace Townhomes are priced at \$10,000 below their VA/FHA appraised value. This makes them the best real estate value in Lexington, says Tom Lambuth, president of The Lambuth Group, Realtors.

Located in the prestigious Lansdowne/Shadeland East area, Grayhawk Trace Townhomes offer 1,360 s.f. of beautiful, fully-designed living space with 2 or 3 bedrooms, walk-in closets, 2 1/2 or 3 baths, fireplaces, garden patios, kitchens filled with G.E. appliances, optional garages or basements, and exteriors that are virtually maintenance free.

"But the best news," says Lambuth, "is that these townhomes, which are located in a stable neighborhood where homes are considered to be a good investment, are priced from only \$79,500." See for yourself why Grayhawk Trace Townhomes are called the "best value in Lexington." Visit furnished models, open daily from 1 to 6 p.m., at the corner of Turkeyfoot Road and Grayhawk.

GRAYHAWK TRACE
266-0546

7% adjustable rate mortgages available.
Offered by the Lambuth Group
278-2199

JACKIE EDFORD OWENS
MAGISTRATE, DIST. 2
FLOYD COUNTY

TO THE PEOPLE OF FLOYD COUNTY:

I know most of you read last week's ad by Judge-Executive John M. Stumbo about hazardous waste and the landfill. The way he made it sound was like he rode in on a "white horse" (or a brown mule) and saved us all. People, I'm just telling you like it is. You know if you turn on your television or pick up a newspaper you hear about landfills causing counties and towns all kinds of problems with their air and their water all over the United States. The Fiscal Court is liable for anything brought into the landfill.

People, he made it sound like he had done such a good job managing the money in Solid Waste, but the way I see it is that all they have done is raise the prices since they put it in over the years and forced more and more people to pay by taking them to court or threatening to put it on their property taxes. If they are doing such a good job, why is Floyd County spending right at a million (\$1,000,000) a year to take care of our garbage, but we can take care of ALL of Knott County's garbage for only \$35,000 a year. There's got to be something wrong somewhere. You've got one thing to remember—The Judge broke the tie to let other counties dump here. He's the man that made this county a regional dump. My motion could have stopped it. **THAT'S JUST THE FACT.**

People, I also seen that the Judge said that burning garbage could kill you. I guess my 84-year-old Grandma is lucky to be alive today as much garbage that she has burned in her lifetime.

The Judge also said that several landfills were "gleefully eyeballing" Floyd County's waste. You know and I know that's a joke—there ain't no way they are going to let any landfill have our garbage because they would lose a million dollar lollipop. Do you know how big a million dollar lollipop is?

People, my fight on this garbage is far from over. I want to thank everybody for their cards and phone calls supporting our stand against garbage being brought in from other counties. I can tell by the support I have received already that I'm on the right side—**THE PEOPLE'S SIDE.**

P.S.—I will be asking for a list of this 15-member committee's name, who got them appointed, and if they are drawing a salary. I will report back to the people in the near future.

Lifestyle Furniture Galleries
Maggard's

REMODELING

1/2 off

SALE

Every item not being reordered for 1988 is on sale 1/2 off or more to make space for remodeling of the 2nd floor.

Save 1/2 off and more!

Living Rooms Bedrooms

Recliners Bedding

Outdoor Furniture Odds-N-Ends

Liv. Room Tables Pictures/Lamps

NO DOWN PAYMENT - NO PAYMENTS
TILL JAN. '88 with approved credit

Lifestyle Furniture Galleries
Maggard's Call 1-800-624-4273
local 789-5328

Across from the Courthouse in Downtown Paintsville.

Morehead Offers Tax Workshops

The East Kentucky Small Business Development Center (EKSBD) of Morehead State University's School of Business and Economics, will conduct three regional workshops on highlights of the 1986 Tax Reform Act.

The free workshops will provide small business owners with information on completing Schedule C of the 1040 tax forms.

The first will be held Wednesday, Oct. 21, from 2-4 p.m., in Maysville at the City Hall, located at Third and Bridge Streets.

The second is scheduled for Thursday, Oct. 22, from 9-11 a.m., in Morehead at the Carl Perkins Community Center, located on Flemingsburg Road.

The third workshop will be held Friday, Oct. 23, from 2-4 p.m., in Mt. Sterling at the City Hall, located at 20 Broadway.

These workshops are co-sponsored by the U.S. Small Business Administration (SBA), the Internal Revenue Service and the local Chambers of Commerce. Advance registration is necessary.

Additional information is available by calling Ernest R. Begley II, general management consultant for MSU's EKSBD, at (606) 783-2077 or toll free: 1-800-262-7474, extension 2077 or 1-800-262-2044, extension 2077.

It Pays To Examine Woodburning Stove

October marks the beginning of another heating season in Kentucky. Furnaces, stoves and fireplaces are being readied for use in homes across the state. Some have already been in use as the weather patterns alternate between cool and warm, damp and dry.

Although some regular maintenance is required in any heating system, Kentuckians with wood heat appliances—either fireplace inserts, free standing stoves or wood furnaces—face a sterner challenge in readying their heaters for the upcoming winter.

Farm Bureau is urging Kentuckians with wood-heated homes or outbuildings to take the necessary time to ensure that all facets of the systems are safe before the first fire is stoked.

Chimneys need to be cleaned and inspected, pipes cleaned and checked, clearances to combustibles examined and wall pass-throughs scrutinized for fire risks. In some cases, homeowners themselves can perform the needed work, in others expert advice or assistance may be required.

Recheck stove and insert manuals and look over your system with a critical eye. But above all, keep an open mind. The risk of an open flame burning regularly inside your home, with all the resulting sparks, ashes, smoke and fire should not be taken lightly.

There are very real dangers involved with wood heat. Maybe with a little help from your friends, those dangers can be kept in check.

Roadside Theater To Represent U.S.

Roadside Theater was one of four theaters to be chosen to represent the United States in the international Los Angeles Festival which also included such world renowned artists as Ingmar Bergman, John Cage, and Peter Brook. Roadside performed its original play, South Of The Mountain, to critical and audience acclaim.

Roadside will be performing its newest original play, Leaving Egypt, at the Appalshop Theater in Whitesburg October 24 at 8 p.m. Call (606) 633-0108, for more information.

FOR SALE
3-bedroom house at Martin.
Call after 5 p.m.
886-6776 or 1-386-5953
10-14-87

CHILI SUPPER

OCTOBER 30-5-7 P.M.
Before the Homecoming Game—
Prestonsburg Vs. M.C. Napier
• Prestonsburg High School Cafeteria
(Sponsored by the Prestonsburg Boosters Club)
10-14-87



Capture Your Heating Costs
With The Highly-Efficient
Hawke Wood Stove

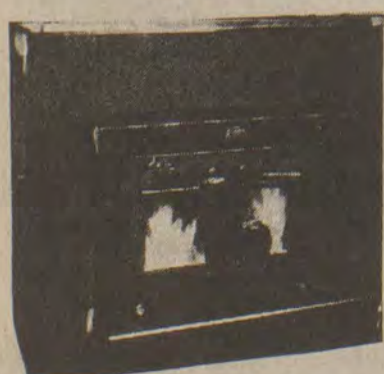

Wood/Coal
Models
Now In Stock

(The New Stoves
Have A One
Door System.)

Eastern Pools, Inc.

New Hwy. 80, Eastern, Ky. 358-9142

Gold Star Mothers, Fathers



The Disabled American Veterans and Auxiliary of Garrett 128 held their annual banquet for the Gold Star Mothers and Fathers, Sunday, October 11.

Those attending were Mrs. Fannie Dudleson, Mr. and Mrs. William Martin, Mr. and Mrs. Ollie May, of Martin; Mrs. Millie Lawson, of Garrett; Mrs. Fannie Runnels, Bill Runnels, Mrs. Ruth Joy DeRossett, of Prestonsburg; Mrs. Herma Pratt, of Smithfield, Ky.; Mrs. Anzie Martin, of Langley; Mrs. Susan Handshoe, Mr. and Mrs. Cecil Hicks, of Mousie; Mr. and Mrs. Charles Hicks, of West Prestonsburg; Mrs. Wanda Reed and sons Michael, Johnathon and Matthew Blake, of Martin; Mr. and Mrs. Carlton Mullins, Mr. and Mrs. Earrit Hayes, Amanda Marie Cole, Mrs. Marjorie Akers, all of Martin; Monroe Vanderpool, of Hippo; Mr. and Mrs. Lee Arnold Salisbury, of Langley; Mr. James M. Mullins, Sarah E. Mullins, Frankie and Bill Lowe and Peggy Martin, all of Virgie; Newell Hayes, of Hindman; Bob Stambaugh and James Jones, of Lackey; Jake Bates, of Printer; Van Patton, of Lackey; and Sherri Hicks Prater and cousin, from Hindman. Mrs. Sherri H. Prater sang and played several beautiful old hymns.

MSU Vocational Ed Receives Grants

The Kentucky Department of Education has awarded \$61,864 to five Morehead State University faculty members to support projects in vocational education during 1987-88.

Dr. Charles Derrickson, College of Applied Sciences and Technology dean, received \$25,489 to coordinate vocational education programs and special projects supported by state vocational education funds and to supplement MSU's radiologic technology, machine tool, and welding programs.

Dr. Robert Newton, Department of Industrial Education and Technology chair, was awarded \$20,000 to implement a field-based teacher education program serving vocational education teachers in Eastern Kentucky.

Jane C. Ellington, assistant professor of home economics, received \$7,375 for the continuation of basic math and science skills in consumer and home-making curriculums, and to maintain, upgrade and update Department of Home Economics teacher education programs.

Dr. Joe Bendixen, professor of agriculture, was awarded \$4,000 for preparation of secondary school teachers in vocational agriculture through workshops and in-service education programs.

Dr. Ray Bernardi, professor of business education, received \$5,000 for improvements in business education method classes with an emphasis on electronic information, an annual follow-up evaluation of first and second year teachers and involvement with business education student organizations.

The funds are designated for programs to be completed between July 1, 1987, and June 30, 1988, according to Phillip Shay, MSU grants officer.

Auxier Development Club To Meet Oct. 20

The Auxier Community Development Club will meet Tuesday, October 20, at 7 p.m. in the grade school cafeteria, or the gym if enough people attend. The discussion will be compensation for a deputy sheriff for Auxier.

Everyone's participation is needed for this project. Please plan to attend.

HOMEMAKERS NEWS

The Maytown Homemakers will meet Thursday, October 15, at the home of Ann Crum at 7 p.m.

The Homemakers' area annual meeting will be Friday, October 16, at Boyd county. The guest speaker will be Rebekka Seigel, a well-known Quilt Artist. Please call 886-2668 for information.

The East Point Homemakers will meet Monday, October 19, at 10:30 a.m. with Sharon Watkins as hostess.

The South Prestonsburg Homemakers will meet October 19. Place of meeting will be announced later.

The Cow Creek Homemakers will meet Tuesday, October 20, with Sally Goble and Mary Zemo as hostesses.

The North Prestonsburg Homemakers will meet Tuesday, October 20, with Elizabeth Ramey as hostess.

The Harold Homemakers will meet Wednesday, October 21, with Carma Sturgill and Ruby Staten as hostesses.

One simple decision now
can help your family avoid
some tough ones later.



No matter how careful you are, life doesn't always go according to your plans. That's why more people are prearranging their funerals with our Sunset Security™ Plan than ever before.

Think about it. Prearrangement makes things easier for both you and your family—because by preplanning a funeral, you can help them avoid difficult decisions at a time of grief. Prearrangement is also a good hedge against inflation, because funeral costs can be taken care of in advance, at today's prices.

It's easy, too! All you have to do is call us, make an appointment to talk about the Sunset Security™ Plan, and we'll help you prepare a free Personal Record Guide. We'll even come out to see you at home! Together we can work out all the details in about an hour. Sunset Security™ It's a small decision that can make a big difference—for you and your family.



Hall Funeral Home
285-9261

★ Times Want Ads Really Get Results! ★

FOR SALE RATLIFF & LENOX REAL ESTATE



FOR RENT—Located near the hospital, 4-bedroom, two and one-half bath split-level home with family room, fireplace and deck. Central heat and air, two-car garage. Price negotiable.

Three levels of modern, open space, lovely lot with trees, shrubs, bordered by Johns Creek. This is a special home for special people—priced in the mid-sixties.

TRIMBLE BRANCH AREA—Two levels of finished living space, carport, and a small scenic creek in back. Corner lot, living room with picture window, very nice kitchen, four bedrooms, two full baths, and a family room. Trees, shrubs and flowers, rear covered patio plus a storage building to stay. **REDUCED.**

Affordable space on an oversize lot within walking distance to Clark School. This home has two family rooms, a big eat-in kitchen and two full baths. Let us show you this adaptable floor plan at a best buy price in the best of neighborhoods.

Prestonsburg in-town location for this ranch with full basement. Very good floor plan with large living room with bow window and stone fireplace, dining room with french doors to deck, kitchen with abundance of cabinets and countertop space, four bedrooms, three baths, and an enclosed garage. Special price of \$59,500.

37 plus acres and a one and one-half story home on four-lane 23 between Allen and Pikeville. Aluminum siding, 2-car carport, three bedrooms, two baths, a big level yard and lots of parking help make this a real family home. Buck Stove insert, chestnut trees, cable TV all at a very affordable price of \$67,500.

Picture pretty brick home with front porch, extra parking and fruit trees. Living room and family room with picture windows, kitchen/dining area opens to deck and there are three bedrooms and two baths plus a garage. Great family home.

Four levels of space, double door entry foyer, family room with fireplace, four bedrooms, this home has had excellent care. Loan assumption possible, not a drive by—needs to be seen to be appreciated. Heated with **HEAT PUMP**. Reduced to \$79,900.

Perfect two-story for a growing family. Large yard, four bedrooms, two baths, front porch, kitchen with lots of cabinets, and a full dining room. Located at Hi Hat in a very moderate price range.

Excellent starter or retirement home. Low maintenance, great floor plan all on a level oversize lot at Emma. City utilities, very nice neighborhood. Call for an appointment to see this special home.

Preston Estates in Johnson Co. for this spacious seven-room home very convenient to Paintsville. Newer home with attractive front entry, living room, dining room, family room, kitchen and one half bath down, three bedrooms and two baths up. Wood deck, two-car garage and nice landscaping will give your family years of enjoyment.

Richmond Hills-Duplex for the investment minded, live in one and collect rent on the other or rent both. Newer property, low maintenance, two bedrooms, two baths each side, fireplaces, city water, central disposal system. **HEAT PUMPS** for year around comfort!

Super location at Daniels Creek, nice level lot with 80 plus front feet, partially finished 800-sq. ft. could be living quarters and/or office. Many possibilities. \$35,000.

Corner lot for this ranch home with carport in Prestonsburg. Large living-dining area, three bedrooms, good storage and a great location make this a good choice at \$52,000.

One mile from Mt. Parkway on David Road. Good frontage with possible extra building lot. Large living room with carpeting, family room with fireplace and Hawk insert, well-planned kitchen, three bedrooms and a carport. City water, well, cable TV, space for a garden and to pasture two or three cattle. **GREAT LOCATION!**

New Allen location for this brick ranch home with living room and den, foyer with sitting area plus a screened-in porch and small wooden patio, tastefully decorated, may make this the one floor plan home you have been looking for. Carpeting and hardwood floors, two fireplaces, lovely lawn area, special home for special people.

Located on the main road at David, this home has been remodeled. There are five rooms with storage overhead and underneath, carpeting, insulation, and a range and refrigerator to stay. Small garden, off street parking, priced at \$25,900.

Lovely Bruncy-built home in Creekside, with entry area, large living room, dining room, kitchen with appliances and special cabinets, three bedrooms all in excellent condition. Great neighborhood of well-maintained homes. **HEATED WITH HEAT PUMP.**

Mays Branch, Bruncy-built, two-story home with wood siding, two-car garage and privacy! This well-maintained, attractively decorated, three-bedroom home with 2½ baths, family room with fireplace, and equipped kitchen is available only because present owner has taken a job out of state. Priced at \$98,500.

FARMS—LOTS—ACREAGE:

Large acreage plus approximately four acres bottom ground. Frame house, barn and garage all on Mt. Parkway approximately eight miles from Prestonsburg. Many possibilities.

Small lot fronting on Mt. Parkway.

COMMERCIAL—INVESTMENT

One large corner of the Route 80-23 intersection at Watergap. Acreage-frontage—together or separately.

300+ feet frontage on Route 23 North of Paintsville. Formerly a motel, now used for four one-bedroom and one two-bedroom apartment. Very adaptable for offices, lots of space to grow or for parking. **SUPER LOCATION!**

We will help you sell what you have to sell—and try to find what you want to buy. Appraisals and counseling. You may be selling too low and buying too high.

OFFICE PHONE: 886-6138

We Invite You To Call Us.

Office Hours: 8:30-4:30 p.m. or By Appointment

PHYLLIS RATLIFF LENOX, Real Estate Broker

Phone 886-8689 after 7 p.m.

WAYNE RATLIFF, JR., 874-2720 after 6 p.m.; JOYCE LYNN BLACKBURN, Day 1-478-9450

LINDA LENOX, 886-8689; GUS KALOS, 1-789-1707 after 6

CAROL McCARTY, 297-3168; MAZOLA L. SAMONS, 886-6138

MIKE TURNER, 1-789-7216



**BI-RITE
RTS
FROSTING**
\$1.09
16 1/2-OZ. CAN

**HORMEL
VIENNA
SAUSAGE**
48¢
5-OZ. CAN



**MARtha WHITE
COTTIN PICKIN
CORNBREAD
MIX**
3/\$1.00
6-OZ.



**BI-RITE
CAKE
MIX**
59¢
16 1/2-OZ. BAG

**BI-RITE
MAYONNAISE**
99¢
32-OZ.

**BI-RITE
FILLED
MILK**
3/\$1.00
12-OZ. CAN

**BI-RITE
ELBO
MACARONI**
69¢
2-LB. BOX

**KRAFT
MINI
MARSHMALLOWS**
79¢
16-OZ. BAG



**BI-RITE
CHOCOLATE
SYRUP**
99¢
24-OZ. BTL

**KRAFT
STRAWBERRY
PRESERVES**
\$1.69
18-OZ. JAR



**HUNT'S
SNACK PAK
PUDDING**
\$1.19
4-PAK



**JOLLY TIMES
POPCORN**
3/\$1.00
1-LB. PKG.



**BUSH'S
KIDNEY
BEANS**
2/89¢
15-OZ. CAN



**BUSH'S
CHILI HOT
BEANS**
2/89¢
15-OZ. CAN



**HERSHEY'S BAR NONE
CANDY
BAR**
\$1.99
6-PAK

**BUSH'S
WHITE or GOLDEN
HOMINY**
3/\$1.00
14-OZ. CAN



**MIRACLE
IGA
PRICES**



**GRADE A—HOLLY FARMS
WHOLE FRYERS**
49¢
Lb.

**GRADE A—HOLLY FARMS
CUT UP FRYERS**
59¢
Lb.

**Sunbeam
WHOLE
BREAD**
59¢
20-OZ. LOAF



★ PRESTO
THE Low Price

WE WELCOME
FEDERAL FOOD STAMPS
AND WIC VOUCHERS

**IGA TABLERITE
1/4 PORK LOIN**
\$1.79
Lb.

**IGA TABLERITE
COUNTRY STYLE RIBS**
\$1.79
Lb.



**GRADE A
AGRI GENERAL
MEDIUM
EGGS**
2/89¢
1-Doz. Carton



**Good To The
Maxwell
House
COFFEE**
\$5.99
Reg., Electric



**USDA CHOICE—BONELESS BEEF
SHOULDER ROAST**
\$1.69
Lb.

**USDA CHOICE—BONELESS BEEF
SHOULDER STEAK**
\$1.99
Lb.



IGA TURKEYS 10-lb. and up Lb. **67¢**

**SUPERIOR
POLISH SAUSAGE** Lb. **\$1.39**

**COUNTRY STYLE
PLATTER BACON** Lb. **\$1.79**

**IGA TABLERITE
CENTER CUT PORK CHOPS** Lb. **\$2.29**

**IGA TABLERITE
THIN CUT PORK CHOPS** Lb. **\$2.49**

**GRADE A
CORNISH GAME HENS** 18-Oz. Each **\$1.99**

**NORDIC FROZEN
OCEAN PERCH** 1-Lb. Pkg. **\$2.49**

**DINNER BELL
HALF HAMS** 6-8 Lb. Avg. Lb. **\$2.19**

**WEBBER FARM
WHOLE HOG SAUSAGE** 2-Lb. Roll **\$3.29**

**DINNER BELL
1/4 HAMS** 3-4 Lb. Avg. Lb. **\$2.39**

**USDA CHOICE
CHOPPED BEEF SIRLOIN** Lb. **\$1.99**

**USDA CHOICE
BONELESS BEEF STEW** Lb. **\$2.19**

**IGA TABLERITE
SIRLOIN END PORK ROAST** Lb. **\$1.79**

**IGA TABLERITE
WIENERS** 12-Oz. Pkg. **99¢**

**KRAFT
CARAMELS**
\$1.29
14-OZ. BAG



**Rugged & Tough
BRAUNNY
TOWELS**
59¢
Jumbo Roll



**VIETTI
HOG DOG
SAUCE**
3/\$1.00
10 1/2-OZ. CAN

**BORDEN'S
INSTANT
POTATOES**
\$1.39
16-OZ. BOX

**IGA
VEGETABLE
MARGARINE**
3/89¢
1-Lb.



**CITRUS HILL
ORANGE JUICE**
**NATURE'S BEST
CREAM CHEESE
YOGURT**
**PILLSBURY
PIZZA CRUST
PILLSBURY
BREAD STICKS**

**FARM FRESH
MOLASSES**
\$3.99
4 1/2-LB. CAN

**CARNATION SUGAR FREE
HOT
COCOA MIX**
\$1.49
10-CT. BOX



OUR GUARANTEE TO YOU:

- Satisfaction with Quality of Products
- Satisfaction with Quality of Service
- AND, an atmosphere of neighborliness that you would invite your family into.

Come Visit Us, We Are Pleased To Be Of Service!

SALE AND EXTRA VALUE
**HIGHLAND
PRESTO**

BI-RITE SPAGHETTI
69¢
2-LB. BOX

DEL MONTE TOMATO JUICE
99¢
46-OZ.



IGA BLACK PEPPER
69¢
2-OZ. CAN



KRAFTS DELUXE MAC. & CHEESE DINNER
\$1.29
14-OZ. BOX



NESTLE SEMI-SWEET MORSELS
\$1.99
12-OZ. PKG.

DURKEE FLAKE COCONUT
79¢
7-OZ. PKG.



LYSOL DIRECT CLEANER
\$1.19
26-OZ. BTL



ing-Size TE AD 99¢



• Our Deli Means Freshness! •

BAKERY FRESH CREAM PIES	EACH	\$2.59
BAKERY FRESH "NEW" CHEESE BREAD	EACH	99¢
DELI FRESH CHICKEN DRUMETTES	20-CT. PKG.	\$3.99
BAKERY FRESH PUMPKIN PIES	10-INCH EACH	\$2.99
BAKERY FRESH APPLE NUT BREAD	EACH	99¢
DELI SLICED ALL BEEF BOLOGNA	LB.	\$2.09
BAKERY FRESH GLAZED DONUTS	1-DOZ. PAK	\$1.89

BAKERY FRESH DECORATED HALLOWEEN CUPCAKES	6-Ct. Pkg.	\$1.89
DELI SLICED COLBY LONG HORN CHEESE	LB.	\$1.99

LYSOL BASIN, TUB AND TILE CLEANER
\$1.99
24-OZ. CAN



CORONET BATH TISSUE
\$1.79
8-ROLL PKG.



NSBURG IGA ★

ce Leader!

Last Drop! House FEE 89
3-Lb. Can
Perk or A.D.C.

California—Large
SLICING TOMATOES
59¢
Lb.



NEW YORK RED CABBAGE	Lb.	39¢
CALIFORNIA SHREDDED CABBAGE	1-Lb. Bag	\$1.19
OHIO YELLOW ONIONS	5-Lb. Bag	\$1.49
OHIO CUCUMBERS		3/99¢
OHIO GREEN PEPPERS		3/99¢

ARINE \$1

FRENCH'S—U.S. NO. 1
IDAHO POTATOES
\$1.59
10-Lb. Bag



WASHINGTON
Extra Fancy
Red or Golden Delicious
APPLES
69¢
LB.



CHEVRON MOTOR OIL
99¢
1-Qt. Plastic Btl.

BI-RITE COFFEE FILTERS
49¢
100-CT. BOX

BI-RITE ALUMINUM FOIL
\$1.29
50-FT. ROLL

BI-RITE SANDWICH BAGS
59¢
150-CT. BOX

BI-RITE BLEACH
75¢
1-GAL JUG

96-Oz. Decanter	\$2.99
8-Oz. Pkg.	79¢
8-Oz. Tub	2/\$1.00
10-Oz. Can	\$1.19
11-Oz. Can	\$1.19

BANQUET FRIED CHICKEN
\$2.99
32-Oz. Box



BANQUET FRIED CHICKEN
\$2.99
32-Oz. Box

Reg., Hot & Spicy or Garlic & Herb



MICHIGAN—RED DELICIOUS APPLES	5-Lb. Bag	\$1.69
MICHIGAN—GOLDEN DELICIOUS APPLES	5-Lb. Bag	\$1.69
CALIFORNIA VALENCIA ORANGES	4-Lb. Bag	\$2.49
CALIFORNIA AVACADOS		3/99¢
BULK SALTED PEANUTS	Lb.	\$1.49

TIDE LAUNDRY DETERGENT
\$1.89
42-OZ. BOX



ROYAL GELATIN
3/\$1.00
3-OZ. BOX



SUN MAID RAISINS
99¢
6-PAK



BORDEN'S ICE CREAM
\$1.99
1/2-GAL.



PILLSBURY FROZEN MICRO POPCORN
\$1.69
10 1/2-OZ. BOX



MRS. SMITH PUMPKIN PIE
\$1.99
26-OZ. BOX



FROSTY ACRES FROZEN VEGETABLES
89¢
16-OZ. BAG

FREEZER QUEEN ENTREES
\$1.69
32-OZ. BOX



MEMS IN EFFECT THRU OCT. 21
DS PLAZA
NSBURG

NEW STORE HOURS
7:00 a.m. to 11:00 p.m.
Seven Days A Week

We ABSOLUTELY reserve the right to limit quantities on any item. NO sales to dealers on ANY item, period!

SHERIFFS NOTICE OF DELINQUENT TAXES

The following 1986 unpaid tax claims will be offered for sale at the courthouse in Prestonsburg, Ky., on Oct. 23, 1987, at 10 a.m. (only the delinquent tax is sold—not the property). The amount opposite the name includes total amount due before date of sale.

HENRY C. HALE Sheriff, Floyd County, Ky.

Table listing delinquent tax claimants with columns for name, address, and tax due. Includes entries like ALLEN DANIEL WHEELER & LORETTA, ALLEN GARY & DENISE, ALLEN GLENN D., etc.

Table listing delinquent tax claimants with columns for name, address, and tax due. Includes entries like ALLEN JOHN C & PATRICIA B, ALLEN JOHN B, ALLEN LINDA, ALLEN MARGARET ELAINE, etc.

Table of names and addresses in the left column, including entries like 4249 COLLINS FLOYD, 4250 COLLINS FLOYD DONNA & PAMELA S, etc.

Table of names and addresses in the middle column, including entries like 5363 DORTCH HARRY, 5365 DOTSON AROS & DARLENE, etc.

Table of names and addresses in the right column, including entries like 6449 GRIFFIN MATTIE D, 6452 GRIFFIN BARBARA A, etc.

Table listing names, addresses, and phone numbers for various residents in Floyd County, Kentucky. The table is organized in columns and includes names such as HAMILTON JOHN L, HARRIS BRUCE, HARRIS JERRY, etc., along with their respective street addresses and contact information.

Table listing names, addresses, and phone numbers, organized in columns. Includes entries such as 10990 MCQUEEN VIOLET CALHOUN, 10991 MCQUEEN VIOLET CALHOUN, 11005 MCKENZIE ELMER JR, etc.

Table of property listings with columns for address, owner name, and value. Includes entries for Thornsberry, Estell, and various other owners.

Table of property listings with columns for address, owner name, and value. Includes entries for Thornsberry, Estell, and various other owners.

Legal notices including 'NOTICE OF INTENTION TO MINE' and 'NOTICE OF INTENTION TO MINE' by The Bank Josephine and Delmer Johnson and Erma Johnson. Includes details about mining operations and public sales.

Table of property listings with columns for address, owner name, and value. Includes entries for Thornsberry, Estell, and various other owners.

Table of property listings with columns for address, owner name, and value. Includes entries for Thornsberry, Estell, and various other owners.

Legal notices including 'NOTICE OF PUBLIC SALE' and 'Subscription Rates Per Year'. Includes details about public sales and subscription information.

NATURAL POISONS

COPYRIGHT 1987 KVMA

Kentucky Veterinary Medical Association

Drought conditions throughout Kentucky have resulted in a situation in which plentiful natural foliage may not be available for all farm animals. The natural result, of course, is that animals are then prone to eat things they might not otherwise eat.

This can be dangerous, even fatal. Acorn poisoning in the fall is a common problem in Kentucky and could be more common this fall because of drought conditions. Gallotannins in the acorns cause gastrointestinal and kidney dysfunction, and kidney damage may be irreversible by the time the condition is noticed and treated.

Clinical signs include loss of appetite, nasal discharge, abdominal pain and constipation, followed by bloody diarrhea.

Another common problem in Kentucky is *Taxus cuspidata*—the Japanese Yew—an ornamental shrub common throughout the northern two-thirds of the United States. It is popular because of the brightness of its foliage and berries.

It is, however, dramatically poisonous. It contains an alkaloid which causes cardiac arrest and which, once ingested, acts too quickly to be effectively counteracted. In horses, death is often instantaneous. The poison is found in all parts of the plant, both fresh and dried, except the ripe berries. As little foliage as .05 percent of the horse's body weight can be lethal, as little as a few mouths full for most horses.

In cattle, a little more may be needed for a lethal dose, and death may be delayed for a few hours because of the dilution effect of the rumen.

Beware of the buckeye as well. Alkaloids, saponins and other poisonous compounds are present in all parts of the tree or shrub, and young shoots and buckeye seeds are especially poisonous. Symptoms of poisoning from either of these include depression, incoordination, twitching, paralysis and inflammation of the mucous membranes.

Your veterinarian is your only source of help in poisonings, and speed is essential for effective treatment.

Animal owners are advised to keep close watch on grazing animals during periods of difficult grazing and to be especially alert to keep animals away from oak trees, Japanese Yew and buckeye bushes and trees. Your veterinarian can advise you of any other toxic plants which grow in your area.



FIRST CAPTAIN of the Floyd County Emergency and Rescue Squad, Graham Burchett, who served in that capacity for 20 years, is now retired and enjoying the finer things of life. From the looks of that pumpkin, he is doing just as good a job with his gardening as he did leading the Rescue Squad.

Bassin' With the Pros...

Bottom Fishing For Bass

One of the hardest skills for an angler to acquire is bottom fishing. Now, I don't mean 10 feet down in shallow lakes; "bottom" here can mean 20 to 40 feet! "How on earth am I going to get those bass?" I once pondered on an impoundment. Little did I know that my instinctual choice would be supported by bass pros over a year later.

"If you're fishing below 20 feet," states Ken Cook, Evinrude Pro Staff member, "you've got to use baits that sink pretty fast. The things I use are the jigging spoon, a grub, or a plastic worm. My choice depends on the time of year."

"If you're fishing deep water in the summertime, I tend to go with a plastic worm or a plastic grub most of the time. Sometimes I use the jigging spoon in extreme depths—when you get below 40 feet, the jigging spoon or a real compact lure, like a Little George or Tailspinner, is about the only bait that will get down there efficiently."

"In the 20- to 40-foot range," Cook continues, "I fish either a jigging spoon, Little George, a sonic vibrating lure like a Silver Buddy, or the plastic worm or grub. To fish those baits properly, make your chest or vertical drop to the bottom, and then just pick it up off the bottom with a varying amount of vigorosity. In the winter, you're usually dealing with cold water bass that don't want a real vigorous bait, so lift it up a few inches from the bottom, making it rise a little, then let it fall back down. In the summer, when the water is warmer and the bass are more aggressive and are actively feeding, they normally react better to a more vigorous jigging action, so you pop it up off the bottom maybe two or three feet. In the process of raising it off the bottom, give it three jigs (dart, dart, dart) and then let it down."

Half of the bass Cook caught at a July Pro Bass tournament in Las Vegas, Nev., were 40 feet down and on four pound test line!

"With a line that light you don't have

to use a big heavy bait," Cook states. "The light line has good sensitivity and good bait action. I primarily use a four pound test line with an eight ounce jighead on it with a four-inch worm. It gets down pretty fast."

"You don't want your lure to go down like a rock," cautions Cook. "You want some action to it as it descends. I use what they call "doodling," or shaking the worm. That's the hot thing to do in deep water: Get your bait down there and hold it at the desired depth and shake it with your rod tip."

If it has been a while since you last treated your outboard to a tune-up, consider scheduling an appointment with your dealer in the fall or winter months. Don't wait until April or May, when the service department at most dealerships is swamped. The service manager is often looking for work to do in November and December, and many stores run off-season specials. Tune up now, and you'll be ready to go when the fish start biting again.

Richter Portrays Mark Twain At Morehead

The Morehead State University Student Government Association will present television personality Ken Richter in a one-man show, Mark Twain On Tour, Tuesday, Oct. 20, at 8 p.m. in Burton Auditorium. The performance is free and open to the public.

Richters has toured with his one-man production for the past eight years, following three years of research into Mark Twain's public and private life. Richters spends nearly three hours in make-up application to complete the transformation to the elderly Mark Twain.

Twain, best known for *The Adventures of Tom Sawyer*, and *Adventures of Huckleberry Finn*, has been called "an outrageous prankster and a gloomy pessimist" and Richters demonstrates this in his performance.

Richters' production began its national tour in Sept. with a series of performances in New York City, Boston and the U.S. Virgin Islands and has been presented over 700 times in the past eight seasons.

In addition to Mark Twain on Tour, Richters has appeared in films and network television shows such as Happy Days, Search for Tomorrow, and Johnny We Hardly Knew Ye. He has appeared as Mark Twain for AT&T, on the Public Broadcasting System, the BBC in England and most recently as spokesman for United Technologies and the World Trade Center Association.

UK To Help Find Ky. Centenarians

The University of Kentucky would like to help the centenarians of Kentucky receive the recognition they deserve. If someone who is 100 years old or older, send their name, address, and birthdate plus a contact person's name and phone number to Dr. David Wekstein, Centenarian Project, 101 Sanders-Brown Center on Aging, University of Kentucky, Lexington, Ky. 40536-0230.

The centenarian will receive in the mail an attractive certificate signed by the governor.

DAV Service Officer Will Be At Martin

The Disabled American Veterans, Chapter 128, Garrett, service officer will be at Nelson-Frazier Funeral Home, Martin, Friday 16th, 9-2 p.m.

Equal Professional Service
BIG SANDY
 BOARD OF REALTORS
 KENTUCKY ASSOCIATION
 P.O. Box 44
 Paintsville, Ky. 41240



Where can you find the largest selection of new cars & trucks?

John Gray Pontiac, Buick, GMC Truck has the car or truck of your choice.

Grand Ams
10 in stock

Skylarks
5 in stock

S-15 Pickups
13 in stock

Bonnevilles
14 in stock

Centurys
4 in stock

S-15 Jimmys
11 in stock

6000s
7 in stock

Lesabres
3 in stock

Full size Pickups
2 and 4 wheel drive
over 60 in stock

Firebirds
5 in stock

Park Avenue
3 in stock



Sunbirds
5 in stock

Regals
All new front wheel drive



SPECIAL of the Week

1988 Pontiac Grand Am P543-Auto Trans., Air Cond., Body Side Moldings, Power Steering, Power Brakes, White Wall Radials, AM/FM Cassette & more.
6 yr./ 60,000 Mile Warranty.

\$ 11,395



At John Gray Pontiac, Buick GMC Truck we even guarantee our prices will beat the competition!

"Bring us your best deal on a new car or truck. If we can't beat it, we'll give you \$300 cash back on the spot."

JOHN GRAY
PONTIAC-BUICK-GMC TRUCK, INC.
PAINTSVILLE, KY.

tax, license & freight n/l

789-4066

789-2030

789-2031

trade-ins n/a

MSU Offers Nurses One-Day Workshop

Morehead State University's Continuing Education program will offer a workshop for nurses Thursday, Oct. 15 on the MSU campus.

Entitled "Current Concepts in Ostomy and Wound Care," the workshop is designed for nurses in hospitals, nursing homes, home health, and community health who work with patients who have draining wounds or are ostomates.

Faculty for this one-day workshop will be Dr. Kenneth Houswald, of Ashland, and Glenna Altizer, of Huntington, W. Va.

All participants will receive continuing education units from MSU. Nurses will receive six contact hours as approved by the Kentucky Board of Nursing.

Registration will begin at 8:30 a.m. in the Eagle Room of the Adron Doran University Center.

Additional information is available by calling (606) 783-2632 or 783-2635.

AMERICAN WAY REALTY

2 West Court Street
Prestonsburg, Ky. 41653

ONE YEAR WARRANTY



NEW LISTING! Scarlett O'Hara would feel right at home here. Open the double front doors into the entry with the spiral staircase going up to 4 bedrooms, all with walk-in closets and a fireplace and balcony in the master bedroom. Entertain downstairs with a formal living room and dining room, family room with fireplace, large kitchen, with Jen-Air stove and breakfast nook with bay window. Full basement with 2 heat sources. All this in a beautiful neighborhood 5 minutes from Prestonsburg. \$135,000. Ask for Ellen.



NEW LISTING! ECONOMICALLY ATTRACTIVE! Own two homes for the price of one. Large 2-bedroom, full basement home with adjacent rental home. Talk about convenience, 100 ft. from Maytown school. HURRY! HURRY! PICK UP THAT PHONE and call Charles at 886-9100.

NEW LISTING! DEAL-OF-THE-DAY home in city limits. This 2-bedroom, 1-bath has off-street parking, carpet only 6 months old and out of flood plane. Priced to sell. \$22,000. Owner will finance. Low down payment and steady income makes this one yours. Ask for Sarah.

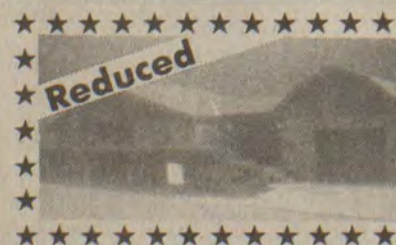

Reduced
 Eligible For a VA Loan? Call American Way Today!
 PICK UP A FREE HOMEFINDER AND VIEW OUR MANY OTHER LISTINGS.

CALL 886-9100

DOROTHY HARRIS-Broker/Realtor

Ellen Holbrook-874-9558 Sarah DeRossett-874-2906
 Charles R. Scott-886-9100



FOR SALE



4-year-old house with modern conveniences: built-in dishwasher, microwave, stereo system, and air-conditioning. 3 bedrooms, 2 baths, living rm, dining rm, family rm, utility rm and modern kitchen, on a 100 by 150 lot. Asking \$36,000.

Call 874-9562 after 5 p.m. for appointment.



Absher Enterprises

STRAND TWIN

PRESTONSBURG, KY. • 606-886-2696

TUES., OCT. 20 IS "BUCK NITE"—All Seats \$2.00
STRAND I
 Starts Fri., Oct. 16
STRAND II
 HELD OVER



The Pick-up Artist
 ...has finally met his match!

PG-13

Showtimes: 7:15 and 9:30.



"A LAUGH A MINUTE"
 —Mike Moore, ABC-TV, JACKSONVILLE

Dudley Moore Kirk Cameron
Like Father Like Son

PG-13

Showtimes: 7:00 and 9:15.

Sunday Matinee—All Seats \$2.00—open 1:00, start 1:30, over 3:15.

VELOCITY MARKET



NOTE: PRICES & SALE ITEMS MAY VARY AT VELOCITY MARKET STORES OTHER THAN BETSY LAYNE STORE.

5 LOCATIONS!
 • PIKEVILLE • ZEBULON • BELFRY
 • BETSY LAYNE • ELKHORN CITY
OPEN 7 DAYS A WEEK
8 A.M. TO 11 P.M.

• WE RESERVE THE RIGHT TO LIMIT QUANTITIES
 • WE ARE NOT RESPONSIBLE FOR PRINTER'S ERRORS

GUNNOE'S SAUSAGE
\$2.69
 2-Lb. Roll

PRICES GOOD OCTOBER 14 THRU SUNDAY OCTOBER 18.

WE GLADLY ACCEPT U.S.D.A. FOOD STAMPS.

CHARMIN TISSUE
 4-ROLL PKG. **89¢**

TIDE DETERGENT
 FAMILY SIZE **\$5.99**

TROPICANA ORANGE JUICE
 64-OZ. **\$1.69**

HALF-GAL.—FLAV-O-RICH **ICE CREAM** **\$1.79**

8-OZ.—MOORE'S **CORN CHIPS** **89¢**

2-LITER **PEPSI PRODUCTS** **99¢**

34-OZ.—FOLGER'S **FLAKE COFFEE** **\$4.99**

8-OZ.—FOLGER'S **INSTANT COFFEE** **\$3.49**

32-OZ.—JFG **SALAD DRESSING** **89¢**

12-OZ.—BAKERS—REAL **CHOCOLATE CHIPS** **\$1.39**

14-OZ. **BAKER'S COCONUT** **\$1.29**

14-OZ.—POST **HONEY COMB** **\$2.09**

8-OZ.—MOORE'S **CHEESE TWIST** **89¢**

32-OZ. **SUNLIGHT DETERGENT** **\$1.49**

BATH-SIZE **DOVE SOAP** **69¢**

HUNT'S **MANWICH SAUCE** **89¢**

48-OZ. **WESSON OIL** **\$1.99**

32-OZ. **STOKELY CATSUP** **99¢**

46-OZ.—STOKELY **TOMATO JUICE** **79¢**

64-OZ. **FINAL TOUCH** **\$1.69**

5-LB. BAG HUDSON CREAM **FLOUR** **99¢**

RED & WHITE **MICROWAVE POPCORN** **99¢**

DONALD DUCK—FROZEN **ORANGE JUICE** **99¢**

1-LB.—SEA PACK **ONION RINGS** **99¢**

2-LB. **BANQUET SUPPERS** **\$1.59**

4-PACK **BALLARD BISCUITS** **79¢**

12-OZ.—VELVEETA **SHELL DINNERS** **\$1.09**

1-LB. BOWL **MIRACLE WHIP MARGARINE** **89¢**

1-LB. BOX—KEEBLER **CLUB CRACKERS** **\$1.39**

BONELESS CHUCK ROAST LB. \$1.59	QUARTER PORK LOIN LB. \$1.49
--	---

GUNNOE'S SLICED BACON 12-OZ. \$1.29
ARMOUR BOLOGNA (BEEF OR REG.) 12-OZ. \$1.09
ARMOUR—REGULAR WIENERS 12-OZ. \$1.09
ARMOUR COOKED HAM 12-OZ. \$2.39
ARMOUR LARD 25 LBS. \$8.99
BONELESS NEW YORK STRIP STEAK LB. \$3.09
HOLLY FARMS DRUMSTICKS LB. 89¢
HOLLYWOOD STYLE PORK RIBS LB. \$1.49

BANANAS 3 LBS. \$1	CABBAGE LB. 25¢
	CAULIFLOWER \$1.19
	YAMS 3 LBS. \$1
	RED DELICIOUS APPLES 3 LBS. 99¢

VELOCITY MARKET
 CHECK OUR STORE MARQUEE FOR DAILY FOOD SPECIALS!
 Betsy Layne-Pikeville-Zebulon
 Elkhorn City-Belfry

Open 7 Days A Week • 8 A.M. TO 11 P.M.

April Is Eleven



April Michelle Samons, daughter of Thelma and Rupert Samons, Jr., of Arkansas Creek, celebrated her eleventh birthday, September 25. She had four cakes, and received many gifts from relatives and friends. She is the granddaughter of Arvil and Della Crum, of Martin, and Rupert and Katy Samons, of Arkansas Creek.

Jobless Rate Declines In Big Sandy District

Jobless rates decreased in 110 Kentucky counties between July and August as the state unemployment rate dropped to the lowest level in almost six years. The jobless rate in the Big Sandy district fell from 15.9 percent in July to 13.6 percent in August. All counties reported rates above 10.0 percent, ranging from 10.8 percent in Martin county to 16.4 percent in Magoffin county. The monthly sample of claimants of unemployment insurance benefits showed 53.7 percent had worked in mining, 16.2 percent in services and 15.3 percent in trade.

Unemployment in Kentucky dropped 1.5 percentage points, from a revised 8.9 percent in July to a preliminary 7.4 percent in August, the lowest rate since October 1981, when it was 7.0 percent.

New jobs in agriculture, education, trade, construction, manufacturing and transportation, communications and utilities accounted for most of the job growth in the state as the number of Kentuckians working increased by 15,700.

Haunted House

A haunted house will be held at the Old Funeral Home at Inez October 24, 28-31 beginning at 6 p.m. The haunted house is sponsored by the Inez Volunteer Fire Department.

82nd Birthday



Mrs. Florence Rice, of Ivel, celebrated her 82nd birthday, Sunday, October 4, at her home.

Those attending were her husband, Albert Rice, her children, Mr. and Mrs. Marvin Rice and daughter, Janet Jean, of Allen; Nancy Stevens and Thomas Stevens, of Ivel; Katherine Allen, of Prestonsburg; Mr. Petie Hayse, of West Prestonsburg; Mr. Thomas O'Neal, of Cow Creek.

There are a lot of good things about living in a log home, but the best part is the way you feel about it.



Call or write today for more information about floor plans, our low cost per square foot, the incredible insulating quality and unsurpassed natural beauty of real logs.

Old Timer Log Homes of East Ky. PHONE 886-8357

Send For Free Color Brochure!

W Wickes Lumber

WICKES HAS ALL IT TAKES TO BUILD ALL YOU NEED

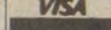

Use Your Wickes Charge Start improving the value of your home today! If you don't have a Wickes Charge ask for an application at your nearest Wickes Lumber.

ENERGY SAVINGS & COMFORT SALE

GUARANTEE OF CUSTOMER SATISFACTION

We guarantee your satisfaction with any product you buy at Wickes Lumber. If you are not satisfied with your purchase, simply return the item, together with proof of purchase within 30 days of purchase, and we will gladly exchange it or, if you prefer, refund your purchase price in full.

Wickes Has All It Takes To Insulate Your Home

Save On Energy Costs In Winter And Summer



HIGHTAIL IT TO THE BUCK-A-BUNDLE REBATE DISPLAY.



Insulate now and get a \$1 Rebate from CertainTeed for each bundle of CertainTeed FiberGlass Insulation you buy (3 1/2" or greater). Rebate good for up to 30 rolls & is in effect through October 25, 1987. Visit your nearest Wickes Lumber & check out the Buck-A-Bundle display for details.

CertainTeed logo

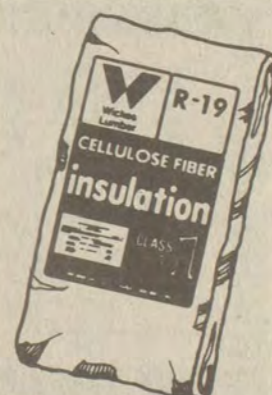

Blow-In Cellulose Insulation

- UL listed
Covers 25 sq. ft. at R-19* blown in
Blowing machine available

3.49

2152098

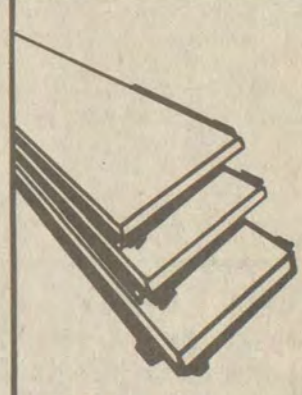

1" Styrene Insulation Board

- Our most economical foam sheathing
A versatile energy saver
The higher the R-value, the greater the insulating power. Ask for fact sheet.

3.79

4'x8' Sht. R-3.9* 2157030

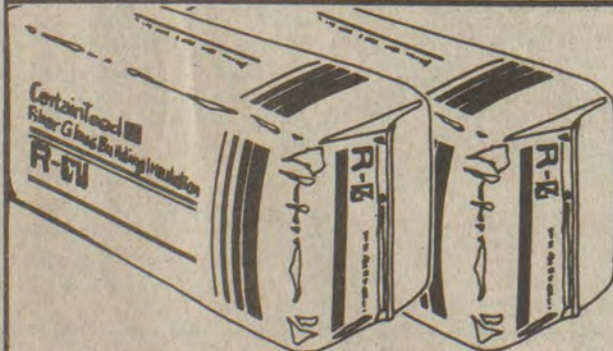

3 1/2", R-11* Kraft Faced Fiberglass Insulation

- Ideal insulation for application in walls & floors
Sale Price \$6.49
Mail-In Rebate \$1.00

5.49

50 Sq. Ft. Package

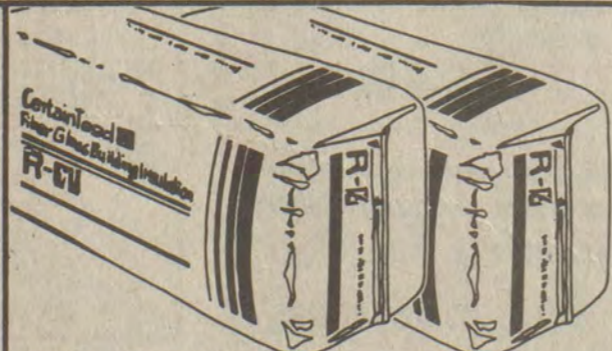

6 1/4", R-19* Kraft Faced Fiberglass Insulation

- Great for first time insulation in attics or floors
Sale Price \$10.69
Mail-In Rebate \$1.00

9.69

48.96 Sq. Ft. Package

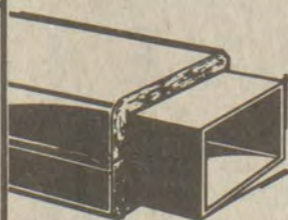

Fiberglass Duct Wrap

- Reduces energy loss
Foil facing prevents condensation
Installs quickly and easily

4.99

1 1/4" x 12" x 15' 2" x 24" x 15' Roll . . . 8.99



Water Heater Insulation Jacket

- Saves money and energy!
Fits units up to 50 gallons—20" in diameter
Installs easily

5.99

2152255



Clear Polyethylene Rolls—4 Mil

- 10x100 . . . 14.49 Roll
12x100 . . . 19.99 Roll
16x100 . . . 22.99 Roll
20x100 . . . 29.99 Roll

12.59

8'x100'

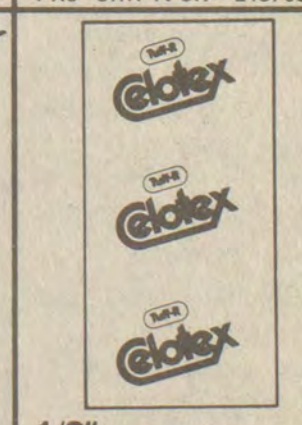

1/2" Tuff-R® Sheathing

- High performance thermal insulation board
Ideal for building, residing, and remodeling
The higher the R-value, the greater the insulating power. Ask for fact sheet.

5.39

4x8' Sht. R-3.6*

Prices Effective Through October 24, 1987

U.S. 23 North—Allen, Ky. Phone 874-9602 or 432-3241

STORE HOURS: Monday-Friday, 7:30 to 5:30; Saturday, 8:00 to 2:00

We Deliver! Ask At Store For Complete Details

*Pick-Up an R-Value statement at Wickes



SELL IT FAST! BUY IT RIGHT! USE WANT ADS!

LIKE PEOPLE? Represent MERRI-MAC's 100% Guaranteed line of Christmas Merchandise. Gifts, Toys and Home Decor. TWO NEW CATALOGS! Great new program for Hostesses and Sale Reps. No investment, delivering, or collections. Car and phone needed. Call toll-free: 1-800-992-1072. 1tpd.

OWN YOUR OWN Apparel Store. Featuring Jean-Sportswear, Ladies' Apparel, Large Lady, Maternity and Children's. All top quality, nationally known brands: *Liz Claiborne *Guess *Foreza *Camp Beverly Hills *Lee *Levi *Jordache *Diane Von Furstenburg *California Ivy *Health Tex *Her Majesty *Feltman and many more. Your "s" cash investment of \$22,900.00 includes beginning inventory, training in store, complete line of fixtures and supplies. Call today. Prestige Fashions 1-800-247-9127. We can have your store opened in 15 days. 1tpd.

FOR RENT: Trailer. Furnished two bedroom. No pets. Deposit, rent, plus utilities. 886-2047. 1tpd.

FOR RENT: 2 room house, partially furnished. Utilities paid. Call after 3 p.m., 886-2302. 1tpd.

BARGAINS, BARGAINS: My Friends Closet is going out of business. Up to 75% off on some items. Clothing for the entire family, shoes, toys, household items. Hours this week are Tues., Wed., Thurs. evenings 5-8, Saturday 10-4. Located 2 1/2 miles on right out Abbott Road, Prestonsburg. Phone 886-1480. 1tpd.

PORCH SALE begins Wed. at 110 Highland Ave. Winter clothing, etc. 886-6320. 1tpd.

3-FAMILY CARPORT SALE: 112 Willow Lane, Lancer behind Ky. Pawn Shop 15 & 16th. Clothes, misc. household items, baby clothes, new born-18 months. Lots of baby items. Rain or shine. 1tpd.

HOUSE FOR RENT at May's Branch. 3 bedrooms, 1 bath, eat-in kitchen, living room, family room, garage. 886-3943 after 6. 1tpd.

FOR RENT: One bedroom trailer. 886-6087. 1tpd.

WOULD LIKE TO DO tree trimming and hill cleaning. 886-6087. 1tpd.

REMODELING SALE: 2 sheets lattice, marble hearth, fireplace screen, complete set oak kitchen cabinets, movie camera, projector, screen, booster car seat, baby items, toddlers motorcycle, winter clothing (boy's 2T, men's large, ladies 5 and 1 size medium man's leather jacket. 478-5001. 1tpd.

MOVING SALE—A garage full of treasures. Maplewood Village, Prater Creek, Banner. Wed.-Sat. Also 64 Chevy Impala. \$3,000. 874-2004. 1tpd.

FOR SALE—1980 Citation auto with air. 1979 Chev. aut. with air. 285-9375. 1tpd.

FOR SALE—AKC reg. Norwegian Elkhound puppies. 6 weeks old. 606-265-4875 or 606-265-4361. 1tpd.

FOR RENT
2-Bedroom Apartment in Prestonsburg. Will accept HUD.
874-2002

BOB WHITE CONSTRUCTION
Box 282, Prestonsburg, Ky.
• Dozers • Backhoes
• Dump Trucks
FREE ESTIMATES
Call **886-3544**

CONCRETE
Commercial & Residential
• Floors • Patios
• Walls • Sidewalks
• Foundations • Driveways
Free Estimates
Ousley Concrete Const., Inc.
West Prestonsburg, Ky.
PHONE JAMES OUSLEY
886-8373

SALESPERSON WANTED
Twenty-three-year-old established Ohio Firm will locate a division in Paintsville, Ky. Need 30 salespersons. \$15,000+ to start plus chance to earn \$20-\$30,000 2nd or 3rd year. 2 to 3 years sales experience preferred or will train applicants with H.S. or good potential. Need to have good closing ability.
PLEASE SEND RESUME TO:
SALESMAN
P.O. Box 1117
Inez, Ky. 41224

Central Kentucky Blood Center DONATE BLOOD.
PRESTONSBURG STATION (Municipal Bldg.) It only hurts when you don't.
N. Lake Drive/Prestonsburg, Kentucky 41653

\$9.99 ONE-PRICE SHOE STORE
or \$10/\$20
FASHION STORE!
Open a non-franchise store with the Liberty Fashions advantage. Over 1,300 brand names. One-time fee. Inventory, fixtures, buying trip, supplies, in-store training and more. Call any time.
Dan Kostecky 501-327-8031

MUL-T STORAGE
Storage Units for Rent
Prestonsburg, Ky.
886-1896

NOW ACCEPTING RESUMES!
Large Southeast wholesale distributor is now accepting resumes for local territory. Good benefit package. Qualifications: Mature salesperson with at least 5 years outside sales experience. Good automobile. Some travel may be involved. Looking for a person that wants to make a lot of money but not afraid to work for rewards.
Please send resume:
Attn: Controller, P.O. Box 51393, Knoxville, Tenn. 37950-1393.

RECEPTIONIST/SECRETARY WANTED
Part-time position in doctor's office. Typing required. Computer experience helpful.
Send resume to:
Box 881, Prestonsburg, Ky. 41653

EASTERN KY. AREA MANAGER AND ASSISTANT MANAGER
Retail Opportunity—Maloney's Discount Department store. 2 years experience. If you are interested in an exciting career with growth potential and competitive salary, send resume to:
MALONEY ENTERPRISES
P.O. Box 768
Mt. Sterling, Ky. 40353
Attn: Jeff Furnish

LARGE SELECTION Coins and Stamps
BUYING SCRAP SILVER & GOLD
East Kentucky Flea Market
CLARK MULLINS

BILL & DAVE'S TV SALES & SERVICES
• QUASAR • TECHNICS • SHARP • MAGNAVOX
We Repair All Brands Of:
• TV's • VCR's • STEREOS
—Excellent Prices—Quality Service
PHONE 886-3554
Bill Blackburn We Do Make Service Calls!

BUSINESS FOR SALE
Local Liquor Store
Serious inquiries only
Call **358-4029**

NOW OPEN!
Branham Heights Apartments
WHEELWRIGHT, KY.
• 1-BEDROOM UNITS: Low income for elderly, disabled or handicapped. Rents are based on income.
• 2-BEDROOM UNITS: \$228 minimum, for 2-4 people.
All Units Include:
• Stove • Refrigerator • Wall-to-Wall Carpet
• Heat Pump • Total Electric
• WE ACCEPT EXISTING SECTION 8 VOUCHERS •
FOR INFORMATION, CONTACT
Branham Heights Apartments
Wheelwright
452-4777

WANTED TO BUY OR LEASE
—Coal Properties
—Loading Facilities (C&O Rlws)
Call
(606) 886-2445

TRI-COUNTY T.V.
Allen, Ky.
874-2807
TECHNICIANS:
Ed Holman — Denver Coleman

Snap-on TOOLS POSITION AVAILABLE
In Floyd County Area. If you are ambitious and looking to go into a business where your efforts and ability regulate your income, call Jim Ballard at 606-928-6128. We are a 62-year-old company and a leader in our field. We provide complete training and continued assistance. Investment required.

SAVE ON:
• Vinyl Siding
• All Colors in Stock
• Replacement Windows
• Trim Coil • Gutter Coil
• Shutters • Awnings
• Aluminum Railing
All Available At:
STEWART'S WHOLESALE BUILDING MATERIALS
Rt. 23 Paintsville
Phone: 297-3702 or 297-3902

CAREERS
in the exciting, rewarding world of business IF you have the education, skills and training required. EXCEL COLLEGE of Paintsville is accepting enrollment applications now for the Summer and Fall Quarters. Age or previous background is no barrier. Courses of study include Word Processing, Legal and Medical Secretary, Accounting, Bookkeeping, Business Management, General Secretary and others. Call today - 789-2099 - EXCEL COLLEGE, Paintsville, and ask to speak to an Admissions Representative. You may even qualify for financial aid.
EXCEL COLLEGE
Paintsville
An accredited business college.

Ray's TV Service
We service TV's, stereos, VCR's and microwave ovens.
886-9619
• All Work Guaranteed •

Complete line of:
★ Rustic Veneering Stone
★ Cut Stone
★ Slate and Marble Tile
—READY MADE—
★ Concrete Steps
★ Marble Hearths
★ Marble Mantles
★ Flagstone
SANDY VALLEY MONUMENT AND BUILDING STONE CO.
ALLEN, KY. 874-2273

RAY HOWELL BUILDING & HOME IMPROVEMENTS
• REMODELING • DECKS
• PAINTING • ROOFING
• DRYWALL • FENCES
• TEXTURING • STORAGE BLDG.
• WALL PAPERING • ETC.
FOR ALL YOUR HOME IMPROVEMENT NEEDS.
886-6528
or **789-8731**

GRAVEL AND SAND FOR SALE
Dump truck for hire.
285-9901
Bill Salisbury

HITCHCOCK REPAIR SERVICE
• AIR CONDITIONERS
• MICROWAVES • WASHERS
• REFRIGERATORS • DRYERS
• RANGES • DISHWASHERS
PARTS, SERVICE & INSTALLATION
PHONE:
886-6900 or 886-1473
DAY OR NIGHT

WANTED
Career minded, well motivated men and women who are anxious to learn and develop marketable skills in such fields as Accounting, Bookkeeping, Word Processing, Legal or Medical Secretary, Business Management, General Secretary, or Medical Administrative Clinical Assistant. Some may even qualify for financial aid. Inquire now at EXCEL COLLEGE, Paintsville. Call 789-2099 and ask to speak to an Admissions Representative.
EXCEL COLLEGE
Paintsville
An accredited business college.

GOODMAN & THORNSBURY HOME BUILDERS
Emma, Ky.
Builders of Quality Homes
Complete Remodeling
Vinyl Siding—Vinyl Soffit
Vinyl or Aluminum Facia Board
Roof • Decks • Concrete Work
Trailer Roofs
874-9403 • 874-2711

WESTFALL ENTERPRISES, INC.
IVEL, KY.
"For all your ditch—digging needs—Call Us!"
• Gas Lines • Sewer Lines
• Water and Irrigation Lines
CALL 874-9171, 478-9423, or 478-9443
Mon.-Fri. 8 a.m.-5:30 p.m.

WHEN WE BUILD IT, YOU GET MORE BUILDING FOR YOUR MONEY.
HERE'S WHY:
Custom-designed buildings with no time or cost penalties. Durable, attractive buildings for industry, recreation, agriculture, schools, churches and all commercial needs.

ROGER ROWE CONSTRUCTION
Home Building
Also—
• Remodeling • Roofing • Walks
• Driveways • Decks • Fences
• Metal Buildings • Home repairs
886-6528
or **789-8731**

LEARN TO DRIVE TRACTOR-TRAILER
AS SEEN ON TV
NO EXPERIENCE NEEDED! We train MEN and WOMEN. No need to quit present job. Full or Part-time training. DOT Certification. Placement Dept. Accredited Member NATTS Financial Aid Available
ALLIANCE TRACTOR-TRAILER TRAINING CENTERS
WYTHEVILLE, VA
Call Toll Free Anytime
1-800-334-1203

BUILDING MATERIALS!
• Vinyl Siding
• Vinyl and Aluminum Soffit
• Gutter Coil
• Trim Coil
• Replacement Windows
• Awnings and Carports
EAST KY. WHOLESALE BUILDING PRODUCTS
P.O. Building, Allen, Ky.
874-2950

APPALACHIAN LOG STRUCTURES
The finest in log homes and buildings. 25 year warranty. The Ky. manufacturing plant located at Stanton, Kentucky. Planning kits available—40 suggested floor plans. Model available for inspection. J. O. Briggs, Dealer; John Brewer, Salesman.
(606) 663-2519 or 278-6458

G. & C. CONTINUOUS GUTTERING
ALSO:
Vinyl and Aluminum Siding, Underpinning, Roofing, Soffitt, and Remodeling.
Phone Day or Night
886-3351
or
886-1580

TROY'S CABINET CENTER
US 23, Ivel, Ky.
Stock or Custom-Built Cabinets
Kitchen Cabinets, Vanities
Thermador Appliances on Display
Free Estimates—Discount Prices
Call **478-5344**

VARCO-PRUDEN BUILDINGS INTERNATIONAL
AUTHORIZED BUILDER
F. E. E., Inc.
606-886-8852
114 W. of Prestonsburg, Ky.
Eugene Prater—Owner
WHEN YOU KNOW WHO WE ARE, YOU WON'T BUILD ANY OTHER WAY.

COLLINS SECURITY SERVICE
LICENSED • BONDED • INSURED
24-HOUR GUARD SERVICE
20 YEARS SECURITY EXPERIENCE
(606) 886-3432 or (606) 886-3665

Big Sandy Concrete Construction Inc.
Commercial and Residential:
• Footers • Walls
• Grade Beams • Slabs
• Driveways • Patios
• Colored Concrete • Exposed Aggregate
• Concrete Basement Walls and Paved Ditches
886-1192

SELL IT FAST! BUY IT RIGHT! USE WANT ADS!

MTN. CHRISTIAN ACADEMY needs certified elementary teacher for 4th grade. Also a high school English teacher. 285-5141. 10-7-21.

TRAILER FOR RENT: 1/2 mile above Clark School on Mt. Parkway. 886-1192. Charles Ousley. 9-30-31.

AKC REGISTERED DOBERMAN FOR SALE to good home only. 8 months old. Has had all shots. Call 478-9376. 9-30-31pd.

FOR SALE, in Fleming County, Ky., 46 acres, mostly flat, home, 2 barns, good fence, on county water; 55 acres, large home, 2 barns, on Licking River; 30 acres, no buildings, on Rt. 832 near Flemingsburg. For more information on the above and other listings, call Delores Craft Realty, 606-849-2648, 606-849-4526, 606-742-2306. 9-30-31pd.

FOR RENT: Available soon. Large private home 2 miles from Prestonsburg country living with all city conveniences including small in ground pool, garden and out buildings. Shown by appointment only by owner. Call 673-3452 after 5. 9-30-31pd.

FOR SALE—74 Cadillac Sedan Deville. Doctors car. Classic beauty. All power and air. \$1,900. Call Len at 377-6741 evenings or 432-2596 workdays. Leonard Cjeslak. 9-30-31.

FOR SALE—1978 Fully customized Chevy Van. AM/FM cassette. Blinds, low mileage. Call 886-9100 or 874-9558. Ellen Holbrook. 9-30-31.

FOR SALE—3 bedroom duplex, 3 bathrooms, 2 fireplace, 2 car garage. Bates Creek & Alumni Drive area, within walking distance of Commonwealth Stadium. Call (606) 886-6770 or 886-2012. 9-30-31pd.

FOR SALE—100 acres M/L land. Has as much as 4 or 5 veins of coal. 886-8034. Bennie Shepherd. 9-30-31.

FOR SALE—16' fiberglass fishing boat and trailer. Lots of extras. 18' aluminum runabout boat and trailer. 140 h.p. Evinrude outboard and controls. Must sell. 377-6317 after 5. Jack Ousley. 9-30-31.

APARTMENT FOR RENT—3 bedroom, central air and heat, fully carpeted. Located between PCC, and Highlands Hospital. For more information, call Dr. Gopal at 886-1714. 9-30-31.

FOR RENT—4 room furnished apt. 886-3154 or 886-6578. Mrs. T.E. Neeley. 9-30-31.

NEW DUPLEX FOR RENT—2 bedroom apt. Stove, refrigerator, central air/heat. \$325 per month. Deposit \$250. One year lease. No pets. Call 886-2508. Phillip Haywood. 9-23-41.

FOR LEASE: House, 2 bedrooms, North Prestonsburg, near Archer Clinic. Couple preferred. Millard Hughes. 886-2566. 9-30-41.

HOUSE FOR SALE—Located on Mare Creek. 2-story, 3 bedroom, 2 baths, heat pump, oak cabinets, oak floor in living room. New house. 4 acres land, 1 1/2 acres level to rolling. 432-0523, 478-9890 or 478-4950. 9-30-41pd.

HOUSE COAL FOR SALE—Lump and block coal. We deliver. 874-2280. 9-30-51.

NOW BUYING 30" electric stove, air conditioners, furnaces and refrigerators. 358-9617 or 946-2529. 9-30-121pd.

GOVERNMENT JOBS \$16,040-\$59,230/yr. Now hiring. Call 1-805-687-6000, Ext. R-4680 for current federal list. 9-2-81pd.

Subscription Rates Per Year

In Floyd County, \$10.00
Elsewhere in Kentucky, \$12.50
Outside Kentucky, \$15.00

Please note expiration date opposite your name on wrapper or on your copy of The Times. Because of increased mailing costs, notices of subscription expiration are no longer mailed to subscribers.

Subscriptions may be mailed to:
The Floyd County Times
Box 391
Prestonsburg, Ky. 41653

(When renewing your subscription, please enclose old mailing label from your newspaper.)

FOR SALE—1977 Vega. \$400. 1973 VW Van. \$400. 886-3889 after 5 p.m. David Shepherd. 9-23-41.

FOR SALE—3 bedroom house on 1 1/2 acres, 1/2 mile up Jacks Creek at Bevinsville, Ky. Call 886-8717. 9-23-41pd.

HAS YOUR TV or VCR quit on you? If so call Century Electronics 285-9175. Formerly Moore's Used Furniture across street from Salisbury Methodist Church. 9-23-41.

FOR SALE—2 bedroom mobile home. 12x60 in extra nice shape. 874-2951. 9-23-41pd.

FOR SALE—Electric stove, refrigerator, washer, dryer, riding lawn mower and air conditioner. Make offer. Must sell. Call 886-2054. Stella Burke. 9-23-41.

BURIAL & LIFE INSURANCE to age 90. Regardless of health. No physical required. Guaranteed issue. 1-432-0098. Pikeville. 9-23-81pd.

BOLEN APPLIANCE SERVICE: Repairs on washers, dryers, stoves, refrigerators, freezers, air conditioners, new and used parts. No risk policy. We fix it or you pay nothing. 90 day warranty. Phone 358-9617 or 946-2529. 8-19-121.

FOR SALE—Used washers, dryers, stoves, refrigerators. All carry 90 day warranty. Phone 358-9617 or 946-2529. 8-19-121.

SCOTT'S USED & NEW FURNITURE and carpet. Four miles above Martin on Route 122. Great bargains. Phone 285-3705. 6-17-11.

FOR RENT—4 room upstairs apartment. Couples or singles. No children. No pets. Call Jeanette Hubbard. 886-2557. 11-12-11.

FOR SALE—Good used railroad ties. Delivered. Retaining walls. 432-8507. 3-25-11.

WHEEL ALIGNING—Cars, trucks thru 1 ton, and four wheel drives. 874-9774. 5-6-11.

CHEVY CITATION, 1981 economy dependable, clean, front wheel drive, p.s., A/C, \$1,175. Call 886-1923. 11pd.

YARD SALE: Prestonsburg Drive In. Wed. First sale of season. Jrs., Misses, mens clothing. 11pd.

FOR SALE—1982 Grand Prix, p.s., p.b., a.c., AM-Fm. Priced below book. Call 789-5450. 11pd.

FOR SALE—73 Dodge truck. Has 81 model 6 cylinder, 4 new tires. Good work truck. \$575. G.E. electric cook stove, harvest and gold. After 7 p.m., call 874-2034 or 874-2687. 11pd.

FOR SALE—14 lots and house trailer. 1/4 mile off Rt. 80, Rt. 122. 1/2 mile from Martin. 9-24-41pd.

PROPERTY FOR SALE—1 acre M/L level lot. Lot size 90' deep, 200' long. Gravel drive, ready to build on. Overlooking HRMC & 23. \$18,500 firm. 886-6399 after 5 p.m. M/F. Anytime on Sat. or Sun. 9-23-41pd.

FOR SALE—1985 Dodge truck and eight acres of land. Ella Mae Caudill. 447-2335. 10-7-21.

FOR SALE—Peavey guitar and amp. Like new. Call 478-9113. 10-7-21pd.

MUST SELL: 3 bedroom, 2 baths, modular home and lot near Wayland. 358-9488. 10-7-21pd.

TRAILER FOR RENT—2 bedroom, 2 bath. furnished or unfurnished. 5 minutes from Prestonsburg. 886-3597. Paul Lafferty. 10-7-21.

FOR SALE—79 Honda CD750K. \$800. Greg Blair. 874-2649. 10-7-21.

FOR SALE—Bob white quail sitting eggs. 358-4985. Clyde Warrix. 10-7-21.

FOR RENT: 2 bedroom apartment, 1st floor, unfurnished. Wayland, \$250 plus utilities and deposit. 2 bedroom apartment, 2nd floor, unfurnished, Wayland. HUD approved. \$200 plus utilities and deposit. 3 bedroom house, Martin, unfurnished. \$230 plus utilities and deposit. 2 heavy duty wheelbarrows. \$25 each. 358-3075. Everett William. 10-7-21pd.

FOR RENT: 2 furnished trailers at Martin near Christian Academy. References required. Will accept 1 child. Deposit required. Call between 10 a.m.-6 p.m. 285-3778. 10-7-21pd.

FOR SALE—Fishing cabin on two lots. Furnished. Shower, stove, air conditioner, electric heat, drilled well. Located at Cumberland Lake, Tazeb, Ky., Rt. 196. Phone 358-4384. 10-7-21pd.

LABORATORY MANAGER—Immediate opening in a progressive 72 bed acute care hospital. Must be a medical technologist with both technical and supervisory background. Excellent salary and benefits. Send resume to P.O. Box 1407, Paintsville, Ky. 41240. 10-7-21.

FOR SALE—1987 Mustang LX, 5-speed, fuel injection, \$8,950. 874-9807 or 874-2219. 10-7-21pd.

LITTLE MOBILE HOME MOVERS: Move and set up double wide and single. Licensed insured. Topmost, Knox County. Phone 447-2869 or 447-2404. 8-26-121.

'78 ELECTRA BUICK FOR SALE. One family owned. \$800. Also shortwheel bed truck liner. 478-9806. 10-7-21pd.

FOR SALE—1974 Maverick. Good condition. Good work car. \$300. 452-4536. Anne Mays. 10-7-21.

FOR RENT OR SALE—2 mobile homes. Carpeted; completely furnished. For information, call 886-3786. 10-7-21pd.

SALE: Wallpaper outlet the Finishing Touch beside of Rax Restaurant in Pikeville. Close outs as low as \$3.00 double roll. 10-7-21.

FOR RENT: Trailer or camper space just outside city limit. Also lot for sale. Call 886-2474. 10-7-21pd.

FOR RENT: Fully furnished 2-bedroom mobile home. Heat, security light, paid. Clean, convenient location. 5-minutes Prestonsburg. Couple, single. 886-3902. 10-7-21pd.

PUT YOUR YOUNG CHILD in learning atmosphere not just babysitting. 886-9918. 10-7-21pd.

YARD SALE: Oct. 9 at Martin across from Occasion Unlimited. Summer and winter clothes. Boys 0-2T girls 6-8. Maternity womens and men clothing. Shoes, dishes, Avons, antique furniture, air conditioner (needs compressor). Larry Greer. 10-7-21.

FOR SALE—Chevy (Citation), 1981, F.W.D., p.b., p.s., 4 cyl., 4 doors. Runs good, excellent condition. \$1,175. Call 886-1923. 11pd.

FOR SALE—1978 Lincoln Versailles. 302 engine, 4 door, loaded. 285-9926. Larry Greer. 10-7-21.

WILL DO BABYSITTING full or part-time in my home. Live in Martin. Can furnish references. 285-9926. Larry Greer. 10-7-21.

FOR SALE OR RENT—Metal building 30x50. Dorcas Music. 886-3445. 10-7-21.

FOR SALE—1984 GMC pickup. 8 cyl., auto. All extras. Like new. 785-5197. Harold Combs. 10-7-21.

FOR SALE—1978 Red-King Cobra Mustang, 302, 4 barrel, automatic. Call after 7 p.m. No. 874-2831. 11pd.

FOR SALE—1983 Cutlass Supreme. Excellent condition. 478-2362 after 5 p.m. 10-7-21pd.

FOR SALE—5 string banjo and case. 377-6166 anytime. Harold Conn. 10-7-21.

FOR SALE—Firewood. Ask for Bob Pennington. 874-9488. 10-7-21.

FOR SALE—12x50 trailer. 2 bedroom, electric heat. \$2,500 firm. 358-4520 after 4 p.m. Ralph O'Quinn. 10-7-21.

FOR SALE—1983 Homestead trailer, 12x60. Refrigerator and stove included. Excellent condition. \$7,500. 874-2259. 10-7-31pd.

FOR SALE OR RENT: Nice, clean 3-bedroom house. 147 Herald St., Setser Div., near Goble-Roberts Add'n., Prestonsburg. \$37,500. On a no-outlet street, fenced yard, city utilities. Call 886-3538. Late (evenings or weekends). 10-7-31pd.

LOTS FOR SALE at Allen, Ky. 285-9512 or 587-2868. 10-7-31pd.

KITTENS—Healthy, clean, well cared for, free to any good home. Call 886-3538. 10-7-31pd.

HOUSE RAISING, MOVING, LEVELING, BLOCK and all types cement work, decks and storage buildings. Free estimates. 886-1090 or 886-8603. 10-7-41pd.

CARPENTRY WORK—New homes and remodeling, roof shingling, house painting, concrete work, retaining walls, block foundation. Free estimates. 886-1090 or 886-8603. 10-7-41pd.

MOBILE HOME LOT FOR RENT. Old U.S. 23 between Prestonsburg and Allen. Couple preferred or 1 child. 886-9947 after 5. Dianne Scaif. 10-7-41.

DEER HUNTERS: Hunt with us at Bucks Run hunting camp, Owen County. For information and reservations, call 502-463-2311 after 7 p.m. 10-7-41.

CHIMNEY CLEANING, plumbing repair and sewer repair. 874-9990. Sam Goodman. 10-7-41.

FOR SALE—Two Elkhorn AR4 scoops with chargers, new brass centers, new bucket rails, new panel boards, just out of shop, ready for coal. \$25,000 for the pair. 606-329-1000 or 329-9990 after 5 p.m. Palmetto Shares LTD. 10-7-41.

STAPLETON'S CONSTRUCTION for hire. Dozer, loader, backhoe and trucks. Call Stapleton's Construction. 874-9486. 10-7-61.

CARPENTRY WORK—All types, new homes, from ground up, additions or remodeling. Also any type concrete or block work. And interior or exterior painting and trim work. Call anytime. Free estimates. Will furnish references, 17 years experience. Robie Johnson, Jr., 886-8896. 10-7-81.

FOR SALE—Barrel and leather type bar and table with four chairs. \$200. 886-9075. Janice Hopkins. 10-7-21.

FOR SALE—Sweet potatoes. Red or white. \$10 bushel. 886-9862. Denver Shepherd. 10-7-21.

FOR SALE—1979 Blazer. 4-wheel drive. Standard shift. Call after 6 p.m., 886-1900. 10-7-21pd.

REEBOK SHOES men, women & children shoes. Discounted always. Peggy's Fashions, Richmond Plaza, Prestonsburg. 10-7-21.

SHOWCASES and counters for sale. Peggy's Fashions, Richmond Plaza, Prestonsburg. 10-7-21.

WHITE CANVAS CHEERLEADER & BAND SHOES, Peggy's Fashions, Richmond Plaza, Prestonsburg. 10-7-21.

DISCOUNT CITY ladies, men & children's clothing and shoes. Guns and sporting goods. Thomas Hereford Company, Prestonsburg. Open every Friday and Saturday. 10-7-21.

FOR SALE—1984 Venture 1650 magnum with 1979 140 Johnson engine tilt V trim, jack plate, hot foot stainless steel prop, trolling motor. \$6,800. 874-8123 after 5. 10-7-21pd.

TRAILER 1975 Shultz 14x70, 3 bedrooms, all electric, central air, electric fireplace. 886-3938. 10-7-21pd.

FOR SALE—Pop-up camper. Sleeps 6, stove, sink, ice box, and more. Perfect for deer hunters. Call 358-9416. 10-7-21pd.

REMODELING SALE—Windows, storm windows, attic fan, etc. Located across from new First Commonwealth Bank. 10-14-21pd.

FOR RENT: 2 bedroom house at Estill. Fully carpeted. Prefer couple with no more than 2 children. \$125 month. Call 358-9196 or 358-9509. 10-14-21.

HOME FOR SALE OR RENT: Land contract purchase available. Modular in Auxier-Ford Gap area. 1,440 sq. ft., 3 bedroom, 2 bath, K, dr., fr., w/fireplace, porch w/roof, deck, two out buildings, 1/2 acre lot, landscaped, split rail fence. L. Music. 886-8695. 10-14-21pd.

FOR RENT: 1 bedroom efficiency apt. 358-4932. George Clark. 10-14-21.

FOR SALE—12x65 mobile home. \$2,500. Sears Kenmore refrigerator. Call 874-9027. 10-14-21pd.

PIANO LESSONS: David. 886-3744. 10-14-21.

HOUSE FOR SALE—1-year old, 3 bedroom, Ranch Style, central air/heat, city water, attic storage, country kitchen, front porch/back deck, excellent neighborhood, out of flood, owner transferred. 886-1698. 10-14-21pd.

FOR SALE—Trampoline \$100. Leather top card table with 4 padded leather covered chairs \$25. Two solid brass table lamps (no shades) \$20 each. All items in good condition. Call 886-2041. 11pd.

MARTIN'S FURNITURE

Now Quality Furniture At Everyday Discount Prices!!

TRADE-INS ACCEPTED!

Open 9 a.m.-5 p.m.
Monday-Saturday
• Evenings By Appointment •

Located: KY 1428 (Old U.S. 23) between Prestonsburg and Allen—near the mouth of Cow Creek.

874-9038

Shoe Time's

1ST BIRTHDAY SALE

3 DAYS ONLY!

OCTOBER 22-23-24

- 1/2 OFF on All Boys' and Girls' Shoes
- 1/2 OFF All Naturalizers
- Reductions on Selected Items Storewide

You Won't Want To Miss The Super Savings!

Rt. 1428 Old Allen, Ky. **Phone: 606-874-8153** Hours: 10-6 p.m. Mon.-Sat.

FREE HEARING TEST

This Beltone coupon good for One Free Electronic Hearing Test.

DR. PHILLIP SIMPSON'S OFFICE
U.S. 23—NORTH OF PRESTONSBURG
NEAR THE FLEA MARKET
THURSDAY, OCTOBER 15
FROM 9:00 TO 2:30 P.M.
CALL 886-1416 FOR APPOINTMENT

Beltone
Better Hearing Through Professional Care

WALK-INS WELCOME

RALPH'S TIRE SERVICE

U.S. 23 No., Prestonsburg • 886-8806

New Radial and Non-Radial Tires with Road Hazard Warranty

SPECIAL:

155 SR/13	\$29.95
165 R/13	\$32.95
185 70R/13	\$38.95
P225/15 RADIAL ALL SEASON	\$49.95
31/10.50R/15 RADIAL M/S	\$89.00
P205/75R/15 TIGER PAW—Raised White Letters	\$49.95
P205/75R/15 General—Amer-Trac—Raised White Letters	\$49.95

Recaps in stock all sizes (Radial & Non-Radial). All tires mounted and computer wheel balanced FREE. All new tires balanced and rotated—FREE—1 Time.
SPECIAL: Front Disc Brakes—Most American Cars —\$29.95 installed

HIGH DOLLARS FOR YOUR COAL LEASE

LEASE OR SUB-LEASE.
STRIP, AUGER OR DEEP MINE.
CALL TODAY FOR THE BEST DEAL.

Call Collect:
606-886-8506

SEARS FOR A FREE ESTIMATE CALL 886-8135



INSTALLED REPLACEMENT WINDOWS

Help save energy dollars with installed low maintenance replacement windows. Fit to your size and style specifications.

Installation is provided by a Sears authorized installer

Trust Sears to get it installed right.

U.S. 23 NORTH, PRESTONSBURG
Store Hours: 9 a.m.-5:30 p.m. Mon.-Sat.
Phone 886-8135, 789-4416, 349-3200
Satisfaction guaranteed or your money back
© Sears, Roebuck and Co., 1987

There's more for your life at SEARS

SEARS FOR A FREE ESTIMATE CALL 886-8135



INSTALLED MOBILE HOME ROOFERS

Insulated aluminum system helps keep you warmer in winter, cooler in summer. Helps stop leaks, roof-drumming, recoating.

Installation is provided by a Sears authorized installer

Trust Sears to get it installed right.

U.S. 23 NORTH, PRESTONSBURG
Store Hours: 9 a.m.-5:30 p.m. Mon.-Sat.
Phone 886-8135, 789-4416, 349-3200
Satisfaction guaranteed or your money back
© Sears, Roebuck and Co., 1987

There's more for your life at SEARS

SEARS FOR A FREE ESTIMATE CALL 886-8135



SAVE 10% \$599⁹⁹ SIZE 8x6

INSTALLED WOOD STORAGE BUILDINGS

*Ask about prices on other size buildings available
*Price Expires 11/1/87
*Use your Sears Charge

One of the finest custom built buildings available, strong, durable, beautiful buildings built like your house, and modestly priced.

Installation is provided by a Sears authorized installer

Trust Sears to get it installed right.

U.S. 23 NORTH, PRESTONSBURG
Store Hours: 9 a.m.-5:30 p.m. Mon.-Sat.
Phone 886-8135, 789-4416, 349-3200
Satisfaction guaranteed or your money back
© Sears, Roebuck and Co., 1986

There's more for your life at SEARS

SELL IT FAST! BUY IT RIGHT! USE WANTADS!

EAST KY. ROOF TRUSS CO. Made to your specifications. Residential & Commercial. Call Henry Setser, 886-9563. 12-18-ff.

CHAIN LINK FENCE—Residential & Commercial. Call Henry Setser, 886-9563. 12-18-ff.

SPECIAL SHEET METAL WORK: Professionally-made fittings for heating and cooling systems. Phone 874-9218, Allen. 6-26-ff.

OFFICE SPACE FOR RENT—800 ft. office and storage unit with off-street parking. Ideal for professional or clerical. Off S. Lake Drive between Horn and Marshall Streets. Call Burl Wells Spurlock, 886-2321 or 886-3160. 3-9-ff.

DRIVER TRAINING for teens and adults with certified instructor at Prestonsburg Community College. Call 886-3863, Ext. 215. 1-16-ff.

FOR HIRE: Bulldozer, backhoe, dump truck. Call 358-9142.

HOUSE OR TRAILER FOR RENT at lvel. Couple (or) couple with one child. No pets. References required and deposit. Call 478-5970 or 478-9600. 1-23-48tpd.

FOR SALE—Used freezers, refrigerators and air conditioners. Frasure's Furniture. Call 886-6900. 6-5-ff.

NICE, SPACIOUS HOME-BUSINESS combination for sale. Excellent for someone in the barber or beauty shop business. Priced to sell. 789-8731. 1-7-ff.

GRAVEL FOR SALE: \$8.75 per ton, plus delivery charge. Call 886-3425, JIM COX. 6-23-ff.

HEY LOOK! We repair washers, dryers, ranges, all types appliances. Parts ordered for you. Call 358-4009 or 358-9617. 11-3-1tpd.

OFFICE SPACE FOR RENT: Downtown Prestonsburg. 886-2734 or 886-2412. 5-22-ff.

FOR SALE: Reconditioned washers, dryers, gas and electric ranges, furniture, new and used parts for all makes and models. Refrigerator parts ordered for you. All guaranteed 60 days. For cheap appliances and parts, plus a good guarantee, call on us. 358-9617. 4-25-1tpd.

NEW 28x70 with hardwood oak floors, french doors, 4th bedroom option, den, stone fireplace, wood windows, plywood floors, vinyl siding, too much to mention. Phone 789-3016, Rainbow Homes. For details ask for Jim or Ken. 11.

FOR SALE—Used mobile homes. 2-14x70, 1-12x60, 1-12x65, 1-12x50, 1-8x30, 1-12x40, 1-14x52, 1-14x60, 1-14x55. Call 789-3016, ask for Jim or Ken. 11.

FOR SALE
COMMERCIAL PROPERTY
U.S. 23 frontage approx. 1600 running feet. Between 80 & 23 interchange and Allen. **874-9006** 10-14-2tpd.

For Auto Mechanic Work
Call **886-2847**
8 a.m.-5 p.m.
Behind Mountain Parkway Flea Market—blue and white trailer.
JERRY LAMB
Mechanic 10-7-4f.

SCHOOLCAT
by NCHAF
DROPPING OUT OF SCHOOL'S NOT GOOD!
BECAUSE THE MORE EDUCATION YOU GET, THE BETTER JOB YOU'LL HAVE SOME DAY!
HEY... IT'S COOL... TO STAY IN SCHOOL!

NOTICE TO ADVERTISERS

All classified ads scheduled for only one week, must be paid in advance. All classified ads with only telephone numbers must be paid in advance.

CLASSIFIED ADVERTISING RATES
10¢ per word, if paid in advance
15¢ per word on charge account (\$2.70 minimum on both)
\$3.40 per column inch.
Deadline 12 noon Monday.

WANT AD DEADLINE

Want Ads will be taken **THURSDAY through NOON MONDAY ONLY.**

4-ROOM FURNISHED APT. FOR RENT. Call 874-9817. Violetta Wright. 10-7-2f.

FOR RENT—3 bedroom trailer. 874-9817. Violetta Wright. 10-7-2f.

1983 CHEVY TRUCK FOR SALE: 6 cyl., standard, stepside. Good truck and sharp. 49,000 miles. \$5,300. Negotiable. Phone 886-3759 after 4 p.m. 10-7-2tpd.

FOR SALE—1985 4 wdr. Bronco. Priced \$6,500. Maternity clothes. 886-1353 after 5 p.m. 10-7-2tpd.

REDUCED FOR QUICK SALE: House and land on US 23, 1.9 miles from Prestonsburg. 886-2035. 10-7-2tpd.

NEED SOMEONE to live in. Prefer elderly woman or couple. Pay good. 886-2232. E. Vaughn. 10-7-2f.

EFFICIENCY APT. FOR RENT to working gentleman. References required. 886-9636. 10-7-2tpd.

RUMMAGE SALE: ¼ mile off Parkway on Spurlock Road. Oct. 7, 9, 10, 14, 15, 16. Mildred Calhoun. 10-7-2f.

FURNITURE AND APPLIANCE sales: person needed. Apply in person at Frasure's in Prestonsburg. 10-7-2f.

2 OR 3 BEDROOM MOBILE HOME FOR RENT on Mtn. Parkway. 886-3821. Ronald Frasure. 10-7-2f.

FOR RENT: One house and trailer lot. Located 5 miles out on Mtn. Parkway. 886-6219 or 886-9868 after 5 p.m. Janie Moore. 10-7-2tpd.

3 BEDROOM HOUSE FOR RENT and trailers for rent. 874-9504. A.M. Ryan. 10-7-2f.

FOR SALE—1981 GPZ red Kawasaki, 2 new tires, excellent. For information, call 886-6746. Vanroy Osborne. 10-7-2f.

FOR SALE—4 month old red male Cocker Spaniel. Reg. with papers. Vanroy Osborne. 886-6746. 10-7-2f.

FOR RENT: Trailer lot on Stratton Branch near Jenny Wiley swimming pool. 886-8722. Clarence Inscore. 10-7-2f.

TRAILER LOTS FOR RENT. 886-2965. Ray Music. 10-7-4f.

FOR SALE—Double bed with mattress and boxspring \$50. Whirlpool refrigerator \$100. Motorola 25" color consol TV \$50. Carl 886-9516 after 5 p.m. 1tpd.

FOR RENT: 2 bedroom furnished mobile home. Water, gas paid. On 404 near Parkway. No children, no pets. \$100 security, \$275 month. 886-3338. 1tpd.

LOVE TO PIECE QUILT TOPS, but hate quilting? Bring your unfinished quilt to: Kozy Korner for commercial quilting today. Call 285-9915, Highway 122, Printer, Ky. 41655. 10-14-3tpd.

FOR SALE—Coleman popup camper. Sleeps 5. Excellent condition. \$1,300. Call after 6. Don Pack. 377-2550. 10-14-3tpd.

TRAILERS FOR RENT: In New Allen. Deposit required. Singles or couples preferred. Will accept couple with one child. No pets. 874-8151 before 5 p.m. 874-2114 after 5 p.m. Akers Trailer Ct. 10-14-3f.

FOR SALE—12x60 mobile home. Furnished. Good condition. 3 bedroom, washer and dryer. Days 886-8592; nights 886-8937. General Equip. Leasing. 10-14-3f.

BOAT FOR SALE—1983 Kayot 20' 260 h.p. 12 seats shoreline trailer and cover. Must sell. Days 886-8592; nights 886-8937. General Equip. Leasing. 10-14-3f.

CHECK YOUR LIFE INS. PREMIUM EXAMPLE: Male age 25, \$100,000 face amt. Currently paying 9½% compound interest \$58.33 mo. This is not Term Ins. Burial Ins. to age 90, regardless of health. No physical required. Call 1-432-0098-Pikeville. We will come to your home for your convenience. 10-14-4tpd.

SMALL FARM FOR SALE—2 bedroom house, free water and natural gas. 452-4138. Wheelwright, Ky. 10-14-4tpd.

FOR SALE—Above flood stage. 3 bedroom house, bath and ½ workshop and carport, large basement. \$35,000. Call 285-9692. Earl Layne. 10-14-4f.

COMPLETE HOME MAINTENANCE. Electric plumbing, carpentry, all types of masonry. Johnny Ray Boyd. 886-8745. 10-14-4f.

FIREPLACE BLOCK, concrete, carpentry work, and roofing. Billy Vicars. 452-4425. 10-14-6f.

USED OFFICE FURNITURE—Desks, chairs, file cabinets. Martin's Furniture. 874-9038. 10-14-8f.

HEY, BURLEY GROWERS, NEIGHBORS, etc.: The Roark and Whitaker Burley Sales (Central District, Inc.), South Main and 17th Street, Paris, Ky. (The State's largest warehouse company with nine warehouses in Lexington and Paris, Ky.), George Leer and Edd Jackson, managers, Kenneth Holland, Floor Manager, 987-1574 and 987-3388, are now receiving tobacco for the first sales. All sales must be 100% legal, no appointments needed, first come, first served, open 7 days a week. Two-warm waiting rooms, rest rooms, free coffee, etc. Everyone welcome. You can depend on us—honesty, free representation, free baling twine, top prices, and haul bills, \$3.00 per 100 lbs. Note if you need your tobacco hauled: Call Thelma Oney, 662-6952, John Elam, 743-3618, or Kennie Roark, 349-5452. Kennie Roark, District Manager, 349-5452. Lorretta Roark and Terry Whitaker, Assistance District Managers. Serving Magoffin, Morgan, Breathitt, Wolfe, Johnson, Floyd counties, and others. 1f.

FOR SALE—75,000 BTU counterflow natural gas heater, 600 thermostat. Also new couch and love seat with matching coffee table. Also oak table with 4 chairs. Never been used. 886-0050 or 886-9878. 1tpd.

COLLINS USED FURNITURE—French style telephone \$15. Three piece luggage set \$10. Coffee table two nice end tables \$50. Royal typewriter with case \$25. Complete crib bed \$35. New full twin mattress, boxsprings \$125 a set. New four drawer chests \$55. Pair of chalk lamps with smokestand \$50. Gas, electric heaters, gas, electric stoves. Bathub, one bowl kitchen sink, floor model stereo \$35. 874-2058. 1tpd.

FOR SALE—Used electric stove. 886-9908. John Mann. 10-14-2f.

"PROFESSIONAL SHARPENING SER." Circular saws, steel and carbide tip handsaws, chainsaws, scissors, etc. Also have slide-in camper for sale, self-contained. \$800 firm. Ph. 358-9802. 10-14-2tpd.

BABYSITTER AVAILABLE. South Lake Drive, next to Riverview Manor. Pam, 886-2301. 10-14-2tpd.

FOR SALE—AKC Boxer pups. 5 females, 1 male. 285-5047. Bobby Yates. 10-14-2f.

FOR SALE—Commercial property, U.S. 23 frontage approx. 1600 running feet. Between 80 & 23 interchange and Allen. 874-9006. 10-14-2tpd.

2 DIRTBIKES FOR SALE—A 1978 CR-250-R \$400 and a 1981 XR200 \$300. Both in good condition. 358-4145. Tommy Ward. 10-14-2f.

HOUSE FOR SALE—Colonial brick, bi-level, five bedrooms, living room, dining room, family room, laundry room, built-in-kitchen. Total electric. \$58,000. 886-2226. 10-14-2tpd.

FOR RENT: Unfurnished trailer in Martin vicinity. No children. No pets. \$225 month. Call 285-9603 or 285-9255. Glenda Adkins. 10-14-2f.

FOR SALE—AKC Reg. Beagle puppies. \$55. 886-2296. Gary Shepherd. 10-14-2tpd.

FOR SALE—Waterbed. Full wave. King size. \$200. 886-1925 or 886-1819. Barbara Dunn. 10-14-2f.

DAN'S APPLIANCE REPAIR: Repair all brands washers, dryers, stoves, refrigerators, and freezers, air conditioners. 24 hour service. 358-9892. 10-14-2tpd.

FOR SALE—Gravelly with 6 attachments. \$2,000. 886-8885. Ken Brown. 10-14-2f.

FREE: 7 week-old kitten. 886-8885. K. Brown. 10-14-2f.

FOR SALE—1982 Toyota Corolla Station Wagon, 5 speed, A/C, AM/FM radio, new tires, 69,000 miles. 478-2735. Betty Staley. 10-14-2f.

FOR SALE—1976 Ford LTD 450. Runs good. 874-9010. Charles Wright. 10-14-2f.

FOR SALE—1978 Ford Thunderbird. Looks good, runs good. Will sell cheap. 785-5197. Harold Combs. 10-14-2f.

FOR SALE—1976 Chev. Nova. 8 cyl., aut., one owner. Looks sharp. Runs good. 785-5197. Harold Combs. 10-14-2f.

FOR SALE—1979 Chev. Monte Carlo. Excellent condition. 785-5197. Harold Combs. 10-14-2f.

WILL DO BABYSITTING in my home. Full or part-time. Have several references. 886-1566. 10-14-2tpd.

FOR SALE—Hotpoint no frost, 2 door refrigerator. Whirlpool clothes dryer, maple end tables, Phone-Mate answering machine, exercise equipment, manual treadmill and belt vibrator. Also round breakfast set with 4 chairs and breakfast table. 478-2386. 10-14-2tpd.

FOR SALE—10x50 trailer. 2 bedroom, washer-dryer, living and bedroom suite included. \$2,500. Call 285-3928. Mack Harvey. 10-14-2f.

AVON: Could you use extra money for Christmas? Call Reba at 285-3928 for more information. 10-14-2f.

HOUSE FOR RENT—4 bedroom, \$250 month. Call (606) 278-5449 or 873-5274 after 6. Andy Martin. 10-14-2f.

FOR SALE—Chevy wrecker. 350 engine, 4 speed. Good condition. 478-9192 after 5 p.m. 10-14-2tpd.

PIGS FOR SALE—11 weeks old at Hunter. 285-3158. James Swiger. 10-14-2f.

TRAILER FOR RENT on Corn Fork of Brandy Keg. \$100 deposit, plus utilities. 886-8145. Johnny Ray Boyd. 10-14-2f.

FOR SALE—1977 Ose Delta 88, good running condition. Sell as is. \$500. 285-3059. 10-14-2tpd.

FOR RENT: 2 bedroom trailer off 1428 (Old 23). City water, central air, stove, refrigerator, \$250 month, plus deposit. 874-8969. 10-14-2tpd.

FOR RENT: Furnished, 3 bedroom trailer, deposit, no pets, in Burchett Trailer Court. Call 886-1671. 10-14-2tpd.

FOR RENT: 2 bedroom house. City utilities. 1 person. Couple or with 1 child. No inside pets. Rental agreement and security deposit required. For information, call 874-2325. James B. Goble. 10-14-2f.

FOR SALE—Amana 25 ft. side by side refrigerator freezer, icemaker, 12x14, green shag carpet, large table lamp. Also beauty shop equipment—hydraulic chair, dryer, work station—Koken brand. Call 478-5573. 10-14-2tpd.

HOUSE FOR SALE OR LEASE at Allen, Ky. 3-bedroom, 2 baths. Near school. Call 874-9514 after 4:30 or weekends. 10-14-2tpd.

FURNISHED TRAILER FOR RENT: Call 886-6559. Pete Branham. 10-14-2f.

FOR SALE—8 ft. pool table. 478-4663. 10-14-2tpd.

FOR RENT: House on Abbott. 886-1011. Emma Lou Shepherd. 10-14-2f.

FOR RENT: Furnished apt. All utilities paid. No children, no pets. 886-6320. 10-14-2tpd.

FOR RENT: Furnished two bedroom trailer near Langley, \$225 per month, \$100 deposit. Call 285-5037 after 5 p.m. 1tpd.

FOR RENT: 2 bedroom trailer, newly remodeled. Located at Lancer. 886-2077. 1tpd.

FOR SALE—In good condition 2 end tables and coffee table. Dark wood, RCA 25" TV. Call 358-4029 or 358-9670. 1tpd.

FOR SALE—Mini bike. Runs good. \$100. Also 4 tires and 4 wheels 14" 6 lug for small truck. \$150. 886-9583 after 5 p.m. 1tpd.

FOR RENT—2 bedroom trailer. Large private lot. 15 minutes from Prestonsburg near David. Partly furnished. Utilities paid. \$250 per month, \$125 security deposit. No pets. 886-9984. 1tpd.

ATTENTION, glassware collectors, Rose's Basement will have lots of glassware for sale including Royal Ruby. Weather permitting we will have a yard sale 13-15th. Several families, sweaters, jeans, coats, childrens clothing and adults, desks, whatnots, books and more. 76 Chevy Luv. We also have fuel oil and gas heaters, refrigerator, electric stove, coal and wood burners, blower for coal stove, dish washer, kitchen cabinet, desk, wardrobe, white day bed, 2 maple day beds, hide a beds, living room suite, odd couches and chairs, bedroom suite, lounge, sewing machine, stereo, ladder back chairs, dinette sets, video projector, dolls, chest type freezer, chest, dresser, twin, full, queen and king size beds, and more. Turn across from Brandy Keg Market on Lake Road, first house on right. 886-1561. 1tpd.

ONE BAKER SLIM JIM, climbing tree stand, \$45. One TSS climbing tree stand, \$45. Both are camouflaged, in new condition. 874-2658. 1tpd.

GIUITAR LESSONS—For beginners and advanced students. Troy Calhoun, Instructor. 886-6259. 1tpd.

FOR SALE—1969 pickup. \$375. 886-1532. 1tpd.

1984 TOYOTA TERCEL DELUXE 5-speed. Excellent condition. \$4,200. 1982 Yamaha maximun, one owner, 2,000 miles, factory dressed. \$1,800. 886-1794 after 6. 1tpd.

5-FAMILY YARD SALE—Electric or gas dryer, 2 aluminum square tub wringer washers, bathroom cabinets large size, stroller, walkers, swing, high chair, table and 4 chairs, large and small pottie pots, end tables, iron posts, half and full size beds, used tires and new, windows and doors, 2 business doors, dining room table and 4 swivel chairs, metal shelves, 4 high 30x48 in. dressers and mirrors, new commodes, complete baby scales. In Martin, stop by anytime. Rain or shine. 285-3004. No refunds. 1tpd.

FOR SALE—Bedroom suite, King size bed with headboard, dresser with mirror, chest, 2 night stands \$175. Also swivel rocker \$40. Phone 886-8582 after 6 p.m. 1tpd.

FOR RENT: Bachelor apt. and 2 bedroom trailer. Clean working men only. Utilities paid. Near Prestonsburg. Washer and dryer. Real clean. 886-3941. 1tpd.

FOR RENT: Apt. in Prestonsburg. For more information, 886-2094 or 886-2132. 1tpd.

WE WOULD LIKE to do gutter cleaning, yard work of any kind, tree trimming, hillside cleaning. 886-2078 or 874-9031. 1tpd.

FOR RENT: 2 room furnished apt. Utilities included. \$190. Doug Pritchard, Garrett. 358-4154. 1tpd.

TREE TRIMMING, hillside cleaning, plumbing, yard work of any kind. Also gutter cleaning. 874-9349. 1tpd.

FOR SALE OR RENT: 1977 3 bedroom mobile home. New carpet throughout. With block and underpinning. 886-1548. 1tpd.

FOR SALE—1979 Toyota Corolla. 2 door Sedan. \$550. 886-8356. 1tpd.

FOR SALE—25 inch RCA XL 100 color tv in excellent condition. \$150. 886-8356. 1tpd.

DENISE'S HAIR DEN
HIPPO
358-4362
"MAGIC TRANSFORMATIONS"

POSITIONS AVAILABLE
Teachers, teacher assistants, and aides needed to fill certified and non-certified positions in project working with young handicapped children and their families. Seeking applicants with education, experience, and/or a strong desire to pursue a career with special needs children. Send resume' only to:
CHILDRENS' SERVICES COORDINATOR MOUNTAIN COMPREHENSIVE CARE
18 South Front Avenue
Prestonsburg, Kentucky
MCCC is an EEOC employer. 10-14-2f.

HIGHLANDS PAVING
Free Estimates On:
• Driveways • Roads
• Parking Lots
9 YEARS EXPERIENCE
452-2078 or 452-2059 10-14-9f-pd.

Kelseys
invites you
to experience
Sunday Brunch
as it should be.
Holiday Inn
of Prestonsburg 606-886-0001
U.S. 23

The menu includes carving station with ham, roast beef, turkey; additional entrees of fish and chicken, an assortment of vegetables, giant salad bar, homemade breads and muffins, and a dessert station with our own baked cakes and pies, chocolate fondue dips, and a "build your own" ice cream sundae bar.



Sundays
Noon until 3 in the afternoon
\$7⁹⁵ adults, \$3⁹⁵ children under 12
— all you can eat —

WINN DIXIE

America's Supermarket

WIN UP TO \$1000

PLAY MERV GRIFFIN'S

WHEEL OF FORTUNE

Win cash right in your own home

40,521

PRIZES WORTH

\$523,900 IN CASH!

NEW GAME EVERY WEEK NEW WINNERS EVERY WEEK

Wheel of Fortune Game Cards are identified by dates and printed in a different color each week.

Play Wheel of Fortune evenings Monday through Friday on these stations:

LOUISVILLE
WLKY Ch. 32
7:00 p.m.

LEXINGTON
WTVQ Ch. 36
7:00 p.m.

Play right along with the evening Wheel of Fortune TV game show telecast 5 p.m. or later (Mon. thru Fri. ONLY)

Now for the first time, you can win at home, not just watch, America's favorite game show. If any puzzle solution on your game card exactly matches a puzzle solution shown on the WHEEL OF FORTUNE evening TV show telecast 5 P.M. or later Monday through Friday you win the amount indicated on your game card... up to \$1000.

All winning puzzle solutions will be posted in our stores weekly.

You can be an instant winner as soon as you open your game card.

INSTANT CASH! Every time you open your game card, you could be one of over 10,000 instant cash winners... with cash prizes of up to \$1,000.

COUPON SAVINGS! Many game cards contain a valuable coupon providing savings on the brands and products you want most.

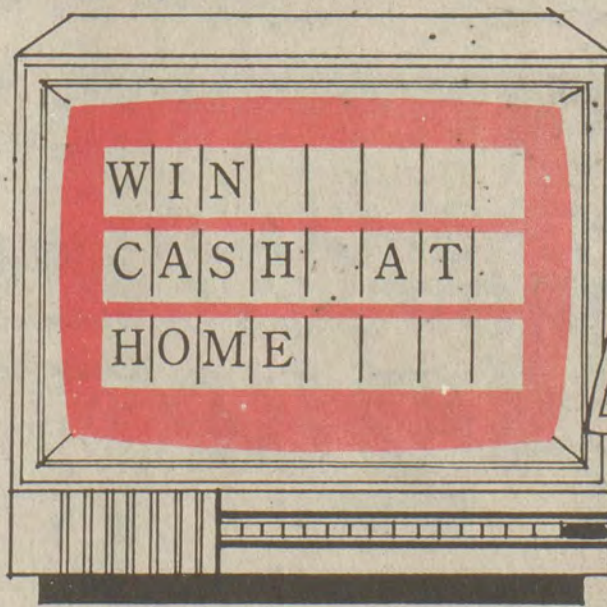

FREE • NO PURCHASE NECESSARY • ADULTS ONLY

OFFICIAL GAME RULES

This program consists of a series of thirteen weekly games. Each week a new set of game cards is distributed. Game cards are identified by program number, color and evening WHEEL OF FORTUNE telecast dates. Every card has four puzzle solutions to be matched against the puzzle solutions shown on the evening WHEEL OF FORTUNE program telecast (5 p.m. or later) Monday through Friday on the dates designated on the card and also against the in-store Winners' Poster. All winning puzzle solutions for the five (5) day TV game period will be posted on the Winners' Poster in participating stores on the following Saturday, for one week.

HOW TO PLAY AND WIN. YOU WIN THE CASH PRIZE SHOWN NEXT TO THE PUZZLE SOLUTION ON YOUR GAME CARD, IF THAT PUZZLE SOLUTION MATCHES AND IS IDENTICAL (IN WORDS, LETTERS AND EVERY DETAIL) TO A PUZZLE SOLUTION APPEARING ON A WHEEL OF FORTUNE TV PROGRAM TELECAST 5 P.M. OR LATER ON THE STATIONS AND DURING THE DATES SHOWN ON YOUR GAME CARD. THE GAME CARD PUZZLE SOLUTION MUST MATCH AND BE IDENTICAL (IN WORDS, LETTERS AND EVERY DETAIL) TO THE PUZZLE SOLUTION

SHOWN ON THE APPLICABLE IN-STORE WINNERS' POSTER DISPLAYED IN ALL PARTICIPATING STORES. Some game cards are instant winners. If the words **INSTANT WINNER** and a dollar amount appear on your game card, you win the amount indicated. All winning game cards are subject to verification procedures, and must match dates, color and program number.

GENERAL: (a) Free, no purchase necessary. One game card per adult (18 years or older) per store visit. No substitutions or facsimile puzzle solutions will be accepted. Winning puzzle solutions are displayed on Winners' Poster in all participating stores for seven (7) days. All winning game cards must be presented to store office for verification DURING THE SEVEN (7) DAY PERIOD COMMENCING ON SATURDAY FOLLOWING EACH FIVE (5) DAY TV GAME PERIOD. \$5 and \$10 cash prizes will be paid immediately on store verification. \$100 and \$1000 winning game cards after examination by store manager will be transmitted to chain headquarters for verification. All winning cards must be signed by claimant in the presence of store manager or other authorized personnel upon submission and become our property. Winning participants will be asked to

sign a statement of eligibility and give permission for their name and likeness to be used in publicity. Tax liability on prizes is the responsibility of the prize winners. Prizes of \$100 and \$1000 will be paid by check from store headquarters. Prizes of \$5 and \$10 will be paid by the store.

(b) Our employees (and their I.R.S. listed dependents) and those of MERV GRIFFIN ENTERPRISES and its affiliates, KING WORLD AND MW MARKETING SERVICES are ineligible to participate in the game. Void where prohibited by law. All Federal, State and local laws apply. We reserve the right to reject any MERV GRIFFIN'S WHEEL OF FORTUNE game card not obtained legitimately and to correct and/or not be bound by printing, typographical, mechanical, TV station and other errors. Any game card that is forged, altered, defaced or mutilated will be judged void and invalid and will not be accepted.

(c) Should any WHEEL OF FORTUNE evening TV show (Monday through Friday) not be telecast for any reason or if the participant does not view same, participant can still play and win by exactly matching puzzle solutions on game cards against applicable winning puzzle solutions shown on in-store Winners' Poster. We reserve the right to terminate this program at any time.

WHEEL OF FORTUNE ODDS CHART Program #WD-194

Cash Prize	Number of Prizes	Odds For One Store Visit	Odds For 13 Store Visits	Odds For 26 Store Visits
\$1000	195	49,333 To 1	3,795 To 1	1,897 To 1
\$100	286	33,636 To 1	2,587 To 1	1,294 To 1
\$10	20,020	480 To 1	37 To 1	18 To 1
\$5	20,020	480 To 1	37 To 1	18 To 1
TOTAL	40,521	237 To 1	18 To 1	9 To 1

Merv Griffin's Wheel of Fortune Program WD-194 is being played in 62 Winn-Dixie stores in the states of Indiana, Kentucky and Tennessee. 3117 cash prizes aggregating 40,521 available each week of the thirteen weeks of Program WD-194 for a total of \$523,900 in prizes. Scheduled termination date: January 15, 1988. Game cards, game rules and puzzle solutions can be obtained by mailing a stamped self-addressed envelope to MW Marketing, 770 Lexington Avenue, New York, New York 10021.

WINN DIXIE

Prices Good Thru
Tues., Oct. 20

America's Supermarket



Compare the quality...
You'll love the price!

Capri 24% Lead Crystal
MADE IN ITALY

Each Piece Only **\$1.49**

with \$25 in Tapes
without tapes \$4.99

Ask for your
Tape Saver Envelope
and start your
Capri Lead Crystal
Collection...
TODAY!



THE 100 GREATEST HITS OF ROCK & ROLL VOL. #7

Little Darlin' • The Diamonds
Up, Up & Away • The 5th Dimension
Baby Love • Diana Ross & The Supremes
I Wish it Would Rain • The Temptations
Help Me, Rhonda • The Beach Boys
Peggy Sue • Buddy Holly
Bye Bye Love • The Everly Brothers

\$1.00 OFF - NOW \$2.99
Coupon valid thru Tues., Oct. 20

WINN  DIXIE

FREE SURF!

(15¢ Off Label)
**PUREX
BLEACH**
Gal. **78¢**



Crackin' Good
**TOASTER
PASTRIES**
2/\$1.19
10-oz.



Bath
**COTTONELLE
TISSUE**

4 Pak **78¢**

Scott
Towels Roll **79¢**

**SAVE ON
Surf**
LAUNDRY DETERGENT
40¢ Off Label
REMOVES BOTH
DIRT AND ODORS!
see certificate below for details

GET A \$2.00
CASH REFUND
BY MAIL

FEATURE PRICE \$1.79
LESS CASH - \$2.00
REFUND
FINAL COST FREE!

\$2.00 CASH REFUND OFFER MAIL IN CERTIFICATE
To receive your \$2.00 Cash Refund on Surf Powder 42 oz., mail this completed certificate along with net weight statement from the front panel of the Surf box to:
Surf Powder \$2.00 Cash Refund Offer, P.O. Box 4982, Young America, MN 55399
* Offer good only on 42 oz. size.*

Strained
**HEINZ
BABY FOOD**
14¢
4 3/4-oz.



Kellogg's
**RAISIN
BRAN**
\$1.99
20-oz.



Price Breaker Whole Gold
**CORN OR
BEANS**
3/\$1
16-oz.



Price Breaker
**LIGHT
BULBS**
3 99¢
Pak

**Similac Baby
Formula** 13-oz. **\$1.39**

Crackin' Good
**Big 60
Cookies** 24-oz. **\$1.19**

(In Syrup) Price Breaker
**Sliced
Pineapple** .. 20-oz. **2/89¢**

Summer/Winter
**Prestone
Coolant** Gal. **\$4.99**

12-oz. Cans Budweiser Beer or
**Budweiser
Light** 12-Pak **\$4.79**
Dixie Darling Old Fashioned
**White
Bread** 16-oz. **3/\$1**
(15¢ Off Label)
**Armour Beef
Stew** 24-oz. **\$1.44**
(10¢ Off Label) With Beans
**Armour
Chili** 15-oz. **79¢**

**Thrifty Maid
Catsup** 32-oz. **99¢**
**Sauer's
Mustard** 32-oz. **59¢**
Tropical
**Grape
Jelly** 3-Lb. **\$1.39**
Elastic Leg Disposable
**Kuddles II
Diapers** Pkg. **\$7.99**

**Dixie Home
Tea Bags** 100-Ct. **\$1.39**
**Deep South
Syrup** 24-oz. **99¢**
Crackin' Good
**Georgia
Crackers** 12-oz. **99¢**
Thrifty Maid
**Microwave
Popcorn** 3-Pak **\$1.59**

Musk, Baby Fresh or XX Regular Deodorant
**ARRID
SOLID**
\$2.05
2-oz.
Musk, XX Regular, Light Powder or Extra
Dry Regular Deodorant
**ARRID
SPRAY**
\$2.06
4-oz.

Small or Large Crunchy Bites
**MEALTIME
DOG FOOD**
20 Lb. Bag \$6.99



12-oz. Cans
**PEPSI COLA
PRODUCTS**
12 \$2.89
Pak



**AUNT
JEMIMA
CORNMEAL**
5 88¢
Lb. Bag



**Kal Kan
Cat Food** 6-oz. **3/\$1**

Instant
**Quaker
Oatmeal** 12-Ct. **\$1.89**

Quaker
**Oat
Squares** 18-oz. **\$1.99**

Crest
PRESENTS
Teddy Ruxpin
TOOTH CARE SWEEPSTAKES
CREST invites you to enter the TEDDY RUXPIN SWEEPSTAKES. Be eligible to win one of 2,000 TEDDY RUXPIN animated talking toys!
See store display for complete details.
Entries must be postmarked between 9/7/87 and 11/16/87 and received by 11/25/87. No purchase necessary.
© 1985 ALCHEMY, INC. TEDDY RUXPIN is a trademark of ALCHEMY, INC.
ALL RIGHTS RESERVED.
Regular, Mint, Gel or Tartar Control
**Crest
Toothpaste** 6.4-oz. **\$1.44**

Deluxe
**Duncan Hines
Cake Mix** 18 1/2-oz. **79¢**
**Scotties Facial
Tissue** 200-Ct. **89¢**
Mount Olive Fresh
**Kosher Dill
Strips** 24-oz. **\$1.39**
**Bounty
Towels** Roll **79¢**

**Gold Medal
Flour** 25-Lb. **\$3.99**
Price Breaker
**Beef
Stew** 24-oz. **79¢**
Price Breaker
**Chili With
Beans** 24-oz. **79¢**

(3¢ Off Label) Armour
**Potted
Meat** 3-oz. **5/\$1**
Economy Size 25-Lb.
**Surf
Detergent** **\$14.99**
Thrifty Maid
**Pinto
Beans** 32-oz. **69¢**

PHOTO SPECIAL
**5x7
Color
Enlargement**
for only **99¢**
Available from 110,
126, 135, &
discolor
negatives
Coupon valid thru Tues., Oct. 20

WINN DIXIE COUPON

WINN DIXIE COUPON



W-D Brand
ALL MEAT BOLOGNA
Lb. Pkg. **99¢**
With this coupon

Limit 1 free per customer with coupon and \$10.00 or more additional food order. Coupon valid thru Tues., Oct. 20

WINN DIXIE COUPON



(35¢ Off Label) Detergent
PALMOLIVE LIQUID
22-oz. **48¢**
With this coupon

Limit 1 per customer with coupon and \$10.00 or more additional food order. Coupon valid thru Tues., Oct. 20



Superbrand Chilled
ORANGE JUICE

\$1.99
Gal.

Superbrand Chilled
Apple Cider Gal. **\$1.99**

WINN DIXIE COUPON



Post Toasties
CORN FLAKES
18-oz. **78¢**
With this coupon

Limit 1 per customer with coupon and \$10.00 or more additional food order. Coupon valid thru Tues., Oct. 20

WINN DIXIE COUPON



10 1/2-oz. Thrifty Maid
CHICKEN NOODLE SOUP
FREE!
With this coupon

Limit 1 per customer with coupon and \$10.00 or more additional food order. Coupon valid thru Tues., Oct. 20



W-D Brand U.S. Choice 1/4" Trim
WHOLE BONELESS N.Y. STRIPS
\$2.79
Lb.

Miss Goldy Grade 'A' Fresh Country Style
Cut Up Fryers Lb. **69¢**



W-D Brand
WHOLE SMOKED PICNIC
69¢
Lb.

(Save \$1.59) Lb. Louis Rich
Turkey Franks **FREE!**
(Save \$1.59) 12-oz. Louis Rich
Turkey Bologna **FREE!**

W-D Brand U.S. Choice 1/4" Trim BONELESS
N.Y. STRIP STEAKS
\$3.99
Lb.



Harvest Fresh Washington State Red or Gold
DELICIOUS APPLES
49¢
Lb.

Harvest Fresh Pacific Mountain
Bartlett Pears Lb. **49¢**

Harvest Fresh New Zealand
KIWI FRUIT
4/\$1
Ea.



Harvest Fresh New Crop
SWEET POTATOES
3/\$1
Lb.

Harvest Fresh MIX OR MATCH 8 Varieties
Fall Squash or Pie Pumpkins Lb. **3/\$1**



W-D Brand U.S. Choice 1/4" Trim Bottom
ROUND ROAST
\$1.59
Lb.

W-D Brand "Select Lean" Fresh
Pork Picnics Lb. **99¢**



Good Thru Sat. Only
W-D Brand "Select Lean" Fresh
ECONOMY PORK CHOPS
89¢
Lb.

W-D Brand "Select Lean" Fresh Center Cut
Rib Pork Chops Lb. **\$2.19**



Bill-Mar
TURKEY BREAST
\$2.59
Lb.

Save \$1.10 Lb.

BOILED HAM
\$2.88
Lb.

Save \$1.00 Lb.

DELI-BAKERY
Deli Stores Only



Check out the world-wide variety in Winn-Dixie's fruit section! We have persimmons, pomegranates, carambola, avocados, guava, apple pears, coconuts, cranberries, pineapple, limes, Granny Smith apples and assorted varieties of grapes...plus all the basic items that you use every day. Check our quality—it's Harvest Fresh!

Smoked
Platter Bacon Lb. **\$1.39**
Vacuum Pak Regular, Polish or Hot
W-D Brand Sausage Lb. **\$1.89**
W-D Brand
Sliced Ham 12-oz. **\$2.89**
W-D Brand
Turkey Bologna Lb. **\$1.39**

W-D Brand U.S. Choice 1/4" Trim Full Cut
Round Steak Lb. **\$2.19**
W-D Brand 100% Pure (All Sizes)
Handi-Pak Ground Beef Lb. **\$1.39**
W-D Brand U.S. Choice 1/4" Trim
Boneless Stew Meat Lb. **\$2.19**
Fischer's
Mellwood Bacon Lb. **\$2.29**

8 Pieces
Fried Chicken Ea. **\$3.99**
Glazed Donuts Doz. **\$1.99**
Regular or Garlic
Fischer's Bologna Lb. **\$1.99**
Hamburger, Sausage or
Pepperoni Pizza Ea. **2/\$5.50**



Harvest Fresh
SALAD TOMATOES
69¢
Lb.

Harvest Fresh
Carrots 2-Lb. Bag **69¢**



Quarters
SUPERBRAND MARGARINE
3/\$1
Lb.

Regular or Buttermilk 10-Ct.
Superbrand Biscuits 6-Pak **\$1.09**



Banquet Apple, Peach or Cherry Fruit Pies or Mince or
PUMPKIN PIES
99¢
20-oz.

Superbrand
Whipped Topping 16-oz. **\$1.09**



(Except Beef & Lasagna) Family
MORTON ENTREES
2/\$3
2-Lb.

(Except Beef, Fish & Ham)
Banquet Dinners 10 1/4 to 11-oz. **\$1.09**

WISE BUYS

Harvest Fresh
Sno White Mushrooms Lb. **\$1.69**
All Varieties Refrigerated
Marie's Salad Dressings ... 12-oz. Jar **\$1.99**
U.S. No. 1
Yellow Onions 3-Lb. Bag **99¢**
The World's Greatest Potato! U.S. No. 1 Baking
Idaho Potatoes .. 10-Lb. Bag **\$1.99**

5-oz. Swiss Style
Superbrand Yogurt 3-Pak **2/\$1**
Superbrand (8-oz. 49¢)
Sour Cream 16-oz. **79¢**
Green Garden or
San Carlos Dips 8-oz. **3/\$1**
Choco Charm
Chocolate Drink Gal. **89¢**

WISE BUYS

Superbrand
Ice Cream Or Sherbet 1/2-Gal. **\$1.29**
Frozen
Astor Orange Juice 12-oz. **79¢**
Thrifty Maid Vegetables 16-oz. **89¢**
"Big"
Dano's Party Pizzas 32-oz. **\$2.99**

WISE BUYS

Chicken, Turkey or Macaroni & Cheese
Madison House Pot Pies 8-oz. **4/\$1**
Single Serve
Freezer Queen Entrees ... 9 1/2 to 10-oz. **99¢**
All Varieties
Light & Elegant Entrees ... 8 to 11 1/2-oz. **2/\$3**
Banquet
Meat Cooking Bags 4 to 5-oz. **3/\$1.19**

DAV Coalition Formed To Restore Corregidor

A joint effort involving the Disabled American Veterans (DAV), the Navy and State Departments, as well as key members of Congress, was launched in a ceremony in Washington, D.C., September 29, to restore and preserve the historic World War II battle site of Corregidor in the Philippines.

Secretary of the Navy James Webb accepted a \$34,000 check from the one-million member organization of war-time disabled vets to be used by Navy Construction Battalion (Seabees) working to restore the island fortress made infamous during World War II.

The restoration efforts have been made possible through what DAV officials describe as an unusual cooperative arrangement among various federal agencies, the DAV and Congress.

The plan involves initial clean-up and repair of major monuments and battle sites on Corregidor—which has suffered from many years of neglect, by members of a Navy Seabee battalion assigned to the island. Money for the repair supplies and materials, which the Navy may not allocate, is being donated by the DAV.

Corregidor became famous during World War II as the island headquarters of General Douglas MacArthur and the site where a depleted contingent of American and Filipino soldiers held on through five months of saturation bombings before the island finally fell to Japanese invaders in May 1942.

Forced to flee the island, MacArthur pledged, "I shall return," a promise made good three years later when the island was retaken by American forces.

The DAV, which includes among its membership many who were disabled in defense of Corregidor and subsequent island fighting in the Philippines, pledged \$100,000 as initial funds to see the restoration effort launched.

The DAV, which includes among its membership many who were disabled in defense of Corregidor and subsequent island fighting in the Philippines, pledged \$100,000 as initial funds to see the restoration effort launched.

Appalshop To Show Film Final Oct. 19

"Final", a short dramatic film by Appalshop filmmaker Joseph Gray will have its Kentucky premiere Monday October 19, at 7 p.m. as part of Appalshop's Community Film Series. Gray's film will be shown with the delightful feature film "Gal Young 'Un".

Gray's film was shot on the Connecticut shore in 1972 and is an original drama about a mid-western kid who goes East to get educated.

For more information about this program contact Bob Henry Baber or Jerri Frazier at (606) 633-0108 or write Appalshop, Inc., 306 Madison Street, Whitesburg, Ky. 41858.

Circus Comes To Town



The Prestonsburg Business Association will sponsor the Famous Cole Indoor Circus, Saturday, October 24, at 7 p.m. at the Prestonsburg High School Fieldhouse.

Tickets may be purchased from local businesses and proceeds will be used to purchase Christmas lights.

U of L Study Finds Needs Of Elderly Not Being Met

Efforts to provide housing, food, transportation and medical care reached few of Kentucky's senior citizens, according to a study released by the University of Louisville Urban Studies Center.

The study, commissioned by the Kentucky Cabinet for Human Resources, also indicated the problem will get worse.

Researchers used 1980 census data and previous needs assessment studies to estimate the number of elderly adults needing 25 types of services. Agencies across the state were surveyed to determine the number actually receiving them.

Twelve percent of those thought to need subsidized housing received the assistance. Of those needing home-delivered meals, 23 percent were served; 6 percent received adult day care, health screening and counseling services.

Home health care and public assistance income supplements were the only services reaching a majority of those in need.

"A large number of people in need are not receiving these services, either because they cannot afford them, or they don't know about them," said Gerard Barber, director of the study.

The study predicts that by the year 2000 the number of elderly people 85 and over will more than double to 88,000. Maintaining present levels of service will require millions of dollars in additional funding, Barber said.

Conservation District Will Meet October 20th

The Floyd County Conservation District will meet Tuesday, October 20 at 2:15 p.m. in the District Office at 105 Court Street. All interested persons are invited to attend.

Problem Hearing?

Been told that you must learn to live with it? Or that a hearing aid won't do you any good? In most cases, This is simply not so!

Hearing Statistics tell us:

- Over one million hearing aids were fitted last year.
- Most people with hearing problems can be helped.
- People with successful hearing aid fittings benefit greatly in their daily routine.

When did you last have your hearing tested? If it's been more than one year, why not take advantage of this opportunity to see if you are one of the many who would benefit through the use of a hearing aid.

Second Opinion Hearing Aid Evaluation No Charge

Call today for your appointment!

Eastern Kentucky Speech & Hearing Clinic
767 North Lake Drive
Prestonsburg, Kentucky 41653
(606) 886-3773
for custom hearing you can count on!

The "Heritage" designed by Hearing Technology Inc.

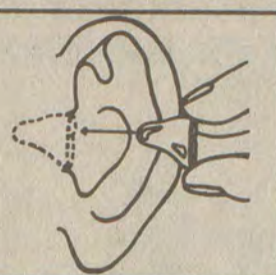

Don't miss this special opportunity to examine the newest designs in Hearing Technology featuring:

- small, miniature canal aids
- noise suppressors
- automatic volume controls

9-16,10-14

HERE'S THE LOWDOWN ON FORD TAURUS

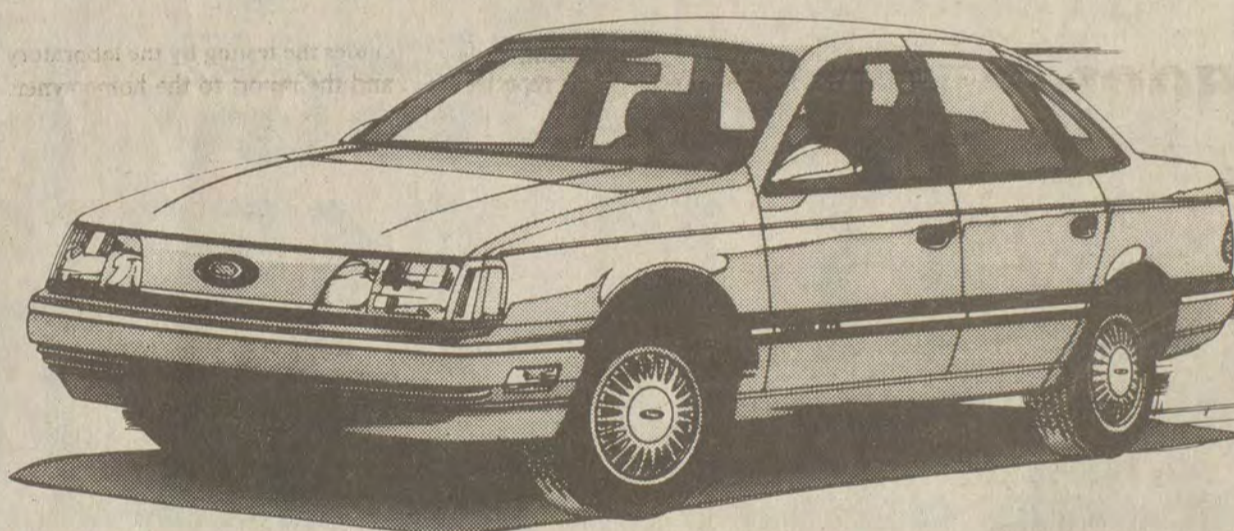

FORD TAURUS

NOW ONLY

\$26840

FOR 48 MONTHS*

AT CAMPBELL FORD. THE BENEFITS OF FORD CREDIT'S CUSTOMER OPTION PLAN.

A great car. With lower-than-expected monthly payments for qualified buyers. When the loan's balloon payment comes due, you choose from three convenient options:

1. RETURN THE VEHICLE TO FORD CREDIT AT THE END OF THE FINANCE PERIOD AND WALK AWAY FROM IT.
2. PAY OFF THE BALLOON BALANCE.
3. REFINANCE THE BALLOON, AND YOUR PAYMENTS WILL REMAIN THE SAME.

You own the vehicle. You make the decisions. It couldn't be easier. Come in today and we'll gladly explain the complete details.

NOW OPEN ON SUNDAYS FROM 1 UNTIL 5 P.M. (FOR BROWSING)

CAMPBELL-IVEL

FORD • LINCOLN • MERCURY

IVEL/PRESTONSBURG U.S. HWY 460 & 23 PHONE 478-9486 • 285-9811
M-F: 8 AM - 8 PM SAT: 8 AM - 6 PM OR UNTIL LAST CUSTOMER IS SERVED

Ford Credit



(NOTE: Customer Option Plan not available in Illinois, Pennsylvania, North Carolina and Washington, D.C.)

*48 month contract at a price of \$12,200 with \$1000 trade or down payment and \$3,782** balloon payment at 13% Annual Percentage Rate. Destination charges, title and taxes extra.

**Pay a \$250 handling charge and, if applicable, excess mileage and wear and tear charges.

Does not include tax and license or Filing Fees, transportation or any factory options.

\$2.75 SAVINGS AND A PLUSH OFFER:

Get a Friskies Plush Pet for \$8.95.

(\$20 value, see details in order form.)

They're so loveable. Huggable. And ideal for holiday gifts. There's a Friskies Plush Cat and a Friskies Plush Dog. Adopt either one or both and help us find them a good home.



Friskies PetCare Division

OFFICIAL MAIL-IN FORM FRISKIES PLUSH PET OFFER:

Just \$8.95 each (includes postage and handling) plus proofs-of-purchase

To get your Friskies Plush Pet(s), send in the following:

1. A completed mail-in form.
2. A check or money order for \$8.95 for each Friskies Plush Pet you order.
3. Any combination of the following proofs-of-purchase (UPC symbols) totaling 5 points for the Friskies Plush Pet(s) you order:

ONE UPC symbol from:

Friskies® Buffet® canned cat food, any size = 1 point

Chef's Premium Blend® or Friskies® dry cat food, 18-oz. box = 3 points

Chef's Premium Blend® or Friskies® dry cat food, 3.5 or 4.5-lb. bag = 4 points

Chef's Premium Blend® or Friskies® dry cat food, 7-lb. bag or larger = 5 points

Mighty Dog® canned dog food, any size = 1 point

Come 'N Get It!® dry dog food, 4-lb. bag = 3 points

Come 'N Get It!® dry dog food, 8-lb. bag = 4 points

Come 'N Get It!® dry dog food, 20-lb. bag or larger = 5 points

If enclosing proofs-of-purchase totaling 5 points. Please send me:

Friskies Plush Cat(s) for \$8.95 each = \$

Friskies Plush Dog(s) for \$8.95 each = \$

Total = \$

MAIL TO: Friskies Plush Pet Offer, P.O. Box 710, Pico Rivera, CA 90665.

NAME _____

ADDRESS _____ (House • Box • Apt. • must be included)

CITY _____ STATE _____ ZIP _____

Reproductions of this official form and proofs-of-purchase are not acceptable. UPC symbols will not be returned. Please allow 8 weeks for shipment. Offer not transferable. Offer void where prohibited, taxed or restricted by law. Good only in U.S.A. Offer good thru 12/31/87 or while supplies last.

© 1987 Carrington Company

25¢ on 3 MANUFACTURER COUPON EXPIRES 3/31/88



SAVE 25¢ on 3 cans of Mighty Dog® canned dog food, any variety.

CONSUMER: Limit one coupon per item purchased. This coupon good only on product sizes and flavors indicated. RETAILER: Carrington will reimburse you face value plus 4¢ if submitted in compliance with Carrington Company Store Coupon Redemption Policy dated 08/28/86. A copy of which is available on request. Send coupons to: CARRINGTON COUPONS, Box 171, Pico Rivera, CA 90665. Cash value: 1/2¢.

50000 164736

50000 164769

50000 164751

60¢ on 20-lb. bag or larger of Come 'N Get It!® dry dog food.

60¢ on any bag or 2 boxes of Friskies® dry cat food, any variety.

CONSUMER: Limit one coupon per item purchased. This coupon good only on product sizes and flavors indicated. RETAILER: Carrington will reimburse you face value plus 4¢ if submitted in compliance with Carrington Company Store Coupon Redemption Policy dated 08/28/86. A copy of which is available on request. Send coupons to: CARRINGTON COUPONS, Box 171, Pico Rivera, CA 90665. Cash value: 1/2¢.

50000 164793

50000 164835

15¢ on three 6-oz. cans or one 13.5-oz. can of Friskies® Buffet® canned cat food, any variety.

50¢ on any bag or 2 boxes of Chef's Premium Blend® dry cat food.

CONSUMER: Limit one coupon per item purchased. This coupon good only on product sizes and flavors indicated. RETAILER: Carrington will reimburse you face value plus 4¢ if submitted in compliance with Carrington Company Store Coupon Redemption Policy dated 08/28/86. A copy of which is available on request. Send coupons to: CARRINGTON COUPONS, Box 171, Pico Rivera, CA 90665. Cash value: 1/2¢.

50000 164751

50000 164835

Appointed To Arts Council



Gov. Martha Layne Collins recently announced the appointment of Bill Gordon Francis, of Prestonsburg, to the Kentucky Arts Council. Francis graduated from the University of Kentucky Law School in 1973 and worked as a law clerk for the Court of Appeals (now the Supreme Court) in 1973-74. He and his wife, Linda, have been members of the board of trustees of Jenny Wiley Drama Association since 1979, and Francis presently serves on its executive committee. The Kentucky Arts Council, a division of the Kentucky Department of the Arts, began in 1966 as the Kentucky Arts Commission. The council approves the allocation of arts funds from the National Endowment for the Arts and from the State Legislature and manages a number of programs to assist artists and arts organizations throughout the state.

Druthers Sponsoring A Safe Halloween

For the second consecutive year, Druthers Restaurants are sponsoring a project to make Halloween fun and safe for children. The Safe Halloween promotion not only benefits trick or treaters, but disabled children as well as all proceeds from this project will go to the Kentucky Easter Seal Society. A booklet containing treat certificates is available at Druthers.

CONRAD YUGOS
3999
NO PAYMENT 'til '88 On '87 model YUGOS
2800 Richmond Rd. 269-4321

SCHOOLCAT

SAY... DIDN'T YOU GO TO UNITED HIGH SCHOOL?
YEA...
WHEN DID YOU GRADUATE?
DIDN'T!
I DROPPED OUT... AND I'M SORRY FOR IT NOW.
WANT ADS...
THEN, GET YOUR G.E.D.
IT'S AN EASY WAY TO FINISH HIGH SCHOOL WHILE YOU WORK!

This message brought to you by Prestonsburg Community College and this newspaper

HOUSE FOR SALE

OWNER RELOCATING. Approximately \$7,500 down will buy this house for qualified buyer. Cedar, 4-bedroom, 2½-bath, family room, living room, dining room, breakfast nook, paddle fans, fireplace with insert, patio, front porch, two-car garage. One-year-old. Located on two flat lots off Abbott Creek in excellent neighborhood. \$98,000.
CALL 886-9987
After 4:00 for appointment

Real Estate Roundtable

By JOHN C. WOLFF, JR., Ed.D.

Executive Director
Kentucky Real Estate Center
University of Kentucky

Radon: Part 1

Q. I have read some newspaper stories about radon gas. Can you tell me more about it and how it affects my selling my home or buying a new one?

A. Radon gas is a clear, odorless, radioactive gas formed by the decay of uranium atoms. Uranium atoms are naturally found in soils and rocks.

The radon gas comes up through the soil and can enter homes through cracks in basement floors and crawl spaces, for example.

Radon is found in different levels in different parts of the country. In states in the northeast where industry has used radioactive materials for many years, radon gas is found in housing which has been built over landfills.

In the real estate industry, the relocation companies which move people around the country for businesses are very aware of radon. Their awareness comes from their activity in the highly industrialized states where radon has been a problem.

Some relocation companies are insisting on radon tests before they will allow the people relocating to buy or before they put the homes they are selling for people who are moving on the market.

The tests for radon range from very complicated and long inspections to a very simple can of charcoal. Testing for radon in the home seems to be heading toward the very simple can of charcoal.

The charcoal cans can be purchased at hardware stores and other places. They are then opened in the basement area of the home.

After a period of time, they are sealed and sent to a laboratory. The laboratory conducts a test on the charcoal and determines the level of radon gas present.

The cost of the charcoal cans ranges from \$25 to \$35 in one area with which we are familiar. This includes the testing by the laboratory and the report to the homeowner.

It is important that the laboratory which does the testing be approved by the Environmental Protection Agency (EPA). EPA approval is assurance that the laboratory has met their standards, and you can rely on the report.

In time, I would expect tests for radon to become more common. As the testing increases, there probably will be new methods to test more efficiently.

The new methods probably will include economies in packaging the charcoal and efficiencies in laboratory procedures from doing

The Labor Department's Wage and Hour Division conducted 6,047 compliance actions under the Migrant and Seasonal Agricultural Worker Protection Act during fiscal 1986. The actions resulted in civil money penalties totaling \$1,676,335 assessed against violators, according to the Labor Department's annual report for fiscal year 1986.

more tests. It is probable, then, that the cost of radon testing will decrease and the tests will become even more widely used.

Radon is another topic about which real estate agents must become knowledgeable. They have to know what it is and the conditions that exist in their local market.

The question of radon testing is important when buying or selling a home. Your licensed real estate professional is in a position to answer your questions or obtain the information for you.

A second column will cover what to do about radon gas if it is found in your home.

The Kentucky Real Estate Center is funded by the Kentucky Real Estate Commission to be of assistance to people in the real estate profession and to the general public. That means it can help you to answer your questions about real estate.

If you have a real estate question, write the Kentucky Real Estate Commission, 222 South 1st Street, Suite 300, Louisville, Kentucky 40202, or call (502) 588-4462.

"I believe in the heat pump so much, I own one myself."

Bob Vila
HOME IMPROVEMENT EXPERT

In the winter, the electric heat pump keeps my family warm and cozy with clean, even heat. Plus in the summer, it keeps us cool and comfortable. And because it's so energy-efficient, the heat pump does it all at an affordable price. For reliability, efficiency and comfort, you can't beat the modern, flameless electric heat pump. Find out more by contacting your power company or your heating and cooling dealer today.

EPA THE SYMBOL OF QUALITY
ELECTRICITY

AEP KENTUCKY POWER

COUPON STANLEY STEEMER

The carpet cleaning company women recommend.

Fall Special!

TWO WEEKS ONLY
\$24.95 PER ROOM
(TWO ROOM MINIMUM)

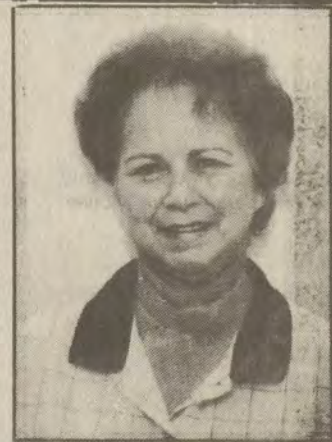

NELLIE GREEN

John 3:16 Romans 8:28

"You Stand on Our Reputation"

Stanley Steemer Named Authorized Agent To Service Warranty Claims on Stainmaster Carpet



W. H. DOAN, Manager, DuPont Carpet Fibers Division:
"The addition of Stanley Steemer to our program... brings both a reputation for quality service and the type of national coverage we desire."

Special Prices Good Thru Oct. 17, 1987

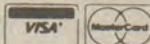

"You Should Go With The Pros!" Call Us Today!

TOLL FREE 1-800-562-8902

10-7-21

Stove Top SELECT STUFFING MIX

a stuffing worthy of its name

Vegetable & Almond
Chicken Florentine
Wild Rice & Mushroom
Garden Herb

© 1987, General Foods Corporation

MONEY SAVING COUPONS

The Sunflower Group • 10895 Lowell, Overland Park, Kansas 66210



Save 35¢ on any flavor of Stove Top SELECT STUFFING MIX

MANUFACTURER'S COUPON OFFER EXPIRES 3/31/88

SG04FVC720 18

43000 43135 6

GENERAL FOODS CORPORATION

SAVE 75¢ ON HONEY GRAHAM CHEX

We bake real graham cracker crumbs into crispy rice and add a touch of honey. No wonder these Chex have real graham cracker taste!

© Ralston Purina Company 1987

SAVE 75¢ on your next purchase of HONEY GRAHAM CHEX

MANUFACTURER'S COUPON EXPIRATION DATE: 12/31/87

75¢

© Ralston Purina Company 1987

NOTICE OF INTENTION TO MINE

Pursuant to Application No. 836-0100 Amendment #1 In accordance with the provisions of KRS 350.055, notice is hereby given that Edco Energy Corporation, 23532 Calabasas Road, Suite 104, Calabasas, California 91302, has filed an application for an amendment to a permit for a surface coal mining and reclamation operation. The previously permitted area contains 75.55 acres. This amendment adds 8.00 acres and deletes 5.50 acres, for a new total permitted area of 78.05 acres. The operation is located 1.5 mile southwest of Manton in Floyd county.

The existing operation is located approximately 1 mile west from KY 1210's junction with KY 80 and located 0.3 mile north of Stephens Branch. The originally permitted surface area is owned by J.S. Greer et al, Henry B. May Heirs and Marvin May & Hershel Flannery. This amendment will affect the following surface owners: Marvin May & Hershel Flannery and Henry B. May Heirs. The latitude is 37° 33' 55". The longitude is 82° 47' 10". The operation is located on the Martin USGS 7 1/2 minute quadrangle map.

The amendment also proposes a postmining land use change from the forestland/pasture use to a hayland/pasture postmining land use.

The application has been filed for public inspection at the Department for Surface Mining Reclamation and Enforcement's Prestonsburg Regional Office, 503 South Lake Drive, Prestonsburg, Ky. 41653. Written comments, objections, or requests for a permit conference must be filed with the Director of the Division of Permits, No. 2 Hudson Hollow, Frankfort, Ky. 40601. 10-7-3t.

NOTICE OF INTENTION TO MINE

Pursuant to Application 436-5129 Amendment #2 In accordance with the provisions of KRS 350.055, notice is hereby given that Tolers Creek Processing, Box 159, Betsy Layne, Ky. 41605, has filed an amendment to an application for a permit for an underground mining operation. The proposed operation will affect a surface disturbance of 12.0 acres and will underlie an additional 440.6 acres located 0.75 miles north of Grethel in Floyd county.

The proposed operation is approximately 2 miles south from SR 979 junction with SR 1426 and located 0.25 miles southwest of Tolers Creek. The latitude is 37° 30' 00". The longitude is 82° 38' 23".

The proposed operation is located on the Harold & McDowell U.S.G.S. 7 1/2 minute quadrangle maps. The surface area to be disturbed is owned by Millard Hamilton. The operation will underlie land owned by Jake Akers, Eugene Newman, Sadie Martin, Lucreasie Tackett, Dewey Roberts, Thomas Akers, Lowell Akers, Carlos & Sue Akers, Burt Bush, Druard Meade, and Millard Hamilton.

The application has been filed for public inspection at the Department for Surface Mining Reclamation and Enforcement's Prestonsburg Regional Office, South Lake Drive, Prestonsburg, Ky. 41653. Written comments, objections, or requests for a permit conference must be filed with the Director of the Division of Permits, #2 Hudson Hollow Complex, U.S. 127 South, Frankfort, Ky. 40601. 10-7-3t.

NOTICE OF PUBLIC SALE

A public sale will be held by The Bank Josephine on the 23rd day of October, 1987 at Harold Branch, Harold, Ky. 41635. Time of sale: 10:00 a.m. Sale is for the purpose of disposing of a 1983 Chevy Citation, Ser. # 1G1AX68R8A6122297, to satisfy a installment loan contract dated the 6th day of May, 1987.

The Bank Josephine reserves the right to bid.

Terms of sale: *CASH* SAM HUFFMAN I/L Dept. 10-7-3t.

NOTICE OF INTENT TO MINE

Pursuant to Application No. 836-5156 In accordance with the provisions of KRS 350.055, notice is hereby given that Coal Mac, Inc., P.O. Box 3428, Pikeville, Ky. 41501, intends to file an application for an underground mining operation presently containing 3.23 acres of surface disturbance and underlies an additional 510.62 acres.

The proposed operation is approximately 0.6 miles east from Ky. 194's junction with Ky. Rt. 1428 at Alvin, Ky. and is adjacent to Cow Creek of Levisa Fork of the Big Sandy River. The latitude is 37° 38' 07". The longitude is 82-41-07".

The operation is located on the Lancer and Harold 7 1/2 minute quadrangle maps. The surface area to be disturbed is owned by Dana Spurlock. The operation will underlie land owned by James & Virginia Goble, Bradis Goble, Dana Spurlock, Bill Foley, Jack & Sophie Mosley, Russell & Wendell Blackburn, Paul & Romona Aiken, Paul Griffith, John & Florence Garrett, Johnny Lafferty, Edward and Nannie Burchett, Astor Hunter, Abe & Betty Vanderpool, Vernon Powers, Abel & Hester Goble, Jarvis Allen, Estill Crace, Jane, Jerry and Wanda Lowe, Jonah and Norma Stepp, and the Chester Layne Heirs.

The application has been filed for public inspection at the Department for Surface Mining Reclamation and Enforcement's Prestonsburg Regional Office, 503 South Lake Drive, Prestonsburg, Kentucky 41653. Written comments, objections, or requests for a permit conference must be filed with the Director of the Division of Permits, No. 2 Hudson Hollow, Old U.S. 127 South, Frankfort, Kentucky 40601. 9-30-3t.

PIKE CIRCUIT COURT DIVISION NO. II

Action No. 87-CI-719 The Citizens Bank of Pikeville Plaintiff VS: NOTICE OF SALE The Robert Hall Estate, and Dennis Hall, Administrator; The Commonwealth of Kentucky, by and through its Revenue Cabinet and its Department of Economic Security, et al., Office of Unemployment Insurance; The United States of America, by and through its Treasury Department, Internal Revenue Service; Dennis Hall, Individually; Robert Scott Hall; Rubestine C. Hall; Pike County, Kentucky; and Floyd County, Kentucky...Defendants

By virtue of Default Judgement and Order of Sale of the Pike Circuit Court entered on August 7, 1987, I shall proceed to offer for sale, at the courthouse door, at Pikeville, Pike County, Kentucky, to the best bidder at public auction on Friday, October 16, 1987, at the hour of 9:00 a.m., or thereabout, upon a credit of thirty (30) days, the following described real estate which is being sold for enforcement of liens in the amount of Thirty Thousand Six Hundred Fifty Dollars and Ninety Cents (\$30,650.90) plus interest and penalties owed to Defendant, The United States of America, by Defendant, The Robert Hall Estate; Thirty Seven Thousand Seven Hundred Seventeen Dollars and Twenty Four Cents (\$37,717.24) plus interest owed to Plaintiff, The Citizens Bank of Pikeville, by Defendant, The Robert Hall Estate; Sixteen Thousand Four Hundred Four Dollars and Ninety Five Cents (\$16,404.95) plus interest owed to Plaintiff, The Citizens Bank of Pikeville, by Defendant, The Robert Hall Estate; Two Hundred Forty Six Thousand Four Hundred Eighty Six Dollars and Twenty Two Cents (\$246,486.22) plus interest owed to Plaintiff, The Citizens Bank of Pikeville, by Defendants, the Robert Hall Estate and Rubestine Hall, jointly and severally; Twenty Six Thousand Six Hundred Fifty Dollars and Sixty Three Cents (\$26,650.63) plus interest owed to Plaintiff, The Citizens Bank of Pikeville, by Defendants, The Robert Hall Estate, and Rubestine Hall, jointly and severally; Seventeen Thousand Eight Hundred Twenty Six Dollars and Ninety Six Cents (\$17,826.96) plus interest owed to Plaintiff, The Citizens Bank of Pikeville, by Defendant, The Robert Hall Estate; Sixteen Thousand Eight Hundred Fifty Six Dollars and Sixty One Cents (\$16,856.61) plus interest owed to Plaintiff, The Citizens Bank of Pikeville, by Defendant, The Robert Hall Estate; and more particularly bounded and described as follows, to-wit:

By virtue of Default Judgement and Order of Sale of the Pike Circuit Court entered on August 7, 1987, I shall proceed to offer for sale, at the courthouse door, at Pikeville, Pike County, Kentucky, to the best bidder at public auction on Friday, October 16, 1987, at the hour of 9:00 a.m., or thereabout, upon a credit of thirty (30) days, the following described real estate which is being sold for enforcement of liens in the amount of Thirty Thousand Six Hundred Fifty Dollars and Ninety Cents (\$30,650.90) plus interest and penalties owed to Defendant, The United States of America, by Defendant, The Robert Hall Estate; Thirty Seven Thousand Seven Hundred Seventeen Dollars and Twenty Four Cents (\$37,717.24) plus interest owed to Plaintiff, The Citizens Bank of Pikeville, by Defendant, The Robert Hall Estate; Sixteen Thousand Four Hundred Four Dollars and Ninety Five Cents (\$16,404.95) plus interest owed to Plaintiff, The Citizens Bank of Pikeville, by Defendant, The Robert Hall Estate; Two Hundred Forty Six Thousand Four Hundred Eighty Six Dollars and Twenty Two Cents (\$246,486.22) plus interest owed to Plaintiff, The Citizens Bank of Pikeville, by Defendants, the Robert Hall Estate and Rubestine Hall, jointly and severally; Twenty Six Thousand Six Hundred Fifty Dollars and Sixty Three Cents (\$26,650.63) plus interest owed to Plaintiff, The Citizens Bank of Pikeville, by Defendants, The Robert Hall Estate, and Rubestine Hall, jointly and severally; Seventeen Thousand Eight Hundred Twenty Six Dollars and Ninety Six Cents (\$17,826.96) plus interest owed to Plaintiff, The Citizens Bank of Pikeville, by Defendant, The Robert Hall Estate; Sixteen Thousand Eight Hundred Fifty Six Dollars and Sixty One Cents (\$16,856.61) plus interest owed to Plaintiff, The Citizens Bank of Pikeville, by Defendant, The Robert Hall Estate; and more particularly bounded and described as follows, to-wit:

SOOKEY'S CREEK PROPERTY, PIKE COUNTY

A certain tract or parcel of land lying in Pike County, Kentucky, on Lick Fork of Sookeys Creek, more particularly bounded and described as follows:

Beginning in the center of Sookeys Creek and running across the road with Sid Johnson's line for a distance of approximately 170 feet to a steel post; thence running straight across the bottom for a distance of approximately 120 feet to another steel post; thence running across the road to Lick Fork of Sookeys Creek and running down said Lick Fork to the center of Sookeys Creek; thence running with said creek back to the point of beginning.

And being the same property conveyed to Robert (Bobby) Hall and Rubestine Hall, by deed from Julius Bishop, et ux, dated the 15th day of _____, 1984, as recorded in Deed Book 580, Page 127, in the Pike County Clerk's Office.

FLOYD COUNTY, BIG MUD CREEK PROPERTY

A certain tract or parcel of land lying and being on Big Mud Creek, Floyd County, Kentucky, and more particularly described as follows:

Beginning at a walnut on the right bank of branch just above the dwelling of Sheridan Clark; thence with Sheridan Clark's line to a hickory, corner on top of the ridge; thence a southeasterly course with ridge to head of said branch; thence a northerly course with Heater's line to a chestnut oak, corner; thence a westerly course with George W. Clark's line to a chestnut oak on point, corner; thence a westerly course to the beginning.

And being the same property conveyed to Robert Hall through two deeds, the first being from Mary E. Clark, single, dated August 15, 1979, and recorded in Deed Book 241, Page 345, in the Floyd County Clerk's Office, and the second being from Nie Clark, widow, et al., dated August 29, 1979, and recorded in Deed Book 250, Page 207, in the same office.

MORGAN CLARK BRANCH OF BIG MUD CREEK FLOYD COUNTY PROPERTY

A certain tract or parcel of land lying and being in Floyd County, Kentucky, on Morgan Clark Branch of Big Mud Creek, and being more fully described as follows:

Situated on the Morgan Clark Branch of Big Mud Creek; beginning at a beech tree on J.J. Boyd's line near a steep hollow; thence a southwesterly course to a stake on a point near a chestnut; thence a westerly course to a stake near the branch; thence crossing the branch and up the hill to two buckeyes and a sassafras; thence straight to the center of the point; thence up the hill of the point to the top of the hill; thence with the top of the ridge around the head of the branch to the George Clark line now J.J. Boyd's line; thence with said line to the beginning, containing about 30 acres, more or less.

And being the same property conveyed to Robert Hall by deed from John King, et al., dated August 13, 1981, as recorded in Deed Book 258, Page 543, in the Floyd County Clerk's Office.

The above-described real estate is being sold subject to the following:

A. Delinquent ad valorem taxes due and payable in the year 1987, if any, and all taxes due thereafter.

B. Easements, restrictions, and covenants of record.

C. Assessments for public improvements levied against the property, if any.

D. Any facts which an inspection or accurate survey of the property may disclose.

E. The statutory right of redemption of the United States, as provided in 28 U.S.C., Section 2410.

The Plaintiff and its attorney shall not be deemed to have warranted title to any purchaser.

The above-described real estate shall be sold on the following terms and conditions:

A. The purchaser of each tract shall be required to pay the sum of Five Hundred Dollars (\$500.00), of the bid price down in cash at the time of sale.

B. The principal balance thereof on a credit of thirty (30) days at the rate of 12% per annum.

C. The purchaser shall be required to assume and pay all real property taxes assessed for the tax year 1987 and all subsequent years.

For the purchase price of the above-described real estate, purchaser or purchasers must execute bond with approved surety or securities bearing legal interest from the day of sale until paid, and having the full force and effect of judgment, or purchaser may pay cash. Bidders will have to comply promptly with these terms.

This 24th day of September, 1987.
HUGH B. HALL, JR.
Master Commissioner
Pike Circuit Court
Pikeville, Ky. 41501 9-30-3t.

NOTICE OF INTENTION TO MINE Pursuant To Application Number 436-5132

In accordance with the provisions of KRS 350.055, notice is hereby given that Somerset Coal Company, Inc., P.O. Box 5125, Charleston, W. Va. 25361-5125, has filed an application for an amendment to a permit for an underground mining operation. The existing operation affected a surface disturbance of 2.75 acres with an additional underlying 139.60 acres. The proposed amendment to this permit will not involve additional surface disturbance but will add 937.48 acres of underground area. The amended total will be 2.75 acres of surface disturbance and will underlie an additional 1077.08 acres for a total 1079.83 acres to be considered. The operation is located approximately 1 mile southwest of Betsy Layne in Floyd county.

The existing operation is approximately 1.00 miles southwest of US 23's junction with the Betsy Layne Branch Road and is located adjacent to and south of Betsy Layne Branch. The latitude is 37 deg. 32 min. 54 sec. The longitude is 82 deg. 39 min. 05 sec.

The operation is located on the Harold U.S.G.S. 7 1/2 minute quadrangle map. The surface area disturbed is owned by Clayborne Bailey Heirs. The operation will underlie land owned by Clayborne Bailey Heirs, Sidney Watson Heirs, Green Kidd, Walter Akers, Emmitt Conn, W.F. Clark Estate, Orville Clark, Matthew Kidd, Leonard Hall, Joe Jarrel, Lee Kidd, Fred Conn, John Boyd Heirs, Aaron Boyd, Otto Gardener, Otto Honaker, Kate Cade, Industrial Fuels Corporation, Jr. Conn, Peter Justice, Sidney Justice et al., Will Amey, George Honaker, Edward R. Jones, and B. Rickman.

The application has been filed for public inspection at the Department for Surface Mining Reclamation and Enforcement's Prestonsburg Regional Office, 503 South Lake Drive, Prestonsburg, Kentucky 41653. Written comments, objections, or requests for a permit conference must be filed with the Director of the Division of Permits, #2 Hudson Hollow, Frankfort, Kentucky 40601. 9-30-3t.

NOTICE OF BOND RELEASE

In accordance with the provisions of KRS 350, notice is hereby given that C. & H. Coal, Inc., Box 46, Rt. #1, Printer, Ky. 41655, intends to apply for bond release on permit no. 836-5010, which was last issued on July 1, 1983. The application covers an area of approximately 1.86 acres of surface disturbance and underlies 26.63 acres located 1.3 miles southeast of Printer, Floyd County, Kentucky.

The permit area is located approximately 1.6 miles southeast from KY State Rt. 2030 junction with KY State Rt. 122 and located 0.12 miles southeast of the Island Creek Coal Co. Spurlock Preparation Plant. The latitude is 37-31-22. The longitude is 82-43-25. The total bond now in effect is \$10,000 dollars of which \$5,600 dollars is to be included in this application for release.

Reclamation work thusfar performed includes: Backfilling, grading, and seeding completed in April 1986. Results achieved include: Vegetative cover partially established. Written comments, objections, requests for a permit conference must be filed with the Director of the Division of Field Services, #2 Hudson Hollow Complex, Frankfort, Kentucky 40601. 9-23-3t.

This is the final advertisement of this application; all comments, objections and/or requests for a permit conference must be received within thirty (30) days of today's date. 1t.

RAY BRACKETT, Superintendent
Floyd County Schools 9-30-3t.

FLOYD CIRCUIT COURT 86-CI-374

The First National Bank of Pikeville Plaintiff VS: NOTICE OF SALE Peter Giese, DBA Peterbilt Construction, and Johanna Giese, his wife Defendants

By virtue of a judgment and order of sale of the Floyd Circuit Court rendered at the August 28 term, 1987, in the above styled cause I shall proceed to offer for sale at the Courthouse door in Prestonsburg, Kentucky, to the highest and best bidder, at public auction, on the 15 day of October, 1987, at 10:00 o'clock a.m., same being a day of the regular term of the Floyd Circuit Court, for cash or upon a credit of three (3) months, the following described property, to-wit:

That certain tract or parcel of land, lying and being in the Hamilton Addition of Harold, Floyd County, Kentucky, being the same tract conveyed Peterbilt Construction by Jack Hamilton dated November 15, 1982, recorded in Deed Book 271, page 304, Floyd County Clerk's Office and by deed of Correction from Jack Hamilton to Peter Giese, dated the 15th day of November, 1982, recorded Deed Book 279, page 493 in the said office, being more particularly described as follows:

The point of BEGINNING for this property is a Nail and Bottle Cap in the center of the gravel road serving this area. The point of BEGINNING is S 00 19' 24" E 135.028' from an Iron Pipe, the common most Northern corner between the Doty Poole and Glenda Hamilton properties, from the point of beginning, the property line projects S 00 19' 24" E 131.171' to a Hub and Tack on the common property line with Luke Kidd. This point is S 89 10' 33" W 208.986' from an Iron Pipe, which is an original corner on the Luke Kidd property line. From the above mentioned Hub and Tack, the property line projects with the Luke Kidd line S 89 10' 30" W 47.718' to a Hub and Tack. This Hub and Tack is N 89 10' 33" E 141.195' from a Hub and Tack in an Iron Pipe which is an original corner on the Luke Kidd line; thence leaving the Luke Kidd line, the property line projects N 05 06' 14" E 135.257' to a nail and bottle cap on the centerline of the gravel road, thence S 85 18' 45" E 35.057' to the point of BEGINNING, containing 0.126 acres.

The amount of money to be raised by this sale shall be in the principal sum of \$65,000.00, accrued interest of \$2,642.28 and interest thereon at 12% annually from the 28 day of August, 1987 until satisfied, and the costs of this action, including costs of advertising of this sale and the fees and commissions for conducting this sale.

For the purchase price the purchaser must execute bond with approved surety or sureties, bearing legal interest from the day of sale until paid and having the force and effect of a judgment with a lien retained upon said property as a further security. Bidders will be prepared to comply with these terms.

Given under my hand, this 28 day of September, 1987.

MARSHALL DAVIDSON,
Master Commissioner 9-30-3t.

NOTICE OF INTENTION TO MINE Pursuant to Application No. 436-5117 Amendment No. 1

In accordance with the provisions of KRS 350.055, Bebe Coal Corporation, P.O. Box 520, Harold, Kentucky 41635, has filed an amendment to an application for a permit for an underground mining operation. The proposed operation will affect a surface disturbance of 4.8 acres and will underlie an additional 167.3 acres, located 0.7 miles west of Amba in Floyd county.

The proposed operation is approximately 0.7 miles west from KY 979 junction with KY 1426 and located 0.2 miles west of Mud Creek. The latitude is 37° 31' 46". The longitude is 82° 39' 10".

The proposed operation is located on the Harold 7 1/2 minute quadrangle map. The surface area to be disturbed is owned by Armina Martin. The operation will underlie land owned by Armina Martin, Jack Hale, Bobby Spurlock, Jimmy Rose, Henry Moore, Everett Hamilton, Kenis Clark, Leonard Hall, Thelma Rose Brown, and John M. Hall.

The application has been filed for public inspection at the Department for Surface Mining Reclamation and Enforcement's Prestonsburg Regional Office, 413 South Lake Drive, Prestonsburg, Ky. 41653. Written comments, objections, or requests for a permit conference must be filed with the Director of the Division of Permits, #2 Hudson Hollow, U.S. 127 South, Frankfort, Ky. 40601. 10-7-3t.

INVITATION TO BID

The Floyd County Board of Education is accepting bids on the following vehicles. For more information on these vehicles, contact Jesse Morton at the School Bus Garage at 285-9443. Bids will be accepted until Oct. 7, 1987 at 7:00 p.m.

BUSES:

- These buses are in running condition, but may have minor problems. The minimum bid for each bus is \$500.00.
- Bus #37 1973 Ford B700
- 64 1974 Ford B700
- 65 1974 Ford B700
- 155 1981 Dodge Fortivan 350

VEHICLES:

- These vehicles are not in running condition. The minimum bid for these vehicles listed below is \$50.00 each.
- No. 128M 1973 Ford Van
- 118M 1971 Ford Van
- 107M 1967 Chevy Pickup
- 112M 1973 Ford Van

The Board of Education reserves the right to accept or reject any or all bids.

RAY BRACKETT, Superintendent
Floyd County Schools 9-30-3t.

FLOYD CIRCUIT COURT 87-CI-502

The First Guaranty National Bank Plaintiff VS: NOTICE OF SALE

Terry Lee Conn and Alice Conn Defendants

By virtue of a judgment and order of sale of the Floyd Circuit Court rendered at the September 8 term, 1987, in the above styled cause I shall proceed to offer for sale at the Courthouse door in Prestonsburg, Kentucky, to the highest and best bidder, at public auction, on the 15 day of October, 1987, at 11:00 o'clock a.m., same being a day of the regular term of the Floyd Circuit Court, for cash or upon a credit of three (3) months, the following described property, to-wit:

Those certain tracts or parcels of land, lying and being on the waters of the Left Fork of Beaver Creek, Floyd County, Kentucky, and being more particularly described as follows:

TRACT NO. ONE (1)

Beginning at the corner of County Road and Marion Roberts' line; thence running along the county road right-of-way, a distance of 300 feet to Janice Huddleston's line; thence turning up the hill 200 feet to a large, marked rock; thence running around the hill a distance of 1500 feet to an apple tree; thence up the hill 500 feet to the front of the first bench; thence turning left and running with the front of the bench back to the Marion Roberts' line; thence down the hill with said Roberts' line, to the point of beginning.

Being the same property conveyed to Terry Lee Conn and Alice Conn from Frank Conn and Ida Conn, his wife, by deed bearing date June 8, 1982, and recorded in Deed Book 267, page 108, Floyd County Clerk's Office.

TRACT NO. TWO (2)

Beginning at Bruce Coleman's line and running with county road approximately 200 ft., then up across the bottom at the gas well to the top of the hill; thence back down the ridge with Elkhorn Coal Company line to Curt Coleman's line; thence down the hill to a big walnut tree; thence running with Curt Coleman's line approximately 200 ft. to Bruce Coleman's line; thence approximately 200 ft. with Bruce Coleman's line and back to the county road and the beginning.

Being the same property conveyed to Terry Lee Conn and Alice Conn from Frank Conn and Ida Conn, his wife, by deed bearing date May 30, 1984, and recorded in Deed Book 287, page 174, Floyd County Clerk's Office.

The amount of money to be raised by this sale shall be in the principal sum of \$16,074.19, accrued interest of \$2,120.13 and interest thereon at 12% annually from the 8 day of September, 1987 until satisfied, and the costs of this action, including costs of advertising of this sale and the fees and commissions for conducting this sale.

For the purchase price the purchaser must execute bond with approved surety or sureties, bearing legal interest from the day of sale until paid and having the force and effect of a judgment with a lien retained upon said property as a further security. Bidders will be prepared to comply with these terms.

Given under my hand, this 28 day of September, 1987.

MARSHALL DAVIDSON,
Master Commissioner 9-30-3t.

NOTICE OF BOND RELEASE

In accordance with the provisions of KRS 350, notice is hereby given that Double 'R' Coal Company, Inc., P.O. Box 624, Prestonsburg, Ky. 41653, intends to apply for bond release on permit no. 836-0111 increment nos. 1, 2, 3, 4, 5 & 6, which were last issued on February 19, 1985. The application covers an area of approximately 26.0 acres of surface disturbance with an underlying 11.94 acres of auger operations, located 2.4 miles southeast Martin, in Floyd County, Kentucky.

The permit area is located approximately 0.3 miles north from KY State Rt. 1210 junction with KY State Rt. 80 and located 0.3 miles north of Stephens Branch. The latitude is 37-33-58. The longitude is 82-46-28.

The total bond now in effect for increment no. 1 is \$10,000 dollars of which \$3,000 dollars is to be included in this application for release. The total bond now in effect for increment no. 2 is \$14,600 dollars of which \$8,800 is to be included in this application for releases. The total bond now in effect for increment nos. 3, 4, 5, & 6 is \$64,900 dollars of which \$41,400 is to be included in this application for release.

Reclamation work thusfar performed includes: backfilling, grading, and seeding completed in July, 1987. Results thusfar achieved include: Vegetative cover partially established.

Written comments, objections, requests for a permit conference must be filed with the Director of the Division of Field Services, #2 Hudson Hollow Complex, Frankfort, Kentucky 40601. 10-7-2t.

This is the final advertisement of this application; all comments, objections and/or requests for a permit conference must be received within thirty (30) days of today's date. 1t.

PROCLAMATION

Raymond Griffith, Mayor of the City of Martin hereby proclaims September 30th, 1987 through October 16th, 1987 clean up time for the city of Martin.

Debris may be placed in front of premises. All debris will be picked up by the City. Elderly and disabled persons needing assistance may call City Hall for assistance. 285-3062.

RAYMOND GRIFFITH,
Mayor of the City of Martin 9-30-3t.

NOTICE OF INTENTION TO MINE

Pursuant to Application Number 836-9005 In accordance with the provisions of KAR 350.055, notice is hereby given that Samco Mining Company, Inc., Box 590, Martin, Kentucky 41649, has filed an application for a permit for a refuse disposal area affecting approximately 16.18 acres located at Hite in Floyd county.

The proposed operation is approximately 0.67 miles southeast from KY 122's junction with KY 80 and located 0.07 miles east of Left Fork of Beaver Creek. The latitude is 37-33-32. The longitude is 82-44-55.

The proposed operation is located on the Harold/Martin USGS 7 1/2 minute quadrangle map. The surface area to be disturbed is owned by Turner Elkhorn Mining Company, Phillip Dingus, and John Mayo.

The proposed operation will affect an area within 100 feet of public road Meadow Branch Road. This operation will not involve relocation of the public road.

The application has been filed for public inspection at the Department of Surface Mining Reclamation and Enforcement's Prestonsburg Regional Office, 503 South Lake Drive, Prestonsburg, Ky. 41653. Written comments, objections, or requests for a permit conference must have attached a copy of the newspaper clipping and must be filed with the Director of the Division of Permits, No. 2 Hudson Hollow Complex, Frankfort, Kentucky 40601. 9-30-3t.

NOTICE OF BOND RELEASE

In accordance with the provisions of KRS 350, notice is hereby given that Gosling Branch Coal Company, Inc., P.O. Box 3428, Pikeville, Kentucky 41501, intends to apply for bond release on permit number 836-0034, which was last issued on August 10, 1987. The application covers an area of approximately 44.09 acres located 1.3 miles south of Langley in Floyd county.

The permit is approximately 1.2 miles south from KY 80's junction with KY 777 and located 300 feet west of Trukey Creek. The latitude is 37° 30' 40". The longitude is 82° 47' 20".

The total bond now in effect for the permit is one hundred thirty-five thousand dollars (\$135,000.00) of



Big Sandy
Family-Childbirth
Education Association

would like to
announce their

ANNUAL MEETING
TO BE HELD
OCTOBER 17—6:30 P.M.
AT THE
**PRESTONSBURG COMMUNITY COLLEGE'S
MARTIN STUDENT CENTER**

Agenda will include films on pertinent topics, the annual business meeting and nominations for board members.



FIVE SISTERS, NATIVES OF FLOYD COUNTY, got together recently. They are, from left, Melcine Bailey, Fleeda Cole, Rudy Collins, Claudia Park, and Wilma Malott, who are the last of the Steve Collins family.

PIANO LESSONS

Call Tammy
452-2150

P&B Ambulance Service
—SERVING YOU 15 YEARS—

24-Hour Emergency Medical Technicians on Duty.



Ambulances equipped with oxygen as well as the latest equipment.

We accept UMWA, State-Aid, Medicare AND most major insurances.

Trained, Qualified and Experienced Ambulance Personnel

CALL
886-6664 **285-9313**
Prestonsburg Martin

WEEKEND SPECIAL...

- 9 Pcs. Chicken
- Large Mashed Potatoes
- 1/2 Pint Gravy
- 4 Biscuits

\$6²⁹

CHICKEN LITTLE'S ARE HERE!
Only **39^c**

Pay attention, son! Kentucky Fried Chicken's got a great way for you to catch great tastin' chicken!



PEPSI

Kentucky Fried Chicken

All Locations:
• Grayson • Ashland • Russell
• Prestonsburg • Paducah
• Hazard • Jackson
• Burlington, O. • Gallipolis, O.

Everybody's Science... Slurping It Up

Superslurper. Sounds like a name for one of Cookie Monster's buddies on Sesame Street.

Like Cookie Monster, superslurper is a voracious eater. But superslurper eats moisture, not cookies. And because it can absorb 1,400 times its weight in moisture—a consumption rate Cookie Monster can only envy—it has a variety of commercial and industrial uses. This derivative of corn starch is now used in all kinds of products—body powder, sanitary napkins, baby diapers, electrical conductors in batteries and absorbents in fuel filters, to name a few.

Scientists with USDA's Agricultural Research Service in Peoria, Ill., developed superslurper 13 years ago because they wanted to find new uses for corn starch. There's a large corn surplus, and new products that use corn starch help create a demand for corn. That helps farmers and the companies that produce the products.

Porter To Teach Banjo At PCC, Oct. 17-Dec. 12

Banjo classes for beginners will start Oct. 17 at Prestonsburg Community College.

The classes, taught by Clyde Porter, are set for 10 a.m.-noon, Saturdays through Dec. 12, in Room 105 of the Johnson Building on campus.

Porter, who has played the banjo since he was 10 years old, studied instrumental music at Morehead State University. In addition to the banjo, he plays guitar and bass for a recording studio and has provided instrumental backup for commercial albums.

For information on the banjo classes, contact PCC's Office of Continuing Education and Community Service at 886-3863, ext. 215.

CUT IT OUT AND SAVE THIS ADVERTISEMENT FOR CONSTRUCTION WORK. THIS MAY BE THE ONLY PHONE NUMBER YOU WILL EVER NEED!

LOMAR CONSTRUCTION CO.

- General Carpenter
- Septic Tanks
- Dozer Work
- Landfill
- Patios
- Forklift to 35'
- Rough Lumber
- Jackhammer work
- General Contracting
- New Home Construction
- New Additions
- Fences
- Backhoe Work
- New Roofs
- Asphalt Work
- Sundecks
- Finished Carpentry
- Drywall
- Driveway Construction
- Commercial Building
- Houseseat Preparation
- Sewer-Line
- Waterline

DAYTIME—(606) 358-3465
NIGHT—(606) 377-2927

Two companies that superslurper has helped are in small towns in rural America, places where farming is a big part of the local economy.

One is the Central Illinois Manufacturing Company in Bement, Ill. Several years ago, the company began making industrial fuel filters with a superslurper material it calls 'hydrosorb.' As fuel passes through the filter, the material removes any water that may be mixed with it.

The company now makes about 26,000 filters a month, and in four years its workforce has quadrupled from 25 to 100—largely because of the popularity of the filters.

The other company is Polysorb, Inc., of Smelterville, Idaho. About 18 months ago, a family there started a business making a line of superslurper-based products, such as medical and recreation cold packs, fuel filters and bulk absorbents for agricultural uses.

For its factory, Polysorb converted a closed-down bowling alley and recreational facility that had gone out of business when a big mining and smelting company left town in 1981.

A thriving company with 50 employees, Polysorb ended its first year in the black with about \$2 million in revenue.

Superslurper is a big reason for the success of both these companies. It's a good example of how scientific research can have a helpful impact by creating jobs, new products for consumers and a market for farmers' crops. (Agricultural Research Service, U.S. Department of Agriculture).

A good idea for its time. But now's the time to get Touch-Tone.



Touch-Tone service can put you in touch with a whole new world of possibilities. Telephone banking, shopping, information services and so much more can be right at your fingertips—for only \$1.50 a month*.

Order before November 30, and you'll also receive free Touch-Tone connection—a \$17.50 savings.

You don't have to replace all your phones to take advantage of Touch-Tone service. If you have a favorite rotary phone, you can still use it as an extension. Just be sure that at least one of your sets is a true Touch-Tone phone.

Touch-Tone service from South Central Bell. Clearly, an idea whose time has come.

Call On Us.®
1 800 722-1616

South Central Bell
A BELL SOUTH Company

FREE SERVICE CONNECTION! ORDER BY NOVEMBER 30 AND SAVE \$17.50.

—Speaking of and for Floyd County for 60 years—

The Floyd County Times

(Newstand Price—30¢)

- \$10.00 per year in Floyd County
- \$12.50 per year elsewhere in Kentucky
- \$15.00 per year outside Kentucky

Subscribe or Renew Now!

Name _____
Street _____ Apt. _____
City _____ State _____ Zip _____

The Floyd County Times
P.O. Box 391
Prestonsburg, Ky. 41653

*Services mentioned are available in most areas. Rates and savings are different for businesses. The regular new phone service connection charge applies if ordering Touch-Tone with new service. Additional one-time charges may apply for party-line customers.
© 1987 South Central Bell

WINTER'S COMING—

AND SO ARE THE SPECIALS AT

ED WALTERS MOTORS.

LOOK AT SOME OF THESE:

Easy Credit On **FIRST-TIME BUYERS PLAN**

On Our '87 & '88 MODELS—
UP TO 60 MONTHS TO PAY!

- ✓ New '88 Models Arriving Daily!
- ✓ Savings On '87 Models!

- Low Down Payments
- Service After the Sale is Important—
We strive to make it that way—**IMPORTANT!**

**BUY HERE!—FINANCE HERE!—PAY HERE!—
WE'LL EVEN HELP YOU GET YOUR INSURANCE HERE!**

COME IN TODAY—CHECK US OUT!

★ ★ ★ **AND WHILE YOU'RE HERE—★ ★ ★**
Register For **FREE** Sunbird To Be Given Away By WPRT—WXKZ!

WORKING MAN'S SPECIAL:

1976 OLDS DELTA 88
One-owner. Excellent condition.

\$1,188*
ONLY

*Straight-out deal only.

1980 CITATION

\$988*
ONLY

*Straight-out deal only.

1978 CADILLAC COUPE DeVILLE

\$988*
ONLY

*Straight-out deal only.

SERVICE DEPARTMENT:

- Tune-ups—Our specialty
- Winterize Your Car

Wash & Vacuum—\$5.00

ALL AT:

ED WALTERS

MOTOR CAR AND TRUCK COMPANY, INC.

Your Pontiac, Cadillac, Oldsmobile, GMC Jeep, AMC and Renault Dealer
Of Eastern Kentucky

430 SOUTH LAKE DRIVE • PRESTONSBURG • PHONE: 886-3811

HOURS: 8-6 MON.-FRI., 8-5 SATURDAY (Not Responsible for Printer's Errors or Omissions)



SEE ONE OF OUR EXPERIENCED SALESMEN:

- ED WALTERS, Owner
- WILLARD JOHNSON, Gen. Mgr.
- JOHN FRANCIS, Sales Mgr.
- JIM WALTERS, Business Mgr.
- DON COX, Salesman
- DALE MORTON, Salesman
- DICKIE CAMPBELL, Salesman
- CHESTER STEWARD, Salesman
- ANITA LOU COLEMAN, Finance Mgr.