

LEWIS BINDERY X
190 LANDOR DRIVE
ATHENS GA. 30606

The Floyd County Times

USPS-2027-0000
Volume LX
No. 40
30¢

Speaking of
and for
Floyd County



PRESTONSBURG, KENTUCKY 41653

Read Each Week by More Than 11,500 Families.

WEDNESDAY, OCTOBER 7, 1987

Sixth Jenny Wiley Festival To Continue Thru Saturday

By B.A. Heinze

Shops and stores are this week displaying a varied collection of antique items as reminders of our pioneer days, especially the early settlement days being celebrated here with the sixth Jenny Wiley Festival, which began Monday and will continue through Saturday.

Parade marshal this year is William M. (Bosh) Petry, well-known Martin businessman and Deputy Grand Master of Kentucky Masons. He will be honored with a reception given by John W. Hall Lodge No. 950 at the Holiday Inn, here, from noon until 2 p.m., Saturday.

Today (Wednesday) the children's competition in the Jenny Wiley Pageant will be held at 7 p.m. at the National Guard Armory, and at 8 p.m., Thursday, eight young women will compete there for the title of Miss Jenny Wiley. They are pictured elsewhere in this section.

Also on Thursday, there will be a fashion show at 7:30 in the auditorium of Prestonsburg Elementary School.

Friday's football game between the Prestonsburg Blackcats and Leslie county will let fans on both sides give a few war whoops to encourage the warriors on the field.

Saturday's events begin with a volleyball tournament at Prestonsburg Elementary playground, followed by a horseshoe tourney to be held at 9 a.m. adjacent to Collins Service Station.

One of the day's highlights will be the dedication of the Jenny Wiley marker to be unveiled at its location next to the Municipal Building. Then the costume contest will begin at 11 a.m. when everyone, young and old, will have an opportunity to compete in a kind of pioneer fashion show.

With a break for lunch, there follows the change-of-pace race known up and down the valley as the Terrapin Trots. After a warm-up appearance last week at Paintsville's Apple Day, and a week's rest, the four-legged, 'slow but steady wins the race' philosophers should be in fine fettle.

Then for those who survive the excitement of the Turtle Trots the highlight of the day will come at 3 p.m. with the parade which will begin at the intersection of South Lake Drive and Richmond and continue down South Lake Drive to the high school grounds where it will disband.

All through the day, there will be on

Court Street a variety of activities calculated to appeal to all but the most hardened iconoclast. There will be a Merchants Bargain Mart, dunking booth, face painting, bake sales, baby wild animal zoo, something called a "Moon Walk," miniature train rides, bowling game, free health screening by Highlands Regional Medical Center, and for those who are hungry or expect to be, bake sales, and cotton candy. There will also be the kind of music Jenny Wiley, herself, probably like best, as played by The Bottom of the Barrel Bunch and others.

The sixth Jenny Wiley Festival will conclude in authentic fashion with a real, old-fashioned square dance beginning at 7 p.m. at the municipal parking lot across from the courthouse. Charlie's Coal Country Cloggers, of Stanton, will get the dancing off to a lively start, and then Clarence Henson will take over calling the sets, and Dave Sizemore and the Festival Band will back him up with toe-tappin' music.

The word around the county is, "Y'all come. If you can't dance, you'll have fun watching."



GINGHAM AND CALICO DRESSES are among the items displayed in store windows, here, this week during the Jenny Wiley Festival. These with a washboard, which was as automatic as the pioneer woman's laundry equipment got, remind us that the 'good old days' were filled with a lot of hard work.



SNAKES ALIVE! This one was until it met up with a tire iron, Friday evening. Ambers Brown, who killed the copperhead outside a housing complex at Warco, said, "It r'ared right up on its little legs and feet."

What Next?

Copperhead—Plus Legs, Feet Is Biological Oddball Rarity

By Paul N. Allen
Nashville Correspondent

A two-legged serpent in the parking lot of a Warco housing complex—and a poisonous copperhead, no less! Portent of evil? Harbinger of a half-runner blight? Or just a weird snake? Well, weird, for sure, probably to the point of being a biological rarity in the extreme.

Certainly Ambers Brown, resident of an apartment on John M. Stumbo Drive, recognized that "something wasn't right" Friday afternoon when the two-foot-long pit viper r'ared up in a threatening stance, partially supporting itself, he says, "on its two little feet and legs," which appear as two distinct, flipper-like appendages about four inches from the tail. Brown, armed with a tire tool, dispatched the unseemly serpent with a well-placed blow to the head. If that hadn't done the trick then it would

have been high time to get the children off the street and start worrying about next year's bean crop!

Realizing the oddity of the creature, Brown borrowed a couple of pints of formaldehyde to assure the snake's 'keeping.'

Literature on the subject and discussions with a Nashville, Tenn. naturalist and herpetologist disclosed that snakes at one time were elongated lizards, complete with legs. When it became more advantageous in an environment of (See Story No. 1, Page 4)

Court House Happenings

SUITS FILED

Jewell Bailey vs. Gary Lee Bailey; Valley Mine Supply vs. Burl Johnson, Sr., et al; John E. Walker vs. David M. Hutchinson; Everett Slone vs. Stuart A. Moss; U.S.A. Financial Services, Inc. vs. Steve Arnett; Robert Hughes, Jr., vs. Pamela Sue Hughes; United Federal Savings and Loan vs. Gary M. Scarberry; United Federal Savings and Loan vs. Glen D. Allen et al; Patricia Patrick Rose vs. Allen Rose; Beulah Mae Slone Stewart vs. Kent Earl Stewart; Lisa Lynn Newsome vs. Curtis Newsome; Jennifer Patrick vs. Roland Patrick; Brenda Pennington vs. Terina Hicks et al; Triple B Corporation vs. Sierra Coal Company et al.

MARRIAGES

Donna Louise Newsome, 14, Allen, and Jackie Lee Jarrell, 21, Prestonsburg; Billie Sue Kuzmish, 31, Princess Taylor, (See Story No. 4, Page 4)

Gov. Collins Present At Bridge Dedication

By Tim Sizemore

Under sunny skies Governor Martha Layne Collins, along with other state and local officials, spoke at the dedication of the new Goble-Roberts bridge, here, Monday morning.

Governor Collins told the gathering of Goble-Roberts residents that the new bridge, a result of the partnership between the community and state legislature, would provide convenient and uninterrupted service to residents of the addition. Persistence, she said, had been a key in bringing the project to realization.

Among others who spoke at the dedication was Kirby Isom of the Department of Transportation's Pikeville office, who said that over \$9,000,000 in road work had been done during the last two years in Floyd county. He pointed out some of the bridges that have been recently constructed in the county and said that it constitutes the most road work he can remember being done in such a short time.

Older Workers Are Found To Be Reliable Employees

By Tim Sizemore

Need someone who is reliable, experienced and willing to work? Well you may find the person you are looking for in the Older Workers Program.

The program, funded by the Jobs Training Partnership Act, is designed to place people 55 and older in the job market. The purpose of the program is to provide experienced people who do not wish to retire with limited training and job placement services.

Glenda Hall, who is helping to coordinate the program, says that there has been a tremendous response by many older Floyd countians and that there is a surplus of applicants. It is hoped that more employers will take advantage of this virtually untapped resource.

According to Mrs. Hall, when the baby boomers turn 55, more emphasis will have to be placed on the dislocated and older worker. Now is the time, she adds, for employers to set an example and

hire older Americans, so that when they reach 55 the program will be in place to help them, also.

The goal of this new program is to help find employment for 60 participants a year, and the quota for this year is more than half filled.

The program also offers training skills for older workers requiring further education by providing short term training workshops. J.T.P.A. can furnish up to 50% of training costs for those eligible. Some of the work shops include employability skills and how to react in a job interview. A video camera is utilized to allow participants to judge their own performance during a interview and discuss ways of improving their approach.

Among things that Mrs. Hall said would be attractive to prospective employers is the reliability of the older workers. She said some of the advantages include experience, more free

time to devote to their jobs, no maternity leave, and no young children at home.

Those interested in the program can either be placed in fulltime or part-time employment, and it is unlikely that the older workers will interfere with young people's chances of finding a job since they will not be competing in the same job market.

Marie Slone, of Wayland, a participant in the program, says that a whole new world has been opened up for her. Mrs. Slone, who is working for Add-A-Touch Florists at Martin, says that this is the first job she has held in the community. Raising seven children took up most of her early years, and she says that she is thrilled by the older workers program and the opportunity to be useful.

Klora Osborne and Charles Newsome, owners of the business, say that Mrs. (See Story No. 2, Page 4)

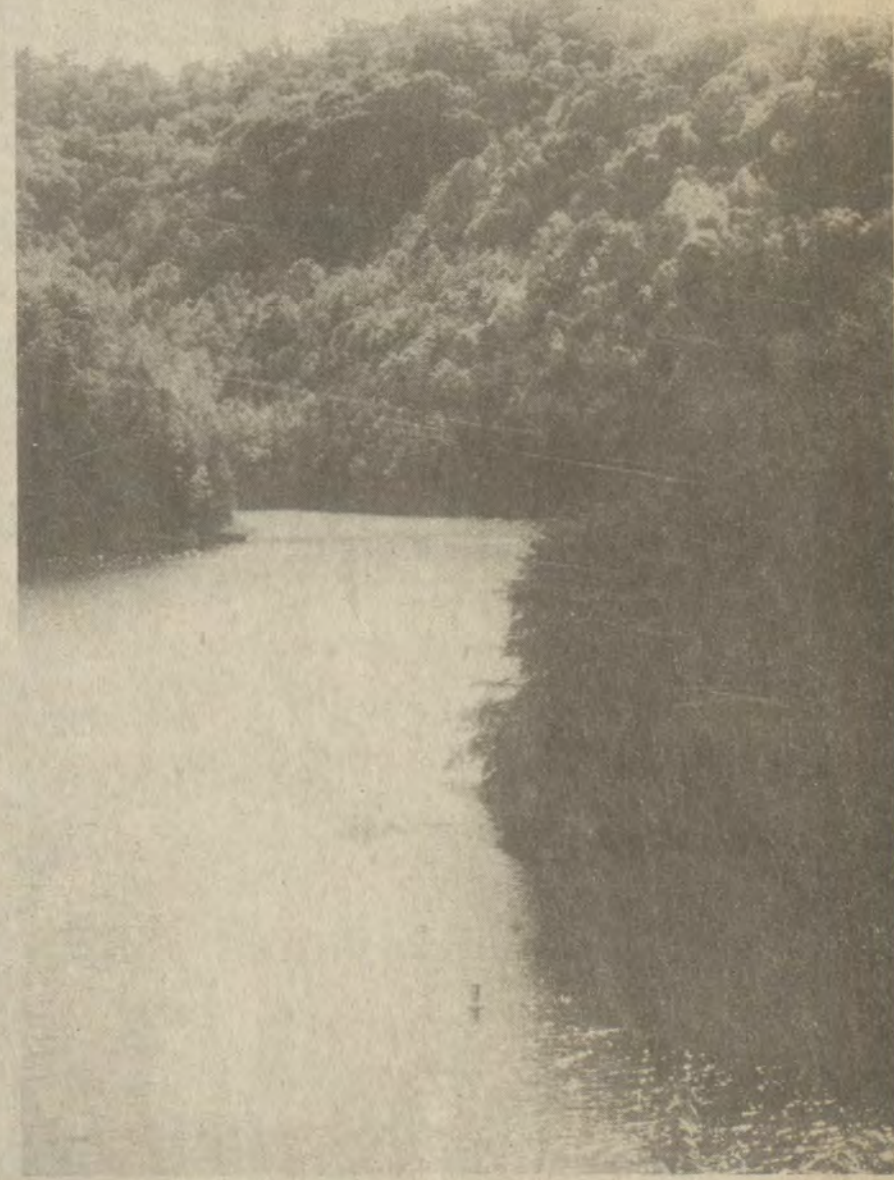

AUTUMN'S FIRST CRISP DAYS find Dewey Lake the scene of tranquil beauty, and for the fisherman, they say the black bass and catfish are biting.

\$1.3 Million HUD Grant Funds Handicapped Units

By Tim Sizemore

A 1.3 million dollar grant from the Department of Housing and Urban Development will mean 32 new housing units for the area's disabled and long-term mentally ill, according to an announcement by Mountain Comprehensive Care Executive Director Steve Schenk.

The purpose of the new apartment complex, says Schenk, is to provide housing for citizens in the community who have need of special accommodations. He said the project is intended to serve local people's needs and to provide a permanent home for those accepted

for the housing. It is designed for those with limited income, and they will be expected to pay a proportion of the rent with the remainder being paid by H.U.D.

Several sites are now being considered for location of the new complex in the counties served by the Prestonsburg office. A time frame of at least 18 months is expected for completion of the project which will likely consist of one-story single bedroom units.

Schenk says MCC will continue to work for projects to benefit the area's disabled and mentally ill to enable them to remain in their home area.

Campbell Victim In Gun Accident

By Tim Sizemore

An accidental shooting ended in tragedy, last Thursday, for 21-year-old Miners Branch man, Gregory D. Campbell.

Campbell was pronounced dead at his home near here by Coroner Roger Nelson after he was discovered by his father at 11:30 a.m. in his bedroom.

Nelson said that the victim was shot once in the side with a 12-gauge shotgun around 11:15 a.m.

The Coroner said that it appeared that Campbell had either been cleaning his (See Story No. 3, Page 4)

Parent-Teacher Meets Set

By B.A. Heinze

Wondering how Johnny or Jane is really doing in school this year? For those harried parents who work and haven't been able to attend parent-teacher conferences scheduled during the day, the districtwide parent-teacher conferences scheduled from 5 to 8 p.m. next Monday night, will be especially welcome.

All parents of school children are invited by the Floyd County Board of Education to attend the conferences to be held at each local school in the county.

At this time, parents will be able to discuss with the school staff their child's

educational progress and how they can work with teachers as partners to provide the best possible education for their children.

"After all," Ronald L. Hager, assistant superintendent, said, "we talk about someone very special at the parent-teacher conference. That special someone is the child we share with the parents we serve."

The parent-teacher conferences are being supported by the Floyd County Education Forum, an advocate for several years of such meetings, and its members and those of the Floyd County Board of Education are hopeful of a good parent attendance of these conferences.

To Vie in Jenny Wiley Pageant Competition



One of the eight young women pictured above will be crowned this year's Miss Jenny Wiley tomorrow (Thursday) night at the National Guard Armory. They will compete for the title in the Miss Jenny Wiley Pageant to begin at 8 p.m., a part of this week's Jenny Wiley Festival activities.

In the top row, from left, are Crystal Lynn Bowling, 16, daughter of Larry and Brenda Hall, of Langley, sponsored by Grayson Coal and Stone Company; Meridith L. Click, 17, daughter of William and Debbie Click, of David, sponsored by Castle's Jewelry of Glynview Plaza; Annie Collins, 16, daughter of Brady and Pat Collins, of Prestonsburg, sponsored by J&J Fitness Center; Shonna Hackworth, 16, daughter of Betty Hackworth, of Prestonsburg, sponsored by

Dan's Garage; Angela Lynn Leslie, 17, daughter of Jerry and Deanna Leslie, of Emma, sponsored by D&G Mining Supply and Nanack Tire and Equipment; Julie Elizabeth Newberry, 17, daughter of Claude and Paula Newberry, of Prestonsburg, sponsored by Action Petroleum Company; Erica Lynn Turner, 17, daughter of Mr. and Mrs. Van Turner, of Minnie, sponsored by T&L Equipment; Nicole Dawn Weinstein, 17, daughter of Mr. and Mrs. Ron Cooley, of Prestonsburg, sponsored by Cowboy Mining of Pikeville.

Winner of the Miss Jenny Wiley title will receive a \$1,000 Savings Bond, and the first runner-up a \$500 Savings Bond. In addition, they will be presented other gifts donated by area merchants.

Paul B. Hall R.M.C. Announces Births

Paul B. Hall Regional Medical Center of Paintsville, announces the following new births:

Sept. 21—a son, Jeremy Lester, was born to Karen Banks, of Van Lear. Sept. 24—a daughter, Krystal Nichole, was born to Janie and Bobby Ward, of Denver; a daughter, Lori Dawn Litton, was born to Maudie and Clyde Litton, of Tomahawk; a son, Jeremy Lee, was born to Barbara and Ricky Curtis, of Flat Gap. Sept. 25—a daughter, Lacy Nichole Prater, was born to Michelle and Floyd Prater, of Salyersville. Sept. 26—a son, Marcus Shane, was born to Marie and Mark Arnett, of Salyersville. Sept. 28—a son, Anthony Dwayne Carthy, was born to Emma and Anthony Carthy, of Hendricks. A son, Jesse Neil Young, was born to Peggy and Ronnie Young, of Paintsville; a daughter, Rachael Opal Chasse, was born to Dawn and Kyong Mo Chasse, of East Point.

Petry Is Grand Marshal Of Jenny Wiley Parade

William "Bosh" Petry, Deputy Grand Master of the Grand Lodge of Kentucky Masons and a member of John W. Hall Lodge No. 950 F&AM, Martin, will be the Grand Marshal at the Jenny Wiley Festival parade to be held Saturday in Prestonsburg.

A reception in his honor will be held at the Holiday Inn, U.S. 23 South, from 12 noon until 2 p.m.

All Master Masons are invited to attend the reception and to participate in the parade which begins at 3 p.m.

NUNNERY REALTY



PRESTONSBURG. Located adjacent to Branham Village on Auxier Road. Exceptional 1½-story brick with 4 bedrooms and three full baths. Extras include lg. family rm. with built-in wet bar, exercise room with spa, bit-in kitchen with appliances, and fireplace. Approx. 2,800-sq. ft. of living area. Additional features include balcony, carport, landscaping, and large, fenced-in lot with complete privacy. Owner relocating. Price and compare. WILL TRADE FOR SMALLER HOUSE.

DIXON NUNNERY, REAL ESTATE BROKER
Office: 886-6464 Home: 886-2189

REMINGTON:

P155/80R13	31.03
P165/80R13	31.68
P175/80R13	33.26
P185/80R13	34.02

P185/75R14	34.97
P195/75R14	35.44
P205/75R14	37.03
P215/75R14	38.21

P205/75R15	39.14
P215/75R15	39.39
P225/75R15	42.07
P235/75R15	43.02

CUSTOM-AIRE RADIAL

- Two full-width steel belts
- Two polyester cord body plies
- All-condition tread design
- White sidewall styling



SUMMIT: PERFORMANCE RADIAL (WHITE LETTER)

P175/70SR13	43.14
P185/70SR13	43.35
P195/70SR13	45.75

P215/70SR14	50.55
P225/70SR14	53.75

P185/70SR14	45.95
P195/70SR14	46.85
P205/70SR14	48.50

P215/70SR15	51.50
P225/70SR15	53.85
P235/70SR15	56.95

OPEN DAILY 8:30-6:00; SATURDAYS 8:00-2:00

AUTO-TREK TIRE CENTER

606/285-5056

RT. 122, MARTIN, KY. (ACROSS FROM GARTH VOCATIONAL SCHOOL)



Big Sandy Family-Childbirth Education Association

would like to announce their

ANNUAL MEETING

TO BE HELD
OCTOBER 17—6:30 P.M.

AT THE
PRESTONSBURG COMMUNITY COLLEGE'S MARTIN STUDENT CENTER

Agenda will include films on pertinent topics, the annual business meeting and nominations for board members.

10-7-21-pd

ANNIVERSARY SALE

Wall-to-Wall

Every Single Item In The Store Is On SALE

FALL—WOOL
Flannel Slacks
1/2 OFF

FALL
Sportcoats
35% & 1/2 OFF

FALL—UNLINED
Casual Jackets
1/2 OFF

ALL
Fall Suits
25% OFF

ALL
Fall Sweaters
25% OFF

Sale Terms:
• CASH • VISA
• American Express
• MasterCard
• Check



Court Street & Arnold Avenue
Prestonsburg, Ky.

Hours:
Mon.-Fri., 9-6
Sat., 9-5

Sale Sale Sale Sale

• APRIL'S ON THE AVENUE • ABACUS • PEGGY LOU • BOOKWORM • COACHMAN • RAGGS EMPORIUM •

KEN'S SPORTS SHOP • B. F. CASUAL • LAFFERTY'S FLORIST • WRIGHT'S JEWELRY • ROSES FOUNTAIN • PEGGY'S FASHIONS • LAD 'N LASSIE

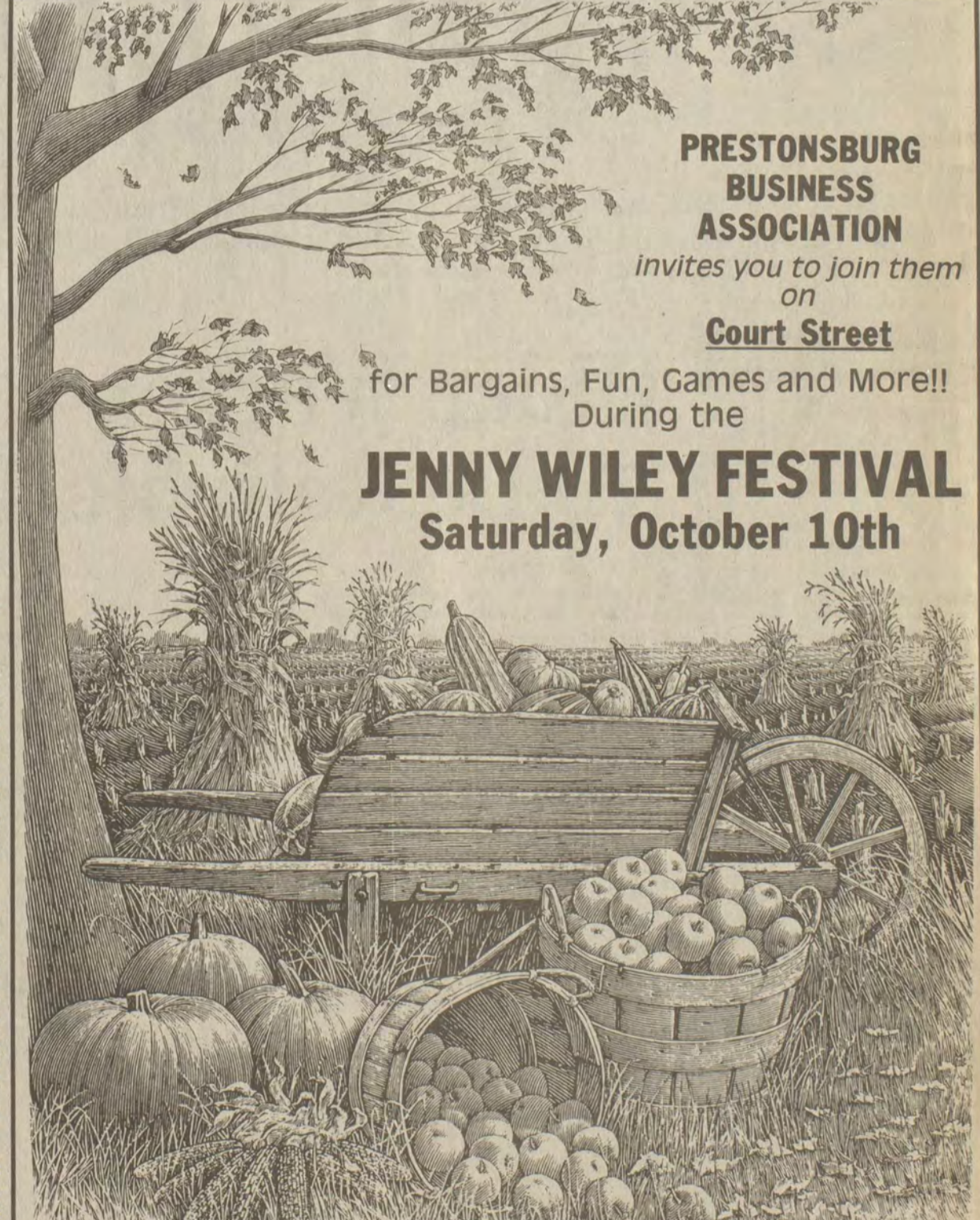

PRESTONSBURG BUSINESS ASSOCIATION
invites you to join them on
Court Street

for Bargains, Fun, Games and More!!
During the
JENNY WILEY FESTIVAL
Saturday, October 10th

RITCHIE'S HALLMARK • FRANCIS STORE • FRANCIS SHOES • SHERRY'S • EARL CASTLE'S JEWELRY • COUNTRY ON COURT

FEATURING

- Merchants Bargain Mart
- Baby Wild Animal Zoo
- Cotton Candy
- Dunking Booth
- "Moon Walk"
- Free Health Screening by H.R.M.C.
- Bake Sales
- Miniature Train Rides
- Leather Goods
- Bowling Game
- Airbrushed T-Shirts
- Face Painting
- AND MUCH, MUCH MORE!!!

FASHION SHOW—Admission—\$2.00
Thursday, Oct. 8—7 p.m., Prestonsburg Elementary Auditorium

See You There!

• JENNY WILEY FLORIST • C & R OFFICE SUPPLY • HOPSON'S JEWELRY • STOP 'N SHOP • MIKE'S B & W •

Morehead Appoints New Education Dean

Dr. Jim Bowman, formerly professor and program analyst for the School of Education at the University of Houston, Clear Lake, has been named associate dean for education at Morehead State University.

A member of the University of Houston's Clear Lake faculty since 1974, Dr. Bowman also served as chairperson of educational foundations and related studies. As program analyst, he was responsible for evaluating all programs related to provisional certification in education, including seeing that both program and course objectives complied not only with the school's goals but also with state law.

Dr. Bowman earned the B.S. degree in business administration with certification in education and a M.A. degree in sociology from Pittsburgh (Kans.) State University. He holds a Ph.D. degree in history and philosophy of education from the University of Oklahoma, where he also taught.

Vice president of the education division, World Future Society, Dr. Bowman is active in several professional organizations including the American Educational Studies Association. He also has served as president of the Southwestern Philosophy of Education Society.

Among his honors are selection by the University of Houston faculty as the 1984-85 recipient of the Chancellor's Award for Distinguished Teaching and by the students in 1978-79 for the Piper Nomination for Excellence in Teaching Award. Pittsburg State University also gave him its Outstanding Young Alumni Award in 1981.

The co-author of three books, Dr. Bowman also has had numerous articles published. He also has served as a consultant to school systems and delivered more than 70 papers or addresses at professional meetings.

Dr. Bowman, his wife and their two children are residing in Flemingsburg.

CARD OF THANKS

The family of Mae Turner wishes to gratefully acknowledge the thoughtfulness and kindness of friends, relatives, and neighbors in the loss of our loved one. Thanks for the food, flowers, prayers and words of comfort expressed by all. A special thanks to the ministers, Ted Shannon and Pete Frigby, Jr., for their comforting words and to the Hall Funeral Home for their kind and efficient service.

THE FAMILY It.



TWO LITTLE INDIAN DOLLS will be awarded at a drawing to be held Saturday.

Continuing Education

COPYRIGHT 1987 KVMA

Kentucky Veterinary Medical Association Did you know that your veterinarian hasn't finished school yet? Nor is he likely to finish within his career!

The reason he hasn't finished school is simple. He is required to keep himself updated on advances in veterinary medical matters by completing a certain number of continuing education courses each year, all designed to keep practicing veterinarians informed on the latest developments in their field.

An example of where these continuing education courses are offered is the annual Mid-America Veterinary Conference, held Oct. 3-6 this year in Louisville. Regarded as one of the best in the nation, the conference brings speakers in the specialties of large animal practice, small animal practice and equine medicine to Kentucky, where Kentucky veterinarians (and many from out of state as well) can learn about recent advances in veterinary medicine.

Constituent associations (regional veterinary groups) as well as specialized groups such as bovine, swine and small animal practitioners also hold conferences throughout the year for the same reason.

On a national basis, the American Veterinary Medical Association convention includes workshops which are attended by Kentucky veterinarians, who also attend the Western States conference in Las Vegas.

In recent years Kentucky has come to the forefront as a conference site. The American Association of Equine Practitioners will meet in Lexington in December, 1987.

Last year, the national association of bovine practitioners met in Louisville. Veterinary medicine is not a static science, not one in which all the knowledge there will ever be has been gathered into one pool which you can memorize. The knowledge changes, sometimes daily, as new diseases are recognized, as new treatments and medicines are developed.

An excellent example is Potomac Horse Fever, a disease first recognized in 1979. Now, only eight years later, highly effective methods of treatment have been developed and a vaccine made available. Kentucky veterinarians who specialize in horses—and some for whom treatment of horses is only part of a larger scope of practice—have become authorities on the diagnosis and treatment of this disease, thanks to a process of continuing education.

If your veterinarian is absent from the office around the first of October, or at other times of the year, and gone to a convention, now you know why. Veterinarians feel an obligation to give you their very best—and keeping abreast of the latest knowledge is an important step in that direction.

Fasten sausage together on a meat skewer before frying—one flip with a spatula turns them all, and you cut down on spattering.

Four from County Attain Excel Academic Honors

Excel College students from Floyd county who attained the Director's and President's List for the past semester are listed below. Those who maintained a 4.00 grade point average carrying at least three classes with no absences are members of the President's List. They are Brenda Conn, of Martin, medical administrative assistant, and Janice Prater, Prestonsburg, medical administrative assistant.

Those on the Director's List maintained a 3.50 grade point average or better and carried at least three classes. They are Judy Meade, of Hi Hat, medical administrative assistant, and Tammy Music, of Prestonsburg, medical administrative assistant.

Morehead Is Test Site For GMAT

Morehead State University will serve as a testing site for the Graduate Management Admission Test (GMAT) Saturday, Oct. 17, and Saturday, March 19.

The GMAT is used by approximately 900 graduate schools of management as a predictor of academic performance, according to Dr. Ray Bernardi, coordinator of graduate programs for MSU's School of Business and Economics.

Additional information is available through the GMAT Educational Testing Service, CN 6101, Princeton, J.J. 08541-6101, or by contacting Dr. Bernardi at 215 Combs Building, or calling (606) 783-2183.

To serve as a test site, a college or university must be approved by the Graduate Management Admission Council, Princeton, N.J.



Halloween Costume Rentals

Occasions Unlimited

**Martin, Ky.
285-5020**
10:00 A.M. to 6:00 P.M.

Salesman Of The Month

BILLY CASTLE

"Pride In Performance"

CARTER TOYOTA HUGHES

(Formerly Jenny Wiley Toyota)
886-3861 • U.S. 23 North • Prestonsburg

Lady Beth McDonald Marcum gave birth to 10 boys and 1 girl on Oct. 1, 1987 at her residence on Town Branch.

Mother and puppies are doing fine.

It-pd.

ATTENTION

Local company needs 30 people to start at once.

For interview, we will be at **WESTERN SIZZLIN' STEAKHOUSE**

Fri., Oct. 9
at 1 p.m. or 3 p.m.

Sat., Oct. 10
at 1 p.m.

COMPUTER TRAINING

GET SPECIALIZED TRAINING IN:

- Computer Operations
- Word Processing
- Lotus 1-2-3
- Basic Programming and much more!

Our classroom or your location. Small classes—
Courses start as low as \$75.00

SPECIAL!
Now thru Oct. 31
GET A COMPLETE READY-TO-RUN IBM COMPATIBLE COMPUTER SYSTEM
For Only **\$995.00!**
Includes everything—plus FREE PROGRAMS! LAYAWAY FOR CHRISTMAS NOW!

- Short Courses
- Easy Terms Available
- Professional Instruction

Day and Evening Classes Forming Now!

We also sell a complete line of Atari 2600 games at discount prices as well as other computer accessories!

C. West & Associates, Inc.

234 NORTH LAKE DRIVE
PRESTONSBURG, KY. 41653
886-6200
NEW HOURS: MON.-FRI. 9-6, SAT. 9-3

10-7-31



In Touch with You

SM

For The Best Years Of Your Life!

PNB 55+ CLUB

TM

At Pikeville National Look What Being 55 Does For You

- FREE \$10,000 ACCIDENTAL DEATH INSURANCE POLICY (\$5,000 if over 70, additional coverage at nominal rates)
- FREE CHECKING ACCOUNT
- MEMBERSHIP I.D. CARD WITH YOUR PICTURE
- CASHIER'S CHECKS, MONEY ORDERS (without issue fee)
- FREE \$10 SAVINGS ACCOUNT (for each newborn grandchild)
- TRAVEL DISCOUNTS
- MEMBERSHIP CERTIFICATE
- DISCOUNTS FROM PARTICIPATING MERCHANTS AND RESTAURANTS
- SERVICES BY SPECIAL ARRANGEMENT WITH HILLIARD AND LYONS:

- Free Investment Advice
- No Charge Security Holding (coupon clipping)
- Free Semi-annual Portfolio Reviews
- Discount Brokerage Service

MAKE THE BEST YEARS OF YOUR LIFE BETTER!

FOR MORE INFORMATION CALL
(606) 432-1414, Ext. 352



In Touch with You

SM



Pikeville National

Bank and Trust Company

MEMBER FDIC

Paintings Exhibited



Iris Caudill, Martin artist, has been accepted into the Bluegrass 1987 Painting Exhibition, Arts Club Gallery at Louisville. Her watercolor painting Laguna Beach is an abstract done on location while visiting Florida earlier this year. The 18 state regional exhibit opens October 12-30, with a reception and dinner October 11.

In an effort to reduce infant mortality and provide prenatal and well-child care, Kentucky's Medicaid program now covers pregnant women and children in families with incomes at or below the federal poverty level.

NOTICE OF INTENTION TO MINE

Pursuant to Application No. 636-5028 Amendment No. 1 In accordance with the provisions of KRS 350.055, notice is hereby given that Ensol Coal Coal Co., P.O. Box 318, Rt. 22, McDowell, Kentucky 41619, intends to file an amendment to existing permit no. 636-5028 which presently contains 7.64 acres of surface disturbance and underlies an additional 113.51 acres. The amendment shall include 2.21 acres of surface disturbance bringing the total surface disturbance to 9.85 acres and the total permit area to 123.36 acres which is located 1.2 miles southeast of Teaberry in Floyd county.

The proposed operation is approximately 1.0 miles east from Ky. 979's junction with Tinker Fork Road and located 1.0 miles east of Big Mud Creek on Andy Branch. The latitude is 37-24-45. The longitude is 82-37-39.

The operation is located on the McDowell and Pikeville U.S.G.S. 7 1/2 minute quadrangle maps. The surface areas to be disturbed are owned by The Bank Josephine, Prestonsburg, Edgar & Myredia Howell, Teaberry, Homer and Wanda Hamilton, Teaberry. The operation will underlie land owned by the Bank Josephine, Dora Keathley, Stephen Hamilton, Tilda & Emery Ray, John Jack Adkins, and Walter and Oma Keathley. The amendment area affects no new surface or mineral owners.

The application has been filed for public inspection at the Department for Surface Mining Reclamation and Enforcement's Prestonsburg Regional Office, 503 South Lake Drive, Prestonsburg, Ky. 41653. Written comments, objections, or requests for a permit conference must be filed with the Director of the Division of Permits, No. 2 Hudson Hollow, Old U.S. 127 South, Frankfort, Ky. 40601.

This is the final advertisement of this application; all comments, objections, or requests for a permit conference must be received within thirty (30) days of today's date.

Community Education Sets Annual Meeting

The Kentucky Community Education Association is celebrating its tenth anniversary this year with a special theme for its annual meeting. The theme, Dreams Becoming Reality, represents the dreams of about 50 people who met ten years ago at Rough River State Park to formalize an association of Community School administrators, community council members, educators, and volunteers. One of the group's goals was the enactment of legislation that would allow the community school concept to spread through the state. That goal was reached in 1982 and in 1985 funding was provided to help communities develop programs.

As community education has grown, so has the association, with representatives from regions across the state participating in the activities. And so have the dreams, as more and more towns and counties begin to make full use of their school facilities, and to involve local citizens in their programs.

This year's conference will be held November 5th and 6th at the Hyatt Regency Hotel in Louisville. The first day KCEA will present Tracey Dunning in a seminar on the Design And Administration of Community Programs. Dunning was Executive Director of Learning Unlimited, formally Denver Free University, and for the last eight years, she has been a LERN seminar presenter.

A wine and cheese reception will be held following the seminar with special exhibits available. The annual banquet will begin at 7:30 p.m. with guest speaker Dr. John Brock, Superintendent of Rowan County Schools.

KCEA annual business meeting will be held Friday morning followed by a panel discussion Dreams for Education. The meetings will conclude with a brunch at 10:30, at which time awards will be presented.

KCEA welcomes anyone interested in education and their community to attend the meeting. Persons wishing to do so may attend only the Thursday Seminar.

For complete information and registration form, contact Tom Shearer, Blaydes Lane, Bagdad, Kentucky 4003 or phone (502) 747-5135.

100th ANNIVERSARY 1887 to 1987

BEST OF THE BEST

100th ANNIVERSARY CELEBRATION

YOUR CHOICE

SAPPHIRE 2 CARAT^{1gw} RUBY
Sug. Ret. \$429.00
Our Reg. Low \$279.00
\$199⁹⁷

HEART SIGNET
Sug. Ret. \$74.95
Our Reg. Low \$49.95
\$39⁹⁷

16 DIAMOND
Sug. Ret. \$199.00
Our Reg. Low \$129.00
\$99⁹⁷

DIAMOND HORSESHOE
Sug. Ret. \$99.95
Our Reg. Low \$59.95
\$49⁹⁷

LADIES KY. CLUSTER
Sug. Ret. \$199.00
Our Reg. Low \$129.00
\$99⁹⁷

INITIAL RING
Sug. Ret. \$269.00
Our Reg. Low \$179.00
\$129⁹⁷

1/10 CARAT
Sug. Ret. \$199.00
Our Reg. Low \$129.00
\$99⁹⁷

1/4 CARAT
Sug. Ret. \$448.00
Our Reg. Low \$299.00
\$249

1/2 CARAT
Sug. Ret. \$1099.00
Our Reg. Low \$699.00
\$599

LADIES DIAMOND SOLITAIRE

1/5 CT. Sug. Ret. \$379.00 Our Reg. Low \$249.00 **\$199⁹⁷**

1/3 CT. Sug. Ret. \$699.00 Our Reg. Low \$369.00 **\$299**

1 CT. Sug. Ret. \$3799.00 Our Reg. Low \$2399.00 **\$1999**

5 YEAR DIAMOND BOND

Your diamond purchase is guaranteed. Check our store for details.

1 CARAT^{1w}
Sug. Ret. \$1099.00
Our Reg. Low \$699.00
\$599

1/3 CARAT^{1w}
Sug. Ret. \$499.00
Our Reg. Low \$299.00
\$249

DIAMOND EARRINGS

1/4 CARAT^{1w} Sug. Ret. \$299.00 Our Reg. Low \$169.00 **\$129⁹⁷**

1/2 CARAT^{1w} Sug. Ret. \$649.00 Our Reg. Low \$399.00 **\$349**

1/5 CT^{1w} Sug. Ret. \$199.00 Our Reg. Low \$129.00 **\$99⁹⁷**

1/3 CT^{1w} Sug. Ret. \$379.00 Our Reg. Low \$249.00 **\$199⁹⁷**

3/8 CT^{1w} Sug. Ret. \$449.00 Our Reg. Low \$299.00 **\$249**

1 CT^{1w} Sug. Ret. \$1799.00 Our Reg. Low \$1199.00 **\$899**

18" QUADRUPLE HERRINGBONE
Sug. Ret. \$195.00
Our Reg. Low \$129.99
\$99⁹⁷

14 KARAT GOLD CHAINS

18" COBRA Sug. Ret. \$85.00 Our Reg. Low \$54.99 **\$39⁹⁷**

14 KARAT WEDDING BANDS

Ladies 4mm Sug. Ret. \$105.00 Our Low \$69.99 **\$59⁹⁷**

Men's 4mm Sug. Ret. \$120.00 Our Low \$79.99 **\$69⁹⁷**

MEN'S SIGNET RING
Sug. Ret. \$229.00
Our Reg. Low \$149.00
\$129⁹⁷

10 KARAT

Ladies 2mm **\$19⁹⁷** Ladies 5mm **\$49⁹⁷**

Men's 3mm **\$39⁹⁷** Men's 5mm **\$59⁹⁷**

3/8 CT. KY. CLUSTER
Sug. Ret. \$599.00
Our Reg. Low \$399.00
\$299

1/2 CARAT^{1w}
Sug. Ret. \$749.00
Our Reg. Low \$499.00
\$399

1/2 CARAT
Sug. Ret. \$829.00
Our Reg. Low \$549.00
\$499

14K FINE 18" TRIPLE HERRINGBONE
Sug. Ret. \$75.00
Our Reg. Low \$49.99
\$39⁹⁷

14K 18" SOLID ROPE
Sug. Ret. \$150.00
Our Reg. Low \$99.99
\$89⁹⁷

Special Selection of Ladies and Men's Styles

SEIKO
Sug. Ret. \$150.00 to \$195.00
YOUR CHOICE
\$99⁹⁷

14K MEDIUM FINE 18" TRIPLE HERRINGBONE
Sug. Ret. \$120.00
Our Reg. Low \$79.99
\$69⁹⁷

14K 18" DIAMOND-CUT ROPE
Sug. Ret. \$285.00
Our Reg. Low \$189.99
\$149⁹⁷

SAVE 75¢ ON JFG INSTANT COFFEE WITH GROUND ROAST FLAVOR!



SAVE 75¢ ON JFG 8 OZ. INSTANT COFFEE...REGULAR OR DECAFFEINATED

117 University Avenue HIGHLAND'S PLAZA Prestonsburg Mon.-Thurs. 10-6 Fri.-Sat. 10-8 Sun. 1-6

C. & H. RAUCH JEWELERS

The retail prices shown are estimates of comparable products at other retail outlets and for comparative purposes only. Illustrations enlarged to show detail. ©Copyright 1987 NO. 83 INC.

Central Kentucky Blood Center DONATE BLOOD. It only hurts when you don't.

CKOC PRESTONSBURG STATION (Municipal Bldg.) N. Lake Drive/Prestonsburg, Kentucky 41653

Amendment Proposed To Limit Liability Awards

Proponents of Constitutional change to relieve the medical liability problem that threatens health care in Kentucky have praised a special task force recommendation to give the General Assembly the power to limit damage awards for non-economic losses in lawsuits.

A proposal to restrict the amount of non-economic damages that can be awarded in injury cases was one of the 10 top-ranked suggestions for Constitutional Amendments included in the final report of the Special Commission on Constitutional Review released on August 25 in Frankfort. The commission was created by the 1986 legislature to make recommendations for modernizing the state's 96-year-old Constitution.

"In our opinion, this action is long overdue and would have a positive impact in regarding the medical liability problem in Kentucky," said Dr. Richard Hensch, a Lexington internist who serves

as president of the Kentucky Medical Association. "The proposed Constitutional Amendment would in no way limit a person's right to sue when he or she has been truly injured through negligence. In fact, cases for the truly injured will have a better change of swift justice and fair compensation if the courts are not burdened with unwarranted suits."

Dr. Hensch noted that a recent survey of 330 Kentucky doctors in family practice or in obstetrics and gynecology showed that over the past eight years 36 percent simply quit delivering babies and another 19 percent cut back. In addition, another 12 percent said they might stop soon.

The proposed Constitutional Amendment as recommended by the Commission would be to amend Section 54 to read as follows:

"The General Assembly shall have no power to limit the amount to be recovered for economic loss, including medical expenses, property damage, and lost earnings arising from injuries resulting in death, or for injuries to person or property. The General Assembly shall have the power to limit the amount to be recovered for non-economic loss, punitive damages and all other non-pecuniary damage arising from injuries resulting in death or from injuries to person or property."

Third Birthday



Zach Hilton celebrated his third birthday, August 3, at the home of his parents, Chuck and Sherry Hilton, of the Auxier Road. A train cake and ice cream were served to his friends and family.

He is the grandson of Mr. and Mrs. Jerome Kinzer, of Allen, and Mr. and Mrs. Charles Hilton, of Prestonsburg.

Although many schools closed in May, some jobs in elementary, secondary and higher education extended into June before those people left the payrolls for summer break.



A Musical Presentation of the Gospel
Performed by the Youth of the First Baptist Church
McDowell, Ky.

Will be presented at the Jenny Wiley Amphitheater on
Saturday, October 10—6:00 p.m.

- Previous presentations have been used to lead numerous youths to the saving knowledge of Jesus Christ.
- Youth groups, church groups and people of all ages are invited to attend.
- Admission is FREE—

For more information, call 874-2786 or 377-6168

The Mountain Heritage

Written with love, in honor of Edward and Lillian Stewart

There is a place called Hi Hat, Kentucky.

If you can find, you are lucky. It's not on a map and far in the hills, It's like the fifties and has its thrills.

To most of us it is our home, Those are the hills we like to roam. I love the sweet memories of our homeplace.

With mawmaw's great cookin' and country grace. Everybody says she cooked the best.

Those hillbilly recipes beat the rest. That downhome cookin' I just can't forget.

Those delicious pies haven't left me yet!

My grandad was my best friend, I watched him plow and the soil would blend.

To me he was big, handsome, and strong.

He could plow a field all day long. My grandad and I used to play, I followed him a lot, and most of the day.

Mawmaw always kept the Bible close at hand.

She is a saint to the people of our land.

She surely is one of a kind, I'm glad the Lord stayed on her mind.

The mountain heritage is the love they shared.

With inheritance of brotherhood because they cared.

There were many times hard and sad.

Like the ones we lost, and times we had.

They had 13 children that they raised.

And in church on Sunday it's the Lord they praised.

These parents taught us love and respect.

In time of the needy they didn't reject.

It would be nice for us all to meet again.

And have a reunion like we did once then.

Remember the reunions and all the food.

It would have fed a great multitude. They left in our hearts their love and ways.

I thank God for those memorable days.

With Love Forever,

By: Jenny Asher Ghent

Salisbury, North Carolina

★ Cancer Hopeline

QUESTION: I know that a diet high in fiber and low in fat may reduce my risk of cancer. So I'm trying to increase the amount of fiber I eat. But I'm curious, is there a limit to how much fiber a person should eat?

ANSWER: Good nutrition means eating for variety, balance and moderation. While the National Cancer Institute recommends increasing the amount of fiber in your diet, their dietary guidelines also emphasize the need to eat a balanced diet.

Americans now eat 10-15 grams of fiber daily. Populations that have diets with twice this amount have a lower rate of cancers of the colon and rectum. Therefore, the National Cancer Institute advises Americans to double the amount of fiber they are currently eating. A minimum of 20 grams and an upper limit of 35 grams daily are considered safe and suitable levels. The amount of fiber in foods can be determined from many product labels.

The lower limit of 20 grams is consistent with NCI's recommendation to double current fiber levels, estimated to average about 11 grams daily. However, fiber helps to move food quickly through the intestine and out of the body. Eating too much fiber may upset the digestive system and interfere with the absorption of essential vitamins and nutrients. NCI views the 35 grams limit as a safety factor to caution against over consumption of fiber.

As always, it is a good idea to check with your doctor before making any major change in your diet, particularly if you have any other medical conditions that might be affected by a change in diet.

For a free booklet called Diet: The Good News, call the Cancer Information Service at 1-800-4-CANCER or write McDowell Cancer Network, 800 Rose Street, Lexington, Ky. 40536. The Cancer Information Service is a program of the Kentucky Cancer Information Service.

HERE'S THE LOWDOWN ON FORD TRACER

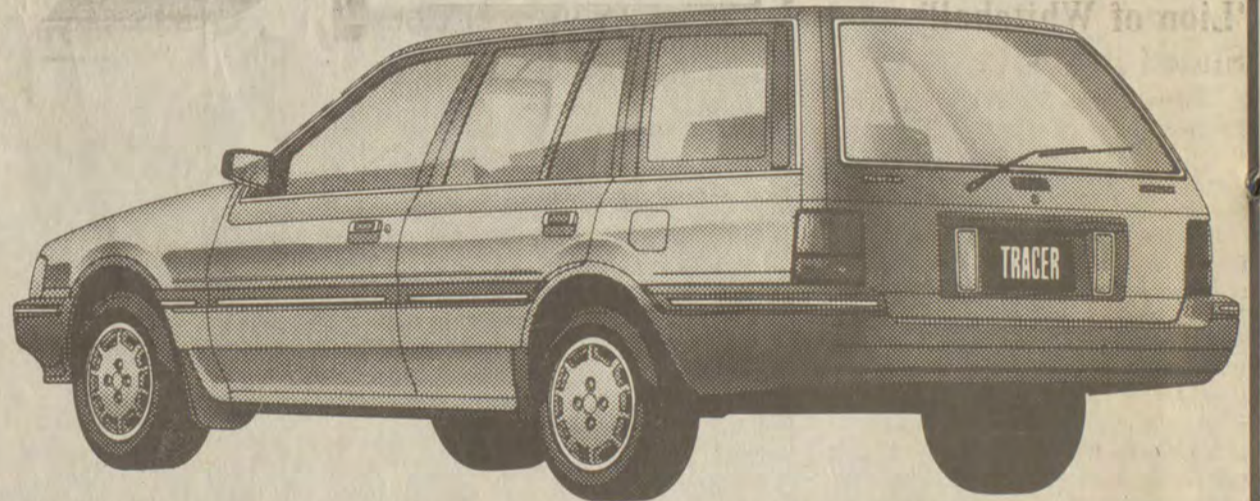

FORD TRACER
NOW ONLY
\$155.28 PER MONTH*



AT CAMPBELL FORD.
THE BENEFITS OF FORD CREDIT'S CUSTOMER OPTION PLAN.

A great car. With lower-than-expected monthly payments for qualified buyers. When the loan's balloon payment comes due, you choose from three convenient options:

1. RETURN THE VEHICLE TO FORD CREDIT AT THE END OF THE FINANCE PERIOD AND WALK AWAY FROM IT.**
2. PAY OFF THE BALLOON BALANCE.
3. REFINANCE THE BALLOON, AND YOUR PAYMENTS WILL REMAIN THE SAME.

You own the vehicle. You make the decisions. It couldn't be easier. Come in today and we'll gladly explain the complete details.

NOW OPEN ON SUNDAYS FROM 1 UNTIL 5 PM (FOR BROWSING ONLY)

CAMPBELL-IVEL

FORD • LINCOLN • MERCURY

IVEL/PRESTONSBURG U.S. HWY 460 & 23 PHONE 478-9486 • 285-9811
M-F: 8 AM - 8 PM SAT: 8 AM - 6 PM OR UNTIL LAST CUSTOMER IS SERVED

(NOTE: Customer Option Plan not available in Illinois, Pennsylvania, North Carolina and Washington, D.C.)
*48 month contract at a price of \$8,235.00 with \$800.00 trade or down payment and \$2,635.20 balloon payment at 12% Annual Percentage Rate. Destination charges, title and taxes extra.
**Pay a \$250 handling charge and, if applicable, excess mileage and wear and tear charges.
Does not include tax and license or Filing Fees.

SOUTHERN PHOTO'S



COLOR PORTRAITS

BACKGROUNDS - Your Choice
Scenic ★ Old Master
CHRISTMAS

Deposit \$3.00
When Photographed

Balance \$21.95
Upon Delivery

negatives
FREE

TOTAL PORTRAIT COLLECTION INCLUDES

2 - 11 x 14s 4 - 8 x 10s
4 - 5 x 7s 32 - WALLETS

16 - GIANT WALLETS

Negatives Free With Purchase Of Package

BAIES-CHILDREN, ADULTS, FAMILIES, (LIMIT PER FAMILY, VARIETY OF POSES)

COMING...ONE DAY ONLY!!!

"Give the Gift...that Gives all Year"

SUNDAY, OCTOBER 11, TIME: 1 P.M. till 6 P.M.

PRESTONSBURG IGA
Highland Plaza Shopping Center
University Drive—Hwy 1428
in...Prestonsburg

DELIVERED: FRIDAY, NOVEMBER 6, TIME: 12 NOON till 1 P.M.

Col. Clark, Army Band To Perform at Marshall

Marshall University alumnus and Prestonsburg native, William E. Clark, is coming back to his alma mater—and bringing about 100 of his favorite people with him.

Colonel Clark, who earned his bachelor's and master's degrees from Marshall, is commander and conductor of the United States Army Field Band. The internationally-popular group will perform at Marshall's Henderson Center Friday, Oct. 9, at 8 p.m.

The performance is being sponsored jointly by Marshall and the Huntington Herald-Dispatch.

Tickets for the free performance may be obtained at the Herald-Dispatch, Marshall's Athletic Ticket Office in Henderson Center, the First Huntington National Bank, all locations of Gino's Pizza, the Twentieth Street Bank, the Card Shop and at Marshall's Military Science Department in the Gullickson Hall section of Henderson Center.

A 1952 graduate of Ashland High School, Colonel Clark earned his A.B. degree in music from Marshall in 1956 and his M.A. degree in music education in 1959.

Prior to joining the active Army, he taught instrumental music in Kentucky and Ohio and was bandmaster of the Kentucky National Guard. Clark was commissioned in 1966 and was assigned as staff bands officer at Headquarters, U.S. Army-Europe. This was followed by an assignment to the Staff Bands Office, Headquarters, Department of the Army, Washington, D.C.

After a tour with the 199th Infantry Brigade in Vietnam, Clark served as executive officer of the U.S. Military Academy Band at West Point, N.Y., and then as commandant of the U.S. Army Element, School of Music, in Norfolk, Va.

He was named the U.S. Army Field Band's sixth director in June, 1979.

Colonel Clark's military decorations include the Legion of Merit, the Bronze Star Medal, the Meritorious Service Medal with two oak leaf clusters and the Army Commendation Medal with two oak leaf clusters. He is a graduate of the Armed Forces Staff College and recently was elected to the prestigious American Bandmasters Association.

The 100-member unit, formed in 1946 as the Army's musical ambassadors, is headquartered in Washington, D.C. The band and its Soldiers' Chorus annually travel about 40,000 miles, presenting 500 performances.

Colonel Clark and the band will be

'Lion of Whitehall' Slated in L'ville

Louisville actor Steve Wise will bring the colorful legend of Cassius Marcellus Clay to life in a dramatic and historical one-man show based on the statesman's memorable career.

Part One of the presentation: "The Lion of White Hall," is a solo dramatic performance taken directly from Clay's Memoirs and other first person sources. Part Two: "The Legendary Lion of White Hall" is an historical presentation that utilizes Wise's extensive collection of Clay artifacts, documents and slides to complete the depiction of Clay in historical perspective. Audience participation and discussion is encouraged at this time.

Steve Wise is known to audiences from his roles with Actors Theater, Stage One: The Louisville Children's Theatre, Derby Dinner Playhouse, Shakespeare in the Park and his film roles in Sudden Death and The Act. Television work include appearances on Dallas, Another World, As The World Turns, Search for Tomorrow, KET's Math Series and Another Page.

Tickets to the October 12, 13, 14 presentations of 'The Lion of White Hall: Cassius Marcellus Clay are available. Reservations may be made by calling the Kentucky Center Ticket Service at 584-7777 or toll-free in Kentucky 1-800-448-7777.

NOTICE OF APPLICATION FOR BANK HOLDING COMPANY

FGC Holding Company, Martin, Kentucky, intends to apply to the Federal Reserve Board for permission to form a bank holding company at The First Guaranty National Bank, Martin, Kentucky 41649. We intend to acquire control of First Guaranty National Bank, Martin, Kentucky 41649, and its holding company, First Guaranty Corporation. The Federal Reserve considers a number of factors in deciding whether to approve the application including the record of performance of banks we own in helping to meet local credit needs.

You are invited to submit comments in writing on this application to the Federal Reserve Bank of Cleveland, East Sixth and Superior Streets, Cleveland, Ohio 44114. The comment period will not end before November 6, 1987 and may be somewhat longer. The Board's procedure for processing applications may be found at 12 C.F.R. Part 262. Procedures for processing protested applications may be found at 12 C.F.R. §262.25. To obtain a copy of the Board's procedures or if you need more information about how to submit your comments on the application, contact Marty Abrams (216) 579-2046. The Federal Reserve will consider your comments and any request for a public meeting or formal hearing on the application if they are received by the Reserve Bank on or before the last date of the comment period.

honored at a private reception at the Twentieth Street Bank before Friday evening's performance.

The band also will participate in a Marshall Sesquicentennial Birthday Party Saturday, Oct. 10, beginning at 11 a.m. on the MU track field outside Henderson Center. Details of the party will be announced later. Sesquicentennial Chairman Sam Clagg said.

Col. Clark is the son of Emory Clark, of Fredricksburg, Va., and the late Mae Clark. His aunts, Mrs. Peg Hewlett and Mrs. Myrtle Davis, reside here in Prestonsburg.

Beta Club Tours Hospital

Allen Central High School's Beta Club toured Our Lady of the Way Hospital on September 15, the hospital's fortieth anniversary. Their interest in hospital services and educational requirements for various staff positions was quite keen.

The 33 students and their two sponsors, Rita Osborne and Patricia Murphy, divided into two groups for the tour. Jayne Howard, R.N. and Waneta Newsome, R.N. led the groups.

A special moment for Newsome's group happened when they witnessed a young patient receiving a Scrubby Bear. The Beta Club has contributed generously to the hospital's Scrubby Bear program for two years.

Beta Club members watched a video presentation made from old movies of the hospital and its staff while enjoying refreshments at the end of their tours.

Salesman Of The Month

AL GUNTER

"Pride In Performance"

**MUSIC-CARTER-HUGHES
CHEVROLET-BUICK
CHRYSLER-PLYMOUTH-DODGE**

886-9181 South Lake Drive Prestonsburg

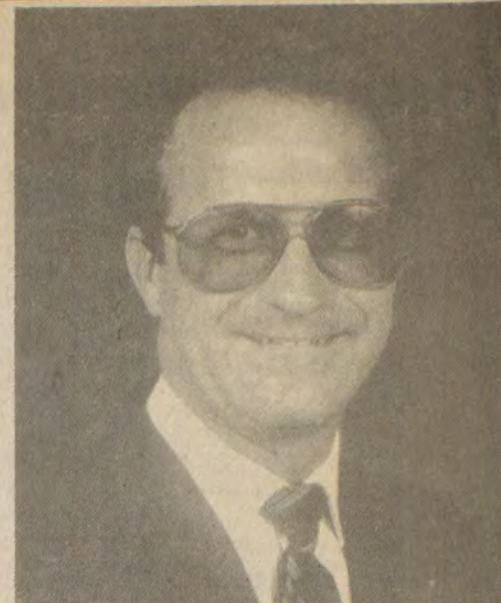

AL GUNTER

REMODELING



NO DOWN PAYMENT
With Approved Credit
NO PAYMENTS TIL JAN. 1988

1/2 OFF ALL OUTDOOR FURNITURE 1/2 OFF

OVER 1/2 OFF FULL SIZE MATTRESS SETS Over 1/2 OFF \$99.99 set

1/2 OFF RECLINERS BY
•Bassett
•Lane
•Catnapper
•La-Z-Boy
Over 50 to Sell at
1/2 OFF

LANE COCKTAIL TABLES And Matching End Tables
Your choice **1/2 OFF**
Over 30 to sell!

EVERYTHING ON SALE!
ALL THESE ITEMS ON SALE 1/2 OFF PLUS EVERY ITEM NOT BEING REORDERED FOR 1988 IS ON SALE 1/2 OR MORE OFF

1/2 OFF SALE

LIVING ROOM

\$1444.80 Crestline Sofa and Loveseat
1/2 off \$722

\$1040.00 Barclay Sofa and Loveseat
1/2 off \$520

\$1600.00 Broyhill Sofa and Loveseat
1/2 off \$799

\$2108.90 Norwalk Sofa and Loveseat
1/2 off \$999

\$1350.00 Bryant Sofa and Loveseat
1/2 off \$675

\$1712.80 Norwalk Sofa and Loveseat
1/2 off \$849

NO DOWN PAYMENT* NO PAYMENTS TILL JANUARY 1988
*With Approved Credit

BEDROOM

\$929.80 Athens Oak Bedroom—includes dresser, mirror, full size or queen size headboard & night stand
1/2 off \$465

\$1209.80 Lea Cherry Bedroom—includes pediment head & foot board, triple dresser, mirror & 5 drawer chest
1/2 off \$599

RECLINERS

\$599.95 Bassett Recliners **\$299**

\$499.95 Lane Recliners **\$249**

\$399.95 Catnapper Recliners **\$199**

\$539.95 La-Z-Boy Recliners **\$269**

*Both Rocker Recliners & Wall Saver Recliners

\$749.95 Glass top Dinette Set with 4 chairs (Oak & Cane Accents) 3 to sell!
1/2 off \$325

EVERYTHING ON SALE

1/2 OFF OR MORE!

ASSORTED PICTURES MIRRORS AND LAMPS 1/2 OFF OR MORE!

BEDDING

Spring Air Twin Mattress **\$69.99**

Spring Air Full Size Mattress **\$89.99**

Scratch & Dent Waterbeds King or Queen **\$166**

\$499.95 Jamison Loveseat Sleeper Sofa
1/2 off \$249

ODDS-N-ENDS

Odd Loveseats . . . **\$199**
Living Room Chairs **\$99**
End Tables from . . . **\$49**
Night Stands . . . **\$49**
Brass Headboards . **\$49**
Box Springs
Twin, Full or Queen . . . **\$49**
Cushioned Porch Gliders . . . **\$189**
Odd Footboards . . . **\$5**
Writing Desk 1/2 off . . . **\$137.50**



Across From The Courthouse
in Downtown Paintsville

CALL 1-800-624-4273 LOCAL 789-5328

Boosting Awareness Is Key To Fighting Mental Illness

For an estimated 250,000 Kentuckians with some form of mental disorder, one of the biggest hurdles they face is making other people understand their problem, state health officials say.

"Mental illness is no respecter of persons," said Director Jim Roberts of the Division of Mental Health in the Cabinet for Human Resources. "It strikes young and old, rich and poor, black and white.

"Mental illness isn't something that just happens to someone else," said Roberts. "About 15 percent of all Americans are expected to suffer a major depressive episode during their lives."

Getting the public to realize that mental disorders are similar to any other long-term disease is a major difficulty for mental health advocates, families and professionals, said Rich Heine, a research psychologist and program coordinator with the division.

"Mental illness may be lifelong, but it doesn't have to be totally disabling," said Heine. "Most mental illness develops when a person is in his or her late teens or early 20s. In some cases, if a disorder can be detected and treated

with rehabilitation and personal support before it becomes a major problem, it need not become seriously disabling.

"People with chronic mental problems need continuous medical care and rehabilitation just as patients with heart disease or diabetes do," said Heine. "Although major mental illness can't be totally 'cured,' we can relieve the symptoms and help many people lead useful lives.

"Society has a fear of mental illness," he said, "but most people with long-term disorders are not dangerous. By the same token, a person can be dangerous without being mentally ill."

Many of the major forms of mental illness and its ramifications—depression, schizophrenia and teen suicide—have gotten publicity through television movies in the past few years. But other less publicized forms, such as manic depression, anxiety and paranoia, need similar support for treatment and rehabilitative programs.

Heine said the television programs could help create that support by giving viewers an inside look at the realities of these mental illnesses and how they affect patients and their families.

"There is a grassroots movement across the country to seek better care for and make society more aware of the problems of the mentally ill," he added. "Kentucky is part of that movement, but changes just don't happen overnight. Everyone—family, friends, neighbors, professionals—must work together to open the minds of many to the realities of mental illness."

Roberts said that many Kentuckians are becoming actively involved in two major advocacy groups—the Kentucky Alliance for the Mentally Ill and the Kentucky Association for Mental Health.

"There is also a statewide network of community mental health/mental retardation centers," said Roberts, "which provide education and a myriad of services for mentally ill Kentuckians and their families."

NEW ARRIVALS AT

OUR LADY OF THE WAY

Andrea Nicole, born Sept. 16 to David and Kim Allen, of Wayland; Joshua Kevin, born Sept. 16 to Warren and Hat-tie Blanton, of Allen; Thomas Joseph, born Sept. 18 to Delbert and Leona Bryant, of Martin; Brooke Andrea Raychel, born Sept. 18 to Raymond and Linda Ginter, of Salyersville; Dingsus Reed, born Sept. 18 to Rodney and Teresa Hamilton, of Teaberry; Kyle Jared, born Sept. 19 to Jerry and Diana Meade, of Pikeville; Devin Lee, born Sept. 22 to David and Louella Shepherd, of Hueysville.

DENISE'S
HAIR DEN
HIPPO
358-4362
"MAGIC TRANSFORMATIONS"

COW CREEK VOLUNTEER FIRE DEPARTMENT CONCESSION STAND

Friday & Saturday October 9th & 10th
Beginning at 10 a.m.

- Hot Dogs • Baked Goods
- Hamburgers • Bar-B-Q's

All proceeds will be used to purchase fire-fighting equipment.

We've got the DMI collection, you shrewd rascal.

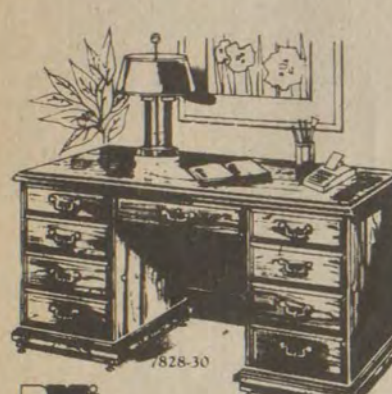

Beautiful and finally affordable...DMI's traditional styling will add charm to your office or your home. They're at the lowest price in town but limited to what we currently have in stock. In other words... you'd better hurry.

Office Products Clearance Center

Lexington 2561 Regency Rd. (one block behind Steak & Ale) 9-5:30 Mon.-Fri./10-2 Sat. 806/278-3098

Louisville 1430 Mellwood Ave. 9-5:30 Mon.-Fri./9-1 Sat. 502/584-6722

Made in U.S.A.

THE NEW FRASURE'S

After 20 Years, We Are Saving You More! We Have A Larger Selection of Brand Names Than Any Store In The Area At Prices That Will Beat Any Big City Store.

INSTANT CREDIT UP TO \$1500⁰⁰ TO QUALIFIED BUYERS

- No Interest For 120 days
- No Payments For 120 days
- 120 Days Same As Cash

SEPER BEDDING SALE!

Jamison—England Spring Air
YOUR CHOICE ANY SIZE-ANY FIRMNESS
CHOOSE TWIN-FULL-QUEEN OR KING SIZE OR BUNKIES

AS LOW AS **\$49⁰⁰** EACH PIECE

MISMATCHED 4/6 SIZE

- Over 50 Odd Beds In Stock Twin-Full-Queen-King. Wood and Brass.
- Over 40 Odd Night Stands
- 60 Bar Stools—24" or 30"

Door Buster



\$169⁸⁸ RCA XL-100
13" diagonal Color TV

Plush Contemporary Living Room



SOFA \$449
SAYE \$200

70" Loveseat - Reg. \$549... \$399
Chair - Reg. \$399... \$299



\$999⁹⁹
Reg. \$1249.99

Model TFX24EG
Electronic Monitor and Diagnostic System tells if in working order. 23.5 cu. ft. capacity. 8.57 cu. ft. freezer. Dispenses crushed ice, cubes or water through the door. Adjustable glass shelves.

SAVE \$30 TO \$50

MAYTAG FACTORY OFF-INVOICE SALE

3 DAYS ONLY!

\$1499⁹⁹
Reg. \$1995.00

BIG LOAD DRYERS
Model: 5212
No. 1 Preferred Dryer
Commercially Proven - Big Load Drying Capacity
Washers and Dryers
Professional Style
Maintenance Free

HEAVY DUTY WASHERS
Model: 4112
No. 1 in Long Life, Power, Repairs, Lowest Service Costs and Best Preference.
Consumer Brand
Maintenance Free

JETCLEAN DISHWASHERS
Model: 4002
Nobody Gets Your Dishes Cleaner
Unsurpassed Capacity
Nobody builds 'em like Maytag!

Our Lady of the Mountains School TURTLE TIME

Come to the Trots. (Terrapin, of course)
Sponsored by the First Commonwealth Bank of Prestonsburg
JENNY WILEY TROT

TRACK LOCATION: Downtown Prestonsburg
TRACK: "Turtle Raceway"—Downtown
ENTRIES: Registration is 10:00 a.m.-12:30 p.m.

EARLY NOMINATIONS: Call 886-8082 or 886-3160
POST TIME: 1:00 p.m. Saturday, October 10
ELIGIBILITY: All ages—from diapers to wheelchairs

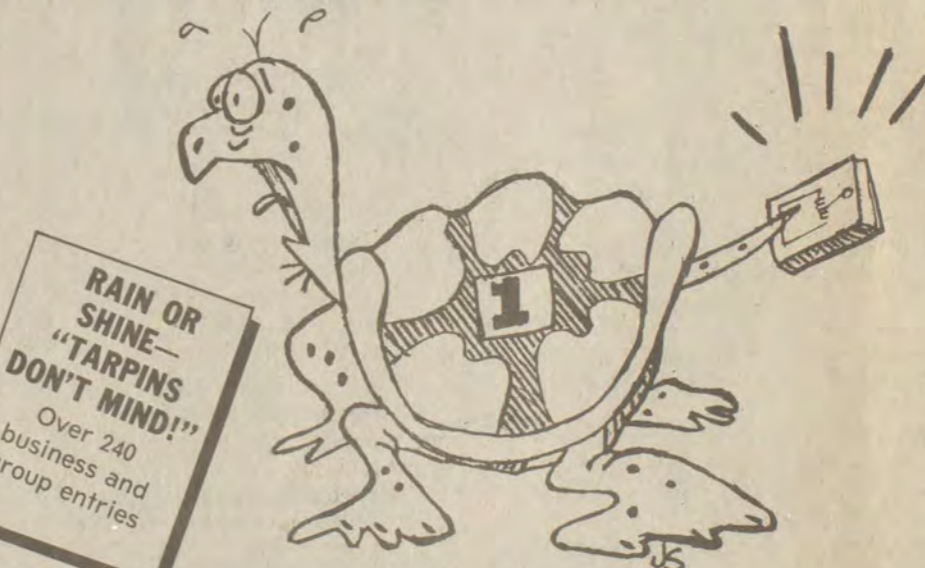

RACE CLASSIFICATIONS

- Race No. 1 - The Terrapin Trot**
Eligibility: Open to all businesses. \$25 entry fee includes poster and turtle. Trophy and ribbons. Winner eligible for the Green Mile.
- Race No. 2 - The O'Hare Pace**
Eligibility: Open to all civic organizations, such as city and state departments (police, fire, utilities, court house, etc.), clubs (Kiwanis, Garden, Women's, etc.), groups (scouts, senior citizens, etc.), libraries, etc. \$15 entry fee includes poster and turtle. Trophy, ribbons. Winner eligible for the Green Mile.
- Race No. 3 - The Turtle "Bones" Classic**
Eligibility: Open to all medical professions or facilities. Hospitals (or groups from ER, OR, PT, CCU, etc.), doctors, dentists, chiropractors, optometrists, veterinarians, etc. \$15 entry fee includes poster and turtle. Trophy, ribbons. Winner eligible for the Green Mile.
- Race No. 4 - The Muddy Bank Challenge Stakes**
Eligibility: Open to all financial institutions or their groups (branches, banks, loan offices, credit bureaus, etc.). \$25 entry fee includes poster and turtle for banks. Groups or branches \$15 includes poster and turtle. Trophy, ribbons. Winner eligible for the Green Mile.
- Race No. 5 - The Shelly Allowance**
Eligibility: Open to all educational facilities or groups such as class groups from kindergarten to college, vocational and business schools, P.T.A.s, etc. \$15 includes poster and turtle. \$10 with your own turtle. Trophy, ribbons. Winner eligible for the Green Mile.
- Race No. 6 - The Turtle Trot**
Eligibility: Open to all individuals, couples and families. Individual entry fee \$3 with own turtle. Couples or family entry fee \$5 with own turtle. Trophy, ribbons. Winner eligible for the Green Mile.
- Race No. 7 - The Green Mile Championship Race (1/264th)**
Six entries only - winners of races 1-6.
Grand Prize: \$150, trophy, ribbons; Second Prize: \$75, trophy, ribbons; Third Prize: \$50, trophy, ribbons.
Green Mile record set in 1984 by "D.C." (male), owned by Chris Hicks of Prestonsburg. Time: 47 seconds. Slowest Race: 1984 - 20 minutes, 13 seconds. Rent a Tarp (turtle) for \$5 per festival!

RULES, HELPFUL HINTS, INFORMATION, ETC.

Terrapins must run under own power. Once into starting gate or area, no one may touch them except the officials. Owners and rooters may scream their charges into trotting, of course.

No stimulant - To be doused on, or injected into critter. This includes paint, oils, ointments, etc. Turtle must race in his own birthday suit. The Wildlife Division in Frankfort does approve our races!

Terrapins only! Again, these may go under various names as Box Turtles, Box Terrapins, Land Tortoises, "Hard Hats", Hard Shells, "Tarpins", and Poppers (when hit by a ton and a half of factory-built metal). Ugh!

No Water Turtles! Again, may go under various names as "Snappin Turtles", Leather uglies, mean sliders, mud turtles, mud duddles and stinkers. Ugh! Double Ugh. Don't worry - remember old tale, "they don't let go till it thunders"? True story!

Losing terrapins to be turned into paddock after races to be returned to different woods (unless family pet).

All proceeds go to Our Lady of the Mountains School with donations to Apple Day and Jenny Wiley Festival.

What do you feed your entry? Plenty of water to drink only, earth worms, bugs, garden vegetables and raw fruits and as you well know from last year, an occasional finger! We also had one incident of a nose bite. Some terrapins do not like to be kissed - even if he did win a heat! They also like dirt, moisture, sunlight, warmth, shade and leaves to sleep in.

WHERE TO FIND A SUPER DELUXE RACING STEED

Four Natural Habbits:
First - Soup! Mashed Potatoes! Yuki! The best place to find your trotters is on the worst possible inaccessible curve on your local highway. It's nearly impossible to collect (or save) one of these guys amidst the honking of horns and screeching of tires as you nimbly dash out in front of two tons of factory-made machine. BE CAREFUL!

Second - The second place is your prized vegetable garden. Critters are found nibbling away glorious hunks of tomatoes, lettuce, melon, etc. Save them, though, they may pay you back.

Third - From your kid, baby brother, sister and/or family dog! These are the real aggressors - the real fighters. Don't be alarmed should these fellers not be "all together". Remember, a three legged hoss won a race a couple of years ago! At least, you did it again. You saved HIM!

Fourth - NOWHERE! Good. Rent one of ours. \$5 per turtle. Available at track on racing day.



YOU CAN'T DECORATE A TURTLE!
But you CAN decorate a shoebox!
All Age Groups

OCTOBER 10, 10 a.m. to 12:30 p.m.—Registration

- Children's Division (8th grade and under)—PRIZE: \$50 SAVINGS BOND (Sponsored by the First Guaranty National Bank of Martin)
- Adult Division—PRIZE: \$50 Savings Bond (Sponsored by the Bank Josephine of Prestonsburg) \$2.00 ENTRY FEE

New Medical Claims Contract To Save Ky. \$2.5 Million

Kentucky's Medicaid program is expected to save at least \$2.5 million over the life of a new three-year contract for a Texas firm to process the thousands of claims made for Medicaid coverage.

Cabinet for Human Resources Secretary Al Austin recently announced that the agreement between the state Department for Medicaid Services and Electronic Data Systems of Dallas has been completed and is pending final approval by the U.S. Department of Health and Human Services.

Austin said the EDS proposal was selected from three bids submitted on the basis of ratings given for points including per claim charge, implementation costs, charges for computer services provided by the vendor and technical systems requirements.

Under the new contract, which takes effect July 1, 1988, EDS will receive 40.48 cents per processed claim. The estimated annual cost to the state will total \$5.7 million in payments to EDS for claims processing plus an estimated \$282,000 for postage.

EDS has been processing Medicaid claims since December 1983 under a contract that is effective through June 30, 1988. Under the existing agreement, the company charges 50.75 cents per claim, including postage costs.

Medicaid Services Commissioner Hughes Walker said the new pact offers some improvements in addition to savings.

"EDS will install state-of-the-art software which will enable its staff to more quickly detect errors on claims."

"The company also will assign additional staff to the task of determining whether health care coverage should be paid by Medicare or a private health insurance policy instead of Medicaid."

Walker said, "When a Medicaid client's health care costs can be paid from another source, we save benefit dollars and are better able to serve Kentuckians who have no health insurance at all."

Payments for medical assistance benefits totaled \$606.2 million during the fiscal year that ended June 30. The current fiscal year budget allows for Medicaid benefits totaling \$700.8 million.

"We feel our new agreement with EDS will enable us to give health care providers more efficient service, which in turn will solidify their cooperation as we work to ensure continued access to medical care for some 334,000 Kentuckians who are eligible for Medicaid benefits," said Walker.



FLOYD COUNTY EDUCATION FORUM

Parents who are concerned about their child's progress in school will have the opportunity to talk with teachers next Monday evening from 5 p.m. to 8 p.m. at every school in the county.

This is the response of the Floyd County Board of Education to requests by the Floyd County Education Forum and the Floyd County Teachers Association to give the community an opportunity to promote communication and cooperation between parents and teachers through parent teacher conferences.

Parents are encouraged to meet with teachers to discuss concerns about their children's performance after the normal school day. The late afternoon and early evening hours will give working parents a chance to get information about their children first hand.

In the past such parent-teacher conferences were out of reach for the working mother and father.

The level of participation in these conferences will be a factor in planning for future scheduled conferences. Therefore, it is very important to support your commitment to parent-teacher conferences by taking advantage of this opportunity to learn about your child's educational progress.

You are urged to meet with your child's teacher, Monday evening from 5 to 8 p.m., at your local school.

The Jenny Wiley Festival Board request the honour of your presence at the Dedication and Reception of the Jenny Wiley Festival Monument dedicated in memory of Edward L. Bierman at the Municipal Building, 31 South Lake Drive-Prestonsburg, Kentucky on Saturday, the tenth day of October nineteen hundred and eighty-seven at ten a.m.



Groundbreaking for the Jenny Wiley Festival Monument.

Pictured above from left to right—Mayor Ann Latta, Maxine Bierman—Director of Jenny Wiley Festival, Fred James—Prestonsburg City Manager, Ethel Burke—Co-chairman of the monument committee, Charlotte Slone—Chairman of the monument committee, Karen Bingham—Committee member, Pat Phillips—Jenny Wiley Festival Co-chairman, not pictured Janie Tincher—Committee member.

SALESPERSON WANTED

Experienced in automotive sales preferred but not required. Must be sales motivated and career minded.

Apply in person at: JOHN GRAY PONTIAC or call 789-4066 ASK FOR DICK MYER.

Century 21 Put Number 1 to work for you.

A fall harvest of Homes.

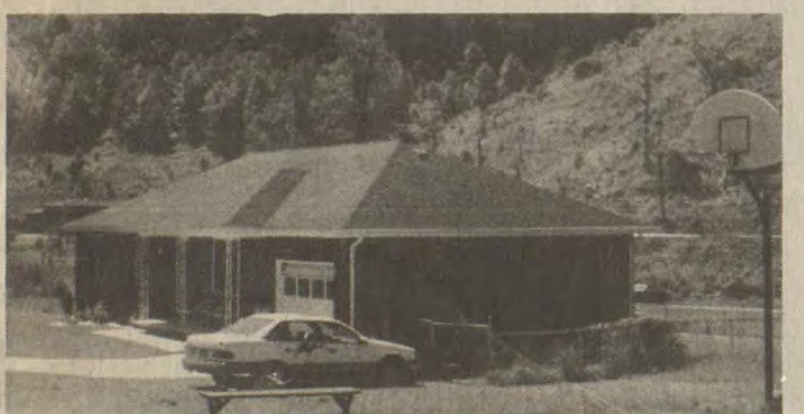

- ABBOTT CREEK—Beautiful 3-bedroom, 2-bath, brick with fenced-in lot. Has 1 1/2-car garage. 1,350-sq. ft. living space, only 2 years old. Call for more details. Priced to sell in upper \$60,000's. THE HEAT PUMP
HAROLD—Charming 2-level home. 3 bedrooms & 2 baths. Price reduced in mid \$60,000's.
ABBOTT CREEK—3-bedroom & 2-bath modular home. Situated on approx. 1/4 acre. Priced in lower \$50,000's.
ABBOTT CREEK—3 bedrooms, 2 baths & 2 fireplaces in this beautiful white brick home. Priced in upper \$130,000's. THE HEAT PUMP
HAROLD—Oakwood mobile home with 2 bedrooms. Harold school district. Lot in a convenient location. Priced at \$14,000!!!
VAN LEAR—JOHNSON COUNTY—2-story, completely remodeled older home. 3 bedrooms, 2 baths, huge kitchen, & other spectacular qualities. Situated on 18 acres m/l with approx. 1 acre level. Convenient to U.S. 23 & 2 major lakes. Priced in low \$80,000's.
LAND—BETSY LAYNE—Commercial property! Excellent location! Approximately 1/4 acre all usable, on old U.S. 23 at Betsy Layne. Convenient to 4-lane. Priced in the upper \$20,000's.
LAND—MINE FORK CREEK—MAGOFFIN CO.—Attention Farm Buyers!!! Privacy, beauty, and dignity can be found on this 100 plus acres featuring peaceful, restful seclusion. Reasonably priced in the mid \$20,000's.

Don't miss our upcoming CENTURY 21® Investor Workshop. Find out about income property, financing and how to set up an investment that's right for you. Seating is limited, so call now. See you there! DATE: October 15, 1987 TIME: 7:00 P.M.-9:00 P.M. PLACE: Kentucky Power Meeting Room on North Mayo Trail Looking Forward to Seeing YOU There! Admission Free.

Century 21

- LINDA TACKETT Broker, Owner 432-8248
ROSE MULLINS Sales Associate 639-4151
FAIRENDA WOOD Sales Associate 478-2969
DON R. NEWSOME Sales Associate 639-2207
CLINT ROBERTS Sales Associate 874-9323
KATHE McBRIDE Sales Associate 754-4883

CLASSIC REALTY 311 North Mayo Trail Pikeville, Kentucky 41501 Business (606) 432-4700

1987 MISS JENNY WILEY PAGEANT

Will be held THURSDAY, OCT. 8—8:00 P.M. at the NATIONAL GUARD ARMORY Sharon Bingham, Director—886-3029

JENNY WILEY PAGEANT CHILDREN'S COMPETITION

Will be held WEDNESDAY, OCT. 7—7 P.M., at the NATIONAL GUARD ARMORY Karen Bingham, Director—886-8085

1ST ANNUAL JENNY WILEY VOLLEYBALL TOURNAMENT

• Saturday at Prestonsburg Elementary Playground • Entry Fee: \$2
Pre-registration: Leslie Fannin, 886-6069 and Karen Vaughn, 886-2190. Registration: Saturday, Oct. 10—8 a.m.

JENNY WILEY FESTIVAL 1ST ANNUAL HORSESHOE TOURNAMENT

• 9 a.m. Saturday beside Oscar Collins Service Station. Entry Fee: \$5 per person
Registration: Sat., Oct. 10—8 a.m. Joe or B. J. Ousley, 886-2793.

COSTUME CONTEST

Saturday, 11 a.m.
Registration: 9:30-10:30
Applications can be picked up at Korner Drug—see Ethel Burke, and Lad 'n Lassie. Tim and Jennifer Martin, 886-1290.

TERRAPIN TROT

1 p.m., Saturday
Jeanne Spurlock, 886-3160
PARADE
3 p.m.—Downtown Prestonsburg
Entries: Betty Allen 886-9920, Pat Phillips 886-6561. Floats: Joan Piercy 886-6101.

The Kentucky National Guard HAVE YOUR KIDS FINGERPRINTED FREE!

The Kentucky Army National Guards Unit in Floyd County will be fingerprinting kids of all ages FREE. Located in a booth downtown 10 a.m.-3 p.m. 886-6167

MONDAY, OCT. 5 THRU SATURDAY, OCT. 10, 1987

- SCHEDULE OF EVENTS •
• LICENSE and INFORMATION—886-6101
• OCTOBER 5-10 •
• WINDOW DISPLAY—April Adams, 886-8922
• WEDNESDAY, OCTOBER 7 •
• JENNY WILEY CHILDREN'S COMPETITION—7:00 p.m. at the National Guard Armory. Karen Bingham 886-1076 or 886-1085
• THURSDAY, OCTOBER 8 •
• SIXTH ANNUAL JENNY WILEY PAGEANT—8:00 p.m. at the National Guard Armory. Sharon Bingham, 886-1076.
• FRIDAY, OCTOBER 9 •
• FOOTBALL—Prestonsburg vs. Leslie County
• SATURDAY, OCTOBER 10 •
• JENNY WILEY SHRINE DEDICATION—10 a.m.
• ARTS AND CRAFTS—Charlotte Slone, Janie Tincher, 886-9178
• FIRST ANNUAL JENNY WILEY VOLLEYBALL TOURNAMENT, at Prestonsburg Elementary Playground. Entry Fee: \$2. Pre-registration Leslie Fannin 886-6069 and Karen Vaughn 886-2190. Registration: Sat., Oct. 10—8 a.m.
• FIRST ANNUAL JENNY WILEY HORSESHOE TOURNAMENT—Joe and "BJ" Ousley, 886-2793.
• COSTUME CONTEST—11 a.m., Registration—9:30-10:30. Applications can be picked up at Korner Drug—see Ethel Burke and Lad 'n Lassie. Tim and Jennifer Martin, 886-1290.
• TERRAPIN TROT—1 p.m., Jeanne Spurlock, 886-3160
• PARADE IN DOWNTOWN PRESTONSBURG—3 p.m.—Entries: Betty Allen, 886-9920; Pat Phillips, 886-6561. Floats—Joan Piercy, 886-6101.
• SQUARE DANCING—Parking Lot, Honey May, 886-1597
JENNY WILEY FESTIVAL OFFICERS
• Maxine Bierman, Chairperson • Pat Phillips, Vice-Chm.
• Zelma McDowell, Secretary • Paul P. Hughes, Treasurer
Mailing Address—17N. Front Ave., Prestonsburg, Kentucky 41653

MAXWELL HOUSE
COFFEE
3-LB. CAN
\$5.99



NORTHERN
TOILET TISSUE
4-ROLL PACK
99¢



WAGNER
ORANGE DRINK
32-OZ. JAR
59¢

ARMOUR
TREET
12-OZ. CAN
99¢



ARMOUR
CHILI
WITH BEANS
15.5-OZ. CAN
79¢



LETTUCE
59¢
HEAD



WE BELIEVE
QUALITY AND IN VALUE ALWAYS

AT
WHEELWRIGHT
IGA
WHEELWRIGHT, KENTUCKY

POST
CORN FLAKES
18-OZ. BOX
99¢



TREND DETERGENT
FAMILY-SIZE BOX
\$2.99



SNUGGLE
FABRIC SOFTENER
64-OZ. PLASTIC
\$1.59



PEPSI PRODUCTS
16-OZ. RET. BOTTLES
\$1.29



PARKAY
MARGARINE
1-LB.-4-STICK
39¢



RUSSETT POTATOES
15-LB. BAG
\$1.99



5-OZ. CAN—ARMOUR
VIENNA SAUSAGE **2/89¢**

3-OZ. CAN—ARMOUR
POTTED MEAT **4/99¢**

6-OZ. BOX
BUGLES SNACKS **99¢**

½-GAL. GLASS—KRAFT
ORANGE JUICE **\$1.79**

3-LB. CAN
CRISCO **\$2.29**

16-OZ. BOX—HUNGRY JACK
INSTANT POTATOES **\$1.59**

303 SIZE CAN—ENGLISH MT.
CUT GREEN BEANS **29¢**

32-OZ. JAR
GATORADE **89¢**

BONELESS
ENGLISH ROAST **\$1.69**
LB.

SALT PORK **99¢**
LB.

BACON **99¢**
... 12-OZ.

WHITE GRAPES **89¢**
LB.

RED OR GOLDEN
DELICIOUS APPLES **99¢**
3-LB. BAG

CELERY **59¢**
... STALK

MUSH-ROOMS **99¢**
8-OZ. PKG.

PRICES EFFECTIVE THRU SUNDAY, OCT. 11
WHEELWRIGHT, KENTUCKY
STORE HOURS: Mon.-Sat., 8 a.m.-9 p.m.
Sunday, noon to 9 p.m.

We reserve the right to limit quantities—Not responsible for typographical errors.

GROUND BEEF
—3 LBS. OR MORE—
\$1.09
LB.



BONELESS
CHUCK ROAST **\$1.49**
LB.



WHOLE FRYERS **49¢**
LB.



LEG QUARTERS **39¢**
LB.



Student From France Visits Maytown Area

Stephan Carteron, of Levallois, France, visited Mr. T.A. Combs family, recently. Mr. Carteron, son of Madame Carteron, and the late Mr. Carteron, chose to spend one month in the mining region. He was a guest of Miss Geraldine and Miss Corrine Allen, of Eastern, while here.

Monsieur Carteron, who studied English in France for three years, was eager to practice what he had studied. However, he found the language almost as difficult as William, son of Mr. and Mrs. T.A. Combs, who studied French for two years, found using his French. Angela Combs translated their conversations.

Having completed a Bac diploma in mathematics and physics, Monsieur Carteron, has returned to France to further his studies on the college and university level.

It is better to ask some of the questions than to know all of the answers.

James Thurber

State Presses Case In Asbestos Costs

Attorney General David L. Armstrong had announced that a critical decision was issued in the Commonwealth's asbestos case against 23 national asbestos manufacturers. The Kentucky Supreme Court refused the request of asbestos manufacturers' to immediately review the Franklin Circuit Court's decision relating to the statute of limitations.

According to Armstrong the Commonwealth will have a 10-year, rather than a five-year, statute of limitations as a result of this ruling. "The decision today will allow Kentucky to continue to bring a very important case to final trial in the circuit court," Armstrong said. "The asbestos products must be removed and will be a very expensive procedure. Manufacturers who had prior knowledge of the hazards should be responsible for the cost and not Ken-

tucky's taxpayers." The lower court had previously ruled that the commonwealth had a 10-year statute of limitations.

The manufacturers had urged the court to exercise extraordinary relief and decide the issue while the case had not yet been brought to final trial in circuit court. The higher court refused to accept the manufacturer's attempt to establish litigation expense as grounds for extraordinary relief.

The decision stemmed from a lawsuit filed in Franklin Circuit Court charging that the manufacturers should pay the expense of removing all of the asbestos in the approximately 5,000 state-owned buildings because of the manufacturers' prior knowledge that their asbestos products could pose serious health problems.

Sandy Valley Senior Citizens MENUS

FOR OCTOBER 12 TO OCTOBER 16
 Monday, October 12—Meatloaf, sweet potatoes, green beans, wheat bread, butter, fruit cup with citrus, milk.
 Tuesday—Ham shanks, pinto beans, scalloped tomatoes, cornbread, butter, hot apples, milk.
 Wednesday—Chicken breast, steamed cabbage, glazed carrots, rolls, butter, brownie.
 Thursday—Oven fried fish, cole slaw, corn pudding, rolls, butter, cobbler, milk.
 Friday—Beef-a-roni, noodles, green salad, rolls, butter, chilled plums, milk.
 (For further information please contact your local Senior Citizens Center or contact Sandy Valley Senior Citizens at: 886-1069.)

The largest painting ever painted was the "Panorama of the Mississippi," completed in by John Banvard in 1846. It took spectators two hours to view all of the 12-foot high, 16,000 foot long picture.

HOUSE FOR SALE



Cedar, 4-bedroom, 2½-bath, family room, living room, dining room, breakfast nook, fireplace with insert, patio, front porch, two-car garage. One-year-old. Located on two flat lots off Abbott Creek in excellent neighborhood. \$98,000.

CALL 886-9987
 After 4:00 for appointment

10-7-87

Watson's **1/3**
SAVE
 —Hurry! Sale prices good Wednesday, Oct. 7 through Monday, Oct. 12—

<p>25.08-49.50 orig. 38.00-75.00 Tan Jay for misses Mix and match jackets, skirts, sweaters, pants and more in assorted styles and colors, 8-18. Tan Jay for petites, orig. 38.00-80.00 25.08-52.80</p>	<p>19.80-118.80 reg. 30.00-180.00 ladies' coats Save 1/3 on pant coats, casual jackets, dress coats, capes and more in an array of styles. Junior, missy, petite and women's sizes.</p>	<p>10.56-19.80 reg. 16.00-30.00 girls' coordinates Fashion looks for sizes 7-14. Girls' 4-6X coordinates, reg. 14.00-22.00 9.24-14.52</p>	<p>15.83 reg. 23.99 men's sweaters Fashion styles from Tarleton and Claybrooke at a very affordable price. Assorted fancies, S,M,L,XL.</p>
<p>26.40-40.92 orig. 40.00-62.00 misses' Russ coordinates Career looks at affordable prices. Includes jackets, skirts, sweaters, pants, blouses and more, 8-16.</p>	<p>31.68-39.60 reg. 48.00-60.00 all misses' dresses by Periwinkle and Sunshine/Starshine Includes georgette, suede-look and poly/wool blend styles, 10-18.</p>	<p>9.89 reg. 14.99 girls' 2 pc. dressing from Christie Brooks Coordinating tops and skirts in fashion styles, 7-14.</p>	<p>19.80 reg. 30.00 men's cotton sweaters Soft and comfortable for year round wear By Winter Harbor in fashion colors, S,M,L,XL.</p>
<p>11.88-19.80 reg. 18.00-30.00 Byer for juniors Novelty fashion shirts, two piece knit looks, assorted skirts, more. Woven cotton, 3-13 and S,M,L.</p>	<p>3.29-5.27 reg. 4.99-7.99 fashion jewelry Necklaces, earrings and bracelets in wood and lucite styles.</p>	<p>4.62-15.83 reg. 7.00-23.99 infant and toddler knitwear and shawls Includes prams, leggings, sweaters and shawls in assorted styles and colors.</p>	<p>19.80 reg. 30.00 men's twill slacks Belted twill slacks from two well known names. No-iron poly/cotton in khaki or navy, 32-42.</p>
<p>24.42-41.58 reg. 37.00-63.00 Genesis junior separates Updated related separates including sweaters, pants, skirts, two piece knits and more, S,M,L and 3-13.</p>	<p>9.90-21.12 reg. 15.00-32.00 selected handbags Fashion shoulderbags, hobs and double handle styles in soft, leather-look urethane and crocodile print vinyl.</p>	<p>3.95-8.57 reg. 5.99-12.99 boys' knit shirts Assorted style knit shirts for boys' 4-7 sizes. Canvas pants for boys' 4-7, reg. 14.99 9.89</p>	<p>13.19 reg. 19.99 men's fleece separates Fashion tops and coordinating pants from Claybrooke Sport, S,M,L,XL.</p>
<p>23.76-40.92 reg. 36.00-62.00 Melrose junior separates Silky, sophisticated rayon skirts, pants and blouses to combine in two piece dressing. S,M,L and 3-13.</p>	<p>3.95-15.17 reg. 5.99-22.99 selected ladies' sleepshirts Pretty white and pastel sleepshirts by Erika Taylor and others, S,M,L,XL.</p>	<p>12.53-19.79 reg. 18.99-29.99 women's denim footwear Skimmers, boots, sneakers and hi-tops with denim uppers. From 9 West, Candies' and other brand names, 5-10.</p>	<p>11.21 reg. 16.99 young men's knits Knit sport shirts from Falcon Court in fall's best styles and colors, S,M,L,XL.</p>
<p>19.99-23.99 orig. 30.00-37.00 women's size knits from Young Stuff Fleece separates for larger sizes. Includes tops and pants.</p>	<p>3.95-22.44 reg. 5.99-34.00 ladies' loungewear Great buys on this special group. Assorted styles and colors, S,M,L,XL.</p>	<p>13.19 reg. 19.99 Budweiser hi-tops for men and women Signature print canvas hi-tops for fashion fun. In red and blue, men's 7½-13; women's 5½-10.</p>	<p>11.87 reg. 17.99 boys' sweaters Great buys on boys' fashion sweaters from Jon Weston. Washable acrylic S,M,L,XL (8-18).</p>

- DOWNTOWN — PIKEVILLE
- SOUTH SIDE MALL
- WEDDINGTON PLAZA

Use Watson's convenient layaway plus 4 great ways to charge



ATTEND CCC REUNION

Mr. and Mrs. Arnold Herald spent the weekend at Cumberland Falls attending the C.C.C. reunion.

To Wed November 14



Mrs. Joann Leget, of Prestonsburg, announces the engagement of her daughter, Lisa Renee, to Christopher Neil Carter. The couple will wed November 14.

Miss Leget is also the daughter of Mr. Norman G. Leget, of New Haven, W. Va. Mr. Carter is the son of Mr. and Mrs. Estill Lee Carter, of Prestonsburg.

APPLE DAY GUESTS

Mr. and Mrs. Robert Wallace were the luncheon guests, Saturday, of their daughter and son-in-law, Mr. and Mrs. Frank Wells, of Paintsville, and with them attended the Apple Festival. Other guests of the Wells included his parents, Mr. and Mrs. Frank Wells, Sr., of Flat Gap, and the Rev. Gene Strange, pastor of the Mayo Methodist Church, Mrs. Strange, and her mother.

SQUARE DANCE SET HERE, SATURDAY NIGHT

Mrs. Honey May, director of the Square Dance program for the Jenny Wiley Festival, announces that Clarence Henson, square dance caller, Dave Sizemore, and the Festival Band, here, and Charlie's Coal Country Cloggers, of Stanton, will start the dance program at 7 p.m. at the Prestonsburg parking lot, Saturday night, October 10. She extends a welcome to all to attend.

Social Events

DOCIA B. WOODS, SOCIETY EDITOR

MISS ELKINS HONORED WITH BRIDAL SHOWER

A miscellaneous shower honoring Miss Debra Mae Elkins, bride-elect of Mr. John Thomas Holland, was given at the home of Mrs. Rose Collins, Sunday, Sept. 13. The color scheme of mauve was used in the decorations, with a white lace cloth covering the serving table, with mauve and burgandy flowers. Decorated cake, punch, mints and nuts were served. The gift display table held a large assortment of linens, stoneware, household appliances and other gifts.

Hostesses for the event were Frankie Best, Carlene Burchett, Eva Collins, Rose Collins, Ann Ford, Kathryn Frazier, Dot Hastings, Curly Hill, Erma Lafferty, Shelby Mace, Liz McGuire, Trene Ratliff, Pluma Stumbo, Kathy Sword, Amma Vaughan, Jan Chaffin.

SPENDS VACATION, HERE

Brennan Donahoe, of Lexington, spent his school vacation here with his grandparents, Mr. and Mrs. James Donahoe.

METHODIST CIRCLE PLANS PIE SOCIAL

The Friendship Circle of the First United Methodist Church will sponsor a pie social at the church, October 18, at 6 o'clock. The public is cordially invited to attend this event.

RECUPERATING AT HOME

Mrs. Thelma S. Wallen is recovering nicely at her home, following a few days' hospitalization at Highlands Regional Medical Center. Her sisters, Misses Linda and Elsie Stephens, of Lexington, came here to be with her.

WEEKEND GUEST

Mrs. Ray Brackett was the guest last weekend of her son and daughter-in-law, Mr. and Mrs. Stephen R. Brackett, and their daughter, Angela Frances, at their home at Ulysses. Sunday, Mrs. Brackett and her mother, Mrs. J. Frank Preston, visited with their relative, Mrs. John Auxier, at White Creek, W. Va.

FLORAL TRIBUTES

Flowers on the altar of the First United Methodist Church, last Sunday morning, were for "Baby" Annie Stumbo, on her birthday, from her grandchildren and great-grandchildren, and "In loving memory" of Mrs. Gertrude Bradbury, from her son and daughter-in-law, Mr. and Mrs. Raymond Bradbury. The rose placed there was to announce the birth of Robert Brooks Herrick, born Tuesday, September 29, in Lexington, the son of Dr. Robert and Pamela Herrick, and grandson of Calvin and Phyllis Herrick, here.

HERE FROM BEREA

Mr. and Mrs. Martin Douglas May, of Berea, were here during the weekend for a visit with relatives and friends. Mr. May is the youngest of the three sons of the late Martin Lee and Douglas May.

RETURN FROM CANADA

Five Prestonsburg men returned Friday from a week spent fishing in the wilds of Ontario, Canada near Caribou Falls. They are Kenny Brown, Wayne Brown, Jimmy Calhoun, John Heinze, and Darrell Leslie.

PLAYING GRANDMA

Marie Goble is in Louisville visiting Lana and Joe Slaughter following the birth of their son, Benjamin Joseph.

WEEKEND VISITORS

Arnold and Helen Freeman, of Bardstown, visited with Mrs. Honey May, during the weekend.

VISIT HERE

Mr. and Mrs. Jimmy Hopson, and family, of Paintsville, were here during the weekend, visiting with relatives and friends.

TOUR NEW ENGLAND

A tour of the New England States, Nova Scotia, and various parts of Canada was enjoyed for two weeks by Mr. and Mrs. Virgil Webb, Jean Burke, Pauline Burchett, Margaret Collins, Dee Burchett, Imogene Caldwell, Annis Clark, Madge Boggs, Pauline Conley, Juanita Cox, Effie Hobson, Billie Little, Toots Parsley, and a friend of hers, Grace Smith, of Kalamazoo, Michigan, Josephine Hobson, and several from the Ashland vicinity. They visited Boston, Plymouth, Lexington and Concord, Mass., and New Port, R.I., before riding the Bluenose Ferry from Bar Harbor, Maine to Nova Scotia; another ferry to Prince Edward Island, and enjoying tours of Gaspé Peninsula, Quebec City, Montreal, and Toronto, Ontario. A visit to Niagara Falls concluded their vacation.

ANNOUNCE BIRTH

A red rose on the altar of the Community United Methodist Church, during services there this past Sunday morning, announced the birth of Chance Edwin Bradley, born September 21 at King's Daughter's Hospital, Ashland, to Randy and Polly Willis Bradley.

SPEND WEEKEND IN LEXINGTON

Misses Charlotte Wells and Stephanie Stumbo spent the weekend in Lexington, where they attended the University of Kentucky-Ohio State ball game. This trip was made in celebration of the 18th birthdays of Misses Wells and Stumbo.

HERE FOR WEEKEND

Mr. and Mrs. Doug Adams, of Lexington, were here during the weekend for a visit with their parents, Mr. and Mrs. Paul Spencer and Dr. and Mrs. J.D. Adams.

HERE FROM NASHVILLE

Mr. and Mrs. Robert S. Wellman, of Nashville, were here last weekend, guests of her parents, Mr. and Mrs. Sam Martin, and visiting with other relatives and friends.

Miss Pack, Mr. Adams Exchange Vows



Miss Malissa J. Pack and Mr. Rick Adams exchanged marriage vows in a double-ring, candlelit ceremony July 18 at 6:30 p.m. The ceremony was held at the Community Methodist Church in Prestonsburg with the Rev. Kenneth LeMaster performing the ceremony.

The bride is the daughter of Mr. and Mrs. Chester Pack, of Prestonsburg. The groom is the son of Mr. and Mrs. John Adams, of Pinetop.

The bride wore a straight ivory lace gown accented with small pearls and sequins. Her bustle train was of ivory silk accented with lace, sequins and pearls. She wore an ivory headpiece of silk flowers and pearls. Her silk bouquet consisted of a large ivory orchid surrounded by ivory roses, small pink roses and stephanos.

The matron of honor was Della Pack Music, sister of the bride. The bridesmaid were Candice Bates, Pam Wilson, and Monica Rice. The flowergirl was Heather Pack, niece of the bride. They all wore tea-length aqua lace gowns and carried a bouquet of spring flowers.

The best man was Paul R. Thornsberry. The ushers were David Steele, Charlie Collins, and John Wayne Taylor. The ring-bearer was Symore Isom.

Serving at the guest register were Tobi Pack, Stacy Pack, and Toi Bates. Mrs. Martha Walmack provided the music and singing. A reception followed at the Carriage House Inn in Paintsville. The couple are residing in Lexington.

HERE FROM CALIFORNIA

Mrs. Thursa Ruth Williams and daughter, Beth, and Beth's friend, Charma, from Costa Mesa, California, have been visiting with her parents, Mr. and Mrs. Ray Crisp, her grandparents, Mr. and Mrs. Felix Crisp, and other relatives and friends.

VISIT IN HUNTINGTON

Mr. and Mrs. Camden Garrett spent Thursday in Huntington, visiting with their daughter and son-in-law, Mr. and Mrs. Tom Walker, and sons, Stephen and Garrett. With them, they attended football and soccer games in which Garrett and Stephen participated.

J & J Fitness Center



10 TANNING SESSIONS \$20⁰⁰

Come by and check it out.
FIRST EXERCISE WORKOUT FREE!

234 North Lake Drive • Prestonsburg
886-8611
OPEN: MON.-FRI., 8 A.M.—8 P.M.; SAT., 9 A.M.-5 P.M.

JENNY WILEY DAYS SALE!

Beginning **WEDNESDAY, OCT. 7th** and continuing thru **TUESDAY, OCT. 13TH**
OPEN: 9:00 a.m.-6:00 p.m. (till 5:00 p.m. Saturdays)

MEN'S	WOMEN'S	SHOES
Starting At	Starting At	The All New Line!
Suits \$99 ⁹⁵	Dresses \$38 ⁴⁰	TRETURNS
Sportcoats ... \$68 ⁰⁰	Sweaters \$20 ⁸⁰	2 Styles—
Pants \$21 ⁶⁰	Sportswear ... \$33 ⁶⁰	\$17 ⁶⁰ & \$31 ²⁰
Shirts \$18 ⁴⁰	Jeans \$25 ⁶⁰	Canvas Shoes—Women
Sweaters \$19 ²⁰	Coats \$59 ²⁰	FLORSHEIM
		BOOTS—20% OFF
		NINEWEST—
		Starting at \$31 ²⁰

FORECAST: "Much Cooler Weather Ahead"—"Heavier Clothing A Must!"
LET US BE YOUR HEADQUARTERS THIS FALL

At **Francis STORES** "Quality At A Price"

ENJOY JENNY WILEY DAYS AND SAVE WITH "US"

"Downtown Prestonsburg"

Judy's FALL FASHIONS!



JACKETS \$3⁰⁰

CORDUROY PANTS \$5⁰⁰

Long Sleeve Blouses \$3⁰⁰

SWEATERS \$5⁰⁰

A VARIETY OF SKIRTS \$4⁰⁰ & \$5⁰⁰

Judy's

HIGHLANDS PLAZA SHOPPING CENTER (Between IGA and C. & H. RAUCH)
STORE HOURS: MON.-SAT., 10-9 SUNDAYS, 1-6
PHONE: 886-1415



piggly wiggly

OCTOBER COST CUTTERS

YOUR HOME-OWNED SUPERMARKET

PRICES GOOD THRU SUNDAY, OCT. 11, 1987—PRESTONSBURG—MARTIN—HAROLD—PIKEVILLE

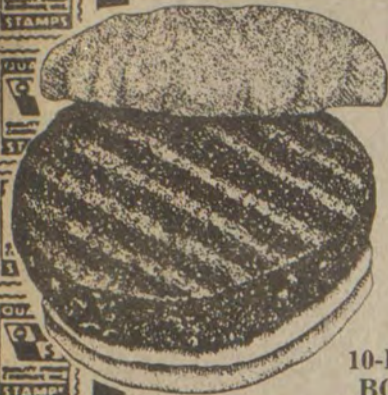

J.T.M. Beef Patties
10-LB. BOX
\$10⁹⁹

FRESH, LEAN
Ground Beef

99¢ LB.
3-LBS. OR MORE



FISCHER'S FESTIVAL
Boneless Hams
LB.
\$1⁸⁹

HOLLY FARMS
Whole Frying Chicken
LB.
49¢



FISCHER'S
Lard
\$8⁹⁹
25-LB.
8 Lbs... **\$3.69**



HOLLY FARMS
Boneless Chicken Breast
LB.
\$2⁹⁹



FISCHER'S
Fischer's Hamlet
2-3 LB. AVG. LB.
\$3²⁹



WEBBER'S FARM
Whole Hog Sausage
16-OZ. ROLL **\$1.59**
32-OZ. ROLL **\$2⁹⁹**

FISCHER'S REG. OR BEEF
Hot Dogs 12-OZ. PKG. **\$1⁰⁹**
FISCHER'S **Sliced Bacon** 16-OZ. PKG. **\$1⁵⁹**

FISCHER'S **Ends & Pieces Bacon** 3-LB. BOX **\$1⁹⁹**
FISCHER'S **Smoked Sausage** REG. BEEF, POLISH LB. **\$1⁹⁹**

FISCHER'S **Sliced Bologna** ALL VARIETIES 16-OZ. PKG. **\$1⁷⁹**
FISCHER'S **Chunk Bologna** 16-OZ. PKG. **\$1³⁹**

HOLLY FARMS **Chicken Nuggets** LB. **\$2⁴⁹**
Fish-n-Batter LB. **\$1⁰⁹**



2 LITER
Coca-Cola
59¢
LIMIT 3 WITH \$10 OR MORE ADDITIONAL FOOD ORDER.



RED RIPE
Salad Tomatoes 26 OZ. PKG. **99¢**
FANCY EASTERN RED OR GOLDEN
Delicious Apples 5 LB. BAG **\$1⁷⁹**



SHOWBOAT
Pork & Beans 15-OZ. CAN
3/\$1

FRITO'S
Corn Chips 10-OZ. BAG **\$1⁵⁹**

MIX OR MATCH: FIRM BELL PEPPERS, FANCY CUCUMBERS, 6 OZ. PKG. TEM-COLE CELLO RED RADISHES
Salad Fixins 3/\$1

FRESH Bunch Broccoli **89¢** FANCY White Cauliflower HEAD **\$1⁴⁹**
JUMBO Baking Potatoes 3/\$1 FRESH PACKAGED Spinach or Kale 10 OZ. PKG. **99¢**

DELICIOUS CREAM SANDWICH
Cookies 16-OZ. PKG. **89¢**

HELLMAN'S
Mayonnaise 32-OZ. JAR **\$1⁵⁹**

ARMOUR
Chili WITH BEANS 15-OZ. CAN **79¢**

KELLOGG'S
Raisin Bran 20-OZ. BOX **\$1⁹⁹**

ASSORTED
Jeno's Pizza 10-OZ. BOX **99¢**

AUNT JEMIMA SELF-RISING
Corn Meal 5-LB. BAG **69¢**

MORTON HOUSE
Beef Stew 24-OZ. CAN **89¢**

PIGGLY WIGGLY
Pot Pies BEEF, CHICKEN, TURKEY 6-OZ. BOX **4/\$1**

BRAWNY
Towels JUMBO ROLL **69¢**

32-OZ. PREGO'S
Spaghetti Sauce **\$1⁶⁹**

3-LB. BOWL—SHEDD'S SPREAD
Country Crock **\$1⁵⁹**

SUNSHINE CHUNK STYLE
Dog Food 20-LB. BAG **\$2⁹⁹**

THIN SPAGHETTI CREAMETTE'S
Pasta 7-OZ. BOX MACARONI OR SPAGHETTI **4/\$1**

PIGGLY WIGGLY
4 Pack Biscuits 10-CT. CAN **69¢**

AJAX
Ajax Laundry Detergent 64-OZ. BTL. Ajax Liquid Laundry Detergent **\$1.99** 125-OZ. BOX **\$3⁹⁹**

THRIFTY SAVER SPECIALS!

HERE'S HOW IT WORKS...

1. GET FREE THRIFTY SAVER CARDS EACH TIME YOU VISIT OUR STORE.
2. IT TAKES ONLY 30-TEN OR 6-FIFTY QUALITY STAMPS TO FILL EACH CARD.
3. EACH FILLED CARD ENTITLES YOU TO PURCHASE ONE OF OUR THRIFTY SAVER WEEKLY SPECIALS AT A TREMENDOUS SAVINGS.

PRICE'S
2% Lowfat
Milk
GALLON JUG
59¢
WITH 2 FILLED THRIFTY SAVER CARDS

Piggly Wiggly
Bread
2/49¢
20 OZ. LOAF
WITH 1 FILLED THRIFTY SAVER CARD

Valu-Check'd
Sugar
99¢
5 LB. BAG
WITH 1 FILLED THRIFTY SAVER CARD

12 OZ. BOTTLES
6 pak IBC Root Beer
99¢
WITH 1 FILLED THRIFTY SAVER CARD

WEDNESDAY,
OCT. 7,
IS DOUBLE
STAMP DAY!

OCTOBER USED CAR CLEARANCE!



USED CARS

MUSIC-CARTER-HUGHES

All Used Cars Have Been Reduced To New Low Prices!

We Have A Large Selection of Nice, One-Owner Local Trade-Ins!

This Week's Special:

1983 FORD L.T.D.

4-door, automatic. Air-conditioning.

\$3,650

OCTOBER USED CARS

<p style="text-align: center; font-weight: bold;">1986 CHEVY CAVALIER RS</p> <p>2-door, 21,000 miles. Automatic. A/C, stereo radio.</p>	<p style="text-align: center; font-weight: bold;">1986 CHEVY MONTE CARLO</p> <p>Local, one owner. Low miles. A/C, tilt wheel, cassette. "Like New"</p>	<p style="text-align: center; font-weight: bold;">1985 BUICK PARK AVENUE</p> <p>Full power, A/C. Low mileage, local owner. "Cassette"</p>
<p style="text-align: center; font-weight: bold;">1986 CHEVY CHEVETTE</p> <p>2-door, 28,000 miles, automatic. A/C, wire wheel covers.</p>	<p style="text-align: center; font-weight: bold;">1982 CADILLAC SEDAN DeVILLE</p> <p>4-door, sunroof, leather interior, all power. One local owner, 50,000 miles. "Like New"</p>	<p style="text-align: center; font-weight: bold;">1985 SUBARU G.L. SPORT COUPE</p> <p>Automatic, A/C. "Cassette"</p>
<p style="text-align: center; font-weight: bold;">1986 PONTIAC GRAND AM</p> <p>4-door, 26,000 miles, automatic. A/C, tilt wheel, cruise, stereo.</p>		<p style="text-align: center; font-weight: bold;">1982 DODGE CHALLENGER</p> <p>2-door, low mileage, local owner, 5-speed transmission.</p>

TRUCKS

<p style="text-align: center; font-weight: bold;">1985 DODGE CARAVAN</p> <p>Automatic, A/C, one owner. "Sharp"</p>	<p style="text-align: center; font-weight: bold;">1986 CHEVY C10 4X4 PICKUP</p> <p>Long wheelbase, 16,000 miles, auto., camper top. One owner.</p>	<p style="text-align: center; font-weight: bold;">1985 CHEVY S10 PICKUP</p> <p>Blue finish, local owner. Camper top, 4-speed transmission.</p>
<p style="text-align: center; font-weight: bold;">1981 CHEVROLET PICKUP</p> <p>17,900 actual miles, one owner. V-8, 4-speed. A-1 truck.</p>		<p style="text-align: center; font-weight: bold;">1980 G.M.C. PICKUP</p> <p>Automatic. Local owner.</p>

See These And More!

★ All Cars and Trucks That Qualify Are Sold With A 12 Month/12,000 Mile Warranty.

MUSIC-CARTER-HUGHES

Remember...
**We Sell More...
Because We Sell For Less!**

CHEVROLET-BUICK
CHRYSLER-PLYMOUTH-DODGE

886-9181 • South Lake Drive, Prestonsburg, Ky.

See One of These Salesmen:

- ESTILL CARTER
- AL GUNTER
- PAUL HUGHES
- DELMAR BALDRIDGE
- BOBBY BURCHETT
- DICKIE HALL
- DAVE ESTEPP
- PALMER VANCE
- TEX KEATHLEY
- CHRIS CARTER

Need Important Documents
Microfilmed For Security Purposes?—

CALL (606)886-1632

—Free Estimates—

9-30-21-pd.

BIG GARAGE SALE

SATURDAY, OCTOBER 10th

- Household items • Dishes • Odds and ends • Antiques • Some electric appliances • Tools • Chainsaw • Garden tiller • Clothing store fixtures

AT THE HOME OF JUDY & KEN WATKINS

on upper Little Paint, East Point, Ky. Turn at Music's Grocery Store (The former Baldrige Store) 1 mile then turn left at Russell Rice's, then go 1 mile. Watch for signs. 11-pd.

Shoe Time's

1ST BIRTHDAY SALE

3 DAYS ONLY!
OCTOBER 22-23-24

- Close-outs on All Boys' and Girls' Shoes
- 1/2 OFF All Naturalizers
- 1/2 OFF Selected Items Storewide

You Won't Want To Miss The Super Savings!

Rt. 1428 Old Allen, Ky. Phone: 606-874-8153 Hours: 10-6 p.m. Mon.-Sat. 10-7-31.

DON'T FORGET

THE LIQUIDATION AUCTION OF
COLLINS LUMBER COMPANY'S

Equipment—Inventory—Forklifts—Trucks

Tomorrow (October 8th)—10:30 A.M.

Hwy. 119—Near Pikeville, Ky.

For Additional Information contact:
FORD REALTY & AUCTION COMPANY, INC.
Mt. Vernon, Kentucky
Sam Ford/Auctioneer
Kentucky Toll Free 1-800-435-5454

Receives Degrees



Melody Collins Doda received her Bachelor of Science degree in Mathematics from the University of Louisville graduating Summa Cum Laude, Dean's Scholar and Dean's List. She is a member of the Woodcock Society, (an Honor Society comprised of members chosen from the top 10 percent of the graduating class), Phi Kappa Phi Honor Society, Pi Mu Epsilon National Honorary Mathematics Society and Golden Key National Honor Society. She will enter Indiana University at Bloomington in January for her Masters in Business Administration. She is the daughter of Rose Collins, of Prestonsburg, and the late Scott Collins. Her husband, Gary H. Doda, has completed his Masters in Business Administration and will continue his career in sales in Indianapolis.

Health Screenings Free
In Greenup, Oct. 8-10

The public is invited to join Our Lady of Bellefonte Hospital October 8, 9, 10, at Old Fashion Days in downtown Greenup. The hospital will provide free health screenings for the three-day event. Come by the booth located inside the Greenup county courthouse for blood pressure checks, diabetes tests (two-hour fasting required), pulmonary screenings, blood typing, and cholesterol screenings (10-12 hour fasting required). The hospital will also be sponsoring the six-mile run during Old Fashion Days, Saturday, October 10, 11 a.m., in front of the Greenup Courthouse. Males and females are invited to compete for ribbons in all age groups and first place trophies. All participants receive a free t-shirt, and registration is free. Runners may register in advance at the Harold Miller Insurance Company in downtown Greenup or in front of the courthouse the morning of the race.

Win \$1,000 CASH

AS THE

PARADISE LOUNGE

Presents Their First Annual

C TALENT
CONTEST

All acts will be booked IN ADVANCE Monday thru Friday each week. Then on each Friday and Saturday nights, the acts will compete to determine semi-final winners. These semi-final winners will advance to compete in the finals, with the winner taking home \$1000 CASH!

CONTEST BEGINS
OCTOBER 9TH—
\$3⁰⁰ Cover Charge
Each Night

✓ CONTEST IS OPEN TO ANYONE AGES 16 AND OLDER!

✓ ALL ACTS WILL BE JUDGED BY THE AUDIENCE

FOR MORE INFORMATION:
CALL 358-9214 or 358-9215

or come in to:
COLONIAL CHEVROLET OLDS
(Formerly Village Chevrolet-Olds)
New Rt. 80—Eastern, Ky.

PARADISE LOUNGE

Located on New Route 80 next to Colonial Chevrolet-Olds at Eastern, Kentucky

9-30-21.

Table of names and addresses, including entries for COLLINS FLEM, COLLINS FLOYD DONALD & PAMELA S, COLLINS GLEN & BRENDA, etc.

Table of names and addresses, including entries for BORTCH HARRY, BORTCH ANDY & DARLENE, BORTCH ROBBY L, etc.

Table of names and addresses, including entries for GRIFFIN MATTIE B, GRIFFIN BARBARA A, GRIFFIN DORIS J, etc.

WEDNESDAY

10/7/87

MORNING

10:05 **17** MOVIE: 'The Cradle Will Fall' A district attorney's life is in danger when she is a witness to a crime but does not remember what she saw. Lauren Hutton, Ben Murphy, James Farentino. 1983.

AFTERNOON

1:05 **17** MOVIE: 'The Deadly Tower'

3:00 **3** **3** Baseball Playoffs: National League Championship Series Game Two Teams to be announced. (3 hrs.) (Live)

4:00 **13** **4** ABC After-school Special: Supermom's Daughter (CC) The relationship between a working mother (Barbara Bosson) and her daughter becomes strained over career objectives. (60 min.) (R)

EVENING

6:00 **3** **3** **8** **6** **13** **4** News
22 **5** Business File
33 **11** Doctor Who
57 **2** MTN News

6:05 **17** Alice

6:30 **3** **3** NBC News
8 **6** **13** **4** To Be Announced.

22 **5** **33** **11** Nightly Business Report
57 **2** CBS News

6:35 **17** Carol Burnett and Friends

7:00 **3** **3** PM Magazine

An American woman who was kept apart from her Russian boyfriend; Patty Duke.
8 **6** People's Court
13 **4** Gimme a Break
22 **5** Campaign '87: The General Election: Lieutenant Governor
33 **11** MacNeil / Lehrer Newshour

57 **2** Gunsmoke

7:05 **17** Andy Griffith

7:30 **3** **3** Hollywood Squares

8 **6** Judge

13 **4** Facts of Life

22 **5** Kentucky Field

7:35 **17** Sanford and Son

8:00 **3** **3** Baseball Playoffs: American League Championship Series Game One Teams to be announced. (3 hrs.) (Live)

8 **6** **13** **4** Perfect Strangers (CC) The amorous Sunday editor threatens to fire Balki.

22 **5** **33** **11** Discover: The World of Science Season Premiere (CC) (60 min.)

57 **2** Oldest Rookie

8:05 **17** MOVIE: 'Mother Lode' Grippled by gold fever, a bush pilot and a Scottish prospector battle for possession of a rich Canadian mine. Charlton Heston, Nick Mancuso, Kim Basinger. 1982.

8:30 **8** **6** **13** **4** Head of the Class (CC) Charlie's pupils believe one of them must go to make room for a transfer student.

9:00 **8** **6** **13** **4** Hooperman (CC) Mo becomes attracted to a handsome actor; Susan is jealous of Harry's relationship with a TV newscaster. (In Stereo)

22 **5** **33** **11** Corridors! Tales of Passion and Revolution (CC). (In Stereo)

57 **2** Magnum, P.I. Magnum's mother and his close friends gather as the intrepid private eye's life hangs in the balance. (60 min.)

9:30 **8** **6** **13** **4** Slap Maxwell (CC) Slap must make some tough decisions when the newspaper hires a new sportswriter. (In Stereo)

10:00 **8** **6** **13** **4** Dynasty (CC) The police suggest that Steven seek psychiatric help; Fallon and Jeff struggle to work out their difficulties. (60 min.)

22 **5** Together to Mars?

33 **11** Kanawha County On the Line
57 **2** Equalizer While fishing, McCall and Kostmayer rescue a woman from the river. (60 min.)

10:20 **17** MOVIE: 'Donovan's Reef'

10:30 **22** **5** MacNeil / Lehrer Newshour

11:00 **3** **3** **8** **6** **13** **4** News

22 **5** Campaign '87: The General Election: Attorney General/Superintendent of Public Instruction
57 **2** MTN News

11:30 **3** **3** Tonight Show (In Stereo)

8 **6** **13** **4** Nightline (CC)

57 **2** Adderly Maj. Clack resigns his post at ISI and joins a private intelligence organization. (70 min.)

12:00 **8** **6** Fall Guy

13 **4** Entertainment Tonight Up-and-coming film stars. (In Stereo)

12:30 **3** **3** Late Night With David Letterman (In Stereo)

13 **4** Alice

12:35 **17** MOVIE: 'The Deadliest Season'

12:40 **57** **2** MOVIE: 'Mickey Spillane's Mike Hammer: More Than Murder' The Manhattan private detective sets out to prove that his friend, a police captain accused of a drug-related murder, has been framed. Stacy Keach, Don Stroud. 1984. (R)

1:00 **13** **4** News (R)

1:30 **3** **3** Ask Dr. Ruth

13 **4** Hit Videos USA

2:00 **3** **3** Home Shopping Network (3 hrs., 45 min.)

2:35 **17** MOVIE: 'Beast of Hollow Mountain' A gigantic prehistoric monster lurks in the hills surrounding a young man's ranch. Guy Madison, Patricia Medina, Carlos Rivas. 1956.

3:00 **13** **4** Hit Videos USA Continued.

4:05 **17** MOVIE: 'Getting Away From It All'

THURSDAY

10/8/87

MORNING

10:05 **17** MOVIE: 'The Farmer's Daughter' A spirited Swedish maid unexpectedly finds herself running against her wealthy boss for a seat in Congress. Loretta



Young, Joseph Cotten, Ethel Barrymore. 1947.

AFTERNOON

1:05 **17** MOVIE: 'Bathing Beauty' A publisher schemes to break up the marriage of a songwriter and his new wife. Esther Williams, Red Skelton, Basil Rathbone. 1944.

ASK TONI

'Peyton Place' was TV's first prime-time soap

By Toni Reinhold

What can you tell me about "Peyton Place"? - G.P., Worcester, Mass.



Diana Hyland

"Peyton Place," which aired on ABC from September 1964 to June 1969, was the first soap opera to become a major hit in prime time. The series was so successful that at times during its run it aired three times a week. It was based on the novel "Peyton Place" by Grace Metalious, and set in a New England town of the same name. Its cast was extremely large - at one point the show's credits listed more than 100 regular cast members. They included Diana Hyland, Robert Hogan, Mia Farrow, Ed Nelson, Warner Anderson, Ryan O'Neal, Barbara Parkins and Ruth Warrick.

Where was Robert De Niro born? What are the titles of some of his movies? - D.L., Houma, La.

De Niro was born in New York City on Aug. 17, 1945. He won an Academy Award as Best Supporting Actor for his

AFTER THE PROMISE

In "After the Promise," widower Elmer Jackson (Mark Harmon) tries to regain custody of his four sons after social workers take them away from him. The CBS movie airs SUNDAY, OCT. 11.

CHECK LISTINGS FOR EXACT TIME

EVENING

6:00 **3** **3** **8** **6** **13** **4** News

22 **5** GED Course

33 **11** Doctor Who

57 **2** MTN News

6:05 **17** Alice

6:30 **3** **3** NBC News

8 **6** **13** **4** ABC News (CC)

22 **5** **33** **11** Nightly

6:05 **17** Alice

6:30 **3** **3** NBC News

8 **6** **13** **4** ABC News (CC)

22 **5** **33** **11** Nightly

6:05 **17** Alice

6:30 **3** **3** NBC News

8 **6** **13** **4** ABC News (CC)

22 **5** **33** **11** Nightly

6:05 **17** Alice

6:30 **3** **3** NBC News

8 **6** **13** **4** ABC News (CC)

22 **5** **33** **11** Nightly

6:05 **17** Alice

6:30 **3** **3** NBC News

8 **6** **13** **4** ABC News (CC)

22 **5** **33** **11** Nightly

6:05 **17** Alice

6:30 **3** **3** NBC News

8 **6** **13** **4** ABC News (CC)

22 **5** **33** **11** Nightly

6:05 **17** Alice

6:30 **3** **3** NBC News

8 **6** **13** **4** ABC News (CC)

22 **5** **33** **11** Nightly

6:05 **17** Alice

6:30 **3** **3** NBC News

8 **6** **13** **4** ABC News (CC)

22 **5** **33** **11** Nightly

6:05 **17** Alice

6:30 **3** **3** NBC News

8 **6** **13** **4** ABC News (CC)

22 **5** **33** **11** Nightly

6:05 **17** Alice

6:30 **3** **3** NBC News

8 **6** **13** **4** ABC News (CC)

22 **5** **33** **11** Nightly

6:05 **17** Alice

6:30 **3** **3** NBC News

8 **6** **13** **4** ABC News (CC)

22 **5** **33** **11** Nightly

6:05 **17** Alice

6:30 **3** **3** NBC News

8 **6** **13** **4** ABC News (CC)

22 **5** **33** **11** Nightly

6:05 **17** Alice

6:30 **3** **3** NBC News

8 **6** **13** **4** ABC News (CC)

22 **5** **33** **11** Nightly

6:05 **17** Alice

6:30 **3** **3** NBC News

8 **6** **13** **4** ABC News (CC)

22 **5** **33** **11** Nightly

6:05 **17** Alice

6:30 **3** **3** NBC News

8 **6** **13** **4** ABC News (CC)

22 **5** **33** **11** Nightly

6:05 **17** Alice

6:30 **3** **3** NBC News

8 **6** **13** **4** ABC News (CC)

22 **5** **33** **11** Nightly

Business Report
57 **2** CBS News

6:35 **17** Carol Burnett and Friends

7:00 **3** **3** PM Magazine
Dudley Moore; a camp that gives youngsters lessons on the stock market.

8 **6** People's Court
13 **4** Gimme a Break
22 **5** Story of English
33 **11** MacNeil / Lehrer Newshour

57 **2** Women in Horse Racing (60 min.)

7:05 **17** Andy Griffith

7:30 **3** **3** Hollywood Squares

8 **6** Judge

13 **4** Facts of Life

17 Sanford and Son

8:00 **3** **3** Cosby Show

(CC) Rudy plays her parents against one another; Cliff tries to get the sanitation department to take away his water heater. (In Stereo)

8 **6** **13** **4** Sledge Hammer! (CC) A mad-woman becomes enamored with Hammer and threatens to kill Doreau unless Sledge gives in to her advances. (In Stereo)

22 **5** Upstairs, Downstairs

33 **11** Adams Chronicles (CC). Part 3 of 13. (R)

57 **2** Tour of Duty

(CC) The men of Bravo Company help friendly South Vietnamese villagers escape from enemy-held territory. (60 min.)

8:05 **17** MOVIE: 'High Plains Drifter'

8:30 **3** **3** Baseball Playoffs: American League Championship Series Game Two Teams to be announced. (3 hrs.) (Live)

8 **6** **13** **4** The Charmings (CC) Erik breaks his promise to attend a meeting held by the Friends of Forest Animals.

9:00 **8** **6** **13** **4** MOVIE: 'Star 80' (CC) The story of Dorothy Stratten, 1980 Playmate of the Year who was murdered by her estranged husband, is portrayed. Mariel Hemingway, Eric Roberts, Cliff Robertson. 1983. (In Stereo)

22 **5** We the People

33 **11** Mystery!: Dorothy L. Sayers' Lord Peter Wimsey (CC)

57 **2** Wiseguy Vinnie risks blowing his cover by going through the proper channels to investigate the supposed drug-overdose death of his prizefighter cousin. (60 min.)

10:00 **22** **5** MacNeil / Lehrer Newshour

33 **11** Constitution: That Delicate Balance
57 **2** Knots Landing

10:05 **17** MOVIE: 'Major Dundee' A Union Army officer leads a troop of Confederate POW's across the Mexican border in pursuit of Indians. Charlton Heston, Richard Harris, James Coburn. 1965.

11:00 **8** **6** **13** **4** News

22 **5** Campaign '87: The General Election: Lieutenant Governor

57 **2** MTN News

11:30 **3** **3** News

8 **6** **13** **4** Nightline (CC)

22 **5** **33** **11** Nightly

6:05 **17** Alice

6:30 **3** **3** NBC News

8 **6** **13** **4** ABC News (CC)

22 **5** **33** **11** Nightly

6:05 **17** Alice

6:30 **3** **3** NBC News

8 **6** **13** **4** ABC News (CC)

22 **5** **33** **11** Nightly

6:05 **17** Alice

6:30 **3** **3** NBC News

8 **6** **13** **4** ABC News (CC)

8:05 **17** MOVIE: 'Alcatraz: The Whole Shocking Story'

8:30 **8** **6** **13** **4** I Married Dora (CC) Peter drafts a will and leaves custody of the children to his dizzy but rich sister-in-law.

33 **11** Wall Street Week

9:00 **8** **6** **13** **4** Max Headroom (CC) Dream thieves steal the innermost workings of the human mind, record them, and exploit them on television. (60 min.) (In Stereo)

22 **5** Washington Week in Review (CC)

33 **11** Currents

57 **2** Dallas (CC) Bobby makes a shocking discovery when he visits Pam at the hospital; J.R. prompts Casey Denault into underhanded action. (60 min.)

9:30 **22** **5** Wall Street Week

33 **11** McLaughlin Group

10:00 **8** **6** **13** **4** 20/20 (CC) Scheduled: a look at whether telephone sex messages should be banned. (60 min.)

22 **5** MacNeil / Lehrer Newshour

33 **11** Statewide

57 **2** Falcon Crest (CC) A Frenchwoman and a mercenary soldier from Chase's past complicate Angela and Maggie's lives. (60 min.)

10:05 **17** World of Audubon

10:30 **33** **11** Only One Earth This look at Africa's rapidly rising population examines a government program in Zimbabwe aimed at lowering Africa's birth rate. Part 4 of 11.

11:00 **3** **3** **8** **6** **13** **4** **22** **5** News

57 **2** MTN News

11:05 **17** Night Tracks: Power Play

11:30 **3** **3** Tonight Show (In Stereo)

8 **6** **13** **4** Nightline (CC)

57 **2** Top of the Pops

12:00 **8** **6** MTV Music Passport: Tom Petty and the Heartbreakers

13 **4** Entertainment Tonight Actor Tom Berenger ("Platoon"). (In Stereo)

12:05 **17** Night Tracks (In Stereo)

12:30 **3** **3** Late Night With David Letterman (In Stereo)

13 **4** Friday the 13th: The Series Ryan and Micki investigate when monk's antique quill pen spells deadly prophecies. (60 min.)

57 **2** American Bandstand

1:05 **17** Night Tracks

1:30 **3** **3** Friday Night Videos (In Stereo)

13 **4** Pentecost Today

2:00 **13** **4** News (R)

2:05 **17** Night Tracks

2:30 **3** **3** Ask Dr. Ruth

13 **4** Hit Videos USA

3:00 **3** **3** News (R)

13 **4** Hit Videos USA Continued.

3:05 **17** Night Tracks

3:30 **3** **3** Home Shopping Network (3 hrs.)

4:05 **17** Night Tracks

SATURDAY

10/10/87

MORNING

5:05 **17** Night Tracks

5:35 **13** **4** Rev. Pete Rowe

6:00 **17** CNN News

6:15 **13** **4** Forum 19

6:30 **3** **3** Saturday Report



COUNTRY MUSIC AWARDS

The Judds (Naomi, l., and Wynonna) are nominees for Entertainer of the Year and Vocal Group of the Year on "The 21st Annual Country Music Association Awards," airing **MONDAY, OCT. 12** on CBS.

CHECK LISTINGS FOR EXACT TIME

7:00 **13** **4** Town Crier

17 Between the Lines

3 **3** Joy of Gardening

13 **4** Transformers

17 Gunsmoke

7:30 **3** **3** Bugs Bunny and Friends

8 **6** Wild Kingdom

13 **4** To Be Announced.

8:00 **3** **3** Gummi Bears (CC)

8 **6** **13** **4** Care Bears Family (CC)

17 Bonanza

22 **5** Sesame Street (CC)

33 **11** Fall and Rise of Reginald Perrin

57 **2** Hello Kitty's Furry Tale Theater

8:30 **3** **3** Smurfs

8 **6** **13** **4** Little Clowns of Happytown

33 **11** Good Neighbors

57 **2** New Adventures of Mighty Mouse

9:00 **8** **6** **13** **4** My Pet Monster

17 National Geographic Explorer

22 **5** Education Notebook (R)

33 **11** Solo

57 **2** Muppet Babies

9:30 **8** **6** **13** **4** Pound Puppies

22 **5** GED (R)

33 **11** Bless Me, Father

10:00 **3** **3** Jim Henson's Fraggle Rock

8 **6** **13** **4** Little Wizard

22 **5** Business of Effective Speaking

33 **11** Fine Romance

57 **2** Pee-wee's Playhouse

10:30 **3** **3** Alvin and the Chipmunks

8 **6** **13** **4** Real Ghostbusters (CC)

22 **5** Write Course (R)

33 **11** Frugal Gourmet (In Stereo)

57 **2** New Adventures of Mighty Mouse (CC)

11:00 **3** **3** ALF

8 **6** **13** **4** Flintstone Kids (CC)

17 NWA World Championship Super Bouts

22 **5** Write Course (R)

33 **11** Motorweek

57 **2** Fan Club Scheduled: Jay Leno, Brian Bosworth, Kirk Cameron, Anthrax.

11:30 **3** **3** New Archies

8 **6** **13** **4** Bugs Bunny and Tweety Show (CC)

22 **5** Business File (R)

33 **11** This Old House (CC)

57 **2** Goin's Brothers Show

AFTERNOON

12:00 **3** **3** Footur

8 **6** College Football: Army at Boston

College (3 hrs.)

13 **4** Johnny Majors Tennessee football report.

22 **5** Business File (R)

33 **11** Victory Garden

57 **2** Music City, U.S.A.

12:15 **17** Football Pre-Game

12:30 **3** **3** I'm Telling!

13 **4** **17** College Football: Vanderbilt at Auburn (3 hrs.) (Live)

22 **5** Principles of Accounting (R)

33 **11** Economics USA

57 **2** High School Football: Bell County at Middlesboro (2 hrs.) (Tape Delayed)

1:00 **3** **3** Baseball Playoffs: American League Championship Series Game Three Teams to be announced. (3 hrs.) (Live)

8 **6** AT&T CHALLENGE TENNIS/Semi-Finals ABC Artv

22 **5** Principles of Accounting (R)

33 **11** Doctor Who

1:30 **22** **5** Understanding Human Behavior (R)

2:00 **22** **5** Understanding Human Behavior (R)

2:30 **22** **5** American Adventure (R)

33 **11** Jean Shepherd's America

57 **2** College Football Oklahoma vs. Texas, from The Cotton Bowl in Dallas. (3 hrs., 30 min.) (Live)

3:00 **8** **6** College Football Today Hosts: Al Trautwig and Jim Hill.

22 **5** American Adventure (R)

33 **11** Business File

8 **6** College Football Regional coverage of Michigan at Michigan State or Arizona State at Washington. (3 hrs., 30 min.) (Live)

13 **4** Hit Videos USA

22 **5** Another Page

33 **11** Business File

4:00 **3** **3** Sportsworld Scheduled: Michael Olajide (23-0, 16 KOs) vs. Frank Tate (20-0, 12 KOs) for the IBF Middleweight title, scheduled for 15 rounds, from Las Vegas, Nev. (2 hrs.) (Live)

13 **4** America's Top Ten

17 Better World Society Annual Banquet Awards presentation honoring Phil Donahue, Chico Mandez and Dr. Fred Sai, with entertainment by Marvin Hamlisch. (60 min.)

22 **5** GED Course (R)

33 **11** Business of Management

4:30 **13** **4** American Bandstand (In Stereo)

22 **5** GED Course (R)

33 **11** Business of Management

5:00 **17** Andy Griffith

22 **5** Firing Line

33 **11** MOVIE: 'Monkey's Uncle'

5:30 **13** **4** Puttin' on the Hits (In Stereo)

17 Beverly Hillbillies

EVENING

6:00 **3** **3** News

13 **4** Solid Gold in Concert (In Stereo)

22 **5** Tony Brown's Journal

57 **2** Hee Haw

6:05 **17** World Championship Wrestling (2 hrs.)

6:30 **3** **3** NBC News

22 **5** European Journal

33 **11** Mosquito The unusual habits of the mosquito are discussed by researcher Lee Luse.

7:00 **3** **3** Out of This World

8 **6** Hee Haw

13 **4** Star Trek: The Next Generation The Enterprise crew is exposed to a deadly contaminant after investigating odd occurrences aboard the starship U.S.S. Tsiolkovsky. (60 min.)

22 **5** Nature (CC)

33 **11** DeGrassi Junior High (CC). Part 4 of 13.

57 **2** WWF Wrestling Challenge

7:30 **3** **3** We Got It Made

33 **11** Soapbox With Tom Cottle Four teen-

age fathers share their side of the teen-pregnancy issue.

8:00 **3** **3** Baseball Playoffs: National League Championship Series Game Four Teams to be announced. (3 hrs.) (Live)

8 **6** **13** **4** Once A Hero (CC) The Captain Justice comic book publishers try to prevent an actor who played the TV character from wearing the costume during public appearances. (60 min.)

22 **5** WonderWorks: The Fig Tree Season Premiere (CC) The fourth season of family-oriented dramas begins with an adaptation of a Katherine Anne Porter short story about a young girl's efforts to learn about death. (60 min.)

33 **11** MOVIE: 'Watch on the Rhine' An anti-Nazi underground leader comes to the U.S. with his American wife and children and is blackmailed. Paul Lukas, Bette Davis, Donald Woods. 1943.

57 **2** My Sister Sam (CC) Sam's stunned when she receives a phone message from Steve announcing his impending marriage to



another woman. Part 2 of 2.

8:05 **17** MOVIE: 'Alcatraz: The Whole Shocking Story' A portrayal of the youngest man ever sentenced to the notorious federal prison and the decades he spent trying to escape. Michael Beck, Telly Savalas, Ronny Cox. 1980. Part 2 of 2.

8:30 **57** **2** Everything's Relative (CC) Scott asks Julian for a loan.

9:00 **8** **6** **13** **4** Ohara (CC) Shaver's love for a key witness adversely affects an investigation into murder and judicial corruption. (60 min.) (In Stereo)

22 **5** Mystery!: Dorothy L. Sayers' Lord Peter Wimsey (CC) Lord Peter has 30 days in which to uncover evidence that will save Harriet Vane's life. (60 min.) Part 2 of 3.

57 **2** Leg Work Claire defends a car-wash manager accused of planting a bomb in an abusive customer's automobile. (60 min.)

10:00 **8** **6** **13** **4** Hotel (CC) David is offered a job in San Diego and Megan learns that she's pregnant; Peter gets involved with a friend's wife. (60 min.)

22 **5** Austin City Limits

33 **11** Heimat: 1928-1933, The Center of the World and 1935, The Best Christmas Ever

57 **2** West 57th

10:05 **17** Cousteau Mississippi (CC) Jacques Cousteau and his team explore the history, wildlife and people of the 4800-mile Missouri-Mississippi river system from its origins to the Gulf of Mexico. (60 min.)

11:00 **3** **3** **8** **6** **57** **2** News

13 **4** MOVIE: 'The Gypsy Moths' Three free-fall parachutists arrive in a small Kansas town for a show. Burt Lancaster, Deborah Kerr, Gene Hackman. 1969.

22 **5** DeGrassi Junior High

11:05 **17** Night Tracks: Chartbusters

11:30 **3** **3** Saturday Night Live: Best of Saturday Night Live: 1986-87 Includes appearances by Steve Guttenberg, William Shatner, Chevy Chase, Paul Simon, the Pretenders and Bill Murray. (90 min.)

8 **6** WWF Wrestling Spotlight

22 **5** Soapbox With Tom Cottle Four teenage fathers share their side of the teen-

IN THIS WEEK

Country music has saved The Judds' relationship

By Wendy Wallace

As relative newcomers to the music business, the mother-daughter duo The Judds took country music by surprise in 1984. Mother Naomi and daughter Wynonna garnered the Country Music Association's Horizon Award, given to the most promising new country artist. Previous winners included such stars as John Anderson and Ricky Skaggs.



Naomi Judd

"It was the grandest moment of our life," Naomi Judd recalls. "There we were, sitting among the greats of country music. And when our names were called, Wynonna and I looked at each other with disbelief. I thought to myself, 'Why can't they just mail it to us? I don't want to go up there!'"

On Monday, Oct. 12, one of five new artists will pick up this year's Horizon Award at "The 21st Annual Country Music Association Awards," airing live on CBS. Host Kenny Rogers, a Horizon winner himself, will be joined by country music's finest at Nashville's Grand Ole Opry. Awards will be pre-

sented in 11 categories, with The Judds up for Entertainer of the Year.

"Country music is the voice of the common man," Judd says. "It's the soul of the earth. There's a genuine rapport among country musicians, a sense of family."

A native of Ashland, Ky., Judd married and moved to Los Angeles. But in 1976, after divorcing her husband, she brought young Wynonna back to her Kentucky roots. Inspired by Opry radio broadcasts, the pair began to sing and play together. "We feel that country music has saved our relationship," Naomi Judd says.

The duo won Grammy Awards in 1985 and 1986 for Best Country Performance by a Duo. Last year, their "Rockin' with the Rhythm" LP was the year's best-selling country album. And their fourth album, "Heartland," was released to warm praise earlier this year.

"I suggested 'Heartland' because it meant 'a simple home, a secure home life and a sense of self-identity,'" Judd says of the album's title. And she says that when they aren't touring, the Judds do seek the comforts of their Tennessee home. "It helps us to stay focused," she says.

They are determined to stay sincere, in spite of their success. "If we hadn't made it with the patience and love that we learned as Christians, if we hadn't had that to guide us and nurture us, we wouldn't have made it," Judd says. "That's something we work on constantly."

CRIME STORY

Torello (Dennis Farina, r.) accuses Col. Warner (guest star Tim Carhart) of hiding a nuclear scientist suspected of murder, on "Crime Story," airing **TUESDAY, OCT. 13** on NBC. (May be preempted by a National League playoff game.)

CHECK LISTINGS FOR EXACT TIME

- pregnancy issue.
57 (2) College Football: Mississippi at Kentucky (90 min.)
12:05 (17) Night Tracks (In Stereo)
12:30 (8 (6)) Star Search (60 min.)
1:00 (3 (3)) College Football: Mississippi at Kentucky (2 hrs.)
(13 (4)) Entertainment This Week Actor Albert Finney. (60 min.) (In Stereo)
(57 (2)) Marblehead Manor Albert writes a scathing letter of resignation when he thinks he's about to be fired.
1:05 (17) Night Tracks
2:00 (13 (4)) ABC News (CC).
2:05 (17) Night Tracks
2:15 (13 (4)) Hit Videos USA
3:00 (3 (3)) Home Shopping Network (3 hrs.)
3:05 (17) Night Tracks
4:00 (13 (4)) Hit Videos USA
4:05 (17) Night Tracks

SUNDAY

10/11/87

MORNING

- 5:00 (13 (4))** Rev. Pete Rowe
5:05 (17) Night Tracks
6:00 (3 (3)) TV Chapel
(18 (4)) Omni Presents The World Tomorrow
6:30 (3 (3)) Music and the Spoken Word
(18 (4)) What Does the Bible Plainly Say?
(17) It Is Written
7:00 (3 (3)) Robert Schuller
(8 (6)) Concern
(13 (4)) James Kennedy
(17) Alvin Show
(57 (2)) Washington Edition
7:30 (8 (6)) Jerry Falwell
(13 (4)) James Robison
(17) Tom & Jerry and Friends
(57 (2)) It's Your Business
8:00 (3 (3)) Sunday Today
(13 (4)) Jerry Falwell
(22 (5)) Mister Rogers
(33 (11)) Chinese: Adapting the Past, Building the Future
(57 (2)) Ark
8:30 (8 (6)) Day of Discovery
(22 (5)) Sesame Street (CC).
(57 (2)) Biblical Viewpoints
9:00 (8 (6)) Ernest Angley
(13 (4)) Kenneth Copeland
(33 (11)) GED
(57 (2)) Southland Christian Church
9:30 (3 (3)) Kenneth Copeland
(17) Andy Griffith
(22 (5)) Sesame Street (CC).
(33 (11)) GED
10:00 (8 (6)) Huntington Community Day Parade Highlights
(13 (4)) R.A. West
(17) Good News
(33 (11)) Wild America
(57 (2)) Washington

- Edition
10:30 (3 (3)) Oral Roberts
(8 (6)) Concern
(13 (4)) Jimmy Swaggart
(17) MOVIE: 'The Man Who Shot Liberty Valance'
(22 (5)) Newton's Apple (CC) Experts discuss mirrors and explain what causes frostbite and host Ira Flatow goes on a fossil dig.
(33 (11)) Pets and People
(57 (2)) Face the Nation
11:00 (3 (3)) At Issue
(8 (6)) Viewpoint
(22 (5)) WonderWorks: The Fig Tree Season Premiere (CC)
(33 (11)) Victory Garden
(57 (2)) Gateway Gospel

- 11:30 (3 (3))** Meet the Press (CC).
(8 (6)) This Week With David Brinkley (CC).
(13 (4)) The World Tomorrow
(33 (11)) Outdoor Magazine

AFTERNOON

- 12:00 (3 (3))** George Champ Show
(13 (4)) This Week With David Brinkley (CC).
(22 (5)) Modern Maturity
(33 (11)) Justin Wilson's Louisiana Cookin'

- Outdoors
12:30 (3 (3)) NFL Live Hosted by Bob Costas, Ahmad Rashad, Paul Maguire and Frank Deford.
(8 (6)) Business World
(22 (5)) Comment on Kentucky (R)
(33 (11)) Kovels on Collecting
(57 (2)) NFL Today NFL pre-game show hosted by Brent Musburger with Irv Cross and Jimmy "The Greek" Snyder.
1:00 (3 (3)) NFL Football: NBC Regional Coverage (May be preempted) Regional coverage of San Diego Chargers at Tampa Bay Buccaneers, New York Jets at Indianapolis Colts, Kansas City Chiefs at Miami Dolphins, Buffalo Bills at New England Patriots or Houston Oilers at Cleveland Browns. (3 hrs.) (Live)
(8 (6)) It's a Living
(13 (4)) Biblical Viewpoints
(22 (5)) Scholastic Challenge
(33 (11)) Great Performances (CC)
(57 (2)) NFL Football: Philadelphia Eagles at Dallas Cowboys (3 hrs.) (Live)
1:15 (17) MOVIE: 'Lover Come Back' An advertising man, who thinks



THE 'SLAP' MAXWELL STORY

Slap (Dabney Coleman) takes on a young woman (Lora Zane) in a game of one-on-one basketball on ABC's "The 'Slap' Maxwell Story," airing **WEDNESDAY, OCT. 14.**

CHECK LISTINGS FOR EXACT TIME

- nothing of stealing other agencies' accounts, tangles with a beautiful competitor. Doris Day, Rock Hudson, Tony Randall. 1962.
1:30 (8 (6)) She's the Sheriff
(13 (4)) Vaccine and Immunization Test Host Dr. Frank Field discusses tetanus and flu shots, protection from disease while overseas, serious side effects of particular vaccines, immunizations for children, and the current AIDS dilemma.
(22 (5)) Scholastic Challenge
2:00 (8 (6)) Mama's Family
(13 (4)) Men of October
(22 (5)) American Adventure
(33 (11)) Compleat Gilbert and Sullivan: The Gondoliers
2:30 (8 (6)) MOVIE: 'Killers of Kilimanjaro' An engineer, commissioned to survey and build the first East African railway, is beset by wild beasts, hostile tribesmen, and an Arab slave trader. Robert Taylor, Anthony Newley, Anne Aubrey. 1960.
(13 (4)) Virginia Tech Football
(22 (5)) American Adventure
3:00 (13 (4)) Lifestyles of the Rich and Famous Country singer T.G. Sheppard; Hugh Hefner; actress Linda Purl; entertainer Lainie Kazan. (60 min.)
(22 (5)) Understanding Human Behavior
3:30 (17) MOVIE: 'Pillow Talk'
(22 (5)) Understanding Human Behavior
4:00 (3 (3)) NFL Football: NBC Regional Coverage (May be preempted.) Regional coverage of Pittsburgh Steelers at LA Rams or Cincinnati Bengals at Seattle Seahawks. (3 hrs.) (Live)
(8 (6)) AT&T CHALLENGE TENNIS/Finals
(ABC Adv)
(8 (6)) Tennis: AT & T Challenge, final round From The Omni in Atlanta, Ga. (2 hrs.) (Live)
(13 (4)) Tennis AT&T Challenge, from Atlanta, Ga. (2 hrs.)
(22 (5)) Principles of Accounting
(33 (11)) Flower Shop
(57 (2)) NFL Football: Washington Redskins at New York Giants (3 hrs.) (Live)
4:30 (22 (5)) Principles of Accounting
(33 (11)) Joy of Painting
(22 (5)) Woodwright's Shop
(33 (11)) John McLaughlin's One on One

- 5:30 (17)** NWA World Championship Super Bouts
(22 (5)) This Old House
(33 (11)) Tony Brown's Journal

EVENING

- 6:00 (8 (6))** News
(13 (4)) Star Search (60 min.) (In Stereo)
(22 (5)) Victory Garden
(33 (11)) Automania
6:30 (8 (6)) ABC News (CC).
(17) New Leave It to Beaver Oliver's perceptions of what it's like to be a Cleaver are revealed in a letter to his pen pal.
(22 (5)) Frugal Gourmet
(33 (11)) You Can Read
7:00 (3 (3)) Our House (CC) David attempts to step into his father's sneakers by joining the school basketball team. (60 min.) (In Stereo)
(8 (6)) Disney Sunday Movie: The Journey of Natty Gann (CC) In 1935 Chicago, a girl runs away from an ill-tempered guardian to rejoin her father in Washington and befriends a wolf along the way. (60 min.) Part 2 of 2. (R)
(17) MOVIE: 'A Big Hand for the Little Lady'
(22 (5)) Nature (CC)
(33 (11)) Upstairs, Downstairs (R)
(57 (2)) 60 Minutes (CC). (60 min.)

JUMP ST COP BUSTED FOR DRUNK DRIVING!
 21 JUMP STREET

FOX Adv

- 8:00 (3 (3))** Baseball Playoffs: American League Championship Series Game Four (3 hrs.) (Live)
(8 (6)) Spenser: For Hire (CC) Spenser and Hawk protect Lt. Martin Quirk from a deadly ex-con. (60 min.) (In Stereo)
(22 (5)) Only One Earth
(33 (11)) Nature: Where Eagles Fly (CC)
(57 (2)) Murder, She Wrote (CC) Jessica's reunion with an old friend (Jane Powell), now a Mother Superior, turns tragic when an elderly nun apparently commits suicide. (60 min.)

PREGNANT POODLE! BUNNY DOG GUILTY? Married With Children

FOX Adv

- 8:30 (22 (5))** Elephant Games Burgess Meredith narrates this look at northeast Thailand's annual Elephant Festival, a rodeo showcasing the strength, speed and skills of domesticated pachyderms.

SEASON PREMIERE!
 WOMEN IN PRISON
 Outrageous New Comedy
 FOX Adv

- 9:00 (8 (6))** Dolly (CC). (In Stereo)
(17) National Geographic Explorer
(22 (5)) Nova Season Premiere (CC) This science series' 15th season begins with astronomers' efforts to understand the first supernova observed at close range in nearly 400 years. (60 min.)
(33 (11)) Masterpiece Theatre: The Bretts
(57 (2)) MOVIE: 'After the Promise' (CC) Mark Harmon, Diana Scarwid.
10:00 (8 (6)) Buck James (CC). (60 min.)
(22 (5)) Masterpiece Theatre: The Bretts
10:30 (33 (11)) Firing Line
11:00 (3 (3)) News
(13 (4)) ABC News (CC).
(17) Sports Page
11:15 (13 (4)) Forum 19
11:30 (3 (3)) Sea Hunt Mike's life is in jeopardy when he investigates the feasibility of an underwater park.
(8 (6)) ABC News (CC).
(13 (4)) Pentecost Today
(17) Jerry Falwell
(57 (2)) CBS News
11:45 (8 (6)) Lifestyles of the Rich and Famous (60 min.)
(57 (2)) Weekend With Crook and Chase Scheduled: interview with Dick Clark; behind the scenes at FarmAid III.
12:00 (3 (3)) Jerry Claiborne
(13 (4)) PTL Club
12:30 (3 (3)) Babe Winkelman's Good Fishing
(17) The World Tomorrow
1:00 (3 (3)) Home Shopping Network (4 hrs., 45 min.)
(13 (4)) Business World
(17) Jimmy Swaggart
1:30 (13 (4)) Hit Videos USA
2:00 (17) Christian Children's Fund
2:30 (17) Larry Jones
3:00 (13 (4)) Hit Videos USA Continued.
(17) Save the Children
(17) MOVIE: 'Dead Ringer'

DAYTIME

MORNING

- 5:00 (17)** Varied Programs
5:30 (13 (4)) Rev. Pete Rowe
(17) Gomer Pyle, USMC
5:45 (3 (3)) Before Hours
6:00 (3 (3)) NBC News
(8 (6)) Jimmy Swaggart
(17) CNN News
(57 (2)) CBS News
6:30 (3 (3)) News
(8 (6)) ABC News (CC).
(13 (4)) Assembly Echoes
(17) Tom & Jerry and Friends
6:45 (13 (4)) ABC News (CC).
7:00 (3 (3)) Today (In Stereo)
(8 (6)) Good Morning America (CC).
7:15 (22 (5)) Weather
7:30 (8 (6)) Good Morning America (CC).
(22 (5)) Captain Kangaroo
(57 (2)) Morning Program
7:45 (33 (11)) Weather
8:00 (22 (5)) Sesame Street (CC).
8:05 (17) Beverly Hillbillies
8:30 (8 (6)) Good Morning America (CC).

SOAP BEA

Kennedy aims to change our image of the disabled

By Marie Michaels

It's not often that daytime soap operas depict the physically handicapped in their story lines. But that's what "General Hospital" has been doing since June, when quadriplegic Nancy Becker Kennedy joined the show in the role of Martha McKee.



Nancy Becker Kennedy

Kennedy, 35, became a quadriplegic when she broke her neck in a diving accident 15 years ago. She joined "GH" hoping to dispel some of the misconceptions about the handicapped.

"I'm really on fire with the potential of what we can do," she says. "The thing that's always there for the disabled is fighting through the thicket of crazy notions that other people have about you. It's real hard, feeling like a regular person but knowing that everyone else thinks you're different."

Kennedy feels that television encourages stereotypes of the disabled.

"A lot of times when TV does a disability story they use it to get quick sentimentality," she says. "The local news, for instance, always looks for some inspirational thing, like a one-legged mountain climber. They treat the disabled like they're objects, not people."

"Another thing TV does is feature the person constantly dwelling on their disability," she adds. "That gets tiresome. I don't spend my day thinking that I'm disabled. I think about whether or not the chicken is defrosted, just like everyone else does."

She hopes that her story line presents positive images of the disabled.

"It would be interesting to have Jake (played by Sam Behrens) and Bobbi Meyer (Jackie Zeman) set Martha up with a blind date," she says. "We could show how the person might react. It would also be nice to have a story in which Martha has a relationship with a man - someone who becomes interested in her romantically and then has to figure out how to show that interest."

Above all, Kennedy wants the soap to show the similarities between the disabled and other people.

"I try to show the 'GH' audience that people with disabilities can be vital, sexy and strong," she says. "I hope the audience sees that we're just like everyone else."

- 8:35 17 Bewitched
- 9:00 3 3 High Rollers
- 8 6 Superior Court
- 13 4 PTL Club
- 22 5 Varied Programs
- 33 11 Instructional Programming
- 57 2 Trapper John, M.D.
- 9:05 17 I Love Lucy
- 9:30 3 3 Scrabble
- 8 6 Judge
- 9:35 17 Hazel
- 10:00 3 3 Sale of the Century
- 8 6 Facts of Life
- 13 4 700 Club
- 57 2 \$25,000 Pyramid
- 10:05 17 Movie
- 10:30 3 3 Classic Concentration
- 8 6 Slim Cooking
- 57 2 Card Sharks
- 11:00 3 3 Wheel of Fortune
- 8 6 Who's the Boss? (R)
- 13 4 Dating Game
- 57 2 Price Is Right
- 11:30 3 3 Win, Lose or Draw
- 8 6 Ryan's Hope
- 13 4 Matchmaker

AFTERNOON

- 12:00 3 3 Super Password
- 8 6 57 2 News
- 13 4 Ryan's Hope
- 22 5 33 11 Varied Programs
- 12:05 17 Perry Mason
- 12:30 3 3 News
- 8 6 13 4 Loving
- 57 2 Young and the Restless
- 1:00 3 3 Days of Our Lives
- 8 6 13 4 All My Children
- 33 11 Instructional Programming
- 17 Movie
- 1:30 57 2 Bold and the Beautiful
- 2:00 3 3 Another World
- 8 6 13 4 One Life to Live
- 57 2 As the World Turns
- 2:30 33 11 Varied Programs
- 2:35 17 Varied Programs
- 3:00 3 3 Santa Barbara
- 8 6 13 4 General Hospital
- 57 2 Guiding Light
- 3:05 17 Tom & Jerry and Friends
- 3:30 33 11 Sesame Street (CC)
- 4:00 3 3 Mr. Cartoon
- 8 6 Truth or Consequences
- 13 4 Judge
- 22 5 Sesame Street (CC)
- 57 2 Leave It to Beaver
- 4:05 17 Flintstones
- 4:30 8 6 Win, Lose or Draw
- 13 4 Newlywed Game
- 33 11 Mister Rogers
- 57 2 Beverly Hillbillies
- 4:35 17 Flintstones
- 5:00 3 3 Family Ties
- 8 6 Geraldo
- 13 4 Jeffersons
- 22 5 Mister Rogers
- 33 11 Square One Television
- 57 2 Marshal Dillon
- 5:05 17 Munsters
- 5:30 3 3 Varied Programs
- 13 4 M*A*S*H
- 22 5 Square One Television (CC)
- 33 11 3-2-1 Contact
- 57 2 News
- 5:35 17 Laverne & Shirley

MONDAY

10/12/87
MORNING

- 10:05 17 MOVIE: 'The Smugglers' An innocent little old lady hasn't the slightest

suspicion that her European vacation is being used as a smuggling coverup. Shirley Booth, David Opatoshu, Kurt Kaznar. 1968.

AFTERNOON

- 1:05 17 MOVIE: 'The Prince and the Pauper'

EVENING

- 6:00 3 3 8 6 13 4 News
- 22 5 Business File
- 33 11 Doctor Who
- 57 2 MTN News
- 6:05 17 Alice
- 6:30 3 3 NBC News
- 8 6 13 4 ABC News (CC)
- 22 5 33 11 Nightly Business Report
- 57 2 CBS News
- 6:35 17 New Leave It To Beaver
- 7:00 3 3 PM Magazine
- Tiffany & Co.'s 150th anniversary; a woman who claims she's Elvis Presley's daughter.
- 8 6 People's Court
- 13 4 Gimme a Break
- 22 5 DeGrassi Junior High
- 33 11 MacNeil / Lehrer Newshour
- 57 2 Gunsmoke
- 17 Andy Griffith
- 3 3 Hollywood Squares
- 8 6 Judge
- 13 4 Facts of Life
- 22 5 NatureScene
- 17 Sanford and Son
- 3 3 Alf (CC) Alf joins a monastery after learning that his parents were married before he was born -- a disgrace on the planet Melmac. (In Stereo)
- 8 6 13 4 Funny, You Don't Look 200 (CC) Host Richard Dreyfuss presents this birthday salute to the American Constitution which includes appearances by Richard Belzer, Emilio Estevez, Barbra Streisand and Whoopi Goldberg. (60 min.)
- 22 5 Great Performances (CC)
- 33 11 America By Design (CC)
- 57 2 Frank's Place Frank learns the hard way that he's been set up to break an existing color barrier.
- 8:05 17 MOVIE: 'Sex and the Single Girl' To boost circulation, the editor of a scandal magazine attacks the reputation of a research psychologist. Tony Curtis, Natalie Wood, Henry Fonda. 1964.
- 8:30 3 3 Valerie's Family (CC) (In Stereo)
- 57 2 Kate & Allie (CC) Former football star Bob Barsky re-enters Allie's life when he moves to New York.
- 9:00 3 3 MOVIE: 'Right to Die' (CC) When a woman contracts a progressive degenerative illness and can no longer breathe without assistance, her family and a compassionate nurse fight for her right to end her life. Raquel Welch, Michael Gross. (In Stereo)
- 8 6 13 4 NFL Football: May be pre-empted. Los Angeles Raiders at Denver Broncos (CC) (3 hrs.) (Live)
- 22 5 Weatherization, Insulation and Solar Energy
- 33 11 Oil: Floating to Victory
- 57 2 Newhart (CC) Michael steals a program idea from a stu-



dent in his television production class.

9:30 57 2 Country Music Association Awards Live from the Grand Ole Opry House, the 21st annual awards ceremony honors the best in country music. Among those nominated: The Judds, Randy Travis and Hank Williams Jr. Host: Kenny Rogers. (90 min.) (Live)

10:00 22 5 MacNeil / Lehrer Newshour

33 11 Health Century

10:35 17 MOVIE: 'Splendor in the Grass'

HABITVIEW

Roseanne Barr updates the battle of the sexes

By Frank Lovece

Given that comedian Roseanne Barr is as funny as she is big, it's tempting to say, "Step up to the Barr for a bellyful." But whether the subject is weighty or witty, it's best to leave the jokes to her, as she demonstrates in her HBO special, "The Roseanne Barr Show," which has its final airing on Tuesday, Oct. 13.



Roseanne Barr

Barr's specialty is the old-fashioned battle of updated with jabs at working women, Donahue and birth control. Some of it seems like the warmed-over Borscht Belt shtick that has been a staple of TV stand-up acts from "The Ed Sullivan Show" to "On Location." But most of it has a more vicious bite. Alluding to her figure, she gets back at those svelte boutique clerks: "I eat the same amount of food you do," she brags. "I just don't puke when I'm done." A mock commercial for FemRage estrogen tablets shows the

THE SURVIVORS

"The Survivors" stars Robin Williams as an unemployed man trying to stay alive in spite of a mob hitman who is trailing him. The movie airs THURSDAY, OCT. 15 on ABC.

CHECK LISTINGS FOR EXACT TIME

- 11:00 3 3 22 5 News
- 57 2 MTN News
- 11:30 3 3 Tonight Show (In Stereo)
- 57 2 Hunter An interfering TV news reporter blocks Hunter's investigation of a case involving an arsonist with a penchant for abandoned buildings. (70 min.)
- 12:00 8 6 13 4 News
- 12:30 3 3 Late Night with David Letterman (R) (In Stereo)
- 8 6 13 4 Nightline (CC)
- 12:40 57 2 MOVIE: 'Dangerous Friend' A hip young man leads a

- group of teenagers into a world of drugs, promiscuity and murder. Robert F. Lyons, Richard Thomas, Gloria Grahame. 1971.
- 1:00 13 4 Entertainment Tonight Geraldo Rivera reports on recreational games that allegedly lead to violence (Part 1 of 2). (In Stereo)
- 1:05 17 National Geographic Explorer
- 1:30 3 3 Ask Dr. Ruth
- 13 4 News
- 2:00 3 3 Home Shopping Network (3 hrs., 45 min.)
- 13 4 Hit Videos USA
- 3:00 13 4 Hit Videos USA Continued.
- 3:05 17 MOVIE: 'Desert Sands'

TUESDAY
10/13/87
MORNING

- 10:05 17 MOVIE: 'The Major and the Minor' An unemployed woman masquerades as a 12-year-old to save on train fare, then falls in love with an Army officer who's trying to look after her. Ray Milland, Ginger Rogers, Rita Johnson. 1942.

AFTERNOON

- 1:05 17 MOVIE: 'Flight to Holocaust'

EVENING

- 6:00 3 3 8 6 13 4 News
- 22 5 GED Course
- 33 11 Doctor Who
- 57 2 MTN News
- 6:05 17 Alice
- 6:30 3 3 NBC News
- 8 6 13 4 ABC News (CC)
- 22 5 33 11 Nightly Business Report
- 57 2 CBS News
- 17 Carol Burnett and Friends
- 7:00 3 3 PM Magazine Sandy Duncan ("Valerie's Family"); author Kevin Leman ("The Birth Order Book").
- 8 6 People's Court
- 13 4 Gimme a Break
- 22 5 River City TV
- 33 11 MacNeil / Lehrer Newshour
- 57 2 Gunsmoke
- 17 Andy Griffith
- 7:05 3 3 Hollywood Squares
- 8 6 Judge
- 13 4 Facts of Life
- 22 5 West Kentucky
- 17 Sanford and Son
- 8:00 3 3 Matlock / Baseball Playoff (CC) May be pre-empted for a sixth NL playoff game, if necessary. (60 min.) (In Stereo)
- 8 6 13 4 Who's the Boss? (CC) Jonathan starts acting bizarre after moving up a grade into junior high school. (In Stereo)
- 22 5 Campaign '87: The General Election: Governor
- 33 11 Nova: Spy Machines (CC)
- 57 2 Houston Knights (CC) The detectives investigate a series of nightclub murders; Beaumont relives an excruciating year-old nightmare. (60 min.)
- 8:05 17 MOVIE: 'The Quiet Man' An Irish-American boxer returns to his native village to claim the family homestead and win the local beauty. John Wayne, Maureen O'Hara, Barry Fitzgerald. 1952.
- 8:30 8 6 13 4 Growing Pains (CC) Ben attempts to con his parents into buying him an

- expensive bicycle.
- 9:00 3 3 J.J. Starbuck / Baseball Playoff (May be pre-empted for sixth NL playoff game, if necessary). (60 min.) (In Stereo)
- 8 6 13 4 Moonlighting (CC) (60 min.)
- 22 5 Oil: Floating to Victory
- 33 11 We the People: Power: Who's in Charge? (CC)
- 57 2 Jake and the Fatman A prominent attorney defends his ex-wife who is accused of murdering her boyfriend. Guest star: Robert Culp. (60 min.)
- 10:00 3 3 Crime Story / Baseball Playoff (CC) Lt. Torello's search for a murderer, a nuclear scientist under the protection of the U.S. government, leads him into Mexico. (May be pre-empted for sixth NL Playoff game, if necessary). (60 min.) (In Stereo)
- 8 6 13 4 Thirty-something (CC) Michael sets out to renovate the dilapidated Steadman estate in time for a housewarming party to which he and Hope have invited almost everyone they know. (60 min.)
- 22 5 MacNeil / Lehrer Newshour
- 33 11 Story of English: Mother Tongue!
- 57 2 Law & Harry McGraw Harry is mistaken for a blackmailer whose victim (David Hedison) is out to get him. (60 min.)
- 10:50 17 MOVIE: 'The Wings of Eagles' Frank 'Spig' Wead, after graduating from the U.S. Navy flying school in 1919, almost breaks up his family because of his dedication to aviation. John Wayne, Maureen O'Hara, Dan Dailey. 1957.
- 11:00 3 3 8 6 13 4 22 5 News
- 57 2 MTN News
- 11:30 3 3 Best of Carson (R) (In Stereo)
- 8 6 13 4 Nightline (CC)
- 57 2 Diamonds Mike and Chris solve a murder in the midst of a wedding. (70 min.)
- 12:00 8 6 Fall Guy
- 13 4 Entertainment Tonight Quincy Jones and Siedah Garrett; violence in recreational games (Part 2 of 2). (In Stereo)
- 12:30 3 3 Late Night With David Letterman (In Stereo)
- 13 4 Alice
- 12:40 57 2 MOVIE: 'Magnificent Magical Magnet of Santa Mesa' When a young scientist develops a solution to many energy problems, his employers decide to get rid of him. Michael Burns, Susan Blanchard, Harry Morgan. 1977.
- 1:00 13 4 News
- 1:05 17 MOVIE: 'Countdown'
- 1:30 3 3 Ask Dr. Ruth
- 2:00 3 3 Home Shopping Network (3 hrs., 45 min.)
- 13 4 Hit Videos USA
- 3:00 13 4 Hit Videos USA Continued.
- 3:05 17 MOVIE: 'The Eyes of Charles Sand' A man with second sight is led into a bizarre murder mystery. Peter Haskell, Bradford Dillman, Joan Bennett. 1972.
- 4:35 17 CNN News

Miss Whitt, Mr. Burchett Wed



The marriage of Barbara J. Whitt and Darren A. Burchett was solemnized by the Rev. Don Young in a double-ring ceremony at the Crestwood United Methodist Church in Crestwood, Ky., August 22.

The bride wore a tea length white dress with an overlay of flowered lace and a two-tiered skirt. Her hat was covered with lace and trimmed with pink sweetheart roses, carnations and white ribbons. Marching the hat she carried a bouquet of pink sweetheart roses, carnations and baby's breath.

Matron of honor was the bride's sister-in-law, Gwendolyn C. L. Whitt, of Washington, D.C., who wore a pink tea-length dress.

The groom's brother-in-law, Gregory A. Hall, of Allen, served as best man. The bride is the daughter of Mr. and Mrs. Chalmer R. Whitt, of Allen.

The groom is the son of George E. Burchett, of Allen, and the late Pauline Parsons Burchett.

The bride attended Allen Central High School, Prstonsburg Community College and the University of Ky. She is currently co-owner and manager of Total Fitness Center in Allen.

Mr. Burchett attended Betsy Layne High School and is now employed by Kentucky Carpet, of Allen.

They will reside in Allen.

Mulch, Don't Burn Is Word For Leaves

Fall leaves, while beautiful to look at, can become a health hazard when burned, Natural Resources and Environmental Protection Cabinet officials warned today.

Division for Air Quality Director Roger McCann explained that smoke from burning leaves contains high concentrations of pollutants such as hydrocarbons, particulate matter, carbon monoxide, and nitrogen oxides. According to McCann, the pollutants released by leaf burning are generally the same as those in other burning processes, and because the burning is close to the ground, the smoke is more likely to be breathed before the pollutants have a chance to dissipate.

"Leaf smoke is especially dangerous for persons with respiratory diseases such as asthma, bronchitis, emphysema and pneumonia. Even in healthy people, it can cause nose, eye and throat irritations," said McCann.

Leaf burning is an unhealthful practice anywhere, and in some areas of the state it is actually illegal. "Some communities have local ordinances banning leaf burning, and in some areas that have not attained compliance with national air standards, leaf burning is prohibited by state Air Quality's regulations," McCann stated.

Leaf burning is a serious threat not only to health, but also to safety and property. In addition to the Division for Air Quality's regulations, the Kentucky Division of Forestry has regulations governing leaf burning. During the forest fire hazard season, beginning Oct. 1, Division of Forestry regulations prohibit burning anything capable of spreading fire within 150 feet of a wooded area. The no-burning provision is in force throughout the day except between the hours of 4:30 p.m. and midnight.

McCann suggested other ways to dispose of leaves. "Let your leaves work for you," he said, "use them for mulch, plow them in to enrich soil, or compost them. If you can't use them, then bag them for collection or deliver them to a permitted landfill."

For additional information concerning burning laws in your area, contact the Division for Air Quality in Frankfort at (502) 564-3382, or one of the Air Quality Regional Offices located in Ashland, (502) 325-8569, Bowling Green, (502) 843-5475, Florence, (606) 371-0598, Hazard/London, (606) 439-2391, Owensboro, (502) 686-3304, and Paducah, (502) 444-8295, the Kentucky Division of Forestry, (502) 564-4496, and local government officials.

Other factors influencing a student's tendency to drop out are family and personal problems and economic disadvantages. (Kentucky Dropout Prevention Advisory Committee)

SAVE 25¢

MANUFACTURER COUPON [COUPON EXPIRES 12/31/87] 3379

Save 25¢
WHEN YOU BUY TWO 4-PACKS

Cottonelle BATHROOM TISSUE

Available in Solids/Peach, Beige, Blue, White, Yellow

RETAILER: If you receive this coupon in part payment on the retail sale of two 4-packs of Cottonelle to a consumer, and if, upon request, you submit evidence thereof, satisfactory to Scott Paper Company, we will reimburse you for the face value of the coupon plus 8¢ for handling. Mail properly received and handled coupon to SCOTT PAPER COMPANY, BOX 5000, CHESTER, PA 19316. Cash value 1/20¢. Coupon may not be assigned or transferred. Void where prohibited, taxed or restricted by law. Good only in U.S.A. and all U.S.A. government installations. Consumer must pay any sales tax.

THE USE, REDEMPTION OR HANDLING OF COUPON NOT ACCORDING TO ITS TERMS CONSTITUTES FRAUD. ONLY ONE COUPON PER TWO 4-PACKS PURCHASED. MECHANICAL REPRODUCTION OF COUPON PROHIBITED.

D-477 4770

5 54000 36457

PCC Caucus Club To Honor Dr. Graves

The Caucus Club of Prestonsburg Community College will hold a meeting Thursday, October 8, at 4 p.m. in Room 216 of Pike Technology Building. The session will be devoted to the scholarly work of the late Dr. William Graves, historian. Three papers written by Dr. Graves will be read.

The meeting is free and open to the public. For more information, contact Dr. Matijasac at P.C.C. (886-3863, ext. 246).

Hospice of Big Sandy In Need of Volunteers

Hospice of Big Sandy is planning volunteer training sessions to acquaint interested community members with the work which Hospice is doing with terminally ill patients and their families in this area. These sessions allow individuals interested in caring for families in crisis to learn of the services they can offer to families in need in Floyd and Johnson counties. Hospice needs volunteers from all walks of life to work with families. It isn't only the professional nurse who has something to offer to these patients and families, often it is the caring neighbor with time to spend in small services who is most desperately needed and appreciated.

Hospice relies strongly on the volunteers in our communities to help provide service to people who need this caring help. Without the help of the volunteer, both lay and professional, the services Hospice has to offer would be limited. The team approach which hospice uses in caring for the patient and family is greatly enhanced by the help offered by caring volunteers.

Training sessions will be offered in the conference room in the Johnson County Courthouse on the third floor and will begin on Tuesday, October 13, continuing for six successive Tuesdays. The sessions will begin at 7 p.m. and end at 9. For more information, call Chris Conley, 886-2721 or 886-8091.

INSIDE SALES

Aggressive individual with excellent communication skills needed to sell heavy equipment parts and service in Prestonsburg, Ky. area for established Southern W. Va. firm. Must have knowledge of parts, and selling skills. Send resume and salary history to:

H. E. APPLICANT
c/o P.O. Box 150
Chapmanville, W.Va. 25508
E.E.O.C.

MIDDLESBORO, KY.

Grand Opening

Curtis Mathes
FOUR YEAR
EXCLUSIVE LIMITED WARRANTY

Celebration

Save up to \$200 during our celebration.

TV and Stereo Combination !

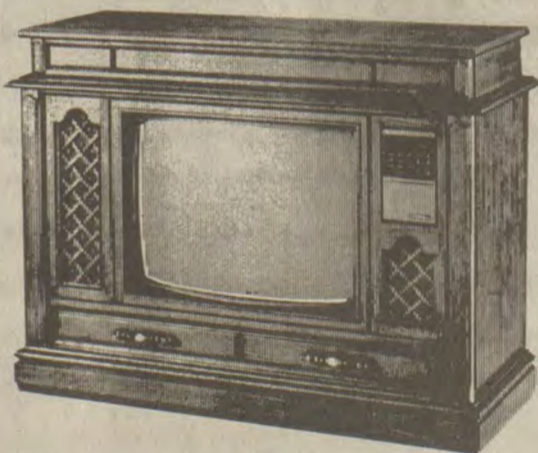

25" remote console!

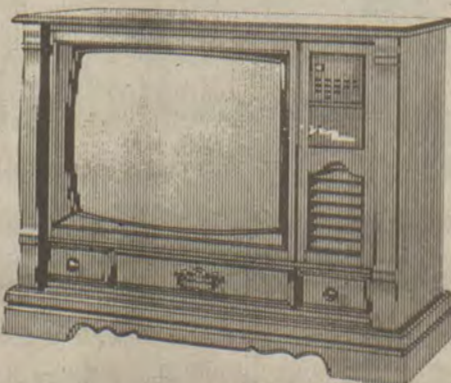

90 Days Same as Cash



Remote VCR!

19" remote portable!



Camcorders



• 4 Year Warranty
All Parts
All Labor
Picture Tube

FREE!
A \$29 Value

AM/FM RADIO CASSETTE PLAYER

EMERGENCY FLASHLIGHT RADIO

Receive one of these products absolutely FREE!
No strings attached when you Rent-To-Own any Curtis Mathes Product!

NO DEPOSIT - NO CREDIT REQUIRED - IMMEDIATE DELIVERY
NO LONG TERM OBLIGATION - 4 YEAR WARRANTY

Easy Monthly Payments*

Buy or Rent

IS IT REALLY WORTH IT TO GO ANYWHERE ELSE?

To Qualified Buyers • All Screens Measured Diagonally • At Participating Stores

PRESTONSBURG
HIGHLANDS PLAZA SHOPPING CENTER
886-8381

OTHER LOCATIONS:
MIDDLESBORO • HARLAN • HAZARD • CUMBERLAND

Curtis Mathes
HOME ENTERTAINMENT CENTER

OWNED & OPERATED BY:
SHAFFER TELEVISION, INC.

"You have a choice. Replace your old furnace with a heat pump."

BOB VILA
HOME IMPROVEMENT EXPERT

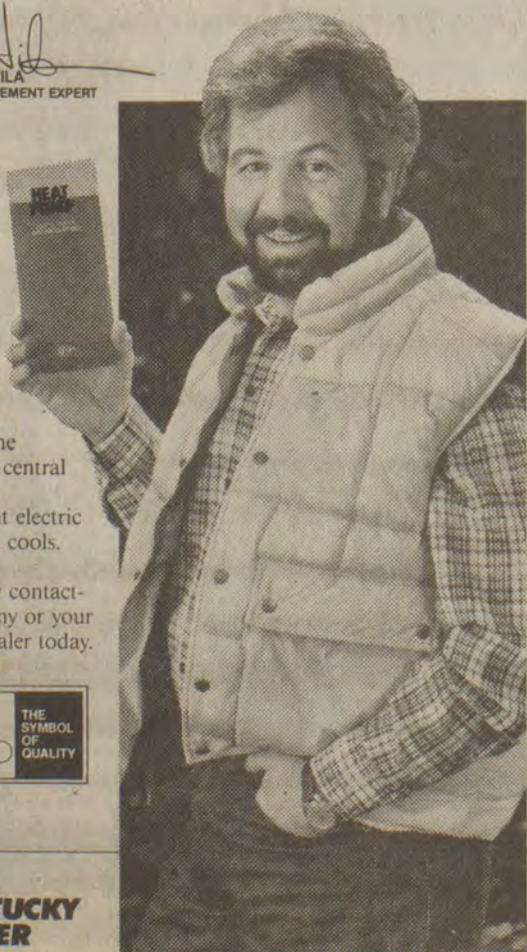

Why not heat your home with today's most modern comfort system, the flameless electric heat pump.

In the winter, the heat pump keeps your family warm and comfortable with steady, clean heat. And in the summer, it gives you the bonus of whole house central air conditioning.

The reliable, efficient electric heat pump. It heats. It cools. And it saves.

Get the full story by contacting your power company or your heating and cooling dealer today.



National Honorary Award



David Wayne Tussey, a junior at Allen Central High School, will be represented in the 1986-1987 edition of Who's Who Among American High School Students. He has been selected for this award because of his academic achievements.

Tussey is the son of Mr. and Mrs. Bill Tussey, of Hueysville, and the grandson of Mr. and Mrs. Roger Reed, of Hueysville, and Iseral Tussey, of Garrett, Ind., and the late Naomi Sexton Tussey.

HOROSCOPE

F. D. Smith

Week of Oct. 11-17, 1987

- ARIES** (March 21-April 20) Take the time to concentrate on new and late-breaking events. You'll have the opportunity to turn these into increased earnings.
- TAURUS** (April 21-May 20) Open up the lines of communication on more than one level. You might even try to get in touch with former ties.
- GEMINI** (May 21-June 20) Let this be a power-play week for you. This means that you can step into the limelight and claim what really belongs to you.
- CANCER** (June 21-July 22) After some behind-the-scenes calls and meetings, you are able to make the major proposal to those who count. Move it along now.
- LEO** (July 23-Aug. 22) Once again friends may make demands on your time and resources. But you must focus on your own needs this week.
- VIRGO** (Aug. 23-Sept. 22) This is a complex week, one that runs the gamut from work and earnings to quiet time and isolation.
- LIBRA** (Sept. 23-Oct. 22) You'll be extremely active this week, whether you plan to be or not. It just happens that people won't leave you alone.
- SCORPIO** (Oct. 23-Nov. 22) Ease into this highly charged and lively week. Money, property, concepts and totally new directions demand to be heard.
- SAGITTARIUS** (Nov. 23-Dec. 21) After working out an alliance matter, you have to deal with the financial question. And that will be quite a question!
- CAPRICORN** (Dec. 22-Jan. 19) Do whatever is called for to bring current conditions into line. You do have support, and from sources that you had not imagined.
- AQUARIUS** (Jan. 20-Feb. 18) Love and close relationships invade this week, and in a stagy way that is unique — even for you. Go along with it all.
- PISCES** (Feb. 19-March 20) Basic matters and concerns soon give way to an affair of the heart. And you are not about to be dictated to this week.

© 1987 United Feature Syndicate

Bluffton College Awards Grant to Miss Bryant

Kimberly Bryant has been awarded a Leadership/Service Grant at Bluffton (Ohio) College. The grant recognizes outstanding leadership and service activities in school, church, and in the community. A limited number of Leadership/Service Grants are awarded to new students each year.

Bryant, a 1987 graduate of Open Door Christian School was selected as member of the National Honor Society and earned recognition on the honor roll throughout her senior year of high school. She worked both as a teachers' aide and as an office aide at Open Door Christian and also became involved in several service programs including the Outreach Program as well as S.O.A.P. Day. She has been involved in her church youth group and participated in the Student Missionary Internship program there.

Bryant is the daughter of Gary and Peggy Bryant of Lorain, Ohio, formerly of this county.

Bluffton College, accredited by the North Central Association, is a four-year Christian liberal arts college affiliated with the General Conference Mennonite Church, and offers more than 30 majors.

P&B Ambulance Service

—SERVING YOU 15 YEARS—

24-Hour Emergency Medical Technicians on Duty.



Ambulances equipped with oxygen as well as the latest equipment.

We accept UMWA, State-Aid, Medicare AND most major insurances.

Trained, Qualified and Experienced Ambulance Personnel

CALL

886-6664
Prestonsburg

285-9313
Martin

2-11-f

—Speaking of and for Floyd County for 60 years—

The Floyd County Times

(Newstand Price—30¢)

- \$10.00 per year in Floyd County • \$12.50 per year elsewhere in Kentucky
- \$15.00 per year outside Kentucky

Subscribe or Renew Now!

Name _____

Street _____ Apt. _____

City _____ State _____ Zip _____

The Floyd County Times
P.O. Box 391
Prestonsburg, Ky. 41653

Reddington Collection To Be Exhibited at MUS, Oct. 7 through Nov. 14

A collection of 33 paintings by Charles Reddington will be displayed in the main gallery of Morehead State University's Claypool-Young Art Building, Oct. 7-Nov. 14.

Depicting what he believes is "man's apprehension to natural disasters and eventual death," Reddington's paintings are aggressive and have a Greek mythological appeal.

In addition, he will exhibit 11 of his paintings of life in Italy, where he has spent his summers since 1969.

A professor of painting at Indiana State University, he received the Tiffany Foundation Fellowship and was awarded two research grants from Indiana State.

He received his bachelor's degree from The Art Institute of Chicago and his master's degree from Southern Illinois University and then painted for 10 years in Australia.

Reddington will be on campus Oct. 14 and 15 to address MSU art students and discuss his paintings and time spent in Italy. Additional information is available through the MSU Department of Art, (606) 783-2193.

The gallery is open Monday through Saturday, 8:30 a.m. until 4 p.m.

The federal estimate of Kentuckians working in July was 1,531,000, down 13,700 from June, but 3,800 above the July 1986 report of 1,527,200. The July figure remains significantly higher than the average monthly employment of 1,513,600 for 1987.

WELLS FIRE EXTINGUISHER SALES & SERVICE

- New and Used Extinguishers For Sale
- On-site location refills Located:

2 miles up Corn Fork
CALL 886-6824

FOR SALE SEARS SPACE-SAVER WASHER & DRYER

—Excellent Condition, \$500
Call 886-3889 after 5:00 p.m.

HOUSE FOR SALE BY OWNER

In Prestigious Brandy Keg Estates near Jenny Wiley State Park. This beautiful new brick home is ready for you to choose the color scheme before we add the finishing touches. 4 bedrooms, full basement, 3 gorgeous fireplaces, 3½ baths, dining room, modern kitchen and separate dining area, two-car garage, and much more.

Call for your appointment today.
886-1634

What Patients Are Saying About Central Baptist Nurses

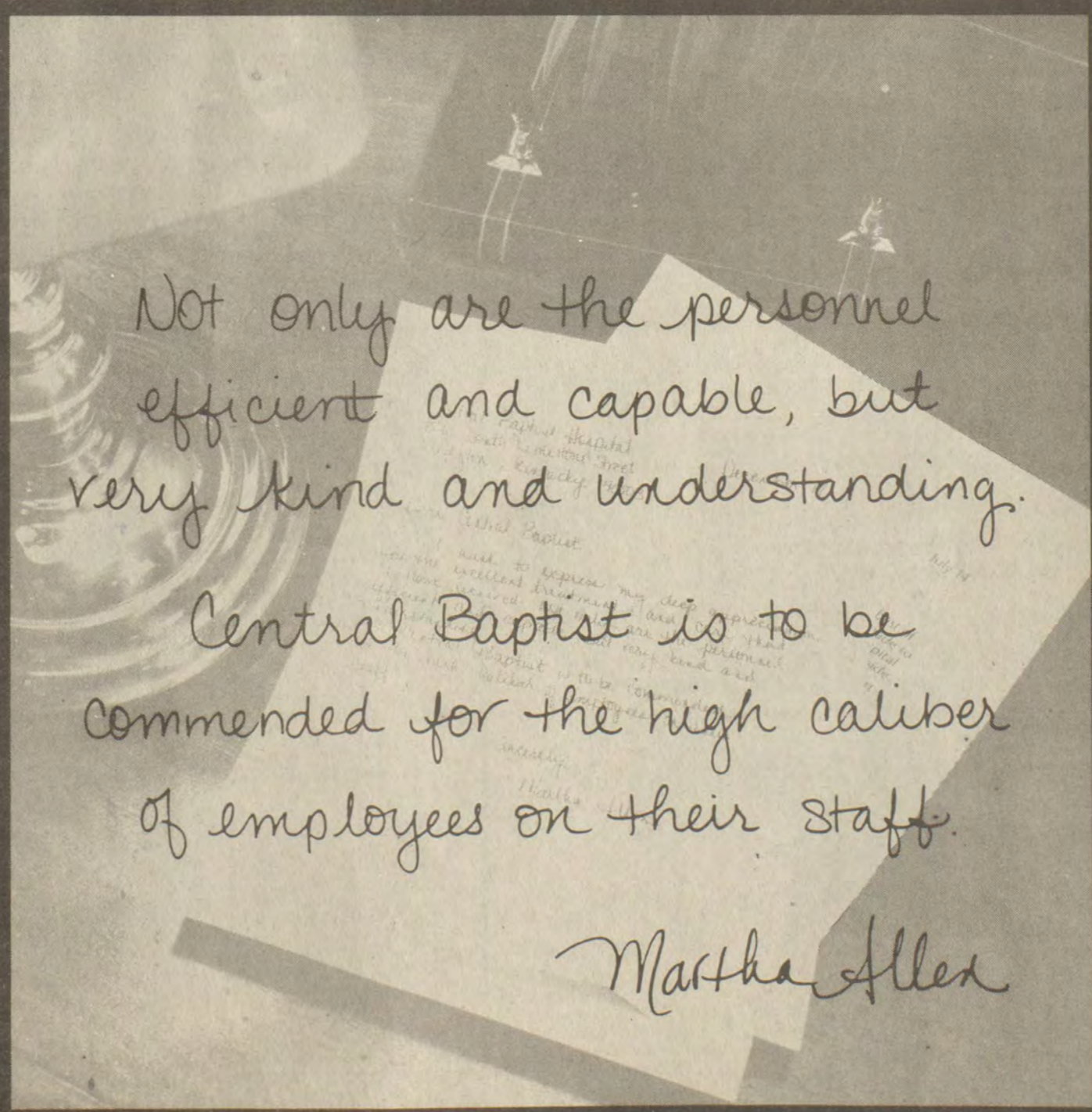

Not only are the personnel efficient and capable, but very kind and understanding. Central Baptist is to be commended for the high caliber of employees on their staff.

Martha Allen

The major part of any hospital experience is the nursing care. Whether you are in Intensive Care, OB/GYN, Outpatient Surgery, Oncology, Pediatrics, Cardiac Care or General Medical/Surgical, the professionalism, understanding, compassion and devotion of our Central Baptist nurses will make all the difference to your stay. At Central Baptist we have a proud tradition of nursing excellence — that is why we receive so many letters* that praise our nurses for their willingness to serve you above and beyond the call of duty.

Central Baptist Hospital, Lexington, Kentucky (606) 278-5411
*Letters available on file.



CENTRAL BAPTIST HOSPITAL
Where your needs are Central

Nursing Above and Beyond

DENTURES

\$155 per upper or lower

\$310 per complete set

Our Best Dentures

\$185 per denture

Denture Repairs, Relines Also Available.

OUR PLEDGE:

1. AFFORDABLE PRICES.
2. ONE-DAY SERVICE ON DENTURE REPAIRS AND RELINES.
3. AVAILABLE: FILLINGS, EXTRACTIONS.
4. NO SURPRISES; TREATMENTS AND COST ARE DISCUSSED FIRST. YOU DETERMINE THE AMOUNT OF SERVICE.
5. PERSONAL ATTENTION; OLD FASHIONED COURTESY AND CONCERN ARE ASSURED IN THE OFFICE OF A DAD MEMBER DENTIST.
6. HIGH STANDARDS.

606/874-2020

D.A.D. MEMBER OFFICE IN ALLEN...

ALLEN DENTAL CENTER

Dr. R. I. Goodman, D.M.D.
Allen, Kentucky

member of



NOW OPEN!

Branham Heights Apartments

WHEELWRIGHT, KY.

- 1-BEDROOM UNITS: Low income for elderly, disabled or handicapped. Rents are based on income.
- 2-BEDROOM UNITS: \$228 minimum, for 2-4 people.

All Units Include:

- Stove • Refrigerator • Wall-to-Wall Carpet
- Heat Pump • Total Electric

• WE ACCEPT EXISTING SECTION 8 VOUCHERS •

FOR INFORMATION, CONTACT
Branham Heights Apartments
Wheelwright
452-4777

6-24-tf.

**Future Social Workers
Get Work Experience**

Morehead State University social work majors are gaining hands on experience in their field and area professionals are providing that experience as a result of the university's new Social Work Mentor Program.

Fourteen area social work professionals will serve as mentors to groups of eight social work students each semester. Students will meet with their mentors a minimum of two times a semester and participate in staff training and workshops hosted by the mentor's agency.

Students enter the program their sophomore year and stay active until their practicum semester. When a student enters the practicum semester, a new student is placed in the mentor group.

Students will work with juvenile delinquents, the mentally ill, abused children and adults, alcohol and drug treatment programs, foster care homes, nursing home patients and halfway houses. They also will learn more about the legal system and its operation in the social work network.

**Six Floyd Countians
Are Excel Graduates**

Six Floyd county students are among the 26 students expected to graduate from Excel College in Paintsville at the end of the September quarter, according to an announcement from Bob Porter, director of Excel College's Paintsville campus.

Courses in which either certificates or diplomas will be presented in September include bookkeeping, word processing, medical secretarial, executive secretarial, accounting, medical administrative assistant, and business management.

Floyd countians scheduled to complete their courses of study in September are Brenda Conn and Terena Ward Lawson, of Martin; Judy Meade, of Hi Hat, and Tammy Music, Janice Prater, and Rose Stephens, of Prestonsburg.

The September 1987 graduating class also includes students from Wolfe, Johnson, Morgan, Magoffin, Lawrence and Martin counties.

Excel College is a nationally accredited business college with campuses in Paintsville and Corbin and in Clarksburg, West Virginia.

**RALPH'S
TIRE SERVICE**
U.S. 23 No., Prestonsburg • 886-8806
**New Radial and
Non-Radial Tires with
Road Hazard Warranty**

SPECIAL:

155 SR/13	\$29.95
165 R/13	\$32.95
185/70R/13	\$38.95
P225/15 RADIAL ALL SEASON	\$49.95
31/10.50R/15 RADIAL M/S	\$89.00
P205/75R/15 TIGER PAW—Raised White Letters	\$49.95
P205/75R/15 General—Amer-Trac—Raised White Letters	\$49.95

Recaps in stock all sizes (Radial & Non-Radial). All tires mounted and computer wheel balanced FREE. All new tires balanced and rotated—FREE—1 Time.
SPECIAL: Front Disc Brakes—Most American Cars
—\$29.95 installed

MasterCard VISA

**EVERYTHING FOR LESS AT
BIG LOTS**

**BUYOUTS! LIQUIDATIONS! CLOSEOUTS! OVERSTOCKS.
SAVE 30% TO 70% AND MORE!**

WHEN WE MAKE A GOOD DEAL, YOU GET A GREAT DEAL! WE BUY FAMOUS BRAND MERCHANDISE AT A FRACTION OF THE ORIGINAL WHOLESALE PRICE AND BECAUSE WE BUY FOR LESS, WE CAN SELL FOR LESS...EVERYDAY GUARANTEED!

WE RESERVE THE RIGHT TO LIMIT QUANTITIES.
DUE TO THE NATURE OF OUR BUSINESS, QUANTITIES MAY BE LIMITED.

**16 SPEED 3/4 H.P.
FLOOR MODEL
DRILL PRESS**

This Heavy Duty Industrial Quality Drill Press is capable of handling every shop need.

FEATURES: 16-speeds, 5/8" tapered chuck, 3/4 H.P., 400-2800 RPM, tilt round table, 3-5/16" spindle stroke & #2 taper.

No. MADP062PMA

139⁸⁸
COMP. TO \$298



**NATURAL WOOD
HIGH CHAIRS**

Welsh®
Juvenile Products

Contemporary design high chair. Features: Adjustable eating tray and safety belt. Easy to assemble.

**YOUR CHOICE
29⁹⁹**
COMP. TO \$69.99



**PADDED
PLAY PENS**

DeLuxe Play Pen with Exclusive Pull-to-Fold™ Features. Allows for easy folding. Available in a variety of colors and patterns. 40" x 40".

17⁸⁸
COMP. TO \$39.95



**1500 WATT
PORTABLE
FAN-FORCED
ELECTRIC
HEATER**

#P15K

With 24 Hour Timer

FEATURES: automatic thermostat, auto shut-off, whisper-quiet motor, 7-foot cord, 120 volts.

17⁸⁸
COMP. TO \$39.95



**GOOSE
FEATHER
BED
PILLOW**

Soft, comfortable bed pillow filled with genuine crushed, white goose feathers.

21" x 27"

4⁸⁸



**FIRST QUALITY
POLYESTER SATIN
WATERBED SHEET SETS
AND REVERSIBLE
COMFORTERS**

Comforters available in King or Queen. Sheets in Super Single, Queen, King.

17⁹⁹ SHEET SETS
22⁸⁸ COMFORTERS
COMP. UP TO \$49.99

Luxurious polyester satin waterbed sheet sets & reversible comforters. Sheet sets have specially fitted corner pockets, & the top & bottom sheets are sewn together in one piece! Reversible comforters have lock stitch quilted channels. Both available in attractive designer colors. Two pillow-cases included.



**HOTSHOTS™
Hand Warmers**

Keeps hands warm for up to 6 hours

**HOTSHOTS™
2-PK. HANDWARMERS**

Keep hands warm when the weather is cold - for up to 6 hrs!

39¢



**RICE MICROWAVE
RONI**

Chicken Flavor
Rice & Veggies, Chicken
From real chickens

ONE STEP
RICHER
FLAVOR

NET WT 4 1/2 OZ

**RICE-A-RONI
MICROWAVABLE
WILD RICE**

Original and chicken flavors.
4.5 OUNCES

69¢



all

**96 OZ.
LIQUID
HEAVY
DUTY
LAUNDRY
DETERGENT**

For All
Temperatures

2⁹⁹ LIMIT 4



**1 QUART
10W30
MOTOR OIL**

IN CAN OR BOTTLE

**FAMOUS
NAME**

49¢ EACH

YOUR CHOICE LIMIT 4
Availability may vary by store.



EASY-RAKER

**MULTI-
PURPOSE
PLASTIC RAKE**

Durable ABS plastic fan rake with 48" wood handle. Perfect for Fall clean up jobs.

99¢ LIMIT 1

22 IN.
21-TINE



PRICES GOOD THRU FRIDAY, OCT. 9, 1987
OPEN MONDAY-SATURDAY 9:30-9, SUNDAY 11-6
QUANTITY RIGHTS RESERVED

VISA MasterCard

75 NORTH LAKE DRIVE, PRESTONSBURG • 886-1006

"COMPARE TO" PRICES BASED ON SAME OR SIMILAR ITEMS SOLD ELSEWHERE IN MARKET AREA. WE DO NOT ACCEPT MFG. COUPONS.



THE BEANS ARE THE GIANTS on the Hendersons' beanstalks at their home at David. Shown here are the last of Minnie and Henry Hendersons yard-long beans. Some of the pods were 26 inches long. How do they taste? Just like any other green beans.

PUBLIC NOTICE

The City of Prestonsburg will be accepting bids for its vehicle fuel usage. Specifications regarding type of fuel and service can be obtained at City Hall thru October 16. The City of Prestonsburg reserves the right to reject any or all bids.

FRED A. JAMES
City Administrator

10-7-21.

NOTICE OF INTENTION TO MINE

Pursuant to Application Number 436-8006

In accordance with the provisions of KRS 350.055, notice is hereby given that Island Creek Coal Company, (P.O. Box 840, US 119, Holden, West Virginia 25625) has filed an amendment to an application for a permit for an existing preparation plant coal processing facility. The current operation affects a surface disturbance of 38.02 acres located 1.4 miles east of Printer in Floyd county. The proposed amendment involves adding 9.0 acres of resulting in a total permit area of 47.02 acres.

The proposed operation is approximately 1.4 miles southeast of State Route 122 junction with Route 2030 and located 0.04 miles northeast of Spurlock Creek. Latitude 37° 31' 25" and longitude 82° 43' 30". The proposed operation is located on the Harold USGS 7.5 minute quadrangle map.

The surface of the area is owned by Elk Horn Coal Corporation and the Keathley Heirs. A brief description of the amendment involves raising the height of the embankment and the pool elevation of the impoundment. The area will affect an area within 100 feet of public road Route 2030. The operation will not involve relocation of the public road.

The application has been filed at the Bureau of Surface Mining and Reclamation and Enforcement for public inspection at the Prestonsburg Regional Office, 503 South Lake Drive, Prestonsburg, Kentucky 41653-1397.

Written comments, objections, and/or requests for a permit conference must be filed with the Director of the Division of Permits, Bureau of Surface Mining Reclamation and Enforcement, #2 Hudson Hollow, US 127 South, Frankfort, Kentucky 40601, within 30 days of the final weekly advertisement. The written comments, objections, or requests for a conference must reference the above permit application number. * 10-7-31.

At one time, a person had to kiss the first one of the opposite sex met on Valentine's Day.

Championship Rodeo Featured At Expo

The North American Championship Rodeo returns to the Kentucky Fair & Exposition Center in Louisville, Thursday, Friday and Saturday, November 12, 13, 14 at 7:30 p.m. The event is part of the 14th Annual North American International Livestock Exposition, scheduled November 7-20.

The Rodeo is the finals event for the Great Lakes Rodeo Circuit, one of twelve regional circuits sanctioned by the Professional Rodeo Cowboys Association (PRCA). The Great Lakes Circuit encompasses a nine-state area, including Illinois, Iowa, Indiana, Kentucky, Michigan, Minnesota, Missouri, Ohio and Wisconsin.

The Special Rodeo for handicapped children, will take place on opening night of the Championship Rodeo, Thursday, November 12, beginning at 7 p.m. The regular rodeo performance will follow at approximately 7:45 p.m. Before the Special Rodeo, each handicapped child will receive a cowboy hat, bandanna, contestant number and lariat rope. At the conclusion of the 45-minute event, children and their rodeo champion partners are recognized individually, exchange autographed pictures and each child receives a trophy.

Kosair Charities of Louisville has been named the official charities of the Special Rodeo. Kosair and at least four other charitable organizations, Hospice, the Spina Bifida Association, Kentucky Commission for Handicapped Children and Family place will work together to sell tickets to the Thursday night performance of the rodeo, which includes the Special Rodeo. One dollar from the sale of each ticket will be donated to the Charities; and each participating organization will keep one dollar from each ticket it sells.

IRS Interest Rates Rise By One Percent

The Internal Revenue Service has announced that interest rates for the calendar quarter beginning October 1, 1987 will increase from eight to nine percent for overpayments and from nine to ten percent for underpayments. The ten percent rate also applies to estimated tax underpayments for the quarter.

Under the Tax Reform Act of 1986 the rate of interest is determined on a quarterly basis and the rate of underpayments will be one percent higher than the rate on overpayments. The new interest rate is based on the federal short term rate determined during July 1987.

LAWN FURNITURE, PAINT, WALLPAPER, KITCHEN CABINETS, CONCRETE & SUPPLIES, ROOFING, TOOLS,

MICROWAVE, LIGHT FIXTURES, FLOOR COVERING, MOULDING, PANELING, LAWNMOWERS, DOORS & WINDOWS, TOOLS, LUMBER, APPLIANCES, PLUMBING, ELECTRIC SUPPLIES, HEATING, COOLING, INSULATION, HARDWARE, TELEVISIONS, STEREOS,

©1987 Lowe's Companies, Inc.

LOWE'S

Prices good thru 10-13-87

Guaranteed Lowest Prices!

With Lowe's 10% Price Guarantee — See Store For Details



Pressure Treated Lumber

	6'	8'	10'
2x4	1.29	1.69	2.94
2x6	1.99	3.58	4.47
4x4	2.89	3.69	5.99



Fiberglass Roofing Shingles

\$5.79

Bundle



Cash & Carry



•Name brand fiberglass shingles including top-of-the-line heavyweights •Warranted up to 20 years •UL listed for fire & wind resistance •Increases the value of your home



Cash & Carry

1/2" x 4' x 8' Gypsum Board

\$3.79

•Won't warp or swell •Smooth surface •Ideal for paint #11730



Copper Cable With Ground

	25'	50'	100'
14/2-NM	\$2.99	\$5.99	\$10.99
12/2-NM	3.99	7.99	12.99



White Or Brown 10' Aluminum Gutter

\$3.99

#11551,85



6" Thick x 15' R-19 Unfaced Insulation

19¢

Sq. Ft. •For use with vapor barrier or as add-on insulation •48.96 sq. ft. roll #13585

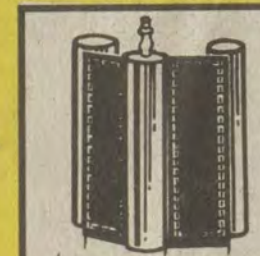

Beige Door Chime

\$19.99

•Sounds 2 notes for front door •1 note for rear #72035



Door Chime Kit

\$14.99

•Easy to install •Doorbell cases & cable #72040



5/32" x 4' x 8' Wild Flower Birch Paneling

\$11.99

#13936



40 Lb. Bag Concrete Mix

\$1.29

•For many projects •Just add water #10388



12 Oz. Can Assorted Colors Spray Paint

\$1.49

#46421-34



8 Oz. Bottle Carpenter's Wood Glue

\$1.49

#41149



3 Pack 40, 60, 75 Or 100W Light Bulbs

79¢

#75220-3

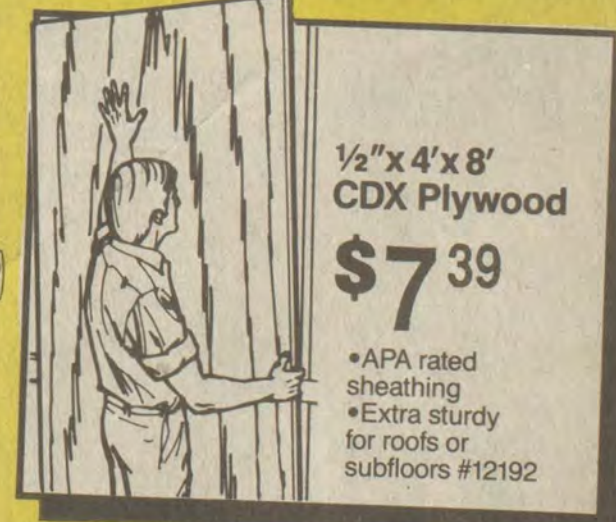

1/2" x 4' x 8' CDX Plywood

\$7.39

•APA rated sheathing •Extra sturdy for roofs or subfloors #12192

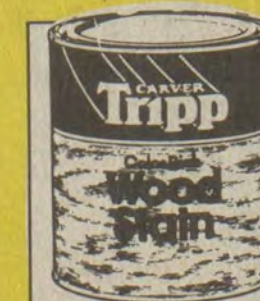

Quart Interior Wood Stain

\$4.99

#45682-97



Adhesive Liquid Nails®

99¢

10.5 Oz. #41175

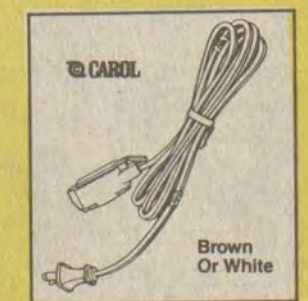

6' Indoor Extension Cord

99¢

#70290,1



Buy 3 Get 1 Free!

Acrylic Latex Caulk

\$3.57

4-Pack

•With silicone •10.5 oz. tubes •Available in white •3 tubes at \$1.19 each •4th tube free! #43485

Pharmacy Footnotes

By HAROLD COOLEY



ASPIRIN-SENSITIVITY

Approximately one million people in the U.S. are hypersensitive to aspirin. There are two major types of symptoms that can result. One type consists of shortness of breath. The other type consists of skin reactions such as edema, rash or hives. Aspirin hypersensitivity occurs more commonly (up to 20 percent) in people who have asthma or chronic itching of the skin. The incidence of aspirin hypersensitivity in the general population is much lower (0.3 percent). If a person is hypersensitive to aspirin, there is a possibility that he will also be hypersensitive to other drugs that have the same chemical structure. This is called cross-sensitivity. For instance, many aspirin-sensitive patients are also allergic to the new nonsteroidal anti-inflammatory drugs.

COOLEY APOTHECARY carries what you would expect to find in a well-inventoried drug store. We are very proud to be able to provide families in this area with all their pharmaceutical needs. Our records are fully maintained so that they can be readily available to both you and your physician. You'll find us located at No. 2 Town Center Bldg., 886-8106 and open Mon.-Fri. 9-5:30, Sat. 9-4. MasterCard and Visa honored plus we welcome all third party payments.

HANDY HINT:

The aspirin-sensitive patient may also react to a number of foods such as almonds or apricots that naturally contain salicylate.

Ask About Our Delivery Program

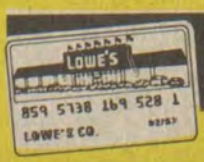

Ask About Our **\$1,000**

Instant Credit



Need Credit? We Have A Plan To Suit You.

LOWE'S

Rt. 23 North Paintsville, Ky. 789-3800



Customer Service is our #1 Priority!

STORE HOURS:
Mon. thru Fri.: 7 a.m. til 7 p.m.
Saturday: 7 a.m. til 5 p.m.
Sunday: 10 a.m. til 5 p.m.

MICROWAVE, LIGHT FIXTURES, FLOOR COVERING, MOULDING, PANELING, LAWNMOWERS, DOORS & WINDOWS

VELOCITY MARKET

NOTE: PRICES & SALE ITEMS MAY VARY AT VELOCITY MARKET STORES OTHER THAN BETSY LAYNE STORE.



WEBBER'S SAUSAGE
\$2.89
 2-Lb. Roll

WE GLADLY ACCEPT U.S.D.A. FOOD STAMPS.

5 LOCATIONS!
 • PIKEVILLE • ZEBULON • BELFRY
 • BETSY LAYNE • ELKHORN CITY
OPEN 7 DAYS A WEEK
8 A.M. TO 11 P.M.

PRICES GOOD OCTOBER 7 THRU SUNDAY OCTOBER 11.

• WE RESERVE THE RIGHT TO LIMIT QUANTITIES
 • WE ARE NOT RESPONSIBLE FOR PRINTER'S ERRORS

PINTO BEANS
99¢
 4-LB. BAG



COKE PRODUCTS
 8-PACK, 16-OZ.
\$1.19



BROUGHTON'S BUTTERMILK
89¢
 HALF GALLON



BOUNTY TOWELS
69¢
 JUMBO ROLL



HALF GAL.—FLAV-O-RICH **ICE CREAM** **\$1.79**
 GAL. SIZE—BROUGHTON'S **FRUIT DRINK** **79¢**
 GIANT-SIZE—SURF **LAUNDRY DETERGENT** **\$1.99**
 11-OZ.—LAY'S **POTATO CHIPS** **\$1.39**
 32-OZ. **JFG MAYONNAISE** **99¢**
 STOVE TOP **CHICKEN STUFFING** **99¢**
 25-LB. MARTHA WHITE **FLOUR** **\$3.99**
 5-LB. MARTHA WHITE **MEAL** **99¢**
 20-LB.—TRAIL BLAZER **DOG FOOD** **\$2.49**
 303-SIZE—STOKELY **GREEN BEANS OR PEAS** **2/79¢**

12-OZ. MAXWELL HOUSE **INSTANT COFFEE** **\$4.99**
 120-OZ. **DOWNY** **\$3.99**
 18-OZ.—GLEN PARK **PEANUT BUTTER** **99¢**
 27-OZ.—HUNT'S **SPAGHETTI SAUCE** **\$1.19**
 10-CT. **BIG COUNTRY BISCUITS** **2/89¢**
 HALF-GALLON—KRAFT **ORANGE JUICE** **\$1.79**
 7-OZ.—KRAFT **MACARONI & CHEESE** **2/99¢**
 BANQUET—CHICKEN **PATTIES or NUGGETS** **\$2.19**
 26-OZ.—MRS. SMITH'S **APPLE PIE** **\$1.89**
 8-OZ.—BIRDSEYE **COOL WHIP** **79¢**

WEBBER'S **SAUSAGE & BISCUITS** **\$1.39**
 WEBBER'S **LINK SAUSAGE** 12-OZ. **\$1.49**
 PRIDE OF SUGAR CREEK **BACON** **\$1.59**
 HOLLY FARMS **WHOLE FRYERS** LB. **59¢**
BUCKET STEAK LB. **\$2.19**
 BONELESS **SIRLOIN TIP ROAST** LB. **\$1.99**
 SELECT **CENTER CUT CHOPS** LB. **\$1.79**
RIB CHOPS LB. **\$1.49**
 LOIN END **PORK ROAST** LB. **\$1.49**
 HOLLYWOOD STYLE **PORK SPARE RIBS** LB. **\$1.49**

CARROTS
4 Pkgs. \$1



LETTUCE
 HEAD **69¢**
APPLES
 3-LB. BAG **89¢**

VELOCITY MARKET
 CHECK OUR STORE MARQUEE FOR DAILY FOOD SPECIALS!
 Betsy Layne-Pikeville-Zebulon
 Elkhorn City-Belfry
 Open 7 Days A Week • 8 A.M. TO 11 P.M.

SPORTS

By
Alton Huff

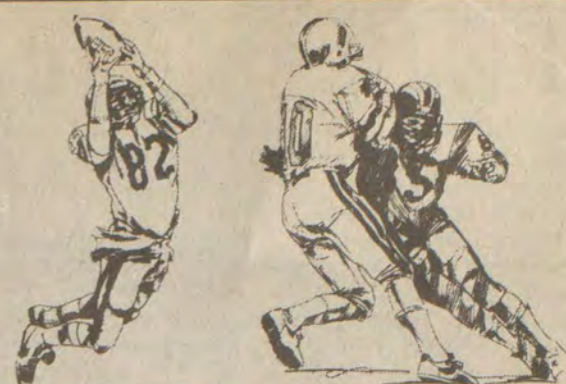

Trojans Fall To Rebels, 13-12 In Footbrawl Slugfest, Saturday

In a bench clearing brawl, it helps to have a bench to clear. The Wheelwright Trojans, suffering from a season-long string of injuries, entered Saturday's contest against Allen Central with only 21 able bodies.

To make an already bad situation worse, the Trojans lost one of their most able bodies when fullback and linebacker, Doug Little, was tossed from the game following a bench-clearing slugfest late in the second quarter.

Little, Wheelwright's leading rusher on the season and one of their top defensive performers, proved to be the only permanent casualty of the illegal use of hands.

The talented senior, after making his feelings known to Allen Central heads, was ejected from the game. With a gash on his hand, a result of a teething Rebel, Little stood helplessly on the sidelines as his Trojans fell victim to county rival, Allen Central, 13-12.

Little was ejected with 1:13 remaining in the second half. The Trojans had just scored a touchdown and trailed Allen Central 7-6.

During the drive which ate up five minutes, Little accounted for 37 of Wheelwright's 69 yards, 16 of those coming on a second down and 21 pass play.

Handy Jackson, on a seven-yard run, scored the Trojan touchdown, and while Jackson crossed the goal line, Wheelwright and Allen Central fell to fighting back up the field.

After order was restored, the officials tossed Little out, the only player receiving such action.

Down to a slim 20 players, Wheelwright failed to execute on offense and couldn't stop Allen Central from doing so.

The Rebels, playing their homecoming game at Prestonsburg, scored a touchdown in the first quarter when Nathan Shelton hauled in a Darren Conn pass, and added what proved to be the winning score on their first possession of the second half.

Following two consecutive Wheelwright offenses penalties, Jeff Hughes broke loose for a 42-yard touchdown run, capping off a 68-yard, five-play Allen Central drive that took two minutes and 12 seconds off the third quarter clock.

Playing without regular backfield partner Mickey Parsons, Hughes accepted the additional responsibility by running for 115 yards and one touchdown. Hughes, a senior, was Allen Central's and the game's leading rusher.

Ball control was one of the important factors Donnie Daniels, Allen Central head coach, listed as being critical for his Rebels.

Although Wheelwright held the football over five minutes more than the Rebels, Allen Central managed to produce the control offense their coach spoke of.

The Rebels ground out 179 yards rushing the football, and relied on a strong defensive effort in earning the one-point victory.

"We went back to our regular defense this week," Donnie Daniels said. "I think maybe we confused the kids by trying to do too much on defense, so we went back to our basic stuff, and it showed tonight. We played a lot better defensively than we've been playing lately."

Allen Central's defense, although they surrendered two Wheelwright drives, increased their intensity late in the fourth quarter, denied Wheelwright points on good opportunities, and salvaged the Rebels second win of the season.

Trailing, 13-12, Wheelwright recovered a Rebel fumble on the 41-yard line when Brian Ray pounced on the loose pigskin. One play later, Handy Jackson, the Trojans' leading rusher with 99 yards, ran nine yards to the 50-yard line.

With under 10 minutes remaining in

the game, Allen Central sacked Bobby Hood for a five-yard loss, and later denied the Trojans a pass completion, forcing Wheelwright to give up possession on a punt.

The Trojans weren't any worse for wear though. On the second play from scrimmage, Wheelwright regained control by recovering another Allen Central fumble.

But Daniels' defense held again. Or maybe Roger Johnson's offense failed again.

(Continued on Next Page)

Akers Biggest Attraction In Cougar-Bobcat Matchup

His Elkhorn City football team hadn't won a game all season, but in watching Randall Akers perform on the sidelines, one got the feeling that the coach was directing his team through a playoff contest.

In 40-degree weather, Akers, Elkhorn City head coach, had worked up a sweat. His hair was wet from the perspiration of his own energy and clearly visible each time Akers introduced his baseball cap to the Mile High turf.

Stalking the sidelines with the same intensity as a caged lion, Akers yelled out instructions, willingly let his feelings, both good and bad, show, and gained more yards up and down the field than his Cougars have all season.

"Speak to me!" Akers yelled to one of his players who was slow about returning to his feet after being tackled on the Elkhorn City sideline. "Get up from there!" Akers said in the same excited tone. "You're all right."

Emotional, well that doesn't go quite far enough to describe this man. Akers produced as much energy in trying to get his players to give their all as the players expressed on the field.

But it all worked out Friday night. From their high-spirited coach to a young, and at that time winless team, the message was relayed, the effort succeeded, and Elkhorn City enjoyed their first victory of the season, 16-7, over Betsy Layne, Friday night.

Elkhorn City scored a touchdown in the second quarter; kicked a field goal as the first half came to a close, and added another touchdown in the third quarter to spoil Betsy Layne's homecoming, and drop the Bobcats to 1-4 on the season.

"We're capable of winning some games, but we hadn't put it together yet," Akers said after the game. "We thought we had an opportunity to win this game, but we had an opportunity to beat Fleming Neon and Jenkins."

Both of these opportunities had wound up like all other Elkhorn City games, in losses, but Friday night, Akers and his youthful Cougars would not be denied. "The key for us was our offensive line play," Akers said. "We made some adjustments in our line before this game, and our defense just gutted it out."

The Elkhorn City defense, despite two turnovers in the first quarter, shut Betsy Layne out until the 6:30 mark of the second quarter.

The Cougars had already struck for a

touchdown minutes earlier when quarterback Chris Rose threw in the direction of wide receiver H.D. Fraley.

John Bush, Betsy Layne defensive back, had set his sights on an interception, but Fraley wrestled the football free of Bush's arms and raced on into the end zone for the touchdown.

Bush, a senior, intercepted two Rose passes, and recovered a fumble, but on this play Fraley and Elkhorn City came out a winner.

Betsy Layne, though, responded with a winner of their own, a 70-yard drive for touchdown immediately following Elkhorn City's score.

On fourth down and 15 from the Bobcat 31, Todd Sturgill connected with Dwight Jarrell, who had beaten the Elkhorn City defense down the right sideline.

Sturgill laid the football perfectly over the left shoulder of Jarrell, who went on in for the score, capping off the four-minute and 44 second, 12-play drive. Jarrell's extra point kick tied the contest at 7-7.

Unfortunately for Betsy Layne fans, that was the final score the Bobcats would get as the Elkhorn City defense "guttled" out a second half shutout.

Five Bobcat turnovers, three coming in the fourth quarter when Betsy Layne was playing catchup, didn't hurt Elkhorn City's cause. Neither did the 106 yards in Bobcat penalties.

Elkhorn City, who took a 10-7 lead into halftime when Chris Coleman booted a 26-yard field goal, held the Bobcats to 85 yards in the second half, and forced five turnovers.

The Cougars, in the third quarter, converted one of those turnovers into six points. Elkhorn City covered a muffed punt on the Betsy Layne seven-yard line, and took it on in when Chris Coleman dashed seven yards for the touchdown on the Cougars' first play.

Betsy Layne, on their following possession, ran one play then fumbled a turnover which represented the beginning of the end for the Bobcats.

On only one occasion in the second half did Betsy Layne hang onto the football long enough to sustain a drive.

With 7:18 remaining in the third quarter, John Bush intercepted a pass, stealing the football out of the arms of H.D. Fraley on the Bobcat one-yard line.

The Bobcats slowly but surely march-

ed up the field. Helped out of the hole by an Elkhorn City offside call, Betsy Layne ran the football 11 consecutive times, moving it to the Cougar 30, but gave the pigskin up when Todd Sturgill was stopped two yards short of a fourth down try for first down.

Betsy Layne could never find their way back into Elkhorn City territory and were denied all possibility to get back into contention in the fourth quarter.

With 5:28 remaining in the game, Mike Mullins intercepted a Todd Sturgill pass, and the act turned into a trend as Elkhorn City picked off three passes in the fourth quarter.

As the Cougars frantically tried to hold onto their apparent victory, Akers picked up his intensity along the way.

One running back made a mistake of not being ready to enter the game. After Akers rounded the youngster up, he sent him in to the game with a reminder, a swift kick to the backside, telling him to be in the right place at the right time.

After Rose picked off the second pass for the Cougars, Chris Hackney, Akers prize tight end, made another mistake.

On a running play, Hackney was confused as to his position, on or off the field, so he sprinted to the sideline. With some words of wisdom that most people in the Betsy Layne area could hear, Akers sent Hackney back into the game.

For his efforts, Akers was awarded with a victory. Not an easy one. His team is young, and when you're young, nothing comes easy.

"You see what we've got," Akers said, waving a hand up and down the sideline he had just kept warm. "We're young, and it'll take a lot of work."

With the win, Akers' team improved to 1-6 while Betsy Layne dropped to 1-4. The Bobcats will be back in action this week, playing their third consecutive game at home, taking on district foe Whitesburg.



BLOCKERS IN FRONT: Todd Sturgill (10) and Dale Spurlock (30) lead ball carrier Chris Kidd up field during play Friday night. Kidd enjoyed a good game as Betsy Layne's leading rusher, but the Bobcats lost to Elkhorn City.

Blackcats Fall Hard To Belfry Eye District Game With Leslie

Friday, September 30, 1977, the Prestonsburg Blackcats, under the direction of head coach Phillip Haywood, upset favored Belfry, 27-6, in a high school football game.

Ten years and two days later Philip Haywood returned to the Prestonsburg High School field, the place of his earlier triumph, to again post a victory.

But this time Haywood was with a different team, and this time he was the favorite.

Now coaching Belfry, Haywood led his team to a crunching victory over the Blackcats last Friday night, 3-0.

Haywood, who coached Prestonsburg from the mid-70s through the 1983 season, posted several victories against Belfry, many of them being of the upset variety.

There is that incredible win in 1980. The Belfry Pirates were ranked second in the state in 3A, but in the season opener fell to Philip Haywood and Prestonsburg, 20-7.

Then came that exciting game in 1981. After taking a 30-6 lead in the third quarter, the Blackcats were forced to stave off a late Belfry rally, winning the game 30-26.

These are what rivalries are made of. Great games like these have a way of building a tradition of excellence, but lately the Prestonsburg Blackcats have failed to hold up their end of the great tradition bargain.

Last season at Belfry, the Blackcats were given a severe beating, and this past week Coach Haywood continued his domination of the two team's confrontations, posting a 33-point victory by leading his Belfry Pirates to a shutout victory over Prestonsburg.

"I really don't know," Haywood said about the self-centered importance of

Eagle Defense Needs Week Off To Heal

With the four-game non-conference season behind them and the all important six-game conference season ahead of them, Morehead State University's Football Eagles took last Saturday off and got "back to the basics" as they prepare to meet Austin Peay on Oct. 10.

There are several reasons for Coach Bill Baldrige's "back to the basics" approach. One is the defense that started the season well, but that has had problems tackling the opposition the last two weeks. Another is a quarterback who suffered a cracked rib just when he was "seeing the whole picture" of the Eagle offense.

"We're almost going to start over on defense," Baldrige said. "We've had some people, especially linebackers, get banged up, and we've gotten away from what we want to do."

On the offensive front, quarterback Chris Swartz, the Ohio Valley Conference's Rookie of the Week, suffered a cracked rib against Southern Arkansas and his status for the next few weeks is questionable.

"Chris could be out for up to five weeks," Baldrige said. "Or, he could be back sooner. It's the type of injury that you can't predict."

"And it's a shame, too, because we've been very pleased with our offensive progression. Hopefully, Chris will be back soon, and we won't lose any of our offensive momentum."

MSU will take a 1-3 record into the Austin Peay game. In their latest game, the Eagles lost 38-23 to Southern Arkansas.

winning in Prestonsburg. "I guess there are still some ties there, but we had lost two games in a row, and any win at that time was important. It just so happened that it came in Prestonsburg, and that kind of made it a little more special."

Haywood coached nine years at Prestonsburg High School, ending his local career following the 1983 season.

The Pirates, 5-2 on the season, scored one touchdown in the first quarter, and posted 20 points in the second to blow the game open while breaking a two-game losing streak.

"We had lost to Mann, one of the best teams in West Virginia, then to Pikeville," Haywood said. "I think the fact that our kids were kind of hungry for a win may have played a part in our playing well."

The Prestonsburg Blackcats, a team that saw its three-game losing streak come to an abrupt halt, dropped to 4-2 on the season.

The Blackcats had just as soon forget last Friday night. After all the loss did no damage except to some egos.

"They are a good ball club," Chuke Williams, Prestonsburg coach, said of Belfry. "We had a good drive early. We took the ball to the four-yard line on our first drive, but fumbled, and after that we kind of fell apart."

"We talked after the game that we would just have to forget about that one, come out next week, and work hard on improving ourselves, and get ready for Leslie County," Williams mentioned, looking forward to this Friday's game.

The Blackcats will welcome in Leslie

County to Prestonsburg this Friday night for what is billed as their most important game of the season.

"This is a big district game," Williams said. "There are two or three people who have lost one game, and if we could pull off the upset we would be right back in the race."

Currently, Leslie County holds the upper hand in the district race with 3-0 record. But Leslie County has Prestonsburg, 1-1 in district play, and powerful Whitesburg remaining.

Whitesburg, Morgan County, and Prestonsburg all have one loss each in district play. Only MC Napier, and Betsy Layne have more than one.

Leslie County was one of the favorites in pre-season, and with a 6-1 record, had done little to dispute that ranking.

"They are a big, strong, physical football team," Williams said. "From what we can gather their backs are as big as their offensive line, and we'll have to out-quick them."

"Their backs go about 210 to 215, and when a team is that much stronger than you are, you have to put people in the gaps and out-quick them."

Prestonsburg has already surprised many people with their successful 4-2 start, but now their real test begins. With four games remaining on their schedule, the Blackcats will be playing three games against district competition.

Chuke Williams listed going to the playoffs as his team's prime pre-season goal, and this Friday night at 8 o'clock, the first whistle will sound as Prestonsburg begins their second leg of a possible playoff journey.

The Sporting Times

Sometimes even the greatest of athletes are forced to sit down and re-evaluate their situation, decide what, if anything, needs to be changed, and take necessary action.

In light of this, maybe everyone should take time out and closely examine what they are or are not doing, and make necessary adjustments.

I don't know exactly where I fit in here, but I do know that something needs to be done about my lack of success.

It could be attributed to a lack of knowledge, but I prefer to say that it is merely a string of bad luck that has come and is now refusing to leave.

I recently tackled the question as to whether I'm a prognosticator or not, and failed to even reach a final decision on that.

If success is a prerequisite, my chances are slim at ever obtaining prognosticator status. Nobody likes a loser, and boy, do I know how the Cincinnati Reds feel.

Finishing second is no stranger to the Reds. They have done it each of the past three years, but I beat that feat in one season.

Way back in late March, I decided to show how much, or little, I knew about major league baseball. Through bad weather, tough injuries, and surprising outcomes, they played to prove me correct.

Unfortunately, somewhere between April and October, things went a bit haywire, and I came up zero for four with four second place finishes.

We could look at it as picking four of the top eight teams in all of baseball, but I guess you wouldn't give me that, would you?

There is something to be said about finishing second. I just can't think of it.

But who thought San Francisco could actually win more baseball games than Cincinnati could. The Reds obviously have more talent. There is something to say about injuries and coaching.

The Giants, during the season, also made a few deals that Cincinnati refused. This is another reason why fans in San Francisco are still enjoying baseball, and we are watching a repeat of stupidity in Cincinnati coaching.

If the Queen City ever lands credible coaching, Bengal and Red fans might have a winner to cheer for.

But who would have thought it? How can a team go from a season where they win a team record 108 games to a season where they can't even win their division? The New York Mets met all challengers on their way to a World Series championship in 1986.

This past season, due to injuries and drugs, the Mets failed to take care of business in their own division, finishing second to St. Louis.

Who would have thought it? New York lost Dwight Gooden, Roger McDowell, Sid Fernandez, and the pitching list goes on. These guys were the glue that stuck the Mets together last season. This year the Mets fell apart without a healthy pitching staff.

Funny thing, I picked Cincinnati and New York to meet in the National League Championship Series, but last night the seven-game event began without either team on hand.

It is any consolation, the people who claim to be baseball experts picked Cincinnati and New York to win their divisions. Obviously, I thought they would, (Continued on Next Page)



NOT THIS TIME: Nathan Shelton, in his first season of high school football, has become Allen Central's leading receiver. The slender end hauled down a touchdown pass Saturday night, but has trouble here against the Wheelwright defense.

(Reproduced below is page 5 of the sixteenth issue of The Floyd County Times published September 30, 1927)

FLOYD COUNTY TIMES

TRADE WITH Hughes SAVE MONEY! Everything a first-class Drug Store provides, including the famous Elizabeth Arden Toilet Articles Hughes' Drug Store A Safe Place to Trade PRESTONSBURG, KY.

LOCAL NEWS

Phone news items to 128. Reports on any bit of news will be appreciated. Bogue Crisp, of Langley, spent Tuesday morning in Prestonsburg. J. O. Webb, of Garrett, visited in Prestonsburg this week. Doug Hays, of Melvin, spent Monday here on business. Russell Fox left Tuesday for Cincinnati to spend several days on business. M. V. Allen, of Northern, was a visitor here Monday. W. A. Stewart was a visitor here from Langley Tuesday. Lewis Wells, of Auxier, was a business visitor in Prestonsburg Saturday. Dr. John Goble, of Brandy Keg, was here Saturday. Mrs. Tom Stumbo, of Printer, suffered a stroke of paralysis last week, and is in a critical condition. Will Salisbury, of Printer, and Alton Crisp, of Martin, visited in Prestonsburg Saturday. Mr. and Mrs. P. J. Huff returned Sunday from Louisville, where they attended the Lawrence County Fair. Mrs. J. N. Lawson, of Hillsboro, O., is the guest here of her son, County Agent Fred Lawson. F. P. Hays, J. D. Fitzpatrick and Worley Reed, all of Hueysville, were business visitors here Tuesday. Rev. I. A. Smiley attended the New Salem Association of Baptists on Brush Creek, this county, Saturday and Sunday. Mrs. Fred Lawson is teaching at Eureka. Mrs. Lawson is a graduate of the University of Kentucky and is well qualified for school work. Ishmael Triplett, principal of the Lackey consolidated school, was here Wednesday on business. Mr. Triplett reports school work at Lackey as progressing satisfactorily. Mrs. Tom H. Allen and sister, Miss Catherine Mellon, were visiting relatives in Huntington, W. Va., last week. Mr. and Mrs. L. G. Shropshire, of Rome, Ga., are visiting her parents, Mr. and Mrs. W. T. Mellon.

J. M. Stumbo, of Harold, was here on business Monday. Mrs. Belle Brown, of Betsy Layne, visited in Prestonsburg this week. Mrs. D. C. Richmond is much improved from a recent illness. Miss Martha Jones, of Bevinville, spent Tuesday in Prestonsburg. Mrs. W. A. Stewart was here from Langley Monday. Mr. and Mrs. David Powers were here from Lancer Monday. Mrs. W. M. Dingus and Mrs. Elizabeth Goble visited friends at Dinwood this week. Mrs. B. P. Friend and Mrs. G. R. Spradlin visited Mrs. Boyd Holbrook, of Middle Creek, this week. Mr. and Mrs. Will H. Layne left Monday for Cincinnati, where they will spend several days. Mrs. Mahala Snavely and Miss Lucy Watkins, of East Point, spent the day here Tuesday. Born to Mr. and Mrs. D. C. Cooley, of Water Gap, Monday night, a fine son. Mrs. Miranda Marrs has been quite ill at her home here for the past few days. Mrs. W. C. Goble and Mrs. H. L. Goble were visiting at Allen Wednesday. Mrs. C. D. McHone submitted to an operation Tuesday at a Pikeville hospital for appendicitis, and is reported as doing well. Ernie Brunk, of Salyersville, spent the week-end here with Mrs. Brunk, who is visiting her mother, Mrs. Mary D. Allen. Mrs. Sol Bingham, of Cliff, and Mrs. John Marshall and Mrs. Ad Warix, of Water Gap, attended the funeral here Monday of Mrs. W. R. Callihan. Mr. and Mrs. Reece Gearheart, of Hueysville, visited in West Prestonsburg and Prestonsburg Sunday and Monday upon their return from a visit in Raceland with Mr. and Mrs. Wootson Gearheart and in Portsmouth, O., with Mr. and Mrs. B. E. Allen. Wife, returning home after absence—Say, Hubby, dear, what have you done with all that Lux I bought just before I went away? The box is almost empty and I wanted to wash some clothes. Hubby—Wash clothes! You don't mean to tell me that stuff is to wash clothes with, do you? I thought it was breakfast food.

PRESTONSBURG UNDERTAKING CO. Ambulance Service G. D. RYAN, Manager. . . . The Only Exclusive . . . UNDERTAKING AND EMBALMING BUSINESS In The Big Sandy Valley, With Motor Equipment. WE CARRY A LARGE STOCK OF EVERYTHING THAT IS NEEDED FOR THE PREPARATION AND DISPOSITION OF YOUR LOVED ONES PROMPT SHIPMENTS DAY PHONE: 198 W. NIGHT PHONE: 198 J. An act has been established by the General Assembly of the Commonwealth of Kentucky to establish a State Board of embalming, defining the duties thereof, to provide for the better protection of life and health, and to prevent the spread of contagious diseases, to regulate the practice of Embalming and Undertaking in connection with the care and disposition of the dead, and to provide a penalty for the violation thereof. MARRIAGE OF MISS HARRIS AND MR. ALLEN SOLEMNIZED well-known throughout this section as a traveling salesman. Accompanying the happy couple at their marriage were Mrs. W. P. Runnels, sister of the bride, and Mr. R. D. Clere, of Lackey, an intimate friend of Mr. Allen. FOR SALE I have for sale 18 two and a half months' old pigs, first cross of the big bone, big type Poland-China and Duroc-Jersey, Price, \$5.00 for one, or \$9.00 for a pair. D. M. ALLEN, SR., Hueysville, Ky. W. M. Daniel motored to Paintsville Tuesday to visit his sons, Jay and Homer Daniel. Miss Edith Fitzpatrick TEACHER OF VOICE AND PIANO CLASSES STARTING MONDAY, OCTOBER 10, 1927

FLOYD - COUNTY - FAIR PRESTONSBURG, KENTUCKY OCTOBER 3, 4, 5

The following Prizes have been prepared and will be awarded to prize-winning exhibitors:

Table with columns for Department (Poultry, Home, Sewing, Field Crops, Miscellaneous), Item, and Prize Amount. Includes items like 'Best old pen Barred Rocks', 'Best Yellow Cake', 'Best hand-made rug', 'Best ten ears White Corn', etc.

Garfield Addition WHERE THERE IS PLENTY OF ROOM, AND THE COMMITTEE HAS MADE ARRANGEMENTS FOR THE COMFORT AND CONVENIENCE OF VISITORS AND EXHIBITORS ALIKE. THIS IS YOUR FAIR—COME, HELP MAKE IT A SUCCESS. Monday, Tuesday, Wednesday OCTOBER 3, 4, 5

QUAKER INSTANT OATMEAL
\$1.99
 10-CT. BOX



IGA GRAPEFRUIT JUICE
\$1.09
 46-OZ. CAN

KRAFT VELVEETA SHELLS
\$1.19
 12-OZ. BOX



MIRACLE WHIP SALAD DRESSING
\$1.59
 32-OZ. JAR



MAXWELL HOUSE INSTANT COFFEE
\$3.99
 8-OZ. JAR



KELLOGGS POP TARTS
99¢
 11-OZ. BOX



MORTON HOUSE BEEF STEW
99¢
 24-OZ. CAN

Coffee Mate CREAMER
\$2.49
 22-OZ. JAR



Captain Crunch CEREAL
\$2.19
 16-OZ. BOX



SPAM LUNCHEON MEAT
\$1.49
 12-OZ. CAN



CONTADINA TOMATO SAUCE
2/59¢
 8-OZ. CAN



CONTADINA TOMATO PASTE
2/79¢
 6-OZ. CAN



CAMPBELL'S CHICKEN BROTH
2/89¢
 10%-OZ.

JIFFY Corn Muffin Mix
4/\$1.00
 8½-OZ. BOX

DOLE PINEAPPLE
89¢
 20-OZ. CAN

LIPTON TEA BAGS
\$2.49
 100-CT. BOX



MIRACLE WHIP IGA PRICES



USDA CHOICE BONELESS RUMP or SIRLOIN TIP ROAST
\$1.99
 Lb.

IGA TABLERITE—BONELESS PORK CHOPS
\$3.69
 Lb.



IGA TABLERITE—BOSTON STYLE—PORK Shoulder Roast
\$1.39
 Lb.

IGA TABLERITE—PORK Shoulder Steaks
\$1.59
 Lb.



HOLLY FARM GRADE A PICK-O-CHICK Lb. **99¢**

USDA CHOICE—BONELESS or TENDERIZED ROUND STEAKS Lb. **\$1.79**

USDA CHOICE SIRLOIN TIP STEAKS Lb. **\$2.29**

ECHRICH—BEEF or CHEESE WIENERS 1-Lb. Pkg. **\$1.49**

USDA CHOICE BUCKET BEEF STEAKS Lb. **\$2.29**

FISCHER'S—ENDS & PIECES BACON 3-Lb. Box **\$2.99**

ECHRICH—POLISH or BEEF SMOKED SAUSAGE Lb. **\$2.29**

FUDGE COVERED OREO'S
\$2.39
 14-OZ. BOX

LUCKY LEAF APPLE SAUCE
2/89¢
 16-OZ. CAN



OSAGE RAGGEDY PEACHES
99¢
 29-OZ. CAN

MUELLERS Old Fashion Noodles
99¢
 1-LB. PKG.



DINTY MOORE BEEF STEW
\$1.49
 24-OZ. CAN



SHOWBOAT PORK & BEANS
99¢
 42-OZ. CAN

USDA CHOICE GROUND BEEF
99¢
 Lb.

USDA CHOICE ROUND STEAK
\$1.59
 Lb.



IGA—BROWN DINKY ROLL
2/99
 12-CT. PKG.



★ PRESTO
 WE WELCOME FEDERAL FOOD STAMPS AND WIC VOUCHERS
THE Low Price

PEPSI, MT. DEW, DIET PEPSI and all PEPSI PRODUCTS
89¢
 2-Liter Btl.



Maxwell House MASTER BLEND COFFEE
\$4.99



IGA GRADE A TURKEYS 10-lb. & up Lb. **67¢**

KY. BORDER BOLOGNA Whole Stick Lb. **79¢**

MOUNTAINEER PORK SAUSAGE 5-Lb. Pkg. **\$5.99**

OLD CAROLINA BACON 72-Oz. Pkg. **\$5.99**

BUZZ CORN DOGS 6-Lb. Pkg. **\$9.99**

PLATTER STYLE BACON Family Pak Lb. **\$1.79**

FLANDERS BEEF PATTIES 5-Lb. Box **\$4.99**

SURF LAUNDRY DETERGENT
\$1.89
 42-Oz. Box

ANGEL SOFT BATHROOM TISSUE
99¢
 4-Roll Pkg.



SHEDD'S SPREAD COUNTRY CROCK BUTTER
\$1.99



KRAFT VELVEETA SLICES
KRAFT—½-MOON COLBY CHEESE
NATURES BEST TEXAS BISQUIT
KRAFT ORANGE JUICE
KRAFT—AMERICAN CHEESE SINGLES



OUR GUARANTEE TO YOU: • Satisfaction with Quality of Products • Satisfaction with Quality of Service • AND, an atmosphere of neighborliness that you would invite your family into. Come Visit Us, We Are Pleased To Be Of Service!

SALE AND EXTRA VALUE AT HIGHLAND PRESTO

SWEET SUE CHICKEN & DUMPLINGS
99¢
24-OZ. CAN

Franco American SPAGHETTI
2/99¢
14 1/2-OZ. CAN



BUGLES CORN SNACKS
99¢
6-OZ. BOX

VEG-ALL MIXED VEGETABLES
2/99¢
16-OZ. CAN

LUCKY LEAF Cherry Pie Filling
\$1.19
21-OZ. CAN



WINDEX WINDOW CLEANER
\$1.79
22-OZ. BTL

DIAL BATH SOAP
75¢
FAMILY-SIZE BAR



... & SERVE ...
...
... 99¢

• Our Deli Means Freshness! •

NEW BAKERY FRESH ICED CINNAMON RAISIN BREAD each \$1.59	DELI SLICED ECHRICH ROAST BEEF Lb. \$3.99
BAKERY FRESH APPLESAUCE CAKE DONUTS 8-Ct. Pkg. \$1.89	BAKERY FRESH PUMPKIN PIE 8-in. each \$1.89
DELI SLICED COLBY LONG HORN CHEESE Lb. \$2.59	
BAKERY FRESH PULL-A-PART WHITE BREAD each 79¢	
BAKERY FRESH JELLY LOG ROLL each \$1.39	
DELI FRESH HAM SALAD Lb. \$2.09	
BAKERY FRESH HAWAIIAN SWEET BREAD each \$2.09	

40-CT. BOX BOUNCE FABRIC SHEETS
BUY TWO—GET ONE FREE



GLAD LAWN BAGS
\$1.99
10-CT. BOX



LIQUID CLOROX 2
99¢
32-OZ. BTL



NSBURG IGA ★

ce Leader!

House Blend FEE
89
39-Oz. Can
... or A.D.C.

Michigan WHITE POTATOES
\$3.99
50-Lb. Bag



PENNSYLVANIA SNO WHITE MUSHROOMS 8-Oz. Pkg. \$1.19

OHIO YELLOW ONIONS 3-Lb. Bag 99¢

ALABAMA RED YAMS Lb. 39¢

CALIFORNIA WHITE GRAPES Lb. 99¢

WASHINGTON BARTLETT PEARS Lb. 69¢

STAY FREE MAXI PADS
\$3.99
30-CT. BOX



SUNSHINE DOG FOOD
\$2.99
20-LB. BAG

... Spread ... Crock ... MARINE
39
48-Oz. Tub

Tender & Flavorful CALIFORNIA BROCCOLI
79¢
bunch

Crisp & Tasty CALIFORNIA CAULIFLOWER
\$1.19
Head



GLAD PLASTIC WRAP
99¢
100-FT. ROLL



GLAD-LARGE GARBAGE BAGS
\$1.19
15-CT. BOX



... 12-Oz. Pkg. \$1.69
... 16-Oz. Pkg. \$2.99

Morton TV DINNERS
88¢
10-Oz. Box
7 Varieties



FLORIDA CELERY Stalk 79¢

CALIFORNIA GREEN PEPPERS 3/99¢

NEW YORK GREEN CABBAGE 3 Lbs. 99¢

CALIFORNIA CARROTS 1-Lb. Pkg. 3/99¢

OHIO RED RADISHES 6-Oz. Pkg. 3/99¢

60¢ OFF—CASCADE DISH DETERGENT
\$2.99
65-OZ.



Sun Maid RAISINS
99¢
6-PAK



DEL MONTE FRUIT SNACKS
\$1.89
6-CT. BOX



NESTLE TOLL HOUSE MORSELS
\$1.99
12-OZ. PKG.



TOTINOS TEMPTING TOPPINGS PIZZA
\$1.49
12-OZ.



IGA ORANGE JUICE
\$1.19
16-OZ. CAN

BANQUET PUMPKIN PIES
\$1.29
20-OZ.

BANQUET MINCE MEAT PIES
\$1.29
20-OZ.

... IN EFFECT THRU OCT. 14
... PLAZA
NSBURG

NEW STORE HOURS
7:00 a.m. to 11:00 p.m.
Seven Days A Week

We ABSOLUTELY reserve the right to limit quantities on any item. NO sales to dealers on ANY item, period!

DRIFT PRESBYTERIAN CHURCH

WORSHIP SERVICE
11:00 A.M.

You Are Invited To the

FIRST PRESBYTERIAN CHURCH
North Lake Drive

Church School 9:45 a.m.
Morning Worship 11:00 a.m.

REV. TIMOTHY D. JESSEN
Pastor

You Are Invited to Worship with

THE THIRD AVENUE FREEWILL BAPTIST CHURCH

Sunday School 10:00
Morning Worship 11:00
Evening Worship 6:00
Wednesday
Prayer Meeting 7:00

Lenvil Campbell, Pastor

Gibson Family Reunion Held September 11-13

The descendants of Joseph and Margaret Gibson held a weekend family reunion September 11 thru 13 at Cave Run Lake near Morehead.

Joseph Gibson, son of Miles M. and Margaret Gibson was born at Raven, January 8, 1887. Margaret Turner Gibson, daughter of Richard and Florinda Turner was born November 3, 1888 at McDowell. They were married November 28, 1906 at Dema and lived their lives together at Wayland. They were the parents of 12 children, of whom two daughters are deceased, grandparents of 34, with four deceased, great-grandparents of 50 and great-great-

grandparents of 11 children. Joseph died October 25, 1963, and Margaret died February 6, 1980.

Four generations of Gibson descendants were in attendance from 10 different states.

Those attending the reunion were Carrie Banks, Lois and Roland Orr, Brenda Banks, and Jack Nippy, of Ecorse, Mich.; Nell Hagewood, Betty, Marty and Melanie Minix and Lisa Hall, of Prestonsburg; Maurice and Brenda Minix, of Emma; Randy, Jane Ann, Amity and Kimmy Chapman, of Marion, Ill.; Jack Russell Hagewood, of Inez; Mattie Gibson, of Lackey, Emma Lou and Clarence Martin, Tiffany and Chris Bailey, of Prestonsburg; Freddy, Barbara, Ricky and Sam Martin, of Louisville; Roy, Opal and Pamela Gibson, of Makanda, Ill.; Gregory, Lynda, Darren and Clarissa Gibson, Margaret and Jessica Stoncius, of Carbondale, Ill.; Nancy and Bill Kalm, of Camp Lejeune, N.C.; Ray and Hessie Gibson, Joann Durke, Tim, Vicki and Brittany Lee Gibson, of Eastlake, O.; Brian Gibson, of Fairview Park, O.; Ray, Judy, Alison, Joanna and Amanda Gibson, of Mentor, O.; David, Patty, Gwen and Gordon Gibson, of Willoughby, O.; Ethel and Dan Krueger, of Mundelein, Ill.; Don, Guy and Caleb Krueger, of Gurnee, Ill.; Paul and Cindy Krueger, of Springfield, Ill.; Audrey and Berklynn Marshall, Kathy and Kaitlyn Marshall, of Decatur, Ga.; Marilyn, Amy and Cara Silvia, of Milledotown, R.I.; Sandra and Doug Turner, of Wayland; Joe and Shirley Gibson, of Wellington; Danny and Vicki Gibson, Miles M. Gibson, of Englewood, Fla.; Joey Gibson, of Hicksville, O.; Jim, Chris, Jason, Amanda and Cory Gibson, of Canton, O.; Tammy Shoop, of Astoria, O.; James Gibson, Nevada Tucker and John Knuckles, of New Haven, Ind.; Denny, Annetta, Holly and Jamie Roemer, of Michigan.

KET Scholastic Game Enters Sixth Season

What chemical elements make up hydrogen cyanide? What's a fjord, a fetch, a fault and a floe?

Academic teams from 117 high schools answer questions like these on "KET Scholastic Challenge," now in its sixth season on KET.

Airing Sundays at 1 p.m., beginning October 11, "Scholastic Challenge" is a high-energy, quick-recall game designed to promote interest in education across Kentucky.

"The academic competition craze is stronger than ever in Kentucky and this year's version of 'KET Scholastic Challenge' will be right there again showing our viewers teams from large schools, small schools, urban schools and rural schools," says Sally Lobaugh-Jackson, producer of the series. "These games will be exciting because Kentucky students are sharper than ever and KET is proud to show them all to Kentucky."

Each hourlong program consists of two games, with three high school teams competing per game. Each game has five rounds of questions in the areas of English, history, math and science; one round is devoted entirely to questions about Kentucky.

Bill Myers returns for his third year as host of "KET Scholastic Challenge." A veteran of more than 30 years broadcasting experience, Myers formerly was an anchor man and now is a weather forecaster in the Cincinnati area.

By May, the 117-team field will narrow to one, and the championship team will receive \$500; two runner-up teams will receive \$250 each. The money is donated by the Friends of KET and goes to the libraries of the winning schools.

Praise Assembly of God
(Located on Auxier Road 1 mile outside Prestonsburg)

Sunday School 10:00 a.m.
Morning Worship 11:00
Children's Church 11:00
Thursday Prayer and Bible Study for all ages 7:00 p.m.

"A Charismatic Church"

Phillip Robinson, Pastor
PHONE: HOME-886-3942
OFFICE-886-3649

THE FIRST CHURCH OF GOD
University Drive, Prestonsburg, Ky.
KEVIN COLLINS, Pastor

SUNDAY:
Sunday School 9:45 a.m.
Morning Worship 10:45 a.m.
Evening Service 6:00 p.m.

Youth Fellowship after evening service

WEDNESDAY:
Prayer Service 7:00 p.m.

KATY FRIEND FREE WILL BAPTIST CHURCH

Welcomes All To Worship With Us

SERVICES:
Sunday School 10:00 a.m.
Morning Worship 11:00 a.m.
Evening Worship 6:00 p.m.
Wed. Prayer Service 7:00 p.m.

Elder Charles Rose, Pastor

Highland Avenue Freewill Baptist Church

SUNDAY
Sunday School 10 a.m.
Worship Service 11 a.m.
Evening Service 6 p.m.

WEDNESDAY
Prayer Meeting 7 p.m.

CLIFFORD H. AUSTIN, Pastor

PROCLAIMING NEW TESTAMENT CHRISTIANITY

No Book but the Bible.
No Creed but Christ.
No Name but Christian.

FIRST CHRISTIAN CHURCH
429 Arnold Ave.
Prestonsburg

Sunday School 10 a.m.
Morning Worship 11 a.m.
Evening Worship 7 p.m.
Wed. Bible Study 7 p.m.

Quintin W. McNabb
886-8551

COMMUNITY UNITED METHODIST CHURCH
710 Burke Ave.
Prestonsburg

"The Church Where Exciting Things Are Happening"

Sunday School 10 a.m.
Morning Worship 11 a.m.
Evening Worship 6 p.m.
Wednesday Worship 7 p.m.

Ronald J. Masters, Pastor
Phone: 886-8087

FIRST ASSEMBLY OF GOD
West Prestonsburg, Ky.
WADE MARTIN HUGHES
Pastor

Sunday School 9:45 a.m.
Morning Worship 11 a.m.
Evening Worship 7 p.m.
Wednes. Prayer Study 7 p.m.

Security.

Most people spend their lives trying to find security. They try to earn it. Buy it. Steal it. Legislate it. And negotiate for it. But they rarely succeed. As United Methodists, we've found security. True security, the security that comes from depending on each other and on God.

Catch the Spirit
THE UNITED METHODIST CHURCH

First United Methodist Church
60 SOUTH ARNOLD AVENUE
886-8031
• Sunday Morning Worship 11 a.m.

ZION DELIVERANCE CHURCH
WAYLAND, KENTUCKY

Sunday School 11 a.m.
Evening Worship 7 p.m.
Wednesday Prayer Service 7 p.m.
Saturday Evening Worship 7 p.m.

COME WORSHIP WITH US AT

St. James Church
(EPISCOPAL)
PRESTONSBURG, KENTUCKY 41633

SUNDAY
11 a.m.
Holy Communion

ATTEND YOUR PLACE OF WORSHIP THIS WEEK!

Auxier Freewill Baptist Church

Sunday School 9:45 a.m.
Morning Worship 11 a.m.
Evening Worship 7 p.m.
Sun. Youth Meeting 5:30 p.m.
Prayer Meeting
Thursday 7:00 p.m.

Pastor, Elder Douglas Burkett
Asst. Pastor Clyde Bowling

Spurlock Bible Church (Baptist)
Prestonsburg, Kentucky 41653
Spurlock Fork of Middle Creek Ky. 122 E.

SERVICE
• Sunday School 10:00 a.m. • Sunday Evening Service 7:00 p.m.
(Classes for all ages)
• Sunday Morning Worship Service 11:00 a.m. • Wednesday—Prayer and Bible Study 7:00 p.m.

EVERYONE IS ALWAYS WELCOME!
"HOLDING FORTH THE WORD OF LIFE..."

• Dan Heintzelman—Pastor • Box 850, Martin, Ky. 41649—Phone 285-3444
"A Christ Centered Church Build On Love."

ZION HELP LINE:
Phone (606)358-9204 or 358-9205

24-HOUR PRAYER AND CHRISTIAN COUNSELING

Ada Mosley Pastor

MAYTOWN UNITED METHODIST CHURCH

The growing church for the growing Christian.

Morning Worship 9:30 a.m.
Sunday School 11:00 a.m.
Pioneer Clubs 4:30 p.m.
Evening Worship 6:30 p.m.

Come and grow with us!

WEYMAN McGUIRE, Pastor
358-4419

FIRST ASSEMBLY OF GOD

Lorie Vannucci, Pastor

Phone 285-3051
Martin, Ky.

Sunday School 10 a.m.
Children's Church 11 a.m.
Morning Worship 11 a.m.
Youth Worship 6 p.m.
Evangelistic Service 6 p.m.
Wednesday, 7 p.m. Family Night

Royal Rangers for Boys
Missionettes for Girls

For Transportation Call
285-3051 or 285-9368

WEEKEND REVIVAL
Martin United Methodist Church
MARTIN, KENTUCKY
October 16 and 17
7:00 p.m.

Come Hear
REV. DANNY FREDRICK
Pastor of Vogel Day Methodist Church
Plenty of Gospel Music Each Night.

EVERYONE INVITED

Come, Let's All Worship The Lord Together!

PRESTONSBURG, KENTUCKY

CHURCH OF CHRIST
South Lake Drive at Entrance to Jenny Wiley Park

Sun. Bible Study—10 a.m.
Worship—10:45 a.m.
6 p.m. Std. Time
7 p.m. D.L.S. Time
Wed. Bible Study—7 p.m.

We Welcome You and Your Bible Questions,
Evangelist Bennie Blankenship; Ph. 886-6223, 886-3379

REVIVAL
GARRETT COMMUNITY CHRISTIAN CHURCH

OCTOBER 9-?—7 P.M. NIGHTLY

Evangelists: LLOYD SHEPHERD,
REV. JOE HOWARD

Pastor: JAMES REED

The First Baptist Church
Route 23-New Allen
WE WOULD BE VERY HAPPY & HONORED TO HAVE YOU.

Sunday School 10 a.m.
Sunday Morning Services 11 a.m.
Sunday Evening Services 7 p.m.

PASTOR: BOB COX
Listen to WMDJ Sundays, 11 a.m.

EMMA UNITED METHODIST CHURCH
EMMA, KENTUCKY

Sunday School: 10:00am
Sun. Worship Service: 11:00am
Sun. Evening Service: 6:30pm
Wednesday Evenings: 6:30pm

Pastor - JACK HOWARD
Lay Leader - Bob Osborne
Sunday School Supr. - Sam Leslie

EVERYONE WELCOME

FIRST ASSEMBLY OF GOD

Lorie Vannucci, Pastor

Phone 285-3051
Martin, Ky.

Sunday School 10 a.m.
Children's Church 11 a.m.
Morning Worship 11 a.m.
Youth Worship 6 p.m.
Evangelistic Service 6 p.m.
Wednesday, 7 p.m. Family Night

Royal Rangers for Boys
Missionettes for Girls

For Transportation Call
285-3051 or 285-9368

Rock of Revelation Ministry

Welcomes You!
431 South Lake Drive
Prestonsburg, Ky.
886-8845
Matthew 16:18

Sunday Morning Worship 10:30 a.m.
Sunday Evening Worship 7:00 p.m.
Thursday Worship 7:00 p.m.

NURSERY AND JR. CHURCH PROVIDED EACH SERVICE
Featuring "Gospel Bill" material.

"A Word of Faith Church, Preaching The Full Gospel."
Pastor: Rev. D. P. Curry

Rock of Revelation Ministry

Located at:
431 SOUTH LAKE DRIVE
Prestonsburg, Kentucky

Presents:
LARRY HUTTON
formerly with Kenneth Hagin Ministries
and the **RHEMA SINGERS BAND**
Thursday, October 8th—7:00 P.M.
"Everyone Welcome!"

FLOYD COUNTY CATHOLICS
WELCOME YOU
ST. MARTHA CHURCH
Water Gap
Masses: 7 p.m., Sat.; 11 a.m. Sunday
Religious Education Classes:
Sunday, 9:45-10:45 a.m.
Pastor: Father Joseph Muench
Phone 874-9526 or 285-3254

FITZPATRICK FIRST BAPTIST CHURCH
Across from Clark School
Pastor: John H. Woods
Phone 886-6204

Sunday School 10 a.m.
Worship Service 11 a.m.
Sunday Night Service 6 p.m.
Wednesday Bible Study 7 p.m.
Nursery provided.

Vietnam Vets Memorial Dedication Set Nov. 7

Work has begun on Kentucky's memorial to its veterans of the Vietnam conflict, and a ceremonial groundbreaking and site dedication for the monument is scheduled for 11 a.m., Saturday, Nov. 7. The monument will be built near the Department of Library and Archives building on Coffee Tree Road in view of Kentucky's Capitol.

"We believe this unique monument will be a fitting memorial to the 1,062 Kentuckians who died in the Vietnam conflict, as well as to all of the state's citizens who served in Vietnam," said Adjutant Gen. Billy G. Wellman, who co-chairs the dedication committee along with retired Maj. Gen. Zack Saufley. The monument consists of a sundial with a 25-foot stainless steel pointer, or "gnomon," poised over a granite plaza, measuring 80 feet by 70 feet. The names of the Kentuckians who died in the conflict will be engraved on the plaza, and the tip of the gnomon's shadow will fall across each name on the day of the year that the serviceman was killed. Lexington architect Helm Roberts designed the monument.

The November 7 ceremony will include music by the Kentucky Army National Guard's 202nd Army Band, ceremonial flyovers by both the Kentucky Air and Army Guards, speakers and an artillery salute by the 2nd Battalion, 138th Field Artillery Brigade of the Kentucky Guard. The battalion served in Vietnam and lost several members in the conflict.

"We hope that many Kentuckians will come to the ceremony from all around the state," said James N. Halvatgis, executive director of the Vietnam Veterans Memorial Fund. "We offer a special welcome to veterans and families of Kentuckians who died in the conflict."

Some work on the site will be completed by the groundbreaking date; the memorial is expected to be finished sometime in 1988. The fund is working to raise a million dollars for the monument. For more information, contact its office in Louisville at (502) 589-4549.

ENTEROTOXINS

COPYRIGHT 1987 KVMA

Kentucky Veterinary Medical Association Sheep owners are likely aware of a group of toxin diseases called the enterotoxemias, but swine, goat and horse owners should know that while the problem is not common in their animals it can occur.

The causing agent, Clostridium perfringens, anaerobic bacteria commonly present not only in soil but in the alimentary tract of animals, has the capability of producing at least six potent toxins within the animal's body, four of which are important to farmers.

Type B enterotoxemia is responsible for a disease commonly called lamb dysentery, which occurs in lambs less than two weeks old and which may cause death without any outward signs. Less acute onset may produce severe abdominal pain, refusal to nurse and profuse, bloody diarrhea. Coma and death commonly follow in less than 24 hours. This Type B toxemia also occurs in goats, calves, foals and piglets. Symptoms are much the same.

Type C enterotoxemia causes much the same symptoms but may affect mature animals, and Type A enterotoxemia is not often seen in the United States though it has been reported in California. In lambs, it causes severe depression, pallor, jaundice and rapid breathing and causes the blood to break down.

Type D enterotoxemia is a major problem in feedlot lambs, and is sometimes known as "overeating disease." Sudden death may be the only indication, and those lambs which do not die quickly may show excitement, lack of coordination and convulsions. First affected may be those lambs which appeared to be in the best condition.

Regardless of type, the exact mechanism by which production of the poisons is triggered is obscure. However, under some conditions toxins are produced in excess of the animal's ability to cope with them. Excessive consumption of grain or milk is a known predisposing factor. In feedlots, outbreaks are most common a few days after the animals are put on full feed. In nursing twin lambs, outbreaks are rare because there isn't enough milk available to overeat.

Treating the condition yourself is not effective, it's simply too complicated. Antibiotics may help, though vaccination of pregnant adults and/or newborn animals is probably more effective. Toxoids, antitoxins, antiserums and bacterins are all available.

Your veterinarian is qualified to determine which type may be affecting your flock, whether it is a one-time occurrence or likely to recur, and what method to use to prevent its recurrence.

CARD OF THANKS

The family of Blooma Damron wishes to thank all those who were so kind and considerate during our time of grief. We want to thank those who sent flowers and gifts of love. We especially want to thank the Betsy Layne Church of Christ, the minister, Tommy Spears, and the Hall Funeral Home for their kind and considerate services.

THE FAMILY 11.

Figures showed declines in July in both the estimated number of Kentuckians working and those who were unemployed and looking for jobs. Despite the decline, July employment was the third-highest figure recorded this year and well above the average for 1987.

Kentucky Fishing Report

Frankfort, Ky., October 5—Fishing activity over the October 3-4 weekend was moderate statewide. Largemouth bass, and crappie, the two most sought after species in the state, were being caught with the most consistency. The lake-by-lake rundown, as reported by conservation officers or creel clerks at each lake:

KENTUCKY: Creel Clerk Buddy Boyd reports that black bass were hit-crankbaits off rocky points 5-7 feet deep; catfish were hitting chicken livers and minnows almost anywhere in the lake 5-11 feet deep; clear, stable at four and one-half feet below summer pool and 70 degrees.

BARKLEY: Creel Clerk Norman Brantley reports that black bass were hitting crankbaits and plastic worms off gravel points and along rip-rapped banks 2-12 feet deep; white bass were hitting slab spoons, bombers and jigs over old river channels 1-5 feet deep; clear, stable at four feet below summer pool and 68 degrees.

BARREN RIVER: Creel Clerk Ralph Shipley reports that black bass were hitting crankbaits in heavy cover along creek channels 3-12 feet deep; crappie were hitting minnows over brushpiles 10-15 feet deep; in the tailwaters, catfish were active on night crawlers and crappie were taking minnows; clear, falling, one and one-half feet below summer pool and 72 degrees.

ROUGH RIVER: Conservation Officer Harold Belt reports that crappie were hitting minnows over brush and cover 6-12 feet deep; black bass were hitting crankbaits off rocky points and along stump rows 6-12 feet deep; clear, falling, two feet below summer pool and 71 degrees.

TAYLORSVILLE: Creel Clerk Bruce Raine reports that black bass were taking plastic worms and crankbaits along outer and secondary tree lines 4-8 feet deep; bluegill were hitting worms and crickets off shallow banks near stick ups 4-8 feet deep; clear to murky, stable at four feet below summer pool and 71 degrees.

HERRINGTON: Chimney Rock Marina Owner Don Strong reports that black bass were hitting topwaters in the jumps and plastic worms and crankbaits at night along rip-rapped banks 5-10 feet deep; bluegill were active on worms and crickets off steep banks 12-15 feet deep; hybrid rockfish were hitting spinners in the jumps; low water level is preventing launching at some ramps; clear, falling, 28 feet below summer pool and 72 degrees.

GREEN RIVER: Creel Clerk John Williams reports that crappie were taking minnows around stick ups in 3-8 feet of water; black bass were hitting buzzbaits and crankbaits over stickups 1-8 feet deep; clear, stable at summer pool and 71 degrees.

CUMBERLAND: Conservation Officer Mike Bowman reports that rockfish were hitting crankbaits and jigs along river channels about 35 feet deep; black bass were hitting buzzbaits and spinnerbaits off rocky points 1-10 feet deep; clear, falling, 27 feet below summer pool and 73 degrees.

DALE HOLLOW: Conservation Officer Marvin Edwards reports that black bass were hitting deep running crankbaits along main lake channels in 15-20 feet of water; bluegill were hitting worms and crickets off deep banks 10-15 feet deep; clear, falling, one foot below summer pool and 71 degrees.

LAUREL: Conservation Officer Kenneth Mobley reports that trout were hitting worms, cheese and corn at night over main lake drop offs about 20 feet deep; bluegill were hitting crickets over submerged cover 8-15 feet deep; clear, stable, 14 feet below summer pool and 73 degrees.

CAVE RUN: Creel Clerk Sonny Kearns reports that muskie were hitting spinners and buzzbaits in the backs of coves 1-10 feet deep; black bass were hitting crankbaits and topwater lures along creek channels and off points 1-5 feet deep; clear, falling, two feet below summer pool and 68 degrees.

PAINTSVILLE: Conservation Officer Jeff Preston reports that black bass were hitting plastic worms and buzzbaits off rocky points 1-10 feet deep; trout were hitting redworms and wax worms over main river channel about 15 feet deep; bluegill were hitting red worms and wax worms off steep banks about three feet deep; clear, falling, two feet below summer pool and 71 degrees.

BUCKHORN: Conservation Officer Billy Joe Napier reports that black bass were hitting topwater lures along the edge of weed beds; crappie were taking minnows over tree tops and other submerged cover 6-10 feet deep; clear, falling, three feet below summer pool and 77 degrees.

GRAYSON: Conservation Officer Jeff Adams reports that black bass were hitting topwater lures off rocky points with cover; crappie were hitting minnows over brushpiles 6-8 feet deep; clear, falling, three feet below summer pool and 67 degrees.

DEWEY: Conservation Officer Jimmy Goble reports that black bass were hitting crankbaits and plastic worms over weed beds 1-2 feet deep; catfish were hitting cut bait along creek channels 25-35 feet deep; clear to murky, stable at summer pool and 70 degrees.

FISHTRAP: Conservation Officer Jim McCown reports that black bass were hitting plastic worms and crankbaits around heavy shoreline cover 1-8 feet deep; crappie were hitting minnows over creek channels in heavy cover 8-12 feet deep; clear, falling, eight feet below summer pool and 70 degrees.

Greta Is 2



Greta Lynn Ousley, daughter of Greg and Janie Ousley, of Martin, celebrated her second birthday, Saturday, Sept. 26, at Archer Park. She received many gifts from friends and family. The scene of her party was Sesame Street and A Big Bird cake and other refreshments were served.

She is the granddaughter of Fred and Ruth Ousley, of Prestonsburg, and Dennis and Juanita Ousley, of Martin. She is also the great-granddaughter of Willie and Lillie Salisbury, also of Martin.

HRMC NEW ARRIVALS

September 22—a son, Robert Warren Miller, to Betsy and Robert Miller, of Salyersville. September 23—a son, Kyle Mace, to Vickey Shavon Mace, of Salyersville. September 24—a son, Brian Scott Blair, to Angela and Danny Ray Blair, of Prestonsburg; a daughter, Andrea Marie Castle, to Mary and Gary Castle, of Van Lear; a son, Chad Owen Mynhien, to Kimberly Mynhien, of Hueysville. September 25—a daughter, Angel Denise Thornsbury, to Angela and Gary Thornsbury, of David; a son, Shannon Wade Hall, to Bonita and James Hall, of McDowell; a son, Maurice Ray Burke, Jr., to Rhonda and Maurice Burke, of Wheelwright. September 26—a daughter, Rozanna Louise Mulkey, to Elizabeth and Arnold Mulkey, of Banner; a daughter, Desirae Allen, to Deborah and Warnie Allen, of Prestonsburg; a daughter, Alice Ann Preston, to Charollette and Darrell Preston, of Boons Camp. September 27—a son, Duwayne Stevens, to Jewel and Marvin Stevens, of Lee City.

ANNOUNCING A VERY SPECIAL...

Action Auction



DIAMONDS, GUNS, COINS, CRYSTAL, CAMERAS, ETC. SATURDAY, OCTOBER 17TH

Landmark Inn, Pikeville, Ky.

VIEWING: 4-6:00 p.m.—Auction Begins Promptly at 7:00 p.m.

This will be an auction such as our area has never experienced! Now is the time to start your Christmas shopping!!!

ITEMS TO BE SOLD INCLUDE:

GUNS: 22 Jet, Smith & Wesson, Model 53, Texas Ranger 357 Com. set with knife and Texas Ranger badges; Colt 357 Python, Colt 38 Viper, Colt 32 automatic, smokeless, Colt 38 Viper, Colt 22 Diamond Back, Colt 38 Diamond Back, 13 Smith & Wessons (Model 1) Squeezers, Top and bottom breaks, Smith Model 469, 9 m.m., Usuzi, Berretta 12 Ga. Pump, French's airweight, 12 Ga., 2 Parker D.B. 12 gauge shotguns, Damascus barrels, Ruger Blackhawk 347.

CAMERAS: Konica 35 m.m., auto. zoom lens, flash & leather case, Ricoh 35 m.m., auto. rewind flashpack, auto 522; Cannon T-50, Zoom lens, carrying case, Minolta Himatic E with flash.

CRYSTAL, LEAD CUT: Vases, knife holders, bowls, sugar & creamer; compote, etc.

HUMMELS: Girl feeding chickens, umbrella boy & girl, madonna & child, bell, letters to Santa, etc.

SILVER & GOLD COINS: Silver dimes & dollars, Franklin Sterling silver coins. 1874 3 dollar gold piece, five, ten and twenty dollar gold pieces.

WATCHES: Mens and Ladies ROLEX, Ladies gold & opal watch.

DIAMONDS, RUBYS, SAPPHIRES, OPAL, PEARLS, JADE, SILVER & GOLD:

FOR THE LADIES: Diamond clusters from 1/4 carat up to 5 carat, Diamond ring with 2 rubys, Panda Bear coin necklace, Ten stone white gold swirl ladies ring, Ear-rings from 1/2 to 1 carat, Strand of Pearls, 3/4 to 2 carat Marquee solitaires, 3/4 to 2 carat round solitaires, Oval & pear shaped solitaires, and many more.

FOR THE MEN: Kentucky cluster rings from 1/2 carat to 5 carat, Nugget gold ring, Teardrop diamond cluster, Diamond horseshoe, Mens horsehead with sapphires, ruby & diamonds, Gold & diamond moon crest, and many more.

OTHER MERCHANDISE: Sterling Silver flatware, Daffodil pattern, Antique oak wall telephone, American Wurlitzer Juke Box, 160 selections, Seeburg Jukebox, Pinball Machine, Video Game machine, and many other items.

AUCTIONEER'S NOTE: It is recommended that all persons who plan to attend the auction also attend the afternoon showing from 4 to 6 p.m. on the day of the auction. This will provide the opportunity for you to unhurriedly examine the merchandise and note which items are of interest. For knowledgeable buyers, the quality of the merchandise will speak for itself. There will be people at the auction who are qualified to examine particular items and give opinions as to quality and/or value. Bidders are also welcome to bring their own advisors to the auction.

You may wish to call us at 432-8181 for advance registration as a large crowd is expected and there will be limited space.

Sale Conducted By
The Best Sellers



432-8181
432-8182

Real Estate
Auctioneers



BILL GIBSON
Auctioneer-
Broker

The City of Martin, Ky. would like to invite you to the

18th Annual

RED, WHITE AND BLUE DAY CELEBRATION

SATURDAY, OCTOBER 17

"Honoring the Constitution and Veterans of World War II"

(All Veterans Welcome)

Flag Raising
11:30 A.M.
Martin
Grade School



5K Run

Sponsored by:
First Guaranty
National Bank

**SAT.,
OCT. 17**

CONTACT:
Glenda Frye

Beauty Pageant

OCTOBER 10th
7:00 p.m.

PRE-KINDERGARTEN &
YOUNGER PAGEANT
ENTRY FEE: \$25.00

at Mountain Christian Academy
Rehearsal October 9th—7:00 p.m.
Admission—\$1.00

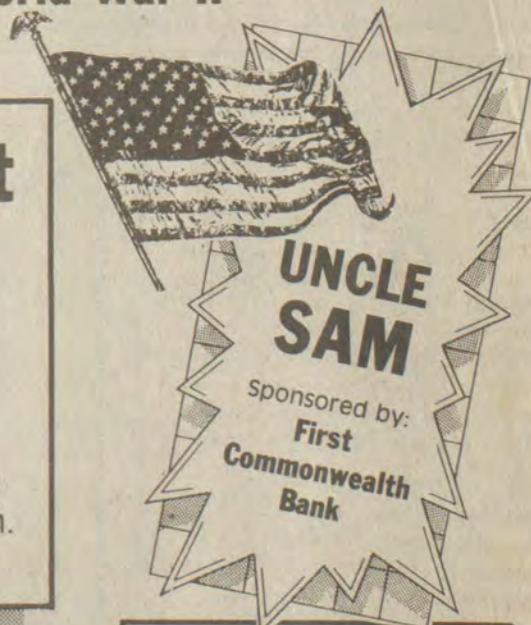

Antique Car Show

Sponsored by:
First Guaranty
National Bank

CONTACT:

• Tom Williams
• Joe Dean Bailey

FOR BOOTH INFORMATION

Call Midge Halbert
(606) 285-3743

PARADE BEGINS AT 2 P.M.

Ky. Highway 1428 (Old 80) Will Be Closed
After 5K Run, East of Martin

★ ALL HIGH SCHOOL BANDS ARE WELCOME!



A THREE-CAR COLLISION, here, Monday, at an intersection on North Lake Drive, scene of frequent fender benders, involved at least six persons, two of whom suffered some injury. Homer Sizemore, of Salyersville, was taken to a hospital for examination, and Teresa Pack, of Eastern, suffered possible injuries. Others in the pile-up were Michael Patrick, of Salyersville, Shirley Akers, of Virgie, and Ricky Pack, of Eastern.

Bell Offers Equal Access In This Area

Now South Central Bell customers in Prestonsburg can place most of their "1+" long-distance calls through their "preferred" long-distance company. South Central Bell will continue to carry long-distance calls inside the home calling zone, which includes calls from Prestonsburg to Middlesboro and Winchester, for example. "This is a significant event because it represents concrete evidence of the increased choices made available by competition in the communications business," said South Central Bell manager Art Willett.

About three months ago, South Central Bell mailed customers a ballot listing the long-distance companies that planned to serve the area and instructions on how to sign up.

According to Willett, South Central Bell will be sending another ballot to customers who have not chosen a long-distance company.

"The ballot will tell customers which long-distance company they've tentatively been assigned," said Willett. "By filling out the ballot, customers still may choose a company. Otherwise, their long-distance calls will be handled by the company they've been tentatively assigned."

"South Central Bell encourages customers to return the ballot to make sure they are signed up with the long-distance company they want to use," he said.

The percentage of customers assigned each long-distance company will be based on the percentage who selected it on the earlier ballot. For example, if 60 percent of the Prestonsburg customers returning the earlier ballot selected a certain company, 60 percent of those who did not select would be assigned that company.

Customers who want to use a long-distance company other than their preferred company will be able to do so by dialing a five-digit access code. Each long-distance company is being assigned a code on a nationwide basis so that it will be the same throughout the country.

FLOYD COUNTY HEALTH NEWS

By JANE BOND
Health Educator

Family Planning clinics at the health department are Wednesday, October 7 at 8 a.m.; Monday, October 12, at 12:30 p.m.; Friday, October 16 at 12:30 p.m.; and Monday, October 19 at 12:30 p.m. No appointment is needed for these clinics.

There will be a pap clinic at the health department on Wednesday, October 14 from 8:30-11:30 and from 1-2. This clinic is a free service of the health department and is open to women of all ages, however those women age 45 and over are especially urged to take advantage since this is the high risk age for cervical cancer. Women will also be taught breast self-examination at this clinic.

A nurse from the health department will be in Wayland at the Methodist Church on Friday, October 9, from 10-2. She will offer T.B. skin tests, urinalyses, blood pressures, anemia screening, and immunizations. This clinic is a free service of the health department and is open to the public.

The above services will be offered at Harold at the Vogel Day Methodist Church on Friday October 16 from 10-2.

NOTICE OF PUBLIC SALE

A public sale will be held by The Bank Josephine on the 23rd day of October, 1987 at Harold Branch, Harold, Ky. 41635. Time of sale: 10:00 a.m. Sale is for the purpose of disposing of a 1985 BMW 325E Ser.# WBAA540XF9631085, to satisfy a installment loan contract dated the 20th day of September, 1985.

The Bank Josephine reserves the right to bid.

Terms of sale: *CASH*
SAM HUFFMAN
I/L Dept.

10-7-3t.

Robots get their name from the Czech word *robot*, meaning work.



OLDER WORKERS WEEK was proclaimed in Floyd county by Judge Executive John M. Stumbo as Glenda Hall, of the Department of Human Resources, looked on.

Job Corpsmen, Ushers As Local Couple Wed

The depth of a friendship is not necessarily based on its length.

A Prestonsburg couple and two Carl D. Perkins Job Corps Center members demonstrated that Sunday when they broke generations of mountain convention separating blacks and whites.

About three months ago, Corpsmembers Curtis Jordan and Nemire Winston, began attending services at the West Prestonsburg Church of God. Since then, Jordan and Winston have become friends with Wendell Burke, a Prestonsburg high school graduate and a stand-out running back for the Blackcat football team until his graduation in 1985.

The friendship led to a quiet public statement Sunday, when Jordan and Winston served as ushers during the wedding of Burke and Paula Meade. Job Corps Center Standards Officer Len Grant pointed out that the short friendship and the resulting black representation in the wedding party was "capable of burying generations of 'mountain' convention and hopefully will bring us all one step closer to equality."

Center Director Dr. J. Rodney Chambers added, "It was a great gesture, and maybe it's the beginning of an acceptance of our Corpsmembers on the part of the community."

The chemical that gives the skunk its malodorous reputation is called *ethanethiol*, a substance so pungent less than one ten-trillionth of an ounce can be detected by the human nose.

Complaint Is Filed Against Winnebago

Attorney General David L. Armstrong has announced that members of the Consumer Protection Division have filed suit against Winnebago Industries, Inc., for failing to abide by the terms of the "Motor Vehicle Arbitration Law".

In the suit, Armstrong alleges that despite repeated requests, Winnebago Industries, Inc., has refused to provide an arbitration form to consider allegations by consumers of defects in small motor homes, which are subject to the definition set out in that statute. "The arbitration form is an important asset to consumers who have purchased allegedly defective motor homes," Armstrong said, "It is our position that the definition clearly includes two-axle motor homes which are purchased for personal and family use and an arbitration form must be provided."

Following the filing of the lawsuit in Franklin Circuit Court, Armstrong said he believes this law to be an effective tool in providing consumers with protection. "I am committed to the effective implementation and enforcement of Kentucky's statutes relating to new motor vehicle problems," he said. "This litigation will resolve important questions about the arbitration statute."

The lawsuit asks for an injunction prohibiting the defendant from violating the motor vehicle arbitration statute, and for all other relief to which they may appear entitled.



1988 Pontiacs
Economical LeMans
New styled Sunbirds
Reliable Grand Ams
Mid size 6000s
Up Scale Bonneville
Sporty Firebirds

1988 GMC Trucks
S-15 Pickups
S-15 Jimmys
All new full size
Sierra Pickups

1988 Buicks
All new front wheel drive
Regals
Inexpensive Skyhawks
Skylarks
Mid size Centuries
Family size LeSabres
Luxurious Park Avenues

Come by today and take a Demo Ride
Be the first to own a 1988 Pontiac, Buick or GMC

With over 100 new trucks in stock and coming, John Gray Pontiac, Buick, GMC Truck, Inc. is the Largest GMC Truck Dealer in Eastern Kentucky. We got that way by beating the best prices of any GMC or Chevrolet dealer and we guarantee it with \$300 cash!

John Gray says, "Bring me your best deal on a new car or truck and I'll beat it or give you \$300 cash. No other dealer will give you that kind of guarantee. \$300 cash back!"

Special Sale Prices on all leftover '87s.

With only a few remaining at rock bottom prices!
3 S-15 Jimmys - 7 Full size Pickups - 4 Bonneville - 1 Century - 1 LeSabre - 1 Park Avenue - and a great guarantee!

See one of these salesmen:
Dick Myer,
General Manager
Marvin Ousley
Jerry Pelphrey
Robbie Blair
Bob Lawson

JOHN GRAY
PONTIAC-BUICK-GMC TRUCK, INC.
PAINTSVILLE, KY.

789-4066
789-2030
789-2031

trade-ins n/a

Workshop For R.N.'s Slated in Pikeville

The Morehead State University's Continuing Education Program for nurses will present a six-hour workshop on "Performance Appraisals" for R.N.'s responsible for the supervision of others, especially new nurse managers.

The workshop is presented in cooperation with the Methodist Hospital and will be located in the Second Floor Classroom of the hospital.

Registration should be mailed to Karen Bartle, R.N., Nursing Education Department, Methodist Hospital, 911 South Bypass, Pikeville, Kentucky 41501.

Registration deadline is Monday, October 26. For more information, call 437-3525.



First Runner-Up— Miss Autumn Glitter

Sondra Rose, the daughter of Redgie and Linda Rose, of Prestonsburg, won First Runner-Up of Miss Autumn Glitter and also Most Beautiful, and All American Dream Girl.

Sondra would like to thank her sponsors, The Kiwanis Club and Rotary Club of Prestonsburg.

10-7-1tpd.

Kelsey's
invites you
to experience
Sunday Brunch
as it should be.

Holiday Inn

U.S. 23 of Prestonsburg 606-886-0001

The menu includes carving station with ham, roast beef, turkey; additional entrees of fish and chicken, an assortment of vegetables, giant salad bar, homemade breads and muffins, and a dessert station with our own baked cakes and pies, chocolate fondue dips, and a "build your own" ice cream sundae bar.



Sundays
Noon until 3 in the afternoon
\$7⁹⁵ adults, \$3⁹⁵ children under 12
— all you can eat —

PHS Band Is Winner Of Apple Day Award

By Tim Sizemore
Prestonsburg's High School band took top honors at last weekend's Apple Day celebration, winning a first place trophy in class AA competition.

Wayne Bishop, Prestonsburg band director, said that among the awards received was a superior rating, and the best field commander award went to Julie Newberry.

The latest success will allow the Prestonsburg band to participate in state competition to be held in Louisville, October 31.

Bishop pointed out a string of successes, citing as an example second place in AA competition at Pikeville, best percussion and another first place field commander award going to Miss Newberry. He also said that the band had received first place recognition at Morehead, with third place overall and best percussion.

Bishop, who is a native of Prestonsburg, says that he hopes for more success and feels the band will do well in state competition.

Asbestos Victims: Workers' Compensation

By Atty. General David L. Armstrong

Much interest and concern has been expressed in recent years about the health hazards caused by exposure to asbestos. Much of this interest has particularly been focused on the potential health hazards posed by the exposure in the workplace. Employees who have become victims of an asbestos-related disease, which is an occupational disease, have the right to seek compensation.

Up until last year Kentucky's worker compensation laws did not adequately accommodate victims of asbestos-related illnesses. Diseases caused by asbestos, such as asbestosis and lung cancer, generally do not manifest themselves for 20 years or more. However, before 1986, Kentucky's law barred workers' compensation claims of occupational diseases if it was not filed within five years after the date of the employee's "last exposure" to the hazardous condition. As a result, some workers who were exposed to asbestos, were prevented from seeking compensation.

Recognizing the need for this law to be changed to accommodate asbestos victims, the 1986 General Assembly passed a law, which provides an exception for asbestos-related disease victims. The law now states that workers with asbestos-related diseases have 20 years from the date he or she was last exposed to file a claim.

This new law is important to Kentucky's workforce, as virtually everyone could potentially be a victim of an asbestos-related disease. Kentucky's workers are our most vital natural resource and deserve to be protected under the law.

For further information concerning this issue, please contact the Office of Attorney General, Capitol Building, Frankfort, Kentucky 40601 or call (502) 564-7600.

Wood Chips and Coal Give Cheaper Power

Kentucky abounds with a cheap fuel to mix with coal which could power utility companies and provide power needs for large industries. So does the rest of the country.

It's called wood, and the mixture could help clean up some of the nastier environmental problems of using coal alone.

Don Graves, Extension forestry specialist with the University of Kentucky College of Agriculture, said utility companies in some other states, notably Michigan and Vermont, are already using wood chips mixed with coal to provide less expensive electrical power.

"Wood, unlike coal, has practically no sulfur emissions when burned," Graves said. "When it is burned with coal, it brings down the total level of sulfur emissions which occurs when coal alone is burned."

A low level of emissions is not only environmentally desired, it's required by EPA regulations. Power companies and large industries which use coal generally will buy only the top grade coal which emits no more than one and one-half percent sulfur, Graves said. Since much of Kentucky's coal, especially in the western part of the state, tests out from three to five percent, the marketability of that coal is lower.

"However, if that coal were mixed at proper ratios with wood chips, the sulfur emissions could be reduced to within EPA guidelines," Graves said. "And the wood chips are there for the taking, usually right where the coal is being mined."

Most Kentucky strip mine operations have to get rid of the woodlands on the ground before they begin operations, he explained. At present they just cut the trees, stack them, pour diesel fuel on them and burn them which represents a considerable cost just to get rid of them.

A UK research project analyzing the costs of Kentucky surface mining several years ago found that land clearing of surface mines could be done at a profit instead of a cost if trees were harvested as chips instead of bulldozed and burned. With a new machine called a Chiparvester, whole trees can be converted to chips in minutes. Five acres of forest can be cleared each day.

Yet, most mining operations don't bother with harvesting the chips and Kentucky utilities and industries haven't begun to consider using them to any great extent.

Graves said it's the old story of people resisting changes in technology. Coal people are used to working with coal, and they don't want to fool with wood. Utility companies don't want to change their process even though to do so wouldn't cost much—perhaps just an additional conveyor belt for wood chips and a boiler modification.

"You can show people the economics, and they still won't do it quickly,

because they have to change their way of thinking," he said.

Eventually they will though, he said, because utilities will learn they can use a cheaper grade of coal which lowers their cost of business. Miners will learn they can sell more of their cheaper grades of coal as well as reduce the costs of their mining operations if they convince users of the advantages of using wood chip mixtures.

"Other states are already using the concept effectively and efficiently," Graves said. "Any state with a large forest supply can. And one thing Kentucky has an abundance of is trees."

American Poetry Contest Now Is Open To All Poets

A \$1,000 grand prize is being offered in World of Poetry's New American Poetry Contest, open to all poets. There are 200 prizes in all, totaling over \$16,000. There is no entry fee.

Poets may enter one poem only of 21 lines or less, on any subject, using any style. The deadline for entering is October 15, 1987. Winners will be notified on or before December 15, 1987, in plenty of time for Christmas. A winner's list will be sent to all entrants. World of Poetry reserves the right to publish the winning poem.

According to Poetry Editor Mrs. Eddie-Lou Cole, "I'm almost 80-years young, and I expect this contest to produce some exciting discoveries."

Entries should be sent to: World of Poetry, Dept. New American, 2431 Stockton Blvd., Sacramento, California 95817.

Local Student Awarded EKU Music Scholarship

Patricia Ann Howell, of McDowell, has been awarded one of more than 100 scholarships in music offered at Eastern Kentucky University.

Students select an instrument to specialize in, such as piano, voice, etc., and in addition study a broad range of musical and liberal arts courses.

Roberts noted that EKU offers a wide selection of degree options in music, ranging from a bachelor of music in performance, to bachelor of arts in music merchandising. Other degree options include a bachelor of music education degree, and various degree options at both the bachelor's and master's level.

Also EKU offers a wide selection of financial aid opportunities. Nearly 70 percent of EKU's more than 13,000 students receive some form of financial assistance.

For more information about music at EKU, please contact the music office at (606) 622-3266.

Area Students Are Enrolled At Centre

Three students from the Prestonsburg area are among the 282 new freshmen students enrolled at Centre College this fall.

Chris Croot, son of Mr. and Mrs. Ernest Croot, of Bevinsville, is a 1987 graduate of Prestonsburg High School, where he was a member of the Academic Team and the newspaper staff.

Cathy Horn, daughter of Mr. and Mrs. John Horn, of Prestonsburg, is a 1987 graduate of Prestonsburg High School, where she was a member of the Beta Club and the National Honor Society.

Kevin Moore, son of Dr. and Mrs. Tandy Moore, of Garrett, is a 1987 graduate of June Buchanan School in Pippa Passes, where he was a member of the varsity basketball team and the National Honor Society.

The new freshman class, which will graduate in 1991, is the largest freshmen class ever enrolled at Centre. Centre College, founded in 1819, is the thirteenth oldest independent liberal arts college in the country and is committed to encouraging excellence in the arts and sciences.

MAYTOWN NEWS

Our sympathy to the family of Morton Adkins, Sr., who passed away last Monday at Our Lady of the Way Hospital following a long illness.

Mrs. Laban Gibson has been a patient at the McDowell Regional Hospital for treatment of a back condition.

Mrs. David Smith is recuperating at home following major surgery at Central Baptist Hospital in Lexington.

Mr. and Mrs. Barry Bowling, of Falmouth, O. were the guests of his mother, Mrs. Rose Bowling, last weekend.

Mrs. Edward Szabo was honored with a stork shower last Saturday at the Maytown First Baptist Church. She received many useful gifts.

Edward F. Robinson, Larry D. Robinson and Sean Keith attended the annual Amateur Radio Hamfest in Cincinnati last weekend. They also visited Mr. and Mrs. Kendal Wicker in Loveland, Ohio.

Mr. and Mrs. Howard Ramey, of Belleview, Fla., are here for several days visiting. En route here, they visited Mr. and Mrs. Stanley Ramey and Glennis Ramey, in Alexandria, and Mrs. Cora Ramey, in Portsmouth.

Mrs. Julia Mays, of Michigan, formerly of Maytown, was the guest of relatives here last weekend.

Mr. and Mrs. Tommy E. Webb announce the birth of their first child, a son, Justin Thomas, born Monday, Sept. 25, at Pikeville Methodist Hospital. The grandparents are Mr. and Mrs. Earl E. Webb, of Langley, and Mr. and Mrs. Acie Hayden, of Paintsville. Great-grandmothers are Mrs. Gertrude Webb, of Langley, Mrs. Mae Lemaster, of Paintsville, and Mrs. Thelma Orsbon, of Hunter, and a great-great-grandmother, Mrs. Lula Webb, of Langley.

Mrs. Mollie Owens, Priscilla Martin and Ina Robinson attended the La Couple Hair Styling workshop in Corbin, Sept. 28.

Mrs. Minnie Howell spent last weekend in Sidney, Ohio guest of Mr. and Mrs. Cecil Caudill. While there, she attended the marriage of her grandson, Christopher Cook.

Mr. and Mrs. Stanley Ramey, of Alexandria, were the weekend guests of his parents, Mr. and Mrs. Howard Ramey and his aunt, Mrs. Edna Click.

Louise Lewis and Rhonda Webb were hostesses at a birthday party for Richard Church, of Softshell, Saturday, Oct. 3 at their home. Attending were Lovenia and Loy Conley, of Softshell, Jay Combs, of Mousie, Lillian Ann Rowe, Inis Rowe, Elliott Rowe, also of Softshell, Dallas Allen, Minnie Howell, who cooked the chicken and dumplings for the dinner, of Langley, Mr. and Mrs. Clinton Wallen, of Softshell, Zelma Martin, of Mousie, Edna Terry and Mable Smith, of Softshell, Bertha Gayheart, of Leburn, Mr. and Mrs. Arthur Owens, of Allen, Shardina, Randy and Danette and Sharon Roberts, all of Hindman, Louise Lewis, Rhonda and Rick Webb. He received many gifts and Mrs. Ed Moore baked and decorated the cake in the form of a cross for the occasion.

Mrs. Ruby Halbert, Mrs. Debbie Hagans and Matthew spent the weekend with Mrs. Mollie Murray, in Waverly, Ohio.

Mrs. Terri Harris Bach has been a patient at Pikeville Methodist Hospital for treatment of injuries received in a car wreck.

Mr. and Mrs. Glenford Moore, of Waverly, O., and baby, were the weekend guests of his parents, Mr. and Mrs. Julius Moore and other relatives.

Many weeds growing in America today arrived from Europe in soil used as ballast in ships coming to the new country for cargoes. Ballast dumping has sowed weed seed from Europe all around the coasts of the U.S.

TV Program Focuses On Vision Hazards

Because eyesight is often taken for granted, hazards and habits harmful to vision frequently go unnoticed.

This week's Healthy Ways program, sponsored by Our Lady of the Way Hospital, is designed to help viewers see how they can better protect and care for their eyes.

"The Protection and Care of Your Vision" will air Thursday, October 8 at 7 p.m. on WPRG-TV, Channel 5 on the Tel-Com Cable System.

Local Ownership Set For First Guaranty

First Guaranty National Bank will be purchased by certain members of its management and board of directors. The agreement to purchase the bank is subject to approval of the regulatory agencies. This announcement came from Ben J. Spradlin, Chief Executive Officer of the Bank.

Mr. Spradlin stated that there would be no changes in the present management and staff of the bank. "We welcome the opportunity to bring First Guaranty National Bank back under local ownership and control. We will continue to offer the best in banking services to the people of Floyd county," Mr. Spradlin said.

First Guaranty National Bank has assets of \$89 million and is the only National Bank in Floyd county.

HOMEMAKERS NEWS

The Allen Homemakers will meet Thursday, October 8 at 1 p.m. at the Allen Baptist Church.

The Wheelwright Day Homemakers will meet Thursday, October 8, at 10 a.m. at the Wheelwright Church.

The Wheelwright Night Homemakers will meet Thursday, October 8, at 7 p.m. with Katie Newsome and Cecelia Parks as hostesses.

The Quilt Guild will meet Monday, October 12 from 10 a.m. to 2 p.m. at the Kentucky Power Company. Anyone wishing to begin work on a personal sampler quilt is invited to attend. Please call the county extension office for information.

The Martin Homemakers will meet Monday, October 12, at the Senior Citizens Center with Marena Rowland and Altonette Bentley as hostesses.

The Day Prestonsburg Homemakers club will meet Tuesday, October 13, at the First United Methodist Church at 1 p.m. with Docia Woods, Lucy Regan and Dixie Neeley as hostesses.

The Abbott Creek Homemakers will meet Tuesday, October 13, at 7 p.m. with Sadie Dotson and Gail Rogers as hostesses.

The North East Area Homemakers annual meeting will be Friday, Oct. 16, at the El Hasa Shrine Temple in Boyd county. The speaker will be Rebekka Seigel, a well known quilt artist. Registration is due by Oct. 9. Call the county extension office for more information.

Angela Happy 20th Birthday With Love, Lowell

AMERICAN WAY REALTY 2 West Court Street Prestonsburg, Ky. 41653. NEW LISTING—FOR 35,000.00 YOU CAN'T GO WRONG. 3-bedroom Western brand mobile home with an additional 3 rooms built on. Lots of extra's include 2 living room suits, 2 bedroom suits, dining room suit, dining room set, washer & dryer, plus all appliances and wood-burning stove. All this on 5 acres m/l in good neighborhood. Ask for Ellen.

Need Cleaning Services? Two responsible adult women available for office or house cleaning. Call 874-2888 or 874-8990

HOUSE FOR SALE New 2-bedroom house located at Auxier. Central heat and air. 1 mile from hospital and school. Priced \$38,000. 285-3328

Area Students Are Enrolled At Centre Three students from the Prestonsburg area are among the 282 new freshmen students enrolled at Centre College this fall.

Blackburn Landscaping FALL SALE

WOODMEN OF THE WORLD FISH FRY Members and their families are invited to attend our Annual Fish Fry held at ALLEN COMMUNITY BUILDING—ALLEN PARK SATURDAY, OCTOBER 10—1:00-6:00 P.M. —Come Rain or Shine—

Blackburn Landscaping FALL SALE NOW IN PROGRESS 20% Off New Stock of Trees and Shrubbery Located between Prestonsburg and Pikeville On U.S. 23, Stanville, Ky. 478-9242

Flight Pioneer Yeager To Attend MU Symposium

General Charles E. "Chuck" Yeager, the first man to break the "sound barrier," will celebrate the 40th anniversary of his historic flight, Wednesday, Oct. 14, with the Society of Yeager Scholars at Marshall University.

Marshall President Dale F. Nitzschke said Yeager will be the guest of honor at a two-day Yeager Symposium on "Flight," Oct. 14 and 15. The highlight will be a reception and dinner Wednesday evening at the Radisson Hotel in Huntington, during which General Yeager will speak.

"We're very pleased that General Yeager selected Marshall University and his native area of southwestern West Virginia as the place in which to celebrate his historic anniversary," Nitzschke said. "Obviously, he had many opportunities to spend the day elsewhere, and we're delighted that he chose to be here on that occasion."

Marshall established the Society of Yeager Scholars in 1986 and named the program in his honor because "General Yeager's life emphasizes that, given sufficient courage and determination, we can overcome tremendous obstacles and achieve greatness," Nitzschke said.

Each year, the Society of Yeager Scholars will select 20 of the nation's outstanding students and provide them

with a four-year, intensified academic program at Marshall University, including periods of study abroad. The first class of Yeager Scholars began its studies this fall.

Yeager is scheduled to fly on Oct. 14 from Wright-Patterson Air Force Base in Dayton, Ohio to Huntington's Tri-State Airport aboard a Marine Corps Harrier jet, landing at 11 a.m. After registering at the hotel, he will fly that afternoon aboard an Ashland Coal Co. helicopter to his hometown, Hamlin, W. Va., where the community will unveil a statue commissioned in his honor.

He will return to Huntington for a 5 p.m. session at the Radisson Hotel with representatives of the news media. The reception will begin at 6 p.m. and the dinner at 7 p.m.

The following day, Yeager will participate in meetings of the national board of directors of the Society of Yeager Scholars, have lunch with the board and the students enrolled in the program, attend a 3 p.m. reception to which faculty and students have been invited, have a private session with the Yeager Scholars students and attend a cookout at Nitzschke's home. He will depart the next morning.

Nitzschke said the two-day Yeager Symposium will feature, in addition to General Yeager, six individuals prominent in aviation and space programs. Details will be announced soon, he added.

"It's going to be a week to remember," the Marshall president said.

MCA SCHEDULES HALLOWE'EN CARNIVAL

There will be a Halloween carnival at the Mountain Christian Academy Friday, October 30, from 6-9 p.m., with fun, food, and games as part of the evening's festivities. The public is welcome to attend.

Keith Ousley Joins Army



Keith Ousley, of Martin, has enlisted in the United States Army and will receive training as an infantryman. Ousley was assisted in choosing a skill from among the many skills available in today's Army by SSG Robert Gordon of the Prestonsburg Recruiting office.

Ousley is the son of Eric Ousley, of Martin, and attended Prestonsburg High School, graduating in 1987.

Ousley decided to join the Army because "I'm getting a chance to get out on my own, and the Army is giving me a \$3,500 cash bonus to do something I wanted to do anyway."

Ousley will receive Basic Combat Training and advanced individual training at Ft. Benning, Ga.

CARD OF THANKS

The family of Eva Stephens would like to extend our deepest appreciation to all our friends, neighbor, and family for their kind words and deeds in this time of sorrow. Thanks to Rev. Brodey Amburgey, Rev. Clinton (Buddy) Jones, and Martin Branch Church. Thanks to all who sent food, flowers, cards, prayers, and for the comforting words spoken. We would also like to thank Dr. Alan Joe Hyden, doctors, and staff of Highlands Regional Medical Center, Cooley Medical Eq, P & B Ambulance Service, and Riverview Manor. A special thanks to Rev. Richard Crisp, Rev. Lorie Vannucci and Hall Funeral Home, for their kind and efficient services.

THE FAMILY OF EVA STEPHENS

ABSOLUTE AUCTION

DISPERSAL OF EQUIPMENT AND REAL ESTATE OF SCALF ENGINEERING, INC. AND WALLACE J. SCALF AND DELORES J. SCALF LOCATED ON MARE CREEK ROAD, 1/4 MILE OFF U.S. #23 AT STANVILLE, KY. BEGINNING AT 10:00 A.M. SHARP ON FRIDAY, OCTOBER 16, 1987. REAL ESTATE SELLS BEGINNING AT 2:00 P.M., 8 TRACTS OF LAND WITH IMPROVEMENTS, 230 LOTS OF INVENTORY AND EQUIPMENT AT ABSOLUTE AUCTION, ONLY 2 ITEMS SUBJECT TO CONFIRMATION.

We have been instructed by the owners to sell on the above date and time the following real properties, equipment and inventory used in conducting the business of Scalf Engineering, Inc. Scalf Engineering, Inc. is winding down its operations and will continue to serve the General Public in Eastern Kentucky with the outstanding services that have been their trademark for many years. Mr. & Mrs. Wallace Scalf have reached the point in life and recognize the need for a slower pace and have decided to disperse of these fine choice commercial properties, good heavy construction equipment, shop equipment and inventory of parts and supplies, including items of rolling stock. Also, at this time, their fine home will be offered subject to confirmation.



TRACT 1: is a fine tract of land having 251.50 feet of backlot road frontage improved with a shop building approximately 50 x 75 ft. with 14 ft. eaves, steel frame construction. Also has a 2 Ton overhead hoist that will be sold separately. There is plenty of room for expansion and further development.

TRACT 1A: is a nice lot fronting on the backlot road 110 feet, improved with a 2-story office building having 1728 sq. ft., with 4 rooms and bath downstairs and 3 large rooms and bath upstairs. It can be used for a professional office building and/or could be converted to a residence.

Tracts 1 and 2 may be combined and offered together but will not be grouped with any other properties.

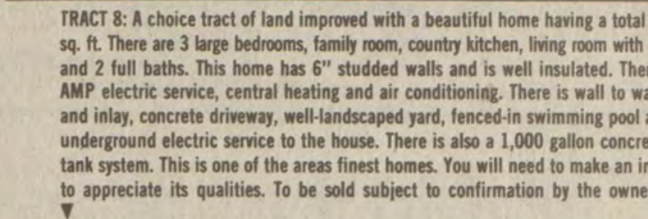

TRACT 8: A choice tract of land improved with a beautiful home having a total of 1,800 sq. ft. There are 3 large bedrooms, family room, country kitchen, living room with fireplace, and 2 full baths. This home has 6" studded walls and is well insulated. There is 200 AMP electric service, central heating and air conditioning. There is wall to wall carpet and inlay, concrete driveway, well-landscaped yard, fenced-in swimming pool area, and underground electric service to the house. There is also a 1,000 gallon concrete septic tank system. This is one of the areas finest homes. You will need to make an inspection to appreciate its qualities. To be sold subject to confirmation by the owner.



TRACT 2: Has a total backlot road frontage of 363 feet and is a choice tract of land.

TRACTS 3, 4, & 5: Each front Mare Creek Road 150 feet. These choice tracts of land are ready to build upon and are ideal for most any type of industrial and commercial development. Also, would be choice residential development, especially for an apartment complex.

TRACTS 6 & 7: Each front on the Old Mare Creek Road and have great possibilities with a little fill work. Tract 6 has some hillside that could be utilized for fill material on both lots 6 and 7.

A partial list of equipment to be sold as follows: 1-1971 Lorain Crane, 30 H, 30-Ton, Heavy Hydraulic Motor Crane with 121' extension Boom, C-190 Cummins, Upper & Lower Units; Subject to confirmation by owner: 1-1968 Bantam Crane, 18 Ton, 3/8 Yard Dragline Bucket, 3/4 Yard Concrete Bucket; 1-1966 Lorain 25 Ton Crane, Wide Track Crawler, 471 GM Powered; Subject to confirmation by owner: 1-1978 Ford F800 Boom Truck, Stinger II, Hydraulic Crane; 1-1973 International Transtar Tractor, 318 with 13 speed; 1-1975 Birmingham Lowboy Trailer, 45 Ton; 1-1974 Tandem Dump Truck, F800, 13 Speed Detroit Engine; 1-1962 International Dump Truck, Loadstar 880; 1-1972 2 1/2 Ton Truck, 20' Flatbed or Box Trailer; 1-1978 Ford Truck with Stinger II Hydraulic Crane (F800); 1-1971 Ford Truck, 1 Ton Fully Equipped (F350); 1-1982 Ford Pickup Truck, 4 Wheel Drive (F150); 1-1967 International Flatbed Truck, 2 Ton; 1-1970 Trailmobile Flatbed Trailer, 40'; 1-Tenant 240 Street Sweeper; Clark, 8000 lb. Forklift; Portable 250 AMP Electric Welders, AC/DC; Portable 250 AMP Gasoline Welders, DC, Lincoln; Electro Magic High Pressure Washer, 3000 PSI; Forced Air Kerosene Heaters, 55,000 BTU HomeLite; Portable Generating Plants, Winpower, Briggs & Stratton Engine 220-110; PSI Electric Air Compressor 160; Gasoline Pump with Hose; Electric Submersible Pumps with hose; Metal Iron Worker, Dorak Hydraulic, with Punch Shear Bender; Metal Power Saws, Keller; Miscellaneous Shop Fabrication Tools; Miscellaneous Rigging, Chokers, Shackles, Red Devils, Chain Falls, Come Alongs, Balance Beams, etc.

Also selling will be approximately 200 lots of inventory and shop equipment, a partial list as follows: Miscellaneous shovels, post hole diggers; Cummins Engine, Model C-190; Misc. belts, clutch, & engine parts; mining cable; cutting torch hose; outdoor lighting equipment; electric fittings; electric controls and boxes; drag lines; high voltage cable; electric chain hoist, 2-Ton; Pumps; water pumps; hydraulic power-pak unit; Electric 12" back saw; Band Saw; Hydraulic Iron Worker; steel box shearing; oil burning space heaters; Misc. chain falls and come alongs; jack hammer and hose and drill bits; misc. bolts; wire-cut pipe; drill press and grinder; Complete set of Rigid pipe threader equipment; 25,000 BTU Air Conditioner; Portable Generator; Victor Plate Cutting Torch and Tractor; Chain Saws; nail guns; 1 new shop air compressor; 3 electric electrode stabilizing wags; 4 Dialar 250 AMP AC/DC Welders; floor fan; miscellaneous racks with drawers; pipe fittings, etc.; steel I beams; 2-4 foot balance beams; 1 22 foot balance beam and reinforcement steel; Galvanized roofing (new); steel work table and steel box; concrete bucket; headache ball and hook; misc. cable slings; Fair leads for dragline; level transit, complete; misc. ladders; misc. grader blades; 3/8 yd. drag line buckets; 8'x10' metal building.

Office equipment as follows: Apple IIe Computer with printer, chairs, desks; typing tables; Cannon NP210 Copier and stand; executive desk; card files; filing cabinets; calculators; IBM electric typewriter; Welco Map reproducing machine; work tables; drafting tables; lot of copy paper; All including a complete office building full of office furniture. Several hundred items total of the inventory and equipment. Catalogs itemizing each lot will be available.

Shop equipment and inventory sell at 10:00 A.M.; heavy equipment sells at 12:00 and Real Estate sells starting at 2:00 P.M. Properties and equipment open for inspection on Friday, October 9th or by appointment. To get to the Auction, take US 23 from Prestonsburg South to Stanville; turn left 1/4 mile; From Pikeville, take US 23 North to Stanville, turn right, 1/4 mile. Auction signs posted. Engineers Survey Plats and itemized equipment and inventory catalogs available.

TERMS: Tracts 1 thru 5, \$20,000.00 deposit, balance on passing of Deed; Tracts 6 and 7, \$5,000.00 deposit, balance on passing of Deed; Tract 8, sold subject to confirmation, \$25,000.00 deposit, balance upon passing of Deed. All titles are up to date as of 4:00 P.M. October 15, 1987. Closing and passing of Deed to be within 10 days. All equipment and inventory purchases to be paid in full day of auction by cash or cashiers check accompanied by bank letter of guaranty. Complete terms to be announced at Auction Time. All real estate and equipment sold at absolute auction will be sold without reservation or bid-ins or buy backs and will sell to the highest and best bidder.

KY LAND AUCTION, INC.

J.O. Briggs, CAI, Auctioneer-Realtor • Bill Patrick, CAI, Auctioneer-Broker • Thomas Teague, Auctioneer • Pat Snyder, CAI, Auctioneer
PH: (606) 663-2519 • 278-6458 • 349-2731
"A Complete Diversified Auction Service Company"

CARD OF THANKS

The family of Jim Derossett wishes to thank all who had a part in easing our sorrow during the loss of our loved one. We greatly appreciate the comfort provided by Reverends Ron Masters and Taylor "Bud" Biggs. Our grief was lessened by the support of neighbors, friends and church family. We also appreciate the kind, courteous service from Floyd Funeral Home.

Becky and Jimmy Joe Derossett and family
10-7-11-pd

Bald or Thinning?

We now offer the HRS Systems Process. A patented method for permanent hair replacement, without surgery, toupees or lotions. Sleep, swim, shower — it doesn't come off. We service and supply all types of hair replacement in complete privacy.

Jack Hanks
HAIR REPLACEMENT
CENTER

Call or write today for a free color brochure.

211 17th Street • Ashland, KY 41101 • (606) 324-9544

NISSAN CLOSE-OUT TIME!

THERMOMETER

OBJECTIVE 40
30
20
10

THE DEALS ARE GETTING HOTTER!

We Can't Sell 'Em At These Prices Forever, But This Sale Will Last Until We Reach Our Objective of 40—Hurry, They Won't Last Long At These Prices!

PULSAR

LIST PRICE—\$12,234.00
DISCOUNT—\$1,819⁰⁰
YOUR PRICE—\$10,415⁰⁰

Equipped with:
• T-Tops • Radial Tires
• AM-FM Stereo Radio
• Fuel Injected Engine
• Power Steering
• Power Disc Brakes
• AND MUCH MORE

Stock #826—14 in Stock

4X4 PICKUPS

FROM \$8995⁰⁰

Well equipped!

Nissan XE Long Bed 4x4 with optional Trim Rings

Stock #769

STANZA

Nissan Stanza GXE 4-Door Sedan with optional Sunroof and Alloy Wheels

LIST PRICE—\$12,944.00
DISCOUNT—\$1,949⁰⁰
YOUR PRICE—\$10,995⁰⁰

Equipped with:
• Air Cond. • AM-FM/Cassette
• Auto. Trans. • Tilt Steering
• Fuel Injected Engine
• Power Rack & Pinion Steering
• Power Disc Brakes
• Rear Defogger • Radials
• AND MUCH MORE

Stock #834

SENTRA

Nissan Sentra XE 4-Door Sedan

LIST PRICE—\$8,756.00
DISCOUNT—\$1,306⁰⁰
YOUR PRICE—\$7,450⁰⁰

Equipped with:
• Rear Defogger
• Fuel Injection Engine
• Radial Tires
• AM/FM Cassette
• And Much More

VANS

Stock #225

\$13,493⁰⁰

Equipped with:
• Auto. Trans • Tilt Wheel
• Dual Air Conditioner
• Cruise Control
• AM-FM Stereo
• Fuel Injected Engine
• Power Steering
• Power Disc Brakes
• Ice Maker
• AND MUCH MORE

Nissan Van

MAXIMA

Nissan Maxima GXE Sedan

LIST PRICE—\$18,019.00
DISCOUNT—\$2,731⁰⁰
YOUR PRICE—\$15,288⁰⁰

Includes: All equipment including sunroof

Stock #341

PICKUPS

FROM \$6,722⁰⁰

(All that you add is \$200.00 for undercoat, wax, dealer prep. & license & tax not included.)

Nissan Standard Regular Bed

Stock #945

PATHFINDERS

Nissan Pathfinder SE

LIST PRICE—\$16,919.00
DISCOUNT—\$2,647⁰⁰
YOUR PRICE—\$14,272⁰⁰

Equipped with:
• Auto. Transmission
• Fuel Injected V-6
• Power Steering
• Cruise Control
• Auto. Locking Hubs
• AM-FM Stereo
• All Season Tires
• AND MUCH MORE

Stock #393

CHILDERS and VENTERS, INC.

PONTIAC-CADILLAC-NISSAN-ISUZU

LOCATED 5.5 MILES NORTH OF PIKEVILLE ON U.S. 23—PHONE 437-4005
(Anyone South of Pikeville: It won't take long to get here through the new cut-through)

Martin's WE RESERVE THE RIGHT TO LIMIT QUANTITIES & CORRECT PRINTING ERRORS.
BEST WAY
 McDowell FOOD STORES

OCTOBER *Porkfest*

PRICES GOOD WED., OCT. 7 THROUGH SUN., OCT. 11, 1987

WE GLADLY ACCEPT USDA FOOD STAMPS M&H ADVERTISING

Stewing Beef \$1.99 LB.

Ground Beef \$1.29 LB. **Leg Quarters** 39¢ LB.

Chicken Breast \$1.09 LB.

PARTRIDGE **Wieners** 12-OZ. PKG. 89¢
 KY. BORDER **Bologna** LB. 79¢
 FISCHER'S THICK-SLICED **Bologna** 16-OZ. \$1.59
 BONELESS **Chuck Roast** LB. \$1.59
Swiss Steak LB. \$1.69
 FISCHER'S **Platter Bacon** LB. \$1.29

CENTER CUT **Pork Chops** LB. \$1.89
 CENTER CUT RIB **Pork Chops** LB. \$1.79
 END CUT **Pork Roast** LB. \$1.39
 END CUT **Pork Chops** LB. \$1.49
Country Style Ribs LB. \$1.49

TUESDAY IS DOUBLE STAMP DAY!!

HYDE PARK
Mac. & Cheese 4/\$1 7.25 OZ. BOX

5 LB. AUNT JEMIMA WHITE SELF-RISING BUTTERMILK
Corn Meal 79¢

KELLOGGS
Raisin Bran \$1.99 20 OZ. BOX

15 OZ. STOKELY
Applesauce 2/69¢

CHARMIN
Bath Tissue 99¢ ASSORTED 4 ROLL PKG.

46 OZ. STOKELY
Tomato Juice 79¢

LAUNDRY DETERGENT
Cheer \$1.99 40% OFF! 42 OZ. BOX

64 OZ. BLEACH
Clorox 75¢

64 OZ. JUG HYDE PARK 100% PURE
Orange Juice \$1.29

16 OZ. HYDE PARK AMERICAN
Cheese Singles \$1.59

PRODUCE:

FRESH CRISP **Iceberg Lettuce** 59¢ HEAD
 FRESH **Cello Kale** 79¢
 FRESH **Carolina Yams** LB. 33¢
 WASHINGTON STATE **Red or Gold Apples** 4/\$1
Oranges 4 LBS. \$1.79
Pears LB. 39¢

1.5-4 OZ. ONE-IDA ASST. **Microwave Potatoes** 2/89¢
 20 OZ. FRESH LIKE **Stew Vegetables** \$1.09

27 OZ. MRS. SMITH'S **Apple Pie** \$2.99
 27 OZ. MRS. SMITH'S **Cherry Pie** \$3.39

HYDE PARK
Biscuits 69¢ BUTTERMILK OR HOMESTYLE 4 PACK CANS

Shedd Spread \$1.59 3 LB. CROCK

10 OZ. HALF MOON SLICE KRAFT **Colby Cheese** \$1.99
 29 OZ. ARGO LITE YELLOW CLING **Sliced Peaches** 89¢
 30 OZ. PILLSBURY BEST **Chocolate Chip Cookies** \$1.89
 32 OZ. DRUCKER'S **Grape Jelly or Jam** \$1.39

28 OZ. LYSOL **Deodorizing Cleaner** \$1.99
 12 OZ. SCENT II, REGULAR **Spray Lysol** \$2.69

20 LB. CHUNK **Trail Blazer Dog Food** \$2.99
 12 OZ. MORTON HOUSE ASST. **Canned Dinners** 99¢

4 OZ. **Dimetap Elixir** \$3.19
 18 OZ. **Listerine Mouthwash** \$2.39

32 OZ. DAWN LIQUID **Dish Detergent** 50¢ OFF! \$1.59
 4 CT. GREEN GIANT **Corn on the Cob** \$1.39

5 CT. GILLETTE **Ultra Blades** \$2.49

FRESH LIKE FROZEN W/K **Golden Corn** 20-OZ. 99¢
 FRESH LIKE FROZEN **Green Peas** 20-OZ. 99¢

MRS. PAULS CRUNCHY FISH
Fillets or Sticks \$2.19 12.2-15 OZ. BOX

16-OZ. RETURNABLES **Coke** \$1.39

JENO'S
Pizza 99¢ CHEESE HAMBURGER PEPPERONI SAUSAGE COMBO 10-10.8 OZ. BOX

Three Easy Steps To Save Big!

Thrifty Savers:

1. Pick up your free Thrifty Saver cards here at your Bestway supermarket while you shop.
2. Place 30 (10 quality stamps) or 6 (Big 50's) quality stamps on your Thrifty Saver card.
3. Then just bring in your filled Thrifty Saver cards for great cash savings. It's that simple.

QUALITY STAMP THRIFTY SAVER CARD

ONE FILLED THRIFTY SAVER CARD MAY BE USED FOR ONE "THRIFTY SAVER SPECIAL."

PLACE 30 "BIG TEN" STAMPS ON THIS CARD ONE STAMP IN EACH SQUARE OR

PLACE 6 "FIFTY" STAMPS ON THIS CARD ONE STAMP IN EACH OF THESE SQUARES.

WATCH FOR OUR THRIFTY SAVER SPECIALS. USE YOUR FILLED CARD FOR BIG CASH SAVINGS. OR REDEEM CARD FOR QUALITY STAMP GIFTS.

EACH FILLED CARD IS WORTH 1/4 QUALITY STAMP SAVER BOOK.

The Saving Magic of Quality Stamps
THRIFTY SAVER CARD
 Worth 1/4 Book
 REDEEM FOR GIFTS OF THRIFTY SAVER SPECIALS

HOW TO USE YOUR "THRIFTY SAVER" QUALITY STAMP THRIFTY SAVER CARD

1. CASH SAVINGS ON SPECIALS
 A brand new way to save with QUALITY STAMPS! Watch our ads for items featured in "THRIFTY SAVER" Specials. As soon as you've filled this card with Quality 10's or "Big Tens," it's worth BIG CASH SAVINGS!

2. USE WITH YOUR REGULAR QUALITY SAVER BOOKS FOR QUALITY STAMP GIFTS
 No change in the traditional way you shop for QUALITY STAMP GIFTS! Redeem your filled Thrifty Saver Card! Right along with your Quality Stamp Saver Book at your Quality Stamp Gift Center.

EACH FILLED THRIFTY SAVER CARD IS WORTH 1/4 BOOK OF QUALITY STAMPS

Hyde Park Homo Milk
 Gallon 45¢
 With 3 Thrifty Saver Cards

Gay 90's Bread 9¢
 With 2 Thrifty Saver Cards

3-Lb. Bag Yellow Onions 45¢
 With 1 Thrifty Saver Card

12-Oz. Pkg. Partridge Wieners
FREE
 With 2 Thrifty Saver Cards

Kraft Stak Cheese
 24 Slice 64¢
 With 2 Thrifty Saver Cards

Armour Vienna
 2 Cans 5¢
 With 2 Thrifty Saver Cards

Coke
 16-Oz. Returnables 4¢
 With 3 Thrifty Saver Cards

New York Seltzer Pop
 4¢
 With 1 Thrifty Saver Card

4-Roll Pack Charmin
 9¢
 With 2 Thrifty Saver Cards

Fischer's Thick Slice Bologna
 16-Oz. 69¢
 With 2 Thrifty Saver Cards

SALE PRICES EFFECTIVE WHILE QUANTITIES LAST.

Kisha Is One



Kisha Rosemarie Hinton, daughter of Kenneth and Vanessa Hinton, of Prestonsburg, will celebrate her first birthday tomorrow (Thursday) October 8. She is the granddaughter of Rhoda and Doug Stanley, of Prestonsburg, and Shirley Scott and Gene Hinton, of Prestonsburg. She is the great-granddaughter of Emit and Juanita Ousley, of Lancer, and Fred and Ruth Ousley, of Spurlock, and Carmia Stanley, of Middlecreek, and the late Roosevelt Stanley. Her great-great-grandmothers are Flora Gayheart, of the Riverview Manor and Cecie Joseph, of Prestonsburg. Kisha represents the fifth generation of her family.

Everybody's Science

Soil Wars

By JIM BENSON
It's going on right now, right under your feet. Soil Wars. In the top few inches of the soil, "good" microbes are fighting "bad" microbes, and the winner helps determine the abundance and quality of farm and garden crops. Every year, soilborne fungi, bacteria, and viruses attack more than 250 different crops, causing \$4 billion in damages. Chemicals used to kill these destructive microbes are expensive. Yet they often can't even get far enough into the soil to reach their target, and even when they do the microbe can eventually develop resistance. Environmental concerns further limit use and effectiveness of chemicals. "It's smart to work toward pest control within the balances of nature rather than to spray pesticides," says Jack Lewis, a soil scientist with USDA's Agricultural Research Service in Beltsville, Md. That's why scientists are taking beneficial molds from the soil, breeding them, and returning them to the soil where they can attack and kill the harmful microbes. Borrowing industrial techniques, scientists ferment the beneficial molds on cheap food sources such as molasses and brewers' yeast. After the molds multiply, the scientists put them in pellets, powders and sprays. Then, farmers and gardeners can apply them to the soil. So far, laboratory tests have shown that the good molds can control soilborne diseases of cotton, potatoes, chrysanthemums, carnations, vegetables, oilseed crops, forage crops, and bedding plants, among others. Several companies are interested in marketing the product, particularly pharmaceutical and other industries that routinely use large-scale fermentation vats. "Safe, nonpolluting disease control sometimes lasts for several seasons," says George Papavizas, an ARS plant pathologist in Beltsville, referring to the results of laboratory tests of the soil wars. When commercial products are developed using these beneficial molds, farmers and gardeners will have to identify the disease attacking their crop. Then, they can buy and apply the specific mold that attacks that specific disease. Even then, however, integrated pest management—an approach that combines chemical controls, resistant crop varieties and proper cultivation with the newfound biological controls—may be the best solution. (Agricultural Research Service, U.S. Department of Agriculture)

HOMEMAKERS NEWS
Allen homemakers will meet Thursday, Oct. 8, at the Allen Baptist Church at 1 p.m. The Wheelwright Night Homemakers will meet Thursday, Oct. 8, at 7 p.m. at the center. The North East Area annual meeting is Friday, October 16, at the El Hasa Shriners Temple in Cannonsburg, beginning at 10 a.m. The program will include guest speaker, Rebekka Seigal, a noted quilt artist, who will speak and display about quilts. There will also be a style show and cultural arts display and judging. Registration must be made by October 9.

FOR SALE
4-station beauty salon with Wolfe tanning system. Established business.
Call 789-7113
After 7 p.m.
or call 789-4335
8 a.m.-6 p.m.

Effort Made To Aid Homeless of State

Gov. Martha Layne Collins is marshaling the public and private resources of the state to help the thousands of homeless people who inhabit the commonwealth.

"The degree to which we solve the growing needs of the homeless, is a direct reflection on the care and concern of our people," asserted Collins in naming a group to find solutions to the problem.

The Kentucky Advisory Council on the Homeless will provide a forum to review, oversee and coordinate all ef-

forts to find long-range assistance for those without shelter, Collins said.

The action is in response to the recent passage of the federal Urgent Relief for the Homeless Act.

"We want Kentucky to be known as a state which accepts and fulfills its responsibilities to its less fortunate," Collins added.

The council includes representatives of state agencies involved in public service programs, education and health services; the religious sector; charitable organizations; city and county government leaders; housing providers and other organizations which contribute to the public welfare.

The Department of Local Government has been named as the state administrative agency for the council. Commissioner Richard D. Cole was named as chairman of the council.

...about your Social Security

By JIM KELLY
Social Security District Director
Applying For SSI

People who believe they may be eligible for supplemental security income (SSI) payments should apply without delay, Jim Kelly, Social Security Director for the Big Sandy Area said recently. Payment can begin only with the day of application or the date of eligibility, whichever is later. In the case of a child, an application can be made by a parent or guardian or by some other responsible person.

The application process can be speeded up if the person brings along certain information at the time he or she applies; however, the application should not be delayed simply because all of the information is not available. Social Security personnel will help obtain whatever else is needed. This information includes:

The applicant's Social Security card; a birth certificate or other proof of age; details of income and assets (such as payroll slips, bank books, and copies of tax returns); details about living conditions (the landlord's name, lease, or mortgage); medical records for applicants claiming eligibility for SSI on the basis of disability or blindness.

Sometimes a blind or disabled person who lives in a public institution becomes capable of living in the community but lacks the necessary funds to do so. Monthly SSI checks may permit the person to live outside the institution.

As an alternative, a responsible person can apply on behalf of the institutionalized person when it appears that he or she will soon be discharged.

Additional information about the SSI program can be obtained at the Big Sandy Area Social Security office located on U.S. 23 between Prestonsburg and Paintsville. The telephone number is listed in your local telephone directory under U.S. Government.

Also appointed to serve on the council were David Salisbury, executive director, Kentucky Area Development District Directors Association; Ferdinand Moore, chairman, Kentucky Council of Area Development Districts; William F. Taylor, president, Kentucky Municipal League; Mike Miller, president, Kentucky County Judges/Executives Association; Elizabeth McManis, Department of Local Government; Mayor Ronald B. Turner, Covington; Jessie Amburgey, executive secretary, Kentucky Association of Community Action Agencies; Major J.B. Matthews, Salvation Army; Franklin Fogelson, executive director, Jewish Community Federation; Larry Jones, field services manager, American Red Cross; Anne Joseph, director, Kentucky Task Force on Hunger, Kentucky Council of Churches.

Norma W. Johnson, executive director, Volunteers of America; Father Tim Hogan, executive director, Catholic Charities; Dennis D. Boyd, commissioner, Department for Mental Health/Mental Retardation Services; Al Austin, Jr., secretary, Cabinet for Human Resources; Judge/Executive Harvey I. Sloane, Jefferson County, Mayor Jerry Abramson, Louisville; Mayor Scotty Baesler, Lexington/Fayette Urban County Government; Bob Sivley, Ph.D., executive director, Kentucky Association of Regional Programs; Elsie Atherton, executive director, United Way of Kentucky; Anna Grace Day, commissioner, Department for Social Services, Cabinet for Human Resources; Brenda J. Rollins, director, Division of Adult and Community Education; Diane Teasley, director, Unit of Essential Skills Remediation; and Chuck Gutherie, adult literacy coordinator, Murray State University.

GO WITH A SURE THING...

PIONEER® and MIKE'S B & W TV

<p>KP-4440 In Dash Auto Reverse with stereo FM-AM Tuner. \$129⁹⁵</p>	<p>KE-3232 In Dash Auto Reverse Cassette with Quartz PLL Supertuner® tuner. 24 Station Pre-sets. Seek. Metal Tape Selector. Separate Bass & Treble. Front to Rear Fader. \$199⁹⁵</p>	<p>KEH-6262TR In Dash Auto Reverse Cassette with Quartz PLL Supertuner® III and two-way high power. Specially designed for pickup trucks. 24 Pre-sets. Seek. Separate bass & treble controls. Super Bass. Stereo wide and front to rear blend control. \$269⁹⁵</p>
<p>TS-X20 • Surface Mount • 3-Way • 60 Watts \$69⁹⁵</p>	<p>TS-TRX5 • 150 Watt Max • Box-type • Two-Way with passive radiator \$179⁹⁵</p>	<p>TS-1602 • 6 1/2" 2-Way Door Mount • 60 Watts \$39⁹⁵</p>
<p>TS-6920 • 6" x 9" Dual Cone Speaker • 60 Watts \$39⁹⁵</p>	<p>MIKE'S B & W TV Store Hours: 9 to 5, Mon.-Sat. 886-9682 • North Lake Drive, Prestonsburg</p>	

Do You Yearn For The Good Ole Days? Well, You've Got Them At Campbell's from Thurs., Oct. 8th thru Sat., Oct. 10th

PEPSI SOFT DRINKS 5¢

HOT DOGS 10¢

FINAL CLOSEOUT SALE

<p>\$131.48 for 48 Months</p> <p>FORD</p>	<p>\$132.24 for 48 Months</p> <p>FORD</p>
---	---

Come On By And Help Us Celebrate With The Teenage Band Friday, Oct. 9th and Saturday, Oct. 10th. 2 Big Shows Each Night 7 - 8 & 9 - 10 Get a Great Deal On A New or Used Car or Truck. Enjoy Some Great 50's Music. Come In And Help Us Rock & Roll Our Prices Back To The 50's.

CAMPBELL-IVEL
FORD • LINCOLN • MERCURY • HONDA
IVEL/PRESTONSBURG U.S. HWY 460 & 23 PHONE 478-9486 • 285-9811
M-F: 8 AM - 8 PM SAT: 8 AM - 6 PM OR UNTIL LAST CUSTOMER IS SERVED

NOW OPEN ON SUNDAYS 1-5 p.m. (For Browsing Only)

Soft Drinks 5¢ Hot Dogs 10¢ Rock & Roll The Good Ole Days Oct. 8, 9, & 10 At Campbell's

(NOTE: Customer Option Plan not available in Illinois, Pennsylvania, North Carolina and Washington, D.C.)
* 48 month contract at a price of \$6995** with \$1000* down payment and \$1585* balloon payment at 12% Annual Percentage Rate. Destination charges, title and taxes extra.
** Pay a \$250 handling charge and, if applicable, excess mileage and wear and tear charges.
* Does not include Tax, License and Filing Fees.

(NOTE: Customer Option Plan not available in Illinois, Pennsylvania, North Carolina and Washington, D.C.)
* 48 month contract at a price of \$7188** with \$1000* down payment and \$2012* balloon payment at 12% Annual Percentage Rate. Destination charges, title and taxes extra.
** Pay a \$250 handling charge and, if applicable, excess mileage and wear and tear charges.
* Does not include Tax, License and Filing Fees.

SELL IT FAST! BUY IT RIGHT! USE WANT ADS!

COMMERCIAL PROPERTY

Sublease

3500-sq. ft., 2-bay metal building with office at 494 Riverside Drive.

For details call:

606-886-8631

10-7-1L

NOW ACCEPTING RESUMES!

Large Southeast wholesale distributor is now accepting resumes for local territory. Good benefit package. Qualifications: Mature salesperson with at least 5 years outside sales experience. Good automobile. Some travel may be involved. Looking for a person that wants to make a lot of money but not afraid to work for rewards.

Please send resume:

Attn: Controller, P.O. Box 51393, Knoxville, Tenn. 37950-1393.

10-7-2L

MUL-T STORAGE

Storage Units for Rent Prestonsburg, Ky.

886-1896

9-30-4L

INSIDE SALES

Aggressive individual with excellent communication skills needed to sell heavy equipment parts and service in Prestonsburg, KY area for established Southern WV firm. Must have knowledge of parts and selling skills.

Send resume and salary history to:

H. E. Applicant, c/o P.O. Box 150, Chapmanville, W. V. 25508.

EEOC

10-7-1L

WANTED TO BUY OR LEASE

—Coal Properties
—Loading Facilities (C&O Rlws)

Call

(606) 886-2445

9-30-8L

ATTENTION

Now taking sub-contract bids. For large building at Maytown.

Bids requested for:

- Masonry
- Brick & Limestone
- Plumbing
- HVAC

Call LOMAR Construction at: **606-358-3465**

9-30-2L

CONCRETE

Commercial & Residential

- Floors • Patios
- Walls • Sidewalks
- Foundations • Driveways

Free Estimates

Ousley Concrete Const., Inc. West Prestonsburg, Ky.

PHONE JAMES OUSLEY

886-8373

WESTFALL ENTERPRISES, INC. IVEL, KY.



"For all your ditch-digging needs—Call Us!"

- Gas Lines • Sewer Lines
- Water and Irrigation Lines

CALL 874-9171, 478-9423, or 478-9443

Mon.-Fri. 8 a.m.-5:30 p.m.

12-4-1F

WANTED

Heavy Equipment Maintenance Foreman with strong manager and surface operation experience with extensive working knowledge of repair and operation of heavy equipment.

Send Resume:

P.O. Box 340
Phelps, Ky.
41553

9-30-2L

TROY'S CABINET CENTER

US 23, Ivel, Ky.

Stock or Custom-Built Cabinets
Kitchen Cabinets, Vanities

Thermador Appliances on Display

Free Estimates—Discount Prices

Call **478-5344**

SALESPERSON WANTED

Twenty-three-year-old established Ohio Firm will locate a division in Paintsville, Ky. Need 30 salespersons. \$15,000+ to start plus chance to earn \$20-\$30,000 2nd or 3rd year. 2 to 3 years sales experience preferred or will train applicants with H.S. or good potential. Need to have good closing ability.

PLEASE SEND RESUME TO:

SALESMAN

P.O. Box 1117

Inez, Ky. 41224

9-23-4L

BOB WHITE CONSTRUCTION

Box 282, Prestonsburg, Ky.

- Dozers • Backhoes
- Dump Trucks

FREE ESTIMATES

Call **886-3544**

Free Christmas Display Kit—

Friendly Home Parties now has openings for managers and dealers in your area. All new Christmas line of Quality merchandise at reasonable prices—No service charge—No paper work—High commission and override.

Call

1-800-227-1510

9-16-4L-pd.

L&H CONSTRUCTION

Concrete, block work, remodeling, painting, decks, roofing and plumbing repair.

FREE ESTIMATES

874-9544

886-1969

9-30-2L-pd.

SAVE ON:

- Vinyl Siding
- All Colors In Stock
- Replacement Windows
- Trim Coil • Gutter Coil
- Shutters • Awnings
- Aluminum Railing

All Available At:

STEWART'S WHOLESALE BUILDING MATERIALS

Rt. 23 Paintsville

Phone: 297-3702 or 297-3902

3-4-1F

CAREERS

in the exciting, rewarding world of business IF you have the education, skills and training required. EXCEL COLLEGE of Paintsville is accepting enrollment applications now for the Summer and Fall Quarters. Age or previous background is no barrier. Courses of study include Word Processing, Legal and Medical Secretary, Accounting, Bookkeeping, Business Management, General Secretary and others. Call today - 789-2099 - EXCEL COLLEGE, Paintsville, and ask to speak to an Admissions Representative. You may even qualify for financial aid.

EXCEL COLLEGE

Paintsville

An accredited business college.

Ray's TV Service

We service TV's, stereos, VCR's and microwave ovens.

886-9619

• All Work Guaranteed •

1-25-1F

Complete line of:

- ★ Rustic Veneering Stone
- ★ Cut Stone
- ★ Slate and Marble Tile
- READY MADE—
- ★ Concrete Steps
- ★ Marble Hearths
- ★ Marble Mantles
- ★ Flagstone

SANDY VALLEY MONUMENT AND BUILDING STONE CO.
ALLEN, KY. 874-2273

RAY HOWELL BUILDING & HOME IMPROVEMENTS

- REMODELING • DECKS
- PAINTING • ROOFING
- DRYWALL • FENCES
- TEXTURING • STORAGE BLDG.
- WALL PAPERING • ETC.

FOR ALL YOUR HOME IMPROVEMENT NEEDS.

886-6528
or **789-8731**

GRAVEL AND SAND FOR SALE

Dump truck for hire.

285-9901

Bill Salisbury

8-26-12L

HITCHCOCK REPAIR SERVICE



- AIR CONDITIONERS
- MICROWAVES • WASHERS
- REFRIGERATORS • DRYERS
- RANGES • DISHWASHERS

PARTS, SERVICE & INSTALLATION

PHONE:

886-6900 or 886-1473

DAY OR NIGHT

WANTED

Career minded, well motivated men and women who are anxious to learn and develop marketable skills in such fields as Accounting, Bookkeeping, Word Processing, Legal or Medical Secretary, Business Management, General Secretary, or Medical Administrative Clinical Assistant. Some may even qualify for financial aid. Inquire now at EXCEL COLLEGE, Paintsville. Call 789-2099 and ask to speak to an Admissions Representative.

EXCEL COLLEGE

Paintsville

An accredited business college.

GOODMAN & THORNSBURY HOME BUILDERS

Emma, Ky.

Builders of Quality Homes
Complete Remodeling

- Vinyl Siding—Vinyl Soffit
- Vinyl or Aluminum Facia Board
- Roof • Decks • Concrete Work
- Trailer Roofs

874-9403 • 874-2711

9-2-1F

ROGER ROWE CONSTRUCTION

Home Building

Also—

- Remodeling • Roofing • Walks
- Driveways • Decks • Fences
- Metal Buildings • Home repairs

886-6528
or **789-8731**

LEARN TO DRIVE TRACTOR-TRAILER

AS SEEN ON TV

NO EXPERIENCE NEEDED! We train MEN and WOMEN. No need to quit present job. Full or Part-time training. DOT Certification. Placement Dept. Accredited Member NATTS Financial Aid Available

ALLIANCE TRACTOR-TRAILER TRAINING CENTERS WYTHEVILLE VA

Call Toll Free Anytime

1-800-334-1203

BUILDING MATERIALS!

- Vinyl Siding
- Vinyl and Aluminum Soffit
- Gutter Coil
- Trim Coil
- Replacement Windows
- Awnings and Carports

EAST KY. WHOLESALE BUILDING PRODUCTS

P.O. Building, Allen, Ky.

874-2950

8-12-1F

APPALACHIAN LOG STRUCTURES

The finest in log homes and buildings. 25 year warranty. The Ky. manufacturing plant located at Stanton, Kentucky. Planning kits available—40 suggested floor plans. Model available for inspection. J. O. Briggs, Dealer; John Brewer, Salesman.

(606) 663-2519 or 278-6458

9-23-4L

G. & C. CONTINUOUS GUTTERING

ALSO:

Vinyl and Aluminum Siding, Underpinning, Roofing, Soffitt, and Remodeling.

Phone Day or Night

886-3351

or **886-1580**

2-18-1F

WORLDWIDE EQUIPMENT

Now taking applications for:
Experienced heavy duty truck mechanic. CALL 874-2172

9-23-3L

WHEN WE BUILD IT, YOU GET MORE BUILDING FOR YOUR MONEY.



HERE'S WHY:

Custom-designed buildings industry, recreation, agricultural, schools, churches and all commercial needs. Durable, attractive buildings for

VARCO-PRUDEN BUILDINGS INTERNATIONAL

AUTHORIZED BUILDER

F. E. E., Inc.
606-886-8852

114 W. of Prestonsburg, Ky.

Eugene Prater—Owner

WHEN YOU KNOW WHO WE ARE, YOU WON'T BUILD ANY OTHER WAY.

COLLINS SECURITY SERVICE

LICENSED • BONDED • INSURED

24-HOUR GUARD SERVICE
20 YEARS SECURITY EXPERIENCE

(606) 886-3432 or (606) 886-3665



Big Sandy Concrete Construction Inc.

Commercial and Residential:

- Footers
- Grade Beams
- Driveways
- Colored Concrete
- Concrete Basement Walls and Paved Ditches
- Walls
- Slabs
- Patios
- Exposed Aggregate

886-1192

SELL IT FAST! BUY IT RIGHT! USE WANT ADS!

HELP WANTED! Male or female; licensed or un-licensed insurance agent. We will train. Full or part-time. Fringe benefits if you qualify. For interview call 432-4652, 9:00-5:00 p.m. Opportunities unlimited. 606-874-9897. 9-30-2tpd.

FOR SALE—1973 12x50 2 bedroom furnished mobile home. Underpinning and electrical hook-up included. Also 9 mm Smith & Wesson revolver. 358-9617 or 946-2529. 9-30-2tpd.

WANTED TO BUY: Boundary of timber. Will also do dozer work. 874-2935. 9-30-2tpd.

DAN'S APPLIANCE REPAIR: Repair all brands washers, dryers, stoves, refrigerators, and freezers, air conditioners. 24 hour service. 358-9892. 9-30-2tpd.

RENT—5 room house. \$185, 2 room furnished apt. Utilities included. Garrett, Doug Pritchard, 358-4154. 9-30-2tpd.

FOR SALE—1975 Olds Cutlass. 358-9104. Jimmy Reed. 9-30-21.

FOR SALE—5 month old Brittany Spaniel puppies. 358-9104. Jimmy Reed. 9-30-21.

FOR RENT: Large house on Abbott Mtn. with basement. Overlooking Prestonsburg. Will rent furnished or unfurnished. 886-3821. Ron Frasure. 9-30-21.

FOR RENT: Large house on Mtn. Parkway. Perfect for 2 families or will rent 8 working men in area. Furnished. 886-3821. Ron Frasure. 9-30-21.

FOR SALE—Large house on Mtn. Parkway. Has income producing rental property attached. Take over payments. 886-3821. Ron Frasure. 9-30-21.

FOR SALE OR RENT—3 acres of level land with mobile home, new barn. All fenced. Perfect for horses. 886-3821. Will sell on land contract with down payment. Ron Frasure. 9-30-21.

BRITANNY SPANIEL PUPPIES—8 weeks old. Excellent hunting stock. Chalmer Howard. 886-6733. 9-30-21.

RENT—2 bedroom trailer. \$200 plus \$100 deposit. Phone 285-3423. 9-30-2tpd.

FOR SALE—Australian Shepherd puppies. Blue merle. 886-8792 after 7 p.m. Dexter Refeff. 9-30-21.

MIDDLECREEK TRUCK CAMPERS: Fiberglass and aluminum toppers. All stock reduced. We also have bed mats and tailgate guards. 886-1250 or 285-9991 anytime. 9-30-21.

FOR RENT: 3 room furnished apt. 1 person or couple only with reference. After 5 p.m., 886-3045. 9-30-2tpd.

POODLE FOR SALE—1 year old. Housebroken. Registered. Apricot color male. Price \$250. Call 886-1399. 9-30-2tpd.

FOR SALE—1986 Honda Prelude. Loaded. Excellent condition. \$10,900. Call after 5 p.m., 285-3714. Bill Hughes. 9-30-21.

MTN. CHRISTIAN ACADEMY needs certified elementary teacher for 4th grade. Also a high school English teacher. 285-5141. 10-7-21.

TRAILER FOR RENT: 1/2 mile above Clark School on Mt. Parkway. 886-1192. Charles Ousley. 9-30-31.

AKC REGISTERED DOBERMAN FOR SALE to good home only. 8 months old. Has had all shots. Call 478-9376. 9-30-3tpd.

FOR SALE, in Fleming County, Ky., 46 acres, mostly flat, home, 2 barns, good fence, on county water; 55 acres, large home, 2 barns, on Licking River; 30 acres, no buildings, on Rt. #32 near Flemingsburg. For more information on the above and other listings, call Delores Craff Realty, 606-849-2648, 606-849-4526, 606-742-2306. 9-30-3tpd.

FOR RENT: Available soon. Large private home 2 miles from Prestonsburg country living with all city conveniences including small in ground pool, garden and out buildings. Shown by appointment only by owner. Call 673-3452 after 5. 9-30-3tpd.

FOR SALE—14 lots and house trailer. 1/4 mile off Rt. 80, Rt. 122, 1/2 mile from Martin. 9-24-4tpd.

PROPERTY FOR SALE—1 acre M/L level lot. Lot size 90' deep, 200' long. Gravel drive, ready to build on. Overlooking HRMC & 23. \$18,500 firm. 886-6399 after 5 p.m. M/F. Anytime on Sat. or Sun. 9-23-4tpd.

FOR RENT: 2 bedroom mobile home, fully furnished, Harold, Ky. Will accept HUD. Also trailer lot for rent, \$75 month. 432-5261 or 437-6978. 9-23-3tpd.

FOR SALE—Electric stove, refrigerator, washer, dryer, riding lawn mower and air conditioner. Make offer. Must sell. Call 886-2054. Stella Burke. 9-23-41.

FOR RENT: 3 bedroom house. 7th house at Auxier Heights. Newly remodeled. Rent negotiable. Call after 5 p.m., 886-3552. Dave Ward. 9-24-81.

FOR RENT: One bedroom apartment for rent. Completely furnished, very clean. We pay water bill and TV cable. \$195. Call after 5 p.m., 789-3071. Kretzer Apts. 9-23-81.

BURIAL & LIFE INSURANCE to age 90. Regardless of health. No physical required. Guaranteed issue. 1-432-0098. Pikeville. 9-23-8tpd.

NOTICE TO ADVERTISERS

All classified ads scheduled for only one week, must be paid in advance. All classified ads with only telephone numbers must be paid in advance.

CLASSIFIED ADVERTISING RATES
10¢ per word, if paid in advance
15¢ per word on charge account (\$2.70 minimum on both)
\$3.40 per column inch.
Deadline 12 noon Monday.

WANT AD DEADLINE

Want Ads will be taken THURSDAY through NOON MONDAY ONLY.

FOR RENT: Furnished 3 bedroom trailer. In Burchett Trailer Court. Deposit. No pets. Call 886-1671. Graham (Mickey) McGuire. 9-30-21.

LOTS FOR SALE—Located below Dwayne on blacktop road. Will consider land contract. Phone 874-9417 or 886-6694. 9-30-2tpd.

HOUSE FOR SALE—3 bedroom brick, 2 full baths, 1 car garage. On Abbott Creek. 789-3797 8-5 p.m., 886-1562 after 5 p.m. Don Bryson. 9-30-21.

TAKE OVER PAYMENTS on a 60x12 trailer, Fred Kilgore. 377-6104. 9-30-21.

TRAILER FOR SALE—Call 587-2241 or 587-2230. Joe Newsome. 9-30-21.

FOR SALE—7 room house. W/W carpet. Heat pump, central heat and air, satellite and dishwasher included. Mouth of Boyd Branch on Prater. Call 478-2845 or 478-5420. Gene Conn. 9-30-21.

CARPENTRY WORK: Drywall, shingles, porches and decks. Flooring and all types of remodeling. 452-2843. Timothy Johnson. Call anytime. 9-30-21.

FOR SALE—1976 4x4 1/2 ton Chevy pickup truck. Asking \$800. 8-4 p.m., 886-2335 for Freddy. 9-30-21.

FOR SALE—Central coal heater. Used 1/2 ton coal. Like new. Serious inquiries only. 285-3096. 9-30-2tpd.

BIG 4-FAMILY CARPORT SALE: Rain or shine. Thursday, Oct. 1-Oct. 9. Mens, womens, and childrens winter clothes. Lots of household items, curtains, bedspreads. Opal Hall's at the end of bridge at Maytown. 9-30-21.

1981 TOYOTA COROLLA—4 cylinder, 5-speed. D. Conley. 358-3430. 9-30-21.

HIGH SCHOOL SENIORS NEED job to earn money for senior trip. Please help these students earn their way to Puerto Rico by allowing them to do any odd job you may need done around your house or business. For information, call 285-5141. Mt. Christian Academy. 9-30-21.

FOR SALE—Doughboy swimming pool 28' diameter 6 1/2 deep. One year old. Complete with new cover still in box. Also diving board, pool tender etc. \$775. Call 377-1164. 9-30-2tpd.

ESTABLISHED RESTAURANT FOR SALE because of ill health. 874-2089. Bev Farmer. 9-30-21.

ALLEN DAIRY BAR announces new hours from 5:30 a.m.-5:30 p.m. Homecooked meals and sandwiches. 9-30-21.

SMALL FURNISHED APARTMENT FOR RENT: A couple or 1 person only. Call Edith Stumbo. 886-8724. 9-30-21.

FOR RENT: Mouth of Cow Creek, 2 bedroom house, single or couple with one child. No pets. Rental agreement. Lease and security deposit required. 874-2325. James B. Goble. 9-30-21.

FOR RENT: 1-two bedroom mobile home. 1-three bedroom mobile home. Call Ted Nelson. 886-2993 or 874-8011. 9-30-2tpd.

YARD SALE: at the home of Dora Sizemore, Hager St., behind Lee's Wednesday and Thursday. Dishes, childrens clothing, mens and womens clothing, curtains, many more items to choose from. 1tpd.

RESTAURANT EQUIPMENT FOR SALE, pizza oven, fryer, milkshake mixer and freezer. Bev. Farmer. 874-2089. 9-30-21.

MIXED BREED PUPPIES FOR SALE. Will make good hunting or watch dog. 6 weeks old. Call Marie Miller. 377-2596. 9-30-21.

FULL TIME POSITION AVAILABLE: Telephone collections. Must type accurately and have ability to meet public. Experience and references required. Apply between 2-4 p.m., Monday thru Friday. Revenue Management, Inc., 111 W. Court St., Prestonsburg, Ky. (upstairs). 9-30-2tpd.

AVON: Earn extra money for Christmas. Call Reba at 285-3928 after 5:30. 9-30-2tpd.

FOR SALE—Jenny Lind crib, high chair, Kangaroo carrier, 1 step car seat. After 5 p.m., 358-9734. Sandy. 9-30-21.

EAST KY. ROOF TRUSS CO. Made to your specifications. Residential & Commercial. Call Henry Setser, 886-9563. 12-18-11.

CHAIN LINK FENCE—Residential & Commercial. Call Henry Setser, 886-9563. 12-18-11.

SPECIAL SHEET METAL WORK: Professionally-made fittings for heating and cooling systems. Phone 874-9218, Allen. 6-26-11.

OFFICE SPACE FOR RENT—800 ft. office and storage unit with off-street parking. Ideal for professional or clerical. Off S. Lake Drive between Horn and Marshall Streets. Call Burl Wells Spurlock, 886-2321 or 886-3160. 3-9-11.

DRIVER TRAINING for teens and adults with certified instructor at Prestonsburg Community College. Call 886-3863-Ext. 215. 1-16-11.

FOR HIRE: Bulldozer, backhoe, dump truck. Call 358-9142.

HOUSE OR TRAILER FOR RENT at 1/2 mile. Couple (or) couple with one child. No pets. References required and deposit. Call 478-5970 or 478-9600. 1-23-48tpd.

FOR SALE—Used freezers, refrigerators and air conditioners. Frasure's Furniture. Call 886-6900. 6-5-11.

NICE, SPACIOUS HOME-BUSINESS combination for sale. Excellent for someone in the barber or beauty shop business. Priced to sell. 789-8731. 1-7-11.

'79 MGB CONVERTIBLE. White with black top. Good condition. \$2,500 or best offer. 874-2502. Gary Hall. 9-30-21.

FOR SALE—1981 Ford Escort Wagon. Standard shift, \$1,000. 587-2155. 9-30-21.

BAKER MINE SERVICE at Martin, Ky. has used office equipment for sale as is. Make us an offer. 285-3236. 9-30-21.

HOUSE FOR SALE—3 bedroom, 2 bath. Assume loan. 886-1591. 9-30-2tpd.

FOR RENT: House located between Pikeville-Prestonsburg. 3 bedroom, basement, \$350 per month, includes some utilities. Call after 5 p.m., 478-5689. Tommy Hall. 9-30-21.

FOR SALE—1984 Chevrolet Cavalier. Good condition, 4 door, air conditioner, tilt steering wheel, 4 cyl., automatic. 358-9456. 9-23-3tpd.

FOR SALE—1980 XR80 Honda. New pistons, rings, valves, and sprockets chain. Call after 3:30 p.m., 886-2584. Ask for Joe. 9-23-3tpd.

FOR RENT: At McDowell. 1 bedroom furnished apartment. \$175 month and utilities and security deposit. 377-6881. 9-23-3tpd.

HOUSE FOR SALE—At McDowell. 1 mile up Frasure Creek. Partial brick, 3 bedroom, 2 bath, w/w carpet, central heat and air. Large lot. 377-6881. 9-23-3tpd.

FOR SALE—1983 Jeep Wagoneer limited. 44,000 actual miles. 1 owner. Fully loaded. Excellent condition. Call 886-8347. Joe E. Hicks. 9-23-31.

TRAILERS FOR RENT: Deposit required, singles or couple preferred. Will accept couple with one child. Nice, clean court in New Allen. 874-8151, after 5, call 874-2114, Aker's Trailer Court. 9-23-31.

GRAVEL FOR SALE: \$8.75 per ton, plus delivery charge. Call 886-3425, JIM COX. 6-23-11.

HEY LOOK! We repair washers, dryers, ranges, all types appliances. Parts ordered for you. Call 358-4009 or 358-9617. 11-3-11tpd.

OFFICE SPACE FOR RENT: Downtown Prestonsburg. 886-2734 or 886-2412. 5-22-11.

FOR SALE: Reconditioned washers, dryers, gas and electric ranges, furniture, new and used parts for all makes and models. Refrigerator parts ordered for you. All guaranteed 60 days. For cheap appliances and parts, plus a good guarantee, call on us. 358-9617. 4-25-11tpd.

FOR SALE—1977 Vega. \$400. 1973 VW Van. \$400. 886-3889 after 5 p.m. David Shepherd. 9-23-41.

FOR SALE—3 bedroom house on 1/2 acres, 1/2 mile up Jacks Creek at Bevinville, Ky. Call 886-8717. 9-23-4tpd.

HAS YOUR TV or VCR quit on you? If so call Century Electronics 285-9175. Formerly Moore's Used Furniture across street from Salisbury Methodist Church. 9-23-41.

FOR SALE—2 bedroom mobile home. 12x60 in extra nice shape. 874-2951. 9-23-4tpd.

GOVERNMENT JOBS \$16,040-\$59,230/yr. Now hiring. Call 1-805-687-6000, Ext. R-4680 for current federal list. 9-2-8tpd.

BOLEN APPLIANCE SERVICE: Repairs on washers, dryers, stoves, refrigerators, freezers, air conditioners, new and used parts. No risk policy. We fix it or you pay nothing. 90 day warranty. Phone 358-9617 or 946-2529. 8-19-121.

FOR SALE—Used washers, dryers, stoves, refrigerators. All carry 90 day warranty. Phone 358-9617 or 946-2529. 8-19-121.

APPLES FOR SALE: At the Double G Ranch at Flat Gap (formerly George Branham Farm). Several varieties available. Please call 874-9254 to place orders. 9-16-4tpd.

EARNING OPPORTUNITY with Avon. Free training and \$30 free makeup. For more information, call Jancy 886-2082. 9-16-41.

PRESTONSBURG FURNITURE: 2 piece living room suite starting at \$149. Recliners was \$239. Now \$169. Desk \$99. Box springs and mattress starting at \$119. Phone 886-8384. 9-16-4tpd.

DUMP TRUCK FOR HIRE—anything hauled. Coal, wood, dirt, garbage etc. 358-3404 or 447-2131. Vernon Howell, Earlis Cook. 9-16-41.

FOR SALE—1981 Buick Regal Diesel, 2 doors, a/c, p/s, p/b, power window, auto, AM-FM, cruise, 65,000 miles. Book \$3,750. Reduced \$2,750. Call 874-9870 or 886-8480. 9-16-4tpd.

SCOTT'S USED & NEW FURNITURE and carpet. Four miles above Martin on Route 122. Great bargains. Phone 285-3705. 6-17-11.

FOR RENT—4 room upstairs apartment. Couples or singles. No children. No pets. Call Jeanette Hubbard. 886-2557. 11-12-11.

FOR SALE—Good used railroad ties. Delivered. Retaining walls. 432-8507. 3-25-11.

WHEEL ALIGNING—Cars, trucks thru 1 ton, and four wheel drives. 874-9774. 5-6-11.

LITTLE MOBILE HOME MOVERS: Move and set up double wide and single. Licensed insured. Topmost, Knott County. Phone 447-2869 or 447-2404. 8-26-121.

FOR SALE—74 Cadillac Sedan Deville. Doctors car. Classic beauty. All power and air. \$1,900. Call Len at 377-6741 evenings or 432-2596 workdays. Leonard Cieslak. 9-30-31.

FOR SALE—1978 Fully customized Chevy Van. AM/FM cassette. Blinds, low mileage. Call 886-9100 or 874-9558. Ellen Holbrook. 9-30-31.

FOR SALE—3 bedroom duplex, 3 bathrooms, 2 fireplace, 2 car garage. Tates Creek & Alumni Drive area, within walking distance of Commonwealth Stadium. Call (606) 886-6770 or 886-2012. 9-30-3tpd.

FOR SALE—100 acres M/L land. Has as much as 4 or 5 veins of coal. 886-8034. Bennie Shepherd. 9-30-31.

FOR SALE—16' fiberglass fishing boat and trailer. Lots of extras. 18' aluminum runabout boat and trailer. 140 h.p. Evinrude outboard and controls. Must sell. 377-6317 after 5. Jack Ousley. 9-30-31.

APARTMENT FOR RENT—3 bedroom, central air and heat, fully carpeted. Located between PCC, and Highlands Hospital. For more information, call Dr. Gopal at 886-1714. 9-30-31.

FOR RENT—4 room furnished apt. 886-3154 or 886-6578. Mrs. T.E. Neeley. 9-30-31.

NEW DUPLEX FOR RENT—2 bedroom apt. Stove, refrigerator, central air/heat. \$325 per month. Deposit \$250. One year lease. No pets. Call 886-2508. Phillip Haywood. 9-23-41.

FOR LEASE: House, 2 bedrooms, North Prestonsburg, near Archer Clinic. Couple preferred. Millard Hughes. 886-2566. 9-30-41.

BUY A 1988 3 BEDROOM mobile home from Homer Edmonds. Pay only \$143.40 per month with small down payment. Call (606) 432-2134. Larry or Judy Keene (606) 437-4078. 11.

HOUSE FOR SALE—Located on Mare Creek. 2-story, 3 bedroom, 2 baths, heat pump, oak cabinets, oak floor in living room. New house. 4 acres land, 1 1/2 acres level to rolling. 432-0523, 478-9890 or 478-4950. 9-30-4tpd.

HOUSE COAL FOR SALE—Lump and block coal. We deliver. 874-2280. 9-30-31.

NOW BUYING 30" electric stove, air conditioners, furnaces and refrigerators. 358-9617 or 946-2529. 9-30-12tpd.

REPO'S, REPO'S, REPO'S, only \$500 down. Payments low as \$150 per month. Call "DANA" today at Clayton Homes, US Hwy. 23, Harold, Ky. 606-478-9246. 11.

ONLY ONE LEFT! 24'x40', 1988 model, storm windows, shingle roof, frost free refrigerator, fully carpeted throughout, utility room and more extras. You have to see it to believe it. Only \$18,900 or stop in and see "DANA" today at Clayton Homes, US Hwy. 23, Harold, Ky. 606-478-9246. 11.

PRICED TOO LOW TO ADVERTISE! Yes! We have just received a late model used doublewide in excellent condition. Competition won't be able to print the price, but I will be happy to reveal it to you. I promise you will save thousands compared to a new model. Ask for JOE at Clayton Homes today. 478-9246. 11.

ONLY ONE LEFT! Thanks to a wonderful August, we have just one 1987 model left! However this home is a beautiful 72x142 bedroom NORRIS. I have been instructed to discount this home thousands of dollars. This home is one of the finest in the area, and it is ON SALE now at Clayton Homes. Ask for JOE today! 478-9246. 11.

DOUBLEWIDE SALE! Thinking of buying that new home before the snow flies? Well, now's the time to accept my personal invitation to inspect our new fall inventory of doublewide homes. We are accepting trades and giving huge discounts on all straight out deals. Hurry-up and see JOE today at Clayton Homes. 478-9246. 11.

Martin's Furniture CASH and CARRY SALE!

(One set to sell) Reg. \$745. **\$567**
 • **Rowe Sofa & Chair**
 (Odd-one to sell) Reg. \$650. **\$325**
 • **Rowe Loveseat**
 (Two to sell—One Oak Legs, One Cherry Legs)—Reg. \$380.
 • **Rowe Queen Ann Chair** . **\$171**
 (One pair to sell)—Reg. \$680
 • **Rowe Velvet Cane Chairs** . **\$340**
 Several Colors—Reg. \$320
 • **Velvet Swivel Rockers** . **\$192**
 (One To Sell) Reg. \$442
 • **Hide-A-Bed** . **\$442**
 Solid Cherry Reg. \$469
 • **Null Tavern Table** . **\$234**
 Solid Cherry Reg. \$289
 • **Null Drop Leaf Table** . **\$130**
 Brown—Set of Three—Reg. \$820
 • **Henry Link Wicker Table** . **\$410**

ALL SERTA TWIN SET \$224
 and REGULAR SET \$304
 NAMACO QUEEN SET \$384
 BEDDING

MARTIN'S FURNITURE

KY. 1428 (Old U.S. 23) between Prestonsburg and Allen—Near the Mouth of Cow Creek

874-9038
 OPEN: 9-5, Mon.-Sat.
 • Evenings
 By Appointment

ELECTROLUX VACUUM CLEANERS

• Sales and Service •
 Don Crisp
 478-9407 or 587-2043 9-16-41.

MOBILE HOME REPAIR

Any Type Repair
 Roof coating • Plumbing • Electrical
 • Set-up • Underpinning • Remodeling
 • Decks
 Phone: 874-9544 or 886-1969 9-30-21tpd.

DENTAL ASSISTANT WANTED

All Applicants Considered.
 Send Resume To:
 P.O. Box 42
 Prestonsburg, KY 41653 10-7-11tpd.

ATTENTION: WOMEN AND MEN MANAGEMENT TRAINEES/TRAVEL

Due to Expansion, National Corporation needs 4 trainees for Advertising sales office managers. CHANCE FOR ADVANCEMENT/CAREER.
 You would be: 1. Working smaller to medium towns-state wide.
 2. Away 5 nights per week (home weekends only).
 Average \$18,000.00 to \$23,000.00 the first year, COMPETITIVE SALARY plus commission. Expense allowance for your car and motel, with corporate benefits. 40 hour work week.
 If you are: 1. Prefer over 22 (or responsible)
 2. High school graduate with four years full time working (sales) experience
 3. Career Minded/Good Communicator
 Retail, jewelry, cosmetics, telephone sales or marketing/teaching background helpful, and homemakers now free to travel.
 For personal interview call John C. Hall's office TOLL FREE at 1-800-543-5940 or 1-800-543-5921, Monday through Thursday, between 8:00 a.m. to 7:00 p.m. ONLY! Also call Friday, October 9th from 10:00 a.m.-3:00 p.m. Please call on or before Thursday, October 15th. E.O.E. M/F 10-7-11.

FOR SALE BY OWNER

BEST LOCATION IN TOWN!!
 Two-story modern home. Five bedrooms, three and 1/2 baths, thirteen closets (and attic storage), rec room, 4,000-sq. ft. living space, plus screened-in porch, detached office building. Located in Trimble Branch, on 1/4-acre landscaped lot; plenty of privacy.
 PRICE NEGOTIABLE—Serious inquiries only!!
 Shown by appointment only!
 Call 886-6379

HIGH DOLLARS FOR YOUR COAL LEASE

LEASE OR SUB-LEASE.
 STRIP, AUGER OR DEEP MINE.
 CALL TODAY FOR THE BEST DEAL.

Call Collect:
606-886-8506

SELL IT FAST! BUY IT RIGHT! USE WANT ADS!

FOR SALE—1985 Dodge truck and eight acres of land. Ella Mae Caudill. 447-2335. 10-7-21p.

FOR SALE—Peavee guitar and amp. Like new. Call 478-9113. 10-7-21p.

MUST SELL: 3 bedroom, 2 baths, modular home and lot near Wayland. 358-9488. 10-7-21p.

TRAILER FOR RENT—2 bedroom, 2 bath. furnished or unfurnished. 5 minutes from Prestonsburg. 886-3597. Paul Lafferty. 10-7-21p.

FOR SALE—79 Honda CD750K. \$800. Greg Blair. 874-2649. 10-7-21p.

FOR SALE—Bob white quail sitting eggs. 358-4985. Clyde Warrix. 10-7-21p.

Subscription Rates Per Year

In Floyd County, \$10.00
Elsewhere in Kentucky, \$12.50
Outside Kentucky, \$15.00

Please note expiration date opposite your name on wrapper or on your copy of The Times. Because of increased mailing costs, notices of subscription expiration are no longer mailed to subscribers.

Subscriptions may be mailed to: **The Floyd County Times Box 391 Prestonsburg, Ky. 41653**

(When renewing your subscription, please enclose old mailing label from your newspaper.)

FOR RENT: 2 bedroom apartment, 1st floor, unfurnished. Wayland, \$250 plus utilities and deposit. 2 bedroom apartment, 2nd floor, unfurnished. Wayland. HUD approved. \$200 plus utilities and deposit. 3 bedroom house, Martin, unfurnished. \$230 plus utilities and deposit. 2 heavy duty wheelbarrows. \$25 each. 358-3075. Everett William. 10-7-21p.

FOR RENT: 2 furnished trailers at Martin near Christian Academy. References required. Will accept 1 child. Deposit required. Call between 10 a.m.-6 p.m. 285-3778. 10-7-21p.

FOR SALE—Fishing cabin on two lots. Furnished. Shower, stove, air conditioner, electric heat, drilled well. Located at Cumberland Lake, Tabez, Ky., Rt. 196. Phone 358-4384. 10-7-21p.

'78 ELECTRA BUICK FOR SALE. One family owned. \$800. Also shortwheel bed truck liner. 478-9806. 10-7-21p.

FOR SALE—1974 Maverick. Good condition. Good work car. \$300. 452-4536. Anne Mays. 10-7-21p.

FOR RENT OR SALE—2 mobile homes. Carpeted; completely furnished. For information, call 886-3786. 10-7-21p.

SALE: Wallpaper outlet the Finishing Touch beside of Rex Restaurant in Pikeville. Close outs as low as \$3.00 double roll. 10-7-21p.

FOR RENT: Trailer or camper space just outside city limit. Also lot for sale. Call 886-2474. 10-7-21p.

LABORATORY MANAGER—Immediate opening in a progressive 72 bed acute care hospital. Must be a medical technologist with both technical and supervisory background. Excellent salary and benefits. Send resume to P.O. Box 1407, Paintsville, Ky. 41240. 10-7-21p.

FOR SALE—1987 Mustang LX, 5-speed, fuel injection, \$8,950. 874-9807 or 874-2219. 10-7-21p.

FURNISHED GARAGE APARTMENT FOR RENT. Quiet neighborhood. References required. Call after 6 p.m. 886-6182 or 886-9295. Mary Lou Layne. 10-7-21p.

FOR SALE—A pull trailer with topper. Serious inquiries only! Call after 5 p.m., 886-8368. 11pd.

FOR RENT: Fully furnished 2-bedroom mobile home. Heat, security light, paid. Clean, convenient location. 5-minutes Prestonsburg. Couple, single. 886-3902. 10-7-21p.

FOR SALE—Barrel and leather type bar and table with four chairs. \$200. 886-9075. Janice Hopkins. 10-7-21p.

FOR SALE—Sweet potatoes. Red or white. \$10 bushel. 886-9862. Denver Shepherd. 10-7-21p.

FOR SALE—1979 Blazer. 4-wheel drive. Standard shift. Call after 6 p.m., 886-1900. 10-7-21p.

REEBOK SHOES men, women & children shoes. Discounted always. Peggy's Fashions, Richmond Plaza, Prestonsburg. 10-7-21p.

FOR SALE
COMMERCIAL PROPERTY
U.S. 23 frontage approx. 1600 running feet. Between 80 & 23 interchange at Allen.
874-9006

FOR SALE
Two commercial heavy-duty blind stitcher sewing machines. \$700.00 for both or \$400.00 for one. Excellent condition.
874-9006

TRI-COUNTY T.V.
Allen, Ky.
874-2807
TECHNICIANS:
Ed Holman — Denver Coleman

Snap-on TOOLS POSITION AVAILABLE
In Floyd County Area. If you are ambitious and looking to go into a business where your efforts and ability regulate your income, call Jim Ballard at 606-928-6128. We are a 62-year-old company and a leader in our field. We provide complete training and continued assistance. Investment required.

\$9.99 ONE PRICE SHOE STORE OR \$10/\$20 FASHION STORE!
Open a non-franchise store with the Liberty Fashions advantage. Over 1,300 brand names. One-time fee. Inventory, fixtures, buying trip, supplies, in-store training and more. Call any time. Shirley Hunter, 409-632-5561

GARAGE SALE
Oct. 9th and 10th
RAIN OR SHINE
Across from Allen Lumber Co. Allen, Ky.
Lamps, drapes, bedspreads, home interior, linens, kitchen appliances, good toys, children's clothing, and many, many other items.
Minerva Pelphrey and Vernie Tackett
WATCH FOR SIGNS

PUT YOUR YOUNG CHILD in learning atmosphere not just babysitting. 886-9918. 10-7-21p.

YARD SALE: Oct. 9 at Martin across from Occasion Unlimited. Summer and winter clothes. Boys 0-2T girls 6-8. Maternity womens and men clothing. Shoes, dishes, Avons, antique furniture, air conditioner (needs compressor). Larry Greer. 10-7-21p.

FOR SALE—Chevy (Citation), 1981, F.W.D., p.b., p.s., 4 cyl., 4 doors. Runs good. excellent condition. \$1,175. Call 886-1923. 11pd.

FOR SALE—1978 Lincoln Versailles. 302 engine, 4 door, loaded. 285-9926. Larry Greer. 10-7-21p.

WILL DO BABYSITTING full or part-time in my home. Live in Martin. Can furnish references. 285-9926. Larry Greer. 10-7-21p.

FOR SALE OR RENT—Metal building 30x50. Dorcas Music. 886-3445. 10-7-21p.

FOR SALE—1984 GMC pickup. 8 cyl., auto. All extras. Like new. 785-5197. Harold Combs. 10-7-21p.

FOR SALE—Chevy wrecker. 350 engine, 4 speed. Good condition. 478-9191 after 5 p.m. 10-7-21p.

FOR SALE—1983 Cutlass Supreme. Excellent condition. 478-2362 after 5 p.m. 10-7-21p.

FOR SALE—5 string banjo and case. 377-6166 anytime. Harold Conn. 10-7-21p.

FOR SALE—Firewood. Ask for Bob Pennington. 874-9488. 10-7-21p.

FOR SALE—12x50 trailer. 2 bedroom, electric heat. \$2,500 firm. 358-4520 after 4 p.m. Ralph O'Quinn. 10-7-21p.

FOR SALE—1983 Homestead trailer, 12x60. Refrigerator and stove included. Excellent condition. \$7,500. 874-2259. 10-7-31pd.

FOR SALE OR RENT: Nice, clean 3-bedroom house. 147 Herald St., Setser Div., near Goble-Roberts Add'n., Prestonsburg. \$37,500. On no-outlet street, fenced yard, city utilities. Call 886-3538. Late (evenings or weekends). 10-7-31pd.

LOTS FOR SALE at Allen, Ky. 285-9512 or 587-2868. 10-7-31pd.

KITTENS—Healthy, clean, well cared for, free to any good home. Call 886-3538. 10-7-31pd.

HOUSE RAISING, MOVING, LEVELING, BLOCK and all types cement work, decks and storage buildings. Free estimates. 886-1090 or 886-8603. 10-7-4tpd.

CARPENTRY WORK—New homes and remodeling, roof shingling, house painting, concrete work, retaining walls, block foundation. Free estimates. 886-1090 or 886-8603. 10-7-4tpd.

MOBILE HOME LOT FOR RENT. Old U.S. 23 between Prestonsburg and Allen. Couple preferred or 1 child. 886-9947 after 5. Dianne Scaff. 10-7-41p.

DEER HUNTERS: Hunt with us at Bucks Run hunting camp, Owen County. For information and reservations, call 502-463-2311 after 7 p.m. 10-7-41p.

CHIMNEY CLEANING, plumbing repair and sewer repair. 874-9990. Sam Goodman. 10-7-41p.

FOR SALE—Two Elkhorn AR4 scoops with chargers, new brass centers, new bucket rails, new panel boards, just out of shop, ready for coal. \$25,000 for the pair. 606-329-1000 or 329-9990 after 5 p.m. Palmetto Shares LTD. 10-7-41p.

STAPLETON'S CONSTRUCTION for hire. Dozer, loader, backhoe and trucks. Call Stapleton's Construction. 874-9486. 10-7-41p.

CARPENTRY WORK—All types, new homes, from ground up, additions or remodeling. Also any type concrete or block work. And interior or exterior painting and trim work. Call anytime. Free estimates. Will furnish references. 17 years experience. Robie Johnson, Jr., 886-8896. 10-7-81p.

1982 FORD ESCORT. Aut., 80 Citatation. A/C, aut. 285-9375. 11pd.

GUIITAR LESSONS—For beginners and advanced students. Troy Calhoun, Instructor. 886-6259. 11pd.

FOR SALE—Approx. \$2,500 worth of snap on tools and tpoblock. Will sell for \$5,000 or trade for truck. 587-1159. 11pd.

NEW CHRISTMAS LINE, Gifts, Toys and Home Decor!! Everything available thru one program. MERRI-MAC needs 3 people to represent our 100% GUARANTEED line! Great Hostess Program, Free Kit Program. Car and phone needed. Call TOLL-FREE 1-800-992-1072. 11pd.

LOST: Red female Poodle at Sugar Loaf near World Wide Equipment. Will die without medication. Reward. 886-8038 or 886-1999. 11pd.

FOR SALE—Like new counter-flow 75,000 b.t.u. natural gas furnace with 600 CFM blower and automatic thermostat. Will vent from rear to oil fuel or masonry chimney if desired. Couch and loveseat with coffee table—never used. One oak dining table, 4 chairs—never used. One small gas heater. Call 886-0050 or 886-9878. 11pd.

FOR SALE—1978 Nova. Very good condition. Cash only. 886-9627. 11pd.

LARRY KEENE SEZ: "I will beat any price." Check this new doublewide 24x52 size. All house type features. \$22,995. 11.

PAY SMALL DOWN PAYMENT. Pay \$261.31 per month. (606) 437-4078. 11.

YARD SALE: Oct. 7th, 8th, and 9th. Lots of baby clothes, sizes newborn and up. Lancer-Watergap Road behind Telephone Co. Watch for signs. 11pd.

FOR SALE—1983 Scamper pop-up camper. Sleeps six. Stove and ice box. Excellent condition. Must be seen to appreciate. Call 874-9531 after 5 p.m., or 478-5495 anytime. 11pd.

FOR SALE—Free standing woodburning Earth stove with all accessories. Three years used. \$675. Call after 5 p.m., 886-9439. 11pd.

LAND FOR SALE: Call after 6 p.m., 886-1570. 11pd.

FOUR FAMILY YARD SALE—Oct. 9th-10th. Children's clothing sizes 2 to 6, lots of adult clothing. Varied sizes. Baby items, highchair, stroller, back carrier, and more. Misc. furniture and household needs. Very top of Abbott Mountain on Main Road (Rt. 1428) (Old 23). Signs will be posted. 11pd.

GARAGE SALE: One day only (rain or shine). Friday, Oct. 9. One mile off Mt. Parkway on David Road (Jct. 404). 11pd.

COLLINS FURNITURE on Cow Creek—Vented gas heaters, electric, gas cookstoves, electric heaters, bathtub, one bowl kitchen sinks, crib beds, bunkbeds, new and used bedding for bunkbeds, twin, full, queen, bedding new and used. Living room suites, odd sitting chairs, new four drawer chests, beds. 874-2058. 11pd.

5-FAMILY YARD SALE—Thursday, Friday and Saturdays behind Beaver Valley Hospital. Lots of items to choose from. 11pd.

FOR SALE—1975 & 1976 Cadillac. Also baby car seat. Call 285-3886. 11pd.

FOR SALE—1977 14x60 3 bedroom mobile home. New carpet and underpinning. Extra nice trailer. 886-1548. 11pd.

FOR RENT—2 bedroom mobile in good shape. Close to Prestonsburg. 886-1548. 11pd.

YARD SALE: First house on highway on left above Clark School. Lots of good items. 11pd.

CARPOR SALE: Thursday and Friday on 118 East Graham St. 11pd.

GARAGE SALE: Friday, Oct. 9, 568 Riverside Dr., behind the Green's Farm and Home Store. Winter clothes, electric stove, refrigerator, 4' bar with 2 stools, dehumidifier, porch furniture. 886-3651, 886-8978. 11pd.

FOR RENT: Bachelor apt. and 2 bedroom trailer. Clean working men only. Utilities paid. Near Prestonsburg. Washer and dryer. Real clean. 886-3941. 11pd.

FOR RENT—2 bedroom furnished trailer. Near Maytown. \$225 per month, \$100 deposit. 285-5037 after 5 p.m. 11pd.

GIGANTIC GARAGE SALE—Rain or shine. This week only at MY FRIENDS' CLOSET CONSIGNMENT SHOP. Up to 75% off on some merchandise. We have baby, children, women, men's clothing and shoes, toys, household items, coats, jeans. Located 2½ miles out Abbot Road, Prestonsburg. Look for signs. Open Tuesday and Thursday evenings 5-8, Saturdays 9-5. Phone 886-1480. 11pd.

FOR RENT—2 bedroom trailer. Large private lot, 15 minutes from Prestonsburg near David. Partly furnished. Utilities paid. Deposit required. No pets. 886-9984. 11pd.

SEARS FOR A FREE ESTIMATE CALL 886-8135

INSTALLED MOBILE HOME ROOFERS

Insulated aluminum system helps keep you warmer in winter, cooler in summer. Helps stop leaks, roof-drumming, re-coating.

Installation is provided by a Sears authorized installer

Trust Sears to get it installed right.

U.S. 23 NORTH, PRESTONSBURG
Store Hours: 9 a.m.-5:30 p.m. Mon.-Sat.
Phone 886-8135, 789-4416, 349-3200
Satisfaction guaranteed or your money back
© Sears, Roebuck and Co., 1987

There's more for your life at SEARS

FOR SALE—Coal and wood stove with fan and pipes. Good condition. \$300. 886-8609. 11pd.

FOR SALE—John Deere tractor with mowing deck, snow blade, wheel weights, cover and chains. This tractor is a 16 h.p. 3 cylinder diesel. If interested, call 874-9194. 11pd.

WANTED: Honda 4 wheeler. \$200. Phone 874-2068. 11pd.

PORCH SALE: 9th and 10th, complete reloading equipment for 45 auto., 380 auto., 30 cal. carbine. New set of China still in box. Box springs, clothing and misc. 116 Town Branch Rd. 11pd.

ROSE'S BASEMENT, gas stove, electric stove, refrigerators, 76 Chevy Luv, gas heaters, fuel oil heater with blower, wood burner, freezer, dryers, dish washer, desks and chairs, twin, full queen and king size beds, waterbed, living room suites, bedroom suite, chests, dresser, end tables, stereos, wardrobe, B&W TVs, hall tree, dinette sets, wringer washer and double tubs, tires, 15 in. bed spreads, glassware, feather mattress, day beds, lounge, cabinet table, bookcase. Turn across from Brandy Keg on Lake Road. First house on right. 886-1561. 11pd.

APT. FOR RENT: In Prestonsburg. For more information, call 886-2094 or 886-2132. 11pd.

FOR RENT: Nice 2 bedroom trailer. Newly remodeled. 886-2077. 11pd.

WILL DO TREETRIMMING of any kind. Hillside cleaning and yard work. 874-9349. 11pd.

WANT TO DO TREETRIMMING, painting, hillside cleaning, any type of yard work. 886-2078. 11pd.

YARD SALE: Sat. Oct. 10. 42 N. Arnold Ave. 11pd.

FOR SALE—1979 Chevy truck 6 cylinder standard shift. Good shape. \$2,250. 1981 Pontiac Phoenix. Good shape. Loaded. \$1,600. 1981 Mercury, 4 cylinder, auto. trans. 1977 Chevy step van. \$850. 452-4594. 11pd.

FOR SALE—Sears 105,000 gas forced air furnace. Excellent condition. \$100. 285-9371. 11pd.

CARPOR SALE: Oct. 7, 8, 9, Right Fork of Bull Creek, 4th house on left. Toys, clothes, bedspread, canopy cover and curtains, tapes, baskets, home interior items. 4-family's selling. 11pd.

FOR RENT: One bedroom furnished and 2 bedroom unfurnished. B&O Rentals. 886-8991. 11pd.

TRAILER LOTS FOR RENT. 886-2965. Ray Music. 10-7-41p.

NOTICE OF PUBLIC SALE
A public sale will be held by The Bank Josephine on the 23rd day of October, 1987 at Harold Branch, Harold, Ky. 41635. Time of sale: 10:00 a.m. Sale is for the purpose of disposing of a 1983 Chevy Citation, Ser. # 1G1AX68R8A612297, to satisfy a installment loan contract dated the 6th day of May, 1987.

The Bank Josephine reserves the right to bid.
Terms of sale: *CASH*
SAM HUFFMAN
I/L Dept. 10-7-31.

Fishermen have landed female halibut weighing from 300 to 400 pounds.

SEARS FOR A FREE ESTIMATE CALL 886-8135

INSTALLED REPLACEMENT WINDOWS

Help save energy dollars with installed low maintenance replacement windows. Fit to your size and style specifications.

Installation is provided by a Sears authorized installer

Trust Sears to get it installed right.

U.S. 23 NORTH, PRESTONSBURG
Store Hours: 9 a.m.-5:30 p.m. Mon.-Sat.
Phone 886-8135, 789-4416, 349-3200
Satisfaction guaranteed or your money back
© Sears, Roebuck and Co., 1987

There's more for your life at SEARS

NOTICE OF INTENTION TO MINE
Pursuant to Application No. 836-0100 Amendment #1
In accordance with the provisions of KRS 350.055, notice is hereby given that Edeco Energy Corporation, 23532 Calabasas Road, Suite 104, Calabasas, California 91302, has filed an application for an amendment to a permit for a surface coal mining and reclamation operation. The previously permitted area contains 75.55 acres. This amendment adds 8.00 acres and deletes 5.50 acres, for a new total permitted area of 78.05 acres. The operation is located 1.5 mile southwest of Manton in Floyd county.

The existing operation is located approximately 1 mile west from KY 1210's junction with KY 80 and located 0.3 mile north of Stephens Branch. The originally permitted surface area is owned by J.S. Greer et al, Henry B. May Heirs and Marvin May & Hershel Flannery. This amendment will affect the following surface owners: Marvin May & Hershel Flannery and Henry B. May Heirs. The latitude is 37° 33' 55". The longitude is 82° 47' 10". The operation is located on the Martin USGS 7½ minute quadrangle map.

The amendment also proposes a post-mining land use change from the forestland premining use to a hayland/pasture postmining land use.

The application has been filed for public inspection at the Department for Surface Mining Reclamation and Enforcement's Prestonsburg Regional Office, 503 South Lake Drive, Prestonsburg, Ky. 41653. Written comments, objections, or requests for a permit conference must be filed with the Director of the Division of Permits, No. 2 Hudson Hollow, Frankfort, Ky. 40601. 10-7-31.

NOTICE OF BOND RELEASE

In accordance with the provisions of KRS 350, notice is hereby given that Double 'R' Coal Company, Inc., P.O. Box 624, Prestonsburg, Ky. 41653, intends to apply for bond release on permit no. 836-0111 increment nos. 1, 2, 3, 4, 5 & 6, which were last issued on February 19, 1985. The application covers an area of approximately 26.0 acres of surface disturbance with an underlying 11.94 acres of auger operations, located 2.4 miles southeast Martin, in Floyd County, Kentucky.

The permit area is located approximately 0.3 miles north from KY State Rt. 1210 junction with KY State Rt. 80 and located 0.3 miles north of Stephens Branch. The latitude is 37-33-58. The longitude is 82-46-28.

The total bond now in effect for increment no. 1 is \$10,000 dollars of which \$3,000 dollars is to be included in this application for release. The total bond now in effect for increment no. 2 is \$14,600 dollars of which \$8,800 is to be included in this application for releases. The total bond now in effect for increment nos. 3, 4, 5, & 6 is \$64,900 dollars of which \$41,400 is to be included in this application for release.

Reclamation work thus far performed includes: backfilling, grading, and seeding completed in July, 1987. Results thus far achieved include: Vegetative cover partially established.

Written comments, objections, requests for a conference must be filed with the Director of the Division of Field Services, #2 Hudson Hollow Complex, Frankfort, Kentucky 40601. 10-7-21.

The ancestors of today's roller skates were used on the roads of Holland as far back as the 18th century.

Prestonsburg COMMUNITY COLLEGE "Where your friends and neighbors are"

Presented as a public service message of this newspaper

SEARS FOR A FREE ESTIMATE CALL 886-8135

INSTALLED WOOD STORAGE BUILDINGS

*Ask about prices on other size buildings available
*Price Expires 11/1/87
*Use your Sears Charge

One of the finest custom built buildings available, strong, durable, beautiful buildings built like your house, and modestly priced.

Installation is provided by a Sears authorized installer

Trust Sears to get it installed right.

U.S. 23 NORTH, PRESTONSBURG
Store Hours: 9 a.m.-5:30 p.m. Mon.-Sat.
Phone 886-8135, 789-4416, 349-3200
Satisfaction guaranteed or your money back
© Sears, Roebuck and Co., 1986

There's more for your life at SEARS



OUR LADY OF THE WAY HOSPITAL HONORED 26 EMPLOYEES and eight doctors pictured above with service awards during a luncheon at the Holiday Inn, September 17.

Those who received pins for five years of service were Dr. Allan Halbert, Dr. Peeter Jakobson, Connie Compton, Susan Bryant, Kathy Triplett, Willa Bentley, Brenda Shelton, Faye Shepherd, Brian Williamson, Barbara Hancock, Brenda Bentley, Lisa Conn, Judy Hamm, Judy Moore, Clyde Boyd, Charlotte Lawson, Betty Little, Sister Catherine Herzog, Linda Stiltner, Madonna Bates, and Willie Barrowman.

Dr. Prem Verma was awarded a pin for seven years of service. Receiving pins for eight years of service were Dr. Raghu Sundaram and Dr. Chandra Varia.

Honored with 10-year pins were Dr. Gan Maddiwar, Dr. David White, Ann Conley, Gracie Ritchie, Connie Hicks, and Charles Frye.

Dr. Lowell Martin, Polly Crum and Wanda Allen were presented pins for 20 years of service.

Amid a standing ovation, Interim Administrator Sister Pat Saul awarded Waneta Newsome a special necklace and pendant for 40 years of "service, caring and dedication." Newsome has worked for Our Lady of the Way Hospital since it was founded on September 15, 1947.

Our Lady of the Way Hospital usually presents service awards during National Hospital Week in May. This year's recognition dinner was postponed to coincide with the hospital's 40th anniversary celebration.

Elephant Rodeo Is KET Feature

The five-ton elephant roars and strains against the ropes. One hundred soldiers, together weighing seven and a half tons, dig with all their might, but without success—the elephant wins. This unique tug-of-war is one of a variety of unusual sporting activities shown in "Elephant Games," airing Sunday, October 11 at 8:30 p.m. on KET.

Narrated by Burgess Meredith, this half-hour special is a rare portrait of Thailand's Elephant Festival where 150 elephants are gathered for one of the most spectacular sporting events in the world. The Elephant Festival is a rodeo for domesticated elephants. Trainers and owners can show the strength, speed and skills of their pachyderms.

The festival features speed races, agility competitions, an elephant soccer game, the elephant tug-of-war, elephants walking over men, and other thrilling events. "Elephant Games" also includes scenes from a rural village where almost every house has a pet elephant, a school for training baby elephants, and the forests of northern Thailand where huge working elephants haul 200-year-old trees down the mountain.

The following Sunday (October 18) the work of wildlife filmmaker Wolfgang Bayer is portrayed in a new half-hour special airing at 8:30 p.m. "Wildlife Cinematographer Wolfgang Bayer" shows the talented filmmaker on location as he works on a major documentary and presents segments from several projects he filmed on location around the world.

The challenge of making programs that depend on animals and nature for their subjects is Bayer's world. His films defy time and space. "Yellowstone In Winter," for example, took five years to make, filmed during a time when the national park is closed to visitors.

Bayer's films introduce viewers to the private life of a rhinoceros and the miniature world of a spider. Bayer breaches the barrier of time with time-lapse photography, and in less than a minute, reveals what actually may take days or weeks.

"Elephant Games" is produced and directed by Skip Blumberg. "Wildlife Photographer Wolfgang Bayer" is a production of KRMA/Denver.

An estimated 148,300 Kentuckians were unemployed in July, down 7,500 from June of this year (155,800) and 19,100 fewer than in June 1986 (167,400).

Livestock Expositions Offers School Tours

The popular School Field Trip Program will be part of the 1987 North American International Livestock Exposition for the 10th consecutive year. Each year, area grade school children tour the Kentucky Fair and Exposition Center during the largest, all-breed, purebred livestock show in the world. The 14th Annual exposition begins November 7 and continues through November 20.

The Children's Barnyard, is a highlight of the guided tours. The Children's Barnyard features goats, sow and litter, sheep, ducks, geese, guineas, rabbits, calves, chickens and the "baby duck slide." Children can actually watch baby chicks hatching in an incubator at the Children's Barnyard, which opens November 13 in the East Wing.

School groups interested in scheduling a tour should call 502-584-8060 and ask for the North American International Field Trip Coordinator.

HAVE YOU WRITTEN A BOOK?

Join our published authors in a complete, reliable publishing program, one that offers publicity, advertising, editorial assistance, and handsome books.

Carlton Press, the leading New York subsidy publisher, is seeking manuscripts for publication in book form. Fiction, poetry, juveniles, how-to, religious, and all types of non-fiction are being considered.

If you have a manuscript—or if your book is almost complete—you should get the facts. Send for the informative 32-page booklet, *How To Publish Your Book*, explaining our time-tested, comprehensive publishing program. You can obtain a free, professional evaluation of your manuscript's qualities and potential without obligation, and also receive a Carlton gift book to demonstrate our craftsmanship.

Editor Tim Ides (212) 714-0300

Carlton Press, Inc. 11 West 32 Street • New York 10001

Send me a copy of *How To Publish Your Book*

Check one: I have a complete (or partial) manuscript. Name _____

I won't have a manuscript for some time, but do send me publishing details. Address _____

HOUSE FOR SALE

Located in Prestonsburg on Highland Avenue.

3 bedrooms, large kitchen, w/w carpet, front porch, new wiring throughout. New bathroom. Older home in good condition. Priced to sell at \$21,900.00.

Call after 5 p.m. 886-8781 or 789-1480

Judicial College Held At Jamestown

Circuit Judge Hollie Conley, of the 31st Judicial Circuit, was among 86 active and retired circuit judges attending the 1987 Circuit Judges' Judicial College at Lake Cumberland State Park, Jamestown, September 20-24.

In opening the judicial education program, Dean Robert Lawson, University of Kentucky College of Law, addressed issues related to admissibility of trial evidence, including the use of expert witnesses, out-of-court statements made by youthful victims, and medical records.

Northern Kentucky University law professor Martin J. Huelsmann examined the history and current controversial status of judicial and governmental immunity from civil liability. He also provided an update on comparative negligence cases.

Maryland Court of Appeals Judge Charles E. Moylan, Jr., a nationally recognized authority of the Fourth Amendment's limitations on unreasonable searches and seizures, offered a five-hour lecture on the U.S. Supreme Court's recent neo-conservative reappraisal of the amendment's intent. Judge Moylan examined the Court's current emphasis on the reasonableness clause of the amendment and the establishment of a "good faith" exception to the rule prohibiting the admission of evidence improperly obtained.

Other presenters included Supreme Court Chief Justice Robert F. Stephens and Administrative Office of the Courts Director Don. Cetrulo providing legislative and budget proposals for the court system; State Law Librarian Wesley Gilmer with an update on federal and state appellate decisions; and District Judges Michael B. Roney and Henry Weber on substantive issues of the Unified Juvenile Code relevant to circuit court jurisdiction.

The College was sponsored and conducted by the Administrative Office of the Courts Educational Services with program curriculum designed by the Circuit Judges' Education Committee. The College offered 17 credit hours towards the judges' mandatory continuing judicial education requirements.

PIANO LESSONS

Call Tammy 452-2150

Record and Movie Store FOR SALE

Good opportunity to get started in movie and record sales. \$65,000.

Call 789-7113 after 7 p.m. or call 789-4335 8 a.m.-6 p.m.

FOR SALE 1986 HONDA ELITE 80

Excellent condition. Before 5 p.m., 886-2674 After 5, 886-9541

WEEKEND SPECIAL...

- 9 Pcs. Chicken
- Large Mashed Potatoes
- ½ Pint Gravy
- 4 Biscuits

\$6.29

CHICKEN LITTLE'S ARE HERE!

Only 39¢

Pay attention, son! Kentucky Fried Chicken's got a great way for you to catch great tastin' chicken!



Kentucky Fried Chicken

All Locations: *Graysen *Ashland *Russell *Fristonsburg *Paris *Hazard *Jackson *Burlington, O. *Gallipolis, O.

W.S. SUNDARY HARDWARE STORES

HARVEST OF SAVINGS

SALE PRICES GOOD THRU SUNDAY, OCTOBER 11
WE RESERVE THE RIGHT TO LIMIT QUANTITIES

96 COUNT SUPER TAMPAX
NOW 8.99 OUR REG. \$9.96
LIMIT 2

4.6 OZ. PUMP CREST FOR KIDS
NOW 1.39 OUR REG. \$1.69
LIMIT 2

4 ROLL PACK WHITE CLOUD WHITE BATHROOM TISSUE
NOW 99¢ OUR REG. \$1.29
LIMIT 2

2 PACK 600 POLAROID INSTANT FILM WITH FREE SUPER NATURALS COSTUME
NOW 16.49 \$23.50 VALUE

6 COUNT CONCEPTROL DISPOSABLE GEL
NOW 4.99 OUR REG. \$5.29

8 OUNCE CLAIROL FINAL NET HAIR SPRAY
NOW 1.39 OUR REG. \$1.63

SAVE \$3.00 COLOR PORTRAIT PACKAGE GET ONE 8X10 ENLARGEMENT, TWO 5X7'S PLUS 20 WALLET SIZE PRINTS.
NO NEGATIVE NEEDED 6.97 OUR REG. \$9.97

8 OUNCE SIZE JHIRMACK LITE SHAMPOO AND CONDITIONER
NOW 2.79 OUR REG. \$2.99

SUPER BONUS PACK DURO SUPER GLUE
SALE PRICE 1.19 LESS MAIL-IN REBATE 1.00 NET COST AFTER REBATE 19¢

4 OUNCE ROBITUSSIN DM ROBITUSSIN CF ROBITUSSIN PE YOUR CHOICE 2.69 OUR REG. \$2.89

2 PACK ADDING MACHINE PAPER ROLLS
NOW 1.69 OUR REG. \$1.99

STATEMENT BLANKS MONEY RECEIPTS RENT RECEIPTS YOUR CHOICE 69¢ OUR REG. 99¢

60 COUNT EXTRA-STRENGTH TYLENOL TABLETS
NOW! 3.99 OUR REG. \$4.69
LIMIT 2

2 OUNCE SECRET ROUND OR WIDE SOLID REGULAR • POWDER FRESH SPRING BREEZE 1.99 OUR REG. \$2.39

WINN DIXIE

Prices Good Thru
Tues., Oct. 13

America's Supermarket

Save Big During Our DOLLAR DAYS SALE!



THE 100 GREATEST HITS OF ROCK & ROLL VOL. #6

My Guy • Mary Wells
Diana • Paul Anka
Mr. Blue • The Fleetwoods
Dancing in the Streets •
Martha Reeves & The Vandellas
Born to Be Wild • Steppenwolf
Donna • Ritchie Valens
Chapel of Love • The Dixie Cups

\$1.00 OFF-NOW \$2.99

Coupon valid thru Tues., Oct. 13

WINN  DIXIE

WINN DIXIE COUPON



16-oz. Bottle-Plus Deposit
Diet Pepsi, Mt. Dew, Pepsi Free
Diet Pepsi Free or

PEPSI COLA 8 99¢

Pak Ctn.

Limit 1 per customer
with coupon and \$15.00 or
more additional food order.
Additional cartons \$1.49
Coupon Valid Thru Tues., Oct. 13



All Flavors MIX OR MATCH
**CHEK
DRINKS**

5/\$3
2-Ltr.

Superbrand Grade 'A' White
**LARGE
EGGS**

18 \$1

Pak

Oil or Water Pack Chunk Light

**Blue Bay
Tuna** 6-oz. **3/\$2**

Vacuum Can
**ASTOR
COFFEE**

\$2
Lb.



(20¢ Off Label)

CRISCO SHORTENING

3 \$1.99

Lb. Can

**Thrifty Maid
Shortening** .42-oz. **99¢**



Bath

SUNBELT TISSUE

4 3/\$2

Pak

Sunbelt
Towels Big Roll **2/\$1**



CRISP SALTINES

2/\$1

16-oz.

Tropical
**Strawberry
Preserves** 2-Lb. **2/\$3**



Regular or No Salt Cream Corn, Whole
Gold Corn, Cut Green Beans, French
Style Green Beans

DEL MONTE VEGETABLES

2/\$1

16-oz.

Price Breaker
**Pork &
Beans** 11-oz. **5/\$1**



Fresh 'N Gentle Regular

MAXI PADS

\$2.69

30-Ct.

White (Pre-Priced)
**Gala
Towels** Big Roll **69¢**

12-oz. Cans Miller Beer or
**Miller
Lite** 24-Pak **\$8.69**

Convenience Size Disposable
**Pampers
Diapers** Pkg. **\$10**

Thrifty Maid Dinners
**Macaroni &
Cheese** ... 7 1/4-oz. **4/\$1**

All Flavors
**Crackin' Good
Pies** 9-oz. **2/\$1**

Dixie Darling Old Fashioned
**White
Bread** 16-oz. **3/\$1**

**Deep South
Mayonnaise** ... 32-oz. **\$1**

All Flavors
**Nine Lives
Cat Food** ... 6-oz. **3/\$1**

Price Breaker
**Chili With
Beans** 15-oz. **2/\$1**

All Flavors
**Royal
Gelatin** ... 3-oz. **3/\$1**

Pump or Aerosol
**Dry Look
Hair Spray** ... 5-oz. **\$2**

Damaged/Dry, Regular or Extra Body
**White Rain
Conditioner** ... 18-oz. **\$1**

Regular or Unscented Pump
**Final Net
Hair Spray** ... 4-oz. **\$1.76**



12-oz. Cans

PEPSI COLA PRODUCTS

12 \$2.89

Pak

FREE SURF!

With \$2.00 Mail In Rebate

SAVE ON **Surf** 42 oz. LAUNDRY DETERGENT
40¢ Off Label
REMOVES BOTH
DIRT AND ODORS!
GET A \$2.00
PLUS CASH REFUND
BY MAIL
FEATURE PRICE \$1.79
LESS CASH - \$2.00
REFUND
FINAL COST FREE!

\$2.00 CASH REFUND OFFER MAIL IN CERTIFICATE
To receive your \$2.00 Cash Refund on Surf Powder 42 oz., mail this completed certificate along with net weight statement from the front panel of the Surf box to:
Surf Powder \$2.00 Cash Refund Offer, P.O. Box 4982, Young America, MN 55399
Offer good only on 42 oz. size.



CHEERIOS CEREAL

\$1.78

15-oz.

All Varieties Betty Crocker
**Hamburger
Helper** Box **\$1.29**



Damaged/Dry, Regular, Extra Body
or Conditioning

WHITE RAIN SHAMPOO

\$1

18-oz.

PHOTO SPECIAL

WINN DIXIE



2nd Set of Color Prints

FREE

Applies to 110, 126, 135 & disc original color
print film. Coupon must accompany order to
receive special offer.

Coupon valid thru Tues., Oct. 13

(20¢ Off Label)
**Armour
Treet** 12-oz. **79¢**

(5¢ Off Label) Armour
**Vienna
Sausage** ... 5-oz. **3/\$1**

(5¢ Off Label) Armour
**Potted
Meat** ... 5 1/2-oz. **2/79¢**

Economy Size
**Lilac
Detergent** 25-Lb. **\$8.29**

Superbrand
**Fruit
Drinks** Gal. **79¢**

Bean
**Eight O'
Clock
Coffee** 16-oz. **\$1.99**

WINN ^{W/D} DIXIE COUPON



26-oz. Plain or Iodized
ASTOR SALT
FREE!

Limit 1 free per customer with coupon and \$10.00 or more additional food order. Coupon valid thru Sat., Oct. 10.

With this coupon

WINN ^{W/D} DIXIE COUPON



All Varieties Pkg. W-D Brand
WAFER THIN LUNCH MEATS
3/\$1

2 1/2-oz. Pkg./

Limit 3 per customer with coupon and \$10.00 or more additional food order. Coupon valid thru Sat., Oct. 10.

With this coupon

Compare the quality... You'll love the price!

Capri 24% Lead Crystal
MADE IN ITALY

Each Piece only \$1.49

with \$25 in Tapes without tapes \$4.99

Ask for your Tape Saver Envelope and start your Capri Lead Crystal Collection... **TODAY!**



WINN ^{W/D} DIXIE COUPON



Astor Frozen
ORANGE JUICE
48¢

12-oz.

Limit 1 per customer with coupon and \$10.00 or more additional food order. Coupon valid thru Sat., Oct. 10.

With this coupon

WINN ^{W/D} DIXIE COUPON



Fischer's
BLACK PEPPER
\$1.38

4-oz.

Limit 1 per customer with coupon and \$10.00 or more additional food order. Coupon valid thru Sat., Oct. 10.

With this coupon



W-D Brand 100% Pure
3 or 5-Lb. Handi Pak
GROUND BEEF
\$1.19

Lb.

W-D Brand U.S. Choice 1/4" Trim (5-Lbs. or More Lb. \$1.99)
Boneless Stew Meat Lb. **\$2.19**



Good Thru Sat. Only

W-D Brand U.S. Choice 1/4" Trim
Center Cut Bone In
CHUCK ROAST
\$1.19

Lb.

Fresh (5-Lbs. or More Lb. \$1.89)
Ground Chuck Lb. **\$1.99**



Good Thru Sat.

Harvest Fresh
GOLDEN RIPE BANANAS
3 \$1

Lbs.

Harvest Fresh New Zealand
Kiwi Fruit Ea. **4/\$1**



Harvest Fresh Washington State Red
DELICIOUS APPLES
2/\$1

Lb.

Harvest Fresh Pacific Mountain (Jumbo 70-Ct.)
Bartlett Pears Lb. **2/\$1**



W-D Brand U.S. Choice 1/4" Trim
Boneless Top
SIRLOIN STEAK
\$2.99

Lb.

W-D Brand U.S. Choice 1/4" Trim T-Bone or Porterhouse Steaks Lb. **\$3.99**



W-D Brand "Select Lean" Fresh Whole
BONELESS PORK LOINS
\$2.99

Lb.

W-D Brand "Select Lean" Fresh
Boston Butt Pork Roast Lb. **\$1.39**



(Ham Sandwich Ea. 99¢) Herrlich
BOILED HAM
\$2.88

Lb.

Bill-Mar (Smoked Turkey Breast Lb. \$4.59)
Turkey Breast Lb. **\$2.98**

DELI-BAKERY
Deli Stores Only

Harvest Fresh 8 Varieties
FALL SQUASH
3/\$1

Lb.

Harvest Fresh
SWEET POTATOES
3/\$1

Lb.

Miss Goldy Grade 'A' Fresh
Fryer Leg Quarters Lb. **49¢**

Miss Goldy Grade 'A' Fresh
Skinless Split Breast Lb. **\$1.69**

Fischer's Hamlets Lb. **\$3.49**

Reg., Beef or Kielbasa
Eckrich Smoked Sausage Lb. **\$1.99**

W-D Brand Reg. or Jumbo
All Meat Franks Lb. **2/\$3**

W-D Brand Reg. or Beef
All Meat Bologna Lb. **2/\$3**

W-D Brand (2-Lb. \$3.00)
Whole Hog Sausage Lb. **2/\$3**

Hickory Sweet (2-Lb. \$3.00)
Sliced Bacon Lb. **2/\$3**

Herrlich
Beef Bologna Lb. **\$1.98**

Herrlich Salami Lb. **\$2.38**

(Whole Slab of Barbecue Ribs \$6.99 Per Slab) Whole
Barbecue Chickens 2/\$5.48

16 Pieces
Fried Chicken Each **\$7.99**

Harvest Fresh MIX OR MATCH Jumbo
Select Baking Potatoes or
COLOSSAL ONIONS
3/\$1

Ea.

Harvest Fresh
Salad Tomatoes Lb. **69¢**

Banquet Apple, Peach or Cherry
Fruit Pies or
PUMPKIN PIES
99¢

20-oz.

Superbrand
Whipped Topping 16-oz. **\$1.09**

Quarters
SUPERBRAND MARGARINE
3/\$1

Lb.

Kraft
Crescent Rolls 8-oz. **\$1.29**



Superbrand Chilled
ORANGE JUICE
\$1.99

Gal.

Superbrand Chilled
Apple Juice 64-oz. **99¢**

(Good Thru Sat. Only) U.S. No. 1 Baking
Idaho Potatoes 10-Lb. Bag **\$2**

U.S. No. 1
Yellow Onions 3-Lb. Bag **\$1**

Harvest Fresh MIX OR MATCH Large Slicing Cucumbers or
Large Green Peppers Ea. **3/\$1**

Harvest Fresh MIX OR MATCH 6-oz. Pkg. Red Radishes or
Harvest Fresh Carrots Lb. Bag **3/\$1**

WISE BUYS

Pet Ritz
Fruit Cobbblers 26-oz. **\$1.99**

5 Varieties
Fox Deluxe Pizzas 9-oz. **89¢**

Gorton's
Fish Sticks 8-oz. **99¢**

Pilgrim's Pride
Fried Chicken 2-Lb. **\$1.99**

WISE BUYS

Reg. or Buttermilk 10-Ct.
Superbrand Biscuits 6-Pak **\$1.09**

Superbrand
Cinnamon Rolls 8-Ct. **79¢**

Superbrand Mild
Colby Chunk Cheese Lb. **\$2.39**

American Cheese Food
Superbrand Singles 16-oz. **\$1.89**

WISE BUYS

5-oz. Swiss Style
Superbrand Yogurt 3-Pak **2/\$1**

Superbrand (8-oz. 49¢)
Sour Cream 16-oz. **79¢**

Green Garden or
San Carlos Sips 8-oz. **3/\$1**

Choco Charm
Chocolate Drink Gal. **89¢**

FLOYD CIRCUIT COURT 87-CI-502

The First Guaranty National Bank
Plaintiff
VS: NOTICE OF SALE
Terry Lee Conn and Alice Conn Defendants

By virtue of a judgment and order of sale of the Floyd Circuit Court rendered at the September 8 term, 1987, in the above styled cause I shall proceed to offer for sale at the Courthouse door in Prestonsburg, Kentucky, to the highest and best bidder, at public auction, on the 15 day of October, 1987, at 11:00 o'clock a.m., same being a day of the regular term of the Floyd Circuit Court, for cash or upon a credit of three (3) months, the following described property, to-wit:

Those certain tracts or parcels of land, lying and being on the waters of the Left Fork of Beaver Creek, Floyd County, Kentucky, and being more particularly described as follows:

TRACT NO. ONE (1)
Beginning at the corner of County Road and Marion Roberts' line; thence running along the county road right-of-way, a distance of 300 feet to Janice Huddleston's line; thence turning up the hill 200 feet to a large, marked rock; thence running around the hill a distance of 1500 feet to an apple tree; thence up the hill 500 feet to the front of the first bench; thence turning left and running with the front of the bench back to the Marion Roberts' line; thence down the hill with said Roberts' line, to the point of beginning.

Being the same property conveyed to Terry Lee Conn and Alice Conn from Frank Conn and Ida Conn, his wife, by deed bearing date June 8, 1982, and recorded in Deed Book 267, page 108, Floyd County Clerk's Office.

TRACT NO. TWO (2)
Beginning at Bruce Coleman's line and running with county road approximately 200 ft., then up across the bottom at the gas well to the top of the hill; thence back down the ridge with Elkhorn Coal Company line to Curt Coleman's line; thence down the hill to a big walnut tree; thence running with Curt Coleman's line approximately 200 ft. to Bruce Coleman's line; thence approximately 200 ft. with Bruce Coleman's line and back to the county road and the beginning.

Being the same property conveyed to Terry Lee Conn and Alice Conn from Frank Conn and Ida Conn, his wife, by deed bearing date May 30, 1984, and recorded in Deed Book 287, page 174, Floyd County Clerk's Office.

The amount of money to be raised by this sale shall be in the principal sum of \$16,074.19, accrued interest of \$2,120.13 and interest thereon at 12% annually from the 8 day of September, 1987 until satisfied, and the costs of this action, including costs of advertising of this sale and the fees and commissions for conducting this sale.

For the purchase price the purchaser must execute bond with approved surety or sureties, bearing legal interest from the day of sale until paid and having the force and effect of a judgment with a lien retained upon said property as a further security. Bidders will be prepared to comply with these terms.

Given under my hand, this 28 day of September, 1987.
MARSHALL DAVIDSON, Master Commissioner 9-30-3t.

NOTICE OF PUBLIC SALE

A public sale will be held by The Bank Josephine on the 9th day of October, 1987 at 1 1/2 miles west of Julian WV on WV Route 3 on Sundance Energy mining site. Time of sale: 12:00 p.m. Sale is for the purpose of disposing of a Caterpillar D8H Dozer S/N 46A2272 and two (2) 1967 Euclid R20 Dump Trucks S/N 6742128 and S/N 6848954, to satisfy a commercial loan agreement dated the 4th day of December, 1985.

The Bank Josephine reserves the right to bid.
Terms of sale: *CASH*
THE BANK JOSEPHINE
Collections Department
Marvin Kiser 9-23-3t.

NOTICE OF INTENTION TO MINE

Pursuant to Application Number 836-9005
In accordance with the provisions of KAR 350.055, notice is hereby given that Samco Mining Company, Inc., Box 590, Martin, Kentucky 41649, has filed an application for a permit for a refuse disposal area affecting approximately 16.18 acres located at Hite in Floyd County.

The proposed operation is approximately 0.67 miles southeast from KY 122's junction with KY 80 and located 0.07 miles east of Left Fork of Beaver Creek. The latitude is 37-33-32. The longitude is 82-44-55.

The proposed operation is located on the Harold/Martin USGS 7 1/2 minute quadrangle map. The surface area to be disturbed is owned by Turner Elkhorn Mining Company, Phillip Dingus, and John Mayo.

The proposed operation will affect an area within 100 feet of public road Meadow Branch Road. This operation will not involve relocation of the public road.

The application has been filed for public inspection at the Department of Surface Mining Reclamation and Enforcement's Prestonsburg Regional Office, 503 South Lake Drive, Prestonsburg, Ky. 41653. Written comments, objections, or requests for a permit conference must be filed with a copy of the newspaper clipping and must be filed with the Director of the Division of Permits, No. 2 Hudson Hollow Complex, Frankfort, Kentucky 40601. 9-30-3t.

NOTICE OF BOND RELEASE

In accordance with the provisions of KRS 350, notice is hereby given that Gosling Branch Coal Company, Inc., P.O. Box 3428, Pikeville, Kentucky 41501, intends to apply for bond release on permit number 836-0034, which was last issued on August 10, 1987. The application covers an area of approximately 44.09 acres located 1.3 miles south of Langley in Floyd County.

The permit is approximately 1.2 miles south from KY 80's junction with KY 777 and located 300 feet west of Trukey Creek. The latitude is 37° 30' 40". The longitude is 82° 47' 20".

The total bond now in effect for the permit is one hundred thirty-five thousand dollars (\$135,000.00) of which sixty-three thousand nine hundred dollars (\$63,900.00) is to be included in this application for release.

Reclamation work thus far performed includes: backfilling, final grading, seeding, and mulching completed in June, 1987. Results thus far achieved include initial growth of vegetation as per the revegetation plan.

Written comments, objections, requests for a conference must be filed with the Director of the Division of Field Services, #2 Hudson Hollow, U.S. 127 South, Frankfort, Kentucky 40601, by date 30 days from the last advertisement. 10-7-3t.

INVITATION TO BID

The Floyd County Board of Education is accepting bids on the following vehicles. For more information on these vehicles, contact Jesse Morton at the School Bus Garage at 285-9443. Bids will be accepted until Oct. 7, 1987 at 7:00 p.m.

BUSES:
These buses are in running condition, but may have minor problems. The minimum bid for each bus is \$500.00.

Bus #37 1973 Ford B700
64 1974 Ford B700
65 1974 Ford B700
155 1981 Dodge Fortivan 350

VEHICLES:
These vehicles are not in running condition. The minimum bid for these vehicles listed below is \$50.00 each.

No. 128M 1973 Ford Van
118M 1971 Ford Van
107M 1967 Chevy Pickup
112M 1973 Ford Van

The Board of Education reserves the right to accept or reject any or all bids. RAY BRACKETT, Superintendent Floyd County Schools 9-30-3t.

FLOYD CIRCUIT COURT 86-CI-374

The First National Bank of Pikeville Plaintiff
VS: NOTICE OF SALE

Peter Giese, DBA Peterbilt Construction, and Johanna Giese, his wife Defendants

By virtue of a judgment and order of sale of the Floyd Circuit Court rendered at the August 28 term, 1987, in the above styled cause I shall proceed to offer for sale at the Courthouse door in Prestonsburg, Kentucky, to the highest and best bidder, at public auction, on the 15 day of October, 1987, at 10:00 o'clock a.m., same being a day of the regular term of the Floyd Circuit Court, for cash or upon a credit of three (3) months, the following described property, to-wit:

That certain tract or parcel of land, lying and being in the Hamilton Addition of Harold, Floyd County, Kentucky, being the same tract conveyed Peterbilt Construction by Jack Hamilton dated November 15, 1982, recorded in Deed Book 271, page 304, Floyd County Clerk's Office and by deed of Correction from Jack Hamilton to Peter Giese, dated the 15th day of November, 1982, recorded Deed Book 279, page 493 in the said office, being more particularly described as follows:

The point of BEGINNING for this property is a Nail and Bottle Cap in the center of the gravel road serving this area. The point of BEGINNING is S 00 19' 24" E 135.028' from an Iron Pipe, the common most Northern corner between the Doty Poole and Glenda Hamilton properties, from the point of beginning, the property line projects S 00 19' 24" E 131.171' to a Hub and Tack on the common property line with Luke Kidd. This point is S 89 10' 33" W 208.986' from an Iron Pipe, which is an original corner on the Lake Kidd property line. From the above mentioned Hub and Tack, the property line projects with the Luke Kidd line S 89 10' 30" W 47.718' to a Hub and Tack. This Hub and Tack is N 89 10' 33" E 141.195' from a Hub and Tack in an Iron Pipe which is an original corner on the Luke Kidd line; thence leaving the Luke Kidd line, the property line projects N 05 06' 14" E 135.257' to a nail and bottle cap on the centerline of the gravel road, thence S 85 18' 45" E 35.057' to the point of BEGINNING, containing 0.126 acres.

The amount of money to be raised by this sale shall be in the principal sum of \$65,000.00, accrued interest of \$2,642.28 and interest thereon at 12% annually from the 28 day of August, 1987 until satisfied, and the costs of this action, including costs of advertising of this sale and the fees and commissions for conducting this sale.

For the purchase price the purchaser must execute bond with approved surety or sureties, bearing legal interest from the day of sale until paid and having the force and effect of a judgment with a lien retained upon said property as a further security. Bidders will be prepared to comply with these terms.

Given under my hand, this 28 day of September, 1987.
MARSHALL DAVIDSON, Master Commissioner 9-30-3t.

PIKE CIRCUIT COURT DIVISION NO. II

Action No. 87-CI-719
The Citizens Bank of Pikeville Plaintiff VS: NOTICE OF SALE
The Robert Hall Estate, and Dennis Hall, Administrator; The Commonwealth of Kentucky, by and through its Revenue Cabinet and its Department of Economic Security, ex rel., Office of Unemployment Insurance; The United States of America, by and through its Treasury Department, Internal Revenue Service; Dennis Hall, Individually; Robert Scott Hall; Rubestine C. Hall; Pike County, Kentucky; and Floyd County, Kentucky... Defendants

By virtue of Default Judgement and Order of Sale of the Pike Circuit Court entered on August 7, 1987, I shall proceed to offer for sale, at the courthouse door, at Pikeville, Pike County, Kentucky, to the best bidder at public auction on Friday, October 16, 1987, at the hour of 9:00 a.m., or thereupon, upon a credit of thirty (30) days, the following described real estate which is being sold for enforcement of liens in the amount of Thirty Thousand Six Hundred Fifty Dollars and Ninety Cents (\$30,650.90) plus interest and penalties owed to Defendant, The United States of America, by Defendant, The Robert Hall Estate; Thirty Seven Thousand Seven Hundred Seventeen Dollars and Twenty Four Cents (\$37,717.24) plus interest owed to Plaintiff, The Citizens Bank of Pikeville, by Defendant, The Robert Hall Estate; Sixteen Thousand Four Hundred Four Dollars and Ninety Five Cents (\$16,404.95) plus interest owed to Plaintiff, The Citizens Bank of Pikeville, by Defendant, The Robert Hall Estate; Two Hundred Forty Six Thousand Four Hundred Eighty Six Dollars and Twenty Two Cents (\$246,486.22) plus interest owed to Plaintiff, The Citizens Bank of Pikeville, by Defendants, the Robert Hall Estate and Rubestine Hall, jointly and severally; Twenty Six Thousand Six Hundred Fifty Dollars and Sixty Three Cents (\$26,650.63) plus interest owed to Plaintiff, The Citizens Bank of Pikeville, by Defendants, The Robert Hall Estate, and Rubestine Hall, jointly and severally; Seventeen Thousand Eight Hundred Twenty Six Dollars and Ninety Six Cents (\$17,826.96) plus interest owed to Plaintiff, The Citizens Bank of Pikeville, by Defendant, The Robert Hall Estate; Sixteen Thousand Eight Hundred Fifty Six Dollars and Sixty One Cents (\$16,856.61) plus interest owed to Plaintiff, The Citizens Bank of Pikeville, by Defendant, The Robert Hall Estate; Sixteen Thousand Fifty Seven Dollars and Forty Two Cents (\$16,057.42) plus interest owed to Plaintiff, The Citizens Bank of Pikeville, by Defendant, The Robert Hall Estate; plus costs and a reasonable attorney fee, which is located in Pike County and Floyd County, Kentucky, and more particularly bounded and described as follows, to-wit:

SOOKEY'S CREEK PROPERTY, PIKE COUNTY
A certain tract or parcel of land lying in Pike County, Kentucky, on Lick Fork of Sookee's Creek, more particularly bounded and described as follows:

Beginning in the center of Sookee's Creek and running across the road with Sid Johnson's line for a distance of approximately 170 feet to a steel post; thence running straight across the bottom for a distance of approximately 120 feet to another steel post; thence running across the road to Lick Fork of Sookee's Creek and running down said Lick Fork to the center of Sookee's Creek; thence running with said creek back to the point of beginning.

And being the same property conveyed to Robert (Bobby) Hall and Rubestine Hall, by deed from Julius Bishop, et ux, dated the 15th day of August, 1984, as recorded in Deed Book 580, Page 127, in the Pike County Clerk's Office.

FLOYD COUNTY, BIG MUD CREEK PROPERTY
A certain tract or parcel of land lying and being on Big Mud Creek, Floyd County, Kentucky, and more particularly described as follows:

Beginning at a walnut on the right bank of branch just above the dwelling of Sheridan Clark; thence with Sheridan Clark's line to a hickory, corner on top of the ridge; thence a southeasterly course with ridge to head of said branch; thence a northerly course with Heather's line to a chestnut oak, corner; thence a westerly course with George W. Clark's line to a chestnut oak on point, corner; thence a westerly course to the beginning.

And being the same property conveyed to Robert Hall through two deeds, the first being given from Mary E. Clark, single, dated August 15, 1979, and recorded in Deed Book 241, Page 345, in the Floyd County Clerk's Office, and the second being from Nie Clark, widow, et al., dated August 29, 1979, and recorded in Deed Book 250, Page 207, in the same office.

MORGAN CLARK BRANCH OF BIG MUD CREEK FLOYD COUNTY PROPERTY
A certain tract or parcel of land lying and being in Floyd County, Kentucky, on Morgan Clark Branch of Big Mud Creek, and being more fully described as follows:

Situated on the Morgan Clark Branch of Big Mud Creek; beginning at a beech tree on J.J. Boyd's line near a steep hollow; thence a southwesterly course to a stake on a point near a chestnut; thence a westerly course to a stake near the branch; thence crossing the branch and up the hill to two buckeyes and a sassafras; thence straight to the center of the point; thence up the hill of the point to the top of the hill; thence with the top of the ridge around the head of the branch to the George Clark line now J.J. Boyd's line; thence with said line to the beginning, containing about 30 acres, more or less.

And being the same property conveyed to Robert Hall by deed from John King, et al., dated August 13, 1981, as recorded in Deed Book 258, Page 543, in the Floyd County Clerk's Office.

The above-described real estate is being sold subject to the following:

A. Delinquent ad valorem taxes due and payable in the year 1987, if any, and all taxes due thereafter.

B. Easements, restrictions, and covenants of record.

C. Assessments for public improvements levied against the property, if any.

D. Any facts which an inspection or accurate survey of the property may disclose.

E. The statutory right of redemption of the United States, as provided in 28 U.S.C., Section 2410.

The Plaintiff and its attorney shall not be deemed to have warranted title to any purchaser.

The above-described real estate shall be sold on the following terms and conditions:

A. The purchaser of each tract shall be required to pay the sum of Five Hundred Dollars (\$500.00), of the bid price down in cash at the time of sale.

B. The principal balance thereof on a credit of thirty (30) days at the rate of 12% per annum.

C. The purchaser shall be required to assume and pay all real property taxes assessed for the tax year 1987 and all subsequent years.

For the purchase price of the above-described real estate, purchaser or purchasers must execute bond with approved surety or securities bearing legal interest from the day of sale until paid, and having the full force and effect of judgment, or purchaser may pay cash. Bidders will have to comply promptly with these terms.

This 24th day of September, 1987. HUGH B. HALL, JR. Master Commissioner Pike Circuit Court Pikeville, Ky. 41501 9-30-3t.

NOTICE OF INTENTION TO MINE

Pursuant to Application Number 436-5132

In accordance with the provisions of KRS 350.055, notice is hereby given that Somerset Coal Company, Inc., P.O. Box 5125, Charleston, W. Va. 25361-5125, has filed an application for an amendment to a permit for an underground mining operation. The existing operation affected a surface disturbance of 2.75 acres with an additional underlying 139.60 acres. The proposed amendment to this permit will not involve additional surface disturbance but will add 937.48 acres of underground area. The amended total will be 2.75 acres of surface disturbance and will underlie an additional 1077.08 acres for a total 1079.83 acres to be considered. The operation is located approximately 1 mile southwest of Betsy Layne in Floyd County.

The existing operation is approximately 1.00 miles southwest of US 23's junction with the Betsy Layne Branch Road and is located adjacent to and south of Betsy Layne Branch. The latitude is 37 deg. 32 min. 54 sec. The longitude is 82 deg. 39 min. 05 sec.

The operation is located on the Harold U.S.G.S. 7 1/2 minute quadrangle map. The surface area disturbed is owned by Clayborne Bailey Heirs. The operation will underlie land owned by Clayborne Bailey Heirs, Sidney Watson Heirs, Green Kidd, Walter Akers, Emmitt Conn, W.F. Clark Estate, Orville Clark, Matthew Kidd, Leonard Hall, Joe Jarrell, Lee Kidd, Fred Conn, John Boyd Heirs, Aaron Boyd, Otto Gardener, Otto Honaker, Kate Cade, Industrial Fuels Corporation, Jr. Conn, Peter Justice, Sidney Justice et al., Will Amey, George Honaker, Edward R. Jones, and B. Rickman.

The application has been filed for public inspection at the Department for Surface Mining Reclamation and Enforcement's Prestonsburg Regional Office, 503 South Lake Drive, Prestonsburg, Kentucky 41653. Written comments, objections, or requests for a permit conference must be filed with the Director of the Division of Permits, #2 Hudson Hollow, Frankfort, Kentucky 40601. 9-30-3t.

NOTICE OF BOND RELEASE

In accordance with the provisions of KRS 350, notice is hereby given that C. & H. Coal, Inc., Box 46, Rt. #1, Printer, Ky. 41655, intends to apply for bond release on permit no. 836-5010, which was last issued on July 1, 1983. The application covers an area of approximately 1.86 acres of surface disturbance and underlies 26.63 acres located 1.3 miles southeast of Printer, Floyd County, Kentucky.

The permit area is located approximately 1.6 miles southeast from KY State Rt. 2030 junction with KY State Rt. 122 and located 0.12 miles southeast of the Island Creek Coal Co. Spurlock Preparation Plant. The latitude is 37-31-22. The longitude is 82-43-25.

The total bond now in effect is \$10,000 dollars of which \$5,600 dollars is to be included in this application for release.

Reclamation work thus far performed includes: Backfilling, grading, and seeding completed in April 1986. Results achieved include: Vegetative cover partially established.

Written comments, objections, requests for a conference must be filed with the Director of the Division of Field Services, #2 Hudson Hollow Complex, Frankfort, Kentucky 40601. 9-23-3t.

TOTAL UNEMPLOYMENT

Kentucky's jobless rate dipped below 9.0 percent for the first time in 1987 as the state recorded a preliminary 8.8 percent unemployment report in July, down from a revised 9.2 percent in June.

PROCLAMATION

Raymond Griffith, Mayor of the City of Martin hereby proclaims September 30th, 1987 through October 16th, 1987 clean up time for the city of Martin.

Debris may be placed in front of premises. All debris will be picked up by the City. Elderly and disabled persons needing assistance may call City Hall for assistance. 285-3062.

RAYMOND GRIFFITH, Mayor of the City of Martin 9-30-3t.

NOTICE OF BOND RELEASE

In accordance with the provisions of KRS 350, notice is hereby given that Branham & Baker Coal Co., Inc., intends to apply for bond release on Permit Number 836-0162, #5, which was last issued on 9/10/85. Inc. #5 of this application covers an area of approximately 251 acres located 3/4 miles north of Hippo, in Floyd County.

The permit area is approximately 0.75 miles south from State Route 850 junction with Pitts Fork County Road, and located 0.2 miles south of Pitts Fk. of Left Fk. of Middlecreek. The latitude is 37° 33' min. 03 sec. The longitude is 82° 51' min. 30 sec.

The total bond now in effect for the permit is Inc. #5-\$33,600 dollars of which Inc. #5-\$21,280 is to be included in this application for release.

Reclamation work thus far performed includes: Backfilling, grading & seeding. Results thus far achieved include: Beginning growth of vegetation.

Written comments, objections, requests for a conference must be filed with the Director of the Division of Field Services, #2 Hudson Hollow, Frankfort, Kentucky 40601, by Nov. 11, 1987. 9-16-4t.

This is the final advertisement of this application; all comments, objections and/or requests for a permit conference must be received within thirty (30) days of today's date. 1t.

NOTICE OF INTENTION TO MINE

Pursuant to Application Number 836-5112 Amendment #1

In accordance with the provisions of KRS 350.055, notice is hereby given that Spurlock Mining Co., Inc., P.O. Box 951, Ashland, Ky. 41105, has filed an application for an amendment to a permit for an underground mining operation. The original permit affected a surface disturbance of 1.42 acres and underlies an additional 82.0 acres. This amendment will underlie an additional 245.7 acres, for a new total permitted area of 329.12 acres. The operation is located 1.2 mile southeast of Dana in Floyd county.

The operation is located approximately 0.7 mile south of Justice Branch Road's junction with KY 1426, and 0.75 mile east of Justice Branch. The latitude is 37° 32' 07". The longitude is 82° 41' 22". The operation is located on the Harold USGS 7 1/2 minute quadrangle map.

The original permit affects surface area owned by Howard Boyd and underlies land owned by Howard Boyd, Henry and Nicie Boyd, Doris Akers, Georgia B. Akers, Georgine Conn and Jim Boyd. This amendment proposes no new surface disturbance, but will underlie land owned by Eddie and Margie Conn, Rosie Boyd, Junior Conn, Georgine Conn, Leck Coleman, Sam Jerrell Estate, Virginia Akers, Wilford Conn, Georgia B. Akers, Jim Boyd, Ernest Boyd, Robert Ratliff, Mable H. Johnson, Richard Kimbler and Ivan & Margaret Boyette.

The application has been filed for public inspection at the Department for Surface Mining Reclamation & Enforcement's Prestonsburg Regional Office, 503 South Lake Drive, Prestonsburg, Ky. 41653. Written comments, objections or requests for a permit conference must be filed with the Director of the Division of Permits, No. 2 Hudson Hollow, Frankfort, Kentucky 40601. 9-16-3t.

This is the final advertisement of this application; all comments, objections and/or requests for a permit conference must be received within thirty (30) days of today's date. 1t.

NOTICE OF INTENT TO MINE

Pursuant to Application No. 836-5156

In accordance with the provisions of KRS 350.055, notice is hereby given that Coal Mac, Inc., P.O. Box 3428, Pikeville, Ky. 41501, intends to file an application for an underground mining operation presently containing 3.23 acres of surface disturbance and underlies an additional 510.62 acres.

The proposed operation is approximately 0.6 miles east from Ky. 194's junction with Ky. Rt. 1428 at Alvin, Ky. and is adjacent to Cow Creek of Levisa Fork of the Big Sandy River. The latitude is 37-38-07. The longitude is 82-41-07.

The operation is located on the Lancer and Harold 7 1/2 minute quadrangle maps. The surface area to be disturbed is owned by Dana Spurlock. The operation will underlie land owned by James & Virginia Goble, Bradis Goble, Dana Spurlock, Bill Foley, Jack & Sophie Mosley, Russell & Wendell Blackburn, Paul & Florence Aiken, Paul Griffith, John & Romana Garrett, Johnny Laferty, Edward and Nannie Burchett, Astor Hunter, Abe & Betty Vanderpool, Vernon Powers, Abel & Hester Goble, Jarvis Allen, Estill Crace, Jane, Jerry and Wanda Lowe, Jonah and Norma Stepp, and the Chester Layne Heirs.

The application has been filed for public inspection at the Department of Surface Mining Reclamation and Enforcement's Prestonsburg Regional Office, 503 South Lake Drive, Prestonsburg, Kentucky 41653. Written comments, objections, or requests for a permit conference must be filed with the Director of the Division of Permits, #2 Hudson Hollow, U.S. 127 South, Frankfort, Ky. 40601. 10-7-3t.

NOTICE OF PUBLIC SALE

A public sale will be held by The Bank Josephine on the 8th day of October, 1987 at Hayes Leasing Lot U.S. 23, Betsy Layne, Ky. Time of sale: 10:30 a.m. Sale is for the purpose of disposing of a Fiat-Allis HD41 bulldozer S/N 99A2826, to satisfy a commercial loan agreement dated the 8th day of November, 1979.

The Bank Josephine reserves the right to bid.
Terms of sale: *CASH*
THE BANK JOSEPHINE
Collections Department
Marvin Kiser 9-23-3t.

PUBLIC NOTICE

An application for a place of entertainment license has been filed by Ronnie Stratton, of Rt. 1, Box #745X, Pikeville, Ky. The nature of the business will be pool tables, juke box, video games and serving beer.

The County Attorney's Office is required to file a written report to the County Judge Executive's office reflecting if the person applying is "not of good moral character or who will not, in the judgment of the Court, (County Judge Executive) obey the laws of the state in the carrying on of the business."

Any interested citizen having information relative to said applicant's lack of "good moral character" or willingness to obey the laws of the state in the carrying on of the business is requested to file the same in writing, with the County Attorney's office. Said written information shall be signed, dated, and reflect the current address of said citizen, and must be delivered to the County Attorney's office no later than the 14th day of October, 1987.

DAVID A. BARBER, Floyd County Attorney 9-30-2t.

PUBLIC NOTICE JOB OPPORTUNITY

The City of Prestonsburg will accept applications until October 9, 1987 for the position of Police Dispatcher. The dispatcher will work under the direction of the chief of police. Applicant must be willing to perform shift work, must have high school diploma or equivalent, working knowledge of basic radio transmission procedures and working knowledge of the geographical area of the City. Other special skills and abilities include good speech and grammar and be able to deal tactfully and courteously with the public. General duties and responsibilities partially include broadcast for all police and fire activities, daily communications and information logs and other work as required. Applications can be picked up and submitted to the City Administrator.

FRED JAMES, City Administrator 9-30-2t.

NOTICE OF BOND RELEASE

In accordance with the provisions of KRS 350, notice is hereby given that Maple Ridge Mining Corporation, General Delivery, Honaker, Kentucky 41639, intends to apply for bond release on Permit Number 436-5177 which was last issued on June 4, 1986. The application covers an area of approximately 7.59 acres located 0.7 miles east of Honaker in Floyd County, Kentucky.

The permit area is approximately 1.0 miles southwest from KY 2030's junction with Frog Branch Road and located 0.25 miles east of Spruce Pine School. The latitude is 37-31-00. The longitude is 82-40-09.

The total bond now in effect for the permit is \$16,000.00 of which \$9,300.00 is to be included in this application for release.

Reclamation work thus far performed includes backfilling, grading, seeding and mulching. This work was completed on May 2, 1986.

Written comments, objections, or requests for a conference must be filed with the Director of Field Services, 12th Floor, Capital Plaza Tower, Frankfort, Kentucky, 40601, by November 6, 1987. 9-16-4t.

This is the final advertisement of this application; all comments, objections and/or requests for a permit conference must be received within thirty (30) days of today's date. 1t.

NOTICE OF INTENTION TO MINE

Pursuant to Application No. 436-5117 Amendment No. 1

In accordance with the provisions of KRS 350.055, Bebe Coal Corporation, P.O. Box 520, Harold, Kentucky 41635, has filed an amendment to an application for a permit for an underground mining operation. The proposed operation will affect a surface disturbance of 4.8 acres and will underlie an additional 167.3 acres, located 0.7 miles west of Amba in Floyd county.

The proposed operation is approximately 0.7 miles west from KY 979 junction with KY 1426 and located 0.2 miles west of Mud Creek. The latitude is 37° 31' 46". The longitude is 82° 39' 10".

The proposed operation is located on the Harold 7 1/2 minute quadrangle map. The surface area to be disturbed is owned by Armina Martin. The operation will underlie land owned by Armina Martin, Jack Hale, Bobby Spurlock, Jimmy Rose, Henry Moore, Everrett Hamilton, Kenis Clark, Leonard Hall, Thelma Rose Brown, and John M. Hall.

The application has been filed for public inspection at the Department for Surface Mining

MDA Centers To Study ALS

The Muscular Dystrophy Association (MDA), has created four research and clinical care centers dedicated to fighting the fatal nerve disorder amyotrophic lateral sclerosis (ALS), also known as Lou Gehrig's disease, announced Bob Saunders, president of the Central Kentucky Chapter of the voluntary health agency. "Establishment of the centers greatly expands MDA's multimillion dollar ALS research and clinical services program—the largest of its kind in the world," said Mr. Saunders.

"Thanks to the millions of caring Americans who support MDA's efforts, the association has been able to initiate this new ALS program, which is the single largest ever undertaken in our all-out fight against ALS," stated MDA National Chairman Jerry Lewis, who first announced the news on his 1987 Labor Day Telethon.

The four new MDA ALS centers have been established at major research institutions already leading the assault against the disease—Baylor College of Medicine, Houston; New England Medical Center, Boston; the University of Southern California, Los Angeles, and the University of Wisconsin in Madison.

"The creation of the ALS centers will permit teams of clinicians and basic scientists to pool efforts to find the cause of the disease and an effective treatment," said Mr. Saunders. Major therapeutic trials in ALS are already taking place at the four institutions.

MDA's Houston ALS center, led by Stanley H. Appel, M.D., are investigating the involvement of the immune system in ALS. At MDA's Boston ALS center headed by Theodore L. Munsat, M.D., researchers are looking for a possible connection between ALS, which primarily affects adults, and other diseases that affect the same nerves in infants and children as does ALS in adults. The team at MDA's Los Angeles ALS center, headed by W. King Engel, M.D., will conduct tests to determine whether ALS involves a lack of some essential substance normally produced in the body. And Benjamin Rix Brooks, M.D. has assembled an MDA team of scientists in Madison, Wisconsin, and institutions in Chicago and Cincinnati to find out why ALS—which is not contagious—has occurred with unusual frequency among groups of people who have worked together or lived in the same areas.

ALS destroys motor nerve cells that control the voluntary muscles, causing progressive muscular weakness and wasting. It generally strikes between the ages of 35 and 65. There is as yet no specific treatment for the disorder, which causes death by weakening vital respiratory muscles.

MDA invested some \$7 million in ALS patient services and research in 1986 alone. The disease is one of 40 neuromuscular disorders, including the muscular dystrophies, myasthenia gravis, and spinal muscular atrophies, that MDA strives to defeat through its wide-ranging research, patient care, and public health education programs.

Breathing Program Graduates



The Prestonsburg Senior Citizens and director Patsy Evans graduated September 2 from the Better Breathing Program taught by the Mud Creek Black Lung Clinic. Each graduate was presented with a certificate.

For more information about the breathing program, contact Beverly or Vickie at 886-1242.

Potash Could Cost Farmers \$10 Million More Next Year

Kentucky farmers likely will feel in their pocketbooks the outcome of a lawsuit won by two New Mexico potash producers.

Prices for the fertilizer are expected to jump by \$30 to \$50 per ton as a result of a U.S. Commerce Department decision which found that Canadian suppliers were dumping their potash in the U.S. at below their cost of production, said Ken Wells, Extension agronomist with the University of Kentucky College of Agriculture.

"In Kentucky, that could amount to as much as \$10 million more than Kentucky farmers may be forced to pay for their fertilizer next spring," Wells said.

Wells estimated that about 85 percent of the potash used in the U.S. is from Canadian suppliers and only about 12 percent from U.S. sources.

As a result of the ruling, Canadian suppliers will have to pay a "dumping duty" ranging from 9 to 85 percent, depending on how much the supplier had been cutting its U.S. price below its costs to entice U.S. buyers.

Although the dumping duties already have been placed on the Canadians, and the price to U.S. buyers has risen, the issue still is not permanently resolved. Final determination of the issue is to be made in February, after the Commerce Department holds hearings, the first of which will be in Washington, D.C. on Oct. 5, Wells said.

Currently, Canadian suppliers have to post a duty in cash or bond until the issue is settled.

Industry representatives, Wells said, suspect that the several months delay in settling the issue will make U.S. suppliers hesitant to order Canadian potash.

"We may find that potash is not only more expensive this year, but also scarce," Wells said.

Even if the final determination eases import restrictions, expectations are that Canadian shipments will not begin with enough strength to meet demands of U.S. plantings which begin during February in the Deep South, Wells said.

Wells said that any relief from current impositions of the stiff import duties from Canadian sources will depend in large measure on testimony heard by the Commerce Department at its scheduled October 5 meeting.

FLOYD COUNTY SCHOOLS MENUS

OCTOBER 12-OCTOBER 16
 Monday, October 12: BREAKFAST—Poptarts, juice and milk. LUNCH—Hoagies on buns, French fries, pineapple upside down cake, and milk.
 Tuesday, October 13: BREAKFAST—Honey buns, juice and milk. LUNCH—Chicken and dumplings, sweet potatoes, green beans, hot rolls, and milk.
 Wednesday, October 14: BREAKFAST—Bacon, gravy and biscuits, juice and milk. LUNCH—Chili, grilled cheese sandwiches, oranges, cake, and milk.
 Thursday, October 15: BREAKFAST—Gingerbread, applesauce, and milk. LUNCH—Spaghetti/meat sauce, salad, peaches, hot rolls, and milk.
 Friday, October 16: BREAKFAST—Scrambled eggs, gravy, fried apples, biscuits, and milk. LUNCH—Hot dogs, French fries, cole slaw, pudding cake, and milk.

For Lease



Commercial building with 16,000-sq. ft. of shop area and 3,000 sq. ft. of office space, situated on five acres of land. Located 2 miles east of Prestonsburg.

CALL: (606)874-8081 or (606)874-9865

9-30-21

Please Give To The ANIMAL SHELTER

Middle Creek Rd., Prestonsburg



MEMBERSHIP APPLICATION

- Contributing Member\$10
- Family Membership.....\$20
- Supporting Member.....\$50
- Sponsor Member.....\$100
- Other _____

Mail This Coupon and Check Payable To:
DEWEY DAM DOG & CAT PROTECTION SOCIETY
 R.R. 1, Box 282-C
 Prestonsburg, Ky. 41653

Your Donation Greatly Appreciated!

Kid's Art Program Offered At PCC

Children's art will be the focus of a new program, the Children's Art Studio, at Prestonsburg Community College, Saturday mornings beginning October 10, from 10 a.m. til noon.

The program will be held in room 106 of the Pike Building on campus and is open to children ages 7-12.

Ralph Clark, who has taught art to children in Texas, New Mexico and Jamaica, will teach the course, which will focus on drawing with pencil, ink and watercolor. Basic sketching techniques will cover line, form and color.

According to Clark, "Landscapes of the imagination and designs of nature will be emphasized." The aim of the program, Clark said, is to develop in children an awareness of art as a means of expression and communication.

Clark teaches art this year at Mountain Christian Academy and is working on a book about his experiences in Jamaica, where he taught craft skills to handicapped children through the Peace Corps.

For information on the Children's Art Studio, call PCC's Office of Continuing Education and Community Service at 886-3863, ext. 215.



NO PAYMENT 'til '88 On '87 model YUGOS

2800 Richmond Rd. 269-4321

CUT IT OUT AND SAVE THIS ADVERTISEMENT FOR CONSTRUCTION WORK. THIS MAY BE THE ONLY PHONE NUMBER YOU WILL EVER NEED!

LOMAR CONSTRUCTION CO.

- General Carpenter
- Septic Tanks
- Dozer Work
- Landfill
- Patios
- Forklift to 35'
- Rough Lumber
- Jackhammer work
- General Contracting
- New Home Construction
- New Additions
- Fences
- Backhoe Work
- New Roofs
- Asphalt Work
- Sundecks
- Finished Carpentry
- Drywall
- Driveway Construction
- Commercial Building
- Houseseat Preparation
- Sewer Line
- Waterline

DAYTIME—(606) 358-3465
 NIGHT—(606) 377-2927

"OLE!"
 "Mamma Mia!"
 "WOW!"

The reviews are pouring in on Wendy's new SuperBar and they're exciting. People love it and you will too. You get all the Italian, all the Mexican, and all the Garden Spot Salad you can eat. Pile on the pasta. Build a burrito. Serve up a salad. Choose from over 50 delicious items. So come in and enjoy Wendy's new SuperBar. It's all-you-can-eat at one great price.



Wendy's New All You Can Eat Buffet

MINIATURE DACHSHUND FOR SALE

Seven weeks old, black and red male. \$200.

Phone 285-9447

9-30-21-pd.

Correction Listed

A recent wedding announcement for Scott Douglas Frazier should have stated that he is also the grandson of Ira and Edna Frazier, of Martin, and Julia B. Akers, of Monticello.

FOR SALE PIT BULL PUPPIES
Have had tails and ears cut.
(With papers). \$75.00 each.
886-2123 11-pd.

Let Ability Surprise You!

National Employ the Handicapped Week, Oct. 4-10

DISABLED AMERICAN VETERANS



A good idea for its time. But now's the time to get Touch-Tone.

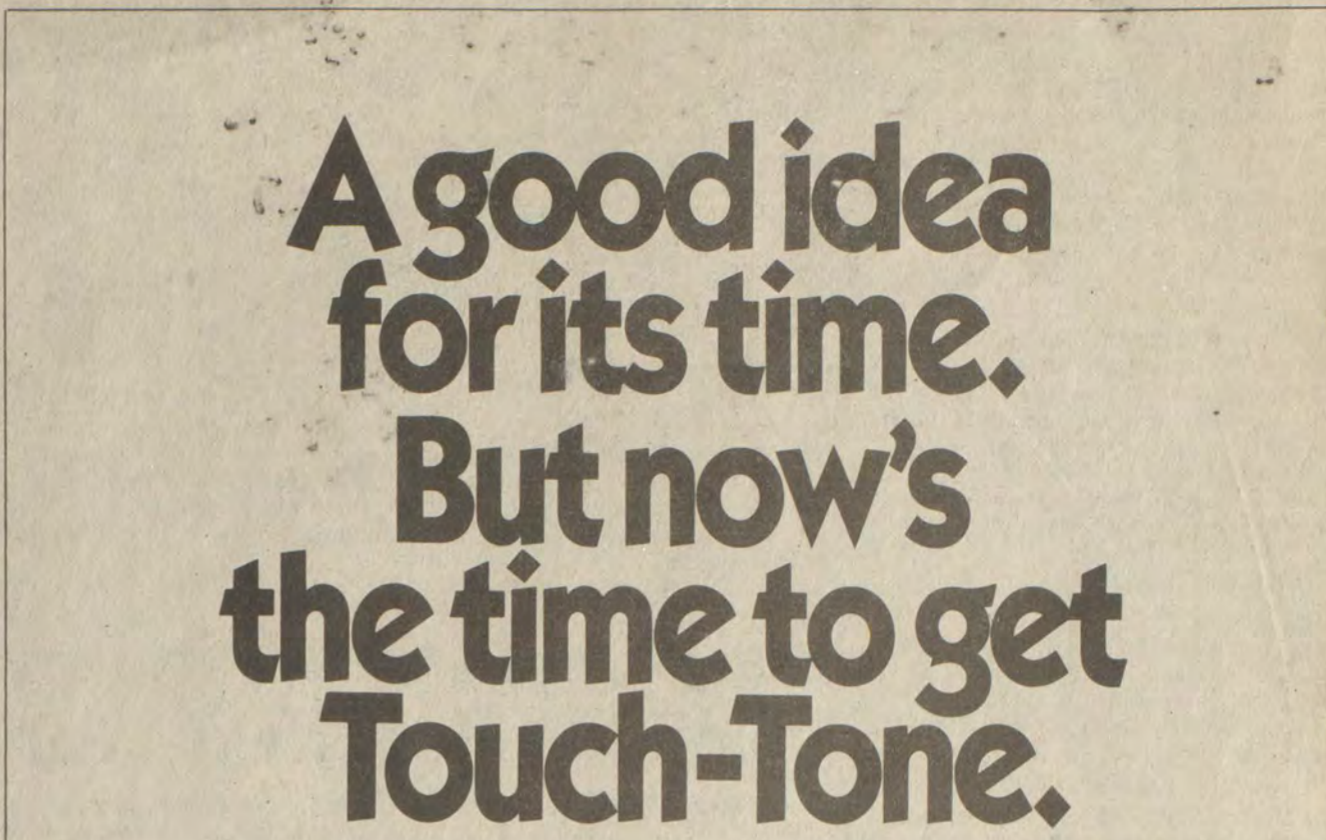

Good Food, Good Health...

Fresh Ideas for the Lunch Box

School's open and already the lunch box menus may start to seem a trifle boring. Tuna fish sandwich again? More peanut butter and jelly? Some kids, it seems, could eat the same meal 365 days a year, but it's a good idea to introduce a little variety to give them balanced nutrition and to keep them interested in eating well.

There's absolutely nothing wrong with tuna fish or peanut butter and jelly sandwiches—they can be wholesome sources of protein and other important nutrients. Since 60 percent of the sandwich is the bread, however, it's best to use a whole grain bread for added vitamins, minerals and fiber. For variety, try mixing carrots and raisins into the peanut butter spread or prepare the peanut butter stuffed into an apple or celery sticks.

Other non-sandwich ideas include cottage cheese or cheese spread in celery sticks or cucumber boats, tuna salad wrapped in a lettuce leaf, or chicken drumsticks. As the weather cools, send along a thermos full of vegetable soup or stew.

Every lunch should include a fruit or vegetable: pickles, carrot sticks, green pepper strips, cucumber slices and cherry tomatoes are good vegetable choices. Apples, oranges and bananas are fine, but add variety with seedless grapes, peaches, cubed watermelon, pineapple chunks and dried fruit.

For a treat, pack raisins, popcorn, yogurt, cheese and crackers, sunflower seeds, graham crackers or fig bars.

Here are some additional lunch box ideas:

ATTEND YOUR PLACE OF WORSHIP THIS WEEK!

INDIVIDUAL GARAGE-R-STORAGE

U-STOR-IT LOCK-IT -POCKET the KEY

-PERFECT STORAGE FOR— FURNITURE-TOOLS BOATS-SPORTS CAR

MONTHLY RATES

10x10	\$25
10x20	\$60
10x30	\$75

(606) 886-3564 or 886-2412

CLYDE B. BURCHETT
COURT ST.-PRESTONSBURG, KY.

SANDWICH BEAN SPREAD

A bean sandwich may sound a little strange at first, but this delicious spread is nutritious and low in fat. Its mild flavor goes well with tomatoes in a sandwich.

- 1 cup pinto beans (uncooked)
 - 1 dry red pepper
 - 1 clove garlic, minced
 - 1 small onion, chopped
 - 4 cups water
 - 1/4 cup celery, chopped
 - 2 tbsp. taco sauce (or chili sauce)
 - 2 tbsp. ketchup
 - Dash Worcestershire sauce
 - Hot pepper sauce to taste (optional)
- Rinse the beans and remove any stones or foreign matter. Place the beans, red pepper, garlic and onion in the water and bring to a boil. Remove from heat, cover, and let sit for one hour. Then return to the stove and simmer for 1 to 2 hours, until the beans are tender.

Drain off the excess moisture and place the cooked ingredients in a food processor or blender with the remaining ingredients. Blend just until smooth. Add hot pepper sauce or extra ketchup if desired. Serve on whole wheat bread with alfalfa sprouts or lettuce and tomatoes.

This will yield about 8 1/2-cup servings, each containing about 98 calories and no fat.

RAISIN OATMEAL BARS

This economical bar cookie has a moist raisin filling between two crunchy oatmeal layers. The flavor is even better if you wait a day before serving.

- 2 cups raisins, chopped
- 6 tbsp. sugar
- 1 tbsp. cornstarch
- 1 cup water
- 2 tbsp. lemon juice
- 1 1/2 cups whole wheat flour
- 1 cup packed brown sugar
- 1 1/2 cups quick-cooking oats
- 3/4 cup butter or margarine

To prepare the filling, in a saucepan combine the chopped raisins, 6 tablespoons of sugar and the cornstarch. Gradually stir in the water and lemon juice. Bring to a boil, then reduce heat to medium and cook and stir until mixture is thick and bubbly. Remove from heat.

In a mixing bowl combine the flour, brown sugar and oats. Cut in the butter, and mix to a crumbly consistency.

Pat half of the mixture into an ungreased 9 inch by 13 baking pan. Spread the filling mixture, while still warm, over this base. Then sprinkle the remainder of the crumb mixture on top and pat gently.

Bake in a 375 degree oven for 20 to 25 minutes, or until the edges begin to brown and the top is golden. Cool and cut into bars.

This will yield about 3 dozen, 1 inch by 3 inch bars, each providing about 130 calories and 5 grams of fat.

(*Good Food/Good Health is provided by the American Institute for Cancer Research, Washington, D.C. 20069. Recipes are reviewed by Karen Collins, M.S., R.D.)

Scholarship Recipient



Morehead State University announced recently that Joey Randall Cecil was granted a Regional Honors I Scholarship and Regents Scholarship for the 1987-88 school year. He is the son of Jim and Emma Cecil, of Stanville.

A graduate of Betsy Layne High School, he was a member of the KET Scholastic Challenge Team and Floyd County Academic Team.

Regional Honors I Scholarships are presented to the highest ranking academic achievers attending MSU as recommended by their high school. The Regents Scholarships given to those students who have a 3.5 grade point average based on a 4.0 scale and composite ACT score of 20. Both awards are renewable for four years if a minimum 3.0 grade point average is maintained.

He is the grandson of Chuck Easterling, of Hellier, and great-grandson of Mr. and Mrs. Lee Cecil, of Harold, Ky.

Housing Development To Receive Grant

The Department of Housing and Urban Development has awarded the Prestonsburg Housing Authority a grant for \$132,000. The grant will be used to replace interior electrical systems at the 40 unit Green Acre complex.

MINIX INIX

AUTO-DIESEL REPAIR

HOURS: Mon.-Fri., 7 a.m.-7 p.m.; Sat., 8 a.m.-3 p.m.

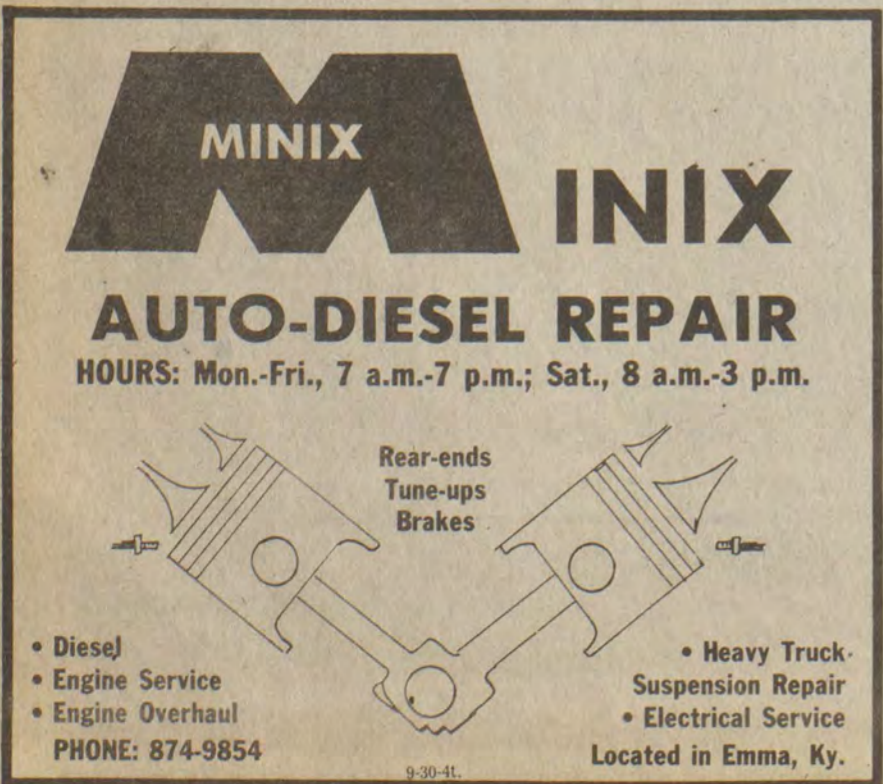

Rear-ends
Tune-ups
Brakes

- Diesel
- Engine Service
- Engine Overhaul
- Heavy Truck
- Suspension Repair
- Electrical Service

PHONE: 874-9854

Located in Emma, Ky.

Hold on to the promise.

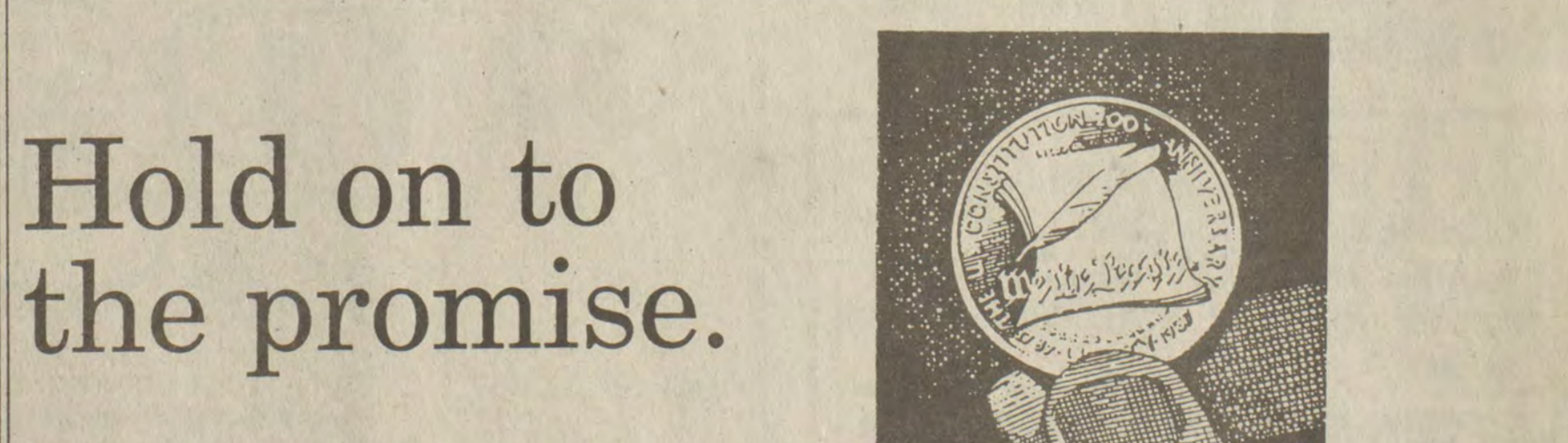

Presenting 1987 United States Constitution Coins.

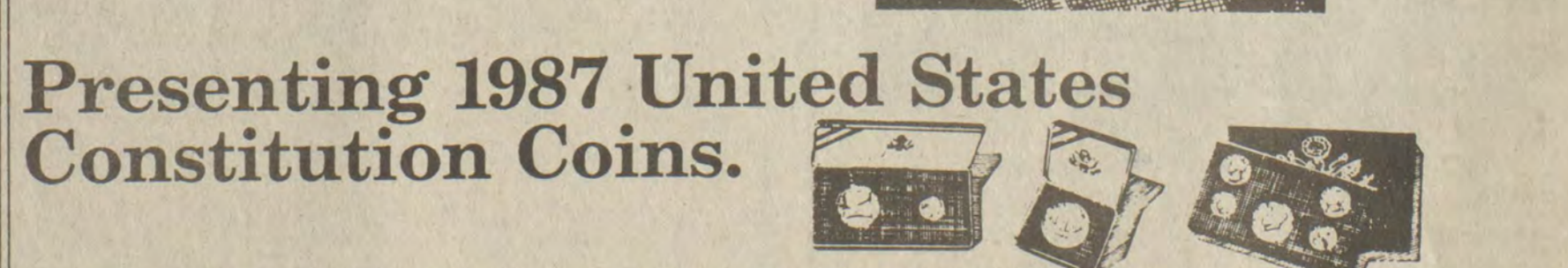

Offered by the United States Mint in strictly limited edition, the Silver Dollar Proof contains 0.76 troy ounces of pure silver, and the Five Dollar Gold Proof Coin contains 0.24 ounces of pure gold. You can purchase the Silver Dollar either individually, or paired with the Gold Coin in a distinctive two-coin set. You can also obtain the 1987 Mint Proof Set featuring the half-dollar, quarter, dime, nickel, and one-cent coin of the Constitution Bicentennial year.

Family Federal

SAVINGS AND LOAN ASSOCIATION-PAINTSVILLE-PIKEVILLE-SALYERSVILLE-INEZ

MSU Homecoming Star



Mental Illness Myth...

Children Don't Get Psychiatric Illness

In reality, 12 million children-infants through 18-year-olds can and do suffer from diagnosable psychiatric disorders such as depression, attention deficit disorder and pervasive developmental disorders.

Serious depression, once thought to be an illness reserved for adults, is now known to affect 1 in 50 children. Every day, 18 young people kill themselves, making suicide the third leading cause of death among youngsters. Between 200,000 and 300,000 infants and toddlers are diagnosed as suffering from pervasive developmental disorders such as autism. Thousands of other children suffer from severe depression, anxiety disorders, schizophrenia, or attention deficit disorders, including learning disabilities and hyperactivity.

Some scientists think even toddlers may suffer from a form of depression. Children this age have not developed the intellectual capacity or social understanding needed for guilt, dread of the future or self-reproach. But they can feel sadness and loss, especially when they have suffered a severe deprivation such as chronic illness, physical handicap, parental death or abuse and neglect. As they grow older, children suffering from depression more closely resemble depressed adults.

Young people tend to express their moods more through actions than through words. They may act out in destructive ways. However, they feel worthless, hopeless, helpless, excessive guilty, fatigued, uninterested in activities they once enjoyed. They do poorly in school because they can't concentrate. They may feel suicidal.

Scientists think biological factors may contribute to a predisposition to depression. As in adults, some depressed children and teens have abnormalities in their hormonal systems, particularly the adrenal system, which governs the production of the hormone cortisol. The adrenal system is overactive in depressed adults. Likewise, some depressed children's adrenal systems don't respond normally to the body's regulatory mechanisms.

Because young people change more readily and are more open to help than many adults whose symptoms have become entrenched, depressed children often improve with treatment. Scientists have noted good responses among youngsters undergoing psychotherapy. Other studies suggest that children may respond to antidepressant medications at least as well as adults.

Autism, a rare pervasive developmental disorder that occurs in one out of 3,000 children, appears before 30 months of age. These children don't respond to their environments, fail to make eye contact, refuse affection, have repetitive behavior, and have severe language problems. With autistic children reach adulthood, about 15% will hold down a job and live a more or less normal life. Two-thirds, however, will require life-long care and supervision. Scientists now think autism is caused by a malfunction in the brain, though researchers have not yet pinpointed the problem.

Attention deficit disorder, characterized by excessive activity, inability to con-

centrate, and inappropriate behavior is another disorder of childhood. Another problem of childhood is conduct disorders, characterized by violence, consistent lying or stealing, and other behaviors that go far beyond normal childhood mischief.

These and other disorders can be accurately diagnosed and treated with individual and/or family therapy and, in some cases, medications.

EMT Workshop

Morehead State University's Continuing Education program will offer a workshop for Emergency Medical Technicians Saturday, October 10. This EMT update will include recognizing communicable diseases and what to do in case of an emergency childbirth.

Maggie Selby, registered nurse and specialist at Children's Hospital in Cincinnati, Ohio, will present the workshop.

All participants will receive continuing education units from MSU. Emergency Medical Technicians will receive credit for six hours.

Registration will begin at 8:30 a.m. in the Eagle Room of the Adron Doran University Center. The cost includes refreshments and handouts.

Additional information is available by calling (606) 783-2632 or 783-2635.

NOTICE

On Monday, October 12 our company will interview to put 33 men and women to work. NO LAY-OFFS.

Expect \$1090+/month. Local company has immediate openings for men and women to work in our local facilities. Openings are in set-up, service and sales departments. Company will train applicants. Must be 18 years and over. Neat appearance and must start work immediately.

Call 874-2668

Monday, Oct. 12 for an appointment.

11-pd.

Morehead State University's 1987 Homecoming activities will offer a night of country music when Lee Greenwood takes to the stage at MSU's Academic-Athletic Center, Wednesday, Oct. 14, at 8 p.m.

Greenwood is known for such tunes as "God Bless the U.S.A.," "Ring on Her Finger, Time on Her Hands," and "Fool's Gold." He was named "Male Vocalist of the Year" by the Country Music Association, NARAS (The Grammy), the Academy of Country Music and the Music City News Cover Awards in just eight months after the release of his first single in August, 1981.

That debut single, "It Turns Me Inside Out," remained on the Billboard country charts for 22 consecutive weeks and his second album earned him "gold" status.

He has made more than 150 concert appearances and has performed on several television music shows. Greenwood is backed up by a six-member band entitled the Trick Band.

Opening for Greenwood, will be Elliott county native, Keith Whitley.

Whitley, who hit the country music scene only two years ago, has already claimed his stake of country music fans. His second album, "L.A. To Miami" placed three singles into Billboard's Top Ten ranking. He is currently working on a third album.

Inspired by the legendary Lefty Frizzell, Whitley offers a return to the steel guitar and fiddle-dominated Frizzell sound.

Tickets may be purchased at the Student Government Association office in the Adron Doran University Center, the People's Store in Morehead or the Music Machine in the Trademore Shopping Center.

Checks may be made payable to MSU Alumni Association. Tickets must be purchased prior to 4 p.m., Oct. 14.

For more information, call 606-783-2030.

We are proud to announce the Medical Staff Officers for 1987-88

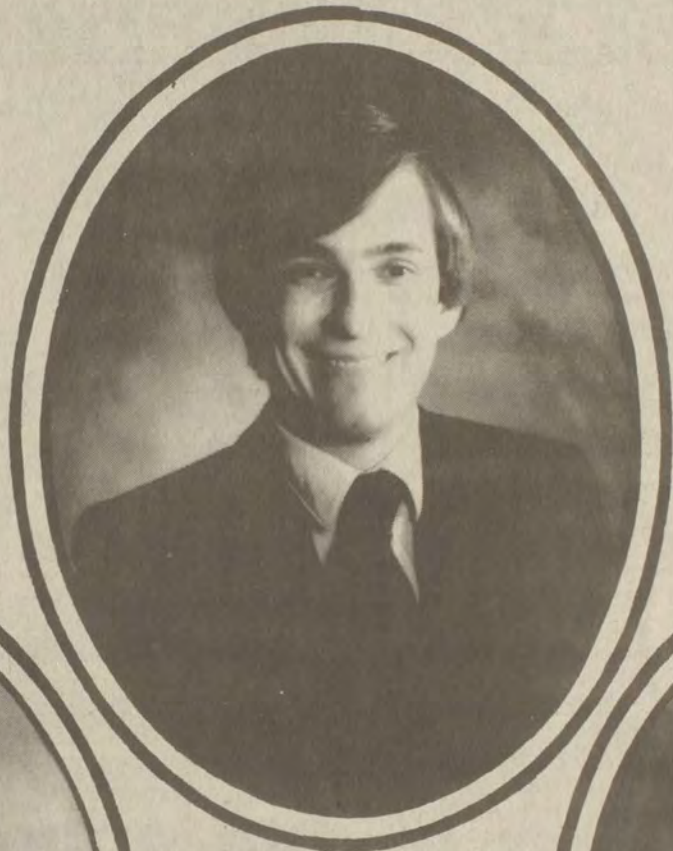

CHARLES HARDIN, M.D.
Chief of Staff



ROBERT A. HALL, M.D.
FACS, Dip. ABS
Chief of Surgery

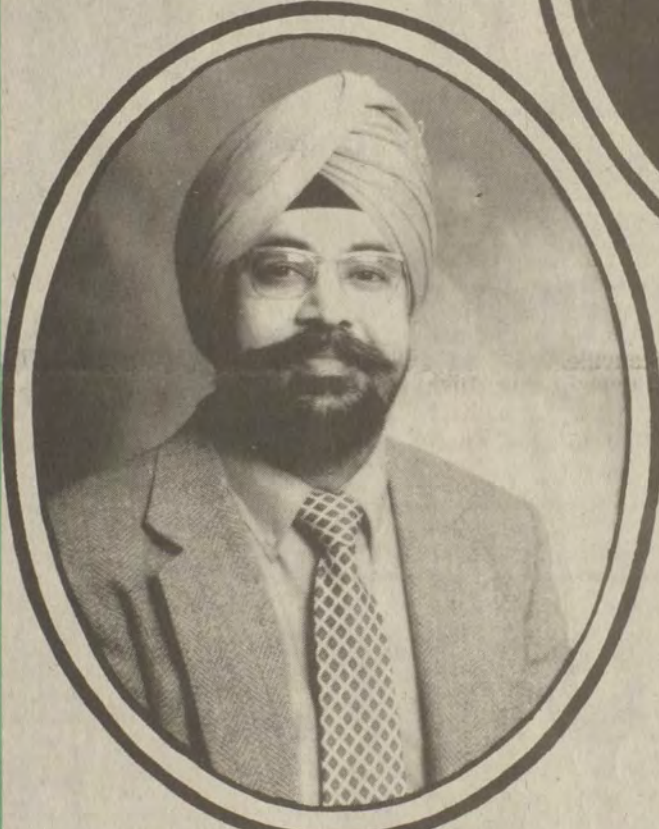

KAMALJEET VIDWAN, M.D.
AAP, Dip. RCP
Vice Chief of Staff

PAUL B. HALL REGIONAL MEDICAL CENTER



MAURICE M. HALL, M.D.
Chief of Medicine



NABIL BASHA, M.D.
Secretary



FRANKLEN K. BELHASEN, M.D.
Medical Director

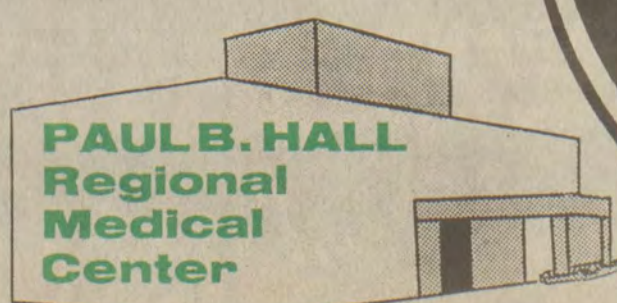

Paintsville, Kentucky

Even our name says . . .

"We Care"

Subscription Rates Per Year

In Floyd County, \$10.00
Elsewhere in Kentucky, \$12.50
Outside Kentucky, \$15.00

Please note expiration date opposite your name on wrapper or on your copy of The Times. Because of increased mailing costs, notices of subscription expiration are no longer mailed to subscribers.

Subscriptions may be mailed to:
The Floyd County Times
Box 391
Prestonsburg, Ky. 41653

(When renewing your subscription, please enclose old mailing label from your newspaper.)

FREE HEARING TEST

This Beltone coupon good for One Free Electronic Hearing Test.

DR. PHILLIP SIMPSON'S OFFICE

U.S. 23—NORTH OF PRESTONSBURG
NEAR THE FLEA MARKET

THURSDAY, OCTOBER 15

FROM 9:00 TO 2:30 P.M.

CALL 886-1416 FOR APPOINTMENT

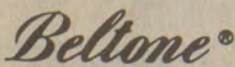

Better Hearing Through Professional Care

WALK-INS
WELCOME

10-7-21

For Quick Reliable Service, Call

RESPOND AMBULANCE INC.



LANCER-
WATER GAP ROAD
SERVING THE ENTIRE FLOYD COUNTY AREA.

- KY. LICENSED AMBULANCE
- KY. CERTIFIED EMERGENCY MEDICAL TECHNICIANS
- OXYGEN EQUIPPED

874-8000 or
452-4500

• 24 Hour Service

- We accept UMWA Medicare Medical Assistance cards & most major insurances.

THEY'RE HERE...
THE '88S

**NEW 1988 CARS
 ARRIVING EVERY DAY AT**

**ED WALTERS
 MOTORS**

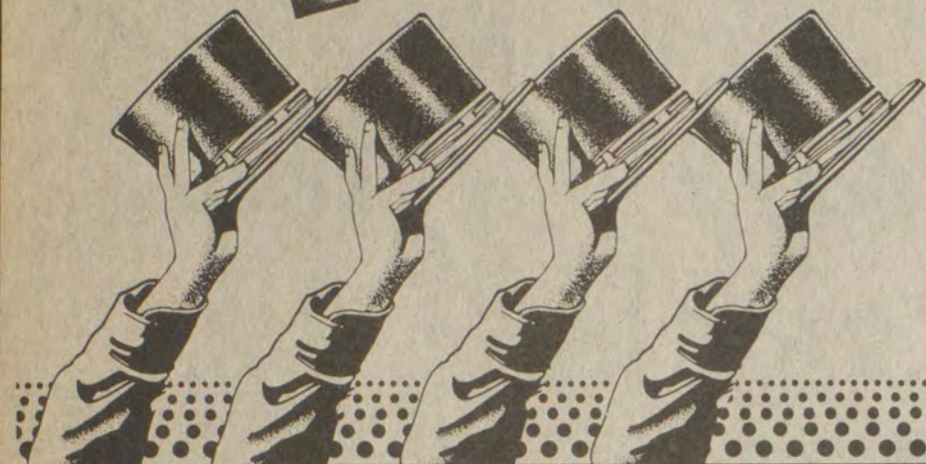

Our used car lot is bare. We need good clean trade-in's. So trade now, and get top dollar for your car.



Grand Prix

LAST YEAR FOR THE REAR-WHEEL DRIVE
GRAND PRIX
 GET A GREAT DEAL ON THESE CLOSE-OUT MODELS.



\$5,000 DISCOUNTS
 ON
SOUTHERN COACH VANS

• Straight-Out Deals Only

BIG DISCOUNTS

ON OUR
 REMAINING

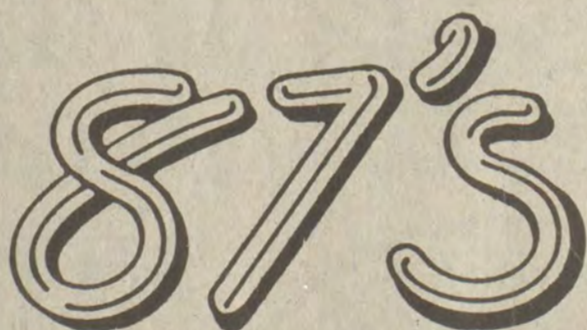

PARTS DEPARTMENT

During the Month of October
 Our Parts Department Will Have
Special Prices on Continental Kits and
Custom Front Ends
 To Fit All Makes of Cars.

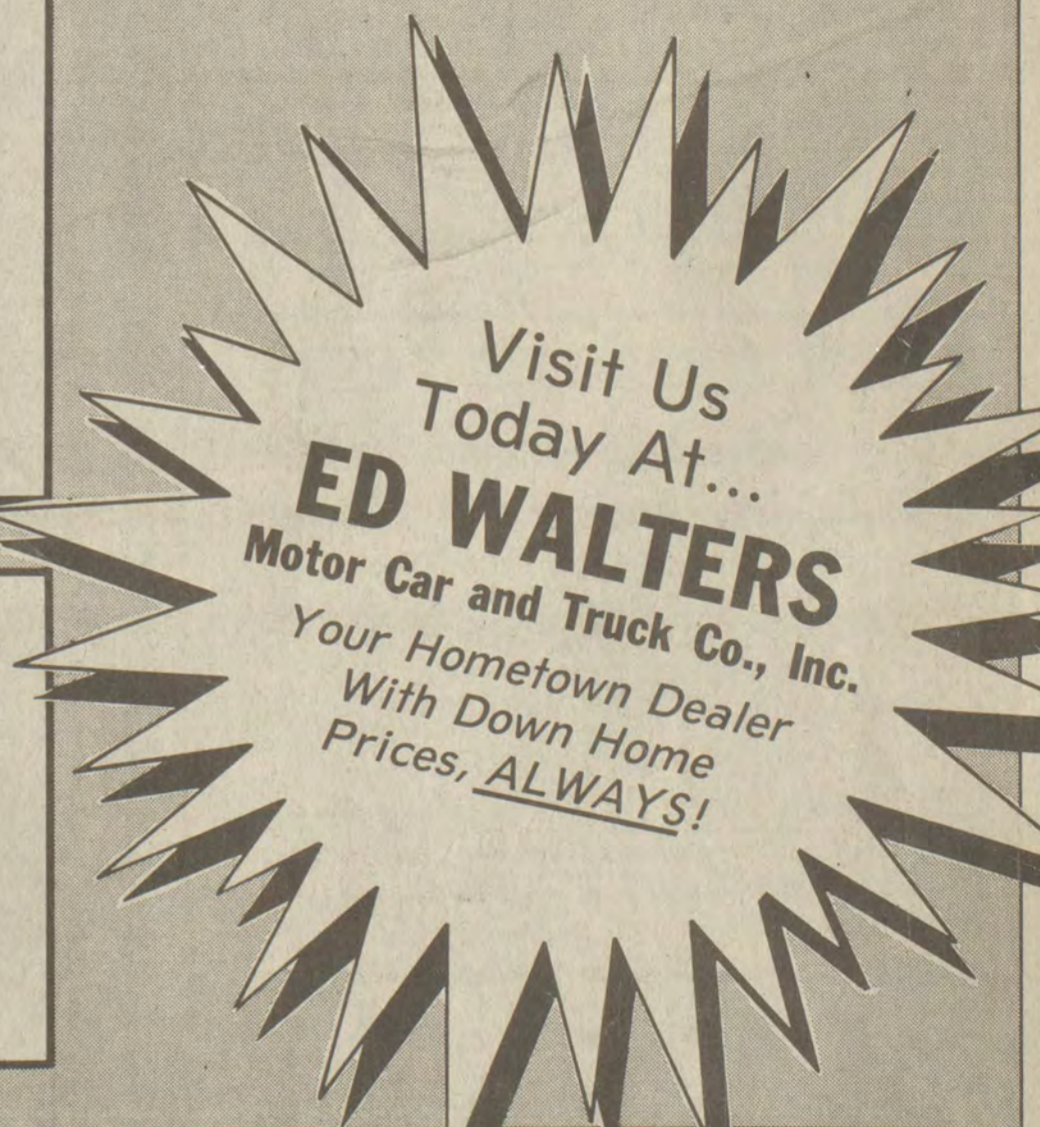

ALL AT:

ED WALTERS
MOTOR CAR AND TRUCK COMPANY, INC.

Your Pontiac, Cadillac, Oldsmobile, GMC Jeep, AMC and Renault Dealer
 Of Eastern Kentucky

430 SOUTH LAKE DRIVE • PRESTONSBURG • PHONE: 886-3811

HOURS: 8-6 MON.-FRI., 8-5 SATURDAY (Not Responsible for Printer's Errors or Omissions)



- SEE ONE OF OUR OUTSTANDING SALESMEN:
- ED WALTERS, Owner
 - DON COX, Salesman
 - WILLARD JOHNSON, Gen. Mgr.
 - DALE MORTON, Salesman
 - JOHN FRANCIS, Sales Mgr.
 - DICKIE CAMPBELL, Salesman
 - JIM WALTERS, Business Mgr.
 - CHESTER STEWARD, Salesman
 - ANITA LOU COLEMAN, Finance Mgr.