



Turnout May Hang On Council Races

Few Tight Contests In 'Mild' Election Predicted Tuesday

Next Tuesday's general election has for its voter attraction, in addition to the usual jousting between Democratic and Republican candidates, two issues that are marked non-partisan.

One of them is the non-partisan race for Judge of the District Court between Ned B. Pillersdorf and the incumbent, Harold James Stumbo. The other poses the question, "Are you for or against having a Fiscal Court composed of three commissioners and the County Judge/Executive?"

Republicans are centering their opposition to the usual Democratic dominance at the polls in only two of the eight countywide races to be decided. In these two Larry Milford Leslie opposes the Democratic incumbent, John M. Stumbo, for County Judge/Executive, and Ronald Frasure seeks a win over his Democratic opponent, Carla "Robin-son" Boyd, incumbent, for County Clerk.

Democratic candidates in all other countywide races are without opposition. They are: Lovel Hall for Property Valuation Administrator, David A Barber for County Attorney, Henry C. Hale for Sheriff, Lawrence Hale for Jailer, Roger Nelson for Coroner and James Lafferty for County Surveyor.

Both parties are represented in all four district races for Magistrate. The lineup in these follows (Republican candidates are listed first as they will appear on the ballot):

District 1—Gorman Collins, Jr. (R) vs. Gerald DeRossett (D), incumbent; District 2—William E. Flannery (R) vs. Jackie Edford Owens (D) and Birchell Duff, Independent; District 3—Curtis Hall (R) vs. Edward Caudill (D), incumbent; District 4—Rofolo Newsom (R) vs. Eral Tackett (D).

Democratic nominees for Constable in all four magisterial districts are without opposition. They are: Morgan Joseph in Dist. 1; Roger Dale Conley, Dist. 2; Buddy Bryant, Dist. 3; Paul Stilton, Dist. 4.

Generally speaking, the election campaign has been on the mild side and some candidates have been concerned that a slim voter turnout could result. But five city races—in Prestonsburg, Allen, Martin, Wheelwright and Wayland—could afford some of the local interest needed. Candidates in these races are listed here in the order in which they will appear on the ballot:

PRESTONSBURG: For Mayor—Harry W. Short, Ann Latta; for City Council (vote for 8)—Bobby Ranier, Robert G. Carpenter, Harry Ray Porter, Harold A. Baldridge, Ashland Joseph, Gary D. Brown, Burl C. Shepherd, Frank A. Adams, Chuck B. Akers, (See Story No. 8, Page 4)

Knott Girl, 15, and Sweetheart Plead Guilt in Mother's Death

Plea-bargaining ended the trial in Knott Circuit Court Tuesday morning of 15-year-old Cassandra Slone and her boy-friend, Gerald Scott Ritchie, 20, charged with the murder of the girl's mother, Phyllis Slone, 38, whose body was found in the Big Sandy River, near here, last Sept. 28.

The two had been indicted on capital murder charges which could have carried the death sentence, if convicted. Both reportedly had made statements confessing guilt.

They were accused of strangling the girl's mother at her Hindman home after a quarrel relating to their plans to marry. The body of the mother, who was pregnant at the time of death, was then transported by auto to this county and thrown into the river in the vicinity of the Highlands Medical Center, near here.



IF YOU'RE LOOKING FOR A PUPPY, consider these. They are awaiting adoption at the East Kentucky Animal Shelter, near here, and there are several more from which to choose.

Court House Happenings

MARRIAGE LICENSES

Kenneth Totten, 18, of Sidney, and Christina Renae Varney, 17, of Huddy; Delmar Cox, 40, of Mousie, and Cora Evalena Craft, 29, of Wayland; Isreal Timothy Boyd, 19, of Betsy Layne, and Sheila Lynn Yates, 17, of Eastern; Fred Leland Rowland, 28, of Van Lear, and Paula Rae Conley, 21, of Staffordsville; Lester Johnson, 32, and Sharon E. Frasure, 32, both of Hi Hat; Russell E. Womack, Jr., 24, of Garrett, Ind. and Helen E. Reed, 24, of Angola, Ind.; Larry Keith Collins, 20, and Audra Lynn Webb, 18, both of Emma; Garry Fairchild, 34, and Doreen Christine Hall, 33, both of Johnson county.

SUITS FILED

Linda F. Porter vs. Vernon E. Porter; General Electric Credit Auto Lease vs. Billy D. Music; Loretta Leckrone vs. Randy Lee Leckrone; Columbia Gas Transmission Corp. vs. Tel-Com Inc. and Paul Gearheart; First Guaranty Bank vs. Martin V. Boyd, Jr., Lorene Boyd, et al.; First Guaranty Bank vs. Richard Hall; Morris Isaac vs. Pauline Williamson, Kelly G. Allen and Bobby Allen; Sterling Hamilton et al vs. Marshall Davidson; First Commonwealth Bank vs. Jack Clark Hyden; First Commonwealth Bank vs. Gary R. and Joan Caldwell et al; Tammy D. Davis vs. Christopher A. Ratliff; Gregory Earl Dillon vs. Beverly Jeanne Dillon.

Prisoner Named After Jail Fire

A Wayland man being held in the county jail on theft and forgery charges faces an array of additional charges as a result of warrants sworn out this week in Floyd district court.

Most of the new charges stem from an incident in the jail Saturday afternoon, when Edward Collins, 24, allegedly set fire to bedding in the cell where he was being held alone.

The fire, which investigators said produced a large volume of toxic smoke, was extinguished by deputy jailer Don Hall, who is also a volunteer with the Prestonsburg fire department.

Other inmates were said to have been moved to another section of the jail until the fire could be put out. Collins was taken to Highlands Regional Medical Center for examination but was found to be uninjured.

(See Story No. 5, Page 4)



—Photo by Jim Adams
THE FROST IS ON THE PUMPKIN and this beribboned fodder shock lends a distinctly festive air to the lawn of Gordon and Brenda Fitch, of Dwale, this Hallowe'en season. Over the county, decorations range from the classic Jack-O-Lantern to the macabre.

Pike Judge Dismisses Case Against Samons

A theft charge against District 4 Magistrate Lowell Samons was thrown out Tuesday by Special Judge Will T. Scott in Pike Circuit Court.

But Samons' attorney said the dismissal cannot undo the damage to his client's reputation or alter the fact that the charge almost certainly cost him his seat on the Floyd fiscal court.

The Prater Creek magistrate was one of 16 persons indicted last December following a state police investigation into the county's financial practices in 1982. While he insisted from the outset that he was innocent of the theft count for which he was indicted, and offered to take a lie detector test to establish his credibility, the indictment was still pending at the time of the May primary, which Samons lost to Eral Tackett, of Mud Creek.

"I don't have any problem with the state police investigating public officials," Rep. Gregory Stumbo, Samons' attorney, said from his Frankfort office Tuesday, "but I thought it very unusual that no investigator ever questioned Lowell before seeking this indictment. If anyone had questioned him, there would have been no indictment."

Official Talks Tax Needs...

Full-Value Assessment Needs State-Level Help

While there are reforms needed in the way property taxes are collected here, most of them depend on action in Frankfort, Floyd Property Valuation Administrator Lovel Hall said last week.

Hall was responding to criticism that surfaced again last week at a hearing on a proposed increase in the school tax rate. Some who said they favored the increase in principle added that they were unwilling to pay higher taxes as long as wide variations exist in the assessments of properties of equal market value.

Questions have also focused on the range of properties exempt from taxes and on the record of county officials in collecting delinquent taxes.

"I'm for the schools having more money," Charles Collins, of Middle Creek, said at a hearing on the school tax last Wednesday, "but, until everyone is paying taxes on the real value of their property, I'm not for the tax increase. Otherwise, the only ones who pay are the 20 percent who pay on their real value."

In an interview Thursday, Hall agreed that many properties are under-assessed but said that remedies must come from action at the state level. One proposal, which the state PVA Association is trying to persuade the Kentucky Bar Association to adopt, would require attorneys handling property transfers to list the actual market value of the properties when they file deeds with the county clerk.

School Tax Boost Chances Uncertain

This Town...That World

I was maybe a bit too ecstatic about the color of the leaves. But I got over that when it fell my lot to do a bit of raking.

JEREMIAH

Things have come to a very sorry pass, indeed. Time was when I talked one of the best games around when it came to fishing, and the usual greeting from acquaintances was not to inquire after the state of my health but to ask how the fishing was, and any angler who had had a bit of luck rushed, breathless, into this office to show me his catch. But now they bring me fish, all cleaned and ready for the skillet. Time marches on, and I'm somewhere back there. Picking at a backlash.

SILENT CAL

Haven't changed my political affiliations but have decided that I may have a closer affinity with Silent Cal Coolidge than any President of my time.

Not that his record was that brilliant or that his personality had the charm of an Eisenhower or a Kennedy or Reagan. But this New Englander was smart enough not to rock the boat and also had the unusual ability of keeping his mouth shut.

Even when he faced the camera, Coolidge kept the mouth tight. And that, I maintain, is no mean accomplishment. By modern standards it amounts to super-human self-control. Maybe supreme self-denial. I refer to what the camera records, these days, any time a (See Story No. 2, Page 4)

Public Response At Martin Meet Hints Opposition

The fate of a proposed school tax increase seems uncertain following a public hearing on the proposal last Wednesday, at which even sympathetic observers charge that school authorities were making the little effort to "sell" the tax hike.

In a sparsely-attended meeting in the Martin grade school gymnasium, most of the eight persons who commented on the planned 28-cent rate said they opposed it, for reasons that ranged from alleged waste in current school operations to inequities in the tax system.

But some who said they were inclined to support the increase chided the school board and Acting Superintendent Ray Brackett for not spelling out in detail what citizens could expect for the additional revenue that could be collected—reckoned at about \$340,000—by the board's adopting the highest lawful tax rate.

Brackett, who praised board members for their "courage" in voting earlier this month for the top rate and who pledged to tell voters what they would be getting for their money, acknowledged in an interview Thursday that he had delivered on his promise.

"That is a valid criticism," said the superintendent, who suggested that he would make a more persuasive case for the tax hike if, as seems likely, the question is put to the voters in the form of a referendum.

Despite the new administration's effort to put the past behind them, memories of the administration of E.P. "Pete" Grigsby, Jr. and of the embarrassing state investigations that finally forced Grigsby from the top office were still vivid among speakers at Wednesday's hearing.

John Sparr, of Prestonsburg, told board members that allegations made over the last several years had so soured public opinion that "I cannot see how you can function effectively as a board." And Everett Akers, of Martin, pointed out that, even though he is no longer superintendent, Grigsby is still drawing the same \$44,973 salary he received while in office.

"You get \$17 million in Floyd county to run the schools. You've got to cut the waste," said Akers, who, even before the meeting had dispersed, was passing out petitions to get the tax on the ballot.

For Charles Collins, of Middle Creek, the proposed tax hike might be acceptable if all property owners carried their fair share of the load. "What sticks in my mind when there is talk of a property tax increase," he said, "are those who are not paying taxes or who are paying on only a twentieth of the value of their property."

Rebecca Abner, of Prater Creek, spoke in favor of the tax increase, saying she had recently seen changes for the better in the administration of Floyd (See Story No. 7, Page 4)



administered by state police in Frankfort, Samons "passed with flying colors," his lawyer said.

Commenting on the injury he said had been inflicted on his client, Stumbo said "prosecutors should be aware that it is the indictment, not the trial, that does the damage."

(See Story No. 3, Page 4)

Broadform Law Validity Argued

The interpretation of broadform deeds was at issue before the state Supreme Court last Wednesday, when two cases—one of them brought by a Floyd resident—were argued by lawyers for landowners on the one side and coal companies on the other.

At stake in the argument is a law passed by the General Assembly in 1984, which greatly limited the prerogatives of mineral owners under the notorious turn-of-the-century deeds.

That bill held that coal operators could not presume a right to stripmine by virtue of broadform deeds, since that method of mining was not what the parties had in mind when the deeds were signed. It ran counter to Supreme Court decisions which have held since 1956 that the deeds give mineral owners the right to remove coal by any means without paying damages to the landowners.

Retired Supreme Court Justice John Palmore, representing six coal companies involved in one of the cases, relied on the earlier decisions, noting that, on the strength of them, millions of dollars have been invested by the coal industry in eastern Kentucky.

But Supreme Court Justice James B. Stephenson has previously argued that the landmark 1956 ruling was "an aberration in the law of minerals" and should be overruled.

Wednesday's hearing involved two cases that have been consolidated. Plaintiffs in one of the cases are five eastern Kentucky landowners, including Everett Akers, of Martin.

They won a temporary injunction from U.S. District Judge William O. (See Story No. 9, Page 4)

Firms May Use Bond Issue To Dodge Property Taxes

It promised to improve the life of the community. It cost a million to build and was financed by a long-term loan. It pays no local property taxes. Your local church, right?

Wrong. It's the Brandeis Machinery Company plant on Mare Creek.

What's more, there are five Floyd properties like it, all financed within the last three years, that will bring to more than \$18 million the value of new properties that could apparently slip through the tax collector's fingers.

They are not churches. They are a private law office, a bank, a motel, and two coal tipples.

What they have in common is that they were all financed, at least in part, with industrial revenue bonds. Those are bonds that are floated on behalf of a developer by a unit of local government—a county or city—and that have a built-in tax break for the investors who buy them.

The idea behind them is that local government can induce a big employer to build a plant in the county or city by offering the developer a chance to get cheaper financing. The investor gets a break; the developer cuts costs; the county gets an industry and needed jobs.

Typically, one of the big selling points for local government is that floating an industrial bond issue won't cost them anything. It is the developer, not the local government, who bears the risk of default on the bonds.

What is not usually spelled out—and what some county officials were surprised to learn this week—is that properties so financed may not be liable to pay local property taxes at least for the life of the bonds—typically, 25 years—and maybe longer.

That was an issue that surfaced (See Story No. 1, Page 4)

★ ★ ★ NED PILLERSDORF ★ ★ ★ DISTRICT JUDGE



Ned Pillersdorf

Dear Friends:

Over the past months, Janet and I have traveled the roads of Floyd County and listened to many of our fellow citizens.

You have told us, what Floyd County needs, is a District Judge who will treat all the people fairly, and that there should be no such thing as a "Double Standard" in deciding cases.

You have also made it clear, that the citizens of Floyd County want all the laws enforced, including the drunk driving laws.

As your District Judge, there will be no double standard; and all the laws, including the drunk driving laws, will be enforced.

Thank you for your support.

NED PILLERSDORF
Lower Johns Creek (Dewey Dam)
Floyd County, Kentucky

P.S.: If you'd like to help, call us at 886-9645 home, 886-6098 (office)



**Blood,
it doesn't grow on trees.**

Central Kentucky Blood Center
Prestonsburg Station
Municipal Bldg., N. Lake Drive

THANK YOU
Diana Lynn Campbell and her family would like to thank each and every one for their gifts of love, encouragement, flowers, and the precious gift of prayer during her illness and hospital stay. We cannot mention every name, but I would like to say thanks from the bottom of my heart. Your kindness will never be forgotten.

1tpd.

20 GREAT YEARS.. AND GROWING
COMMUNITY COLLEGE SYSTEM • UNIVERSITY of KENTUCKY

One Day Only, Saturday, November 2

SUPER SATURDAY!

save an additional 30% special purchase bedding
You save 30% more off our already low prices on this group of sheets, towels, bedspreads and accessories -- that's 80% off the original prices!

25% off all women's dresses
Every junior, missy, petite and half-size dress reduced 25% for one day only. Select from an array of styles and colors.
24.00-48.00 values **17.99-36.99**

12.99 reg. 19.99
misses' dressy blouses
A collection of dressy blouses by Jennifer in crepe de chine, jacquards, embroidered and appliqued styles. Washable polyester, 8-18.

49.99 reg. 115.00-120.00
misses' wool blend pant coats
Stadium length pant coat in wool/nylon blend with blouson bottom. In winter white. Or choose flanged shoulder style with funnel collar in black. Both 6-16.

large size tops 9.99 reg. 19.00-21.00
Colorful plaid tops in yarn-dyed poly/cotton. Pair one with skirts or pants, 38-44.

large size corduroy separates 9.99 and 19.99
reg. 20.00-55.00
An exceptional buy on soft corduroy skirts, pants and blazers in assorted solids. Blazer 38-44; pants and skirts 32-38.

classic oxfords for large sizes 7.99 reg. 10.99
Save 3.00 off our everyday low price on these oxford cloth shirts in no-iron poly/cotton. In solids and stripes, 38-44.

save 25% artificial Christmas trees
Select from seven different tree styles from 6 to 7 1/2 feet. Includes natural green and flocked styles. reg. 54.99-149.00 **41.24-111.75**

save \$10.00 off any ladies' boot regularly \$19.99 or more in stock

9.99 30.00 values
your choice of satchel or 3-suiter
An outstanding buy on this rayon canvas luggage with leather-look vinyl trim from Chaps by Ralph Lauren. In khaki with dark brown trim.

misses' woven plaid shirts 8.99 reg. 16.00
Long sleeve plaid shirts in a no-iron poly/cotton blend. Wear them alone or layered under sweaters, 8-18.

misses' sweater vests 8.99 reg. 15.00
Shetland-style sweater vests in v-neck pullover and button front styles. Assorted solids, S,M,L.

6.99 reg. 10.00
junior fleece separates
Acrylic fleece separates in fashion brights. Includes raglan sleeve top, vest and pull-on pants, S,M,L.

12.99 reg. 22.00
Levi's® junior corduroy jeans
Comfortable corduroy jeans in super straight and pleated baggie styles. Assorted solids in 100% cotton, 3-13.

12.99 reg. 19.99
8 1/2 qt. stock pot
Perfect for winter soups and stews. In red, white or blue enamel on steel.

your choice 1.99 reg. 2.99-3.99
stainless bakeware
Choose 9" round cake pan, 9" pie pan, loaf pan, 6 cup muffin pan or 12x14 inch cookie sheet.

12.99 reg. 19.99
save \$7 on misses' jeans
Misses' denim jeans in basic western style, now \$7 off the regular price, 8-18.

9.99 reg. 14.00-22.00
junior sweater vests
Assorted sweater vests including solid and multicolor cable front styles. You'll want several at this great price! S,M,L.

4.99 reg. 8.99
blanket weight sleepers for kids
Soft, warm sleepers with zip front and feet. In assorted brights and pastels with embroidered accent. Infants' S-XL; toddlers' 1-4.

7.99 reg. 12.99
boys' knit shirts
Long sleeve knit shirts for boys in assorted colors. Poly/cotton for easy care, 8-14.

9.99 reg. 14.99
save \$5 on men's woven shirts
Brass Eagle sport shirts in woven poly/cotton you just wash and wear. Assorted colors, S,M,L,XL.

4.99 reg. 10.00
jr. and missy turtlenecks
Soft poly/cotton knit turtlenecks in pastels and brights. Great for layering under sweaters and shirts, S,M,L.

11.00-17.00 reg. 22.00-34.00
save 50% on Santa Cruz
Your favorite junior looks at exceptional savings. Select from yarn-dyed plaid shirts, skirts, sweater vests, corduroy pants and more, 3-13.

save 40% women's Aigner belts
A special selection of Aigner belts in leather and fabric. Includes dress and casual looks* in navy, taupe and signature. 24-32 waists. orig. 11.50-36.00 **6.90-21.60**
*All styles not in every store.

4.99 reg. 7.99-11.99
bed pillows
Poly-filled bed pillows at a special low price. Your choice of sizes only 4.99 -- that's 25% to 50% off the value price.

14.99 reg. 23.00-28.00
young men's shirts by Counter Proposal
Comfortable shirts with contemporary styling. Select from assorted looks, S,M,L,XL.

5.99 orig. 15.00-17.00
junior slickers for rainy days
Colorful rain-shedding slickers with assorted print linings. Snap front styling with hood, S,M,L.

25% off all bras, slips and girdles by Playtex, Vanity Fair and Henson

39.99 made to sell for much more
misses' all-weather coat by J.G. Hook
An exceptional buy on this twill button front coat with zip-out lining. In khaki or black, 6-16.

\$10 off all men's and women's boots regularly \$19.99 and more
Choose your favorite brand and style including Aigner, Laredo, Wrangler and others. If the regular price is \$19.99 or more we'll knock off \$10!

children's Lee® jeans
The famous fitting denim jeans at special low prices.
boys' 4-7, reg. 15.99 **9.99**
girls' 4-6X, reg. 15.99 **10.99**
girls' 7-14, reg. 18.99 **12.99**

men's and boys' thermal underwear
Hanes thermal tops and drawers in poly/cotton blend. S,M,L,XL.
men's, reg. 7.29 each **4.99**
boys', reg. 5.79 each **3.99**

We Now Accept Your MasterCard, VISA and American Express Charge Cards



• Weddington Plaza—Pikeville
• Main Street—Downtown Pikeville
• South Side Mall—South Williamson



The Floyd County Times

Published Every Wednesday by

Prestonsburg Publishing Company

NORMAN ALLEN Editor

Subscription Rates Per Year:
In Floyd County, \$10.00
Elsewhere in Kentucky, \$12.50
Outside Kentucky, \$15.00

Entered as second class matter June 18, 1927, at the postoffice at Prestonsburg, Kentucky, under the act of March 3, 1879.

The Court Question

When The Floyd County Times endorsed the idea of changing the makeup of the Floyd Fiscal Court from four magistrates and the judge-executive to three commissioners and the judge, it did so with no thought of either helping or hurting any individual but in the hope that many would be helped.

If the voters endorse—as we hope they will—the change to commissioners, that change will not become effective until the end of the four-year terms of those who will be elected next Tuesday. Nobody will be robbed of his or her office.

The commission form of government will not be perfect, of course, but we believe it will be an improvement over the magisterial system on at least two important points:

1. There will be one less court member to pay, and that alone could mean a saving of more than \$100,000 in a four-year period. The salaries of magistrates in this county are plainly exorbitant (\$25,704 each, including the \$3600-a-year expense account, or a total of \$102,816 a year for the four magistrates). It would be hoped that salaries will be reduced with the change to commissioners, but, even if no such pay cut is made, there'll be only three—not four—to pay, and that would mean a saving of \$25,704 per year.

2. Commissioners, elected by countywide vote, would be answerable to the entire county for their official acts and policies and may reasonably be expected to consider the "common welfare," not merely the welfare of their own limited districts.

At any rate, the decision to change or not to change is that of the voters to make next Tuesday. Don't neglect this question when you go the polls—and please go.

--- 2 ---

(Continued from Page One)

politician—or just about any plain Joe—faces the camera. The result is not a mere smile or a controlled grin but a jaw-dislocating facial contortion that exposes every tooth back to the second molar. On both sides.

Cal Coolidge apparently "froze" when they pointed a camera at him. I recall a published photo showing him with a trout which he presumably had caught. It was a dead heat between the President and the fish in registering their enjoyment of the occasion.

And when his party wanted him for a candidate again his reply included none of the usual hemming and hawing—for example, "at this time I am not a candidate, but..." or "I prefer to return to private life; however..." and so on. He simply said, "I do not choose to run." And didn't smile when he said it.

--- 5 ---

(Continued from Page One)

Warrants sworn out Monday by city arson investigator Larry Adams charge Collins with 39 counts of arson, Adams explaining that 39 persons—31 inmates, three staff members, and five visitors—were in the jail area when the fire broke out.

Charges of wanton endangerment and criminal mischief were pressed by Deputy Jailer Hall, who said Collins had risked injuring and even killing inmates and staff.

Herman Bright, who is serving a four-year term for uttering forged prescriptions, also filed a wanton endangerment charge against Collins.

Bright was not the only inmate to bring a charge this week against his fellow prisoner. In an incident unrelated to Saturday's fire, John Wayne Chambers, 19, of Teaberry, accused Collins of two counts of sodomy. Chambers, who is awaiting trial on a burglary charge, said Collins "forced him to engage in deviant sexual intercourse" in the jail on October 24 and 25.

Collins reportedly tried to hang himself in his cell by using a shoe lace, about two months ago, but was rescued by jail officials after another inmate alerted them.

--- 6 ---

(Continued from Page One)

dead woman's car, in which the body was transported from Hindman to this county, was "the aggravating circumstance" which decided the attorney general's office on seeking the death penalty.

The plea-bargaining ended a courtroom procedure which began last week and continued over five days while some 130 prospective jurors were questioned, with 14 finally being accepted.

Mrs. Slone was strangled with a belt. Police claimed her 13-year-old son was struck with a stick wielded by Ritchie and that the girl continued strangling her mother while her boy-friend was striking her brother.

Jerry Patton, Prestonsburg attorney, represented Miss Slone. Ritchie's counsel was Ned Pillersdorf, also of Prestonsburg.

--- 9 ---

(Continued from Page One)

Bertelsman barring state officials from issuing stripmine permits without the landowner's consent or unless the deed specifically allows stripmining.

Bertelsman also asked the state Supreme Court to certify the constitutionality of the 1984 law.

Our Yesterdays

(Items taken from The Floyd County Times, 10, 20, 30, 40 and 50 years ago.)

Ten Years Ago

(October 29, 1975)

Another dull election campaign was drawing to its close this week, with city races supplying most of the interest in this county, despite a full slate of candidates for state office from both major political parties...Lives of school children transported to and from school by bus are being endangered by heavily loaded, fast-moving coal trucks. Superintendent of Schools Charles Clark said this week...Offices of six doctors in the Archer Clinic here were entered during the week-end and \$901 in cash was taken, Prestonsburg police reported. Officers pointed out that the clinic apparently was entered, not broken into, and that the burglar apparently knew where each of the doctors kept cash receipts...Saturday's Red, White and Blue Day was blessed by the same, almost ideal weather that has characterized the event each year since the original celebration six years ago, and, as in years past, Red, White and Blue Day 1975 was bigger and more impressive than the preceding year's observance...At the Prestonsburg Drive In: "Aloha Bobby and Rose" and "Shark's Treasure"...Born: to Mr. and Mrs. Larry Dean Spencer, of East Point, a son, Christopher Travis, October 15; to Mr. and Mrs. Henry Mathew Cherpak, of Thelma, a daughter, Catherine Ann, October 10...Married: Miss Debra Elaine Hicks and Mr. Buford Lee Jones, both of Garrett, October 17 at Wise, Virginia...There Died: Frank Simpson, 67, of Drift, October 22 at Our Lady of the Way hospital, Martin; Medley F. Garrett, 94, Saturday at the home of his daughter, Mrs. Eccie Branham, at Dwale.

Twenty Years Ago

(October 28, 1965)

Contract for construction of a junior Olympic swimming pool for younger children at the new Prestonsburg city park was awarded Monday to the only bidder on the project, Gay Young Pools, Inc., of Lexington...The first case of typhoid reported in this county in 10 years has developed at Banner where a housewife is ill of the disease, the Floyd County Health Department has learned...The Maytown schools were closed Monday morning by order of Dr. Russell L. Hall, Floyd county health doctor, after the water supply there had been found "dangerous for children to drink"...The Public Housing Administration has approved the Prestonsburg Municipal Housing Commission's annual contributions contract for 42 additional low-rent housing units which will be built at a total cost of \$687,661...Bert Dixon's Prestonsburg Black Cats annexed their fifth victory by crushing winless M. C. Nappier, 45-0, on three touchdowns by Johnny "Wimpy" Clark, one by sophomore Mike Castle, two by halfback Bennett Leslie, and one by quarterback Steve Clark...There died: James Ballard Goble, 52, Courier Journal staff member and formerly with the Floyd County Times, Sunday at his home at Anchorage, Ky.; James Kelly Prater, 36, of Wellington, Ohio, formerly of Drift, last Friday at a Huntington, W. Va. hospital of injuries sustained the preceding Saturday in an auto wreck near Louisa.

Thirty Years Ago

(October 27, 1955)

Both the Democratic and Republican nominees for Governor have pledged themselves to do something about the lack of sidewalks on North Lake Drive leading from town to the new Prestonsburg high school...The Princess Elkhorn Coal Company at David, won Wednesday its fight against a report by a federal mine inspector on August 31, 1954, that its Princess No. 2 mine contained too much gas for safe operation...A. B. (Happy) Chandler came to Prestonsburg last Thursday after defeating the home-town candidate Bert T. Combs in one of Kentucky's hottest primary fights and poured a little oil on the situation...I want the people of Floyd county to know I didn't say a single harsh thing about Judge Combs," he said...The Floyd County Health Department has been notified by the State Department of Health that all children, ages 1 through 9, and pregnant mothers will be eligible for Salk vaccine in the clinics which are scheduled to begin in the county Nov. 14...Married: Miss Billie Sue Frazier, of Dayton, Ohio, and Mr. Jessie Gene King, of Wheelwright, September 10 at the Church of Christ, Martin...There died: Dr. Grover Darwin Callihan, 76, one of the oldest of practicing physicians in Eastern Kentucky, Sunday at the Prestonsburg General hospital; Thomas E. Green, 59, of Betsy Layne, Monday at Veterans' hospital, Huntington, W. Va.; Mrs. Kate Branham Harmon, widow of the late Daniel O. Harmon, well-known Floyd county educator, Monday at her home here; Ira Everedge McGuire, 79, last Thursday at her home at Water Gap; John Cord Clark, 89, Monday at his home at Mare Creek.

Forty Years Ago

(October 25, 1945)

Prestonsburg won the Big Sandy Baseball League championship, Sunday, defeating Drift, 3-2...Of 27 notified for preinduction examination, October 30, eight have volunteered for immediate induction. They are Steve Smith, Prestonsburg; Edward Layne, Ivel; Guy Rorrer, Jr. Lancer; Curtis Kendrick, Woods; George Clement Moore, Harold; Elton Ousley, Emma; Clifton Steele, Harold; Edward Samuel Ratliff, Ivel...County miners ended their two-week strike Monday at the request of John L. Lewis...The home of Mrs. Edra Griffith burned Sunday night...The Prestonsburg Black Cat football team lost to Jenkins here, Saturday, 12-7...Seaman Freddie James, son of Mr. and Mrs. B. M. James, left last week for Camp Sampson, N.Y...William Dingus was honored on his 88th birthday, Sunday...Married: Miss Leona Shepherd and James Hall, both of Bevinsville; Miss Ethel Alers, of Dewey, and Otto Hall, of Wheelwright, September 30 at Paintsville; Miss Alma Whitaker and S-Sgt. George D. Ratliff, September 29; Miss Hester Elizabeth Jarrell, of Prestonsburg, and J. Lee Hall, of Banner, October 16; Miss Stella Jones, of Banner, and S-Sgt. Burrell E. Walden, October 9...There died: Clyde Hunt, 37, Saturday at his home at Brandy Keg; Rev. Elige Porter, 76, of Allen, after being struck by a car Friday; David Prince, 38, of Estill, of injuries suffered a week earlier in an auto collision; Charles Luther Elliott, 56, former Floyd resident, at Kimball, West Virginia, October 17; Colonel Coburn, 20, at home here Friday; Charles Beckelheimer, 22, of Lackey, at Paintsville hospital, Monday.

Fifty Years Ago

(October 25, 1935)

Harrison Elliott was paid tribute in the October issue of Arcadian Life, foremost magazine in the field of folklore...Mrs. F. L. Heinze was named chairman of the county Red Cross drive recently...The Appellate Court affirmed Mel Petry's nomination over J. J. (Jimmy) Hatcher as Democratic candidate for Representative of the 93rd district...Garfield Wright, Allen town marshal, and Joe Fannin, restaurant owner, both were wounded in a gun fight at Allen Saturday night...Judge King Swope, Republican candidate for Representative, spoke at the courthouse here, Monday afternoon...Mr. and Mrs. Guy Horn were honored on their 30th wedding anniversary October 22...The unbeaten Black Cats were victorious over Belfry Saturday, 18-7...A. B. "Happy" Chandler, Democratic candidate for Governor, is scheduled to speak at a barbecue here Saturday...Born: to Mr. and Mrs. S. L. Isbell, a son, Charles Joseph, October 23 at the Paintsville hospital; to Mr. and Mrs. Carl Corbin, a son, John Straughan, at home here, October 13...There died: Mrs. Dolly A. Fitzpatrick, 67, formerly of East Point, when she jumped from her son's auto fearing it was about to collide with a train near South Point, O., October 12; Benjamin Robinson, 66, at his home at East Point; Sanford Allen, 76, at home near Alphoretta, Monday; J. M. Goble, 83, at the home of a daughter in Louisa, October 18.

--- 1 ---

(Continued from Page One)

here as early as 1974, when Brandeis, a Louisville firm, wanted to build a plant here to capitalize on the booming coal industry. The company asked Floyd fiscal court to float a \$1 million bond issue to finance the project and was turned down. Instead, the tiny city of Allen was persuaded to sponsor the bonds.

Allen Mayor Obie Crisp said Tuesday that the city agreed to sponsor the bond issue—and a later \$225,000 issue—on the understanding that Brandeis would give Allen residents preference in hiring. "But that's a lot of bull—," he said.

Brandeis pays no property tax on its Mare Creek plant, according to Floyd Property Valuation Administrator Lovel Hall, because it is not listed as taxable property. Taking the worth of the property as \$1.25 million, the exemption represents a savings to Brandeis—and a revenue loss to the county—of \$7775 a year at the current tax rate.

Moreover, the other five firms financed by industrial revenue bonds may not be liable for local property taxes either, Hall said, in which case the potential revenue loss to the county is \$114,137 a year.

The five projects recently financed through revenue bonds floated by Floyd fiscal court are the Combs and Combs law office on North Lake Drive, which was approved in 1982 for a \$400,000 bond issue; the First Commonwealth Bank building now under construction on Arnold Avenue, approved last year for \$6.5 million in bonds; the Diamond Coal Company, which financed its Transcontinental Coal Processing Plant at Ivel with a \$4 million issue approved in 1984; the Blackhawk Mining Company, which is building a \$2.2 million coal-loading facility at Lancer, and the \$4 million Holiday Inn now under construction on Katy Friend, both bond issues approved this year.

The three projects still under construction are not yet listed on the tax rolls here. The Transcontinental processing plant, which has reportedly changed ownership at least once since the bond issue was floated, is listed as a fully taxable property, according to the property valuation administrator. The Combs law building is also listed but owner Paul Combs has indicated his intention of applying for an exemption under the law governing revenue-bond financing, the tax assessor said.

There is apparently no legal reason that Combs and the other developers should not be granted a property tax exemption, Hall said.

"Your PVA is correct," said Scott Akers, a spokesman for the state Revenue Cabinet when asked for an opinion Monday. The reason, he explained, is that, in floating a bond issue on behalf of a developer, the unit of local government frequently acts as a holding agent, retaining title to the property at least through the life of the bonds.

As a means of avoiding property taxes, in other words, a developer may set up a long-term lease arrangement with the city or county. As nominal owner of the property, the local government unit is then liable to pay only a modest state use tax on it—currently 1.5 cents per \$100, or \$150 annually on a \$1 million property.

That is what Brandeis is paying on its Mare Creek property, although the reason remains unclear. Mayor Crisp said that the city of Allen holds no title to the property and has entered into no leasehold agreement with the company. Brandeis manager David Baker was out of town Tuesday and efforts to get an explanation from the company's Louisville office were unavailing.

County Attorney Arnold Turner, Jr. confirmed that, under state law, properties owned and financed by local government are not subject to real property tax but only to the lesser "tax for state purposes."

But even if a unit of government finances a building by floating a revenue bond issue, he said, it does not automatically assume even a nominal ownership interest in the property, although it may do so if it so desires.

In none of the five recent bond issues does the county hold title to the properties, which therefore are not exempt from local real estate taxes, Turner said. For that reason, he would oppose any attempt by the developers to receive tax-exempt status, he said.

County Judge-Executive John M. Stumbo confirmed that the county does not hold title to any of the five properties.

In some instances, the fiscal court both finances and takes temporary title to a building, Stumbo said, the new Betsy Layne High School building being a case in point. On behalf of the Board of Education, the fiscal court floated a bond issue for the new school and will retain title to it until the bonds are retired, he said.

But the court entered no such arrangement with developers of the private bond-financed projects, he said.

Tax Commissioner Hall said Tuesday that the tax status of the five recent projects would be reviewed on a case-by-case basis, with special attention to the precise wording of the bond agreement in each case.

Moreover, if the tax-exempt status given Brandeis proves unwarranted, he will move to recover back taxes from the firm, he said.

--- 4 ---

(Continued from Page One)

for much less than its actual value, the law requires the filing of an affidavit listing the property's true value, the PVA said.

"Not 30 percent of the deeds on file with the clerk have the true consideration listed," Hall estimated. "It's one of the many laws that are not enforced."

Another problem requiring state action is the inadequate funding of PVA offices, according to Hall, who said that the size of his staff—four fulltime and one parttime worker beside himself—has not changed in nine years, even though their workload has tripled in that time. Funding for the PVA's office—the Floyd office is budgeted \$102,000 for salaries, \$16,900 for office expenses—is determined by a statutory formula which can be altered only by the legislature.

As a result of the understaffing, it is more than he can do to keep track of new building, let alone revise existing assessments, Hall said. "If we had money for one additional field person, we'd get back \$10 for every dollar spent," the PVA estimated. "but the issue of property taxes is always on a back burner in Frankfort."

The traditionally dismal rate of collection of taxes on tangible property like autos and boats has been transformed by a 1982 law requiring the payment of taxes before a vehicle is relicensed, the PVA noted. Moreover, state pressure has resulted in a marked improvement in the sheriff's collection of real property taxes, he said.

Beginning this year, the state is not ordinarily accepting sheriffs' settlements unless at least 95 percent of property taxes are collected. (Floyd came close to the mark with a 94.7 percent collection rate, the best in memory, a sheriff's staffer reported.)

Another reform being pressed by the state Revenue Cabinet would require county attorneys to make an effort to collect delinquent taxes as a condition of receiving their 20 percent commission on delinquent taxes collected.

At present, county attorneys automatically receive their commissions when delinquent taxes are paid—typically, when properties are sold and back taxes must be paid in order to clear the titles—even if the county attorneys make no effort, as is the case in this county, to collect unpaid taxes.

County Attorney Arnold Turner, Jr. acknowledged that his office received \$7644 in automatic commissions in the fiscal year just ended. The payments, which he put toward staff salaries and other office expenses, are justified as part of the county's obligation to support the county attorney's office, he said. The size of his staff would not permit his actively pursuing delinquent taxpayers—a task which, in any case, is being handled here by a private collection agency, which gets to keep the commission, he added.

Not all state initiatives have improved the prospects for raising local revenue, said Hall, who argued that two classes of tax exemption have significantly diminished the tax base here. One is the 1982 extension to the disabled of the homestead exemption traditionally granted to those 65 and older. For those who qualify, the first \$16,100 in assessed property value is exempt from taxation. Because of coal industry-related injuries, especially the incidence of black lung, "there are more disabled persons in Floyd county than there are in Fayette county," the tax assessor said.

A sharp rise in the number of buildings financed with industrial revenue bonds has also cut deeply into the tax base, Hall said, although it remains unclear whether that is necessarily the case. (See accompanying story).

In general, Hall contended, the tide is turning toward greater state assistance for local PVAs in raising tax revenues, thanks in large measure to "younger and more energetic people" brought into the Revenue Cabinet by former Gov. John Y. Brown, Jr.

The PVA's looking to state legislators and bureaucrats for needed reforms is not without its irony, however. Asked whether PVAs might assess properties more realistically if they were appointed rather than elected to their posts, Hall acknowledged that the idea had been suggested. But people "do not like Frankfort to have total control," he cautioned.

--- 8 ---

(Continued from Page One)

Thomas "Rube" Tackett, Roy Dean Roberts, Eunice Shepherd, William O. Goebel, III, Margie N. Osborne, William R. Callihan.

ALLEN: For Mayor—Obie Crisp, unopposed; for commissioners (vote for 4)—Eugene Jarrell, Vernon Porter, Willard Adkins, Elmer "Fudd" Parsons.

MARTIN: For City Council (vote for 6)—Donald Sexton, Earrit Hayes, John L. Maddox, Frank Rudder, Denzil (Hoss) Halbert, E.P. Grigsby, Sr., William (Bill) Eden.

WHEELWRIGHT: For Mayor—Thomas L. Engle, Jr., Elmer Ferguson, incumbent, Oval Pack; for commissioners (vote for 4)—Blanche Vance, Don "Booty" Hall, Dennis Harris, Delmas R. Johnson, Joe Stewart, Elva Wnek, Jerry Hamby, Glen Thornsberry, Dennis Holbrook, Vence Bates, Billy T. Meade.

WAYLAND: For Mayor—Everett Williams, Jr., Patricia Murphy, incumbent; Ralph Stephen Banks; for commissioner (vote for 4)—Robert Webb, Sr., EYONNE Hughes, Joseph Banks, Leon (Doc) Murphy, Mack Stewart, Linda Webb, Michael Jones, Don Juett, David Wayne Stephens.

...They bring quality education close to home

A public service message of this newspaper and Prestonsburg Community College

SUPPORT YOUR COMMUNITY COLLEGE

School's Miss Red, White & Blue



Amy Michelle Bates, five-year-old kindergarten student, was chosen by popular vote as the W.D. Osborne school's Little Miss Red, White and Blue for 1985-1986. She is the daughter of Danny and Alma Bates and the granddaughter of Zenith and Nora Hall and Arlis and Vonda Bates, all of Bevinville. Her escort was Jeremy Michael Caudill, a first-grader at Osborne Elementary. He is the son of Michael and Rita Caudill and the grandson of Arlis and Vonda Bates and Elmer and Alma Rene Caudill, all of Bevinville. Amy holds several beauty titles and has been awarded five high point awards over the past 18 months. She is the reigning Tiny Miss winner in Wheelwright's Snow Queen pageant and will participate in crowning ceremonies in that annual pageant Nov. 16 at the Wheelwright High School auditorium.

Coal Mine Roof Support Rules Changes Proposed

Proposed changes in the rules for roof, face and rib support in underground coal mines were announced today by the Labor Department's Mine Safety and Health Administration (MSHA).

One provision of the proposed regulation would require the use of automated temporary roof support (ATRS) systems to protect persons when they work or travel under unsupported roof in "face" areas where the coal is extracted. ATRS systems are steel arms, rings, bars or other devices that can be raised against the mine roof to brace it temporarily until permanent supports are installed.

The proposal would require the use of ATRS systems "to the extent practicable and as technology is available" to protect persons on the working section. Typically, this safeguard would be used to protect miners as they install permanent roof support, such as bolts, posts, props or braces.

"Roof falls are the leading cause of death in underground coal mines, with most of those accidents happening when miners are under unsupported roof," said David A. Zegeer, assistant secretary of labor for mine safety and health.

"Using ATRS systems can greatly reduce the chances of a deadly roof fall."

In the six-year period from 1979 to 1984, falls of roof, face or rib accounted for 247, or about 46 percent, of all fatalities at U.S. underground coal mines during those years.

MSHA estimates that some 1,950 ATRS systems are already in use in this country. Currently, the states of Virginia, Kentucky and West Virginia already have requirements for such systems.

Also covered in the MSHA proposal, scheduled for publication in the Federal Register October 15, are requirements for roof bolting, testing and scaling the mine roof, warning devices, and other aspects of coal mine roof control.

Public hearings will be scheduled on the proposal if requested by the mining public. MSHA expects to issue a final rule on roof, face and rib support some time next year.



Feel like a kid again at Anpat

Remember Christmas when you were five? You dreamed of wonderful surprises and counted down the days.

A few years have passed since then. Recapture the pleasure at Anpat.

Exquisite decorations. Gifts you'll love giving. More sparkle and color than you ever imagined. More beauty and elegance than you ever dreamed.

Come visit us at Anpat and feel like a kid again. There's never been a Christmas quite like this.

Anpat

Landscape and Garden Center
918 South Mayo Trail, Pikeville
Christmas Opening This Saturday

PUBLIC NOTICE

The Silver Bullet doing business at Ky. 979 and Jct. 1426, Block building on the right at Mouth of Toler, Harold, Ky., by Dennis Keathley, Harold, Ky., hereby declares his intention to apply for a license as a retail beer dealer under the state law. 1tpd.

Science Academy To Meet at MSU

The Kentucky Academy of Science will hold its 72nd annual meeting at Morehead State University Friday and Saturday, Nov. 8-9, according to Dr. John C. Philley, MSU Department of Physical Sciences chair.

Approximately 200 representatives of Kentucky's educational institutions and industrial community are expected to attend, Philley said.

Dr. James R. Durig, director of the South Carolina Experimental Program to Stimulate Competitive Research (EPSCoR), will be the speaker at the general session to be held at 3:30 p.m. Friday, Nov. 8, in the Claypool-Young Art Building auditorium.

Harry Snyder, executive director of the Kentucky Council on Higher Education, will be the banquet speaker at 7 p.m. Friday in the Crager Room, Adron Doran University Center.

The two-day meeting will open at 9:30 a.m. Friday with a community college faculty meeting in the Riggle Room at the University Center. Registration will be held from noon to 4 p.m. Friday in the Claypool-Young Art Building lobby.



U.S. Grant's real name was Hiram Ulysses Grant.

DIAMONDS

Low overhead-Low Prices
Compare before you buy
CLYDE BURCHETT, JEWELER
886-2734

EXPERIENCED BABYSITTER

would like to babysit any day of the week, also, weekends, 6-7.
Call 886-2983

FOR SALE OR TRADE

1976 Ford 1-Ton Cattle Truck
Also, 1976 Chevrolet 3/4-Ton truck, four-wheel drive. Good running truck.
Ronald Frasure
Phone 886-6900

SAFETY TIPS FOR HALLOWEEN

OCTOBER 31
6:00 p.m. to 8:30 p.m.

Halloween is a time for Trick or Treating and it is a time to be safe. When it comes to safety, here are the basic rules:

1. Make sure all costumes are flame-resistant and that they do not dangle or trail behind the child.
2. Use only flashlights in out-door Jack o'Lanterns.
3. Make sure that young children are adequately supervised by an adult.
4. Go only to houses or apartments of people you know.
5. Make your child understand that he is to eat no treats until you have gone over the loot together. (A box of raisins or a bag of candy provided by you for the journey will make the child feel less tempted.)
6. Discard any unwrapped candy, or any goodies in torn packaging.

REMEMBER—TRICK OR TREAT NIGHT IN THE CITY OF PRESTONSBURG IS THURSDAY, OCTOBER 31 FROM 6:00 P.M. TO 8:30 P.M. ONLY CHILDREN 12 AND UNDER CAN WEAR MASKS.

THESE SAFETY TIPS ARE GIVEN TO YOU AS A PUBLIC SERVICE OF THE CITY OF PRESTONSBURG.

HAVE A HAPPY
(AND ABOVE ALL)
SAFE HALLOWEEN!



November is audio month!

Listen

Now Curtis Mathes quality stereo systems are even more affordable!

50 WATT STEREO SYSTEM MODEL KX5055
 ■ Integrated amplifier with 50 watts* per channel ■ AM/FM stereo tuner with 16 presets ■ Semi-automatic belt drive turntable ■ Dual cassette with Dolby® ■ 10" 3-way bass reflex speakers
*per channel into 8 ohms from 20-20,000 Hz with 0.5% or less THD. Dolby® is the registered trademark of Dolby Labs, Inc.

SPEAKER SYSTEM MODEL KS670
 ■ 3-way, 3-Speaker ■ Bass-Reflex System ■ 140 Watts Peak Rating ■ Contemporary Simulated Wood-Grain Finish

50-WATT STEREO INTEGRATED AMPLIFIER MODEL KA250
 ■ 50 Watts/Channel ■ High-Cut Filter ■ Loudness Control ■ Bass/Treble Controls ■ A/B Speaker Selectors ■ Tape Monitor Switching

STEREO GRAPHIC EQUALIZER MODEL KQ720
 ■ 14 Elements ■ Tape Monitor Selector ■ Recording Mode Selector ■ Band-Level Controls

DUAL CASSETTE STEREO PLAYER/RECORDER MODEL KK535
 ■ Dual Cassettes ■ Dolby™ Noise Reduction System ■ High-Speed Tape Dubbing ■ Dubbing/Mixing Button ■ Timer Recording/Playback ■ Tape Selector Buttons ■ Rewind/Review ■ Fast Forward/Cue ■ Pause

STEREO TUNER MODEL KT330
 ■ AM/FM Stereo Quartz Tuning ■ Digital Display ■ 16 Station Presets ■ Scan Up/Down ■ Memory Function

70-WATT STEREO INTEGRATED AMPLIFIER MODEL KA270
 ■ 70 Watts/Channel ■ High-Cut Filter ■ Loudness Control ■ Bass/Treble Controls ■ A/B Speaker Selectors ■ Tape Monitor Switching

BELT-DRIVE TURNTABLE MODEL KP420
 ■ Semi-Automatic ■ Front Push-Button Cueing ■ Belt-Drive System ■ 45-RPM Adaptor

Stereo Cassette Player/Recorder MODEL KK530
 • Dolby™ B & C Noise Reduction Systems
 • Rewind/Review Buttons
 • Fast Forward/Cue Buttons
 • Pause Control
 • Timer Recording/Playback Function

COMPACT DISC PLAYER MODEL KP485
 ■ Digital Audio System ■ Memory Readout ■ Skip Forward/Reverse ■ Scan Forward/Reverse ■ Electronic Door Opener ■ Pause Function ■ Repeat Button ■ Direct Access Play

25 WATT STEREO SYSTEM MODEL KX2550
 ■ 25 Watt* amplifier with AM/FM stereo tuner ■ Semi-automatic belt drive turntable ■ Cassette deck with Dolby® B & C ■ 10" 3-way bass reflex speakers
*per channel into 8 ohms from 40-20,000 Hz with 0.5% or less THD. Dolby® is the registered trademark of Dolby Labs, Inc.

Stereo Receiver MODEL KW230
 • 25* Watts/Channel
 • AM/FM Reception
 • 14 Station Presets
 • Quartz Lock Tuning
 • Bass/Treble Controls
 • Au.omatic Scan

PORTABLE CASSETTE STEREO SYSTEM MODEL JX500
 ■ Compact Size ■ Detachable 2-Way Speakers ■ Plays on AC House Current or With Optional Batteries or 12-Volt DC Car Cord ■ Full Auto Stop ■ Convenient Carrying Handle ■ Metal/Cr2/Normal Tape Capability ■ Metallic Silver Finish

Easy Financing Available (With Approved Credit)

Hazard
439-4769

Harlan
573-7111

Cumberland
589-2725

PRESTONSBURG 886-8381

Curtis Mathes
HOME ENTERTAINMENT CENTER

Downtown Stores Begin New Hours

Shoppers will be able to browse a little longer in downtown Prestonsburg, as merchants extend business hours to 6 p.m., beginning this Friday. Stores will be open even later from Nov. 29 through Christmas, as proprietors have decided to do business till 8 p.m., Monday through Saturday, with some staying open Sundays as well.

A celebration of the Christmas season will be sponsored by the downtown businesses Nov. 29, with a parade, Santa Claus, free candy, singing groups and specials on merchandise at most stores.

Three Floyd Schools Prepare For Junior Ky. Youth Assembly



PRESTONSBURG ELEMENTARY STUDENTS will get a chance to see how state government works this week as they and teacher Janice Allen take part in the Junior Kentucky Youth Assembly in Frankfort.

Students from Clark, McDowell and Prestonsburg elementary schools will get a first-hand look at how the legislative process works as they participate in the Junior Kentucky Youth Assembly this week in Frankfort.

The assembly will be held this Thursday through Saturday, and, according to Mrs. Janice Allen, the teacher in charge of Prestonsburg's delegation, between 900 and 1000 students from across the state will be on hand to debate bills, run for office and meet real Kentucky lawmakers such as House Majority Leader Greg Stumbo, of this county.

Mrs. Allen said Stumbo had met with her and students going and had told them a little about what to expect during the session. She said Stumbo told the class that it was involvement in the program when he was in school that sparked his interest in politics.

The assembly was sponsored then, as it is now, by the Young Men's Christian Association (YMCA), but in those days it was called Co-Ed-Y.

Mrs. Allen, who has taught at the elementary school for the past 22 years, all but the past term in the fifth grade, said that when she moved to her present post in the seventh and eighth grades she saw a real need for an activity students could participate in other than just attending classes or playing sports.

"I realized all the things available were not being taken advantage of," she said. It was a complicated process to get the ball rolling, but Mrs. Allen said it was worth all the trouble. "There was a lot of red tape," she said. "First I had to get a field trip application, then get the approval of (school principal) Mr. (Thomas) Tackett, then Assistant Superintendent Ron Hager and Ed Patton, in transportation. It was a monumental job, but I haven't regretted any of it. Mr. Tackett has been very supportive of the whole thing. He just said, 'Don't leave me hanging,' meaning that he wanted me to do it again next year."

The group will leave here between 8-8:30 a.m. Thursday, and check in at the Bluegrass Convention Center in Frankfort between 1-2 p.m. to begin a full day of orientation, including party caucuses. But there will be no Democratic or Republican rhetoric bandied about. Rather, the students will be divided into "Red Tag" and "Blue Tag" parties.

They will also be designated either senators or representatives, with each group meeting to debate, lobby for, and pass a number of bills. The Prestonsburg delegation will be lobbying for two bills, one an unmined minerals tax with revenue earmarked for schools, and the other a measure to establish emergency telephones on all state highways.

Mrs. Allen said a YMCA representative told her it wasn't unusual for bills passed during these mock sessions to be picked up by the legitimate General Assembly and, many times, passed.

Elections will be held Friday for student Governor, Lt. Governor, Secretary of State and Speaker of the House. Prestonsburg's Craig Collins will be running for Speaker of the House, while Brian Stuart hopes to be elected Secretary of State. The session will adjourn Saturday morning.

After deciding to participate in the program, Mrs. Allen said she held a meeting with all seventh and eighth graders in the school auditorium. And, though she had no displays, handouts or other paraphernalia to sway the students or their parents, the response was very good.

Prestonsburg's contingent includes 32 students, each paying \$80 for the trip, as well as springing for their own meals. Mrs. Allen said she had one student who wanted to make the trip, though her parents could not afford to send her. The girl went on her own and found sponsors to pay her expenses.

"That just goes to show you what you can accomplish if you want something badly enough," said Mrs. Allen.

TO THE VOTERS OF FLOYD COUNTY:

We would like to thank you all once again for the support you have given our daughter, Carla "Robinson" Boyd to be your County Court Clerk.

Carla has won three elections with your support within the last two years. No other candidate has ever had to run for office in such a short period of time.

This November 5th will be the fourth time in little over two years we have asked you for your support for Carla to be your County Clerk.

Carla is doing a good job as your County Clerk and is running your clerk's office according to the laws that are set by the state.

We are sorry that we did not get around to visit as many of you as we would have liked to during this campaign, but due to a health problem we couldn't.

SO, we are asking that YOU GO OUT AND VOTE on November 5th for CARLA "ROBINSON" BOYD for FLOYD COUNTY CLERK.

Thank you,

*Ballard G. Robinson
Patty Fraley Robinson*

Ballard G. and Patty Fraley Robinson

(Pol. adv. paid for by Ballard G. and Patty Fraley Robinson, 11-pd.)

THANK YOU

Clark Elementary PTA would like to thank the following for hearing our problem about our road and bridge, discussing it with us, and being so quick to alleviate it—your time and support are greatly appreciated: Magistrate Gerald DeRossett, Rep. Jim Rose, Supt. Ray Brackett, Sen. Benny Ray Bailey, Judge-Executive John M. Stumbo, Rosalie Shepherd, President

11-pd

ZION DELIVERANCE CHURCH
WAYLAND, KENTUCKY

Sunday School 11 a.m.
Evening Worship 7 p.m.
Wednesday Prayer Service 7 p.m.
Saturday Evening Worship 7 p.m.

ZION HELP LINE:
Phone (606)358-9204
or 358-9205
24-HOUR PRAYER AND CHRISTIAN COUNSELING

Ada Mosley,
Pastor

10-30-85

ASKS SUPPORT FOR GERALD DEROSSETT

Mr. and Mrs. Orville B. Ousley want to ask all our friends to support Gerald DeRossett for re-election for Magistrate in District one. We have found him to be honest, and will help all people as far as he can. You don't have to be a rich man to call Gerald on the telephone. He will talk with the poor and do for them the same as for the rich. Gerald and his family are wonderful people.

LET'S GO TO THE POLLS NOV. 5 AND VOTE FOR MAGISTRATE GERALD DEROSSETT, DEMOCRAT FOR RE-ELECTION.

Your Friends,
Orville and Alvie Ousley

(Pol. adv. paid for by Mr. & Mrs. Orville Ousley, 11-pd.)

ROY ROBERTS FOR CITY COUNCIL

I am a candidate for City Council of YOUR CITY and YOUR VOTE will be deeply appreciated. I can't and won't promise miracles. I DO promise to do my best for the citizens of OUR CITY. I have lived in Goble-Roberts all my life. I own and operate the Highlands Vending Service. I have been a Member of the Prestonsburg Police Auxiliary for the past ten (10) years. I served two terms on the Archer Park Board.

REMEMBER, VOTE FOR ROY ROBERTS FOR CITY COUNCIL NO. 11 ON THE BALLOT

(Pol. adv. paid for by the candidate, 11pd.)

Insurance Bid Made

Prestonsburg again has a permanent insurance company, the result of a unanimous vote at Monday's City Council meeting.

The nod went to the Hatton-Allen Insurance Agency, the firm which had covered the city in the interim after Kentucky Insurance pulled out of the area in late August. At that time the city advertised for bids, but when City Manager David Evans opened sealed envelopes at Monday's council meeting, only Hatton-Allen had made the city an offer. Another agency, Nationwide Insurance, had been expected to bid on the coverage, but instead sent a letter informing the council they had decided not to do so.

The Nationwide bid would have been approximately \$38,675, said the letter. Hatton-Allen's bid was \$38,725.52.

The city has had its share of troubles with inadequate insurance in the past. Prestonsburg and four city police officers are being sued for a total of over \$5 million stemming from the March 27 arrest of Albert O. Gibson, in which it was alleged excessive force was used by the officers.

The former insurance policy did not cover the city in such a professional liability case, but Evans said that sort of policy was being sought, and Hatton-Allen should have premiums set within the next two or three months.

ATTENTION---VOTERS OF FLOYD COUNTY TUESDAY, NOVEMBER 5 IS ELECTION DAY!!!

I ask that you go to the polls on Tuesday and vote for the County Clerk who has proven her ability---ONE, while only in office as clerk for 2 years, has made more improvements in "your" County Clerk's office than any other clerk in Floyd County or any other clerk in surrounding counties in such a period of time. Carla has the determination and the ability to put "your" County Clerk's office first.

I am asking for your support and your vote for CARLA "ROBINSON" BOYD for Floyd County Clerk to keep your Clerk's office moving forward.

The following is an article taken from the Appalachian Express dated 10/25/85.

Floyd County Clerk's Race Hot Contest

While many of Eastern Kentucky's fall elections have been predictable following partisan lines and routine campaigning, the Floyd County Clerk's contest between incumbent Carla Robinson Boyd and Ron Frasure has become a bitter contest. Boyd was appointed clerk after the death of her uncle Ollie Robinson, the former clerk, two years ago. She had served under her uncle as deputy clerk for 10 years.

She is the Democratic candidate. Frasure, Floyd County's Republican Chairman, was appointed to replace Ray Dempsey on the ticket. Affidavits signed in the clerk's office show that Dempsey resigned as candidate due to failing health.

Frasure's campaign against Boyd has largely been charges that she was responsible for criminal activities in the clerk's office during her uncle's term. He has been using copies of stories printed in the *Floyd County Times* in his political ads. The stories quote Floyd County Attorney Arnold Turner as saying that allegations of forgery against Boyd were never taken before the grand jury that returned 16 indictments against other Floyd County officials.

The stories quote Turner as saying Attorney General David Armstrong owes the voters "an explanation."

In an interview at the News-Express office last month, Armstrong said that the special investigators found nothing to prosecute Boyd for during the investigation. "After the stories ran in the Lexington papers, quoting Turner's allegations that there is additional evidence that should have been brought before the grand jury, a letter was written to his office," Armstrong said.

According to Armstrong's explanation, the letter invited Turner to appear before the grand jury if indeed he had additional evidence.

"He never responded to the invitation," Armstrong said. "And in addition, subsequent stories about the investigation and the Floyd county situation were toned down considerably," he said.

Despite the fact that no charges have ever been filed or no action taken against Boyd, Frasure's political ads continue to run.

Boyd says that it is political harassment, pure and simple.

She points proudly to the accomplishments in her office in her

two-years and outlines plans for additional improvements.

Micro-filming documents and deeds, a map-reader printout and increased services with no increase in employees are some of the accomplishments she talked about.

Old records have been restored and for the very first time old documents have been put on file in the state archives in Frankfort. "If there had been a fire or other damage to the offices, a history of the county would have been lost to the taxpayers," she explained. "Now they are better protected and preserved."

Boyd's personal life has come under fire as well, she said. The firm that has conducted the county's elections—printing ballots and materials for the election machines—for many years has withdrawn from the county election due to the attacks. The News-Express received a copy of a letter mailed to the Floyd County Fiscal Court that said Harp Enterprises would no longer service the election due to a "personal involvement" of one of their employees and Boyd.

The personal relationship is her engagement to one of the company's

vice-presidents, Joe Bolton. Bolton said the move was made out of a wish to cease the personal attacks on Boyd and stop the adverse publicity the opposition was trying to generate. "The firm has handled the elections for years," he said. "As a matter of fact, we print Pike County's ballots, just the same. There is no way for us to have used our business to affect the race, but they were making innuendos."

What the publicity has done, Boyd says, has backfired. "It really hasn't caused us any trouble, at least not what they wanted. People are too smart to listen," she said smiling.

"The thing that grieves me is that my opponent's tactics have caused the county to hire an outside firm to do routine election business and it is costing an additional \$1,700. What service have they really done to the voters by raising a moot issue? That money that could have gone for services. All I want to do is run the best race I can. Positively no mudslinging. I want to be the best clerk Floyd County ever had and I want to bring the office to the standards I know we can achieve. I believe we're going to do it."

REMEMBER---VOTE FOR A JOB WELL-DONE---VOTE TO RE-ELECT

CARLA "ROBINSON" BOYD YOUR FLOYD COUNTY CLERK

Thank you,

Ballard L. Hall
Ballard L. Hall
Banner, Ky.

(Pol. adv. paid for by Ballard L. Hall, Banner, Ky. 11pd.)

Amana

BACKS FRASURE
and **RON** stands
behind his Amana
merchandise **100%**

So don't miss this...

**PRE-ELECTION
DAY
SALE!!**



Amana's Laundry Pair

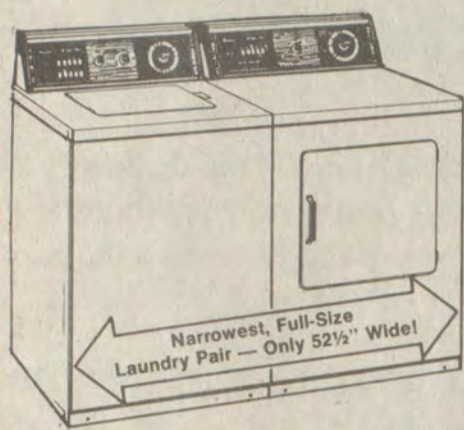

\$679⁰⁰
Per Pair

Washer Model No. TAA 300
Dryer Model No. TEA 300

Narrowest, Full-Size
Laundry Pair — Only 52 1/2" Wide!

ONLY AT:

**Frasure's Furniture &
Montgomery Wards**

406 North Lake Drive, Prestonsburg, Ky.

New Brett Johnson Print



Brett Johnson, who has been described as "Appalachia's Poet With A Brush," has released his latest print, "Amazing Grace," a traditional creek baptizing scene in which the artist has captured the emotional feeling and religious conviction surrounding the baptizing.

The artist was born and raised in the small community of Mouse in Knott county. He studied privately at Alice Lloyd College while still in high school. After graduate school at the University of Kentucky and a year of teaching in Florida, Johnson worked as an illustrator for two years. In 1974 he decided to devote all of his energies to painting. He currently divides his time between his studio in Lexington and the Mountains which provide his inspiration.

**Wethington, New Chairman
Of Nat'l College Agency**

Dr. Charles T. Wethington, Jr., chancellor of the University of Kentucky Community College system, has been named chairman of the National Council of State Directors of Community/Junior Colleges.

The UK Community College System includes 13 community colleges located throughout Kentucky.

A native of Merrimac, Casey county, Wethington holds a bachelor's degree from Eastern Kentucky and a master's degree and doctorate from UK. He served a four-year tour of duty with the U.S. Air Force as a crypto-linguist.

Wethington began his career at UK in 1964 as an instructor in educational psychology. He was acting director of UK's Lexington Technical Institute in 1966-67 and was named the first director of the Maysville Community College in 1967.

In 1971 Wethington began a term as assistant vice-president for the UK Community College System and was promoted to vice-president in 1980.

REMEMBER TO VOTE

Elect
**ANN
LATTA**
Mayor
City of Prestonsburg

NON-PARTISAN MUNICIPAL BALLOT
*** NOVEMBER 5, 1985 ***

(Pol. adv. paid by candidate, 10-23-21-pd.)

**RE-ELECT HAROLD STUMBO
DISTRICT JUDGE**

To vote for me, pull the Non-Partisan lever on the extreme right side of the voting machine.
I hope I have the qualifications, as attested to by the following letter, to serve you as your District Judge:

CONGRESS OF THE UNITED STATES
HOUSE OF REPRESENTATIVES
COMMITTEE ON EDUCATION AND LABOR
2181 RAYBURN HOUSE OFFICE BUILDING
WASHINGTON, D.C. 20515

26 June 1980

Mr. Paul A. Willis
Executive Secretary
Judicial Retirement and Removal Commission
Frankfort, Kentucky 40601

Dear Mr. Willis:

I have learned recently that the Commission has authorized a preliminary investigation into the conduct of District Judge Harold Stumbo of the 31st Judicial District, Prestonsburg. If I am correctly advised, the matter under study is the Judge's record of dismissals and reduction of citations in his court.

At the outset, let me acknowledge that this is not a matter in which a Member of Congress has any official standing. But as a citizen of Eastern Kentucky who has long been familiar with Floyd County and its people, I would like to submit this letter for the record and for the consideration of the Commission in this matter.

I have known Harold Stumbo all of his life. I knew his father; I knew his grandfather; and I know his son who presently serves in the General Assembly of Kentucky. My close acquaintance with this family is of more than fifty years duration. During all of that time, I have never known of any action or suspicion of action that would compromise the integrity that is their heritage and their pride. And I am confident that a fair and thorough investigation will prove any suggestion of misconduct on the part of Judge Stumbo to be without foundation.

While I have not been a judge, I have been a County attorney and a Commonwealth's attorney, and I know well the strong passions and emotions that are aroused in the administration of justice. I doubt any plaintiff is ever really satisfied when a defendant is released by a judge, and the fact that the Commonwealth itself is a plaintiff does not alter that basic human reaction.

More than forty years ago I was severely criticized by the local press of that very area because, as Commonwealth's attorney, I successfully moved the then-circuit court for dismissal of dozens of felony cases, many of which had been on the docket for more than a decade. I took that step because it was my judgment after investigation that those cases could not be successfully prosecuted -- for want of witnesses, for want of provable facts, for want of substance, and for any of a dozen other legitimate reasons.

That action of mine back in the late 1930s subsequently was viewed by the community as a proper one. It was my belief then, and I cling to it now, that if a prosecutor has a weak or questionable case, he can better spend his time and the Commonwealth's money in concentrating on the strong cases.

I believe Judge Stumbo to be an upright and honorable man, a belief backed up by his 18-year record of public service among his people. He is a decent man and a compassionate one. And if he is accused of dispensing justice tempered with mercy, he is following the precepts of a higher authority than those frequently cited in the judicial process.

If there is any further information I can add about the high character of the Judge and his forebears in Eastern Kentucky, I will certainly be pleased to supply it. I know that a fair investigation of this matter will result in his vindication.

Very truly yours,
Harold Stumbo
Harold D. Perkins, M.C.

Your Vote Will Be Appreciated.
HAROLD STUMBO

(Pol. adv. paid for by Pluma Stumbo, Campaign Treasurer, 11-pd.)

Rent to Own
Everyone Can Enjoy
a Curtis Mathes
And Get A 4-Year Warranty.

- Rent a Curtis Mathes with option to purchase
- No down payment.
- No finance company involved.

Just Pay the First Month's Rent
We Deliver Your Selection



**25" COLOR CONSOLE
MODEL K2530MD**
■ Classic Styling ■ 134 Channel Electronic Tuning System ■ LED Channel Number Display ■ ACMC II ■ AFT ■ Picture Control ■ Multiplex out with two RF Inputs

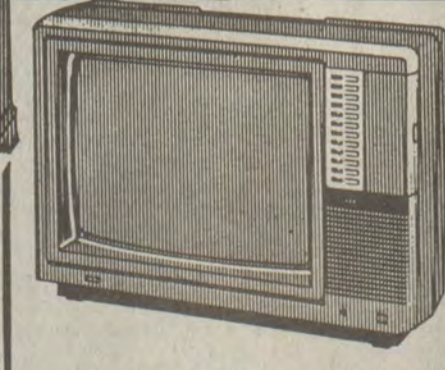

**13" REMOTE CONTROL
PORTABLE COLOR TELEVISION
MODEL K1334RW**
■ Beautiful Simulated Walnut Wood-Grain Finish ■ Full-Function Remote Control ■ Automatic Fine Tuning ■ 82-Channel, 12-Position Soft Touch Tuning System ■ Automatic Color Function

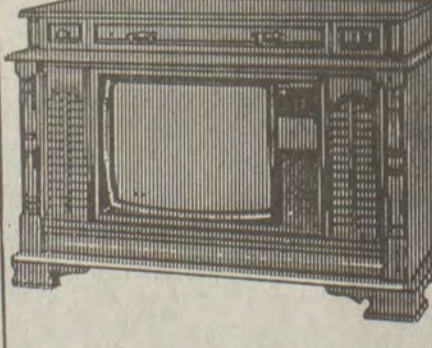

**25" REMOTE CONTROL HOME
ENTERTAINMENT CENTER
MODEL K2573RM**
■ Early American Styling ■ 134 Channel Quartz-Controlled Electronic Tuning System ■ Deluxe Remote Control ■ ACMC II ■ AM-FM Stereo Receiver with 8-Track and Cassette Player/Recorder ■ Belt-Drive Record Changer ■ Quality Speaker System ■ Casters ■ Dual Antenna Inputs ■ Multiplex Output Jack



**20-WATT* AUDIO
TOWER SYSTEM
MODEL KX2000**
■ Powerful Stereo Amplifier ■ Sensitive AM/FM Tuner ■ Cassette Deck with Automatic Tape Selector System ■ Fully Automatic Turntable ■ 2-Way Bass-Reflex Speaker System ■ Deluxe Cabinet with Glass Door

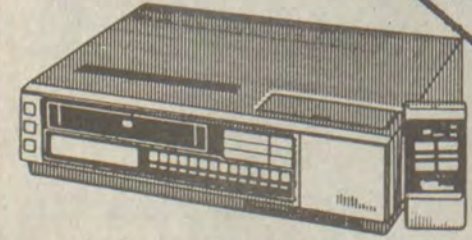

**SHOWSTOPPER* COLOR
VIDEO CASSETTE RECORDER
MODEL KV740**
■ One-Touch-Recording ■ 14-Function Wireless Remote Control ■ 2-Week/4-Program Timer ■ 8-Hour Recording ■ 107-Channel, 14-Position Electronic Tuning ■ Slow Motion, Pause Controls ■ Automatic Fine Tuning ■ Simulated Walnut Wood-Grain Finish

FREE Movie Club Membership!

1/2 PRICE TAPE RENTALS
ON MONDAYS & TUESDAYS
OVERNIGHT VCR RENTAL
OVER 1,000 DIFFERENT TITLES
TO CHOOSE FROM.



Hazard 439-4769 | Harlan 573-7111 | Cumberland 589-2725
PRESTONSBURG
886-8381

Curtis Mathes
HOME ENTERTAINMENT CENTER

QUILTERS' GUILD TO MEET

The Quilters' Guild, recently organized by Mrs. Frances Pitts and members of Floyd County Homemakers' clubs, is scheduled to meet at the Arts and Crafts room of the Prestonsburg Woman's Club Building at Archer Park, from 10 a.m. to 2 p.m., Monday, Nov. 11.

VISIT HERE

Miss Dorothy Lewis Sturgill, of Memphis, Tenn., has been here for a visit with her parents, Atty. and Mrs. Barkley Sturgill. Miss Sturgill is a flight attendant with Republic Airlines.

SPECIAL SERVICE SET

Ordination services for Seldon Horn, deacon, and special recognition for the late Dr. Hal Midkiff, deacon emeritus, will be held at the First Baptist Church here, Sunday evening, at 7 o'clock.

VISIT FRIENDS HERE

The Rev. and Mrs. Ira McMillen, Jr., of Florence, Ky., visited friends here recently while en route to Meta, Pike county, where he served as supply pastor over the week-end. McMillen, former pastor of Irene Cole Memorial Baptist Church here, retired last August after 43 years in the ministry but continues to lead revivals and serve in pulpit supply. At the time of his retirement he was pastor of First Baptist Church at Florence.

CAUDILL TO SPEAK

Mrs. Louise Hardiman, secretary of the Big Sandy Historical Society, reminds members and prospective members of the luncheon-meeting to be held Saturday in the Stafford Room of the Highland House Restaurant, Paintsville. Harry M. Caudill, of Whitesburg, Appalachian historian and author, is scheduled to speak on "The In-Migration That Settled Eastern Kentucky." Books by the Big Sandy area writers will be on display.

IN LOUISVILLE

Mrs. Jancy Allen and Mrs. Beatrice Yates, of this county, and Mrs. Christine Blanton and Mrs. Lou Ella Kostoner, of Johnson county, were in Louisville recently when they met with the Avon president of New York, Jim Preston.

Miss Whitt, Mr. Scanlon To Wed



Mr. and Mrs. Larry P. Whitt announce the engagement of their daughter, Rhonda JoAnn, to Mr. James Eric Scanlon, son of Mr. and Mrs. George Scanlon, of West Liberty, Ky.

The wedding will take place at 2 p.m., Saturday, November 30, at the First Baptist (Irene Cole Memorial) Church, here. Open church will be observed.

CIRCLE TO MEET

Mrs. Patty Minns, president of the Annie Allen Circle, W.M.U., reminds members and prospective members of the monthly meeting to be held at the home of Mrs. Ora Bussey next Monday evening, Nov. 4. The meeting will be held at 6 o'clock.

VISITS NIECE

Mrs. Florence Castle Ison, formerly of this county, now of Cumberland, Ky., was the weekend houseguest of her niece, Mrs. Charles F. Hughes. Mrs. Ison and Mrs. Zella Archer attended the Alice Lloyd College homecoming on Saturday.

BIRTH ANNOUNCED

Mr. and Mrs. George E. Barnette, Jr. announce the birth of their first child, a son, George Bartram Barnette, on Oct. 19 at the Methodist Hospital, Pikeville. The maternal grandparents are Atty. and Mrs. Barkley Sturgill, of Prestonsburg, and the paternal grandparents are Mrs. Johnnie B. Stevens and George E. Barnette, Sr., of Martin.

**Don't Forget—
We Still Have a Choice!!
DR. LARRY M.
LESLIE
FOR
COUNTY JUDGE**

(Pol. adv. paid for by Wanda Bentley, Itpd.)

TO THE PEOPLE OF DIST. 2

Our names are GORMAN and EDNA COOLEY. We live at Prater Fork on Brush Creek. Our parents are the late Oak and Rose (Osborne) Cooley of Hippo and the late John Wess and Hattie (Allen) Prater of Prater Fork. We are the parents of nine children: Clettis Howard who is married to Eugene Howard—Donald



Cooley who is married to Laura Bitner Cooley—Mary Agnes Woods who is married to Clarence (Buddy) Woods, Jr.—Harold Cooley—Lou Campbell who is married to Art Campbell—Janet Webb who is married to Claudie Webb—Glema Hicks who is married to Keith Hicks—Hattie Owens who is married to Jackie Edford "Everett" Owens—Carl Cooley who is married to Ginger (Martin) Cooley.

Our son-in-law, Jackie Edford "Everett" OWENS, is running for MAGISTRATE in Dist. 2. We would appreciate the vote and support of our friends and family.

**VOTE FOR AND SUPPORT
OWENS FOR MAGISTRATE
P.S. VOTE AGAINST THE COMMISSIONERS.**

(It is on the right hand side of the Ballot—the last column over. The name of the column is "Question—For or Against the Commissioners.")

(Pol. adv. paid for by candidate, Itpd.)

KIWANIANNES MEET

The Prestonsburg Kiwanians held their monthly luncheon-meeting, Oct. 24 at May Lodge, with the president, Mrs. Jane Bond, presiding. Members who have been ill were listed as Mesdames Opal Dingus, Orpha Meece, Margaret Alley and May K. Roberts, and cards are to be sent to them.

The Heart clinic, to be held at the Floyd County Health Department, Nov. 19, was discussed, with Mesdames Myrtle Allen, Dorothy Osborne and Lucy Regan volunteering to help in serving the food donated by local churches, in cooperation with the Prestonsburg Kiwanians and Kiwanians.

The president welcomed a new member, Mrs. Mary Margaret Webb. It was announced that, due to the forthcoming Thanksgiving holidays, the next luncheon-meeting will be held a week early, on Thursday, Nov. 21.

Present for the meeting were Mesdames Jane Bond, Barbara Dawson, Mary Margaret Webb, Rebecca Rasnick, Jane Wallace, Ada Meade, Dolly Pettrey, Zella Archer, Dorothy Osborne, Myrtle Allen, Hope Whitten, Mabel Jean LeMaster, Lucy Regan and Margaret Collins.

**Music, Dance Classes
Being Offered at PCC**

Piano and flute training is being offered on an individual basis at Prestonsburg Community College through the Continuing Education Program. Mrs. Ronna Yaeger will work with students on Tuesdays. Mrs. Yaeger arranges individualized scheduling to meet the needs of students. Information about arrangements for this course can be initiated by contacting Juanita Ratliff at PCC, 886-3863, ext. 215.

**Prestonsburg Band Boosters
To Sell Florida Citrus**

The Prestonsburg High School Band Boosters will be taking orders for Florida Citrus beginning Oct. 28 thru Nov. 22. This will be Indian River fruit, navel and hamlin oranges, tangelos, pink and white grapefruit. Proceeds will be used to sponsor the Prestonsburg Blackcat marching band in a Spring festival. For more information contact any band booster, band student, or call 874-9784.

**BOOK BY
LOCAL AUTHOR
First Time Printed**



available at:

- Francis Store
- City Discount
- H.R.M.C. Gift Shop
- May Lodge
- Sundry Store, Prestonsburg

Written By:
IRENE FRALEY SPRADLIN
Also Christian Poems and Recipes.
For more information call:
Auxier, Ky. 886-8608



MEN'S SWEATERS
Next 10 Days

Reduced **20%** Reduced

Crews—V's—Cardigans—Sleeveless—Wools—Cottons

Francis
DOWNTOWN PRESTONSBURG

NEW STORE HOURS AFTER NOV. 1
—9 A.M. TILL 6 P.M.—
(Monday thru Saturday)

LEA-ANN PORTRAITS



24 Studio Quality Portraits
6-8x10 — 3-5x7 — 15 Wallet

\$4.00 at setting — \$13.95 on delivery

- Babies, Children, Adults, Family
- Group - \$2.00 Each Additional Subject
- Posing Our Choice
- One Special Per Subject

BONUS: 5 FREE Christmas Cards
Just Insert Wallet Size Photo (With Reg. Package)

AT:

FOOD CITY
Prestonsburg, Ky.
FRIDAY, NOV. 1
SATURDAY, NOV. 2
HOURS: 1 til 6

LEA-ANN PORTRAITS

Itpd.

HOME COMING SERVICE

Old-Fashioned Day
 Highland Avenue Freewill Baptist Church
Sunday, November 3rd
 10 a.m.
 Special Singing By:
 Brides of Christ & The Meek Family
 Everyone Welcome—Dinner served after service

WE'RE ALL GOOD DEMOCRATS BUT WE'VE HAD ENOUGH!

Last week's issue of the Times stated that the residents of Mine Branch (Water-Gap) had received 300 tons of gravel and a firm promise to black-top our road. We were promised black-top by election day, not election day four years from now. In the meantime-where's the gravel and when was it put there? As loyal Democrats, it saddens us to conclude that our County Officials have built a government ran solely on promises. If you took away all our promises, we sink into China. We urge all our neighbors and fellow Democrats to vote Republican. Ask your self, "Just what have we got to lose?"

Wanda Bentley
 (Pol. adv. paid for by Wanda Bentley, ltpd.)

MORGAN JOSEPH—CONSTABLE-ELECT, DISTRICT 1

Endorses his brother
ASHLAND JOSEPH
 FOR CITY COUNCIL
 No. 5 on the Ballot

I am asking my friends, relatives, and supporters to help elect my brother Ashland Joseph, as a member of our next City Council. Your vote and support will not be forgotten or go unappreciated.

Thank you,
MORGAN JOSEPH

(Pol. adv. paid for by Morgan Joseph, 11-pd.)

BUY NOW AND SAVE!! SAVE!! SAVE!!



BANNER—Immaculate 1400-sq. ft. home consisting of 3 bedrooms, living room, family room, kitchen, and 2 baths. Close to 4-lane and out of flood plane, this home will not last long!! Priced at only \$55,000.00. CALL TODAY!!

DOTSON BRANCH—8 acres m/l with room for two or three house sites, only minutes from Prestonsburg. Priced at only \$18,000.00.

BANNER—Great starter home located on approx. 1/2-acre. Consists of 2 bedrooms, living room, kitchen, and 1 bath, also has an above-ground pool. Priced at only \$28,900.00.

HAT AREA—3 for 1 Sale. A home, apartment house, and a store building. All for only \$69,900.00.

TACKETT FORK OF BIG MUD CREEK—3 bedrooms, living room, dining room, kitchen, and 2 baths. All situated on one acre m/l. Priced at only \$69,900.00.

HAROLD—Starter home consisting of 3 bedrooms, living room, dining room, kitchen, and 1 bath. Situated on a 240' by 100' lot, this home has been reduced from \$37,500.00 to \$27,500.00. IT WILL NOT LAST LONG! CALL TODAY!!

JENNY'S CREEK—One of our best listings. A beautiful brick home, consisting of approx. 2700-sq. ft. of living space. This home has 3 bedrooms, living room, dining room, kitchen, 2 LARGE family rooms, and 3 baths. Located on a level acre out in the country it will not last long. Priced at only \$84,900.00. HURRY!! CALL TODAY!!

BETSY LAYNE—"Handy Man Special". Home features a living room, dining room, kitchen, 2 bedrooms, and 1 bath. Situated on a 89' x 150' lot. Priced at only \$29,000.00.

PRESTONSBURG—Beautiful home in a great location. Located behind the grade school, this huge home has everything and then a few things more. Home has had price reduction, CALL TODAY FOR THE DETAILS!!

MIDDLE CREEK—127 acres of vacant land on Oldhouse Branch. "Complete Privacy" with this tract of land. Priced at only \$35,000.00.

"WE ARE OPEN SATURDAY FOR YOUR CONVENIENCE"



Fairenda Woods 478-2969
 Bill Gibson 478-9987
 Stallard Martin 587-2572
 Clint Roberts 874-9323

866-6151
 432-8181

Polling Places Designated

Polling places for the November 5 election will be as follows:

No. 1 Courthouse, Floyd county court-room; No. 2 Trimble Branch, Prestonsburg Grade School gym; No. 3 Depot, Roscoe Fannin's Service Station; No. 4 Richmond, F.O.E. Bldg.; No. 5 Cliff, Prestonsburg High School (front office); No. 6 Porter, Lancer Fire Department; No. 7 Auxier, Auxier School gym; No. 8 Middle Creek, Ervin Shepherd's Texaco; No. 9 Cow Creek, Floyd county garage; No. 10 Mouth of Beaver, Allen City Hall; No. 11 Jim Banks, Settles' Auto Parts Bldg.; No. 12 Rough & Tough, Clark Elementary (front hall); No. 13 John Possum, Martin Grade School gym; No. 14 Maytown, Maytown Grade School gym; No. 15 Bosco, Mrs. Beva King's house (Hueysville); No. 16 Garrett, Garrett Grade School gym; No. 17 Lackey, Cluett Messer Bldg. at Glo; No. 18 Wayland, Town Hall Bldg.; No. 19 Martin, Martin Grade School tin building; No. 20 Halbert, Stephens Store Bldg.; No. 21 Drift, Drift School; No. 22 John Ant, McDowell School; No. 23 Gearheart, Pilgrim's Rest church luncheon; No. 24 Clear Creek, Mrs. Ted Newman's Restaurant; No. 25 Jack's Creek, Osborne School; No. 26 Lee Hall, Senior Citizens Bldg.; No. 27 Melvin, Melvin Grade School; No. 28 Antioch,

Mahala Tackett's garage; No. 29 Tickey, Stumbo Grade School; No. 30 Toler, Matthew Stevens Bldg.; No. 31 Mouth of Mud, Harold Grade School; No. 32 Little Mud, Spruce Pine Grade School; No. 33 Ivel, Paul Prater's Snap-on-Tool building; No. 34 Betsy Layne, Betsy Layne Grade School; No. 35 Abbott, Bonanza Grade School; No. 36 Jack Allen, Ervin Shepherd building at David; No. 37 Rock Fork, Garrett Grade School; No. 38 Weeksbury, Weeksbury Community Center; No. 39 Prater Creek, Prater Grade School; No. 40 Branham's Creek, Russell Clark's; No. 41 Beech Grove, Allen Central gym (upper level); No. 42 Head of Mud, Ray Hamilton's Store; No. 43 Arkansas, Tom Conn's property (mouth of Boyd branch); No. 44 Allen-Dwale, Allen Fire Dept.; No. 45 Cliff No. 2, Prestonsburg High School; No. 46 Buffalo, Floyd county garage; No. 47 Frasure's Creek, McDowell School gym; No. 48 Porter No. 2, Lancer Fire Dept.

U.S. Jury Indicts Two On Charge of Vandalism

Two Prestonsburg men were indicted in U.S. District Court in Pikeville last Wednesday on a charge of "willful injury to government property."

The indictment charges that Danny Blair and Forrest E. Porter caused damage amounting to \$150 to a post and guardrail at the Andylick Branch of Paintsville Lake on August 10. The pair tore out the post and guardrail in order to go camping, according to one report.

The case was investigated by the U.S. Corps of Engineers, which manages Paintsville Lake. Blair and Porter are scheduled for arraignment before U.S. District Judge G. Wix Unthank on November 7.

Agricultural employers, including farm labor contractors, must pay workers their wages when due and give them itemized, written statements of earnings for each pay period which include information on amounts deducted and reasons for the deductions, according to the U.S. Department of Labor.

VOTE FOR HAROLD BALDRIDGE FOR CITY COUNCIL PRESTONSBURG, KY.

Harold Baldrige has years of experience working with communities in the state. He has worked with the following cities: Frankfort office, Monterey, Bardstown, Salt Lick, Stanton, Clay City, and administrative work done in other cities include Nicholasville, Lancaster, Pikeville, Wheelwright, Garrett, Prestonsburg. So if the welfare of Prestonsburg means anything to you, vote for Harold Baldrige for City Council. With experience, I am qualified. I am for the expansion which is going to take place in the next four years in and around our city.

Thanks,
 Harold Baldrige

(Pol. adv. paid for by the candidate, ltpd.)

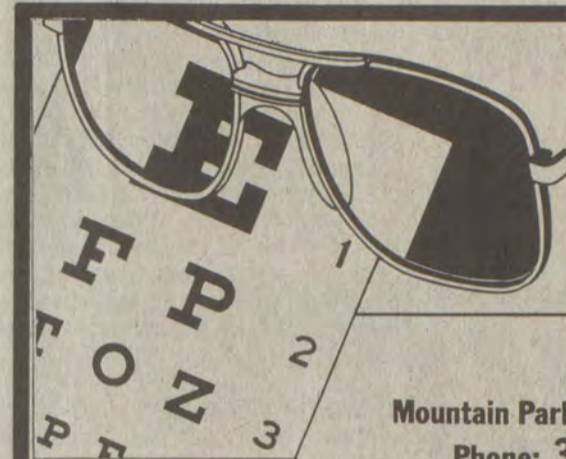

Dr. William Sargent OPTOMETRIST AND REGISTERED PHARMACIST

Locations:

Mountain Parkway, Salyersville
 Phone: 349-5613
 Hours: 9-12 Noon

U.S. 23 North Prestonsburg
 (beside Quality Stamp Store)
 Phone: 886-9844
 or 478-5000
 Hours: 9-5:30 p.m.

ALSO BY APPOINTMENT

- Services Include:
- Contact Lenses—Soft, hard and Gas-Permeable
 - Eye Exams
 - Several Styles of Glasses

Deeply involved with research at Pacific University in Oregon, and Oral Roberts University in Tulsa.

10-30-85

*** VOTE FOR *** SUPPORT *** VOTE FOR *** SUPPORT *** VOTE FOR *** SUPPORT *** SUPPORT *** VOTE FOR ***

Recently, throughout my campaign for re-election as your Floyd County Clerk, I have had people comment and question certain aspects in the clerk's office. I would like to take a few minutes of your time now to tell you a few things about me—"YOUR" County Clerk—CARLA "ROBINSON" BOYD.

I have been "your" County Clerk for the past two years.

I have worked in the clerk's office as both a full-time and a part-time employee for 10 years while my uncle, C. "Ollie" Robinson was clerk.

I was also employed as secretary for the Floyd County Cooperative Extension Service and I worked in new accounts at the First Commonwealth Bank. Throughout my working career, I have been involved with people.

Concerning the 174 allegations news article that somehow keeps repeating itself weekly, I have had to spend time and money getting to the bottom of this issue. Somewhere, somehow there were a few receipts that had been found that had some differences but, in those receipts there were only five that had my initials typed on them. Anyone who can use a typewriter can type anyone's initials—My Initials—do not indicate that I did that transaction.

During the period of 1980-1982 in question, I worked full-time as a secretary for the Floyd County Cooperative Extension Service and I worked only on Friday evenings and when they needed extra help after 4:00 p.m. in the County Clerk's office. I have all the records from 1980-1985 in the County Clerk's office and you will not find my written initials (which is what I did when I licensed a vehicle) on many registration forms because I was only working part-time during that period of time.

The reason there were no indictments made was because there was no evidence against me. I don't care who you are or what you may do—if the Attorney General's office has the evidence—they will prosecute.

Now, Let's Get Back To Business:

During the past 2 years that I have been "YOUR" Floyd County Clerk—I have accomplished the following:

- Have Microfilmed
 - Maps & Plats • Deeds • Mortgages • Wills • Old Survey Records
- Restored 86 old deed books
- Purchased a Map-Reader-Printer
- Purchased a computerized indexing system to give you up-to-date indexing of deeds/mortgages/releases, etc.
- Am now in the process of microfilming your old marriage bonds and licenses. After they are microfilmed, they will be restored in a new binder.
- Have given back to the County in excess fees for a period of 14 months work—Over \$88,000.00

I am asking to let my working record stand for itself—I want to make the Floyd County Clerk's office one of the best in the state and with "YOUR" help, "YOUR" vote and "YOUR" support—WE CAN DO THAT!! REMEMBER—Tuesday, November 5th—Go To The Polls and Vote for "YOUR" Clerk.

VOTE FOR CARLA "ROBINSON" BOYD FLOYD COUNTY CLERK

Thank you,
 CARLA "ROBINSON" BOYD

(Pol. adv. paid for by candidate, 11-pd.)

*** SUPPORT *** VOTE FOR *** SUPPORT *** VOTE FOR *** SUPPORT *** VOTE FOR *** SUPPORT *** VOTE FOR ***

HONORED ON BIRTHDAY

Randy Burchett was honored last Wednesday evening when Mrs. Burchett and their sons, Mark and John, entertained with a dinner at their home on Trimble Branch in commemoration of his birthday. Other guests were the honoree's parents, Mr. and Mrs. Clyde Burchett. Following the dinner, birthday cake and other refreshments were served, and Mr. Burchett was presented gifts by members of his family.

OBSERVES BIRTHDAY

Mrs. Carlos Haywood observed her birthday, Oct. 24. On that day her sister, Mrs. Phyllis Ranier, entertained with a luncheon at May Lodge in her honor. Other guests were Mr. Arthur Haywood, and Mrs. Ruth Worland. On Friday, while at the beauty shop of Mrs. Dorothy Wells, Mrs. Haywood was surprised when David B. Leslie came to present a decorated birthday cake to her. Enjoying the cake, other than Mrs. Haywood and Mr. Leslie, were Mesdames Dorothy Wells, Phyllis Ranier, Kathryn Frazier and Olna Burchett, and Miss Elsie Stephens.

NEW HOMEMAKERS

Among the new members of the Floyd County Homemakers' organizations are Laura Ratliff, Kathy Lowe, Betty Branham, Barbara Dunn, Velva Hall, Carmia Stanley and Eunice Robinette.

DRILL CLINIC SLATED

It has been announced that on Saturday, Nov. 2, at 10 a.m., there will be an associational Bible drill clinic at the First Baptist Church at Martin.

Social Events

DOUGLAS B. WOODS, SOCIETY EDITOR

FIRST CHILD BORN

Mr. and Mrs. William F. Moyer, of Houston, Texas, announce the birth of their first child, a daughter, Lauren Ashley Moyer, on October 24 at the Hermann Hospital in Houston, Texas. The maternal grandparents are Mr. and Mrs. Bill H. Howard, of Prestonsburg, and the paternal grandparents are Mr. and Mrs. John William Moyer, of York, Pennsylvania.

BORN IN SAUDI ARABIA

Mr. and Mrs. Calvin Herrick announce the birth of their first grandchild, Sarah Elizabeth, on Oct. 24. The parents are Mr. and Mrs. Greg Herrick, of Al Khobar, Saudi Arabia. The maternal grandparents are Mr. and Mrs. Jack Holbrook, of Sierra Vista, Arizona. Greg Herrick has been employed for 18 months as project engineer for Raymond Saudi Arabia, Ltd.

CLUB TO MEET

The Prestonsburg Woman's Club will meet at 7:30 p.m. Thursday Nov. 7, at the Emma Wells May Cultural Center. The hostesses will be Mesdames Robert Rennie, Zella Archer, Jane Wallace, Nancy Martin, and Lynn Leslie. The topic will be "Literature and Drama," with Mrs. Orella McGuire as leader. The club's president, Mrs. Sharon Sparr, asks that members of the executive board meet there on that same date, at 7 p.m.

ATTEND HOMECOMING

Among the Floyd countians who attended the annual Homecoming at Alice Lloyd College, Pippa Passes, Oct. 19 were Mr. and Mrs. Woodrow Allen, Mr. and Mrs. Arthur Haywood, Mr. and Mrs. Jim Reed, Mrs. Zella Archer, Dr. Lowell Martin, Dr. Larry Leslie, Mr. and Mrs. Russell Laven, Mrs. Anna Sue Stumbo, Miss Ruby Akers, and Mr. and Mrs. Jim Reed. Among the former Floyd countians in attendance were Mrs. Florence Castle Ison, of Cumberland, Dr. Palmer Hall and Prof. Monroe Wicker, of Morehead, Townsell Marshall, of Middletown, Ohio, Dr. and Mrs. Claude Frady, of Bowling Green, Mr. and Mrs. Devert Owens, of Lexington, and Eugene Akers.

QUARTERLY MEET HELD

The quarterly meeting of the Baptist Women's Missionary Union, Enterprise Association, was held at the First Baptist Church in Paintsville, Tuesday evening, Oct. 15, with Mrs. Connie Kinzel, of McDowell, W.M.U. director, presiding. The title of the program was "Multiply the Vision." Robin Childers, Campus Minister at Prestonsburg Community College and Director of the Baptist Student Union, of the Eastern Area of Kentucky, showed slides of his work, and spoke briefly. Members of the Girls in Action of the First Baptist Church of Allen, with Ann DeRossett as leader, had samples of their Mission Action projects on display.

While the W.M.U. meeting was in session, ministers of the various churches of the area held their regular business meeting.

Prior to these meetings, dinner was served by women of the host church. Representing the Irene Cole Memorial (First) Baptist Church were the Rev. Steve Hopkins, Robin Childers and Mesdames Patty Minns, Lucy Regan, Myrtle Allen, Goldia Williams, and Malinda Conley.

IN LEXINGTON

Mrs. Zella Archer spent Monday and Tuesday in Lexington, where she was joined for a visit by her granddaughter, Miss Lori Ellen Trosper, a student at Georgetown College.

SUNDAY GUESTS

Mrs. Dorothy Sturgill had as her guests on Sunday members of her family, Mr. and Mrs. William B. Sturgill, Mrs. Paul Sturgill and children, Miss Mary Martha Williams, and the children of Mrs. Cooper Hartley, all of Lexington. The group was entertained to lunch at May Lodge by Mr. and Mrs. William B. Sturgill.

CHIMES PRESENTED

Hand chimes, dedicated to "the glory of God and in loving memory of Mrs. Ellen Messer," were donated to the First United Methodist Church here recently by her husband, Paul Messer, and members of their family and accepted during services there last Sunday morning.

VISITORS HERE

Visiting Mrs. Sam George and family last Saturday were Mrs. Jimmie George and Mr. and Mrs. Gordon Rice, all of Ashland, and Mr. and Mrs. Lloyd Daniels and Mrs. Danny Martin and Sara, of Prestonsburg.

SPEND WEEK HERE

Mr. and Mrs. Charles Giganti, of Hudson, Ohio, spent a week in Prestonsburg recently, visiting Mrs. Ora Bussey and Dr. and Mrs. Garland Godsey.

HAS HOUSEGUESTS

Mrs. Vivian Fraley had as her houseguests last week her sister and brother-in-law, Dr. and Mrs. Claude Frady, of Bowling Green. Dr. Frady, who retired a few years ago from the faculty of Western Kentucky University, was for 11 years principal of Hindman High School, and was the guest-speaker at the retirement dinner held there last week for Mrs. Juanita Singleton. On Saturday Dr. and Mrs. Frady attended homecoming at Alice Lloyd College.

FLOWERS PLACED

Flowers were on the altar of the First United Methodist Church during services Sunday morning for Mrs. Hope Whitten, from her family, honoring her on her birthday.

VISITORS FOR WEEK-END

Mrs. Phyllis Ranier had as her houseguests last weekend her granddaughter, Mrs. Jesus Colmenares, Mr. Colmenares, and son, Joshua Alan, of Lexington. On Sunday afternoon Mrs. Colmenares honored her grandmother, Mrs. Ranier on her birthday by serving punch and cake to family members and friends who included Mr. and Mrs. Arnold Clark, Mrs. Ruth Worland, Mr. and Mrs. Arthur Haywood, David B. Leslie and Jonathon Goble.

CELEBRATES BIRTHDAY

Miss Holly Bond was honored Oct. 19 with a skating party at Archer Park in celebration of her 12th birthday. Co-hostesses were her mother, Mrs. Jane Bond, and her grandmother, Mrs. Ernest Osborne. A number of the honoree's relatives and friends enjoyed refreshments, and presented her birthday gifts.

NURSING HOME PATIENT

Mrs. Lula Wallen is a patient at the Mountain Manor Nursing Home, Pikeville. Visiting her from Prestonsburg last week were Mesdames Willia Mae Branham, Anna Jean Howell and Belva Wills. Relatives and friends of Mrs. Wallen will be glad to know that her condition is showing some improvement.

DINNER HOSTS

Mr. and Mrs. Paul Tabb, of Crestwood, Ky., entertained to dinner at May Lodge last Wednesday Mr. and Mrs. Robert Wallace and Mrs. Zella Archer. Mrs. Wallace and Mrs. Archer met the Tabbs during a European tour in 1977.

GUESTS IN MOREHEAD

Mr. and Mrs. Woodrow Allen were the guests, Oct. 19-20, of Dr. and Mrs. Palmer L. Hall in Morehead. While there they all went to Old Washington, Ky., where they visited craft and antique shops, and ate at Broderick's Restaurant, which is approximately 200 years old.

HERE FOR WEEK-END

Mr. and Mrs. Brad Baker, of Louisville, were houseguests last weekend of her parents, Dr. and Mrs. Garland Godsey, and also visited her sister and brother-in-law, Mr. and Mrs. Darrell Leslie, and family, and her grandmother, Mrs. Ora Bussey.

HONOR PASTOR, FAMILY

Women of the First United Methodist Church hosted a reception Sunday evening, Oct. 20, honoring Dr. and Mrs. Quentin Scholtz and children, Jenny and Adam. Dr. Scholtz is the new pastor of the church. Cake, punch and other refreshments were served to approximately 85 members and guests.

BIRTHDAY SURPRISE

Mrs. Ina Jo Lafferty, Mrs. Marcie Lafferty and little Miss Debbie Sue Lafferty surprised Mrs. Leven Burchett at her home on her birthday, Sept. 26, when they presented her with a decorated cake. Following a visit with her, cake and other refreshments were enjoyed by the honoree and her guests.

ELECT
Ashland Joseph
for
City Council
No. 5 on the Ballot
(Pol. adv. paid for by candidate, 11pd.)



RE-ELECT
EUNICE SHEPHERD
FOR
CITY COUNCIL

Don't get mixed up. There will be 2 shepherds on the ballot—so count down 12 names and mark an X for Eunice Shepherd.

(Pol. adv. paid by candidate, 11pd.)

10th ANNIVERSARY!
Our Biggest Sale of the Year!

Mandy & Santa Cruz Junior Sportswear 1/2 off	Select Group Girls 7-14 Sportswear 1/3 off
Girls & Ladies Jeans 1/2 off	Ladies & Kids Sweaters New Fall Colors 20% off
Prom Time Formals 1/2 off Other Selected Styles, up to 1/3 off	Button Down Shirts for Juniors Reg. \$24.00 Sale \$15.88
Effanbee Baby & Collector Dolls 20% off	Belts . . . \$1.00 Jewelry 1/2 Off Sweaters . \$5.00 Socks . . 2 for \$1
Panama Jack & OP Long Sleeve Shirts for Juniors 1/2 off	Savings In Every Department Up to 75% off

Peggy's Fashions
for Ladies & Children

RICHMOND PLAZA 9:00 to 5:00 Daily Closed Sunday
GLYN VIEW PLAZA 10:00 to 8:00 Daily Open Sunday
Prestonsburg

FINAL
Fall
CLEARANCE

20% OFF

SWEATERS
SHIRTS
PANTS
SKIRTS
DRESSES
SUITS
AND MUCH MORE!

CATO CREDIT AND MAJOR CREDIT CARDS ACCEPTED.

CATO

COURT STREET • PRESTONSBURG
Open Monday thru Saturday

We've Moved!

"Come Join the Celebration"
at
121 Court Street
(formerly Sound Ideas)

Sherry's SHOES
Downtown Prestonsburg

FRIDAY, NOVEMBER 1-NOVEMBER 8
GRAND OPENING
SALE
20-50% OFF ALL FALL & WINTER MERCHANDISE

Sherry's
121 Court Street
Downtown Prestonsburg
886-6968

Open:
9-6 Mon.-Sat.

Visa & MasterCard Accepted

Ask About Joining Our Shoe Club

**MAKE THE RIGHT CHOICE
ELECT
DR. GARY D.
BROWN
CITY COUNCIL
NO. 6 ON THE BALLOT.
PULLING FOR THE
PEOPLE
OF PRESTONSBURG**

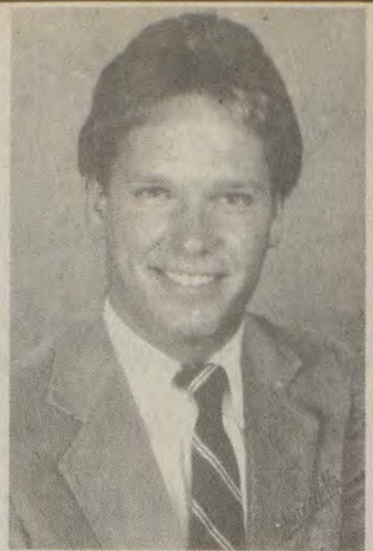

(Pol. adv. paid for candidate, 11-pd.)

**"ESTILL OUSLEY SUPPORTS MAGISTRATE
GERALD DEROSSETT FOR RE-ELECTION**

We would like to ask all our friends and kin and all people to vote for Gerald DeRossett—a proven, strong, full-time Magistrate. He has already done more for us in these hollows than anybody in my life. He has helped to get people roads that haven't had anything but creekbed for all their lives. Good things are now beginning to happen for our people in our District. Let's keep on moving forward.

Let's Help Ourselves

**VOTE FOR MAGISTRATE GERALD DEROSSETT
DEMOCRAT FOR RE-ELECTION**

Your Friends,
Estill & Lucy Ousley

(Pol. adv. paid for by Estill Ousley, 11-pd.)

The Prestonsburg Business Association
Is Sponsoring

HALLOWEEN

**TREATS
FOR
TOTS!**



As employers, friends, and shoppers arrive, the banks and stores begin to come alive

Participating merchants and banks will be giving out treats to satisfy the children's candy thirst.

This special event takes place during shopper hours tomorrow, October thirty-first.

Look for "Halloween Treats for Tots" posters in the windows of area banks and merchants.

**Mishaps Result In
Transfer of Driver**

County school bus driver Mike Fraley was suspended by school transportation director Ed Patton last week, the result of two driving mishaps within three days.

The first incident occurred Monday, Oct. 21, after Fraley unloaded students at the Indian Hills housing complex, near the mouth of May's Branch, and the second during his Wednesday morning run at the Cliffside apartments. It was raining at the time of both accidents, though Patton said it was undetermined what role the weather played in them.

Monday's accident happened as Fraley was making a reportedly illegal turn-about after having unloaded students at Indian Hills. According to witnesses, Fraley drove into a narrow lane and attempted to back onto the roadway, a maneuver he was said to have done successfully at other times during his three weeks of driving the route. (It is against state law to back a vehicle onto a travelled road.)

As he attempted the turn, the right rear tire of the bus dropped over a drain pipe and into a ditch, the chassis of the vehicle becoming flush with the muddy ground. Fraley reportedly tried unsuccessfully to rock the bus free of the ditch with the children on board. Indian Hills resident Don Lewis reportedly told Fraley this was unsafe and took the children into his home and contacted their parents.

Patton said it took about an hour and a half to free the bus, with initial attempts made using a four wheel drive vehicle before a wrecker was called to finish the job.

The second accident occurred Wednesday at about 7:15 a.m., during Fraley's morning run to the Cliffside apartments. Patton said Fraley had come out of a turn and traveled about 60 feet down the road when the bus drifted across the road and into a ditch. Again, a wrecker had to be called to free the bus which was stuck for about 45 minutes.

Following Monday's accident, a meeting was held between concerned parents, Patton and Fraley. It was decided to give the driver another chance. The accident, it was decided, happened because of Fraley's inexperience, and he was instructed not to make the improper turn again.

A second meeting was held Thursday, when Patton announced that Fraley had been suspended. He said Fraley would be offered another position within the school system, though not one having anything to do with operating or maintaining the buses.

Jesse Morton, head mechanic for the school system, said he had inspected the bus after Wednesday's accident, but could find nothing to account for the wreck. Morton said that Fraley had indicated a problem either with the steering or the brakes—the driver wasn't sure which—had caused him to lose control of the vehicle.

Both Morton and state Assistant Director of Pupil Transportation Sam Jackson gave the bus a thorough once over, with the conclusion that Wednesday's accident stemmed from driver error.

Though the incidents had forced him to suspend Fraley, Patton still spoke well of the driver. "It's a shame this had to happen," he said. "It's like he's snake bit, having two things like this happen in three days. He's a fine boy..."

When asked if he could foresee a time when Fraley might return to driving, he said, "Not this school year, and certainly not that route."

The first manned balloon flight was made by Pilatre de Rozier and the Marquis d'Arlandes over Paris in 1783, in a balloon made by the Montgolfier brothers.

OWENS FOR MAGISTRATE

JACKIE EDFORD OWENS had an independent survey run by the same people that ran his survey in May and they predicted he would win the May primary as he did. They stated in their survey that I would beat the Independent candidate by **MORE THAN 2** to 1.

People, as I've campaigned in some towns and hollows of District 2, you know I didn't pass anyone's house up because of their political party. I knocked on Republican doors (even in May), as well as Democrats and asked for your support in November. I have got friends that are Republicans and I can assure you that you will receive the same treatment as my Democrat friends.

ONCE AGAIN, let me take this time to ask you for your vote.



(Pol. adv. paid for by the candidate, 11-pd.)

Vote
**Jackie Edford
OWENS**
Democratic For
MAGISTRATE
Dist. 2

P.S.—VOTE AGAINST THE COMMISSIONERS

**FLOYD COUNTY VOTERS,
PLEASE READ CAREFULLY:**



Since this is the last newspaper ad in this campaign, I thank all my friends and supporters for a job well done in making this campaign a clean campaign, free of "mud-slinging," as some would call it. My ads have not meant in any way to be a personal attack on my opponent. In any political campaign issues important to the voters should be presented to them in a professional manner so the voters can make a wise decision on election day. My campaign is designed to help you, the voter, on Nov. 5th to decide if my

opponent is guilty of wrongdoing and that I, Ron Frasure, would return honesty and integrity to the clerk's office. Please support me in my efforts to make Floyd County a better place to live and work. Thank you.

REPRINTED FROM THE MOUNTAIN CHRONICLE

MOUNTAIN CHRONICLE

Vol. 1 No. 16 Thirty Pages Wednesday, April 20, 1983 (USPS 324 610) Paintsville, Ky 25

INVESTIGATION CONTINUES

**\$25,483 MISSING FROM
COURT CLERK'S OFFICE**

Floyd County's well-known County Court Clerk C. Ollie Robinson passed away on February 22nd and was replaced officially by Tommy Lafferty Junior on February 28th, after his appointment by County Judge Executive Jerry Lafferty.

The monies collected during the period from February 7th through February 22nd in Floyd County amounts to \$25,483.55, collected during Robinson's hospital stay that preceded his death.

Money collected for vehicle

registration in each county is routinely placed in an interim bank account, then transferred with a report, to the state every week.

The money from Floyd County for that period is missing, according to state officials. The state says that it has received the forms on how much was collected during the period...but has not received the money!

An official investigation is being conducted to determine the whereabouts of the missing money.

According to Cheryl Lane of the Floyd County Court Clerk's Office, Carla Boyd Robinson, niece of the late Clerk, took charge of the affairs of her uncle's office during the period from February 7th through February 22nd. No statement has been released by state officials regarding the status of the investigation or their beliefs as to the whereabouts of the missing money. At this time, nobody has been officially accused in any wrongdoing regarding the missing funds.

**RONALD FRASURE
FOR COUNTY CLERK**

HONEST, EFFECTIVE SERVICE

(Pol. adv. paid for by the candidate, 11-pd.)

**NEW SHOPPING HOURS
FOR
DOWNTOWN
PRESTONSBURG
BEGINNING NOV. 1, BUSINESSES
WILL REMAIN OPEN TILL 6 P.M.
MONDAY-SATURDAY**

**NEW LATE CHRISTMAS HOURS—TILL 8 P.M.
WILL BEGIN ON FRIDAY, NOV. 29—**

• WATCH FOR BIG CHRISTMAS OPENING CELEBRATION •



piggly wiggly

GRAND OPENING

PRICES EFFECTIVE THRU NOV. 5 • PRESTONSBURG • MARTIN • PIKEVILLE

HOLLY FARMS
Whole Fryers

39¢ LB.



BALLARD'S SAUSAGE
2-Lb. Roll
\$2.39

U.S.D.A. CHOICE
Rib-Eye Steak

\$3.99 LB.

U.S.D.A. CHOICE BONELESS
Chuck Roast

\$1.39 LB.

U.S.D.A. CHOICE BONELESS
Shoulder Roast

\$1.49 LB.

FRESH LEAN
Ground Chuck

\$1.49 LB.

CENTER CUT OR BREAKFAST CUT
Pork Chops

\$1.89 LB.

Quarter Pork Loin

\$1.49 LB.

FISCHER'S MELLWOOD
Sliced Bacon

\$1.79 LB.

FISCHER'S
Wieners

12-OZ. PKG. **99¢**

FISCHER'S
Bologna

BY-THE-PIECE LB. **\$1.29**

FISCHER'S BACON
Ends & Pieces

3-LB. PKG. **\$1.99**

8-PAK, 16-OZ. RET. BTLs.
Pepsi
\$1.29
PLUS TAX & DEPOSIT

5-OZ. HORMEL
Vienna Sausage **3/\$1**

PIGGLY WIGGLY
Ice Cream
99¢
1/2-GAL. CARTON

1/2-GAL. CARTON CITRUS HILL
Select Orange Juice **\$1.19**

VAN CAMP'S
Pork & Beans
3/\$1
16-OZ. CANS

7 1/2-OZ. PIGGLY WIGGLY
Potato Chips **49¢**

GREEN GIANT
Vegetables
3/\$1
16-17 OZ. PEAS, CORN, GREEN BEANS

25-LB. BAG MARTHA WHITE
Self-Rising Flour **\$3.99**

PRICE'S 2% LOWFAT
Milk
\$1.49
GAL. PLASTIC JUG

produce
WISCONSIN ALL-PURPOSE
Potatoes
\$1.29 20-LB. BAG

CRISP CALIFORNIA
Head Lettuce **59¢**

SWEET JUICY
Florida Oranges **\$1.99** 5-LB. BAG

5-LB. BAG RED DELICIOUS
Apples **\$1.29**

(FORMER PIC-PAC LOCATIONS)
PRESTONSBURG
N. LAKE DRIVE

MARTIN
RT. 80

PIKEVILLE
S. MAYO TRAIL

FREEZER QUEEN
Dinners
\$1.49
2-LB.

12-13-OZ.
Jeno's Pizza **89¢**

PILLSBURY
Cake Mix
69¢
18-OZ.

Buy One, Get One Free!

32-OZ. PARAMOUNT
Hamburger Dill Slices Buy One, Get One Free

7-OZ. CREAMETTE
Macaroni or Spaghetti Buy One, Get One Free

8-OZ. MOORE'S
Tortilla Chips or Tostados Buy One, Get One Free

12-CT. PKG.
Hostess Cup Cakes Buy One, Get One Free

6-CT. PKG.
Beebo Pecan Spins Buy One, Get One Free

12-PAK
Meadow Gold Fudge Bars Buy One, Get One Free

22-OZ. WELCH'S
Squeeze Jelly Buy One, Get One Free

6 1/2-OZ. WHITE LILY
Biscuit Mix Buy One, Get One Free

Grand Opening Giveaways

- Register for Drawing
- Grand Prize at Each Store 25" Zenith Color Console T.V. With Remote Control

MANY OTHER PRIZES!

- Drawing will be Saturday, November 16 at 7 p.m. at each store

96-OZ. SNUGGLE
Fabric Sotener **\$1.99**

RINSO
Laundry Detergent
99¢
42-OZ.



piggly wiggly

WHY GO ANYWHERE ELSE?

• WE GIVE QUALITY STAMPS •



MUSIC-CARTER-HUGHES HAS BEEN FORCED TO EXPAND

THANKS TO YOU, EASTERN KENTUCKY, WE HAD TO EXPAND
TO TWO LOCATIONS TO SERVE YOU BETTER.

Look For Music-Carter-Hughes Chevrolet-Buick at 341 South Lake Drive and our
NEW Music-Carter-Hughes Chrysler-Plymouth-Dodge location just seconds away at
454 South Lake Drive.

Same Great Deals, Friendly Service and Faces...
NOW AT TWO LOCATIONS!

See One Of These
Courteous Salesmen

- Estill Carter
- Paul Hughes
- Bobby Burchett
- Roger Derossett
- Dave Estep
- Chester Pack
- Tex Keathley
- Al Gunter
- Delmar Baldrige

Stop by and see our new showroom at
454 South Lake Drive today. We'll be
glad to show you around.



We make believers.
Make us prove it to you!

Will
Pravit

©MCMLXXXV Leon Shaffer Golnick Adv., Inc.

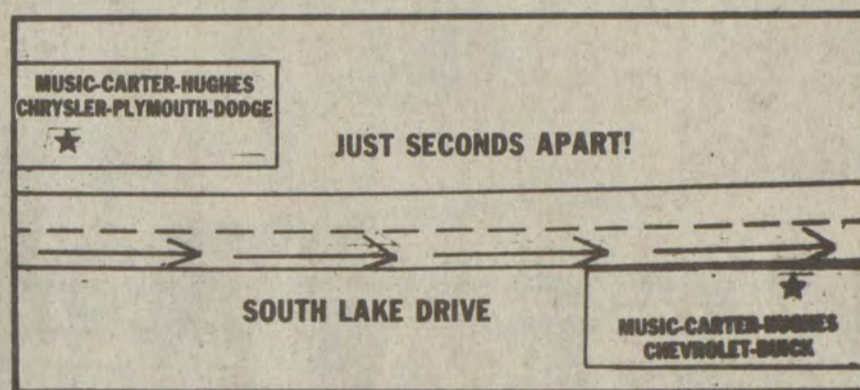

MUSIC-CARTER-HUGHES

CHEVROLET-BUICK-CHRYSLER-PLYMOUTH-DODGE

SOUTH LAKE DRIVE
PRESTONSBURG

886-8227
886-9181

Republican Candidate
for
**MAGISTRATE
DISTRICT 2**



to the voters in District 2:
At this time we would like to
talk to you about the upcom-
ing election on November 5.

In this election we will be choosing a person that will be
serving the people for the next four years. That should be
a person that is non-partisan and will hold no malice toward
anyone.

We think that person is William E. Flannery.
He is a hard-working, honest man whose integrity no one
can question. He is well-known for his ability for getting a
job done and to him that means getting it done right.

He is a graduate of Martin High School, Mayo State Voca-
tional School, and he is an Army Veteran. He has been
employed by the Chessie System for 15 years.

William is married to Trill Cook Flannery of Melvin and is
the father of four daughters.

Thanking you in advance for your vote and support for our
son and brother.

Remember on November 5 to vote William E. Flannery.

Vernon & Doris Flannery
Paul Flannery
Ramona Bentley
Donald Flannery

John Flannery
Robert Flannery
Iris Flannery
David Flannery

Pageant Winner



Brian Douglas Chaffin, 16-month-old
son of Larry and Rhonda Chaffin, of
Johnson Fork Caney, was announced
1985 Jenny Wiley Baby Boy and most
photogenic baby in the Jenny Wiley
Pageant. Brian was awarded banners
and trophies.

He is the grandson of Doug and
Priscilla Chaffins, of Caney, and the late
Billie Gene Sizemore and Betty
Sizemore Layne, of Prestonsburg.

Hang On To This List!

Fad diets come and go, and some of
them can be truly harmful to the body's
system. Yet there are some key foods
which can genuinely improve your well-
being.

This list, prepared by nutritionist Joan
Friedrich, appears in the November
Reader's Digest. It tells you what to in-
clude in your diet and why.

—Bananas. High in minerals, they add
potassium, one of the body's most im-
portant elements. A shortage of
potassium can lead to weakness, insom-
nia, even an irregular heart rate.

—Bran Muffins. Bran adds fiber to
your diet and has been found to help
reduce serum cholesterol.

—Broccoli. High in vitamins A and C.
—Chicken. One of the best protein
sources, easily digested and low in fat.

—Flounder. High in protein and a good
source of polyunsaturated fat, which
lowers blood cholesterol levels. It is low
in saturated fats.

—99-percent fat-free milk. Provides
the calcium and phosphorus you need
without the excess fat found in whole-
milk products.

—Mushrooms. Low calorie, low fat,
well supplied with potassium and
phosphorus.

—Oranges. High in fiber and Vitamin
C, with bonus nutrients.

—Pasta. It's not the pasta that's fat-
tening, it's the sauce! Pasta provides
necessary carbohydrates for energy and
muscle function.

—Potatoes. Carbohydrates, plus
many minerals. For maximum nutri-
tion, eat their skins, too.

ASKS SUPPORT FOR PORTER

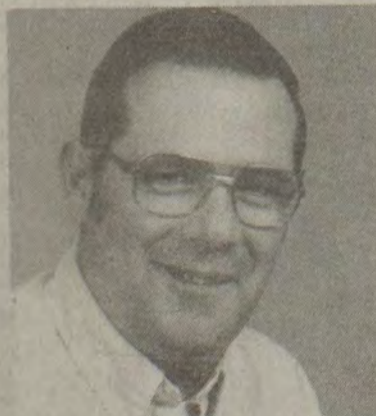

I suppose most of the people in the city of
Prestonsburg know me. I have been employed at the
Market Place approximately 20 years. I am asking
the people of Prestonsburg to help me elect my
foster son, Harry Ray Porter, whom I raised from
birth. Help me elect him for City Council of
Prestonsburg, No. 3 on the ballot. Your votes will
be deeply appreciated.

Minnie Hayes Joseph

(Pol. adv. paid for by Minnie Hayes Joseph, 11pd.)

Decorate with Style

Wickes has all it takes with
decorative faucets for kitchen or bath

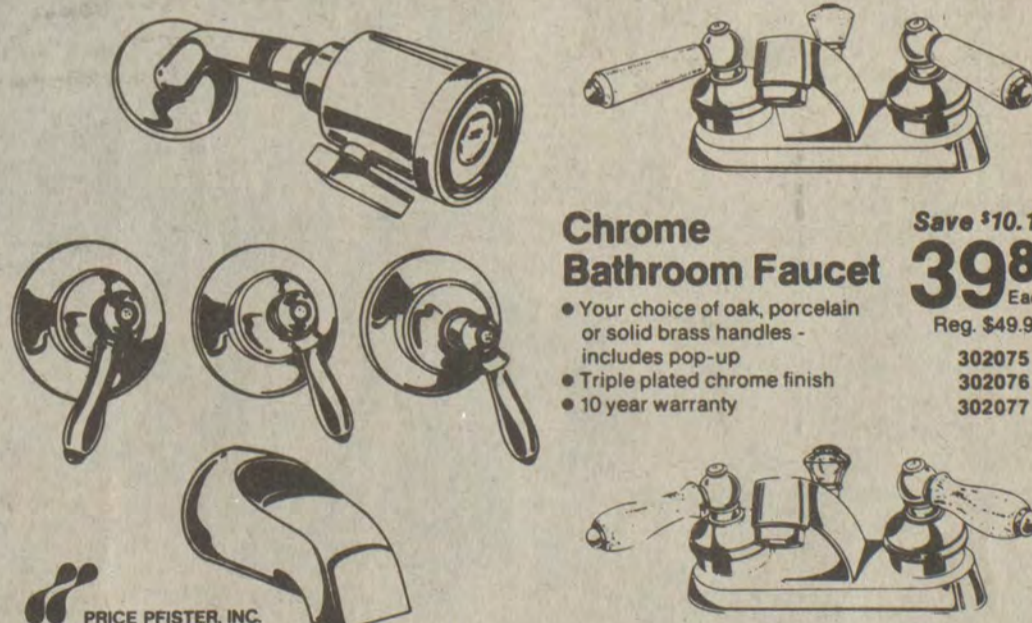

Chrome Bathroom Faucet Save \$10.11!
Each **39.88**
Reg. \$49.99
• Your choice of oak, porcelain or solid brass handles - includes pop-up
• Triple plated chrome finish
• 10 year warranty
302075
302076
302077

Polished Brass Tub & Shower Faucet Save \$20.99!
Each **\$109**
Reg. \$129.99
• Solid polished brass handles
• Contemporary showerhead design
• Solid cast brass underbody
• Washerless construction
302078

Polished Brass Bathroom Faucet Save 20%
Each **64.88**
Reg. \$79.99
• Oak, porcelain, or solid brass handles, includes pop-up
• Elegant polished brass finish
• Solid cast brass underbody & spout
302072
302073
302074

Single Handle Kitchen Faucet with Spray Save \$15.11!
Each **54.88**
Reg. \$69.99
• Decorative oak or porcelain trim
• Long lasting washerless construction, triple chrome plating for long lasting beauty
• 10 year warranty
302069
302071

US 23 North—Allen, Ky.
Store Hours: Mon.-Fri., 7:30 a.m.-5 p.m.; Saturday, 7:30 a.m.-2 p.m.
Phone 874-9602 or 432-3241

Wickes Lumber

Prices Effective thru November 9, 1985

BIG, BIG SALE

KENTUCKY CARPET FACTORY OUTLET

RAILROAD STREET • ALLEN, KENTUCKY

(606) 874-2855

THE LARGEST IN-STOCK CARPET & VINYL OUTLET IN EASTERN KENTUCKY

(606) 874-2859

HOURS: 8 to 5, Mon. thru Fri., 8 to 1, Saturday

MANY MORE REMNANTS NOT LISTED!

KANGABACK IN STOCK!!

SAXONY PLUSH
STARTING AT **\$995** INSTALLED WITH 5/8 INCH REBOND PAD

SCULPTURED DESIGN
STARTING AT **\$895** INSTALLED WITH 5/8 INCH REBOND PAD

BIG REMNANT SALE!

OVER 100 IN STOCK NOW. BRING YOUR MEASUREMENTS AND SAVE!

SCULPTURED DESIGN				PLUSH			
SIZE:	COLOR	REG. PRICE	SALE PRICE	SIZE:	COLOR	REG. PRICE	SALE PRICE
12x13	Brown	\$173.00	\$90.00	12x21*	Beige	\$290.00	\$174.00
12x8	Chestnut	\$106.00	\$55.00	12x21	Brown	\$280.00	\$168.00
12x7*	Gold	\$103.00	\$50.00	12x19	Beige	\$253.30	\$152.00
13x8	Rust	\$120.00	\$60.00	12x19*	Beige	\$257.70	\$155.00
12x6**	Beige	\$90.00	\$40.00	12x18**	Chocolate	\$251.10	\$151.00
12x15*	Gold & Blue	\$150.00	\$95.00	12x16	Grey	\$213.30	\$128.00
12x13*	Green	\$190.00	\$120.00	12x16	N. Tan	\$213.30	\$128.00
12x22**	Brown	\$175.00	\$100.00	12x31	Beige	\$413.30	\$248.00
12x14	Grey	\$300.00	\$200.00	12x17*	Chocolate	\$233.30	\$140.00
12x10	Grey	\$185.00	\$125.00				
12x23	Grey	\$130.00	\$80.00				
	Tobacco Brown	\$306.00	\$200.00				

5 CREWS TO INSTALL

WATCH FOR THE GRAND OPENING OF TILE CITY

LOCATED BESIDE KENTUCKY CARPET, DUE TO OPEN WITHIN TWO WEEKS.

Astrological Forecast..

ARIES (Mar. 21-Apr. 21)—Deal with your understanding of life, you can't select an ultimate goal without it. If you're serious about a partnership, change your social habits—how are you going to meet anyone decent at the places you go? A Halloween party would be a good idea for the weekend—make it for a cause and it will be even better.

TAURUS (Apr. 22-May 22)—Sudden promotions are possible so be your most charming. Unfortunately if you get a \$10 raise, you'll probably buy something requiring a \$20 payment. If you're working for a political candidate, you have the ideas to win the election. Expect a battle with the loved one over a donation to charity or the church.

GEMINI (May 23-Jun. 21)—Watch your health carefully for the next few days, and take care of any problems immediately. You turned down the chance for a new life once before—are you going to do it again? Your ruler, Mercury, has moved into Sagittarius and this is the time to restore the excitement to your marriage. It's also positive for money matters, ask the boss for a raise.

CANCER (Jun. 22-Jul. 20)—Look after the children while Trick or Treating and make sure they don't have Tricking in mind. A dream will give you the plan for your dream home. Watch out when a new adventure comes along, you may wind up in deep water. Get involved with some altruistic organization this weekend—you both will benefit.

LEO (Jul. 21-Aug. 20)—Get together with brothers or sisters, it's time you became good friends. You are placing money above all else in career matters—are you sure? A glamorous flirtation could quickly become a meaningful relationship. This would be an excellent weekend to devote entirely to service for others—particularly those who can't help themselves.

VIRGO (Aug. 21-Sep. 22)—Don't break any laws while driving, you are certain to get caught. Take a long hard look before you become involved in any

new schemes, especially if you have to invest your money. Exciting activities at home may become public knowledge. Mercury will be turning retrograde soon and you should be making peace with your beliefs.

LIBRA (Sept. 23-Oct. 25)—Expect an unusual encounter with your father-in-law or other authority figure. Exciting events everywhere, at home and abroad; but beware of an exciting creature that comes on strong and then wants to get hold of your money. You are in an optimistic period but should watch over—indulging, you will put on weight.

SCORPIO (Oct. 26-Nov. 23)—First a love affair, second home improvements, and third career progress—those will be your priorities this week. Proceed full-speed-ahead with all personal plans, you'll overcome any obstacle. A former teacher or relative could cause you some discomfort—you'll get over it. Concentrate on career matters, things look bright.

SAGITTARIUS (Nov. 24-Dec. 21)—You are the ultimate social animal and will seldom be seen in the same place twice. Don't be surprised if you come home and find your belongings on the doorstep. If you want to keep your job, don't make waves, don't even make a ripple. Attend something special at your club, you could meet someone interesting.

CAPRICORN (Dec. 22-Jan. 17)—Someone at work can take your genius and turn it into dollars—look around. You will have to do-your-duty at some function and it won't be easy. Plan something you've always wanted to do (but haven't!) this weekend. (You may have to do it alone when differences of opinion arise between you and the loved one.)

AQUARIUS (Jan. 18-Feb. 16)—A brainstorm you gave up on can be revived—alive and kicking! Parental trouble can be expected, this could signal the beginning of persistent difficulties. Your conscience will be bothering you, and for good reason—shame on you! Your genius will be needed at work and you should perform admirably.

PISCES (Feb. 17-Mar. 20)—Make your travel plans for next year—look for an opportunity that fell through before. Mercury is preparing to turn retrograde and you should be reevaluating career goals. This is a good time to make a major purchase for the home—something that will increase its value. This would be a good weekend for the party you've been planning.

CARD OF THANKS
The family of Rev. Charlie Rowe would like to express its gratitude to all those who were so kind to us upon his recent passing. We would especially thank the visiting ministers for their words of comfort, those who came from a distance to be with us, members of the graduating class of 1937 for the thoughtful card, the staff of the River-view Nursing Home for their care, and all who sent flowers and food, or who extended help in any way. We also thank the Floyd Funeral Home for its considerate and sympathetic services.
Again, thank you.
MRS. CLEO ROWE AND FAMILY

NOTICE OF INTENTION TO MINE
Pursuant To Application Number 836-5102
In accordance with the provisions of KRS 350.055, notice is hereby given that Wheelwright Mining, Inc., HC 72, Box 195, Price, Kentucky 41636, has filed an application for a permit for an underground mining operation. The proposed operation will affect a surface disturbance of 15.61 acres and will underlie an additional 96.39 acres located 3.22 miles south of Bevinville in Floyd and Knott Counties, Kentucky.

The proposed operation is approximately 3.22 miles south from State Hwy. 1498's junction with State Hwy. 122 and located 1 mile west of Jacks Creek. The latitude is 37° 19' 06". The longitude is 82° 44' 50".
The proposed operation is located on the Wheelwright/Kite U.S.G.S. 7.5 minute quadrangle map. The surface area to be disturbed is owned by Wheelwright Mining, Inc. The operation will underlie land owned by Kermit Boleyn, Burl Johnson, Able Johnson, Walter Burke, Wheelwright Mining, Inc., Forrester Hall, Fess Hall and Henry Hall Heirs. The application also includes a proposed land use change from the Forestland pre-mining land use to a Hayland or Pasture post-mining land use and the retention of the silt structure as a permanent impoundment. The operation will affect an area within 100' of public road Jacks Creek Road. The operation will not involve relocation of the public road.

The application has been filed for public inspection at the Department for Surface Mining Reclamation and Enforcement's Prestonsburg Regional Office, 503 South Lake Drive, Prestonsburg, Kentucky 41653. Written comments, objections, or requests for a permit conference must be filed with the Director of the Division of Permits, 6th Floor, Capital Plaza Tower, Frankfort, Kentucky 40601. 10-30-85.

PUBLIC NOTICE
The Garrett Volunteer Fire Department will hold nominations for the Board of Directors of the Fire Protection District at 7 p.m. Nov. 6, 1985. The Fire Department will hold the election for Board of Trustees of the Fire Protection District at 7 p.m. Nov. 13, 1985. Both nominations and election will be held at the Garrett fire station.
TERRY TRIPLETT, Sec'y
Garrett Volunteer Fire Dept.
10-23-85.

PUBLIC NOTICE
The Garrett Volunteer Fire Department filed on Oct. 18, 1985 a petition for Fire Protection District. Petition was passed by the Floyd Fiscal Court on the same date.
TERRY TRIPLETT, Sec'y
Garrett Volunteer Fire Dept.
10-23-85.

Cleanup Week
The City of Wayland will have a Cleanup Week in the city limits from Oct. 21-Oct. 31. All residents and businesses will be required to cut weeds on property and remove anything large can be picked up by the City on November 2, 1985.
PATRICIA MURPHY, Mayor

Scholars today have some doubts as to whether Americus Vespuicius, for whom the Americas are named, ever traveled here at all.



"I want something different. What do I need?"

When Leslie came to my shop she said, "Holly, I want something different. What do I need? Her busy days (school, ballet, baton, piano and choir) don't leave time to spare for a lot of fuss, so an easy-care style was a must.

Leslie agreed that a shorter, sleeker cut would accent her features (especially her eyes). Replacing fullness with height was slimming and made a pretty girl even prettier.

When I turned Leslie around to face the mirror, she said, "All right!" She's happy with her new look.

Holly



When I turned Leslie around to face the mirror, she said, "All right!"

Bring out the best of your good looks and save 20%!

Make the most of my good looks and I'll save 20% with this coupon on

CUT 'N STYLE

- Perm
- Cut 'n Style
- Highlighting
- French Braid
- Redken and other fine hair care products
- Kids Style
- "The Works" Makeover
- Wolfe Tanning System
- Makeup Color Analysis

OFFER EXPIRES NOV. 13

Only one coupon per customer per visit.

478-2255 Haircuts by Holly Stanville

Everyone has natural beauty, but few are lucky enough to find every hair style flattering. At Haircuts by Holly, we take the time to help you find the look that's just right for you. The shape of your face, your features and your coloring influence what works best. And, of course, your lifestyle and time schedule help determine what you'll be happiest with.
The right haircut, makeup

and even the colors you wear can make the difference between looking just OK and looking super. Our professional staff is trained in all these areas and eager to show off your best look.

Call Haircuts by Holly for an appointment or just walk in to make the most of your good looks. And save 20 percent on a cut 'n style with this coupon. Hurry! Offer expires November 13.

HAIRCUTS BY HOLLY

478-2255 Open Daily 9 to 6 Old U.S. 23, Stanville



HECKS DISCOUNT STORES

Presents

THE RING RIOT

Will be on display

Thursday, Oct. 31 thru Monday, Nov. 4

Sterling Silver or Gold Filled

(14K-Gold Clad & 18K-Gold Clad)
*SIMULATED DIAMONDS



Narrow Band
\$10.00



7 Stone Cluster*
\$19.99



Men's 7-Diamond*
Cluster Rings
\$24.99



Ladies' Solitaire*
\$12.99



Mother-Ring*
With 3 Stones
Sterling or
Gold Filled
\$19.99



Solitaire Diamond*
Bridal Set
\$24.99



25 Stone*
Ruby Cluster
\$19.99



Band
\$24.99
Other Style
Bands Available

LIFETIME WARRANTY

★ CLIP AND BRING THIS AD TO RECEIVE ABOVE PRICES

- LARGE COLLECTION OF PERMA-GOLD CHAINS. FIVE YEAR UNCONDITIONAL GUARANTEE.
- LARGE COLLECTION OF TURQUOISE AND MOTHER-OF-PEARL RINGS AND NECKLACES.

MUL-T STORAGE
PRESTONSBURG, KENTUCKY 41653
Individual Self Storage Units for Personal and Commercial Use

- MONTHLY RATES -

9 x 10	(900 Cu. Ft.)
9 x 20	(1800 Cu. Ft.)
18 x 20	(3600 Cu. Ft.)

LOCATION: 2 miles West on Rt. 114, across the highway from Clark Elementary - OUT OF THE FLOOD PLAIN

9-18-1f

Job Corps Center Sets Local Arthritis Road Block Record



Job Corps students at conclusion of roadblock with Mrs. Blanche Finney, orientation specialist, and Miss Burieta Gearheart (extreme right), County Arthritis fund chairman. Students pictured are Steve Punch, Albert Sanchez, Mike Johnson, Kirby Brown, Alex Williams, Chris Alford, Lyle Moore, Evral Smart, Jackie Emberton. Not pictured are students Greg Sands and Jackie Robinson who participated in the drive.

Miss Burieta Gearhart, 1985 Floyd county Arthritis chairwoman, has announced that the student government of the Prestonsburg Carl D. Perkins Job Corps Center recently sponsored the most successful road block ever held for the Arthritis Foundation.

The 1985 goal for the Prestonsburg was \$700. The Job Corps Center worked hard and collected a grand total of \$1,283.27, an all-time high for Prestonsburg. The goal for Floyd county is \$1,400. Miss Gearheart reported that campaigns are now in the process of taking place in all towns in the county to help reach or exceed the goal.

Mrs. Blanche Finney, the Prestonsburg Carl D. Perkins Job Corps Center orientation specialist, served as the arthritis road block chairperson.

Proceeds from the road block will go toward the overall arthritis program of education, treatment and research.

After Prestonsburg's brilliant success, Miss Gearheart urges all cities and towns in Floyd County for their support in bringing about or exceeding the County's \$1,400 goal.

Big Sandy Concrete Construction Inc.
Commercial and Residential:

- Footers
- Grade Beams
- Driveways
- Colored Concrete
- Walls
- Slabs
- Patios

• Concrete sealer to prevent dusting and erosion

886-1192

Miss Thanksgiving BEAUTY PAGEANT
will be held at Garrett Grade School Gym
NOVEMBER 23rd at 6 p.m.

ENTRY FEE—\$10.00
ENTRY DEADLINE—November 11th

• FOR BOYS AND GIRLS BETWEEN 0-18 YEARS OF AGE

• Peggy Brown—358-9603
• Brenda Hall—358-9102
• Marcia Slone—358-9331
• Cheryl Tackett—358-4801

For More Information CONTACT:
• Sponsored by 1741—1645 Women's Auxiliary

URGES VOTERS TO SUPPORT DEROSSETT FOR MAGISTRATE

Rev. Jack DeRossett asks his friends to support and help re-elect Magistrate Gerald DeRossett, his nephew.

We would like to take this moment to again ask all our friends and kin to please vote for my nephew.

Gerald is a fine man. I have been around Gerald all his life.

I have known beyond a shadow of a doubt that Gerald is honest and capable of doing whatever may be his task. He has stood the test and kept the faith under difficult circumstances. With Gerald's experience our roads, churches, old people and schools will continue to be better for us here in District 1.

Let's keep this county moving with a fine honest man for four more years.

VOTE FOR
GERALD DEROSSETT
DEMOCRAT FOR
MAGISTRATE, DISTRICT 1
YOUR FRIENDS,
Rev. and Mrs. Jack DeRossett

(Pol. adv. paid for by Rev. Jack DeRossett, 11pd)

P&B Ambulance Service
—SERVING YOU 15 YEARS—
24-Hour Emergency Medical Technicians on Duty.

Ambulances equipped with oxygen as well as the latest equipment.

UMWA AND ALL MAJOR INSURANCES ACCEPTED
We are no longer accepting Blue-Cross/Blue Shield unless it is affiliated with a mining co.
Trained, Qualified and Experienced Ambulance Personnel
CALL

886-6664 Prestonsburg
285-9313 Martin

'Water of Life,' Schools Project

The Natural Resources and Environmental Protection Cabinet is "charting" a new course in promoting environmental awareness in Kentucky's youth.

On October 28 the "Water of Life" project will be introduced in 1000 public schools across the state. A premiere concert at George Rogers Clark High School, Winchester, will keynote the day.

Governor Martha Layne Collins first announced the "Water of Life" project at the 1985 Kentucky State Fair and recognized 50 Kentucky school children who helped "Appalachian Troubadour" Michael Johnathon record the chorus to "Water of Life". The record underscores the need for Kentucky school children to understand the importance of our environment, particularly our water resources.

"The goal of this project is to foster awareness and a caring attitude about water, especially among Kentucky's youth... an attitude that will carry into the future," stated Natural Resources Secretary Charlotte E. Baldwin. "My Cabinet feels strongly that we can make the greatest gains by instituting quality programs in Kentucky schools. This project is part of a good beginning."

Students will have the opportunity to purchase copies of the record, and any proceeds from the sale of "Water of Life" will be returned to further environmental awareness programs in Kentucky's schools.

WANTED
Mature woman to council overweight people. Four hours daily.
CALL 789-7709

HOUSE FOR RENT
Nice, unique, remodeled Farm House. Three bedrooms, living room, den, fireplace, central heat and air-conditioning. Far out enough for peace and quiet; in close enough to be easily accessible.
Phone 874-2422

Conveyor Belt Sales & Service
703-935-6451
BUY • SELL • SERVICE
• NEW & USED
CONVEYOR BELT
Box 58
Vansant, Va. 24656

Amana
BÄCK'S FRASURE
and **RON** stands behind his Amana merchandise **100%**
So don't miss this...
PRE-ELECTION DAY SALE!!

Amana Freezer
\$359⁰⁰
Model No. C-15
• Chest Type

ONLY AT:
Frasure's Furniture & Montgomery Wards
406 North Lake Drive, Prestonsburg, Ky.

PIONEER
PIONEER ELECTRONICS (USA) INC.

X5100
Show with optional PD-5010(BK) compact disc player and RC-760(BK) remote control.

PAYMENTS OF \$43.99*
PER MONTH
Purchase Price \$995.00

X1100
Shown with optional GR-560(BK) graphic equalizer and RC-760(BK) remote control.

PAYMENT OF \$24.45*
PER MONTH
PURCHASE PRICE \$549.95

STEREO SYSTEM AS LOW AS \$5 Per Week

* ALL BASED ON 36 MONTHS FINANCING AT 10% DOWN

Mike's B&W
TV and APPLIANCES
Store Hours: 9 to 5, Mon.-Sat.
886-9682 • North Lake Drive, Prestonsburg

Wallpaper Sale
30% off
• Any Style in selected books

Levelor Blinds
40% off
Horizontal or vertical
• Installation extra

MEADE BUILDING SUPPLY

ON ROAD TO NEW BETSY LAYNE HIGH SCHOOL

STANVILLE, KY. 478-5566



Due to our failing health, Lizzie and I are unable to get out to see all of our friends and relatives. So we are taking this opportunity to ask each of you to vote for our son-in-law,

RONALD FRASURE
FOR
COUNTY COURT CLERK

We know that he will make the best Clerk for all Floyd County.

With Our Deepest Appreciation,
IKE AND LIZZIE GOBLE

(Pol. adv. paid for by Ike and Lizzie Goble, 11-pd.)

KET's Study-At-Home Tops Enrollment Goal

KET's new GED Study-at-Home project began airing in October, with an original enrollment goal of 1,000. As of the October 15 start date, 1,423 adults representing 98 percent of Kentucky's counties, were enrolled for the math session.

Since promotion began in early September, 4,599 inquiries were made, with 3,499 of these callers passing their telephone pre-screening. They did not send back their pre-test in time to participate in the October session, but are still eligible for the January start date. Others were too young to participate or were referred to other services more suited to their needs.

According to Brenda Griffin, adult learning services coordinator at KET, "We really exceeded our goal, but that has only encouraged us to increase the goal in order to serve more Kentuckians."

KET's GED Study-at-Home project was developed to provide an alternative means for adults who have been unable to obtain their high school diplomas through traditional adult education services. This allows students the chance to prepare at home for the General Educational Development test by receiving instruction on television.

KET is broadcasting the GED series as part of its regular schedule, with repeats provided for reviews of the programs. In addition, all of Kentucky's Adult Learning Centers and some public libraries have videotapes of the GED series so the student can watch or review the program as needed.

The Reading/Science section of the GED series begins airing on KET on January 7, 1986. To register, call 1-800-KET-4-GED.

Help Line Available

The Zion Deliverance Church of Wayland, has a 24 hour help line available, offering prayer and Christian counseling. Call (606) 358-9204 or 358-9205.

CARD OF THANKS

The family of Delver Hall gratefully acknowledges all expressions of sympathy during his passing away. Thanks to the McDowell Appalachian Regional Hospital staff, the relatives and friends that stopped by to extend condolence, the gifts of food from neighbors, the lovely floral pieces, the officiating ministers, Hall Funeral Home staff and Drift Woman's Club for preparation of the family dinner.

MRS. DELVER HALL,
MR. AND MRS. HOMER L. HALL,
MR. AND MRS. GLEN WARD
AND FAMILY

11.

**TO THE VOTERS OF
MAGISTERIAL DIST. 3:
DO YOU STILL
WANT A
CHANGE?**



In last May's primary you proved without a doubt that you were ready for a change. With a total of 4,651* votes cast in Dist. 3 for Magistrate, you gave the incumbent 1,770 votes, or a total of 38.1%. You gave the other candidates 2,881 votes for a total of 61.9%. Clearly, the majority of the voters were disappointed. This is why we must have November elections. Now you have the opportunity to be heard loud and clear; if you really want that change, go to the polls and prove it. Don't stay home and tell the world you couldn't care less about the deplorable conditions that now exist in our great county. Is this what we want to pass on to our children and grandchildren?

I will also honor Kentucky Election Law KRS 117.235, paragraph 3, which prohibits "the displaying of signs, distribution of campaign literature, cards, or handbills on election day," so you may go to the polls and vote without the usual embarrassment and harrassment of people who only look at election day as a chance to pick up a few dollars without real concern for who represents us for the next four years.

Many people have asked, "How do I CROSS OVER?" I feel I should try to explain. The words CROSS OVER are misleading. It sounds as if you must short-circuit something in the machine to get it to function. The truth is that in Kentucky primaries the machine is locked on either Democrat or Republican to insure each party that they will be represented in November by their strongest candidate. Then, in November, the machine cannot be locked on either. It must be left in a "neutral" position so you may choose from the two strongest candidates and get a majority rule, but in no way can a person be elected with less than 50% of the vote. This is the American way. Please, help preserve it. When you go in the booth, look at each name or issue and then mark your ballot, but remember if you move the straight ticket lever, you lock out all other options. Vote for the candidates of your choice, but PLEASE VOTE!

*Machine vote—absentee not included

**ELECT
CURTIS HALL
YOUR MAGISTRATE, DISTRICT 3**

(Pol. adv. paid for by candidate, 11-pd.)

3-DAY-ONLY SALE! 50 UNITS MUST SELL! 6.9% A.P.R. BANK FINANCING



CLAUDE MAYNARD
AND THE
SUPERTRADERS ARE

ON THE PROWL!



• ALL TRUCKS & 3 MODEL CARS ARE MADE IN TENNESSEE

6.9% A.P.R. BANK FINANCING TO QUALIFIED BUYERS

ON ALL '82-'83-'84-'85 PRE-OWNED & SELECTED NEW MODELS—24 TO 36 MONTHS

—THREE BIG DAYS!—
THURS., FRI., SAT.
OCT. 31ST, NOV. 1ST-2ND

**HURRY!! REGISTER NOW
FOR \$10,000 GIVE-A-WAY!
ENDS NOVEMBER 15TH.**

MUST SELL 50 UNITS IN 3 DAYS • 200 TO CHOOSE FROM.
SENTRA—WORLD'S NO. 1 SELLER AND TRUCKS
ARE BEING BUILT IN SMYRNA, TENNESSEE
CREATING 70,000 RELATED JOBS.

NISSAN



4X4 KING CAB



SENTRA XE

WOW!

NO. 1 DEALER IN REGION, IN CUSTOMER SATISFACTION. ALREADY 2 TIMES
AWARD OF MERIT WINNER..AWARD OF EXCELLENCE WINNERS..ADVISORY
BOARD WINNERS • OUTSTANDING SERVICE!

TOTAL

**R
A
N
S
P
O
R
T
A
T
I
O
N
C
E
N
T
E
R**

B.M.W. NOW

OUTSELLING MERCEDES!

9.5% A.P.R. Financing Won't Last.

Don't wait and lose out. Only 20 to choose from. Discounts up to \$8,000 plus 9.5% A.P.R. financing on selected models. Saves you over \$10,000 on the purchase of one of these ultimate driving machines. 8 years mechanical warranty available.



SALES DEPT.
OPEN
8 A.M. to 8 P.M.
or
Later By
Appointment

PIKE-FLOYD MOTORS

HOME OF THE SUPERTRADERS

2 Miles North On U.S. 23 • Pikeville, Kentucky

437-4011

SEE:
PHILLIP BLACKBURN, Business Manager
JOHN FRANCIS, General Manager
WENDELL WRIGHT, Used Car Manager
HAROLD WALLACE, Leasing Specialist
CHARLIE HALL, Sales Representative
JIM CLINE, Sales Representative
WAYNE JOHNSON, Sales Representative
BOB HINDERLIGHT, Sales Representative
VIKKI CARVER, F & I Manager

DAILY RENTALS—14 IN STOCK—\$8.95 & UP—WILL SELL 50 UNITS—3 DAYS ONLY

NOW BEATING OUT-OF-TOWN DEALS—WE MEAN BUSINESS!

HOME OF THE SUPERTRADERS—THE FASTEST GROWING DEALER IN THE TRI-STATE AREA

Floyd County Public Schools UNIFORM CODE OF STUDENT CONDUCT

(Twelfth in a Series)

DISCIPLINARY PROBLEMS REFERRED TO THE SCHOOL ADMINISTRATOR ARE USUALLY HANDLED BY IN-SCHOOL MEASURES SHORT OF SUSPENSION AND/OR RECOMMENDATION FOR EXPULSION.

MIDDLE SCHOOL GRADES 6-8 BEHAVIOR VIOLATIONS	RECOMMENDED ACTIONS				
	IN-SCHOOL DISCIPLINE MEASURES	PARENT CONFERENCE	SHORT-TERM SUSPENSION (1-5 DAYS)	LONG-TERM SUSPENSION (6-20 DAYS)	EXPULSION PROCEDURES INITIATED
Failure to follow school/class rules	*	*	*		
Unexcused tardiness to school or class	*	*	*		
Habitual Truancy	*	*	*		
Non-attendance of class	*	*	*		
Failure to sign in-or-out-of-school	*	*	*		
Leave school premises without permission	*	*	*		
Forgery	*	*	*		
Deliberate disruptions	*	*	*	*	
Failure to follow directives	*	*	*	*	
Smoking on school grounds - buses	*	*	*	*	
Indecent language	*	*	*	*	
Gambling	*	*	*	*	
Defiance of authority	*	*	*	*	*
Fighting - students	*	*	*	*	*
Fighting - interference of staff			*	*	*
Assault					*
Theft					*
Extortion					*
Robbery					*

DISCIPLINE PROBLEMS REFERRED TO THE SCHOOL ADMINISTRATOR ARE USUALLY HANDLED BY IN-SCHOOL MEASURES SHORT OF SUSPENSION AND/OR RECOMMENDATION FOR EXPULSION.

MIDDLE SCHOOL GRADES 6-8 BEHAVIOR VIOLATIONS	RECOMMENDED ACTIONS				
	IN-SCHOOL DISCIPLINE MEASURES	PARENT CONFERENCE	SHORT-TERM SUSPENSION (1-5 DAYS)	LONG-TERM SUSPENSION (6-20 DAYS)	EXPULSION PROCEDURES INITIATED
Bomb threat/false fire alarm				*	*
Vandalism				*	*
Possession of drugs, alcohol, weapons, or fireworks for use or sale				*	*
Arson				*	*
Improprity in grooming - Poor hygiene	*	*	*	*	
Misrepresentation of truth	*	*	*	*	
Violation/repetition of short-term suspension				*	*
Violation/repetition of long term suspension				*	*

If corporal punishment is used, it should never be the first line of correction.
School personnel may initiate an alternative disciplinary action in a particular case with written justification, subject to the regular appeal process, as outlined in the code.
(To be continued)

Wayland Honor Students

Following is a list of names of students who made the Honor Roll at Wayland Elementary:

Grade 1—Joe Clark, JoAnna Hall, Kelvin Moore, Darling Newsome, Jr., Crystal Poston, Denise Thornsbery.
Grade 2—Christina Clay, Anna Cline, Mitchell Fitzpatrick, Lisa Hall, Ruth Ann Moore, Nathan Risner.
Grade 1-4.0, Daniel Bentley, Katherine Fultz, Shonna Hall, James G. Thornsbery; Honor Roll, Caroline Bradley, Rachael Clark, Rebecca Clark, Neil Cox, Christopher Hall, Kimberly Hicks, Heather Hunter, Larry Hunter, Anita Lazar, Tonya Mullett, Eric Vanderpool, Monica Younce.

Grade 2—Christy Bryant, Kevin Caudill, Shawna Coburn, Craig Wesley Collins, Daniel Cordial, Kelly Joe Craft, Matthew Crawford, Ronnie Duff, Ginger Griffith, Stephen Hunter, Robin Layne, Jeffery Scott Lee, Cecil Paul Maggard, Raschelle Miller, Janie Lynn Moore, Elizabeth Ann Puckett, Douglas Tackett, Michael L. Taylor, Marcella Thornsbery, Christopher Thornsbery.

Grade 3-4.0, Nicole Clark, Charla Hall, Rebecca Martin; Honor Roll, Joell Bentley, Katy Bradley, Chasity Clark, Michael Clark, Donnie Combs, Dale Hicks, Duane Layne, Clyde Lee, Miranda Meade, Amy Neekamp, James Osborne, Jy Shepherd, Brian Slone, Davy Thornsbery, Judy Thornsbery.

Grade 3—Jamie Fultz, Misty Hall, Dellea Meade, Heather Robinson, Katherine Stapleton, Michelle Thomas, Jaime Webb.

Grade 4—Patrick Collins, Michelle Corbett, Eddie Ray Dalton, Christopher Hall, Todd Hansford, Curtis Lee, Jason Martin, Donald Neekamp, Lindsay Slone, Timothy Slone, Misty Stephens, Rondall Stewart, Ricky Wells.

Grade 5-4.0, James Ratliff; Honor Roll, Tara Branham, Heather Clark, Robin Hicks, Rebecca Isaac, Steven Ring, Leona Thornsbery, Carl Watkins.

Grade 6-4.0, Melissa Corbett, Nikki Ratliff; Honor Roll, Cathy Allen, JoAnne Clark, James Duff, Juanita Duff, Stewart Hall.

Grade 7-4.0, Melinda Burkett, Alisha Nickles, Rhonda Ratliff; Honor Roll, Jeff Aldrich, Vickie Clark, Matthew Collins, Brian Combs, Debra Fraley, Rachael Martin, Derrick Owsley, Christy Stewart, Vanessa Taylor, Mary Waddles.

Grade 8-4.0, Kellie Griffith, Holly Martin; Honor Roll, Carla Coburn, Leigh Ann Honshell, Robyn Johnson, Nicole Kester, Angela Leedy, Anthony Martin, Edie Moore, Krystal Scott, Randy Watkins.

PLAN BAKE SALE

The Harold Homemakers will hold a bake sale Saturday, Nov. 2, in front of the Sherwin Williams Store in the Wedding Plaza. This sale is to raise money for the Leukemia Society.

My name is Ber Stumbo. My grandson-in-law, Ned Pillersdorf, is a candidate for Floyd County District Judge. Our family is very proud of Ned and we support his candidacy.



I am the former Ber Dingus, daughter of David and Bathsheba Webb Dingus, and the widow of Charles Stumbo, son of Bill and Artie Salisbury Stumbo.

I have three living children: Bea Combs, Charles E. Stumbo and Sharon Stumbo. Charles Ed is married to the former Doris Stanley, daughter of Joe and Effie Jones Stanley. Ned is married to Charles and Doris' daughter, Janet Lynn and they have a child, Sarah Ruth Pillersdorf.

We urge all of our relatives and friends to vote for Ned Pillersdorf on November 5 for District Judge on the Non-Partisan Judicial Ballot.

Thank you,
Ber Stumbo

(Pol. adv. paid for by Janet Stumbo Pillersdorf, 11-pd.)

BRICK HOUSE for RENT
Cow Creek.
Ronald Frasure
Phone 886-6900

Subscription Rates Per Year

In Floyd County, \$10.00
Elsewhere in Kentucky, \$12.50
Outside Kentucky, \$15.00
Please note expiration date opposite your name on wrapper or on your copy of The Times. Because of increased mailing costs, notices of subscription expiration are no longer mailed to subscribers.

HAROLD HOMEMAKERS MEET

Harold Homemakers met Oct. 16 at the church. Lillian Sturgill, president, called the meeting to order by introducing the guests present. Sylvia Allen collected dues, also donations for the Ovarian Cancer Fund.

Report on the area meeting was given by Carma Sturgill with Sylvia Allen reporting on the Floyd County annual meeting.

An interesting lesson, "The Finishing Touch," was given by Lillian Sturgill. Members of the Harold Club will be selling pecans for the Ovarian Cancer Fund. Members and guests present were:

Linda Bartley, Ruby Conn, Sylvia Allen, Carma Sturgill, Frances Pitts, Penny Pusey, Ruby M. Staten, Elizabeth Little, Lillian Sturgill, Doris Leedy, Brenda Cockerham, Bernice Mason, Regina Daniels, Cecelia Bryant, Debbie Hayes, Jennifer Saylor.

Next meeting will be Nov. 20 at 10 a.m. at the Boldman Church.

TO MY DEAR NEIGHBORS, FRIENDS AND RELATIONS:

I would like to thank all of you for the cards, telephone calls, all of you that have visited with me during my illness for the past month. I have so many things to be thankful for; you have been so kind to our family.

I have missed visiting with you this fall. I shall always cherish the friendships my daughter and I have enjoyed so much. When I am better, we plan to come back and sit on Mrs. Click's porch. Our family is smaller now. My first son, John Alex, died in 1958. My son Bryant DeRossett died March 12, and eighteen days later my husband Alex DeRossett died after a short illness. I have two children left: my son, Gerald DeRossett, (his wife) Katie Burton, my daughter, Lucille, (her husband) Douglas Garrett, my late son Bryant's wife was Cleo Montgomery.

You have voted for and elected my son Gerald DeRossett for magistrate once.

Now you have voted for and nominated Gerald for a second time. I would like to ask you to again go to the polls November 5, and vote for Gerald, a Democrat.

Gerald has an honest record that speaks for itself.

God Bless you all,
Loma DeRossett

MAGISTRATE GERALD DEROSSETT'S MOTHER

(Pol. adv. paid for by Loma DeRossett, 11-pd.)

MAGNAVOX BEST-SELLERS

SALE

\$20²⁶ per month
\$459.95 purchase price **A**

\$3³² per week
\$299.95 purchase price **B**

\$17⁴⁷ per month
\$399.95 purchase price **C**

\$14²¹ per month
\$319.95 purchase price **D**

Everyone has sales! That's the way you keep inventory from gathering dust in the back room. But when you have a sale that features the most popular, best-selling models in a new color television line — that can only be the Magnavox "Best-Sellers" Sale! Portables — consoles — large screen television, all featured and priced the way you want 'em! We know that because these are the models that move the fastest! Watched a "Best-Seller" lately? Here's your chance — a Magnavox "Best-Seller" on sale NOW!

A. 25" Color Console TV

B. 19" diagonal Automatic Fine Tuning Portable
• Contrast 52 picture tube
• Two-speed scan tuning
• Automatic fine tuning
• Red LED channel display
• MX/100 solid-state chassis

C. MAGNAVOX RF4252WA 19" Diagonal Portable Videomatic Color TV

• Contrast 52 picture tube
• Digital control scan tuning
• Random access touch-tuning
• 152 total channel capability
• 17-function IR remote control
• Green LED channel display
• MX/400 chassis
• Videomatic
• Electronic volume up/down
• Tone control

D. MAGNAVOX VR8510SL 8-Hour Table Model Front Loading VCR

• 14-position electronic tuner
• 14 day/2 event programmer
• 5-function wired remote control
• Search/Special effects
• One touch record — 4 hour standby
• Electronic function display
• 4 digit electronic counter/memory
• Auto TV/VCR switching
• Tracking/Slow tracking controls
• Transition editing



SATELLITE DISH

\$43⁹⁹ per month

as low as

*Based on 36 months financing with 10% down

THIS IS MAGNAVOX

Mike's B&W TV

Store Hours: 9-5, Mon.-Sat.

886-9682 • North Lake Dr., Prestonsburg

NOW ACCEPTING APPLICATIONS

The Paintsville Utilities is accepting applications for a Superintendent. Applications/resumes may be submitted to, Paintsville Utilities, P.O. Box 631, Paintsville, Ky. 41240 on or before November 22, 1985. Applications will be reviewed at the regular Commission Meeting at the Paintsville Community Center, Preston Street, Paintsville.

Job qualifications are as follows: (1) Applicants must have work experience and knowledge in gas, water and sewage distribution, (2) Applicants must have at least three (3) years work experience in personnel management and public relations. The Paintsville Utilities is an equal opportunity employer.

10-9-85

The Kentucky Garden Journal

By Bonnie Lee Appleton
State Urban Garden & Home Horticulture Specialist
COOPERATIVE EXTENSION PROGRAM
KENTUCKY STATE UNIVERSITY



A Sneak Preview for 1986

All-American Selections, the organization that has been holding national evaluation trials of flowers and vegetables grown from seed since 1933, has just released information about its three winners for 1986. Two are possible additions for your vegetable garden next summer, and one can brighten your flower garden and landscape.

The most tempting winner to me is the first white sweet corn to win an All-American Selections Award. Having been described as sensationally sweet, its name, 'How Sweet It Is (White)', seems very appropriate.

In addition to its natural elevated sugar flavor and its low sodium content that makes it good for low salt diets, 'How Sweet It Is (White)' has good holding quality both on the stalk and while stored. Even two weeks after harvesting its taste is still sweet and fresh.

This new corn variety requires warmer soil temperatures for germination than many other corn varieties, so for early production it should be sown indoors in peat pots. It should be grown isolated from other sweet corn varieties so that cross pollination will not reduce its sweetness. Normally production will be two ears per stalk.

The other vegetable winner is an okra with creamy lime-green colored pods named 'Blondy.' Though a relatively low growing okra plant (only three feet in height), it is an early and heavy producer.

Low in calories and high in fiber, more okra should be used raw in salads and relish dishes, especially because 'Blondy's' pods are spineless. They also contain more potassium and vitamins B1, B2 and C than a ripe tomato, making them good additions for any healthy diet.

The 1986 All-American Selections flower award winner is a bright red cosmos named 'Sunny Red.' With the hot, dry summers that Kentucky often experiences, this is definitely a flower to consider because it thrives during hot summers regardless of whether the humidity is high or low.

'Sunny Red' can be used as a bedding plant, having a dwarf habit with a height and width of about two feet. It blooms freely, making it a good cut flower as well. It requires no pinching, pruning or staking, making it a very low maintenance plant.

The development of these three new plants, and other new plants that continue to be introduced, is not accidental. Masayuki Hashimoto of Japan spent 16 years and screened 18 generations of cosmos before entering 'Sunny Red' in competition. The flower then had to be successful in flower trials across the

United States, including the trial garden at the Landscape Garden Center at the University of Kentucky campus.

Before a designated award winner can be announced to the public, adequate seed must be available for sale. If any of these plants interest you, you will find their seed available at garden centers and through mail order catalogs very shortly.

Timely Tip: If you grow asparagus, you'll see red berries on some of the plants. Berries indicate female plants, and the seed in those berries can be used to grow new crowns.

Tax Refund Checks Await Claimants

Raymond L. Rizzo, district director of the Internal Revenue Service, has released the names of those Kentucky taxpayers to whom federal tax refund checks were issued in 1985 and the checks were returned to IRS as "undeliverable".

The list includes 767 individual tax refund checks totaling \$277,014.86. The tax refund checks range from \$14,619.00 to \$1.00 with an average check of \$361.17.

Rizzo stated that the taxpayers may have moved or changed their last names during the year and failed to notify the Postal Service or the IRS.

Rizzo stated that partly as a result of publicity given the undelivered list of last year's refund checks, the original number of 977 undelivered checks was reduced to 131 by August 1985. We hope to have similar success this year in returning the refund checks.

If you think you may be due a refund and have moved or changed your name during the year, you should call the IRS toll-free at 1-800-424-1040.

"A smile can be affordable."



RELY ON THE PROFESSIONAL DENTIST MEMBERS OF



delivering affordable dentistry, inc.

DENTURES

ECONOMY DENTURES \$139 PER UPPER OR LOWER
CHARACTERIZED DENTURES \$169 PER UPPER OR LOWER

OUR PLEDGE:

1. AFFORDABLE PRICES.
2. ONE-DAY SERVICE ON DENTURE REPAIRS AND RELINES.
3. AVAILABILITY: FILLINGS, EXTRACTIONS.
4. NO SURPRISES; TREATMENT AND COST ARE DISCUSSED FIRST. YOU DETERMINE THE AMOUNT OF SERVICE.
5. PERSONAL ATTENTION; OLD FASHIONED COURTESY AND CONCERN ARE ASSURED IN THE OFFICE OF A DAD MEMBER DENTIST.
6. HIGH STANDARDS.

DENTURE REPAIRS: RELINES ALSO AVAILABLE

ALLEN DENTAL CENTER
PHONE 606/874-2020 ALLEN, KY.
DR. R. I. GOODMAN D.M.D. DR. W. FU D.M.D.

TO THE VOTERS OF DISTRICT 3:

I would like to urge everyone to be sure and vote on Tuesday, November 5, 1985.

I'm sure some of you are aware of the numerous rumors that have been purposely circulated concerning my political future. Some of the rumors, I'm sure, are wishful thinking on my Republican opponent's part, especially the one that states that I will not be running for magistrate.

Please let me assure Mr. Hall and everyone else in District Three that Edward Caudill's name will be on the Democratic ballot for Magistrate in District Three.

Again, I urge everyone to vote straight Democrat and help re-elect me, Edward Caudill, for Magistrate in District Three.

Your past and future support has and will always continue to be appreciated and respected.

RE-ELECT

EDWARD CAUDILL MAGISTRATE, DISTRICT 3

(Pol. adv. paid for by candidate, 11-pd.)

SAVE **25¢** ON JFG OR SABRO GROUND COFFEE



"The best part of the meal"

STORE COUPON

SAVE **25¢** ON ANY SIZE JFG OR SABRO GROUND COFFEE

To The Grocer: JFG Coffee Company will reimburse you for the face value of this coupon plus 8¢ for handling if you receive it on the sale of the specified product and if upon request you submit evidence thereof satisfactory to JFG Coffee Company. Coupon may not be assigned or transferred. Customer must pay any sales tax. Void where prohibited, taxed or restricted by law. Cash value 1/20¢. Coupon will not be honored if presented through outside agencies, brokers or others who are not retail distributors of our merchandise or specifically authorized by us to present coupons for redemption. Redeemable only on merchandise indicated. Any other use constitutes fraud. For redemption of properly received and handled coupon, mail to: JFG COFFEE CO., P.O. BOX 1245, CLINTON, IOWA 52734. Limit one coupon per purchase. OFFER EXPIRES JUNE 30, 1986

47900 700668

AUTO-TREK HOME OF THE GUARANTEE

Service Center & Auto Parts

EVERYDAY BEST BUYS!

RADIAL HIGHWAY - ALL SEASON - MUD AND SNOW

Multi-Mile® DOUBLE-BELTED RADIAL ALL-SEASON White Walls	Multi-Mile® DOUBLE-BELTED RADIAL XL Whitewall	Multi-Mile® GRAND AM RADIAL GT 70 SERIES White Raised Letter
SIZE PRICE P155/80R13 \$30.07 P165/80R13 \$30.68 P175/80R13 \$34.23 P185/80R13 \$32.83 P185/75R14 \$37.07 P195/75R14 \$37.80 P205/75R14 \$39.01 P215/75R14 \$43.01 P205/75R15 \$39.39 P215/75R15 \$42.32 P225/75R15 \$43.33 P235/75R15 \$46.16	SIZE PRICE P155/80R13 \$29.79 P165/80R13 \$30.39 P175/80R13 \$33.91 P185/80R13 \$32.52 P185/75R14 \$36.72 P195/75R14 \$37.47 P205/75R14 \$38.65 P215/75R14 \$42.61 P205/75R15 \$39.02 P215/75R15 \$41.92 P225/75R15 \$42.92 P235/75R15 \$45.72	SIZE PRICE P175/70R13 \$40.41 P185/70R13 \$41.60 P195/70R13 \$42.53 P185/70R14 \$42.78 P195/70R14 \$44.35 P205/70R14 \$46.87 P215/70R14 \$50.01 P225/70R14 \$52.67 P225/70R15 \$54.56 P235/70R15 \$56.07 P255/70R15 \$60.80

Multi-Mile® Top of the Line! DOUBLE STEEL BELTED MATRIX	Multi-Mile® BIAS PLY POLYESTER CORD	Multi-Mile® MUD AND SNOW Whitewalls
SIZE PRICE P155/80R13 \$31.65 P165/80R13 \$32.77 P175/80R13 \$37.30 P185/80R13 \$35.62 P185/75R14 \$40.14 P195/75R14 \$38.76 P205/75R14 \$42.93 P215/75R14 \$47.64 P205/75R15 \$44.05 P215/75R15 \$46.82 P225/75R15 \$48.28 P235/75R15 \$51.67	SIZE PRICE P155/80D13 \$23.80 P165/80D13 \$23.62 P175/80D13 \$25.64 P185/80D13 \$25.20 P185/75D14 \$26.64 P195/75D14 \$27.78 P205/75D14 \$29.57 P215/75D14 \$31.30 P205/75B15 \$31.60 P215/75B15 \$31.18 P225/75B15 \$34.02 P235/75B15 \$36.11	SIZE PRICE B78-13 \$29.84 C78-14 \$31.23 E78-14 \$32.54 F78-14 \$33.81 G78-14 \$35.74 H78-15 \$35.89 H78-15 \$38.23 L78-15 \$41.33

FULL ROAD HAZARD WARRANTY ON TIRES

Multi-Mile® Lt. Truck Highway	Multi-Mile® LT. Truck Traction	CUSTOM PIPE BENDING AND EXHAUST SYSTEMS
SIZE PLY PRICE PM35 700x15LT \$540.77 PM49 750x16 \$553.44	SIZE PLY PRICE NA35 700x15LT \$546.26 NA49 750x16 \$559.92	Lowest Prices in the Area—Our Prices Will Not Be Beat! • Lifetime Guarantee On Exhaust
Tubeless PQ35 700x15LT \$542.50 49 750x16LT \$557.77 CM56 800x16LT \$550.15 S7 800x16LT \$555.30 S8 875x16LT \$560.60 60 950x16LT \$565.51 Tread May Vary	Tubeless MU35 700x15LT \$551.17 PF49 750x16LT \$561.25 Y157 800x16LT \$566.17 S8 875x16LT \$565.47 S9 950x16LT \$574.43 Tread May Vary	COMPUTER WHEEL BALANCING AND MOUNTING ADDITIONAL

FIX UP SERVICE SPECIAL BY EXPERT TECHNICIAN

2 WHEEL DISC BRAKE RELINE \$47 ⁹⁵ Most Cars • Install New Pads on Front • Pack Wheel Bearings • True Rotors • Test Drive • Call For Appointment	2 WHEEL DRUM BRAKE RELINE \$54 ⁹⁵ Most Cars • Install New Brake Shoes (2) Wheels • Inspect Brake Springs • Turn Drums • Call For Appointment	EXPERT FRONT WHEEL ALIGNMENT \$15 ⁹⁵ Most Cars • Set Camber • Set Caster • Set Toe-in • Check For Worn Parts • Test Drive • Call For Appointment
EXPERT LUBE OIL AND FILTER \$14 ⁹⁵ Most Cars • Install up to 5 qts. *10W30 Oil • Install New Oil Filter • Lubrication • Check Hose & Belts • Call For Appointment • *10W40 Extra	EXPERT RADIATOR FLUSH AND FILL \$24 ⁹⁵ Most Cars • Drain and Flush Radiator • Check Hoses • Add Belts • Install Up to 2 Gallons of Antifreeze • Call For Appointment	HEAVY DUTY SHOCK ABSORBERS \$15 ⁹⁵ Each Most Cars INSTALLED FREE Buy 3 Get One FREE • Call For Appointment

"A Great Place To Buy Tires" "A Great Place To Buy Tires" "A Great Place To Buy Tires" "A Great Place To Buy Tires"

Route 122 West Martin, Ky.
(One Mile From Route 80)
PHONE 285-5056 or 285-5054

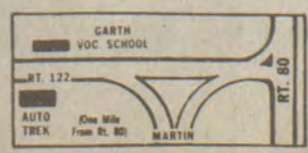

HOURS:
8-8, Mon.-Fri.
8-5 Sat.

• Foreign
• Domestic

AUTO TREK

MAYTOWN NEWS

Julius Moore has been in Waverly, Ohio with his son, Glenford Moore, who was seriously injured in an automobile accident while returning from a fishing trip.

Mrs. Milford Blanton underwent open-heart surgery in a Lexington hospital last week. Mrs. Darlene Blanton has been there with her.

Mrs. Gertrude Webb has returned from a trip to Atlantic, N.J. with the Floyd County Senior Citizens.

The Bethel Regular Baptist Church wishes to thank Ronald Frasure, his aunts and other family members for their contributions to the church at a dinner in honor of his grandmother, Mrs. Emma Frasure Reffett, who has been a member of the Bethel Church since July, 1927 but is now unable to attend services due to a long illness.

Mrs. Mary Lou Hicks and Mrs. Sandy Telford, of Louisville, flew to Phoenix, Ariz. for the funeral of their uncle, Okie Hicks. While there, they visited their aunt and uncle, Opal and Virgil Ratliff.

Mrs. Thelma Hicks and granddaughter, Dana Bardley, visited Sandy and Terry Telford in Louisville. While there they attended the Fern Creek Homecoming where they saw Chuck Bradley play in the homecoming football game. His sister, Paige Bradley, was a member of the homecoming court.

Mr. and Mrs. James E. Allen visited Mr. and Mrs. Norvel Fetty at their home in Huntington last Thursday and Friday.

Gene Frasure is a patient at a Lexington hospital for observation. Mrs. Frasure is with him.

Mr. and Mrs. Milford Bryant attended the Bryant memorial services at The Little Nancy Church, Sunday, at Melvin, Ky.

The "S" in Harry S Truman is not an abbreviation—it is Truman's complete middle name.

Win Apple Day School Contest



Pictured are students of Our Lady of the Mountain School in Paintsville who were prizewinners in the school contest sponsored by that city's annual Apple Festival. They are, front row from left, Anjum Ameji (primary art), Maryanne Ocampo (primary art), Mark Rivera (primary spelling); second row: Rania Basha (primary math), James Grino (primary math and spelling), Dushi Param (intermediate spelling), Paraag Maddiwar (intermediate math), and Tina Miller (primary art); third row: Marty Preston (intermediate math, second place), Brandon Tosti (intermediate spelling, second), Neeraj Maddiwar (jr. high spelling, second), and Jana Shannon (intermediate spelling); back row: Lubda Shah (jr. high spelling, math, penmanship), Carla Ward (jr. high penmanship), Kristi Meade (intermediate penmanship), and Adam Titlow (intermediate penmanship).

Singer, Family Hope Road Leads to Fame

"Going worldwide." It has a heady sound, with intimations of international celebrity status and your name in lights from Baghdad to Borneo. And it might seem a bit ambitious for a Water Gap woman who has only been singing seriously for a year and who has just cut her first single.

But "going worldwide" was just what Mary Lynn Wright was doing yesterday (Tuesday), when her agent—Bernie Faulkner, formerly with Exile, the well-known country music group—was putting her record on the charts across the globe.

A secretary with Branham and Baker Coal Company, Miss Wright, 30, is determined to make it big as a country-pop vocalist. Sister to Gary Michael Wright, she comes from a family with a strong musical tradition and, with the release of her record this week, she plans to do it proud.

The album, on which Miss Wright is backed by Ronny Milsap's band, is titled, "It Hasn't Been Easy Since I Found Love." Finding recognition, she knows, won't be easy either. But she had plenty of family and friends pulling for her this week.

"Just say her loved ones and family congratulate her and are proud of her," one of them said.

"Man's freedom is his inner worth." Michael Beer

Cub Scouts Tour WMDJ

Allen Elementary Cub Scout Pack 871, Den 3, toured WMDJ radio Station at Martin recently. The troop recited their Scout promise and also sang Flag of America over the air.

Those participating were Billy Joe Quinn, Bill Setser, Brian Vaughn, John Porter, Tim Lewis, Matthew Goble, David Wells, Jim Isaacs, and denleader, Helen Adams.

The Scouts thank all who made this special event possible.

THE CAMPBELL COMMITMENT

MAXIMUM FINANCE RATE ON ALL 1980 MODELS AND UP

8.8% A.P.R.

This includes 1985 & 1986 Fords, Lincolns, Mercurys and Hondas

BELOW IS A SAMPLE OF SOME OF THE NEW AND USED VEHICLES ON OUR LOT:

NEW 1986 HONDA PRELUDE. Blue, sunroof, air, AM/FM stereo cassette. \$12,888.00 with 8.6% A.P.R. Financing

NEW 1986 HONDA ACCORD LXI. Loaded. \$12,538.00 with 8.6% A.P.R. Financing

1984 FORD RANGER PICKUP. Camper cover, air-conditioning. Nice Truck. Now \$5,995

1979 FORD MUSTANG. Automatic, air, low mileage. Now \$3,995

• 25% Down and 36 Months Maximum Financing To Qualified Buyers

SALE HOURS M F 8-8 — SAT. 8-6 SERVICE HOURS M F 8-5

CAMPBELL-IVEL
FORD • LINCOLN • MERCURY • HONDA
 IVEL/PRESTONSBURG U.S. HWY 460 & 23 PHONE 478-9486 • 285-9811

ELECTRICAL OUTAGE

There will be a planned electrical outage on Sunday, November 3, 1985, from 8:30 a.m. to 4:30 p.m. (8 hours) for repair work on our 69 KV line that runs from Lackey to Spring Fork at Evanston, Kentucky. This will affect customers served from our Spring Fork Station and customers served from Big Sandy RECC's station at Salt Lick.

We apologize for any inconvenience this outage might cause.



Kentucky Power Company

With direct deposit, you don't gamble against bad luck, theft, loss, or destruction of your government check.



Not just social security, but black lung, veterans retirement, railroad retirement and civil service retirement, just to name a few of them.

Remember, if you're 62 and retired, First Commonwealth checking is free of required balance charges.

First Commonwealth Bank Member FDIC

Prestonsburg • Martin • Betsy Layne

SEARS

STARTS THURSDAY, OCTOBER 31 AT 9 A.M.

GRAND OPENING!

Spectacular

"FREE GIFT"

...for completing a Sears Credit Application.

Your Choice
Men's or Ladies'
Quartz Watch
or
other fine items.



Free gifts for the first 100 adults attending our Thursday night opening 6:00 p.m.

EVERYONE'S INVITED TO OUR GRAND OPENING CELEBRATION.

"SPECIAL NIGHT OPENING"—Thursday, October 31—6 p.m.-9 p.m.

Friday, Saturday—November 1-2,—9:00 a.m. to 7:00 p.m.

A BRAND NEW FACILITY DESIGNED TO SERVE YOU BETTER

- Appliance/Home Improvement items on Display
- 200,000 Item Order Service

YOU SHOULD SEE US NOW!

★ FREE SOFT DRINKS! ★ FREE BALLOONS!

SAVE A MINIMUM OF

15%

OFF

THE '85 FALL GENERAL CATALOG APPLIANCE PRICE FROM OUR DISPLAY FLOOR

SAVE \$140

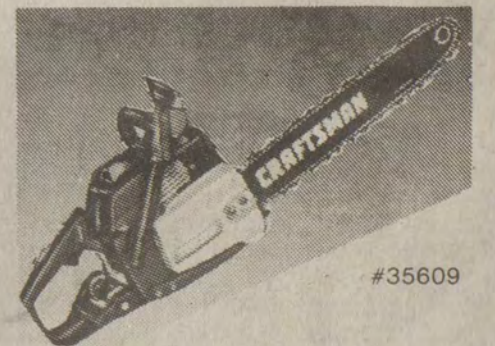

GAS CHAIN SAW

- 3.7 cu. in. engine
- 20" bar

\$259⁹⁹

(PRICE INCLUDES SHIPPING)

HEY KIDS!

Come see Disney's Winnie-the-Pooh at Sears!



- Thursday — 6:00 p.m.-9:00 p.m.
- Friday — 9:00 a.m.-11:00 a.m.
3:00 p.m.-5:00 p.m.
- Saturday — 9:00 a.m.-11:00 a.m.
3:00 p.m.-5:00 p.m.

Trick or Treat with Winnie!

FREE FAVORS FOR THE KIDS

REGISTER FOR FREE PRIZE

WIN Your Choice

19" Tabletop Color T.V.

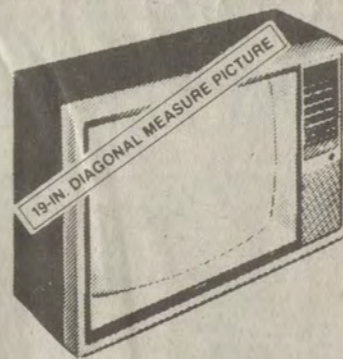

"OR"

Whole-Meal Microwave Oven

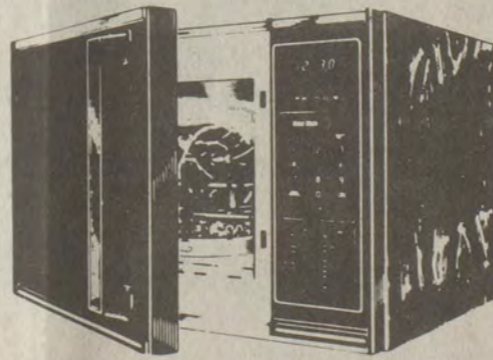

OUTSTANDING VALUE!

3-DAY SALE SPECIALS
QUANTITIES LIMITED — SHOP EARLY

CATALOG #	DESCRIPTION	WAS	NOW	SAVE	QUANTITY
20-85351	Power Spray Carpet Cleaner	\$169.99	\$99.00	\$70.00	Limited
20-24327	Power-mate Vacuum	\$299.99	\$189.99	\$110.00	Limited
20-13502	10-Stitch Sew-head	\$239.99	\$149.99	\$90.00	Limited
42-35001	10,000 B.T.U. Kerosene Heater	\$129.99	\$99.99	\$30.00	Limited
42-35100	20,000 B.T.U. Kerosene Heater	\$149.99	\$119.99	\$30.00	Limited
42-8409	Wood-burning Heater	\$329.99	\$299.99	\$30.00	Limited
57-21374	Boom-Box	Special Purchase	\$49.99		Limited
57-92891	30-Watt Rack Stereo	\$499.99	\$299.99	\$200.00	Limited
57-5334	VHS-VCR	\$489.99	\$339.99	\$150.00	Limited

ATT PHONES
IN STOCK!

CUT \$70



#4905

25" Remote Console Color T.V.

- Quartz Tuned NOW \$499⁹⁹
- 105 Channel ONLY

(INCLUDES SHIPPING AND DELIVERY)



Kenmore® microwave ovens
America's Best Sellers

SAVE \$110 on this 1.4-cu. ft. microwave
Oven features Speed Set keys. One touch sets the desired cooking power or frequently used temperature settings. Program up to 3 separate operations in memory.

#88761

259⁹⁹

SEARS

U.S. 23 NORTH, PRESTONSBURG
Store Hours: 9 a.m.-5:30, Mon.-Sat.

SEARS Catalog Sales Store

Phone 886-8135

SEARS

Door Buster Specials!

Catalog Sales Store

LIMITED QUANTITY!

95¢

Regular Price \$1.89



#93300

SEARS 3 lb. Box Laundry Detergent
(PRICE INCLUDES SHIPPING)

LIMITED QUANTITY!

\$44

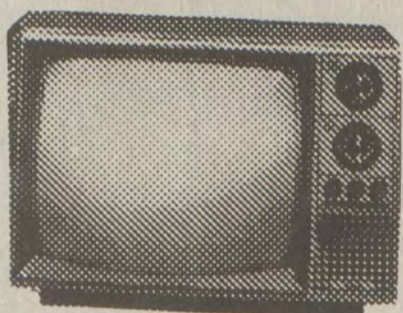

#5006

9" Portable Black/White T.V./Monitor
(PRICE INCLUDES SHIPPING)

LIMITED QUANTITY!

\$7⁸⁸

BOOSTER CABLES



#7122

• 12 ft. long

(PRICE INCLUDES SHIPPING)

LIMITED QUANTITY!

\$12⁸⁸



#2134

AM/FM Digital Clock Radio
(PRICE INCLUDES SHIPPING)

1/2 PRICE

Kenmore Upright Vacuum Cleaner

- Heavy Duty
- Commercial Type



#34601

NOW ONLY \$99⁹⁹

(PRICE INCLUDES SHIPPING)

LIMITED QUANTITY!

ONLY \$14⁸⁸



#22071

• **AM/FM STEREO**

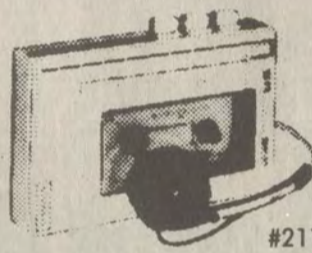

#21103

OR **MINI CASSETTE PLAYER**

(PRICE INCLUDES SHIPPING)

SAVE \$185

ON THIS EXTRA CAPACITY LAUNDRY PAIR

CUT \$65

\$299⁹⁹

CUT \$120

\$399⁹⁹

COLORS AVAILABLE \$10 EXTRA

- Automatic fabric master shuts off automatically
- 2 Temperatures
- Wrinkle Guard 1 helps prevent wrinkling



#65811 DRYER

#23701 WASHER

(PRICES INCLUDE SHIPPING AND NORMAL INSTALLATION—DRYER VENTING & CORD EXTRA)

CUT \$160



#88862

- 1.4 Cu. Ft. Large Capacity
- Whole-meal microwave oven
- 4-stage memory

Reg. \$459.99 **\$299⁹⁹**

(PRICE INCLUDES SHIPPING & INSTALLATION)



#74081

19.6 Cu. Ft. Frostless Refrigerator with Ice Maker

ONLY \$699⁹⁹

(Ice maker hook-up extra)

(PRICE INCLUDES SHIPPING & INSTALLATION)



#53284

VHS-VCR with wireless remote control

SAVE \$100 **\$299⁹⁹**

(PRICE INCLUDES SHIPPING)

BRING YOUR OWN TRUCK AND SAVE!

SAVE \$65

SAVE \$185



#15152

15.1 Cu. Ft. Kenmore CHEST FREEZER

NOW ONLY \$299⁹⁹

(Delivery Extra)



#7032

BUILT IN DISHWASHER with 3-LEVEL WASH

NOW ONLY \$299⁹⁹

Delivery Extra (Price includes shipping)

LIMITED QUANTITY



#21021

(Similar model shown) **LOWEST PRICE EVER!**

\$34⁹⁹

STEREO BOOM BOX PLAY/RECORD-AM/FM STEREO



#43002/3

DIEHARD INCREDICELL Our Most Powerful Battery

Reg. \$76.99 (Price includes shipping)

NOW ONLY \$64⁹⁹ With Trade-in

CUT \$70

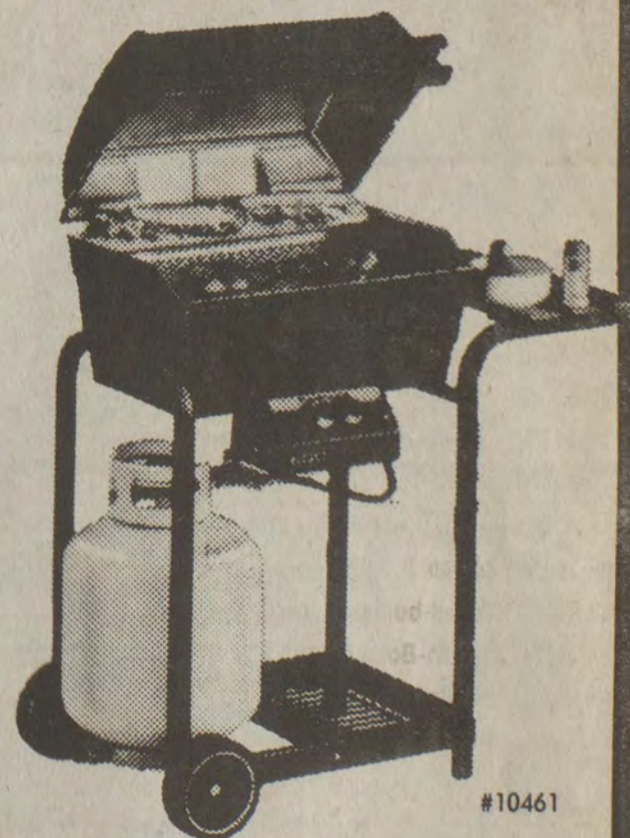

#10461

Gas Grill Outfit with Twin Controls

\$159⁹⁹ IN CARTON

(PRICE INCLUDES SHIPPING) SIMILAR MODEL ILLUSTRATED

CALL FOR "FREE ESTIMATE" ON YOUR HOME IMPROVEMENT NEEDS

DRIFT PRESBYTERIAN CHURCH

SUNDAY SCHOOL
10:00 A.M.

WORSHIP SERVICE
11:00 A.M.

You Are Invited to Worship with
THE THIRD AVENUE FREEWILL BAPTIST CHURCH

Sunday School10:00
Morning Worship11:00
Evening Worship6:00
Wednesday
Prayer Meeting7:00
Bill Campbell, Pastor
Lenvil Campbell, Assistant Pastor

Listen to the "Victory In Jesus"
Radio Broadcast with Pastor Bill Campbell each Sunday morning on WDOC-AM at 8:00.

FITZPATRICK FIRST BAPTIST CHURCH
West Prestonsburg, Ky.
Across From Clark School

Sunday School10:00 a.m.
Morning Worship11 a.m.
Sun. Evening Worship6:00 p.m.
(except when school is out) 7:00 p.m.
Wed. Bible Study7:00 p.m.
Youth Church for ages 5-10 during Sunday Morning Worship
•NURSERY PROVIDED•
REV. JOHN WOODS, Pastor

FIRST ASSEMBLY OF GOD
West Prestonsburg, Ky.
WADE MARTIN HUGHES
Pastor

Sunday School9:45 a.m.
Morning Worship11 a.m.
Evening Worship7 p.m.
Wednesday Prayer Study7 p.m.

REVIVAL
OCTOBER 20-23

FLOYD COUNTY CATHOLICS WELCOME YOU
ST. MARTHA CHURCH
Water Gap

Masses: 7 p.m., Sat.; 11 a.m. Sunday
Religious Education Classes:
Sunday, 9:45-10:45 a.m.
Pastor: Father Ralph Beiting
Phone 874-9526 or 285-3254

PROCLAIMING NEW TESTAMENT CHRISTIANITY

No Book but the Bible.
No Creed but Christ.
No Name but Christian.

FIRST CHRISTIAN CHURCH
429 Arnold Ave.
Prestonsburg

Sunday School10 a.m.
Morning Worship11 a.m.
Evening Worship6 p.m.
Wed. Bible Study7 p.m.

Walt Staude, Preacher
886-8773

Spurlock Bible Church
(Baptist)
Prestonsburg, Kentucky 41653
Spurlock Fork of Middle Creek
Ky. 122 E.

SERVICE

• Sunday School10:00 a.m. • Sunday Evening Service7:00 p.m.
(Classes for all ages)

• Sunday Morning Worship Service .11:00 a.m. • Wednesday—Prayer and Bible Study 7:00 p.m.

EVERYONE IS ALWAYS WELCOME!
"HOLDING FORTH THE WORD OF LIFE..."

• Dan Heintzelman—Pastor • Box 850, Martin, Ky. 41649—Phone 285-3444
"A Christ Centered Church Built On Love."

STRIVING TOGETHER TO BE LIKE THE JERUSALEM CHURCH

ACTS 2:1-47
PRESTONSBURG

CHURCH OF CHRIST
SOUTH LAKE DRIVE
(At Entrance of Jenny Wiley State Park)
LORD'S DAY

BIBLE CLASS10:00 A.M.
WORSHIP10:45 A.M.
EVENING WORSHIP6 P.M. STD. TIME
7 P.M. D.S.T. TIME

WEDNESDAY

BIBLE STUDY7 P.M.

RADIO BROADCAST
WPRT MONDAY thru FRIDAY 9:30 A.M.
WMDJ SUNDAY 9 A.M.

"Come Let Us Reason Together" Isaiah 1:18
Evangelist Bennie Blankenship 886-3379, 886-6223

You Are Invited
To the
First Presbyterian Church
North Lake Drive

Church School 9:45 a.m.
Morning Worship 11:00 a.m.

REV. TIMOTHY D. JESSEN
Pastor

Highland Avenue Freewill Baptist Church

SUNDAY
Sunday School10 a.m.
Worship Service11 a.m.
Evening Service6 p.m.

WEDNESDAY
Prayer Meeting7 p.m.

CLIFFORD H. AUSTIN, Pastor

EPISCOPAL
COME WORSHIP WITH US AT
CHURCH
St. James Church
(EPISCOPAL)
PRESTONSBURG, KENTUCKY 41653

SUNDAYS
11 a.m.
Holy Communion

Auxier Freewill Baptist Church

Sunday School9:45 a.m.
Morning Worship11 a.m.
Evening Worship7 p.m.
Prayer Meeting
Thursday7:00 p.m.

Pastor, Elder Douglas Burkett
Asst. Pastor Clyde Bowling

The First Church of God
University Dr., Prestonsburg, Ky.
KEVIN COLLINS, Pastor

SUNDAY:
Sunday School9:45 a.m.
Morning Worship10:45 a.m.
Evening Service6:00 p.m.
Youth Fellowship after evening service

WEDNESDAY:
Prayer Service7:00 p.m.

COMMUNITY UNITED METHODIST CHURCH
710 Burke Ave.,
Prestonsburg, Ky.

"The Church Where Exciting Things Are Happening"

Sunday School10 a.m.
Morning Worship11 a.m.
Evening Worship7 p.m.
Wednesday Worship7 p.m.

James T. Doughton, Pastor
Phone: 886-8087

Spurlock Bible Church
(Baptist)
Prestonsburg, Kentucky 41653
Spurlock Fork of Middle Creek
Ky. 122 E.

SERVICE

• Sunday School10:00 a.m. • Sunday Evening Service7:00 p.m.
(Classes for all ages)

• Sunday Morning Worship Service .11:00 a.m. • Wednesday—Prayer and Bible Study 7:00 p.m.

EVERYONE IS ALWAYS WELCOME!
"HOLDING FORTH THE WORD OF LIFE..."

• Dan Heintzelman—Pastor • Box 850, Martin, Ky. 41649—Phone 285-3444
"A Christ Centered Church Built On Love."

STRIVING TOGETHER TO BE LIKE THE JERUSALEM CHURCH

ACTS 2:1-47
PRESTONSBURG

CHURCH OF CHRIST
SOUTH LAKE DRIVE
(At Entrance of Jenny Wiley State Park)
LORD'S DAY

BIBLE CLASS10:00 A.M.
WORSHIP10:45 A.M.
EVENING WORSHIP6 P.M. STD. TIME
7 P.M. D.S.T. TIME

WEDNESDAY

BIBLE STUDY7 P.M.

RADIO BROADCAST
WPRT MONDAY thru FRIDAY 9:30 A.M.
WMDJ SUNDAY 9 A.M.

"Come Let Us Reason Together" Isaiah 1:18
Evangelist Bennie Blankenship 886-3379, 886-6223

ATTEND YOUR PLACE OF WORSHIP THIS WEEK!

Happy is the family who attends

REVIVAL
LANCER BAPTIST CHURCH
Tom Moore, Evangelist
November 3-9—7 p.m. Nightly
Nursery Provided

REVIVAL
AT
Auxier Free Will Baptist Church
Beginning Sunday,
November 3, 7 p.m.
Evangelists: Elder Green Boyd,
Bro. Buddy Jones
Special Singing
Everyone Welcome

REVIVAL and HOMECOMING SERVICES
at
Church of God of Prophecy Ligon
November 10-17
6:30 p.m. Nightly
Everyone is invited to attend

EVANGELIST:
Pastor Basil Richardson,
formerly of Castalia, Ohio

First United Methodist Church
"A place of beauty and blessing"
DOWNTOWN
60 So. Arnold Ave., Prestonsburg
Dr. Quentin Scholtz, Minister

Sunday School10:00
Morning Worship11:00
Junior and Senior UMYF2:30
Rhythmic Choir4:30
Wesley Bell Choir5:00
Evening Service7:00
Wed. Bible Study7:00

NURSERY PROVIDED
PHONE 886-8031

ACCESS FOR HANDICAPPED
SUN., WDOC AM—11:00

PLENTY OF PARKING
PHONE 886-8431

A CHRISTIAN WELCOME AWAITS YOU.

FIRST BAPTIST CHURCH IRENE COLE MEMORIAL
Prestonsburg, Kentucky

STEPHEN HOPKINS, PASTOR
GUS KALOS, MUSIC
BOB GOODWIN, YOUTH DIRECTOR

SUNDAY SCHOOL 9:30 A.M. WORSHIP SERVICES 10:50 A.M.
EVENING WORSHIP 7 PM
WEDNESDAY BIBLE STUDY—7 PM

IF YOU NEED TRANSPORTATION CALL 886-8681
MORNING SERVICE BROADCAST LIVE, 11 AM WQHY FM 95.5

FIRST ASSEMBLY OF GOD
Lorie Vannucci, Pastor

Phone 285-3051
Martin, Ky.

Sunday School10 a.m.
Children's Church11 a.m.
Morning Worship11 a.m.
Youth Worship6 p.m.
Evangelistic Service7 p.m.
Wednesday, 7 p.m. Family Night

Royal Rangers for Boys
Missionettes for Girls

For Transportation Call
285-3051 or 285-9368
"A Pentecostal—Charismatic Church"

Most of the 900 deaths caused by bike accidents last year could have been avoided if helmets were worn, the October Reader's Digest points out. A helmet will eliminate all or nearly all head injuries occurring in accidents at speeds of less than 35 m.p.h.

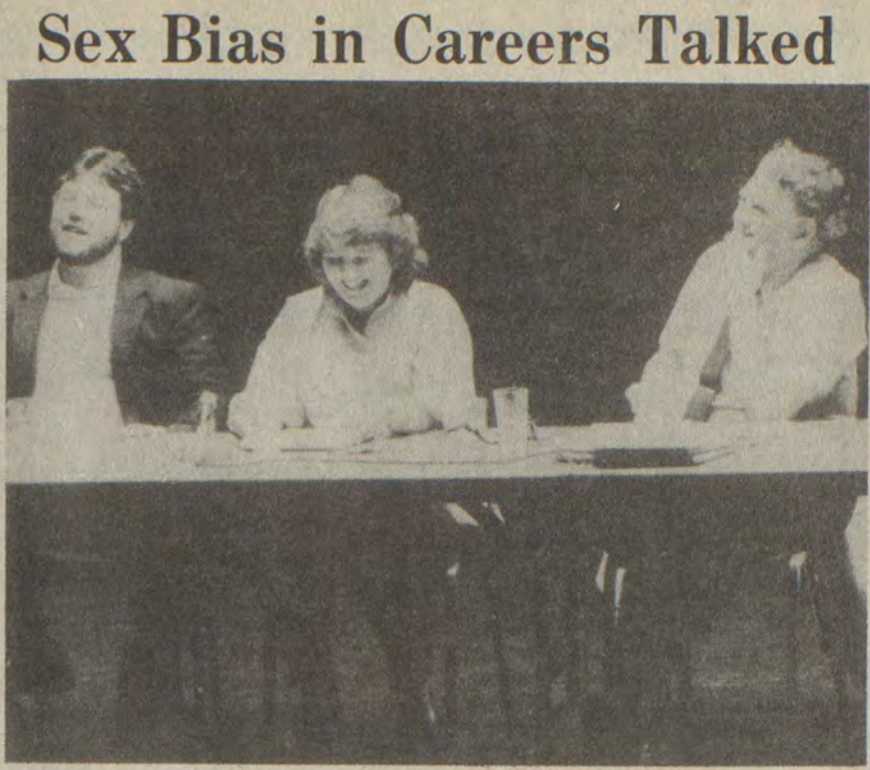

(Photo by Jim Adams)
"SEX BIAS AND CAREER CHOICE," was the theme of a panel discussion at Prestonsburg Community College recently. Fielding questions from the student audience were (left to right), Bryan Vanhooze, RN, Dr. Demetria Francis and Dr. William Floyd.

The first in a series of panel discussions made possible by a grant from the Kentucky Department of Vocational Education was held last Thursday afternoon at Prestonsburg Community College in an attempt to address the issue of sexual bias in career choices.

The open-forum style panel discussion, the first in a four part series, was moderated by Dr. William Floyd, director of the Department of Home Economics at Western Kentucky University. Accompanying Dr. Floyd were Bryan Vanhooze, a registered nurse and Dr. Demetra Francis, a local dentist.

According to John Herald, the author of the grant, and director of Student Services at P.C.C., "through these panel discussions we hope to make the students as well as the general public aware of the fact that occupations which have been thought to be traditionally open to, or conducive to, only one sex, are now coming open and have a great potential for anyone, regardless of their sex."

Citing statistics released by the Department of Labor in 1984, Dr. Floyd

emphasized to the students that there still remains in America occupations which are being dominated by one sex, even though the Affirmative Action Program of 1954 and other federal and state programs have attempted to deal with this problem.

Nursing, he said, is a field which is dominated by females, with only 4% of the nurses in the nation being males, while, on the other hand, 85% of all medical doctors in the nation are males.

Also discussed by Dr. Floyd and the panel were topics ranging from child rearing in a family with two working parents to the problem of sexual discrimination in various occupations. Questions posed by the audience were also varied and interesting.

Dr. Dorothy Carlson, P.C.C.'s grant facilitator, has a second panel discussion scheduled for the latter part of November, featuring students from the college community and students from Mayo State Vocational and Technical School. The students chosen will be those who are preparing to enter occupations in fields usually dominated by the opposite sex.

Future panels will deal with the mining and construction industry and business related fields. All discussions will follow the theme of sex-bias and career choice.

MAYTOWN UNITED METHODIST CHURCH

The growing church for the growing Christian.

Morning Worship9:30 a.m.
Sunday School11:00 a.m.
Youth Group5:00 p.m.
Evening Worship6:30 p.m.

Come and grow with us!
Weyman McGuire, pastor
358-4419

WAYLAND UNITED METHODIST CHURCH

A church with a message for children of all ages.

Sunday School9:45 a.m.
Morning Worship11 a.m.
(Nursery Provided)

Come and grow with us!
WEYMAN MCGUIRE, Pastor
358-4419

PUBLIC NOTICE

The Floyd County Board of Education has adopted a general fund tax rate of 28.0 cents.

9.0 cents and 5.8 cents of the general fund tax rate is subject to recall.

Carla Boyd, Floyd County Court Clerk, Floyd Court House, Prestonsburg, Kentucky 41653, telephone 886-3816, can provide the necessary information about the petition required to initiate recall of the tax rates.

Ray Brackett
Acting Superintendent
Floyd County Schools

RALPH'S TIRE SERVICE
 U.S. 23 No., Prestonsburg • 886-8806
New Radial and Non-Radial Tires with Road Hazard Warranty
SPECIAL: P195/75R/14 ALL SEASON RADIAL \$39⁹⁵
 Recaps in stock all sizes (Radial & Non-Radial). All tires mounted and computer wheel balanced FREE. All new tires balanced and rotated—FREE—1 Time.
NEW BATTERIES—\$42.90 (Exchange) 42-Month Warranty.

Ward and Vanhose To Wed



Mr. and Mrs. Jerry A. Ward, of Hager Hill, announce the engagement and forthcoming wedding of their daughter, Jerri Marlene, to Ronald Allen Vanhose, son of Mrs. Mary L. Vanhose, of Paintsville.

The ceremony will take place Nov. 2 at 2:30 p.m. at Church of Christ, Mealy, Ky. The custom of open church will be observed. Reception immediately following at the Carriage House, Paintsville.

Miss Ward is a 1977 graduate of Johnson Central High School and is presently employed by Highlands Regional Medical Center. Her fiancé is a 1978 graduate of Paintsville High School and is presently employed by Dowell Schlumberger. The couple will reside at Wittensville.

Workshops for Nurses

Our Lady of the Way Hospital, Martin, will offer a two-hour workshop for nurses in two separate sessions today (Wednesday).

The course is titled "Understanding Breath Sounds" and will be offered from 10 a.m. to 12 noon and again from 5 p.m. to 7 p.m. at the Seton Complex building in Martin. The class is approved by the Kentucky Board of Nursing for two contact hours.

Lucinda Kidd, RN, CNA, BS will teach the course. Mrs. Kidd will instruct participants in describing the location of findings on chest using lines of reference; differentiating between bronchial, bronchovesicular and vesicular breath sounds; and contrasting adventitious breath sounds and normal breath sounds.

Tapes of the breath sounds used in class will be available to participants.

For more information, contact: Naewana Nickles, Education Department, Our Lady of the Way Hospital, P.O. Box 910, Martin, Ky. 41649, 285-5181.

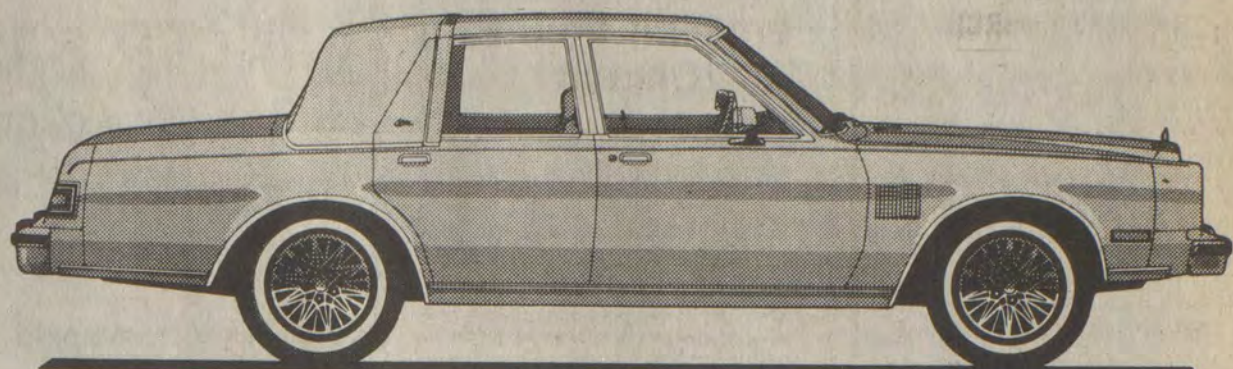

WE'VE GOT YOUR LUXURY CAR FOR 1986!

CHRYSLER FIFTH AVENUE WITH 49 STANDARD LUXURY FEATURES INCLUDING...

- ATC Air Conditioning
- Power Windows
- Power Brakes
- Power Steering
- Automatic Transmission
- Rear Defroster
- Individual Seats
- Digital Clock
- Dual Remote Mirrors
- Tinted Glass
- White Wall Tires
- Trip Odometer
- And More

OVER \$5080 LESS THAN CADILLAC SEDAN DeVILLE!

QUALITY BACKED BY CHRYSLER'S 5 YEAR/50,000 MILE PROTECTION PLAN.

Powertrain and outer body rust-through. See limited warranty at dealer. Excludes leases. Restrictions apply.

*Based on a Manufacturer's Suggested Retail Price comparison of base models. Standard equipment levels vary.

MAKE YOUR BEST DEAL, TODAY!



MUSIC-CARTER-HUGHES CHRYSLER-PLYMOUTH-DODGE
 454 SOUTH LAKE DRIVE • PRESTONSBURG
PHONE 886-8277



Pharmacy Footnotes

By HAROLD COOLEY

ADULT ACNE

Many adults suffer from lingering acne or once-a-month breakouts through their thirties and, in some cases, until menopause. Even so, most adult skins need moisturizing. As one ages, sebum production decreases, leaving skin drier. Acne medications, especially those containing benzoyl peroxide, formulated for teenagers, may irritate adult skin. They are meant to be applied daily to prevent acne. They are not to be used for the spot treatment needed for occasional adult blemishes. Instead, adults should try a cream that contains sulfur/resorcinol in a non-drying cosmetic base. It is less drying and irritating than benzoyl peroxide. These preparations are available over-the-counter.

COOLEY APOTHECARY takes great pride in our complete selection of over the counter remedies for skin and other conditions. We are truly "The Drug Store with a Difference" as many of your friends and neighbors have already discovered. If you are not yet familiar with us please accept today's column as your personal invitation to come and learn what we can do for you and your family. You'll find us located at No. 2 Town Center Bldg., 886-8106 and open Mon.-Fri. 9-5:30, Sat. 9-4. Master Charge and Visa honored plus we welcome all third party payments.

HANDY HINT:

Try baby oil as an inexpensive after-bath moisturizer.



VOTE AND SUPPORT CHUCK B. AKERS

CANDIDATE FOR CITY COUNCIL

NO. 9 ON THE BALLOT

LEADERSHIP AND PROGRESS

Our city today, as never before, needs strong leaders who are willing to make decisions that move our city forward. From personal observation, in the last two years, I have seen 16 businesses leave the City of Prestonsburg. Our neighboring cities of Pikeville and Paintsville are thriving and growing and have surpassed us. This should not have been the case since Prestonsburg is situated as the hub of the Big Sandy area.

Although we have recently started a good deal of new construction, we must have leaders on our city council who will strive to move forward to see that the construction is completed, to see that these businesses stay, and to look for new business and industry.

I will admit that I have a special interest in the senior citizens of Prestonsburg and intend to be their spokesman in City Hall. Other than that I owe no special interest group and will make decisions not for personal gain, not for the gain of my family and friends, but for the advancement and growth of our City.

Cast your vote for progress and leadership for the advancement and growth of Prestonsburg. Cast your vote for **CHUCK B. AKERS**, Candidate for City Council of the City of Prestonsburg.

YOUR VOTE APPRECIATED.

P.T.L.

By WILMAY

Praise the Lord for a county paper that sticks to the good, old-time values, for its editor who recommends the commission form of government that many counties have found advantageous and economical. A letter to The Times last week, (Oct. 23), called attention to the exorbitant salaries Floyd pays four magistrates, as compared with those of some counties much wealthier than Floyd.

Another Times article (Oct. 23) prompted the subject of this column. It told how County Attorney Arnold Turner stressed knowing Jesus when speaking at Lee's College recently, what knowing Christ means to him, how his values changed upon conversion. Praise the Lord for him and others of similar caliber, men like Dr. Bobby Marshall, Allen dentist, who can fill a pulpit any time, or Dr. Larry Leslie, Prestonsburg physician, who gratefully acknowledges Christ as Lord, living his Christianity daily; Ray Brackett, acting Floyd County School Superintendent, long known as a strong Christian, plus numerous other laymen in all walks of life. Include some educators from our sister county, a trio of prominent "J's", Drs. June Buchanan, Jerry Davis, and Jeems Akers, who have really put the schools of Alice Lloyd on the map. It's wonderful that Miss June is at last being honored as she so richly deserves, for in my opinion she is the greatest "second fiddle" in the U.S. Let us not forget the many fearless ministers who are active in improving the moral and spiritual climate of our county and nation. They and their families need our prayers.

A high percentage of our pastors now are "home grown." Some of us recall when Franklin Conley, a Southern Baptist from Van Lear, Carter Berkeley, a Methodist from Wayland, and Ted Green of the Freewill Baptist, were about the only young ministers of those prominent faiths in this county. The present number is impressive and growing, in many denominations.

No less encouraging are the many other lay men and women increasingly active in God's work today, devoting much leisure time to voluntary work, spreading the gospel.

This calls to mind an aged patient now in a nursing home in Ohio, a former resident of Floyd for long years, a woman who in a Christian meeting decades ago asked a group of women to dedicate themselves to frequent prayer for this county, because at that time it ranked second in murders per capita to Cook County, Illinois where Al Capone and his mob dominated Chicago for years.

Perhaps, as years pass, with more churches praying for our beloved county, a genuine Holy Spirit revival will some day sweep Floyd which is like a magnet to thousands who call it home. Regardless, Floyd can still play an important role in the spiritual awakening engulfing our blessed land, as the end-time days continue to move at cataclysmic speed, for the Mid-East caldron remains at boiling point daily, it seems. And foremost evangelists of many eminent faiths point to the signs which indicated the close of this, the dispensation of grace and gospel. They believe the curtain will soon fall, unless by some miracle America heeds and obeys II Chron. 7:14. If that happens, God-who alone knows the day and hour of Jesus' return-will keep his promise and delay the long-looked-for event. It is fantastic to see huge daily papers and leading secular magazines now printing stories, articles, etc. about Jesus, Christianity, and scripture.

More Christians are forsaking pleasure, success, materialism, etc. for service, taking time to bear one another's burdens, to aid the underprivileged. For all of our shortcomings, America has long been the most generous nation on earth. God has blessed the U.S. as he has no other nation in all history. What a gigantic debt we owe him and his causes, in return!



PIKEVILLE COLLEGE STUDENT REBECCA MAYTON, of Stanville, recently spent some time with pre-school children at the Pikeville Public Library as part of her Children's Literature class and as a participant in a special Pikeville Junior Woman's Club project. Miss Mayton is gaining experience for her future as an elementary teacher by using children's literature to help these youngsters learn about personal safety.



MISS KENTUCKY Laurie Janine Keller and Miss Michigan, Alecia Rae Masalkoski signing autographs at the Kentuckians of Michigan 25th anniversary picnic.

Group Charges Fees For Services Offered By State at No Cost

Revenue Cabinet Secretary Gary W. Gillis announced last Friday that an organization calling itself "The Department of Unclaimed Funds and Benefits" has written letters to many Kentuckians, and residents of other states as well, offering to provide assistance in claiming abandoned property. A fee is charged for services provided free by the Cabinet.

Gillis said the letters have caused confusion, especially among elderly citizens, since the company stationary appears to be from a governmental agency. "There is no connection between this private company and the Kentucky Revenue Cabinet," said Gillis.

For a fee of \$19, the company promises to send information necessary for filing a claim. The Revenue Cabinet has received numerous inquiries from citizens who have paid the fee only to receive a plastic notebook with general information about abandoned property and the telephone number and address of the Miscellaneous Excise Tax Section of the Kentucky Revenue Cabinet.

The Miscellaneous Excise Tax Section maintains a listing of owners of unclaimed funds reported to the state. This includes dormant checking and savings accounts, forgotten rent and utilities deposits, uncashed checks and unredeemed gift certificates and money orders. The Revenue Cabinet recently ran ads in Kentucky newspapers listing those persons whose funds are being held. Those interested in learning if the state is holding funds on their behalf can write the Revenue Cabinet, Miscellaneous Tax Section, Frankfort, Kentucky 40601, and claim forms will be provided.

All natural elements can be found in seawater. Among the metallic elements dissolved in the ocean are millions of tons of gold and silver.

LET'S KEEP MOVING FORWARD!

For Continued Growth, Re-Elect

**WILLIAM O. GOEBEL, III
CITY COUNCIL
NO. 13 ON THE BALLOT**

(Pol. adv. paid for by Debbie Thomas, Treasurer, Itpd.)

BIG SPECIAL!
KENTUCKY CARPET FACTORY OUTLET
RAILROAD ST. ALLEN, KENTUCKY
(606) 874-2855

WATCH FOR GRAND OPENING OF TILE CITY
Located beside Ky. Carpet Factory Outlet, Allen, Ky. 41601
SPECIAL!

Armstrong Sundial Solarian \$799 Sq. Yd.
• KANGABACK IN STOCK

LIVING ROOM, DINING ROOM AND HALL, INSTALLED WITH PRIME PAD
\$299⁹⁹*
*Based on 34 sq. yds.

STRAND TWIN
PRESTONSBURG, KY. • 606-886-2696

STRAND I
STARTS FRI., NOV. 1

STRAND II
HELD OVER

SCHWARZ NEGGER COMMANDO
Somewhere, somehow, someone's going to pay.

BACK TO THE FUTURE
He was never in time for his classes. He was never in time for his dinner. Then one day... he wasn't in his time at all.

Showtimes: 7:15 and 9:30

Showtimes: 7:00 and 9:15

Sunday Matinee open 1:00, start 1:30, over 3:25.

LET'S GO WITH ROE
ROFOLO "ROE" NEWSOME
For
MAGISTRATE DISTRICT 4
"I'll be your full-time Magistrate."

(Pol. adv. paid for by candidate, It-pd.)

HOMEMAKER NEWS

The Grethel homemakers club will meet Monday, November 4, at 6:30 p.m. at the church. Contact Arietta Hall.

The Wheelwright night homemakers club will meet Tuesday, November 5, at 7 p.m. at the center. The hostesses will be Sue Johnson and Margaret Moore.

The Auxier Homemakers club will meet Thursday, November 7 at 7 p.m. at the home of Sue Wells. For more information contact Brenda McKenzie.

The Lancer homemaker club will meet Thursday, November 7 at 1 p.m. This is a date change due to the Thanksgiving Holidays.

The November homemakers lesson will be given Wednesday, November 6 at 10 a.m. The group will meet at the Woman's club building at Archer Park.

"When a man is angry, he cannot be in the right."
Chinese Proverb

Subscription Rates Per Year

In Floyd County, \$10.00
Elsewhere in Kentucky, \$12.50
Outside Kentucky, \$15.00

Please note expiration date opposite your name on wrapper or on your copy of The Times. Because of increased mailing costs, notices of subscription expiration are no longer mailed to subscribers.

Subscriptions may be mailed to:
The Floyd County Times
Box 391
Prestonsburg, Ky. 41653

SAMPLE BALLOT

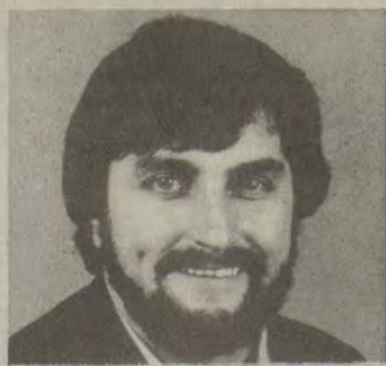

REPUBLICAN PARTY GENERAL ELECTION NOVEMBER 5, 1985 COLUMN A	DEMOCRATIC PARTY GENERAL ELECTION NOVEMBER 5, 1985 COLUMN B	INDEPENDENT GENERAL ELECTION NOVEMBER 5, 1985 COLUMN C	NONPARTISAN JUDICIAL BALLOT VOTE FOR ONE GENERAL ELECTION NOVEMBER 5, 1985 COLUMN D	GENERAL ELECTION NOVEMBER 5, 1985 COLUMN E	QUESTION GENERAL ELECTION NOVEMBER 5, 1985 COLUMN F	
Judge of the District Court 2nd Judicial District (Vote for One)	<input type="checkbox"/> A-1 <input type="checkbox"/> A-2 <input type="checkbox"/> A-3	<input type="checkbox"/> B-1 <input type="checkbox"/> B-2 <input type="checkbox"/> B-3	<input type="checkbox"/> C-1 <input type="checkbox"/> C-2 <input type="checkbox"/> C-3	<input type="checkbox"/> D-1 <input type="checkbox"/> D-2 <input type="checkbox"/> D-3	<input type="checkbox"/> E-1 <input type="checkbox"/> E-2 <input type="checkbox"/> E-3	FOR <input type="checkbox"/> AGAINST <input type="checkbox"/>
Property Valuation Administrator (Vote for One)	<input type="checkbox"/> A-4 <input type="checkbox"/> A-5	<input type="checkbox"/> B-4 <input type="checkbox"/> B-5	<input type="checkbox"/> C-4 <input type="checkbox"/> C-5	<input type="checkbox"/> D-4 <input type="checkbox"/> D-5	<input type="checkbox"/> E-4 <input type="checkbox"/> E-5	"Are you for or against having a Fiscal Court composed of three (3) commissioners and the County Judge/Executive?"
County Judge / Executive (Vote for One)	<input type="checkbox"/> A-6 <input type="checkbox"/> A-7	<input type="checkbox"/> B-6 <input type="checkbox"/> B-7	<input type="checkbox"/> C-6 <input type="checkbox"/> C-7	<input type="checkbox"/> D-6 <input type="checkbox"/> D-7	<input type="checkbox"/> E-6 <input type="checkbox"/> E-7	
County Attorney (Vote for One)	<input type="checkbox"/> A-8 <input type="checkbox"/> A-9	<input type="checkbox"/> B-8 <input type="checkbox"/> B-9	<input type="checkbox"/> C-8 <input type="checkbox"/> C-9	<input type="checkbox"/> D-8 <input type="checkbox"/> D-9	<input type="checkbox"/> E-8 <input type="checkbox"/> E-9	
County Clerk (Vote for One)	<input type="checkbox"/> A-10 <input type="checkbox"/> A-11	<input type="checkbox"/> B-10 <input type="checkbox"/> B-11	<input type="checkbox"/> C-10 <input type="checkbox"/> C-11	<input type="checkbox"/> D-10 <input type="checkbox"/> D-11	<input type="checkbox"/> E-10 <input type="checkbox"/> E-11	
Sheriff (Vote for One)	<input type="checkbox"/> A-12 <input type="checkbox"/> A-13	<input type="checkbox"/> B-12 <input type="checkbox"/> B-13	<input type="checkbox"/> C-12 <input type="checkbox"/> C-13	<input type="checkbox"/> D-12 <input type="checkbox"/> D-13	<input type="checkbox"/> E-12 <input type="checkbox"/> E-13	
Jailer (Vote for One)	<input type="checkbox"/> A-14 <input type="checkbox"/> A-15	<input type="checkbox"/> B-14 <input type="checkbox"/> B-15	<input type="checkbox"/> C-14 <input type="checkbox"/> C-15	<input type="checkbox"/> D-14 <input type="checkbox"/> D-15	<input type="checkbox"/> E-14 <input type="checkbox"/> E-15	
Coroner (Vote for One)	<input type="checkbox"/> A-16 <input type="checkbox"/> A-17	<input type="checkbox"/> B-16 <input type="checkbox"/> B-17	<input type="checkbox"/> C-16 <input type="checkbox"/> C-17	<input type="checkbox"/> D-16 <input type="checkbox"/> D-17	<input type="checkbox"/> E-16 <input type="checkbox"/> E-17	
County Surveyor (Vote for One)	<input type="checkbox"/> A-18 <input type="checkbox"/> A-19	<input type="checkbox"/> B-18 <input type="checkbox"/> B-19	<input type="checkbox"/> C-18 <input type="checkbox"/> C-19	<input type="checkbox"/> D-18 <input type="checkbox"/> D-19	<input type="checkbox"/> E-18 <input type="checkbox"/> E-19	
Magistrate District 2 (Vote for One)	<input type="checkbox"/> A-20 <input type="checkbox"/> A-21	<input type="checkbox"/> B-20 <input type="checkbox"/> B-21	<input type="checkbox"/> C-20 <input type="checkbox"/> C-21	<input type="checkbox"/> D-20 <input type="checkbox"/> D-21	<input type="checkbox"/> E-20 <input type="checkbox"/> E-21	
Constable District 1 (Vote for One)	<input type="checkbox"/> A-22 <input type="checkbox"/> A-23	<input type="checkbox"/> B-22 <input type="checkbox"/> B-23	<input type="checkbox"/> C-22 <input type="checkbox"/> C-23	<input type="checkbox"/> D-22 <input type="checkbox"/> D-23	<input type="checkbox"/> E-22 <input type="checkbox"/> E-23	

VOTE OWENS
MAGISTRATE, DISTRICT 2

TO VOTE AGAINST THE COMMISSIONERS, pull AGAINST in top right-hand corner of ballot under Question Column.

(Pol. adv. paid for by candidate, It-pd.)

NUMB ARMS, LEGS Warning Signals

There may be misalignment of vertebrae in the spine causing pressure on nerves, yet the patient experiences no pain in the back. Instead, a variety of sensations may be felt in other parts of the body. These include tingling, tightness, hot spots, cold spots, crawling sensations, electric shock sensations, stinging, burning, and others.

The following nine symptoms involving back pain or strange sensations are often the forerunners of more serious conditions. Any one of these may spell back trouble

- (1) Paresthesias (see above)
- (2) Headaches
- (3) Painful joints
- (4) Numbness in the arms or hands
- (5) Loss of sleep
- (6) Stiffness in the neck
- (7) Pain between the shoulders
- (8) Stiffness or pain in lower back
- (9) Numbness or pain in the legs.

These signals may indicate your body is being robbed of normal nerve function. Until this function is restored, you will, in some degree, be incapacitated. The longer you wait to seek help, the worse the condition will likely become. Don't wait! Should you experience any of these warning signals...call for in depth consultation in Layman's terms.

DR. PHILIP R. SIMPSON
Chiropractor

US 23 North
Prestonsburg, KY Ph. 886-1416

Two Years Old



John Brandon Skeans, son of Johnny, Jr., and Dawn L. Skeans, celebrated his second birthday at his home, Oct. 6, with a Big Bird party including a Big Bird birthday cake. He received many gifts from family and friends.

He is the grandson of Mr. and Mrs. Delbert Goins, of Langley, Mr. and Mrs. Johnny Skeans, Sr., of Martin, and Mr. and Mrs. James R. Dingeldein, of Wurzburg, Germany; the great-grandson of Mr. and Mrs. Claud Webb, Langley, Mr. and Mrs. Delmer Dingeldein and Mrs. Dorothy Harris, of Springfield, Ohio, and Mrs. Rebecca Skeans, of Martin, and the great-great-grandson of Mrs. Earl Webb and Mrs. Rebecca Salisbury, both of Langley.

Floyd County Schools Menu

NOVEMBER 4-NOVEMBER 8
Monday, **BREAKFAST**—Sausage, gravy and biscuits, juice and milk. **LUNCH**—Cheeseburger, French fries, fruit cup and milk.

Tuesday, No school.
Wednesday, **BREAKFAST**—Scrambled eggs, toast, applesauce and milk. **LUNCH**—Pinto beans, saurkraut and weiners, fried potatoes, corn bread and milk or corn dogs, French fries, mixed fruit and milk.

Thursday, **BREAKFAST**—Buttered toast, cereal, bananas and milk. **LUNCH**—Spaghetti with meat sauce with a slice of cheese, tossed salad, fruit salad, hot rolls and milk.

Friday, **BREAKFAST**—Pancakes and syrup, juice and milk. **LUNCH**—Chili with beans, grilled cheese or peanut butter sandwich, garden salad, applesauce, crackers and milk.

"A correct answer is like a kiss."
Goethe

LOW LOAN RATES FAST ANSWERS

THE BANK *Bj* JOSEPHINE'S

GOT 'EM

12.25%	13.25%	14.25%
ANNUAL PERCENTAGE NEW AUTO LOANS	ANNUAL PERCENTAGE RATE HOME IMPROVEMENT LOANS	ANNUAL PERCENTAGE RATE PERSONAL LOANS

These are about as low as bank loan rates get. They're our new variable rate loans.

They can save you enough money that you can afford to order your new car fully loaded, carpet an extra room, or have extra dollars during the holiday season.

The monthly payments remain the same even though the rate may vary up or down. (You may also qualify for a 1/2 percent rebate by using The Bank Josephine's debit system for monthly payments.)

We'll be able to give you a decision in 1 hour or less, in most cases.

Just visit The Bank Josephine branch nearest you or call 886-9101. (Pike County customers 478-5185)

We'll take your application and call you back with the answer as fast as we can.

Then we'll help you choose the branch where you can pick up the funds.

For automatic payment deductions, we'll open your account, if you don't already have one.

It's that simple!

PRESTONSBURG 886-9101	ALLEN 886-9101	GARRETT 358-9201	HAROLD 478-5185	WHEELWRIGHT 452-2107
--------------------------	-------------------	---------------------	--------------------	-------------------------

EQUAL HOUSING LENDER
MEMBER F.D.I.C.

LOSE WEIGHT IN TIME FOR

the Holidays



Rid yourself of the fat that robs you of self-respect! Join now and be thinner and looking your best in time for holiday office parties and family reunions. Start your New Year with a resolution to stay that way!

Our delicious weight loss program makes losing weight easy and enjoyable!

SAVE 50%* BEFORE THANKSGIVING

DOCTORS
FAMILY WEIGHT LOSS CENTERS
The Caring Professionals

38 North Lake Drive, (Combs Bldg.)
Prestonsburg, KY

886-3626

(*DFWLC service fee)

DEMOCRATIC RALLY & DINNER

Saturday Night
November 2nd
Prestonsburg High School

MUSIC BY:
Marlow Tackett
5 p.m. in Gymnasium

RALLY & DINNER
6 p.m. in Cafeteria

SPEAKERS:

Chris Perkins and John Calhoun Wells

**COME OUT AND SUPPORT
THE DEMOCRAT PARTY!**

"PULL ONE LEVER
AND HEAR
THE ROOSTER
CROW!"



**DEMOCRATIC
PARTY**
GENERAL ELECTION
NOVEMBER 5, 1985

(Pol. adv. paid for by Floyd County Democrat Executive Committee, Delores F. Dingus, Treasurer, 1t-pd.)

TOYOTAS AT 7.9% A.P.R.

1984's & '85's (IN STOCK)

Billy and the "J" Team at Jenny Wiley Toyota are going to BLOW OUT the '85's and '84 (used) Toyotas to make room for the 1986 models!

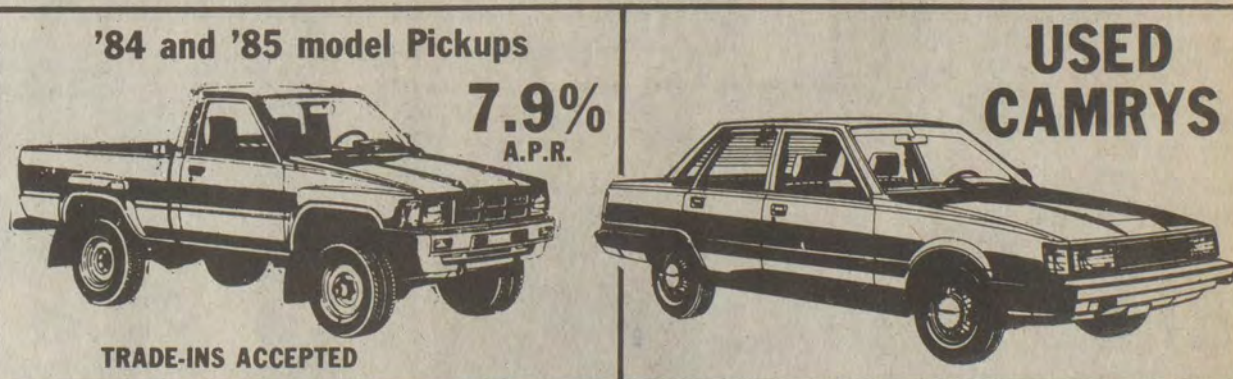

- 1984's are on 36 mo.
- 1985's are on 48 mo. (max.)

Also:
**COROLLAS and
TERCELS**

**LIMITED OFFER—
NOW THRU NOV. 15 ONLY!!**

LEASE A TOYOTA VAN \$86⁰⁰ DOWN!!

A Bargain Champion Special!

Nowhere Else But **PHONE 886-3861**
DALLAS, PAUL BILLY, JACK
U.S. 23 NORTH PRESTONSBURG

They 'Join Paws in the Cause'



From left, bearer of bears, Marjorie Sammons; Our Lady of the Way Hospital's Infection Control coordinator, Judy Hamm, RN, and founder of Good News Bear Den, Sister Anne Eden, O.S.B., have combined their efforts to provide teddy bears to cheer and teach handwashing techniques to young patients at the Martin hospital.

Teddy bears are the connection between Benedictine Sister Anne Eden's Good News Bear Den, the Floyd County Homemakers and Our Lady of the Way Hospital's newest infection control proposal. As Sister Anne terms it, "we've joined paws in the cause."

The cause is two-fold: to continue distributing teddy bears to young patients and to use the bears to teach handwashing techniques.

Both aspects of the cause have separate but parallel histories.

Prior to joining the Benedictine Sisters of the Mt. Tabor Monastery near Martin in 1984, Sister Anne had distributed "Good Bears" for seven years in Rhode Island hospitals. Once in Floyd county, she established the Good News Bear Den and enlisted the help of the Floyd County Homemakers to make and distribute bears for children hospitalized at Our Lady of the Way.

At about the same time, Louisville's Kosair Hospital used a teddy bear named "T-Bear" to improve handwashing practices of patients and staff in its ward for young cancer patients. The program was very successful and this year was adopted by the National Cancer Institute Pediatrics Branch and the U.S. Department of Health and Human Services.

Our Lady of the Way Hospital's Infection Control Committee wanted to bring the "T-Bear" program to Floyd county but at the same time did not want to compete with or discontinue the informal bear-giving project voluntarily begun by the Good News Bear Den.

"So we've compromised," said Nurse Judy Hamm, Infection Control coordinator. "We're creating a program that combines the ideals of Good Bears, Inc. and the "T-Bear" campaign. Our project will continue to involve the community but will be tailored to the needs of this hospital."

"I welcome this expansion of the program," said Sister Anne Eden, "because it gives continuity to what we started. It also gives others a chance to become involved."

Marjorie Sammons, of Martin, said the Homemakers have pledged 25 bears to the cause and volunteered to continue delivering bears to children as she has done in the past.

Letters are being sent to other community groups explaining the program and inviting participation. The hospital estimates that 250 bears will be needed this year to guarantee that each hospitalized youth receives one.

Interested individuals may contact Judy Hamm at 285-5181 for more information.

Hamilton Suit Names Master Commissioner

In a \$1 million suit filed on their own behalf in Floyd Circuit Court this week, Teaberry coal operator Sterling Hamilton and his wife, Olga, allege that, for 15 years, Floyd Master Commissioner Marshall Davidson has been receiving gas royalties on property they own and refuses to give them an accounting of the monies.

Plaintiffs said they asked Davidson on October 17 for a full accounting of the royalties paid by Kentucky West Virginia Gas Company on gas produced by two wells on a property on Tackett Fork of Mud Creek. Davidson refused, they said.

By his refusal, the master commissioner is guilty of a breach of duty and has caused them "extreme economic loss," the Hamiltons claim.

(Suits filed in court outline only one side of the issues in dispute).

Amana.

BACKS FRASURE and RON stands behind his Amana merchandise 100%

So don't miss this...

PRE-ELECTION DAY SALE!!

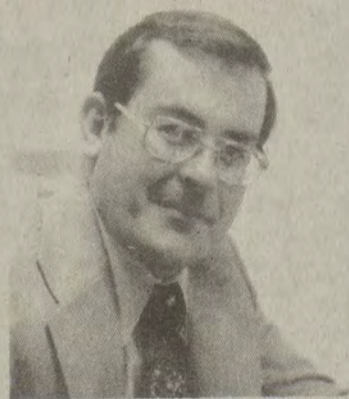

Amana Wringer Washer



\$379⁰⁰

Model No. TWA 200

ONLY AT:

Frasure's Furniture & Montgomery Wards

406 North Lake Drive, Prestonsburg, Ky.

See your professional selling team at

JOHN GRAY
PONTIAC-BUICK-GMC TRUCKS

They intend to sell cars & trucks



PRICE CHALLENGE

We have eight
1986 PARK AVENUES
In stock

all loaded
DISCOUNTED \$2,000

Eight
1986 BUICK REGAL LIMITEDS
Loaded
DISCOUNTED \$1,500

1985 GMC
S-Jimmy 4x4
Demo-Loaded
4,000 Miles

Was \$16,897
Now \$14,897

Five
1986 PONTIAC SUNBIRDS
Automatic, air,
and more
ONLY \$8,995



Four
1986 PONTIAC PARISIENNE BROUGHAMS
Loaded
DISCOUNTED \$1,800

1985 BUICK RIVIERA
Demo-loaded - sharp
Was \$19,463
NOW \$16,999
8.8% FINANCING

All
1985 GMC Trucks
Discounted
\$2,500

1985 CENTURY LIMITED

Very nice car
Was \$14,147
NOW \$12,050



1985 BUICK REGAL
Demo, gray exterior
2,500 miles
Was \$12,922
NOW \$11,475

We DON'T intend to be undersold

Lease any new car or truck with
NO MONEY DOWN

and from now until November 30th
receive a



MICROWAVE OVEN

OR

PORTABLE COLORTV



Free Gift Offer



S-152 wheel drive will be excluded from the free gift offer

JOHN GRAY
Pontiac-Buick-GMC Truck

386 Broadway 789-4066 Paintsville



GENERAL MOTORS CORPORATION

KEEP THAT GREAT GM FEELING WITH GENUINE GM PARTS.

In occupations that are traditionally female, such as most clerical jobs, men's earnings have been consistently higher than women's, according to "Earnings Difference Between Women and Men Workers," a fact sheet issued by the Women's Bureau of the U.S. Department of Labor.

Quoth The Raven, "Nevermore"

By JULIE SMITHER

It's that time of year when we think of spooky things like ghosts and witches, creaking doors and strange noises. Edgar Allan Poe wrote many scary tales, none more eerie than this poem, "The Raven," about a large black bird which repeatedly speaks in a croaking voice that one haunting word... "Nevermore."

Since civilization began, the raven has been seen as a supernatural creature, immortalized in carvings, paintings, and literature. A raven was said to have protected St. Benedict from poisoning, and to have fed St. Anthony in the desert. Vikings used them to help pilot their ships, and ravens guided Alexander the Great across the desert. Eskimos in the Yukon perform a Raven dance, and the bird is sacred to the divine ancestor of Japan's imperial family. Here in the Ohio River valley, a stone tobacco pipe was found which had been carved in the form of a raven by a Hopewellian Indian about 2,500 years ago. In recent history, the raven was considered an evil omen, its croaking voice warning of some evil soon to occur.

The truth about ravens is that they are exceedingly intelligent birds, very adaptable and resourceful, and not at all evil. They are about twice the size of the crow and look similar, except that their tails are wedge-shaped instead of square. They have shaggy throat feathers, and the beak is heavier and more curved. They also look different in flight, gliding on flat wings, soaring more like hawks. Their calls are varied, including a croaking "cr-r-ruck" or "pruck" and a metallic "tok."

Ravens mate for life. Their nests, often built in the same site year after year, are usually located high in evergreen trees or on cliff ledges. The nest is two to four feet in diameter and constructed of tree branches, sticks, and grapevine and thickly lined with animal hair, mosses and grasses.

Are there ravens in Kentucky? Before settlement, ravens were seen throughout the state and lived among the high remote cliffs in the Cumberland mountains, but since the 1950's they were thought to be extinct here. Then, a few years ago, the only known nest of ravens

Honored By Gas Co.

Keith G. Kittle, of Prestonsburg, became a member of Columbia Gas Transmission Corp.'s Quarter Century Club after completing 25 years of service with the company this month.

HRMC Arrivals

THRU OCT. 19

October 13—a son, Albert Ryan Dollarhide, to Ida and Albert Dollarhide, of Van Lear; a son, Chauncey Joe Fannin, to Joyce and Joe Fannin, of Tomahawk; a daughter, Ashley Lanette Smith, to Tammy and Henry Smith, of Salyersville.

October 14—a daughter, Terri Lynn Gayheart, to Linda and Terry Gayheart, of McDowell; a son, David Lee Jaynes, to Darcia and David Jaynes, of Vap Lear.

October 19—a daughter, Angela Lee Chaffins, to Mary and Mark Chaffins, of Vest.

Responsible...Accountable...To The Voters

ELECT

**THOMAS "RUBE" TACKETT
CITY
COUNCIL**

(Pol. adv. paid for by candidate, 11pd.)



YOU GET ALL THIS
4 - 8 X 10's
5 - 5 x 7's
25 - Wallet Size

Only \$3 when photographed and \$16.95 when you pick up your package plus tax.

Choice of scenic or hand painted backgrounds
*Three different poses
*No age limit
*\$1.00 extra for a group portrait
*Additional Portraits available at low prices!

LYONS STUDIOS
P.O. Box 1025
Paintsville, Ky. 41240
606 - 297 - 6288.

ARTLEY'S

Glyn View Shopping Plaza

FRI., NOV. 1

12 noon-5 p.m.

ARTLEY'S

Weddington Shopping Plaza

SAT., NOV. 9

12 noon-5 p.m.

DAN-DEE MARKET

Stanville, Ky.

SUN., NOV. 10

1 p.m.-5 p.m.

SOFA SALE

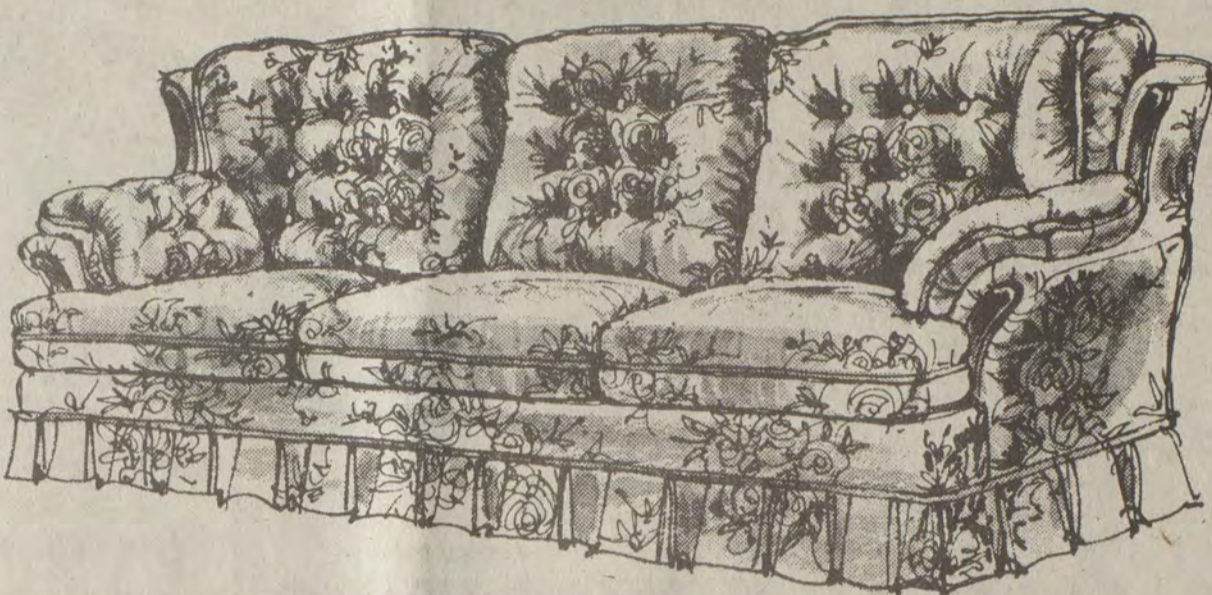

Early American
SOFA

\$399

Matching chairs
and loveseats all
ON SALE!

SURROUND YOURSELF WITH EARLY AMERICAN!

For an inviting and casual atmosphere, this authentic Colonial Styled Sofa will satisfy the most discriminating taste! Outstanding features such as plump, loose seated cushions, offering deep-seated comfort, attached back pillows and wood trimmed arms and wings.

VOTE FOR AND ELECT BIRCHELL DUFF FOR MAGISTRATE DISTRICT 2



This being the last week before the election, I can proudly say that my hands are clean from mud-slinging

In last week's Times, one of my opponents accused me of being in the way of the county road crew at Garrett recently. I was in the vicinity at that time and if elected magistrate on Nov. 5, I plan to be with the road crew 8 hours a day, five days a week. Also, I will be available to **ALL** the people in District Two 24 hours a day, 7 days a week, as well as in any and all emergencies.

This is a **very important** election for the voters of District 2. I am asking the voters to look closely at each candidate and vote for the **Best Man** on the ticket. **THIS MAN IS BIRCHELL DUFF.**

Again, my phone number is listed and you may call me anytime, day or night, at 358-4564.

VOTE FOR THE MAN, NOT THE PARTY—

VOTE
**BIRCHELL DUFF
INDEPENDENT TICKET**

(Pol. adv. paid for by candidate, 11-pd.)

Traditional
SOFA
\$399

Matching chairs
and loveseats all
ON SALE!



ENJOY THE LOOK AND FEEL OF CLASSIC STYLING!

Savings are yours on this smartly designed traditional style sofa. Featuring plush, loose seat cushions, attached back pillows and a durable Herculon cover to give your living room the warm inviting look you want.

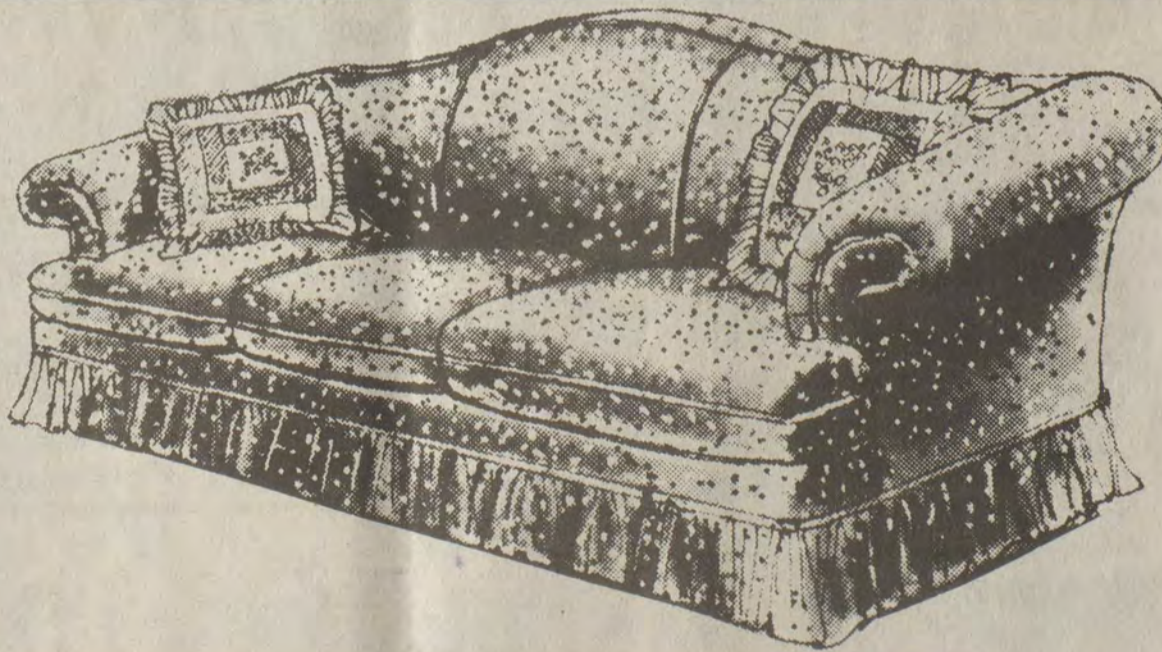

Country Casual
SOFA

\$399

Matching chairs
and loveseats all
ON SALE!

CREATE A WARM COMFORTABLE SETTING!

Plaid fabric and soft colors set the scene on this beautiful sofa. The curved back, ruffled skirt and coordinating pillows give you the look and ease of country casual.



Lifestyle Furniture Galleries
Maggard's
Phone 789-5328
517 Court Street
Downtown Paintsville

Across from the Courthouse

• No down payment
with approved credit
• 90 days same as
cash option.

See Maggard's Furniture first for selection and value!

high prices don't have a ghost of a chance here!!!

• ALL PRICES EFFECTIVE THRU SUN., NOV. 3
• NOT RESPONSIBLE FOR PRINTER'S ERRORS •

AT

DAN-DEE SUPERMARKET

MARtha WHITE SELF-RISING FLOUR

25-LB. BAG **\$3.99**
5-LB. BAG 89¢



GOLDEN RIPE CHIQUITA BANANAS

3 / 99¢ LB.



MARtha WHITE CORN MEAL

25-LB. BAG **\$4.99**
5-LB. BAG \$1.09



4-ROLL PKG. BANNER BATHROOM TISSUE..... **79¢**

MAXWELL HOUSE COFFEE (ALL GRINDS)

3-LB. CAN **\$6.49**



50-LB. BAG **WHITE POTATOES** \$2.99
5-LB. BAG **WHITE GRAPEFRUIT** \$1.99
FRESH CALIFORNIA **CELERY** STALK **69¢**



7-OZ. CREAMETTES **LONG SPAGHETTI or ELBOW MACARONI** **4/\$1**

FISCHER'S LARD

25-Lb. **\$8.99**
5-Lb. \$1.09



HYDE PARK CLASSIC **PAPER TOWELS** ROLL **59¢**

KY. BORDER BOLOGNA BY THE CHUNK

LB. **59¢**

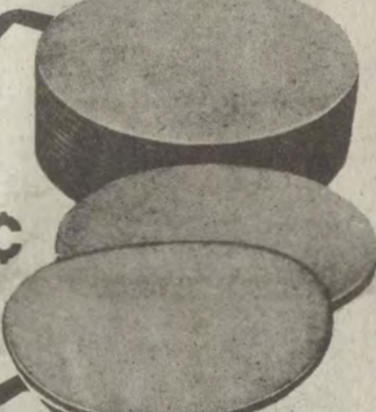

16-OZ. MERIT **SALTINE CRACKERS** **69¢**

48-OZ. BOTTLE **CRISCO VEGETABLE OIL** **\$2.49**

U.S.D.A. CHOICE **ROUND STEAK** LB. **\$1.59**

12-CT. CASEY'S **BROWN 'N' SERVE ROLLS** **59¢**

FRESH LEAN GROUND BEEF

LB. **79¢**
• LIMIT 10-LBS. •



DAIRY/FROZEN

HOLLY FARMS MIXED FRYER PARTS

LB. **39¢**



- FISCHER'S ASSORTED **PORK CHOPS** LB. **\$1.39**
- FISCHER'S CENTER CUT **PORK CHOPS** LB. **\$1.99**
- FISCHER'S **COUNTRY STYLE RIBS** LB. **\$1.69**
- FISCHER'S BOSTON BUTT **PORK ROAST** LB. **89¢**
- FISCHER'S **PICKLED BOLOGNA** 1-Gal. Jar **\$6.99**
- ALL VARIETIES FISCHER'S **SLICED BOLOGNA** 1-LB. **\$1.59**
- FISCHER'S **MELLWOOD BACON** 1-Lb. Pkg. **\$1.59**

GRADE A LARGE EGGS

DOZ. **69¢**



5 LB.-OR MORE-SALE

- FRESH **PORK NECK BONES** LB. **29¢**
- FRESH **PIG'S FEET** LB. **29¢**
- NO. 5 AND UP **PORK SPARE RIBS** LB. **79¢**
- FISCHER'S NO. 1 **PLATTER BACON** LB. **\$1.19**
- FRESH **PORK STEAK** LB. **99¢**

WEDNESDAY IS DOUBLE STAMP DAY!



COUPON

200 EXTRA FREE QUALITY STAMPS
with this coupon and \$10.00 or more purchase.
VALID THRU NOV. 3, 1985



SATURDAY IS DOUBLE COUPON DAY!

DAN-DEE SUPERMARKET

STORE HOURS: MON.-SAT. - 8 A.M.-9 P.M.
SUNDAY - 10 A.M.-8 P.M.

PHONE 478-9696

STANVILLE

AMPLE PARKING



GERALD DeROSSETT
Magistrate, Dist. 1

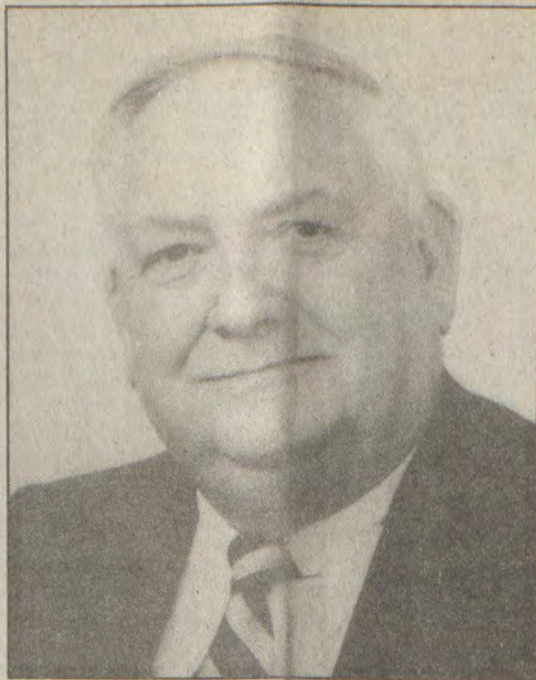

JOHN M. STUMBO
County Judge-Executive



JACKIE EDFORD OWENS
Magistrate, Dist. 2

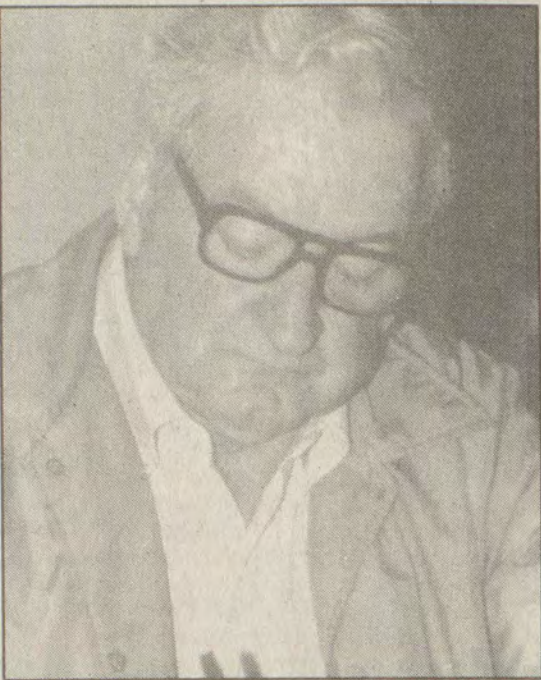

EDWARD CAUDILL
Magistrate, Dist. 3

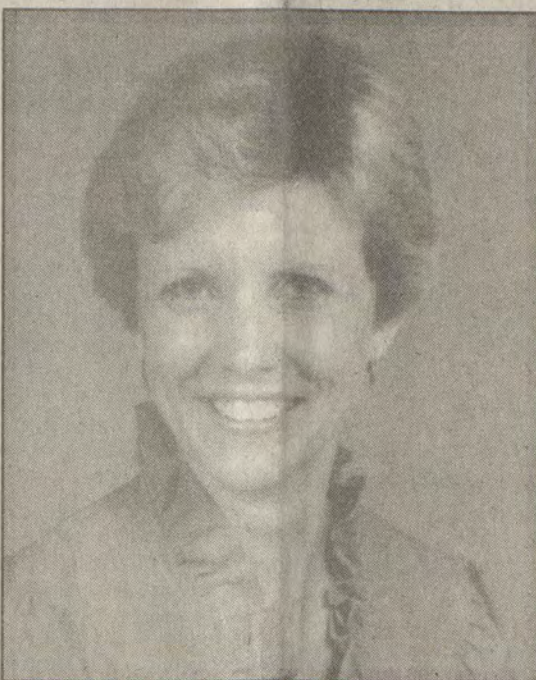

CARLA ROBINSON BOYD
County Court Clerk



ERMAL TACKETT
Magistrate, Dist. 4



HENRY C. HALE
Sheriff

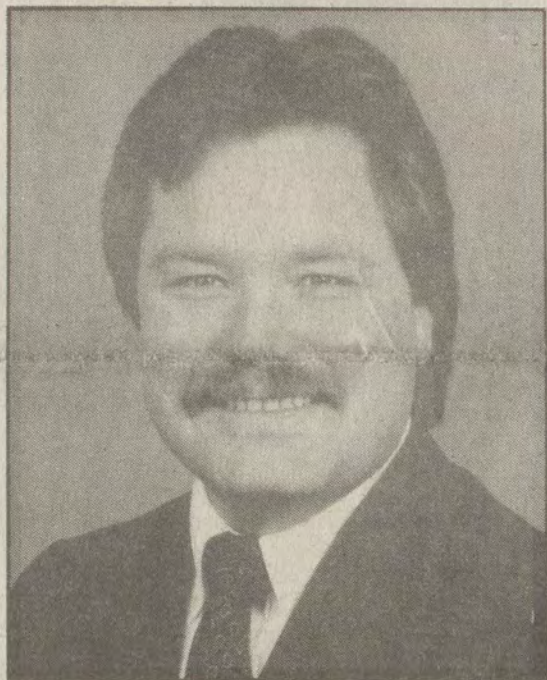

DAVID A. BARBER
County Attorney

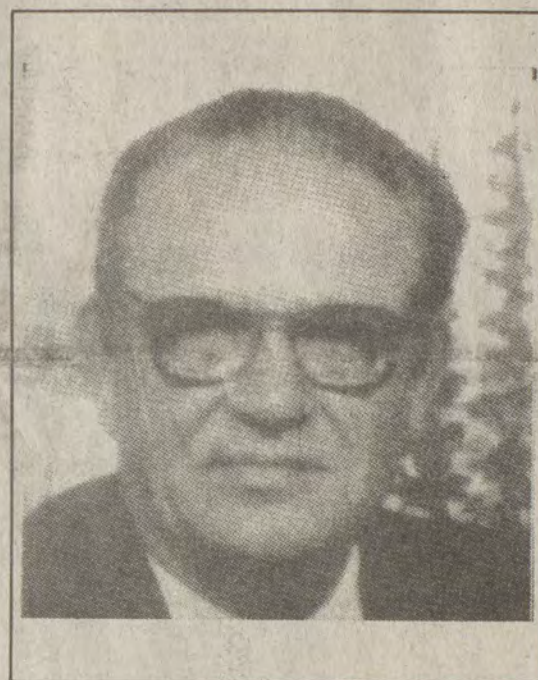

LAWRENCE HALE
Jailer

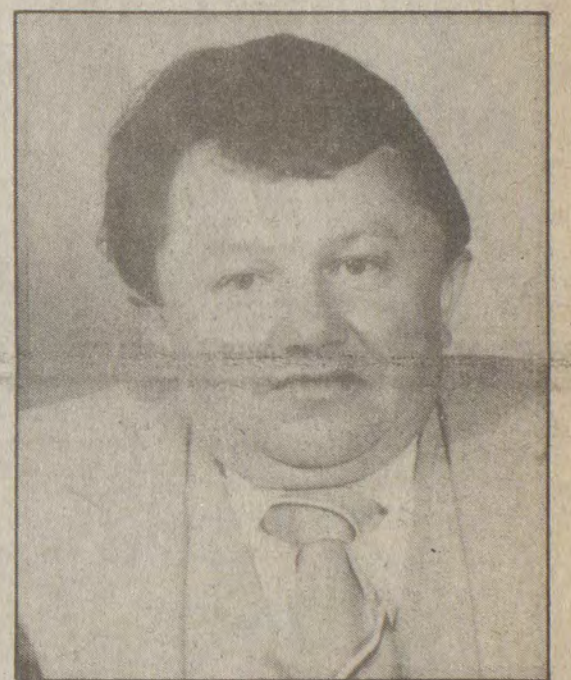

LOVELL HALL
Property Valuation Admin.

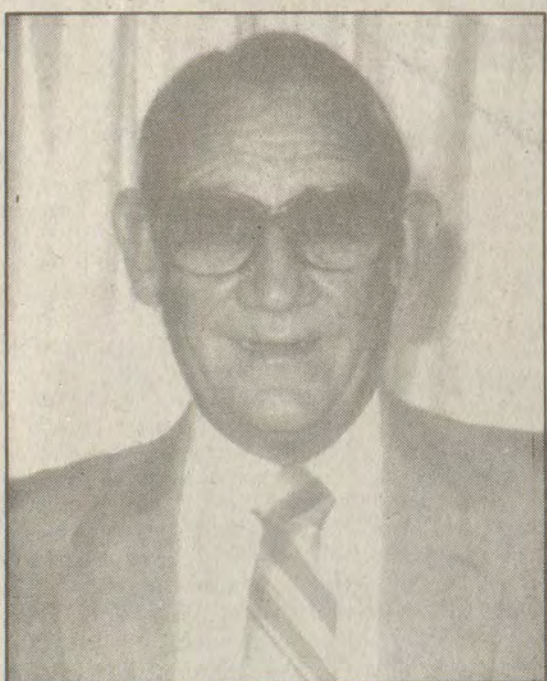

JAMES H. LAFFERTY
Surveyor



MORGAN JOSEPH
Constable, Dist. 1



ROGER DALE CONLEY
Constable, Dist. 2



ROGER NELSON
Coroner

**VOTE STRAIGHT
DEMOCRATIC
NOVEMBER 5th**

Master Commissioner's Sale
FLOYD CIRCUIT COURT
85-CI-008

Vaughan Jacklin CorporationPlf.
VS: NOTICE OF SALE
Jeane Hensley, DBA Hensley Nursery,
Jeane Hensley, Executrix of the Estate
of Robert Hensley; United States of
America, Farmers Home Administration;
First Commonwealth Bank; Floyd
County, KentuckyDefts.

By virtue of a judgment and order of
sale of the Floyd Circuit Court rendered
at the June 24 and September 9 term,
1985, in the above-styled cause I shall
proceed to offer for sale at the Court-
house door in Prestonsburg, Kentucky,
to the highest and best bidder, at public
auction, on the 31 day of October, 1985,
at 10:00 o'clock a.m., same being a day
of the regular term of the Floyd Circuit
Court, for cash or upon a credit of six (6)
months, the following described prop-
erty, to-wit:

A certain tract or parcel of land, lying
and being in Floyd County, Ky., on
Middle Creek and being the same land
conveyed to Ted Robert Hensley and
Jeane Hensley, husband and wife, by
Oliver Prater and Lorraine Prater, his
wife, by deed bearing date of March 16,
1966, recorded Deed Book 190, page 149,
Floyd County Clerk's Office on March
22, 1966, containing 115 acres, more or
less, bounded and described as follows:

BEGINNING ON a Buckeye tree on the
west side of Middle Creek near the
mouth of George Stone Branch; thence
a straight line to a white oak tree on the
bank; thence with Earn Salyers line to
the top of the point; thence with the
ridge to the Malcom Cole; thence with
said line to Junior Hackworth's line;
thence with said line to Norman
Holbrook's line; thence with said line to
the Creek; thence with the Creek to the
beginning.

PERSONAL PROPERTY
Inventory and the proceeds there-
from, including without limiting the
generality of the foregoing all of the
following items: all goods consisting of:
raw materials, work-in-process, finish-
ed goods or material used or consumed
in debtor's business consisting of house
plants, plat products, pots, fertilizer, and
other articles of inventory whether in
possession of the debtor, warehouse-
man, bailee, or any other person.

The amount of money to be raised by
this sale shall be in the principal sum of
\$47,146.11, plus interest at the rate of
\$7.6624 per day from February 7, 1985
and the principal sum of \$32,929.56 with
interest thereon at 12% annually from
June 24, 1985 and the additional sum of
\$23,695.63 plus interest at 12% per an-
num from the 28 day of May, 1982 until
satisfied and the costs of this action, in-
cluding costs of advertising of this sale
and the fees and commissions for con-
ducting this sale.

For the purchase price the purchaser
must execute bond with approved sure-
ty or sureties, bearing legal interest
from the day of sale until paid and hav-
ing the force and effect of a judgment
with a lien retained upon said property
as a further security. Bidders will be
prepared to comply with these terms.

Given under my hand, this 10 day of
October, 1985.
MARSHALL DAVIDSON,
Master Commissioner
10-16-85.

NOTICE OF
INTENTION TO MINE
Pursuant to Application
Number 836-0167

In accordance with the provisions of
KRS 350.055, notice is hereby given that
Kenerco Corporation, 5480 Swanton
Drive, Lexington, Kentucky, 40511, has
filed an application for a permit for a
surface coal mining and reclamation
operation of approximately 53.6 acres
located 2.7 miles east of Drift in Floyd
county.

The proposed operation is approxi-
mately 0.5 miles northwest from Little
Mud Creek Road junction with Lower
Wolfpen Branch Road and located 0.5
miles west of Little Mud Creek. The
latitude is 37° 29' 10". The longitude is 82°
41' 50". The surface area is owned by
Carlie Wells and G.W. Akers heirs.

The proposed operation is located on
the McDowell U.S.G.S. 7 1/2 minute quad-
rangle. The operation will use the con-
tour and auger methods of mining. The
operation will not affect an area within
100 feet of any public road. The opera-
tion will not involve relocation of any
public road.

The application has been filed for
public inspection at the Department for
Surface Mining Reclamation and Enforce-
ment's Prestonsburg Regional Of-
fice, 431 South Lake Drive, Prestons-
burg, Ky. 41653. Written comments, ob-
jections, or requests for a permit con-
ference must be filed with the Director
of the Division of Permits, 6th Floor,
Capital Plaza Tower, Frankfort, Ken-
tucky 40601.

This is the final advertisement of this
application; all comments, objections
and/or request for a permit conference
must be received within thirty (30) days
of today's date.
7-24-TF.

NOTICE OF PUBLIC SALE

Under the terms of an Installment
Contract dated January 4, 1985, signed
by Timothy and Bonita Greer, the
undersigned will on November 1, 1985 at
10:00 a.m. sell at Public Auction to the
highest bidder for CASH a 1969 Giles
Mobile Home, Serial No. S11375TFB at
the Alpike Mobile Home Park, US
Highway 23 East, Banner, Ky., to satisfy
the unpaid balance of the said mobile
home. The mobile home may be in-
spected prior to the sale at the above
mentioned premises. The undersigned
reserves the right to bid.

FIRST GUARANTY NATIONAL BANK
Collection Department
Martin, Ky. 41649
10-16-85

NOTICE OF
INTENTION TO MINE
Pursuant To Application No. 836-0171

In accordance with the provisions of
KRS 350.055, notice is hereby given that
Wheelwright Mining Inc., Price, Ky., in-
tends to apply for a bond release on per-
mit No. 836-0079 which was last issued
on August 30, 1984. The application
covers an area of approximately 28.82
acres located 1/2 mile west of Price, in
Floyd County.

The permit area is approximately 1.5
miles north of the junction of Highway
979 with Highway 122, and is located 1/4
mile west of Beaver Creek. The latitude
is 37° 27' 04" and the longitude is 82° 44'
51".

The total bond now in effect for this
permit is \$44,100 dollars, for which
\$26,460 dollars is to be included in this
application for release.

Reclamation work performed to date
includes:
Removal of steel rails, ties, and junk
left by a previous deep mine. 6.06 acres
of the mine bench has been covered with
soil, and the highwall has been elimi-
nated to the extent possible with the
amount of overburden available. Drainage
has been established to minimize erosion,
and all re-disturbed areas have been
seeded with grasses and legumes. Deep
mine openings have been closed, and no
material has been placed beyond the
original bench. Approximately 22.76
acres of this permit were not redisturbed.

Written comments, objections, or re-
quests for a permit conference must be
filed with the Director of the Division of
Permits, 6th Floor, Capital Plaza
Tower, Frankfort, Kentucky 40601.
10-23-85.

NOTICE

Notice is hereby given that on the 17th
day of October, 1985, "Petition for Fire
Protection District" has been filed with
the County Court Clerk, said proposed
"Fire Protection District" to include the
following communities: Maytown,
Eastern, Hippo, Warco, and Manton.

Said petition containing a specific
metes and bounds description of the pro-
posed "Fire Protection District" is avail-
able for examination at the Floyd County
Clerk's Office between the hours of 8:30
am and 12:00 pm and 1:15 pm and 4:00
pm.

The purpose of said proposed "Fire
Protection District" is to provide protec-
tion for the property and citizens of the
area described, which area lies outside
of any municipality wherein a fire
department is maintained.

Any resident of the area enclosed by
the proposed "Fire Protection District"
may file written objections to establish-
ing said "Fire Protection District" within
thirty (30) days of the filing of said
petition. Within ten (10) days of the
filing of such objections, the Floyd County
Fiscal Court shall set a hearing for said
objections.
10-23-85

NOTICE OF PUBLIC SALE

Under the terms of an Installment
Contract dated January 15, 1985, signed by
Mary Belle Niece, the undersigned will
on November 15, 1985 at 10:00 a.m. sell
at public auction to the highest bidder
for CASH a 1977 Dodge Pick-Up Serial
No. D14BB75163480 at First Guaranty
National Bank, Box 457, Martin, Ky., to
satisfy the unpaid balance on the said
vehicle. The vehicle may be inspected
prior to the sale at the above mention-
ed premises. The undersigned reserves
the right to bid.
FIRST GUARANTY NATIONAL BANK
Collection Department
Martin, Ky.
10-30-85.

ORDINANCE NO. 10-85

AN ORDINANCE OF THE CITY
COUNCIL OF THE CITY OF PRES-
TONSBURG REGULATING THE
SPEED OF EMERGENCY VEHICLES
IN THE CITY LIMITS OF PRESTONS-
BURG.

WHEREAS: The City Council of the
City of Prestonsburg is desirous of pro-
viding for the safety of the citizens; and,
WHEREAS: The City has become
alarmed at the excessive speed of
emergency vehicles traveling through
the City limits; and

WHEREAS: The City Council wishes
to establish safe speed limits for
emergency vehicles; NOW,

THEREFORE BE IT ORDAINED BY
THE CITY COUNCIL OF THE CITY OF
PRESTONSBURG AS FOLLOWS:

SECTION 1: The City does hereby
establish a maximum speed limit of forty
(40) M.P.H. from the traffic signal at
U.S. 23 and 460 to Earl Street, and a
maximum speed of fifteen (15) M.P.H.
above the posted speed in all other areas
for all emergency vehicles on emergen-
cy runs in the City of Prestonsburg. This
includes ambulance, fire, police, rescue
or any other emergency vehicle.

SECTION 2: All emergency vehicle
operators will be notified of this or-
dinance and told that the first infraction
of the ordinance will result in a warning.
Each succeeding violation will result in a
ticket being issued.

SECTION 3: All ordinances or parts
of ordinances in conflict herein are
hereby expressly repealed to the extent
of such conflict.

SECTION 4: This ordinance shall be
in full force and effect upon adoption and
publication.

ORDAINED THIS THE 14TH DAY
OF OCTOBER, 1985.

HAROLD W. COOLEY, Mayor
ATTEST:
SUE WEBB, City Clerk
10-23-85.

Workers displaced from their jobs
because of increased foreign imports
are helped by the Trade Adjustment
Assistance (TAA) program to become
employed again, according to a U.S.
Department of Labor fact sheet.
10-23-85.

NOTICE OF BOND RELEASE

In accordance with the provisions of
KRS 350, notice is hereby given that
Wheelwright Mining Inc., Price, Ky., in-
tends to apply for a bond release on per-
mit No. 836-0079 which was last issued
on August 30, 1984. The application
covers an area of approximately 28.82
acres located 1/2 mile west of Price, in
Floyd County.

The permit area is approximately 1.5
miles north of the junction of Highway
979 with Highway 122, and is located 1/4
mile west of Beaver Creek. The latitude
is 37° 27' 04" and the longitude is 82° 44'
51".

The total bond now in effect for this
permit is \$44,100 dollars, for which
\$26,460 dollars is to be included in this
application for release.

Reclamation work performed to date
includes:

Removal of steel rails, ties, and junk
left by a previous deep mine. 6.06 acres
of the mine bench has been covered with
soil, and the highwall has been elimi-
nated to the extent possible with the
amount of overburden available. Drainage
has been established to minimize erosion,
and all re-disturbed areas have been
seeded with grasses and legumes. Deep
mine openings have been closed, and no
material has been placed beyond the
original bench. Approximately 22.76
acres of this permit were not redisturbed.

Written comments, objections, or re-
quests for a conference must be filed
with the Director of the Division of Field
Services, 12th Floor, Capital Plaza
Tower, Frankfort, Kentucky 40601
within 30 days of the date of the final
advertisement, or within 30 days of the
receipt of this notice.
10-23-85.

NOTICE OF
INTENTION TO MINE
Pursuant To Application No. 836-5039
Amendment No. 1

(1) In accordance with the provisions
of KRS 350.055, notice is hereby given
that Coal Mac, Inc., P.O. Box 3428, Pike-
ville, Ky. 41501, has filed an amendment
application to existing permit number
836-5039. The existing permit affects a
surface disturbance of 6.39 acres and
underlies an additional 211.00 acres
located 1.02 miles north of Galveston,
Ky., in Floyd county. The proposed
amendment will add an additional 179.80
acres of underground operations area
for a total underground acreage of 390.80
acres. No additional surface disturbance
will be proposed in the amendment
application.

(2) The existing operation is approxi-
mately 3.03 miles southeast of the junc-
tion of Branham's Creek Road with
State Route 979 of Big Mud Creek. The
latitude is 37° 26-29. The longitude is
82° 37-45.

(3) The proposed operation is located
on the McDowell & Pikeville U.S.G.S.
7 1/2 minute quadrangle maps. The sur-
face area to be disturbed is owned by
Goldie Clark. The operation will underlie
land owned by Goldie Clark, Thurman
Newman, Palmar Keathley, Sterling
Hamilton, and Tammy Akers. The pro-
posed additional underground acreage
will underlie land owned by Elvie and
Pearlie Spears, David and Jackie L. Col-
lins, Glenna Jean Allen, Willis Newman,
and Earnest Newman. The proposed
operation will affect an area within 100'
of the public right-of-way of Branham's
Creek Road.

(4) The application has been filed for
public inspection at the Department for
Surface Mining Reclamation and Enforce-
ment's Prestonsburg Regional Of-
fice, 503 South Lake Drive, Prestons-
burg, Ky. Conference must be filed with
the Director of the Division of Permits,
6th Floor, Capital Plaza Tower, Frank-
fort, Ky. 40601.
10-30-85.

NOTICE OF
INTENTION TO MINE
(Pursuant To Application No. 836-5099)

In accordance with the provisions of
KRS 350.055, notice is hereby given that
Bebe Coal Corporation, P.O. Box 520,
Harold, Ky. 41635, has filed an applica-
tion for a permit for an underground
mining operation. The proposed opera-
tion will affect a surface disturbance of
7.00 acres, and will underlie an addi-
tional 176.1 acres located 0.9 miles
northeast of Dana in Floyd County,
Kentucky.

The proposed operation is approxi-
mately 0.85 miles southeast from Cecil
Branch's junction with Ky. 1426, and
located 0.85 miles southeast of Prater
Creek. The latitude is 37° 33' 37"; the
longitude is 82° 40' 39".

The proposed operation is located on
the Harold U.S.G.S. 7 1/2 minute quad-
rangle map. The surface area to be distur-
bed is owned by Randy Hayes, et al., Bet-
sy Layne, Kentucky. The operation will
underlie land owned by Randy Hayes, et
al, and JR Conn.

The application has been filed for
public inspection at the Department for
Surface Mining Reclamation and Enforce-
ment's Prestonsburg Regional Of-
fice, 503 S. Lake Drive, Prestonsburg,
Ky. 41653. Written comments, objec-
tions, or requests for a permit con-
ference must be filed with the Director
of the Division of Permits, 6th Floor,
Capital Plaza Tower, Frankfort, Ky.
40601.
10-30-85.

PUBLIC NOTICE

Mud Creek Volunteer Fire Depart-
ment will cover the areas of Toler Creek,
all of Big Mud Creek, to the top of Ligon
hill including all areas between. This in-
cludes Branham Creek, Mink Branch,
Tinker Fork, Tackett Fork, all homes
and businesses, mines, etc. between and
including Toler Creek.
President, Marcelino Castillo
Sec. and Treas., Delmar Frasure
10-23-85.

NOTICE OF
INTENTION TO MINE
Pursuant To Permit No. 836-5083

In accordance with the provisions of
KRS 350.055, notice is hereby given that
Hite Preparation Company (Existing
permit number 436-5119); P.O. Box 159;
Drift, Kentucky 41619, intends to
transfer its permit to Diamond N Min-
ing, Inc., Rt. 1498, P.O. Box 55,
Bevinsville, Ky. 41606.

The existing operation is approxi-
mately 3.2 miles south from the U.S. 23
junction with County Road 1426 and
located 0.0 miles west of Prater Creek.
The latitude is 37° 33-51. The longitude is
82° 41-40. The total area affected by this
operation is 331.30 acres.

The existing operation is located on
the Harold U.S.G.S. 7 1/2 minute quad-
rangle map. The surface area to be distur-
bed is owned by Turner Elkhorn Mining
Co. The operation will underlie land
owned by Norman & Mae Martin, Her-
man Conn, Bailey Crum, Mexico and
Lizzie Spears, Mousie Dingus, Allan
Conn, Brice Conn, Kenneth Spears, Em-
min and Cynthia Jr. Akers, John D. and
Emodel A. Boyd, James and Bertha
Williams, Turner Elkhorn Mining Co.,
Frances Akers, and Jimmy Akers. The
application also includes a proposed
land use change from forest land pre-
serving land use to a residential develop-
ment post-mining land use.

The application has been filed for
public inspection at the Department for
Surface Mining Reclamation and Enforce-
ment's Prestonsburg Regional Of-
fice, 503 South Lake Drive, Prestons-
burg, Ky. 41653. Written comments, ob-
jections, or requests for a permit con-
ference must be filed with the Director
of the Division of Permits, 6th Floor,
Capital Plaza Tower, Frankfort, Ky.
40601.

All comments, objections, or requests
for a permit conference must be receiv-
ed within fifteen (15) days of today's
date.
10-30-11.

COMMONWEALTH OF KENTUCKY
TRANSPORTATION CABINET
DEPARTMENT OF HIGHWAYS
NOTICE TO CONTRACTORS

Sealed bids will be received by the
Department of Highways in the Audi-
torium located on the 1st floor of the
State Office Building, Frankfort, Ken-
tucky, until 10 a.m., Eastern Standard
Time on the 15th day of November, 1985,
at which time bids will be publicly open-
ed and read for the improvement of:

FLOYD COUNTY, BR5 5346(6), FSP
036 1428 010-011; The Paintsville-
Prestonsburg (KY 1428) Road, Bridge
and Approaches at Levisa Fork and
C&O RR at the NCL of Prestonsburg, a
distance of 0.390 mile. Grade, Drain and
Bituminous Surface.

The Department of Highways hereby
notifies all bidders that it will affirma-
tively insure that in any contract
entered into pursuant to this advertise-
ment, Disadvantaged Business Enter-
prises/Women's Business Enterprises
will be afforded full opportunity to sub-
mit bids in response to this invitation,
and will not be discriminated against on
the ground of race, color, or natural
origin in consideration for an award.

Bid proposals for all projects will be
available until 9 a.m., Eastern Standard
Time, Friday, November 15, 1985, at
the Division of Contract Procurement. Bid
proposals for all projects will be avail-
able at a cost of \$8 each and remittance
payable to the State Treasurer of Ken-
tucky must accompany request for pro-
posals (NON-REFUNDABLE). BID
PROPOSALS ARE ISSUED ONLY TO
PREQUALIFIED CONTRACTORS.
Specimen proposals for all projects
will be available to all interested parties
at a cost of \$8 each (NON-REFUND-
ABLE). Specimen proposals cannot be
used for bidding.
11.

PUBLIC NOTICE

An application for a place of enter-
tainment license has been filed by
Dennis Keathley, of Harold, Kentucky.
The nature of the business will be bar.

The County Attorney's Office is re-
quested to file a written report to the
County Judge Executive's office reflect-
ing if the person applying is "not of good
moral character or who will not, in the
judgment of the Court, (County Judge
Executive) obey the laws of the state in
the carrying on of the business."

Any interested citizen having infor-
mation relative to said applicant's lack of
"good moral character" or willingness
to obey the laws of the state in the carry-
ing on of the business is requested to file
the same in writing, with the County At-
torney's office. Said written information
shall be signed, dated, and reflect the
current address of said citizen, and must
be delivered to the County Attorney's of-
fice no later than the 21st day of
November, 1985.

ARNOLD TURNER, JR.
Floyd County Attorney
10-30-21.

NOTICE OF PUBLIC SALE

Under the terms of an Installment
Contract dated April 22, 1983 signed by
Marie Moore, the undersigned will on
November 15, 1985 at 10:30 a.m. sell at
public auction to the highest bidder for
CASH a 1974 Cadillac, serial No.
6047R4Q227822 at First Guaranty Na-
tional Bank, P.O. Box 457, Martin, Ky.
41649, to satisfy the unpaid balance on
the said vehicle. The vehicle may be in-
spected prior to the sale at the above
mentioned premises. The undersigned
reserves the right to bid.
FIRST GUARANTY NATIONAL BANK
Collection Department
Martin, Ky. 41649

All states have child labor laws, and
when both state and federal child labor
laws apply, the law setting the more
stringent standard must be observed,
according to a U.S. Department of
Labor fact sheet.
10-23-85.

ORDINANCE NO. 8-85

AN ORDINANCE OF THE CITY
COUNCIL OF THE CITY OF PRES-
TONSBURG, KENTUCKY ANNEXING
AS A PART OF THE CITY OF
PRESTONSBURG, A TRACT OF
LAND ADJACENT TO THE WESTERN
LIMITS OF THE CITY LIMITS OF
PRESTONSBURG, KENTUCKY.

WHEREAS: The outskirts, of the Ci-
ty limits are developing at a rapid pace,
and;

WHEREAS: The City of Prestonsburg
is desirous of expanding their present Ci-
ty limits, NOW THEREFORE,

BE IT ORDAINED BY THE CITY
COUNCIL OF THE CITY OF PRES-
TONSBURG, AS FOLLOWS:

SECTION 1: That the City Council of
the City of Prestonsburg have the first
reading of an ordinance on August 26,
1985 and publish said ordinance accord-
ing to law, to annex as a part of the City
of Prestonsburg, a section of land im-
mediately adjacent to a section of the
western limits of the City limits of Pres-
tonsburg, Kentucky, described as fol-
lows:

"Beginning at a line in the current cor-
porate limits, said line being at a point
S 26° 03' 02" E or at the current point on
U.S. Rt. 23 & 460 and following the
highway to the property of Western
Sizzlin Steak House and following a line
around the property owned by Common-
wealth Development, the development
known as Prestonsburg Village going
around the Commonwealth property and
coming out to U.S. 23 & 460 and going
across U.S. 23 & 460 taking in the in-
tersection and following a line across
U.S. 23 & 460 to connect with the present
limits at a point S 70° 36' 39" W or at the
property line of Glyn View Plaza.

For a more particular reference to the
section of land described, a map of said
territory will be on file at the Municipal
Building, Prestonsburg, Kentucky.

SECTION 2: If not less than sixty (60)
days after the enactment of this or-
dinance, if no petition has been receiv-
ed by the Mayor as set out in KRS
81A.420(2), or within sixty (60) days of
the certification of election results in
which less than seventy-five percent
(75%) of the qualified voters in the area
oppose annexation, the City Council of
the City of Prestonsburg, Kentucky shall
enact this ordinance annexing to the City
of Prestonsburg, Kentucky the prop-
erty described in Section 1 of this or-
dinance. Upon enactment of the or-
dinance, the territory shall become part
of the City for all purposes. Only those
people that live in the area to be annexed
can vote in this election.

SECTION 3: All ordinances or parts
of ordinances in conflict herein are
hereby expressly repealed to the extent
of such conflict.

SECTION 4: The City Council of the
City of Prestonsburg does hereby
declare it desirable to annex the ter-
ritory described herewithin this
ordinance.

SECTION 5: This ordinance shall be
in full force and effect from the date of
passage, after publication by law and
the provisions of this ordinance.

Passed and approved this 28th day
of October, 1985.

HAROLD W. COOLEY,
Mayor

ATTEST:
SUE WEBB,
City Clerk
10-30-21.

NOTICE OF SALE

To Rocky Marrow, HC 77, Box 670,
Galveston, Ky. 41629, notice is hereby
given that on the 4th day of November,
1985, at Jenny Wiley Toyota, Inc., US
Hwy. 23, N. Auxier Rd., in Prestonsburg,
Ky., at 10 o'clock a.m. the undersigned
will sell at public auction to the highest
and best bidder the following motor
vehicle:

1980 Datsun Pick-up Shortbed, Serial
No. HC720212582. This sale is made
under the terms of a conditional sales
contract.

BILLY R. MAYNARD, President

ADVERTISEMENT FOR BIDS
PRESTONSBURG CITY'S
UTILITY COMMISSION

Sealed Bids for the relocation of ap-
proximately 250 feet of 6" water main
to make way for highway construction
on the Paintsville-Prestonsburg Road,
Cliff Bridge will be received by the Utili-
ty Commission Superintendent at the of-
fices of the Prestonsburg City's Utility
Commission until 2 p.m. Nov. 8, 1985
and then publicly opened and read aloud.

THE CONTRACT DOCUMENTS may
be examined at the following locations:
Prestonsburg City's Utility Commis-
sion, Heer, Inc., 1039 Goodwin Dr., Lex-
ington, Ky.; F.W. Dodge Plan Room, 160
Moore Dr., Lexington, Ky.

Copies of the CONTRACT DOCU-
MENTS may be obtained at the offices
of Heer, Inc., (606) 252-2701, upon pay-
ment of \$10.00 for each set.

The OWNER reserves the right to
waive any informalities, to negotiate
with the low bidder or to reject any and
all bids.

Each BIDDER must deposit with his
bid, security and form subject to the con-
ditions herein.

By order of the PRESTONSBURG CI-
TY'S UTILITY COMMISSION.
BILL H. HOWARD, Superintendent
10-30-21.

PUBLIC NOTICE

Pursuant to 405 KAR 3:010, Section
16(4) (b), the following is a summary of
permitting decisions made by the
Department for Surface Mining
Reclamation and Enforcement, Division
of Permits with respect to applications
to conduct surface coal mining and
reclamation operations in Floyd county.
Branham & Baker, 836-0162, issued
9/10/85; CROWD Processing, 436-5155,
issued 10/17/85; Maple Ridge Mining
Corporation, 836-5075, issued 9/13/85. It

FLOYD CIRCUIT COURT
85-CI-051

First Commonwealth Bank of Prestons-
burg, Ky.Plf.
VS: NOTICE OF SALE

Palmer Crider; Betty Crider; Floyd
County, Kentucky; Commonwealth of
Kentucky; United States of America, by
and through the Internal Revenue Ser-
viceDefts.

By virtue of a judgment and order of
sale of the Floyd Circuit Court rendered
at the October 14 term, 1985, in the above
styled cause I shall proceed to offer for
sale at the Courthouse door in Prestons-
burg, Kentucky, to the highest and best
bidder, at public auction, on the 14 day
of November, 1985, at 10:30 o'clock a.m.,
same being a day of the regular term of
the Floyd Circuit Court, for cash or upon
a credit of six (6) months, the following
described property, to-wit:

That certain tract or

TO THE GOOD PEOPLE OF MAGISTERIAL DISTRICT NO. 2

BIRCHELL DUFF is a candidate for **Magistrate** in District No. 2 on the Independent Ticket. The good people of this district have an opportunity to elect a good man for this office. **BIRCHELL DUFF** can be the type of individual Floyd County needs in public office, if, the good people will give him this chance. Don't make a serious mistake that will take four years to correct. Go with **BIRCHELL DUFF**, because this means progress for Floyd County. You, the Voter, have the welfare of this county in your hands. **BIRCHELL DUFF** will accept your final decision on election day.

I ask all my friends and relatives to support my brother, **BIRCHELL DUFF**, for Magistrate in District No. 2. I can guarantee your satisfaction with this candidate.

Your friend and (yes) School Board Member,
James Arville Duff
Hueysville, Ky.

(Pol. adv. paid for by James Arville Duff, 10-23-21-pd.)

Vows Said October 5



Mr. Johnny McKinney and Miss Barbara Lynn Prater were united in marriage, October 5, at the home of the Rev. L.P. Tussey in Prestonsburg.

The groom is the son of Phyllis McKinney, of Martin, Ky., and the late Eugene McKinney, and the bride is the daughter of Arnold and Novie Bradley, of Martin, Ky.

Students Give Blood

On Wednesday, October 9, 12 people donated blood at the Allen Central High School. They are: Paul E. Yeary, Mecca E. Skeans, Wesley F. Halbert, Marie Martin, Pam F. Bradley, Carter B. Bradshar, Jr., Rita A. Osborne, Sandra D. Ferrell, Dawn Shepherd, Ronald L. Lester, Dale W. Slone, Ronnie Hall, Elizabeth L. Twiss, Bobby Terry, Valerie Morris, Peggy Shepherd, and Jennifer L. Ousley.

Blood donors are extraordinary people who give a vital human resource to help patients on their way to recovery. Central Kentucky Blood Center recognizes this effort and gives awards of appreciation based on the number of times a person has donated.

Upon completing their eighth donation (one gallon), donors are eligible to receive a special key chain which is imprinted with the donors' blood type and number of gallons given. New key chains are given after completing each additional gallon. The key chain is numbered and postage guaranteed if the keys are lost and dropped in a mailbox.

When a donor reaches 10 gallons, a special plaque is presented to recognize outstanding contributions to their community's blood supply. Central Kentucky Blood Center depends on the generosity and support of Floyd County blood donors to help meet the increasing need for blood and blood components.

LITTLE BEAR MARKET ALLEN, KY. 874-2290

HOURS: MONDAY-SATURDAY 8 A.M.-8 P.M. SUNDAY 10 A.M.-6 P.M.



ALL BEEF U.S.D.A. CHOICE

FRESH WHOLE FRYERS **49^c** LB.



T-BONE STEAKS **\$3⁶⁹** LB.



PRICES IN EFFECT WED., OCT. 30 THRU SUN., NOV. 3
• QUANTITY RIGHTS RESERVED
• NOT RESPONSIBLE FOR PRINTER'S ERRORS

CUT-UP OR FAMILY PAK FRYERS **55^c** LB.

SIRLOIN STEAKS **\$3²⁹** LB.

TOP ROUND ROAST **\$2³⁹** LB.

BONELESS BREAKFAST STEAK **\$2⁶⁹** LB.

BONELESS CHUCK POT ROAST **\$1⁵⁹** LB.

BONELESS SHOULDER ROAST **\$1⁴⁹** LB.

FRESH GROUND BEEF **\$1⁰⁹** LB.

SWIFT PREMIUM CHUNK BOLOGNA **\$1²⁵** LB.

12-OZ. CORN KING WIENERS **89^c**

28-OZ. STOKELY NEW SQUEEZE KETCHUP **99^c**

16-OZ. STOKELY PUMPKIN PIE FILLING **69^c**

29-OZ. DULANY SWEET POTATOES **89^c**

30-GAL. SIZE HEFTY STEEL SAK TRASH BAGS **\$1⁵⁹** 20-CT.

10-OZ. BAG KRAFT MINIATURE MARSHMALLOWS **2/99^c**

• SEE THE GOLDEN VALUE MARKETS AD ELSEWHERE IN THIS PAPER •

An All New Carpet



Antron
Scotchgard
Carpet Protector

from ...
Salemcarpets
GREAT AMERICAN COLOR AND STYLE

We have a complete line of quality carpets, including:

Mohawk Salem
Lee's Queen
Armstrong

• Two Year Warranty on Installation!
• Five Year Warranty on Carpet!

Georgia Wholesale Carpet
1338 So. Lake Drive Ph. 886-9904

10-16-31

D&R

PHOTO CENTER

J.D.R.

Home Entertainment Center

Have Combined Their Stores To Better Serve Their Customers
Combination of Stores And

SECOND ANNIVERSARY SPECIALS!

28mm, F-28
MACRO
WIDE ANGLE
LENS
\$149.95 Value
\$99⁸³

80mm-205mm
ZOOM
LENS KIT **\$199⁸³**
\$429.95 Value ..

ZENITH
Model SS 2559 P
25"-Console TV
\$1,065.00
Discount 266.25
\$798.75

25% Discount
(WITH COUPON)
ON ALL TV'S

VIDEO
TAPE RENTAL
Mon.-Thurs.
\$1 Per Tape
Per Day

35mm-135mm
ZOOM LENS KIT
\$333¹⁷

**X2
Converter**
\$65 Value
\$42³⁸
Now

YAMAHA
System, Wood Cabinet,
and Speakers.
\$2,187.75
Discount 546.94
\$1,640.81

Complete 10-Ft.
Satellite System
Installed
(With Bank
Financing)
Approximately **\$39²⁴**
Per Month



POWER WINDER
\$144.00
VALUE **\$99⁰⁰**

Above Specials For
Canon Mounts
Only!

25% Discount
On All
Sound Equipment
and Speakers
(With Coupon)

COUPON

This authorizes the holder to the following discounts at JDR Home Entertainment Center and D & R Photo Center: 10% Discount of film, film processing and 15% discount on all other merchandise in the camera department, except special items.

25% discount on TV's
25% discount on sound equipment
25% discount on speakers

Good through November 30, 1985

LANCER-WATERGAP RD.
PRESTONSBURG, KY.

874-2635 • 874-2784

10-2,16,30 11-13,27

SPENDOUS, FABULOUS AND OTHERWISE OUTSTANDING GAINS GALORE' CELEBRATION

3RD FANTASTIC WEEK

6,000 LOWER PRICES ★★ ALL DAY EVERY DAY, ALL YEAR LONG

EVERYDAY PRICE

GREASE TASTE
FAMILY-SIZE
WILSON OIL
2.39
12-Oz. Bottle

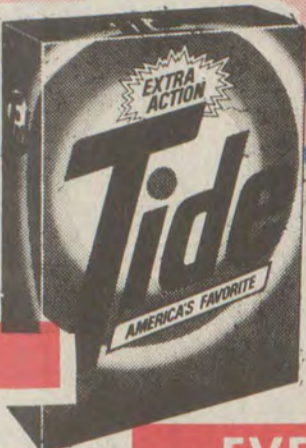

EVERYDAY PRICE
\$2.50 OFF LABEL
REGULAR OR UNSCENTED
TIDE DETERGENT
\$4.99
147-Oz. Box

EXTRA VALUE

ELBOW MACARONI OR SPAGHETTI
RONCO PASTAS 2-Lb. Pkg. **99¢**
EASY SOLUTION—DEL MONTE
PRUNE JUICE 32-Oz. **\$1.09**
UNSWEETENED—DONALD DUCK
GRAPEFRUIT JUICE 46-Oz. Can **95¢**
CONTAINS REAL CHEESE—
CRUNCHY CHEESE FLAVORED SNACK
CHEETOS Bag **\$1.79**
BI-RITE
BLACK PEPPER 8-Oz. Can **\$1.69**



IGA BONUS COUPON

WHITE LILY FLOUR
39¢
5-Lb. Bag



LIMIT ONE WITH COUPON AND AN ADDITIONAL \$15 ORDER

(Excluding Cigarettes and Tobacco)
One coupon per family, please.

GOOD THROUGH NOVEMBER 5, 1985
PRESTONSBURG AND MARTIN IGA FOODLINERS

EVERYDAY PRICE

WOOD
ED HAM
or
BEEF SPREAD
89¢

EVERYDAY PRICE

SILER'S DRY
PINTO BEANS 25-Lb. Bag **\$6.99**
SELF-RISING OR PLAIN
MARTHA WHITE MEAL 5-Lb. Bag **99¢**
IODIZED OR PLAIN
PURITY SALT 26-Oz. Box **14¢**
STILL THE ONE—MAXWELL HOUSE
INSTANT COFFEE 8-Oz. Jar **\$3.29**
PURE CANE
IGA SUGAR 5-Lb. Bag **\$1.39**

WOOD
BEEF SPREAD
or
CHICKEN SPREAD
79¢



EXTRA VALUE

WHITE OR ASSORTED—NORTHERN
BATH TISSUE 4-Roll Pkg. **99¢**
WORKS FAST—FORMULA 409
TRIGGER SPRAYER 22-Oz. Btl. **\$1.39**
UNCLOGS DRAINS EASILY
LIQUID PLUMBER 32-Oz. Btl. **\$1.39**
WON'T SCRATCH SURFACES
SOFT SCRUB 26-Oz. Btl. **\$1.89**
REMOVES SOAP RESIDUE
TILEX 16-Oz. Btl. **\$1.89**

EVERYDAY PRICE

4-STICK QUARTERS
BUTTER? NO
PARKAY MARGARINE
69¢
1-Lb. Pkg.



CLINGS BETTER, ECONOMICAL

HANDI WRAP II
69¢
100-FT. ROLL



EXTRA VALUE

U.S. NO. 1
IDAHO POTATOES
\$1.89
10-Lb. Bag
Bag—Unclassified Potatoes
\$2.99

EXTRA VALUE

ECONOMICAL, NUTRITIOUS
WISCONSIN CABBAGE
19¢
Lb.

MARTHA WHITE SELF-RISING FLOUR
\$3.99
25-Lb. Bag

EXTRA VALUE

FAVORITE FOR FLAVOR—MICHIGAN
WHITE ONIONS 2-Lb. Bag **69¢**
GOOD RAW OR COOKED
CALIFORNIA TURNIPS Lb. **49¢**
CELLO BAG
OHIO SPINACH 10-Oz. Bag **99¢**
BLEND WELL WITH ANY SALAD
CALIFORNIA CUCUMBERS 24-Ct. **3/\$1**
GOURMET'S DELIGHT
OHIO MUSHROOMS 12-Oz. Ctn. **\$1.49**

EXTRA VALUE

SAVORY TROPICAL FLAVOR—HONDURAN
PREMIUM BANANAS 3 Lbs. **\$1**
CALIFORNIA PRIME EATING—90-COUNT
BARTLETT PEARS Lb. **79¢**
FLORIDA GROWN—100-COUNT
PERKY JUICE ORANGES 3/39¢
EBONY BEAUTIES—CALIFORNIA
BLACK GRAPES Lb. **99¢**
MICHIGAN'S FINEST—JONATHAN or MACINTOSH
APPLES 5-Lb. Bag **\$1.49**

EXTRA VALUE

JUST IN
FLORIDA PINK GRAPEFRUIT
\$1.89
5-Lb. Bag

UNT!! 6,000 LOWER PRICES!! EVERYDAY!

IN EFFECT THROUGH NOV. 6
MAIN STREET MARTIN

PRESTONSBURG
8 a.m.-11 p.m.
7 days a week

MARTIN
Sat.-Thurs., 8 p.m.-9 p.m.
Fri., 8 a.m. to 10 p.m.

WE WELCOME
FEDERAL FOOD STAMPS

COMPARE EVERYDAY

AT

THOMPSON'S IGA

ITEM	SIZE	EVERYDAY IGA	ITEM	SIZE	EVERYDAY IGA	ITEM	SIZE	EVERYDAY IGA
Glad Trash Bags	10-Ct. Box	\$1.09	Kraft Miracle Whip	32-Oz. Jar	\$1.39	Domino 10X Sugar	2-Lb. Bag	99¢
Northern Napkins (white)	140-Ct. Pkg.	69¢	Shedd's Country Crock	48-Oz.	\$1.69	IGA Black Pepper	4-Oz. Can	\$1.19
Charmin Bath Tissue	4-Roll Pkg.	99¢	Cool Whip	8-Oz. Tub	89¢	Hershey Cocoa	16-Oz. Can	\$3.68
White Cloud Bath Tissue	4-Roll Pkg.	1.19	Armour Potted Meat	3-Oz. Can	25¢	Kraft Marshmallow Creme	7-Oz. Jar	79¢
Bounty Towels	Jumbo Roll	75¢	Sweepstakes Mackerel	15-Oz. Can	59¢	Duncan Hines Cake Mix	18-Oz. Box	75¢
Gala Towels	Jumbo Roll	68¢	Armour Vienna Sausage	5-Oz. Can	37¢	Betty Crocker Cake Mix	18½-Oz. Box	75¢
Tide (40¢ off)	42-Oz.	\$1.49	Spam	12-Oz. Can	\$1.19	Dream Whip	5.6-Oz. Box	\$1.49
Tide King	72-Oz. Box	\$3.29	Dannon Yogurt	8-Oz.	59¢	Bisquick	40-Oz. Box	\$1.79
Dawn	22-Oz. Btl.	\$1.29	Hunt's Manwich	15½-Oz. Can	79¢	White Lily Self-Rising Flour	5-Lb. Bag	79¢
Tide (\$2.50 off Label)	147-Oz. Box	\$4.99	Kraft Velveeta	2-Lb. Box	\$3.49	Stokely Tomato Juice	46-Oz. Can	99¢
Clorox (5¢ off)	Gal. Btl.	74¢	Blue Bonnet Whipped Margarine	6-Stick	99¢	Bush's White Hominy	14½-Oz. Can	29¢
Downy Fabric Softener	64-Oz. Btl.	\$1.89	Soft Parkay Diet Twins	1-Lb.	98¢	White Lily Self-Rising Cornmeal	5-Lb. Bag	89¢
Comet Cleanser	14-Oz. Can	29¢	Morton's Chicken T.V. Dinner	11-Oz.	99¢	Post Sugar Crisp	18-Oz. Box	\$1.79
Mr. Clean	28-Oz. Btl.	\$1.79	Stokely Squeeze Catsup	28-Oz. Bottle	99¢	Crisco Oil	48-Oz. Btl.	\$2.39
Pine-Sol Liquid	15-Oz. Btl.	\$1.19	JIF Peanut Butter	18-Oz. Jar	\$1.39	Betty Crocker Pie Crust Mix	11-Oz. Box	99¢
Brillo Pads	10-Ct. Box	69¢	Van Camp Beanee Weenee	7¼-Oz. Can	49¢	Wesson Oil	48-Oz. Btl.	\$2.39
Zest Bath Bar	5½-Oz. Bar	59¢	Armour Chili w/Beans	15-Oz. Can	75¢	Fleishman's Dry Yeast	3-Pack	69¢
Vanish Auto Solid	9-Oz. Btl.	\$1.29	Campbell's Cream of Mushroom	10.7-Oz. Can	39¢	Crisco Shortening	3-Lb. Can	\$2.29
Woolite Self-Cleaning Rug Cleaner	22-Oz. Can	\$2.77	Campbell's Tomato Soup	10.7-Oz. Can	19¢	Morton Iodized Salt	26-Oz. Box	17¢
Liquid Plumber	32-Oz. Btl.	\$1.59	Campbell's Chunky Beef	10.7-Oz. Can	69¢	Log Cabin Country Kitchen Syrup	24-Oz. Btl.	\$1.39
Lysol Spray Scent II	6-Oz. Can	\$1.68	Campbell's Bean with Bacon Soup	11½-Oz. Can	39¢	Mrs. Butterworth's Syrup	24-Oz. Btl.	\$1.99
Lysol Spray	18-Oz. Can	\$3.49	Campbell's Chicken Noodle	10¾-Oz. Can	27¢	Kellogg's Corn Flakes	24-Oz. Box	\$1.59
Behold Furniture Polish	14-Oz. Can	\$2.39	Campbell's Vegetable Beef	10½-Oz. Can	39¢	Kellogg's Rice Krispies	10-Oz. Box	\$1.29
IGA Salad Dressing	32-Oz. Jar	89¢	Hunt's Tomato Paste	12-Oz. Can	78¢	Kellogg's Corn Pops	15-Oz. Box	\$1.99
Windex Plastic Bottle	12-Oz. Btl.	\$1.17	Stokely Tomato Sauce	15-Oz. Can	45¢	Post Fruity Pebbles	11-Oz. Box	\$1.49
Dawn Dish Liquid (50¢ off)	32-Oz. Btl.	\$1.49	Campbell's Cream of Chicken	10¾-Oz. Can	39¢	Cheerios	20-Oz. Box	\$1.99
IGA Sugar	5-Lb. Bag	\$1.39	Bi-Rite Trash Bags	20-Ct. Box	\$1.29	Post Toasties Cornflakes	18-Oz. Box	88¢
Northern Napkin Economy	250-Ct. Pkg.	\$1.49	Ragu Spaghetti Sauce—Plain	15½-Oz. Jar	95¢	Nabisco Shredded Wheat	15-Oz. Box	\$1.67
Banquet Fried Chicken	2-Lb. Box	\$3.29	Kraft Deluxe Macaroni/Cheese Dinner	14-Oz. Box	\$1.17	Post Honeycomb	14-Oz. Box	\$1.89
IGA Saltines	1-Lb. Box	59¢	Bi-Rite Sandwich Bags	150-Ct. Box	59¢	Oceanspray Cranberry Juice Cocktail	32-Oz. Btl.	\$1.39
Clorox Pre-Wash	16-Oz. Btl.	\$1.59	Kraft Sandwich Spread	8-Oz. Jar	85¢	Hi-C Drinks	46-Oz. Can	69¢
Nestle's Quik	16-Oz. Can	\$1.49	A-1 Sauce	5-Oz. Btl.	\$1.29	Van Camp Pork 'n' Beans	16-Oz. Can	32¢
IGA Potato Chips	Twin-Pack	89¢	Generic Elbow Macaroni	2-Lb. Bag	79¢	Enfamil Ready-To-Feed	32-Oz. Can	\$1.59
Castleberry Beef Stew	24-Oz. Can	99¢	Armour Corned Beef	12-Oz. Can	\$1.49	Beechnut Strained Baby Food	4.5-Oz. Jar	5/89¢
Stokely Corn	16-Oz. Can	39¢	Vlasic Hamburger Dill Chips	32-Oz. Jar	\$1.47	Heinz Mixed Cereal	8-Oz. Box	59¢
Del Monte Whole Kernel Yellow Corn	17-Oz. Can	44¢	Hawaiian Punch	46-Oz. Can	79¢	Heinz Jr. Baby Food	7.5-Oz. Jar	25¢
Stokely Whole Tomatoes	14½-Oz. Can	49¢	Folgers Coffee	1-Lb. Can	\$2.39	Heinz Strained Baby Food	4.5-Oz. Jar	14¢
Sue Bee Honey	16-Oz.	\$1.49	Maxwell House Coffee	1-Lb. Can	\$2.39	Heinz Instant Baby Food	1.25-Oz. Jar	47¢
Stokely Cut Green Beans	16-Oz. Can	43¢	Sanka Coffee	13-Oz. Can	\$3.29	Van Camp Spanish Rice	15-Oz. Can	59¢
Stokely Sliced Pickled Beets	16-Oz. Can	69¢	Mr. Coffee Filters	100-Ct. Box	69¢	Siler Pinto Beans	4-Lb. Bag	\$1.19
Stokely Mixed Sweet Peas	17-Oz. Can	44¢	Sanka Instant Coffee	8-Oz. Jar	\$4.19	Tony's Dog Food	15-Oz. Can	19¢
Stokely Sliced Carrots	16-Oz. Can	39¢	Maxwell House Instant Coffee	8-Oz. Jar	\$3.29	Purina Cat Food	6½-Oz. Can	25¢
Stokely Chopped Kraut	16-Oz. Can	44¢	Kraft Macaroni Dinner	7¼-Oz. Box	35¢	Alpo Dog Food	14-Oz. Can	29¢
Stokely Bavarian Kraut	16-Oz. Can	44¢	Maxwell House Coffee	3-Lb. Can	\$6.39	Jo-Bo Dog Food	15-Oz. Can	4/99¢
Green Giant Sliced Mushrooms	4½-Oz. Jar	\$1.19	Coffeemate	11-Oz. Jar	\$1.53	Alpo Beef Dinner	5-Lb. Bag	\$2.39
Stokely Sliced Peaches	15-Oz. Can	68¢	Quaker Oats	18-Oz. Box	99¢	9-Lives Cat Food	6-Oz. Can	29¢
Donald Duck Grapefruit Juice (unsweetened)	46-Oz. Can	99¢	Lipton Dry Onion Soup	2-Pack	89¢	Tender Vittle Dinners	12-Oz. Box	89¢
Generic Coffee Filters	100-Ct.	49¢	Domino Sugar	5-Lb. Bag	\$1.49	Purina Cat Chow	22-Oz. Box	89¢
						Purina Cat Chow	4-Lb. Bag	\$2.49

FOR SALE
1981 Buick Regal
 White with red interior
 • Low mileage, A/C, AM-FM cassette
 • 1 owner
 Phone after 6:30 p.m.
886-9812

ASC Committee Cites Needs For Sound 1985 Farm Bill

"We need sound farm policy that helps Kentucky farmers, but also has fiscal restraint," John E. Kalmey, chairman of the State Agricultural Stabilization and Conservation Committee, said at the close of the committee meeting in Lexington recently.

New legislation is needed to replace the four-year law which expires at the end of this month, he added.

Mr. Kalmey's comments on behalf of the state ASC Committee closely followed the resumption of the farm bill debate by the Congress in Washington and the committee's 'conference' with Secretary of Agriculture John Block. "We just 'met' with Secretary Block by telephone, and as his representatives on federal farm policy here in the state the committee wanted to pass on some of what was discussed," Kalmey said.

"Our major objectives are the same as when the legislative process began earlier this year," Kalmey said. "Three objectives are central to the Administration philosophy."

"First, we must become more competitive in world markets. Reducing price and income support levels is essential, so that we send a clear signal to our competitors that we are serious about regaining lost export markets. We must no longer hold the price umbrella for the world."

"Second, we are committed to a policy of compassion for farmers. That means we want to spend enough money to carry our producers through a transition period as we work toward a reduction in farmer dependence on government."

"And, third, we recognize the need to reduce the Federal deficit. So, we believe the new farm bill should adhere to the Congress' spending limitation. That will mean less and less annual Federal outlays for farm programs."

He also itemized some things being proposed as part of the new farm bill that the State Committee agreed were unacceptable.

"Mandatory controls are unacceptable. Most farmers want less government control, not more," Mr. Kalmey said.

BIRTH ANNOUNCEMENT

Greg and Janie Ousley, of Martin, announce the birth of their first child, a daughter, Greta Lynn, at the Pikeville Methodist Hospital, September 24.

She is the granddaughter of Dennis and Juanita Ousley, of Martin, and also of Fred and Ruth Ousley, of Prestonsburg. She is the great-granddaughter of Willie and Lillie Salisbury, of Martin.

Democrats Ad Omitted

For those who contributed to a full page "straight Democratic" advertisement last week, the ad was omitted by oversight. It appears in this week's edition.

Career Opportunity In Industrial Sales

We have an open territory that offers both the financial stability and income rewards that come from selling for our industry leader. Complete line of first quality maintenance items used in virtually every industry such as welding alloys, cutting tools, electrical connectors and more.

- Sales experience not required but you must have 8-10 years or more of stable work experience.
- Guaranteed base plus commissions plus company paid benefits.
- Local territory; no overnight travel.

For local interview call:
Richard Mitchell
 1-800-321-0759
 Wednesday and Thursday, 10 a.m.-4 p.m.
PRECISION ALLOYS
 Scottown, Ohio 45678



INDIVIDUAL GARAGE-R-STORAGE

U-STOR-IT
-LOCK-IT
-POCKET the KEY

—PERFECT STORAGE FOR—
FURNITURE-TOOLS-BOATS
SPORTS CAR

MONTHLY RATES
 10x10 \$30
 10x20 \$60
 (606)886-2734
 or 886-2412

CLYDE B. BURCHETT
 COURT ST.-PRESTONSBURG, KY.

Amana
BACKS FRASURE
and RON stands
 behind his Amana merchandise **100%**
So don't miss this...
PRE-ELECTION DAY SALE!!

Amana Refrigerator
\$589⁰⁰
 Model No. TM 16

ONLY AT:
Frasure's Furniture & Montgomery Wards
 406 North Lake Drive, Prestonsburg, Ky.

Our Lady of the Way Sponsors Blood Drive

Our Lady of the Way Hospital and Central Kentucky Blood Center ask you to do your part for the Floyd County community by donating blood on Wednesday, October 30, from 1:00 to 6:00 p.m. at the hospital.

Regularly scheduled blood drives are essential for effective management of blood and specialized components in CKBC's 46-county service area. Red cells, the component most frequently needed, can be stored for only 21 days. Platelets, another component regularly needed, must be transfused within seven days after donating. Blood drives like the ones sponsored by Our Lady of the Way Hospital help provide a steady blood supply to the patients in local hospitals. With the group's support, CKBC strives to maintain an inventory of 1,400 units of blood and blood components.

Do your part at the blood drive on Wednesday, October 30. Call Toby Bingham at 285-5181 for more information.

SUPPORT AND RE-ELECT GERALD DEROSSETT MAGISTRATE, DIST. 1

Democratic Nominee

We would like to take this means to ask everybody to please be sure to go to the polls and vote for Gerald. He is a friend to the people all the time. It means a lot to us people up these hollows to be able to call anytime day or night. Do not be misled by people who own and use their own radio station.

Let's not turn back to 1952 I remember well. Gerald is a full-time, honest, and a proven strong leader. Why turn back when we have the very best?

Mr. and Mrs. Ashland DeRossett
Bull Creek

(Pol. adv. paid for by Ashland DeRossett, Itpd.)



FIX-UP TIME



SPRAY PAINT
 13-Oz. Can
\$1.79

Our Best Interior Paint

YOUR CHOICE JUST

\$12.95
 Gallon



Any Color in Pastel or Medium Base

A soft velvet sheen for walls and woodwork. Washes like an enamel; kid proof, durable finish. Wash away finger prints, grease, dirt, etc. 1-gallon can. (3440-P)

VALUABLE COUPON
LINZER PRODUCTS
PAINT TRAY SET
1.79 Without Coupon 2.80
 9 inch, 3 piece set consists of roller frame, roller cover and tray. 606-285/R5674
 Coupon Good Through Sale Only
CLIP & SAVE

VALUABLE COUPON
W.J. DENNIS
ROPE CAULK
1.99 Without Coupon 3.45
 Pliable rope caulk does up to 6 windows. 028-142/219
 Coupon Good Through Sale Only
CLIP & SAVE

VALUABLE COUPON
DAP
ACRYLIC LATEX CAULK W/ SILICONE
1.49 Without Coupon 2.19
 Use inside or out. Sets quickly for painting wood or masonry surfaces. 029-991/18101
 Coupon Good Through Sale Only
CLIP & SAVE

GLASS or PLEXIGLAS CUT TO SIZE
METAL STORM WINDOWS REPAIRED IF YOU BRING IN THE FRAME

DO-IT-YOURSELF AND SAVE!

STOP SWEATING & DRIPPING PIPES!
 insulate with **WRAP-ON 40 FIBER GLASS**

PREVENT FROZEN PIPES
WRAP-ON SOLID-CIRCUIT HEATTAPE

STERLING FAUCET CO.
SPECIALS

ALL FAUCETS BY STERLING SUPER SPECIALS

SANDY VALLEY HARDWARE
 886-9218
 ALLEN, KY.



LLOYD'S HARDWARE
 "More Than Just A Hardware Store"
 886-2298
 PRESTONSBURG

THE ULTIMATE IN LUXURY

Lease Plans Available Thru GMAC

Major New Features of Deville Include:

- More formal rear window enclosure
- More massive lower body moldings
- New luxurious and upgraded seat trim.
- Leather headrests
- Improved rear seat pockets
- Restyled door trim panels
- New cherry wood finish instrument panel and door trim plates
- New lay-down spare tire providing more usable trunk space and a better appearance
- 4.1 liter V-8 engine horsepower and torque enhanced by improvements that include a revised induction system

Several Colors to Choose From

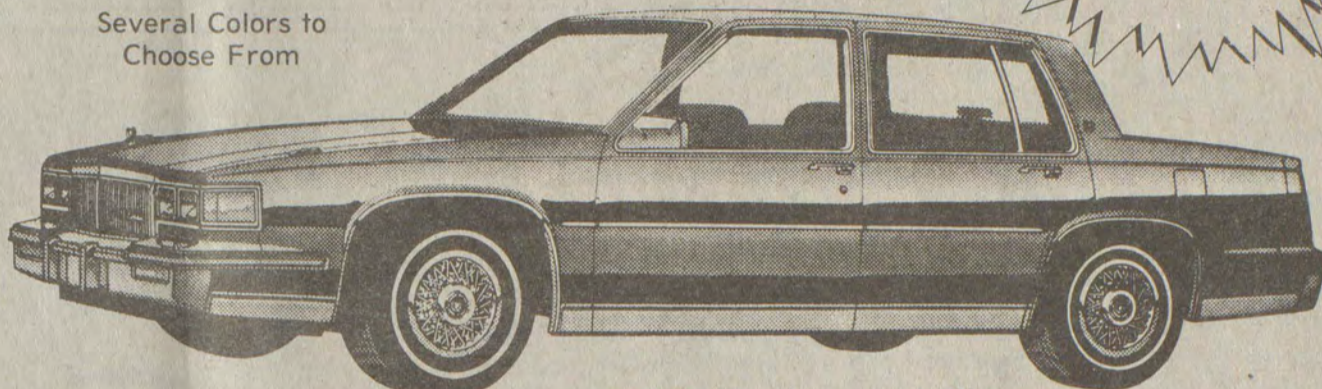

1986 Sedan de Ville

Come In Today And Drive the All-New '86 SEDAN DeVILLE
You Really Do Deserve A Cadillac
THE ULTIMATE IN LUXURY!

8.8% FINANCING

Still Available On...



S-15 Series Pickups

and...

S-15 Series JIMMYS



Lease Any New 1985 GRAND WAGONEER For No Money Down



Grand Wagoneer

SAVE NOW!

THIS WEEK AT ED WALTERS SERVICE DEPARTMENT

Computerized Front End Alignment Prices start at

\$26

*NOT RESPONSIBLE FOR PRINTER'S ERRORS OR OMISSIONS

STOP BY TODAY AT:

ED WALTERS

MOTOR CAR AND TRUCK CO., INC.

430 South Lake Drive, Prestonsburg • 886-3811

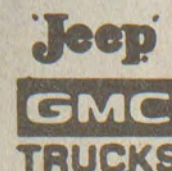

HOURS: 8 a.m.-6 p.m., Mon.-Fri.
8 a.m.-5 p.m., Saturday

SEE ONE OF THESE SALESMEN:

- ED WALTERS
- WILLARD JOHNSON
- BASIL MARSH
- FRANKIE MIMS
- JIM WALTERS
- MIKE RATLIFF
- VIRGIL SLONE
- TONY CASTLE

Our 50th STORE OPENING SALE-A-BRATION

SUPER SPECIALS

7 Inch 14K Gold Solid Rope Bracelet

\$19⁹⁷

SUPER SPECIALS

Men's Diamond Rings

YOUR CHOICE

\$119⁹⁷

SUPER SPECIALS

1/4 Ct. t.w. Diamond Clusters

YOUR CHOICE

\$169⁹⁷

SUPER SPECIALS

1 Ct. t.w. 9 Diamond Ring

\$549⁹⁷

14K Gold Earrings

7mm Ball 15mm Hoop

YOUR CHOICE

\$11⁹⁷

14K Gold Add-A-Bead Chain with five beads

\$6⁹⁷

Ladies Diamond Clusters

.035 Ct. t.w.

\$29⁹⁷

Horseshoe

\$39⁹⁷

1/2 Ct. t.w. Diamond Solitaire

\$499⁹⁷

1 Ct. t.w. Diamond Cluster

\$679⁹⁷

Four Assorted Lead Crystal Candy Dishes

YOUR CHOICE

\$4⁹⁷

5 Inch Porcelain Ginger Jar

\$2⁹⁷

Ridgeway

Grandfather Clock

- West German weight driven chain wound movement.
- Westminster chimes sound each hour with full Big Ben count.
- Polished brass lyre pendulum with brushed brass weight shells.
- 78 Inches Tall, 20 Inches Wide.

Diamond Earrings

.05 Ct. t.w. **\$24⁹⁷**

1/5 Ct. t.w. **\$69⁹⁷**

3/8 Ct. t.w. **\$199⁹⁷**

1/2 Ct. t.w. **\$299⁹⁷**

Ladies 7 Diamond Band

\$49⁹⁷

7 Inch Freshwater Pearl & Bead Bracelet

\$11⁹⁷

Silverplate 11 3/4" Tray

\$3⁹⁷

HELP US CELEBRATE THE OPENING OF OUR 50th STORE. Come in and take advantage of the Special Savings of this 4 Day Sale.

BUYING IN VOLUME MEANS BETTER VALUE. Our buying power allows us to purchase fine jewelry and other gift items at the lowest possible price. We then pass these phenomenal savings on to our customers.

Special Selection

SEIKO Watches

Retails to \$150.00

YOUR CHOICE

\$79⁹⁷

Over 20 styles to choose from

\$299

4 DAYS ONLY!
Wed., Thurs., Fri., Sat.

Every 14K Gold Earring in the store on Sale!

50% MORE VALUE ON HUNDREDS OF ITEMS SPECIALLY PRICED FOR THIS SALE!

4 DAYS ONLY!
WED. • THURS. • FRI. • SAT.

C. & H. RAUCH
JEWELERS

117 University Avenue
HIGHLAND'S PLAZA
Prestonsburg
Mon.-Sat. 10-6
Sun. 1-5



Merchandise availability subject to prior sale. Illustrations enlarged to show detail. NO. 1030A © 1985.

NO. 83 INC.

SELL IT FAST! BUY IT RIGHT! USE WANT ADS!

FOR RENT
Small house in Allen.
Couple or couple with one child, preferred.
Pluma Branham
874-2855.

GOVERNMENT JOBS
\$16,040-\$59,230/yr.
Now Hiring.
Call **805-687-6000**
Ext. R-4680
for current federal list.

MOBILE HOMES FOR SALE
NOW SHOWING AT
FIRST AMERICAN MOBILE HOMES!!
THE TRIPLE FACT FEATURE!
In cooperation with our factories, we are now featuring some very special homes at each of our convenient locations. These homes are specially priced to save you money.

LEXINGTON
155 NEW CIRCLE RD.
New 1986 Doublewide, Northern built, 984-sq. ft., 3 beds, 2 baths, utility room, shingle roof, garden tub, vault ceiling, shutters, aluminum lap siding, frost-free refrigerator, stove, total elect., overhangs, house doors and windows, carpet, delivered and set-up. Regular price \$20,995.00. Special Price \$18,195. Save \$2800.00. Pay \$1925.00 down and less than \$230.00 month.

WINCHESTER
EXIT 94 OFF I-64
New 1986, 14X70 Northern Built, 2 or 3-bedroom, 2 baths, carpet, linen cabinets, bookcases, total elect., wood-burning fireplace with blower, frost-free refrig., dtx. master bath with oval tub, house doors and windows, vaulted ceilings, upgrade insulation. Regular Price \$16,995.00. Special Price \$14,395. Save \$2600.00. Pay \$1525.00 down and less than \$182.00 month.

RICHMOND
EXIT 87 OFF I-75
New 1986 Doublewide, 28-Ft. wide, fireplace and blower, 3 beds, 2 baths, vaulted ceilings, ceiling fan, total elect., wood siding, house doors and windows, upgrade insulation, walk-in closets, utility room, carpet, great room, northern built, frost-free refrig., stove, delivered and set-up. Regular price \$22,495.00. Special Price \$19,695. Save \$2800.00. Pay \$2100.00 down and less than \$242.00 month.

DON'T MISS THIS PREMIER SHOWING!
Call for further information:
Lexington—(606) 293-2637
Winchester—(606) 745-2220
Richmond—(606) 623-1505
FIRST AMERICAN HOMES
"The Leader in Manufactured Housing"

SPECIAL OFFER!
Close-out on two super deluxe doublewides:

(1) 60X28, Northern Built, brick fireplace, french doors, oak cabinets, lap siding, all deluxe options. Was \$38,500.00. Now only \$32,000. delivered & set-up.
(2) 56X28, Northern Built, 2X6 walls, wet bar, lap siding, fireplace, oak cabinets, all deluxe. Was \$36,500.00. Now only \$29,400. delivered and set-up. Financing is available with low down payment.

FIRST AMERICAN HOMES
155 New Circle Rd. N.E.
Lexington, Ky. 40505
(606) 293-2637

COLLINS SECURITY SERVICE
LICENSED • BONDED • INSURED
24-HOUR GUARD SERVICE
20 YEARS SECURITY EXPERIENCE
(606) 886-9867 or (606) 886-3665



LARGE SHOP BUILDING & OFFICE BUILDING FOR SALE
SHOP BUILDING: Paintsville, Kentucky, Johnson County near State Route 40. 8.55 acres of land, with 4.44 acres fenced including paved parking. Building includes office, warehouse, and shop area—total 37,500 square feet under roof. Additional 5,000 square feet storage shed with racks. Equipment yard.
OFFICE BUILDING: U.S. Route 23 between Paintsville and Prestonsburg, Kentucky. 350 foot road frontage by 400 feet depth, or 3.22 acres of land area. Office building 16,615 square feet containing 47 rooms. Hangar building 1,650 square feet. Paved parking.
Contact Island Creek Coal Company
(304) 239-2361.

MAYTAG FOR SALE—Reba Stricklett. 452-4565. 10-23-2t.

FOR SALE—105x150 land. 2 miles up Daniels Creek, Banner. Asking \$8500. Call 886-2294 or 886-8044. 10-23-2tpd.

MOLASSES FOR SALE at Ollie Jack Howard's, Hueysville, 2 miles on Rt. 7, Patton Fork. Call 358-4295. 10-23-2tpd.

FOR RENT in Prestonsburg, a one bedroom furnished apartment, all utilities paid. No pets, no children, security deposit required, 886-6320. 10-23-2tpd.

FOR SALE—Firewood, seasoned oak; also coal. 886-1232. 10-23-2tpd.

NEW TOWNHOUSE FOR RENT
• At Goble Townhouses •
\$350 per month, plus deposit.
No pets. Couple preferred. Call Goble Lumber, 874-9281, or, nights, 874-2318. 10-16-1f.

Water Well Drilling
Most wells drilled in half a day by Rotary Machine.
Kinzer Drilling Co.
Allen, Ky.
Phone **874-2258**



PREVENT CHIMNEY FIRES THIS WINTER!
Get your chimney cleaned now.
CALL SAM GOODMAN 874-9990
• Also repair plumbing, sewers and electrical work 10-23-3t.

REMODELING OF ANY KIND
• Additions • Painting • Doors
• Windows • Porches • Roofs
• Cement Work
• Walks & Drives
• Mobile Home Roofs
• Underpinning
LESLIE AND THORNSBURY 874-9403 10-23-2t-pd.

SALES PRESTIGE FIRM OPENING NEW OFFICE
Seeking representative with energy, ambition and intelligence. No ceiling on your earning, incentives, benefits.
Call 874-9041 10-23-4f.

BUSINESS OPPORTUNITY
OPEN YOUR Fashion Store with professional help from Liberty Fashions. One-time fee, different programs to match your investment plans. 900+ nat'l brands, infant to size 52, accessories, cosmetics, inventory, fixtures, in-store training, buying trip, grand opening, more. Also be first in your area with color-coded store and certified color analyzing. Randy Erwin 501-882-3026. 11-pd.

FOR SALE—1981 Buick Regal limited. V-8, all the extras, Astro roof. If interested call 285-9835. 1tpd.

FOR RENT: Duke Mobile home; 3 bedroom, 2-bath, living room, kitchen, washer and dryer, refrigerator, stove, drilled well, storage building, deck, soft water system. Phone 874-2053. 10-30-2tpd.

FOUR LOTS FOR SALE: ¼ mile off Rt. 80, Bucks Branch road near Martin. 285-3804 or 886-3189. 10-23-2t.

2-BEDROOM HOUSE FOR RENT at Maytown. 285-9069, Deb Hagans. 10-30-2t.

FOR SALE—1975 Ford 302 engine. 886-8782. Rick Bailey. 10-30-2t.

NEED CASH!!! Call Ray's TV Service. Ray will pay cash on the spot for your old color T.V.s. Working or non working. We pick up. Call 886-9619. 10-30-2t.

EARN MONEY FOR CHRISTMAS from Avon. Call 886-6126. Barbara Griffith. 10-30-2t.

FOR SALE—Bass boat Hydra-Sport, 16 ft. '83 model, 75 Evinrude motor. Showroom new. \$7,500 firm. 874-2681. Milton Ryan. 10-30-2t.

FOR SALE—2 registered Mountain Curs and Brittany. 886-6817, Astor Hicks. 10-30-2t.

HOUSE FOR RENT OR SALE—Call 886-3999. Cecelia Hamilton. 10-30-2t.

FOR RENT near Neeley's Mill, furnished 3-bedroom house with 2-baths; 3-bedroom trailer with 2-baths; 2-bedroom trailer. Security deposit and lease required. Call 886-3565 after 3:30 p.m. HOUSE OF NEELEY. 10-30-2t.

HOUSE AND LOT FOR SALE—3 miles west of Garrett on New Rt. 80. \$22,000. \$5,000 down and land contract on balance. 10% interest, \$220 per month. Call after 4 p.m. 946-2390. Charles Jackson. 10-30-2t.

PROPERTY FOR SALE on Calf Creek. Call 874-2778. Wonnie Garrett. 10-30-2t.

HAY FOR SALE—Ford tractor and equipment. 16' farm trailer. 606-663-4407. Don Butler. 10-30-2t.

AUTOMOBILE FOR SALE—1983 Chevrolet Caprice Station Wagon. 9 passenger, automatic V-8, p.s., p.b., has air. Radial tires. 606-663-4407. Don Butler. 10-30-2t.

HOUSE FOR RENT—4 rooms and bath. Newly redecorated with cook stove. Call 886-6252. Flora Dillon. 10-30-2t.

FOR RENT—Large trailer space near R & S Truck Body near Allen. Couple or couple with one small child, \$75. Call after 5, 874-9947. Elizabeth L. Turner. 10-30-2t.

TURKEY SHOOT: Friday and Saturday evening at 6 p.m. Sundays at 1 p.m. Wildlife Federation shooting range. 1 mile east of Martin, Rt. 80. 10-30-2t.

FOR SALE: Business property at Melvin. Block building. Needs some work. 285-3292. Western Auto. 10-30-2t.

FOR SALE—79 Dodge Pickup—V8 with 360 engine, \$1400. Call 377-2091. John Osborne. 10-30-2t.

FURNISHED APARTMENT FOR RENT: New Allen. Utilities paid. No pets. 874-2664. Garver Shepherd. 10-30-2t.

HOUSE FOR SALE—Corner lot across from Bank Josephine. Newly remodeled. 874-2664. Garver Shepherd. 10-30-2t.

FOR SALE: 1979 Camaro. Super sharp inside and out. Metallic blue. V-8 automatic with factory mags. Harold Combs, 785-5197. 10-30-2t.

FOR SALE: 1979 F 100 Ford Pickup. Black, long bed. V-8 automatic. Real sharp truck. Low mileage. Harold Combs, 785-5197. 10-30-2t.

FOR SALE: 1979 Thunderbird and 1978 T-bird. Both sharp vehicles. Both run good. 785-5197, Harold Combs. 10-30-2t.

FOR SALE: 1981 Chevrolet Blazer. 4-wheel drive, automatic, 1 owner. Well equipped. Harold Combs, 785-5197. 10-30-2t.

FOR SALE: 1978 Monte Carlo. Good condition. Priced to sell. 785-5197, Harold Combs. 10-30-2t.

FOR SALE: 1979 Corvette. 1 owner, 24,000 miles. \$8500. Harold Combs, 785-5197. 10-30-2t.

FOR SALE: 1978 Chevrolet Nova. Good condition. Priced to sell. 785-5197, Harold Combs. 10-30-2t.

FOR SALE: 1976 Mercury Monarch. V-8 automatic. Low priced. 785-5197, Harold Combs. 10-30-2t.

FOR SALE—1974 Chevy Cheyenne ½ ton Pickup 350 V8 p.s. p.b. automatic transmission, super sharp. Must be seen and driven to be appreciated. Call 874-2802. 10-30-2tpd.

FOR SALE—1978 Ford Thunderbird, black with red interior, p.s., p.b., air, AM/FM stereo, cruise. Very clean, low mileage, call 874-2802. 10-30-2tpd.

FOR SALE: 79 Chevrolet truck. C-65 flatbed. Small dozer case 310. Good condition. Call 478-9180 after 5 p.m. 10-30-2tpd.

FOR SALE: 1982-490 Yamaha-YZ \$800. 886-3967. 10-30-2tpd.

GOLD CARPET—26x12½. Children's playhouse with light paneling, window and door. 3-piece living room suite, bar with 2 stools. Call 886-3638. 10-23-2tpd.

FOR SALE: 1978 Pontiac. Fully equipped. Call 886-2805. 10-30-2tpd.

FOR SALE: Beagle puppies. 4 months old. Call 886-2805. 10-30-2tpd.

FOR QUICK SALE—Nice brick house. Reason for selling, ill health. Located on Main Street, Wheelwright. Also motorcycle Honda 70. Call for appointment. 452-4498. 10-30-2tpd.

FOR RENT—Large business building in Allen behind Kinzer's Drilling Co. or old Honda Shop. Inquire upstairs after 4 p.m. 10-30-2tpd.

FOR SALE: 1974 Volkswagon Van. \$1500. Call after 5 p.m., 886-6093. 10-30-2tpd.

FOR SALE: 1967 GMC truck with camper, \$1580. Call after 5 p.m., 886-6093. 10-30-2tpd.

FOR SALE—1983 Bertinetta Camaro. 36,000 miles. Like new. For information, 874-2519 Frankie Mimms, after 7. 285-9160, Mintha Ousley after 5. 10-30-2tpd.

SINGING—Enroll in my class and learn confidential singing secrets that will enable you to become a professional singer. Over \$20,000 worth of items goes to the person who can get the most students to enroll in my class. Call 789-3222. 10-30-2tpd.

FOR SALE—1980 Fairmont 14x70 with 7x24 expando 3 bedrooms, central gas heat, air condition, carpeted, full bath and half, electric stove top, double oven, F/F refrigerator, built in cabinets, fireplace, storm windows. Ralph Leslie. 874-2417 or 874-9816. 10-30-2tpd.

FOR SALE—6-room brick home. 2 baths, laundry room, wall-to-wall carpet. Central air and heat, 886-8076. 10-30-2tpd.

FOR SALE: 1977 2-bedroom Mobile home. A 200 amp. hook up. And a horse air compressor. Call 874-2935. 10-30-2tpd.

MOBILE HOME FOR SALE OR RENT—\$375. a month, utilities paid. Located between Prestonsburg and Allen behind the Slimway on Old 23. Call 874-9991. 10-30-2tpd.

FOR SALE OR TRADE TO TRUCK—Start your own business, full or part-time. Foley-Belsaw Sharpening Shop, complete. Be good for retired person, male or female. May trade to small 4x4 in good shape or will look at anything that is nice. Asking \$3000. Call 886-1758. 10-30-2tpd.

FOR SALE: 1976 GMC 2 ton truck with mechanics bed, 1984 400 Amp diesel welder and air compressor. Call after 5 p.m. 886-6093. 10-30-2tpd.

FOR SALE BY OWNER, Auxier area doublewide mobile home and lot. Electric and coal heat. Call 886-6582. 10-30-2tpd.

TRAILER FOR RENT in Akers Trailer Court at Allen. Deposit required. Singles or couples preferred. No children, no pets. Call 874-2141 before 5. After 5, call 874-2114. 10-30-3t.

FOR SALE—12x70 Mobile home, 3 bedroom, partially furnished. \$5000 firm. Serious inquiries only. Call, after 4 p.m., 358-4520. Ralph O'Quinn. 10-30-3t.

TRAILER FOR SALE—14x56 Happy House. Central heat and air, underpinning; small deck. Take over payments. Call 946-2753. Elmer McKenzie. 10-30-3t.

1980 LINCOLN TOWN CAR FOR SALE: Has all options. 65,000 miles. \$7,000. 377-6001. 10-30-3tpd.

TWO OFFICES FOR RENT: \$275; \$625 per month. Auxier Road. Medi-Home Care. 886-8306. 10-30-4t.

A&T PRIVATE INVESTIGATOR SERVICE. All work confidential. We do all types of work; home surveillance, divorce cases, etc. Call 297-3846 from 8 a.m.-6 p.m. 6 days a week. Ask for Jim and let us help you. 10-30-6tpd.

FOR SALE—Five miles north of Pikeville, May Street, Frame house. 4 bedrooms, living room, dining room, wall-to-wall carpet, wood paneling, kitchen, wood cabinets, dish washer, disposal, stove, refrigerator, central heat/air, 2 car garage and shop. Call 904-383-4075. 10-30-7tpd.

CARPENTER WORK—New homes, remodeling, roof shingling, drywall, textures, housepainting, concrete work, block foundations. Free estimates. 886-3052. James Watkins. 10-30-8t.

FOR SALE—Used traditional sofa and loveseat \$100. Early American sofa and chair \$125. Swivel Rocker \$35. 874-9038. Martin's Furniture. 10-30-1f.

NEEDED
1973 MUSTANG PARTS—hood, right fender, grill and headlight assembly.
Call 265-3150 or 886-8506
Ask for Suzy. 10-23-1f.

HOUSE FOR SALE

7-Room House in Town.
Call **886-6332** 10-16-6t.

CONCRETE
Commercial & Residential
• Floors • Patios
• Walls • Sidewalks
• Foundations • Driveways
Free Estimates
Ousley Concrete Const. Inc.
West Prestonsburg, Ky.
PHONE JAMES OUSLEY
886-8373

ULTIMATE LUXURY!
Beautiful New Norris 72'x 14' Expando! 2 bedrooms, 2 full baths, deluxe built-in appliances, and more! Come and see the quality we deliver! No one else compares!
See Hubert today!

U.S. 23, Harold, Ky.—606-478-9246

G. & C. CONTINUOUS GUTTERING
• All Work Guaranteed
• Free Estimates
Phone day or night
Luther Clark 886-3351 Donnie Goble 874-9876 10-9-4f.

MARTHA GRADING & EXCAVATING
Martha, Ky.
• Residential and Commercial •

• Roads, driveways, ditches, septic tanks, coal exploration
• Basements and footers, house/trailer sights, dwelling sights
Call: **RANDY KELLER (606) 652-9323**
P.O. Box 74, Louisa, Ky. 41230 8-14-19f.

SPECIAL!
New 1986 Clayton 40'x 24' Sectional Home! 3 bedrooms, 2 full baths, garden tub, woodburning fireplace w/blower, vaulted ceilings, plywood floors, extra insulation, frost-free refrigerator, and more! On sale—\$18,995!
See Hubert today!

U.S. 23, Harold, Ky.—606-478-9246

TROY'S CABINET CENTER
US 23, Ivel, Ky.
Stock or Custom-Built Cabinets
Kitchen Cabinets, Vanities
Thermador Appliances
on Display
Free Estimates Discount Prices
Call **478-5344**

RAY HOWELL BUILDING & HOME IMPROVEMENTS
• REMODELING • DECKS
• PAINTING • ROOFING
• DRYWALL • FENCES
• TEXTURING • STORAGE BLDG
• WALL PAPERING • ETC.
FOR ALL YOUR HOME IMPROVEMENT NEEDS,
789-8731

BOB WHITE CONSTRUCTION
Box 282, Prestonsburg, Ky.
Dozers • Backhoes
• Dump Trucks
FREE ESTIMATES
Call **886-3544**

THE PAPERBACK BOOK STORE
Francis St., between Courthouse and church, Prestonsburg, Ky.
Over 30,000 Books To Select From.
ALL BOOKS HALF PRICE. 10-23-10t-pd.

MANAGEMENT TRAINEE POSITION
If you qualify, you will receive \$1500 per month for two months while in school, \$24,000 per year upon graduation.
CALL **789-6430**
Between 9 a.m. and 3 p.m. E.O.E. 9-25-1f.

LEARN TO DRIVE TRACTOR-TRAILER

AS SEEN ON TV
NO EXPERIENCE NEEDED!
ALLIANCE TRACTOR-TRAILER TRAINING CENTERS WYTHEVILLE, VA
Call Toll Free Anytime
1-800-334-1203

MOBILE HOME MOVING SERVICE
• Reliable Service
• Dependable Personnel
• Experienced Movers
• Free Estimate
• Insured
358-4520
358-9348 5-29-1f.

AIRLINES NOW HIRING
Reservationists, Stewardesses & Ground Crew positions available.
Call (refundable)
1-518-459-3611
For Information. 24 hrs. 10-23-3t-pd.

LITTLE'S MOBILE HOME MOVING
Topmost
• FREE ESTIMATES •
• INSURED AND LICENSED BY STATE •
PHONE **447-2869** 7-31-4f.

\$500.00 DOWN!
Late-Model Repo Homes!
\$500.00 down with approved credit! Some completely re-conditioned and like new! No charge for delivery and set-up! Low monthly payments!
See Hubert today!

U.S. 23, Harold, Ky.—606-478-9246

Complete line of:
★ Rustic Veneering Stone
★ Cut Stone
★ Slate and Marble Tile
—READY MADE—
★ Concrete Steps
★ Marble Hearths
★ Marble Mantles
★ Flagstone
SANDY VALLEY MONUMENT AND BUILDING STONE CO.
ALLEN, KY. 874-2273

SELL IT FAST! BUY IT RIGHT! USE WANTADS!

FOR SALE—700 acres land. Everything on property included. Phone 886-8034. Bennie Shepherd. 10-23-4t.

OTTIS SLONE HAS LAND FOR SALE at Rough and Tough. Also house seats at Rough and Tough. 57 acres of land in Bath County. 886-8910. 10-23-4tpd.

OTTIS SLONE HAS A 450 DOZER FOR SALE, 580 B Case, a 12x60 trailer newly remodeled, 1973 Chevrolet dump truck, a model 12 Caterpillar grader, a Davis model 700 ditcher with a mini back hoe. 886-8910. 10-23-4tpd.

FOR RENT—Flea Market space with inside and outside display. Paved parking. Total 8 acres on U.S. 23. FOR LEASE—Meat Market. Completely equipped with grinder, saws, table, and walk-in cooler. 2500 sq. ft. Ready for wholesale and retail sale on U.S. 23. ALSO FOR LEASE—A completely equipped and stocked Restaurant and Arcade. Ready to make money. Call 606-478-2700 or 478-2057. 10-23-4tpd.

GOBLE'S MARINE REPAIR: Have used and rebuilt motors. Outboard engines. Do all types of repair work on Johnson, Evenrude, Mercury, and Chrysler engines by certified mechanics. All work guaranteed. Also have all types of used outboard engine parts. 886-3313 or 886-2145. 10-23-4tpd.

SEWING—Custom fit clothing: Children's, adults costumes, household items, alterations. Over 20 years experience. Mon.-Fri., 10-4. Bonnie Mullins. 886-3480. 10-23-4tpd.

FIREPLACE INSERTS AND FREESTANDING STOVES. 265 CFM Blowers, coal grates to fit Buck stove. Call 874-9430. 10-23-tf.

NEEDED—1973 Mustang parts—hood, left fender, grill and headlight assembly. Call 265-3150 or 886-8506 and ask for Suzy. 10-23-tf.

TWO OFFICE SPACES FOR RENT: \$275, \$625 per month. Auxier Road. Medi Home Care. 886-8306. 9-25-8t.

FOR SALE—1982 Chevy Luv Pickup. Low mileage, excellent condition. 886-1760. Also 1980 750 LTD. Kawasaki motorcycle. 886-1760. 1tpd.

GIGANTIC YARD SALE, Thurs., Fri., Oct. 31, Nov. 1. 2 1/4 miles up Corn Fork of Brandy Keg. Clothes from infant size to large men and women's. All size jeans and winter coats. Dishes, whatnots, small appliances, tools 36 in. Gas cook stove, light fixtures, guns, stereo set. Cancelled if raining. 1tpd.

ANNOUNCING the opening of the Old West Chuckwagon. Located at the East Ky. Flea Market just under the East Ky. Sign. Open every Sat. and Sun. from 6 a.m. to 5 p.m. Home cooked meals and sandwiches. Come on in and check us out. 1tpd.

FOR RENT—Trailers, two-and-three bedrooms. Also travel trailer for sale. Phone 886-1882 or 886-6713. 1tpd.

FOR RENT—Two-bedroom trailer at David. Couple or couple with one small child. Phone 886-6413 after 4. 1tpd.

GIGANTIC GARAGE SALE: Nov. 1, 2, 3. Rain or shine. 14 lb. bowling ball and bag, mattress springs, headboards, crib mattress, safety gate, stereo speakers, Antique desk, wringer washer, Christmas tree, tires, bedclothes, dishes, jewelry, clothing, books, houseplants, much more! 2 1/2 miles on Abbott Road, 2 story brick and yellow house on right. Watch for signs. 1tpd.

FOR SALE: 2 female Boxer puppies. A.K.C. registered. Shots and wormed. Paintsville, 789-4828. 1tpd.

BEEF CATTLE FOR SALE. Steers approximately 450 lb. each. For further information call 285-3757 after 5 p.m. 1tpd.

YARD SALE—Girls clothes newborn—size 10. Men and women's clothes, household items. Wallens, near Stanville Post Office. 1tpd.

FOR SALE—1980 Pontiac Grand Prix. Navy blue with white landau top and white pin stripes. Power steering, power brakes, air conditioning, tilt steering, AM-FM tape. Price \$3800, or best offer. Will be traded in if not sold within approximately 2 weeks. Phone 452-2108 from 8 to 3:30 or 452-2647 after 4. Ask for Debbie. 1tpd.

YARD WORK of any kind, painting, tree trimming, hillside cleaning. 886-2078. 1tpd.

FOR SALE: One mare pony and king size waterbed. Call 886-6054. 1tpd.

FOR SALE: 4 wheel drive, 1978 Dodge Ramcharger. Automatic, air, tilt, AM/FM stereo, CB, power steering and brakes. 5 new tires. 886-2195. 1tpd.

WANT TO BUY: Used dirt bike. 886-2195. 1tpd.

FOR SALE: 1965 Mustang fastback body, 1985 250 Honda Rebel. On Mt. Parkway next to Jenny's store. 1tpd.

GARAGE SALE—Twin size bed frame, mattress and box springs, play pen, toys, crib bed, children's clothes—infant to size 4—adult clothing, miscellaneous. Sat., Nov. 2, 10 to 4, top of Abbott Mountain, Rt. 1428 on main road. Call 886-1474. 1tpd.

NOTICE TO ADVERTISERS

All classified ads scheduled for only one week, must be paid in advance. All classified ads with only telephone numbers must be paid in advance.

CLASSIFIED ADVERTISING RATES
10¢ per word, if paid in advance
15¢ per word on charge account
(\$2.70 minimum on both)
Display classified advertising
\$3.00 per column inch.
Deadline 12 noon Monday.

DUMP TRUCK FOR HIRE: Will haul sand, gravel, etc. Call 285-9901, Bill Salisbury. 6-20-tf.

GRAVEL FOR SALE: \$8.75 per ton, plus delivery charge. Call 886-3425, JIM COX. 6-23-tf.

HEY LOOK! We repair washers, dryers, ranges, all types appliances. Parts ordered for you. Call 358-4009 or 358-9617. 11-3-tf.

INTERIOR AND EXTERIOR Porter Paint. 1,000 colors to choose from. BEN FRANKLIN STORE, phone 886-2169, Prestonsburg. 5-16-tf.

FOR RENT—Trailer space in Prestonsburg. \$100 month, \$100 deposit, references. Stephens Trailer Park, South Lake Drive. Call 886-6191. 8-28-tf.

CHAIN LINK FENCE: Residential and commercial. Prestonsburg Fencing Company. Call H.L. Setser for free estimates, 886-2073, anytime. 5-8-tf.

ROOF TRUSSES FOR COMMERCIAL & RESIDENTIAL—Any type will be made to your specifications. Free estimate—free delivery. Fast Service. East Kentucky Roof Truss Co., 886-2073, or 886-9563 (anytime), Prestonsburg, Ky. H.L. Setser, President. 5-8-tf.

OFFICE SPACE FOR RENT: Downtown Prestonsburg. 886-2734 or 886-2412. 5-22-tf.

FOR SALE: Reconditioned washers, dryers, gas and electric ranges, furniture, new and used parts for all makes and models. Refrigeration parts ordered for you. All guaranteed 60 days. For cheap appliances and parts, plus a good guarantee, call us. 358-9617. 4-25-tf.

FOR LEASE: One bedroom apartment, furnished, central air and heat, laundry facilities. Damage deposit and lease required. Call Hylton Homes, 478-9593 or 874-9033 during day; 478-2458 nights. 2-27-tf.

MEDICALLY TRAINED INDIVIDUAL needed part-time to complete Paramedical Examinations for many insurance companies in this area. Set your own appointments. An enjoyable and interesting way to earn extra money. For information and application write: Lifedata Medical Services, P.O. Box 768, St. Charles, MO 63301. 1tpd.

FOR SALE—Gravelly garden plow. Used very little. \$500. Dune buggy. Excellent condition \$3,000. 886-2041 after 5. 1tpd.

BIG YARD SALES at Evelean Akers, Allen Ky. Behind The Bank Josephine Branch Bank Nov. 1st, 2nd, 3rd. 1tpd.

ROSE'S BASEMENT SALE, electric and gas stoves, dinette sets, complete hide a bed, living room suites, king-size bedding, twin beds, sewing machines, coal and wood stoves, portable dishwasher, metal cabinets, matching chest and dresser. Double bed, rollaway bed, library table, desks, wood and metal; speakers, stereo's, and more. Turn across road from Brandy Keg Market, first house on right, 886-1561. 1tpd.

FOR SALE—Size 7 1/2 wedding rings and a 1970 Ford Ranger Pickup for sale or trade to small truck, 886-1561. 1tpd.

HOUSE COAL FOR SALE—Picked up or delivered. Call 886-1541 between 8 a.m. to 1 p.m. 1tpd.

I DO BABYSITTING in my home. 874-2833. 1tpd.

FOR SALE: Executive wooden desk. 36x66 inch top. 7 drawers (2 file size). Sold for \$1200. New. Asking \$500. Call 886-6259. 1tpd.

BABYSITTER WANTED: For 6 week-old baby. Monday thru Friday. Call 886-6259. 1tpd.

WANTED—Lady to live-in with elderly lady to do light housekeeping and cooking. Room, board, small salary. Prefer someone that drives. Endicott. 874-2437. 1tpd.

FIREWOOD FOR SALE: 886-2064. 1tpd.

FOR SALE—Firewood. 886-6558. 1tpd.

YARD SALE—3/4 mile up Corn Fork on left. Friday, Nov. 1. Watch for signs. In case of rain, cancelled. 1tpd.

FOR SALE—1979 Buick Riviera blue with light blue velour interior. All extras. Looks and runs like new. \$3900. Phone 789-2118 before 5 p.m. 886-8919 after 6 p.m. 1tpd.

FOR SALE: Metal office desk with swivel chair, \$85. Wood desk, \$20; Formica table and four chairs, \$60. Phone 789-3904. 1tpd.

WILL KEEP elderly ladies in my home. Have 2 years experience in nursing home care. 24 hour supervision. For more information, call 886-9809. 1tpd.

WILL STAY in home or hospital with elderly day or night. Call 886-9809. 1tpd.

FOR SALE—1985 GMC S-15 Jimmy Blazer. Low mileage. 285-9900 after 4 p.m. 1tpd.

CARPENTRY SALE: Nov. 1, and 2nd. Dishes, clothing and house wares. 220 Trimble Branch. 1tpd.

FOR SALE—Chevrolet Pickup truck. 3/4 ton—4 wheel drive, custom 20 series, excellent condition. 886-9281. 1tpd.

FOR RENT—Furnished Mobile home. 15 minutes from Prestonsburg. \$225 per month, \$200 deposit. 478-2586. 1tpd.

YARD SALE—Saturday, Sunday, Monday, Nov. 2 thru 4, from 9 to 5. Lake Road, first house on right. 886-1267. 1tpd.

PRE-CHRISTMAS SALE at Veda's Casual Shop, Hi Hat. Every item of clothing on sale from 20% to 75% off. Come in and stock up for Christmas. 377-6325. 1tpd.

4-FAMILY YARD SALE: Cheap clothing different sizes, dishes, furniture, shoes, etc. 1 mile from Western Sizzlin Steak House on Katy Friend, U.S. 23 South, across road from New Holiday Inn now being built. Beginning Nov. 1, 2, 4, 5, 6 and 7. 1tpd.

Asks Volunteer To Help Others

Volunteers are needed to help others with their tax returns as part of VITA, the Volunteer Income Tax Assistance program sponsored by the Internal Revenue Service.

The VITA program uses volunteers to provide free assistance to taxpayers who cannot afford professional tax help. These volunteers, receive a special training course in basic income tax return preparation. VITA instructors and training materials are provided free by the IRS, and training generally is conducted in December through January each year at locations convenient for volunteers and instructors.

Persons or organizations interested in the VITA program, should contact the IRS VITA Coordinator for Kentucky at 582-6259 in Louisville, or toll free 1-800-424-1040 if calling from outside Louisville.

(703)935-4662 (703)935-4929

Southern Cable & Splice, Inc.

BUY • SELL • SERVICE
• NEW & USED
CABLE

★ Sell tested used cable and repair cables to the coal operators specification. 10-9-4t.

To find the Weight Watchers meeting near you, call toll free

1-800-222-THIN WEIGHT WATCHERS

The most successful weight loss program in the world. Because it works. Weight Watchers and Quick Start are registered trademarks of WEIGHT WATCHERS INTERNATIONAL, INC. © WEIGHT WATCHERS INTERNATIONAL, INC. 1985

Prestonsburg High School Honor Choir RUMMAGE SALE

November 6-7
Mouth of Cow Creek
LOOK FOR SIGNS! 10-30-2t

HITCHCOCK REPAIR SERVICE

- REFRIGERATORS • FURNACES
- MICROWAVES • WASHERS • DRYERS
- DISHWASHERS • RANGES

PARTS, SERVICE AND INSTALLATION

PHONE: 886-6900 or 886-1473
DAY OR NIGHT 10-30-E.O.W



Osteoporosis: Hidden Killer

Osteoporosis, a "thinning" of the body's bone structure, is the 12th leading cause of death in the United States, yet many of its victims have no idea they are vulnerable until it is too late.

"Osteoporosis is a silent disease with no early-warning signs," says Dr. William Peck, chairman of the 1984 National Institute of Health Consensus Panel on Osteoporosis. "The first symptom is almost always a bone fracture, usually in the spine, hip or wrist. The bones become so fragile that a vertebra can break just from getting out of bed in the morning."

Bone loss is particularly severe in post-menopausal women. While there is no proven method to add new bone and reverse the decline, good preventive measures can better your chances of avoiding the disease.

John Pekkanen, writing in the November Reader's Digest, declares that adequate calcium is the cornerstone of any diet to prevent osteoporosis. "The NIH panel recommends that premenopausal women get 1000 mg. of calcium daily, the equivalent of three eight-ounce glasses of low-fat milk alone," he writes. "Post-menopausal women not on estrogen-replacement therapy should consume 1500 mg. a day."

The sad fact is their calcium intake is far short of that goal. "American women from their mid-40s on average only about 450 mg. of calcium in their diet, and studies show a disturbing trend toward even lower amounts," he continues. Moreover, alcohol, caffeine and nicotine speed the body's excretion of calcium and other minerals.

Along with diet two other factors are seen to be helpful in avoiding osteoporosis. One is exercise, which increases bone mass and reduces bone loss. How much exercise and what kind have not been determined, but anything that puts mechanical stress on the bones is helpful.

Finally, estrogen-replacement therapy is recommended. The hormone estrogen decreases sharply at the onset of menopause and so does a woman's ability to absorb calcium. "Estrogen replacement poses a risk-benefit question," Pekkanen notes, "because it does increase slightly the risk of endometrial cancer. By including another hormone, progesterone, the risk of endometrial cancer appears to diminish, and bone loss may be slowed even further."

Swimming pools were common throughout the Roman Empire. Indoor pools, then were heated by wood-burning furnaces under the floor.

Amana

BACKS FRASURE and RON stands behind his Amana merchandise 100%

So don't miss this...

PRE-ELECTION DAY SALE!!



Amana. Radarange. MICROWAVE OVEN

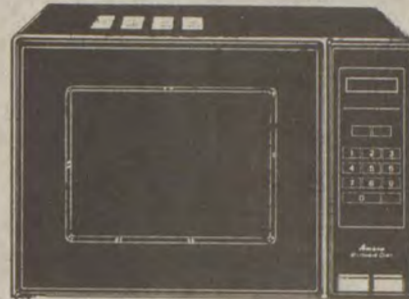

Model No. ML 40

WAS \$199.00
NOW \$169.00

ONLY AT:
Frasure's Furniture & Montgomery Wards
406 North Lake Drive, Prestonsburg, Ky.

Clayton HOMES

"We Build Dreams"

HALLOWEEN!!

SPOOKED BY ALL THE OTHER DEALER'S HIGH PRICES!??
DON'T BE SCARED—CLAYTON HOMES HAS A TREAT FOR YOU!
NO TRICKS! SEVEN HOMES TO BE SOLD IN SEVEN DAYS DURING HALLOWEEN WEEK!

= LOOK =

- REPO 1983 70'x 14' 3-BR, 2 Baths No. 3461—Nice \$11,995⁰⁰
- REPO 1981 70'x 14' 3-BR, 1 1/2-Bath, No. 0861—Fireplace \$11,995⁰⁰
- REPO 1981 14'-Wide 2-BR, Front Kitchen, No. 1271 \$8,995⁰⁰
- REPO 1982 60'x 12' 3-BR, No. 1837—Sharp \$7,995⁰⁰
- REPO 1981 60'x 12' 2-BR, Front Kitchen, No. 0405 \$7,995⁰⁰
- USED 1974 12' WIDE No. 1123—Handyman Special \$2,495⁰⁰
- USED 60'x 12' 3-BR, No. 3793—U-Fix-It \$3,995⁰⁰

\$500.00 DOWN WITH APPROVED CREDIT! PLENTY OF FINANCING AVAILABLE! BE A SATISFIED CLAYTON CUSTOMER! WE GUARANTEE IT—IN WRITING!

OPEN MONDAY THRU SATURDAY! CLOSED ON SUNDAYS!

Clayton HOMES

"We Build Dreams"

U.S. 23 HAROLD, KY. • (606) 478-9246

KENTUCKY CARPET FACTORY OUTLET RAILROAD ST. ALLEN, KY.

"The Largest Carpet and Vinyl Dealer in Eastern Kentucky"

SPECIAL CORNET CARPETS BUY HI-LOW CUTLOOP & SAXONY PLUSH

Living Room, Hall, 3-Bedrooms, (Installed with Prime Pad) and Vinyl for Kitchen

\$699⁹⁹*

*Based on 3-bedrooms 12x12 each; 12x13 Living Room; 12x3.6 Hallway, 12x9 Kitchen

WATCH FOR GRAND OPENING OF TILE CITY NEXT TO KY. CARPET FACTORY OUTLET, ALLEN, KY.

• KANGABACK IN STOCK •

(606)874-2855

SPECIAL! Armstrong Sundial Solarian \$799 Sq. Yd.

NWF Publishes Christmas Book

National Wildlife's "December Treasury," a new Christmas book, is now available exclusively through the National Wildlife Federation. The book, a collection of short essays, poems, recipes and photographs, is a guide for enjoying the coming winter months whether the reader chooses to be indoors or out in the woods and fields.

The pages of "December Treasury" are filled with facts about how animals, plants and people adapt to the cold and snow of winter. For example, only one bird—the common poorwill—hibernates; glycol—the chemical in auto antifreeze—also keeps insects from freezing, and the Eskimos of Alaska's Kobuk Valley had 12 names for snow.

Since winter is a difficult time for wildlife, the editors of "December Treasury" have included instructions on bird feeding and a "gourmet menu" for different bird species.

The book is also a "how-to" book with tips on choosing firewood, selecting and cutting a Christmas tree, using evergreens for holiday decorations and recipes for breads, cookies and hearty main dishes.

Many people enjoy spending some of December and the other winter months outdoors. For these readers, there are tips on doing outdoor photography in cold weather and identifying animal tracks in the snow. There is also a schedule of special astronomical events.

For the reader who prefers staying indoors, there are short stories and poems by Emily Dickinson and Henry David Thoreau.

The National Wildlife Federation's "December Treasury" is available by mail from the NWF, 1412 16th Street, N.W., Washington, DC 20036 (specify order number 19723) for \$20.95 including postage and handling (\$22.95 after January 1, 1986). It is also for sale at the Wildlife Shops at 1412 16th Street, N.W., Washington, DC, and the Laurel Ridge Conservation Education Center, 8925 Leesburg Pike, Vienna, Va. (Monday thru Friday, 8 a.m. to 4:30 p.m.).

The National Wildlife Federation, which will be 50 years old next year, is the nation's largest conservation organization with 4.5 million members and supporters and 51 affiliates. It is a major publisher of wildlife information including its magazines for adults, "National Wildlife" and "International Wildlife," and for children, "Ranger Rick" and "Your Big Backyard."

Few people realize that the asparagus is a member of the lily family. If allowed to grow, the asparagus tips would throw out tall stalks and crown them with six-petaled flowers, the trademark of the lily.



ALLEN KENTUCKY

NOW UNDER NEW OWNERSHIP

Catering To The **MINING INDUSTRY** with **Quality Blocks and Rock Dust**

• DELIVERY AVAILABLE • **874-2274 874-9476**

BINGO BONANZA SPECIAL NIGHT AT **BETSY LAYNE HIGH SCHOOL**

SAT., NOV. 2 7:30 P.M.

CASH GIVEAWAY OF \$2,500⁰⁰

Purchase Ticket in Advance and Receive Extra Cards FREE

DOOR ADMISSION—\$25⁰⁰ PER PERSON

For more information, call **478-5261 • 478-5034 • 478-9232**

*Prizes can be adjusted according to crowd.

FILL 'ER UP FOR LESS

• PRICES EFFECTIVE OCT. 30 THROUGH NOV. 3 WE RESERVE THE RIGHT TO LIMIT QUANTITIES AND CORRECT PRINTING ERRORS.

NABISCO DOUBLE STUFF OREO COOKIES \$1.99 20-OZ.

HUNT'S MANWICH SAUCE 89^C 15-OZ.

LOG CABIN SELF-RISING MEAL \$3.99 25-LB.	FINAL NET PUMP HAIR SPRAY \$2.39 8-OZ. REGULAR	PERFECTION SELF-RISING FLOUR \$3.99 25-LB.	MAXWELL HOUSE INSTANT COFFEE \$4.19 12-OZ.	FAMILY-SIZE TREND SOAP POWDERS \$3.09
MORTON CHOCOLATE, BANANA, LEMON & COCONUT CREAM PIES 99^C	MORTON STEAK, TURKEY, MEATLOAF & CHICKEN T.V. DINNERS 99^C	2-LB. MRS. BUTTERWORTH (PP \$1.09) COMPLETE PANCAKE MIX 99^C	22-OZ. PALMOLIVE LIQUID DISH DETERGENT \$1.09	FRESH FRYING CHICKENS 49^C LB.
4-ROLL CHARMIN TOILET TISSUE \$1.09	25-LB. TRAILBLAZER CHUNK DOG FOOD \$3.69	GALLON CLOROX 99^C	3-LB. RED & WHITE CROCK MARGARINE 99^C	CLAIROL HERBAL ESSENCE SHAMPOO \$1.99 11-OZ.
5-LB. SUGAR \$1.49	3-LB. BAG ONIONS 69^C	FRESH CHICKEN LIVERS 49^C LB.	303-SIZE RED & WHITE WK CORN 3/\$1	FISCHER'S LARD \$9.99 25-LB.
	24-OZ. ARMOUR BEEF STEW \$1.19		12-OZ. TRIPLE STAR CORNED BEEF 99^C	

SHOP THESE FOUR GOLDEN VALUE MARKETS

LILLIE CAMPBELL AND SON GARRETT, KY. HOURS: MON. THRU SAT. 8 TO 6 CLOSED SUNDAY

HALL'S BYPRO MARKET BYPRO, KY. MON. THRU SAT. 8 TO 7; SUN. 12 TO 5

TRIANGLE MARKET MARTIN, KY. MON. THRU SAT. 7 TO 7; FRI. 7 TO 6; SUN. 9 TO 7

LITTLE BEAR MARKET ALLEN, KY. MON. THRU SAT. 8 TO 8; SUN. 10 TO 6



MEMBERS OF THE GARRETT CHAPTER, Disabled American Veterans, are shown with rifles raised in a military salute as they took part in the recent 16th annual Red, White, and Blue Day at Martin.

Mayo School Offers Evening Classes

Beginning November 4, Mayo State Vocational-Technical School will be offering the following evening upgrading classes: Business Education (Typing, Word Processing, Shorthand and related); Data Processing; Electricity, and Carpentry.

Organizational meetings for these evening classes will be held in the Mayo Auditorium at 6 p.m. Monday, November 4. The classes are tentatively scheduled from 6-9 p.m., Tuesday and Thursday, and will be 60 clock hours in length (10 weeks). The cost for each of these classes is \$15.

For further information call 789-5321 or apply in person at Mayo Admissions Office.

PATHWAY SATELLITES

JCT. 122 and 80 in Martin, Ky.
HALLOWEEN SPECIALS
No Tricks—Just Treats



COMPLETE
10' FIBERGLASS DISH SYSTEM
\$799
CASH AND CARRY
PLUS TAX AND
LEAD-IN WIRE

• TOTAL INSTALLED PRICE WITH
100 FT. LEAD-IN WIRE \$1,099
• GOOD THRU OCT. 31 •

Mesh Dishes Available
OPEN Mon.-Fri., 11 to 6.
Sat., 10 to 4. Closed Sunday

**PHONE:
285-3500**

For Progress in the City of Prestonsburg

Elect

Burl C. Shepherd

CITY COUNCIL

Number "7" on the Ballot

YOUR VOTE & SUPPORT APPRECIATED

(Pol. adv. paid by candidate, 10-23-2t-pd.)

Hallowe'en Notice

Halloween's Trick or Treat will be observed on October 30 from 5 p.m. until 7:30 p.m. for the one night only. Children under the age of 12 are required to be adult-supervised and wear some type of light clothing for traffic areas. Children over the age of 13 cannot be masked and the city police will be on patrol for traffic supervision.

PATRICIA MURPHY, Mayor
City of Wayland

PAYING TOO MUCH FOR:

- Auto Insurance or
- Homeowners (Special rates for rural areas!)

SEE HATTON-ALLEN INSURANCE AGENCY

Denzil Allen, General Agent
483 South Lake Drive—Prestonsburg

SAMPLE BALLOT

Floyd County B	REPUBLICAN PARTY GENERAL ELECTION NOVEMBER 5, 1985 COLUMN A	DEMOCRATIC PARTY GENERAL ELECTION NOVEMBER 5, 1985 COLUMN B	GENERAL ELECTION NOVEMBER 5, 1985 COLUMN C	NONPARTISAN JUDICIAL BALLOT VOTE FOR ONE GENERAL ELECTION NOVEMBER 5, 1985 COLUMN D	GENERAL ELECTION NOVEMBER 5, 1985 COLUMN E	QUESTION GENERAL ELECTION NOVEMBER 5, 1985 COLUMN F
Judge of the District Court 11th Judicial District (Vote for One)	A-1 <input type="checkbox"/> A-2 <input type="checkbox"/>	B-1 <input type="checkbox"/> B-2 <input type="checkbox"/>	C-1 <input type="checkbox"/> C-2 <input type="checkbox"/>	Ned B. PILLERSDORF D-1 <input type="checkbox"/> Harold James STUMBO D-2 <input type="checkbox"/>	E-1 <input type="checkbox"/> E-2 <input type="checkbox"/>	FOR <input type="checkbox"/> AGAINST <input type="checkbox"/>
Property Valuation Administrator (Vote for One)	A-3 <input type="checkbox"/>	Loyal HALL B-3 <input type="checkbox"/>	C-3 <input type="checkbox"/>	D-3 <input type="checkbox"/>	E-3 <input type="checkbox"/>	
County Judge / Executive (Vote for One)	Larry Milford LESLIE A-4 <input type="checkbox"/>	John M. STUMBO B-4 <input type="checkbox"/>	C-4 <input type="checkbox"/>	D-4 <input type="checkbox"/>	E-4 <input type="checkbox"/>	
County Attorney (Vote for One)	A-5 <input type="checkbox"/>	David A. BARBER B-5 <input type="checkbox"/>	C-5 <input type="checkbox"/>	D-5 <input type="checkbox"/>	E-5 <input type="checkbox"/>	
County Clerk (Vote for One)	Ronald FRASURE A-6 <input type="checkbox"/>	Carla "Robinson" BOYD B-6 <input type="checkbox"/>	C-6 <input type="checkbox"/>	D-6 <input type="checkbox"/>	E-6 <input type="checkbox"/>	
Sheriff (Vote for One)	A-7 <input type="checkbox"/>	Henry C. HALE B-7 <input type="checkbox"/>	C-7 <input type="checkbox"/>	D-7 <input type="checkbox"/>	E-7 <input type="checkbox"/>	
Jailer (Vote for One)	A-8 <input type="checkbox"/>	Lawrence HALE B-8 <input type="checkbox"/>	C-8 <input type="checkbox"/>	D-8 <input type="checkbox"/>	E-8 <input type="checkbox"/>	
Coroner (Vote for One)	A-9 <input type="checkbox"/>	Roger NELSON B-9 <input type="checkbox"/>	C-9 <input type="checkbox"/>	D-9 <input type="checkbox"/>	E-9 <input type="checkbox"/>	
County Surveyor (Vote for One)	A-10 <input type="checkbox"/>	James LAFFERTY B-10 <input type="checkbox"/>	C-10 <input type="checkbox"/>	D-10 <input type="checkbox"/>	E-10 <input type="checkbox"/>	
Magistrate District 1 (Vote for One)	Gorman COLLINS, JR. A-11 <input type="checkbox"/>	Gerald DeROSSETT B-11 <input type="checkbox"/>	C-11 <input type="checkbox"/>	D-11 <input type="checkbox"/>	E-11 <input type="checkbox"/>	
Constable District 1 (Vote for One)	A-12 <input type="checkbox"/>	Morgan JOSEPH B-12 <input type="checkbox"/>	C-12 <input type="checkbox"/>	D-12 <input type="checkbox"/>	E-12 <input type="checkbox"/>	

The foregoing is a facsimile of the ballot as it will appear on voting machines in voting precincts of Magisterial District No. 1, Floyd County, Ky., outside the city of Prestonsburg at the Election on November 5, 1985.
CARLA BOYD, County Court Clerk

SAMPLE BALLOT

Floyd County D	REPUBLICAN PARTY GENERAL ELECTION NOVEMBER 5, 1985 COLUMN A	DEMOCRATIC PARTY GENERAL ELECTION NOVEMBER 5, 1985 COLUMN B	INDEPENDENT GENERAL ELECTION NOVEMBER 5, 1985 COLUMN C	NONPARTISAN JUDICIAL BALLOT VOTE FOR ONE GENERAL ELECTION NOVEMBER 5, 1985 COLUMN D	GENERAL ELECTION NOVEMBER 5, 1985 COLUMN E	QUESTION GENERAL ELECTION NOVEMBER 5, 1985 COLUMN F
Judge of the District Court 11th Judicial District (Vote for One)	A-1 <input type="checkbox"/> A-2 <input type="checkbox"/>	B-1 <input type="checkbox"/> B-2 <input type="checkbox"/>	C-1 <input type="checkbox"/> C-2 <input type="checkbox"/>	Ned B. PILLERSDORF D-1 <input type="checkbox"/> Harold James STUMBO D-2 <input type="checkbox"/>	E-1 <input type="checkbox"/> E-2 <input type="checkbox"/>	FOR <input type="checkbox"/> AGAINST <input type="checkbox"/>
Property Valuation Administrator (Vote for One)	A-3 <input type="checkbox"/>	Loyal HALL B-3 <input type="checkbox"/>	C-3 <input type="checkbox"/>	D-3 <input type="checkbox"/>	E-3 <input type="checkbox"/>	
County Judge / Executive (Vote for One)	Larry Milford LESLIE A-4 <input type="checkbox"/>	John M. STUMBO B-4 <input type="checkbox"/>	C-4 <input type="checkbox"/>	D-4 <input type="checkbox"/>	E-4 <input type="checkbox"/>	
County Attorney (Vote for One)	A-5 <input type="checkbox"/>	David A. BARBER B-5 <input type="checkbox"/>	C-5 <input type="checkbox"/>	D-5 <input type="checkbox"/>	E-5 <input type="checkbox"/>	
County Clerk (Vote for One)	Ronald FRASURE A-6 <input type="checkbox"/>	Carla "Robinson" BOYD B-6 <input type="checkbox"/>	C-6 <input type="checkbox"/>	D-6 <input type="checkbox"/>	E-6 <input type="checkbox"/>	
Sheriff (Vote for One)	A-7 <input type="checkbox"/>	Henry C. HALE B-7 <input type="checkbox"/>	C-7 <input type="checkbox"/>	D-7 <input type="checkbox"/>	E-7 <input type="checkbox"/>	
Jailer (Vote for One)	A-8 <input type="checkbox"/>	Lawrence HALE B-8 <input type="checkbox"/>	C-8 <input type="checkbox"/>	D-8 <input type="checkbox"/>	E-8 <input type="checkbox"/>	
Coroner (Vote for One)	A-9 <input type="checkbox"/>	Roger NELSON B-9 <input type="checkbox"/>	C-9 <input type="checkbox"/>	D-9 <input type="checkbox"/>	E-9 <input type="checkbox"/>	
County Surveyor (Vote for One)	A-10 <input type="checkbox"/>	James LAFFERTY B-10 <input type="checkbox"/>	C-10 <input type="checkbox"/>	D-10 <input type="checkbox"/>	E-10 <input type="checkbox"/>	
Magistrate District 2 (Vote for One)	William E. FLANNERY A-11 <input type="checkbox"/>	Jackie Edford OWENS B-11 <input type="checkbox"/>	Birchall DUFF C-11 <input type="checkbox"/>	D-11 <input type="checkbox"/>	E-11 <input type="checkbox"/>	
Constable District 2 (Vote for One)	A-12 <input type="checkbox"/>	Roger Dale CONLEY B-12 <input type="checkbox"/>	C-12 <input type="checkbox"/>	D-12 <input type="checkbox"/>	E-12 <input type="checkbox"/>	

The foregoing is a facsimile of the ballot as it will appear on voting machines in voting precincts of Magisterial District No. 2, Floyd County, Ky., outside the cities of Allen, Martin and Wayland at the Election on November 5, 1985.
CARLA BOYD, County Court Clerk

SAMPLE BALLOT

		 REPUBLICAN PARTY GENERAL ELECTION NOVEMBER 5, 1985 COLUMN A	 DEMOCRATIC PARTY GENERAL ELECTION NOVEMBER 5, 1985 COLUMN B	GENERAL ELECTION NOVEMBER 5, 1985 COLUMN C	NONPARTISAN JUDICIAL BALLOT VOTE FOR ONE GENERAL ELECTION NOVEMBER 5, 1985 COLUMN D	GENERAL ELECTION NOVEMBER 5, 1985 COLUMN E	QUESTION GENERAL ELECTION NOVEMBER 5, 1985 COLUMN 10
Floyd County H Judge of the District Court <small>31st Judicial District</small> (Vote for One)		A-1 <input type="checkbox"/>	B-1 <input type="checkbox"/>	C-1 <input type="checkbox"/>	D-1 <input type="checkbox"/> Ned B. PILLERSDORF	E-1 <input type="checkbox"/>	FOR <input type="checkbox"/> AGAINST <input type="checkbox"/> "Are you for or against having a Fiscal Court composed of three (3) commissioners and the County Judge/Executive?" FLOYD H
Property Valuation Administrator (Vote for One)		A-2 <input type="checkbox"/>	B-2 <input type="checkbox"/>	C-2 <input type="checkbox"/>	D-2 <input type="checkbox"/> Harold James STUMBO	E-2 <input type="checkbox"/>	
County Judge / Executive (Vote for One)		A-3 <input type="checkbox"/>	B-3 <input type="checkbox"/> Lovel HALL	C-3 <input type="checkbox"/>	D-3 <input type="checkbox"/>	E-3 <input type="checkbox"/>	
County Attorney (Vote for One)		A-4 <input type="checkbox"/> Larry Milford LESLIE	B-4 <input type="checkbox"/> John M. STUMBO	C-4 <input type="checkbox"/>	D-4 <input type="checkbox"/>	E-4 <input type="checkbox"/>	
County Clerk (Vote for One)		A-5 <input type="checkbox"/>	B-5 <input type="checkbox"/> David A. BARBER	C-5 <input type="checkbox"/>	D-5 <input type="checkbox"/>	E-5 <input type="checkbox"/>	
Sheriff (Vote for One)		A-6 <input type="checkbox"/>	B-6 <input type="checkbox"/> Carla "Robinson" BOYD	C-6 <input type="checkbox"/>	D-6 <input type="checkbox"/>	E-6 <input type="checkbox"/>	
Jailer (Vote for One)		A-7 <input type="checkbox"/>	B-7 <input type="checkbox"/> Henry C. HALE	C-7 <input type="checkbox"/>	D-7 <input type="checkbox"/>	E-7 <input type="checkbox"/>	
Coroner (Vote for One)		A-8 <input type="checkbox"/>	B-8 <input type="checkbox"/> Lawrence HALE	C-8 <input type="checkbox"/>	D-8 <input type="checkbox"/>	E-8 <input type="checkbox"/>	
County Surveyor (Vote for One)		A-9 <input type="checkbox"/>	B-9 <input type="checkbox"/> Roger NELSON	C-9 <input type="checkbox"/>	D-9 <input type="checkbox"/>	E-9 <input type="checkbox"/>	
Magistrate <small>District 2</small> (Vote for One)		A-10 <input type="checkbox"/>	B-10 <input type="checkbox"/> James LAFFERTY	C-10 <input type="checkbox"/>	D-10 <input type="checkbox"/>	E-10 <input type="checkbox"/>	
Constable <small>District 3</small> (Vote for One)		A-11 <input type="checkbox"/> Curtis HALL	B-11 <input type="checkbox"/> Edward CAUDILL	C-11 <input type="checkbox"/>	D-11 <input type="checkbox"/>	E-11 <input type="checkbox"/>	
		A-12 <input type="checkbox"/>	B-12 <input type="checkbox"/> Buddy BRYANT	C-12 <input type="checkbox"/>	D-12 <input type="checkbox"/>	E-12 <input type="checkbox"/>	

The foregoing is a facsimile of the ballot as it will appear on voting machines in voting precincts of Magisterial District No. 3, Floyd County, Ky., outside the cities of Martin and Wheelwright at the Election on November 5, 1985.
 CARLA BOYD, County Court Clerk

SAMPLE BALLOT

		 REPUBLICAN PARTY GENERAL ELECTION NOVEMBER 5, 1985 COLUMN A	 DEMOCRATIC PARTY GENERAL ELECTION NOVEMBER 5, 1985 COLUMN B	GENERAL ELECTION NOVEMBER 5, 1985 COLUMN C	NONPARTISAN JUDICIAL BALLOT VOTE FOR ONE GENERAL ELECTION NOVEMBER 5, 1985 COLUMN D	NONPARTISAN CITY BALLOT GENERAL ELECTION NOVEMBER 5, 1985 COLUMN E	QUESTION GENERAL ELECTION NOVEMBER 5, 1985 COLUMN 10
Floyd County A Judge of the District Court <small>31st Judicial District</small> (Vote for One)		A-1 <input type="checkbox"/>	B-1 <input type="checkbox"/>	C-1 <input type="checkbox"/>	D-1 <input type="checkbox"/> Ned B. PILLERSDORF	E-1 <input type="checkbox"/>	FOR <input type="checkbox"/> AGAINST <input type="checkbox"/> "Are you for or against having a Fiscal Court composed of three (3) commissioners and the County Judge/Executive?" FLOYD A
Property Valuation Administrator (Vote for One)		A-2 <input type="checkbox"/>	B-2 <input type="checkbox"/>	C-2 <input type="checkbox"/>	D-2 <input type="checkbox"/> Harold James STUMBO	E-2 <input type="checkbox"/>	
County Judge / Executive (Vote for One)		A-3 <input type="checkbox"/>	B-3 <input type="checkbox"/> Lovel HALL	C-3 <input type="checkbox"/>	D-3 <input type="checkbox"/>	E-3 <input type="checkbox"/>	
County Attorney (Vote for One)		A-4 <input type="checkbox"/> Larry Milford LESLIE	B-4 <input type="checkbox"/> John M. STUMBO	C-4 <input type="checkbox"/>	D-4 <input type="checkbox"/>	E-4 <input type="checkbox"/>	
County Clerk (Vote for One)		A-5 <input type="checkbox"/>	B-5 <input type="checkbox"/> David A. BARBER	C-5 <input type="checkbox"/>	D-5 <input type="checkbox"/>	E-5 <input type="checkbox"/>	
Sheriff (Vote for One)		A-6 <input type="checkbox"/>	B-6 <input type="checkbox"/> Carla "Robinson" BOYD	C-6 <input type="checkbox"/>	D-6 <input type="checkbox"/>	E-6 <input type="checkbox"/>	
Jailer (Vote for One)		A-7 <input type="checkbox"/>	B-7 <input type="checkbox"/> Henry C. HALE	C-7 <input type="checkbox"/>	D-7 <input type="checkbox"/>	E-7 <input type="checkbox"/>	
Coroner (Vote for One)		A-8 <input type="checkbox"/>	B-8 <input type="checkbox"/> Lawrence HALE	C-8 <input type="checkbox"/>	D-8 <input type="checkbox"/>	E-8 <input type="checkbox"/>	
County Surveyor (Vote for One)		A-9 <input type="checkbox"/>	B-9 <input type="checkbox"/> Roger NELSON	C-9 <input type="checkbox"/>	D-9 <input type="checkbox"/>	E-9 <input type="checkbox"/>	
Magistrate <small>District 1</small> (Vote for One)		A-10 <input type="checkbox"/>	B-10 <input type="checkbox"/> James LAFFERTY	C-10 <input type="checkbox"/>	D-10 <input type="checkbox"/>	E-10 <input type="checkbox"/>	
Constable <small>District 1</small> (Vote for One)		A-11 <input type="checkbox"/> Gorman COLLINS, JR.	B-11 <input type="checkbox"/> Gerald DeROSSETT	C-11 <input type="checkbox"/>	D-11 <input type="checkbox"/>	E-11 <input type="checkbox"/>	
Mayor <small>City of Prestonsburg</small> (Vote for One)		A-12 <input type="checkbox"/>	B-12 <input type="checkbox"/> Morgan JOSEPH	C-12 <input type="checkbox"/>	D-12 <input type="checkbox"/>	E-12 <input type="checkbox"/>	
		A-13 <input type="checkbox"/>	B-13 <input type="checkbox"/>	C-13 <input type="checkbox"/>	D-13 <input type="checkbox"/>	E-13 <input type="checkbox"/> Harry W. SHORT	
		A-14 <input type="checkbox"/>	B-14 <input type="checkbox"/>	C-14 <input type="checkbox"/>	D-14 <input type="checkbox"/>	E-14 <input type="checkbox"/> Ann LATTA	
		A-15 <input type="checkbox"/>	B-15 <input type="checkbox"/>	C-15 <input type="checkbox"/>	D-15 <input type="checkbox"/>	E-15 <input type="checkbox"/> Bobby RANIER	
		A-16 <input type="checkbox"/>	B-16 <input type="checkbox"/>	C-16 <input type="checkbox"/>	D-16 <input type="checkbox"/>	E-16 <input type="checkbox"/> Robert G. CARPENTER	
		A-17 <input type="checkbox"/>	B-17 <input type="checkbox"/>	C-17 <input type="checkbox"/>	D-17 <input type="checkbox"/>	E-17 <input type="checkbox"/> Harry Ray PORTER	
		A-18 <input type="checkbox"/>	B-18 <input type="checkbox"/>	C-18 <input type="checkbox"/>	D-18 <input type="checkbox"/>	E-18 <input type="checkbox"/> Harold A. BALDRIDGE	
		A-19 <input type="checkbox"/>	B-19 <input type="checkbox"/>	C-19 <input type="checkbox"/>	D-19 <input type="checkbox"/>	E-19 <input type="checkbox"/> Ashland JOSEPH	
		A-20 <input type="checkbox"/>	B-20 <input type="checkbox"/>	C-20 <input type="checkbox"/>	D-20 <input type="checkbox"/>	E-20 <input type="checkbox"/> Gary D. BROWN	
		A-21 <input type="checkbox"/>	B-21 <input type="checkbox"/>	C-21 <input type="checkbox"/>	D-21 <input type="checkbox"/>	E-21 <input type="checkbox"/> Earl C. SHEPHERD	
City Council <small>City of Prestonsburg</small> (Vote for Eight)		A-22 <input type="checkbox"/>	B-22 <input type="checkbox"/>	C-22 <input type="checkbox"/>	D-22 <input type="checkbox"/>	E-22 <input type="checkbox"/> Frank A. ADAMS	
		A-23 <input type="checkbox"/>	B-23 <input type="checkbox"/>	C-23 <input type="checkbox"/>	D-23 <input type="checkbox"/>	E-23 <input type="checkbox"/> Chuck B. AKERS	
		A-24 <input type="checkbox"/>	B-24 <input type="checkbox"/>	C-24 <input type="checkbox"/>	D-24 <input type="checkbox"/>	E-24 <input type="checkbox"/> Thomas "Rube" TACKETT	
		A-25 <input type="checkbox"/>	B-25 <input type="checkbox"/>	C-25 <input type="checkbox"/>	D-25 <input type="checkbox"/>	E-25 <input type="checkbox"/> Roy Dean ROBERTS	
		A-26 <input type="checkbox"/>	B-26 <input type="checkbox"/>	C-26 <input type="checkbox"/>	D-26 <input type="checkbox"/>	E-26 <input type="checkbox"/> Eunice SHEPHERD	
		A-27 <input type="checkbox"/>	B-27 <input type="checkbox"/>	C-27 <input type="checkbox"/>	D-27 <input type="checkbox"/>	E-27 <input type="checkbox"/> William O. GOEREL III	
		A-28 <input type="checkbox"/>	B-28 <input type="checkbox"/>	C-28 <input type="checkbox"/>	D-28 <input type="checkbox"/>	E-28 <input type="checkbox"/> Margie M. OSBORNE	
		A-29 <input type="checkbox"/>	B-29 <input type="checkbox"/>	C-29 <input type="checkbox"/>	D-29 <input type="checkbox"/>	E-29 <input type="checkbox"/> William R. CALLIHAN	

The foregoing is a facsimile of the ballot as it will appear on voting machines in the Mayor and City Council election, City of Prestonsburg, Ky., Magisterial District No. 1, Nov. 5, 1985.
 CARLA BOYD, County Court Clerk

SAMPLE BALLOT

Floyd County J		REPUBLICAN PARTY GENERAL ELECTION NOVEMBER 5, 1985 COLUMN A	DEMOCRATIC PARTY GENERAL ELECTION NOVEMBER 5, 1985 COLUMN B	GENERAL ELECTION NOVEMBER 5, 1985 COLUMN C	NONPARTISAN JUDICIAL BALLOT VOTE FOR ONE GENERAL ELECTION NOVEMBER 5, 1985 COLUMN D	GENERAL ELECTION NOVEMBER 5, 1985 COLUMN E	QUESTION GENERAL ELECTION NOVEMBER 5, 1985 COLUMN 10
Judge of the District Court 31st Judicial District (Vote for One)	A-1 <input type="checkbox"/>	B-1 <input type="checkbox"/>	C-1 <input type="checkbox"/>	D-1 Ned B. PILLERSDORF <input type="checkbox"/>	E-1 <input type="checkbox"/>	FOR <input type="checkbox"/>	"Are you for or against having a Fiscal Court composed of three (3) commissioners and the County Judge/Executive?"
	A-2 <input type="checkbox"/>	B-2 <input type="checkbox"/>	C-2 <input type="checkbox"/>	D-2 Harold James STUMBO <input type="checkbox"/>	E-2 <input type="checkbox"/>	AGAINST <input type="checkbox"/>	
Property Valuation Administrator (Vote for One)	A-3 <input type="checkbox"/>	B-3 Loyal HALL <input type="checkbox"/>	C-3 <input type="checkbox"/>	D-3 <input type="checkbox"/>	E-3 <input type="checkbox"/>		
County Judge / Executive (Vote for One)	A-4 Larry Milford LESLIE <input type="checkbox"/>	B-4 John M. STUMBO <input type="checkbox"/>	C-4 <input type="checkbox"/>	D-4 <input type="checkbox"/>	E-4 <input type="checkbox"/>		
County Attorney (Vote for One)	A-5 <input type="checkbox"/>	B-5 David A. BARBER <input type="checkbox"/>	C-5 <input type="checkbox"/>	D-5 <input type="checkbox"/>	E-5 <input type="checkbox"/>		
County Clerk (Vote for One)	A-6 Ronald FRASURE <input type="checkbox"/>	B-6 Carla "Robinson" BOYD <input type="checkbox"/>	C-6 <input type="checkbox"/>	D-6 <input type="checkbox"/>	E-6 <input type="checkbox"/>		
Sheriff (Vote for One)	A-7 <input type="checkbox"/>	B-7 Henry C. HALE <input type="checkbox"/>	C-7 <input type="checkbox"/>	D-7 <input type="checkbox"/>	E-7 <input type="checkbox"/>		
Jailer (Vote for One)	A-8 <input type="checkbox"/>	B-8 Lawrence HALE <input type="checkbox"/>	C-8 <input type="checkbox"/>	D-8 <input type="checkbox"/>	E-8 <input type="checkbox"/>		
Coroner (Vote for One)	A-9 <input type="checkbox"/>	B-9 Roger NELSON <input type="checkbox"/>	C-9 <input type="checkbox"/>	D-9 <input type="checkbox"/>	E-9 <input type="checkbox"/>		
County Surveyor (Vote for One)	A-10 <input type="checkbox"/>	B-10 James LAFFERTY <input type="checkbox"/>	C-10 <input type="checkbox"/>	D-10 <input type="checkbox"/>	E-10 <input type="checkbox"/>		
Magistrate District 4 (Vote for One)	A-11 Rofolo NEWSOM <input type="checkbox"/>	B-11 Ernal TACKETT <input type="checkbox"/>	C-11 <input type="checkbox"/>	D-11 <input type="checkbox"/>	E-11 <input type="checkbox"/>		
Constable District 4 (Vote for One)	A-12 <input type="checkbox"/>	B-12 Paul STILTON <input type="checkbox"/>	C-12 <input type="checkbox"/>	D-12 <input type="checkbox"/>	E-12 <input type="checkbox"/>		

FLOYD J

The foregoing is a facsimile of the ballot as it will appear on voting machines in voting precincts of Magisterial District No. 4, Floyd County, Ky., at the Election on November 5, 1985.
CARLA BOYD, County Court Clerk

SAMPLE BALLOT

Floyd County I		REPUBLICAN PARTY GENERAL ELECTION NOVEMBER 5, 1985 COLUMN A	DEMOCRATIC PARTY GENERAL ELECTION NOVEMBER 5, 1985 COLUMN B	GENERAL ELECTION NOVEMBER 5, 1985 COLUMN C	NONPARTISAN JUDICIAL BALLOT VOTE FOR ONE GENERAL ELECTION NOVEMBER 5, 1985 COLUMN D	INDEPENDENT CITY BALLOT GENERAL ELECTION NOVEMBER 5, 1985 COLUMN E	QUESTION GENERAL ELECTION NOVEMBER 5, 1985 COLUMN 10
Judge of the District Court 31st Judicial District (Vote for One)	A-1 <input type="checkbox"/>	B-1 <input type="checkbox"/>	C-1 <input type="checkbox"/>	D-1 Ned B. PILLERSDORF <input type="checkbox"/>	E-1 <input type="checkbox"/>	FOR <input type="checkbox"/>	"Are you for or against having a Fiscal Court composed of three (3) commissioners and the County Judge/Executive?"
	A-2 <input type="checkbox"/>	B-2 <input type="checkbox"/>	C-2 <input type="checkbox"/>	D-2 Harold James STUMBO <input type="checkbox"/>	E-2 <input type="checkbox"/>	AGAINST <input type="checkbox"/>	
Property Valuation Administrator (Vote for One)	A-3 <input type="checkbox"/>	B-3 Loyal HALL <input type="checkbox"/>	C-3 <input type="checkbox"/>	D-3 <input type="checkbox"/>	E-3 <input type="checkbox"/>		
County Judge / Executive (Vote for One)	A-4 Larry Milford LESLIE <input type="checkbox"/>	B-4 John M. STUMBO <input type="checkbox"/>	C-4 <input type="checkbox"/>	D-4 <input type="checkbox"/>	E-4 <input type="checkbox"/>		
County Attorney (Vote for One)	A-5 <input type="checkbox"/>	B-5 David A. BARBER <input type="checkbox"/>	C-5 <input type="checkbox"/>	D-5 <input type="checkbox"/>	E-5 <input type="checkbox"/>		
County Clerk (Vote for One)	A-6 Ronald FRASURE <input type="checkbox"/>	B-6 Carla "Robinson" BOYD <input type="checkbox"/>	C-6 <input type="checkbox"/>	D-6 <input type="checkbox"/>	E-6 <input type="checkbox"/>		
Sheriff (Vote for One)	A-7 <input type="checkbox"/>	B-7 Henry C. HALE <input type="checkbox"/>	C-7 <input type="checkbox"/>	D-7 <input type="checkbox"/>	E-7 <input type="checkbox"/>		
Jailer (Vote for One)	A-8 <input type="checkbox"/>	B-8 Lawrence HALE <input type="checkbox"/>	C-8 <input type="checkbox"/>	D-8 <input type="checkbox"/>	E-8 <input type="checkbox"/>		
Coroner (Vote for One)	A-9 <input type="checkbox"/>	B-9 Roger NELSON <input type="checkbox"/>	C-9 <input type="checkbox"/>	D-9 <input type="checkbox"/>	E-9 <input type="checkbox"/>		
County Surveyor (Vote for One)	A-10 <input type="checkbox"/>	B-10 James LAFFERTY <input type="checkbox"/>	C-10 <input type="checkbox"/>	D-10 <input type="checkbox"/>	E-10 <input type="checkbox"/>		
Magistrate District 3 (Vote for One)	A-11 Curtis HALL <input type="checkbox"/>	B-11 Edward CAUDILL <input type="checkbox"/>	C-11 <input type="checkbox"/>	D-11 <input type="checkbox"/>	E-11 <input type="checkbox"/>		
Constable District 3 (Vote for One)	A-12 <input type="checkbox"/>	B-12 Buddy BRYANT <input type="checkbox"/>	C-12 <input type="checkbox"/>	D-12 <input type="checkbox"/>	E-12 <input type="checkbox"/>		
Mayor City of Wheelwright (Vote for One)	A-13 <input type="checkbox"/>	B-13 <input type="checkbox"/>	C-13 <input type="checkbox"/>	D-13 <input type="checkbox"/>	E-13 Thomas L. ENGLE, JR. <input type="checkbox"/>		
	A-14 <input type="checkbox"/>	B-14 <input type="checkbox"/>	C-14 <input type="checkbox"/>	D-14 <input type="checkbox"/>	E-14 Elmer FERGUSON <input type="checkbox"/>		
	A-15 <input type="checkbox"/>	B-15 <input type="checkbox"/>	C-15 <input type="checkbox"/>	D-15 <input type="checkbox"/>	E-15 Orval PACK <input type="checkbox"/>		
	A-16 <input type="checkbox"/>	B-16 <input type="checkbox"/>	C-16 <input type="checkbox"/>	D-16 <input type="checkbox"/>	E-16 Blanche VANCE <input type="checkbox"/>		
	A-17 <input type="checkbox"/>	B-17 <input type="checkbox"/>	C-17 <input type="checkbox"/>	D-17 <input type="checkbox"/>	E-17 Don "Booby" HALL <input type="checkbox"/>		
	A-18 <input type="checkbox"/>	B-18 <input type="checkbox"/>	C-18 <input type="checkbox"/>	D-18 <input type="checkbox"/>	E-18 Dennis HARRIS <input type="checkbox"/>		
	A-19 <input type="checkbox"/>	B-19 <input type="checkbox"/>	C-19 <input type="checkbox"/>	D-19 <input type="checkbox"/>	E-19 Delmas R. JOHNSON <input type="checkbox"/>		
	A-20 <input type="checkbox"/>	B-20 <input type="checkbox"/>	C-20 <input type="checkbox"/>	D-20 <input type="checkbox"/>	E-20 Joe STEWART <input type="checkbox"/>		
City Commissioners City of Wheelwright (Vote for Four)	A-21 <input type="checkbox"/>	B-21 <input type="checkbox"/>	C-21 <input type="checkbox"/>	D-21 <input type="checkbox"/>	E-21 Elva WNEK <input type="checkbox"/>		
	A-22 <input type="checkbox"/>	B-22 <input type="checkbox"/>	C-22 <input type="checkbox"/>	D-22 <input type="checkbox"/>	E-22 Jerry HAMBY <input type="checkbox"/>		
	A-23 <input type="checkbox"/>	B-23 <input type="checkbox"/>	C-23 <input type="checkbox"/>	D-23 <input type="checkbox"/>	E-23 Glen THORNSBERRY <input type="checkbox"/>		
	A-24 <input type="checkbox"/>	B-24 <input type="checkbox"/>	C-24 <input type="checkbox"/>	D-24 <input type="checkbox"/>	E-24 Dennis HOLBROOK <input type="checkbox"/>		
	A-25 <input type="checkbox"/>	B-25 <input type="checkbox"/>	C-25 <input type="checkbox"/>	D-25 <input type="checkbox"/>	E-25 Vance BATES <input type="checkbox"/>		
	A-26 <input type="checkbox"/>	B-26 <input type="checkbox"/>	C-26 <input type="checkbox"/>	D-26 <input type="checkbox"/>	E-26 Billy T. MEADE <input type="checkbox"/>		
	A-27 <input type="checkbox"/>	B-27 <input type="checkbox"/>	C-27 <input type="checkbox"/>	D-27 <input type="checkbox"/>	E-27 <input type="checkbox"/>		

FLOYD I

The foregoing is a facsimile of the ballot as it will appear on the voting machine at the Mayor and City Council election, City of Wheelwright, Ky., Magisterial District No. 3, Nov. 5, 1985.
CARLA BOYD, County Court Clerk

SAMPLE BALLOT

Floyd County E		REPUBLICAN PARTY GENERAL ELECTION NOVEMBER 5, 1985 COLUMN A	DEMOCRATIC PARTY GENERAL ELECTION NOVEMBER 5, 1985 COLUMN B	INDEPENDENT GENERAL ELECTION NOVEMBER 5, 1985 COLUMN C	NONPARTISAN JUDICIAL BALLOT VOTE FOR ONE GENERAL ELECTION NOVEMBER 5, 1985 COLUMN D	INDEPENDENT CITY BALLOT GENERAL ELECTION NOVEMBER 5, 1985 COLUMN E	QUESTION GENERAL ELECTION NOVEMBER 5, 1985 COLUMN 10
Judge of the District Court 31st Judicial District (Vote for One)	A-1 <input type="checkbox"/>	B-1 <input type="checkbox"/>	C-1 <input type="checkbox"/>	Ned B. PILLERSDORF D-1 <input type="checkbox"/>	E-1 <input type="checkbox"/>	FOR <input type="checkbox"/> AGAINST <input type="checkbox"/>	"Are you for or against having a Fiscal Court composed of three (3) commissioners and the County Judge/Executive?"
	A-2 <input type="checkbox"/>	B-2 <input type="checkbox"/>	C-2 <input type="checkbox"/>	Harold James STUMBO D-2 <input type="checkbox"/>	E-2 <input type="checkbox"/>		
Property Valuation Administrator (Vote for One)	A-3 <input type="checkbox"/>	Lovel HALL B-3 <input type="checkbox"/>	C-3 <input type="checkbox"/>	J-3 <input type="checkbox"/>	E-3 <input type="checkbox"/>		
County Judge / Executive (Vote for One)	Larry Milford LESLIE A-4 <input type="checkbox"/>	John M. STUMBO B-4 <input type="checkbox"/>	C-4 <input type="checkbox"/>	D-4 <input type="checkbox"/>	E-4 <input type="checkbox"/>		
County Attorney (Vote for One)	A-5 <input type="checkbox"/>	David A. BARBER B-5 <input type="checkbox"/>	C-5 <input type="checkbox"/>	D-5 <input type="checkbox"/>	E-5 <input type="checkbox"/>		
County Clerk (Vote for One)	Ronald FRASURE A-6 <input type="checkbox"/>	Carla "Robinson" BOYD B-6 <input type="checkbox"/>	C-6 <input type="checkbox"/>	D-6 <input type="checkbox"/>	E-6 <input type="checkbox"/>		
Sheriff (Vote for One)	A-7 <input type="checkbox"/>	Henry C. HALE B-7 <input type="checkbox"/>	C-7 <input type="checkbox"/>	D-7 <input type="checkbox"/>	E-7 <input type="checkbox"/>		
Jailer (Vote for One)	A-8 <input type="checkbox"/>	Lawrence HALE B-8 <input type="checkbox"/>	C-8 <input type="checkbox"/>	D-8 <input type="checkbox"/>	E-8 <input type="checkbox"/>		
Coroner (Vote for One)	A-9 <input type="checkbox"/>	Roger NELSON B-9 <input type="checkbox"/>	C-9 <input type="checkbox"/>	D-9 <input type="checkbox"/>	E-9 <input type="checkbox"/>		
County Surveyor (Vote for One)	A-10 <input type="checkbox"/>	James LAFFERTY B-10 <input type="checkbox"/>	C-10 <input type="checkbox"/>	D-10 <input type="checkbox"/>	E-10 <input type="checkbox"/>		
Magistrate District 2 (Vote for One)	William E. FLANNERY A-11 <input type="checkbox"/>	Jackie Edford OWENS B-11 <input type="checkbox"/>	Birchell DUFF C-11 <input type="checkbox"/>	D-11 <input type="checkbox"/>	E-11 <input type="checkbox"/>		
Constable District 2 (Vote for One)	A-12 <input type="checkbox"/>	Roger Dale CONLEY B-12 <input type="checkbox"/>	C-12 <input type="checkbox"/>	D-12 <input type="checkbox"/>	E-12 <input type="checkbox"/>		
	A-13 <input type="checkbox"/>	B-13 <input type="checkbox"/>	C-13 <input type="checkbox"/>	D-13 <input type="checkbox"/>	Donald SEXTON E-13 <input type="checkbox"/>		
	A-14 <input type="checkbox"/>	B-14 <input type="checkbox"/>	C-14 <input type="checkbox"/>	D-14 <input type="checkbox"/>	Earrit HAYES E-14 <input type="checkbox"/>		
	A-15 <input type="checkbox"/>	B-15 <input type="checkbox"/>	C-15 <input type="checkbox"/>	D-15 <input type="checkbox"/>	John L. MADDOX E-15 <input type="checkbox"/>		
City Council City of Martin (Vote for Six)	A-16 <input type="checkbox"/>	B-16 <input type="checkbox"/>	C-16 <input type="checkbox"/>	D-16 <input type="checkbox"/>	Frank RUDDER E-16 <input type="checkbox"/>		
	A-17 <input type="checkbox"/>	B-17 <input type="checkbox"/>	C-17 <input type="checkbox"/>	D-17 <input type="checkbox"/>	Denzil (Hoss) HALBERT E-17 <input type="checkbox"/>		
	A-18 <input type="checkbox"/>	B-18 <input type="checkbox"/>	C-18 <input type="checkbox"/>	D-18 <input type="checkbox"/>	E. P. GRIGSBY, SR. E-18 <input type="checkbox"/>		
	A-19 <input type="checkbox"/>	B-19 <input type="checkbox"/>	C-19 <input type="checkbox"/>	D-19 <input type="checkbox"/>	William (Bill) EDEN E-19 <input type="checkbox"/>		

The foregoing is a facsimile of the ballot as it will appear in the voting machine used in the City Council election, City of Martin, Ky., by voters in Magisterial District No. 2 at the Election Nov. 5, 1985.
CARLA BOYD, County Court Clerk

SAMPLE BALLOT

Floyd County G		REPUBLICAN PARTY GENERAL ELECTION NOVEMBER 5, 1985 COLUMN A	DEMOCRATIC PARTY GENERAL ELECTION NOVEMBER 5, 1985 COLUMN B	INDEPENDENT GENERAL ELECTION NOVEMBER 5, 1985 COLUMN C	NONPARTISAN JUDICIAL BALLOT VOTE FOR ONE GENERAL ELECTION NOVEMBER 5, 1985 COLUMN D	INDEPENDENT CITY BALLOT GENERAL ELECTION NOVEMBER 5, 1985 COLUMN E	QUESTION GENERAL ELECTION NOVEMBER 5, 1985 COLUMN 10
Judge of the District Court 31st Judicial District (Vote for One)	A-1 <input type="checkbox"/>	B-1 <input type="checkbox"/>	C-1 <input type="checkbox"/>	Ned B. PILLERSDORF D-1 <input type="checkbox"/>	E-1 <input type="checkbox"/>	FOR <input type="checkbox"/> AGAINST <input type="checkbox"/>	"Are you for or against having a Fiscal Court composed of three (3) commissioners and the County Judge/Executive?"
	A-2 <input type="checkbox"/>	B-2 <input type="checkbox"/>	C-2 <input type="checkbox"/>	Harold James STUMBO D-2 <input type="checkbox"/>	E-2 <input type="checkbox"/>		
Property Valuation Administrator (Vote for One)	A-3 <input type="checkbox"/>	Lovel HALL B-3 <input type="checkbox"/>	C-3 <input type="checkbox"/>	J-3 <input type="checkbox"/>	E-3 <input type="checkbox"/>		
County Judge / Executive (Vote for One)	Larry Milford LESLIE A-4 <input type="checkbox"/>	John M. STUMBO B-4 <input type="checkbox"/>	C-4 <input type="checkbox"/>	D-4 <input type="checkbox"/>	E-4 <input type="checkbox"/>		
County Attorney (Vote for One)	A-5 <input type="checkbox"/>	David A. BARBER B-5 <input type="checkbox"/>	C-5 <input type="checkbox"/>	D-5 <input type="checkbox"/>	E-5 <input type="checkbox"/>		
County Clerk (Vote for One)	Ronald FRASURE A-6 <input type="checkbox"/>	Carla "Robinson" BOYD B-6 <input type="checkbox"/>	C-6 <input type="checkbox"/>	D-6 <input type="checkbox"/>	E-6 <input type="checkbox"/>		
Sheriff (Vote for One)	A-7 <input type="checkbox"/>	Henry C. HALE B-7 <input type="checkbox"/>	C-7 <input type="checkbox"/>	D-7 <input type="checkbox"/>	E-7 <input type="checkbox"/>		
Jailer (Vote for One)	A-8 <input type="checkbox"/>	Lawrence HALE B-8 <input type="checkbox"/>	C-8 <input type="checkbox"/>	D-8 <input type="checkbox"/>	E-8 <input type="checkbox"/>		
Coroner (Vote for One)	A-9 <input type="checkbox"/>	Roger NELSON B-9 <input type="checkbox"/>	C-9 <input type="checkbox"/>	D-9 <input type="checkbox"/>	E-9 <input type="checkbox"/>		
County Surveyor (Vote for One)	A-10 <input type="checkbox"/>	James LAFFERTY B-10 <input type="checkbox"/>	C-10 <input type="checkbox"/>	D-10 <input type="checkbox"/>	E-10 <input type="checkbox"/>		
Magistrate District 3 (Vote for One)	Curtis HALL A-11 <input type="checkbox"/>	Edward CAUDILL B-11 <input type="checkbox"/>	C-11 <input type="checkbox"/>	D-11 <input type="checkbox"/>	E-11 <input type="checkbox"/>		
Constable District 3 (Vote for One)	A-12 <input type="checkbox"/>	Buddy BRYANT B-12 <input type="checkbox"/>	C-12 <input type="checkbox"/>	D-12 <input type="checkbox"/>	E-12 <input type="checkbox"/>		
	A-13 <input type="checkbox"/>	B-13 <input type="checkbox"/>	C-13 <input type="checkbox"/>	D-13 <input type="checkbox"/>	Donald SEXTON E-13 <input type="checkbox"/>		
	A-14 <input type="checkbox"/>	B-14 <input type="checkbox"/>	C-14 <input type="checkbox"/>	D-14 <input type="checkbox"/>	Earrit HAYES E-14 <input type="checkbox"/>		
	A-15 <input type="checkbox"/>	B-15 <input type="checkbox"/>	C-15 <input type="checkbox"/>	D-15 <input type="checkbox"/>	John L. MADDOX E-15 <input type="checkbox"/>		
City Council City of Martin (Vote for Six)	A-16 <input type="checkbox"/>	B-16 <input type="checkbox"/>	C-16 <input type="checkbox"/>	D-16 <input type="checkbox"/>	Frank RUDDER E-16 <input type="checkbox"/>		
	A-17 <input type="checkbox"/>	B-17 <input type="checkbox"/>	C-17 <input type="checkbox"/>	D-17 <input type="checkbox"/>	Denzil (Hoss) HALBERT E-17 <input type="checkbox"/>		
	A-18 <input type="checkbox"/>	B-18 <input type="checkbox"/>	C-18 <input type="checkbox"/>	D-18 <input type="checkbox"/>	E. P. GRIGSBY, SR. E-18 <input type="checkbox"/>		
	A-19 <input type="checkbox"/>	B-19 <input type="checkbox"/>	C-19 <input type="checkbox"/>	D-19 <input type="checkbox"/>	William (Bill) EDEN E-19 <input type="checkbox"/>		
	A-20 <input type="checkbox"/>	B-20 <input type="checkbox"/>	C-20 <input type="checkbox"/>	D-20 <input type="checkbox"/>	E-20 <input type="checkbox"/>		

The foregoing is a facsimile of the ballot as it will appear on the voting machine used in the City Council election, City of Martin, Ky., by voters in Magisterial District No. 3 at the Election Nov. 5, 1985.
CARLA BOYD, County Court Clerk

MARGIE N. OSBORNE
 CANDIDATE FOR
PRESTONSBURG CITY COUNCIL
 NO. 14 ON THE BALLOT



(Pol. adv. paid for by candidate, 10-16-31-pd.)

National Award Winner



The National Secondary Education Council has announced that Delilah Rice has been named an Academic All-American.

The NSEC has established the Academic All-American Scholar Award Program in order to offer deserved recognition to superior students who excel in the academic disciplines. The Academic All-American Scholars must earn a 3.3 or better grade point average.

Miss Rice, who attends Betsy Layne High School, was nominated for this national award by Janet Akers, anatomy teacher. Delilah will appear in the Academic All-American Scholar Directory, which is published nationally.

She is presently serving her fourth year on the majorette squad, two of those years she has been drum major. She is also a member of the Beta Club and annual staff. She is the daughter of Mr. and Mrs. Leo J. Rice, of Banner. Her grandparents are Nicy Rice and the late Elmer Rice, of Banner, and Mr. and Mrs. Dock Hall, of Betsy Layne.

Beshear To Speak At Lodge Luncheon

Lieutenant Governor Steve Beshear will be the guest speaker at the Kentucky Human Services luncheon Friday noon, Nov. 1 at May Lodge, Jenny Wiley State Park.

Several area legislators and members of the organization from Districts 9, 10, 11 and 12 will be attending.

The Kentucky Human Services Association consists of caseworkers and social workers employed by the Cabinet for Human Resources, but the luncheon is open to any interested in human services.

Now save \$400 to \$500 on '86 Aries.
 Now save \$200 to \$800 on '86 W150 pickup.

Get more fun with option package savings.
 The family car of the eighties, Aries K is a front-wheel drive economy machine with six-passenger comfort, enough standard conveniences to pamper the most demanding driver - plus Popular and Premium Equipment Discount Packages on the LE and SE models that can save you \$400-\$500, depending on the package you choose.* Add Aries' clean good looks and affordability and you have one of the best six-passenger values on the road. One more reason why the "Dodge Boys Have More Fun!" Buckle Up For Safety.

Get more fun with option package savings.
 The Ram Tough W150 pickup is designed for hard drivin', fun lovin' truckers. Truckers who need Dodge four-wheel drive dependability to get the job done for years to come. And thanks to Prospector Package Discounts, you can save \$200 to \$800 on the popular options you want, depending on the package you choose.* Ask your dealer about Prospector Package Discounts. One more reason why the "Dodge Boys Have More Fun!" Buckle Up For Safety.

Dodge Boys have more fun
5/50
 5 YEAR OR 50,000 MILE PROTECTION PLAN
 Limited warranty on powertrain and outer body rust-through. Restrictions apply. Excludes imports and non-Gold Key leases. See copy at dealer.

MUSIC-CARTER-HUGHES
CHRYSLER-PLYMOUTH-DODGE
 PHONE 886-8277 • 454 SOUTH LAKE DRIVE • PRESTONSBURG

BETSY LAYNE PHARMACY
 "As Friendly As your Neighbor,
 As Professional As your Doctor"

YOUR FULL SERVICE PHARMACY
 CONVENIENTLY LOCATED IN THE HAYS COMPLEX

We provide a complete and efficient prescription service with highly qualified professional pharmacists to meet your every pharmaceutical need.

Patient Profile System
 Professional Consultation Service
 Choice of Generic or Brand Name Medications.

WE ACCEPT UMWA, MEDICAID, AND MOST THIRD PARTY INSURANCE.

ADDED CONVENIENCES
 • QUALITY STAMPS • COLLECTION OF KENTUCKY POWER BILLS
 • FILM DEVELOPING • GREETING CARDS • COSMETICS

COMPETITIVE PRICING

• Senior Citizen Discounts
 If you can find a cheaper price on your prescription...WE'LL MATCH OR BETTER IT!!

DON'T SETTLE FOR SECOND BEST
 SEE THE PROFESSIONALS AT
BETSY LAYNE PHARMACY
 HAYS COMPLEX • BETSY LAYNE • 478-9474

Martin's McDowell BEST WAY FOOD STORES
 PRICES GOOD THRU SUNDAY, NOV. 3, 1985 ONLY AT PARTICIPATING STORES.

PLAY THE QUALITY Game
 Win A Better Life With Quality Stamps
 Win Up To **500,000 Quality Stamps**
 1/2 Billion Quality Stamps in Prizes!
 Over 1,000,000 Winners!

These are not the full Official Rules - See Complete Official Rules in the Quality Game Catalog!

Prize	Number of Prizes	Value
1st Prize	1	\$1,000,000
2nd Prize	1	\$500,000
3rd Prize	1	\$250,000
4th Prize	1	\$100,000
5th Prize	1	\$50,000
6th Prize	1	\$25,000
7th Prize	1	\$10,000
8th Prize	1	\$5,000
9th Prize	1	\$1,000
10th Prize	1	\$500
11th Prize	1	\$250
12th Prize	1	\$100
13th Prize	1	\$50
14th Prize	1	\$25
15th Prize	1	\$10
16th Prize	1	\$5
17th Prize	1	\$2
18th Prize	1	\$1
19th Prize	1	\$0.50
20th Prize	1	\$0.25

*SEE STORE FOR DETAILS.

FLAVOR-PERFECT MEATS

Ground Beef 89¢ LB.
 FRESH

Chuck Roast \$1.29 LB. BONELESS
 U.S.D.A. CHOICE

Cube Steak \$1.99 LB.

Sliced Bacon \$1.59 16 OZ. PKG.
 FISCHER MELLWOOD

Chuck Steak \$1.39 LB. U.S.D.A. CHOICE-BONELESS

Shoulder Roast \$1.49 LB. U.S.D.A. CHOICE

Beef Stew \$1.89 LB. FRESH LEAN

Sliced Bologna \$1.59 16 OZ. PKG. FISCHER

Wieners 99¢ 12 OZ. PKG. FISCHER'S

Neck Bones 29¢ LB. PORK

Lard \$2.99 8-LB. FIELD

Lard \$8.99 25 LB. FIELD

HEINZ TOMATO Ketchup \$1.29
 32 OZ. BOTTLE

LAUNDRY DETERGENT Bold 3 \$1.99
 42 OZ. BOX

MAXWELL HOUSE Instant Coffee \$3.49
 8 OZ. JAR

Quaker Oats 89¢
 18 OZ. BOX
 REG. OR QUICK

Banquet Dinners \$1.89
 16-19 OZ. ASSORTED
 EXTRA HELPING

Corn On The Cob \$2.09
 12 CT. GREEN GIANT

PRODUCE
 GOLDEN RIPE CHIQUITA
Bananas 25¢ LB.

20 Lb. Potatoes \$1.29
 ALL PURPOSE CRISP

Head Lettuce 59¢

McIntosh Apples 89¢ 3 LB. BAG
 TART FRESH

Pascal Celery 69¢
 FRESH CALIFORNIA STALK

MARTHA WHITE Corn Meal 99¢
 5 LB. BAG
 PLAIN, SELF-RISING

PET Orange Juice \$2.69
 100% PURE
 Gallon

Golden Fries \$1.29
 2 LB. ORE-IDA ALSO GOLDEN CRINKLES

Margarine Quarters 59¢
 16-OZ. PARKAY

Paper Towels 59¢
 JUMBO ROLL GALA ASSORTED

Crisco Oil \$2.29
 48 OZ. 30¢ OFF

Light Spread \$1.89
 3-LB. PARKAY

American Cheese \$2.49
 16-OZ. KRAFT DELUXE SLICED

Syrup \$1.99
 ASSORTED BOB WHITE 40-OZ. BOTTLE

Dish Detergent \$1.59
 DOVE LIQUID 32-OZ. BOTTLE

Vanilla Extract \$2.19
 2-OZ. BOTTLE MCCORMICK

Dinners 99¢
 ASSORTED 12-OZ. CAN MORTON HOUSE

Trash Bags \$1.19
 YELLOW BAG TALL KITCHEN 16-CT. BOX

Dog Food \$3.99
 25-LB. TRAIL BLAZER CHUNK OF RATION

Root Beer \$1.59
 6-PAK IBC

Pinto Beans 2/99¢
 LUCK'S 12 OZ.

Carnation Milk 2/99¢
 3-LB. MAXWELL HOUSE

Coffee \$6.39
 ALL GRINDS 25-LB. MARTHA WHITE

Self-Rising Flour \$4.19

BANQUET Fried Chicken \$2.99
 REG. OR HOT & SPICY
 2 LB. BOX

VAN CAMP'S Pork & Beans 3/\$1
 16 OZ. CAN

Early Reports on Pupil Help Program Held Encouraging

State and local school officials are beginning an evaluation of one of Kentucky's newest educational reforms, and what they are hearing so far is music to their ears.

The program that began just this fall in 180 Kentucky School districts brings 900 specially trained teachers and instructional assistants to the aid of first- and second-graders who may be having trouble keeping up with their classes.

Twelve thousand children are receiving extra help in reading and mathematics this year under the program.

The remedial program is part of a new law, Senate Bill 169, enacted by the 1984 General Assembly. The law required Kentucky educators to define the skills that are essential for learning success in each grade in reading, writing, spelling, math and library reference.

The legislation also required that all students be tested each year for mastery of those skills. Students who failed to demonstrate mastery would become eligible for remedial assistance.

Implementation of the program was staggered. Skills were defined in reading and math and were introduced for the first time in the 1984-85 school year. Students were tested for mastery of those skills for the first time last spring. Those not mastering them began to receive the remedial help this fall.

"We believe it was critical to identify the skills that are necessary for learning, to teach those skills and then to test for their mastery," said Superintendent of Public Instruction Alice McDonald, who proposed the plan to the legislature.

"At the same time, we believe that it was not fair to test students for mastery without providing ample opportunity for them to receive remedial assistance should that mastery not come readily."

The General Assembly appropriated \$16 million for remedial assistance for students in grades one and two.

"This is one of the best things to come down the pike," Wolfe County School Superintendent Tony Collins said. "Small classes and individual instruction provide a way to bring students up to par."

Fayette County Superintendent Ron Walton likes the program because "it provides for several different models to give local schools and the state department flexibility in improving the performance of low-achieving student," he said.

Flexibility is the key element of the program, and participation is based on several levels of criteria.

Children who scored up to 10 percent below the set mastery levels in reading or math on the Kentucky Essential Skills test are receiving remedial help from their regular classroom teachers.

Pupils who scored between 10 percent and 25 percent below mastery levels are benefiting from the services of specially trained instructional assistants. Each assistant works with no more than 22 students under the supervision of the regular classroom teacher.

Many of the children who scored 26 percent or more below mastery are being served in separate, self-contained "transition" classrooms where no more than 15 pupils work with a specially trained teacher.

Other eligible pupils are served in their regular classrooms by "collaborating teachers" who work with up to 15 students, coaching them in reading and math.

The state Department of Education conducted a nationwide search for exemplary remedial programs, said Joanne Brookes, who heads the department's Division of Compensatory Education.

The best practices from several of these model programs were incorporated in Kentucky's program. The work was completed and the program distributed in time for the opening of school this fall.

They did "two years' work in one year's time," state Rep. Louie Mack, D-Lexington, told the Subcommittee on Elementary and Secondary Education on Sept. 27.

Brooks and her staff credit the speedy implementation to the assistance of an ad hoc task force of parents, teachers and administrators that helped review proposals and make recommendations for operating the program.

"Everyone knows by instinct that the most crucial factor in a child's learning is the teacher," said Diane Teasley, remediation unit director.

"We went one step further, found the research that actually proved it, and then concentrated on identifying effective teaching techniques and training teachers to use them."

The training was conducted in eight regional sessions in September. It emphasized such techniques as identification of student learning styles, strategies for lesson presentation, evaluation of student learning and parent-teacher communications.

As a further aid to teachers, a

guidebook was prepared and distributed to all teachers working with the program. It contains learning activities for each essential skill geared toward students' three learning channels: visual, auditory and tactile.

Post-test scores at the end of the current school year will be used to judge the effectiveness of the program. However, those results will not be available in time for consideration by the General Assembly when it convenes in January.

"This is too important to wait," McDonald said. "If the program is as good as we've already been told, we want to recommend to the General Assembly that it be expanded to grades three and four."

Written data will be collected and reviewed through Dec. 15. It will include analysis of the skills the pupils were deficient in when they began the program and the skills that have been mastered with the program's help.

"We believe that early intervention and individualized instruction will make a significant difference for low-achieving youngsters," McDonald said.

If students achieve academic success early, they will want to finish their high school educations later on, McDonald said. That can mean improvements in future dropout rates, she predicted.

"If that happens as we hope it will, Kentucky will have solved two problems with one program. I call that a good investment," she said.

Graduate Student at Mich. U.



Mrs. Gayle Hall, daughter of Claudine Johns and the late F.C. Johns, of Stanville, has entered the Masters degree program in Health Administration at Central Michigan University. Mrs. Hall is a registered nurse and currently employed in a high risk labor and delivery unit in a hospital in Dearborn, Mi.

She is a recent graduate of Siena Heights College where she earned her Bachelor of Science degree, and was on the Dean's list with a 4.0 grade point average for the second quarter putting her in the top 10% of the graduating class. Mrs. Hall graduated from Betsy Layne High School in 1971.

\$10
your choice

Save on joggers by Cuga®

Featuring padded collars and cushioned insoles. Available in men's, women's and big boys' sizes. Regularly \$14.97

\$8.00

Youths' (sizes 11-2)
Girls' (sizes 12 1/2-3)
Reg. \$12.97

Men's nylon trifold wallet... \$1.99

Pic 'n Pay Shoes®

U.S. 23 North
Near Sears Prestonsburg

Sale prices good thru Sun. MasterCard, Visa or Choice. Open evenings & open Sun. 1-6pm.

THE FABULOUS "WHEEL OF FORTUNE"

CASH & GROCERIES GIVE-A-WAY

WIN CASH

WIN GROCERIES

CASH & GROCERIES GIVE-A-WAY

HAMILTON'S SUPERIOR FOOD MARKET

"Located on Jones Fork between Lackey & Mousie"

1-800-444-4444

1. No purchase required. Any add'l 1.00 or more any purchase.

2. Register and have card punched each week before drawing to be eligible for each week's drawing.

3. Only 1 Cash Prize awarded per week. Only 1 prize per customer each week.

4. Check winners list weekly. Store is not required to notify winners.

5. A person must present their own card only for punching or obtaining prize.

6. Check store location for obtaining prizes.

Signature _____

MUST BE SIGNED IN INK - VOID WHERE TAXED OR PROHIBITED BY LAW

1 2 3 4 5 6 7 8 9 10 11 12

13 14 15 16 17 18 19 20 21 22 23 24 25 26

* ODDS ARE DETERMINED BY NUMBER OF PARTICIPANTS *

303 SIZE BUSH'S BEST WHITE OR YELLOW HOMINY 4/\$1	ARGO 303-SIZE SWEET PEAS 3/\$1.29	RED BIRD VIENNA-4-OZ. SAUSAGE 3/\$1	GROUND BEEF 89¢ LB.	WILSON'S 12-OZ. EVAPORATED MILK 2/99¢	32-OZ. WAGNER ORANGE JUICE 69¢	1-LB. CREAMETTE WIDE EGG NOODLES 89¢	CREAMETTE 2-LB. ELBOW MACARONI \$1.39	28-OZ. SNO-BOL LIQUID TOILET BOWL CLEANER \$1.19	42-OZ. HY-TOP LAUNDRY DETERGENT \$1.19	STOKELY CATSUP 14-OZ. 2/\$1	15-OZ. HY-TOP CHICKEN OR BEEF DOG FOOD 4/\$1	6-12-OZ. CANS REG. OR SUGAR FREE L.B.C. ROOT BEER \$1.79	8-OZ. RED GOLD TOMATO SAUCE 4/\$1	12-OZ., 12-PAK CANS R.C. COLA \$3.29	16-OZ., 8-PAK BTL. R.C. COLA \$1.59	14-OZ. ALL VARIETIES JENO'S PIZZA \$1.19	6-OZ. ALL VARIETIES JENO'S PIZZA ROLLS \$1.19	16-OZ. BIRDS' EYE COOL WHIP \$1.39	1-DOZEN LARGE WHITE EGGS 69¢	2-LB. HY-TOP LIGHT SPREAD 99¢	CHICKEN LEG QUARTERS... LB. 59¢	CHICKEN BREASTS... LB. \$1.19	CHICKEN LEGS... LB. \$1.19	CHICKEN THIGHS... LB. 89¢	BONELESS CHUCK ROAST... LB. \$1.39	STAR-KIST TUNA 6-5-OZ. Limit 3 per customer 69¢	BONELESS CHUCK STEAK... LB. \$1.59	BONELESS ARM ROAST... LB. \$1.79	BONELESS ARM STEAK... LB. \$1.89	25-LB. PLATTER PLEASING LARD \$8.99	PLATTER BACON... LB. \$1.29	12-OZ. PARTRIDGE WIENERS 89¢	1-LB. PKG. WILSON CORN KING BOLOGNA \$1.19	FISCHER'S 1-LB. CHUNK BOLOGNA \$1.39	1-LB. WILSON CHUNK BOLOGNA 89¢
--	--	--	----------------------------	--	---------------------------------------	---	--	---	---	------------------------------------	---	---	--	---	--	---	--	---	-------------------------------------	--------------------------------------	--	--------------------------------------	-----------------------------------	----------------------------------	---	--	---	---	---	--	------------------------------------	-------------------------------------	---	---	---------------------------------------

PREVIOUS WEEK'S WINNERS:

Reda Hicks (Mousie) \$10 grocery Mary Lee Conley (Mousie) \$5 grocery
Jimmy Owens (Lackey) \$15 grocery Barbara Conley (Lackey) \$15 grocery

TO ALL OUR VALUED FRIENDS,

We are pleased to announce the start of a brand new CASH & GROCERY GIVE-A-WAY called The Fabulous "WHEEL OF FORTUNE".™ Anyone over 18 can participate and win by simply picking up one card and registering at our store during the course of the program. After receiving your card, the only requirement is to have your own personal card (must be signed in ink) punched once a week with the official store punch. You may register again at that time if you wish. **No purchase is required.** Two or more adult members of the same family may register under separate names (husband & wife), however, each person must present their own card for punching.

Each week 3 names will be drawn. If your registration ticket is drawn for that week, and if your card was punched for that week, you will be eligible to come in and spin The Fabulous "WHEEL OF FORTUNE"™, and win FREE CASH OR GROCERIES. The Cash Prize amount will be posted in our store and will never be less than \$50.00, increasing at least \$25.00 each week until won. Only 1 Cash Prize will be awarded per week. A list of winners will be posted in our store each week. Drawing time will be at 6:00 p.m. each Saturday. Card must have been punched before drawing time. First come—first spin on winners.

- BE SURE to register and pick up a card.
- BE SURE to have your card punched with official store punch each week prior to drawing time.
- BE SURE to check winners poster each week.
- BE SURE to come in for your spin before deadline if your name is drawn.
- BE SURE to tell your friends and neighbors about The Fabulous "WHEEL OF FORTUNE"™.

Winners will not be given out by phone. You must check winner list in store.
Only 1 Prize Per Customer Each Week.

Employees and their immediate families are not eligible to win. You need not be present to win. Store is not required to notify winners. Cards are offered to any adult free. There is no charge or obligation to buy for registering or having your card punched. Void where taxed or prohibited by law.

ODDS ARE DETERMINED BY NUMBER OF PARTICIPANTS
The Fabulous "WHEEL OF FORTUNE"™ © 1981 American Advertisers, Inc.

Be sure to come in and register for this week's drawing: Cash Prize, \$175

- QUANTITY RIGHTS RESERVED
- NOT RESPONSIBLE FOR PRINTER'S ERRORS.
- PRICES GOOD OCT. 30 THRU NOV. 5

POTATOES... 50-LB. \$3.29	CUCUMBERS or GREEN PEPPERS... 3/\$1
WINESAP APPLES... 3-LB. BAG 99¢	CABBAGE... LB. 19¢
JONATHAN APPLES... 3-LB. BAG 99¢	CARROTS... 1-LB. BAG 39¢
RED RIPE TOMATOES... LB. 49¢	ONIONS... 3-LB. BAG 69¢
BANANAS... LB. 39¢	RED or BLACK GRAPES... LB. 99¢

Subscription Rates Per Year

In Floyd County, \$10.00
Elsewhere in Kentucky, \$12.50
Outside Kentucky, \$15.00

Please note expiration date opposite your name on wrapper or on your copy of The Times. Because of increased mailing costs, notices of subscription expiration are no longer mailed to subscribers.

Hamilton's Superior Food Market

Located on Jones Fork between Lackey & Mousie. NEW HOURS: Mon.-Sat. 8-7, Sunday 9-6

FOR SALE

1986 Ford Elite
includes four Crager rims on tires, AM-FM cassette. Also 1982 CBS 305 Kawasaki. All items excellent condition.
358-3075

HRMC To X-Ray Treats Again

Highlands Regional Medical Center will again x-ray candy on trick or treat night in the Big Sandy, free of charge. Parents may bring candy to HRMC's emergency room between 6 and 9 p.m. Thursday, October 31.
"As far as we know, all the communities in our service area that observe trick or treat have set Thursday, Oct. 31, as trick or treat night this year," said HRMC Public Information Officer Kurt Pickering. "Not everyone has set the same hours, but no one starts earlier than 6 and no one stops later than

9, as far as we know, so we will use those hours as our time frame. We will have additional staff on hand to handle the additional work."

The Medical Center can't guarantee that candy that has been x-rayed is absolutely safe, because there are ways of tampering that x-rays won't show. But having candy x-rayed is a good idea because it does pick up metal, and pins inserted into candy are a favorite trick of people who tamper with treats.

"It's a shame that the need exists to do this sort of thing," Pickering said, "but on the other hand, we've never turned up any dangerous objects in the candy we've x-rayed since we started doing this in 1983. We're happy to say this kind of thing doesn't appear to have spread into eastern Kentucky, but we think people should make the effort to have this done. Hardly a Halloween goes by anymore without stories about candy tampering somewhere."

In addition to having candy x-rayed, HRMC recommends that parents discard any homemade treats. Wrappings of pre-packaged candy should be closely inspected for signs of tampering, especially needle holes. Above all, children should call only on people they know when trick-or-treating.

Parents Anonymous To Meet At PCC

The first Parents Anonymous group in Eastern Kentucky is being formed under the Continuing Education Department at Prestonsburg Community College. The sponsor of the group is Dr. Alice Adams, teacher at the college who has experience in group work, who will be assisted by her husband, Hugh, a retired minister.

The group will meet once a week beginning in early November. Membership is kept anonymous, and all information is confidential. The purpose of the group is to help parents under stress. The stress may cause anger and frustration to be taken out on the children. Membership is open to anyone in the community who wants to learn how to react differently. For more information, call Alice Adams, or her husband Hugh, at 874-9874. Parents anonymous also has a 24-hour hotline for parents with an immediate crisis; 1-800-432-9251.

Parents need not pay for childcare during these meetings, because free care will be provided. Transportation is also available. Thomas Sims, counselor at PCC comments, "We find that most parents who abuse children really care about their child. They are not bad; they simply are confused and frustrated and do not know what else to do. Many of the parents are in a lot of pain over their behavior, but they do not know what to do differently, or where to turn for help. This is why Parents Anonymous was formed, to give those hurting parents a place to find understanding and to help them learn new ways to deal with their children. They find other parents who share their concerns, pain, and confusion. It is the first time many of them feel acceptance, and this helps them find the strength to change."

NOTICE

Notice is hereby given that Beaver Elkhorn Water District has filed with the Public Service Commission, at Frankfort, Kentucky, an application for revised schedule of rates to become effective upon approval by said Commission. Hearing is to be held November 14, 1985, at 9:00 a.m., Eastern Standard Time, in Hearing Room No. 2 of the Commission's Annex Building, 667 Commanche Trail Frankfort, Kentucky.

Said revised rates are as follows: Class of Service-Residential and Commercial. Rates—for each thousand gallons water purchased.

First 1000 gallons, \$9.50 (minimum bill); next 19,000 gallons 1.73 per 1,000 gallons; next 30,000 gallons 1.50 per 1,000 gallons; next 50,000 gallons 1.30 per 1,000 gallons; over 100,000 gallons 1.15 per 1,000 gallons; Unmetered customers 12.96 per 1,000 gallons and resale customers—all consumption—\$1.15 per 1,000 gallons.

The rates contained in the notice are the rates proposed by the Beaver Elkhorn Water District. However, the Public Service Commission may order rates to be charged that differ from these proposed rates. Such action may result in rates for customers other than the rates included in this notice.

Beaver Elkhorn Water District
P.O. Box 309
Wayland, Kentucky 41666
10-30-85.

Hunter Man Victim Of Traffic Accident

A traffic accident claimed the life of a Floyd county man, Thursday night, when the pickup truck he was driving left the roadway and collided with a tree.

According to Floyd county Coroner Roger Nelson, Woodrow Shepherd, 42, of Hunter, was northbound on Ky. 122 near the Price tiple, when the accident occurred at 11 p.m.

The accident is still under investigation by Troopers Critchlow and Cross of the Pikeville KSP Post.

Shepherd was born December 9, 1943 at Garth, the son of Woots and the late Anna Mae Shepherd. He was the husband of Glendean Case Shepherd, and was a farm worker.

In addition to his wife and father he is survived by three sons, Matthew Shepherd, McDowell, Woody Paul Shepherd, Banner, Earl Dean Shepherd, Hunter; one daughter, Mrs. Linda Dye, Hunter, Acie Gene and Roger Shepherd, both of Martin, Jack and Mike Shepherd, both of Drift, Earn and Hershel Shepherd, both of Warsaw, Indiana, and Larry Shepherd, of McDowell; two sisters, Mrs. Barbara Wright and Mrs. Susan Ratliff, both of Prestonsburg.

Funeral services were conducted Monday, October 28, at 11 a.m. at the home of Chris and Helene Spears, at Hunter, with Rev. Abe Vanderpool officiating. Burial was made in the Shepherd cemetery at Hite, under the direction of the Hall Funeral Home, Martin.

Mrs. Mayo Subject Of Turner Lecture

Carolyn Turner, Professor of Humanities at Prestonsburg Community College, will be the next speaker in the lecture series currently under way at the Kentucky Highlands Museum in Ashland. On Sunday, November 3, at 2 p.m., Professor Turner will discuss the life and times of the former owner of the museum property in a lecture entitled "Alka Mayo: Mountain Matriarch."

Mrs. Turner's knowledge of Mrs. John C.C. Mayo (Alka or Alice) stems from research done for a biography of Mrs. Mayo's husband, John C.C. Mayo, along with information derived from the dissertation she is currently completing for the University of Kentucky.

Although most people in the area recognize the name John C.C. Mayo, many probably do not realize the contributions Alice made to his work and to the area. Besides being a resourceful businessperson, capable of handling her husband's companies after his death, she was also a fascinating woman who became infatuated with her teacher (John C.C. or Calhoun), worked to overcome considerable competition for his attention, financed their "honeymoon" and early life together, carried his gold in leather strips hidden in her skirt, held the companies together after his death in spite of many money mongrels and eventually became the toast of Palm Beach society.

Pigs For Sale 358-9849

IN MEMORY OF



George Edward Ousley who passed away Oct. 26, 1982. Sadly missed by his family.

1-800-222-THIN WEIGHT WATCHERS

The most successful weight loss program in the world. Because it works. Weight Watchers and Quick Start are registered trademarks of WEIGHT WATCHERS INTERNATIONAL, INC. © WEIGHT WATCHERS INTERNATIONAL, INC. 1985

THANK YOU

Clark Elementary PTA would like to thank the following for hearing our problem about our road and bridge, discussing it with us, and being so quick to alleviate it—your time and support are greatly appreciated: Magistrate Gerald DeRossett, Rep. Jim Rose, Supt. Ray Brackett, Sen. Benny Ray Bailey, Judge-Executive John M. Stumbo. Rosalie Shepherd, President

ELECT Ashland Joseph for City Council No. 5 on the Ballot

(Pol. adv. paid for by candidate, 11pd.)

REVIVAL November 1, 2, & 3 Lackey Freewill Baptist Church Evangelist: Elder Sterling Bolen Garrett, Ky. Time: 7 p.m. nightly Public is invited Pastor: Elder Brody Amburgy

ARCHER PARK SKATING RINK HALLOWEEN DANCE 9 P.M.-12 MIDNIGHT ADMISSION: \$2-SINGLE: \$3-COUPLE Come In Costume If You Desire. Costume Not Required.

NOTICE

No parking will be allowed within 50' of each polling place in the City Limits of Prestonsburg for all individuals other than election officers and people voting. We ask your assistance with this order.

CITY OF PRESTONSBURG

MAGISTRATE GERALD DEROSSETT'S GRANDMOTHER ASKS FOR YOUR SUPPORT

I am 103 years old and I have been blessed to vote for my grandson. I would like to ask all my kin to vote for Gerald.

Julia Sizemore DeRossett

(Paid for by Julia Sizemore DeRossett, 11pd.)

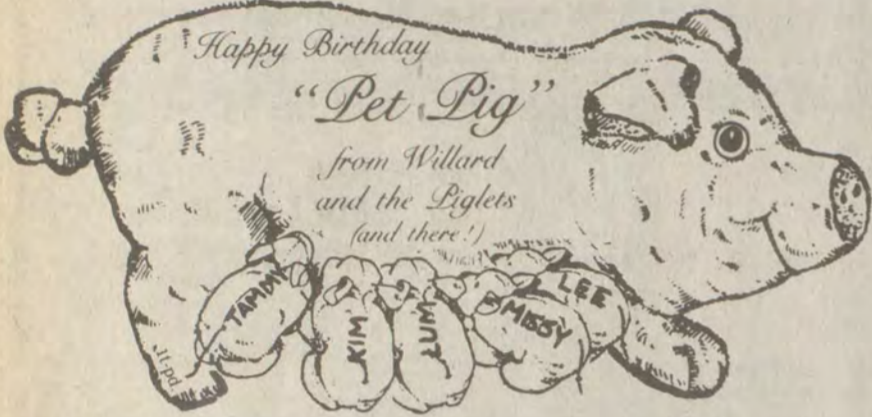
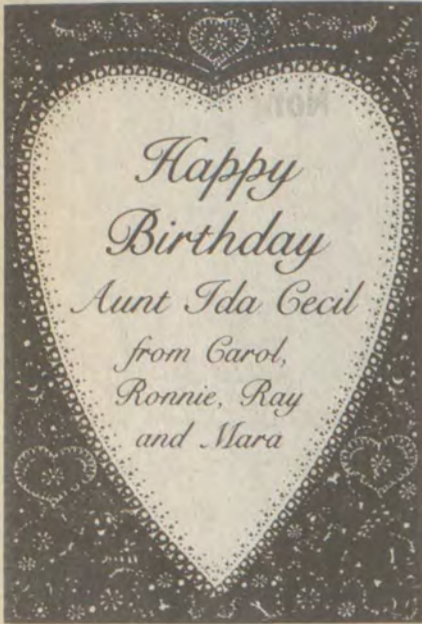

HAPPY HALLOWEEN FROM Happy Hour Liquors
471 South Lake Dr., Prestonsburg

FOR A TREAT—NOT A TRICK— TRY OUR HALLOWEEN SPIRITS!

	REG. PRICE	TREAT
RIUNITE—750 ml.	\$3.99	\$2.99
ZELLER SCHWARTZ KATZ (Black Cat)—1-liter (Swampwater)	\$5.98	(SALE \$5.38 Less \$2.00 Rebate) \$3.38
MIDORI MELON LIQUOR—750 ml.	\$14.59	\$13.39
GLENMORE VODKA—750 ml.	\$5.59	\$4.99
MCCORMICK VODKA—750 ml.	\$5.19	\$4.69
EARLY TIMES—1.75	\$16.49	(SALE \$13.99 Less \$1.50 Rebate) \$12.49
HENRY McKENNA—750 ml.	\$8.79	\$7.89
CANADIAN MIST—750 ml.	\$7.59	\$6.79
AMARETTO DI SARONNO—750 ml.	\$16.99	(SALE \$14.59 Less \$2.00 Rebate) \$12.59
STROH'S BEER—Case	\$9.95	\$7.95
CALIFORNIA COOLER—4-Pak	\$4.99	\$3.99

• Prices Good Oct. 30-Nov. 6 While Supplies Last •
★ DRIVE THRU FOR YOUR CONVENIENCE ★

\$100 REWARD \$100

Two male beagles, black, brown and white, missing since Thursday, Oct. 24 from Crider's Branch, near East Point, across the hill from Auxier. One wearing black and one brown nylon collars. Two years old. Answer to "Henry" and "Winston."

Will pay \$100 reward if returned—no questions asked.

Call 886-8669 or 874-9696

HOLIDAY BAZAAR
November 7, 8 & 9
Wayland United Methodist Church

Hours:
10 a.m. till 2 p.m.
6 p.m. till 8 p.m.

Handmade Gifts and other Gifts
Handmade Christmas Decorations
Homemade Cakes and Candies
Hot Dog Sales (Carry-out or Eat-in)
Come In and Shop Early for Your Holiday Needs.

THE LITTLE NANCY CHURCH
wishes to thank all those that helped make their chicken and dumpling dinner a success and those that helped install the new roof. Your kindness and support will never be forgotten.
Members of the Church

BIG YARD SALES
At
Evelan Akers,
Allen, Ky.
• Behind The Bank
Josephine Branch Bank
November 1st, 2nd, & 3rd

SPECIAL SALE!
We've Packaged Great Savings for you this Christmas!

REG. VALUE \$249.00 SALE \$189.00 3 Pc. Set

REG. VALUE \$449.00 SALE \$349.00 1/4 Ct.

REG. VALUE \$289.00 SALE \$239.00 3 Pc. Set

EARL CASTLE'S JEWELRY
Phone 886-2191
Downtown Prestonsburg

STANLEY STEEMER

The Carpet Cleaning Company Women Recommend

DINING ROOM or KITCHEN Only
with two additional rooms cleaned

5 ROOMS Only \$99⁹⁵

(OFFER GOOD THRU NOVEMBER 9)

789-2000 Out of Town 1-800-562-8902

Appalachian Arts, Inc.

CUSTOM MATTING & FRAMING
Originals and Prints
FOR ALL YOUR HOLIDAY
AND GIFT GIVING NEEDS

285-9694 or 285-3207

IRIS CAUDILL
Rt. 80 & Jct. 122
MARTIN, KY.

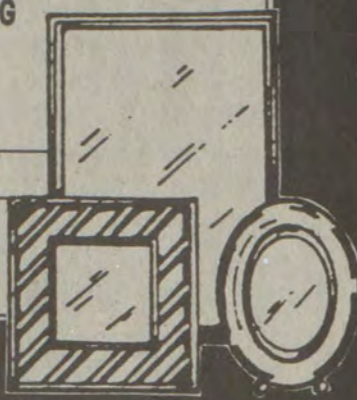

Health Service Urges Flu Shots

The flu, a temporary ailment for most of us, can cause serious health complications for persons in certain "high-risk groups." With the flu season getting under way, state health officials are urging those in high-risk groups to be vaccinated against influenza.

"Any person, including a child, with a history of chronic heart or lung disease is in the top priority group for influenza vaccinations," said Dr. Ward Hinds, an epidemiologist in the Kentucky Department for Health Services. "Others in the high risk group are those with chronic kidney disease or diabetes and residents of nursing homes and other chronic care facilities."

Everyone older than 65 should be vaccinated as well, Hinds said. Other individuals who should be vaccinated are physicians, nurses and other health care professionals who have extensive contact with high-risk patients.

All of these groups should be vaccinated every fall, he said, since the flu season usually begins in November. Outbreaks are unpredictable, so those who need vaccines should get them as soon as possible, Hinds said.

Influenza vaccines may be administered to almost everyone, except persons with severe hypersensitivity to eggs and persons who have an acute short-term illness with fever. To minimize concern over possible side effects, pregnant women should wait until the second or third trimester of pregnancy before taking the vaccine, he said.

Persons who should be vaccinated against influenza should contact their personal physician or their local health department.

THEY'VE RAISED OUR TAXES!

Order No. 5379

Public Hearing for Tax Rate

Motion by Mr. Duff, seconded by Dr. Hall, approved proposed Sub Section II tax rate of 28.0¢ and authorized Superintendent to advertise and call for public hearing to be held at Martin Elementary Gym on October 23, 1985 at 7:00 P.M. for the purpose of hearing public comment on proposed rate.

Voting for Motion

- Dr. Adams
- Mr. Duff
- Mr. Campbell
- Mr. Newsome
- Dr. Hall

Voting Against

None

As you can see from the above Board Order No. 5379, the Floyd County Board of Education approved a tax increase at their 10-2-85 board meeting. At the 10-23-85 public hearing that is required for the above tax increase, Dr. Adams stated that the hearing was not a 'question and answer' session. Wouldn't you think that if they wanted the support of the people that they would tell them exactly what they intended to use this money for? If they don't have to give us any answers, we don't have to give them any more money. Do you think that they have used the \$17,920,446.88 that they already have to spend in the best interest of the children? If you think that the tax should be voted on, please sign the attached petition and return to one of the following:

- | | | |
|---|--|---|
| Everette Akers
HC 89 Box 538
Martin, KY 41649 | Karen Marcum
P.O. Box 332
Prestonsburg, KY 41653 | Ted Nelson
552 South Lake Drive
Prestonsburg, KY 41653. |
| Ann Bailey
Box 206
McDowell, KY 41647 | | |

We, the undersigned, as registered and qualified voters in Floyd County, Kentucky, hereby petition the Floyd County Board of Elections to place the general fund tax rate of 28.0 cents, passed by the Floyd County Board of Education on Oct. 2, 1985 on the ballot for voter approval or disapproval at the next general election. This is a protest against the above tax.

SIGNATURE	SCHOOL BOARD DISTRICT NO.	PRECINCT:	ADDRESS
	NAME (print)		

WE'RE ALL GOOD DEMOCRATS BUT WE'VE HAD ENOUGH!

Last week's issue of the Times stated that the residents of Mine Branch (Water-Gap) had received 300 tons of gravel and a firm promise to black-top our road. We were promised black-top by election day, not election day four years from now. In the meantime-where's the gravel and when was it put there? As loyal Democrats, it saddens us to conclude that our County Officials have built a government ran solely on promises. If you took away all our promises, we sink into China. We urge all our neighbors and fellow Democrats to vote Republican. Ask your self, "Just what have we got to lose?"

Wanda Bentley
(Pol. adv. paid for by Wanda Bentley, 11pd.)

Sandy Valley Senior Citizens MENU

Monday, Nov. 4—Salisbury steak, scalloped potatoes, broccoli, rolls, pound cake, milk.

Tuesday, Nov. 5—Ovenfried chicken, parsley potatoes, green peas, rolls, fresh citrus fruit, milk.

Wednesday, Nov. 6—Weiners and kraut, mashed potatoes, wheat bread, red jello with fruit, milk.

Thursday, Nov. 7—Beef stew, cole slaw, wheat bread, hot spiced fruit, milk.

Friday, Nov. 8—Ham, kale, pinto beans, cornbread, sugar cookies, milk.

For further information or transportation, call your local Senior Citizens Center, or Sandy Valley Senior Citizens office at 886-1069.

The oldest road in the US is the El Camino Real, which was established in 1581. It runs from Santa Fe to Chihuahua, Mexico and is today known as Highway 85.

VOTE STRAIGHT DEMOCRATIC



WE SUPPORT:

- P.V.A.—Lovel Hall
- County Attorney—David A. Barber
- Sheriff—Henry C. Hale
- Coroner—Roger Nelson
- Magistrate #1—Gerald DeRossett
- Magistrate #3—Edward Caudill
- Constable #1—Morgan Joseph
- Constable #3—Buddy Byrant

- County Judge—John M. Stumbo
- County Clerk—Carla R. Boyd
- Jailer—Lawrence Hale
- Surveyor—James H. Lafferty
- Magistrate #2—Jackie Edford Owens
- Magistrate #4—Ermal Tackett
- Constable #2—Roger Dale Conley
- Constable #4—Paul Stilton

FLOYD COUNTY DEMOCRAT EXECUTIVE COMMITTEE

- | | |
|------------------------------|---------------------|
| Morris Isaac, Chairman | Clifford Hamilton |
| Gary Lovely | John M. Stumbo |
| Ernest G. Burchett | Earl D. Ousley |
| Delores F. Dingus, Vice Chm. | Burl Shepherd |
| Charles D. Dingus | Edgel T. Hall |
| David Layne | Bob Hackworth, Jr. |
| H. Mike Wells | Joey Boling |
| | John M. Stumbo, III |

WE SUPPORT THE DEMOCRAT PARTY

- Rose Collins—State Democrat Central Executive Committee
- Frank DeRossett—Circuit Clerk
- Greg Stumbo—State Representative

(Pol. adv. paid for by Floyd County Democrat Executive Committee, Delores F. Dingus, Treasurer, 11pd.)

SONS & DAUGHTER ENDORSES FATHER GERALD DEROSSETT DEMOCRAT FOR MAGISTRATE

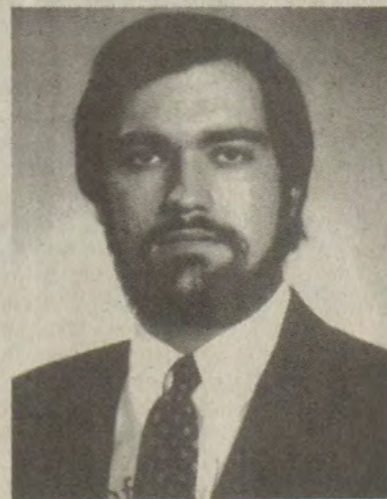

Gerald Douglas

We the children of Gerald DeRossett ask you to support and vote for our father for magistrate in the November election.

Dad



John Bryant



James Alex



Katie



Leslie Elizabeth

(Pol. adv. paid by candidate, 11pd.)

CHICKEN AND DUMPLING DINNER

SATURDAY, NOV. 2-11 a.m.—?
GARRETT SCHOOL LUNCHROOM
\$4.00 PER DINNER

Sponsored By:
GARRETT VOLUNTEER FIRE DEPT. LADIES' AUXILIARY

LET'S KEEP MOVING FORWARD!

For Continued Growth,
Re-Elect

WILLIAM O. GOEBEL, III
CITY COUNCIL
NO. 13 ON THE BALLOT

(Pol. adv. paid for by Debbie Thomas, Treasurer, 11pd.)

Highlands Dialysis Facility

WANTED—Registered Nurse for continuous Ambulatory Peritoneal Dialysis Program. Will require a person who is intelligent, motivated, able to interact well with others, and who is committed to excellent patient care.

Appropriate individual will be trained by the present staff and will eventually fill the position of CAPD Nursing Supervisor. Will be responsible for all administrative and nursing operations of the department.

Interested individuals possessing the above characteristics should telephone the Highlands Dialysis Facility at 886-3893 between the hours of 12 noon and 3 p.m.

9-25-1f.

GOSPEL SINGING

at

Martin Branch Freewill Baptist Church
Estill, Ky.

Saturday, November 2 at 7 p.m.

Featuring:

Sister Jean, The Glorybound Singers, Spear Family, Corn Fork Singers, Blanton Family

EVERYONE WELCOME

The Emma United Methodist Church
will host

Heritage Day & Homecoming

SUNDAY, NOVEMBER 3RD

beginning at 11:00 a.m.

at the Emma United Methodist Church, Emma

- SPECIAL PREACHING AND SINGING
- GOOD FOOD • EVERYONE WELCOME
- SPECIAL SINGING BY DELIVERANCE

REV. PHILIP ROBINSON, Pastor

Letters to the Editor

The views expressed here are those of the writers, and not necessarily those of this newspaper. No unsigned contributions will be published.

Says Pageant Unfair

The recent Jenny Wiley Pageant had a lot of contestants' mothers upset. After paying \$25 for their children to enter the pageant—not to mention the time and cost of having a costume made—the winners only received a trophy and banner. No crowns were given to the winners. There were no runner-up trophies or participation trophies. The contestants did not receive score sheets. Nor was there a master score sheet—all of which are normally given and done in pageants.

Although mothers paid an additional \$3 admission, most were not allowed back inside to view the rest of the pageant after their child had participated.

The outcome of the pageant was most upsetting, when later it was learned that the winner in a certain age group was the director's niece and the granddaughter of another pageant organizer.

This isn't meant to give all pageants a bad reputation, because most are done fairly. It's just a warning to those who enter pageants to check out pageant directors, know directors who have a reputation of having good fair pageants, and beware of the ones who allow their relatives to enter.

We urge all other contestants' mothers of this pageant to speak out and let their feelings be known, so that something will be done and next year we might have a fair pageant to enter our children in.

FRANCES HALL
Prestonsburg

(Editor's note: Invited to respond, Mrs. E.L. Bierman, founder of the Jenny Wiley Festival, said three impartial and experienced judges were brought from Lexington to adjudicate the pageant. In view of the fact that the judges "didn't know a person in the county," Mrs. Bierman said, "I didn't feel that my grandchild should be punished just because I founded the festival."

Every pageant committee has the right to set its own rules regarding the awarding of trophies, and the large number of participants in this year's pageant—about 60—precluded the awarding of participation certificates, Mrs. Bierman said. None who paid admission was intentionally excluded from viewing the whole pageant, she said.)

Revenue "Poorly Managed"

After attending the 10-2-85 Floyd County Board of Education meeting, I was impressed with the way the meeting was conducted. However, at the 10-23-85 tax hearing held by the board, it was "business as usual" with our school board members. The monitor from the Ky. Dept. of Education was not present at the tax hearing.

I realize that we need more money in our school system, but I feel that the board should be more accountable with the money they have before they ask the taxpayers to dig deeper into their pockets.

From the amount of money raised by PTA's, PTO's, and Booster Clubs throughout the county, it's obvious people are willing to spend money for the children. They know what that money is to be used for.

At the 10-23-85 tax hearing, Dr. Adams (the board chairman), told us that it was not a "question and answer" session. In other words, they don't have to tell us what they're going to do with our tax dollars... even though they're a public body and are accountable to the people for the tax dollars given them.

For example, we're paying our former superintendent \$44,973 (this figure does not reflect the 4 to 8% increase for the 85-86 school year which will be given to certified personnel). Yet as of 10-21-85, he had no job description nor does he have any designated duties. We're also paying a consultant \$200 per day plus expenses to aid a Special Education teacher, because she does not have the qualifications to teach that class. The board is also incurring additional legal expenses to fight a lawsuit filed by the fully certified teacher who had been teaching that Spec. Ed. class. She was not re-hired for the 84-85 school year even though the board had exempted Spec. Ed. teachers from receiving termination letters that year.

These are just a few examples of poorly managed taxpayers' dollars. Citizens have a right to demand accountability for their tax dollars. Public board meetings are held the first Wednesday of each month. Hope to see you there.

KAREN N. MARCUM
P.O. Box 332
Prestonsburg, Ky. 41653

Class Helps Cleanup

Mrs. Diane Hunsucker's reading class is trying to help clean up the school and community so we can have a cleaner country to live in. We are making posters and speeches and going around to each class, talking about cleaning up America. We hope you will clean up, too, by using garbage service. Please don't throw litter out car windows onto the street or into the creek. If the garbage truck does not run in your neighborhood, please call Floyd County Department of Sanitation. If you see any garbage in the street or anywhere else, please pick it up.

EDITH A. PRATER,
MARY L. PIGMAN,
Prestonsburg

The Commission's Side

As superintendent of the Wheelwright Utilities, I am insulted and disappointed at the statements that our Mayor and the City Council made last week. I would like to take this time and opportunity to ask Mayor Ferguson to stop playing politics with our drinking water and the safety of our property.

Not only did the State Police not ask Mr. Ferguson to turn off the electricity, but I was present when they asked him to turn it back on before the whole town burned. Also he stated that there were no operable fire hydrants at the fire site. I challenge him to prove this, as there were three operable fire hydrants within one hundred feet of the fire.

He also stated we have a hundred thousand gallon water tank, when in fact it is a two hundred thousand gallon water tank and was built by Anna Jean Tackett and the Floyd County Urban Renewal, not by the City.

He stated the power was off twenty-five minutes, when in fact it took us over an hour to convince the Ky. Power Company to turn it back on and when they did, it single-phased the water plant, burning out two pumps which are now causing a severe water shortage for our customers.

His actions caused me to remove the fence at the clarifier tank at the sewage treatment plant so some of the fire trucks could pump raw sewage to fight the fire with.

Last but not least, after helping us, the Wayland Fire Department was refused fuel to get home by one of the city commissioners until Don Daniels, Tommy Engle and myself agreed to pay for it.

JAMES E. BARTLEY, JR.
Supt., Wheelwright Utility Commission

COUPON

\$1.00 OFF

9-PIECE, 15-PIECE or 21-PIECE CHICKEN BUCKET

• AT PRESTONSBURG DAIRY QUEEN ONLY
LIMIT—One coupon per customer per visit.
Redeemable only on items selling at regular price.
Coupon expires December 31, 1985

10-30-2f

Slim & Sally Thompson

Robinson, Illinois

Slim and Sally Thompson sing for the Lord in a unique testimony and preaching ministry in which they give all the glory to the Lord Jesus Christ.

They were country and western singers whose careers from the early part of 1970 to 1974 seemed to be well on the road to success. Their stage appearances had placed them with such stars as Bill Anderson, Loretta Lynn, Kenny Price, Ernest Tubbs, Red Sovine and many others. Shows such as these, nite club engagements and the recording of several records, gave all appearances of a happily contented couple on their way to bigger and better things.

But hidden behind the glittering lights lay the bondage of drugs, alcohol and a crumbling marriage. In January 1975, everything fell apart. They separated, with Slim near death due to a duodenal ulcer for which surgery had been unsuccessful. At the bottom of his rope, Slim received the Lord Jesus Christ as his Savior on April 10, 1975. He was saved, healed and delivered and was able to lead Sally to the Lord a few weeks later. Sally also was saved, healed and delivered and their marriage was restored.

Slim and Sally, along with their two children Jason and Summer, now reside at the Joshua House Ministries, Inc. in Trimble, IL. There they direct a teaching center through which hundreds have come to both a new and deeper understanding knowledge of the Lord Jesus Christ.

Their ministry also travels and they have sung, given testimony and preached the Word, in parks, churches of all denominations, and various fellowships. God has opened doors for Revivals and Seminars in which many have been saved, healed, delivered and filled with the Holy Spirit. This has all been done by and to the Glory of the Lord Jesus Christ.

Trinity Pentecostal Church of God
West Prestonsburg, Ky.

SATURDAY, NOVEMBER 2-7 p.m.

• Also at the Rock of Revelation Church Sunday night
Come See what God is doing!
Donnie Shepherd, Pastor

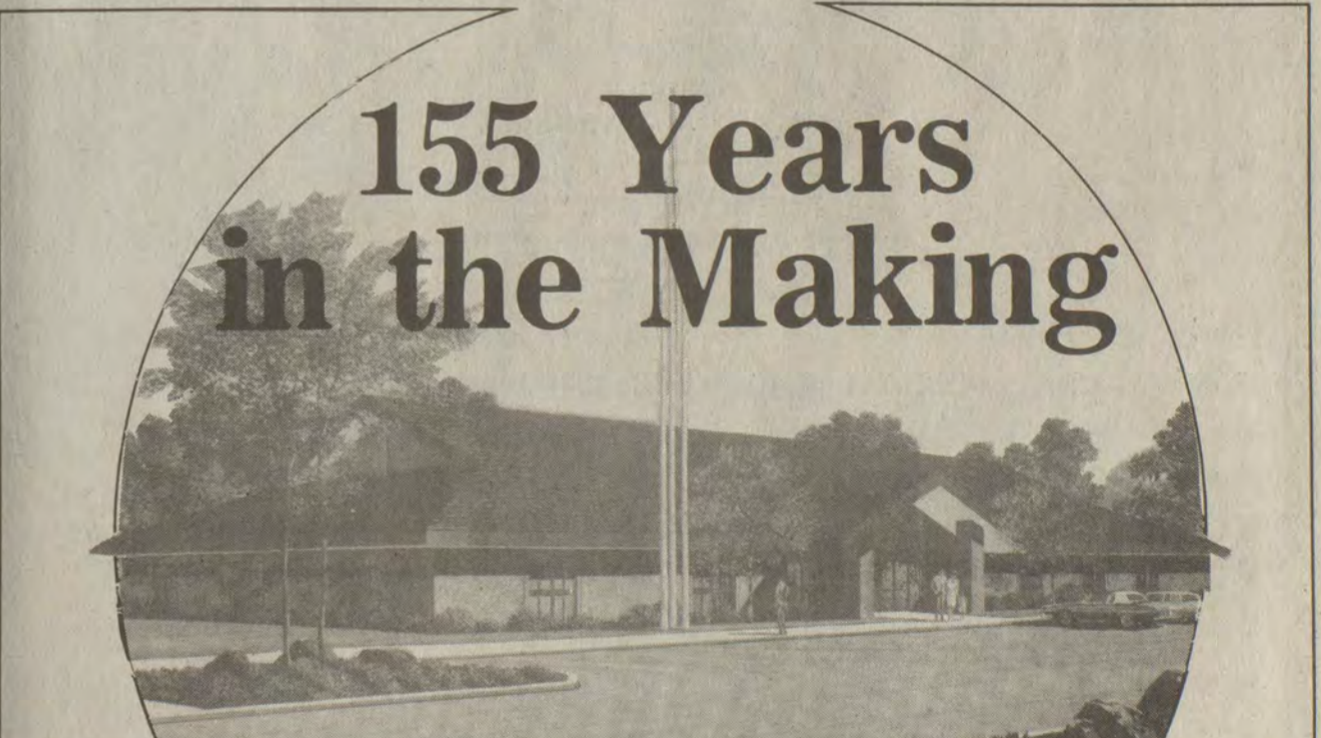

**155 Years
in the Making**

The newest chapel of the Church of Jesus Christ of Latter-day Saints (the Mormons) in the Martin, Ky. area is now finished. No, the building itself wasn't begun 155 years ago—but the Church was, in 1830. Since then membership has grown so rapidly that two new Mormon chapels, (much like this one) are completed, somewhere in the world, every single day, and is where Sunday worship services are held for the entire family.

Come to our OPEN HOUSE and see some unique features of the building:

- A stage for plays and other cultural events
- A carpeted gymnasium
- A satellite receiver dish

At the OPEN HOUSE you will also learn about:

- The oldest organization for women in the world

- The largest sponsorship of scouting in the United States
 - The world's most extensive genealogy program
 - Our programs for the youth—basketball, softball, dances, public speaking, leadership
- In 45 minutes—
- You'll see our beautiful building
 - You'll learn about our programs
 - You'll be entertained

OPEN HOUSE
New Route 80, Martin
Friday, Nov. 8-7 to 9 p.m.
Saturday, Nov. 9-12 to 4 p.m.
Sunday, Nov. 10-2 to 6 p.m.

Something for Everyone

THE CHURCH OF
JESUS CHRIST
OF LATTER-DAY
SAINTS

"THE MORMONS"

RE-ELECT
FRANK A.
ADAMS
CITY COUNCIL

(Pol. adv. paid for by the candidate, 11pd.)

Wayland's First Annual MISS WINTER WONDERLAND BEAUTY PAGEANT

SATURDAY, DEC. 7-6 p.m.

WAYLAND GYM

Ages: 0-months-18 years

Last Entry Date: Nov. 23

Pageant Entry Fee-\$15 • Miss Photogenic Entry Fee-\$5

ADMISSION: \$2 Adults-\$1 Students

Sponsored by Wayland P.T.O.

FOR MORE INFORMATION, CALL:

358-4379, Days-358-9700 or 358-4937, Nights

• Photographer
will be
available

10-30-85

Power Outage Set For Next Sunday

A main transmission line carrying electricity between Evanston in Breathitt county and Lackey in this county will be out of service for eight hours on Sunday, a Kentucky Power Company spokesman said Tuesday. But the outage may affect few if any Floyd residents, he said.

The outage is scheduled to run from 8:30 a.m. to 4:30 p.m., while poles and crossarms are being replaced on some sections of the 69KV line, said power company spokesman Leon Huffman. Affected will be customers served from Kentucky Power's Spring Fork station at Evanston and from Big Sandy RECC's station on Salt Lick in this county.

The RECC is expected to be able to continue serving its Salt Lick customers by bringing in power by a different route, however. "I doubt whether the outage will affect anyone in Floyd county," Huffman said.

THE COUNTRY COUSIN COMES TO WDOC!



Nolan Hall plays your country favorites, Monday thru Saturday afternoons, completing an already fine airstaff headed by Jim Ed Allen, mornings, and "Sky" Walker, afternoons.

FLOYD COUNTY RADIO 1310—

FOR YOUR COUNTRY FAVORITES
(AND NOTHING BUT!)



TO THE VOTERS OF DISTRICT 2

My name is Joseph Owens and my wife is Teresa Conley Owens.

My Brother, JACKIE EDFORD OWENS, is the Democratic candidate for Magistrate of District 2. He has proven he will **STAND STRONG FOR ALL THE PEOPLE** in District 2—**Not just a few.** It's time you had a **strong voice** in your County government.

I urge all the people of District 2 to vote for my brother, JACKIE EDFORD OWENS, the **MAN QUALIFIED** for the job.

VOTE

OWENS FOR MAGISTRATE

P.S.—Be sure to vote **AGAINST THE COMMISSIONERS.** It's a **bad** form of government.

(Pol. adv. paid for by the candidate, 11pd.)

Re-Elect JOHN M. STUMBO



Democrat FLOYD COUNTY JUDGE-EXECUTIVE

(Pol. adv. paid for by the candidate, 11-pd.)



PROGRESS OR PROMISES?

As your next magistrate, I won't owe any special interest groups. I will be responsible to all the **people** in District No. 1. I will do my best to give government back to the people, through regularly scheduled monthly meetings in each community, from David to Cow Creek to Auxier to Prestonsburg. I have the education, and experience along with the people, behind me to stand up and fight for the benefits and county services District No. 1 deserves.

YOUR CHOICE IS:

A vote for progress, honesty and integrity in Floyd County and government by the people, **for the people!**

OR

The same empty promises you've heard for the past 4 years.

ELECT

GORMON COLLINS, JR. MAGISTRATE, DISTRICT 1

(Pol. adv. paid for by candidate, 11-pd.)



Sports



(Photo by Jim Adams)

A DYNAMIC DUO...Wendell Burke (No. 29) leads the way for backfield partner B.D. Nunnery (No. 23) in a 21-point victory over Pikeville. Both runners are senior stand-outs on the playoff-bound Blackcat squad.

Blackcats Claw Out Ninth Victory Of '85

New, would be a good word to describe the Prestonsburg Blackcats in their 37-16 win over the Pikeville Panthers on Friday night. New jerseys, new plays, and new enthusiasm marked their ninth victory of the season, as they bounced back from last week's heartbreaking loss to Harrison county.

"Our attitude, our enjoyment of the game and our determination came back to the surface in tonight's game," commented 'Cats headcoach Chuke Williams after the game in which his offensive unit amassed 461 yards of total offense against a good, well-disciplined Panther defense.

Prestonsburg drew first blood at the 9:20 mark of the first quarter when quarterback, John Goble, hit Pete Green in the corner of the Panther endzone capping a 64 yard, seven play drive. Brent Hackworth's extra point attempt failed leaving the 'Cats with a 6-0 lead.

After a Panther series of nine plays, that ended at mid-field, the 'Cats took possession at their own 36 yard line and began a seven play drive that ended with Ronnie Slone going over right tackle for a two yard score. The 'Cats successfully completed a two point conversion and found themselves ahead 14-0, with 3:40 remaining in the first quarter.

After stopping the Panthers on their next series with an interception by Pete Greene, the potent Prestonsburg offense again took the field at their own 44 yard line. B.D. Nunnery, who needed eight rushing yards to top the 1,000 mark for the season picked up five yards on the first play from scrimmage. With the clock showing 22 seconds remaining in the first quarter, the 'Cats lined up in the wishbone formation splitting their receiver Greene out to the left. Goble took the snap from center and rolled to his right, giving the ball to his halfback Wendell Burke. Burke broke two tackles near the line of scrimmage and raced 65 yards for the 'Cats third touchdown. A successful two point conversion gave the overpowering 'Cats a 22-0 lead, a score that remained the same through the second quarter and into intermission.

The Panthers put their first points on the board on their first offensive series



(Photo by Jim Adams)

IN A PANTHER'S GRASP is Blackcat quarterback John Goble. Goble and his teammates were impressive in a victory over the Pikeville Panthers last Friday night. The final game of the regular season will be played at Morgan County this Friday night.

in the second half as the 'Cats were caught napping on a 78 yard pass play from Henson to Washington, which cut the Prestonsburg lead to 22-8, with 5:22, remaining in the third quarter. The 'Cats answered back on their next offensive series as Nunnery ended a 72 yard scoring drive with an eight yard run around the right end. Nunnery's touchdown run and successful conversion attempt pushed his season scoring total to 110 points. The 'Cats were now up 30-8.

The final scoring play of the game for the 'Cats came with 1:52 left in the third quarter after the recovery of a Pikeville fumble on the Panthers' 17 yard line.

Taking advantage of the error the 'Cats put the ball in the endzone on a 17 yard run off of a-broken play by John Goble. Brent Hackworth's extra point kick split the uprights making the score 37-8. The Panthers attempted a valiant

comeback but were only able to score one more touchdown before the final horn sounded, the final score being 37-16.

Wendell Burke was the lead rusher for Prestonsburg, picking up 156 yards in six carries, and 1 touchdown.

B.D. Nunnery gave Coach Williams his first 1,000 running back, picking up 116 yards on 15 carries, as well as a touchdown. Shag Branham and Ronnie Slone proved their skills as runners gaining 59 and 41 yards respectively.

The 'Cats passing attack was on target again as John Goble found Pete Greene on three occasions for 49 yards and one touchdown, Stacy Marshall for a 25 yards and Branham for 17 yards.

Prestonsburg will travel to West Liberty this Friday to take on the winless Morgan County Cougars. The 'Cats have won their district and will be starting their quest for the Class "AA" championship, in two weeks.

C.E.S. Girls Team Defeats Wayland

Clark Elementary School's girls' basketball team defeated Wayland 39-17 in a contest last Thursday night.

The opening tip-off went to Clark, with fast paced action continuing throughout the game. Clark was led in scoring by Edwina Hale with 12 points and Suprina Crum with 11. Also scoring for Clark were Teresa Wright, 6 points; Amy Hicks and Nellie Sturgill; each with 4, and Carolyn Reffett with 2.

Debbie Fraley led the Wayland team with 8 points, and Nicole Kester, 5. Racheal Martin and Robin Johnson each scored two points.

Ronnie Patton coaches the Wayland team and Blake Meadows and Bridgett Clay are Clark's coaches.

LET'S KEEP MOVING FORWARD!

For Continued Growth, Re-Elect

WILLIAM O. GOEBEL, III
CITY COUNCIL
NO. 13 ON THE BALLOT

(Pol. adv. paid for by Debbie Thomas, Treasurer, 11pd.)

84

LUMBER & HOME CENTER

TRICK OR TREAT SALE!

Let Us Treat You To Low Prices On All Your Fall Project Needs (Honest, No Tricks)

Now Thru Sunday, November 3

10 Popular Stock Sizes

Deluxe Natural Finish Triple Track STORM WINDOWS 1984 each

FLAVO (619-12) #201 Tool Tender TOOL BOXES 4.84 Less Mfr. Mail-In Rebate -1.00 Your Final Cost 384 each

FRAMING LUMBER

Size	10'	12'	14'	16'
2"x4"	1.85	2.15	2.59	2.99
2"x6"	2.69	3.39	3.95	4.49
2"x8"	3.79	4.49	5.29	5.99
2"x10"	5.79	6.99	8.29	9.49



(405) 5 Gallon Bucket Drywall JOINT COMPOUND 749 each

(726-01) 42"x62" Shrink & Seal PLASTIC WINDOW KIT 184 each

Kraft Faced FIBERGLASS INSULATION

3 1/2" R-11 13¢ sq. ft.
6 1/4" R-19 25¢ sq. ft.

25 Pound Bag CELLULOSE INSULATION 14¢ sq. ft.

Coverage for R-19 is 23.8 sq. ft. per bag at approximately 5" deep. Cost of a 25 lb. bag is \$3.76.

The higher the R-Value, the greater the insulating power. R-Value fact sheets on file.

(454-95) Model T113 CONVECTION HEATER With Fan 1584 each

(454-96) Model RT12 RADIANT HEATER With Fan 1984 each

(734-45) 4 Piece Black FIREPLACE TOOLS 684 each

(416-78) 1/10 Gallon CAULKING GUN 1¢ each

(615-22) #CSW-160-14 Stainless Steel BATH CABINET 984 each

(646-39) 19"x17" White VANITY 3484 each

All Stock KITCHEN CABINETS 55% off Manufacturer's Suggested Retail Prices

(513-69) 4'x8' Prefinished Mahogany WALL PANELING 499 sheet

Scotchgard Cut & Loop SCULPTURED CARPET 684 sq. yd.

Decor No Wax VINYL FLOOR COVERING 34¢ sq. ft. Sold in 12' widths

DELIVERY AVAILABLE AT REASONABLE RATES

Not responsible for typographical errors. We reserve the right to limit quantities and correct inaccurate prices at point of purchase.

84 LUMBER & HOME CENTER
PAINTSVILLE, KY
Rt. 23 South at Hagerhill Exit
(606) 789-8084

WEEKDAYS - 7:00 A.M. to 8:00 P.M. SATURDAY - 8:00 A.M. to 6:00 P.M.
SUNDAY 10:00 A.M. to 5:00 P.M.



Indians Sting Wasps

The Clark Elementary Indians stung the Wayland Wasps last Friday night, 73-24. Chris Slone set the pace for Clark, scoring 10 of the 18 points earned in the opening stanza.

By half-time, the Wayland Wasps had scored a hard-earned 12 points, but the Indians still led with 36 points at games end, Clark had easily defeated the Wasps 73-24.

Chris Slone was top scorer for Clark with 21 points. Ray Collins followed with 17. Other players scoring were Bill Compton, 12; Kevin Adams, 6; Stevie Robinson, 6; Brian Meadows, 4, and Kevin Calhoun, 2.

Wayland's Brian Combs scored 8 points; Joey Gray, 8; Kevin Hall, 6, and Phillip Ritchie, 2.

According to Clark's coach Dale McKinney, the Indians had only practiced six sessions, and he was extremely pleased with their performance. Said McKinney, "You've got to give Wayland credit. They kept trying."

Clark also defeated Betsy Layne Tuesday, October 22, with a score of 45-34. Chris Slone led with 18 points and Ray Collins with 14.

Service stations in Saudi Arabia charge about 15 cents a gallon for gas.

TAXIDERMIST

Attention Floyd Co. Deer Hunters:

To get acquainted, Raines Taxidermy offers the following specials:

- \$15.00 discount to present this ad with deer head to mount. (One ad per head.)
- Mounts ready in 4 to 6 weeks for first 25 heads.
- 25 years experience for best work available anywhere.
- Free mount for customer with largest spread, tip to tip, through November 30, 1985.
- For your convenience, we will meet customer at Elkhorn City, Ky.
- Call Paul Raines: Phone 703-531-8505, located at Box 68, Rt. 610, Breaks, Va., 5 miles east of Elkhorn City, Ky.
- Travel Rt. 80 east from Elkhorn City, Ky. to Gateway Motel, turn left 1/4 mile on Rt. 610.



10-9-85

Bobcats, Trojans Score Large Margins

No one could accuse the Betsy Layne Bobcats of looking to this week's football contest with rival Pikeville and forgetting their immediate task of facing the Sheldon Clark Cardinals last Friday evening.

In what may prove to be one of their best offensive performances of the season, the Bobcats tallied 360 yards of offense, shutting out the Cardinals 46-0.

The Bobcat defensive squad made their presence known also, as they picked off four Sheldon Clark passes.

Betsy Layne will face their inter-area rival, the Pikeville Panthers, in their final home game of the season.

The Wheelwright Trojans won their final home game of the '85 season as they trounced the visitors from Jenkins, 54-20.

David Hall highlighted an outstanding running game with 275 yards on 15 carries, an incredible 18 yards per-carry average. Hall scored five touchdowns for the night.

Also grinding up the gridiron were Trojan runners Tony Hutton and Doug Little. Hutton finished the evening with 152 yards while Little picked up 24 yards on four carries.

The longest run from scrimmage came on a second quarter run by Hutton, who had scored the Trojan's first touchdown, when he sprinted 69 yards for a 24-6 lead.

The game ended with 4:38 seconds left on the clock when both teams' coaches agreed to call the game off.

The Trojans will end their '85 season when they travel to Paintsville this Friday night.

"A classic is something that everybody wants to have read and nobody wants to read."
Mark Twain

Bassin' Buddies Tourney



BASSIN' BUDDIES who participated in the Cumberland Tournament are pictured from left to right: Paul Hagans, Delbert Ison, Alan Sublett, Tee Watkins, David Smith, Larry and J.R. Frisby.

The Bassin' Buddies last tourney was held on Cumberland Lake out of Conley Bottom. The fishermen had eight hours of fishing from daylight on. Now, Cumberland is no small lake by any standards and at blast-off boats quickly scattered in all directions far and wide.

Tee Watkins and David Smith decided to stay close and check some points around the dock for about the first hour, and two keeper fish were quickly taken on warms. After the sun came up, the couple decided to make the long run to the lower end of the lake where more familiar water lay. But only three miles into the run they encountered engine trouble. With seven hours of fishing left, the only thing to do was fish back to the dock. It turned out that bad luck was good luck as seven hours of slow, steady

fishing produced three more keepers and first place for the two.

Watkins and Smith's five fish came on worms and buzz bait and weighed 5 pounds, 7 ounces. Alan Sublett and Delbert Ison took four fish on buzz baits that weighed 4 pounds, 2 ounces, for second. Father and son combination, J.R. Frisby and Larry Frisby, came in third place with their fish also being caught on buzz baits. Paul Hagans won the luncheon award with a 1 pound 10 ounce largemouth.

The tournament was sponsored by B&L Jewelers and East Kentucky Beverage of Paintsville.

To Play for Transy



Kelly Cecil, a 6'6" sophomore forward on the Transylvania Pioneers, "is one of the strongest and most physical players on the team." Pioneer Coach Don Lane said recently.

Cecil, a native of Prestonsburg and a graduate of Prestonsburg High School, was described by Lane as having "the potential to be an excellent rebounder and shooter. He worked hard on his physical condition during the off-season and will help us considerably on the boards this season."

The Pioneers finished last season with a 15-11 record.

Escort Overlooked

A photo caption in last week's Times inadvertently failed to identify the escort for Jamie Rhea Harris, Prestonsburg High School Homecoming Queen. He was Herbie Lemaster, son of Paul Lemaster and the late Delores Lemaster.

CARD OF THANKS

The family of Malta Richardson express their appreciation and thanks to all the relatives, friends, and neighbors who sent flowers, brought food and shared comforting words during the time of our loss.

A special thanks to the ministers, Kenneth Trimble and Lemuel Williams, the Highland Regional Medical Center's second floor nursing staff and doctors; also, Carter Funeral Home for their kindness and consideration.

\$50 REWARD

For return of lost female Siamese Cat. Lakeview Village area, near Terry Boat Dock.

886-9821

ALL AMERICAN PEE WEE BASKETBALL TEAM

VS.

Former McDowell Stars

FRIDAY, NOVEMBER 1st
McDowell Gym-7:30 p.m.

Tickets: \$3.00

Sponsored By: McDowell Athletic Boosters

SON ENDORSES FATHER

When the May flood hit, Gerald DeRossett was up before daylight and going to bed after dark. When the Left Fork of Abbott was blocked by a slide that could have used a D-9 dozer, Gerald moved it with a backhoe and a few volunteers. When the blizzard hit Floyd County, Gerald and his grader-man were out when nobody else was, cleaning city streets and county roads. Gerald, his county workers, and volunteers hauled sawdust 16 hours a day, not only in an emergency, but every day. He is on the job full time, every day, as a county servant.

If the voters of District 1 want to listen to a big bag of wind, go ahead; but if you want an honest, full time, hard-working magistrate, vote on Nov. 5, and re-elect Gerald DeRossett.

I can say all of this for a fact, because I am usually Dad's main volunteer.

JOHN BRYANT DEROSSETT

(Pol. adv. paid by candidate, 11-pd.)



On All-State Team



Miss April Reeves was named to the All-State High School Basketball Team. She was chosen for this high athletic honor by a board of coaches, sports writers and state officials.

Miss Reeves, 16-year-old junior at Wheelwright High School, has played basketball for the past 5 years. A member of the WHS Lady Trojan team for the past three years, she also played two years for the Melvin Grade School Cougars.

She is the daughter of Jack and Marge Reeves, of Melvin.

VISITORS HERE

Mrs. Jackie Shahady and daughter, Mrs. Albert Skutan, of Williamsburg, Va., were houseguests during the past weekend of Mrs. Rebecca Rasnick and Mr. and Mrs. Bill Pettrey. They were joined Saturday by Mrs. Rasnick's daughter, Mrs. Joyce Harris, and daughter, Becky Lou, of Lexington. All of them spent some time visiting Rudolph Spencer, of Garrett, who has been ill but is showing some improvement.

Wal-Mart Sells for Less • Wal-Mart Sells for Less • Wal-Mart Sells for Less • Wal-Mart Sells for Less • Wal-Mart Sells for Less

WAL-MART SPORTING GOODS SALE

Foam Insulated Camouflage Coveralls
Cotton/polyester outer shell. DuPont nylon taffeta lined. Polyurethane apparel foam insulation for wind resistance and warmth without bulk. Two way front zipper. Available in green or brown camouflage. Sizes S-M-L-XL. No. 2240-2241. Reg. 42.86.

36.84

Walls

Shop & Compare Quality & Prices!



\$3 3 Pr. Pack
Field and Stream
3 Pack Cotton Boot Sock
Cotton/nylon. White with red top. Size 10-13. No. FSC 43/3. Reg. 3.96.

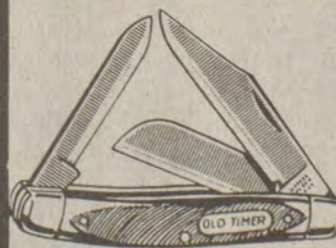

Save 3.38
Old Timer®
Knife
*3 Blades *Closed
size 3 1/4 inches
*No. 340T
*Reg. 12.84

9.46

Save 1.32
Wells Lamont
Green Shooters
Glove
Carpincho suede leather, hobnob plastic dots
Sizes S-M-L-XL
No. H50MAG.
Reg. 6.96

5.64

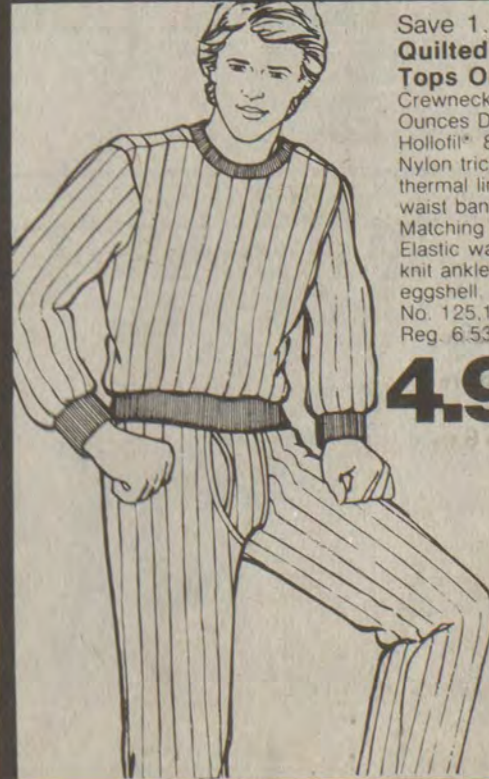

Save 1.57
Quilted Underwear
Tops Or Bottoms
Crewneck pullover top. 3.3 Ounces DuPont Dacron® Hollowfil™ 808 insulation. Nylon tricot shell. Cotton thermal lining. Cotton knit waist band, cuffs and trim. Matching ankle drawers. Elastic waistband, cotton knit anklets and trim. Color, eggshell. Sizes S-M-L-XL. No. 125.126. Reg. 6.53 each.

4.96 Each

Sale Date: Wed., Oct. 30th thru Sat., Nov. 2nd
Location: U.S. 23—Prestonsburg, Ky.
Store Hours: 9 a.m. 'til 9 p.m. Mon.-Sat.
Sunday 12:30-5:30



WAL-MART'S ADVERTISED MERCHANDISE POLICY—It is our intention to have every advertised item in stock. However, if due to any unforeseen reason, an advertised item is not available for purchase, Wal-Mart will issue a Rain Check on request, for the merchandise to be purchased at the sale price whenever available, or will sell you a similar item at a comparable reduction in price. We reserve the right to limit quantities. Limitations void in New Mexico.



TAKE FLIGHT

Nike Air Jordan High! Outlawed by the NBA!
Lightweight Full-Grain Leather Hi-Top Basketball Shoe with Nike-Air® Cushioning.
Mens 6 1/2-13. Red/White/Black or Red/Black. Hurry! These Shoes will Fly!



\$39

BOYS 3 1/2-6 **\$33**

REG. 64.97

Shoe Show

HIGHLANDS PLAZA • PRESTONSBURG
HOURS: Mon.-Sat. 10-9 Sunday 1-6

Wal-Mart Sells for Less • Wal-Mart Sells for Less • Wal-Mart Sells for Less • Wal-Mart Sells for Less • Wal-Mart Sells for Less

WEDNESDAY

10/30/85

MORNING

10:00 **17** MOVIE: 'The Big Heat' An angry cop is out to smash a mobster and break his hold on a corrupt city administration. Glenn Ford, Gloria Grahame, Jocelyn Brando. 1953.

AFTERNOON

1:00 **17** MOVIE: 'The Lonely Man' A gun-fighter tries earnestly to reform, but is baited into one last gun battle. Jack Palance, Anthony Perkins, Neville Brand, 1957.

EVENING

6:00 **3 3 8 6 13 4**
57 2 News
17 Andy Griffith

22 5 New Literacy (CC)
33 11 3-2-1, Contact (CC)

6:30 **3 3** NBC Nightly News
8 6 57 2 CBS News

13 4 ABC News (CC)
17 Carol Burnett
22 5 Nightly Business Report

33 11 Dr. Who
3 3 PM Magazine
8 6 Wheel of Fortune

13 4 M*A*S*H
17 Mary Tyler Moore
22 5 This Old House (CC)

33 11 Second City TV
57 2 Diff'rent Strokes

7:30 **3 3** New Newlywed Game
8 6 Jeopardy
13 4 Jeffersons

17 Sanford and Son
22 5 Northern Kentucky
33 11 Nightly Business Report

57 2 Three's Company
3 3 Highway to Heaven (CC)

8:00 **3 3** Highway to Heaven (CC) Jonathan enlists the help of a con man to rescue Mark, who has been tricked into selling his soul to Satan. (60 min.)

8 6 57 2 Garfield's Halloween America's fat cat celebrates Halloween with a special adventure.

13 4 Insiders (CC) Nick and Mackey attempt to prove the innocence of a unjustly imprisoned friend found dead in his cell. (60 min.)

17 MOVIE: 'Big Jake' A man, estranged from his family for 15 years, joins his two sons to search for his kidnapped grandson. John Wayne, Richard Boone, Maureen O'Hara. 1975.

22 5 Great Performances: Live From Lincoln Center 'New York City Opera: La Rondine.' Alessandro Siciliani conducts Puccini's opera. (3 hrs.)

33 11 MacNeil/Lehrer Newshour

8:30 **8 6 57 2** It's the Great Pumpkin The Peanut gang celebrates Halloween while Linus awaits the

arrival of the Great Pumpkin. (R)

9:00 **3 3** Hell Town Father Hardstep searches for Stump, who has been accused of attacking a woman. (60 min.)

8 6 57 2 Charlie & Company (CC) After narrowly escaping an accident at work, Charlie decides to draft a will.

13 4 Dynasty (CC) Joel launches an extortion scheme, Alexis receives astonishing news, and a mystery man trails Claudia and Adam on their San Francisco tryst. (60 min.)

33 11 Great Performances: Live From Lincoln Center 'New York City Opera: La Rondine.' Alessandro Siciliani conducts Puccini's opera.

9:30 **8 6 57 2** George Burns Comedy Week A troubleshooter is sent to Africa to find a rare antelope.

10:00 **3 3** St. Elsewhere Dr. and Mrs. Craig drift apart after a painful funeral, Rosenthal believes that a patient will kill himself, and Caldwell searches for a relationship. (60 min.)

8 6 57 2 Equalizer McCall and his son must work together to save a girl being threatened by a murderous gang. (60 min.)

13 4 Arthur Hailey's Hotel (CC) A rapist attacks Megan and a wealthy woman takes in a hobo after striking him with her car. (60 min.)

17 MOVIE: 'Donovan's Reef' An ex-Navy man, living on a South Pacific island with his Polynesian wife and family, finds his idyllic existence threatened. John Wayne, Lee Marvin, Dorothy Lamour. 1963.

11:00 **3 3 8 6 13 4**
22 5 57 2 News

11:30 **3 3** Tonight Show Guest host Joan Rivers welcomes Julia Child and Nancy McKeon. (60 min.)

8 6 T.J. Hooker A veteran police officer assists Hooker in investigating a gun-smuggling ring. (R) (60 min.)

13 4 ABC News Nightline
57 2 Trapper John, M.D.

12:00 **13 4** Comedy Tonight
33 11 European Journal

12:30 **3 3** Late Night with David Letterman Tonight's guests are NBC News correspondent Robert Bazell, cable TV impresario Richard Roffman and comedian John Witherspoon. (60 min.)

8 6 MOVIE: 'Amber Waves' A farmer and a stranded male model work together to bring in a wheat crop. Dennis Weaver, Kurt Russell, Mare Winningham. 1980.

13 4 Alice
17 MOVIE: 'Tempest' In 18th century Rus-



NORTH AND SOUTH

Best friends Orry Main (Patrick Swayze, I.), the son of a South Carolina plantation owner, and George Hazard (James Read), the son of a Pennsylvania industrialist, find that their ways of life and dreams for the future are forever altered by history's milestones, in "North and South." The miniseries will air **SUNDAY, NOVEMBER 3, TUESDAY, NOVEMBER 5, WEDNESDAY, NOVEMBER 6, THURSDAY, NOVEMBER 7** and **SATURDAY, NOVEMBER 9** on ABC.

CHECK LISTINGS FOR EXACT TIME

© 1985 Compulog

sia, a rebel leader sacrifices his life to protect a soldier who had once saved him. Van Heflin, Silvana Mangano, Viveca Lindfors. 1959.

1:00 **13 4** News

3:00 **17** MOVIE: 'I, The Jury'

THURSDAY

10/31/85

MORNING

10:00 **17** MOVIE: 'Career' A

man, seeking to find himself, learns that tragedy, frustration and soul-searching are necessary to achieve success. Shirley MacLaine, Anthony Franciosa, Dean Martin. 1959.

AFTERNOON

1:00 **17** MOVIE: 'The Busy Body' A crime syndicate boss orders his stooge to dig up the body of a money collector so he can recover a million dollars buried with him. Sid Caesar, Robert Ryan, Anne Baxter. 1967.

EVENING

6:00 **3 3 8 6 13 4**
57 2 News
17 Andy Griffith
22 5 GED Course
33 11 3-2-1, Contact (CC)

6:30 **3 3** NBC Nightly News
8 6 57 2 CBS News
13 4 ABC News (CC)
17 Carol Burnett
22 5 Nightly Business Report

33 11 Dr. Who
3 3 PM Magazine
8 6 Wheel of Fortune

13 4 M*A*S*H
17 Mary Tyler Moore
22 5 People's Business

33 11 Second City TV
57 2 Diff'rent Strokes

7:00 **3 3** New Newlywed Game
8 6 Jeopardy
13 4 Jeffersons

17 Sanford and Son
33 11 Nightly Business Report
57 2 Three's Company

7:30 **3 3** New Newlywed Game
8 6 Jeopardy
13 4 Jeffersons

17 Sanford and Son
33 11 Nightly Business Report
57 2 Three's Company

8:00 **3 3** Cosby Show (CC)
8 6 57 2 Magnum, P.I. Magnum returns to his Virginia home for the funeral of his grandfather and encounters problems with his mother and his stepfather. (60 min.)

13 4 MOVIE: 'Goldfinger' (CC) James Bond battles a sadistic millionaire bent on stealing Fort Knox's huge gold deposits. Sean Connery, Gert Frobe, Honor Blackman. 1964.

17 MOVIE: 'Rescue From Gilligan's Island'

1:00 **13 4** News
2:15 **17** MOVIE: 'The Long Wait' A young man, suffering from amnesia, learns that he is wanted for both murder and bank robbery. Anthony Quinn, Charles Coburn, Peggy Castle. 1954.

4:15 **17** World/Large
4:30 **17** Get Smart

22 5 War: A Commentary with Gwynne Dyer (CC) 'The Deadly Game of Nations.' Dyer looks at the struggles of the Israelis and the Palestinians. (60 min.)

33 11 MacNeil/Lehrer Newshour

8:30 **3 3** Family Ties
9:00 **3 3** Cheers Diane is haunted by Andy Andy, the actor who once tried to strangle her.

8 6 57 2 Simon & Simon
22 5 Nova (CC) 'The Robot Revolution?' The techniques of computer automation in American industry are explored. (60 min.)

33 11 Mark Russell Special

9:30 **3 3** Night Court On Halloween, Harry falls for a woman with a bizarre secret.

33 11 Profiles of Nature

10:00 **3 3** Hill Street Blues Furillo's fact-finding commission results hit the media, while a Rambo-style lunatic takes hostages with an automatic weapon. (60 min.)

8 6 57 2 Knots Landing (CC)

13 4 20/20 (CC)
17 MOVIE: 'Texas Across the River' A young Spanish nobleman flees to Texas after being accused of killing his sweetheart's fiancée. Dean Martin, Alain Delon, Rosemary Forsyth. 1966.

22 5 War: A Commentary by Gwynne Dyer (CC) 'Keeping the Old Game Alive.' NATO's conventional war games in central Europe are documented. (60 min.)

33 11 We'll Meet Again

11:00 **3 3 8 6 13 4**
22 5 57 2 News
33 11 Capitol Journal

11:30 **3 3** Tonight Show Guest host Joan Rivers welcomes Cassandra Peterson (Elvira) and Pee Wee Herman. (60 min.)

8 6 Night Heat
13 4 ABC News Nightline
33 11 Latenight America

57 2 Trapper John, M.D.

12:00 **13 4** Comedy Tonight
17 MOVIE: 'The Lost Weekend'

12:30 **3 3** Late Night with David Letterman Tonight's guests are Howard Cosell and Brother Theodore. (60 min.)

8 6 MOVIE: 'A Dangerous Friend'
13 4 Alice
33 11 Star Hustler/Sign Off

1:00 **13 4** News
2:15 **17** MOVIE: 'The Long Wait' A young man, suffering from amnesia, learns that he is wanted for both murder and bank robbery. Anthony Quinn, Charles Coburn, Peggy Castle. 1954.

4:15 **17** World/Large
4:30 **17** Get Smart

Movie Week

SUNDAY

(ABC) SUNDAY NIGHT MOVIE

"NORTH AND SOUTH" (1985) Part I. Starring Kirstie Alley, Georg Stanford Brown, David Carradine, Lesley-Anne Down, Genie Francis, James Read, Patrick Swayze, Morgan Fairchild, Robert Guillaume, Hal Holbrook, Gene Kelly, Jean Simmons, David Ogden Stiers, Inga Swenson and Elizabeth Taylor. This 12-hour miniseries, based on John Jakes' best-seller, dramatizes the turbulent years leading up to and including the Civil War. The events are seen through the eyes of members of two American families — the Mains of South Carolina and the Hazards of Pennsylvania.

(NBC) SUNDAY NIGHT MOVIE

"48 HRS." (1982) Starring Eddie Murphy, Nick Nolte and Olivia Brown. A tough cop (Nolte) and a convict (Murphy, in his theatrical debut) form an uneasy alliance in order to track down the con's former associates.

MONDAY

(NBC) MONDAY NIGHT MOVIE

"THIS CHILD IS MINE" (1985) Starring Lindsay Wagner, Nancy McKeon and Chris Sarandon. A highly emotional custody struggle develops between the birth mother and adoptive parents of an infant girl.

TUESDAY

(ABC) TUESDAY NIGHT MOVIE

"NORTH AND SOUTH" (1985) Part II. Starring Kirstie Alley, Georg Stanford Brown, James Read, Patrick Swayze, Morgan Fairchild, Robert Guillaume and Hal Holbrook.

(CBS) TUESDAY NIGHT MOVIE

"STONE PILLOW" (1985) Starring Lucille Ball, Daphne Zuniga, William Converse-Roberts and Anna Maria Horsford. Miss Ball, in a rare dramatic role, plays an elderly shopping bag lady, existing on spunk, scraps and dead dreams.

WEDNESDAY

(ABC) WEDNESDAY NIGHT MOVIE

"NORTH AND SOUTH" (1985) Part III.

THURSDAY

(ABC) THURSDAY NIGHT MOVIE

"NORTH AND SOUTH" (1985) Part IV.

SATURDAY

(ABC) SATURDAY NIGHT MOVIE

"NORTH AND SOUTH" (1985) Part V.

(CBS) SATURDAY NIGHT MOVIE

"RISKY BUSINESS" (1983) Starring Tom Cruise, Rebecca De Mornay, Bronson Pinchot and Richard Masur. A reticent teenager (Cruise) goes unexpectedly wild while his parents are out of town, and becomes involved — in more ways than one — with a prostitute (Miss De Mornay).

FRIDAY

11/1/85

MORNING

10:00 **17** MOVIE: 'Father's Little Dividend'

AFTERNOON

1:00 **17** MOVIE: 'Three Hours to Kill'

EVENING

6:00 **3 3 8 6 13 4**
57 2 News
17 Andy Griffith
22 5 Dealing in Discipline
33 11 3-2-1, Contact (CC)

6:30 **3 3 57 2** NBC Nightly News
8 6 CBS News
13 4 ABC News (CC)
17 Carol Burnett
22 5 Nightly Business Report
33 11 Dr. Who

7:00 **3 3** PM Magazine
8 6 Wheel of Fortune
13 4 M*A*S*H
17 Mary Tyler Moore
22 5 Kentucky Business
33 11 Second City TV
57 2 Diff'rent Strokes

7:30 **3 3** New Newlywed Game
8 6 Jeopardy
13 4 Jeffersons
17 Sanford and Son
22 5 Comment on Kentucky
33 11 Nightly Business Report
57 2 Three's Company

8:00 **3 3** Knight Rider
8 6 57 2 Twilight Zone In two separate stories, a young boy prepares for a futuristic government examination, and two teenagers over 300 years apart communicate telepathically. (60 min.)
13 4 Webster (CC)
17 NBA Basketball: Indiana at Detroit
22 5 Masterpiece Theatre (CC) Part 2 of 6. 'The Last Place on Earth.' Scott stops in Australia and New Zealand and learns of Amundsen's southern journey. (60 min.)
33 11 MacNeil/Lehrer Newshour

8:30 **13 4** Mr. Belvedere (CC)

9:00 **3 3** Misfits of Science The misfits must find three senior citizens who become revitalized after ingesting radioactivity-tainted food. (60 min.)
8 6 57 2 Dallas
13 4 MOVIE: 'The Midnight Hour' (CC) A group of teenagers unwittingly invokes an ancient witch's curse in a New England town. Shari Belefonte-Harper, Levar Burton, Lee Montgomery. 1985.
22 5 Washington Week/Review
33 11 Living on the Outside

9:30 **22 5 33 11** Wall Street Week

10:00 **3 3** Miami Vice Crockett and Tubbs must find a young mother and her baby targeted for death by a mob chieftain. (60 min.)
8 6 57 2 Falcon Crest (CC)
22 5 MacNeil/Lehrer Newshour
33 11 Washington Week/Review

10:15 **17** Sanford and Son

10:30 **33 11** All-American



THIS CHILD IS MINE

Bonnie (Lindsay Wagner) and Craig Wilkerson (Chris Sarandon) face a crisis when their adopted daughter, Tracey (Courtney Scarfuto, center), becomes the object of a lawsuit by her birth mother, in "This Child is Mine," airing **MONDAY, NOVEMBER 4** on NBC.

CHECK LISTINGS FOR EXACT TIME

© 1985 Compulog

Jazz

10:45 **17** Night Tracks
11:00 **3 3 8 6 13 4**
22 5 57 2 News
33 11 Jazz in W.V.

11:30 **3 3** Tonight Show Guest host Joan Rivers welcomes guests Dr. Ruth Westheimer, Lucille Ball, Steven Wright and Reggie Jackson. (60 min.)
8 6 MOVIE: 'The Candidate' An idealistic politician battles for integrity as he enters a dark-horse senatorial campaign. Robert Redford, Peter Boyle, Melvyn Douglas. 1972.
13 4 ABC News Nightline
33 11 Latenight America
57 2 Trapper John, M.D.

12:00 **13 4** Comedy Tonight

12:30 **3 3** Friday Night Videos
13 4 Alice
33 11 Star Hustler/Sign Off
57 2 Music City, U.S.A.

1:00 **13 4** Pentecost Today

1:30 **13 4** News

2:00 **3 3** News

3:00 **17** Night Tracks

SATURDAY

11/2/85

MORNING

5:00 **17** Night Tracks

5:30 **13 4** Rev. Pete Rowe

6:00 **13 4** Farm Digest
17 CNN Headline News
33 11 New Literacy (CC)

6:15 **13 4** Forum 19

6:30 **3 3** Saturday Report
13 4 Town Crier
17 Between the Lines
33 11 New Literacy (CC)

7:00 **3 3** Joy of Gardening
8 6 T.V. Classroom
13 4 Super Saturday
17 Saturday Funnies
33 11 Earth Explored
57 2 America This Week

7:30 **3 3** Alvin Show
8 6 Wild Kingdom
13 4 ABC Weekend Special
17 Get Smart
33 11 Adam Smith's Money World
3 3 Snorks
8 6 57 2
13 4 Berenstain Bears
13 4 Bugs Bunny/Looney Tunes Comedy Hour
17 High Chaparral
33 11 Living with Animals

8:30 **3 3** Gummi Bears

9:00 **8 6 57 2** Wuzzles
33 11 Good Neighbors
3 3 Smurfs
8 6 57 2 Muppets, Babies & Monsters
13 4 Ewoks/Droids Adventure Hour
17 Championship Wrestling from Georgia
33 11 Mind Your Language
22 5 Education Notebook
33 11 Yes, Minister

10:00 **8 6 57 2** Hulk Hogan's Rock 'n' Wrestling
13 4 Galactic Guardians
17 MOVIE: 'Belle Starr's Daughter'
22 5 Another Page
33 11 To the Manor Born

10:30 **3 3** Punky Brewster
13 4 13 Ghosts of Scooby-Doo
22 5 Write Course
33 11 Fawly Towers

11:00 **3 3** Alvin and the Chipmunks
8 6 CBS Storybreak
13 4 Scooby's Mystery Funhouse
22 5 Write Course
33 11 Motorweek
57 2 This Week in Country Music

11:30 **3 3** Kidd Video
8 6 Dungeons & Dragons
13 4 Littles
22 5 Understanding Human Behav.
33 11 This Old House (CC)
57 2 Goins Brothers

AFTERNOON

12:00 **3 3** Mr. T.
8 6 Land of the Lost
13 4 America's Top Ten
17 SEC Football: Teams To Be Announced
22 5 Understanding Human Behav.
33 11 Victory Garden
57 2 Championship Wrestling

12:30 **3 3** Super Saturday: The Breeder's Cup Championship Series Coverage of the \$10 million thoroughbred horse races is featured from New York, NY. (4 hrs.)
8 6 Charlie Brown and Snoopy
13 4 American Bandstand
22 5 American Gov't Survey
33 11 Square Foot Gardening
8 6 Get Along Gang
22 5 American Gov't Survey
33 11 Business of Management
57 2 New Wilderness

3:00 **13 4** College Football: Teams To Be Announced
22 5 New Literacy (CC)
33 11 Heritage: Civilization and the Jews

3:30 **17** Cimarron Strip
22 5 Dealing in Discipline

4:00 **22 5** GED Course
33 11 Brain (CC) 'Rhythms and Drives.' Similarities between the subconscious rhythms and drives in animal and human brains are examined. (60 min.)

4:30 **3 3** NBC Sports: PBA Fall Tour
22 5 GED Course

5:00 **8 6** To Be Announced
17 Fishin' w/Orolando Wilson
22 5 Firing Line Part 2 of 2. 'A Reflective Look at Star Wars.' Tonight's guests are Robert Jastrow, founder of NASA's Institute of Space Studies; Simon Peter Worden, technical advisor to the U.S. delegation at the Geneva Arms talks, MIT physics professor Henry W. Kendall and Cornell professor Kurt Gottfried. (60 min.)
33 11 Masterpiece



Theatre (CC) Part 2 of 6. 'The Last Place on Earth.'

57 2 Greatest American Hero
17 Motorweek Illustrated

5:30 **17** Motorweek Illustrated

EVENING

6:00 **3 3 8 6** News
17 World Championship Wrestling
22 5 Undersea World of Jacques Cousteau
33 11 Yours for the Revolution, Jack London (CC)
57 2 Hee Haw

6:30 **3 3** NBC Nightly News
8 6 Concern

7:00 **3 3** Too Close for Comfort
8 6 Hee Haw
13 4 Solid Gold
22 5 Wonderworks (CC) 'Happily Ever After.' A group of friends helps a girl adjust to her parents' divorce. (60 min.)
33 11 Dr. Who
57 2 WWF Championship Wrestling

7:30 **3 3** Inside Look

8:00 **3 3** Gimme a Break While recovering from surgery, Nell's cranky mother moves in with Nell.
8 6 57 2 Airwolf
13 4 Hollywood Beat (CC)
17 College Football: Teams To Be Announced
22 5 Survival Special (CC)

8:30 **3 3** Facts of Life
33 11 Mysterious World

9:00 **3 3** Golden Girls Sophia attempts to beat Dorothy at bowling in order to convince her that she is spry enough to take a trip to Italy with her boyfriend.
8 6 57 2 MOVIE: 'Badge of the Assassin' (CC) Based on a true story, the killers of two New York City police officers are pursued in a coast-to-coast manhunt. James Woods, Yaphet Kotto, Alex Rocco. 1985.
13 4 Lime Street
22 5 Mystery! (CC) Part 2 of 6. 'Death of an Expert Witness.' Inspector Dalgleish investigates Edwin Lorimer's death. (60 min.)
33 11 Tripods
3 3 227
33 11 Sneak Preview

10:00 **3 3** Hunter Part 1
13 4 Love Boat (CC)
22 5 33 11 Seeing Things

11:00 **3 3 8 6 57 2**

Soap Beat

'Days of Our Lives' needs a strong dose of originality

By Nancy M. Reichardt

On Nov. 8, NBC's daytime drama "Days of Our Lives" will celebrate its 20th anniversary.



Kristian Alfonso

Long-time viewers fervently hope that their favorite soap will last another 20 years. But the show's current story lines are making some fans wonder what happened to the show they have always loved.

The show's press releases still claim that the story lines revolve around the Horton clan, but only three members of that clan survive, and they are rarely, if ever, seen in front-burner stories.

In past years, "Days of Our Lives" was innovative and exciting. The interracial romance between David Banning and Valerie Grant was a first, for example, and fans cried buckets of tears over the Laura Spencer-Mickey Horton-Bill Horton love triangle. A year ago, fans were hopeful that the Mar-

lena and Roman Brady story line would endure, but it didn't, and they've been watching a barrage of teenage plots since.

Today, "Days" all too often resembles reruns of "General Hospital." The Pete Jannings-Melissa Anderson (Michael Leon-Lisa Trusel) on-the-run story, for example, is a carbon copy of Luke and Laura's escapades from "General Hospital" a few years back.

"Days" does have one of daytime's hottest couples in Bo and Hope Brady (Peter Reckell and Kristian Alfonso). But how many times can viewers be asked to swallow the antics of these two nubile sleuthes, who have been tracking down underworld figures, crooked cops and mass murderers. (There have even been two mass murder story lines within an 18-month period.)

The current cops-and-robbers plot has more twists than a pretzel. But it's not nearly as salty. Even daily viewing won't be of much assistance for viewers trying to sort out the plot mess.

Still, "Days" has consistently stayed in the upper half of the Nielsen ratings. And it boasts characters that viewers can care about. A transfusion of imaginative, cohesive story lines could give "Days" the boost it needs to bring it to the top.

Come on "Days," your fans are rooting for you!

STONE PILLOW

Lucille Ball returns in a rare dramatic role as an elderly New York shopping bag lady existing on scraps, spunk and dead dreams, in "Stone Pillow." It airs on "The CBS Tuesday Night Movie," **TUESDAY, NOVEMBER 5.**

CHECK LISTINGS FOR EXACT TIME

© 1985 Compulog

News

13 (4) ABC News (CC)
17 Night Tracks - Chartbusters
22 (5) Tripods
33 (11) Murder Most English

11:15 13 (4) Tennessee Football '85

11:30 3 (3) Saturday Night's Main Event II
8 (6) MOVIE: 'The Kid From Brooklyn'

22 (5) Sneak Previews
57 (2) College Football: E. Tennessee at Kentucky

12:00 17 Night Tracks
12:45 13 (4) Entertainment This Week

1:00 3 (3) MOVIE: 'The Seven Year Itch'

33 (11) Star Hustler/Sign Off

2:00 17 Night Tracks Cont'd

2:30 3 (3) News

SUNDAY

11/3/85

MORNING

5:00 13 (4) Rev. Pete Rowe
6:00 13 (4) Omni

17 CNN Headline News

6:30 3 (3) TV Chapel
13 (4) What Does the Bible Say?

17 World Tomorrow
3 (3) Music and the Spoken Word

8 (6) Better Way
13 (4) 57 (2) To Be Announced

17 It Is Written
33 (11) Nature of Things

7:30 3 (3) Robert Schuller
8 (6) Jerry Falwell
13 (4) James Robison

17 Alvin Show
8:00 13 (4) Jerry Falwell
17 Bugs Bunny & Friends

22 (5) Mr. Rogers' Neighborhood
33 (11) Profiles of Nature

8:30 3 (3) Oral Roberts
8 (6) Day of Discovery

22 (5) Sesame Street (CC)
33 (11) Wild America (CC)

9:00 3 (3) 13 (4) Kenneth Copeland
8 (6) Sunday Morning

33 (11) Nature (CC) 'Battle of the Leaves.'

9:30 17 Andy Griffith
22 (5) Sesame Street (CC)

10:00 3 (3) World Tomorrow

13 (4) Rev. R.A. West
17 Good News
33 (11) Nova (CC)

'Technology at Work.' The techniques of computer automation

in American industry are explored. (60 min.)
10:30 3 (3) James Kennedy
8 (6) Ernest Angley
13 (4) Jimmy Swagart
17 MOVIE: 'The Revengers'

22 (5) Tripods
11:00 22 (5) Wonderworks (CC) 'Fire in the Stone.'

33 (11) Six-Gun Heroes
11:30 3 (3) At Issue
8 (6) Viewpoint
13 (4) World Tomorrow

AFTERNOON

12:00 3 (3) Meet the Press
8 (6) MOVIE: 'The Culpepper Cattle Company'

13 (4) This Week with David Brinkley
22 (5) Educational Computing

33 (11) Six-Gun Heroes
57 (2) Jerry Claiborne Show

12:30 3 (3) NFL '85
17 NASCAR Racing: Atlanta Journal 500

22 (5) Comment on Kentucky
57 (2) NFL Today

1:00 3 (3) NFL Football: Cleveland at Pittsburgh
13 (4) Biblical Viewpoints

22 (5) Scholastic Challenge
3:30 8 (6) MOVIE: 'Threshold' A heart surgeon must withstand the

33 (11) Walk Through 20th Century w/Bill Moyers (CC) 'America on the Road.' Bill Moyers examines the impact of the automobile on American life. (60 min.)

57 (2) NFL Football: Teams To Be Announced

2:00 13 (4) World of Pro Drag Superstars
22 (5) American Gov't Survey

33 (11) Great Performances (CC) 'Dance in America: Three by Three.'

2:30 13 (4) Inside NASCAR
22 (5) American Gov't Survey

3:00 13 (4) Score Off-Road World Championship
22 (5) Understanding Human Behav.

3:30 33 (11) Evening at Pops
8 (6) NFL Today
22 (5) Understanding Human Behav.

4:00 3 (3) NFL Football: Los Angeles Raiders at Seattle
8 (6) NFL Football: Philadelphia at San Francisco

13 (4) Agriculture Exposition '85
22 (5) Business of Management

33 (11) Poldark
4:30 17 Wild World of Animals
22 (5) Business of Management

57 (2) To Be Announced
5:00 13 (4) Lifestyles of the Rich and Famous
17 Cousteau Odyssey

22 (5) This Old House (CC)
33 (11) All Creatures Great and Small

5:30 22 (5) Victory Garden

EVENING

6:00 13 (4) Star Search
17 Portrait of America: Hawaii

22 (5) Woodwright's Shop
33 (11) Firing Line

22 (5) Aloha China
6:30 3 (3) Punky Brewster
7:00 Punky plays a Halloween trick that teaches her a lesson about the elderly.

8 (6) 57 (2) 60 Minutes
13 (4) Ripley's Believe It or Not! (CC)

17 Best of World Championship Wrestling
22 (5) Nature (CC) 'Battle of the Leaves.'

The natural defense mechanisms of leaves are studied in desert, woodland and tropical forest environments. (60 min.)

33 (11) Wonderworks (CC) 'Fire in the Stone.' A teenaged boy hopes to use the

pressure of performing the first artificial heart transplant. Donald Sutherland, Jeff Goldblum, Mare Winningham. 1982.

13 (4) VPI Football
22 (5) Scholastic Challenge

2:00 13 (4) World of Pro Drag Superstars
22 (5) American Gov't Survey

33 (11) Great Performances (CC) 'Dance in America: Three by Three.'



NOVA

"Nova" cameras go behind the scenes and take a look at Hollywood's latest special-effects technology, focusing on three blockbuster films — "Return of the Jedi," "2010: The Year We Make Contact" and "Indiana Jones and the Temple of Doom," starring Harrison Ford (pictured). The episodes air **TUESDAY, NOVEMBER 5** on PBS.

CHECK LISTINGS FOR EXACT TIME

© 1985 Compulog

opal mine he discovers to help reunite his separated parents. (60 min.)

7:30 3 (3) Silver Spoons

8:00 3 (3) Amazing Stories (CC) 'The Mission,' a story created and directed by Steven Spielberg, is presented. (60 min.)

8 (6) 57 (2) Murder, She Wrote Jessica comes to the rescue when an old friend with mental problems is accused of killing her husband. (60 min.)

13 (4) MacGyver (CC) MacGyver attempts to retrieve \$60 million in diamonds stolen by a con man. (60 min.)

17 MOVIE: 'Run For Cover'

22 (5) Brain (CC) 'Vision and Movement.' Champion diver Greg Louganis appears in this exploration of how we perceive the world and move within it. (R) (60 min.)

33 (11) Nature (CC) 'Ganges Gharial.' The habits of the gharial crocodile in India, as well as conservation measures for its survival, are examined. (60 min.)

9:00 3 (3) MOVIE: '48 HRS.' (CC)

8 (6) 57 (2) Crazy Like a Fox Harry suspects murder when his grandson's music teacher is found dead, apparently of a suicide. (60 min.)

13 (4) North and South Part 1 (CC) Two West Point cadets—one from the North, one from the South—form a lasting friendship in the decades preceding the Civil War. Patrick Swayze, James Read, Lesley Anne-Down.

22 (5) Brideshead Revisited
33 (11) Masterpiece Theatre (CC) Part 3 of 6. 'The Last Place on Earth.' Amundsen and Scott face crises on their separate journeys. (60 min.)

10:00 8 (6) 57 (2) Trapper John, M.D. One of Trapper's close friends and colleagues is suspected of being a Nazi mass murderer. (60 min.)

17 Coors Sports Page
22 (5) Masterpiece Theatre (CC) Part 3 of 6. 'The Last Place on Earth.' Amundsen and Scott face crises on their separate journeys. (60 min.)

33 (11) Statewide
10:30 17 Jerry Falwell



STEPHEN KING'S SILVER BULLET (R-Paramount) Starring Gary Busey, Everett McGill, Corey Haim. ★

By J.T. YURKO

When you're hot you're hot, and Stephen King is hot. At this point, he could write a laundry list and someone would option the movie rights.

This time, however, Dino De Laurentiis might have done better if he had produced a laundry list. It would have been at least as exciting as "Silver Bullet."

Perhaps De Laurentiis thought he was getting a sequel to "The Lone Ranger." No such luck. "Silver Bullet" is about a werewolf. (A silver bullet is needed to kill a werewolf, hence the title.)

A fog permeates the movie, both literally and figuratively. King has adapted his own novelette about the small town of Tarker's Mills. It seems that several of the town's inhabitants have been turning up without heads, limbs and other portions of their anatomy. Marty Coslaw (Corey Haim), a local 11-year-old who has obviously seen his share of Lon Chaney films, concludes that the killer is a werewolf.

For some reason, the townsfolk show a certain reluctance to believe this fantastic tale. Marty sets off in a

wheelchair (also named Silver Bullet) and he begins his search for the wolfman, accompanied by his sister and "Uncle Red," Gary Busey, a talented actor who deserves a better role.

King tries to pad out his tale by working the handicapped theme to its fullest, but it doesn't add much to the bare-bones script.

Carlo Rambaldi, the special-effects wizard responsible for "E.T." and "Alien," is the real star here. He creates as realistic a transition from man to wolf as has been placed on celluloid, but the effect is one of distanced observation rather than chilly repulsion. What is repulsive is the blood and gore, which make the movie more than deserving of its "R" rating.

Michael J. Fox's success in "Back to the Future" is reported to have hastened the release of that other werewolf movie, "Teen Wolf," which is currently a big winner at the box office.

"Silver Bullet" has very little chance of achieving similar success. The word for it is "dud."

11:00 3 (3) 8 (6) 57 (2) News
13 (4) ABC News (CC)
33 (11) Comedy Tonight

11:15 13 (4) Forum 19
57 (2) CBS News

11:30 3 (3) Jerry Claiborne Show
8 (6) CBS News
13 (4) Pentecost Today

17 John Ankerberg
57 (2) Roy Kidd Show

11:45 8 (6) Hawaii Five-O
12:00 3 (3) Rockford Files
13 (4) Jim Bakker
17 Robert Schuller
57 (2) At The Movies

1:00 17 Jimmy Swaggart
33 (11) Star Hustler/Sign Off

2:00 17 Larry Jones Ministry
2:30 17 World at Large

3:00 17 Hogan's Heroes
3:30 17 Lucy Show
4:00 17 Agriculture U.S.A.

4:30 17 It's Your Business

DAYTIME

MORNING

5:00 17 Bob Newhart Show
5:30 13 (4) Rev. Pete Rowe
17 Beverly Hillbillies

6:00 3 (3) NBC News at Sunrise
8 (6) 13 (4) Jimmy Swaggart
17 CNN Headline News

57 (2) CBS Early Morning News
6:30 3 (3) News
8 (6) CBS Early Morning News

13 (4) Assembly Echoes
17 SuperStation Fun-time

33 (11) Farm Day
6:45 13 (4) ABC News This Morning (CC)
33 (11) Weather

7:00 3 (3) Today
8 (6) 57 (2) CBS Morning News
13 (4) Good Morning America (CC)

33 (11) Varied Programs
7:30 17 Flintstones
7:45 22 (5) Weather

8:00 17 I Dream of Jeannie
22 (5) 33 (11) Sesame Street (CC)

8:30 17 Bewitched
9:00 3 (3) Search for Tomorrow

8 (6) 57 (2) Hour Magazine
13 (4) Jim Bakker
17 Hazel

22 (5) In-School Programming
33 (11) Instructional Programs

9:30 3 (3) Tic Tac Dough
17 I Love Lucy

10:00 3 (3) Your Number's Up
8 (6) 57 (2) \$25,000 Pyramid

13 (4) 700 Club
17 Movie

10:30 3 (3) Sale of the Century
8 (6) 57 (2) Press Your Luck

11:00 3 (3) Wheel of Fortune
8 (6) 57 (2) Price Is Right

13 (4) Dallas
11:30 3 (3) Scrabble

AFTERNOON

12:00 3 (3) Super Password
8 (6) News
13 (4) Ryan's Hope

17 Perry Mason
57 (2) One Day at a Time

12:30 3 (3) News
8 (6) 57 (2) Young and the Restless
13 (4) Loving

33 (11) Electric Company
1:00 3 (3) Days of Our Lives
13 (4) All My Children
17 Movie

33 (11) Instructional Programs
 1:30 8 6 57 2 As the World Turns
 2:00 3 3 Another World
 13 4 One Life to Live
 2:30 8 6 57 2 Capitol
 3:00 3 3 Santa Barbara
 8 6 Guiding Light
 13 4 General Hospital
 17 Bugs Bunny & Friends
 33 11 Varied Programs
 3:30 57 2 Guiding Light
 4:00 3 3 Mr. Cartoon
 8 6 Dallas
 13 4 Gimme A Break
 17 Flintstones
 22 5 Sesame Street (CC)
 33 11 Secret City
 57 2 Beverly Hillbillies
 4:30 13 4 Love Connection
 17 Brady Bunch
 33 11 Mr. Rogers' Neighborhood
 57 2 Andy Griffith
 5:00 3 3 Dukes of Hazzard
 8 6 13 4 People's Court
 17 Leave It to Beaver
 22 5 Mr. Rogers' Neighborhood
 33 11 Sesame Street (CC)
 57 2 America
 5:30 8 6 Headline Chasers
 13 4 Entertainment Tonight
 17 Beverly Hillbillies
 22 5 3-2-1, Contact

MONDAY

11/4/85

MORNING

10:00 17 MOVIE: 'Autumn Leaves' A lonely woman marries a younger man whom she later discovers is mentally unstable. Joan Crawford, Cliff Robertson, Vera Miles. 1956.

AFTERNOON

1:00 17 MOVIE: 'Border Incident' Immigration men risk their lives to stamp out the smuggling of human beings by ruthless slave traders. Ricardo Montalban, George Murphy, Howard da Silva. 1950

EVENING

6:00 3 3 8 6 13 4
 57 2 News
 17 Down to Earth
 22 5 New Literacy (CC)
 33 11 3-2-1, Contact (CC)
 6:30 3 3 NBC Nightly News
 8 6 57 2 CBS News
 13 4 ABC News (CC)
 17 Safe at Home
 22 5 Nightly Business Report
 33 11 Dr. Who
 7:00 3 3 PM Magazine
 8 6 Wheel of Fortune
 13 4 M*A*S*H
 17 Rocky Road
 22 5 Wild America (CC)
 33 11 Second City TV
 57 2 Diff'rent Strokes
 7:30 3 3 New Newlywed Game
 8 6 Jeopardy
 13 4 Jeffersons
 17 Sanford and Son
 22 5 Kentucky-Wash. Report
 33 11 Nightly Business Report
 57 2 Three's Company
 8:00 3 3 TV's Bloopers and Practical Jokes

Ed Begley, Jr. and singer Laura Branigan are this week's practical joke victims. (60 min.)
 8 6 57 2 Scarecrow and Mrs. King A routine mission leads Amanda and Lee to a secret weapons arsenal. (60 min.)
 13 4 Hardcastle and McCormick (CC) Convinced he only has six months to live, Hardcastle adopts an angelic disposition and heads out on a buying spree. (60 min.)
 17 MOVIE: 'With Six You Get Egg Roll' A widow with three sons and a widower with one daughter decide to get married. Doris Day, Brian Keith, Pat Carroll. 1968.
 22 5 Great Performances (CC) Part 2 of 2. 'Laurence Olivier-A Life.' One of the world's most celebrated actors is profiled, featuring scenes from his stage and film performances. (90 min.)
 33 11 MacNeil/Lehrer Newshour
 9:00 3 3 MOVIE: 'This Child is Mine' (CC) A teenage mother endures an emotional struggle in a legal fight with adoptive parents over the custody of an infant girl. Lindsay Wagner, Nancy McKeon, Chris Sarandon. 1985.
 8 6 57 2 Kate & Allie As a birthday gift, Emma receives a mysterious Mexican present from her father.
 13 4 NFL Monday Night Football: Dallas at St. Louis (CC)
 33 11 Tenko
 9:30 8 6 57 2 Newhart (CC) Larry decides to run for mayor, but is shocked when Dick refuses to endorse him.
 22 5 Mark Russell Special Satirist Mark Russell pokes fun at personalities and topical issues.
 10:00 8 6 57 2 Cagney and Lacey Cagney is accused of possible police entrapment following a narcotics 'sting' operation. (60 min.)
 17 Honeymooner's Anniversary Celebration
 22 5 MacNeil/Lehrer Newshour
 33 11 Brain (CC) 'Stress and Emotions.' Two separate cases of persons suffering from pain and anxiety are examined. (R) (60 min.)
 11:00 3 3 8 6 22 5
 57 2 News
 33 11 McLaughlin Group
 11:30 3 3 Best of Carson Tonight's guests are Buddy Hackett, Toni Tennille and Teresa Ganzel. (R) (60 min.)
 8 6 Remington Steele Remington and Laura investigate the death of a best-selling authoress' husband. (R) (60 min.)
 33 11 Latenight America
 57 2 Trapper John, M.D.
 12:00 13 4 News
 17 MOVIE: 'Dynasty' A tale of jealousy, hatred, deception and rivalry span thirty-five years of a 19th century Ohio family. Harrison Ford, Sarah Miles,

Stacy Keach. 1976.
 12:30 3 3 Late Night with David Letterman Tonight's guests are Susan Saint James, Jimmy Cliff and author Bill Marx. (60 min.)
 8 6 MOVIE: 'Blume in Love' A lawyer falls out of marriage but stays in love with his wife. George Segal, Susan Anspach, Kris Kristofferson. 1973.
 13 4 ABC News Nightline
 1:00 13 4 Comedy Tonight
 1:30 13 4 Alice
 2:00 13 4 News
 17 MOVIE: 'Sunshine' A free-spirited young woman dies of bone cancer at the age of 20. Cristina Raines, Cliff De Young, Brenda Vaccarro.
 4:45 17 World/Large

TUESDAY

11/5/85

MORNING

10:00 17 MOVIE: 'A Woman Of Distinction' A woman college dean devotes herself to her career until a handsome professor from England arrives for a lecture tour. Rosalind Russell, Ray Milland.

AFTERNOON

1:00 17 MOVIE: 'The Spirit Is Willing' A couple and their teenage son rent a seaside house where a woman once killed her bridegroom and his sweetheart. Sid Caesar, Vera Miles, Barry Gordon. 1967.

EVENING

6:00 3 3 8 6 13 4
 57 2 News
 17 Andy Griffith
 22 5 GED Course
 33 11 3-2-1, Contact (CC)
 6:30 3 3 NBC Nightly News
 8 6 57 2 CBS News
 13 4 ABC News (CC)
 17 Carol Burnett
 22 5 Nightly Business Report
 33 11 Dr. Who
 7:00 3 3 PM Magazine
 8 6 Wheel of Fortune
 13 4 M*A*S*H
 17 Mary Tyler Moore
 22 5 Growing Tobacco in Amer.
 33 11 Second City TV
 57 2 Diff'rent Strokes
 7:30 3 3 New Newlywed Game
 8 6 Jeopardy
 13 4 Jeffersons
 17 Sanford and Son
 22 5 Kentucky Afield
 33 11 Nightly Business Report
 57 2 Three's Company
 8:00 3 3 A-Team Rick James hires the team to protect an imprisoned buddy marked for death by fellow inmates. (60 min.)
 8 6 Dinosaur! (CC) Christopher Reeve narrates this look at the various forms of prehistoric animals. (60 min.)
 13 4 Who's the Boss? (CC) Part 1 of 2. Tony frolics but Angela fights when the gang travels to California for the marriage of Angela's ex-husband.
 17 NBA Basketball: Portland at Houston

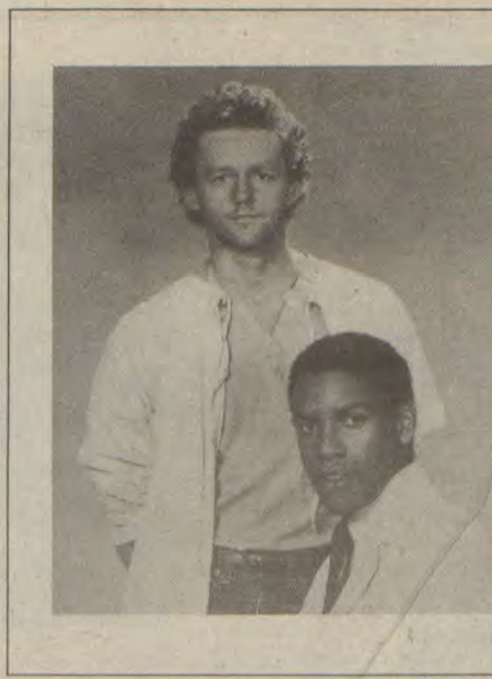

ST. ELSEWHERE

A delirious astronaut is hospitalized and placed under the care of hero-worshipping Dr. Morrison (David Morse, I.) while Dr. Chandler (Denzel Washington) tries an in-vitro fertilization for an infertile woman, on NBC's "St. Elsewhere," which airs **WEDNESDAY, NOVEMBER 6.**

CHECK LISTINGS FOR EXACT TIME

© 1985 Compulog

22 5 Walk Through 20th Century w/Bill Moyers (CC) 'America on the Road.' Bill Moyers examines the impact of the automobile on American life. (60 min.)
 33 11 MacNeil/Lehrer Newshour
 57 2 Hometown
 8:30 13 4 Growing Pains (CC) Maggie and Jason disagree over how to handle Mike's date with a teenage sexpot.
 9:00 3 3 Amazing Stories 'The Amazing Falsworth,' a story created by Steven Spielberg, is featured.

8 'STONE PILLOW' ★LUCILLE BALL WILL TOUCH YOUR HEART!
 CBS Adv.

8 6 57 2 MOVIE: 'Stone Pillow' (CC) A young social worker attempts to help an elderly New York shopping bag lady. Lucille Ball, Daphne Zuniga, William Converse-Roberts. 1985.
 13 4 North and South Part 2 (CC) Following their service in the Mexican War, George falls in love with an Irish surgeon's daughter and Orry meets secretly with Madeline. Patrick Swayze, James Read, Lesley-Annie Down. 1985.
 22 5 War: A Commentary with Gwynne Dyer (CC) 'Notes on Nuclear War.' The development of the arms race is traced. (60 min.)
 33 11 Nova (CC) 'The Magic of Special Effects.' The making of Hollywood illusions is explored through scenes from three blockbuster films. (60 min.)
 9:30 3 3 Alfred Hitchcock A young divorcee is driven to desperate measures by incessant obscene phone calls and the ogling of a sleazy neighbor.
 10:00 3 3 Riptide Cody, Nick and Boz investigate a security company believed to be involved with the murder of a former client. (60 min.)
 22 5 MacNeil/Lehrer Newshour
 33 11 War: A Commentary with Gwynne Dyer (CC) 'Notes on Nuclear War.' The development of the arms race

is traced. (60 min.)
 10:15 17 MOVIE: 'El Paso' In post Civil War Texas, an attorney discovers that guns, not words, will rid the town of crooks. John Payne, Gail Russell, Sterling Hayden. 1949.
 11:00 3 3 8 6 13 4
 22 5 57 2 News
 33 11 Tony Brown's Journal Tony Brown discusses issues of special interest to the black community.
 11:30 3 3 Tonight Show Tonight's guests are Peter Strauss and Anita Morris. (60 min.)
 8 6 Simon & Simon The Simons are drawn into a thirty-year-old diamond robbery case by a hardbitten private investigator. (R) (60 min.)
 13 4 ABC News Nightline
 22 5 KY License Law & You
 33 11 Latenight America
 57 2 Trapper John, M.D.

12:00 13 4 Comedy Tonight
 12:15 17 MOVIE: 'The Art of Love' A painter and his friend plan a false suicide. James Garner, Elke Sommer, Dick Van Dyke. 1965.
 12:30 3 3 Late Night with David Letterman Tonight's guests are Sting and Lily Tomlin. (60 min.)
 8 6 MOVIE: 'Cool Million: Assault on Gavaloni' Jefferson Keynes is asked by a wealthy Englishman to regain a valuable painting he once sold to an old friend. James Farentino, Nehemiah Persoff. 1972.
 13 4 Alice
 13 4 News
 1:00 17 MOVIE: 'Desire Under the Elms' The conflicts between a father and son in harsh 19th century New England are depicted. Sophia Loren, Anthony Perkins, Pernell Roberts. 1958.
 2:45

Sports I.Q.

- Which player has most often led the NFL in rushing?
- In which hall of fame is Ralph Boston enshrined?
- Name the only NFL head coach to play in the NBA.
- Name the first U.S. team to join the NHL.
- With which major league team did Bill Madlock first play in the major leagues?
- In which track and field event did Igor Paklin recently set a world record?
- Name the player the Dallas Cowboys chose the only time they had the NFL No. 1 draft choice?
- What is the nickname of the Louisiana State football team?
- Name the two pitchers who won the Cy Young Award while with the San Diego Padres.
- In which league was Don Woods the rookie of the year in 1974?

1. Jim Brown, 8 times
2. Track & field
3. Bud Grant
4. Boston Bruins
5. Texas Rangers
6. High jump
7. Ed "Too Tall" Jones
8. Fighting Tigers
9. Randy Jones; Gaylor Perry
10. NFL

ANSWERS

INVITATION TO LEASE OFFICE SPACE

The Finance & Administration Cabinet of Kentucky desires to lease approximately 616 net square feet of office space to be located in Prestonsburg, Kentucky. Parking to accommodate four (4) vehicles must accompany the space. Space must be available for occupancy on or before December 1, 1985.

Responses may be made by any person in writing on or before 10:00 a.m., Wednesday, November 6, 1985. You need only to designate the type and location of the property, the name, address, and phone number of the property owner, and the date of availability of the property for lease. Lease requisition number PR-3174, should be clearly marked on the outside of the envelope of each proposal submitted to Room 171, New Capital Annex, Frankfort, Kentucky 40601.

All responses received will be publicly opened and read at the above designated time. You will be notified by a representative of the Leasing Branch so that an appointment can be made to inspect the proposed facility.

Property must be approved by the Office of the State Fire Marshal, meet OSHA and handicapped accessibility specifications, as well as existing applicable building codes. For any additional information, contact Ms. W.H. Lile of the Leasing Branch by phoning (502) 564-2430.

Firemen Injured In Freak Accident

A freak accident at the Prestonsburg Fire Department's annual Halloween haunted house sent three city volunteer firefighters and one Middle Creek firefighter to Highlands Regional Medical Center's emergency room Saturday, October 19.

Three of the victims were treated and released, but one, Rick Lemaster, 30, of Lancer, suffered severe burns on his right hand, prompting transfer to Louisville's Jewish Hospital and over eight hours of surgery.

According to Fire Chief Tom Blackburn, the accident occurred as Lemaster was loading flash powder into a "flash pot," a device used to produce a small explosion and flash of light to highlight a vampire scene at the haunted house. Blackburn said someone bumped into Lemaster, causing not only the flash pot to ignite, but also the powder in the bottle from which he was pouring.

Lemaster was said to have suffered lacerations to the central palm, thumb and forefinger. According to Blackburn, an operation was performed the next day to restore the thumb which, while not severed, was deeply cut. Blackburn said Lemaster was released from the hospital Sunday, and was expected to regain full use of his hand.

Also injured in the blast were Dewey Edward Stephens, 19, of the Middle Creek area, treated for powder burns to his legs; Kevin Lee Slone, 14, of Prestonsburg, treated for flash burns to his eyes and a knee injury; and Wendell Burke, 18, of West Prestonsburg, treated for hearing loss.

Blackburn said the fire department has been using flash pots every year since they began the haunted house in 1976, though this was the first time they've experienced any problem.

Luckily, said Blackburn, there were no spectators present when the accident occurred, as the firefighters were just setting up for the evening's show. "It's a safety factor," he said. "If anybody had been around, they could have been injured."

Though the haunted house was closed after the incident, it re-opened last Friday night at Archer Park's picnic pavilions, where it will continue through this Saturday. But Blackburn said the fire department was through with flash pots. "We're going to use some sort of electronic flash, maybe a strobe," he said.

Tickets are \$1.50 for adults and \$1 for children if purchased at the door, though adult tickets may be purchased in advance for \$1 at the municipal building.

The first baseball uniforms were worn by the New York Knickerbockers in 1852. Outfits consisted of straw hats, white shirts and blue trousers.

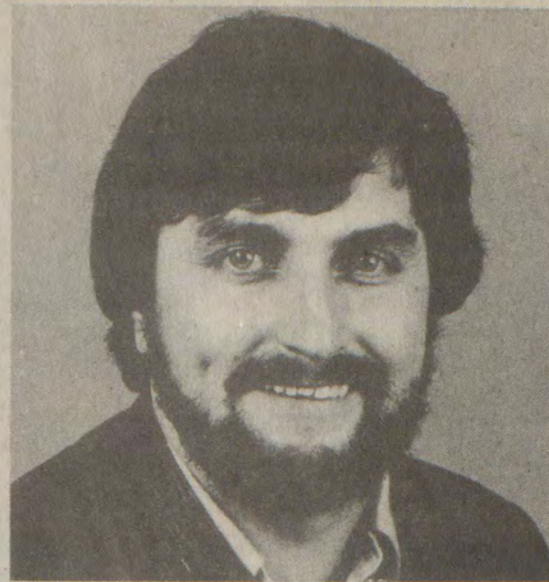

Vote Jackie Edford OWENS Democrat For MAGISTRATE Dist. 2

TO ALL THE PEOPLE AND VOTERS OF DISTRICT 2:

In the last few days someone in our area has been passing out pamphlets in our surrounding communities stating FALSE ACCUSATIONS about ME and MY FAMILY. They are also downing the GRASSROOTS ORGANIZATION to below dirt. We have retrieved these pamphlets out of post offices, and have more than one witness that stated they were reached one of these pamphlets over the counter by an attendant at the Martin Liquor Store to read.

I KNOW that the POSTMASTERS IN DISTRICT 2 had nothing to do with this because they had already thrown them in the trash can and that they can't help what literature that the people come in and lay down; but it's **AGAINST THE LAW** to have campaign literature in an UNITED STATES POST OFFICE (without postage) and I know it's **AGAINST THE LAW** to have campaign literature in a liquor store.

I WILL be calling on the U.S. Postal Service to help catch these law breakers and I will be contacting the ABC (alcoholic Beverage Control) Commissioner to help catch the guilty parties who are violating liquor laws and help bring these guilty parties to justice.

If the people responsible for publishing and distributing this pamphlet are caught, I ASSURE YOU, my lawyer **WILL PROSECUTE TO THE FULLEST EXTENT OF THE LAW.**

P.S.—It's a **CHEAP TRICK** from a **CHEAP BUNCH**, but I have found a use for these pamphlets. I have a friend that has an outhouse and I gave them to him.

(Pol. adv. paid by the candidate, 11-pd.)

THIS IS A TEST

If we practically GIVE THIS RING AWAY

How many people will grab it?

The Nationally Famous Diamond Waterfall Design

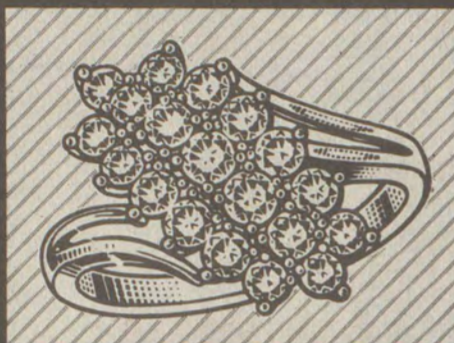

1/4 CARAT OF DIAMONDS

Yours For Only **\$149!**

NOW THAT IS A RIDICULOUSLY LOW PRICE. WHILE THEY LAST... AT

• Lay-away for Christmas •

CLYDE BURCHETT, Jewelers

113 Court Street

Prestonsburg, Kentucky 41653

© 1985 SDI enlarged to show detail

Grand Opening

THURSDAY-SATURDAY
OCT. 31—NOV. 2

SHEPHERD'S HWI
HARDWARE & HOME IMPROVEMENT
 234 N. LAKE DRIVE • PRESTONSBURG, KY.
886-8983

CLOWNS FOR KIDS!

FREE DRINKS!

HAAS Cabinets • Carpet • Whirlpool Appliances
HWI Paint (Manufactured by Sherwin Williams)

Grand Opening Prize
10" Table Saw
 • DRAWING FOR DAILY PRIZES •
PRIZES EVERY HOUR!
ALL TO BE GIVEN AWAY!

HWI Representative Will Be Present

HAAS CABINET Representative Will Be Present

HOURS: 8 A.M.-6 P.M. MON.-FRI.
8 A.M.-4 P.M. SAT.

DONALD SHEPHERD, MANAGER

VELOCITY MARKET

WE HAVE FEED FOR LIVESTOCK

• WE RESERVE THE RIGHT TO LIMIT QUANTITIES
• WE ARE NOT RESPONSIBLE FOR PRINTER'S ERRORS

4 LOCATIONS!
 • PIKEVILLE • ZEBULON
 • BETSY LAYNE • ELKHORN CITY
OPEN 7 DAYS A WEEK
8 A.M. TO 11 P.M.

TROPICANA
ORANGE JUICE
\$1.69
 64-OZ.

CHEER
 LAUNDRY DETERGENT
 FAMILY SIZE
\$4.49

MAXWELL HOUSE
 Assorted Grinds
COFFEE
\$5.99
 3-LB.
 • BETSY LAYNE STORE ONLY •

MARTHA WHITE
 SELF-RISING
FLOUR
\$3.99
 25-LB.

32-OZ.
HUNT'S KETCHUP **89¢**

15-OZ. RED & WHITE
 READY-TO-SPREAD
FROSTING **99¢**

BOUNTY TOWELS **75¢**
 ROLL

LARGE LOAVES
 VELOCITY MARKET
BREAD **2/99**

4-LB.
PINTO BEANS **\$1.39**

HALF GALLON
 BORDEN'S or BROUGHTON'S
BUTTERMILK **89¢**

1-LB. BOX
ZESTA CRACKERS **89¢**

8-OZ.—MAXWELL HOUSE
INSTANT COFFEE **\$2.99**

HALF GALLON—DIXIELAND
ICE CREAM **\$1.29**

25-LB. TRAIL BLAZER
DOG FOOD **\$2.99**

32-OZ.—SUNLIGHT
DISH LIQUID **\$1.29**

10-LB. BAG
 MARTHA WHITE
MEAL **\$1.99**

8-OZ. BAG
CHEE-TOS **\$1.19**

MARTHA WHITE
MACARONI AND CHEESE **3 \$1**
 Boxes

12-PAK CANS
PEPSI **\$2.99**

20-OZ.—BANQUET FROZEN
FRUIT PIES **99¢**

18-OZ. KRAFT
APPLE/BLACKBERRY JELLY **69¢**

6-STICK
MIRACLE MARGARINE **79¢**

DUNCAN HINES—ASSORTED
CAKE MIXES **79¢**

FISCHER'S
MELLWOOD BACON
\$1.49
 1-LB.



PRICES GOOD
 OCTOBER 30
 THRU SUNDAY
 NOVEMBER 3.

WE GLADLY
 ACCEPT U.S.D.A.
 FOOD STAMPS.

HOPRAY FOR SATURDAY!

FISCHER'S REGULAR WIENERS	12-OZ.	99¢
FISCHER'S REGULAR BOLOGNA	1-LB.	\$1.49
FISCHER'S BEEF BOLOGNA	1-LB.	\$1.59
FISCHER'S LARD	25-LB.	\$8.79
FISCHER'S CHUNK BOLOGNA	1-LB.	\$1.09
FISCHER'S HALF HAMLET HAMS	1-LB.	\$2.59
FISCHER'S BACON ENDS & PIECES	3-LB.	\$1.99
FISCHER'S CENTER CUT PORK CHOPS	1-LB.	\$1.69
FISCHER'S RIB CHOPS	1-LB.	\$1.29
FISCHER'S PORK ROAST	1-LB.	\$1.29
FISCHER'S SMOKED SAUSAGE	1-LB.	\$1.59

HOLLY FARMS WHOLE FRYERS	1-LB.	59¢
RIB EYE STEAKS	1-LB.	\$3.49
WHOLE BONELESS RIB EYES	1-LB.	\$2.99
BONELESS CHUCK ROAST	1-LB.	\$1.59
GUNNOE'S SAUSAGE	2-LB.	\$2.29

CABBAGE **19¢** LB.



IDAHO POTATOES	10-LB.	\$1.39
GOLDEN OR RED DELICIOUS APPLES	3-LB. BAG	89¢
RED SEEDLESS GRAPES	1-LB.	89¢
YAMS	4 LBS.	\$1

VELOCITY MARKET
 CHECK OUR STORE MARQUEE FOR DAILY FOOD SPECIALS!
 Pikeville—Zebulon—Betsy Layne • Open 7 Days A Week • 8 A.M. To 11 P.M.