



**THE RHYTHMIC PLOD** of a mule and willing human hands combine to keep alive an old-time tradition at the Cow Creek Freewill Baptist Church, where members were busy Saturday making sorghum molasses. The mule is turning a mill used to crush the sap from sugar cane. Members of the congregation and friends are raising money to pay for recent remodeling of the church house.

## Business Hours Still Undecided By Association

Questions of when business hours should be and how best to promote the downtown area dominated Tuesday's meeting of the Prestonsburg Business Association.

At the association's last meeting, Sept. 24, the merchants had discussed the possibility of expanding business hours so as to better accommodate customers' work schedules. Tuesday, however, they could not come to an agreement on the best way to implement such changes.

William O. Goebel, III, of the Ben Franklin store, said he didn't think simply changing business hours would help very much. He said the stores should make the change when they begin their Christmas push, "and just flow into it." Goebel also said some sort of promotion was needed to let people know the stores would be open longer and to pique their interest.

But not everyone agreed. Francis store manager Gary Vickers said the move was intended "to change people's ideas about downtown." "We want to start out with these steps," he said, "and some people might even think this is too drastic."

Linda Ritchie, of Ritchie's Hallmark, (See Story No. 2, Page 4)

## County Board To Seek Increased School Tax

### Court House Happenings

#### MARRIAGE LICENSES

Denver Adkins, 37, and Thelma Little, 32, both of David; Johnny McKinney, 23, of Printer, and Barbara Lynn Prater, 29, of Martin; Craig Slone, 23, and Naomi Newsome, 17, both of Ligon; George Lee McAndrew, Jr., 21, and Julie Ann Silsby, 19, both of Honaker; Arlin Fugate, Jr., 36, and Betsy Lee Rose, 34, both of Carrie; Richard Gregory Johnson, 18, of Martin, and Pauline Brown, 16, of Langley; Clifford Adams, 34, of Prestonsburg, and Hannah Turner, 25, of David; George Adams, 72, and Mary Shepherd, 78, both of Prestonsburg; David L. Hurst, 20, and Mitzi Reenay Nance, 16, both of McDowell; James Allen Jarrell, 18, of Prestonsburg, and Jewell Marie Case, 17, of Little Mud; William Sanders Elswick, 32, of Pikeville, and Karen Ann Ward, 29, of Elkhorn City; Clarence Ward, 47, and Claudine Ward, 47, both of Gahanna, Ohio. (See Story No. 3, Page 4)

## Public Hearing On Rate Change Set October 23

To scattered applause from the audience at its monthly meeting, the Floyd Board of Education decided last Wednesday to seek a 56.4 percent increase in this year's school tax.

The proposed rate—28 cents per \$100 assessed valuation on both real and personal property—is the highest of three rates the board may lawfully adopt. An 18.3 cents rate would raise about the same tax revenue as was realized this year, when the rate was set at 17.9 cents. A 19-cent rate would yield about four percent more in revenue and is the highest rate that is not subject to voter veto.

If it were all collected, taxes levied at the highest rate would yield \$1.1 million for Floyd schools—\$341,026 more than would be produced at the second-highest rate. By law, however, a public hearing must be held on tax-increase proposals and, if the expected tax yield is more than four percent higher than the current year's collection, voters may petition for a referendum on the proposal.

Commenting on the board's unanimous decision to seek the highest rate, Acting Superintendent Ray Brackett said, "That took a lot of courage on the part of this board. I appreciate and applaud it."

"That's what it takes to move this district forward," the superintendent added. "We desperately need those dollars."

Under a new state law, local school districts must levy a tax of at least 25 cents per \$100 next year in order to qualify for increased state support. That support could amount to as much as \$9 million in construction funds and \$1 million for instruction in Floyd county in 1986 and 1987.

Beginning next year, school taxes up to 25 cents will be exempt from the recall provision of House Bill 44, which allows voters to reject increases of more than four percent. This year the recall provision is still in force on rates above 19 cents, however.

Under the proposed top rate, the owner of a house assessed at \$35,000 (See Story No. 4, Page 4)

## Conduct of Meeting By Brackett Praised

Basking in a glow of praise following his first Board of Education meeting as superintendent, Acting Superintendent Ray Brackett singled out the type of comment that most pleased him. "One person told me it was the most businesslike board meeting they'd ever seen," he said.

Businesslike it was. The public comment segment, which has sometimes seen meetings open on a note of strident criticism, was shifted to the end of the agenda. Last Wednesday's meeting opened instead with a brisk recitation by the superintendent of the month's accomplishments.

## Two Floyd Men Die on Highways, One by Hit-Run

Kentucky State Police are following slim leads in their investigation of the apparent hit-run death last Tuesday night of Vincent Crager, 22, of Garrett, one of two Floyd men who died last week in highway mishaps.

Crager's body was found shortly after 9 p.m. in the westbound lane of KY 80, on Rock Fork, about two miles outside Garrett, by a passing motorist. His body had been hit or grazed by as many as three vehicles, Coroner Roger Nelson said.

Head and chest injuries were given as the cause of death. An autopsy was performed by Dr. Hunsacker at the UK Medical Center, Lexington.

The second victim was 24-year-old Pearl Lloyd Salisbury, of Hunter, who died Friday night at the scene of the wreck of his car at Drift. The report of State Trooper Lon Cross said Salisbury lost control of his car while driving south on KY 122. The vehicle went into a ditch which it followed until it struck an embankment and from that point skidded on its side approximately 150 feet, throwing its driver through the sun-roof.

Crager was a son of Vernon Crager, of Salyersville, and the late Shelby Crager. Besides his father, he is survived by two brothers, Dwayne Crager, of Auxier, and Kenneth Crager, Ft. Hood, Texas; one sister, Teresa Crager, of Garrett, and his paternal and maternal grandmothers, Effie Crager, of Hueysville, and Florence Crager, of Garrett.

His funeral was held at 11 a.m. Saturday from the Rock Fork Free Will Baptist Church, the Revs. Clinton Huff and Milford Case officiating. Burial was made in the Chafins cemetery, near Garrett.

Salisbury was a son of Mrs. Ethel Friend Salisbury, of Hunter, and the late Pearl Salisbury. Survivors, in addition to his mother, include two sisters, Mrs. Judith Sandra Hamilton, of Hi Hat, and Mrs. Mildred Ann Moore, of Drift, and one brother, Robert Lee Salisbury, of Hunter.

Funeral services were conducted at 11 a.m. Monday from the chapel of the Hall Funeral Home, the Revs. Lorie Vannucci and Ted Shannon officiating. Burial was in the Salisbury family cemetery at Hunter. Active pallbearers were Randy Vitostae, Teddy, Tommy, Billy, Alan and John Lawson, Willard Conn, Jeff Hayes and Mickey Martin.

Funerals of both victims were directed by the Hall Funeral Home.

### This Town...That World

#### THE MILL GOES GRISTLESS

There was a time when, if I was short of grist for this mill—as I now am—I could pick up the morning newspaper and find something amusing to write about. But no longer.

It could be that with the years I've become a bit cynical, have lost the sense of humor that's needed to find something funny about the passing show as recorded in the daily press. That I concede. Yet it strikes me that the flow of news has altered course in recent years till it runs through a Death Valley of words and events: the threat of nuclear conflict, for example, and the sparring of heads of state while the rest of us cringe; terrorism, kidnappings, innocents held hostage; starvation, pestilence, natural disasters, continuing warrings and threats of more.

Maybe there are those more human items tucked away somewhere but lost in the overshadowing gloom of turmoil and tragedy. And, as I have indicated, it could be that some of the turmoil lies with me. At any rate, it's not funny—not fit, even, for this space.

#### WELCOME, FRIENDS!

This has been a bit like Old Home Week for me. First off, Monday morning early, James Morell, an old friend of more years than either of us care about admitting, was in from Texas. Then, not an hour later, Joe Hubbard, whom I had not seen in 42 years (the figures are his), came calling from Athens, Georgia.

Old friends are, indeed, good friends.

#### IN THE MAIL

News of the recent Squirrel Festival held on Slone Mountain in this county reached, via this newspaper, Mrs. Bradley Walters in Flint, Michigan. In consequence she writes, in part:

"I was born and raised in West Virginia and lived 25 years in Floyd county before moving here. Since leaving Floyd county I haven't had one squirrel or white sweet potato to eat. Just got me wondering if I am in the wrong state.

(Her address is 1070 East Maple Ave., Flint, Mich. 48607.)

(See Story No. 6, Page 4)

## Jenny Wiley Festival Week-Long Celebration

If ever an individual put their heart and soul into a project to make sure it turned out well, Maxine Bierman has done it with the Jenny Wiley Festival, celebrated here this week in its fourth consecutive year.

Mrs. Bierman, who founded the festival in 1982, says its aim is to promote tourism and to bring home wayward East Kentuckians, if only for a few days.

"I'd like it to become a homecoming," she said. "There are so many of us scattered all over the country, and it would be nice if people could have a reason to come back for a while."

The idea to base the celebration on the Jenny Wiley saga came from stories she's heard from early childhood, Mrs. Bierman said.

"I was born and reared at the place at East Point where Jenny Wiley cross-

ed the river after escaping from the Indians," she said, "and ever since I was a little girl my family was always talking about her. It just seemed right that we should honor Jenny Wiley as part of our heritage."

After she came up with the idea, Mrs. Bierman said she went before the City Council, which voted unanimously in favor of the festival and named her director. She then went before the Chamber of Commerce and other civic groups, all of whom supported her efforts.

Though she has support from different quarters, it's still a lot of hard work to organize the many activities which make up the festival. Mrs. Bierman said she is constantly on the lookout for volunteers.

"Anybody who lives or works in Floyd (See Story No. 1, Page 4)

## Church Raises Cane To Pay Part of Construction Debt

A mountain tradition, seen less and less frequently these days, is being perpetuated this week at the Cow Creek Freewill Baptist Church.

Church members and interested neighbors are making sorghum molasses, and they're doing it the old-fashioned way. Using a mule-powered mill to squeeze the sweet juice from the sugar cane, where it then flows through a pipe down a gently sloping hill to a multi-compartmented "evaporator," the sorghum-makers patiently wait, stirring the dusky elixir as the water boils away to leave behind only sorghum.

Making the sorghum requires team work, but the man supplying the equipment, and a good bit of expertise, is Cam Garrett, a Floyd county native back home after living in West Virginia from 1947 through 1971.

Garrett and wife Ruby have been making sorghum every year since 1974, they said, but his roots go much farther back. He said when he was a boy he would watch his father make molasses near their home on Bull Creek, helping any way he could. He said he makes it the same way his dad did, but this year has made one notable exception—he's using gas heat to boil away the water rather than a wood fire. And using gas, he said, takes longer.

"But I can't knock the gas company," he said, having worked until his retirement a few years ago in the employ of Columbia Gas.

Though Cam and Ruby Garrett are not members of the Cow Creek Church—they belong to Irene Cole Memorial Baptist Church in Prestonsburg—the sorghum profits will go

toward defraying remodeling costs at the Cow Creek church.

Much of that work has already been done, including bricking the church and adding six Sunday school rooms. Most of the labor has been supplied by church members, said the pastor there, the Rev. George David Garrett, but still money is needed to pay for the bricks, plaster, wood and nails, and other incidental building materials used.

"We started building about two years ago," he said. "The total cost has been between \$60,000 and \$80,000, but we only owe about \$10,000 now."

But making the sorghum isn't just a way to earn money, said the Rev. Garrett. He said the idea was to do something to get church members and the community involved, and to give children a look at a part of their mountain heritage.

Though others give the minister credit for the sorghum-making idea, he shrugs it off. When told his wife had said he had come up with the idea last winter, saying, "We're gonna raise cane this year!", he smiled and said it was the trustees and the deacons who had made the decision. He gives special credit to "a wonderful elder man who lives on the creek, Paul Griffith, who inspired us with the idea."

The Rev. Garrett also gave thanks to the men who donated fields for the cane planting, John Henry Burchett and former Sheriff Frank Leslie. "We hope the Lord blesses them for it, and I'm sure He will," he said.

Though the sorghum is on sale now at the church, the real fun will be Saturday, from 10 a.m. till 2 p.m., when the church hosts its own sorghum festival. There will be a hopscotch tournament, marble shooting championship, turtle race and other activities, topped off with a panclickin', where the children will get to dip cane stalks in the sorghum foam as it's being made and eat to their heart's content.

And they'll keep making the sorghum, too.

"We'll be making it every day except Sunday until we run out of cane," said the Rev. Garrett. "As long as we have fair weather."

## To Compete for Miss Jenny Wiley Title



One of the five girls pictured above will be crowned Miss Jenny Wiley at the conclusion of the fourth Jenny Wiley Pageant to be held tomorrow (Thursday) at 8 p.m. at Prestonsburg Community College.

They are, from left, Marcia Kay Jefferson, 17, daughter of Winston and Linda Jefferson, of Auxier, sponsored by Worldwide Equipment and East Kentucky Mack; Serena Lynn Pitts, 16, daughter of Lacy and Donna Pitts, of Hueysville,

sponsored by Jackie Edford Owens and Ned Pillersdorf; Paula Ann Spencer, 19, daughter of Paul and Bonnie Spencer, of Prestonsburg, sponsored by April's On the Avenue and Doug Adams; Kelli Ann Stumbo, 18, daughter of Larry and Chris Stumbo, of McDowell, sponsored by Jan's Floral and Gift Shop; Melanie Ann Webb, 18, daughter of Mr. and Mrs. Francis Dean Webb, of Prestonsburg, sponsored by Food City Supermarket.



# Parade Route Announced



Saturday's Jenny Wiley parade will begin at the corner of Richmond Avenue and South Lake Drive, continuing down South Lake Drive to Court Street. From there it will go to First Avenue, on to Graham and back to Lake Drive. Then the parade will return back down South Lake Drive to the high school where it will disband.

In an effort to ease traffic problems during Saturday's Jenny Wiley Festival parade here, Police Chief Stan Fletcher has announced there will be no parking that day along the parade route until after the festivities.

The affected streets include North Arnold Avenue, West Court Street, and First Avenue down to Graham Street. "We're asking that people do not park on the

street in the downtown area," said Fletcher. He said that cars parked along the parade route would be subject to towing.

The city police will be blocking traffic on Ky. 1428 by the Kentucky Motel, beginning at 1:30 p.m., to accommodate the floats, bands, cars and others to be in the parade. Maxine Bierman, Festival director, stressed that the various groups in the parade would line up by number, and should find a parade official as soon as they arrive so as to be shown where to go.

Fletcher said police would block off all other roads coming into town at about 2:45 p.m.

## To Hold Annual Dinner At Natural Bridge Park

The Natural Bridge Park Association will hold its 39th annual dinner meeting Friday, Oct. 11, at 7 p.m. in the park's Activities Center.

Association President George D. Elkins, of Stanton, said the meeting is open to "everyone, everywhere" who is interested in promoting and supporting Natural Bridge State Resort Park.

"It will be a wonderful evening of good fellowship, fine food, and fun with an interesting program, beautiful fall decorations, and about 75 fine door prizes."

"Besides, the autumn scenery at Natural Bridge should be at peak color, a breathtaking sight," Elkins said.

The featured speaker at the NBPA dinner will be John Calhoun Wells, Jr., state secretary of labor. Former Gov. Bert T. Combs, the man for whom the nearby Mountain Parkway is named, will be a special guest at the dinner meeting.

In addition, Park Superintendent Dan Glass will give a report on the park's activities and future plans.

Directors of the association come from about a dozen Eastern Kentucky counties including Powell, Wolfe, Lee, Breathitt, Morgan, Clark, Montgomery, Perry, Owsley and others, and they are responsible for bringing the door prizes which are given away. The top prize has traditionally been a country ham donated by the Powell County Bank.

The evening will begin with a hospitality hour, starting at 6 p.m., at the park's Hemlock Lodge. The dinner will begin an hour later at the Activities Center, formerly known as the Multi-Purpose Building. During the meeting, officers for the coming year will be elected and new directors will be named.

Elkins said the annual dinner meeting usually draws around 200 people, and "we'll be hoping for at least that many this year."

Natural Bridge State Resort Park is located at Slade, in Powell County, on KY 11, approximately two miles south of the Mountain Parkway at Exit 33.

## Conveyor Belt Sales & Service

703-935-6451  
BUY • SELL • SERVICE  
• NEW & USED  
CONVEYOR BELT  
Box 58  
Vansant, Va. 24656

## FACE PAINTING

By Laura  
Richmond Plaza  
75¢ or Free with  
purchase from  
Shoe Secrets,  
Thomas Hereford Co.,  
or Peggy's Fashions

## Rev. Jack DeRossett asks his friends to support and help re-elect Magistrate Gerald DeRossett, his nephew.

We would like to take this moment to again ask all our friends and kin to please vote for my nephew.

Gerald is a fine man. I have been around Gerald all his life.

I have known beyond a shadow of a doubt that Gerald is honest and capable of doing whatever may be his task. He has stood the test and kept the faith under difficult circumstances. With Gerald's experience our roads, churches, old people and schools will continue to be better for us here in District 1.

Let's keep this county moving with a fine honest man for four more years.

VOTE FOR  
**GERALD DEROSSETT**  
DEMOCRAT FOR  
**MAGISTRATE, DISTRICT 1**  
YOUR FRIENDS,  
Rev. and Mrs. Jack DeRossett

(Pol. adv. paid for by Rev. Jack DeRossett, 11pd)

**WELCOME**  
**DR. JUNE BUCHANAN**  
("Miss June")

to  
**THE JENNY WILEY FESTIVAL**  
and  
**THE A.L.C. FLOYD COUNTY ALUMNI RECEPTION**  
"Caney Girls and Boys" Love You Very Much  
D.B.W.

## CADILLAC FOR SALE

**Classic 1964.**  
Runs good. Needs minor repair.  
**\$200**  
Dave Slone  
**285-9692**

## BRINGING BACK NOVEMBER ELECTIONS

Those who know me personally know that several years ago I was a registered Democrat. Many have asked why I changed my party affiliation. I will try to explain. All of my adult life Floyd County has been restricted to a one-party system, meaning that all of our county officials get elected in the May primary where you choose one candidate from a list of a dozen or more persons seeking the same office. Can you get a majority rule with the vote split between twelve people? I hardly think so. It is possible to elect a person with 20-25% of the vote. This means that 75-80% of the voters are unhappy and with good reason. In November the issues become an important factor. As in any election, we must compare the competence of the challenger with the record of the incumbent.

I make no promises I cannot keep. I believe you, the voters, have the right to know how I stand on some important issues that concern not only District 3, but Floyd County as a whole:

1. There should be no "feast today; famine tomorrow" road maintenance. Our roads are used the year around and should be maintained likewise.
2. Our garbage system stinks. The \$5.00 dumping fee should be lifted to encourage more people to take their garbage to our county landfill, where it can be disposed of properly. Then the roadside garbage dumps can be replaced with picnic tables and refuse cans.
3. Sanitary water should be made available to every household as soon as possible. Water is not a luxury; it is a life-supporting necessity.
4. Our streams and creeks should be cleaned up not only to prevent flooding, but also because whatever is put into our streams will be pumped back to us in the form of drinking water.
5. More attention should be given to our senior citizens and handicapped.
6. A voter registration and education program for all high schools should be established. By doing so, our youth will understand the principles of the voting machine and may vote with pride. This will also narrow the chances of voting irregularities occurring.
7. All county equipment should be plainly marked, so that at a reasonable distance everyone may know if it is being used on private property.

So, why do we need November elections? It is the only way to have "majority rule," then, only if the majority care enough to vote. Consider the issues; consider all candidates; and vote for a better Floyd County. Remember—**ONLY YOU CAN CHANGE IT!**



**CURTIS HALL**  
FOR  
**MAGISTRATE**  
**DISTRICT NO. 3**

(Pol. adv. paid for by the candidate, 11-pd.)

## ALL YOUR HOUSING NEEDS UNDER ONE ROOF

**Benchmark Realty Inc.**

<p><b>Sales Associates</b> Scott Moore—886-1299 Francis Cooley—874-2088 Marcia Hylton—478-2458 Lorena Wallen—886-2818</p>	<p>Morris Hylton, Jr. Broker <b>478-9590 or 874-9033</b></p>	<p><b>Sales Associates</b> J. B. Gilliam—432-1681 Mary Stephens—478-2692 Bill Bartle—432-1238 Hansel Cooley—874-2088</p>
---	--	--

## COMMERCIAL PROPERTY



72x100-ft. lot with 30x50 frame building. Commercial property now being used for church. Come see, come buy.



80x75-ft. lot with 28x50-ft. block building, set up for laundrymat in Goble-Roberts Addition. Can be changed to another type business.

- **70x100' COMMERCIAL LOT**—All city services are available. Goble-Roberts, Prestonsburg. Priced right.
- **FOR SALE OR LEASE**—Two-story, 3 br, 2 baths, lr, dr-kit., all appliances, carpet, central air and heat. One-car garage. Approximately 1-acre lot. 8.8% assumable loan.
- **FOR SALE**—Brick ranch-style, 3 br, 2 baths, lr, dr, kit., all appliances, carport, nice location. Lot size, 100x150. Owner anxious to sell.
- **EXTRA LOT** with house and lot. Ranch-style brick with one-car garage, three bedrooms, two full baths, lr, dining room and kitchen combo, and family room. All in excellent condition and includes appliances, drapes and 10x15 deck. Lot is 100x190-ft. with fruit trees and extra adjacent lot, 100x190. All this and more! Call today for appointment.
- **LAKE VIEW VILLAGE**—A-frame for lease for one or two people. \$325.00 month. Plus electricity. Security deposit required.
- **REDUCED! REDUCED!** 154x185-ft. lot. 3-br home, 2 baths, garden tub, walk-in closets, 12x18 and 9x10 outbuildings, 2-car carport. Extra nice. Was \$89,900. Now \$69,000. Hurry-this won't last long!

CALL FOR DETAILS TODAY:  
**478-9590 or 874-9033**  
**Benchmark Realty, Inc.**  
Box 139 Ivel, Ky.



Highlands Honors Long-Time Workers



Nurse Aide Ravenna Lyons accepts her 25-year award from Administrator Clarence Traum during Highlands Regional Medical Center's fourth annual employee recognition banquet. HRMC annually honors employees going over five-year increments of continuous service.

Highlands Regional Medical Center held its fourth annual employee recognition banquet Sept. 28 at Jenny Wiley State Park's May Lodge. The annual event honors employees reaching five-year increments of service to HRMC and its predecessor, Prestonsburg General Hospital.

Ravenna Lyons received a necklace for her 25 years of continuous service, making her Highlands Regional's most senior employee overall as well as the most senior employee reaching a five-year increment.

James Y. "Sonny" Goble, Irene Griffey and Ruth Jervis picked up 15-year awards.

Earning their 10-year pins were Anna Banks, Eva Chaffins, Brenda Felty, Janice Griffith, Dennis Hubbard, Donald Hurt, Charles Lewis Jr., Louise Likens, Billavene Parrigin, Dolores Preston, Yvonne Reatherford, Ethel Rice, Lema Sparkman, Nola Stumbo and Joyce Taylor.

Honored for five consecutive years of service were Charlene Adkins, Stephen Albert, Cleta Blair, Max Bunnell, Ruth Butcher, Barbara Chaffins, Barbara Clark, Vina Cornett, Diana Crum, Sandra Darby, Betty Davis, Clyde Dollarhide, Patty Gamble, Mary Halfhill, Lorraine Jacobs, Linda Johnson, Charlotte Joseph, Tamara Joseph, Linda Little, Chicita Lykins, Estilene Lyons, Penny Marcum, Valorie Osborne, Dena Patton, Elizabeth Patton, Doris Pennington, Christopher Salisbury, Tammy-Salisbury, Patricia Shepherd, Jerry Taylor and James Witten.

Buchanan Heads Parade



Dr. June Buchanan, co-founder of Alice Lloyd College at Pippa Passes, Knott county, has been named grand marshal of the Jenny Wiley Festival parade, to be held here October 12.

The Floyd county chapter of Alice Lloyd Alumni will host a reception in her honor that day from noon till 2 p.m. at the First United Methodist Church, according to chapter president Arthur Haywood.

All Floyd county alumni, friends of the college, retired teachers and other educators are invited to attend.

"We are always getting ready to live but never living."  
Ralph Waldo Emerson

SALE. Fabulous savings on two of the season's newest, most exciting styles for women.

**\$10.00**

Reg. \$13.97...Save \$3.97

Wide widths available in select colors.



Coordinating clutches...\$5.00

**\$12.00**

Reg. \$15.97...Save \$3.97



• Sheer-to-waist pantyhose...\$1.00

**Pic 'n Pay Shoes®**

U.S. 23 North  
Near Sears Prestonsburg

Sale prices good thru Sun. MasterCard, Visa or Choice. Open evenings & open Sun. 1-6pm.

98<sup>th</sup> Anniversary Celebration

FOR A MERRIER CHRISTMAS:

- Small Weekly Payments
- Low Down Payment
- No Finance or Carrying Charge
- All SALE Merchandise Available for Layaway



Ladies  
**9 Diamond Horseshoe Ring**  
Sug. Ret. \$150.00

Our Reg. Low Price \$99.95

NOW **\$79<sup>97</sup>**



**1/4 Ct. t.w. Diamond Earrings**  
Sug. Ret. \$225.00

Our Reg. Low Price \$149.00

NOW **\$99<sup>97</sup>**



Men's  
**19 Diamond Ky. Cluster**  
Sug. Ret. \$639.00

Our Reg. Low Price \$429.00

NOW **\$349<sup>97</sup>**



Ladies  
**3 Ct. t.w. Diamond Cluster**  
Sug. Ret. \$2999.00

Our Reg. Low Price \$1999.00

NOW **\$1799**

**18 Inch Rope Chains**

Light Hollow

Our Reg. Low Price \$99.99

**\$89<sup>97</sup>**

Medium Hollow

Our Reg. Low Price \$119.99

**\$99<sup>97</sup>**

Heavy Hollow

Our Reg. Low Price \$169.99

**\$149<sup>97</sup>**

Solid

Our Reg. Low Price \$119.99

**\$99<sup>97</sup>**

**14K GOLD**

**14K Gold Add-A-Beads**

3mm	4mm	54¢
26¢	5mm	94¢
	6mm	\$1.44
	7mm	\$1.99
	8mm	\$2.99
	10mm	\$6.99

"Design Your Own Add-A-Bead Chain"

**NEW 6mm Colored Add-A-Beads**

Sodalite 39¢	Jade 39¢
Onyx 39¢	Coral 99¢
Tiger Eye 39¢	

**ADD-A-BEADS**

If You Need a Late-Model Used Car or even a NEW ONE—

Come in and see us at

**LAKE DRIVE AUTO SALES**

"If you don't stop in and see us, WE WILL BOTH LOSE."

1979 BUICK REGAL—2-door, p.s., p.b., A/C, tilt wheel, AM-FM stereo, yellow in color.

1978 OLDS CUTLASS SUPREME—P/S, P-B, A/C, tilt wheel, extra clean, black with red pinstripes.

1976 FORD MUSTANG COBRA JET—V-8, 302, automatic, air, p.s., p.b., AM-FM stereo, white-blue. This car is sharp!

1977 CHEVY MONTE CARLO—p.s., p.b., A/C, tilt wheel, AM-FM stereo, two-tone beige. Must see to appreciate!

1978 BUICK REGAL—White with maroon landau top, tilt wheel, p.s., p.b., A/C, AM-FM stereo.

1979 OLDS CUTLASS SUPREME—V-8 auto., A/C, p.s., p.b., AM-FM, black-gold pinstripes.

1979 CHEVY MONZA WAGON—Extra sharp! Low mileage, 37,000, p.s., p.b., A/C, AM-FM stereo.

**TRUCKS**

1982 JEEP WAGONEER LTD—Local, one owner. 33,000 miles. Loaded with all options, extra clean. Must see to appreciate!

1978 FORD F-100 PICKUP—Brown, auto., 6-cyl., p.s., p.b., AM-FM.

1978 CHEVY LUV PICKUP—4-cyl., automatic, AM-FM, light blue.

1981 CHEVY BLAZER 4x4—Lock-in, Lock-out hubs, p.s., p.b., A/C, cassette stereo.

**WORKING MAN'S SPECIAL!**

1979 GMC VAN—6-cyl., 3-speed standard trans., AM-radio.

Call on one of our Courteous Salesmen:

- Robert Matthew DeRossett
- Eddie Ward
- Buck Layne

We Buy Late Model CLEAN Used Cars!

**LAKE DRIVE AUTO SALES**  
South Lake Drive • Prestonsburg  
886-1437



**Ridgeway**

**Grandfather Clock**

- West German weight driven chain wound movement.
- Westminster chimes sound each hour with full Big Ben count.
- Polished brass lyre pendulum with brushed brass weight shells.
- 78 Inches Tall, 20 Inches Wide.

Our Reg. Low Price \$399.00

**\$379<sup>97</sup>**



Vietnase **Wall/ Table Clock**

- Quartz movement
- Wood cabinet
- Swinging pendulum
- 9 3/4" by 19 1/2"

Our Reg. Low Price \$139.95

**\$79<sup>97</sup>**



Schoolhouse **Wall Clock**

- Wood cabinet
- Quartz movement
- Swinging pendulum
- With chime

Our Reg Low Price \$134.95

**\$99<sup>97</sup>**

**CLOCKS**

BUYING IN VOLUME MEANS BETTER VALUE.

Our buying power allows us to purchase fine jewelry and other gift items at the lowest possible price. We then pass these phenomenal savings on to our customers.

SALE PRICES GOOD ONE WEEK ONLY!

117 University Avenue  
HIGHLAND'S PLAZA  
Prestonsburg  
Mon.-Sat. 10 - 6

**C. & H. RAUCH**

JEWELERS

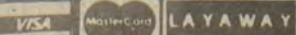

Merchandise availability subject to prior sale. Illustrations enlarged to show detail. NO. 1009A © 1985.

NO. 83 INC



# The Floyd County Times

Published Every Wednesday by

Prestonsburg Publishing Company

NORMAN ALLEN Editor

Subscription Rates Per Year:  
In Floyd County, \$10.00  
Elsewhere in Kentucky, \$12.50  
Outside Kentucky, \$15.00

Entered as second class matter June 18, 1927, at the postoffice at Prestonsburg, Kentucky, under the act of March 3, 1879.

## --- 1 ---

(Continued from Page One)

county is already a member of the Jenny Wiley Festival," she said, "and if they want to get involved in the planning and running of it, all they have to do is come to one of our meetings, held every fourth Thursday, January through September."

The festival has grown from a one-day event in 1982, to a week-long series of activities, ranging from a gospel sing to tortoise races. Mrs. Bierman admitted that, though all of the events are special, the centerpiece is probably the Miss Jenny Wiley contest.

She insists that Miss Jenny Wiley is not a beauty contest but, rather, a competition of poise and creativity. The contestants, all Floyd countians between the ages of 16 and 22, are judged in private interviews and evening gowns. They are also judged on portrayal of famous Kentuckians. The girls dress as the character of their choice, such as Col. Sanders or Loretta Lynn, and give a three-minute speech on that person.

This year's festival is dedicated to education, and its theme is "Autumn Leaves."

"With the hills so beautiful, it'll be just a perfect background for our theme—if the weather holds," she said.

With education being the main thrust, this year's parade grand marshal is Dr. June Buchanan, co-founder of Alice Lloyd College at Pippa Passes, Knott county. Mrs. Bierman said that all Floyd educators, active or retired, including school board members, are invited to be in the parade. Another important Kentuckian, Lt. Governor Steve Beshear is scheduled to be on hand, as well.

Past grand marshals have included Former Governor and Floyd countian Bert T. Combs, and Mary Elizabeth Quint, past president of the General Federation of Woman's Clubs.

The first grand marshal was Dr. Arville Wheeler, author of *White Squaw*, detailing Jenny Wiley's ordeal with the Indians. Dr. Wheeler has been to each subsequent festival in the role of honorary grand marshal.

This year's festivities began last Sunday, with window displays being presented by local businesses and a community service and gospel sing at the Community Methodist Church on Burke Avenue. On Monday, a turkey dinner was held at the Riverview Manner nursing home, with proceeds going to a fund for patient activities. Tuesday, free skating was held for children at the Archer Park rink.

Tonight (Wednesday) at 7 will be the Jenny Wiley Babies and Jenny Wiley Children competition, with the youngsters being judged on beauty and poise, while wearing Indian costumes. Trophies will be awarded, and the event will be held in the Pike auditorium at Prestonsburg Community College.

The Miss Jenny Wiley pageant will be held Thursday, also at Pike auditorium, while Friday will be a talent contest in the municipal parking lot. Admission to the talent contest is free, but contestants will pay a \$10 entry fee. Also on Friday will be a concert by acclaimed folk musician Jean Ritchie at 7:30 p.m. in the Pike auditorium, PCC.

But the big day will be Saturday. Activities will begin with the Jaguar Drivers Club displaying their pride and joy along with the Jenny Wiley car club showing antique classic cars and boats.

There will be a 10-kilometer run, beginning at 10 a.m. at Jenny Wiley State Park. At 11 a.m., a costume contest will be judged at the municipal parking lot; with a \$2 entry fee for children, \$3 for adults; and at 1 p.m. the Terrapin Trot will be held there.

The festival parade will begin at 3 p.m., and a street dance in the municipal parking lot, beginning at 7 p.m., will round out the activities.

Sixty-one percent of women maintaining families in 1984 were labor force participants, compared with 54 percent in 1975, according to "Women Who Maintain Families."

# Our Yesterdays

(Items taken from The Floyd County Times, 10, 20, 30, 40 and 50 years ago.)

## Ten Years Ago

(October 8, 1975)

Richard T. Stai, Mountain Comprehensive Care Center's executive director, announced late last week that the numerous letters, telephone calls and petitions that went to Governor Carroll and Leslie Dawson, secretary of the Department of Human Resources, from citizens in the Big Sandy area, asking state aid for the ailing center, have been effective...The Floyd County Election Commission Monday named 176 precinct election officers to conduct the November election and next May's primary in the county's 44 voting precincts...The "close estimate" working budget adopted last week by the Floyd County Board of Education provides for the expenditure during 1975-'76 of \$7,737,140...The Belfry Pirates came undefeated to Prestonsburg last Friday, but after the action they had joined the ranks of the vanquished, with Prestonsburg prevailing 40-16...A special meeting of the Floyd fiscal court will be held tomorrow (Thursday) and on decisions made at that session may rest the future of Beaver Elkhorn Water District expansion...Married: Miss Fayette Miller, of Prestonsburg, and Mr. Carl T. Stumbo, of McDowell, September 25 at the bride's home; Miss Regena Ann Cowan and Mr. Thomas D. Lafferty, Jr., both of Prestonsburg, August 9 at the Irene Cole Memorial Baptist Church...There died: Brumbler (Brum) Spurlock, 64, October 1 at his home at Printer; Arnold Click, 46, of Manton, was dead on arrival Thursday at Our Lady of the Way Hospital, Martin; Mrs. Noleeka Jones, 65, of Langley, Saturday at the home of her son; Hugh B. Wedding, 68, of Scottsboro, Ind., formerly of Manton, last Thursday morning; Edwin Verduin Stewart, 52, last Wednesday at his home at Langley; Mrs. Jane B. Porter, 74, of Allen, last Saturday at Highlands Regional Medical Center; Robert Silas Newsome, 69, at his home at Grethel last Friday; William Travis Flannery, 75, was dead on arrival at Our Lady of the Way Hospital, Martin, Thursday.

## Twenty Years Ago

(October 7, 1965)

Moses Sanford Parsons, 84, recently became the first person in Floyd county to file for hospital care benefits under the 1965 amendments to the Social Security Act, which made "Medicare" a reality...Congressman Carl D. Perkins' office in Washington notified The Times this morning that the Floyd County Neighborhood Youth Corps Project, sponsored by the Floyd County Board of Education, had been approved...The County Election Commission reconvened Wednesday, as directed by court order, and named 13 precinct election officers from the list submitted by the Democratic executive committee...Kenneth Ray Woods, 17, of Allen, succumbed at 4 p.m. Saturday at St. Mary's hospital, Huntington, W. Va., to injuries suffered the preceding night in an automobile wreck at Martin...Married: Miss Ruby Ann Hall, of Allen, and Mr. James David Campbell, of Lancer, August 9 at the Methodist Church at Allen...There died: Bill "Pepper" Wills, 63, former constable and Prestonsburg policeman, Friday at the Methodist hospital, Pikeville; Mrs. Mae Wadles, 63, of Martin, Friday at the home of her daughter at Allen; Mrs. Cora Crum Spears, 71, of Banner, September 29, at the Prestonsburg General hospital; Billy Joe Perkins, 30, formerly of Tram, last Thursday at Columbus, Ohio; Bob Kimbler, 78, of Honaker, Friday at the home there of Mack Kidd, Jr.; Mrs. Annie Parrott Slone, 90, of David, September 26 at the Prestonsburg General hospital; Mrs. Dolly Hillman, 63, Wednesday at her home at Wayland.

## Thirty Years Ago

(October 6, 1955)

Barring rainy weather, the third annual post-war county fair which officially opened here this morning (Thursday) is expected to surpass preceding events of the kind in several respects, County Agent O. D. Boggs said Wednesday...Sunday night, stray dogs raided the flock of 68 chickens belonging to Mr. and Mrs. Bill Adams, of the Middle Creek road, and as a result of the "attack," 12 of the hens were dead and about 20 others were either missing or "wounded"...The Kentucky Division of Parks has asked the U.S. Corps of Engineers' district office, Huntington, W. Va., to lower the level of Dewey Lake to elevation 635, to permit dredging operations necessary in the installation of the new boat dock now under construction on Brandy Keg Cove...Kid's Day, sponsored last Saturday by the Beaver Valley Kiwanis Club, brought a day of fun to an estimated 1,500 children of the Left Beaver Creek section...Lowell Hughes, versatile all-state Black Cat athlete, was named "Black Cat Player of the Week" in Prestonsburg high school's 25-0 win over Jenkins last Friday...Born: to Airman and Mrs. Clinton E. Porter, formerly of Prestonsburg, a daughter, Barbara Ann, Sept. 15 in Arizona; to Mr. and Mrs. Ernest Osborne, a son, Paul Larry, Sept. 30 at the Prestonsburg General hospital...There died: Orville Bentley, 39, formerly of Beaver, last Thursday in an auto accident in Detroit, Mich.; Mrs. Goldie H. Jones, 35, of Ligon, Tuesday at Our Lady of the Way hospital, Martin; Mrs. Belle Caldwell Dillon, 90, last Friday at the home of her son near Sugar Loaf; Mrs. Nancy Wright Ousley, 73, of Dock, Wednesday at the Paintsville hospital; Ballard Osborne, 58, of West Prestonsburg, Saturday at the Paintsville hospital; Rasser Martin, 76, of Hunter, Sept. 22 at a Huntington, W. Va. hospital.

## Forty Years Ago

(October 4, 1945)

Coal mining industry of this section slowed to a standstill this week as United Mine Workers of America throughout the field quit work in a "sympathy strike" to aid striking supervisory employees in West Virginia and Pennsylvania...Baseball will begin its "last roundup" in this section next Sunday and the "two best out of three" will decide whether Prestonsburg of Drift is the champion of the Big Sandy Baseball League...Sgt. Robert Leslie Runnels, formerly reported missing in action in Kesternich, Germany on December 16, 1944, was killed on that date, the War Department recently informed his mother...Guy Horn, Floyd county jailer, and Frank H. Layne announced this week the formal opening of their furniture store at Lancer in the building formerly occupied by the Union Wholesale Grocery...A localized outbreak of scarlet fever was reported last week in the Goodloe vicinity by Dr. Marvin Ransdell, director of the county health department...Some of the offerings at area theatres this week included "Trial by Trigger," "Trail of the Silver Spur," "The Scarlet Claw," and "Marine Raiders"...Married: Miss Clara Jane Roberts, of Huntington, W. Va., and Technical Sergeant Buell Franklin Arnold, Sunday at the Methodist Church here; Miss Minerva Holbrook, of Middle Creek and Mr. William R. Cooley, of Prestonsburg, Saturday at the Methodist Church here; Miss Rosa Huff, of Martin, and Mr. Gliden Bradley, of Wayland, Saturday evening at Dema...There died: John Martin, 79, Monday at his home at Jump; David Willis Martin, Monday at his home at Drift; Mrs. Laura Baisden, 63, Monday at her home at Water Gap; Mrs. Elizabeth Moscrip Moore, 34, Sunday at her home at Wheelwright; Tilden Moore, 29, of McDowell, Friday at the home of a sister at Wayland.

## Fifty Years Ago

(October 4, 1935)

A "foot washing" meeting at the Dick's Creek United Baptist Church was rudely interrupted Sunday morning by gunfire which wounded four men of the neighborhood and punctured the church house itself with revolver bullets, according to information received here...One man is dead and another seriously wounded as the result of a "jockey ground" shooting affray near the Baptist Church Association held on Rock Fork Creek, Bolen, Ky., last week...A Middle Creek man was arrested Saturday morning on the head of Buck's Branch, by Deputy Sheriffs J. D. Fitzpatrick and Clyde Clarke on a charge of fatally stabbing Challie Marsillet September 21 on Spurlock Fork of Middle Creek...A total of \$133,000 will be spent on Prestonsburg and West Prestonsburg street paving and sewer construction, Mayor A. C. Carter said this week...New plated back, worsted, blue serge and plaid chevot suits were selling at the Midland Stores Company here for \$12.75 and \$14.75. Other items included wool dress pants, \$1.98, men's shoes, \$1.98, men's overall pants, \$1.25...There died: Samuel D. Bunting, 44, Monday at the home here of his brother, W. V. Bunting.

## --- 5 ---

(Continued from Page One)

A \$25,000 grant from the Kentucky Alcoholism Council will fund a four-week drug abuse program for Prestonsburg students in the seventh, eighth and ninth grades and for their parents, representatives of Mountain Comprehensive Care told the board. Assistant Supt. Ron Hager said the pilot program would be assessed to see if it could be useful in all county schools.

Reciprocal arrangements were approved with surrounding school districts, enabling public school students from this county to enroll in adjacent school districts and vice versa. Some 111 students from neighboring counties are enrolled in Floyd schools—including 50 from Knott, 45 from Pike, and 16 from Johnson county—while more than 140 Floyd students go to school elsewhere, including 75 enrolled in Johnson county schools, 20 in Paintsville Independent, and 36 in Pikeville Independent.

Floyd again has a school nurse, following a four-year hiatus during which Jennifer Martin, R.N. was assigned to public relations duties. With her return to fulltime nursing, the monthly newsletter that she edited will be discontinued but will be replaced by occasional bulletins from heads of departments, Brackett said.

Other hirings included a \$200-a-day consultant for a multi-handicapped classroom at Prestonsburg grade school and a \$50-a-day busdriver at Tram. Brackett said John Schuster, a special education consultant from the University of Kentucky, will help develop individual curricula for students and will provide inservice training for their teacher. Hiring the consultant was ordered by a hearing officer in a grievance action brought recently by a parent of one of the students.

Adrian Burchett, of Banner, was hired to transport children between U.S. 23 and Stratton Branch at Tram, a distance of about a mile, for \$50 a day. Under terms of the contract, Burchett will furnish and maintain a bus capable of hauling 19 children and will buy his own gasoline. The school board will pay the insurance premiums.

Joyce Slone was hired as executive-secretary to Asst. Supt. Ron Hager, a new position. Mrs. Slone, of Eastern, returns to the administrative staff on which she earlier served for 14 years, most recently as secretary to former Superintendent Charles Clark.

Others hired or transferred: Sharon D. Robinson, P.E. teacher at Harold and Wayland; Reba Sue Blackburn, English teacher at Betsy Layne High; Charles Hicks, teacher at Prater; transfer Bridgett Clay to full time P.E. teacher at Clark; Ernie Johnson as assistant girls' basketball coach at Wheelwright; transfer Beverly Little from remediation to replace Danette Fannin as elementary teacher at Prestonsburg Elementary.

Assign the following teachers to remediation units: Sandy Boyd (Betsy Layne Elementary), Sally Hottel (Garrett), Earl Thompson (Martin), Deborah Johns (Maytown), Marlene Little (Melvin); employ the following as temporary remediation teachers: Delphia Hicks (Clark), Sylvania & Hillard Newman (Harold), Pearl Newsome (John M. Stumbo), Bertha Ratliff (McDowell), Ruth Rainey (Osborne), June Stephens (Prestonsburg), Sturneth Innon (Wayland), Mildred Whitaker (Allen); Denise Ray Hopkins, temporary replacement teacher for Patricia S. Barnett; transfer Vicki K. Prater to full time kindergarten at Maytown.

Jeff Patton, pest control and utility man; Vicki Dye, Sylvania Newman, Grace Combs, and Judy Eversole, certified substitute teachers; David Lee Burchett, Mary Franklin, Francis Ann Welch, Cheryl T. Stephens, Teresa O'Brien Bentley, Sharon R. Sparr, and Don Keith Colvin, emergency substitute teachers; Ruby Campbell (Clark), Janice Epperson (Prestonsburg High), cooks; Grace Taylor (Wayland), Gertrude Blevins (Allen), Virgie Spriggs (Drift), substitute cooks; Ada Gayheart (McDowell), custodian; Teresa Hall (Harold), substitute custodian.

Ramona Kay Auxier, Willie Elliott, Marie Reynolds, Goldia Derossett, and Neil Watson, adult education teachers; Joyce Hall, paraprofessional; and Charlotte Stumbo, bookkeeper; Kathy Crum, Teresa L. Akers, Lena Brown, Geraldine Johnson, Deborah Kidd, Vivian Keathley, Barbara Bevins, Mary Dawson, Brenda Johnson, Patsy Gearheart, remedial teacher aides; Paul Elliott, Michael Fraley, Robert Spears, Richard Hall, Viola Osborne, Harry Clay, and Roger Hunt, regular bus drivers; and Bronley Williams, Hayes Hamilton, Ted Stumbo, Ricky Gomer, Hershel Slone, Jr., Darrell Platkus, Joby Layne, Acie Tackett, Dennie Carroll, Gary Compton, Wade Osborne, Judy Frasure, Dallas Howell, Glen Hackworth, and Delano Conn, substitute bus drivers.

## Mayo School Offers Mine Machine Class

The Mayo State Vocational School's mine machine operation class is now accepting applications. The course consists of 17 weeks (608 hours of instruction), in which students have the opportunity to master the operation of a scoop, roof bolter and coal drill. Upon completion, students may receive machine certification and an 80 day waiver toward becoming an experienced coal miner. Floyd countians graduating this month include Letis Hamilton, of Teaberry; Tommy Goble, of Endicot; and Gay Spears, of Weeksbury. Dwayne Hall, of Grethel, is the instructor.

For more information contact: Mayo State Vocational Technical School, 789-5321, 478-2644.

# LETTERS To the Editor

The views expressed here are those of the writers, and not necessarily those of this newspaper. No unsigned contributions will be published.

## A Look At Litter

Thanks to the Kiwanians for their article regarding littering. A few months past, was driving south on 1428, was surprised to see the dump sites north of Sugar Loaf, all clean.

Saturday, Sept. 28, we had to go to Sugar Loaf. This time, we saw piles of trash on these same dump sites, plus on the east side of the highway in a small ravine they drive in and unload trash and what looked to be discarded utilities.

We are unable to understand why our Sheriff's department and our County Court cannot rectify this deplorable condition. By the same token, why doesn't our city control some of the littering of some of our streets? If we want to be an all Kentucky City, suggest that our Mayor, city manager and council take a walk on some of our back streets and see some of the conditions.

FRANK BENNETT  
Prestonsburg

## Commissioners or Nothing

In reading in the Floyd County Times about Martin County's alleged election fraud, our own county ought to live up to the law. I am willing to do all I can as an election officer. I think we should ask our Board of Educations to have roped around every voting house, 50 feet from the house as the law requires. That way the candidates can't stand at the door. No strikers should be allowed inside the ropes.

In reading one of our fiscal court reports, I find not only are the magistrates overpaid (earning \$1842 a month, not counting expenses of \$300 a month), but the whole system is trying to take taxpayers for a ride. Our forefathers left us in good shape but how are we going to leave it for our children? We could play dead or wake up and do something about it.

I always thought when you elected a man for office he became a servant of the people. Not now; it's reversed. No gravel, no bridges, no money, just promises.

We need commissioners with these qualifications: someone that (1) knows what belongs to him; (2) tells the truth; and (3) will take an oath that he will be for the people that are paying him.

We are heading for trouble the way we are going... higher taxes, higher salaries, then bankruptcy. Let's get together before we go into slavery. I say commissioners or nothing.

W.T. (BILL) FOLEY,  
Prestonsburg

## Says Skeans Hit Mark

I am writing in replay to Robie Skeans' letter in last week's Times.

Congratulations! You've hit the nail right smack on the head. If there is anyone who can read your letter and not feel guilty and ashamed, then may God forgive them.

Floyd County is to blame in our extremely poor school system. All of us who live here are to blame. The School Board, the parents, the rich, the poor, the teachers, the principals, the socialites, the drunks, the city officials, the government officials, the civic organizations, the stores, the taxpayers, the welfare recipients, the Democrats, the Republicans.

We can change. If we would work together, quit pointing fingers, blaming each other and provide our children with the best education possible, our community would prosper even more. We changed the liquor laws, now let's change the inadequate education our children are receiving.

We take up money at street lights for fire departments, organizations, school bands. We put in our change in the polio collections. We offer money for ones whose homes have burned. I'm not saying let's start collecting money on the street corners for the school system, but I do think we should place our children in higher esteem than they are. They are our future. They will be the ones who can make Prestonsburg and Floyd County grow on the map of Kentucky. We need to instill in their characters the incentive to become Senators, Governors and maybe even President. We are failing. We are not setting a very good example.

We must all work together. Fighting, lying, cheating, stealing, taking the easy way out will only result in chaos. Kindness, truth, charity, working peacefully together toward one common goal, which is our children, may send a President to the White House from Floyd County, Kentucky!

I do not have any pat answers or a simple solution; but Robie Skeans was robbed and I wonder if those who did the stealing can sleep at night?

SANDY CONN HOWELL

The number of families maintained by women grew more than 84 percent between 1970 and 1984. The growth is attributed largely to more marriages ending in divorce and more women having children without marrying, according to "Women Who Maintain Families," a fact sheet by the Women's Bureau of the U.S. Department of Labor.

In March 1984, 10.3 million families had as their principal support women who were divorced, separated, widowed, or never married. These families accounted for over 16 percent of all families in the United States, according to "Women Who Maintain Families," a fact sheet by the Women's Bureau of the U.S. Department of Labor.

# Ready for Mt. St. Helens, Hurricane Allen, Love Canal.

## Red Cross: Ready for a new century.



A Public Service of This Newspaper & The Advertising Council





## Wright Stresses Steps To Follow To Get Fuel Aid

People who think they might qualify for assistance with winter heating bills should pay close attention to the eligibility requirements—it may save them from making an unnecessary trip, and standing in a long line, Ronald J. Wright, field service supervisor for the state Department of Social Insurance, said this week.

The application process will also go smoother if people know in advance what papers they need to bring with them, he said.

As in previous years, money available under the Home Energy Assistance Program (HEAP) will be allocated in three phases—the first for households with disabled and elderly members, the second for all low-income families, the third for mid-winter emergencies. Because the Prestonsburg office of the Department of Social Insurance is too small to handle large numbers of people, applications will again be taken this year at satellite offices on Left and Right Beaver Creeks, Wright said.

The federally-funded program helps pay the cost of electricity, gas, coal, wood, oil, bottled gas or other fuels for people with utility bills they cannot pay. Households facing a heating crisis may receive blankets, space heaters, emergency fuel supplies or minor furnace repairs. Payments during the first two phases are expected to range between \$100 and \$150. Crisis benefits will be in amounts necessary to alleviate the crisis, up to a \$300 maximum.

Applications for the first phase will be taken from Monday, October 21 through Thursday, October 31, from 8 a.m. to 4:30 p.m. at Allen Central High School at Eastern and Little Nancy Church at Hi Hat. No applications will be taken at the Prestonsburg office of the Department of Social Insurance until the two satellite offices have been closed out, Wright said.

Persons coming in to file an application should bring with them the following information: (1) a list of all household members and their social security numbers; (2) verification of all household income received last month (September); and (3) a bill or receipt to show where they get their fuel. If a household heats with coal or wood, a verbal or written statement from a landlord or someone else who knows the situation—but not a household member or representative—is acceptable.

To qualify for the first round, a household must have a member who is at least 60 or a member who is totally disabled. To verify disability, the applicant will need to bring an award letter or other statement from the agency providing the disability benefits saying that the benefits are based on 100 percent disability.

A single person can have a monthly income of up to \$481 and still be eligible for heating assistance; for a two-person household, the income limit is \$646 a month; for three persons, \$811; four persons, \$976; five persons, \$1141.

For a six-member household, the monthly income limit is \$1306; for seven members, \$1471; eight members, \$1636; nine members, \$1801; and 10 members, \$1966.

Applications for the second phase of the program will be taken at the same locations, beginning Nov. 18 through Dec. 31 or until funds run out. A final phase will run from January 6 through April 30 for any household either without heat, facing a cutoff, or needing emergency repairs.

Some \$21.3 million in federal funds are anticipated for the Kentucky program, of which \$15.3 million will be available for distribution in the first two phases; \$6 million will be set aside for the final phase.



Instructor Doug Blackburn gave some pointers on gun handling to Dale Kimbler during a three-day school conducted last week by the state Department of Fish and Wildlife. An NRA-approved course was offered in gun safety, sportsmanship and survival skills for youngsters 10 and up. Included in the picture are Willie Watson, Jr., Mike Kidd, Paul Rasset, Charles Justice, Harry Kimbler, Hager Trent, Jr., Sidney Meade, Hager Trent, Sr., Tammy Trent, Margaret Trent and Carl Maynard, assistant instructor. Blackburn is seeking other sponsors for the course. For information, call 874-2116.

# Feel Good ABOUT YOURSELF...



## Give BLOOD

ZIGGY  
© 1983 Universal Press Syndicate

# Today Through Monday — The Sweater You Choose MONOGRAMMED FREE

Every Sweater In Stock Eligible For Free Monogram — Sorry, No Layaways On Monogram Items.

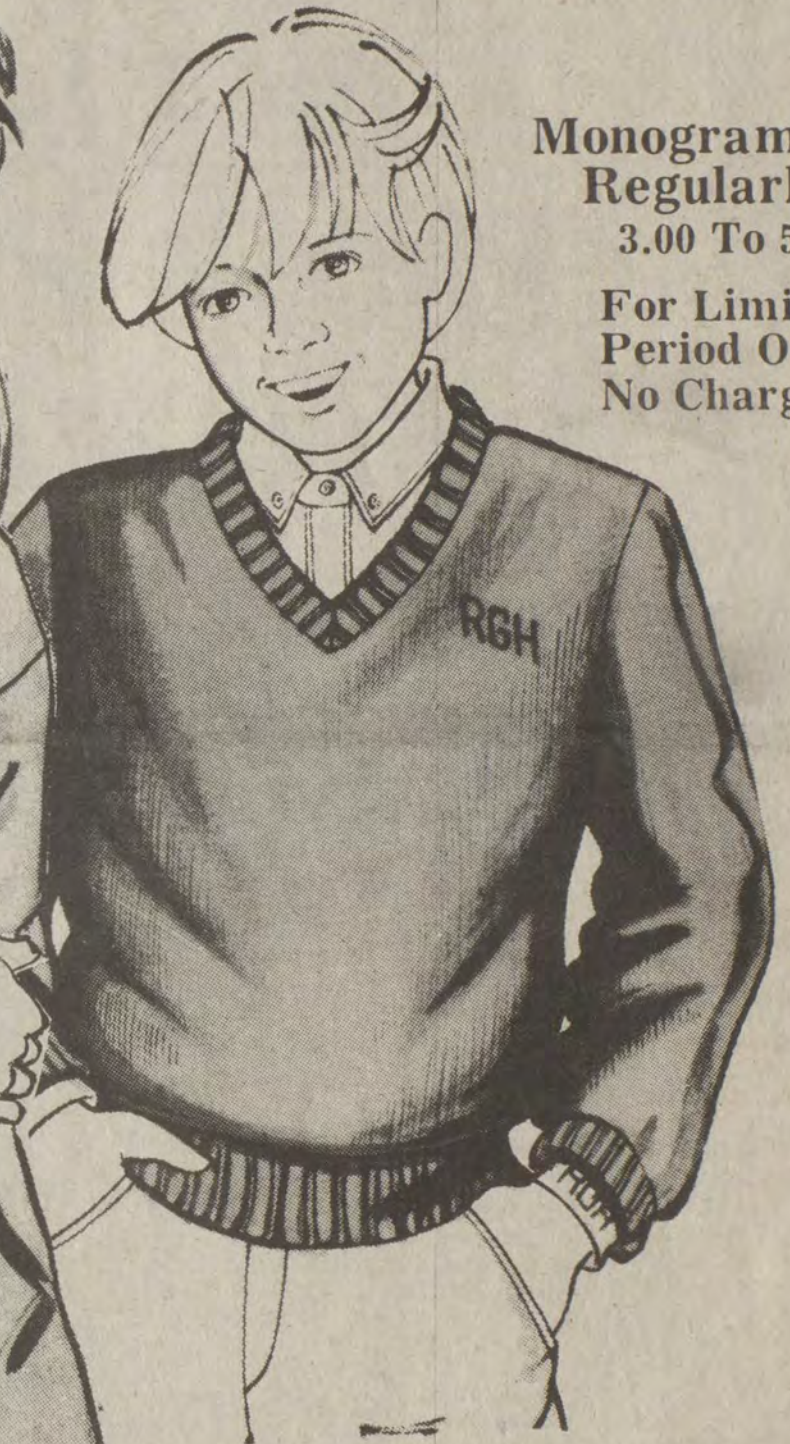

Monograms Regularly 3.00 To 5.50  
For Limited Period Only No Charge!

Give The Personal Gift This Season. Choose From Our Wide Selection Of Sweaters For Men, Ladies, Girls And Boys. And, Through Monday Only, We'll Monogram In Your Choice Of Several Styles And Colors At No Charge.

Monograms Back In Two Weeks!  
Every Sweater Will Be Completed By Oct. 29th!  
No Delay — We Assure You Prompt Service.

**TREE TRIMMING**  
of any kind. 25 years experience.  
Hedge trimming  
886-3683

**WANTED:**  
Experienced Cosmetologist  
Excellent opportunities.  
Call 8:00 a.m.-9:00 p.m.  
358-4909

**Subscription Rates Per Year**  
In Floyd County, \$10.00  
Elsewhere in Kentucky, \$12.50  
Outside Kentucky, \$15.00  
Please note expiration date, opposite your name on wrapper or on your copy of The Times. Because of increased mailing costs, notices of subscription expiration are no longer mailed to subscribers.  
Subscriptions may be mailed to:  
The Floyd County Times  
Box 391  
Prestonsburg, Ky. 41653

Entire Selection Men's Dress And Work <b>SHOES AND BOOTS</b> One Week Only! <b>20% OFF</b>	Mohair Blend Yarn <b>SWEATER KIT</b> Our Reg. 5.99 <b>3.99</b> Kit Includes 4 Patterns, 7 Oz. Of Yarn (Enough For One Sweater).	Special Purchase <b>CLAY FIGURINES</b> <b>49¢ EACH</b> Colorful Animal Figurines — Excellent Craft And Decor Item.	<b>THE OVERSIZE SWEATER</b> VEST 12.99 SWEATER 14.99 Reg. 22.00 Reg. 24.00 Easy Care, Flattering Shaker Stitch Sweaters In Sizes 5-15.
Young Men's Sportswear By <b>TOKYU AND ZEPPELIN</b> <b>1/3 OFF</b> Latest Fall Looks In Shirts And Slacks. Sizes S, M, L, XL.	Our Reg. 2.49 Yard <b>FABRIC 1.99</b> Yard 45" Calicos And 60" Poly Cotton Broad Cloth In Many Colors And Fancies.	Brushed Nylon <b>PAJAMAS AND GOWNS</b> Special Value Ladies' Sleepwear <b>8.88</b> In Acetate And Nylon Orig. 12-14.00	<b>THE BIG SHIRT FOR JUNIORS</b> <b>14.99</b> Reg. 20.00 Soft Cotton Flannel Oversized Shirts In Sizes 5-12. Plaids With Shirt Tail Hem And Roll Sleeves.
Our Best Selling <b>LEVI® ACTION SLACK</b> Reg. 26.00 <b>19.99</b> Men's 29-42 Waist Sta-Prest® Finish Action Dress Slack In Grey, Green, Navy, Brown, Tan And More.	Wood Or Metal <b>PHOTO FRAMES</b> Select Group 5x7 And 8x10 Frames. <b>2.50 EACH</b>	Entire Selection <b>MATERNITY 25% OFF</b> Tops, Bottoms, Dresses, Jeans, Jumpers	<b>SPECIAL GROUP — LADIES' AIGNER® GLOVES</b> Select Group Of Leather Gloves, All First Quality. <b>14.99</b> Orig. To 40.00
Save On Every Man's <b>ARROW SHIRT</b> <b>15.99</b> Reg. To 26.00 All Arrow Dress And Sport Shirts Sale Priced At 15.99 Each.	Men's <b>LEVI® BASIC JEANS</b> Straight Leg And Boot Cut Styles Regular Finish..... 15.99 Pre-Washed Finish..... 17.99 Stretch Jean..... 21.99	Children's Corduroys Or Demin <b>LEVI® BASICS</b> Girls' 4 To 6X..... 10.99 Girls' 7 To 14..... 13.99 Boys' 4 To 7..... 10.99 Boys' 8 To 14 Cords..... 13.99	<b>LEVI® BASIC JEANS</b> For Juniors <b>16.99</b> Reg. 19.99

Men's <b>SPORT COATS</b> Regularly To 90.00 <b>59.99</b> Choose From A Great Assortment Of Solids, Tweeds, Herringbones And More In Wool And Wool Blends In Regulars And Longs, 38 To 46.	SAVE <b>33% OFF</b> <b>SPORTSWEAR COORDINATES</b> Choose From Great Looking Wool Blend And Woven Polyester Fabrics From Intervisions, Cos Cob, Aileen, Jr. Things, Devon® And Ship 'N Shore. Sizes Junior, Misses, Petites.	<b>Watson's</b> • South Side Mall — So. Williamson • Main Street — Downtown Pikeville • Weddington Plaza — Pikeville
---	---	---



# New Locations for Piggly Wiggly!

**On Wednesday, Oct. 9th,  
Price's PIC-PAC Supermarkets  
become Piggly-Wigglys!**

*Piggly Wiggly, the grocery store that originated the self-service "supermarket" concept in 1916, is making news again in the 1980's. Price's PIC-PAC Supermarkets have elected to add their stores, located in Prestonsburg, Pikeville and Martin, to the growing chain of independent franchised Piggly Wiggly Supermarkets.*

*Taylor Price reports that store management will remain the same after the transition, and that no jobs will be lost. And, of course, the three new Piggly Wiggly Supermarkets will continue to be locally owned and operated by Taylor Price, Carl Price and Philip Whitten.*

*Come see for yourself...you'll find continued low prices on national brands, bountiful produce, top-quality meats, and a shiny new "look"!*



**piggly**

**wiggly**

• **Prestonsburg, Ky.** • **Pikeville, Ky.** • **Martin, Ky.**

HWY. 23 NORTH

SOUTH MAYO TRAIL

ROUTE 80





# piggly wiggly

## Quality \* Price \* Service WE'VE GOT IT!

PRICES GOOD THRU SUNDAY, OCT. 13, 1985 PRESTONSBURG—MARTIN—PIKEVILLE

WHOLE U.S.D.A. CHOICE  
**Rib Eye Steak**  
\$2.79 LB.

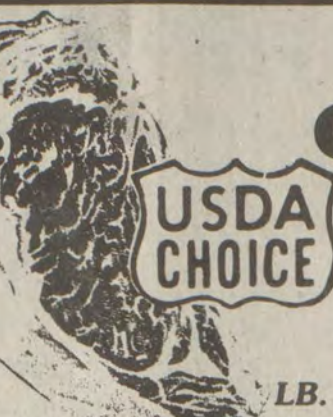

FRESH, LEAN  
**Ground Beef**  
79¢ LB.



SMOKED  
**Picnic Hams**  
79¢ LB.



FISCHER'S  
**Wieners**  
99¢ (Beef \$1.09)  
12 OZ. PKG.



HOLLY FARMS  
**Pick of the Chix**  
\$1.09 LB.



RUDY FARMS WHOLE HOG  
**Sausage**  
2-LB. ROLL \$2.99 1-LB. ROLL \$1.59



LIBBY'S  
**Beef Patties**  
\$1.19 10-LB. BOX



FISCHER'S  
**25 Lb. Lard**  
\$9.99 PAIL



16 OPZ. PKG. SLICED THICK OR REG.  
**Fischer Bacon** \$1.79

FISCHER'S  
**Boneless Hams** \$1.69 LB.

3-LB. BOX FISCHER'S  
**Bacon Ends & Pieces** \$1.99

16 OZ. BEEF—GARLIC—GERMAN  
**Fischer's Bologna** \$1.69

FISCHER'S  
**Chunk Bologna** \$1.29 LB.

8-LB. PAIL  
**Fischer's Lard** \$3.99

NORTHERN  
**Bath Tissue**  
99¢ 4-ROLL PKG.



24-OZ. DINTY MOORE  
**Beef Stew** \$1.29



15 OZ. ARMOUR  
**Chili w/beans** 79¢



18 OZ. ASSORTED PILLSBURY  
**Cake Mix** 79¢



64 OZ. TROPICANA  
**Orange Juice** 100% PURE \$1.59



PIGGLY WIGGLY  
**Salad Dressings**  
32-OZ. JAR 99¢



*produce*

U.S. NO. 1 ALL PURPOSE  
**Potatoes** 10 LBS. 97¢

PLUMP CALIFORNIA WHITE, SEEDLESS  
**Grapes** 67¢ LB.

RED & GOLD DELICIOUS OR MC INTOSH  
**Apples** 3 LBS. 87¢

FRESH, CALIFORNIA  
**Broccoli** BUNCH 97¢

MILD  
**Yellow Onions** 3 LBS. 67¢

FRESH, GREEN  
**Cabbage** LB. 17¢

CRISP, CALIFORNIA  
**Carrots** 2 LBS. / 77¢

FRESH  
**Candy Apples** EA. 47¢

INDIAN SUMMER  
**Apple Cider** GAL. \$2.99

FRESH  
**Green Beans** LB. 67¢

FRESH CELLO  
**Kale Greens** 10 OZ. 87¢

SALAD SIZE  
**Red Potatoes** LB. 25¢

3-LB. CAN  
**Crisco**  
\$2.39



46-OZ. PIGGLY WIGGLY  
**Tomato Juice** 69¢

BUSH'S  
**Beans or Hominy**  
3/\$1 SHOWBOAT SPAGHETTI



25 LB. TRAIL BLAZER  
**Dog Food** \$3.29

GREEN GIANT  
**Vegetables**  
3/\$1.19



16 OZ. CREAMER  
**Coffeemate** \$1.89



PIGGLY WIGGLY  
**Orange Juice**  
89¢ 100% PURE 12 OZ.



32 OZ. TRIPLE CONCENTRATE  
**Downy** \$1.99



HI-RISE  
**Flour**  
\$3.99 25-LB. SELF-RISING



8 OZ. CONTADINA  
**Tomato Sauce** 4/\$1



MARTHA WHITE  
**Corn Meal**  
99¢ 5-LB. BAG



SHEDD'S SPREAD  
**Country Crock**  
\$1.69 3-LB. CROCK



(FORMERLY PRICE'S PIC-PAC)  
★ PRESTONSBURG  
N. LAKE DRIVE  
★ MARTIN  
RT. 80  
★ PIKEVILLE  
S. MAYO TRAIL



# piggly wiggly

## WHY GO ANYWHERE ELSE?

• WE GIVE QUALITY STAMPS •





**GUARANTEED WEIGHT LOSS**

Heard about the newest discovery in the war against fat? It is absolutely amazing. Believe it or not, this great discovery allows you to eat your favorite foods and still lose weight! It's call FULL 'N FREE DietPlan, a natural dietary food fiber from the Oriental Konjac root. Simply take 2 capsules at least 30 minutes before each meal. The capsule absorbs up to 60 times its weight in water...turning from powder to gel. With the expanding gel in your stomach, you experience a naturally FULL feeling without even picking up your fork. Imagine how you'd look carving up to 7" off your hips or waist... up to 5" off your thighs or buttocks. FULL 'N FREE is safe to use and FREE from any harmful chemicals...and it's so effective it is being sold with an unconditional money back guarantee.

AVAILABLE AT:  
**HERRIN-JOHNSON PHARMACY**  
721 UNIVERSITY DRIVE

10-9-21

To Wed October 19



Rev. and Mrs. Cohen Campbell and Mr. and Mrs. Ira Stanley, all of Betsy Layne, invite you to celebrate the marriage of Candi Campbell and Tommy Stanley, October 19, at 1 p.m. at Calvary Southern Baptist Church, Betsy Layne.

The gracious custom of open invitation will be observed with a reception following.

**Chairmen Appointed For Leukemia Drive**

Town chairmen for the Kentucky Chapter of the Leukemia Society of America's 1985 residential campaign have been appointed in the following Floyd county communities:

Betsy Layne, Mrs. Ronnie Leedy, Bevinsville, Mrs. Robert Stanley; Water Gap, Mrs. Bennie L. Hammond; Stanville, Mrs. Josephine Bentley; Endicott, Mrs. Marvin Jervis; McDowell, Mrs. Edna Sizemore; Langley, Mrs. Claude E. Webb; Printer, Mrs. David Martin; Craynor, Mrs. Earl Mahan; Banner, Mrs. Millard Adkins; Martin, Mrs. O.M. Allen; Risner, Mrs. Roger Whitaker; Harold, Mrs. Lillian Sturgill; Minnie, Mrs. John Henry; Beaver, Mrs. Arnold Bentley; Drift, Mrs. Elmer Hall; David, Mrs. Clark Nelson; Allen, Mrs. Camden Garrett; Bypro, Mrs. Billy Jones; Halo, Mrs. Geneine Spears; Ivel, Mrs. Betty Compton; Prestonsburg, Mrs. Bella Hackworth; Wheelwright, Mrs. Jerry Tackett; Hueysville, Rondal Hayes; Weeksbury, Mrs. Homer Blankenship; Galveston, Mrs. Tan Howell; Teaberry, Mrs. Bobby Hamilton, Jr.; Garrett, Mrs. Edgar Holbrook; Grethel, Mrs. Shadrick Hall; Honaker, Mrs. Bennie Marshall; Wayland, Mrs. Olie Allen; Burton, Mrs. Lawrence Amburgy; Hi Hat, Mrs. Naomi Little; Manton, Mrs. Everette Patton; Melvin, Mrs. Steve Berger; Hippo, Mrs. Buddy E. Magard; Dwale, Mrs. Burns Goble; Ligon, Mrs. Howard Wilhite; Price, Mrs. Louna Bryant; Emma, Mrs. Winnie Garrett.

The drive is scheduled for October 14-18.

Leukemia, a disease that affects the blood-forming tissues, kills more children than any other disease—yet kills more adults than children. The Leukemia Society of America, Inc., a national voluntary health agency with 57 chapters located throughout the United States, concentrates all of its efforts towards the problem of leukemia and related diseases, including the lymphomas, multiple myelomas, and Hodgkin's disease.

The most common last name in both the U.S. and Great Britain is Smith.



**“Our heat pump is cleaner and better than a wood, oil or gas furnace.”**

First of all, the fuel burned by a furnace is expensive, and getting more expensive every year. But the heat pump doesn't burn anything. Rather than generating heat, it pumps the heat that's already in the air. That's why a heat pump saves so much money.

Second, a heat pump is cleaner than a conventional furnace. Because it doesn't burn anything, there's no dirt or soot.

Finally, unlike a furnace, a heat pump becomes an air conditioner in the summer. By reversing itself, a heat pump takes the heat out of the house and keeps the cool air circulating.

Winter and summer, an electric heat pump is a complete comfort system. That's why so many smart homeowners have made the switch from a wood, or oil or gas furnace to an electric heat pump.

**Kentucky Power Company**  
Electricity. It's the power of choice.

10-7-21

**4TH ANNUAL Jenny Wiley Festival OF FLOYD COUNTY**  
**Now thru Saturday, Oct. 12, 1985**  
**Prestonsburg, Kentucky**

**GRAND PARADE MARSHALL**  
**Dr. June Buchanan**



Grand Parade Marshall  
**Dr. June Buchanan**  
President of Caney Community Center

Dr. Buchanan was born in Moravia, New York to Frank and Julia Buchanan, the third of four daughters. She received her A.B. degree from Syracuse University in 1918.

In 1919 Miss Buchanan came to visit Alice Lloyd's school on Caney Creek in Eastern Kentucky and stayed on. She is the co-founder of the Caney Creek Community Center and Caney Junior College, later renamed Alice Lloyd College. Since 1919, Miss Buchanan has served as dean of women, teacher, and assumed the presidency of Caney Creek Community Center at Mrs. Lloyd's death in 1962. In addition to her numerous duties at the Center and at the College, Miss Buchanan is now mayor of Pippa Passes, an office she assumed during the summer of 1983.

Miss Buchanan received the Arents Medal in 1955 from Syracuse University for Excellence in Education. She was awarded the Sc. D. from Wellesley College in 1955 and from Curry College in 1960; the Ed.D. from Portia Law School and Calvin Coolidge College in 1966; and the LL.D. from Alice Lloyd College in 1982 and Morehead State University in 1983.

Miss Buchanan is a member of the National Society of Women Deans; The National Society of Pen Women; The Kentucky Folk Lore Society; The Mid-West Folk Lore Society; The National Council for Social Studies (1963); The Floyd County Historical Association and was made a Kentucky Colonel in 1960. She has been written up in Who's Who in Kentucky; Who's Who in the South and Southwest; Who's Who in the South Young Women; Who's Who in Education; Who's Who in America; International Blue Book and the Dictionary of International Biography.

Now in her 65th year with Caney Creek Community Center, Dr. Buchanan is at her desk daily.

**SCHEDULE OF EVENTS**

• WEDNESDAY, OCT. 9 •

**JENNY WILEY PAGEANT**  
PRESTONSBURG COMMUNITY COLLEGE—7 P.M.  
Children ages 6 mo.-15 yrs. Karen Bingham Director 886-1683

• THURSDAY, OCT. 10 •

**4TH ANNUAL MISS JENNY WILEY PAGEANT**  
PRESTONSBURG COMMUNITY COLLEGE—8 P.M.  
SHARON BINGHAM 886-1076

• FRIDAY, OCT. 11 •

**JEAN RITCHIE CONCERT**  
PRESTONSBURG COMMUNITY COLLEGE—7:30 P.M.  
TICKETS: 886-2721

• SATURDAY, OCT. 12 •

**JENNY WILEY ANTIQUE CAR & BOAT SHOW**  
SOUTH LAKE DRIVE • ENTRIES—8 A.M. TO 12 NOON

**4TH ANNUAL JENNY WILEY 10K RUN**  
JENNY WILEY STATE PARK—10 A.M.

**COSTUME CONTEST**  
CITY PARKING LOT—11 A.M. • ENTRIES—9 A.M.-10:30 A.M.  
ETHEL BURKE

The Floyd County Chapter of Alice Lloyd Alumni will host a reception in Dr. Buchanan's honor, Saturday, Oct. 12, from noon till 2 p.m. at the First United Methodist Church, according to chapter president, Arthur Haywood.  
All Floyd County alumni, friends of the college, retired teachers and other educators are invited to attend.

**TERRAPIN TROT**  
DOWNTOWN PRESTONSBURG—1 P.M.  
JEANNE SPURLOCK

**JENNY WILEY PARADE**  
3 P.M.—ENTRIES: BETTY ALLEN 886-2575

**STREET DANCE—City Parking Lot**  
SOUTHERN BOOGIE BAND, MRS. BILL POTTER.  
• HEART OF THE BLUEGRASS RIDES—IN PROGRESS WEDNESDAY •

**LICENSE AND INFORMATION—886-6101 or 886-6155.**  
CONCESSIONS, E. L. BIERMAN—886-6155.  
ARTS and CRAFTS, CHARLOTTE SLONE and JANIE TINCHER—886-9178.

Maxine S. Bierman, Chm., Hansel Cooley, Co-chm.; Paul P. Hughes, Treas.; Zelma McDowell, Sec.  
• Sponsored by Jenny Wiley Shrine Club

**RENT TO OWN**

**RENTING FROM COLORAMA RENTAL CENTER IS THE WAY YOU CAN GET IT TODAY**



SYLVANIA COLOR TV



★ CONSOLES



★ COMBOS

BEAUTIFUL PINE FINISH SUITE!

★ PORTABLES ★ STEREOS ★ VCR'S ★ APPLIANCES

★ AIR CONDITIONERS ★ LIVING ROOM SUITES

★ DINETTE, COCKTAIL & END TABLES ★ AND MUCH MORE

- Just Pay 1st Month's Rent
- Same Day Delivery
- Rent By Phone

**MOVIE CLUB**  
TUES., WED., THURS. MOVIES ..... **99¢**  
VCR RENTAL **\$5.00** per day  
New Releases Arriving Daily

**COLORAMA RENTAL CENTER**

★ 104½ S. Mayo Trail  
Phone 432-0072  
PIKEVILLE, KY.

Open:  
10-8 p.m.  
Mon.-Fri.  
10-7 p.m.  
Sat.

★ Route 23 North  
Phone 886-6211  
PRESTONSBURG, KY.



**STOREWIDE**

**1/4 OFF**

**CASH ONLY**

Visa or Mastercard also accepted

**B.F. Casual Shop**

Court St. • Prestonsburg

# Month Long Cold May Be Allergy

**QUESTION:** For the past three years my 17-year-old son has been suffering from a month-long cold each fall. The products we have tried from the pharmacy have not helped his cold. What product would you recommend?

**ANSWER:** Each year, beginning in late summer and lasting through early fall, ragweed plants release into the air millions of pollen grains which are inhaled by all of us. For most people this plant pollen is harmless. But for an estimated 20 million Americans, the yearly outpouring of pollen brings on those familiar symptoms: sneezing; itchy, clogged, or runny nose; itchy, watery eyes. Most sufferers can diagnose themselves, especially if they know there's a family history of "hay fever" and the symptoms occur seasonally.

Hay fever is something like a cold that lasts and lasts. But a cold is sometimes marked by fever; hay fever, despite its name, never is. A cold is not characterized by itchy eyes or nose; hay fever usually is. A cold can hit anyone at any age; hay fever seldom begins in anyone after middle age. A cold generally clears up within a week or so; hay fever usually lasts longer and will return, perhaps in milder or in more severe form, the same time next year.

Allergy sufferers have three avenues to obtain relief. The first avenue for relief is simply to avoid the environment in which the allergen exists, which can be next to impossible. Ways to reduce contact with the pollen include: living and working in air-conditioned rooms; living in the city rather than the country; staying indoors until mid-morning at the height of the season.

Another therapeutic alternative is immunotherapy, or "desensitization." In some cases immunotherapy all but cures allergies; in many more it markedly reduces the severity. This is accomplished by injecting diluted extracts of the offending allergen.

The third alternative is drug therapy. Since the sneezing, itching and weeping that comes from allergic responses are caused by the action of histamines, medications containing antihistamines are the primary drug treatment. Antihistamines are most effective when administered at the first sign of an attack, or even when the hay fever victim suspects he or she will be exposed to pollen. There are wide variations in the way patients react to antihistamines, which accounts in part for the large number of these prepara-

tions on the market. Tell your pharmacist what products you have already tried and ask him to recommend the product that best meets your needs.

If you have a question for ASK THE PHARMACIST, send it to Dr. Matt McMahan, Pharmacy Department, Cardinal Hill Hospital, 2050 Versailles Road, Lexington, Ky. 40504.

**ATTEND FUNERAL**

Mr. and Mrs. Orlie J. Sims, II, son, Orlie J. III, and daughter, Brenda L., were here for the funeral of Oscar Lee Hamilton.

Mrs. Sims, niece of Mr. Hamilton, is the former Brenda Joyce Hamilton, of Martin.

## RALPH'S TIRE SERVICE

U.S. 23 No., Prestonsburg • 886-8806

### New Radial and Non-Radial Tires with Road Hazard Warranty

**SPECIAL: P195/75R/14 ALL SEASON RADIAL \$39<sup>95</sup>**

Recaps in stock all sizes (Radial & Non-Radial). All tires mounted and computer wheel balanced FREE. All new tires balanced and rotated—FREE—1 Time.

**NEW BATTERIES—\$42.90 (Exchange) 42-Month Warranty.**

## VOTE & ELECT ASHLAND JOSEPH FOR CITY COUNCIL FOR PROGRESSIVE LEADERSHIP

Ashland Will:

1. Strive to keep essential services at their best without proposing any raises.
2. Ashland is a businessman. With that experience he can help to keep Prestonsburg on sound financial footing.
3. Ashland proposes to do business first with local merchants if materials are needed for the City first before going out of town and paying a higher price than the materials would have cost in the City.
4. Ashland will work to keep Prestonsburg attractive and clean for our citizens and our many tourists that come to visit with us at Jenny Wiley State Park and Archer Park.
5. Ashland believes in a common sense approach to government, that is listen to the people; after all, that is who elects you to REPRESENT THEM.

**NUMBER 5 ON THE BALLOT**

ol. adv. paid for by candidate, 11pd.

# Watson's TOYS SALE!

- South Side Mall  
So. Williamson
- Main Street  
Downtown Pikeville
- Weddington Plaza  
Pikeville



**Hasbro Glo Bug™**

A cuddly little bug that glows when he's hugged. Child-proof battery pack fits inside; remove the battery and he's machine washable. Batteries not included. reg. 13.99



**Hasbro Glo Baby™**

Squeeze Glo Baby and she glows with love. She's a happy little baby, wrapped in a warm bunting outfit. Remove her battery pack and she's machine washable reg. 13.99

your choice **9.99** each

**Fisher-Price Play Desk**

Includes a steel magnetic chalkboard, plastic magnetized alphabet and numbers, storage area and 14 activity cards. reg. 12.99



**Fisher-Price Cash Register**

Six play coins fit corresponding slots. Turn the crank and the bell rings and drawer pops open. reg. 12.99

Toys Available All Locations

"Must Have" Clothes  
at "Can Have" Prices

## Jenny Wiley Days SALE

Wed., Oct. 9-Sat., Oct. 12

April's  
"On The Avenue"

21 North Arnold Avenue • Prestonsburg

20% OFF

SELECTED GROUPS

GASOLINE Blue Jeans OPTIMUM Sweaters EILEEN WEST Dresses & separates BUGI Separates ANGEL LEATHER Pants, Jackets & Skirts	E.J. HARPER Suede Pants & skirts ARGENTI Silk Dresses DOMINIQUE BEADED and SEQUIN Dresses & Separates ALDOLFO and COCO Hose Earrings
---	--

STORE HOURS: 10 a.m.-6 p.m. Daily  
10 a.m.-4 p.m. Saturday

## Hallmark Cards START A KEEPSAKE ORNAMENT TRADITION!

The wheels of this pressed tin locomotive really move! 4th in a collectible series. \$14.75.

1985 rocking horse ornament features fabric reins and tail. 5th in a collectible series. \$10.75.

Hand-painted porcelain teddy bear sports a festive candy cane. 3rd in a collectible series. \$7.50.

Frosty friends add warmth to any Christmas tree. 6th in a collectible series. \$8.50.

A Botticelli masterpiece, "Madonna of the Pomegranate," is reproduced on this fabric ornament. 2nd in a collectible series. \$6.75.

Norman Rockwell admirers will appreciate this "Jolly Postman" cameo. 6th in a collectible series. \$7.50.

Ornaments And Christmas Collection Available Weddington Plaza

Use Watson's convenient lay-away plus 2 great ways to charge!





**DINE AT BETSY LAYNE**

Mrs. Edith James, Miss Betty Rowland, and Mrs. Nancy Conway Salisbury, of Prestonsburg, and Jack Scott, of Pikeville, had supper last Wednesday at the Back Porch Restaurant at Betsy Layne.

**VISIT DAUGHTER**

Mr. and Mrs. Arthur Haywood spent the weekend with their daughter, Miss Rebecca Haywood, at Falmouth, and on Saturday, attended with her the Pendleton County Wool Festival.

**ATTEND APPLE FEST**

Mr. and Mrs. Robert Wallace joined their daughter and son-in-law, Mr. and Mrs. Frank Wells, of Paintsville, to attend the Apple Festival there, Saturday.

**VISIT MRS. DEROSSETT**

Mrs. Loma DeRossett has been ill at her home on Bull Creek for almost a month. Visiting her during the past weekend were Miss Burieta Gearhart, Mr. and Mrs. Windle Blair, Mr. and Mrs. Mike Patrick and daughter Brandie, Mrs. Cleo DeRossett, Mrs. Tammie Hill and daughter, Mr. and Mrs. Doug Garrett, and Leslie and Alex DeRossett, all of Prestonsburg, Miss Linda Whitten, of Richmond, and Mrs. DeRossett's grandsons, Gerald Doug DeRossett, of Lexington, and John Bryant DeRossett, of Richmond.

**VISIT IN ASHLAND**

Miss Betty Rowland and Mrs. Edith James spent Sunday with Miss Rowland's mother, Mrs. Hattie Rowland, in Ashland.

**SERIOUSLY ILL HERE**

Mrs. Opal Dingus is seriously ill at the Highlands Regional Medical Center.

**RETURNS FROM WEST KY.**

Amron and Doug Garrett have returned from a successful hunting trip in Western Kentucky.

**Bassett-Moore**



Miss Donna Marie Bassett, daughter of Mrs. Lois Williams, of Prestonsburg, and Mr. John Bassett, of Michigan, and Mr. Wayne Thomas Moore, son of Mr. and Mrs. Dale H. Moore, of Westland, Mich., were united in marriage at the Antioch Baptist Church, Roswenville, Mich., on September 14. The Rev. Hugh Dalton, pastor of the Antioch Church performed the wedding ceremony.

The bride was given in marriage by her father, Miss Paula Wood served as maid of honor, and bridesmaids were Mrs. Shaune Boren, sister of the groom, Miss Tammy Shuler, Miss Shelly Wood and Miss Billy Jean Wood, cousins of the bride. Flower girl was Miss Kendra Rowden; the train bearer, Miss Shaune Rowden, and the ring bearer was Master Matthew Wood.

Mr. Daryl Moore served as best man. The groomsmen were Michael Bronk, cousin of the groom, John Bassett and Jody Williams, brothers of the bride.

Nuptial music was presented by Miss Laurie Steeber.

Following the ceremony, a reception was held in Fellowship Hall of the church.

**Social Events**

DOCTA B. WOODS, SOCIETY EDITOR



**HERE FROM TEXAS**

James Morell, Jr., of Texas, spent the week-end here visiting friends and relatives. Mr. Morell formerly operated the Morell Supply Company, the predecessor here of Arrowood Hardware.

**RETURN HOME**

Frank and John G. Heinze have returned from Myrtle Beach, where they spent a week.

**GUEST-OF RELATIVES**

Joe Hubbard, of Athens, Ga., was the guest of relatives on Middle Creek during a week-end visit in the county. A son of the late Mr. and Mrs. Malcolm Hubbard, he was for 30 years employed by Hoover Ball Bearing in Adrian, Mich., until retirement. Later, he was employed in Georgia by Porter, Inc., and now is retired for the second time.

**HERE FOR FUNERAL**

Lynn and Clifford Schornak, and son, Michael, of Kennesaw, Ga., Lou and Connelly McCray, of Alexandria, Va., and Lana G. Slaughter, of Louisville, were guests of Mr. and Mrs. James E. Goble, when they were here last weekend to attend the funeral at Portsmouth, Ohio, of Mrs. Goble's mother, Mrs. Ella Prater.

**WOMAN'S CLUB MEETS**

The Prestonsburg Woman's Club met last Thursday evening at the Emma Wells May Cultural Center, with the president, Mrs. Sharon Sparr, presiding. The president reminded members of the Seventh district fall meeting, to be held at Jenkins, Oct. 19. Mrs. Elizabeth Ramey said that the names and advertisements for the club's Birthday Calendar should be submitted during the next few days. A reminder of the ceramics workshops held at the Arts and Crafts Center at Archer Park was made by Mrs. Sparr.

The following new members were welcomed to the club: Mesdames John Rosenburg, Robert Wallace, Danny D. Hall, Danny Lowe, Myrtle Allen, Dennie Lynn Hammond, Kathy Peterjohn, and Helen Neeley.

It was decided to allow the Floyd County Quilters' Guild to use the club's Arts and Crafts building.

Mrs. Garnett Fairchild announced that Jean Ritchie, noted Eastern Kentucky folk singer, would present a program at the auditorium of the Prestonsburg Community College, Friday evening, Oct. 11, at 7:30, for the benefit of the Big Sandy Hospice program. Mrs. Fairchild said that tickets for this event were \$5 and suggested that, in case it was not possible to attend, members may donate the equivalent of this amount for the benefit of the hospice.

In keeping with the K.F.W.C.-G.F.W.C.'s designation of October as "Learning Disability Month," Mrs. Sparr introduced her husband, John Sparr, who, along with Mrs. Ann Latta, was instrumental in establishing a program for dyslexia children in Prestonsburg, and Mrs. Ogie Slone, special education consultant for the Floyd County Board of Education. Mrs. Slone and Mr. Sparr discussed "Dyslexia" in depth, and answered questions asked by the group. On behalf of the club, the president presented each of them a gift.

Hostesses for the meeting were Terry Buchanan, Roberta Davidson, Kathryn Frazier, Florence Music, Betty Rowland, and Maxine Bierman. A dessert course was served to guests, Ogie Slone, John Sparr, and the Sparrs' two small sons, and members, Sharon Sparr, Rebecca Rasnick, Kathryn Poe, Susie Poe, Barbara Dawson, Elizabeth Ramey, Phyllis Herrick, Zella Archer, Ava Lee Allen, Lucy Regan, Alice Harris, Fannie Runnels, Dorothy Burke, Judy Kittle, Garnett Fairchild, Christine Spradlin, Burieta Gearhart, Carolyn Traum, Dolly Pettrey, Myrtle Allen, and Sally Goebel.

**VISITS DAUGHTER**

Mrs. Zella Archer was in Somerset, Wednesday and Thursday of last week, visiting her daughter, Mrs. Bill Trospier, at Humana Lake Cumberland Hospital. Mrs. Trospier had undergone surgery earlier in the week. Mrs. Archer was the houseguest of her son-in-law, Bill Trospier, and her granddaughter, Miss Elizabeth Anna Trospier. Mrs. Trospier is making a good recovery.

**OBSERVES BIRTHDAY**

Mrs. E.A. Stumbo observed her 88th birthday during the week-end, with family members and friends joining her in celebration of the event. On Saturday her guests were Mr. and Mrs. Mickey Williams and sons, Michael and Johnathan, formerly of Prestonsburg, now of Ashland, and Mrs. Dorothy Wells and Mrs. Josephine Fields, both of Prestonsburg. Joining her, her daughter and son-in-law, Mr. and Mrs. Chalmer H. Frazier, her granddaughter, Miss Elizabeth Lynn Frazier, and her great-granddaughter, Miss Lynon Frazier, at their home on Sunday were other family members, another granddaughter, Mrs. Steve Wilborn, and son Christopher, Mrs. Walter Wilborn, and Mrs. Anne Taylor, all of Shelbyville, her grandson, William C. Frazier, Mrs. Frazier and their little daughter, Corlie, the Rev. Quentin Sholtz, pastor of the First United Methodist Church, and Mrs. Edna Carol Greenwade, of Prestonsburg. On Monday her guest was David Banner Leslie.

Refreshments were served to family members and guests, and Mrs. Stumbo was presented many mementoes of the occasion.

**To Wed Saturday**

Dan Rowland and Marena Hale will be wed at 1 p.m. this Saturday at the home of Mr. and Mrs. David Watson, on Stephens Branch, near Martin, it was announced this week.

**OCCUPIES PULPIT HERE**

Dr. Howard Hunter, superintendent of the Ashland District of United Methodist Churches, was the speaker at the Community United Methodist Church here Sunday, and assisted the pastor, the Rev. James T. Doughton, in the serving of world-wide communion. Afterwards, he conducted the charge conference. He was accompanied by Mrs. Hunter. A covered-dish dinner was served by women of the church.

**VISIT RELATIVES**

Mr. and Mrs. Sherman Conley, Jr., and her uncle, Caleb Puckett, of Carey, Ohio, spent last weekend here visiting relatives. On Saturday evening, a covered-dish dinner was enjoyed by them and Mr. and Mrs. Billy Herald, Mrs. Della Herald, Mrs. Juanita Clifton, Mrs. Jean Burke, Mr. and Mrs. Michael Ormerod and daughter, Kristen, and Mrs. Helen Ormerod.

**VISITORS FROM LEXINGTON**

Mr. and Mrs. Dennis Stephens and two daughters, of Lexington, were here during the weekend for a visit with her parents, Mr. and Mrs. Arnold Clark, and other relatives and friends.

**ATTENDS BROADCASTERS' MEET**

Gorman Collins, Jr. represented his family's WDOC radio station at the Kentucky Broadcasters' Association meeting, in Lexington, Monday of last week.

**GOSPEL SING OPENS FESTIVAL**

The Jenny Wiley Festival opened with a gospel sing at the Community United Methodist Church, Sunday afternoon. Dr. Phillip Simpson, presided. A large crowd enjoyed the presentation of the Paul Litz Victory Singers, the Soul Searchers, the Community United Methodist Quartet, the Sons of Liberty, and folk singing by Michael Moore.

**REBEKAHS MEET**

Miriam Rebekah Lodge No. 31 met Oct. 1, with the noble grand, Mrs. Nancy Huff, presiding. The regular routine of business was conducted. Those who were ill and those in need of sympathy were noted, and cards were signed to be mailed to them. Final plans were made for members planning to attend the state meeting in Frankfort, October 13-16.

On Monday, Sept. 30, a called meeting was held for the purpose of initiating a class of candidates. Six new members were added to the Order, three of whom were for Pleasant Valley Rebekah Lodge No. 116, Paintsville. Guests for the evening were Mrs. Nell Thompson, president of the Rebekah Assembly of Kentucky, and four women with her from Louisa lodge; Mrs. Frances Fraley, warden; Rebekah Assembly, Mrs. Emma Perry, and Mrs. Thelma Webb, from Inez, and Mrs. Ada Mollette and Jim Mollette, from Paintsville. Prior to the initiation, dinner was enjoyed in the lodge dining room. Miriam members present were: Nancy Duff, Sue Moore, Virginia Goble, Doris Miller, Rosemary Helmondollar, Lorena Wallen, Mary Zemo, Venelia Rinehart, Effie Hopkins, Loretta Akers, Mabel Jean LeMaster, Hope Whitten, Nola Stepp, Jean Hickman, Doty Lafferty, Beatrice Yates, Otela Smiley, Helen Ormerod, Wanda Justice, Violeta Wright, Belle Conn, Jewel Bays, Myrtle Allen, Dorothy Osborne, Kelly Sue Moore, James B. Goble, and John N. Burchett.

Those initiated were Mesdames Mollie Hyden, Rosalie Conn, Pauline Crisp, and Messers, Freddie Workman, Jess Hall and Dr. William Blair.

**To Wed in Lexington**



Clara Gorrell Baldrige, of Prestonsburg and John Gorrell, of Louisa announce the upcoming wedding of their daughter, Susan, to Glenn Clark Castle, of Lexington, son of Mrs. George Vaughn, of Carlisle, and Glenn Castle, of New Mexico.

The vows will be exchanged in a private ceremony at Richmond Road Community Church, Lexington.

Miss Gorrell, a graduate of Prestonsburg High School, is a senior at Eastern Kentucky University. She is employed by the First Security Bank of Lexington.

Mr. Castle, a graduate of Henry Clay High School, attended Temple University. He is employed by the Kentucky Tack Shop and by Gymtyme, in Lexington.

The couple will reside in Lexington. Miss Gorrell is the granddaughter of Mrs. Ruby Layne, of Mays Branch; and Mrs. Everett Hager, of David.

**IN APPLE DAY PARADE**

Mr. and Mrs. E.L. Bierman participated in the Apple Day parade in Paintsville, representing the Jenny Wiley Festival, which is in progress here this week, and of which Mrs. Bierman serves as director.

**ENTERTAIN GUESTS**

Mr. and Mrs. Thomas Hereford have had with them for the past several days at their home here their son, Dr. John Hereford, and a friend, Miss Cheri Pilgram, both of Kingsport, Tennessee. All of them were in Louisville last weekend, to attend the University of Louisville-University of Houston football game. Saturday, they attended the Paintsville Apple Festival.

**CHURCHWOMEN TO MEET**

The Local Churchwomen will meet at St. Martha's Catholic Church Friday, Oct. 18, at 10:30 a.m. Mrs. Eva Collins, president, announces that the installation of officers will take place during this meeting.

**VISITORS FROM OHIO**

Mr. and Mrs. James R. Wallace and grandson, Mike, of Hamilton, Ohio, spent a part of last week with his brother and sister-in-law, Mr. and Mrs. Robert Wallace, at their home here.

**HELP WANTED**

Arts & Crafts Advisor to instruct and supervise a variety of crafts such as Working with Leather, Painting, Model Building, etc. Ten (10) hours per week, all supplies furnished. High school diploma/GED required and related experience necessary. If interested, please contact Cody Paschal at the Carl D. Perkins Job Corps Center between 8:00 a.m. and 4:30 p.m. at 886-1037. Singer Co. is an Equal Opportunity Employer.

You are invited to a special showing of ladies exquisite Fur Coats

Friday, October 18 at 1 p.m. to 7 p.m.  
Saturday, October 19 at 11 a.m. to 4 p.m.  
(Or by appointment, call 886-8566)

Quality Furs On Display For Christmas Giving Or Wearing

Large Selection Of  
Mink - Fox - Beaver - Others  
Full - 3/4 - Jacket Lengths  
Live Models  
At

**Francis**  
Downtown Prestonsburg

(Dress Size Needed)

**COAT SALE 20% OFF**

Fashion Coats and Jackets  
Including  
• leathers  
• real furs  
• fun furs  
• wools

SIZES  
5/6-17/18  
16 1/2-24 1/2

**CATO**  
CATO CREDIT AND MAJOR CREDIT CARDS ACCEPTED.

COURT STREET  
PRESTONSBURG  
HOURS:  
9-5 MON.-SAT.

Alicetone Ward, Rt. 1, McDowell, won our 100% Fortune Discount Certificate.

**SPECIAL PURCHASE**

**10<sup>90</sup>**  
Reg. to 16.97

Black Navy Taupe Grey

**5<sup>90</sup> HANDBAGS**  
Reg. 6.97

**Shoe Show**  
HIGHLANDS PLAZA • PRESTONSBURG  
HOURS: Mon.-Sat. 10-9 Sunday 1-6

**coat sale**

A large selection of bike jackets, pant coats, toppers, capes and more have been reduced for this special sale.

Supply is limited, so shop now!

Regularly \$14.99 <b>Now \$9<sup>55</sup></b>	Regularly \$28.99 <b>Now \$19<sup>88</sup></b>	Regularly \$36.99 <b>Now \$27<sup>88</sup></b>
Regularly \$39.99 <b>Now \$29<sup>88</sup></b>	Regularly \$49.99 <b>Now \$37<sup>88</sup></b>	Regularly \$59.99 <b>Now \$45<sup>00</sup></b>

**artley**

• GLYN VIEW PLAZA  
500 West Mt. Parkway  
• WEDDINGTON PLAZA  
Pikeville, Ky.



**HOMEMAKERS IN ANNUAL MEET**

More Floyd County Homemakers' clubs were represented, and more homemakers were in attendance at the annual luncheon-meeting, held at Fellowship Hall of the First United Methodist Church, Sept. 25, than had been during the many years Mrs. Frances Pitts has served as Floyd county home demonstration agent. Mrs. Alice Hays and Mrs. Ann Garrett registered members and their guests. In the absence of Mrs. Sharon Sparr, county homemakers' president, Mrs. Dorothy Harris presided. Mrs. Frances Pitts introduced Leann Johnson, of Magoffin county, and Stephanie Carroll, of Lawrence county, who later served as judges of the arts and crafts display.

Mrs. Beckye Short gave a demonstration in the preparation of Mexican food.

A style show was presented, with the following persons serving as models: Mabel Donahoe, Karen Colvin, Marge Sammons, (for Susan Goins), Hester Leslie, Janie Balleweg, Jessie Balleweg, Dorothy Harris, Arnita Snavelly, Mary Sue Moore, Arietta Hall, Leatha Kendrick and daughter Lyda, Sharon Watkins and daughter Telia, Ada Martin and Mary Crisp.

In the afternoon it was announced that Floyd county clubs had received a State Membership Award and a certificate for donations to the Ovarian Cancer Fund. A "thank-you" letter from Beverly Greene for the donation made to the Big Sandy Hospice program was read.

Mrs. Frances Pitts installed the following county officers to serve for the next three years: President, Mary Sue Moore; vice-president, Helen Boyd; secretary-treasurer, Dorothy Harris. Winning first and second awards in the arts and crafts displays, and the various categories were: ceramics, Sereda Brown, Dorothy Stover; crochet, Beverly Hackworth, Arnita Snavelly; embroidery, Willena Campbell; candle-making, Alda Gibson, Sereda Brown; doll-making, Helen Boyd, Nancy Roberts; knitting, Mary Sue Moore, Sue Goins; footstools, Mary Sue Moore, Ada Martin; needlepoint, Dorothy Stover, Otha Thornsburg; tole painting, Mary Sue Moore; quilt, Marge Sammons, Leatha Kendrick. The winners are eligible to enter the exhibit at the Northeast Area annual meeting, to be held in Boyd county, Oct. 11.

Members and guests attending the luncheon-meeting were:

Frances Pitts, Dorothy Harris, Helen Boyd, Mary Sue Moore, Alice Hays, Ann Garrett, Eleanor Horn, Geraldine Batrum, Grace Conley, Ethel Ratliff, Jane Wallace, Theckley Short, Lois Ball, Joyce Martin, Lucy Regan, Dorothy Stover, Mary Zemo, Belle Conn, Lucy Waddle, Goldia Williams, Myrtle Allen, Beckye Short, Alda Gibson, Norma Stepp, Mabel Donahoe, Opal May, Shirley Callihan, Ada Martin, May K. Roberts, Gail Osborne, Dorothy Tackett, Otha Thornsberry, Jean Meade, Willena Campbell, Amelia Jane Conley, Gloria Sizemore, Arnita Snavelly, Carlos Haywood, Betsy Baldrige, Cynthia Frasure, Ruby Frasure, Karen Colvin, Linda Burchett, Sereda Brown, Judy Kittle, Marge Sammons, Eileen Martin, Gladys Allen, Barbara Frost, Barbara Dawson, Sophia Gibson, Arietta Hall, Sally B. Goble, Hester Leslie, Dolly Petrey, Beverly Hackworth, Rebecca Rasnick, Phyllis Herrick, Docia Woods, Gladys Blackburn, Christine Crisp, Clara Bradbury, Nancy Webb, Dorothy Osborne, Laura Feamster, Rita Francis, Ruth Francis, Gay Williams, Linda Cantrell, Nancy Roberts, Betty Wilson, Sharon Watkins and daughter, Karen Ballweg, Sylvia Allen, Hope Whitten, Betty Roberts, Mae Kendrick, Letha Kendrick and daughters, Christine Spradlin, Billie Jean Osborne, Alice Harris, Fannie Runnels, Maurine Mayo, Jessie Ballweg, Jamie Ballweg, and Sharon Watkins and daughter, all of Floyd county; Carroll Stephens, of Louisa, and Leann Johnson, of Salyersville.

Floral arrangements were awarded as door prizes.

**Seek To Form Rotary Club Here**



John Earl Hunt, at right, shakes hands with Marty Backus, at the organizational meeting held recently to form a Rotary Club, here. Mr. Backus was one of a group who came to boost the organizational effort.

Prospective members attending from Prestonsburg were, in addition to Mr. Hunt, Marvin Kiser, Virgil Johnson, Brad Wells, Henry L. Mayo. Others present were Dickie Jarvis, Bob Ford, Harding Dawahare, Steve Newman, Jim LeMaster, Lee Keene, Ernie Collins, Ray Hammond, and Mr. Backus, all of the Pikeville Rotary Club; Bob Abrams, of the Paintsville Rotary, and Willard Chapman, Governor's representative from the Ashland Rotary.

Another meeting will be held at noon tomorrow (Thursday) at May Lodge.

**SECOND SON BORN**

Kenneth and Stephanie Smiley, of Prestonsburg, announce the birth of their second son, Kevin Michael. He is the grandson of David Reffett, Mary Johnson and Karla Goble, all of Prestonsburg; and the great-grandson of Virgil Reffett, of Paintsville, Elsie Smiley and Mr. and Mrs. Dan Goble, all of Prestonsburg.

**DIRECTORS TO MEET**

The Board of Directors of Jenny Wiley Chapter No. 3528, American Association of Retired Persons (A.A.R.P.) will meet Friday evening at 7 o'clock in the Prestonsburg municipal building.

All Board members are urged to attend.

**RED, WHITE & BLUE DAY**

**IN CONJUNCTION WITH THE 13TH ANNUAL RED, WHITE, AND BLUE DAY THE FIRST GUARANTY NATIONAL BANK PROUDLY SPONSORS A 5 KILOMETER RUN (3.1) MILE ON SATURDAY, OCTOBER 19TH, BEGINNING AT 9:00 A.M.**



**REGISTRATION/CONFIRMATION:** 8:00 a.m.

**START/FINISH:** The run will begin at the mouth of Finance Hollow on Old Route 80 between Martin & Allen. Runners will follow Old Route 80 for the entire route to the parking lot of the FIRST GUARANTY NATIONAL BANK.

**ENTRY FEE:** \$5.00 Pre-Registration fee (entries must be received by Thursday, October 17, 1985). \$7.00 Day of Run. Pick up numbers and race packets at 8:00 a.m.

**AWARDS:** Trophies will be presented to The FIRST PLACE FINISHER in each category and T-shirts will be awarded to all those who finish the run.

**CATEGORY:** Male and Female:

- 15 and under
- 16 thru 29
- 30 thru 39
- 40 thru 49
- 50 and Over

**OFFICIAL ENTRY FORM**

In consideration of the acceptance of this entry, I hereby for myself, my heirs, executors, and administrators, waive any and all rights and claims for damages I may have against Red, White, and Blue Committee or First Guaranty National Bank, their members and employees, and any other group or individual associated with the conduct of this race. I attest and verify that I am physically fit and sufficiently trained for completion of this race.

**NAME** \_\_\_\_\_

**ADDRESS** \_\_\_\_\_

**PHONE** \_\_\_\_\_ **DATE** \_\_\_\_\_

**SIGNATURE** \_\_\_\_\_

**CIRCLE ONE:** MALE FEMALE **AGE:** \_\_\_\_\_

Mail or bring to: Glenda Mayo Frye, First Guaranty National Bank, P.O. Box 457, Martin, Kentucky, 41649 (606) 285-9281

10-9-21



• Downtown — Pikeville • South Side Mall  
• Weddington Plaza

**special purchase!**

**save 40% to 50% off original prices**

**NOW THROUGH MONDAY**

**WE'LL TAKE AN EXTRA 20% OFF**

THIS WIDE ASSORTMENT OF SPECIAL PURCHASE MERCHANDISE

Choose From:

- SHEETS • TOWELS • RUGS
- BLANKETS • COMFORTERS • SHAMS / RUFFLES
- TABLE LINENS — NAPKINS — CLOTHES

This Top Quality Merchandise Is From A Famous Name Brand Catalog House And From Springs Mills Factory Store. All First Quality, All Priced To Reflect Up To 50% Off Savings And Now Through Monday Our Cashiers Will Deduct An Additional 20% Off The Regular Low Price.

**Merchandise From Fieldcrest, Martex, Springmaid, Burlington, Cannon, Croscill, Springs, And Others.**

**Make Your Selections While Assortments Are Still Excellent**

**Winner of the Cabbage Patch doll given away October 5, 1985 by the U.M.W.A. Locals 1741 and 1645 Women's Auxiliary was Minnie Conley of Eastern.**

**AUCTION SALE**

**Saturday, Oct. 19-11 a.m.**  
At the home of Mort Shepherd and Lola Shepherd, Middle Creek Road, near Clark School. Lunch will be served in the yard.

- 1-small rocker recliner, 1-whole house humidifier, 1-electric heater, 1-aluminum recliner with matching chairs, 2-matching shade lamps, 1-6 ft. flocked Christmas tree, 1-Sears automatic meat slicer, 1-large pressure canner, 1-folding ironing board, 1-6 ft. step ladder, 1-20 ft. aluminum ladder, shovels, rakes, post hole diggers, maddocks, pitch forks, 1-garden sprayer, axes, hoes, log chains, 1-cross cut saw, 1-electric hedge trimmer, 1-black wrought iron picnic table, 1-electric toaster, 1-electric can opener, 1-radio, 1-crockpot, Miscellaneous mechanics' tools, 4-small tables, 7-adjustable window screens.



# VELOCITY MARKET

WE GLADLY ACCEPT U.S.D.A. FOOD STAMPS.  
WE HAVE FEED FOR LIVESTOCK

**4 LOCATIONS!**  
• PIKEVILLE • ZEBULON  
• BETSY LAYNE • ELKHORN CITY  
**OPEN 7 DAYS A WEEK**  
**8 A.M. TO 11 P.M.**

**BEEF STEW MEAT**  
**\$1.99** LB.

PRICES GOOD OCTOBER 9 THRU SUNDAY OCTOBER 13.

WE RESERVE THE RIGHT TO LIMIT QUANTITIES  
WE ARE NOT RESPONSIBLE FOR PRINTER'S ERRORS

VELOCITY MARKET  
**MEDIUM EGGS**  
12-OZ. DOZEN **59¢**

16-OZ. RETURNABLES  
**PEPSI**  
DIET PEPSI, DIET PEPSI FREE, PEPSI FREE, MOUNTAIN DEW  
8-PAK **\$1.29** PLUS DEPOSIT

MAXWELL HOUSE  
**COFFEE**  
12-OZ. INSTANT **\$3.99**

WALDORF  
**TOILET TISSUE**  
4-PAK **89¢**

BATH SIZE  
**CAMAY SOAP**  
2/\$1.39

**BOUNCE**  
FABRIC SOFTENER  
60-CT. **\$2.99**

**GROUND CHUCK** ..... LB. **\$1.49**  
**TENNESSEE PRIDE SAUSAGE** ..... 1-LB. **\$1.39**  
**TENNESSEE PRIDE LINK SAUSAGE** ..... 12-OZ. **\$1.49**  
**VALLEYDALE BACON** ..... 12-OZ. **\$1.19**  
**VALLEYDALE BOLOGNA** ..... 1-LB. **\$1.19**  
**HOLLY FARMS DRUMSTICKS** ..... LB. **79¢**  
**CUBE STEAK** ..... LB. **\$2.19**  
**ARMOUR HOT DOGS** ..... 12-OZ. **89¢**  
**ARMOUR LARD** ..... 25-LB. **\$9.99**  
**ARMOUR COOKED HAM** ..... 12-OZ. **\$2.29**  
**ARMOUR CANNED LUNCHEON MEAT** ..... 2-LB. **\$2.69**  
**HOLLYWOOD STYLE RIBS** ..... LB. **\$1.19**

HALF GALLON **BROUGHTON'S BUTTERMILK** ..... **89¢**  
42-OZ. **7-FARMS SHORTENING** ..... **99¢**  
5-LB. BAG **SUGAR** ..... **\$1.49**  
12-OZ. KEEBLER **TATO SKINS** ..... **\$1.49**  
16-OZ. DOW **OVEN CLEANER** ..... **\$1.29**  
100-FT. **HANDI-WRAP** ..... **79¢**  
6-OZ. CAN 9-LIVES **CAT FOOD** ..... **3/\$1**  
32-OZ. **HEINZ KETCHUP** ..... **\$1.19**  
24-OZ. CASTLEBERRY **BEEF STEW** ..... **89¢**  
12-OZ. TRIPLE STAR **CORNED BEEF** ..... **89¢**  
46-OZ. AMERICAN BEAUTY **TOMATO JUICE** ..... **79¢**  
RED AND WHITE **WHOLE KERNEL CORN** ..... **3/\$1**  
RED AND WHITE **CREAM STYLE CORN** ..... **3/\$1**

RED AND WHITE **PEAS** ..... **3/\$1**  
RED AND WHITE **MIXED VEGETABLES** ..... **3/\$1**  
7-FARMS **GREEN BEANS** ..... **3/\$1**  
**BUSH'S HOMINY** ..... **4/\$1**  
26-OZ. RED AND WHITE **SALT** ..... **4/\$1**  
6-OZ. **NyQUIL** ..... **\$3.59**  
22-OZ. **LIQUID PALMOLIVE** ..... **99¢**  
**BUSH'S KIDNEY BEANS** ..... **4/\$1**  
3-PAK **CRACKER JACKS** ..... **79¢**  
10-CT. GLAD **TRASH BAGS** ..... **99¢**  
12-OZ. BORDEN'S **CHEESE SINGLES** ..... **\$1.39**  
4-PAK **PILLSBURY BISCUITS** ..... **89¢**  
5-LB. ORE-IDA **FRENCH FRIES** ..... **\$2.79**  
**JENO'S PIZZAS** ..... **99¢**

10-LB. **IDAHO POTATOES** ..... **\$1.29**  
RED OR GOLDEN **APPLES** ..... **\$1.29** 5-LB.  
**YELLOW ONIONS** ..... **49¢** 3-LB.  
WHITE **SEEDLESS GRAPES** ..... **69¢** LB.

**VELOCITY MARKET** CHECK OUR STORE MARQUEE FOR DAILY FOOD SPECIALS!  
Pikeville—Zebulon—Betsy Layne • Open 7 Days A Week • 8 A.M. To 11 P.M.



# FLASH!!!

The Good News You Have Been Waiting For Is Now At **MUSIC-CARTER-HUGHES CHEVROLET-BUICK, Prestonsburg**

**8.8% FINANCING IS NOW AVAILABLE!**

ON ALL OUR S-10 LINE: The S-10 2- and 4-wheel drive Pickups, the S-10 2- and 4-wheel drive Blazers



Chevette Hatchback Coupe w/Tri-Tone Sport Stripe

**8.8%** Financing is also available on Cavaliers, Camaros, including Z28's and Chevettes equipped with manual stick shift transmissions.

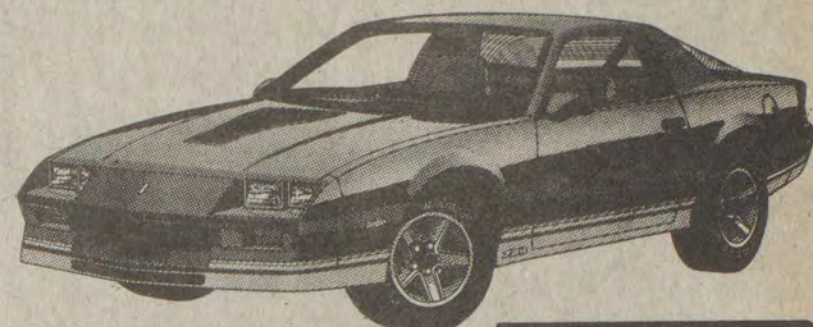

Z28

**8.8%** Financing is also available on the popular Front wheel drive Buick RIVIERA



S-10 Sport Blazer



Cavalier 4-Door Sedan

We Welcome Delmar Baldrige To Our Sales Team:

- Estill Carter • Paul P. Hughes • Bobby Burchett
- Dave Estep • Roger DeRossett • Tex Keathley
- Chester Pack • Al Gunter



## MUSIC-CARTER-HUGHES CHEVROLET-BUICK

341 South Lake Drive, Prestonsburg • Phone 886-9181



### Highlands Dialysis Facility

**WANTED**—Registered Nurse for continuous Ambulatory Peritoneal Dialysis Program. Will require a person who is intelligent, motivated, able to interact well with others, and who is committed to excellent patient care.

Appropriate individual will be trained by the present staff and will eventually fill the position of CAPD Nursing Supervisor. Will be responsible for all administrative and nursing operations of the department.

Interested individuals possessing the above characteristics should telephone the Highlands Dialysis Facility at 886-3893 between the hours of 12 noon and 3 p.m.

### Mountain Manor To Give Quilt



With the holiday season not too far away, everyone at Mountain Manor has been working diligently to raise money for Christmas.

Employees and volunteers of Mountain Manor are currently selling chances on a hand sewn quilt to be given away on Dec. 20th.

Pictured above is Mrs. James Cornett with quilt. Mrs. Cornett hand sewed this queen size quilt. Materials were donated by Mary Stambaugh of East Point, Ky., a volunteer at Mountain Manor.

Tickets can be purchased for \$1.00 from any employee. Call 886-2378 for details.

### LACKEY NEWS

Visiting Mr. and Mrs. Eph Edwards and Curtiss Chalfont, Sunday, were Mrs. Edwards' daughter, Winona, and son-in-law, Herbert Blanton, from Wabash, Ind.; Mrs. Edwards' granddaughter, Debra, Timothy Music, Kayla and Katlyn, all of Prestonsburg; Bill Owsley, of Franklin, Ohio, and Shela Thornsbury, of Lackey.

### CARD OF THANKS

The family of Elizabeth Lafferty wishes to express appreciation and thanks to those who helped in the passing of our beloved sister and cherished aunt. Thanks to those who sent the lovely flowers; to those who brought food and for the kind words from our friends that meant so much to us. These will never be forgotten.

Thanks to the nurses of the I.C.U. unit and 2nd floor of Highland Regional for their special care.

A very special thanks to the staff and nurses of Riverview Manor for the care and love you gave to our loved one, that was beyond your duty. Thanks to Rev. Steve Hopkins and Rev. Roy Tincer and the singers. God bless each one. Thanks to the Floyd Funeral Home for the kind and efficient service.

THE BILL LAFFERTY FAMILY



Dear Friends,

You elected me Sheriff of Floyd County in 1952 on the Republican ticket. The people of District #1 crossed over and voted for the man, not the party. Because of an overwhelming victory in District #1, I was elected. I gave you four years of honest, faithful service. Most people say, I made a good sheriff in spite of the little help I had from the courts. Now, I am asking you to elect my son, Gormon Collins, Jr. your next Magistrate. I know that he will work for all the people in the district, and see that your tax dollars are spent for you and your neighbors. I assure you that he is honest and has the ability and education to do the job as you would want. He will let you the people know when your money is not being spent for your district and who is responsible. If you will remember, in the last 6 months of Governor Louie Nunn's administration, I was in charge of patronage in Floyd County. I had more roads blacktopped and more roads graveled than ever before or since, and no one was discriminated against because of politics. My son Gormon Collins, Jr. will be that kind of Magistrate. He will be available to all the people all the time in District #1. I appreciated your help then, and I ask for it now to elect my son, Gormon Collins, Jr. your next Magistrate.

Yours truly,

Gormon Collins, Sr.

VOTE FOR

**GORMON COLLINS, JR. MAGISTRATE, DIST. #1**

*I Will Be Available To All The People All The Time!*

(Pol. adv. paid for by candidate, 9-18-11-pd.)

## HECKS DISCOUNT STORES

Presents

**THURS., OCT. 10 THRU SUN., OCT. 13**

Sterling Silver or Gold Filled

(14K-Gold Clad & 18K-Gold Clad)  
\*SIMULATED DIAMONDS



Narrow Band  
\$10.00



7 Stone Cluster\*  
\$18.99



Men's 7-Diamond\*  
Cluster Rings  
\$24.99



Ladies' Solitaire\*  
\$12.99



Mother-Ring\*  
With 3 Stones  
Sterling or  
Gold Filled  
\$19.99



Solitaire Diamond\*  
Bridal Set  
\$24.99



25 Stone\*  
Ruby Cluster  
\$19.99



Dinner Ring\*  
\$24.99



Band  
\$24.99

Other Style  
Bands Available

LIFETIME WARRANTY

CLIP AND BRING THIS AD TO RECEIVE ABOVE PRICES



## TO THE VOTERS OF DISTRICT 2:

My name is Sandy Duff and my father, Birchell Duff is running for Magistrate in the November Election on the Independent Ticket. One of his opponents, Jackie (Edford) Owens, insists on reminding the voters of District #2 every week that he is the only Democrat running for the office of Magistrate. My father is also a Democrat and has been his entire life. The office of Magistrate is for the people to decide who would serve them best and be the most competent and reliable person for the job. I am sure that most of the voters of District #2 know my father and they know that he is a highly respected, honest, and very reliable person. He will do the job to the best of his ability. My father will not slander and degrade his opponents because he is not that type of person. Mr. Owens keeps telling us that he is a heavy equipment operator. I'm sure he is and he may be a very good one, but that isn't the issue. The magistrate is not the one that operates the equipment. The Magistrate has to make decisions as to which roads need the greatest work done on them and how the money should be used in each area of District #2. This takes an intelligent and mature person. I hope when (you), the voters of District #2, go to the polls and vote November 5, that you think of the type of person that you want for your magistrate.

Sandy Duff

**VOTE FOR THE MAN  
BIRCHELL DUFF  
FOR MAGISTRATE**

(Pol. adv. paid for by Sandy Duff, 11pd.)

### The Kentucky Garden Journal...

## Flowering Bulbs For Indoor Winter Use

If one of the things that perks your spirits up after a long cold winter is the sight of yellow daffodils and red tulips braving a chilly spring day, enjoy some of these beauties indoors this winter. While you shop for bulbs to plant outdoors this fall, pick up a few extra for indoor forcing.

Although paper-white narcissus are the most commonly used forcing bulbs, success can be had with various daffodils, tulips, crocus and hyacinths, as well as exotics such as Dutch iris, freesias or lily-of-the-valley (actually grown from a rhizome like iris). The keys to success are quality bulb selection, proper planting and adequate conditioning.

Buy large, top quality bulbs. Many of the bargain bulbs, especially those sold mail order, are too small to bloom outdoors the first year, and therefore are unlikely to force successfully.

For greatest visual effect, use only one species of bulb in a container and only one color or variety of the chosen bulb. Staggering planting time and bulb species can give several months of color.

Three items are important when selecting containers: the number of bulbs to be forced, the depth of the container and its drainage provisions. Bulbs can be forced in bulb glasses filled with water or gravel, in shallow clay pots aptly named bulb pots, in shallow bonsai trays or an array of other choices. If a potting medium will be used, allow for one and one-half to two inches of medium below the bulbs, and be sure that at least the lower two-thirds of the bulb can be covered. This usually means a container at least three to five inches deep.

All containers except forcing glasses should have drainage holes. Good drainage is essential to keep the bulbs from rotting. Four or five good size daffodil or tulip bulbs should be used in a six-inch pot, one individual hyacinth bulb or three crocus bulbs in a four-inch pot. A light potting mix (one to two parts

potting (not garden) soil to one part perlite or vermiculite or one part each peat moss, sand and sterilized garden soil) should be used.

To keep the potting soil from washing out the drainage hole(s), cover the hole(s) with a flat rock or clay pot shard, a piece of window screen, or a sheet or two of newspaper. Do not fill the bottom of the pot with gravel or pot shards—this practice works against good drainage when a drain hole is present.

Put a layer of potting soil in the container so the top of the bulbs will be slightly below the container's rim. Place the bulbs on the soil, flat side down. Bulbs may touch or may be an inch or so apart. Fill in and firm around the bulbs, leaving no more than the top third exposed. Water the container by setting it in a tray of water. Let it soak until the surface of the potting soil feels moist, then let excess water drain away. Put a label in each pot telling species and color.

Most garden bulbs have not been precooled when they are sold. Unless you know that the bulbs have had a chilling period, once they are potted up and watered they will need to be put in a cool, (35° to 55°F) dry, frost-free area to promote good root growth (refrigerator, unheated cellar, cold frame, etc.). Be sure the potting soil can be kept moist during the cold storage period.

Normally after 10 to 14 weeks, depending on species, a few inches of leaves will have emerged and a few roots will be visible at the drainage hole. Move the pots to a warmer location (60°F) for a week or two, then to a warm, sunny location.

Once the flowers fade, keep the foliage growing as long as possible. The bulbs usually won't reforce a second year (except amaryllis), but can be planted outdoors the next fall for restrengthening and future bloom in the outdoor bulb garden.

## MERT'S BIG BUCK CONTEST



Enter Mert's third annual Big Buck Contest and win a gift certificate worth \$250.

**COME IN AND REGISTER TODAY!**

All entrants will be entered in a drawing for a \$50.00 gift certificate. Contest will end Dec. 16th.

The rack will be scored the following way: One point will be given for each antler point and one point for each span inch.

**Examples:** 8 point rack with 20 inch span would score 28 points. 10 point rack with 16 inch span would score 26 points.

• Deer must be brought to the store to be scored. No mounts or pictures.

1983 Winner: Lloyd Daniels—Prestonsburg, Ky. 9 point 14 inch span

1984 Winner: Gerald Ray Smith—Weeksbury, Ky. 10 point 17 1/4 inch span

**ALLIED SEW-VAC CENTER & MERT'S GUNS & AMMO**

STORE 9:00 a.m.-5:00 p.m. Mon., Tues., Thurs., Sat.  
HOURS: 9:00 a.m.-9:00 p.m. Friday-Closed Wed. & Sunday

### MARTIN NEWS

The annual Laferty reunion was held September 1 at the home of Mrs. John E. (Darcus) Laferty.

Dinner and fellowship were enjoyed by all those attending who were:

Mrs. John E. Laferty, Amanda Laferty, of Martin; Dick and Charlotte Laferty, Karen and Jim Chalk, Rick and Trish Lafferty, Pamela Howse and daughters, Andrea and Amber, all of Middletown, Ohio; Mike and Christy Williams, of West Chester, Ohio; Mary and A.G. Douridas, Nick and Nan Douridas and children, Nadia, Nathan, and Nyle, Tom and Debbie Douridas and children, Damon, Ryan and Megan, Cathy and Doug Douridas, Doug Douridas, Liz and Robin Andrews, all of the Columbus, Ohio area; Bill and Kate Branham, Theodore, Carol, Teri and Paul Branham, Patty and Star George, Jerry, Pat, Kathy, Tommy, Jerry, II, and Nicki Rawlins, Paul and Nellie Salisbury, Larry and Linda Salisbury and children, Shelly, Scott and Amy, all of Columbus, O.; Bascom and Dorothy Laferty, of Memphis, Tenn.; Ken and Lisa Wideman, of Columbus, Ohio; Willie and Ruth Holt, of Martin; Mason Holt, of Betsy Layne; Ray and Shirley Burchett and girls, Angelia and Renee, of Ashland, Steve Moore and Melissa Mucis, of the Ashland area; Mrs. Hamie Warrix, Hager Hill; Mrs. Ted Nelson, Sr., Mrs. Karen Marcum and son, Jimmy Ray, Mrs. Mary McDonald and sons, Brandon and Teddy, of Prestonsburg; Curtis Hicks, of Morehead.

### Business Basics Workshop Scheduled Monday at PCC

A business basics workshop offered by the Floyd County Chamber of Commerce and the East Kentucky Small Business Development Center's Pikeville branch—will be held Monday at the Prestonsburg Community College.

The instructor will be Carolyn Crawford Price, general management consultant for Morehead State University's Appalachian Development Center, director of the Eastern Kentucky Small Business Development Center.

The workshop will be at 6 p.m. in the Pike Technology Building, Room 104. There is no charge to participants.

The 12 to 18 hour forecasts of the weather bureau are considered 85 percent accurate today.

“A smile can be affordable.”



RELY ON THE PROFESSIONAL DENTIST MEMBERS OF



## DENTURES

ECONOMY DENTURES.....	\$139	PER UPPER OR LOWER
CHARACTERIZED DENTURES.....	\$169	PER UPPER OR LOWER

### OUR PLEDGE:

1. AFFORDABLE PRICES.
2. ONE-DAY SERVICE ON DENTURE REPAIRS AND RELINES.
3. AVAILABILITY: FILLINGS, EXTRACTIONS.
4. NO SURPRISES: TREATMENT AND COST ARE DISCUSSED FIRST. YOU DETERMINE THE AMOUNT OF SERVICE.
5. PERSONAL ATTENTION: OLD FASHIONED COURTESY AND CONCERN ARE ASSURED IN THE OFFICE OF A DAD MEMBER DENTIST.
6. HIGH STANDARDS.

DENTURE REPAIRS: RELINES ALSO AVAILABLE

**ALLEN DENTAL CENTER**

PHONE 606/874-2020 ALLEN, KY.

DR. R. I. GOODMAN D.M.D. DR. W. FU D.M.D.

## OVER 600 MOVIES

TO CHOOSE FROM



75¢

OCTOBER SPECIAL

1 Days Movie Rental 75¢

## MIKE'S B&W TV

Store Hours: 9-7, MON. thru SAT.

886-9682 • NORTH LAKE DRIVE, PRESTONSBURG

## Salute To The Fireman

National Fire Prevention Week

Carelessness has no boundaries. No one can predict when or where the next tragic fire will happen. That's why it's important that we all do our jobs and practice fire prevention in every way. Make it your business to look for fire hazards...in the home, on your property and where you work! Fix any faulty wiring...immediately; empty trash regularly...avoid buildups; keep heating and cooking equipment in top repair; store old oily rags in metal containers. Make sure you and everyone in your family knows what to do in a fire emergency...before it happens. Play it smart...be fire safe!

Fire Prevention Message From Cow Creek Volunteer Fire Department.





There's a 90 percent return rate for beverage containers in states with deposit laws, reports International Wildlife magazine. That impressive figure may soon prompt Florida, New Jersey and Pennsylvania to join nine other states which already have bottle bills. Some environmentalists believe this will greatly boost the chances of a national law requiring deposits on all beverage cans and bottles.

### The Kentucky Garden Journal

By Bonnie Lee Appleton  
State Urban Garden & Home Horticulture Specialist  
COOPERATIVE EXTENSION PROGRAM  
KENTUCKY STATE UNIVERSITY



#### Constructing Raised Beds

Fall is a good time to undertake construction projects that can enhance a landscape or a food garden. One such project to consider is the construction of raised beds.

Raised beds in the landscape can serve several purposes. They can create a focal point or area of interest by way of elevation changes and the types of edging materials used to construct the beds. (They may be necessary if some type of construction—a driveway, patio, etc.—causes an elevation change.) They can reduce maintenance by serving as permanent edging around planted areas and raising an area that may need occasional weeding. They can also help contain plant material that has a spreading habit such as herbs, many perennials and ground covers and a variety of prostrate shrubs.

Another important use of raised beds in the landscape involves modifying the soil environment to permit certain plants to grow. If you wish to grow plants that do not tolerate "wet feet" or poor drainage—plants like yews, dogwoods and azaleas—but are faced with a heavy clay soil, a raised bed can help. The bed can be outlined and filled with good topsoil that drains well, or organic matter can be incorporated into the entire bed area to promote drainage. (Note—the entire volume of soil in the bed should be amended, not just individual planting holes.)

There are many choices for edging materials. Among the most common are pressure treated landscape timbers (do not use timbers or ties recently treated with creosote), rough-finish redwood and cedar boards and whole or split logs. Masonry bed edgings include brick, concrete blocks and various field stone.

Raised beds in the food garden function just as raised beds in the landscape to improve drainage in heavy or compacted soils. They can be used to turn wet, low-lying areas into productive gardens, and they allow earlier planting in the spring because the raised seedbed dries up and warms up faster than surrounding areas.

When seeds are planted in raised beds, the chance of their washing out during heavy rains is minimized. When irrigation is needed, it can be easily accomplished. Soaker hoses or other types of trickle (slow water release) irrigation systems can be placed atop or along each bed, or when plants are big and roots have grown deep into the bed, walkways can be flood irrigated.

If you like to grow carrots or the long, straight white radishes, raised beds will give several extra inches of good soil in

which these root crops will better develop. And weeding around plants will be easier due to less stooping and bending.

A garden of well-tended raised beds is very attractive, and can help integrate food plants into the landscape. Raised beds can serve as permanent growing sites for perennial crops such as asparagus and strawberries (they can also serve to contain the rambling of strawberry runners). And they can help to decrease soil compaction by directing traffic off of the planted areas.

Fall construction of these beds will allow you to benefit from them next spring. They can be beds edged with timbers, ties or boards as with landscape beds, or they can be edgeless beds constructed by raking soil up from a walkway on one side of the bed, and then again on the other side. Organic matter and fertilizer can be incorporated into the bed prior to raking the top of the bed level. Make the beds wide (18 inches) so that garden productivity is not reduced due to the walkways. Even if you don't want to convert your whole garden to a raised bed system, try building a bed or two this fall to experiment with next spring.

Timely Tip: Want to win an eight horsepower, "professional" model Troy-Bilt rototiller? Send your name, address and phone number by September 25 to: Troy-Bilt Tiller Drawing, Garden Way Marketing Assoc., P.O. Box 298, Lansingburg, NY 12182. This giveaway helps Troy-Bilt celebrate production of its one million tiller.

#### NOTICE OF SALE

Jenny Wiley Toyota, Inc.  
To Josie M. Sexton, Gen. Del., Litt Carr, Ky. 41834, notice is hereby given that on the 14th day of October 1985, at Jenny Wiley Toyota, Inc., U.S. Hwy. 23, North, in Prestonsburg, Ky. at 10 o'clock a.m., the undersigned will sell at public auction to the highest and best bidder the following motor vehicle: 1985 Toyota pickup, 2 WD, Serial No. JT4RN56D-1F033679, License No. This sale is made under the terms of a conditional sales contract.

BILLY R. MAYNARD, Pres.  
By Billy R. Maynard, Pres.

#### Sir Laurence Olivier Tells About His Life

"Laurence Olivier: A Life" is an award-winning two-part "Great Performances" presentation which tells the story of Britain's greatest living actor. For the first time on television, Sir Laurence Olivier will talk openly about a life filled with incident and romance, both on and off the stage and screen. In the first 90-minute program, to be aired on KET Monday, October 28, at 8:00 p.m., Olivier takes us from a childhood spent in the shadow of the church, through early triumphs, to his astonishing debut as a film director with "Henry V" in 1944.

The second program, to be aired on KET at the same time on Monday, November 4, looks at Olivier's life from 1945, with his stage zenith at the Old Vic, through to the semi-retired family man of today. The cornerstone of both parts is an extensive interview between Lord Olivier and Melvyn Bragg filmed over a period of nine months at Olivier's Sussex home.

A baby kangaroo is called a joey.

### IMMEDIATE OPENING STAFF PHARMACIST, REGISTERED Experience Our Heritage of Pride... Our Promise For The Future!

Humana Hospital Louisa, a 90 bed acute care facility is seeking an individual with qualifications and experience in Pharmacy. This position is full time.

We offer a highly competitive salary and a full range of outstanding benefits, including the opportunity to grow with Humana, one of the nation's leading hospital companies. For immediate consideration contact:

Personnel Department  
HUMANA HOSPITAL—LOUISA  
P.O. Box 769  
Louisa, KY 41230  
or call  
(606) 638-9451

#### LITTLE'S DRILLING CO.

- WATER WELLS
- INDUSTRIAL WELLS
- BLAST HOLES, ETC.
- FAST ROTARY DRILL SERVICE

789-7648

HAGER HILL, PAINTSVILLE



#### NOW ACCEPTING APPLICATIONS

The Carl D. Perkins Job Corps Center is now accepting applications for a floating vocational instructor. 40 hours per week. Degree preferred. Building trades work experience is needed. If interested, please contact the Personnel Dept. at (606) 886-1037. The Singer Company is an Equal Opportunity Employer.

#### INDIVIDUAL GARAGE-R-STORAGE

U-STOR-IT  
-LOCK-IT  
-POCKET the KEY

PERFECT STORAGE FOR  
FURNITURE-TOOLS-BOATS  
SPORTS CAR

#### MONTHLY RATES

10x10 \$30  
10x20 \$60

(606)886-2734  
or 886-2412

CLYDE B. BURCHETT  
COURT ST.-PRESTONSBURG, KY.

## COAL CRIB BLOCKS

Made Only In Kentucky By  
Colley Block Co. Inc.

8x8x16 ..... (Lab. Tested Grade - A-1) 72¢ Delivered

Cement ..... Del. With Blocks—Only \$5<sup>15</sup> Bag

Mortar ..... Del. With Blocks—Only \$3<sup>95</sup> Bag

Colley Block Co. Inc.

Robinson Creek  
639-4411

Paintsville  
789-4454

Pictures For  
Homes • Offices

### Russell May Art Gallery

331 South Lake Drive • Prestonsburg, Ky. 41653

OIL PAINTINGS  
ART PRINTS  
FRAMING

## FILL 'ER UP FOR LESS

• PRICES EFFECTIVE OCT. 9 THRU OCT. 13  
WE RESERVE THE RIGHT TO LIMIT QUANTITIES  
AND CORRECT PRINTING ERRORS.



PALMOLIVE LIQUID  
DISH DETERGENT

\$1<sup>19</sup>

22-OZ.

MAXWELL HOUSE  
ADC

COFFEE

\$6<sup>59</sup>

3-LB.

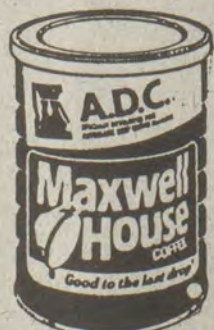

FISCHER'S  
LARD  
\$8<sup>99</sup>  
25-Lb.

FRESH FRYING  
CHICKENS  
53¢  
LB.

ONIONS  
3-LB. BAG  
69¢

FAMILY-SIZE  
UNSCENTED  
TIDE  
\$6<sup>49</sup>



BANQUET CHICKEN, TURKEY,  
STEAK & MEATLOAF  
T.V. DINNERS ..... 99¢

5-LB. SEVEN FARMS  
FRENCH FRIES ..... \$1<sup>39</sup>

64-OZ.  
WISK ..... \$2<sup>99</sup>

25-LB. LOG CABIN  
SELF-RISING MEAL ..... \$3<sup>99</sup>

25-LB. PERFECTION  
SELF-RISING FLOUR ..... \$3<sup>99</sup>

24-OZ. CASTLEBERRY  
BEEF STEW ..... 99¢

8-OZ. VAN CAMP  
BEANEE WEENEE ..... 2/99¢

303-SIZE LARSEN WK  
CORN ..... 3/\$1

303-SIZE AMERICAN BEAUTY  
MIXED  
VEGETABLES ..... 3/\$1<sup>19</sup>

10-OZ. BANNER BRAND  
SAUSAGE ..... 2/\$1<sup>19</sup>

GALLON GENERIC  
BLEACH ..... 79¢

8-OZ. WISHBONE—ITALIAN  
DRESSING ..... 79¢

TALL WILSON'S  
MILK ..... 2/\$1

3-LB. SHEDD'S  
COUNTRY CROCK  
MARGARINE ..... \$1<sup>99</sup>

25-LB. TRAILBLAZER CHUNK  
DOG FOOD ..... \$3<sup>79</sup>

FRESH  
CHICKEN LIVERS ..... 49¢

CLAIROL  
NORMAL  
HERBAL  
ESSENCE  
\$2<sup>29</sup>  
11-OZ.

KELLOGG'S  
CORN  
FLAKES  
\$1<sup>19</sup>  
18-OZ.

FINAL NET  
ULTRA  
HOLD  
\$2<sup>79</sup>  
8-Oz. Pump

SHOP THESE  
FOUR  
GOLDEN  
VALUE  
MARKETS

LILLIE CAMPBELL  
AND SON  
GARRETT, KY.  
HOURS: MON. THRU SAT. 8 TO 6  
CLOSED SUNDAY

HALL'S  
BYPRO MARKET  
BYPRO, KY.  
MON. THRU SAT. 9 TO 7; SUN. 11 TO 5

TRIANGLE  
MARKET  
MARTIN, KY.  
MON. THRU SAT. 7 TO 7; FRI. 7 TO 8; SUN. 9 TO 7

LITTLE BEAR  
MARKET  
ALLEN, KY.  
MON. THRU SAT. 8 TO 8; SUN. 10 TO 6



**NOTICE**

Applications are being taken for the apartments in the Prestonsburg/Floyd County Housing Complex at Warco. Applications should be made in person at the Green Acres Housing office, US 23 North, Prestonsburg, Ky.

10-9-85

**To Be Here, Monday**



Miss Kentucky, Laurie Janine Keller, will be present at the ribbon cutting ceremony at 9 a.m., Monday, marking the changeover from the Piggy Wiggly chain to the new Food City. Local dignitaries will also be on hand. The store will be closed Sunday, re-opening Monday morning.

**Capitol Birthday Fete Planned**

Governor Martha Layne Collins announced last Friday that a 75th anniversary celebration of the completion of the State Capitol Building will be held October 26 in Frankfort.

"Kentucky is blessed with a rich and colorful heritage and our State Capitol is an architectural wonder that is a source of pride to all our citizens," said Governor Collins.

"We invite all Kentuckians to share in a day of activities for the whole family on the Capitol grounds, from 9 a.m. to 6 p.m.," said the Governor. "We will have special events such as a five-kilometer run, an antique car show and concerts. Many of the activities scheduled are reminiscent of those which entertained Kentuckians 75 years ago."

Entertainment will include music and dancing, old-fashioned games, tours, horse-drawn carriage rides and varied displays.

**EAST POINT NEWS**

Mr. and Mrs. Felix Bolen spent a week in Florida, recently.

Mr. and Mrs. Bert Hicks had as their guests their son and daughter-in-law, Mr. and Mrs. David Hicks, of North Manchester, Ind., their daughter, Mrs. Dora Clifton, of Roncevert, W. Va., Mr. and Mrs. Danny White, Mr. and Mrs. Thomas M. Hicks, of Carrville, Ohio.

Mrs. Mable Hicks and Miss Grace Moore were visiting Mrs. Rhoda Napier at the Hazard Hospital, Sunday.

**IT'S HERE AT PHOTO PRO**



**Announcing a new way to watch your movies, slides and photos.**

Are your precious memories gathering dust, stored away in a shoebox somewhere in your closet? Is it too much of a hassle to dig them out?

Now all your memories, 8mm or 16mm movies, color slides and photos can be transferred onto video cassette for easy viewing on your TV. Once your memories are on videotape they will be preserved forever. You'll never have to be bothered again with clumsy projection screens, complicated projectors, faded or cracked photos or buckled slides.

**SEE IT NOW**  
A new way to watch your movies, slides and photos on video.  
Ask for the exciting details

**Photo Pro**  
Weddington Plaza  
Pikeville, Ky. 41501  
**437-6811**

**Get ready to enjoy your precious memories on your own TV.**

All you do is select your movies, slides and pictures for your video show. Arrange them in the order you want and bring them to us. Our trained technical personnel will work with you to make close-ups of your favorite photos, enhance the color of weak originals and select special effects such as fades, wipes, dissolves, titles and captions. We can even add background music of your choice. You be the director, we'll do the rest.

**SEE IT NOW!**



**IT'S HERE!**

Call Now:

**437-6811**

Details available in brochures at in-store Quality Seal Generic Cigarette displays.



**THERE IS NO SUBSTITUTE FOR QUALITY!**

Ultra Lights: 6 mg. "tar", 0.7 mg. nicotine; Lights: 14 mg. "tar", 1.2 mg. nicotine; Full Flavor: 17 mg. "tar", 1.3 mg. nicotine; Non-Filter: 23 mg. "tar", 1.8 mg. nicotine av. per cigarette by FTC Method.

**SURGEON GENERAL'S WARNING: Smoking By Pregnant Women May Result in Fetal Injury, Premature Birth, And Low Birth Weight.**

Available At:

**BIG S MARKET**  
Topmost, Ky.

**BOWHUNTERS!**  
Check Out THESE SPECIALS!

**"Standing Timber"**  
Camo Suits  
S, M, L, XL—  
**\$49<sup>95</sup>**

XXL—**\$55<sup>00</sup>**  
Reg. **\$64<sup>95</sup>** to **\$69<sup>95</sup>**



**Bear "Whitetail" Bow**  
**\$69<sup>95</sup>**

**Good Selection of Archery Supplies**

**YES, we have military ammo, 7.5x55, 8mm Mauser, 6.5 Carcano, 7.65 Arg., 6.5x55 and 7.7 Jap.**



**WINCHESTERS**

- John Wayne Commemorative . . . 32-40 cal. . . \$695.00
- Antlered Game Commemorative . . . 30-30 . . . \$495.00
- Chief Crazy Horse Commemorative . . . 38-55 . . . \$299.00
- Illinois Commemorative . . . 30-30 . . . \$249.00
- Buffalo Bill Commemorative . . . 30-30 . . . \$249.00
- JOHN WAYNE DUKE (1 of 1000) . . . \$3995.00
- GOLDEN QUAIL Model 23 (1 of 500) 20 gauge \$1995.00
- Model 12—New in box—12 gauge vent rib . . . \$895.00
- Model 24—20 gauge with extra set of barrels. \$550.00
- Model 12's . . . good choice . . . \$349.00 & up
- Super X Model 1 . . . 12 gauge . . . \$349.95
- Model 97 12 gauge, 30" full choke . . . \$275.00
- Model 70 . . . 30-06 . . . \$249.00
- Model 77 22 auto . . . \$149.95
- Model 67 22 single shot . . . \$70.00



**REMINGTONS**

- Model 870 Buck Special . . 12 or 20 gauge . . \$249.95
- Model 870 . . . 16 gauge vent rib . . . \$289.95
- Model 1100 . . . 12 or 20 gauge . . . \$349.95
- Model 700 BDL 7mm Rem. Mag. Left Hand. \$349.95
- Model 7400 BDL . . . 243 cal. . . \$399.95
- Model 572 BDL . . . 22 cal. pump . . . \$175.00
- Model 3200 . . . 12 gauge over/under trap . . \$950.00

**WEATHERBY SALE**

- Olympic Commemorative Reg. \$1795.00, Sale \$995.00
- Mark V 7mm or 300 W.M. Cal. . . . Reg. \$784.95, Sale \$699.95
- Eighty-two auto 12 gauge Vent Rib . . . Reg. \$445.00, Sale \$399.95
- Ninety-two pump 12 gauge Vent Rib . . . Reg. \$359.00, Sale \$319.00

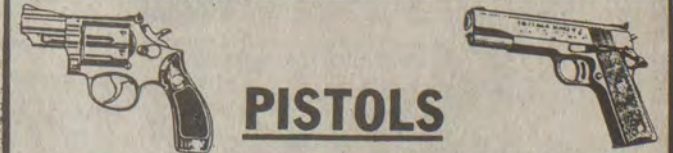

**PISTOLS**

SMITH & WESSON, COLT, RUGER, HARRINGTON & RICHARDSON, INTERARMS. Over 100 pistols in stock. Lay Away Now for Christmas.

**AMMUNITION**

FEDERAL 12 GAUGE TRAP LOADS—7½, 8, 9—\$5.50 box, \$105 case. 22 Long Rifle Shells \$1.25 box. Asst. brands (our choice). Limit 4 please.

**ALLIED SEW-VAC CENTER & MERT'S GUNS & AMMO**

P.O. Box 145 • Old Rt. #80  
Allen, Ky. 41601  
Phone: (606) 874-9997

**STORE HOURS:**  
9:00 a.m.-5:00 p.m. Mon., Tues., Thurs., Sat.  
9:00 a.m.-9:00 p.m. Friday  
Closed: Wednesday & Sunday



**PUBLIC AUCTION**

UNIVERSITY OF KENTUCKY  
PRESTONSBURG COMMUNITY COLLEGE  
**OCTOBER 12-1:00 P.M.**

ITEMS: Used office furniture and instructors equipment.  
INSPECTION: Day of sale, 11:00 a.m.-1:00 p.m.  
TERMS: Cash, cashiers or certified check only. Change will be given for cashiers check drawn for more than purchase price (in reasonable amounts).  
U.K. 85-061



Kathy Sims, new nursing faculty member at PCC (left) with Clara Garrett, coordinator of the associate degree nursing program at the college.

Dr. Henry J. Campbell, Jr., director of Prestonsburg Community College, announced last week the addition of Kathy Sims to the nursing faculty at the college.

Mrs. Sims is a summa cum laude graduate of Vanderbilt University where she received both her B.S. and M.S. degree in nursing. She came to PCC from a position as nursing supervisor at the Humana McFarland Hospital in Lebanon, Tennessee. Prior to that, she was at Baptist Hospital, Nashville, Tenn., as neurosurgical staff charge nurse. Mrs. Sims is associated with the sophomore faculty at Prestonsburg Community College. She is married to Thomas Sims, counselor at PCC.

Dr. Campbell expressed his pride in the PCC nursing program. Every graduate receives at least one local job offer. In 1985 96 percent of its graduates passed the Nursing Board exam on a first attempt. In 1984, PCC graduates ranked nationally in the top quarter of all nursing graduates taking the exam, and in the top quarter for all state associate degree programs.

**MUL-T STORAGE**  
PRESTONSBURG, KENTUCKY 41653  
Individual Self Storage Units for Personal and Commercial Use

**- MONTHLY RATES -**

9 x 10 ..... (900 Cu. Ft.)  
9 x 20 ..... (1800 Cu. Ft.)  
18 x 20 ..... (3600 Cu. Ft.)

LOCATION: 2 miles West on Rt. 114, across the highway from Clark Elementary - OUT OF THE FLOOD PLAIN

JACK C. DINGUS  
(606) 886-1886

**IMMEDIATE OPENING PHARMACY DIRECTOR**

Experience Our Heritage of Pride...  
Our Promise For The Future!

Humana Hospital Louisa, a 90 bed acute care facility is seeking an individual with qualifications and experience in Pharmacy. This position is full time. We offer a highly competitive salary and a full range of outstanding benefits, including the opportunity to grow with Humana, one of the nation's leading hospital companies. For immediate consideration contact:

Personnel Department  
HUMANA HOSPITAL-LOUISA  
P.O. Box 769  
or call  
(606) 638-9451

**P&B Ambulance Service**  
—SERVING YOU 15 YEARS—  
**24-Hour Emergency Medical Technicians on Duty.**

Ambulances equipped with oxygen as well as the latest equipment.

**UMWA AND ALL MAJOR INSURANCES ACCEPTED**

We are no longer accepting Blue-Cross/Blue Shield unless it is affiliated with a mining co.

**Trained, Qualified and Experienced Ambulance Personnel**

**CALL**

886-6664 Prestonsburg  
285-9313 Martin

**John Gray Pontiac-Buick-GMC Truck, Inc.**

If You Buy A New Truck

Anywhere Else,  
**You'll Pay Too Much!**

"Out There" They Have A "Sale" For Every Occasion. Over At John Gray Pontiac-Buick-GMC Truck, Inc. Our Everyday Prices Cannot Be Beaten - Sale Or No Sale! So, The Next Time You Hear Them "Out There" Claiming Sale Prices, Remember, "Over Here" At John Gray Pontiac-Buick-GMC Truck, Inc. ....  
**We Will NOT Be Undersold Everyday!**

Over 50 New 1985 & '86 GMC's In Stock, Including These ...

★ 1985 GMC S15 4x4, (Long Base, V/6, 4 Speed)	\$9834.24
★ 1985 GMC S15 Jimmy (Loaded)	\$14,849.43
★ 1985 GMC Sierra (Long Base Pickup, V/8, P.S., P.B.)	\$8421.76
★ 1985 GMC High Sierra (Short Base Pick Up, V/8, P.S., P.B., A.C., Tilt Wheel, Rally Wheels, Stereo)	\$10,922.27
★ 1985 GMC Jimmy (Full Size) Loaded	\$16,473.78
★ 1986 GMC High Sierra 4x4 (Short Base Pick Up, A.C., Tilt Wheel, Stereo, Rally Wheels, Black, Sharp)	\$13,342.68
★ 1986 GMC Sierra Classic (2 Wheel Drive Pick Up, Loaded, Extra Sharp)	\$12,625.15
★ 1986 GMC Sierra 4x4 (Sierra 4x4, Red, 4 Speed, Heavy Duty Work Ready)	\$10,628.13

**Just Announced 8.8 APR GMAC Financing**  
On All S15, 2 & 4 Wheel Drive Pickups & S15 Jimmy's.

Get That Great GM Feeling With Genuine GM Parts

GMAC FINANCING GMAC LEASING

See Bob or Marvin on Broadway in Paintsville, 789-2030

**The Excitement Is Just Beginning!**

**1986 Is Here**

<p><b>1986 Grand Ams</b></p> <p>1986 Grand Am. Gray, 4 door, air conditioned, automatic, AM/FM stereo, tilt wheel and much more. <b>\$12,250</b></p> <p>White Grand Am. Air conditioned, automatic, 4 dr., AM/FM Stereo, Tilt Wheel and lots more. Stock no. 209-86. <b>\$12,250</b></p> <p>Gray 2 door LE. Cruise, tilt wheel, automatic, air, V/6 engine, AM/FM, stereo and more. <b>\$12,636</b></p> <p>Blue 4 door LE. Cruise, tilt wheel, automatic, air, V/6, AM/FM cassette and much more. <b>\$13,104</b></p> <p>Black 4 door, automatic, air conditioned, V/6, tilt wheel, AM/FM stereo and more. <b>\$12,250</b></p>	<p><b>1986 Sunbirds</b></p> <p>Gray 2 door SE. Automatic, air, aluminum wheels, PS, tilt wheel and lots more. Stock No. 208-86. <b>\$9,995</b></p> <p>Red 4 door. Automatic, air conditioned, PS, whitewall tires and more. Stock no. 195-86. <b>\$8,995</b></p> <p>Black 2 door SE. Automatic, air conditioned, aluminum wheels, PS, tilt wheel and more. Stock no. 207-86. <b>\$9,995</b></p> <p>Light Chestnut, 4 door. Automatic, air conditioned, PS, whitewalls and more. Stock No. 197-86. <b>\$8,995</b></p> <p>Gray 4 door, automatic, air conditioned, PS, whitewalls and more. Stock no. 193-86. <b>\$8,995</b></p>
--	--

**5 - 1986 Regal Limited** in stock. (SPECIAL- Stk. No. 232-86. Gray, gray vinyl roof, V/8 engine, air conditioned, tilt wheel, cruise, wire wheel covers, body side moldings, stripes. Was \$14,525.00 Now **\$13,525**

**2 - 1986 Pontiac Parisienne Brougham** in stock SPECIAL Stk. No. 201-86. Gray, gray vinyl roof, power windows, power locks, tilt, cruise, wire wheel covers, this car is loaded. Was \$16,510, Now **\$14,750.**

**4 - 1986 Pontiac 6000's** in stock (SPECIAL- Stock No. 200-86, Dark blue, 4 door, automatic, tilt, cruise, air conditioning, V/6 engine, wire wheel covers and more. Was \$13,173, Now **\$11,999**

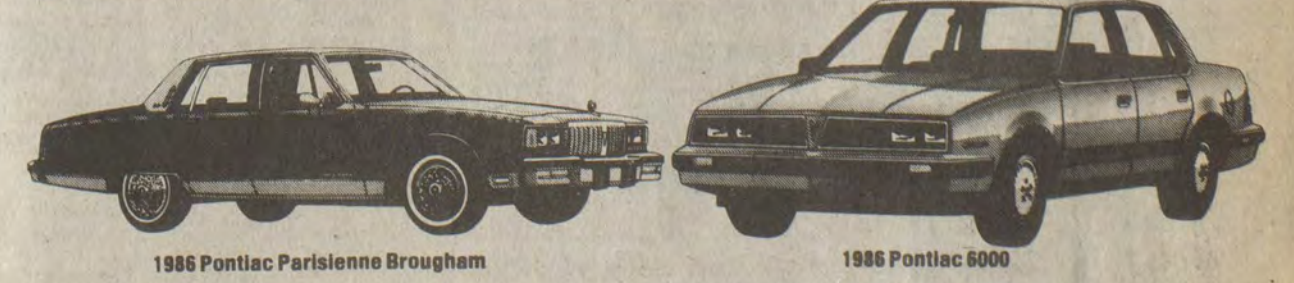

We Will Beat Anyone's Deal! Try Us And Save

**John Gray Pontiac-Buick-GMC Trucks, Inc.**

386 Broadway Paintsville, Ky. 789-4066



## Honored at UK Homecoming



Miss Marshall and her escort, Wally Ridener, at UK Homecoming.

Gina Marshall represented Prestonsburg Community College as its princess during the 1985 University of Kentucky Homecoming activities Sept. 28. The Prestonsburg princess was one of 13 women representing each of UK's community colleges. The princesses were introduced prior to the start of UK's football game against the University of Cincinnati.

Miss Marshall, a physical therapy sophomore, is the daughter of Don and Judy Marshall. She serves as a Student Congress senator and belongs to both the tennis and table tennis clubs.

## Two Major Highways To Get Reflectors

The state Transportation Cabinet has awarded a contract to Swanston Equipment Company, of Fargo, North Dakota, for the installation of reflecting pavement markers on various interstate routes in Districts 5 and 6; and on various federal and state routes in Districts 2, 3, 5, 6, 7, 9, 11 and 12.

"This project is 100 percent federally funded and will help make Kentucky's highways safer," said state Transportation Secretary C. Leslie Dawson. "The small reflectors have been used in some areas to mark the center line, and are more easily seen than painted lines, especially at night and during rainy or foggy weather."

The markers will be installed on US 23 and new KY 80 in Floyd, Johnson, Knott, Lawrence and Pike counties of District 12, as well as counties in every other highway district in the state.

## Marching Bands Festival

The 5th annual Prestonsburg Marching Band Festival will be held Saturday, beginning at 10 a.m. at the Prestonsburg High School athletic field.

Marching bands from throughout eastern Kentucky will be competing for awards of first, second and third place band, best field commander, best auxiliary, best percussion, and best soloist in each of three classes of bands.

Bands scheduled to compete are from the following high schools:

Pikeville, Johns Creek, Millard, Belfry, Whitley County, Betsy Layne, Elkhorn City, Carroll County, Boone County, Cawood, Clay County, and Johnson Central.

Prestonsburg High School Marching Blackcat Band will perform but will not be competing as the host school band.

Everyone in the Big Sandy area is invited and urged to attend.

## Board Meetings Set

In line with a recent decision to schedule at least one Board of Education meeting annually in each of the rural educational districts, the November 6 meeting will be held at Allen Central High School and the December 4 meeting will be held at Betsy Layne High School, Acting Supt. Ray Brackett announced last week. Board meetings begin at 7 p.m.

## Big Sandy Concrete Construction Inc.

### Commercial and Residential:

- Footers
- Grade Beams
- Driveways
- Colored Concrete
- Concrete sealer to prevent dusting and erosion
- Walls
- Slabs
- Patios

886-1192

## STEAM CARPET CLEANING

OFFER EXPIRES OCT. 19th

# 5.95

EACH ROOM  
(3 Rooms or More)

- No Mileage Charge
- Furniture Moved at No Extra Charge
- Bonded & Insured
- Steam Clean
- Carpet Repair, Installation & Restretching
- Furniture and Drapery Cleaning
- Water removal & smoke damage

### Whole House Special

Sofa & Chair \$29.95

### Additional Services Available

Also Specialize in Tile Floor

# SURCLEAN

CARPET SERVICES, INC.

Call Collect  
432-8858  
432-3692

OPEN SATURDAYS

PHONE



COUPON

**FREE**

One Room of  
Soil Repellent  
with the  
purchase of 2

COUPON

**FREE**

One Room  
of Deodorizer  
with the  
purchase of 2

## FOR SALE RATLIFF & LENOX REAL ESTATE

### WE HAVE A FEW SELECT HOUSES FOR RENT!

Country living close to town, walking distance to Clark Elementary School. Owner watched and supervised construction of this three-bedroom home with a full basement, large kitchen with sliders to rear, carport and two outside storage buildings. Fruit trees and garden give you a special private place for you and your family, easy access to Parkway.

Prestonsburg location for this modular on a fenced 1/2-acre lot, fully insulated; very private lot goes to river. Nice neighborhood of brick homes, city water, cable TV, very good area for children. DOG WILL BITE!

One of our most unique homes, in Prestonsburg's finest locations. Superior quality, thought and planning are evident throughout, and this one-owner home is tastefully decorated and color coordinated. A few of the extras include a two-story full stone wall fireplace, random width oak flooring, a specially planned kitchen and two concrete driveways, all on 4-acre. Come see a home our owner has truly enjoyed and hates to leave.

Prestonsburg location for this brick ranch, nicely decorated and maintained, with a large carport and storage. Very good neighborhood, safe street for children, yet close to town and schools. Fairly priced at \$52,500.

Two-bedroom mobile home with step-out, partially furnished, on acreage, space graded for another mobile. \$13,750.00 for this.

Walking distance to town, well-maintained older home on a good lot in a neighborhood of well cared for homes. Priced at \$30,000, this is a bargain in today's market.

Clark School street is the location for this oversize ranch on a beautiful deep lot. Good floor plan offers privacy for a large family, space to work at home, wood or coal-burning stove to enjoy this winter. If you need lots of space under \$60,000, this could be your dream home.

A-Frame with huge deck, right in town! Private lot, three bedrooms, two baths, spacious kitchen, upstairs porch, large concrete parking pad and nice landscaping make this a great beginning home. City conveniences and priced under \$50,000.

Extra special brick ranch with a family room, three bedrooms, two baths, oversize utility area, two-car garage on our most asked for half-acre lot. Located in an area of new brick homes with city water and cable TV. One-acre level commercial lot in Prestonsburg.

Elbow room! Brick ranch with a slightly contemporary design—full basement, approx. 3200 sq. ft. on one plus acre. Planned with great care, this one-owner home is most reasonably priced at \$109,900.

Four-bedroom home with 2 fireplaces located near Rt. 122 at Price. Splendid location with a huge lot. A real value!

Ready to build your dream home on, this acreage is within minutes of Prestonsburg. Nice neighborhood, complete privacy.

Brick home, located on a good level lot, with 3 bedrooms, family room with fireplace, 2 full baths, and 2 marble entrances and marble patio. Garage and picnic shelter. Located near Allen Central.

New brick home on Abbott Creek. Three bedrooms, two full baths, equipped kitchen, utility room, attached garage. Fully insulated for energy efficiency, patio, level yard, city water, cable TV, lot graded and seeded. On blacktop street.

Wooded, secluded building lots in May's Branch. Call for details.

Striking contemporary located in a most desirable area of well-kept homes. Two-story foyer, living room, separate dining room, kitchen, family room with fireplace are downstairs, master bedroom suite and two other bedrooms are upstairs in this beautifully planned home with special window areas. Two-car garage and an extra lot plus old bond assumable loan make this a best buy in today's market. \$92,500.

Great starter or retirement home at an affordable price of \$45,000. Three bedrooms, one bath, 1/2-bath roughed in, carport plus garage and a 12x28 patio. Play field nearby, area of well-kept homes. Lot is 100x100.

Nice, almost new, affordable home within easy access to Prestonsburg; three bedrooms, ceiling fan, fireplace, tastefully decorated, with chain-link fenced level lot.

Large commercial lot on approx. 3 acres on Mt. Parkway. Convenient location with city water and gas.

Four lots for sale. City water, area of small, nice homes.

Ford Gap location with two and one half acres and a contemporary styled home. Two levels, two fireplaces, big open spaces, decks, very private. Not a drive by—a must see home!

Acreage in the head of a hollow! Brick and frame tri-level, great family room with fireplace, utility storage area and well-planned kitchen are a few features of the home. Up Cow Creek, handy to Prestonsburg—a real must see property.

Great space for the money? Two-story—three bedrooms, 2 baths, eat-in kitchen with special planning, family room, one-car garage. Approx. one-half acre lot in a good neighborhood. Drastically reduced to \$42,900.

Log home nestled in the edge of a woods for today's young pioneer who likes his privacy. Lovely exterior with two porches, great room with wood-burning fireplace, office-den, equipped kitchen with laundry area, three bedrooms, two baths, under-the-eaves storage. Energy efficiency and low maintenance are built in. Old bond money assumable mortgage.

This starter or retirement home with city utilities is in a walking-distance-to-Prestonsburg location. Front porch, carpeted living room with picture window, kitchen with nice cabinets and large dining area and three bedrooms all on a level lot with storage shed help make this a home you'll be proud to own. Value priced at \$45,500.

Four-bedroom home with large eat-in kitchen, living room with bricked gas fireplace, knotty pine walls on huge level lot plus garden area. Plenty of shade trees and parking area. Close to grade school and high school. Near four-lane eighty at Maytown. Reduced to \$33,000.

This large, beautifully built and decorated home of white brick from North Carolina, with privacy (acreage), yet within three miles of Prestonsburg is one of the more impressive homes in this area. Approximately 3200-sq. ft. of living space, plus oversize garage of 750-sq. ft. and 100' patio in rear give great spread-out room for family or parties. Space for pool if desired. Old bond partial assumable mortgage available. Shown by appointment.

Good Building lot on Abbott Creek.

Country kitchen dining room with lots of cabinets was a super remodeling of this two-bedroom ranch-style brick home with living room and bath. Gas forced-air heat, hardwood floors under carpet, rear patio, carport with overhead storage, shrubbery and chain-link fenced yard add to your privacy. Located in Wheelwright on Main Street within walking distance to everything. A bargain in the low forties.

Three-bedroom ranch with full basement finished as a complete two-bedroom rental unit. One-car garage down with big porch upstairs. Newer carpeting, kitchen has eat-in area with sliders to porch. Gas forced-air furnace. Clean, tastefully decorated, well cared for property. Concrete drive, walking distance to post office and grocery. You need to see to appreciate this!

One of the best modulars it has been our pleasure to see or offer. Full finished basement with family room, bedroom, bath and game room. Upstairs with two porches, two living rooms, three bedrooms, two baths, kitchen and dining room. 30x40 Metal Wickes building with concrete floor. All on an acre of ground. Will sell furnished!

Country lane setting for this brick home (built by Kalos Const. Co.) with excellent design and quality materials. Slate entry foyer, sunken living room, dining room, family room with brick fireplace wall and bookcases. Access from both dining room and family room through French doors to patio area with louvered adjustable cover. Large, well-planned kitchen with solid oak cabinets. Master bedroom suite plus two other bedrooms, 2 1/2 baths, 2-car garage. Old County Bond assumable loan possible. Super location.

Doublewide value with block foundation, coal-or wood-burning fireplace with blowers, abundance of cabinets, ceiling fan, three bedrooms, two full baths. Well insulated to stay cool in summer, warm in winter; skylights to let in natural light. Large private lot just off 4-lane 80.

Country home close to Prestonsburg on a mini-farm! Nine-room home in a quiet area; plenty of space for a garden; good place to raise a family. Located at Jane Brown Branch.

Trimble Branch location for this ranch with a full basement. Wood-burning fireplace, deck, finished family room, garage and level yard are a few of the extras. Call for an appointment. REDUCED!

Renewed—Better Than New—One and one-half story, three-bedroom home with a partial basement, deck and central heat and air-conditioning. Super location in Allen—high and dry! Bargain priced at \$49,000.

Extra special three-bedroom home in Johnson Co. with a partial basement. Oversize living room opens to large kitchen-dining area. Good level lot with garden area. \$35,000 on this.

Spacious three-story home in the country. 3900-sq. ft. with columned porch, deck, patio and 2-car garage. Great floor plan with ten rooms, four baths, two family rooms and two fireplaces. Less than two years old, perfect for large family who likes privacy. Quality and planning are excellent. Call for details.

Two-story home in Martin—room for garden. Living room with fireplace, dining room, den, eat-in kitchen, utility room, three bedrooms, 2 1/2 baths. Partial basement. Forced-air furnace, concrete block double garage, downtown location. Great family home. Reduced to \$37,250.

High, dry building ground within walking distance to hospital. Could be two home sites or professional or business office. 192' front x 150' deep. We will help you sell what you have to sell—and try to find what you want to buy. Appraisals and counseling. You may be selling too low and buying too high.

OFFICE PHONE: 886-6138

We Invite You To Call Us.

Office Hours: 8:30-4:30 p.m. or By Appointment

PHYLLIS RATLIFF LENOX, Real Estate Broker

Phone 886-8889 after 7 p.m.

WAYNE RATLIFF, JR., Salesman, Phone: Home 874-2720 after 6 p.m.

JOYCE LYNN BLACKBURN, Sales Representative, Day 1-478-9450

VIRGIL O. TURNER, Sales Representative, Phone 432-3387 after 4 p.m.

GUS KALOS, Sales Representative, Phone 1-789-1707 after 6

LUNDA LENOX, Sales Representative, Phone 886-8689

CAROL McCARTY, Sales Representative, Phone 297-3168

MAZOLA L. SALMONS, Sales Representative, Phone 886-6138

## Happy Hour Liquors

471 So. Lake Drive  
(Between Hatton/Allen Ins. and Saps Bakery)  
Prestonsburg, Ky.  
886-1959

<p><b>SALE</b> 750 ml <b>\$9.59</b> Reg. 10.69 -9.59 SAVE 1.10</p>	<p><b>SALE</b> 750 ml <b>\$7.69</b> Reg. 8.99 -7.69 SAVE 1.30</p>
<p><b>SALE</b> 750 ml <b>\$9.79</b> Reg. 11.49 -9.79 SAVE 1.70</p>	<p><b>SALE</b> 750 ml <b>\$4.49</b> Reg. 5.49 -4.49 SAVE .55</p>
<p><b>SALE</b> 750 ml <b>\$6.95</b> Reg. 7.99 -6.95 SAVE 1.04</p>	<p><b>OUR PRICE</b> 750 ml <b>\$12.05</b> Reg. 13.39 AFTER \$3 REBATE SALE 9.05</p>

**Everyday Discount Prices on Liquor & Wines, as well as a Wide Selection!**

• Drive thru for your convenience •







# TAXIDERMIST

Attention Floyd Co. Deer Hunters:

To get acquainted, Raines Taxidermy offers the following specials:

- \$15.00 discount to present this ad with deer head to mount. (One ad per head.)
- Mounts ready in 4 to 6 weeks for first 25 heads.
- 25 years experience for best work available anywhere.
- Free mount for customer with largest spread, tip to tip, through November 30, 1985.
- For your convenience, we will meet customer at Elkhorn City, Ky.
- Call Paul Raines: Phone 703-531-8505, located at Box 68, Rt. 610, Breaks, Va., 5 miles east of Elkhorn City, Ky.
- Travel Rt. 80 east from Elkhorn City, Ky. to Gateway Motel, turn left 1/4 mile on Rt. 610.



10-9-85

## All You Wanted To Know About Additives In Food

Understanding food labels today requires more than literacy.

The Federal Food, Drug and Cosmetic Act was passed in 1938 to ensure that foods be honestly and informatively labeled and packaged.

However, due to continual advances in food technology, and increasing consumer demand for more information about food products and the complexity of current food regulations, labels have become increasingly inscrutable to most of us.

An 80-page book published by the national non-profit Consumer Education Research Center offers a complete alphabetical list of additives, their sources, other names for the same additive, why they are put in foods, whether they are toxic and any known interactions with other foods or chemicals.

Titled *A Consumers Guide to Food Additives*, the book also tells us what information is required to be on food labels and how to interpret it. There is also a glossary of label terminology.

The book demystifies additives by explaining, in every day terms, everything we ever wanted to know about those additives with long and short, familiar and strange-sounding names.

While many additives get a clean slate, such as Alpha Tocopherol, the most potent form of vitamin E, found in cottonseed oil and wheat germ oil, another early entry, Butylated Hydroxyanisole (BHA), receives a different rating.

BHA, the book tells us, has been on the market since 1947 and is a preservative and antioxidant used in almost every processed food containing fat or oil. It is known to be capable of causing allergic reactions and affecting liver and kidney functions.

At the same time, BHA is a good example of an unnecessary use of a synthetic food additive, as demonstrated by the fact that some companies have found that it provides no improvement in the stability of their product.

Consumers are advised that they can reduce their intake of BHA by buying oil, shortening, yeast and potato chips which are free of this ingredient—easily determined by reading the label, since its use is required to be listed.

From Acacia (also called Gum Arabic) to Zingerone (artificial flavoring...is not toxic), this book is an eye-opener that can help the concerned consumer reach a new level of label literacy and ultimately protect health and well-being.

To order *A Consumers Guide to Food Additives*, send \$5 (including postage) to CERC, Additive Project, P.O. Box 336, South Orange, N.J. 07079.

# Catch The ROCKY KNOB MARINA SPECIAL!



Move Your Boat to Rocky Knob Marina by October 31st and Get

## 6 Months FREE SLIP RENTAL

### 606-297-1521

ROCKY KNOB MARINA  
Paintsville Lake  
Paintsville, Kentucky

Monday thru Sunday  
6AM till 11PM

### Full Docking Facility

Located on U.S. 40 about four miles west of Paintsville on Paintsville Lake, Rocky Knob Marina provides full docking services with ample parking and restrooms.

- FULL DOCKING SERVICES
- BOAT & MERCURY MOTOR SALES and RENTALS
- BAIT SHOP
- GENERAL STORE
- SERVICE ALL BOATS & MOTORS

(606) 297-1521



# HALLOWEEN SPECIAL

Special Ends Oct. 31, 1985

10 Sessions For \$25<sup>00</sup>

Open: Mon.-Sat., 8 a.m.-9 p.m.

For An Appointment Call: 358-4909

Rena's Tanning Salon  
"Wolff Tanning System"  
Rt. 7 Wayland, Ky.



\$5<sup>00</sup> Per Session

Refer: Oct. Automotive News — B.M.W. Now Out Selling Mercedes Refer: Automotive News — Nissan Trucks Now Top Selling

## 3 DAYS ONLY!

The Ultimate Driving Machine Is Now More Affordable Than Ever Before!! Thanks To Non Recourse, Low Interest Rate Financing, You Too Can Be Driving One Of The World's Finest Automobiles!!

### 3 DAYS ONLY — Oct. 10th, 11th & 12th

Don't Let This Sale Slip By You!!

735I



\$3,995<sup>00</sup> Down, 9.5% A.P.R., \$666<sup>00</sup> Per Month.

635CSI



\$4,195<sup>00</sup> Down, 9.5% A.P.R., \$725<sup>00</sup> Per Month.

528E



\$3,995<sup>00</sup> Down, 10.5% A.P.R., \$476<sup>52</sup> Per Month.

524TD



\$3,195<sup>00</sup> Down, 10.5% A.P.R., \$438<sup>11</sup> Per Month.

325E



\$2,995<sup>00</sup> Down, 10.5% A.P.R., \$419<sup>99</sup> Per Month.

318I



\$2,595<sup>00</sup> Down, 10.5% A.P.R., \$362<sup>97</sup> Per Month.

This includes Pre-Delivery Costs, floor mats & tank of gas. All payment quotes are figured on 60 month terms and are subject to credit approval!! Low leasing terms are available on these models as well as all our Nissan models!!

## 3 DAYS ONLY!

## 3 DAYS ONLY!

# PIKE-FLOYD MOTORS

US 23 NORTH, PIKEVILLE, KY.

437-4011

B.M.W. Now Out Selling Mercedes Refer: Oct. Automotive News — Nissan Trucks Now Top Selling Import

Import Refer: Oct. Automotive News — B.M.W. Now Out Selling Mercedes Refer: Oct. Automotive News — Nissan Trucks Now Top Selling

YOUR AUTHORIZED BMW DEALER

YOUR AUTHORIZED NISSAN DEALER

Nissan Trucks Now Top Selling



Ritchie To Perform



Nationally known folk entertainer Jean Ritchie will again headline a concert for Hospice of Big Sandy this week in Prestonsburg. Ritchie, who has entertained audiences for years with her gentle songs of the Kentucky Highlands, will perform at 7:30 p.m. in the Pike Auditorium at Prestonsburg Community College.

"This will be Jean's second concert for Hospice," said Hospice Executive Director Chris Conley. "She performed in June of 1984, when we were just getting started, and she was a great success with her audience."

Hospice is using the Ritchie concert to spearhead its major fund-raising drive this year. A silent auction will be held before the concert, with proceeds going to Hospice of Big Sandy.

Hospice works to help the terminally ill and their families. For more information about the Ritchie concert or the silent auction, or for information about donating time or money to Hospice, call 886-2721 or 886-8091.

Floyd County Schools Menu

**OCTOBER 14-OCTOBER 18**  
Monday, October 14—BREAKFAST, buttered toast, cold cereal, raisins, juice and milk. LUNCH—cheeseburger with pickle and onion, French fries, applesauce, cake and milk.

Tuesday—BREAKFAST, danish, juice and milk. LUNCH—Beef vegetable soup, peanut butter or grilled cheese sandwich, garden salad, cookie, crackers and milk.

Wednesday—BREAKFAST, bacon, gravy, biscuits, juice and milk. LUNCH—beef-o-roni with cheese, cole slaw, green beans, peanut butter cake, hot rolls with butter and milk.

Thursday—BREAKFAST, scrambled eggs, buttered toast, juice and milk. LUNCH—pizza, garden salad, corn, dessert, cooks choice, milk.

Friday—BREAKFAST, pancakes and syrup, juice and milk. LUNCH—chicken patty, mashed potatoes, peas or green beans, hot rolls with butter and milk.

Seek Applications For Science Project Award

The Thomas Alva Edison Foundation and the Max McGraw Foundation have announced jointly with Kentucky Power Company plans for the sixth annual Thomas A. Edison/Max McGraw Scholarships. Over \$20,000 in awards is available to high school students. Twelve students will receive scholarships. Two Grand Award winners will receive a \$5,000 check and an all-expense paid trip to Karlsruhe, West Germany to participate in the Edison Science and Engineering Youth Day program to be held there March 3-5, 1986, courtesy of the General Electric Company.

From the twelve finalists, each of whom receives a \$1,000 scholarship upon graduation from high school, the five or six highest rated individuals will be brought together for personal interviews by a national panel of judges. This trip, at a site to be designated at a later date, will also feature a variety of educational and social activities.

The teachers/sponsors of the two grand award winners will be given an all-expense paid trip to the NSTA Annual Convention in San Francisco to be held in March 1986.

Nominations should include: (1) a proposal which may be an abstract of any already completed experiment or a pro-

jected idea which deals with a practical application in the fields of science and/or engineering; and (2) a single letter of recommendation from the student's teacher/sponsor which indicates how the student best exemplifies the creativity and ingenuity demonstrated by the life and work of inventors Thomas Edison and Max McGraw.

The proposal should be typed in standard English on 8 1/2" x 11" paper, not to exceed 1,000 words or five pages and the letter of recommendation should not exceed two typewritten pages.

THERE IS NO FORMAL ENTRY FORM. The entry consists of the proposal and the letter of recommendation. The cover sheet of the proposal must contain: the title of the entry; student's name; home address; home telephone number; grade in school; teacher/sponsor's name; name of school; school address and school telephone number.

Each entry must be sent to: Edison/McGraw Scholarship Program, c/o Dr. Robert A. Dean, P.O. Box 80953, San Diego, CA 92138.

For more information concerning the scholarship program contact Lenore Savage, Kentucky Power Company, 606-329-2220 or 1-800-562-8989.

Entries must be postmarked no later than Sunday, December 1, 1985.

Knott Man Found Dead Of Wound

A 19-year-old Knott county man was found dead of a gunshot wound early Sunday and a Letcher county man has been charged with murder, state police said.

The body of Chris Short, of Topmost, was found in a house on Ky. 7 at Punchedon, state police said. Darrell Hampton, of Camp Branch, was arrested on a murder charge, they said. Hampton was lodged in the Knott County Jail.

Short is survived by his wife, Sherry Short. Services will be at 10 a.m. today (Wednesday) at Providence Old Regular Baptist Church.

Donate blood.  
It only hurts  
when you don't.

**CENTRAL KENTUCKY BLOOD CENTER**  
PRESTONSBURG STATION  
(Municipal Bldg.)  
N. Lake Drive/Prestonsburg, Kentucky 41653

MODULAR OFFICE FOR SALE

Very well equipped with 5 offices, 1 1/2 baths, and a full kitchen. Central heat and air-must sell. Has to be moved. \$22,000.

478-9494 or 478-9175  
8:00-4:30 Mon.-Fri.

**SEARS ONE WEEK ONLY!**  
(Thursday, October 10 thru Wednesday October 16, 1985.)

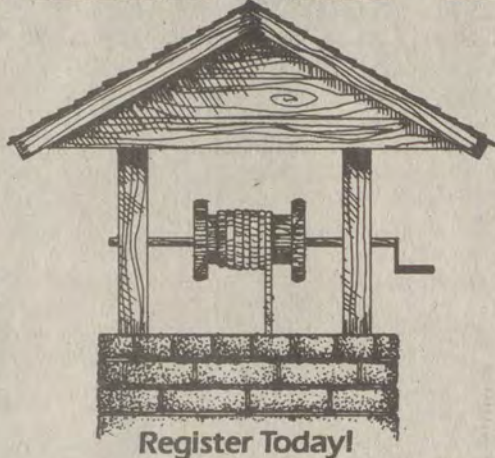

Register Today!

COME TO SEARS CATALOG STORE

"Make Your Wish"...the person's name drawn will receive 25% OFF THEIR WISH... up to a maximum of \$200 Off.

(Drawing held 4:00 p.m. Wednesday, Oct. 16th)

ALSO

(Show Off Professional Photography Wed. and Thurs., 11 a.m. to 5 p.m.)

**NEW!**  
**SEARS**

You Should See Us Now!

Newly Remodeled and Expanded  
To Serve You Better!

Look For Our Grand Re-Opening  
Sale Later This Month.



- 2 SPEEDS
- 8 CYCLES
- DUAL ACTION AGITATOR

- 2 TEMPERATURES
- AUTO-FABRIC MASTER TERMINATION
- WRINKLE GUARD I

(Price includes delivery and normal installation)



VHS recorder with remote  
Reg. \$399.99  
**\$339<sup>99</sup>**



POWERMATE VACUUM CLEANER  
NOW ONLY **\$189<sup>99</sup>**

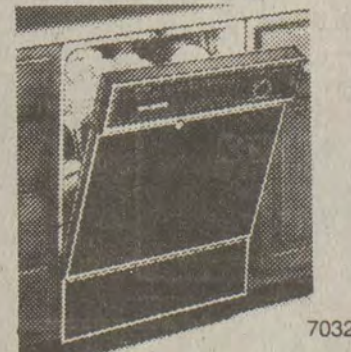

Built-in 24-inch DISHWASHER  
NOW ONLY **\$299<sup>99</sup>**



1.4 cu. ft. 80 recipe MICROWAVE  
NOW ONLY **\$299<sup>99</sup>**



19 cu. ft. w/ice FROSTLESS REFRIGERATOR  
NOW ONLY **\$779<sup>99</sup>** WHITE



19" REMOTE-CABLE READY COLOR TV  
NOW ONLY **\$349<sup>99</sup>**



**SAVE \$140**  
GAS CHAIN SAW  
• 3.7 cu. in. engine  
• 20" Bar  
**\$259<sup>99</sup>**

Prices include shipping...washer, dryer and refrigerator also includes delivery and installation.

Satisfaction guaranteed or your money back  
©Sears, Roebuck and Co., 1985

U.S. 23 NORTH PRESTONSBURG  
• FREE PARKING •

Phone 886-8135  
789-4416, 349-3200

STORE HOURS:  
9 a.m.-5:30, Mon.-Sat.

There's more for your life at  
**SEARS**

OUT OF THE CROWD AND INTO THE LIMELIGHT WITH



PROFESSIONAL PHOTOGRAPHY  
P.O. BOX 3792, BRISTOL, TN 37625



SPECIAL

28 Beautiful Color Portraits  
All on Kodak Paper

Two - 11x14's, Two - 8x10's  
Four - 5x7's, 20 - Wallets

All For Only **\$24.95** + tax  
(\$.00 Down Balance on Delivery)

Package includes two full or 3/4 length poses. Groups: \$5.00 EXTRA. One special per subject. No limits per family. Without exception, all portraits of minor children must be picked up by parents. Satisfaction Guaranteed.

We Will Be There

WED. & THURS.  
OCT. 9 & 10  
11 A.M.-5 P.M.

AT: SEARS, Prestonsburg, Ky.  
Delivery on Sat., Oct. 26  
(Use Your Sears Charge Card)



**NOTICE OF INTENTION TO MINE**  
Pursuant to Application Number 836-5096

(1) In accordance with the provisions of KRS 350.055, notice is hereby given that Don Goble, P.O. Box 509, Betsy Layne, Kentucky 41605, has filed an application for a permit for an underground coal mining operation. The proposed operation will affect a surface disturbance of 3.0 acres and will underlie an additional 62.00 acres located 0.10 miles northeast of Lancer in Floyd County, Kentucky.

(2) The proposed operation is approximately 0.08 miles north from KY 3's junction with KY 1428. The latitude is 37° 40' 18". The longitude is 82° 43' 45".

(3) The proposed operation is located on the Lancer U.S.G.S. 7 1/2 minute quadrangle map. The surface area to be disturbed is owned by Archer Music Enterprises. The operation will underlie land owned by E.B. Akers, Elksen Kendrick, Curt Elkins, Archer Music Enterprises, Raymond Ratliff and James Cox.

(4) The application has been filed for public inspection at the Department for Surface Mining Reclamation and Enforcement's Prestonsburg Regional Office, 503 South Lake Drive, Prestonsburg, Kentucky 41653. Written comments, objections, or requests for a permit conference must be filed with the Director of the Division of Permits, 6th Floor, Capital Plaza Tower, Frankfort, Kentucky 40601. 9-25-3t.

**NOTICE OF INTENTION TO MINE**  
Pursuant to Application Number 836-0167

In accordance with the provisions of KRS 350.055, notice is hereby given that Kenerco Corporation, 5480 Swanton Drive, Lexington, Kentucky, 40511, has filed an application for a permit for a surface coal mining and reclamation operation of approximately 53.6 acres located 2.7 miles east of Drift in Floyd County.

The proposed operation is approximately 0.5 miles northwest from Little Mud Creek Road junction with Lower Wolfpen Branch Road and located 0.5 miles west of Little Mud Creek. The latitude is 37° 29' 10". The longitude is 82° 41' 50". The surface area is owned by Carlie Wells and G.W. Akers heirs.

The proposed operation is located on the McDowell U.S.G.S. 7 1/2 minute quadrangle. The operation will use the contour and auger methods of mining. The operation will not affect an area within 100 feet of any public road. The operation will not involve relocation of any public road.

The application has been filed for public inspection at the Department for Surface Mining Reclamation and Enforcement's Prestonsburg Regional Office, 431 South Lake Drive, Prestonsburg, Ky. 41653. Written comments, objections, or requests for a permit conference must be filed with the Director of the Division of Permits, 6th Floor, Capital Plaza Tower, Frankfort, Kentucky 40601.

This is the final advertisement of this application; all comments, objections and/or request for a permit conference must be received within thirty (30) days of today's date. 7-24-ft.

**NOTICE OF INTENTION TO MINE**  
Pursuant to Application Number 898-5003

In accordance with the provisions of KRS 350.055, notice is hereby given that Transcontinental Coal Processing Inc., Branham Village, Route No. 2, Prestonsburg, Kentucky 41653, has filed an amendment to an application for a permit for a surface coal mining and reclamation operation (Haulroad only) of approximately 60.81 acres located one (1) mile north of Ivel, Kentucky in Floyd and Pike counties.

The proposed operation is approximately (1) mile north from U.S. 23 junction with Ivy Creek Road and located (1) mile north of Levisa Fork. The latitude is 37° 36' 04", longitude 82° 38' 56". The surface area is owned by James Hatcher Estate, Law Heirs, Pam Wesley Harville, Denver Collins, and Astor Hunter.

The proposed operation is located on the Harold and Broad Bottom U.S.G.S. 7 1/2 minute quadrangle maps.

Notice is hereby provided pursuant to KRS 350 that the proposed postponing land use of a haul road constitutes a change from the undeveloped forest land pre-mining land use.

The operation will affect an area within 100 feet of a public road, Ivy Creek Road. The operation will not involve relocation of the public road.

The application has been filed for public inspection at the Department of Surface Mining Reclamation & Enforcement's Prestonsburg Regional Office in Prestonsburg, Ky. Written comments, objections, or requests for a permit conference must be filed with the Dir. of the Div. of Permits, 6th Floor, Capital Plaza Tower, Frankfort, Ky. 40601. 9-18-4t.

This is the final advertisement of this application; all comments, objections and/or request for a permit conference must be received within thirty (30) days of today's date. 1t.

**INVITATION TO BID**

Jenny Wiley State Resort Park is accepting bids on their Horseback Riding concession for the 1986 season. This will be operated on a percentage basis. Parties interested in obtaining bidding information contact Leon Russell, Park Superintendent. 606-886-2711.

10-2-2t.

The Labor Management Relations (Taft-Hartley) Act was passed June 23, 1947 over the President's veto, according to "Important Events in American Labor History,"

**PUBLIC NOTICE OF BLASTING SCHEDULE**

Application No. 436-5153

Bailey Mining Company, HC 72, Box 195, Price, Ky. 41636, shall conduct blasting operation on its 228.39 acre.

Mining permit, application number 436-5153. Said operation is located approximately 1.5 miles East of Kentucky State Route 466 junction with Caleb Fork Road. Latitude 37° 19' 04", longitude 82° 42' 50". The surface of the area to be mined is owned by Collins Mayo Collieries.

Blasting will be conducted each day, Monday through Saturday from 11:00 a.m. to 12:00 p.m. and 2:00 p.m. to 5:00 p.m. Any major alteration from the blasting schedule will be published. Unscheduled blasting may occur in emergency situations where lightning, rain, or other atmospheric conditions or the safety of the operator or public requires unscheduled detonation.

Control of the blasting area will be maintained by blocking access roads to the blasting area ten (10) minutes prior to the blast. Post detonation access to the blasting area will be allowed only after an inspection and determination that no hazards exist.

A predetonation warning, consisting of three (3) long blast of air horn/siren will be given. After personnel are cleared from the area, two additional long blasts will be given two minutes before detonation of explosives. Just prior to detonation, one additional long blast of siren will be sounded. Personnel are to remain in clear area until a satisfactory post-detonation inspection of the blasting area has been made. A postdetonation all clear signal, consisting of a series of short blasts on the air horn/siren will be given. These signals will be audible over a minimum distance of one half mile.

The preceding notice is published pursuant to Surface Mining Reclamation and Enforcement Provisions and the regulations relating thereto to Kentucky Permit Number 436-5153. 9-18-3tpd.

This is the final advertisement of this application; all comments, objections and/or request for a permit conference must be received within thirty (30) days of today's date. 1t.

**NOTICE OF INTENTION TO MINE**

Pursuant to Application No. 836-0069, Amendment No. 2

(1) In accordance with the provisions of KRS 350.055, notice is hereby given that Branham & Baker Coal Company, Inc., 328 North Lake Drive, Prestonsburg, Ky. 41653, has filed an application for a permit for a surface coal mining and reclamation operation of approximately 263 acres located 3/4 miles north of Hippo, in Floyd County.

(2) The proposed operation is approximately one (1.0) miles south from State Route's 850's junction with Prater Fork of Brush Creek and located 0.1 miles west of Prater Fork of Brush Creek. The latitude is 37° 32' 30". The longitude is 82° 51' 06". The surface area is owned by Donn Chickering and Tina Hicks.

(3) The proposed operation is located on the Martin U.S.G.S. 7 1/2 minute quadrangle map. The operation will use the strip mine and auger method of mining.

(4) The application has been filed for public inspection at the Department for Surface Mining Reclamation and Enforcement's Prestonsburg Regional Office, Prestonsburg, Kentucky.

Written comments, objections, or requests for a permit conference must be filed with the Director of the Division of Permits, 6th Floor, Capital Plaza Tower, Frankfort, Kentucky 40601. 10-2-3t.

**INVITATION TO BID**

The Martin Housing Authority will accept sealed bids until 2 p.m. October 27, 1985 for the purchase of a 1986 pickup truck. Specifications may be picked up at the Housing Authority office Monday thru Friday, 9 a.m. to 5 p.m.

The Martin Housing Authority reserves the right to accept or reject any or all bids.

Contact Helen P. Ison, Executive Director, 606-285-3681, Housing Authority of Martin, P.O. Box 806, Martin, Kentucky 41649. 10-9-2t.

**NOTICE OF PUBLIC SALE**

Under the terms of a Retail Installment Contract dated December 17, 1984, signed by Verdine Wright, the undersigned will on October 11, 1985 at 10:00 a.m. sell at public auction to the highest bidder for cash a 1978 Pontiac Lemans, Serial No. 2F19U8P524095, at the First Guaranty National Bank, Martin, Kentucky, to satisfy the unpaid balance on the said vehicle. The vehicle may be inspected prior to the sale at the above mentioned premises. The undersigned reserves the right to bid.

FIRST GUARANTY NATIONAL BANK Collection Department Martin, Ky. 41649 9-25-3t.

**NOTICE OF PUBLIC SALE**

Under the terms of a Retail Installment Contract dated December 17, 1984, signed by Verdine Wright, the undersigned will be on October 11, 1985, at 10:30 a.m. sell at public auction to the highest bidder for cash a 1978 Chrysler Newport, Serial No. CL23N8C11818, at the First Guaranty National Bank, Martin, Kentucky, to satisfy the unpaid balance on the said vehicle. The vehicle may be inspected prior to the sale at the above mentioned premises. The undersigned reserves the right to bid.

FIRST GUARANTY NATIONAL BANK Collection Department Martin, Ky. 41649 9-25-3t.

**NOTICE**

TO UNKNOWN HEIRS OF PAULIE HALL, TIPTON HALL, NANNIE TACKETT, LILLIAN AKERS, JOHN HALL, BETTY HAMILTON, BILLY HALL, JOE HALL, MARGARET BUSH, AND WILBURN HALL.

A suit has been filed against you in the Floyd Circuit Court, having the style of Ernest Hall, et al. vs CSX Minerals, Inc., et al., Case Number 85-CI-52, whereas the grandmother and grandfather of the plaintiffs, Paulie Jane Hall and Tipton Hall, died respectively on December 5, 1935, and November 19, 1936. At the time of the deaths of Tipton Hall and Paulie Hall, they were the owners of the mineral interests of the following three tracts of parcels of land located on Left Toler Fork in Floyd County, Kentucky, and more particularly described as follows:

**TRACT I**

Beginning on an elm on Clift; thence running with fence and with point to top hill the black walnut; thence down ridge; thence down point with fence to Bill Hall line; thence down hill with Bill Hall line to top of hill; thence up ridge with ridge to Lillie Akers line; thence down point to Butler Hall line; thence with his line downhill to the creek to the beginning.

Being the same mineral excepted in that Deed from Tipton Hall and Paulie Hall to Joe Hall by Deed dated November 23, 1932, and duly recorded in Deed Book 163, at page 185 of the Floyd County Clerk's Office.

**TRACT II**

Beginning at black walnut and up hill with John Hall line to top hill, thence down hill to chestnut oak to Margaret Salisbury line to creek; thence up creek to sycamore; thence up ridge to Mary McKinney line; thence down hill with John Hall line to creek to beginning.

Being the same mineral interests excepted in that Deed from Tipton Hall and Paula Hall to Bill Hall dated November 23, 1932, and duly recorded in Deed Book 101 at page 253 of the Floyd County Court Clerk's Office.

**TRACT III**

Beginning at creek and up hill and with Bill Hall line and with Joe Hall line to top hill; thence down ridge to chestnut oak, thence down the point to black walnut near creek; thence crossing with drain to a hickory; thence up point to Mary McKinney line; thence down point with Mary McKinney line to branch; thence up branch to a stone; thence up hill with said McKinney line to Bill Hall line; thence down hill with Bill Hall line to creek and all oil and gas and mineral is excepted until first parties death then it shall fall to heirs jointly.

Being the same mineral excepted in that Deed from Tipton Hall and Paulie Hall to John Hall dated November 23, 1932, and duly recorded in Deed Book 101, at page 255, of the Floyd County Clerk's Office.

In the event that you are one of the heirs of the above named individuals, then you must file an answer to the above captioned law suit by October 21, 1985. Said answer must be filed in Floyd Circuit Court Clerk's Office with a copy being sent to the Honorable George K. Wells, P.O. Box 1669, Paintsville, Kentucky 41240, the attorney for the plaintiffs.

Respectfully submitted,  
JOHN T. CHAFIN  
Warning Order Attorney for the Unknown heirs 10-2-3t.

**NOTICE OF APPLICATION FOR RECLAMATION DEFERMENT DUE TO COAL MARKETING PROBLEMS**

In accordance with the provisions of 405 KAR 16:020, notice is hereby given that Johnson and Associates, Inc., Drawer 359, Pearisburg, Va. 24134, has filed an application for Reclamation deferment for a surface coal mining and reclamation operation operated under permit number 836-0089. The area for which a reclamation deferment is requested is approximately 3.5 acres located 5.0 miles southwest of Odds in Floyd County.

The proposed operation is approximately 2.25 miles southeast from Rt. 3 junction with Long Branch Road and located 0.25 miles east of Long Branch. The latitude is 37° 44' 24", the longitude is 82° 41' 32". The operation is located on the Lancer U.S.G.S. 7 1/2 minute quadrangle map. The surface area is owned by Myrtle Porter Heirs.

The deferment is sought due to a coal marketing problem.

The deferment is requested for a period of 6 months and shall not exceed six (6) months. The deferment may be renewed for additional six (6) month periods up to a maximum of thirty (30) months.

The application has been filed for public inspection at the Department for Surface Mining Reclamation and Enforcement, Prestonsburg Regional Office, 503 South Lake Drive, Prestonsburg, Kentucky 41653. Written comments or objections must be filed within ten (10) days of this notice with the Director of the Division of Permit, 6th Floor, Capital Plaza Tower, Frankfort, Kentucky 40601.

This is the final advertisement of this application; all comments, objections or request for permit conference must be received within thirty (30) days of today's date. 10-9-1t.

**PUBLIC NOTICE**

Rite Aid Discount Pharmacy doing business at Glyn-View Plaza by Rite Aid Corporation, Harrisburg, Pa. 17105-9967, hereby declares their intention to apply for a license as a retail beer dealer under the state law. 1t.

**NOTICE OF INTENTION TO MINE**  
Pursuant to Application Number 836-0162

(1) In accordance with the provisions of KRS 350.055, notice is hereby given that Branham & Baker Coal Co., Inc., 328 North Lake Drive, Prestonsburg, Ky. 41653, intends to revise its permit for surface coal mining and reclamation operation of approximately 268 acres located 3/4 miles north of Hippo in Floyd county.

(2) The proposed operation is approximately 0.75 miles south from State Routes 850's junction with Pitts Fork County Rd. and located 0.2 miles south of Pitts Fork of Left Fork of Middlecreek. The latitude is 37° 33' 03". The longitude is 82° 51' 30". The surface area is owned by Orville Adkins, Donn Chickering, Tiny Hicks, Taylor Reffitt, Elmer Reffitt, Carson Reffitt, T.L. Reffitt Heirs, Henry & Edith Morris, Harrison Shepherd, Bill and Viola May, Raymond Hicks, Willis Hicks, and John T. Thornsbury and Branham and Baker Coal Company.

(3) The proposed operation is located on the Martin U.S.G.S. 7 1/2 minute quadrangle map. A brief description of the proposed revision is to include a blasting plan.

(4) The application has been filed for public inspection at the Department for Surface Mining Reclamation and Enforcement's Regional Office, Prestonsburg, Kentucky 41653. Written comments, objections, or requests for a permit conference must be filed with the Director of the Division of Permits, 6th Floor, Capital Plaza Tower, Frankfort, Kentucky 40601. 10-9-3t.

**NOTICE OF INTENTION TO MINE**  
Pursuant to Application Number 898-5003

In accordance with the provisions of KRS 350.055, notice is hereby given that Transcontinental Coal Processing Inc., Branham Village, Route No. 2, Prestonsburg, Kentucky 41653, has filed an amendment to an application for a permit for a surface coal mining and reclamation operation (Haulroad only) of approximately 60.81 acres located one (1) mile north of Ivel, Kentucky in Floyd and Pike counties.

The proposed operation is approximately (1) mile north from U.S. 23 Junction with Ivy Creek Road and located (1) mile north of Levisa Fork. The latitude is 37° 36' 04", longitude 82° 38' 56". The surface area is owned by James Hatcher Estate, Law Heirs, Pam Wesley Harville, Denver Collins, and Astor Hunter.

The proposed operation is located on the Harold and Broad Bottom U.S.G.S. 7 1/2 minute quadrangle maps. The application also includes a proposed land change from the undeveloped forest land pre-mining land use.

The operation will affect an area within 100 feet of a public road, Ivy Creek Road. The operation will not involve relocation of the public road.

The application has been filed for public inspection at the Department of Surface Mining Reclamation & Enforcement's Prestonsburg, Regional Office in Prestonsburg, Ky. Written comments, objections, or requests for a permit conference must be filed with the Dir. of the Div. of Permits, 6th Floor, Capital Plaza Tower, Frankfort, Ky. 40601.

This is the final advertisement of this application; all comments, objections, or request for a permit conference must be received within thirty (30) days of today's date. 1t.

**STATE OF INDIANA**

SS: COUNTY OF ALLEN IN THE ALLEN SUPERIOR COURT CAUSE NO. A-85-137

IN RE: THE MATTER OF THE ADOPTION OF THE INFANT SLONE

NOTICE BY PUBLICATION TO: THE NATURAL FATHER OF INFANT SLONE WHOSE IDENTITY AND WHEREABOUTS ARE UNKNOWN:

You are hereby notified that there has been filed a Petition in the Family Relations Division of the Allen Superior Court, Fort Wayne, Allen County, Indiana, for the adoption of the infant Slone.

You must appear in the Allen Superior Court, Family Relations Division, within thirty (30) days of the last publication of this notice, or the Adoption will be heard and determined in your absence.

If you fail to make objections to the adoption of the child, you shall be foreclosed from challenging or objecting to the adoption of the child at any later date. Your failure to appear after this notice constitutes failure to object, and the Court will make its determination accordingly.

WITNESS my hand seal this 1 day of Oct., 1985.

PATRICIA CONRAD, Clerk Allen Superior Court BURT, BLEE, HAWK & SUTTON Attorneys for Petitioners 1300 Lincoln Tower Fort Wayne, IN 46802 219/426-1300 10-9-3t

**CARD OF THANKS**

The family of Oscar Lee Hamilton would like to express their thanks to all who helped in any way during the passing of our loved one. Thanks to all who sent food and flowers. Thanks to the Regular Baptist ministers for their kind and comforting words, and for the love and prayers; they showed us in our time of need.

A special thank you to the Hall Funeral Home for their kind and efficient service. God bless you all. THE HAMILTON FAMILY

**NOTICE OF INTENTION TO MINE TRANSFER OF PERMIT**

In accordance with the provisions of KRS 350, notice is hereby given that Bebe Coal Corporation, P.O. Box 183, Ivel, Ky. 41642, intends to transfer its permit to V.M. Mining Co., of Paintsville, Inc., Box 1276, Paintsville, Ky. 41240.

The existing operation is approximately 2 miles northwest from St. Rt. 1426 junction with Rt. 979 and located 0.5 miles north of Sammy Clark Branch. The latitude is 37° 32' 35". The longitude is 82° 40' 30". The surface area is owned by Fred Conn, Green Kidd, John Boyd Heirs, Aaron Boyd, Debbie Sue Boyd, Mart & Mary Boyd, Emmitt Howell, Manvel & Linda Watson, and Willie & Matt Akers.

The existing operation is located on the Harold U.S.G.S. 7 1/2 minute quadrangle map. The operation will use the deep mine method of mining.

The application has been filed for public inspection at the Department for Surface Mining Reclamation and Enforcement's Prestonsburg Regional Office, 503 South Lake Drive, Prestonsburg, Ky. 41653. Written comments, objections, or requests for a permit conference must be filed with the Director of the Division of Permits, 6th Floor, Capital Plaza Tower, Frankfort, Ky. 40601.

All comments, objections, or requests for a permit conference must be received within fifteen (15) days of today's date. 1t.

**WELCOME NEW PASTOR**

Members of the First United Methodist Church are welcoming their new pastor, the Rev. Quentin Scholtz, who, with Mrs. Scholtz and their two children, Becky and Adam, arrived at the church parsonage last week. The Rev. Scholtz, who delivered Sunday's message to an overflow crowd, came here from the Bagby Memorial Methodist Church, Grayson, Kentucky. He holds degrees from the University of Kentucky, Duke University, and the Lexington Theological Seminary, and has served as pastor in North Carolina, and as campus minister at Union College, Barbourville. Mrs. Scholtz is a registered dietitian.

**TO SPONSOR LUNCHEON**

Miss Elizabeth Frazier and members of her Bell Choir of the First United Methodist Church will hold a luncheon in Fellowship Hall of the church, Friday. The public is invited, and deliveries will also be available.

**CARD OF THANKS**

The family of Thelma Webb wishes to thank all who helped in any way upon the passing of their loved one. We deeply appreciate the flowers, food and the words of kindness given by all. A special thanks to Our Lady of the Way Hospital, staff and nurses, Dr. Martin, the minister, Benny Blankenship, and the Hall Funeral Home, for their kind and efficient service. THE FAMILY

**NOW ACCEPTING APPLICATIONS**

The Paintsville Utilities is accepting applications for a Superintendent. Applications/resumes may be submitted to, Paintsville Utilities, P.O. Box 631, Paintsville, Ky. 41240 on or before November 22, 1985. Applications will be reviewed at the regular Commission Meeting at the Paintsville Community Center, Preston Street, Paintsville.

Job qualifications are as follows: (1) Applicants must have work experience and knowledge in gas, water and sewage distribution, (2) Applicants must have at least three (3) years work experience in personnel management and public relations. The Paintsville Utilities is an equal opportunity employer.

10-9-5t.

**CHRISTIAN APPALACHIAN PROJECT, INC. PROGRAM COORDINATOR Big Sandy Spouse Abuse Center**

Martin, Ky. Reporting to the Program Manager, the Program Coordinator (Spouse Abuse) will have primary responsibilities for the overall supervision and operation of the Big Sandy Spouse Abuse Center, Martin, Ky. Specific duties will include daily supervision of both staff and clients, general maintenance of living facilities, counseling of clients, assisting in the development of shelter procedures and policies, maintenance of all clients' files and records, performing general office and clerical duties (typing, bookkeeping) and conducting staff training and evaluation. Education and experience requirements are: College degree in social work, or related field, plus one to two years of community or social service program experience. Send confidential resume by Sept. 27, 1985 to: Personnel Director Christian Appalachian Project, Inc. 322 Crab Orchard Rd. Lancaster, Ky. 40446 Equal Opportunity Employer

**SMART PEOPLE ARE BUYING NOW!**

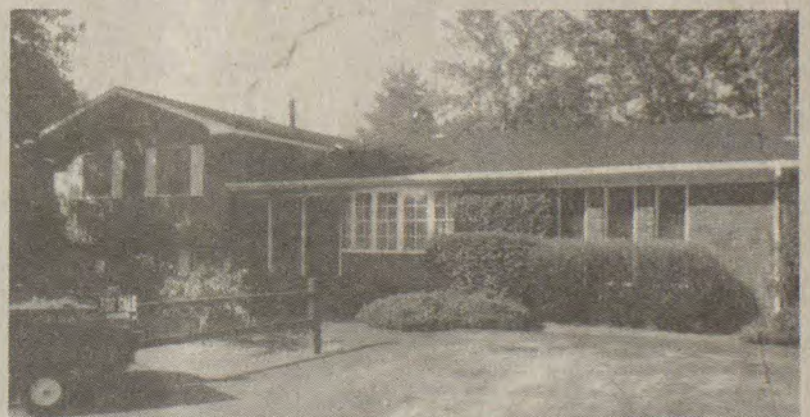

**BETSY LAYNE**—This 1,667-sq. ft. home consists of a living room, dining room, kitchen, family room, 3 bedrooms, 1.5 baths and utility room. The home is conveniently located to either Pikeville or Prestonsburg and PRICED REASONABLY AT \$85,000.

**PRICE**—LARGE home over 3,000-sq. ft. approx.; also includes rented mobile home and 2,000-sq. ft. store building. Priced to sell at \$89,900.

**PRESTONSBURG**—Fantastic home with over 2,000-sq. ft. Directly behind grade school. Great buy.

**BEAVER**—For the person that wants privacy this home fits the bill. Situated on an acre, this 1800-sq. ft. home has lots of extras. Priced at only \$69,900.

**MIDDLE CREEK**—Old House Branch. 127 ACRES. Only \$35,000.

**BETSY LAYNE**—Handyman Special!!! 2-bedroom home, close to school, great lot \$29,000.

**JENNY'S CREEK**—Beautiful home with over 2700-sq. ft. Located in the country, this home has loads of extra's. Priced at only \$84,900. IT WILL NOT LAST LONG!!

**HAROLD**—3-bedroom home on LARGE level lot and priced at only \$27,500.

**BOLDMAN**—Lovely four-year-old, 4-bedroom, 2 1/2-bath, Tennessee stone and cedar siding split-foyer home. Quality throughout. Must see to appreciate.

**WE HAVE MANY MORE LISTINGS! STOP BY OR CALL OUR OFFICE FOR A FREE MAGAZINE FEATURING PICTURES AND DESCRIPTIONS OF ALL THE PROPERTIES WE HAVE LISTED!**

**Action PROPERTIES CORPORATION**

**"THE BEST SELLERS"**

Bill Gibson 478-9987	Fairenda Woods 478-2969
Stallard Martin 587-2572	Clint Roberts 874-9323

886-6151  
432-8181



## NUMB ARMS, LEGS Warning Signals



There may be misalignment of vertebrae in the spine causing pressure on nerves, yet the patient experiences no pain in the back. Instead, a variety of sensations may be felt in other parts of the body. These include tingling, tightness, hot spots, cold spots, crawling sensations, electric shock sensations, stinging, burning, and others.

The following nine symptoms involving back pain or strange sensations are often the forerunners of more serious conditions. Any one of these may spell back trouble.

- (1) Paresthesias (see above) (2) Headaches (3) Painful joints (4) Numbness in the arms or hands (5) Loss of sleep (6) Stiffness in the neck (7) Pain between the shoulders (8) Stiffness or pain in lower back (9) Numbness or pain in the legs.

These signals may indicate your body is being robbed of normal nerve function. Until this function is restored, you will, in some degree, be incapacitated. The longer you wait to seek help, the worse the condition will likely become. Don't wait! Should you experience any of these warning signals... call for in depth consultation in Layman's terms.

**DR. PHILIP R. SIMPSON**  
Chiropractor

US 23 North  
Prestonsburg, KY Ph. 886-1416

## Offers Suggestions For Safe Halloween

Halloween is a special holiday for children. However, parents have recently become concerned about the safety of children who trick-or-treat.

According to Ann Kahn, National PTA president, "The PTA has always been concerned about children's Halloween safety. That's why we're asking parents and local PTAs to use precautions to avoid any potential problems or to offer alternatives to trick-or-treating by organizing neighborhood activities."

Here are suggestions from the National PTA to make Halloween a safe, happy holiday for children and the community.

Accompany children on their treat-gathering route. Avoid unfamiliar neighborhoods or homes of strangers. Tell children not to sample anything until they return home so that the treats can be inspected for possible tampering. Tell children to politely decline any invitation to enter a home or apartment. Similarly, don't encourage children you don't know to enter your home. Give manufacturer-wrapped treats rather than home-made goodies.

Make sure masks do not obstruct peripheral vision, or use make-up instead. See that costumes are short enough so youngsters don't trip. Bright colors and reflectorized costumes are more visible. If costumes are purchased at a store, make sure they are "Flame-Proof." This includes masks, wigs, and beards. For older kids without adult chaperones, the first rule is always to travel in groups and never alone.

For those who prefer an alternative to trick-or-treating, the following activities could be coordinated by a local PTA.

Host an all-school Halloween party and invite children to come in costumes and masks. Present awards for the best and most original costume from each classroom.

Host a house party for children and their friends. Encourage children to dress as their favorite characters, and have each child tell his or her character's life story. Have treats for them, and let them bob for apples. Arrange a treasure hunt in and around the house.

Weather permitting, stage a Halloween block party for families in the area one day during the weekend before or after Halloween (if the holiday falls during the week). Encourage everyone to come in costume. Bring homebaked goodies to share.

Encourage the local library to host a ghost story hour, where children may come in costume to listen to the children's librarian tell ghost stories.

The Employment Act of 1946 committed the government to take all practicable measures to promote maximum employment, production and purchasing power, according to "Important Events in American Labor History."

# NOW OPEN

## Dr. William Sargeant OPTOMETRIST

Two Locations:

Mountain Parkway, Salyersville  
Phone: 349-5613  
Hours: 9-12 Noon

U.S. 23 North  
Prestonsburg  
(beside Quality Stamp Store)  
Phone: 886-9844  
or 478-5000  
(Temporary Hours):  
1-5:30 P.M.

**ALSO BY  
APPOINTMENT**

• **Registered Pharmacist &  
Optometrist**

### Options Include:

- Contact Lenses—  
Soft, Hard and  
Gas-Permeable
- Eye Exams
- Several Styles of  
Glasses

Deeply involved  
with research at  
Pacific University  
in Oregon, and Oral  
Roberts University  
in Tulsa.

## Pharmacy Footnotes

By HAROLD COOLEY

### MENSTRUAL PAIN-RELIEVERS

Research into the cause of menstrual cramps suggests that the number one culprit of menstrual pain is an excess of hormone-like substances called prostaglandins. The latest medications dealing with menstrual pain work by inhibiting prostaglandin production. Although these medications previously were only available by prescription, the Food and Drug Administration has cleared the way for one type of prostaglandin inhibitor to be sold over the counter in low dosages. Known as NSAIDS (non-steroidal anti-inflammatory drugs), these medications were originally developed to alleviate arthritis. Doctors, however, have found them so useful in treating cramps that they now routinely prescribe NSAIDS for this use.

Our pharmacists at COOLEY APOTHECARY are always available to answer your questions about prescription medications or over the counter remedies and in private, if you prefer. Complete patient profiles are maintained so we can check for drug interactions and allergic reactions and for your convenience at income tax time and for insurance purposes. We are located at No. 2 Town Center Bldg., 886-8106. Master Charge and Visa honored plus we welcome all third party payments. Open: Mon.-Fri. 9-5:30, Sat. 9-4.

**HANDY HINT:** Ibuprofen is one of the NSAIDS.

## TERRAPIN TROTS

### APPLE FESTIVAL—FRIDAY, OCT. 4TH

Our Lady of the Mountains School  
Registration starts at 10:00 a.m.  
Racetime: 1:00 p.m.

### JENNY WILEY FESTIVAL—SAT., OCT. 12th

Downtown Prestonsburg  
Registration starts at 10:00 a.m.  
Racetime: 1:00 p.m.

1ST PLACE—  
\$100.00 AND TROPHY  
2ND PLACE—  
\$50.00 AND TROPHY  
3RD PLACE—  
\$25.00 AND TROPHY

SINGLE ENTRY: \$3.00 (1 person/1 turtle)  
FAMILY ENTRY: \$5.00 (2 or more persons/1 turtle)  
GROUP ENTRY: \$10.00—Scouts, School Classes, Hospital Staff, Senior Citizens, Church Groups, Doctors, Lawyers, etc./1 turtle  
BUSINESS ENTRY: \$25.00—Includes Free Turtle (if one can't be found) and poster for window.

Mail Entries to:  
**TERRAPIN TROTS**  
% Jeanne Spurlock  
1st Commonwealth Bank  
Prestonsburg, Ky. 41653  
• Payable on Trot Day  
• Businesses and Groups  
Send check or pay when posters are delivered

The Trots are sponsored by The First Commonwealth Bank of Prestonsburg and all proceeds go to Our Lady of the Mountain School with donations to the Apple and Jenny Wiley Festivals.

**OFFICIAL ENTRY FORM**

Apple Festival  
 Jenny Wiley Festival  
 Single Entry     Family Entry  
 Group Entry     Business Entry  
 Turtle \$5.00 Rental (we will race for you if you can't make it)

Owner's Name \_\_\_\_\_  
Address \_\_\_\_\_  
Phone \_\_\_\_\_  
Turtle's Name \_\_\_\_\_  
Preferred Number Unless Taken \_\_\_\_\_

## LITTLE BEAR MARKET

ALLEN, KY. 874-2290  
HOURS: MONDAY-SATURDAY 8 A.M.-8 P.M. SUNDAY 10 A.M.-6 P.M.

ALL BEEF U.S.D.A. CHOICE

FISCHER'S SLICED PLATTER <b>BACON</b> \$1.29 LB.	T-BONE <b>STEAKS</b> \$3.69 LB.	PRICES IN EFFECT WED., OCT. 9 THRU SUN., OCT. 13 • QUANTITY RIGHTS RESERVED • NOT RESPONSIBLE FOR PRINTER'S ERRORS
<b>SIRLOIN STEAKS</b> \$3.29 LB.	<b>BONELESS BREAKFAST STEAK</b> \$2.59 LB.	12-OZ. PKG. <b>CORN KING WIENERS</b> 89¢
<b>TOP ROUND ROAST</b> \$2.29 LB.	<b>END CUT PORK CHOPS</b> \$1.09 LB.	4-LB. BAG NEW CROP PEAK <b>PINTO BEANS</b> \$1.39
<b>COUNTRY STYLE PORK RIBS</b> \$1.19 LB.	<b>CORN KING CHUNK BOLOGNA</b> 89¢ LB.	17-OZ. DUNCAN HINES WHITE, YELLOW OR DEVIL'S FOOD <b>CAKE MIX</b> 89¢
		1-QT. <b>KRAFT MAYONNAISE</b> \$1.89
		4-ROLL PKG. VELVET <b>BATHROOM TISSUE</b> 79¢
		12-OZ. KEEBLER SOFT BATCH <b>CHOCOLATE CHIP COOKIES</b> \$1.39

• SEE THE GOLDEN VALUE MARKETS AD ELSEWHERE IN THIS PAPER •



# FLAG FOOTBALL LEAGUE

Anyone interested in joining a flag football league to be played on the Carl D. Perkins Job Corps Center Field on Sunday afternoons, please contact Gordie Johnson at 886-1037 between 12 noon and 9 p.m. Sunday thru Thursday.

## Admitted Slayer Is Free on Bond

An argument that ended in the fatal shooting of a Knott county woman near Langley 11 days ago began when the woman absconded with his wife and child, the confessed killer is said to have told police.

Haddon Hall, of Raven, was freed on a \$5000 cash bond last Thursday after his arraignment on a charge of murdering Brenda Thornsberry, of Pippa Passes, the previous Saturday afternoon.

In a preliminary hearing in Floyd district court yesterday (Tuesday), State Detective J.A. Riederick said Hall confessed to shooting Mrs. Thornsberry in the side of the head with a .22 caliber revolver but claimed the weapon discharged accidentally.

According to the accused man's own account, as recounted by Riederick in court, Hall, who is married and the father of a young child, had dated Mrs. Thornsberry for about a year and had recently been trying to break off the relationship.

According to this account, Mrs. Thornsberry, in an effort to maintain the relationship, told Hall's wife of his infidelity and, several days before the fatal shooting, absconded with the woman and her child, possibly to Dayton, Ohio.

For two or three days after what the defense attorney called "the kidnapping incident," Hall sought in vain for his child, twice inquiring at the home of Mrs. Thornsberry's mother and sister, it was said. The sister "pulled a gun and ran him off," Hall's attorney said.

Around 3 p.m. on the day of her death, Mrs. Thornsberry reportedly got off work at Druther's restaurant in Martin and was followed by Hall, who flagged her over on new KY 80, near Langley. Hall told police that, as he spoke to her, he folded his hands on the roof of Mrs. Thornsberry's car, concealing his pistol from her and from passersby.

"Where's my child?" he said he asked her. To which Mrs. Thornsberry reportedly responded with a laugh.

"I'm serious," Hall said he said. At which point, Thornsberry is reported to have grabbed the gun, which went off, the bullet striking her above her left ear. Hall later helped police locate the weapon, which was found over an embankment off KY 7 at Lackey.

Hall will remain free on the \$5000 bond put up by his father, Daniel Hall, pending consideration of his case next month by a Circuit Court grand jury. The relatively low bond drew expressions of disgust from members of the victim's family, one of whom remarked on leaving court that "it seems like you can get drunk and have to put up more than that."

Defense Attorney Gary Johnson said the bond was "about average" for cases of this sort.

### AT ARMY MED CENTER

Army Spec. 4 Jerry W. Riffe, son of Leona M. Riffe, of Betsy Layne, has arrived for duty at Madigan Army Medical Center, Tacoma, Washington. Riffe, a pharmacy specialist, was previously assigned in Beckley, W. Va. He is a 1971 graduate of Shady Sprint (W. Va.) High School.

### CARD OF THANKS

The family of Vincent Crager would like to thank the Rock Fork Freewill Baptist Church, Hall Funeral Home, Katy Friend Church and all those that sent food, flowers, who gave support, who showed love and kindness in this time of our need.

THE FAMILY

**Central Kentucky Blood Center**  
 PRESTONSBURG STATION  
 (Municipal Bldg.)  
 N. Lake Drive / Prestonsburg, Kentucky 41653

DONATE BLOOD  
 It only hurts  
 when you don't.

**NOW OPEN**

**Richard's Service Station**  
 Located on Rt. 404  
 Beside Blue River Post Office

**SALE TIRES**  
 (ROAD HAZARD WARRANTY)

• Computer Balancing • Deka Batteries  
 • Gas • Service Jobs • Mechanical Work  
 Phone 886-8407

## PRESTONSBURG SOFTBALL TEAM

Thanks the following sponsors for their support:

- Ebony & Ivory Beauty Salon • Jan's Florist • Hall Funeral Home • Stumbo Grocery • Petry's Furniture
- Auto-Trek • Raymond Griffith • McDowell Super Station • Frasure Corp. • Prestonsburg Auto Parts
- Commonwealth Insurance • World-wide Equipment • Floyd Funeral Home • Ratiiff's Farm Supply • Step-Ahead • May Metal Company • Price's Pic-Pac • United Federal Savings and Loan • Radio Shack • Lloyd's Hardware • Ken's Gulf • David May • Yo's Liquor • Hobert's Pizzeria • Wicke's Lumber.



Waylon Jennings and Jack Abshire say, "If you don't like our Ribs at Sam an Tonio's tell us—if you do like them, tell everyone else."



# OWENS FOR MAGISTRATE

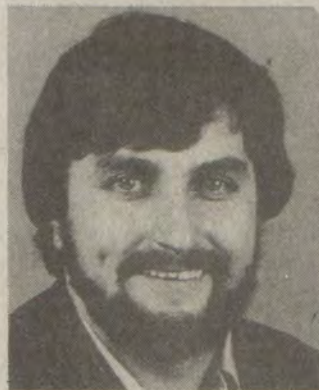

JACKIE EDFORD OWENS, DEMOCRATIC CANDIDATE FOR MAGISTRATE, DIST. 2,

participated in Garrett's 2nd Annual Harvest Festival Saturday, Oct. 5. This was Garrett's second Harvest Festival but their first parade. Their parade was organized like they had had several and did a really good job. I think the Garrett Harvest Festival Committee and the people responsible for putting this parade together deserve a **SPECIAL THANKS** for such a good job.

I'll try to get this on a television channel in the Garrett and Wayland area during the next week so you can see how nice a crowd turned out for this parade.

**P.S.—Be sure to vote AGAINST THE COMMISSIONERS.** If you can't do it with 4 magistrates—there's no way you can do it with 3 commissioners. Let's not give up 4 votes for 3 votes and pay the cost of costly rezoning into thirds. Which third would you be in? The third GETTING THE GOODS or the third BACK IN THE WOODS?

(Pol. adv. paid for by candidate, 11-pd.)

# FAMILY DOLLAR SPECTACULAR WEEK OF SAVINGS

**\$5** JOGGERS OR CANVAS CASUALS

Compare At 8.99. Nylon joggers in Velcro® or lace-up styles for the family or ladies' canvas casuals.

MEN'S OR BOYS' 6 PACK TUBE SOCKS ..... 3.99

**5.99** SAVE UP TO 25% ON SWEATERS

Regularly To 7.99. Ladies' crew neck solid color acrylic sweaters. S,M,L.

**7.99** SAVE 20% ON LADIES' JEANS

Regularly 9.99. Ladies' denim jeans with embroidered or plain back pockets. Regular sizes.



COME IN AND REGISTER TO WIN \$10,000 CASH (MUST BE 18 YEARS OR OLDER)

**79¢** TEXACO MOTOR OIL

Regularly 1.04. Havoline 10W30 motor oil. Limit 5 quarts.

**4\$1** FOR MARCAL TISSUES

Regularly 3 For 11. Marcal 100 count 2 ply facial tissues. Limit 8 boxes.

**88¢** 6 PACK SOAP

Regularly 1.27. 3 ounce bar Woodbury soap. Limit 2 packs.

**\$1** DETERGENTS

Regularly To 1.63. Not all brands available in all stores.

**89¢** 2 LITER DRINKS

New Coke, diet Coke, Classic Coke, Cherry Coke or Sprite.

**89¢** 2 LITER DRINKS

New Coke, diet Coke, Classic Coke, Cherry Coke or Sprite.

Prices Good At All Family Dollar Stores Through This Weekend. Quantities Limited On Some Items. No Sales To Dealers.

GLYN VIEW PLAZA SHOPPING CENTER U.S. Highway 23 at Highway 114, Prestonsburg

HOURS: Open 9-9 Mon.-Sat., 1-6 Sun.

## THE CAMPBELL COMMITMENT

THE GREAT SUCCESS OF OUR 1985 LIQUIDATION SALE HAS LEFT US OVERSTOCKED WITH GOOD CLEAN USED CARS AND THESE MUST BE SOLD TO MAKE ROOM FOR THE 1986 MODELS THAT ARE ARRIVING DAILY.

HERE ARE TWO EXAMPLES:

1984 FORD LTD—4-Door Sedan, black with red interior. . . . . Now \$5995<sup>00</sup>

1983 DODGE ROYAL PICKUP—Automatic, air. . . . . Now \$5995<sup>00</sup>

And Many More To Choose From.

SALE HOURS M-F 8-8 — SAT. 8-6 SERVICE HOURS M-F 8-5

# CAMPBELL-IVEL

FORD • LINCOLN • MERCURY • HONDA

IVEL/PRESTONSBURG U.S. HWY 460 & 23 PHONE 478-9486 • 285-9811



# Spouse Abuse: The Hidden Crime

By BRENDA KAYE WHITE  
Director,  
Big Sandy Family Abuse Center

According to FBI reports, one out of every two women in the United States will be beaten by her husband sometime in her life. Nationally, a wife-beating occurs every 30 seconds, totalling nearly 3,000 beatings per day. According to the 1979 FBI Uniform Crime Report, 40 percent of all female homicide victims were killed by husbands or boyfriends. In Kentucky, recent reports estimate that more than 80,000 women were abused by their spouses in 1979 alone. Of these, one-third received injuries serious enough to require emergency medical attention.

Spouse abuse is the most prevalent, yet least reported of all violent crimes in the U.S. Until a few years ago, it was largely a well-harbored family secret. Today, its magnitude lends it recognition as a major social problem.

Spouse abuse may be physical, emotional, sexual, or any combination of these. Physical abuse, the easiest to identify, results in injury and/or death to the spouse. Emotional abuse can include making threats, bringing up the past, getting one's way at the other's expense, ignoring one's spouse, breaking things, hiding things, complaining constantly, saying negative things about one's spouse, hurting pets, and name calling. Sexual abuse occurs when sexual relations are forced and includes making deals with one's spouse about sex, denying the other sex, making a spouse feel guilty about wanting sex, threatening to have sex or having sex with someone other than one's spouse. Emotional and sexual abuse exists when the behaviors identified above occur persistently and consistently over a prolonged period of time.

Many myths abound with respect to abused women. For example, many believe that abused women represent only a small percentage of the population, and that this percentage is concentrated within poor and minority classes. Many believe that abused women enjoy the abuse they suffer and rationalize that this is the reason they stay with their abuser. Some believe that a wife is the property of her husband, and as such he can punish her as he sees fit. Many believe that drinking causes men to abuse their spouses, and that religious affiliation will ensure that abuse will not occur within the family unit. Finally, and possibly the most damaging, many believe that abused women can always leave the home.

Recent studies of spouse abuse reveal that abused women are found at all socio-economic levels, and in all educational, racial, and age categories. Spouse abuse victims often remain in long-standing abusive relationships because they are unable to financially provide for themselves and their children. Fear of retribution if they leave the home is also a major reason they stay in such a relationship. Additionally, abused women, like women who are not abused, have a strong sense of family unity and believe, frequently unrealistically, that their spouse will eventually change his abusive behavior. This belief is often reinforced by the abuser's persistent promises that he will never abuse her again. Despite such dramatic promises, the abuse is almost always repeated. A cyclic pattern characterized by an occurrence of abuse followed by separation followed by promises by the abuser never to do it again, and then reunification is repeated over and over. It can continue for several years before the wife is finally able, financially and emotionally, to leave the situation. Drinking, a habit characteristic of abusers, has been blamed as a major contributor. Recent research, however, indicates that, while much abuse occurs while the man is intoxicated, drinking is not the cause of the abuse. Rather it is an excuse the abuser uses to engage in violent behavior with his spouse, i.e., behavior occurring during intoxication is more excusable by others who will say, "He didn't mean to hit you, it's just that he had been drinking and didn't know what he was doing."

The abusing male often blames his spouse for his mistakes and failures in life. He often has an explosive, uncontrollable temper and frequently loses it even over minor incidents. He is often, immature and, like the woman he abuses, he has low self-esteem. He is usually extremely jealous and feels he must always be in complete control of the lives of his spouse and children. He has a dual personality, often behaving in a completely different manner with friends and others. In fact, friends are often shocked to learn of the abuse and frequently refuse to believe it actually happened. In approximately 50 percent of all spouse abuse cases, the abuser is also abusing his children.

Abused women tend to have low self-esteem. They tend to be passive, depressed individuals. They are often isolated, both physically and emotionally, from others and sometimes even other family members. Many abused women, in frustration, become abusive to their children.

Children living in abusive environments often develop serious emotional problems. The longer their exposure to the abuse, the more damaging the consequences. They initially develop characteristics similar to their abused

mothers, especially with respect to dependence, low self-esteem, low self-confidence and depression. As adolescents, they become a high risk for drug and alcohol abuse, promiscuity, running away and frequent absences from school. In school, they are often withdrawn, lack the ability to concentrate, and have few friends or social contacts outside the home. Many abused children, and children exposed to abusive situations, but who are not themselves abused, risk growing up to become abusers themselves or to become involved in a situation where they are recipients of abusive behavior.

Men who abuse their spouses have a distorted view of their abusive behavior. They deny vigorously that they are abusive. Denial is a major obstacle in the successful treatment of the abuser.

Big Sandy Family Abuse Center, a subsidiary of the Christian Appalachian Project Inc., is one of 15 centers in Kentucky that houses women and their children from the men who abuse them. In addition to providing a safe shelter, the center provides services such as individual and group counseling, comprehensive case-management and referral services, child care services, a 24-hour crisis line, a community education and awareness program, and follow-up services. Case-management and referral services assist victims of spouse abuse in legal, financial, educational, vocational, social and recreational matters.

The center serves primarily the Big Sandy ADD district which includes Floyd, Martin, Magoffin, Pike, and Johnson counties. However, referrals may be accepted from anywhere in the state. For security purposes, the exact location of the center is being withheld. However, victims of spouse abuse in need of assistance may contact the center by calling the center's crisis line. The crisis-line number is 606-285-9193. Others wanting to make referrals or wanting information about spouse abuse or the services provided by the center may also call this number.

## HRMC Arrivals...

Samantha Kay Blanton, to Violet and Larry Blanton, of Prestonsburg, Sept. 15; Kevin Michael Smiley, to Stephanie and Kenneth Smiley, of Prestonsburg, Sept. 16; Lydia Marie Jackson, to Beulah and Charles Jackson, of Garrett, Sept. 17; Timothy Neal Johnson, to Sue and Elmer Johnson, of Weeksbury, Sept. 18; Tiffany Elaine Baldrige, to Tina and Hershel Baldrige, of David, Sept. 21; Helen Denise Dixon, to Kathy and Gregory Dixon, of Prestonsburg; Shannon Marie Kruzel, to Leneda and Edward Kruzel, of Ft. Sill, Oklahoma, Sept. 23; Eden Nicole Brown, to Kim Brown, of Langley, Sept. 24; Tabettha Somer Witt, to Sherry and Thomas Witt, of Ivel, Sept. 27.



### Halloween Costume Rentals

## Occasions Unlimited

**Martin, Ky.  
285-5020**

**10:00 A.M. to 6:00 P.M.**

**Order Costumes by October 15th**

# Wednesday Budget Stretcher

Enjoy our 3-Piece Dinner— you get:  
3 pieces of Original Recipe™ or Extra Crispy™ Chicken

1 individual serving each of Mashed Potatoes & Gravy and Cole Slaw

1 Biscuit

A complete meal for only \$2.29 (plus tax).

**WEDNESDAYS ONLY** at these locations.

13th Street  
Winchester Ave.  
Russell Road  
Grayson  
Burlington, Ohio



**\$2.29 PLUS TAX**

**You've got a right to chicken done right!**

**Kentucky Fried Chicken**

13th St. Drive-Thru Open!

# THE FABULOUS

## "WHEEL OF FORTUNE"

© COPYRIGHT 1981 AMERICAN ADVERTISERS, INC.

### CASH & GROCERIES GIVE-A-WAY

WIN CASH

WIN GROCERIES

**WHEEL OF FORTUNE**

CASH & GROCERIES GIVE-A-WAY

HAMILTON'S SUPERIOR FOOD MARKET

"Located on Jones Fork between Lackey & Mousie"

Mousie, Ky.

Each card will never be less than \$25.00 added on each week until won.

- No purchase required. Any adult (18 or over) may participate.
- Signature and name card punched each week before drawing to be eligible for each week's drawing.
- Only 1 Cash Prize awarded per week. Only 1 prize per customer each week.
- Check winners list weekly. Store is not required to notify winners.
- A person must present their own card only for punching or obtaining prizes.
- Check store shelves for changing prices.

Signature \_\_\_\_\_

MUST BE SIGNED IN INK. VOID WHERE TAXED OR PROHIBITED BY LAW.

1 2 3 4 5 6 7 8 9 10 11 12 13

14 15 16 17 18 19 20 21 22 23 24 25 26

\* ODDS ARE DETERMINED BY NUMBER OF PARTICIPANTS \*

1. No purchase required. Any adult (18 or over) may participate.

2. Signature and name card punched each week before drawing to be eligible for each week's drawing.

3. Only 1 Cash Prize awarded per week. Only 1 prize per customer each week.

4. Check winners list weekly. Store is not required to notify winners.

5. A person must present their own card only for punching or obtaining prizes.

6. Check store shelves for changing prices.

VAL-U-CHECK 128-OZ.

**BLEACH 69¢**

17-OZ.

**HY-TOP PEAS 3/\$1.19**

10-OZ.

**JENO'S PIZZAS 99¢**

SWEETSTAKES

**JACK MACKEREL 2/\$1**

15-OZ.

9.5-OZ. MR. P.

**PIZZAS 89¢**

303-SIZE RED GOLD HOT

**CHILI BEANS 3/\$1.19**

303-SIZE RED GOLD

**KIDNEY BEANS 3/\$1.19**

4-ROLL

**CHARMIN TISSUE \$1.19**

JUMBO BRAWNY

**PAPER TOWELS 69¢**

GROUND BEEF

**79¢ LB.**

20-LB. SUNSHINE

**CHUNK DOG FOOD \$2.99**

8-PAK 12-OZ.

**NEHI POP PLUS DEP. \$1.19**

12-OZ.

**ROYAL DANE PORK LUNCHEON MEAT 99¢**

72-OZ. STOKELY'S

**TOMATO CATSUP \$1.39**

16-OZ. HY-TOP

**CRANBERRY SAUCE 49¢**

FISCHER

**CHEESE \$1.19**

12-OZ. LIMIT 3

6 1/2-OZ.

**STAR-KIST TUNA 69¢**

6-PAK

**HY-TOP BISCUITS \$1.19**

3-OZ.—ARMOUR

**POTTED MEAT 3/\$1**

1-LB.

**ARMOUR BACON \$1.69**

4-8 LB. AVG.

**WILSON CORN KING HAMS \$1.79**

(DIET COLA, COLA, ROOT BEER, RED-POP LEMON-LIME) GENERIC

**SOFT DRINKS 5/\$1**

12-OZ. CANS

**\$3.95 CASE**

2-4 LB. AVG.

**WILSON CORN KING HALVES \$1.89**

WILSON CORN KING

**CHUNK BOLOGNA 99¢**

VAN CAMP

**BEANEE WEENEE 2/\$1**

8-OZ. E-Z OPEN

1/4 LOIN PORK

**LOIN CHOPS \$1.39**

CENTER CUT

**CHOPS \$1.89**

SIRLOIN

**CHOPS \$1.99**

ROUND (BONE-IN) LB.

**\$1.69**

ROUND (BONELESS) LB.

**\$1.79**

PORK

**NECK BONES 39¢**

25-LB.

**ARMOUR LARD \$8.99**

MACINTOSH AND WINESAP

**APPLES 99¢**

3-LB.

**CUCUMBERS 3/\$1**

GREEN

**PEPPERS 3/\$1**

IDAHO

**POTATOES \$1.99**

10-LB.

**TO ALL OUR VALUED FRIENDS,**

We are pleased to announce the start of a brand new CASH & GROCERY GIVE-A-WAY called The Fabulous "WHEEL OF FORTUNE".™ Anyone over 18 can participate and win by simply picking up one card and registering at our store during the course of the program. After receiving your card, the only requirement is to have your own personal card (must be signed in ink) punched once a week with the official store punch. You may register again at that time if you wish. No purchase is required. Two or more adult members of the same family may register under separate names (husband & wife), however, each person must present their own card for punching.

Each week 3 names will be drawn. If your registration ticket is drawn for that week, and if your card was punched for that week, you will be eligible to come in and spin The Fabulous "WHEEL OF FORTUNE".™, and win FREE CASH OR GROCERIES. The Cash Prize amount will be posted in our store and will never be less than \$50.00, increasing at least \$25.00 each week until won. Only 1 Cash Prize will be awarded per week. A list of winners will be posted in our store each week. Drawing time will be at 6:00 p.m. each Saturday. Card must have been punched before drawing time. First come—first spin on winners.

- BE SURE to register and pick up a card.
- BE SURE to have your card punched with official store punch each week prior to drawing time.
- BE SURE to check winners poster each week.
- BE SURE to come in for your spin before deadline if your name is drawn.
- BE SURE to tell your friends and neighbors about The Fabulous "WHEEL OF FORTUNE".™

Winners will not be given out by phone. You must check winner list in store.

Only 1 Prize Per Customer Each Week.

Employees and their immediate families are not eligible to win. You need not be present to win. Store is not required to notify winners. Cards are offered to any adult free. There is no charge or obligation to buy for registering or having your card punched. Void where taxed or prohibited by law.

\* ODDS ARE DETERMINED BY NUMBER OF PARTICIPANTS \*

The Fabulous "WHEEL OF FORTUNE".™ © 1981 American Advertisers, Inc.

- QUANTITY RIGHTS RESERVED
- NOT RESPONSIBLE FOR PRINTER'S ERRORS.
- PRICES GOOD OCT. 9 THRU OCT. 15

**TRAILER FOR SALE**

'75 Schultz, 3 bedroom

**886-6400**

# Hamilton's Superior Food Market

Located on Jones Fork between Lackey & Mousie. NEW HOURS: 8-8 6 days a week, 10-7 Sundays



**DIAMONDS**  
Low overhead-Low Prices  
Compare before you buy  
CLYDE BURCHETT, JEWELER  
886-2734

**LOT FOR SALE**  
Leslie Subdivision at Emma  
**\$10,000**  
874-9740 10-9-21pd.

Wednesday, October 9, 1985

The Floyd County Times

Section Two, Page Fourteen

IN PIKEVILLE NURSING HOME  
Andy Conley, of Garrett, is now a patient at the Mountain Manor Nursing Home of Pikeville. He would be glad to have visitors.

**FFA Chapter, Here, Does Seeding**



Members of Future Farmers of America chapter at Prestonsburg High School, above, recently seeded 1/4 acre of critically eroding hillside behind the Mike Null home on Abbott Creek. The project which provided practical knowledge of the care and treatment of soil resources was supervised by Ron Hampton, at far left, vocational agriculture teacher at Prestonsburg High School. The work coincided with Governor Collins proclamation designating September 22-29 Natural Resources Week and a similar proclamation by Judge John M. Stumbo. The Floyd County Conservation District also endorsed the proclamations and encourage participation in conservation work throughout the year.

Any person or group interested in sponsoring a conservation activity or project is asked to call 886-3128.

**Kentucky Fried Chicken**

**WEEKEND DEAL FOR YOU**  
Friday-Saturday-Sunday

**Little Colonel's Meal ONLY \$1.99**  
During October



**\$7.99**  
9 pieces Chicken • Large Potatoes  
Large Gravy • Large Baked Beans  
Large Coleslaw • 4 Biscuits

GOOD AT THE FOLLOWING KFC STORES  
Ashland, Ky.-Russell, Ky.-Grayson, Ky.  
Prestonsburg, Ky.-Pikeville, Ky.-Hazard, Ky.  
Jackson, Ky.-Burlington, Oh.-Gallipolis, Oh.

**We Do Chix Right.**



*The Kentucky Garden Journal...*  
**Multiplying Landscape Plants**

Many people head to garden centers and nurseries during the fall to purchase trees and shrubs to add to their landscapes. But many come home empty-handed or with fewer plants than anticipated due to the cost of landscape plants. If you like to work with plants, if you have patience, if you are willing to start with small plants and if you'll do a bit of homework, you may want to try propagating some of your own.

There are two basic ways to start plants: from seed and from a vegetative plant part (a root, stem or leaf cutting; grafting and budding; layering; tissue culture). In nature, a majority of new plants are propagated by seed that falls to the ground or is scattered by wind, rain, an animal or bird. For many of our landscape plants, however, this method may be impractical due to difficulty in getting certain seed to germinate. It may also be undesirable because genetic variation that occurs with seed propagation may produce plants very different in form, growth rate or color from the

parent plant. A good example of a tree whose color varies greatly if propagated by seed is the Colorado blue spruce (most are grafted).

For trees and shrubs that can be seed propagated, fall is the usual seed collection time. Most of the seeds of temperate zone plants need a type of conditioning after harvest before they will germinate. The conditioning is referred to as stratification, and involves subjecting the seed to moist chilling by either planting the seed in the ground in a seed bed for the winter or mixing it with moist peat moss and refrigerating it for two to four months prior to planting.

Some seed will not germinate when harvested due to very hard seed coats (seed coverings) that block uptake of water or prevent roots from emerging. These seed will need to be scarified, a process that involves breaking through the hard seed coat with a hot water or an acid soak, or by mechanically abrading the seed coat.

How do you find out whether a tree or shrub can be propagated by seed, and if so, if any conditioning is necessary? There are several popular books on plant propagation, but the bible of plant propagation is Hartmann and Kester's Plant Propagation, Principles and Practices. Some common Kentucky landscape and native plants that can be seed propagated include oaks, maples, walnuts, redbud, elms, sweet gum, magnolias, pines, sumac and yellow poplar.

Most of our landscape shrubs are started from cuttings. This means that a portion of a root, leaf or stem is cut from the stock or mother plant and rooted. There are a number of factors to consider including type of cutting to use and the time of year to take it, the type of rooting medium to use, and whether the cutting needs treatments such as wounding or an application of growth hormones to improve root formation. At this time of year, cuttings can be taken from many plants and rooted in the ground in a cold frame over winter. Kentucky landscape shrubs to root from cuttings include junipers, yews, roses, redbud, dogwood, forsythia, lilacs, azaleas, boxwood, hollies, honeysuckles and pyracantha.

With many of our shrubs, the tip of a branch can be buried while still attached and then cut off to form a new plant once roots are formed. For plants that do not come true from seed and that do not root readily from cuttings, grafting or budding may be necessary. In grafting and budding, a small piece of the desired plant is attached to the top of a seedling or a rooted cutting. Most of our roses and fruit and many of our evergreen trees are produced by budding and grafting.

**Timely Tip:** Garden centers and nurseries will be featuring spring flowering bulbs now. Shop early to guarantee good selection. Keep in mind that a mass of one color or type of bulb (at least 10 or 12) will be more effective than a mixture.

**MEETING RESCHEDULED**

The in-service meeting for county school personnel has been rescheduled from Friday, Oct. 18, to Friday, Nov. 1 at Allen Central High School, beginning at 8:30 a.m. and concluding at 3:45 p.m.

**HELP WANTED**

Auto Mechanic Instructor to instruct and supervise a basic automotive repair shop for young men at the Carl D. Perkins Job Corps Center. Six (6) hours per week. High school diploma/GED required and related experience necessary. If interested, please contact Cody Paschal between 8:00 a.m. and 4:30 p.m. at 886-1037. Singer Co. is an Equal Opportunity Employer.

**COUPON**

**STANLEY STEEMER**

**TEACHERS' SPECIAL! ONE ROOM FREE DEODORIZER**

**The carpet cleaning company women recommend.**



When I recently moved into a new home, I had Stanley Steemer come in and clean all my rugs. The results were very impressive. The lustre and new look was completely restored. Their prices are very competitive, but the results they produce just can't be beat.

Chris Donta

ANY SIZE LIVING ROOM **\$29<sup>95</sup>**

ANY 3 BEDROOMS **\$69<sup>95</sup>**

ANY 4 ROOMS **\$99<sup>95</sup>**

**Scotchgard**

A Good Deal on Carpet Cleaning Isn't Always Just the Price

•REPUTATION

•Stanley Steemer has a name you can trust.

YEARS IN BUSINESS

•We have over 38 years in the carpet and upholstery cleaning industry.

EXPERIENCE

•Our crews are professionally trained at our Stanley Steemer Management & Training Institute.

LENGTH OF TIME CARPETS STAY CLEAN

•Carpets stay cleaner longer with Stanley Steemer. No residue is left behind to attract dirt and soil.

"The bitterness of poor quality remains long after the sweetness of low price..."

That's why people call Stanley Steemer

Coupon Good Thru Oct. 17, 1985  
Out-Of-Town  
1-800-562-8902

**789-2000**



**JAMES HETZER** ★ **FABULOUS**

**CIRCUS**

FABULOUS ACTS ★

THRILLING AERIALISTS ★

EXCITING ACROBATS ★

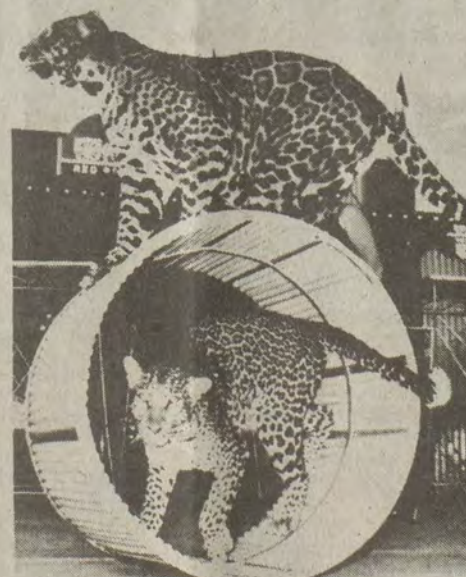

**WE'RE COMING YOUR WAY!**

**DATE: WEDNESDAY, OCTOBER 16**  
**TIME: 7:30 P.M.**  
**LOCATION: BETSY LAYNE HIGH SCHOOL GYM (D.W. HOWARD FIELDHOUSE) BETSY LAYNE, KENTUCKY**



**CATHY ROGERS**  
VIVACIOUS SINGING RINGMISTRESS

Sponsored By:  
**BETSY LAYNE HIGH SCHOOL BAND BOOSTERS**

STUDENT-CHILD — \$3.00  
Tax Included  
ADULT — \$5.00  
Tax Included



BEST 'LIVE' ENTERTAINMENT VALUE OF THE SEASON!

**AMAZING ANIMALS**

EVERY CHILD DESERVES THE THRILL OF A CIRCUS

10-9-21



# Floyd County Public Schools UNIFORM CODE OF STUDENT CONDUCT

(Ninth in a Series)

## I. SUSPENSION/EXPULSION PROCEDURES FOR EXCEPTIONAL STUDENTS:

In cases where disciplinary action involves exceptional (special education) students and students who have been referred for evaluation for possible special education placement and/or related services, the following procedures shall be followed:

1. If suspension is essential to protect persons or property or to avoid disruption of the ongoing educational process, then:
  - a. The student must first be granted an informal hearing and then may be suspended.
  - b. As soon as practicable, a SBARC must be convened to determine whether the discipline problem is related to the student's handicapping condition.
  - c. If the discipline problem is determined to be related to the handicapping condition:
    - (1) The suspension is immediately lifted, and
    - (2) The SBARC must consider the appropriateness of the placement and/or the IEP.
  - d. If the problem is determined to be unrelated to the handicapping condition, then the student will be disciplined according to the code.
2. If a discipline problem does not require immediate suspension, the student remains in his/her current school placement and the principal must convene a SBARC within (10) school days. The SBARC determines whether the discipline problem is related to the handicapping condition. If the behavior is related to the handicapping condition, then the SBARC considers the appropriateness of the placement and/or the IEP. If it is unrelated to the handicapping condition, then the student will be disciplined according to the code. If the proposed disciplinary action will result in the student's being suspended for more than five (5) consecutive school days or ten (10) days in one semester, prior written review and approval by the Director of Exceptional Childrens Programs in the Floyd County Schools must be obtained.

## J. EXPULSION

The Floyd County Board of Education may expel any pupil for misconduct as defined according to KRS. 150. If behavior problems are serious enough to warrant the initiation of the expulsion process, the following procedures will be initiated:

1. The principal/head teacher convenes an informal hearing to determine the validity of the charge(s) against the pupil. If the charges are denied, an explanation of the evidence against said pupil must be made and the pupil given the opportunity to present his/her version of the facts relating to the charges.
2. Generally, the notice and hearing should precede the pupil's removal from school, since the hearing may immediately follow the misconduct. But if prior notice and hearing are not feasible, as where the pupil's presence endangers persons or property or threatens disruption of the academic process, thus justifying immediate removal from school, the necessary notice and informal hearing should follow as soon as practicable.
3. If the principal/head teacher determines after the hearing that the pupil has committed an expulsion offense, the pupil, pupil's parents/guardians will be notified by registered mail prior to the formal hearing, the charges against the pupil, the time, date, and location of the formal expulsion hearing. A copy of the notification letter must also be mailed to the Superintendent.
4. The pupil, parent/guardian may request a closed or open hearing and must be advised that they have the right of legal counsel present at such hearing.
5. Pupil's have the right of due process in all cases and all formal hearings regarding expulsion cases will be conducted at the Board of Education during a special or regular board meeting.
6. The decision of the Board of Education shall be final and a written notice of board action will be mailed to the pupil, parent/guardian, and the school administrator.

(To be continued)

## Toler Contract Let

The state Transportation Cabinet has awarded a contract for a resurfacing project on KY 1426 in Floyd county.

Adams Construction Corporation of Pikeville received a \$30,797 contract for bituminous surfacing on the Toler Creek Road from the Pike County Line extending northwest, a distance of 1.0 mile. This project is part of the state's ongoing effort to properly maintain Floyd County's roadway system.

## CARD OF THANKS

The family of Scott Hill wishes to acknowledge the thoughtfulness and kindness of friends, relatives and neighbors in the loss of our loved one. Thanks to those who sent flowers and showed they care in so many ways. A special thanks to those who prepared the grave, Rev. Clifford Austin, the singers and the Carter Funeral Home for all their kindness shown to us.

MAGGIE R. HILL AND FAMILY

## Aker's Maid Service

• Insured •

Owned and Operated By

Tribby Akers

Martin, Ky.

285-9006

Complete Housecleaning Services  
• Cleaning Supplies Furnished •



10-2-41

# Vietnam Vets Remembered

16th Annual

## Red, White & Blue Days

Martin, Kentucky

October 18 & 19, 1985

Marcella Bailey - Founder



Featuring Special Guest:  
**Mrs. Kentucky 1985  
Lynn Johnson Luxon**

## "UNCLE SAM"

14 foot high International Stiltwalker

Sponsored by: First Commonwealth Bank Of Martin



### SATURDAY, OCTOBER 19TH ACTIVITIES:

- ★ LIVE ENTERTAINMENT
- ★ CRAFT, FOOD & GAME BOOTHS. Entries: Call 285-3743
- ★ 5K RUN Sponsored by First Guaranty National Bank, Martin, Ky. Pre-Registration, Saturday, 8 a.m., race begins at 9:00 a.m. at Finance Hollow
- ★ FLAG RAISING & PRESENTATION, 11:30 a.m., Sat., at Martin Grade School
- ★ ANTIQUE CAR PARADE, 1 p.m. Sat., Entries Contact Tom Williams 285-9496 or Terry Bentley 285-9560. Car show at 10:00 a.m.
- ★ RED, WHITE & BLUE PARADE, 2:00 p.m. Sat., downtown Martin, parade entries contact Rodney Hutchinson 285-3327 or Thomasine Whicker 285-9696.

Grand Marshall—Estill (Wimp) Newsome. Parade King & Queen—Allen & Rutliff Shelton. Any vet wishing to participate is welcome.

The 16th Annual Red, White & Blue Day is held in honor of our Military Personnel—Past and Present. We are asking there be no political posters or campaigning in the parade. If you are in the parade and put campaign posters on your vehicle, you will be asked to remove them. Please honor this request. Red, White & Blue Day Committee.

Ky. Highway 1428, (Old Ky. 80) will be closed on the east end of Martin (next to Our Lady of the Way Hospital) after the 5K Run has passed the city limits. Beauty Pageants: Little Miss Red, White & Blue; Junior Miss Red, White & Blue; Miss Red, White & Blue

**Raising Of The Six Flags Ceremony**  
Friday, Oct. 18th, 2 p.m. • Allen Central High School  
*Everyone Invited*

## Miss Floyd Co. Venus



Miss Wendy L. Elkins, daughter of Blanche Elkins, of Prestonsburg, and Silas W. Elkins, of Wheelwright, was named Miss Floyd County Venus, 1985, at competition held in Louisville, August 11. She was also a finalist in the Miss USA Venus pageant.

## Senior Citizens Bazaar Set Friday, October 11

Sandy Valley Senior Citizens from a five-county area, will hold a bazaar featuring handcrafted items, Friday, October 11, 10-2, at the Tourist Center building, Prestonsburg.

A wide selection of quilts, Christmas decorations, crocheted items, home accessories, and many other items will be offered for sale. A preview of the collection can be seen at the Sandy Valley Senior Citizens office located in the Tourist Center building, Monday through Friday, from 8-4. No sales will be made until Friday.

Proceeds will go to each of the 11 senior citizens centers represented. The public is encouraged to attend.

## Cow Creek Fire Dept. Will Have Concession

The Cow Creek Volunteer Fire Department will have a concession stand at the Jenny Wiley Festival Friday and Saturday. They will sell char-broiled burgers, hot dogs, baked goods and fried apple pies.

## 50th Wedding Anniversary

The 50th wedding anniversary of the Rev. Ashland and Elizabeth Shepherd, of David, will be celebrated with a surprise open house, Saturday, October 19, from 1-4 p.m. The celebration will be held at the Open Door Church, located in front of the Shepherd home at David. All friends and relatives are urged to attend.

## HERE FROM LEXINGTON

Mrs. Edward B. Leslie, of Lexington, is here for a visit with relatives and friends.

## HELP WANTED

Basketball Coach to instruct and supervise basketball classes at the Carl D. Perkins Job Corps Center. Must be knowledgeable in basketball, etc. High school diploma/GED required. If interested, please contact Cody Paschal between 8:00 a.m. and 4:30 p.m. at 886-1037. Singer Co. is an Equal Opportunity Employer.

**SPECIAL RATE**

**8.8% APR**

Annual Percentage Rate

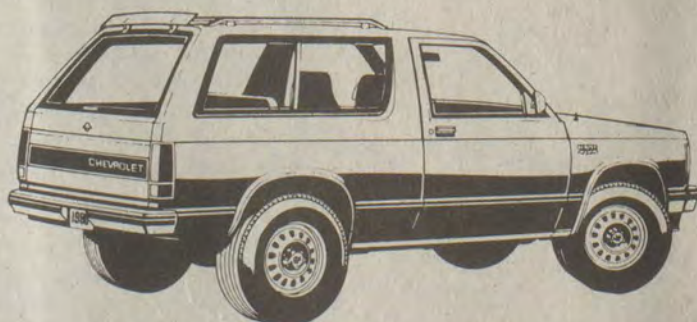

"On New Chevy"

**S-10 Pick-Ups** (Including 4X4's)  
**Blazers**  
**Cavaliers**  
**Chevettes**  
**Camaros**  
**Buick Riveria**  
**Olds Toronado**

\* On Standard Transmission

**Johnson Motor Sales**

Chevy — Buick — Oldsmobile

Pikeville, Ky. 432-5551





**piggly wiggly**

Shop With Us For Great Meal Ideas During Our...

# MENU PLANNER

# Sale!

SHOP THESE LOCATIONS:

Glyn View Plaza

Prestonsburg

**SALE DATES:**  
Items and Prices Good October 6-12, 1985.  
•Quantity Rights Reserved

we welcome  
FOOD STAMP  
SHOPPERS



U.S.D.A. Choice Whole

**Sirloin Tips**

**\$1.49**  
lb.

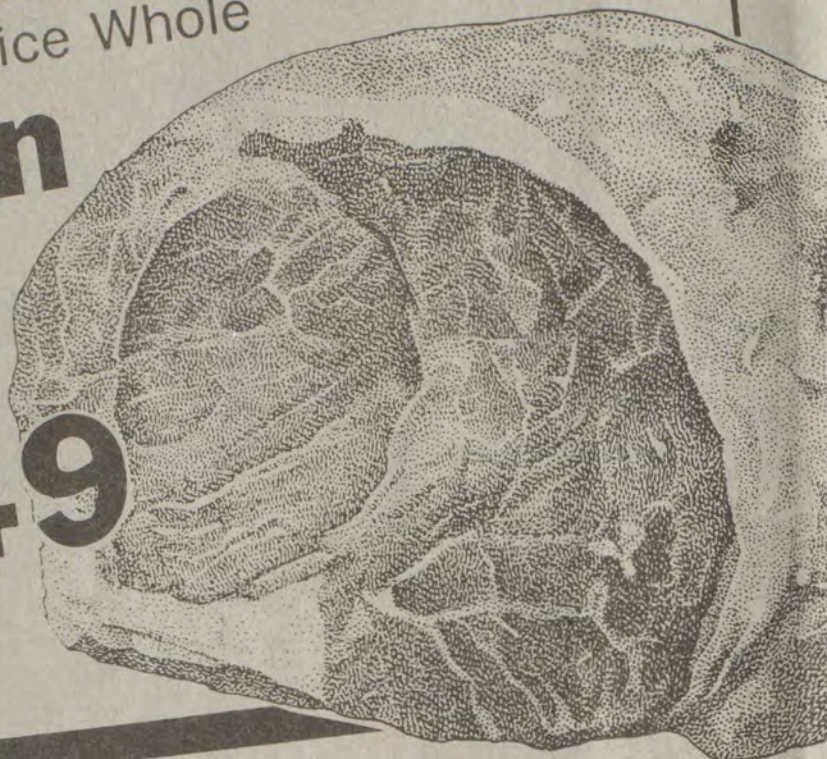

Whole Boston Butt  
**Pork Roast**  
**\$1.19**  
lb.

**Mixed Parts**

18 Piece Frying Chicken Wings Thighs, Drumsticks  
**49¢**  
lb.

**Fresh Seafood!**

Monk Fish Fillets ..... **\$3.00**  
Cod Fish Fillets ..... **\$3.00**  
AVAILABLE AT PRESTONSBURG & WILLIAMSON

U.S.D.A. Choice Sirloin Tip  
**Roast** ..... **\$1.89**  
lb.  
U.S.D.A. Choice Sirloin Tip  
**Steaks** ..... **\$2.39**  
lb.

U.S.D.A. Choice Beef  
**Short Ribs** ..... **\$1.49**  
lb.  
Boneless Chicken  
**Breasts** ..... **\$2.79**  
lb.

Pork Shoulder  
**Steaks** ..... **\$1.39**  
lb.  
Celebrity  
**Cooked Ham** ..... **\$2.99**  
16 oz. pkg.  
Celebrity  
**Chopped Ham** ..... **\$1.83**  
16 oz. pkg.

Valleydale Sandwich Buddies OR  
**Fun Buddies** 12 oz. YOUR CHOICE **63¢**  
Hormel  
**Ham** ..... **\$5.99**  
3 lb. can  
Frying Chicken  
**Livers** ..... **69¢**  
lb.

**Parkay**  
**59¢**  
Kraft Margarine Quarters 1 lb. pkg.

**Orange Juice**  
**\$1.69**  
Tropicana 100% Pure 64 oz. glass jar

**Wesson Oil**  
**99¢**  
20¢ OFF 24 oz. btl.

Prego Regular, Mushroom, Meat  
**Spaghetti Sauce**  
32 oz. jar **\$1.48**  
**Spaghetti**  
**2/\$1.09**  
Skinner Long, Thin, Vermicelli, 16 oz. pkg.

Planter's Cocktail, Dry Roasted, Unsalted Dry Roasted, Cocktail Unsalted  
**Peanuts** ..... **\$1.99**  
16 oz. YOUR CHOICE  
Planter's Regular or Unsalted  
**Mixed Nuts** ..... **\$2.69**  
12 oz.

Log Cabin Country Kitchen  
**Syrup** ..... **\$1.29**  
24 oz. btl.  
Aunt Jemima Complete Buttermilk  
**Pancake Mix** ..... **\$1.29**  
2 lb. pkg.

Argo Cut Green Beans, Whole Kernel Golden Corn, Sweet Peas  
**Vegetables** 16 oz. can, YOUR CHOICE **3/\$1**

Zucchini Lasagna, Chicken Chow Mein, Spaghetti w/Mushrooms, Linguini w/Clam Sauce  
**Lean Cuisine** ..... **\$1.49**  
9-5.8 oz.

**Beef Stew**  
**88¢**  
Castleberry 24 oz. can

**Corned Beef**  
**88¢**  
B & K 12 oz. can

**Floral Department!**  
AVAILABLE AT PRESTONSBURG & WILLIAMSON

Fresh Cut Mixed  
**Fall Bouquets** . EACH **\$2.99**  
Assorted Colors  
**Florist Mums** 6 1/2" Pot **\$6.99**

**Rose Bud Vase** SINGLE **\$1.99** DOUBLE **\$2.99** TRIPLE **\$3.99**

**Foliage Plants** 4 1/2" Pot **\$2.99**

**Deli/Bakery!**

Try Something Different for Dinner!  
**Turkey Breasts** .. **\$4.29**  
lb.  
Delicious Pineapple Walnut  
**Salad** ..... **\$1.99**  
lb.  
Provolone  
**Cheese** ..... **\$2.99**  
lb.  
Dinner  
**Rolls** ..... **99¢**  
1 dozen  
8 Piece Bucket Includes: 2 thighs, 2 wings, 2 legs, 2 breasts  
**Chicken** ..... **\$3.49**

AVAILABLE AT STORES WITH DELI/BAKERY ONLY.

**Just my Size**  
PANTYHOSE FOR TALL OR FULLER FIGURES

**Buy 1 Get 1 FREE\***  
**\$1.69**

\*IN SPECIALLY MARKED 2 PAIR PACKAGES

**Produce Specials**

No. 1 Round White  
**Potatoes**  
10 lb. bag  
**98¢**

Florida New Crop Pink or White  
**Grapefruit** ... 5 lb. bag **\$1.88**  
Ocean Spray  
**Cranberries** . 12 oz. pkg. **78¢**  
Pie  
**Pumpkins** ..... **28¢**  
lb.

Michigan Crisp  
**Celery** ..... bunch **48¢**  
Mountain Grown Red or Golden Delicious  
**Apples** ..... 3 lb. bag **88¢**



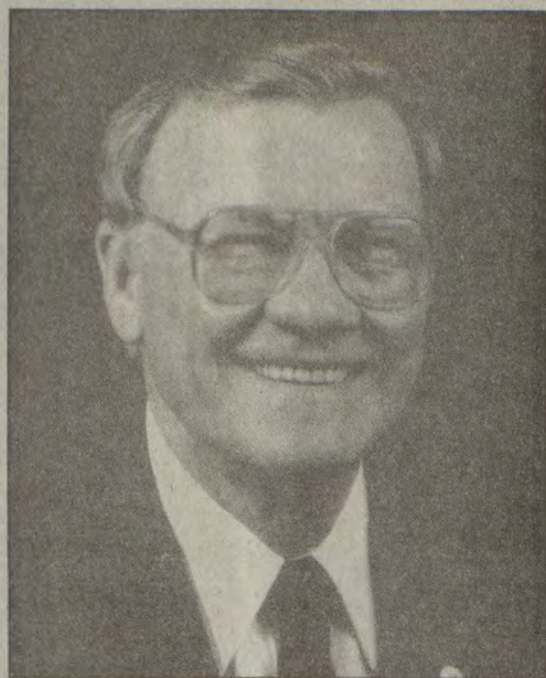

**HENRY C. HALE**  
Sheriff



**CARLA ROBINSON BOYD**  
County Court Clerk



**LAWRENCE HALE**  
Jailer

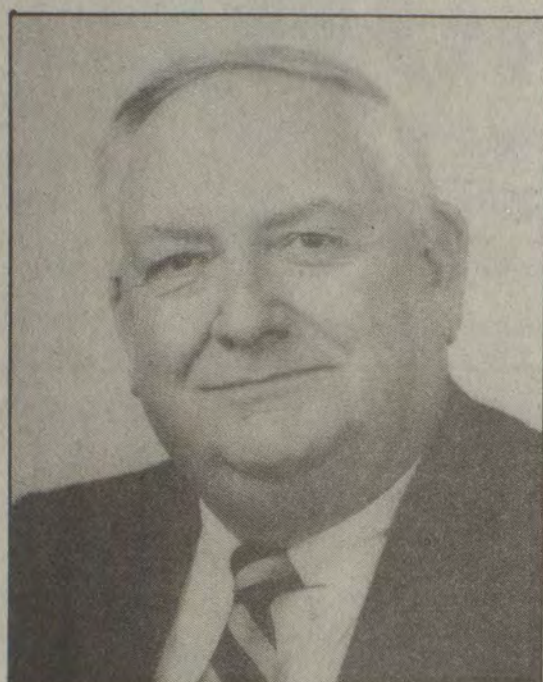

**JOHN M. STUMBO**  
County Judge-Executive



**ROGER DALE CONLEY**  
Constable, Dist. 2

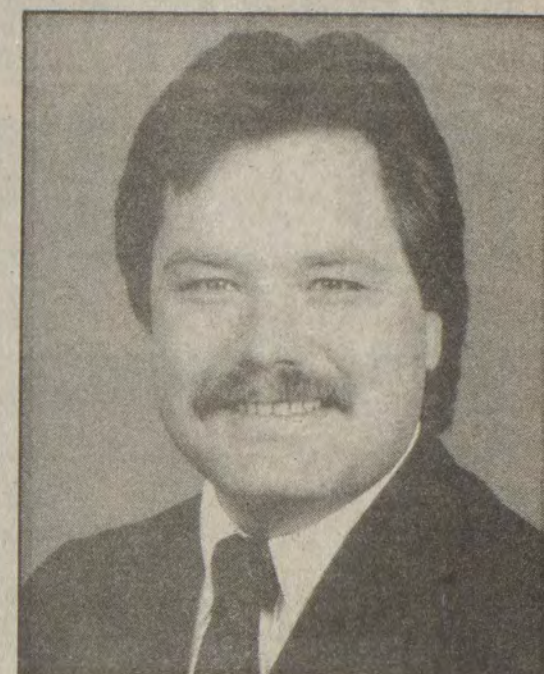

**DAVID A. BARBER**  
County Attorney

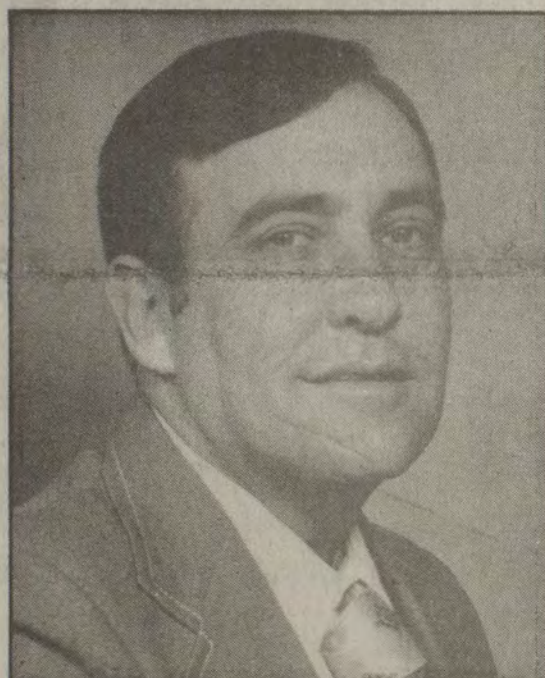

**GERALD DeROSSETT**  
Magistrate, Dist. 1

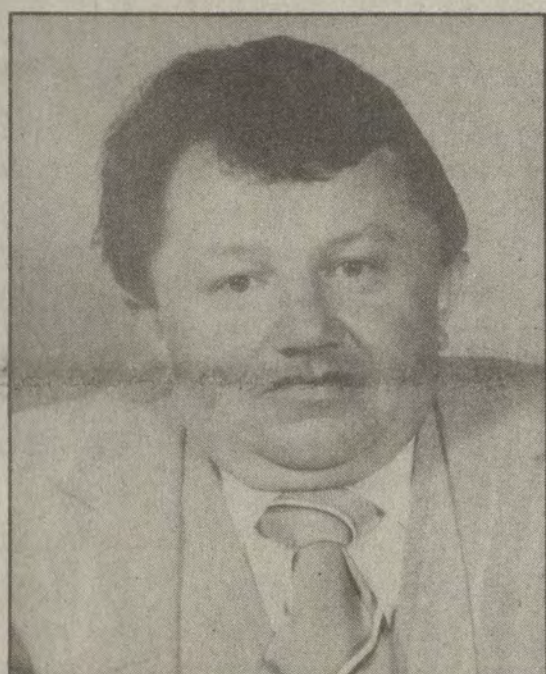

**LOVELL HALL**  
Property Valuation Admin.

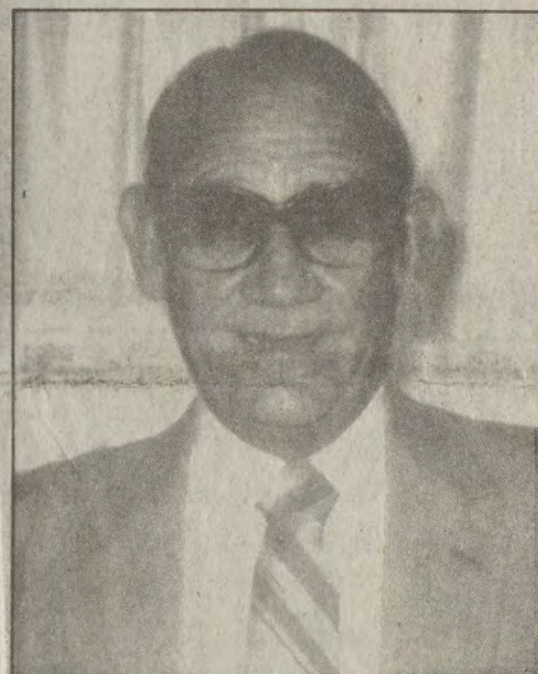

**JAMES H. LAFFERTY**  
Surveyor



**ERMAL TACKETT**  
Magistrate, Dist. 4

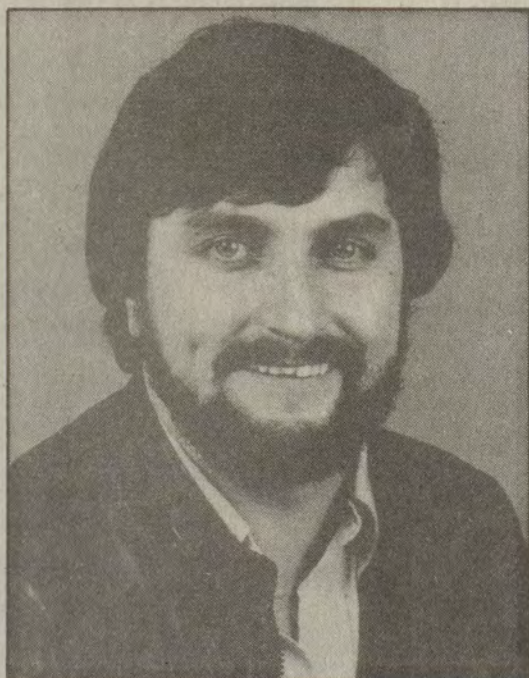

**JACKIE EDFORD OWENS**  
Magistrate, Dist. 2

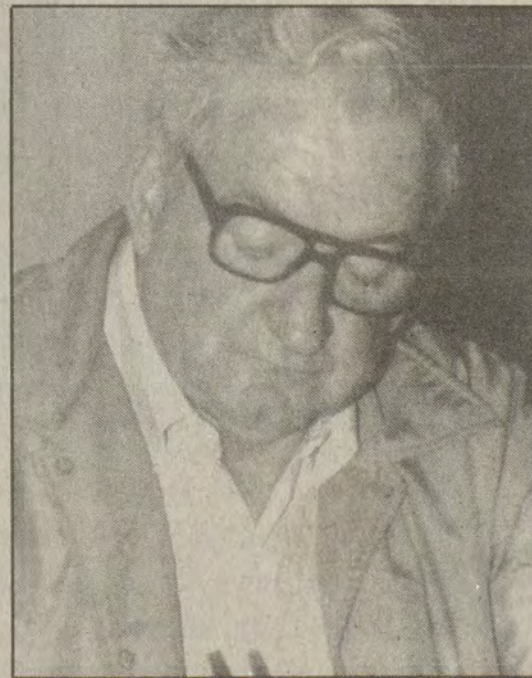

**EDWARD CAUDILL**  
Magistrate, Dist. 3

**VOTE STRAIGHT  
DEMOCRATIC  
NOVEMBER 5th**





# COMPARE!



## TAKE THIS LIST TO THE SUPERMARKET YOU NOW USE AND COMPARE.

ITEM	SIZE	EVERYDAY IGA	ITEM	SIZE	EVERYDAY IGA	ITEM	SIZE	EVERYDAY IGA
Glad Trash Bags	10-Ct. Box	\$1.09	Del Monte Seedless Raisins	6-Ct. Pkg.	94 <sup>c</sup>	Equal Low-Calorie Packets	50-Ct. Box	\$2.09
Northern Napkins (white)	140-Ct. Pkg.	69 <sup>c</sup>	Bush's Navy Beans	16-Oz. Can	37 <sup>c</sup>	Lipton Tea Bags	100-Ct. Box	\$2.59
Charmin Bath Tissue	4-Roll Pkg.	\$1.09	Luck's Pinto Beans	15-Oz. Can	33 <sup>c</sup>	Hershey Cocoa	16-Oz. Can	\$3.68
White Cloud Bath Tissue	4-Roll Pkg.	\$1.19	Armour Potted Meat	3-Oz. Can	25 <sup>c</sup>	Kraft Marshmallow Creme	7-Oz. Jar	79 <sup>c</sup>
Bounty Towels	Jumbo Roll	75 <sup>c</sup>	Sweepstakes Mackerel	15-Oz. Can	59 <sup>c</sup>	Duncan Hines Cake Mix	18-Oz. Box	75 <sup>c</sup>
Gala Towels	Jumbo Roll	68 <sup>c</sup>	Armour Vienna Sausage	5-Oz. Can	37 <sup>c</sup>	Betty Crocker Cake Mix	18 1/2-Oz. Box	75 <sup>c</sup>
Tide	42-Oz. (40 <sup>c</sup> off)	\$1.49	Spam	12-Oz. Can	\$1.19	Jell-O Gelatin	3-Oz. Box	33 <sup>c</sup>
Tide King	72-Oz. Box	\$3.29	Vietti Beef BBQ	10-Oz. Can	\$1.39	Bisquik	40-Oz. Box	\$1.79
Dawn	22-Oz. Btl.	\$1.29	Hunt's Manwich	15 1/2-Oz. Can	79 <sup>c</sup>	White Lily Self-Rising Flour	5-Lb. Bag	79 <sup>c</sup>
Dove Bath Bar	4.75-Oz. Bar	69 <sup>c</sup>	Armour Beef Stew	24-Oz. Can	\$1.39	Martha White Self-Rising Flour	5-Lb. Bag	89 <sup>c</sup>
Clorox	Gal. Btl. (5 <sup>c</sup> off)	74 <sup>c</sup>	Starkist Chunk Light Tuna	6 1/2-Oz. Can	69 <sup>c</sup>	Martha White Self-Rising Meal	5-Lb. Bag	89 <sup>c</sup>
Downy Fabric Softener	64-Oz. Btl.	\$1.89	Chef Boy-Ar-Dee Beef Ravioli	15-Oz. Can	79 <sup>c</sup>	White Lily Self-Rising Cornmeal	5-Lb. Bag	89 <sup>c</sup>
Comet Cleanser	14-Oz. Can	29 <sup>c</sup>	Chef Boy-Ar-Dee Beef Ravioli	7 1/2-Oz. Can	59 <sup>c</sup>	Pam Cooking Spray	4-Oz. Can	\$1.63
Mr. Clean	28-Oz. Btl.	\$1.79	Franco-American Spaghetti-O's w/Meatballs	14 1/2-Oz. Can	79 <sup>c</sup>	Crisco Oil	48-Oz. Btl.	\$2.39
Pine-Sol Liquid	15-Oz. Btl.	99 <sup>c</sup>	Chef Boy-Ar-Dee PacMan w/Meatballs	15-Oz. Can	89 <sup>c</sup>	Mazola Oil	32-Oz. Btl.	\$1.98
Brillo Pads	10-Ct. Box	69 <sup>c</sup>	Van Camp Beanee Weenee	7 1/2-Oz. Can	49 <sup>c</sup>	Wesson Oil	48-Oz. Btl.	\$2.39
Zest Bath Bar	5 1/2-Oz. Bar	59 <sup>c</sup>	Armour Chili w/Beans	15-Oz. Can	75 <sup>c</sup>	Crisco Butter Flavor	3-Lb. Can	\$2.29
Vanish Auto Solid	9-Oz. Btl.	\$1.29	Campbell's Cream of Mushroom	10.7-Oz. Can	39 <sup>c</sup>	Crisco Shortening	3-Lb. Can	\$2.29
Woolite Self-Cleaning Rug Cleaner	22-Oz. Can	\$2.77	Campbell's Tomato Soup	10.7-Oz. Can	19 <sup>c</sup>	Morton Iodized Salt	26-Oz. Box	17 <sup>c</sup>
Liquid Plumber	32-Oz. Btl.	\$1.59	Campbell's Chunky Beef	10.7-Oz. Can	69 <sup>c</sup>	Log Cabin Country Kitchen Syrup	24-Oz. Btl.	\$1.39
Lysol Spray Scent II	6-Oz. Can	\$1.68	Campbell's Bean with Bacon Soup	11 1/2-Oz. Can	39 <sup>c</sup>	Mrs. Butterworth's Syrup	24-Oz. Btl.	\$1.99
Lysol Spray	18-Oz. Can	\$3.49	Campbell's Chicken Noodle	10 1/2-Oz. Can	27 <sup>c</sup>	Kellogg's Corn Flakes	24-Oz. Box	\$1.59
Behold Furniture Polish	14-Oz. Can	\$2.39	Campbell's Vegetable Beef	10 1/2-Oz. Can	39 <sup>c</sup>	Kellogg's Raisin Bran	25.5-Oz. Box	\$1.99
Easy-Off Oven Cleaner Spray	8-Oz. Btl.	\$1.15	Hunt's Tomato Paste	12-Oz. Can	78 <sup>c</sup>	Kellogg's Rice Krispies	13-Oz. Box	\$1.49
Windex Plastic Bottle	12-Oz. Btl.	\$1.17	Stokely Tomato Sauce	15-Oz. Can	45 <sup>c</sup>	Post Fruity Pebbles	11-Oz. Box	\$1.49
Dawn Dish Liquid	32-Oz. Btl. (50 <sup>c</sup> off)	\$1.49	Hunt's Special Tomato Sauce	15-Oz. Can	69 <sup>c</sup>	Post Honeycomb	14-Oz. Box	\$1.79
L/P Dinner Plate	20-Ct. Pkg.	\$1.27	Chef Boy-Ar-Dee Pizza w/Sausage	17-Oz. Box	\$1.79	Post Toasties Cornflakes	18-Oz. Box	88 <sup>c</sup>
Northern Napkin Economy	250-Ct. Pkg.	\$1.49	Ragu Spaghetti Sauce-Plain	15 1/2-Oz. Jar	95 <sup>c</sup>	Fruit Bars	4.8-Oz. Box	\$1.77
Scott Family Napkin	60-Ct. Pkg.	44 <sup>c</sup>	Kraft Deluxe Macaroni/Cheese Dinner	14-Oz. Box	\$1.17	Kellogg's Pop Tarts	11-Oz. Box	99 <sup>c</sup>
Kleenex Boutique Facial Tissue	100-Ct. Box	89 <sup>c</sup>	Kraft Macaroni Dinner	7 1/2-Oz. Box	38 <sup>c</sup>	Oceanspray Cranberry Juice Cocktail	32-Oz. Btl.	\$1.39
Clorox Pre-Wash	16-Oz. Btl.	\$1.59	Kraft Sandwich Spread	8-Oz. Jar	85 <sup>c</sup>	Hi-C Drinks	46-Oz. Can	69 <sup>c</sup>
Woolite Liquid	8-Oz. Btl.	\$1.19	A-1 Sauce	5-Oz. Btl.	\$1.29	Stokely Tomato Juice	46-Oz. Can	99 <sup>c</sup>
Ivory Liquid (King)	32-Oz. Btl.	\$1.89	Kraft Squeeze Mustard	8-Oz. Btl.	45 <sup>c</sup>	Enfamil Ready-To-Feed	32-Oz. Can	\$1.59
Palmolive Dish Liquid	22-Oz. Btl.	\$1.99	Kraft Salad Mustard	25-Oz. Jar	79 <sup>c</sup>	Enfamil with Iron	32-Oz. Can	\$1.59
Stokely Corn	16-Oz. Can	39 <sup>c</sup>	Vlasic Hamburger Dill Chips	32-Oz. Jar	\$1.47	SMA Ready-To-Feed	32-Oz. Can	\$1.69
Del Monte Whole Kernel Yellow Corn	17-Oz. Can	44 <sup>c</sup>	Cafe Vienna Coffee	10-Oz. Can	\$2.48	Heinz Jr. Baby Food	7.5-Oz. Jar	25 <sup>c</sup>
Stokely Whole Tomatoes	14 1/2-Oz. Can	49 <sup>c</sup>	Folgers Coffee	1-Lb. Can	\$2.39	Heinz Strained Baby Food	4.5-Oz. Jar	14 <sup>c</sup>
Veg-All Mixed Vegetables	16-Oz. Can	50 <sup>c</sup>	Maxwell House Coffee	1-Lb. Can	\$2.39	Heinz Instant Baby Food	1.25-Oz. Jar	47 <sup>c</sup>
Stokely Cut Green Beans	16-Oz. Can	43 <sup>c</sup>	Sanka Coffee	13-Oz. Can	\$3.29	Luv's Medium Conv. Pack	48-Ct. Pkg.	\$8.49
Stokely Sliced Pickled Beets	16-Oz. Can	69 <sup>c</sup>	Mr. Coffee Filters	100-Ct. Box	69 <sup>c</sup>	Siler Pinto Beans	4-Lb. Bag	\$1.19
Stokely Mixed Sweet Peas	17-Oz. Can	44 <sup>c</sup>	Sanka Instant Coffee	8-Oz. Jar	\$4.19	Tony's Dog Food	15-Oz. Can	19 <sup>c</sup>
Stokely Sliced Carrots	16-Oz. Can	39 <sup>c</sup>	Maxwell House Instant Coffee	8-Oz. Jar	\$3.29	Ken-L Ration Dog Food	15-Oz. Can	29 <sup>c</sup>
Stokely Chopped Kraut	16-Oz. Can	44 <sup>c</sup>	Maxwell House Coffee	3-Lb. Can	\$6.69	Alpo Dog Food	14-Oz. Can	29 <sup>c</sup>
Stokely Bavarian Kraut	16-Oz. Can	44 <sup>c</sup>	Coffeemate	16-Oz. Jar	\$1.85	Jo-Bo Dog Food	15-Oz. Can	4/99 <sup>c</sup>
Green Giant Sliced Mushrooms	4 1/2-Oz. Jar	\$1.19	Coffeemate	11-Oz. Jar	\$1.53	Alpo Beef Dinner	5-Lb. Bag	\$2.39
Stokely Sliced Peaches	15-Oz. Can	68 <sup>c</sup>	Carnation Evaporated Milk	12-Oz. Can	42 <sup>c</sup>	9-Lives Cat Food	6-Oz. Can	29 <sup>c</sup>
Stokely Fruit Cocktail	15-Oz. Can	68 <sup>c</sup>	Jerzee Milk	12-Oz. Can	33 <sup>c</sup>	Tender Vittle Dinners	12-Oz. Box	89 <sup>c</sup>
Stokely Applesauce	16-Oz. Can	39 <sup>c</sup>	Domino Sugar	5-Lb. Bag	\$1.49	Purina Cat Chow	22-Oz. Box	89 <sup>c</sup>
						Purina Cat Chow	4-Lb. Bag	\$2.49

**HIGHLANDS PLAZA**  
University Drive (Rt. 1428)  
Prestonsburg, Ky.



**MAIN STREET**  
Martin, Ky.



**PRESTONSBURG  
MARTIN**

US NO. 1  
PICK YOUR OWN  
**IDAHO  
POTATOES**  
**15¢**  
Lb.  
Pre-packed 10-Lb. Bag—\$1.69



PLUMP, SWEET, TENDER  
**YELLOW  
CORN**  
**4 Ears \$1**  
Indian Corn—\$1.99 bunch



**THERE IS NO SUBSTITUTE FOR QUALITY!**

At IGA we buy only the highest quality produce available.

Quality produce tastes better and lasts longer. We **CARE** how our produce looks when you open your refrigerator.

4-STICK  
**BLUE BONNET  
MARGARINE**  
**59¢**  
1-LB. PACKAGE  
**EXTRA VALUE**



- MICHIGAN CROP MEDIUM YELLOW ONIONS 3-Lb. Bag **69¢**
- TOP QUALITY 12-COUNT CALIFORNIA CAULIFLOWER Head **\$1.39**
- TENDER, FRESH BRUSSEL SPROUTS Lb. **69¢**
- OHIO—CELLO PACK FRESH SPINACH 10-Oz. Bag **99¢**
- CALIFORNIA—48-COUNT TENDER GREEN ONIONS 2 bunches **79¢**
- DELICIOUS IN STEW CALIFORNIA CARROTS 2-Lb. Bag **69¢**
- JUST THE RIGHT TIME SOUTH CAROLINA YAMS Lb. **29¢**

WASHINGTON STATE—70-COUNT RED  
**BARTLETT PEARS**  
**99¢**  
Lb.



- FOR GOOD TASTE WITH LESS CALORIES WEIGHT WATCHERS MARGARINE 1-Lb. Twin Cups **79¢**
- REFRESHING AND TASTY TROPICANA ORANGE JUICE 64-Oz. Btl. **\$1.49**
- TOP OFF YOUR PIZZA KRAFT SHREDDED MOZZARELLA 8-Oz. Pkg. **\$1.29**
- BAKE IT UP FRESH PILLSBURY FRENCH LOAF 11-Oz. Can **\$1.09**
- AMERICAN OR PIMENTO KRAFT CHEESE SINGLES 8-Oz. Pkg. **99¢**
- SAME CHEESE TASTE FOR LESS GENERIC CHEESE SINGLES 12-Oz. Pkg. **89¢**
- THE SOFT MARGARINE PARKAY TWINS WHIPPED 2 8-Oz. Cups **89¢**

**CHRYSANTHEMUMS  
FALL  
'MUMS'**  
**\$6.99**  
6-INCH POT



- MICHIGAN FALL CROP RED or GOLDEN DELICIOUS APPLES 5-Lb. Bag **\$1.59**
- A FALL TREAT FRESH APPLE CIDER 64-Oz. Jug **\$1.59**
- A NUTRITIOUS SWEET TREAT CAMEL APPLES 3-Pack **\$1.19**
- CALIFORNIA—LARGE 5-COUNT HONEYDEW MELONS Each **\$1.79**
- JUICY, LARGE 36-COUNT CALIFORNIA LIMES **5 for \$1**
- CALIFORNIA SEEDLESS WHITE GRAPES Lb. **79¢**
- THE PREMIUM JUICE AND JELLY GRAPE CONCORD GRAPES Qt. **\$1.39**

We bring our plants in from a Cincinnati greenhouse to avoid the plant shock that comes with long distance south-north movement.

**★ COMPARE AND SAVE ★ ★ ★ COMPARE AND SAVE ★**

ITEM	SIZE	WINN-DIXIE (Manchester)	PIGGLY WIGGLY (Food City To Be)	PIC-PAC (Prices)	EVERYDAY IGA
STOKELY CUT GREEN BEANS	16 oz. Can	53¢	57¢	59¢	43¢
VEG-ALL MIXED VEGETABLES	16 oz. Can	59¢	55¢	61¢	50¢
STOKELY SHREDDED KRAUT	16 oz. Can	49¢	51¢	57¢	44¢
BISQUICK	20 oz. Box	\$1.15	\$1.15	\$1.31	\$1.09
OCEAN SPRAY CRANBERRY COCKTAIL	32 oz. Bottle	\$1.49	\$1.49	\$1.71	\$1.39
CAMPBELL'S CR. of MUSHROOM SOUP	10.7 oz. Can	47¢	43¢	49¢	39¢
MAXWELL HOUSE ADC COFFEE	1 lb. Can	\$2.59	\$2.75	\$3.99	\$2.39
KRAFT DELUXE MACARONI & CHEESE DINNER	14 oz. Box	\$1.39	\$1.27	\$1.37	\$1.17
ARMOUR POTTED MEAT	3 oz. Can	33¢	29¢	37¢	25¢
ARMOUR VIENNA SAUSAGE	5 oz. Can	50¢	45¢	65¢	37¢
<b>TOTAL</b>		<b>\$9.53</b>	<b>\$9.46</b>	<b>\$11.66</b>	<b>\$8.42</b>

**EVERYDAY LOW PRICE**

COMBINATION OF FRUIT STOKELY  
**FRUIT COCKTAIL**  
**68¢**  
15-OZ. CAN



DELICIOUS, MOUTH-WATERING  
**DEL MONTE PEACHES**  
**97¢**  
28-OZ. CAN



**EXTRA VALUE**





**HIGH VOLUME—LOW MARK UP AT IGA**

**COMPARE AND SAVE AT IGA EVERYDAY**



**PRESTONSBURG  
MARTIN**

# LOWER THAN WHOLESALE

IT'S IGA MI  
AT YOUR HOMETOWN



**EXTRA VALUE**  
STURDY, ECONOMICAL  
**GALA TOWELS**  
**57¢**  
JUMBO ROLL

**HOUSEHOLD EXTRA VALUE**

**EVERYDAY LOW PRICE**  
THE QUICKER-PICKER UPPER  
**BOUNTY TOWELS**  
**75¢**  
JUMBO ROLL

FOR YOUR BAKING NEEDS  
**WHITE LILY FLOUR**  
**\$3.69**  
25-LB. BAG

**ALPO**  
TRIO Chicken, Meat, Liver Dinner For Dogs & Puppies

- WASH AWAY DIRT RINSO LAUNDRY DETERGENT Gt. Size **99¢**
- MULTI-PURPOSE TOWEL SCOTT TOWELS Jumbo Roll **75¢**
- COVER IT HANDI WRAP 100-Ft. Roll **79¢**
- FINE FURNITURE CLEANER MURPHY'S LIQUID OIL SOAP 16-Oz. Btl. **\$1.19**
- WHITE OR ASSORTED NORTHERN BATH TISSUE 4-Roll Pkg. **\$1.09**
- HOUSEHOLD CLEANER LITTLE BO-PEEP AMMONIA 1/2-Gal. Btl. **59¢**
- UNCLOG THAT DRAIN LIQUID PLUMBER 32-Oz. Btl. **\$1.39**

- EXTRA VALUE**
- SMOOTH AND LIGHT IGA VEGETABLE OIL 48-Oz. Btl. **\$1.99**
  - EASY CHERRY PIE THANK YOU CHERRY PIE FILLING 21-Oz. Can **\$1.29**
  - BETTER TASTING PICKLE VLASIC SWEET BUTTER CHIPS 16-Oz. Jar **89¢**
  - A TASTE OF THE SEA PRELATE PINK SALMON 15 1/2-Oz. Can **\$1.69**
  - ALL NATURAL LUCKY LEAF APPLE SAUCE 20-Oz. Jar **69¢**
  - KIDS MADE IT NO. 1 GENERAL MILLS CHEERIOS 15-Oz. Box **\$1.29**
  - 4 VARIETIES LA-CHOY BI-PACK DINNERS 42-Oz. **\$2.19**

**EXTRA VALUE**  
ELBOW MACARONI OR THIN SPAGHETTI  
**RONCO PASTAS**  
**99¢**  
2-LB. PKG.

- EVERYDAY LOW PRICE**
- SMOOTH OR CRUNCHY PETER PAN PEANUT BUTTER 18-Oz. Jar **\$1.39**
  - TRY THEM IN HOMEMADE SOUP STOKELY WHOLE TOMATOES 14 1/2-Oz. Can **49¢**
  - FOR ALL YOUR CHOCOLATE RECIPES HERSHEY'S COCOA 8-Oz. Can **\$1.86**
  - GOOD ON HOT DOGS ARMOUR CHILI without Beans 15-Oz. Can **\$1.09**
  - EASY TO PREPARE DINTY MOORE CORNED BEEF 12-Oz. Can **\$1.29**
  - MMM GOOD! - CAMPBELL'S BEAN WITH BACON 11 1/2-Oz. Can **39¢**
  - GREAT IN RECIPES - CAMPBELL'S CREAM OF MUSHROOM 10 3/4-Oz. Can **39¢**

**EVERYDAY LOW PRICE**  
STILL GOOD TO THE LAST DROP  
**MAXWELL HOUSE INSTANT COFFEE**  
**\$3.99**  
12-OZ. JAR

★ **COMPARE AND SAVE** ★ ★ ★ ★ **COMPARE AND SAVE** ★

ITEM	SIZE	WINN-DIXIE (Manchester)	PIGGLY WIGGLY (Food City To Be)	PIC-PAC (Price's)	EVERYDAY IGA
RAGU MUSHROOM SPAGHETTI SAUCE	15 1/2 oz. Jar	<b>\$1.09</b>	<b>\$1.15</b>	<b>\$1.37</b>	<b>95¢</b>
ARMOUR CHILI W/BEANS	15 oz. Can	<b>\$1.29</b>	<b>89¢</b>	<b>\$1.11</b>	<b>75¢</b>
CAMPBELL TOMATO SOUP	10.7 oz. Can	<b>29¢</b>	<b>31¢</b>	<b>35¢</b>	<b>19¢</b>
WHITE LILY SELF-RISING FLOUR	5 lb. Bag	<b>\$1.25</b>	<b>\$1.19</b>	<b>\$1.47</b>	<b>79¢</b>
SANKA INSTANT COFFEE	8 oz. Jar	<b>\$5.49</b>	<b>\$5.19</b>	<b>\$5.75</b>	<b>\$4.19</b>
KELLOGG'S RICE KRISPIES	13 oz. Box	<b>\$1.49</b>	<b>\$1.69</b>	<b>\$1.94</b>	<b>\$1.49</b>
KELLOGG'S CORN FLAKES	24 oz. Box	<b>\$1.79</b>	<b>\$1.81</b>	<b>\$2.04</b>	<b>\$1.59</b>
PAM COOKING SPRAY	4 oz. Can	<b>\$1.99</b>	<b>\$1.79</b>	<b>\$2.21</b>	<b>\$1.63</b>
MARTHA WHITE SELF-RISING MEAL	5 lb. Bag	<b>\$1.19</b>	<b>\$1.19</b>	<b>\$1.49</b>	<b>89¢</b>
JUNIOR BABYFOOD	7.5 oz. Jar	<b>39¢ (HEINZ)</b>	<b>37¢ (GERBER)</b>	<b>27¢ (BEECH-NUT)</b>	<b>25¢ (HEINZ JR.)</b>
<b>TOTAL</b>		<b>\$16.26</b>	<b>\$15.58</b>	<b>\$18.00</b>	<b>\$12.72</b>

**EXTRA VALUE**  
CRISPY FLAKES OF CORN  
KELLOGG'S CORN FLAKES  
**88¢**  
18-OZ. BOX

**EVERYDAY LOW PRICE**  
40¢ OFF GIANT TIDE  
**Tide**  
AMERICA'S FAVORITE  
Tide's In... Dirt's Out

## 6000 ROCK BOTTOM EVERY DAY MIRACLE PRICE

LOWEST PRICES IN KY, W.VA., TENN., VA., OHIO!

We **ABSOLUTELY** reserve the right to limit quantities on any item. **NO** sales to dealers on **ANY** item, period!

• SALE AND EXTRA VALUE ITEMS, I  
**HIGHLANDS PLAZA  
PRESTONSBURG**



# ! LOWER THAN DISCOUNT! SALE PRICES OWN AMERICA STORE



FLAVORS  
D  
ED  
FOOD  
0¢  
CAN  
LOW PRICE

**ALPO**  
Beef Stew  
For Dogs

**ALPO**  
Chunks  
Inner  
or Dogs

**EVERYDAY LOW PRICE**  
WHEN IT RAINS—IT POURS  
**MORTON SALT**  
**17¢**  
26-OZ. BOX

**EVERYDAY LOW PRICE**

97% CAFFEINE FREE  
**SANKA INSTANT COFFEE** 8-Oz. Jar **\$4.19**

MR. COFFEE  
**COFFEE FILTERS** 100-Ct. Box **69¢**

SWEETENED OR UNSWEETENED—DONALD DUCK  
**GRAPEFRUIT JUICE** 46-Oz. Can **\$1.09**

REGULAR VARIETIES  
**JELLO BRAND GELATIN** 3-Oz. Box **33¢**

FOR EASY, FAST BISCUITS  
**BISQUICK MIX** 20-Oz. Box **\$1.09**

NO STICK—FEWER CALORIES  
**PAM COOKING SPRAY** 4-Oz. Can **\$1.63**

FILL UP YOUR CEREAL BOWL  
**POST HONEYCOMB CEREAL** 14-Oz. Box **\$1.79**



**EXTRA VALUE EVERY DAY**

WE SPECIALIZE  
IN 5¢ OFF  
LOOK FOR THEM  
AND SAVE  
EVEN MORE

**EVERYDAY LOW PRICE**

THE LUNCH SOUP  
**CAMPBELL'S CHICKEN NOODLE**  
**27¢**  
10½-OZ. CAN

**EXTRA VALUE**

7 MEAT VARIETIES  
**FREEZER QUEEN ENTREES**  
**\$1.49**  
32-OZ. PKG.

**EVERYDAY LOW PRICE**

TASTY 8-VEGETABLE FLAVOR  
**V-8 JUICE**  
**65¢**  
46-OZ. CAN

**EVERYDAY LOW PRICE**

**Van Camp's**  
New Orleans  
**RED KIDNEY BEANS**

**Dinky Moore**  
Corned Beef

**FREEZER QUEEN**  
Gravy & 6 Salisbury Steaks

**FREEZER QUEEN**  
Gravy & Sliced Turkey

**EXTRA VALUE**

HOT OR MILD  
**VIETTI CHILI with Beans** 15½-Oz. Can **69¢**

BETTY CROCKER  
**FUDGE BROWNIE MIX** 23-Oz. Box **\$1.49**

RIGHT WHIPPED TOPPING  
**DREAM WHIP** 24½-Oz. Pkg. **69¢**

MELT THEM OVER APPLES  
**KRAFT CARAMELS** 14-Oz. Bag **\$1.09**

SWEET AND TANGY  
**DEL MONTE PINEAPPLE JUICE** 46-Oz. Can **\$1.19**

GREAT ON FRIES  
**DEL MONTE CATSUP** 32-Oz. Btl. **89¢**

IT'S THE CHILI SEASON—VAN CAMP  
**RED KIDNEY BEANS** 15-Oz. Can **3/99¢**

**EVERYDAY LOW PRICE**  
50¢ OFF LABEL

**DAWN**  
DISHWASHING LIQUID  
**\$1.49**  
32-OZ. BOTTLE

**Woolite**  
RUG CLEANER

**Lysol**  
DISINFECTANT SPRAY

**Zest**  
BATH SOAP

**Purina**  
Cat Chow

★ COMPARE AND SAVE ★ ★ ★ ★ ★ COMPARE AND SAVE ★

ITEM	SIZE	WINN-DIXIE (Manchester)	PIGGLY WIGGLY (Food City To Be)	PIC-PAC (Price's)	EVERYDAY IGA
IVORY LIQUID	32 oz. Bottle	\$1.99	\$2.07	\$2.27	\$1.89
WHITE CLOUD BATH TISSUE	4-roll Pkg.	\$1.39	\$1.39	\$1.51	\$1.19
KLEENEX BOUTIQUE TISSUES	100-ct. Box	99¢	89¢	\$1.11	89¢
WOOLITE RUG CLEANER	22 oz. Can	\$3.49	\$2.93	\$3.31	\$2.77
CLOROX PRE-WASH	16 oz. Btl.	\$1.89	\$1.59	\$1.81	\$1.59
ZEST BATH SOAP	5½ oz. Bar	69¢	63¢	71¢	59¢
BOUNTY TOWELS	Roll	85¢	89¢	\$1.01	75¢
LYSOL SPRAY	18 oz. Can	\$3.59	\$4.01	\$4.19	\$3.49
PURINA CAT CHOW	4 lb. Bag	\$3.09	\$2.79	\$3.09	\$2.49
KEN-L-RATION DOG FOOD	15 oz. Can	45¢	43¢	45¢	29¢
<b>TOTAL</b>		<b>\$18.42</b>	<b>\$17.62</b>	<b>\$19.46</b>	<b>\$15.94</b>

★ ★ ★ ★ ★

ES THAT WON'T BE BEAT ANY DAY!!

IN EFFECT THROUGH TUES., OCT. 15  
**MAIN STREET MARTIN**

**PRESTONSBURG**  
8 a.m.-11 p.m.  
7 days a week

**MARTIN**  
Sat.-Thurs., 8 p.m.-9 p.m.  
Fri., 8 a.m. to 10 p.m.

WE WELCOME  
FEDERAL FOOD STAMPS



**PRESTONSBURG AND MARTIN**



U.S.D.A. CHOICE  
**BONELESS CHUCK ROAST**

**\$1.39**  
Lb.



USDA CHOICE BONELESS  
**TOP SIRLOIN STEAK**

**\$2.69**  
Lb.

**THERE IS NO SUBSTITUTE FOR QUALITY**

AT IGA WE USE MATURE, GRAIN FED, USDA CHOICE BEEF. IT'S REAL WESTERN BEEF, IT'S TENDER AND IT TASTES LIKE BEEF

TABLERITE

**IGA BACON**  
**99¢**

12-Oz. Pkg.  
Limit 2, please.  
Additional quantities \$1.39



- IGA TABLERITE FRESH GROUND CHUCK... Lb. **\$1.49**
- FRESH BEEF LIVER... Lb. **69¢**
- IGA TABLERITE FLAT BONELESS HAM... 5-7 Lb. Avg. Lb. **\$1.59**
- FLANDERS BEEF PATTIES... (20-Qtr. Lb.) 5-Lb. Box **\$4.99**
- BUZZ BRAND BEEF NUGGETS... Lb. **\$2.69**
- VA. CAPES WHITING FILLETS... Lb. **\$1.89**
- VA. CAPES OCEAN PERCH... Lb. **\$2.59**

USDA CHOICE WHOLE BONELESS  
**NEW YORK STRIPS**

**\$3.29**

Lb.  
**SIRLOIN TIPS**  
**\$1.69**  
Lb.  
10-12 Lb. Avg.  
SLICED FREE



- REGULAR OR JUMBO **KAHN'S BEEF WIENERS**... 1-Lb. Pkg. **\$1.59**
- HORMEL—CHILI FILLED WIENER **FRANK 'N STUFF**... 1-Lb. Pkg. **\$1.99**
- TABLERITE—REGULAR, THICK OR SPICED **IGA BOLOGNA**... 1-Lb. Pkg. **\$1.29**
- P&P OR SALAMI **IGA LUNCH MEAT**... 1-Lb. Pkg. **\$1.39**
- HORMEL **ROSA GRANDE PEPPERONI**... Lb. **\$2.99**
- REGULAR OR KIELBASA **DINNER BELL SMOKED SAUSAGE**... Lb. **\$1.99**
- TABLERITE **IGA SAUSAGE**... 1-Lb. Roll **99¢**



USDA CHOICE WHOLE BONELESS  
**TOP ROUNDS**  
**\$1.89**  
Lb.

**BOTTOM ROUNDS**  
**\$1.59**  
Lb.

- GRADE A FRESH **FAMILY PACK FRYERS**... Lb. **53¢**
- FRESH CHICKEN LIVERS—69¢ Lb. **FRYER LEG QUARTERS**... Lb. **49¢**
- GRADE A FRESH **FRYER THIGHS or DRUMSTICKS**... Lb. **99¢**
- GRADE A FRESH **FRYER BREASTS**... Lb. **\$1.29**
- PORK-A-PLENTY **BONELESS PORK CHOPS**... Lb. **\$2.99**
- PORK-A-PLENTY **COUNTRY STYLE SPARE RIBS**... Lb. **\$1.59**
- PORK-A-PLENTY **SLICED BOSTON BUTT**... Lb. **\$1.29**

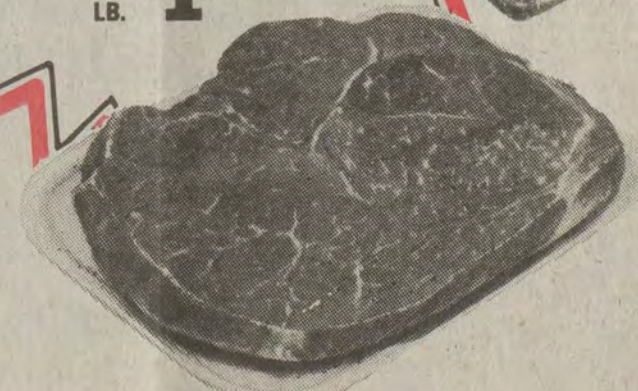

**EXTRA VALUE**

SOFTNESS FOR YOUR CLOTHES  
**FINAL TOUCH FABRIC SOFTENER**

**\$1.59**

64-OZ. BOTTLE



**COMPARE AND SAVE**

**PRICE COMPARISON TOTAL**  
(for the 30 items shown in this ad)

- Winn-Dixie (Manchester) **\$44.21**
- Piggly-Wiggly (Food City to Be) **\$42.66**
- Pic-Pac (Price's) **\$49.11**

**EVERYDAY IGA**  
**\$37.08**

**WHAT ABOUT THAT!**

(See the list on the front page of this ad; take it to your supermarket and compare for yourself)

**EVERYDAY LOW PRICE**

GREAT TOMATO TASTE  
**STOKELY CATSUP**

**89¢**

32-OZ. BOTTLE



**EVERYDAY LOW PRICE**

ALL VARIETIES  
**DUNCAN HINES CAKE MIX**

**75¢**

18.5-Oz. Box



**EVERYDAY LOW PRICE**

GOOD WITH CORNBREAD SILER  
**PINTO BEANS**

**\$1.19**

4-LB. BAG





# IGA APPRECIATION DAYS!

SUNDAY, OCT. 13th • MONDAY, OCT. 14th  
• TUESDAY, OCT. 15th •



The people that serve you at IGA want to thank you for your wonderful response to our all new, high volume, low mark up, IGA Miracle Pricing Program.

We are doing everything we can to serve you better than anyone else. We want you to know that.

PAUL HUNT THOMPSON AND THE IGA TEAM  
**THANK YOU!**



Whole Kernel Corn • Cut Green Beans  
Cream Style Corn • Shellie Beans  
Mixed Sweet Peas • French Style Beans  
Applesauce

STOKELY  
VEGETABLES

3 for \$1

16-Oz. Cans  
Mix or Match  
Limit 24 please.

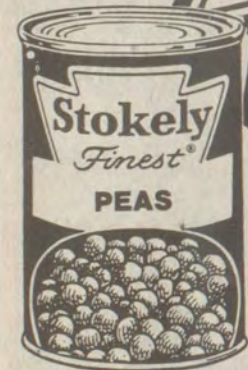

PLUS OUR  
REGULAR WEEKLY  
SPECIALS AND  
EVERYDAY LOW  
PRICES



GOLDEN RIPE  
CONTAINER (THE BEST)

BANANAS

29¢

LB.  
Limit 2 hands please

PRESTONSBURG

IGA

Highlands Plaza  
University Drive  
Prestonsburg

-Open-  
8 a.m.-11 p.m.



4-STICK

SHEDD'S SPREAD  
MARGARINE

3 for \$1

1-Lb. Package  
Limit 3 Please.

TABLERITE

IGA

FLAT HAM

\$1.29

Lb.  
7 to 9 Lb. Avg.  
Limit 1 Please.



MARTIN IGA

Main Street  
Martin, Ky.

-Open-  
8 a.m.-9 p.m.

Compare and Save—Compare and Save—Compare

\* APPRECIATION COUPON \*

CHARMIN  
BATH TISSUE

39¢



LIMIT ONE WITH THIS COUPON  
AND AN ADDITIONAL \$15 ORDER

(EXCLUDING CIGARETTES, TOBACCO AND  
THE OTHER SPECIALS ON THIS PAGE)

LIMIT ONE COUPON PER FAMILY PLEASE

Redeemable October 13-14-15, 1985 at the  
Prestonsburg and Martin IGA Foodliners,  
The Hometown America Stores

Save—Compare and Save—Compare and Save—

LOWER THAN WAREHOUSE!

LOWER THAN WAREHOUSE!

We absolutely reserve the right to Limit Quantities.  
No Sales To Dealers, Period!



# WALTERS' COMING

## ED WALTERS

### MOTOR CAR AND TRUCK COMPANY, INC.

YOUR NEW PONTIAC, CADILLAC, OLDSMOBILE, GMC, JEEP, AMC, RENAULT DEALER

## INVITES YOU COME VIEW...

**AMERICA'S FIRST FAMILY OF 4X4's.**

Cherokee  
CJ  
Wagoneer  
Grand Wagoneer

Only Jeep offers you so many ways to go 4x4. Only Jeep provides two separate 2WD/4WD systems... Selec Trac® and Command Trac.® And only Jeep can give you the triple-award-winning "4x4 Of The Year" Jeep Cherokee.  
\*Use for comparison. Your mileage may vary with speed, trip length, weather. Actual highway figures lower.

**Only in a Jeep**

AND

**FOUR OF THE BEST FAMILY CARS YOU CAN BUY.**

Eagle Seda  
Eagle Wagon

Both Eagles give you two ways to go, with shift-on-the-fly Eagle Select Drive. Lets you choose the economy of 2-wheel drive or the traction of 4-wheel drive, on demand, at highway speeds. \*Use for comparison. Your mileage may vary with speed, trip length, weather. Actual highway figures lower.

**American Motors**

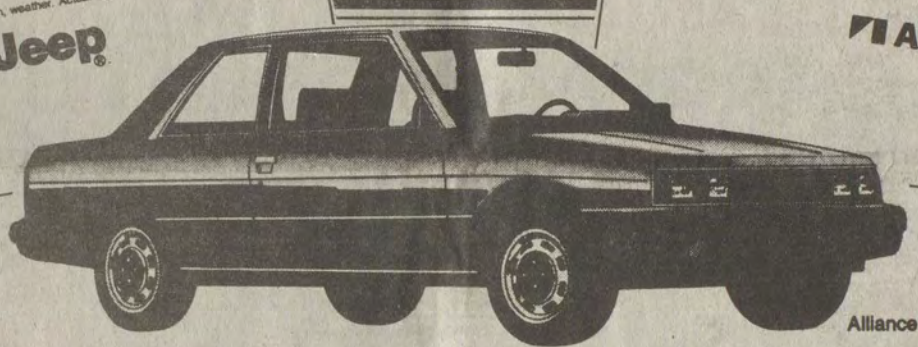

**\*Lease an '86 Renault Alliance for less than \$500 down and approximately \$199 per month**

\*48 month lease with option to purchase at fair market value.

Yes, we at Ed Walters have what you need to go in the snow. Everything from our front-wheel drive Renault Alliance to our "Cadillac" of 4-wheel drive Grand Wagoneers.

We have seven—1985 Grand Wagoneers left that we are willing to sell for invoice. Hurry, while the selection is good.

### SAVE THOUSANDS!

#### LEASE SPECIALS

- Lease any GM Vehicle ('85 or '86) for 9.9% A.P.R.—36 mos. **OR** 10.9% A.P.R.
- Lease any 1985 Grand Wagoneer for **NO DOWN PAYMENT**

#### This Week at Ed Walters SERVICE DEPARTMENT

### TUNE-UP ... \$48<sup>28</sup>\* (ON 8-CYLINDER ENGINES)

\*EXCLUDES DIESELS AND FIEROS  
\*4 AND 6-CYLINDER ENGINES SLIGHTLY LOWER.

ALL AT:

# ED WALTERS

## MOTOR CAR AND TRUCK COMPANY, INC.

430 SOUTH LAKE DRIVE  
PRESTONSBURG, KY.  
PHONE: 886-3811

OPEN 8 TO 6, MON.-FRI.  
8 TO 5, SATURDAY

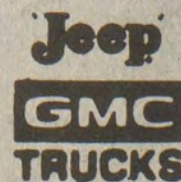

SEE ONE OF THESE SALESMEN:

- ED WALTERS
- FRANKIE MIMS
- VIRGIL SLONE
- WILLARD JOHNSON
- JIM WALTERS
- TONY CASTLE
- JIM GAUSE
- BASIL MARSH
- MIKE RATLIFF



Huntin' and Fishin'...

# Update on Squirrel, Deer Seasons, Campers, Dogs, Ducks, Dispatchers and Wild Turkeys

By DOUG HENSLEY  
7th District Commissioner,  
Dept. of Fish & Wildlife

Sportsmen, the 1985 hunting season has started, and I guess many eastern Kentucky hunters are anticipating a successful season. However, our early squirrel hunters are not finding many squirrels. Many of the squirrels being taken in eastern Kentucky have wolves in them; and also many of the female squirrels taken are lactating. I'm convinced that eastern Kentucky needs a later squirrel season. Maybe we can get that done by the 1986 season. On a positive note, there seems to be an excellent mast crop this year, and that's good news for our wildlife.

This year, every county in the seventh district will be open to deer hunting. This includes Knott county, where we have just completed a mass deer stocking project. There are several reasons why we're opening the season in Knott county. One reason is that we have deer with tracking collars that are still active. We must know what happens to the deer when the shooting starts. If we waited another year the collars would not be active. Also, the best way to tell if the deer are progressing is to check the bucks taken during hunting season. The sooner we find out how the deer are doing, the better off we are for future deer stockings.

Sportsmen, any time I think of deer in eastern Kentucky, I think of the increasing wild and stray dog problem. Unless something is done about these dogs, not only deer but all wildlife populations will never reach the needed numbers that it will take to have prosperous wildlife populations. Does your county have an animal shelter and a dog warden? If you own a dog, do you license that animal? If not, your deer herd, your wildlife populations, and your way of life will be less than desirable.

Most of you already know that Clay county will be the next county to receive a mass deer stocking. We're also going to be putting some more deer in the Paintsville Lake Wildlife Management Area and the Fishtrap Wildlife Management Area. The Ballard county Wildlife Management Area has been the source for the stocked deer. Because we have a few other areas in the state that have an over-population of deer, your Fish and Wildlife Commission voted to trap from these other areas to provide a

greater number of deer for eastern Kentucky. These areas could also be used to trap other critters for stocking. It really makes me proud to serve with a group of individuals that have the same vision as myself—that eastern Kentucky can be a happy hunting ground in the future.

Your Fish and Wildlife Commission, at our last meeting, voted to purchase 3400 acres of land in Ballard county for approximately 3 million dollars. This will automatically turn a private area into a hunting and fishing area that all our sportsmen can enjoy. I believe the Dept. of Fish and Wildlife should purchase or lease land for management areas any time it is feasible, to insure that our children will always have a place to hunt and fish.

While we're on the subject of future generations, our Conservation Education Department entertained 5,877 kids at camp this past summer. Hopefully, these kids will retain the knowledge from camp to make them become responsible and dedicated sportsmen.

At our last commission meeting, steel shot regulations were adopted in the Western Zone of Kentucky for waterfowl and doves. This was done to protect the species from lead poisoning and also protect our hunters from future federal restrictions on our waterfowl and dove hunting.

Also, the conventional bag limit of four ducks was adopted instead of the traditional point system. The great majority of duck hunters in the state requested this change and I believe it will make duck hunting more enjoyable, especially for the younger hunters.

The wild turkey restoration continues to be a success in Kentucky, and in the Seventh district we'll be stocking turkeys in Martin county and possibly Magoffin county this year. We also plan on stocking Pike, Perry, and Knott county in the near future. By the way, turkey season will begin on April 16th.

Probably the biggest thing that has ever happened to the Law Enforcement Division of the Dept. of Fish and Wildlife is the new radio system that will be in statewide operation by October 1 this year. This radio system will make our conservation officers much more productive, and will enable them to better protect our fish and wildlife resources. This will also enhance the usage of the toll free number to report fish and game violations, 1-800-25ALERT. After October 1, dispatchers will be on duty 24 hours, 7 days a week to take your calls. When calls are received, officers can be contacted immediately, and will be able to respond promptly. Needless to say, this is bad news for poachers. We encourage all our citizens to use this toll free number in order to help in the protection of our fish and wildlife resources.

In the next few months small game hunter surveys will be processed and studied for possible changes in small game seasons. This includes quail, grouse, rabbits, raccoons, etc. I believe some changes are needed and your input on these matters are requested. Any suggestions you have can be sent to Doug Hensley, Box 775, Hazard, Ky. 41701. It is the objective of the Dept. of Fish and Wildlife Commission to enhance our small game populations in Kentucky. I believe this project is way

overdue, and I think something positive needs to be done for the small game hunters.

The South East Chapter of Ducks Unlimited will be holding their annual banquet and auction on October 10, at the Woodland Motel in Hazard. Everyone is welcome and limited tickets are going fast. If you would like to attend, be sure to get in touch with Bill Brazwell or any committee member to obtain a ticket as soon as possible.

Sportsmen, every hunter and fisherman has his or her own particular hunting and fishing sport. We must try to remember to respect each sportsman's pleasures and try not to criticize one another's sport. Any time our hunters and fishermen are divided, the anti-hunting and fishing public gains ground. Sometimes we must learn to give a little, so we can all benefit in the future.

Remember, take the time to let the Dept. of Fish and Wildlife and your commissioner know how you feel, because you pay the bills and are entitled to an opinion.

The week of September 17th through 23rd will be celebrated as Constitution Week by proclamation of the President. The purpose of this observance is to renew appreciation for our Constitution and our Country. The Daughters of the American Revolution urge that you study our Constitution so that you may understand its meaning and why this document has endured. Read your Constitution.



## PAYING TOO MUCH FOR:

- Auto Insurance or
- Homeowners (Special rates for rural areas!)

SEE  
**HATTON-ALLEN INSURANCE AGENCY**

Denzil Allen, General Agent  
483 South Lake Drive—Prestonsburg

It's a fresh, hot-off-the-grill offer from Wendy's.

# FREE 1/4 lb.\* Single Hamburger

with purchase of any  
hamburger,  
chicken sandwich,  
baked potato, or  
Garden Spot™ Salad Bar.

And while you're wrapping your hands around this delicious offer—remember that all Wendy's hamburgers are made fresh—never frozen like those other burger places.

Fresh food. Fresh savings. The choice is even better when you choose Wendy's.



**CHOOSE FREE. CHOOSE FRESH. CHOOSE WENDY'S.™**

<p><b>FREE</b> <b>1/4 lb. Single Hamburger</b></p> <p>with purchase of any hamburger, chicken sandwich, baked potato or Garden Spot™ Salad Bar. Good at participating Wendy's. Not valid with any other offer. Please present coupon when ordering. One coupon per customer. Cheese, tomato, bacon extra and tax extra where applicable. OFFER EXPIRES: 10/20/85</p> <p><b>CHOOSE FREE. CHOOSE FRESH. CHOOSE WENDY'S.™</b></p>	<p><b>FREE</b> <b>1/4 lb. Single Hamburger</b></p> <p>with purchase of any hamburger, chicken sandwich, baked potato or Garden Spot™ Salad Bar. Good at participating Wendy's. Not valid with any other offer. Please present coupon when ordering. One coupon per customer. Cheese, tomato, bacon extra and tax extra where applicable. OFFER EXPIRES: 10/20/85</p> <p><b>CHOOSE FREE. CHOOSE FRESH. CHOOSE WENDY'S.™</b></p>
--	--

\*Net weight before cooking.

© 1985, Wendy's International, Inc. All rights reserved.

### Subscription Rates Per Year

In Floyd County, \$10.00  
Elsewhere in Kentucky, \$12.50  
Outside Kentucky, \$15.00

Please note expiration date opposite your name on wrapper or on your copy of The Times. Because of increased mailing costs, notices of subscription expiration are no longer mailed to subscribers.

Subscriptions may be mailed to:  
The Floyd County Times  
Box 391  
Prestonsburg, Ky. 41653



## BETSY LAYNE PHARMACY

"As Friendly As your Neighbor,  
As Professional As your Doctor"

### YOUR FULL SERVICE PHARMACY CONVENIENTLY LOCATED IN THE HAYS COMPLEX

We provide a complete and efficient prescription service with highly qualified professional pharmacists to meet your every pharmaceutical need.

Patient Profile System  
Professional Consultation Service  
Choice of Generic or Brand Name Medications.

WE ACCEPT UMWA, MEDICAID, AND MOST THIRD PARTY INSURANCE.

#### ADDED CONVENIENCES

- QUALITY STAMPS • COLLECTION OF KENTUCKY POWER BILLS
- FILM DEVELOPING • GREETING CARDS • COSMETICS

#### COMPETITIVE PRICING

- Senior Citizen Discounts

If you can find a cheaper price on your prescription...WE'LL MATCH OR BETTER IT!!

DON'T SETTLE FOR SECOND BEST

SEE THE PROFESSIONALS AT  
**BETSY LAYNE PHARMACY**  
HAYS COMPLEX • BETSY LAYNE • 478-9474



# SELL IT FAST! BUY IT RIGHT! USE WANT ADS!

**CARPORT SALE:** 8th-Tues., 9th-Wed., 10th-Thur., 11th Fri., 1/4 mile up Spurlock, Rd. Bill Jack Compton's Toys, shoes, clothes, bed spreads (twin size), curtains. 1tpd.

**NOW AVAILABLE:** "A SMALL TWIG FROM THE BALDRIDGE TREE" The descendants of William Baldridge of Russell County, Virginia". The book contains in excess of 800 pages of text, pictures, index and a family table. The price of the book is \$37 for soft binding and \$52 for hard binding and is postpaid. Order from: CLARENCE E. SHEPARD, 2641 DELMONTE AVE., DAYTON, OH 45419. 10-9-2t.

**3-FAMILY YARD SALE** on Saturday, October 19th from 10:00 a.m. to 5:00 p.m. in Martin across from Old Depot. Children's clothes, household items, books, gas heaters. 1tpd.

**FOR SALE:** Furnished two bedroom Mobile home. Natural gas. Must see to appreciate. 874-2225, or see at Smith Farm, Allen. 10-9-2tpd.

**WILL DO BABYSITTING** in my home. By-hour pays. Evening or weekends. 874-9996. 10-9-2tpd.

**FOR SALE:** 4 10x15 Daytona Super Stag mud tires, \$75. 478-5987. 10-9-2tpd.

**FOR RENT:** Large older home at Martin. 3 bedrooms, 1 1/2 baths, large family room, utility or extra bedroom, basement. Carpet and curtains throughout. Appliances furnished. \$250 firm; deposit and references required. Call 886-1447. 10-9-2tpd.

**FOR SALE:** 1981 280ZX Datsun-5 speed; 3 piece Early American living room suite. 377-6075. 10-9-2tpd.

**DISTRIBUTORS AND DEALERS NEEDED.** New vending service in this area! Unlimited earning potential. Install pay telephones at strategic locations. Easy to operate instructions. Write: Westar, HC 71, Box 1835, Prestonsburg, Ky. 41653. 10-9-2tpd.

**WANTED TO BUY—Pop up camper.** 377-6881. 10-9-2tpd.

**FOR RENT in Prestonsburg.** Furnished apartment. Utilities paid. No children. No pets. Security deposit required. 886-6320. 10-9-2tpd.

**BRICK HOUSE AT MCDOWELL.** Andy Hamilton, 377-6270. 10-9-2tpd.

**WOULD LIKE to buy a gas range** in good condition. Call 478-9757. 10-9-2tpd.

**FOR SALE—Culligan water treatment system.** With Flovoguard attachment. Three months new. Phone 285-3076. 10-9-2tpd.

**TRAILER SPACE FOR RENT** at Stanville. Prefer couple. Call 478-9757. 10-9-2tpd.

**I WANT TO BUY a motor boat engine,** 3 horsepower, 5-horsepower, or 7 horsepower. Phone 886-8696. Call anytime, leave message. 10-9-2tpd.

**DAN'S APPLIANCE REPAIR:** Repair all brands, washers, dryers, stoves, refrigerators, freezers, air conditioners. All work and parts guaranteed. 24-hour service. 358-9892. 10-9-2tpd.

**REFRIGERATION REPAIR & SERVICE.** Household-commercial. All types, frozen food, pop coolers, refrigerators, freezers, air conditioners. 24-hour service. Dan's Appliance Repair, 358-9892. 10-9-2tpd.

**TRAILER SPACE FOR RENT:** Call 886-2474. 10-9-2tpd.

**LOTS FOR SALE—Just outside City limits.** Call 886-2474. 10-9-2tpd.

**FOR SALE—1977 two bedroom Mobile home.** Also 1970 GMC 20' Value Van. Call 874-2935. 10-9-2tpd.

**FOR SALE—Property on Stratton Branch.** Call JoAnn Crider Livingston, 904-383-1313. 10-9-2tpd.

**FOR SALE—1957 Chevrolet, 2 door Sedan.** Call 886-3993 or may be seen at 47 S. Arnold Ave. 10-9-2tpd.

**FOR SALE:** Walk in cooler condensing unit, blower fans, 7 doors with built-in shelving. One large walk-in door, hardware. Must build own case. Metal Shelving, 452-4299 or 452-2225. 10-9-2tpd.

**THREE BIRDBOUNDS FOR SALE.** Call 447-2341. Milton Hall. 10-9-2t.

**FOR SALE:** 1981 Datsun 210, 4-speed, good gas mileage, good condition. Call 874-2915, Phillip Hunt. 10-9-2t.

**FOR SALE:** Estate of Buck Layne, 3 1/2 miles above Wayland, just inside Knott county line, 28 acres (8 acres bottomland), 2 houses (one 6-room, one 7-room), 7-room house has free gas. Call 614-383-4643, Ellis Layne. 10-9-2t.

**FOR SALE—Two corn fed beef cattle.** 377-2264. Curt Newman. 10-9-2t.

**HOUSE AND LOT FOR SALE** on left fork of Toler. Call Luther Hall, 478-9699. 10-9-2t.

**FARM FOR SALE BY OWNER—90 acres** more or less located on Copper Lick Fork of Abbott Creek. Has house and barn, big garage, all in good condition, with mineral rights, coal, oil and gas. Also lots of good building sites. Phone 886-3622. 10-9-2t.

**WANTED—Singer for country-rock band.** Call Mike Brown, 377-2059, after 4 p.m. 10-9-2t.

**FOR SALE—60 acres on Salt Lick,** near Hueysville. Also two milk cows. Call 358-4573, Larry Bentley. 10-9-2t.

**FOR SALE—Small coal stove.** Grates and shaker with ash pan type. Nice shape. \$100. Len Cieslak, phone 377-2421 or 377-6741 after 6. 10-9-2t.

**FOR SALE**  
A.K.C. Registered Puppies.  
• Also Dog Grooming •  
**789-8584** 9-25-12t

**HOUSE FOR SALE**  
  
7-Room House in Town.  
**Call 886-6332** 9-4-6t

**FOR SALE**  
24' Airstream Land yacht camper.  
Tandem axle, central heat and air conditioning. Has been factory reconditioned.  
**\$4000**  
**Call 886-8007** 10-2-2t

**Water Well Drilling**  
Most wells drilled in half a day by Rotary Machine.  
**Kinzer Drilling Co.**  
Allen, Ky.  
**Phone 874-2258** 

**Manager Trainee**  
If you qualify you will receive \$1500 per month for 2 months while in school. \$24,000 per year after graduation. Sales and management helpful.  
**Call 874-9041** 8-21-tf

**7% DOWN!**  
New, used or repo homes-only-low 7% down payment! Plenty of financing at fixed rates! Free delivery and set-up! We're the best-so forget the rest! See Hubert today!  
  
**Clayton HOMES**  
"We Build Dreams"  
U.S. 23, Harold, Ky.-606-478-9246

**WHEN WE BUILT IT, YOU GET MORE BUILDING FOR YOUR MONEY.**



**HERE'S WHY:**  
We custom-design and construct buildings to fit your precise needs—without cost penalties or added construction time. Industrial, commercial, warehouses, agricultural, recreational and institutional. Durable, attractive and energy efficient.  
VARCO-PRUDEN AUTHORIZED BUILDER

**F. E. E., Inc.**  
606-886-8852  
Prestonsburg, Ky. 41653  
WHEN YOU KNOW WHO WE ARE, YOU WON'T BUILD ANY OTHER WAY.

**INDUSTRIAL, COMMERCIAL AND INSTITUTIONAL**

Get your roof in top condition with dependable quality material and labor.

AS LOW AS **\$26.95\*** PER SQ.  
on complete roof renewal  
\*Depending on type of roof

• Guarantee on all materials and labor  
**FREE ROOF SURVEY**  
Call Bob  
**1-377-2893** 10-2-4t

**HOUSE FOR SALE**  
5 rooms. Lot 66' x 140' partially fenced. Only 5 yrs. old. FHA approved. No down payment required.  
**Call 886-2974**  
after 6:00 p.m.  
Located at David. 1t-1p.

**LITTLE'S MOBILE HOME MOVING**  
Topmost  
• FREE ESTIMATES •  
• INSURED AND LICENSED BY STATE •  
**PHONE 447-2869** 7-31-tf

**HOOVER'S CUSTOM WELDING**  
ACETYLENE OR ARC  
10 years experience  
• Welding on all types heavy equipment and coal mining equipment. Tippers, crusher rollers, truck beds, trailers, fuel tanks and skids. Reine blades and buckets on dozers and loaders, etc.  
• Call about aluminum welding. \$20/hour.  
**NO CHARGE FOR TRAVEL TIME**  
Evenings or weekends (606) 358-9320

**CONCRETE**  
Commercial & Residential  
• Floors • Patios  
• Walls • Sidewalks  
• Foundations • Driveways  
Free Estimates  
**Ousley Concrete Const. Inc.**  
West Prestonsburg, Ky.  
**PHONE JAMES OUSLEY 886-8373**

CHAIN SAW and  
**LAWN & GARDEN**  
Accessories/Replacement Parts  
  
High Quality Merchandise Personal Service  
**SANDY VALLEY HARDWARE**  
Rt. 1428  
Allen  
874-9218 

**MARTHA GRADING & EXCAVATING**  
Martha, Ky.

• Residential and Commercial •

• Roads, driveways, ditches, septic tanks, coal exploration  
• Basements and footers, house/trailer sights, dwelling sights

Call: **RANDY KELLER (606) 652-9323**  
P.O. Box 74, Louisa, Ky. 41230 8-14-19t

**REPO HOMES!**

A few left in stock! Low down payment and take up payments! Some are loaded with options! Re-conditioned and like new! Fully guaranteed! See Hubert today!

  
**Clayton HOMES**  
"We Build Dreams"  
U.S. 23, Harold, Ky.-606-478-9246

**TROY'S CABINET CENTER**  
US 23, Ivel, Ky.

Stock or Custom-Built Cabinets  
Kitchen Cabinets, Vanities  
Thermador Appliances  
on Display

Free Estimates Discount Prices  
**Call 478-5344**

**RAY HOWELL BUILDING & HOME IMPROVEMENTS**  
• REMODELING • DECKS  
• PAINTING • ROOFING  
• DRYWALL • FENCES  
• TEXTURING • STORAGE BLDG  
• WALL PAPERING • ETC.  
FOR ALL YOUR HOME IMPROVEMENT NEEDS.  
**789-8731**

**BOB WHITE CONSTRUCTION**  
Box 282, Prestonsburg, Ky.  
Dozers • Backhoes  
• Dump Trucks  
FREE ESTIMATES  
**Call 886-3544**

**MANAGEMENT TRAINEE POSITION**  
If you qualify, you will receive \$1500 per month for two months while in school, \$24,000 per year upon graduation.  
**CALL 789-6430**  
Between 9 a.m. and 3 p.m.  
E.O.E. 9-25-tf

**CHURCH CONSULTANT**  
United Church Directories is looking for a self-motivated and success-oriented individual to work part-time in a sales/public relations position. You will be contacting area churches of all faiths. Female or male has the same opportunity for achievement. Our 28 years of experience can guide you to success. \$10,000 and up per year with \$500 per week advance to start. One afternoon, incentive program and expense-paid training school. Send resume to: Floyd Brown, P.O. Box 407, St. Mary's Ohio 45885. 10-2-2t

**MOBILE HOME MOVING SERVICE**  
• Reliable Service  
• Dependable Personnel  
• Experienced Movers  
• Free Estimate  
• Insured  
**358-4520**  
**358-9348** 5-29-tf

**HITCHCOCK REPAIR SERVICE**  
• REFRIGERATORS  
• AIR CONDITIONERS  
• MICROWAVES  
• WASHERS • DRYERS  
• RANGES  
PARTS, SERVICE AND INSTALLATION  
**PHONE: 886-6900**  
OR  
**886-1473** 4-17-tf

**CLEARANCE SALE**  
'85 models have to go! Only a choice few left and waiting for you! Prices have been slashed! Plenty of financing available! All shapes and sizes to choose from! See Hubert today!  
  
**Clayton HOMES**  
"We Build Dreams"  
U.S. 23, Harold, Ky.-606-478-9246

Complete line of:  
★ Rustic Veneering Stone  
★ Cut Stone  
★ Slate and Marble Tile  
—READY MADE—  
★ Concrete Steps  
★ Marble Hearths  
★ Marble Mantles  
★ Flagstone

**SANDY VALLEY MONUMENT AND BUILDING STONE CO.**  
ALLEN, KY. 874-2273

**SAM GOODMAN'S MAINTENANCE & REPAIR SERVICE**  
Will repair plumbing, electrical, and sewer repair.  
**874-9990** 9-25-4t

**LEARN TO DRIVE TRACTOR-TRAILER**  
AS SEEN ON TV  
NO EXPERIENCE NEEDED!  
**ALLIANCE TRACTOR-TRAILER TRAINING CENTERS**  
WYTHEVILLE, VA  
Call Toll Free Anytime  
**1-800-334-1203**

**EXTRA CASH**  
Could you use \$500, \$1,000 or \$2,000 in extra cash in October? To arrange personal interview,  
**CALL 789-6430**  
E.O.E. 9-25-tf

**1981 JEEP CHEROKEE EXCELLENT CONDITION**  
40,000 miles, automatic, 6-cylinder. New Wrangler radials.  
See near Woods Grocery  
KY 1428, Allen  
**\$6995.**  
**Call 874-9743** 10-2-2t

**REMODELING OF ANY KIND**  
• Additions • Painting • Doors  
• Windows • Porches • Roofs  
• Cement Work  
• Walks & Drives  
• Mobile Home Roofs  
• Underpinning  
**LESLIE AND THORNSBURY 874-9403** 10-2-2t-1p

**WANTED**  
Degreed accountant with 2-3 years experience, Public Accounting helpful, for East Kentucky construction company and coal company.  
Send resume to:  
Gateway Coal Co., Inc.  
Box 468  
Paintsville, Ky.  
**PHONE 606-789-4947**

**WANTED**  
Full charge construction company book-keeper. Previous construction company experience required. Familiarity with general ledger, job costs, and payroll necessary. Reply to:  
J.A. Coleman Co. Inc.  
Box 468  
Paintsville, Ky.  
**PHONE 606-789-1132**

**EMPLOYMENT OPPORTUNITY**  
Civil or mining engineers.  
Experience in permitting.  
Call  
**BOCOOK ENGINEERING, Inc. (606) 789-5961** 8-14-tf

**G. & C. CONTINUOUS GUTTERING**  
• All Work Guaranteed  
• Free Estimates  
Phone day or night  
Luther Clark Donnie Goble  
**886-3351 874-9876** 10-9-4t

**COLLINS SECURITY SERVICE**  
LICENSED • BONDED • INSURED  
**24-HOUR GUARD SERVICE**  
**20 YEARS SECURITY EXPERIENCE**  
**(606) 886-9867 or (606) 886-3665**





# SELL IT FAST! BUY IT RIGHT! USE WANT ADS!

**LOW PRICES ON NEW AND USED FURNITURE and APPLIANCES:** Moore's Discount Furniture, Route 122, Printer. About 3 miles from Martin. 285-9354. 4-24-25tpd.

**LAND FOR SALE:** 15 acres near Prestonsburg. Out of flood area. City water available. Price reduced. Call: 874-2034. 1tpd.

**FOR SALE—1974 Chevy Malibu.** Call, after 5:30 p.m., 886-6506. Serious inquiries only. 1tpd.

**APARTMENT FOR RENT—2 bedrooms; unfurnished.** Couple or single. 285-9159. 1tpd.

**WANTED:** Lady to stay days with elderly person. Call 886-2089. 1tpd.

**REPOSSESSED VACUUM CLEANERS.** Perfect. Same as new condition. Super savings with full new machine warranty. Convenient credit terms available. Phone 874-9041, Electrolux. 1-23-1f.

**DUMP TRUCK FOR HIRE:** Will haul sand, gravel, etc. Call 285-9901, Bill Salisbury. 6-20-1f.

**GRAVEL FOR SALE:** \$8.75 per ton, plus delivery charge. Call 886-3425, JIM COX. 6-23-1f.

**HEY LOOK!** We repair washers, dryers, ranges, all types appliances. Parts ordered for you. Call 358-4009 or 358-9617. 11-3-1f.

**INTERIOR AND EXTERIOR** Porter Paint. 1,000 colors to choose from. BEN FRANKLIN STORE, phone 886-2169, Prestonsburg. 5-16-1f.

**WATCH REPAIR:** If you want the best job, bring watch repairs and jewelry repairs to WRIGHT BROS. JEWELERS. 11-12-1f.

**4-WHEEL DRIVE:** We can align and balance yours. WHEEL & ELECTRIC, 874-9774. 2-29-1f.

**SALISBURY'S USED FURNITURE:** Appliances, work clothes. Two miles up Arkansas, Martin, Ky. Phone 285-3549. 3-14-1f.

**AUTO & LIGHT TRUCK ALIGNING** and balancing. Good work, fair prices. Wheel & Electric. Phone 874-9774. 2-29-1f.

**FOR ALL YOUR INSURANCE—Auto, fire, homeowners, hospitalization, life.** With 0-25% savings. Call Darby and Allen Insurance Agency, 874-2347. 12-28-1f.

**NEED YOUR MOBILE HOME MOVED?** For experience, reliable and dependable service, call 358-4520 or 358-9348, R. O'Quinn. 2-20-1f.

**SCOTT'S USED & NEW FURNITURE** and Carpet: Four miles above Martin on Route 122. Great bargains. Phone 285-3705. 3-6-1f.

**FOR HIRE:** Bulldozer, backhoe, dump truck. Call 358-9142.

**HOUSE OR TRAILER FOR RENT** at Ivel. Couple (or) couple with one child. No pets. References required and deposit. Call 478-5970 or 478-9600. 1-23-48tpd.

**LOSE WEIGHT AND INCHES** rapidly. Natural supplement prevents hunger. Call Diet Center, 886-8181, or 874-2873. Norma Davis. 8-15-1f.

**DRIVER TRAINING** for teens and adults with certified instructor at Prestonsburg Community College. Call 886-3863, Ext. 215. 1-16-1f.

**FOR SALE:** Reconditioned washers, dryers, gas and electric ranges, furniture, new and used parts for all makes and models. Refrigeration parts ordered for you. All guaranteed 60 days. For cheap appliances and parts, plus a good guarantee, call us. 358-9617. 4-25-1f.

**FOR LEASE:** One bedroom apartment, furnished, central air and heat, laundry facilities. Damage deposit and lease required. Call Hylton Homes, 478-9593 or 874-9033 during day; 478-2458 nights. 2-27-1f.

**FOR SALE:** USED LIVING ROOM suite, couch, chair, coffee table, two end tables. Phone 478-9172. 8-14-1f.

**APARTMENT FOR RENT—Furnished** efficiency. Utilities paid. Will be in Prestonsburg, Saturday. Call 886-6247 or 744-8465. 1tpd.

**WANTED—Good used piano.** Call 886-9461 before 4:30 or 874-9117 after 5 p.m. 1tpd.

**FOR RENT—2-bedroom trailers.** \$200 month plus utilities. Near American Standard. Call 886-3355. S. Hall. 9-18-4f.

**CHAIN LINK FENCE:** Residential and commercial. Prestonsburg Fencing Company. Call H.L. Setser for free estimates, 886-2073, anytime. 5-8-1f.

**ROOF TRUSSES FOR COMMERCIAL & RESIDENTIAL—Any type** will be made to your specifications. Free estimate—free delivery. Fast Service, East Kentucky Roof Truss Co., 886-2073, or 886-9563 (anytime), Prestonsburg, Ky. H.L. Setser, President. 5-8-1f.

**OFFICE SPACE FOR RENT:** Downtown Prestonsburg. 886-2734 or 886-2412. 5-22-1f.

### NOTICE TO ADVERTISERS

All classified ads scheduled for only one week, must be paid in advance. All classified ads with only telephone numbers must be paid in advance.

**CLASSIFIED ADVERTISING RATES**  
 10¢ per word, if paid in advance  
 15¢ per word on charge account (\$2.70 minimum on both)  
 Display classified advertising \$3.00 per column inch.  
 Deadline 12 noon Monday.

**VINYL SIDING, AWNINGS, replacement windows, storm windows, permastone.** Stewarts Home Improvement, 297-3702. 8-21-8tpd.

**FOR RENT—Trailer space** in Prestonsburg. \$100 month, \$100 deposit, references. Stephens Trailer Park, South Lake Drive. Call 886-6191. 8-28-1f.

**FOR SALE OR TRADE** to small truck and cash. The best 1977 Ford F150 4x4 around. Call or come see. Excellent truck in every way. 886-1758. 1tpd.

**CARPENTRY WORK—New homes.** Remodeling, roof shingling, dry wall, texturing house painting, concrete work, block foundation. Free estimates. 886-3052. 8-28-8tpd.

**BOLEN APPLIANCE REPAIR—Repairs** on washers, dryers, stoves. In home or in shop service. New and used parts, 90-day written warranty on all parts and labor. Floyd County's Best. Phone 358-9617. 8-28-12tpd.

**NOW BUYING—Used washers, dryers,** gas and electric stoves—working or not. Phone 358-9617. 8-28-12tpd.

**BOLEN APPLIANCE REPAIR—Repairs** on washers, dryers and stoves. A 90-day satisfaction guarantee on all parts and service. For all your appliance repair needs, call on us—24-hour service. Floyd County's Best. Phone 358-9617. 8-28-12tpd.

**FOR SALE—Reconditioned washers,** dryers and stoves. Also new and used parts for all brands. 90-day written warranty on all appliances and parts. Phone 358-9617. 8-28-12tpd.

**VINYL SIDING, AWNINGS, replacement** windows, storm windows, permastone. Stewarts Home Improvement, 297-3702. 8-21-16tpd.

**WINDOW AIR CONDITIONER REPAIR SHOP:** All makes. Bring unit to shop and save on costly service call. Phone 874-9219, Allen. 6-26-1f.

**SPECIAL SHEET METAL WORK:** Professionally-made fittings for heating and cooling systems. Phone 874-9218, Allen. 6-26-1f.

**MOBILE HOME MOVING** and dozer work. Call Nick Shepherd, 358-4147. 7-10-1f.

**FOR SALE:** Three CAR WASHES and miscellaneous equipment for service station. 358-4147, Nick Shepherd. 7-10-1f.

**NEED SOMEONE TO WORK** nights and weekends, off on Sunday. Contact Giovanni's Pizza Den, Ivel, Ky. Phone for appointment, 478-9983. 7-10-1f.

**BUILDING FOR LEASE OR SALE:** 60x40-ft. located across highway from Highlands Medical Center. Plenty parking. Ideal business location. Robert DeRossett, 886-1437. 4-3-1f.

**FOR SALE:** Two-story, 11-room apartment building, \$36,000, at Twin Bridges, Martin, on 100x50 corner lot. Call J.R. Samons, 285-3914. 12-14-1f.

**FOR SALE—Used freezers,** refrigerators and air conditioners. Frasure's Furniture. Call 886-6900. 6-5-1f.

**FOR SALE:** COAL/AUGER, Campton model 42, good condition, six flights of steel, excellent condition. Take complete machine for \$30,000 owed to bank. For more information, call Ken, 297-6253. 6-12-1f.

**FOR SALE—1983 Intertherm** Central electric furnace. In excellent condition. 478-2427 or 478-9983. David Boyd. 9-18-4f.

**DOZER WORK** done by Ousley's Dozer. 285-3980. 9-18-4f.

**FOR SALE—1981 blue Monte Carlo.** Please call after 4 p.m., 478-2313. Argus Richardson. 9-18-4f.

**IMMEDIATE OPENING—Appliance & T.V. stereo** service technician in Prestonsburg-Pikeville area. Salary negotiable. Phone 886-6237 to arrange for interview. 10-2-1f.

**IMMEDIATE OPENING—Secretary** with some bookkeeping. Experience preferred. Salary negotiable. Phone 886-6237 to arrange for interview. 10-2-1f.

**FOR RENT—Nice three-bedroom** house, left fork of Abbott. \$250 per month, \$100 deposit. Call 285-3292 before 6; after 6, 285-3686. 10-2-1f.

**TWO MEN** will do odd jobs doing painting. They have their own transportation. 886-3507. Patricia Howell. 10-2-2f.

**HOUSE FOR SALE—Take over** payments on 4-bedroom, 1½ bath, central heat and air. Preston Estates, Paintsville. For appointment, call 789-6455. 9-18-4tpd.

**FOR SALE—1965 Ford Fairlane.** Good condition. Call Dorcas Music, 886-3445. 10-2-2f.

**FOR RENT—Large trailer space** at Allen. Near R&S Body Shop. 2 small children will be accepted. Elizabeth L. Turner. Call after 5 p.m., 874-9947. 10-2-2f.

**MOTORCYCLE FOR SALE—1981 GS** 850 L Suzuki, 3,000 miles, like new. \$1600. Call Bill Young, 946-2769. 10-2-2f.

**FOR SALE OR RENT—2-bedroom** trailer on private lot at Harold. S. Robinette, 478-9671. 10-2-2f.

**BLOCK AND STOCKER—River Canyon** Coal Sales, Inc., U.S. 23, Hager Hill, beside Hanco Plumbing. 789-5559. 10-2-2f.

**1982 CR25 OR** will trade to Odyssey in good condition. Also for rent—2 bedroom mobile home. 886-1012. Joan Whitaker. 10-2-2f.

**RUMMAGE SALE—¼ mile** off Parkway on Spurlock Creek. The 3rd and 4th Thurs. and Fri. The 10th and 11th of next week. Thurs. and Fri. Mildred Calhoun. 10-2-2f.

**FOR SALE—1979 Buick Regal.** A/C, AM/FM, cassette deck, nice car. Asking \$3,500. 358-9164. R. Smith. 10-2-2f.

**I WILL DO BOOKKEEPING,** taxes, and payroll. Have own office and equipment. Call 452-2137, G. Bartley. 10-2-2f.

**FOR SALE.** Bass boat 15½ ft. fiberglass/50 horsepower Evinrude motor. Trolling motor & trailer. \$1,500 firm. 874-2681. M. Ryan. 10-2-2f.

**APARTMENT FOR RENT** in City limits. \$300 month. Most utilities paid. Call 886-1593 or 886-1434. Tony Bentley. 10-2-2f.

**I WANT TO BUY—Portable VCR** and camera. 587-2637, Ezra Jones. 10-2-2f.

**OWNER MUST** give up pet cats. Part Angora. 358-2731, Alice G. Martin. 10-2-2f.

**HOUSE AND LOT (100x150) FOR SALE** at Spurlock. Call after 5 p.m., 886-6897, S. Setser. 10-2-2f.

**FOR SALE—1975 Ford ¾-ton Van.** New tires, automatic, air conditioned, asking \$850. 377-6838. Garry Newsome. 10-2-2f.

**FOR SALE—3 trailer axles** with wheels. One electric, 2 standard. \$350. 886-1409, J. Anderson. 10-2-2f.

**WILL DO HOUSE CLEANING.** Can give references. Call 886-1409, J. Anderson. 10-2-2f.

**WOULD LIKE** to breed a Peek-a-poo with UKC reg. Peek-a-poo or an A.K.C. reg. Pekinese. Call 874-8149 after 5 p.m. Dawn Fraley. 10-2-2f.

**FOR RENT—One-bedroom** garage apartment. No pets. \$300. Call 285-3107. R. Dingus. 10-2-2f.

**FOR SALE—1984 Nissan Pickup,** short bed, 5 speed. Good tires, AM-FM radio. Good gas mileage, extra clean. Call 478-2735. Betty Staley. 10-2-2f.

**FOR SALE—Any size** all steel garbage bins. Free from dogs, rats, etc. Can be seen at Mtn. Reflections at Eastern. 358-9774, R. Reed. 10-2-2f.

**FOR RENT—Two-bedroom** mobile home. Phone 285-3423. 10-2-2tpd.

**I WILL DO—Sewing alterations.** Hems, sleeves, peg pants, seam to fit, making straight curtains, aprons, etc. Fifteen years experience sewing at Floyd Cleaners. Call 886-2669. Ruby N. Laferby, 309 South Third Street, Prestonsburg, Ky. 10-2-2tpd.

**FOR SALE:** 2 Story, brick Cape Cod, 3 bedroom, 1½ bath, gas fireplace, deck, convenient to downtown. Serious inquiries only. 886-9121 after 4 p.m. 10-2-2tpd.

**FOR SALE—One large** glass showcase, shelving. Call 478-5573 after 6 p.m. 10-2-2tpd.

**FOR SALE—1974 Chevy** Cheyenne Pickup fleetside AT, Ps., Pb., 350 V8. Extra sharp, low miles. Call 874-2802. 10-2-2tpd.

**FOR SALE:** 1983, Subaru, 4 wheeldrive Wagon. Am-FM stereo, tilt wheel, air, mud & snow tires. Very good condition. Call 886-8937. If no answer, call 886-8591. Price reduced to \$6000.00. 10-2-2tpd.

**HOUSE FOR RENT:** Large modern 3-bedroom house, central air and heat, five minutes from Martin, above flood, \$400 month. Call 285-9397 after 5 p.m. 10-2-2tpd.

**FOR RENT:** House with garden and storage buildings on Mt. Parkway. \$300 per month, plus \$100 security deposit. No house pets. Call 886-6041. 10-2-2tpd.

**COMMERCIAL COOLER,** sliding glass doors, flashing arrow signs, 886-6264. Roy Compton. 10-2-2tpd.

**LOTS FOR SALE:** 1 house lot, 1 trailer lot, with hillside. 1 mile below Dewey Dam. In Johnson county. Call 886-9214. 10-2-2tpd.

**FOR SALE:** 16'x7' wood garage door with electric door opener. Call 886-9437. 10-2-2tpd.

**FOR RENT:** Partly furnished house at Bevinsville. 452-2363. 10-2-2tpd.

**FOR SALE:** 1982 Chevy Luv Pickup, low mileage, extra clean, also a 1980 LTD 750 Kawasaki, very low mileage. Excellent condition. Call: 886-1760. 10-2-2tpd.

**FOR SALE—1980 12x60** Mobile home. In excellent condition, partly furnished, and air conditioned. Call after 5:00 p.m., Mark McGuire or 874-9991. 10-2-2tpd.

**PUMPKINS FOR SALE.** Phone 874-9430. 10-2-2tpd.

**FOR RENT—Near Neeley's Mill.** Furnished or unfurnished 3-bedroom house; unfurnished 2-bedroom house; furnished 2 and 3 bedroom trailers; also 1 bedroom chalet. Lease and security deposit required. No pets please. HOUSE OF NEELEY. 886-3565 after 3:30 p.m. 10-2-2tpd.

**FOR SALE:** 1983 Toyota Pickup. AM/FM, air, new radials, 29,000 miles, red, short bed, recently tuned up. Have service records. Asking pay off (\$5,530.00). Serious inquiries only. After 6 p.m., 886-9003. 10-2-2tpd.

**CORN FOR SALE:** \$2.50 bushel. 285-9149. 10-2-2tpd.

**COMMERCIAL AND RESIDENTIAL** lots for sale, above flood stage, land contract, 478-9689. 10-2-2tpd.

**3-BEDROOM HOUSE FOR RENT:** Wall-to-wall carpeting. Satellite TV, water softener. Low heat payments. Freshly painted, garden plot. \$275. Available Dec. 15. 377-6586. 10-9-2tpd.

**FOR RENT—1 bedroom** apartment. Appliances furnished. \$225 plus \$100 deposit. Call 886-6662 after 5. 10-2-2tpd.

**FOR SALE—Honda 70** three wheeler, 874-9544 after 6. 10-2-2tpd.

**FOR SALE—1978 Mercury** Marquis Station Wagon loaded—34,000 miles, new paint, snow tires. Call Burke, 886-2654 or Mike Ormerod, 886-3611. 10-2-2tpd.

**NEW CORN FOR SALE:** Call 662-4882. Phillip Woodriddle. 10-2-3f.

**FOR SALE:** Trailer and lot, \$9,500. Located at Steele's Creek, ½ mile above Wayland. David Allen. 358-9116. 10-2-3f.

**FOR SALE—3-bedroom** brick home, three minutes from Mullins High School. New furnace, air conditioner, paint and carpeting. 478-9635. 10-2-3tpd.

**FOR SALE—Two houses,** 2-bedroom trailer on approximately 20 acres land. Near Garrett. For more information, call 358-9162 after 6 p.m. 10-2-3tpd.

**FOR SALE:** 36 foot houseboat Drifter. Sleeps six. 70 horsepower, Chrysler engine. Slot 10-JW dock. \$7,500. Call 874-9390. 10-2-3tpd.

**FOR SALE:** 1984 Bronco II. Air conditioned, automatic transmission, AM/FM stereo cassette player. \$8,000.00. Call evenings, 886-6808. 10-2-3tpd.

**CARPENTRY WORK—All type** building, remodeling, masonry and electrical work. We also build cabinets. Willie Goodman, phone 358-9468 or 285-9483. 10-2-4f.

**LARGE FURNISHED TRAILER** FOR RENT—\$280.00 per month and we pay the utilities. Will accept one small child. Call 478-9096, Harold, Ky. 9-26-4tpd.

**J & T FENCING—Chain-link** fencing, residential, commercial and industrial. Free estimates. Phone 297-6839 or 789-5593. 10-2-4tpd.

**WALLEN'S TRADING POST** HAS MOVED one mile North of Cow Creek. Look for signs. New and used tires, wheels, lugs, caps, furniture, household items, flea market merchandise, wholesale price. We trade for almost anything of value. Phone 874-2289. 10-2-4tpd.

**SAM WALLEN INSURANCE SERVICE** SAYS: Why settle for less, than the best Medicare supplement hospital policy? We sell the best rated policy on the market according to the June 1984 Consumer Report Magazine. We also sell all forms of Life Insurance for your own protection. Call us today, phone 874-2289 or 874-2248. 10-2-4tpd.

**HOUSE FOR SALE—Out of flood** at Garrett. Phone 358-4432. 10-2-4tpd.

**COMMERCIAL OR RESIDENTIAL** property for sale. Route 80, Allen, Kentucky. Owner will finance. Telephone 285-3572. 10-2-4tpd.

**HALLOWEEN PUMPKINS** FOR SALE: Large selection of various sizes, 3½ miles from Mountain Parkway up Spurlock, Rt. 122. 886-6571. 10-2-4tpd.

**CUT & TAN STYLING SHOP—South** Lake Drive, Prestonsburg, 886-9057. Perm special \$25. Open 6 days a week. Wolfe Tanning bed. Loena Ousley Osborne, Frank Mullins. 10-2-4tpd.

**HOUSE FOR SALE:** 6 rooms and bath on Highland Ave., Paintsville, Ky., near city school. Completely renovated. Price reduced to sell \$29,000 firm. Call day 874-2940. After 5:00, 874-9154 ask for Mike. 10-2-5tpd.

**BUYING OR SELLING REAL ESTATE—**

**CALL**  
**606-874-9038**  
 Emma Lou Martin,  
 Real Estate Broker

*"For That Personal Touch"*

Emma Lou Martin, Real Estate Broker  
 Box 344, Prestonsburg, Ky. 41653

**MARTIN'S FURNITURE**

**WE ACCEPT TRADE-INS!**

Quality Furniture At Everyday Discount Prices

Open 9 a.m.-5 p.m.  
 Monday-Saturday  
 \* Evenings By Appointment \*

Located: KY 1428 (Old U.S. 23) between Prestonsburg and Allen—near the mouth of Cow Creek.

**874-9038**

## L&H USED CARS

### BANK FINANCING NOW AVAILABLE

(ON SOME MODELS)

- 1981 CHEVY CITATION, nice . . . . . \$3250
- 1981 PLYMOUTH HORIZON, 4-cyl., auto., A/C. . . . . \$2895
- 1978 OLDS CUTLASS SUPREME . . . . . \$2250
- 1979 PONTIAC GRAND PRIX . . . . . \$2850
- 1980 CHEVETTE, 4-cyl., 4-spd., 1 owner. . . . . \$1695
- 1979 MERCURY ZEPHYR, 6-cyl., automatic. . . . . \$ 895
- 1976 CHEVY MALIBU STATION WAGON . . . . . \$1250
- 1976 DATSUN B-210 . . . . . \$1400
- 1977 TOYOTA COROLLA . . . . . \$1250
- 1976 FORD MAVERICK . . . . . \$1450
- 1976 BUICK REGAL, low miles. . . . . \$ 995
- 1977 PINTO, 4-cyl., automatic. . . . . \$ 550
- 1977 GREMLIN, low miles, 6-cylinder. . . . . \$ 550
- 1979 HONDA CBX 1000 MOTORCYCLE, 6-cyl. . . . . \$1850

**TRUCKS—**

- 1977 FORD, s.w.b., V-8, standard shift, one owner . . . \$2495
- 1977 FORD, automatic . . . . . \$1250
- 1954 CHEVY, original 6-cyl. standard shift. . . . . \$2150
- 1975 CHEVY, l.w.b., (local), 6-cyl., standard. . . . . \$1250
- 1971 FORD . . . . . \$ 450
- 1969 EL CAMINO, 4-spd. with air. . . . . \$1650
- 1969 FORD, 289, 4-speed. . . . . \$500
- 1974 CHEVY PICKUP . . . . . \$450

**MORE CARS ON THE WAY.**

**PHONE 886-1225 • U.S. 23 NORTH**  
 (Just outside Prestonsburg on Auxler Road)

We're glad you asked!



John C. Hall  
 Founder  
 Hall Funeral Home

WHAT KIND OF A LAWYER CAN HELP ME WRITE MY WILL?

A general-service lawyer can usually take care of your will unless the estate is quite large, extensive or complicated.

If your estate includes a variety of assets such as business holdings, real estate, bonds, stocks and especially if you operate your own business—you should probably contact a lawyer who specializes in estate planning. The services of a specialist may be more costly at the outset, but he can minimize the effects of federal and state taxes.

No matter the size of your estate, you should consult an attorney. He knows so many of the pitfalls of improperly drawn wills. He keeps up with the latest tax and legal implications. He also knows of the problems of inter-family squabbling when the will is not precisely worded to cover all future situations. Our local lawyers can help to assure your survivors of receiving the most benefits possible which you will to them.

If you're not acquainted with a lawyer who can help you with your will, contact the county bar association. Or call us and we'll give you the names of several who could help you.

One last thing: be sure you have wills prepared for both adult members of the family and not just the breadwinner.

HALL FUNERAL HOME

Near Junction of Ky. 80 and Ky. 122, Martin  
 Phones



# SELL IT FAST! BUY IT RIGHT! USE WANTADS!

**PUPPIES FOR SALE:** A.K.C. registered tiny Yorkshire Terriers; A.K.C. registered Maltese. 789-8584. Kay Blair. 9-25-3t.

**FOR SALE—Decorative stone fireplace** with gas logs, fire screen, mantel and hearth—\$50.00. Also Bell and Howell sound movie camera and projector—\$100. Call 285-9365 after 5 p.m. 9-25-3tpd.

**THE WESTERN SIZZLIN STEAK HOUSE** is presently looking for management trainees. Must be willing to relocate. Restaurant experience is a plus. Send resume to P.O. Box 2378, Pikeville, Ky. 41501. 9-28-4t.

**ATTENTION LADIES.** Get ahead on your Christmas earnings. Average \$7. per hour. Free kit, no collecting, no delivery. Call Carol Watson, 642-3895. 9-25-4t.

**HOUSE FOR SALE** by owner, no down payment. 4 bedroom, 1½ bath, large family room, central heat and air. Located: Preston estates, Paintsville. Take over payments with permission or purchase at \$59,500. 789-6455. 9-25-4tpd.

**SEWING ALTERATIONS AND REPAIRS—Over 20 years experience.** Hours: Mon.-Fri. 10-4. Bonnie Mullins, 886-3480. 9-25-4tpd.

**GINSENG DIGGERS?** Get top price for quality root. Wilcox Drug Co. will be buying roots and herbs every Saturday from 9:00 to 2:00 at the Paintsville Livestock Market. We have state certified scales for honest weight. Bloodroot—\$3.25 per lb. Yellow Root—\$6.50 per pound. Call our Pikeville number at 437-4659 for further information. 9-25-4tpd.

**AUTOS FOR SALE:** 1984 Nissan 300ZX Turbo! Showroom New! Less than 8,000 miles! Automatic, T-tops, louvers, analogs, and all the accessories! \$16,900! Must sell! Call 478-9246, 9 a.m.-5 p.m. 9-25-4t.

**TWO OFFICE SPACES FOR RENT:** \$275, \$625 per month. Auxier Road, Medi Home Care. 886-8306. 9-25-8t.

**FOR SALE:** Used sofa, used office furniture. 2 metal storage cabinets, 2 square store counters (storage under) Martins Furniture. 874-9038. 9-25-1f.

**CARPENTRY WORK:** New homes and remodeling, roof shingling, house painting, concrete work, retaining walls, block foundations. Free estimates, 886-1090, 886-8603. 9-18-4tpd.

**FOR SALE—Firewood.** 285-9402. K. Gibson. 9-18-6f.

**IF YOU NEED DIRT** moved, call Stapleton's Construction. We have backhoe, dozer, and trucks. Call Keith Stapleton, 874-9486 or Bill Stapleton, 874-2827. 9-18-7f.

**CARPOR SALE—Rain or shine.** Six families. Thursday and Friday 1½ mile on David road at Ed Ousley. Good summer and winter clothes for everyone, household items, motorcycle, carpets, bedspread, curtains and king-size sheets. 1tpd.

**CARPOR SALE:** Wed. and Thurs. 2½ miles on Abbott. Second house on the left after passing Left Hand Fork. 9-4 rain or shine. 1tpd.

**FIREWOOD FOR SALE:** 886-2064. 1tpd.

**SHOES AND BOOTS** for men and women of Highest Quality and most comfortable work, dress, sport or casual is a Mason shoe. Call your authorized mason dealer at 478-5596. 1tpd.

**FOR RENT—Two-bedroom house,** 1440 S. Lake Drive, Prestonsburg, \$225 month. Garden optional. Call 886-3538. 1tpd.

**FOR SALE—8x40 trailer,** 2 bedrooms, bath, living room, kitchen with kitchen appliances and dinette set. Good condition. Asking \$2,000. Call 874-9275. 1tpd.

**CLEANING SERVICES—Offices** cleaned to your specifications. Satisfaction guaranteed. References on request. Call after 6 p.m., 789-3158 or 789-4263. 1tpd.

**FOR SALE—1978 Pinto car.** 2 new snow tires, new battery, good car needs rear glass \$950. Also 1973 Pinto Wagon, burns oil, has 4 new tires and lots of other new parts, plus nice stereo. Call 452-4594. Ruth Little. 1tpd.

**WILL DO BABYSITTING** in Prestonsburg area. Have references. Interested parties only. 886-1566. 1tpd.

**AUCTION SALE:** 1 folding ironing board; 1 6 ft. step ladder; 1 20 ft. aluminum ladder; shovels, rakes, post hole diggers; maddox; pitch forks; 1 garden sprayer; axes; hoes; log chains; 1 cross cut saw; 1 electric hedge trimmer; 1 black wrought iron picnic table; 1 electric toaster; 1 can opener; 1 radio; 1 crockpot, miscellaneous mechanics tool; 4 small tables; 7 adjustable window screens; 1 small rocker recliner; 1 whole house humidifier; 1 electric heater; 1 aluminum recliner with matching chairs; 2 matching shade lamps; 1 6 ft. flocked Christmas tree; 1 Sears automatic meat slicer; 1 large pressure canner. At home of Mort and Lola Shepherd, Middle Creek, Clark School, Sat. Oct. 19 at 11 a.m. Lunch will be served in yard. 1tpd.

## Subscription Rates Per Year

**In Floyd County, \$10.00**  
**Elsewhere in Kentucky, \$12.50**  
**Outside Kentucky, \$15.00**

**Please note expiration date opposite your name on wrapper or on your copy of The Times. Because of increased mailing costs, notices of subscription expiration are no longer mailed to subscribers.**

**Subscriptions may be mailed to: The Floyd County Times Box 391 Prestonsburg, Ky. 41653**

**FOR SALE:** 1984 Honda V65 Magnum motorcycle, 886-9562. 10-9-2t.

**WHY BUY a used Mobile Home?** Larry Keene's prices start our new homes at \$7,995.00. Small down payment and pay only \$150.86 per month—Call Larry Keene, (606) 437-4078. 10-9-2t.

**LOWEST PRICED 3-bedroom Mobile Home** \$11,995.00—Small Down Payment—Pay only \$154.35 per month. Call Ollie Watts or Joe Anderson (606) 432-1401. 10-9-2t.

**NO DOWN PAYMENT** for Veterans and property owners—Call Larry Keene (606) 437-4078. Buy new 3-bedroom Mobile Home for \$11,995.00!! Buy 2 bedroom for \$7,995.00!! Buy 3-bedroom, 2 bath for \$19,995.00. 10-9-2t.

**MR. PROPERTY OWNER—7½% Financing** for you!! Hurry!! Hurry!! No down payment—You must qualify. Call today!! Buy a 1986 3 bedroom for only \$11,995.00. 9-10-2t.

**REDUCED!!** Used 2 bedroom Mobile Home, \$2,995.00. Only \$495. down payment. No down payment—property owner. Call Larry Keene, (606) 437-4078. 10-9-2t.

**FOR SALE—1980 Chevrolet ¾-ton truck.** Power, air, heavy duty. Asking \$3,000. Call 285-9601. 10-9-2t.

**HOUSE FOR SALE—3-bedroom.** Located at Winchester-Camp. Must sell fast. 10 minutes from Prestonsburg. Contact Patrick Shell at Franko's or Betty Howell, 587-2278. 10-9-2t.

**FOR RENT:** 3-bedroom, family room, living room, 2 baths in McDowell. Call 886-3999 or 377-6805, Cecelia Hamilton. 10-9-2t.

**FOR SALE—1974 Ford pickup truck,** 6 cylinder, 886-6264. Roy Compton. 10-9-2t.

**FOR RENT—2-bedroom Mobile home.** Call 886-1012. Joe Whitaker. 10-9-2t.

**WANTED: OFFICE ASSISTANT I, Full-Time (Grade 0004).** Work involves performance of basic clerical duties of difficulty, but may encompass a variety of assignments. Work hours are 11 a.m. until 7:30 p.m., Monday through Thursday, and 8 a.m. until 4:30 p.m. on Friday. Graduation from high school plus two years general experience; typing and shorthand required. Apply by 3 p.m., Thursday, October 17, and interviews will be conducted on Tuesday, October 22. Contact Linda Little, Room J11, Johnson Administration Building, Prestonsburg Community College, Prestonsburg, Ky. 41653, 886-3863. An Equal Opportunity Employer. 10-9-2t.

**YARD SALE—Friday, Oct. 11, Sat. Oct. 12, 9 a.m.-5 p.m.** Rain or shine across from Highland's Regional Medical Center in old laundrymat building by Hall's Market. Many children's clothes, avon bottles, glassware, adult clothing and misc. items. 1tpd.

**ONE BEDROOM FOR RENT** in Prestonsburg to woman only. Must furnish references. Call 886-6239. 1tpd.

**FOR RENT—2 bedroom basement apt.** at Sugar Loaf. Phone 874-2644 or 874-9174. 1tpd.

**SHOOTING MATCH—There** will be a shooting match held each and every Friday night beginning at 7 p.m. at Jerry Carpenter's, 6 miles south of Royalton in Magoffin county. 7½, 8, and 9 shots. 1tpd.

**ROSE'S BASEMENT SALE,** wedding band and solitaire, living room suite, odd living room tables, breakfast sets, gas and electric stoves, base cabinets, air conditioner, refrigerators, wringer washer, hospital bed, twin bed, dressers and chests, odd living room chairs, desk, stereo's, color TV., old buffet and server, glassware, books, bicycle exercises, large storage cabinet, and more. Turn across from Brandy Keg Market on Lake Road, first house on right. Also truck for sale. 886-1561. 1tpd.

**YARD SALE—Beside Owens Trailer Park,** Thursday, Oct. 10. Household items, children's clothing, women's fall clothing. Good condition, handmade Christmas decorations. 1tpd.

**KITCHEN CABINETS,** approximately 39 feet of kitchen base cabinets with approximately 60 feet of almond color counter top. Will sell separate or all together. Also we have a 6 ft. white bathroom vanity with marble top; several bifold doors, electric furnace, used gas furnace for parts, plus other building materials. Call 285-9809. 1tpd.

**FOR SALE:** 1978 International Coal Truck, 290 Cummings engine, Roadranger transmission, and Rockwell 44 rears. Recently painted, 90% rubber, air conditioned, power window, air seat, and air gate. Call 886-3573. 1tpd.

**MULTI-FAMILY YARD SALE—1 9/10 mile up Corn Fork of Brandy Keg.** Clothes, dishes, whatnots, all size jeans, Chandeliers. Thursday only. Weather permitting. 1tpd.

**FOR SALE—22 pistol and electric range.** 874-9996. 1tpd.

**APARTMENT FOR RENT—2-bedrooms** on Cow Creek. Call 874-2311. 1tpd.

**FOR SALE: Miniature Schnauzers,** males and females. 10 weeks old, shots started. Call 478-2865. 1tpd.

**FOR SALE: Full size crib bed,** mattress, bumper pad, and stroller like new, \$100.00. A 1977 Plymouth Volare \$1500.00 or trade to good truck. 358-9726. 1tpd.

**YARD SALE—Middlecreek road,** 1 mile past Clark School across from Dowell Chemical Plants and Woodland Hills, 8th house on the right. Furniture, baby clothes, adults clothes, Christmas tree, Thurs. Oct. 10, 8:00 a.m. 1tpd.

**COLLINS FURNITURE** on Cow Creek. Complete twin bed mattress, springs, iron bed \$50. Wooden wardrobe \$50; green wooden wardrobe two mirrors \$35. Antique buffet \$50. Complete bedroom sets \$125, \$300. Maple desk \$35. Antique two piece bedroom set \$100. Metal office desks \$50 each. Office chairs \$15. Many more items to choose from. 874-2058. 1tpd.

**FOR SALE—1974 12x65 total electric 3 bedroom Mobile home.** 1975 2-bedroom with underpinning and blocks. Priced cheap. 886-1548 or 874-8129. 1tpd.

**FOR RENT—2-bedroom Mobile home** on Auxier road. 886-1548. 1tpd.

**FOR SALE—1976 2-ton truck** to move Mobile homes with. Also 2-ton wrecker. 886-1548 or 874-8129. 1tpd.

**RUMMAGE SALE—Wed., Thurs., Fri., Sat.,** at the home of Mrs. Dexter Baldrige. Many things for sale. 1tpd.

**YARD SALE—Tue. thru Sat.,** on Water Gap Road. Lots boys clothes, blue jeans, all sizes. Lots of winter clothes. 1tpd.

**FOR RENT OR LEASE—Suitable** for business or apartment. Down stairs 4 large rooms, (bath, kitchen) good neighborhood \$175. plus utilities. Up stairs, \$145. plus utilities 3 rooms, and bath (kitchen). Private entrances. Wayland, 358-3075. 1tpd.

**FOR SALE—1982 CRS 305 Kawasaki.** Low mileage, good condition. Sale or take over payments. Phone 358-3075. 1tpd.

**YARD SALE—2½ miles up Wilson Creek** on left fork. Lots of clothing: Men, women and children and also maternity clothes. Exercise bike, wash basins, quilts and lots of other items Fri. and Sat. Oct. 11th and 12th. Watch for signs. 1tpd.

**FOR SALE—Jewelry:** 2 ct. diamond cluster lady's 18 k \$1,095; 1-ct diamond cluster ladies-14 k \$525; 1 ct diamond cluster man's 14 k \$525; lady's platinum watch with 14k band, 14k diamonds \$1,150; man's Rolex President 18 k, used, \$4,500; men and lady's 14k Seiko, nugget watches, \$695 and \$995; Antique pocket watches; 1 ct total diamond ear rings \$950. See at the Gold Mine Jewelry, beside Maloney's, Prestonsburg. 1tpd.

**FOR SALE: 76 Triumph TR-7.** Good condition. Priced for immediate sale. Call after 6 p.m., 358-4114. 10-9-1tpd.

## HELP WANTED

**Weight Lifting Coach** to instruct and supervise weight lifting classes at the Carl D. Perkins Job Corps Center. Must be knowledgeable in weight lifting, etc. Nine (9) hours per week. High school diploma/GED required. If interested, please contact Cody Paschal between 8:00 a.m. and 4:30 p.m. at 886-1037. Singer Co. is an Equal Opportunity Employer.

**Murphy's MART**  
Circular in Today's Newspaper  
Wishbone Salad Dressing On Page 4

The manufacturer is unable to ship all three flavors of dressing. Rainchecks will not be issued. We are sorry for any inconvenience this may have caused our customers.

## HOMEMAKERS NEWS

The Wheelwright Day Homemakers will meet at 10 a.m., Thursday, Oct. 10 at the church. For more information, contact Mrs. Annette Jackson.

The Allen Homemakers Club will meet Thursday, Oct. 10, at the Allen Baptist Church at 1 p.m. For more information, contact Linda Porter, club president. This is a date change.

The Maytown Homemakers Club will meet Thursday, Oct. 10 at the home of Marge Sammons at 7 p.m. For more information contact Helen Boyd, club president.

The Martin Homemakers Club will meet Oct. 14, at 7 p.m. at the Center. Hostess will be Jean Meade and Mary Jenkins. For more information, contact Marena Hale, club president.

The Cow Creek Homemakers Club will meet Tuesday, Oct. 15, at 1 p.m. For more information, contact Hester Leslie, club president.

The North Prestonsburg Homemakers Club will meet Tuesday, October 15, at 7 p.m. For more information, contact June Adams or Mary Katherine Music.

## CARD OF THANKS

The family of Donald Fitch would like to express their thanks to all their friends and neighbors for the food, flowers, and the comforting words during the loss of our loved one.

Thanks to the nurses at Highlands Regional Medical Center for their kindness and loving care and Dr. Larry Leslie. A special thanks to the Rev. Steven Hopkins for the comfort he gave so generously, Gus Kalos, and Alice Buchanan for the beautiful music, the pallbearers and the Carter Funeral Home for their kind and efficient service.

President Calvin Coolidge used to amuse himself by hiding in the White House shrubbery, then jumping out to scare unsuspecting Secret Service agents.



**Watson's**  
**THE LOVING PORTRAIT PACKAGE**  
a super value—only \$12.88  
\*NEW!.. Bonus 8x10 with parents or grandparents

20 portrait package contains:  
2-8x10's, 3-5x7's, 15 wallet size

88¢ deposit at sitting, balance on delivery. Groups \$1.00 each extra person this package, limit 5 subjects.

**COME—TRY US. You will love our Quality, Value and Service. We guarantee it or your money back.**

**"EXTRA BONUS—8x10 Portrait of parent(s) and/or grandparent(s) taken with one or more children with the purchase of our \$12.88 portrait package. Present this coupon to photographer at sitting. Limit one special per family.**

Thursday thru Sunday  
October 10 thru 13

Thurs.: 10 a.m.-6 p.m. Lunch Hour: 1 p.m.-2 p.m.  
Fri. & Sat.: 10 a.m.-8 p.m. Sun.: 1 p.m.-5 p.m.

150 Weddington Plaza, Pikeville

Wal-Mart Sells for Less • Wal-Mart Sells for Less • Wal-Mart Sells for Less • Wal-Mart Sells for Less • Wal-Mart Sells for Less

# WAL-MART

## Craft SALE

**1.23 Per Panel**  
Crafter Corner Cut-Outs  
100% Cotton in 44-45 inch width. Wide selection of cut-out dolls & 18" pillow panels.

**2 FOR \$5**  
Save 15%  
Christmas Broom Ornament Kit  
Each kit makes 3 different cross-stitch ornaments.  
Reg. 2.97 each.

**3.18**  
Christmas Cross-Stitch Picture Kits from Vogart  
8x10 inches. Includes color printed muslin fabric, DMC floss, needle & instructions.

**10 FOR \$1**  
Save 37%  
Coats & Clark® Embroidery Floss  
9 Yard skeins. Deluxe 6 strand floss. Assorted colors. Reg. 16¢ skein.

**76¢**  
Save 21%  
Straw Wreath  
12 Inch round wreath. Decorate with ribbon & flowers for Fall and Christmas. Reg. 97¢.

**2 FOR \$5**  
Save 15%  
Potpourri or Doily Christmas Ornament Kits  
Includes frame & all supplies to complete ornament. Several designs. Reg. 2.97.

**8 Yards \$1**  
Save 21%  
Flat Lace Trim  
Polyester/nylon/rayon blends. Assorted widths. White. Ideal for apparel & crafts. Reg. 16¢ yard.

**2 FOR \$3**  
Save 23%  
Dressmaker Shears  
8 inch stainless steel shears with plastic handle. Choose regular or lightweight. Nos. WH003, 28001. Reg. 1.96.

**1.37 Yard**  
Dress & Blouse Prints  
50% Polyester/50% cotton in 45 inch width. Beautiful floral prints. Machine wash & dry.

**1.47 Yard**  
Palencia Broadcloth Solids  
65% Kodol® polyester/35% cotton. 44-45 inches wide. Ideal for blouses, dresses or crafts. Wide range of colors. Machine wash and dry.  
Kodol is an Eastman Kodak reg. TM.  
Kodol polyester

**2 FOR \$5**  
Save 15%  
Potpourri or Doily Christmas Ornament Kits  
Includes frame & all supplies to complete ornament. Several designs. Reg. 2.97.

**2 FOR \$3**  
Save 23%  
Dressmaker Shears  
8 inch stainless steel shears with plastic handle. Choose regular or lightweight. Nos. WH003, 28001. Reg. 1.96.

WAL-MART'S ADVERTISED MERCHANDISE POLICY—It is our intention to have every advertised item in stock. However, if due to any unforeseen reason, an advertised item is not available for purchase, Wal-Mart will issue a Rain Check on request, for the merchandise to be purchased at the sale price whenever available, or will sell you a similar item at a comparable reduction in price. We reserve the right to limit quantities. Limitations void in New Mexico.

Sale Date: Wed., Oct. 9-Sat., Oct. 12  
Location: U.S. 23—Prestonsburg, Ky.  
Store Hours: 9 a.m. 'til 9 p.m. Mon.-Sat.  
Sunday 12:30-5:30

MasterCard  
VISA

Wal-Mart Sells for Less • Wal-Mart Sells for Less • Wal-Mart Sells for Less • Wal-Mart Sells for Less • Wal-Mart Sells for Less



# NAME IT

By WILMAY

September 4th issue of THE TIMES broke hearts, as the precious mother from Garrett insisted, "Our children aren't dumb."

We need more people who defend Eastern Kentucky, geographically isolated for centuries, sometimes behind other sections because most funds went to heavier populated sections with more representatives, favoring the urbanities. Improved education follows good roads.

The Garrett lady could tell critics about Green Hackworth, first head of the World Court in The Hague, born and reared on Middle Creek; Fred Vinson, of Louisa, Chief Justice of the Supreme Court; Judge Will Leslie, from Emma, head of Texas Court of Appeals, and a distinguished Christian layman who married Rose Allen, of Eastern; Bee Mayo, of Allen, founder of a normal college in Texas; or Dr. Russell Anderson, of McDowell, eminent layman, co-founder of Hyles-Anderson College in Indiana, multi-millionaire owner of five businesses in Ypsilanti. Other dignitaries proudly claimed the beloved hills as home. And, after all, the Great Emancipator was born in a log cabin in Kentucky, and the most renowned man of history was born to humble peasants in a stable in Palestine, where terrain resembles ours here.

Writers galore enjoy maligning our stalwart people and beautiful Appalachia. Some psychologists say persons who continuously downgrade others do it to feel superior. Chances are, those writers are just haughty. No one denies the prevalence of poverty, illiteracy, shiftlessness, etc., but cities have identical problems, with much more to alleviate them. Outsiders may be partially responsible for the low percentage of educated people, since for decades scores came to teach us. Countless old families sent their offspring down Big Sandy on rafts to Catlettsburg where they boarded vessels to go elsewhere to school. Among older Maytown citizens are those who went to Lebanon, Ohio, Valparaiso, Indiana, many to Louisa. Residents recall a 1925 spelling match when Maytownites who completed only the eighth grade outspelled the late Hattie Stowe, of Connecticut, then principal of Maytown High School, and a graduate of Syracuse University. Are we dumb?

Family size, incomes, etc. help determine the standing of school children. Homes devoid of magazines, daily papers, et cetera, seldom produce pupils with IQs equal to those of higher academic heritage. We have been so defamed it's no wonder some students develop an inferiority complex that stigmatizes, often for life. Accounts of such bring to mind this story, first reported to have taken place in the mountains of North Carolina. Fact or fiction, no one knows where or if it occurred, but it's right on target!

Decades past, a huge outdoor celebration, featuring John L. Lewis or some other notable, drew reporters from everywhere. One prominent writer who had served many years abroad left early to beat competitors to the wires with his scoop. He got lost, finally came to a dead-end trail, where a little barefoot boy stood before a crude cabin, gazing at the foreign-made car. The driver called out, "Sonny, call you tell me the way to Ashland?" "Naw, sir," responded the lad, digging his toes into the hard ground. "Can you tell me how to get to Betsy Layne?" inquired the stranger. "Naw, sir," the youngster replied. "See here, I'm lost," cried the man, "don't you know how I can find the highway?" "You now, sir," was the laconic answer. Flinging himself back into his car, the correspondent declared in frustration, "You don't know much, do you, Buddy?"

Our little mountain boy who had never been farther than ten miles from home, looked into the face of that world-famous traveler and newspaperman, and for the fourth time said, "Naw, sir, but I hain't lawst!"

Generally speaking, one finds all kinds of people wherever he goes. The good and the best on any scorecard are the least publicized. Fortunately, more in Eastern Kentucky are coming to the defense of this area; however, like any other, regardless of progress achieved, greater still will always be possible, for that is a part of life.

# Floyd Jobless Rate Highest in District

Ninety-four Kentucky counties reported a decline in unemployment rates between July and August, while 26 had higher rates, according to figures released today by the Cabinet for Human Resources.

Counties reporting rates above 10.0 percent numbered 58 in August, compared to 67 in July and 45 in August 1984.

Compared to August 1984, 80 counties had higher rates, 38 reported lower rates and in two counties the rates were identical to the figures a year ago.

The local jobless rates reflect a decline in the statewide rate from a revised 9.2 percent in July to a preliminary 8.6 percent in August. Nationally the rate dropped from 7.4 percent in July to 6.9 percent in August. The comparable state and national rates are not seasonally adjusted.

Increases in agricultural, trade and education jobs played a big role in reaching the state's unemployment between July and August, according to state labor market analyst Ed Blackwell.

Five counties reported rates below 5.0 percent. Trimble county's 3.0 percent rate was the lowest, followed by Woodford with 3.2 percent, Scott with 3.7 percent, and Fayette and Clark with 4.7 percent each.

Menifee county's 25.2 percent rate was the highest in the state. Two other counties reported rates above 20.0 percent. They were Carter, with 21.7 percent and Wolfe, with 20.4 percent.

Floyd county's rate was 13.4 percent, the highest in the Big Sandy Area Development District.

Statewide agricultural employment accounted for the most job growth. "Agricultural jobs increased by 9,300, largely because of the tobacco harvest season," Blackwell said.

"Trade jobs grew by 3,300, with most of the increase in clothing stores, restaurants, and miscellaneous retail outlets, such as drug stores and liquor stores." He attributed the 2,900 more education jobs to the early opening of some schools. "We expect to see more growth in this area in the September figures because more secondary schools and colleges will reopen," he said.

Other job increases were reported in manufacturing (2,000), services (1,400), and construction (1,200).

The number of Kentuckians working in August was 1,572,900, up from 1,553,400 in July and 1,569,900 in August 1984.

An estimated 148,800 people in the state were out of work in August, 8,100

fewer than in July, when the figures were 156,900, but 7,900 more than in August 1984, when 140,900 were unemployed and the jobless rate was 8.2 percent.

The state's civilian labor force estimate for August was 1,721,700, up 11,400 from the July report of 1,710,300, and 10,900 above the August 1984 figure of 1,710,800. The civilian labor force includes non-military persons who are working and unemployed people who actively are seeking work. It does not include those out of work who are not looking for a job.

## MSU Extends Deadline For Nursing Program

Applications for the Spring 1986 class are still being accepted for Morehead State University's two-year degree program in nursing.

The application deadline has been extended to Dec. 1, according to Dr. Betty Porter, chair of MSU's Department of Nursing and Allied Health Sciences.

Enrollment is limited to 40 students. Admission criteria include an ACT composite score of at least 17 and a B average for students entering from high school or a 2.5 grade point average for those entering from college.

Additional information on the program and applications may be obtained by calling Janice Brumagen, program coordinator, at (606) 783-2621 or Porter at (606) 783-2632.

**ELECT**  
**Birchell**  
**DUFF**  
**INDEPENDENT CANDIDATE FOR**  
**MAGISTRATE**  
**DIST. 2**



(Pol. adv. paid for by candidate, 10-9-2tpd.)

**JENNY WILEY**  
**STATE RESORT PARK**  
**PRESENTS**



# CAMPARAMA WEEKEND

**OCTOBER 18, 19 & 20**

pay one night,  
next night



Includes:

- Free Boat Ride
- Campfire and Wiener Roast
- Square Dance
- And More!

For more information Call 886-2711

# image Paint Sale

**Extra Savings!**

**DO-IT-YOURSELF**  
**DURING THE**  
**GREAT FALL**  
**HARDWARE**  
**SALE.**  
September 26 - October 19, 1985

**KELLER**  
**16 FT. ALUMINUM**  
**EXTENSION LADDER**



Sug. Retail 75.29 **49<sup>99</sup>**

Spring activated solid aluminum rung locks. Safety feet with non slip tread.

228-957/3116

**6' WOOD**  
**STEPLADDER**



**21<sup>99</sup>**

Sug. Retail 27.99  
Yellow pine ladder with steel braces.  
231-866/w6

**6' ALUMINUM**  
**STEPLADDER**



**29<sup>88</sup>** Sug. Retail 54.69

Commercial grade ladder, each step double riveted. Automatic folding paint tray.

601-187/926

**Vinyl latex flat wall**  
Gives your rooms a rich washable finish. Available in stock colors and over 1000 custom colors.



**SALE PRICE \$9<sup>95</sup>**

**Spray Enamel**  
**Gloss & Flat Spray Enamel**  
**In 16 Colors!**  
Use when beautiful colors and a good finish are desired. Perfect for hard-to-get surfaces. One coat covers all!



**SALE PRICE \$1<sup>99</sup>**

**Acrylic latex semi-gloss**  
Available in stock colors — plus over 1000 custom colors. A good washable semi-gloss finish — woodwork, kitchens and bathrooms.



**SALE PRICE \$12<sup>95</sup>**

**Acrylic deluxe wall trim**  
Soft velvet sheen — for walls and woodwork. Washes like an enamel — kid proof, durable finish. Wash away finger prints, grease, dirt, etc.



**SALE PRICE \$12<sup>95</sup>**

**Rust Inhibitive**  
**All Purpose Enamel**  
With positive rust control. Wood or metal — interior or exterior. Can be used anywhere & everywhere — on wood, metal, primed plaster or wellboard — indoors or out. Gives that bold "wet-look" — on interior furniture, trim, walls and ceilings. Exterior use on trim, doors, shutters, store fronts, boats, machinery... wherever a hard durable glossy finish is desired. Red and Light Gray — Rust Inhibitive Primers.



**10% OFF**

**Porch & Deck Enamel**  
8 colors — Withstands abuse. Holds its gloss and color — inside or outside. 32 colors in polyurethane gloss or acrylic latex. A floor paint for every purpose — inside or outside. Wood, masonry, steel. Recommended for cruisers, boats & canoes.



**SALE PRICE \$13<sup>99</sup>**

**ARROW**  
**T-50 or T-50M**  
**Professional**

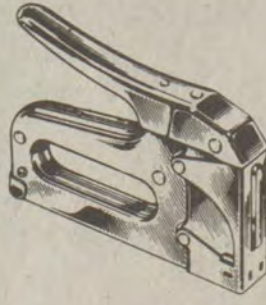

**Staple Gun..... \$15<sup>99</sup>**

**PLASTIC WOOD**



- Looks and acts like wood.
- Sticks to metal, wood, glass and stone.
- Can be sanded, cut, drilled, painted or varnished.

**10% OFF**

**BRUSHES, ROLLERS AND TRAYS**



**10% OFF**

**SANDY VALLEY HARDWARE**



**886-9218**  
**ALLEN, KY.**

**LLOYD'S HARDWARE**

"More Than Just A Hardware Store"

**886-2298**  
**PRESTONSBURG**

## YES, YOU CAN!

You may have seen many new satellite earth stations, or "dishes", installed in our area recently and asked yourself, "Are those dishes legal?" or, "Can I have one of those?" Well, happily the answer to both questions is YES. In 1984, the U.S. Congress approved home earth stations designed for the reception of satellite broadcasts. Not only are dishes legal to use, they are affordable, too. You can enjoy the freedom and wide variety of satellite television today.

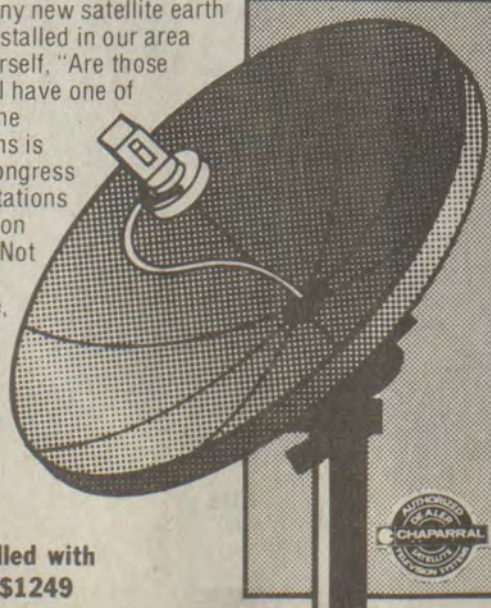

• 10' mesh dish installed with crank—AS LOW AS \$1249

For a Demonstration of Satellite TV Capabilities, see:  
**CUSTOM ANTENNA**  
TELEPHONE  
**MARTIN, KY. 285-3984**



**Williams-Rakotz Wed**



Lois Mae Williams, of Dana, announce the marriage of her daughter, Susan Elaine, to Michael A. Rakotz, the son of Mr. and Mrs. Melvin B. Rakotz, of Belleville.

The couple exchanged vows on May 1 in Las Vegas, Nevada, followed by a honeymoon in Los Angeles, California. A reception for the newlyweds was held at the groom's parents home in Belleville, June 29, with 200 guests in attendance.

Mrs. Rakotz is a 1980 graduate of Prestonsburg High School and is currently employed by Canvas Concepts Inc. of Livonia. She also is attending Schoolcraft Community College, where she is enrolled in the medical record technology program.

Her husband is a 1980 graduate of Romulus Senior High School and currently is employed at CanCarb Tool and Die Inc. in Romulus. He also is enrolled in tool and die apprenticeship classes at Henry Ford Community College.

The newlyweds are making their home in Ypsilanti, Michigan.

**ON ADVISORY PANEL**

Members of the 1985-86 President's Student Advisory Council at Morehead State University have been chosen.

Composed of 10 students, including Residence Hall Association president Donna Reynolds, of Printer, the Council meets twice a month with MSU President Herb. F. Reinhard and members of the executive committee of the President's Cabinet to discuss issues, problems and questions which are important to both groups.

**Wins Tree Farm Certification**



Woodrow Burchett, wellknown attorney, here, was recently presented a Tree Farm sign by Tim Sheehan, service forester with the Kentucky Division of Forestry, in recognition of Burchett's forest management of his farm on Cow Creek.

Mr. Burchett had 475 acres of timberland approved for certification in the American Tree Farm System at a meeting of the District Tree Farm Committee in Frankfort, August 22. Burchett, has completed 35 acres of timber stand improvement, fenced in 140 acres, planted 121,250 trees on 121 acres, and completed 80 acres of site preparation. He has, in fact, been a tree farmer without recognition for nearly 30 years.

A tree farm is a privately owned forest land protected and managed for the production of repeated crops of forest products. It also provides watershed protection, better food and habitat for wildlife, and opportunities for outdoor recreation. There are 1.6 million individual landowners in the South, and Mr. Burchett is one of the very few making a contribution for a better economy and environment through tree farming.

Landowners interested in having their woodlands inspected for certification, at no charge, may contact Tim Sheehan at the Division of Forestry office in Prestonsburg, telephone 886-8562.

**The Story of Fire Prevention Week**

On a warm Sunday evening in October 1871, a thoughtless, careless act sparked a fire at a modest city home. It seemed small and easy to control.

But it wasn't. Thirty hours later 2,100 acres of Chicago were a blackened, smoldering waste. More than 200 of its citizens had perished, 100,000 were homeless, almost 17,500 buildings were in ruin.

Direct losses were \$168,000,000, the indirect losses incalculable.

To mark the Chicago conflagration, Fire Prevention Week is observed annually during the week containing October 9, its anniversary date. Fire Prevention Week was first officially proclaimed in the United States and Canada in 1922.

It strongly reminds us that the fires are not unavoidable accidents. They are always the result of some thoughtless act or neglect, and they can expect heavy penalties.

Don't gamble that you can escape the financial headaches or family heart-breaks that fire always brings. Make fire prevention your concern, at home, on the job-**EVERY WEEK!**

**CONSERVATION DISTRICT MEET SLATED HERE OCT. 15**

The Floyd County Conservation District will meet Tuesday, October 15, at 2:15 p.m. in the District office at 105 Court Street. All interested persons are invited to attend.

**'Nature' Begins Fourth Season**

The fourth season of the natural history series "Nature" airs Sundays at 7:00 p.m. on KET beginning October 27. Each program will be repeated the following Saturday at 8:00 p.m.

The premiere episode "And Then The Rains Came" examines the hardships faced by animals on Kenya's Tsavo plains during one of the worst droughts in memory. It is the lack of food and not the lack of water which threatens and poses hardships for the animals. With great force the rains suddenly pour from the heavens and the animals can leave the river and return to distant watering holes. However, just as quickly as the rains came the watering holes again dry up and the cycle repeats.

**SAW DUST DAY**

**SANDY VALLEY HARDWARE**  
HIGHWAY 1428  
ALLEN, KY  
(606) 874-9219

**SATURDAY, OCTOBER 12, 1985**  
10:00AM to 3:00PM

**OLYMPYK BAG IT... or DRAG IT!**

Trade in your complete gas or electric chain saw, in any condition and receive \$120 credit toward a new Olympyk 264.

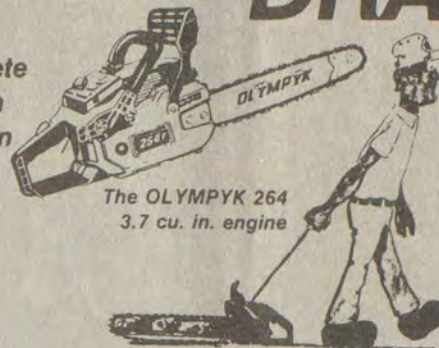

Your final cost for a powerful, smooth-cutting Olympyk 264, equipped with 20" guide bar, is only **\$279.95**

**SPECIAL DISCOUNTS ON OTHER OLYMPYK SAWS AND TRIMMERS!!**

**CARLTON SAW CHAIN SALE**

<b>CARLTON SAW CHAIN</b>	12" LOOP	\$ 8.95
	14" LOOP	\$ 9.95
	16" LOOP	\$11.95
	20" LOOP	\$16.95
	24" LOOP	\$19.95

**MAINTENANCE TIPS REGISTER FOR DOOR PRIZES**

**SAFETY INFORMATION SAFETY EQUIPMENT**



**TOOLS**

**POSITION AVAILABLE**

In Floyd and Pike County area. If you are ambitious and looking to go into a business where your efforts and ability regulate your income, call Jim Ballard at 606-928-6128. We are a 62-

year-old company and a leader in our field. We provide complete training and continued assistance. Investment required.

10-2-31-pd.

**J.P. FAIRCHILD, M.D., FAAP**

Has Established

**An Independent Practice of Pediatrics at**

**McDowell Appalachian Regional Hospital**

Rooms 149-155

Phones: 377-2411 Ext. 135 or 377-2484

Office Hours:

9:00 a.m.-4:00 p.m. Mon.-Fri.

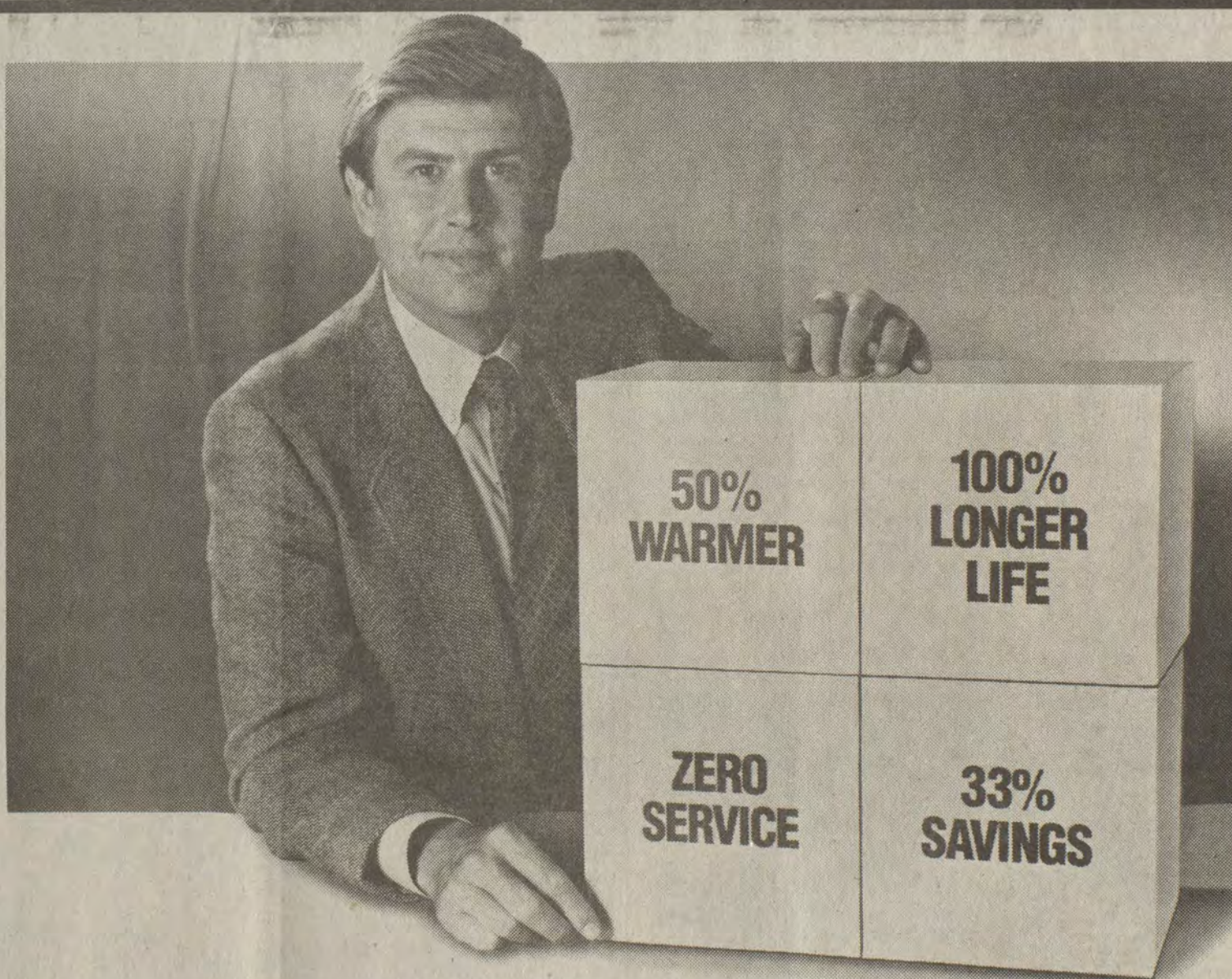

**FOUR REASONS WHY GAS HEAT IS STILL THE ONE BEST CHOICE FOR YOUR HOME.**

1. As much as 50% warmer. Gas heat is warm heat; air from a heat pump feels cool.
2. Over 100% longer life. A gas furnace can outlast two, even three heat pumps.
3. Up to 33% savings with new high-efficiency gas furnaces.
4. Almost 0 service costs. A gas furnace has fewer moving parts than a heat pump, so there's little to go wrong.

*Warm heat is gas heat*



**COLUMBIA GAS**



### CRAFT STOVE



Model 4830

Airtight, wood/coal. Fireplace inserts and free-standing stoves. Up front blowers; blower capacity 265 CFM.

**Leslie Stove Shop**  
Emma, Ky. Phone 874-9430

### Senior Citizens Slate Bazaar

A crafts bazaar will be held Friday, at the Sandy Valley Senior Citizens Office, Tourist Center Building, Prestonsburg, from 10 a.m. until 2 p.m. Booths will be set up on the porch and will be manned by Senior Citizens, representing 11 centers within a five-county area. Offered for sale at the bazaar will be hand-crafted items, such as quilts, pillows, Christmas ornaments, woodcrafts, home accessories, etc. Proceeds from the bazaar will go to the centers.

The public is invited to view a sampling of this handwork at Sandy Valley Senior Citizens Office at the tourist center building, Prestonsburg, from 8:00 a.m. until 4:00 p.m., Monday through Friday. For further information, call your local senior citizens center or Sandy Valley Senior Citizens Office at 886-1069.

### Alvin Alley Dance Co. Featured in Series

The tenth season of the "Great Performances" award-winning "Dance in America" series begins with "Three by Three," a 60-minute special featuring the Alvin Alley American Dance Theater, airing Monday, October 21, at 8:00 p.m. on KET.

The Alley company performs three works that demonstrate the ensemble's dramatic range and virtuosity: Alley's classic "Blues Suite" set to traditional blues sung by Brother John Sellers; "Fever Swamp," an all-male ballet created by one of America's new generation of choreographers, Bill T. Jones; and the lyric folk ballet "Rainbow Round My Shoulder," choreographed by Donald McKayle.

The name of Sing Sing prison in New York was derived from Indian words meaning "stony place."

### The 30-Minute Spa



In about 30 minutes, you can be enjoying a Crown portable acrylic spa right in your home. Just fill it, plug it in and start enjoying. Our low prices make owning a Crown portable almost as enjoyable as relaxing in it. Come see how easily you can own a Crown portable spa.

**The Ultimate Christmas Gift** Lay-A-Way Now!  
**Lloyd's Hardware**

"More Than Just A Hardware Store"  
Prestonsburg, KY Monday thru Saturday  
886-2298 8:00 a.m. till 6:00 p.m.



## WAL-MART



Terrific Savings Now During Our 23rd Anniversary SALE!

**Mens Wrangler® Western Shirt**  
Long sleeves. Snaps, front & back yokes. Assorted plaids & fancies. Polyester/cotton. Sizes S-XL.  
**\$13**



**Special Purchase Ladies Long Sleeve Oxford Shirts**  
Various stripes & solids. Polyester/cotton. Sizes 5/6-15/16.  
**5.84**



**\$8** Save 1.94  
**Misses Polyester Poplin Pants**  
Several styles, some with "Fit Control" panel. Great Fall colors. All polyester. Sizes 6-20. Reg. 9.94.



**Save 1.00 Toddler Boy Or Girl Fleece Tops**  
Zip front styling with hood & drawstring. Pouch pockets. Several colors. All acrylic. Toddler Sizes 2-4. Reg. 5.46.  
**4.46**



**Girls Thermal Underwear**  
A selection of assorted character prints, plain or ribbon trimmed tops & matching bottoms. Polyester or polyester/cotton. Sizes 4-14.  
**2 For \$7** Tops Or Bottoms



**\$5** Low Price Every Day  
**Girls Jeans**  
5 Pocket jean with basic western styling. Navy denim. All cotton. Sizes 4-14.



**1.18** Each  
**LovePats® Briefs Or Bikinis**  
92% DuPont stretch nylon/5% cotton/3% Lycra®. Ladies sizes 4-7. Briefs or bikinis. Girls sizes 4-14. Briefs only.



**10.96** Save 2.00  
**Red Ball Knee Boot**  
•Standard 16 inch knee boot •Plain toe •Removable insole cushion •Waterproof •Black •Mens sizes 7-12 •Reg. 12.96



**\$10** Save 3.76  
**5 Piece Bath Set**  
Includes bath and contour rug, lid cover, tank cover and tank top. Greek Key design. Choice of colors. All polyester. No. 826. Reg. 13.76.



**67¢**  
**Swift Premium Chili With Beans**  
•15 Ounces •Limit 2



**2 For \$3**  
**Quaker Instant Oatmeal**  
•12.5 To 15 Ounces •Individual packets •Choice of flavors •Limit 2

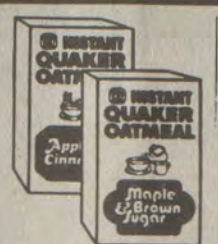

**1.37**  
**Peter Pan Peanut Butter**  
•18 Ounces •Creamy or crunchy •Limit 2



**97¢**  
**Close-Up Toothpaste**  
•6.4 Ounces •Regular or mint flavor •Limit 2

**2.46** Each  
**Corn Silk Powder**  
•5 Ounce loose powder & 35 ounce pressed powder •Limit 2



**2.24**  
**Vaseline Intensive Care Lotion**  
•15 Ounces •Choice of formulas •Limit 2



**88¢**  
**Dawn Dishwashing Detergent**  
•22 Ounces •Limit 2



**\$1** Your Choice  
**Supersal Foodsaver Containers**  
•80 Ounce oblong, 44 ounce oblong, 72 ounce jar foodsaver, 22 ounce round, 64 ounce square or 2 quart juice decanter •Reg. 2 For 3.00

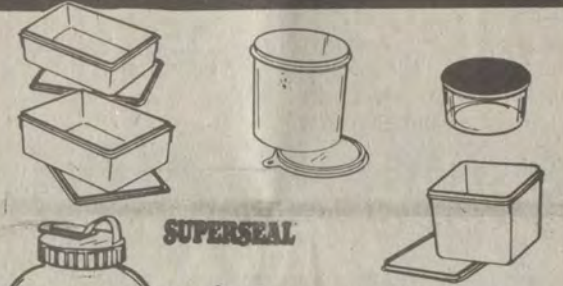

**11.96**  
**Reversible Magnetic Chalkboard**  
•25 1/4 x 17 1/4 Inch board •Natural wood frame •No. 6907



**1.96**  
**Magic Marker Liquid Crayons**  
•Pack of 20, 10 broad and 10 fine point •Reg. 2.63



**7.94** Each  
**Rainbow Pony Plush Assortment**  
•9 inch plush pony with rainbow mane & tail •Includes brush •No. 70174 •Reg. 9.94



**2 For \$5** Save 15%  
**8 Piece Covered Bowl Set**  
•1 1/2, 2 1/2, 4 & 5 Quart plastic bowls with covers •No. 478 •Reg. 2.96



**12.96**  
**Regal Ware® 10 Cup Drip Coffemaker**  
•Lighted on/off switch •Brushed stainless steel warming plate •No. K7560BW



**1.37**  
**General Electric 4 Foot Fluorescent Bulb**  
•40 Watt, cool white •No. F40/CW

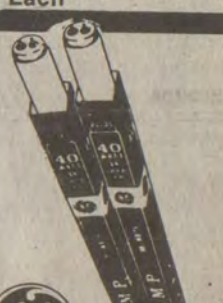

**2 For \$5** Save 15%  
**2 Piece Plastic Sink Set**  
•Deluxe large size drainer & mat •Assorted colors •No. 455 •Reg. 2.96



**2.96** Save 1.00  
**Rayovac® Floating Lantern With Battery**  
•Rugged one piece construction •No. L-295S •Reg. 3.96



**3 Rolls \$1** Save 24%  
**Manco Electrical Tape**  
•3/4 Inch X 60 Feet •Vinyl, all purpose electrical tape •Reg. 44¢



**78¢** Save 20%  
**Wal-Mart Spray Paint**  
•11 Ounces •Assorted colors •Reg. 98¢



**\$99** Save 6.00  
**Samsung Microwave Oven**  
•6 Cubic feet •500 Watts •15 Minute rotary timer with signal bell •No. RE-551D



**4.67** 60x24 Inch Tier, Reg. 5.76  
**4.97** 60x36 Inch Tier, Reg. 6.27  
**4.36** 50x11 1/2 Inch Valance, Reg. 5.43  
**9.97** 60x38 Inch Topper, Reg. 12.97  
Save 1.07 To 3.00  
**"Jenny" Tailored Tier Curtains**  
Bold fruit basket print. Bow tiebacks. DuPont Dacron® polyester/cotton. Machine washable.

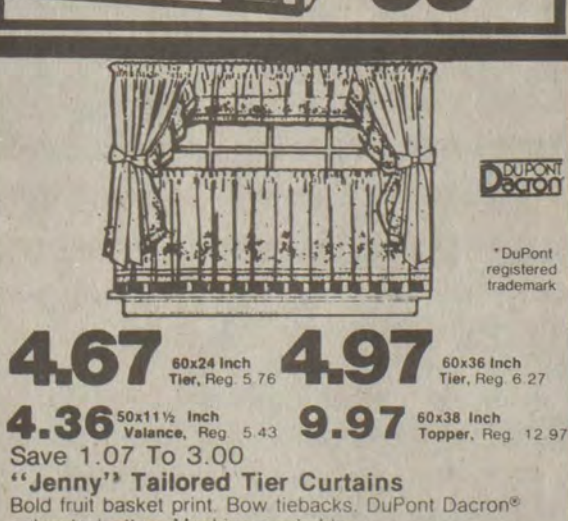

**\$3** Twin  
**Full ... 2 For \$9**  
**Queen 2 For \$15**  
**King ... \$9**



**7.43** Ceiling & Wall  
**8.96** House  
**LUCITE Paint**  
•One gallon •White & assorted colors •Flat finish



**86¢** Quart  
**Havoline Supreme 10W40 Motor Oil**

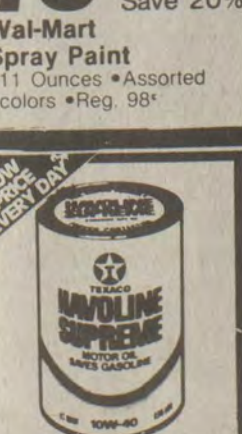

**47.97** Save 6.00  
**Polaroid 660 Sun Camera**  
•Automatic focus •Built-in flash never needs batteries •Reg. 53.97



**PHOTO COUPON PROCESSING**  
Have Reprints Made From Your Favorite Color Negatives  
**5** Standard Size Reprints **88¢**  
WAL-MART Coupon Must Accompany Order Expires 10/12/85



**3.97**  
**TDK 2 Pack 90 Minute Blank Cassette Tapes**  
•No. SA90-2



Sale Date: Wed., Oct. 9-Sat., Oct. 12  
Location: U.S. 23—Prestonsburg, Ky.  
Store Hours: 9 a.m. 'til 9 p.m. Mon.-Sat. Sunday 12:30-5:30



WAL-MART ADVERTISED MERCHANDISE POLICY—It is our intention to have every advertised item in stock. However, if due to any unforeseen reason, an advertised item is not available for purchase, Wal-Mart will issue a Rain Check on request, for the merchandise to be purchased at the sale price whenever available, or will sell you a similar item at a comparable reduction in price. We reserve the right to limit quantities. Limitations void in New Mexico.



# Prestonsburg, Ky.



**It took progressive thinking. It took determination...  
and an incredible amount of planning...but we did it.**

**At 9 a.m., Monday, Oct. 14, 1985,  
Prestonsburg Piggly Wiggly Supermarket  
becomes FOOD CITY.**

**We will close at the end of business hours Saturday,  
Oct. 12, 1985. Store will remain closed Sunday  
and re-open at 9:00 a.m., Monday, Oct. 14, 1985,  
as a new Food City store.**

In late December of 1984, K-VA-T Food Stores, Inc., successfully negotiated plans for the acquisition of the Food City supermarket chain.

There have been many "invisible" functions occurring within the company since the formal announcement was made. Within a relatively short transitional period, the merger is now in evidence with the Prestonsburg Piggly Wiggly Supermarket being converted to Food City Supermarket. Piggly Wiggly Supermarket and the people of Floyd County have enjoyed a solid and productive relationship over a span of many years. We have grown up together...and, as we've grown, we have watched this community mature and develop a healthy economic climate.

We intend to perpetuate this long-standing association, with all the vigor of the past.

Today, the introduction of Food City brings forth a new optimism in the grocery business. Food City's unprecedented achievements and growth is due to an aggressive merchandising format.

In 1973 Food City instituted a "Warehouse Pricing Program". Basically, it required much greater volume buying. It also meant cutting out all the frills and costly promotions. Food City passed on these savings, plus all manufacturers' allowances, to the customers.

"Warehouse Prices" began receiving customers' applause from the very beginning. Food City was knocking down the onslaught of rising food prices. Everywhere, Food City customers began praising this "new idea" of saving them money.

These efforts have been most rewarding to customers, and also to Food City through dramatic sales increases. Therefore, low prices on an everyday basis at Food City have met with great success.

We are confident that the people of Floyd County will enjoy this new world of shopping experience.

On behalf of the staff and management of our company we wish this entire community a happy and prosperous future.

Welcome to Food City. We look forward to serving you.

Sincerely,

*Jack C. Smith*  
Jack C. Smith  
Chairman of the Board  
FOOD CITY





**In MSU Production**



Dr. Travis Lockhart, coordinator of Morehead State University Theatre, has announced the cast for the first production of the 1985-86 season.

Tracee Lynn Buchanan, daughter of Ellis and Terry Buchanan, and granddaughter of Virgil and Nancy Webb, of Prestonsburg, and Mary Buchanan, of Corbin, has been cast in the role of Charlene Bumiller in the comedy, "Greater Tuna." The play, set in a fictitious Texas town, focuses on the humorous side of small town politics.

Miss Buchanan, a 1983 graduate of Prestonsburg High School, is a junior theatre and radio-television communications major at MSU. She made her MSU stage debut last season in "Our Town" and was the sound engineer for the thriller, "Deathtrap." She is also active in MSU-TV. She hosted the music-variety show, "Half-Rest," last fall.

She also is public relations director for Theta Alpha Phi, the national theatre honorary society at MSU, a member of Alpha Epsilon Rho national broadcasting society, and an MSU Player.

She sings alto with the 16-voice MSU Jazz Vocal Ensemble and has sung with the MSU Concert Choir. She has been very active in student politics, and was elected to the Student Association Congress and the University Senate in 1983-84 and served as secretary of the senate in 1984.

**Kentucky Fishing Report**

Frankfort, Ky., Sept. 30—As the fall drawdown continued at most lakes and surface temperatures declined slightly, fishing activity increased with some good catches of muskie, crappie, bass, bluegill, and white bass reported during the Sept. 28-29 period covered by this report. The lake-by-lake rundown, as reported by conservation officers and creel clerks at each lake, is as follows:

**KENTUCKY:** Light to moderate fishing activity was reported by Creel Clerk Don Fortenberry with crappie being taken over brush in 6-8 feet of water, with a few fish being caught in even shallower water. Bass were hitting plastic worms, spinnerbaits and crankbaits fished over rocky points in 4-10 feet of water. Very clear, falling slowly, 3.6 feet below summer pool and 72 degrees.

**BARKLEY:** Light fishing activity was reported by Creel Clerk Norman Brantley. Crappie were hitting minnows and jigs over stump beds and dropoffs in 5-15 feet of water. Bass were being caught on plastic worms and crayfish-colored crankbaits fished across gravel points. Clear, stable, four feet below summer pool and 69 degrees.

**BARREN:** Light fishing activity was reported by Officer Donald Depp. A few bass were being taken on crankbaits and spinnerbaits over flats. Bluegill were being taken on crickets and worms off steep rock bluffs. Clear to murky, stable, three feet below summer pool and 72 degrees.

**NOLIN:** Moderate fishing activity was reported by Officer James Shipp. Bass were being caught on all types of artificials over a variety of cover. Crappie were being taken on minnows fished over flooded timber in 8-12 feet of water, and walleye and white bass by trolling crankbaits. Clear, falling slowly, one foot below summer pool and 77 degrees.

**ROUGH RIVER:** Light fishing activity was reported by Officer Harold Belt. Crappie were being caught on minnows in 10-12 feet of water over brush piles. Bass were hitting crankbaits fished across points. Clear, stable at summer pool and 77 degrees.

**TAYLORSVILLE:** Moderate fishing activity was reported by Creel Clerk John Morgan. Bass were taking plastic worms, crankbaits and jigs in 10 feet of water. Bluegill were biting crickets in 4-6 feet of water around shoreline brush and fish attractors. Clear, falling, one foot below summer pool, and 73 degrees.

**HERRINGTON:** Light fishing activity was reported by Creel Clerk Bill Pinkston. Bluegill were being taken in 20 feet of water on crickets and worms off steep rock walls and around stickups. Bass were being caught on motor oil colored, blue and black/red plastic worms. Upper end murky, clear downstream, stable, 10 feet below summer pool and 72 degrees.

**GREEN RIVER:** Light fishing activity was reported by Officer Clem Feese. Bass were being caught on spinnerbaits and topwater lures in shallow water around treetops and stumps. Crappie were being taken on minnows in 10 feet of water. Clear, stable, one foot below summer pool and 71 degrees.

**CUMBERLAND:** Moderate fishing activity was reported by Officer Fred York. Kentucky bass were being taken by still fishing with live crayfish. Bluegill were in 15-20 feet of water off rock walls in the mid-section of lake, and crappie over old creek channels in 10-15 feet of water. In the tailwaters, excellent catches of trout were reported on spinners, corn, cheese and salmon eggs. Very clear, falling slowly, 24 feet below summer pool and 72 degrees.

**DALE HOLLOW:** Moderate fishing activity was reported by Officer Marvin Edwards. Smallmouth were being caught at night on plastic worms over deep banks, and largemouth over weed beds. A few crappie were being taken drift fishing minnows in 15 feet of water. Clear, falling, two feet below summer pool and 72 degrees.

**Four Years Old**



A party held at the Archer Park skating rink, September 15, marked the fourth birthday of Amanda Williams, pictured above with her sister, Candice. The party was shared with her cousins, Laura and Chris Gibson, who also had birthdays in September. A large group of friends and family members enjoyed the party with them.

Amanda is the daughter of Rex and Kathy Williams, of Manton.

Rhododendrons contain a resinoid called andromedotoxin that is poisonous.

**HEARING**

**FLOYD COUNTY BOARD OF EDUCATION**

The Floyd County Board of Education will hold a public hearing at the gymnasium of Martin Grade School on October 23, 1985 at 7:00 p.m. for the purpose of hearing public comments on a proposed general fund tax rate of 28.0 cents.

The general fund tax rate levied in 1984-85 was 17.9¢ and 22.2¢ and produced revenue of \$754,580.22. The proposed general fund tax rate of 28.0 is expected to produce \$1,175,132.62 for fiscal year 1985-86, none of this amount is from new property. The compensating tax rate in 1985-86 is 18.3 cents and revenue expected to be \$812,754.87.

The general areas to which revenue in excess of 1984-85 revenue is to be allocated is as follows: cost of collections, exonerations, discounts and delinquents, \$50,466; instruction \$125,000; pupil transportation \$75,000; maintenance of plant \$90,000; operation of plant \$80,086.

The General Assembly has required publication of this advertisement and the information contained herein.

Ray Brackett  
Acting Superintendent  
Floyd County Schools

**NEWS MAKERS THIS WEEK**

**JENNY WILEY FESTIVAL AND '86 TOYOTA INTROS**



They're FINALLY HERE!



THIS WEEKEND... '86 Model Toyota Trucks

Improved Ride For '86! Here Now!



Corolla

NEW!  
A Totally New Celica Is Coming!



'86 Model Tercels

Camry's Deluxe + LE

20

We Must Sell 20 Toyotas This Week

Billy Is Back! After an earthquake, he's back home from Japan, and giving earth-shaking deals on all new '86 Toyotas! Save!!

Enjoy the Festival But Don't Forget To See Us!

Authorized **AFFORDABLE** Used Car Rental System Dealer  
Phone: 886-3738

**SPECIAL**  
GE Has Announced Lease Rate that is the LOWEST since the 1970's. ONLY on TOYOTAS  
This Special Ends Oct. 15th

START



Nowhere Else But



THE NEW JENNY WILEY TOYOTA, Inc.

U.S. 23 North • Prestonsburg

Hurry! They Won't Last Long! Call Today!

886-3861

Dallas, Paul, Jack

**MOTORCYCLES FOR SALE**

- 81 Yamaha 650 Special
- 82 Kawasaki KDX 250

886-9850 or 886-2736

**GARAGE SALE**

314 Central Ave., behind Branch Bank Josephine—come through front yard

- Refrigerator • Oak round table • Old table • Tape player and speakers • Spread and curtains • Dishes • Odds and ends

**Subscription Rates Per Year**

In Floyd County, \$10.00  
Elsewhere in Kentucky, \$12.50  
Outside Kentucky, \$15.00

Please note expiration date opposite your name on wrapper or on your copy of The Times. Because of increased mailing costs, notices of subscription expiration are no longer mailed to subscribers.

**MODEL SEARCH**

Teen & Adult—12 & up  
ENROLL TODAY  
MODELING CLASSES

Saturday Starting  
October 19th

TV COMMERCIALS • FASHION SHOWS  
—PHOTO MODELING—  
Payment Plan Available

**VOGUE**

OF LEXINGTON  
MODEL AGENCY  
CALL 606-269-8407

Kentucky's Most Successful  
Modeling Agency  
ENROLL FOR SATURDAY CLASSES



Kathy Las Vegas Model Competition. Signed with Dallas Agency. Will appear on night time soap opera "Dallas."

**Allen Grade School Halloween Carnival**

Games For All Ages  
Bingo For Great Prizes

- Cake Walk
- Doll Walk
- All-New "Boogie Walk"
- Haunted House and more!



If Eating Is Your Game  
Try Our Delicious Chili Hot Dogs

New This Year—"Nachos"

MONDAY, OCT. 28  
6-9 p.m.

(Sponsored by Allen PTO)



# Cats Win Squeaker Over Clark County

Prestonsburg High School's Blackcats came within an inch of seeing their unblemished record go by the wayside last Friday night against the bigger, stronger 4-A George Rogers Clark Cardinals of Winchester.

With the Cats leading 20-13 late in the fourth quarter, the Cardinals' relentless running attack paid off for a touchdown. At 20:19, the Cards opted for the two-point conversion and probable win, but the Prestonsburg defense held tight, stopping the drive, one Blackcat said, less than an inch from the goal line.

The Cats opened the game kicking to the Cardinals. Keith Blanton received and returned the ball to the Cardinal 28. The Cards marched the ball downfield, making it to the Prestonsburg 30 in 12 plays before turning over possession on downs, going for the yards on a fourth down and five but coming up empty.

Prestonsburg took possession on their own 30, setting up their first scoring drive and extending to six straight their streak of scoring on initial possession.

It took Cat quarterback John Goble six plays, including two passes to Pete Green, to lead his team to the touchdown.

The score came after B.D. Nunberry had made a short gain, setting up second down and nine on the 19. On the next play, Green broke free and zipped into the end zone. Goble, throwing well under pressure, found Green, and the Cats led.

Goble tried the extra point kick, but missed. At 3:31 of the opening stanza, Prestonsburg was on top, 6-0.

Greg Shepherd kicked off, sailing the ball into the end zone. The Cardinals played a masterful running game that Prestonsburg had a hard time containing, but after 11 plays Prestonsburg again took possession on downs, again after the Cardinals went for the yards in a fourth down situation.

Prestonsburg's second possession also proved to be its second scoring drive. Taking over at the 18, Goble got the first down, running the ball to the 29. On the ensuing play, Nunberry gained six, bringing up second down and four, but Goble found Green on the next try for a first down on the 42.

The Cats appeared unstoppable, as Nunberry broke away for the 58 yard TD on the next play. With Goble's kick, the score stood at 13-0 at 10:12 of the second quarter.

The Cardinals proved they weren't superstitious, however, as, faced both with Blackcats in their path and a supposedly unlucky 13, they mounted their first scoring drive. Shepherd kicked off for Prestonsburg, sending a line drive out of bounds at around the 10-yard line, and making another kick necessary. He kicked again, this time from the Prestonsburg 35. The Cardinal's Blanton returned to the 35 before being stopped by Green. The Cards picked up only a yard on the next play as Chris Snodgrass made the stop on the 34.



The Prestonsburg Blackcats survived a close one Friday night, as the visiting George Rogers Clark Cardinals took them to the wire, 20-19. The Cats will be on the road next week against division rival Lawrence County.

But the Cardinals would not be denied. At 9:14, Blanton broke away for a 64-yard scoring run. Donny Thomas's extra point try was off the mark, leaving the score at 13-6.

Blanton made the kick-off for the Cardinals, with Green receiving for Prestonsburg. The Cats began their drive on the 34, continuing their aerial assault, as Goble hit Shag Branham for a gain of 15 on the 49-yard line. An illegal procedure penalty cancelled a short gain by Nunberry, putting the ball on the 50-yard line at second down and 11.

The Cats took a time out to re-group. Resuming the contest, Nunberry had a four-yard gain for third down and six on the 48. Goble tried running for the first down, but made it only to the 43 for fourth down and one.

The Cats decided to go for the yard and, as it turned out, they made the right decision.

At 6:21, Goble handed off to Nunberry, who shot 43 yards downfield for the touchdown. The extra point kick was good, upping the tally to 20-6.

That was the last score of the half and Prestonsburg's last score for the game. It wasn't until the fourth quarter, however, that the Cardinals almost pulled out the victory.

With 10:10 remaining in the contest, the Cardinals capped a six-yard drive with a touchdown from fourth down and one. Thomas kicked the extra point, making the score 20-13.

The ball change hands four more times before the Cardinals scored again, this time with only 1:03 remaining in the game. The score came on a Gibson pass to Blanton for the Cardinal QB's first pass completion of the evening.

## Miller Performs With Transy Wind Ensemble

Ted Miller, of Prestonsburg, a freshman at Transylvania University, will be performing in the Transylvania Wind Ensemble this year.

Miller, a clarinetist, is the son of Mr. and Mrs. Charles Miller, of Prestonsburg, and is a computer science major.

Full performances of the ensemble are scheduled for Friday, November 8, as part of parent's weekend activities, and for Monday, November 25. Both performances, which begin at 8:00 p.m. are free and open to the public.

Welcome To Prestonsburg

# V.F.W. BINGO

Friday Nite-7 p.m.

Dance To Music By The  
**CROSS ROADS BAND**

Saturday Nite 8 to 12



Absher Enterprises

# STRAND TWIN

PRESTONSBURG, KY. • 606-886-2696

THUR., OCT. 10 IS BUCK NITE. ALL SEATS \$1.00

STRAND I  
STARTS FRI., OCT. 11



Showtimes: 7:15 and 9:30

STRAND II  
STARTS FRI., OCT. 11



Showtimes: 7:00 and 9:15

Sunday Matinee open 1:00, start 1:15, over 3:20

## OCTOBER IS NATIONAL CAR CARE MONTH

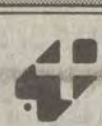

Parts Plus autostore

Car Care pays and saves.



### CAR CARE COUPON SPECIALS

"BECAUSE YOUR CAR IS SPECIAL."

**VALVOLINE** motor oil 10w-40 **69¢** QT. (Limit 12)

After rebate from Mfg. on 12 qt. purchase sale price **89¢** exp. 10/14/85

**6V LANTERN** 99¢ (Limit 1)

With the purchase of 2 WIX FILTERS (Limit 8 with coupon) exp. 10/14/85

**RAIN DANCE CAR WAX** \$2.99 (Limit 2 with coupon)

After Mfg. Rebate Details in Store Sale Price \$4.99 exp. 10/14/85

**CHAMPION Spark Plugs** 54¢ (Non-Resistor) 74¢ (Resistor)

After Mfg. Rebate Details in Store Sale Price 79¢ (Limit 8 with coupon) exp. 10/14/85

**TRUST THERMOSTATS** \$2.29 (Limit 2) exp. 10/14/85

**WD-40** \$1.99 (12oz.) (Limit 2) exp. 10/14/85

**WAGNER Sealed Beams** \$1.99 (#4000, #4001, #5001) (Limit 4) exp. 10/14/85

**EXOSTAR** ALUMINIZED STEEL MUFFLERS ONLY \$19.95 (Limit 2)

LAST MORE THAN TWICE AS LONG AS GALVANIZED STEEL. FITS MOST POPULAR APPLICATIONS. HELP PREVENT COSTLY TRANSMISSION REPAIRS. change your transmission fluid & filter every 12,000 miles. IT'S EASY TO DO (ATP) EVERYTHING YOU NEED—COMPLETE IN ONE BOX: Filter, 3rd HAND® Pan Gasket, Misc. Small Parts, Instructions. exp. 10/14/85

**ANCO WIPER BLADES** \$3.49 (Limit 2) exp. 10/14/85

Quality Construction, Quick Clearing, Resists Twisting. AFTER MFG. REBATE DETAILS IN STORE SALE PRICE \$3.99

**WORLD PARTS** Disc Brake Pads \$8.88 (AXLE SET) (Limit 2) exp. 10/14/85

REPLACEMENT PARTS FOR IMPORTS. Brake Shoes \$8.88 (AXLE SET) exp. 10/14/85

**WORLD PARTS** Disc Brake Pads \$8.88 (AXLE SET) (Limit 2) exp. 10/14/85

REPLACEMENT PARTS FOR IMPORTS. Brake Shoes \$8.88 (AXLE SET) exp. 10/14/85

QUALITY IS A COMMITMENT AT PARTS PLUS AUTO STORES

NO-HASSLE RETURN POLICY! Parts Plus will cheerfully refund or exchange any item in reasonable condition when you present proof of our check except parts which have been installed on your car. There's our "no hassle" policy.

Offers good through 10/14/85 or while supplies last. Installation not included. Prices, products may vary among participating stores.

Prestonsburg Auto Parts  
Rt. 23 North-Auxier Road  
Prestonsburg, Ky.  
Phone: 886-6878

Auto Trek  
Rt. 122 West  
Martin, Ky.  
Phone: 285-5054



### 3 Big Auction Sales

# AUCTION

Saturday, October 12, 1985 at 10:00 a.m.

We have been authorized to sell at Auction the properties of Imalee Combs and family.

1st Sale 10 AM at Garner, Ky. on Route #550. A large block building with approximately 2,160 square feet of floor space. This building is being used to store new furniture and also it has a 1-bedroom efficiency apartment with built-in kitchen with bath. There is carpet throughout the apartment. There is a water and sewage system with electric heat in apartment and gas heat in storage room.

2nd Sale 11 AM at Leburn, Ky. on Route #550. A large 2-story house with two bedrooms upstairs, 2 bedrooms downstairs with kitchen, living room, and bath; central gas heat and central air conditioning; city water and own well with own sewage system.

3rd Sale 12 Noon at Leburn, Ky. on Mill Creek 1/2-mile off Route #550. One of the largest and most beautiful homes in Eastern Kentucky. Two-story with full size basement. Four large bedrooms with 4 full baths, large living room and family room, built-in kitchen, large dining room, large utility room with 2-car garage, 3 fire places; concrete driveway. The home has block foundation with brick and masonite siding. It has central gas heat and air conditioning with a large lot and garden spot. The home has its own water and sewage system.

TERMS WILL BE ANNOUNCED AT TIME OF SALE.

## Hindman Land Auction Co.

SELLING AGENT, HINDMAN, KENTUCKY

Col. Phillip Childers Real Estate Broker, Auctioneer Phone: 785-5184 Hindman, Kentucky  
Col. Haskel (Hack) Stratton Auctioneer Phone: 437-4387 Potosi, Kentucky  
Col. Ivan Childers Real Estate Broker & Auctioneer Phone: 785-5652 Hindman, Kentucky  
James Orbin Childers Real Estate Broker 402-2294

If You Have Real Estate To Sell, Contact Us, We Are Licensed And Bonded Real Estate Brokers.



**IT'S ARRIVED!** AS ANNOUNCED ON NATIONAL TV!

ACROSS AMERICA!  
OCT. 10, 1985

Lifestyle Furniture Galleries  
**Maggard's**  
Phone 789-5328  
517 Court Street  
Downtown Paintsville

INTENDED TO BE THE BIGGEST, BOLDEST STOREWIDE SAVINGS EVENT OF 1985 AT MAGGARD'S FURNITURE!

• EXTRA SALES PEOPLE  
• EXTRA OFFICE STAFF  
• EXTRA CREDIT PERSONNEL  
• EXTRA DELIVERY PERSONNEL  
WILL BE HERE TO ASSIST YOU!



**12 SENSATIONAL HOURS!!**  
**NATIONAL FURNITURE SALE™**

THE AMERICAN HOME  
A Celebration of Personal Style

**THURSDAY!**

**12 TO 12**  
NOON MIDNIGHT

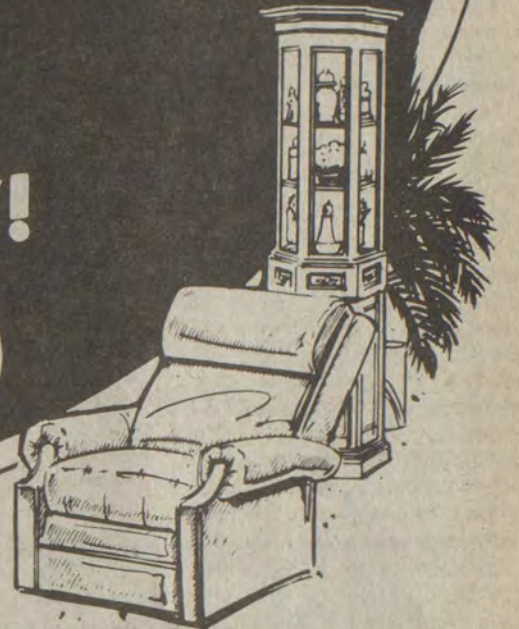
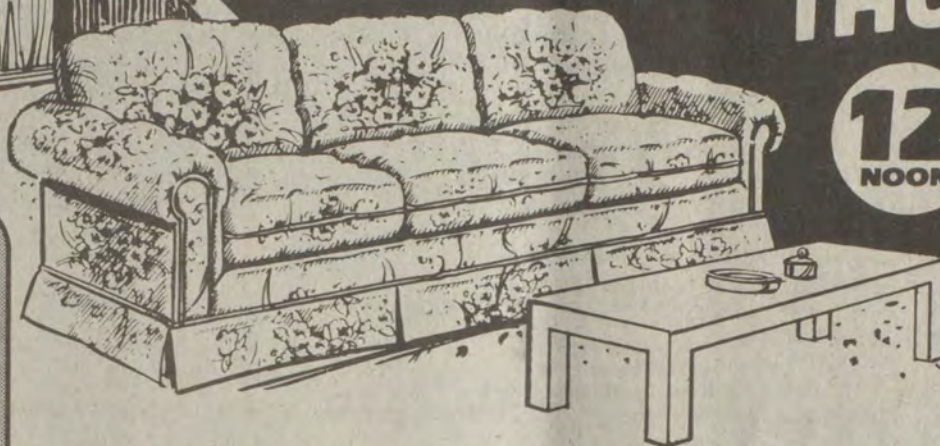

VISA® MasterCard  
CREDIT TERMS AVAILABLE  
BANK CARDS WELCOME!

**PICK UP YOUR CARD AT THE DOOR-NO PURCHASE NECESSARY! Win 11%-40% off savings instantly!**

THE AMERICAN HOME  
A Celebration of Personal Style

**INSTANT SAVINGS WINNERS CIRCLES**

WIN UP TO 40% OFF ON PURCHASES MADE ON A WIDE SELECTION OF SPECIALLY MARKED NATIONAL FURNITURE EVENT & SALE MERCHANDISE.

Mark 117 on your purchase receipt. When you check out, the cashier will mark the savings of your purchase on the receipt. Marked purchases from 11% to 40% off. Every card shows a winner!

NATIONAL FURNITURE SALE

Rub off all four (4) circles above. If the same percentage savings appears 3 times, you receive that additional savings off your home furnishing purchase!

**EVERY CARD IS A WINNER!**

**LIVING ROOM SUITE BARGAINS!**

6 pc. modular sectional. Camel colored velvet by Norwalk. List \$2,577\*\*  
**\$1,499**

4 pc. contemporary living room group: sofa, loveseat, chair, ottoman, neutral-multi-tone fabric, solid light oak wood trim work, all pieces...  
**\$999\*\***

Traditional styling:  
Sofa.....\$449  
Loveseat.....\$359  
Chair.....\$249

The comfort of Colonial. Sofa and chair, high backed seating, pillow arm and wood trim accents. Two colors to choose from. Both pieces.....  
**\$888**

MAGNIFICENT!  
**Zenith color portable TVs**  
**\$249\*\***  
plus much, much more!

**DISCOVER YOUR PERSONAL DECORATING STYLE!**

The National Home Furnishings Association compiled 20 questions to help you discover the decorating style that's right for you! Maggard's has enclosed your own Decorating Quiz—just check the answer that best describes your personality and take it to Maggard's for an analysis of your answers. We want you to be confident that your home furnishings fit your lifestyle—express the real you!

**YOUR HOME IS YOUR SIGNATURE**  
Express Yourself

NATIONAL FURNITURE EVENT

**THURSDAY! SALE HOURS: 12 NOON to 12 MIDNIGHT!**  
NATIONALLY COORDINATED WITH MULTI-FACTORY PARTICIPATION, THE SALE THAT CAN AND WILL OFFER MORE! MORE SELECTION! AND MORE SAVINGS! FOR 12 FANTASTIC HOURS THURSDAY, EVERY ITEM IN MAGGARD'S FURNITURE'S MILLION DOLLAR INVENTORY WILL BE PLAINLY TAGGED AT IMPORTANT SAVINGS...FOR THE ENTIRE 12 HOURS! BUT THERE'S MORE.....

**STOREWIDE SAVINGS 10%-50% THEN WIN SAVINGS 11%-40%**

**SOFAS AND SLEEPERS!**

\$359\*\*  
Bassett Queen size Sofa Sleeper  
Only **\$399**

\$1,260  
American of Martinsville sofa. Bargain of a lifetime  
At only **\$699\*\***

REMARKABLE!  
**Loveseat size Sleeper**  
Colonial styled sofa by Day Bed all night  
**\$299\*\***

The Amana Radarange Microwave oven  
plus much, much more!  
**\$189\*\***

**DINING ROOMS!**

Broyhill Dining room: china, table & 4 chairs  
All for **\$899**  
(extra chairs available)

Save \$660 on a great dining room, complete with glass enclosed china-table & 6 chairs  
plus much, much more!  
**\$999**

SPECIAL OFFER!  
**7 piece dinette set**  
Goes great in the kitchen, matches almond colored appliances.....List \$339\*\*  
**\$229\*\***

**BEDROOM SUITES!**

King size bedroom suit by Broyhill  
Includes dresser, mirror, chest & headboard **\$888**

Half price bedroom by Stanley  
Includes dresser, mirror, chest & headboard.  
List \$1599\*\*  
Now only **\$799\*\***  
plus much, much more!

**MATTRESS SETS!**

Twin size set by Bemco **\$138**

Full size set by Sacropedic **\$178**

Queen size set **\$228**

Choose from 7 firmnesses  
all at 1/2 off  
plus much, much more!

**RECLINERS!**

Wall saver Recliner  
List \$349\*\*  
Now **\$248**

Save \$150 on a Lane Action Rocker-Recliner  
List \$499\*\*  
Now **\$349**  
plus much, much more!

**DINETTE SETS!**

Solid oak Dinette Round table with 4 arm chairs on casters  
List \$1,009\*\*  
Now **\$699**

Glass top table & 4 chairs  
Outstanding black & brass dinette set  
List \$649\*\*  
Now **\$499**

Three other dinettes to choose from. Close out priced at 40% off. Remember—then win 11%-40% in additional savings instantly.  
plus much, much more!

**TABLES AND LAMPS!**

\$599\*\* Cocktail and matching end tables (honey pine) only **\$299\*\***

Desk & office chairs—5 styles to choose from.

All roll top and flat top desks REDUCED!

3 piece bookcase wall units in light and dark oak and cherry

Special price reductions on Bassett Entertainment Centers.  
(5 sizes to choose from.)

NEW AND EXCITING!  
A 30 lamp assortment all reduced to HALF PRICE—THEN win 11%-40% in additional savings instantly!

Assortment of odd end tables—cocktail and sofa tables  
(values to \$289\*\*—your choice \$69\*\*  
plus much, much more!

**CHAIRS AND ROCKERS!**

\$329\*\* Wood Rocker by Lane... only **\$99\*\***

\$269\*\* Queen Ann velvet wing chair only **\$169\*\***

\$199\*\* swivel rocker 1/2 off..... only **\$99\*\***

\$149\*\* occasional or bedroom chair **\$99\*\***

(In assorted colors)..... **\$99\*\***  
plus much, much more!

VISA® MasterCard  
BANK CARDS WELCOME!

Shop Maggard's and pay no down payment with approved credit. 90 days same as cash option. Free delivery service!

WANTED! Sacropedic Mattress  
Twin Size **\$69\*\***  
Full Size **\$89\*\***

MAGIC!  
Action Lane Recliner **\$199\*\***

IMPORTANT VALUE!  
Wood Dinette Dropleaf table and two (2) chairs  
MAPLE FINISH  
**\$199\*\***

YOU'LL LOVE THIS!  
Alpine Waterbed  
King size or Queen size **\$229**

BARGAIN!  
Big Oak (10) Gun Cabinet **\$399**

**SHOP THURSDAY, OCTOBER 10 FROM 12 noon 'TIL 12 MIDNIGHT!**

SORRY! NO ONE WILL BE ADMITTED BEFORE THE 12 NOON OPENING!

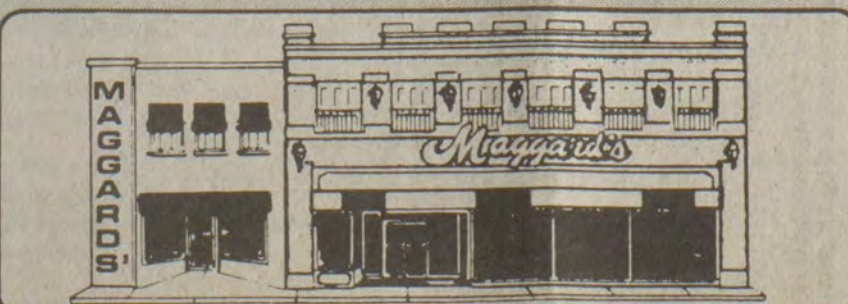

Lifestyle Furniture Galleries  
**Maggard's**  
Phone 789-5328  
517 Court Street  
Downtown Paintsville

• No down payment with approved credit.  
• Affordable monthly payments available.  
• 90 days same as cash option.



(Reproduced below is page 3 of the eleventh issue of The Floyd County Times, published August 26, 1927)

for Economical Transportation



# World's Lowest Ton-Mile Cost

Tens of thousands of users have learned by actual comparison that Chevrolet provides the lowest ton-mile cost\* in the history of the commercial car industry!

This matchless economy is due to advanced modern design . . . extremely low operation and maintenance costs . . . exceptionally slow depreciation . . . and the most amazing price ever placed on a modern, gear-shift truck—a combination of economy features found in no other commercial car in the world.

Whether you operate one or many trucks, \*Ton-mile cost is the cost of transporting a ton of material one mile—or its equivalent.

come to our salesroom and learn for yourself how Chevrolet is designed and built to save you money. Go over the chassis, unit by unit. Note the advanced, modern engineering—typified by a powerful valve-in-head motor, with three-speed transmission and sturdy single-plate disc-clutch. Mark the rugged, quality construction throughout; heavy channel steel frame—massive banjo-type rear axle—long, extra-leaved, heavy steel springs, set parallel to the frame. Then, go for a trial load demonstration—and see how perfectly Chevrolet meets your own haulage requirements!

1/2-Ton Truck Chassis \$395

1-Ton Truck Chassis \$495  
1-Ton Truck Chassis with Cab \$610  
All prices f. o. b. Flint, Mich.  
Check Chevrolet Delivered Prices  
They include the lowest handling and financing charges available.

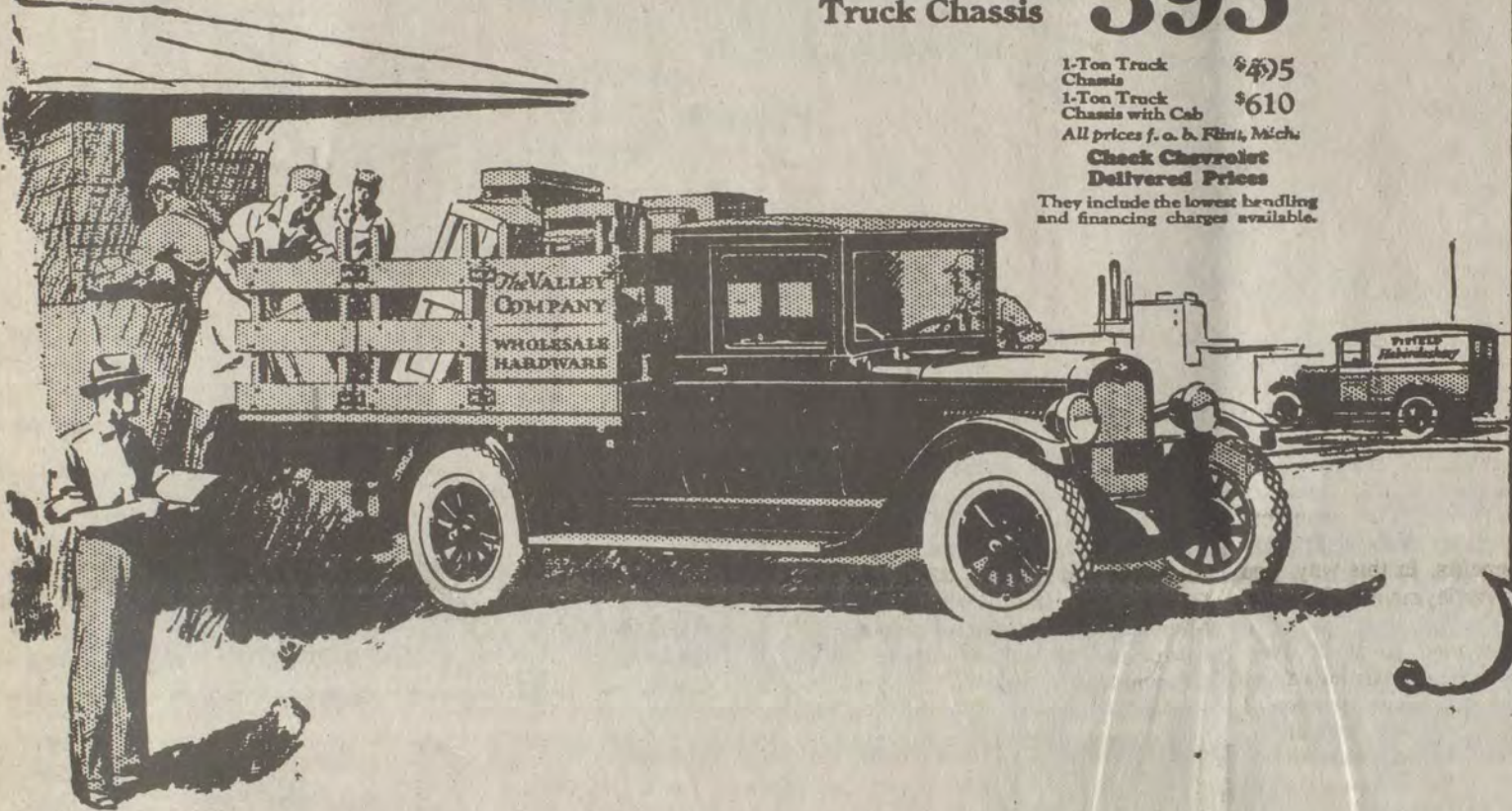

## CARTER MOTOR SALES

ARTHUR C. CARTER, Prop.  
Associate Dealers

WHEELWRIGHT MOTOR SALES  
T. A. Bates, Prop.  
WHEELWRIGHT, KY.

LYONS-GEORGE MOTOR CO.  
BETSY LAYNE, KY.

The WORLD'S LARGEST BUILDER OF GEAR-SHIFT TRUCKS

### LOUISA

#### LAWRENCE BANKER DIES

Word was received here Wednesday of the death of R. T. Berry, aged citizen of Blaine. Death came suddenly at noon Wednesday while he was washing for dinner.

Mr. Berry was about 80 years of age and made his home with a tenant, Isaac McGuire and family. His wife, who before marriage was Miss Elizabeth Edwards, died eight or nine years ago.

Mr. Berry was president of the Bank of Blaine and was one of the bank's organizers. He was a prosperous farmer and had accumulated a great deal of real estate.

Surviving are three children: E. C. Berry of Chicago, who was at Blaine at the time of his father's death; C. V. Berry, of Ashland, and Mrs. W. M. Fulkerson, of Louisa.

Funeral services will be held Friday and burial will be made at Blaine.

#### AGED MAN DIES

Edmund Thompson, aged and highly respected citizen of Wayne county, W. a., died at the home of his son, John Thompson, on Joel's Branch near Echo, Va., Friday. Death was due to heart trouble. He was found dead in bed.

Mr. Thompson was past 80 years of age and one of the best citizens of the county. At the age of 30 he joined the M. E. Church, South, and for more than 50 years he lived a conscientious Christian life. For a number of years he had been an officer in the M. E. Church, South.

An immense throng attended the funeral, which was held from the Thompson home Sunday, conducted by Rev. H. B. Hewlett, of Louisa. Burial was made in the Thompson cemetery.

Surviving are a brother three sisters and the following sons: F. W.

Thompson, Rev. H. B. Thompson, John Thompson and Finley Thompson.

#### CIVIL WAR VET DIES

Dennis—Wm. Brumfield, an aged citizen, passed away Sunday and was buried at McDaniel. He was a veteran of the Confederate army and a good Christian man.

#### KENNETH JONES KILLED

Gladys—Kenneth Jones, 24, son of Edd Jones, was killed in the mines at Holden, W. Va., last Friday and was brought here for burial in the Hays cemetery.

#### AGED CITIZEN DIES

Webbville—James Kidd, aged about 80, died at the home of his son, Harmon Kidd at Huntington, and was brought here for burial in the Hensley cemetery. Mr. Kidd was a devoted member of the United Baptist Church.

#### RATTLERS KILLED

Griffith's Creek—More rattlesnakes have been killed here by pipe line employees than one would have realized were in the mountains around us. Three were killed in a single day. One of them carried 18 rattles and was six feet long and 16 inches in circumference.

#### MRS. CONLEY ENTERTAINS

Mrs. M. F. Conley entertained on Saturday afternoon in honor of her charming visitor, Mrs. H. M. Beard, of Frankfort, Ky.

The Conley home was decorated beautifully with a gorgeous array of zinnias, marigolds and other summer flowers. Bridge was the principal object of interest and Mrs. Beard received a handsome guest prize. Miss Alva Snyder made high score and the consolation prize went to Mrs. Frances McConnell Crowell, of Catlettsburg.

A lovely salad and ice course was served at the close of play to the fol-

lowing guests: Mrs. Beard, Mrs. R. L. Vinson, Mrs. C. Y. Abbott, Mrs. James Ferguson and visitor, Mrs. McCubbin; Mrs. E. K. Spencer, Mrs. C. W. McDonald, Mrs. I. W. See, Mrs. F. L. Stewart, Mrs. H. P. T. Vanhoose, Mrs. Drew Burchett, of Lexington, and Mrs. Geo. Roberts of Corinth, Miss., and Mrs. Crowell, Misses Vivian Hayes, Opal and Dorothy Spencer, Ellen Hughes, Alva Snyder, Blanche Osborn and Elizabeth Conley.

#### MRS. LAWSON DIES

Blaine—Mrs. James Lawson, aged about 45, died at Knobs Branch, near here, last week.—Big Sandy News.

#### "HOME SWEET HOME" IN FLOYD COUNTY

By H. G. NOBLE

Back up in the hills of old Floyd county,

When in childhood I did roam,  
When my thoughts are sad and lonely,  
My heart goes back to "Home Sweet Home."

When the golden sun is sinking  
And I am all alone,  
My thoughts go out a-wandering,  
My heart goes back to "Home Sweet Home."

While sitting in my study  
My thoughts are wont to roam,  
Those hills loom up before me,  
My heart goes back to "Home Sweet Home."

#### DIES IN NORFOLK

W. C. Holcomb, 83 years old, grandfather of Mrs. Thelma Pierce Crutcher, formerly a teacher in the Maytown school, this county, died August 18 in the Old Soldiers' Home, Norfolk, Va., where he had been a patient for about seven years. He was formerly sheriff of Carter county.

### CHURCH COLUMN

This column is devoted to church announcements, and all churches are invited to use this department, confining all contributions to as small space as possible.

#### PRESBYTERIAN CHURCH

Rev. John Barbour, D. D., Minister

9:45 a. m., Sunday school service. In closing Dr. Barbour makes 15 minutes talk.

2 p. m., Junior Endeavor.

7:15 p. m., Senior Endeavor.

8 p. m., preaching service.

A cordial invitation to all. "Come with us and we will do thee good."

#### BANNER

"Aunt" Linda Hunt's funeral was preached Sunday at the Crum cemetery by Rev. C. H. Peters. The attendance was large. Several people came from Prestonsburg.

"Uncle" Bill Rice has returned from the hospital and is reported doing fine. Misses Ida Hall, Christa Mae and Ora Rice went to church on Daniel's Creek Sunday.

Alex M. Spradlin, of Cliff, was here Sunday.

Miss Jessie Weddington was calling on Miss Katherine Stratton Sunday.

Mrs. Melvin Hall is visiting at Sand Gap this week.

Miss Katherine Stratton spent Tuesday night with Mrs. B. O. Gunnell.

Mrs. Willie Johnson went to Wayland Saturday.

Mr. and Mrs. Tom Martin, of Prestonsburg, were here Sunday.

Mrs. All Ward and Mrs. Preston Rice went to Betsy Layne Sunday.

Edward Wright, of Water Gap, was a visitor here this week.

### IVEL

John Stephens, county superintendent of schools, visited our school Wednesday, September 10. He seemed to be much surprised and gratified on finding so many pupils attending school.

Rev. F. R. McAllister preached at the school house last Saturday night. Several were in attendance.

Sunday school is progressing nicely at this place. A full corps of officers was elected at the last meeting.

Rev. Cisco Rice attended the annual session of United Baptists at Banner the latter part of the week.

Several members of the United Baptist Church, who were attending church services at Banner, were visiting friends and relatives in our town last week. Two ministers, Revs. Holbrook and Hayes, of this denomination, held church services at Hargis Bays' residence here.

Mr. and Mrs. W. D. Steele were visiting at Betsy Layne Saturday.

#### IMPROVING FARM

James Hatcher, of Big Shoal, is digging a well and making other needed improvements on his property at this place. It is reported that Mr. Hatcher, a big coal operator in Pike county, is putting needed improvements on his large farm here before his nephew, Andrew Trimble, who is his mine superintendent at Big Shoal, moves down to take charge of the affairs of this farm. Mr. Hatcher is reported to already have a model poultry farm on this property. It is said that he has now about 1,500 head of friers and near-friers.

#### Seven Others Receive Teachers' Certificates

The following applicants at the June teachers' examination held here filed proof of high school credits upon being notified that their grades would be withheld until this was done, and have received certificates from the state department of public instruction:

Claude P. Allen, of Pyramid; Julia Lee Spradlin, Bonanza; Malcom Johnson, Brainard; Juanita Conley, Bonanza; Lizzie Smith, Martin; May Dings, Alphoretta; Flossie Hopson, Prestonsburg.

Grades of applicants were not furnished Superintendent John Stephens, but were mailed direct to applicants. While it is probable that others have received satisfactory reports from their papers, their names are unavailable.

#### FORD ORCHARD MAY LEAD TO MORE FRUIT GROWING

Henry Ford's venture in horticulture in Pike county may lead to the development of this region into a flourishing fruit-growing section, and its success will mean much to this industry in the mountains. Of the undertaking W. S. Kaltenbacher writes the following in Sunday's Courier-Journal:

#### FORD'S FRUIT VENTURE

The fruit growers of Kentucky are evincing much interest in the venture of Henry Ford, the auto magnate, in operating a fruit farm in Pike county, where the Ford interests own thousands of acres of coal lands. The Ford orchard is looked on as an experiment that may have a most important bearing on the fruit-growing industry in this state.

In its operation the Ford fruit farm is conducted along the same lines of a unit of the Ford organization. The minimum wage paid to the Ford orchard workers is \$6 a day, the same as that paid to every other Ford employe in whatever capacity. The Ford fruit farm is equipped with very modern device used in expert orcharding and the tract is pronounced a model of its kind.

Mr. Ford has never made any fuss about his fruit-growing venture in Kentucky, but it is said that he has kept in close touch with the development of his Pike county orchard since it was set out to fruit trees of the most approved varieties. Some see in the Ford fruitgrowing experiment the purpose eventually to plant the extensive coal-bearing area in fruit trees. If such a plan should even approximately materialize the Ford orchard would rank with the largest and most extensive anywhere.

It is generally conceded that whatever may be the result of the Ford fruit-growing experiment in Pike county, it will have an important bearing on the horticultural industry in Kentucky that has made such advancing strides within a few years. It seems to be well understood that Mr. Ford is not operating his experimental orchard for profit and because of that his fruit-growing venture has aroused the keener interest among fruit growers and those concerned with the horticultural development of the state along the most approved lines.

#### ANOTHER WHO CAN'T COME BACK

Billy Mitchell, well-known civilian authority on aviation, now realizes that the country has little time for anything else when a good sportsman like Col. Charles A. Lindbergh is in the air.—Indianapolis News.

### HUEYSVILLE

#### KICKED BY MULE

Mrs. Ena Gearheart, wife of Sam Gearheart, this place, suffered a severely bruised leg a few days ago when a mule kicked her. Mrs. Gearheart was returning to her home from the postoffice, and was forced to go close to the mules in order to get by, the wagoner having parked his wagon and four-mule team squarely in the middle of the road. When she was opposite one large mule, he kicked, striking her on the leg. Mrs. Gearheart was helped to her home, and is now recovering nicely.

#### SCHOOL PRINCIPAL ILL

Mr. Damron, principal of the school here, was unable to teach last Friday on account of a severe cold, which made him so hoarse he could hardly speak. His classes were handled by his wife, Mrs. Lura Damron, whose classes in turn were taught by Miss Gola Huff. Mr. Damron was much improved Saturday, however, after using a short treatment given him by Dr. R. W. Duke. Mr. and Mrs. Damron left for Prestonsburg Saturday where they attended to some business affairs, returning home Sunday.

#### PIPE LINE WORK

The largest amount of pipe ever seen on the plot of ground used as an unloading yard here at the railroad siding, is now here. Several men have been unloading pipe here for two weeks, mostly men who live here. The pipe is being hauled away to Brush Creek and Salt Lick, where it will be used to lay a large pipe line. The camps for this section of the work will be located on Salt Lick and will be set up within a short time.

A good crowd attended Bosco Theater last Wednesday night to see the famous picture made from Peter B. Kyne's "The Enchanted Hill." The picture was a high class western, starring some of the best players of today.

#### PERSONAL MENTION

Mr. and Mrs. J. W. Huff went to Lackey Sunday, where they attended church and visited the home of S. B. Webb. Church services were held by the Rev. Henry Parsons, of Harold.

Sunday school services were conducted here Sunday as usual by F. P. Hays, merchant of this place.

Mr. and Mrs. Cally Reed were visiting Mrs. Reed's parents, Mr. and Mrs. Wm. Huff, here Sunday.

Mrs. John Mitchell returned here Sunday to visit friends and relatives. Mrs. Mitchell lives near Columbus, O.

Mr. and Mrs. Morgan Patton, of this place, went to Lackey Sunday to attend church.

Claude Huff, son of J. W. Huff, this place, was out motoring Saturday and Sunday.

Miss Opal Coburn, who has been staying on Stephens Branch, is back in Bosco.

#### JOLLY HAY RIDE

What was probably one of the jolliest times ever known around Bosco was enacted and enjoyed by the following participants, in a hay-ride Sunday night: Claude, Bert and Miss Gola Huff, Leroy and Opal Coburn, Johnny Allen, Hobart Hayes, Earl Allen, Mr. and Mrs. Bud Turner, Mr. and Mrs. Alex Damron, Misses Cara Hayes and Clarice Webb.

A wagon belonging to Johnny Hayes was secured; a team belonging to Will Hayes, and some hay from the feed house of F. P. Hayes. With these the procession got under way, lumbering up the road as far as Garrett and returning. Considerable gear trouble had to be attended to, along with Hobart Hayes and Mr. Turner who landed in a soft-surfaced mudhole when the back end of the wagon broke off short.

Claude Huff, Cara Hayes, Opal Coburn and Hobart Hayes claim credit for first suggesting the recreation. Mrs. Damron, wife of our school principal, was chaperon.

#### FOR SALE

FOR SALE—One six-room house, with 1 7-10 acre lot, good outbuildings and cistern. Centrally located in Prestonsburg. Bargain for cash. See or write

H. J. MUSIC  
Prestonsburg, Ky.

Mrs. Roland Hunt and daughters were visitors here this week from Endicott, Ky.

FIRST CLASS  
Watch and  
Clock Repairing

DANIEL & KERR  
Prestonsburg, Kentucky



**DONATE BLOOD.**  
It only hurts  
when you don't.



**Central Kentucky Blood Center**  
PRESTONSBURG STATION  
(Municipal Bldg.)  
Prestonsburg, Ky. 41653

**ATTENTION  
PET OWNERS**

Now taking orders for lams,  
ANF, and Science Diet Pet Food.  
Feed 30-50% less than most  
other brands with higher protein  
and easier digestibility.

For more information  
Call 886-6546

**YARD SALE**

Betsy Layne Church of God  
• Baby Furniture • Table and  
Chairs • Stereo • Flower Ar-  
rangements • Arts and Crafts  
• Household Items • Clothing

Thurs., Oct. 10 and  
Fri., Oct. 11  
9 a.m. to 4 p.m.

**HAVE I GOT A  
DEAL FOR YOU!**

**1982 CUTLASS  
SUPREME BROUGHAM**

A.C., P.S., P.B., AM/FM  
CASSETTE, BELOW BOOK

Phone 886-1069

Great Gift  
for the Holidays—  
First Time Printed!

**FOOD FOR BODY  
AND SOUL**

Poems of inspiration and  
recipes can be purchased  
at the following stores:

Francis Store and  
Francis Discount Store  
May Lodge and Dove House  
Book Store  
Book Written By  
Irene Fraley Spradlin  
Auxier, Ky.

**MSU Says Sheep  
Suited To Region**

Prior to World War II, Eastern Kentucky was a major producer of sheep and if Morehead State University has its way, sheep production again will be a vital part of the region's economy.

The Appalachian Regional Commission has awarded MSU a \$136,404 grant to develop a sheep industry program, according to Dr. Charles M. Derrickson, dean, College of Applied Sciences and Technology.

The program will be operated by MSU's Department of Agriculture and Natural Resources in cooperation with the Appalachian Development Center.

"As the amount of farm land utilized for tobacco production declines in the state, we need to find viable alternatives and sheep production is one," the dean said.

"It's an industry well suited to the region's steep and hilly land," he noted. "There are a number of small land owners, who are now working at something else, but who want to be fully supportive on land. This is an industry that will provide them that option," Derrickson said.

"The program is most appropriate as part of Morehead State's service mission," said President Herb. F. Reinhard. "The University is committed to improving the economy of the region, especially with long range programs like this rather than short-term ones," Dr. Reinhard said.

The first step already is under way, according to Wilson Grier, ADC assistant director for business development, who is coordinator for the program. "We are in the process of hiring a sheep specialist to assist interested farmers in preparing their facilities and to develop educational programs on sheep production, ranging from lambing to parasites," Grier said.

"We will be holding meetings with prospective sheep farmers in the near future, here on campus and then out in the region on a county by county basis," Grier said. "Our initial target area will be Rowan, Bath, Montgomery, Fleming, and Morgan counties as well as some adjacent counties," he added.

According to Derrickson, the program calls for 18 farms of 30 ewes each to be established initially. The sheep will be provided participants by MSU on a lend-lease agreement at \$55 per ewe and \$200 for purebred ram. "We'll be crossing white-faced ewes with black-faced rams, the dean added. Participants will be allowed to pay back from their lamb crops over a three-year period.

"The project is in the organizational stage and we are still looking for more farmers interested in participating," Derrickson said.

Additional information on MSU's sheep production program may be obtained by calling Grier or Phil Kenkel at ADC, (606) 783-2077.



ONE OF THE MIXED BREED PUPPIES AT THE East Kentucky Wildlife Federation animal shelter awaiting a good home is shown above. Also, there is a nice white and brown German shepherd, and at least one beautiful, long haired white kitten.



...about your  
**Social Security**

**Social Security  
Reporting Reminders**

JIM KELLY  
Social Security District Director  
For The Big Sandy Area  
Prestonsburg, Kentucky

If you receive Social Security checks, here's an important reminder: Promptly report any changes that may affect your benefits. In this way, you can avoid an overpayment and a possible penalty.

The most common cause of overpayments is too much earnings from working. Let Social Security know if earnings will exceed the annual exempt amount—in 1985, it is \$5,400 if you are under 65, or \$7,320 if you are 65 or 70—or if your earnings will be higher than previously estimated.

You should report any work activity, regardless of earnings, if you get disability checks. However, there are special rules that may help you continue getting some benefits temporarily if you work while still disabled. Ask at any Social Security office for a free copy of Disability Benefits and Work. Following are some additional events you may need to report:

—Change of address: Report even if you have direct deposit, as important written notices are sent to you from time to time.

—If you receive Black Lung.  
—Medical improvement: Report this if you get disability checks.

—Marriage: Report this if you receive benefits as a dependent or survivor.

—Other benefits: Report if you receive or have applied for another benefit (such as workers' compensation, etc.)

If you are a representative payee, you must report any of the above

events on behalf of the beneficiary. Also let Social Security know if there is any change in custody or if the person dies. In addition, you may be asked periodically to complete a representative payee report to show how benefits have been used.

If you have any questions about your reporting responsibilities, contact the Big Sandy Area Social Security office located on U.S. 23 between Prestonsburg and Paintsville. The telephone number is listed in your local telephone directory under U.S. Government.

**"ESTILL OUSLEY SUPPORTS MAGISTRATE  
GERALD DEROSSETT FOR RE-ELECTION**

We would like to ask all our friends and kin and all people to vote for Gerald DeRossett—a proven, strong, full-time Magistrate. He has already done more for us in these hollows than anybody in my life. He has helped to get people roads that haven't had anything but creekbed for all their lives. Good things are now beginning to happen for our people in our District. Let's keep on moving forward.

Let's Help Ourselves

**VOTE FOR MAGISTRATE GERALD DEROSSETT  
DEMOCRAT FOR RE-ELECTION**

Your Friends,  
Estill & Lucy Ousley

(Pol. adv. paid for by Estill Ousley, 1tpd.)

**R&R Stone**

Located at 100 South Lake Drive



- Hearths built; Coronado Stone installed for interiors or exteriors; fireplace, steps, decorative stone
- Concrete products—picnic tables, curb stops, bird baths, etc.

ROGER TRUSTY

886-1919

OR NIGHTS 886-9204

*Lucchese*  
SINCE 1883



**Simply, the Best  
Boot Made!**

Get Yours  
At...



LEXINGTON, KY.

Richmond Rd.  
at  
Mt. Tabor  
266-3752

10% off to anyone  
with Floyd or  
Pike Co. drivers  
license now through  
November 1st

Mon. thru Thurs.  
10-5  
Fri. & Sat.  
10-9  
Closed Sun.

**Support and Help Re-elect  
GERALD DEROSSETT**

Democrat For  
**FULL-TIME MAGISTRATE**  
District 1

Four more years of Honest, Efficient, Courteous  
Service to the people.

Vote NO on the Commissioner's Amendment.  
Paul Gerald DeRossett

(Pol. adv. paid for by candidate. 10-9-2tpd.)



**I WANT  
YOU**

**TO SPAY YOUR PETS!**

The cats and dogs waiting for adoption in the shelters will be killed if you produce puppies or kittens to compete with them for homes. (Last year the nation's shelters had to kill 14 million healthy but unwanted pets.) BE KIND. Have your pet spayed.

**YOU CAN'T AFFORD PUPPIES OR KITTENS  
YOU CAN AFFORD SPAYING**

CALL TOLL-FREE 800-631-2212

FRIENDS OF ANIMALS, INC. (A Non-Profit Organization) New York, N.Y. 10023

Drawing courtesy of Feline & Canine Friends, Inc. and artist Frances Peelan

Happy Birthday,  
**Jimbo**

**FOR SALE**  
Aluminum boxed truck bed and  
power lift tail gate.  
\$1500 or best offer.  
358-9320

(703)935-4662 (703)935-4929

**Southern Cable  
& Splice, Inc.**  
BUY • SELL • SERVICE  
• NEW & USED  
CABLE

★ Sell tested used cable and  
repair cables to the coal operators  
specification.

**PIONEER  
AUTO STEREO**

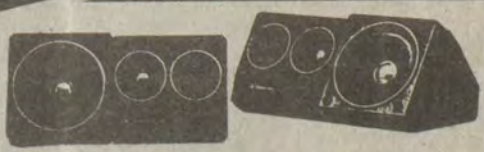

TS-600B MAXIMAL 6" x 9" 3-WAY SURFACE MOUNT SPEAKERS 60 Watts  
Max Music Power Handling, 4.9 Oz. High Energy Strontium Magnet,  
Bass Reflex 2-Way, Charcoal Plastic Enclosure.

List \$120.00  
**\$59.95**  
Sale Price



TS-6906 MAXIMAL 6" x 9" 3-WAY SPEAKER 100 Watts Maximum  
Music Power, 18.7 Oz. High Energy Strontium Magnet,  
2 5/8" Midrange, 1" Horn Tweeter, Unobstructed, Bridge-  
less Construction, Heat Resistant Charcoal Mesh Grille, 4 Ohm Rated.

List \$190.00  
**\$89.95**  
Sale Price



**\$129.95**

GM-A120

List \$205.00

GM-A120 • UNIVERSAL HIGH POWER AMPLIFIER High-  
power 60W ch. (max.) 3-way Inputs and  
selector switch • Automatic  
power on/off.



KP-A100

**\$89.95**

IN DASH CASSETTE with AM/FM STEREO TUNER-FM auto memo switch  
CASSETTE automatic eject TAPE GUARD, 1/2" tape, auto reverse  
and randomize, Pre-amplifier head, GENERAL • 100%  
and built-in meters • auto • power antenna  
activator • 100% • 100%  
• Bass, see code M1

List \$340.00

**\$219.95**



KE-A630

KE-A630 • SUPER TUNER III • Auto-reverse • Locking  
Fast Forward and Rewind • Key off pin-chamber  
release • Tape guard • Loudness  
• Power antenna activator

**MIKE'S B & W TV**

Store Hours: 9-5, Mon.-Sat.

North Lake Drive, Prestonsburg • 886-9682



**Herman Halbert**

Herman Halbert, 67, of Martin, died last Thursday, at the Highlands Regional Medical Center following a long illness.

He was born January 25, 1918 at Printer, a son of the late M.G. and Luna Martin Halbert. A World War II veteran, he was a member of the D.A.V. and was also a member of John W. Hall Masonic Lodge No. 950. He was the owner of Halbert's Brothers Garage in Martin.

He is survived by his wife, Mary Jo Halbert; a son, Dr. Dennis H. Halbert, of Pikeville; three daughters, Teresa Lynn Leslie, of Prestonsburg, Sherry Jo Hall, of New Bern, N.C., Connie H. Brodt, of Louisville; three brothers, M.G. Halbert, Jr., of Langley, Claude Halbert, of Martin, Ray Halbert, of Melbourne, Fla.; two sisters, Marie Rogers, of Snohomish, Wash., Ruth Sroak, of Tulsa, Ok., and six grandchildren.

Funeral services were conducted Sunday at 1 p.m. at the Hall Funeral Home chapel with Weyman McGuire and Bob Varney officiating. Burial was made in Davidson Memorial Gardens at Ivel.

**James W. Laferty, Sr.**

James William Laferty, Sr., 67, of Prestonsburg, died at his residence early Sunday morning following an apparent heart attack.

An Army veteran of World War II, he was a son of the late Epp and Pearl Prater Laferty, born July 3, 1918. He was a retired truck driver with the former Short Oil Company here.

Surviving are his wife, Mrs. Ruby Neeley Laferty; a son, Donald E. Laferty, of Branham Creek; a daughter, Kathryn Anne Howard, of Auxier; a brother, Epp Laferty, Jr., of Prestonsburg; a half brother, Thurman Laferty, of Betsy Layne; a half sister, Rhoda Osborne, of Copperas Cove, Texas, and four grandchildren.

Funeral services were conducted Tuesday at 2 p.m. at the First Presbyterian Church with the Revs. Timothy Jessen and Bill Campbell officiating. Burial was made in the Richmond Memorial cemetery under direction of the Carter Funeral Home.

Pallbearers were Billy Frasure, Homer D. and David Neeley, Joe Fitzpatrick, Bill Elkins, Billy M. Elkins, Ellis Branham, and Reevis Carroll.

Honorary pallbearers were Hardin Short, Sam Nelson, Fred James, Orville Cooley, Wes Howard, Glen Anderson, Sr., Virgil Webb, Earl Blackburn, Marvin Dixon, Ernest Osborne, Ben Ferguson and James E. Goble.

**PALLBEARERS AT FITCH RITES**

Honorary pallbearers for the funeral of Donald Fitch were Bert Porter, Eddie Akers, James Evans, Claude McKenzie, Paul Connors, Donald Music, Hardin Short, Gary Shepherd, Raymond Hall, Carl T. Horne, Willis Sparks and Jake Holifield.

Thaw a frozen water pipe with a hair dryer.

**Obituaries**

**Albert Burchett**

Albert (Rabbit) Burchett, 73, of Auxier, died last Wednesday, October 2, at the Highlands Regional Medical Center following a short illness.

Born at Bays Branch, June 1, 1912, he was a son of the late Elmer and Lula Horn Burchett. A retired Floyd county school teacher and miner, he was a member and former president of the U.M.W.A., local 7788. He was also a member of the Auxier D.A.V., Chapter 18. An ordained deacon since 1950, he was a member of the Highland Avenue Free Will Baptist Church.

Survivors include his wife, Mrs. Susie Dotson Burchett; three sisters, Miss Myrtle Burchett and Miss Goldia Burchett, both of Prestonsburg, and Mrs. Annie Baldrige, of Miamisburg, Ohio. Funeral services were held Saturday at 1 p.m. at the Highland Avenue Free Will Baptist Church with the Revs. Clifford Austin and Roy Tincher officiating. Burial was made in Highland Memorial Park at Paintsville under direction of the Floyd Funeral Home.

Pallbearers were Lewis Dotson, Orville Dotson, Larry Dotson, Barney Walker, Bob Burchett, Gary Burchett, Steve Burchett, Paul Wendell Honeycutt, Ronald Ray Honeycutt, and Lloyd Ronald Blackburn.

**Mrs. Elsie Collins Smiley**

Mrs. Elsie Collins Smiley, 78, of Prestonsburg, died Saturday morning at Highlands Regional Medical Center following an extended illness.

She was the daughter of the late George and Eva Spears Collins, and was born September 21, 1907 at Endicott. She was a member of the Nazarene Church. Her husband, Ivory Smiley, former County Court Clerk, preceded her in death in 1952. She was also preceded in death by her son, Abe Smiley.

She is survived by three daughters, Helen Marie Holbrook, of the Middle Creek Road, Marie Evelyn Johnson, of Prestonsburg, Phyllis Boyd, of Cincinnati, O.; two half-brothers, Virgil Jarrell, of Fairborn, O., Thomas Jarrell, of Prestonsburg, and a half-sister, Ellen Ferrell, of Prestonsburg.

Funeral services were conducted Monday at 1 p.m. at the Carter Funeral Home with the Rev. John Henry Woods officiating. Burial was made in the Farley Akers cemetery at Dana.

Pallbearers were Phil Holbrook, Clyde Boyd, Kenneth Smiley, Rodney and Gary Holbrook, Larry Howell, Hansel Cooley and Virgil Jarrell.

**Virginia Newsome**

Virginia Vivian Henson Newsome, 67, of Ligon, died Saturday at the McDowell Appalachian Regional Hospital following a short illness.

She was born May 5, 1918 in Davy, W. Va., a daughter of the late Henry and Dora Thompson King. She was preceded in death by her first husband, Troy Henson, in 1972.

She is survived by her husband, Crit Newsome; three sons, Darrell Henson, of Ashville, O., Richard Henson, of Columbus, O., Troy Henson, Jr., of Somerset, O.; a daughter, Joyce King, of Ashville, O.; two sisters, Emma Wingate and Eula Mae Lane, both of Davy, W. Va.; 10 grandchildren and one great-grandchild.

Funeral services were conducted Tuesday at 11 a.m. at the Hall Funeral Home chapel with Regular Baptist ministers officiating. Burial was made in the Newman cemetery at Hi Hat.

In ancient Greece, women counted their age from the date on which they were married, not the day they were born.

**Martha Bradley**

Martha Bradley, 82, of Eastern, died last Thursday in the Miami Valley Hospital in Dayton, Ohio, following a short illness.

She was born October 28, 1902 at Langley, a daughter of the late Robert and Mahalia Higgins Frasure. She was preceded in death by her husband, Charley Bradley, in 1969. She had been a member of the Wilson Creek Regular Baptist Church for forty years.

Surviving are a daughter, Mrs. Rita Lou Amburgey, of Dayton, O.; three sons, Burnis and Hansel Bradley, both of Eastern, Nelis Bradley, of Garrett; a brother, Chille Frasure, of Titusville, Fla.; a sister, Mrs. Lillie Hall, of Sidney, O.; five grandchildren and six great-grandchildren.

Funeral services were conducted Monday at 11 a.m. in the Wilson Creek Regular Baptist Church at Langley, with Regular Baptist ministers officiating. Burial was made in the family cemetery at Eastern under direction of the Hall Funeral Home.

**Barbara Sue Gayheart**

Mrs. Barbara Sue Gayheart, 43, of Goble-Roberts, formerly of Minnie, died Friday at her residence following a long illness.

Born Feb. 7, 1942, she was the daughter of Claude Mosley, of Minnie, and the late Mary Vanderpool Mosley. She was a member of the Pentecostal Church at Drift.

In addition to her father, she is survived by her husband, Tony Gayheart; a daughter, Rhonda Meade, of Minnie; a sister, Edna Estep, also of Minnie; and one grandchild.

Funeral services were conducted Monday at 11 a.m. at the Nelson-Frazier Funeral Home with the Revs. Bill Tackett, Jimmy Hall, Ershell Huff, and Ted Shannon officiating. Burial was made in the family cemetery at Minnie.

**Johnnie S. Hall**

Johnnie S. Hall, 87, of Kite, died last Wednesday, October 2, at the Hazard Appalachian Regional Hospital following an extended illness.

A retired farmer, he was born August 22, 1898, a son of the late Henderson and Eliza Hall. He was a member of the Old Rebecca Church.

Survivors include his wife, Mrs. Maggie Bates Hall; two sons, Chester and Bill Hall, both of Kite; two daughters, Verda Hall and Reecie Thompson, both also of Kite; 10 grandchildren and three great-grandchildren.

Funeral services were held Saturday at 11 a.m. at the Old Rebecca Church at Kite with ministers of the church officiating. Burial was made in the Hall cemetery at Kite under direction of the Nelson-Frazier Funeral Home.

**Charlie Newman**

Charlie Newman, 77, of Hi Hat, died last Friday, at the McDowell Appalachian Regional Hospital, following a long illness.

He was born February 10, 1908 at Hi Hat, a son of the late Adam and Martha Turner Newman. He was a retired coal miner and railroad employee. He was preceded in death by his wife, Gladys Marie Hall Newman, in 1969.

He is survived by two daughters, Chatty N. Hall, of Hi Hat, Esta N. Todd, of Richmond; six grandchildren and seven great-grandchildren.

Funeral services were conducted Sunday at 11 a.m. at the United Baptist Church at Hi Hat, with Sam Bentley and Willie Rice officiating. Burial was made in the Newman cemetery at Hi Hat, under direction of the Hall Funeral Home.

**Golda May Martin**

Golda May Martin, 85, of Drift, died Saturday at St. Joseph's Hospital, Lexington, following a short illness.

She was born February 17, 1900, at Langley, a daughter of the late Harry F. and Rebecca Allen May. A retired postmaster at Drift, she was a former Floyd county school teacher and was preceded in death by her husband, Gomer R. Martin, Sr., in 1983. She had been a member of the Salisbury Methodist Church for 50 years.

Survivors include a son, Harry Martin, of Drift; five grandchildren and three great-grandchildren.

Funeral services were conducted Monday, 2 p.m. in the Hall Funeral Home chapel with the Rev. Mabry Holbrook officiating. Burial was made in the Martin family cemetery at Drift.

**Lucinda Slone**

Lucinda Slone, 56, of Garrett, died last Wednesday, October 2, at her residence following an illness of six months.

She was born July 18, 1929 at Hollybush, a daughter of the late Ison L. and Liza Huff Slone. She had been a member of the Ball Branch Regular Baptist Church for six years.

Lucinda is survived by her husband, Ray Slone, three sons, Ison B., Carlie Ray and Silas Slone, all of Garrett; three daughters, Lydia Shepherd and Debbie Niece, both of Hueysville, Amy Allison Slone, of Garrett; a brother, Carlie Slone, in Michigan; two sisters, Ollie Holland, of Danville, Polly Slone, of Garrett; a half brother, Jasper Slone, of Olive Hill, and six grandchildren.

Funeral services were conducted Friday, at 10 a.m. at her residence with Regular Baptist ministers officiating. Burial was made in the Porter Camp cemetery at Lackey, under direction of the Hall Funeral Home.

George Schmidt of the translation service of the United Nations can translate sixty-six languages and speaks thirty fluently.

**IN MEMORIAM**



In loving memory of mother and grandmother, Orlabe Mullins Johnson, who passed away one year ago, Oct. 8, 1984.

It's hard to find the right words, or know where to begin. Each day throughout the year, with warm thoughts and memories of the happy times, she always showed thoughtfulness, and concern for her family and friends. She did so much for others, and never asked anything in return. All the years she kept her pain tucked inside, never wanting to concern anyone.

We always knew we would have to say goodbye, but our memory and love in our hearts will always be with us and will never say good-bye. She will always be thought about very much with love and missed by her children and grandchildren.

1t.

**CARD OF THANKS**

The family of George Begley wishes to thank those who were so thoughtful and kind during the illness and death of our father and grandfather.

We thank those who sent food and flowers and the Rev. Bob Varney of the First Baptist Church of Maytown for his comforting words and prayers. We also thank the Maytown Methodist Trio for their beautiful singing and the Hall Funeral Home for their kind and efficient service.

THE FAMILY

1t.

**CARD OF THANKS**

The family of Irene Hamilton thanks all those who helped in any way during our recent loss. Thanks for the lovely flowers, the silent prayers, and for the words of comfort. A special thanks to Our Lady of the Way Hospital, doctors and nurses, the ministers, and Hall Funeral Home for its kind and efficient service.

THE FAMILY

1t.

**Card of Thanks**



**Sylvia Helen Davis**

Sylvia Helen Davis, 58, died last Wednesday at the Highlands Regional Medical Center after being stricken by an apparent heart attack at her home on the Abbott Road. Although she had been in failing health, her death was unexpected.

Her only son, Rickey Davis, lost his life in a diving accident in June, 1984.

Born May 7, 1927 in Prestonsburg, she was a daughter of Mrs. Lucille Osborne Davis, of the Abbott Road, and the late Dick Davis, former superintendent of the Prestonsburg Water and Gas System. She was a member of the First Presbyterian Church.

In addition to her mother, she is survived by one sister, Mrs. Betty Francis, of Prestonsburg.

Funeral services were conducted at 2 p.m., Saturday, at the First Presbyterian Church by the Revs. Timothy Jessen and Stephen Hopkins. Burial was made in the family cemetery on Abbott under direction of the Floyd Funeral Home.

Members of the Prestonsburg Fire Department served as pallbearers.

**4 Family's Yard Sale**

Thursday, Oct. 10  
9:30 a.m.-5:00 p.m.

Near County Line Liquors  
See Signs

**MUST SELL**

3 bedroom, 2 bath,  
utility room, l.r., d.r.,  
den,  
1 mile from Glynview Plaza

874-9740

The first known museum was built in Egypt about 300 B.C.

**MAGISTRATE GERALD DEROSSETT'S GRANDMOTHER ASKS FOR YOUR SUPPORT**

I am 103 years old and I have been blessed to vote for my grandson. I would like to ask all my kin to vote for Gerald.

Julia Sizemore DeRossett

(Paid for by Julia Sizemore DeRossett, 10-9-2tpd.)

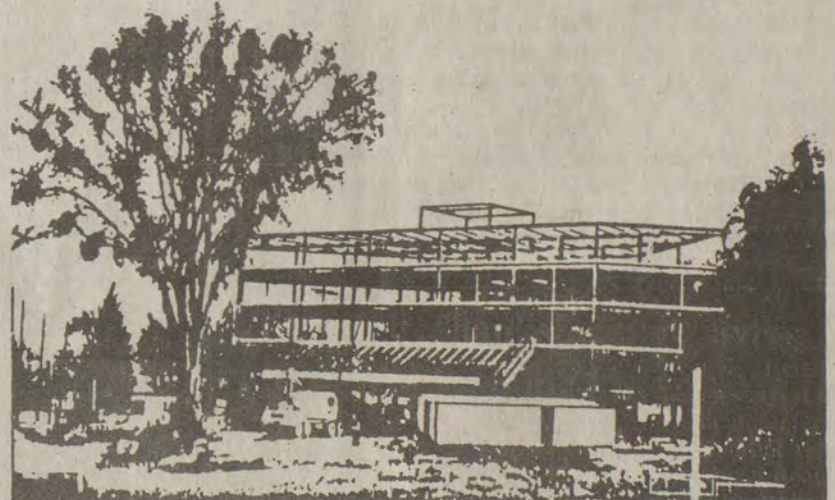

**We're making progress.**

The construction of our new building is coming along very well. You can see the progress of the construction as you come into Prestonsburg.

Overlooking the Big Sandy River, our new banking facility will allow us to serve your financial needs even better.

When it counts the most, you can count on First Commonwealth Bank.

We Will Be Closed October 14th  
in Observance of Columbus Day.

**First Commonwealth Bank**

Member FDIC

Prestonsburg • Martin • Betsy Layne

**LEEDY'S MONUMENT CO.**



ALL TYPES  
MARBLE • GRANITE  
MAUSOLEUMS

LARRY & MYRTLE LEEDY

886-3925

MIDDLE CREEK RD.  
PRESTONSBURG

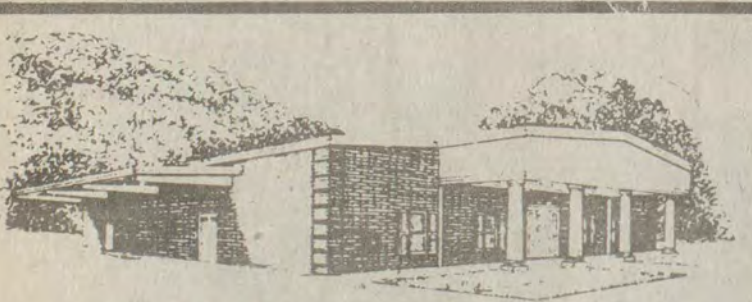

**CARTER FUNERAL HOME**

47 SOUTH LAKE DRIVE • PRESTONSBURG

Phone 886-2774

**SANDY VALLEY MONUMENT AND BUILDING STONE CO.**

ALLEN, KY. 874-2273

DISTINCTIVE MONUMENTS



STOP BY AND MAKE YOUR SELECTION FROM OUR LARGE INVENTORY

"Quality, affordable prices, and exceptional service from the people with 25 years experience."



Appalachian Folk Music:

# From Foothills to Footlights



Smithsonian News Service Photo courtesy of English Folk Dance and Song Society

Renowned English folklorist Cecil Sharp and his assistant, Maude Karples, collected British ballads throughout Appalachia over a three-year period. They are shown at work on the front porch of a Mrs. Prat, resident of Hindman, Ky., circa 1916.

By Peggy Langrall  
Smithsonian News Service

In turn-of-the-century England, a renowned folklorist named Cecil Sharp was regarded as a kindly eccentric. He was a music master, plagued by ailments, and unappreciated as a composer. But a sudden passion to preserve traditional country songs and dances, then dying out in England, turned his life around. With relentless patience, he tracked down and preserved in written scores 3,300 of the ephemeral tunes. In 1916, Sharp came to America looking for more.

Sharp found the ancient songs and ballads flourishing where early British settlers had transplanted them—in southern Appalachia. Despite recurring ill health and the rigors of mountain terrain, he began to collect the music with great excitement.

The Appalachian songs had a force and ethereal intensity that the mellow, sweeter British versions often lacked, and the mountain people improvised with a skill that Sharp found amazing. Despite his careful notation of their songs, the folklorist found it impossible to catch the slides, slurs and twangy gutturals of their free expression, although he was one of the first to try.

Traditional Appalachian singers usually sang unaccompanied in a "high, lonesome" voice, not unlike the fiddle's sound. Their style was unobtrusive; they certainly were not showmen. One early folk-song collector used to tell of the elderly lady, who after complaining that the Civil War had caused her to forget most of her songs, placed her hands in her lap, fixed her eyes steadily on the ground and, only then, began to sing.

Such ballads singers typically sang at home alone or for a friend or two with a private kind of directness, totally absorbed in their songs. They liked long traditional tales of love, adventure, history and the supernatural. Or they sang songs expressing how they felt about whatever was on their minds. The great change in performing styles came only in the 1920s as country musicians left home to entertain in public. It was then that personalities became as important to audiences as the songs.

The gentle old-time mountain styles remained little-known—hidden away in the hamlets as country music branched into a giant industry that flooded the airwaves with popular sound. "Nashville's success is deserved, but what preceded it is not outmoded because of it," says Ralph Rinzler, for years director of the Smithsonian's Festival of American Folklife.

The journey from the foothills of Appalachia to the footlights of Nashville is a saga of country music itself, reflecting everything from hard living and hard times to high-energy, high-spirited, foot-stomping fun.

In contrast to the traditional singers' quiet approach, early string-band performers—while still reserved—were on display and out to entertain. They were the first professionals, and it was their musical descendants who would one day arrive in Nashville. By the 1800s, as country-music historian Bill C. Malone writes, "fiddlers lived up county court days, political rallies, militia musters, race days, county fairs, holidays, house-raising and similar work/social functions."

With the coming of the railroads to the southern highlands, native Appalachians met black section workers who laid track and brought with them the guitar—light and portable, like the fiddle and banjo. "It was perfect for the accompaniment of singing," Douglas B. Green of the Country Music Foundation says, "far better than the high-pitched, scratchy, lonesome fiddle."

The solid, steady rhythm of the black guitarists, as taught to white children or heard at camp meetings, brought new life to old-time styles and moved country music from the ballad tradition. "Guitar chords shaped melodies and evened out many irregularities, melodically and rhythmically, in old-time music," New Lost City Ramblers musician Mike Seeger says. "The Negro influence on old-time guitar players was profound."

In the 1920s, a different breed of ballad hunter made forays into the South: the

talent scout for the newborn record industry. The indefatigable Ralph Peer ran recording sessions and matched entertainers with tunes to be recorded, and he was the first to call them "artists." Peer encouraged the performers to write their own songs and collect old ballads. "He always treated his artists as creators," Seeger says.

Peer rigged makeshift studios, and country musicians flocked to them in hopes of becoming recording stars. Many came shyly, in family groups, and they were rarely "show-business" oriented. But brasher performers like Fiddlin' John Carson, Charlie Poole and Al Hopkins and his Buckle Busters, having played at medicine shows, political rallies, picnics and fiddle conventions, were audience oriented.

These sessions established two major styles. On the one hand, notes historian Malone, "the Carter Family never moved very far stylistically from their origins," sounding "like a group singing for a small circle of friends gathered in a family parlor or at a church social." They preserved many old-time songs that might have died out.

Rogers, though, was more responsive to the popular currents of his day. He incorporated such novelties as the yodel and Dixieland and Hawaiian sounds into country music. His songs had a devil-may-care spirit, and his death from tuberculosis at the age of 36 helped develop the enduring popular-country-music theme of the free, rambling but star-crossed young man.

The microphone not only made it easier for country performers to sing over noisy audiences, it also encouraged the development of innovative styles. The introduction of electrically amplified instrumentation changed rural musical forms even more. The old elemental themes of love and pain, honor and death, however, survived.

By the 1930s, country music could be heard over radio from coast to coast. The size and scope of the listening audience could be estimated by the stations' fan mail, a phenomenon that prompted the now familiar "keep them cards and letters comin' in." About a week after it went on the air in 1924, Chicago's radio station WLS ("World's Largest Store"—it was originally sponsored by Sears-Roebuck) inaugurated a "hillbilly" show. The program developed into the wildly popular National Barn Dance. "Sparkplug" performer Arkie the Woodchopper—guitarist, folksinger, square-dance caller and straight man—brought his brand of charm to the Barn Dance. Bradley Kincaid's "genuine" Kentucky mountain songs and the Cumberland Ridge Runners—singers and musicians from around Berea, Ky.—fitted right in with the show's old-time flavor. But the Grand Ole Opry, started up by radio station WSM in Nashville in 1926, soon topped the Barn Dance in popularity.

In the early days, Grand Ole Opry performers were mostly amateur musicians—farmers and laborers during the week, performers on Saturday night. They entertained as much for their own enjoyment as for their listeners. But there were pros, too, among them versatile, energetic Uncle Dave Macon. "No one figure will ever again dominate the field single-handedly for 15 years as did the extraordinary singer, banjo picker, raconteur and humanitarian known fondly as The Dixie Dewdrop... Uncle Dave Macon," says the Smithsonian's Rinzler. Perceptive and witty, Macon's commentaries on the social scene were comic gems, and Rinzler notes that Macon preserved on records "more valuable American folklore than any other performer with the exception of the Carter Family."

Another longtime Grand Ole Opry star, the laconic but charismatic Bill Monroe, created sounds rooted in tradition, yet innovative. With a legendary mandolin style, a high-tenor voice and a string band he called The Blue Grass Boys, Monroe preserved the acoustic style of instrumentation and the "high, lonesome" style of singing—now featuring two-and three-part harmony and "Up-tempoed" speeds. His "chop-style" mandolin chording set the distinctive rhythm of today's bluegrass sound.

One of the early Blue Grass Boys, Earl Scruggs, perfected a highly syncopated three-finger style making the banjo a solo instrument of dazzling speed and versatility. To folklorist Alan Lomax, it was "folk music with overdrive." The style landed Scruggs in Carnegie Hall and bluegrass music in the popular mind.

Today, bluegrass festivals are held all over the United States. You can stay up all night jamming with fiddlers, guitarists and banjo and mandolin players from around the nation. You can even trade instrumental licks and harmonize on songs like "Black Jack Davey" and "Cripple Creek"—two of the 1,612 tunes Cecil Sharp collected in the Appalachians.

**NORTHEAST HOMEMAKERS WILL MEET OCTOBER 11**

The northeast area annual homemakers meeting will be held Friday, October 11, at Summit Jr. High school, Boyd county. The program will be a style show conducted by Preprell Sheet Company with the guest speaker Sara Jean Ponder. Anyone planning to attend, or needing transportation, should contact Frances Pitts at 886-2668.

the answer to your transportation needs  
**an affordable used car**

At **John Gray**  
**Pontiac, Buick, GMC Trucks, Inc.**  
386 Broadway, Paintsville, KY

<p><b>1982 Toyota Starlet</b> Blue, black interior, 5 speed, air conditioning, power steering, low mileage, looks and runs like new. <b>Great gas mileage.</b> <b>\$3495<sup>00</sup></b></p>	<p><b>1984 Pontiac Grand Prix Brougham</b> Tilt wheel, cruise control, white, blue cloth interior, power steering, power brakes, air conditioning, AM/FM cassette, 24,000 miles, loaded. Super nice car. <b>\$9895<sup>00</sup></b></p>
<p><b>1981 Pontiac Grand Prix</b> Brown, tan cloth interior, air conditioning, power steering, power brakes, 51,000 miles, extra clean and sharp.</p>	<p><b>1983 Camaro Z-28</b> Black, gold stripes, T-Tops, 29,000 miles, 5 speed, air conditioning, power steering, power brakes, sharp car. High output, cross fire injection engine.</p>
<p><b>1983 Pontiac Trans Am</b> Red, gold stripes, T-Tops, tan interior, low mileage, extra sharp, loaded.</p>	<p><b>1982 Dodge Mirada</b> Brown, tan interior, 27,000 miles, completely loaded. Includes T-Tops, Sharpest Mirada around.</p>
<p><b>1981 Pontiac Grand Prix</b> White, blue interior, air conditioning, power steering, power brakes, AM/FM stereo, bucket seats, console.</p>	<p><b>1981 Pontiac Grand Prix</b> Silver, blue cloth interior, loaded, including: T-Tops and 33,000 miles, extra sharp car.</p>

## Specials Of The Week

**1981 Chevy Malibu Wagon**  
Tan and brown, air conditioning, power steering, AM/FM stereo, 56,000 miles, one owner.  
**\$3995<sup>00</sup>**

**1982 Chevy Blazer**  
4 x 4, blue, white top, air conditioning, power steering, power brakes, AM/FM stereo, 6.2 liter diesel engine, runs and looks great.

**1984 Buick Regal**  
Maroon, red interior, tilt wheel, cruise control, bucket seats, console, AM/FM 8 track stereo, 25,000 miles.  
**\$8495<sup>00</sup>**

Several Used 2 & 4 Wheel Drive Pickups

Call **789-2030**

Ask for Marvin Ousley or Bob Lawson

2 Days Only

# LOWE'S

Wed. & Thurs.  
Oct. 9 - 10

## Back To *Cool* Specials



**14-Inch Gas Chain Saw**  
**\$99<sup>99</sup>**

• Sized for around-the-yard cutting • 2.0 cu. in. engine • Chain brake • Automatic or manual chain oiling #91611

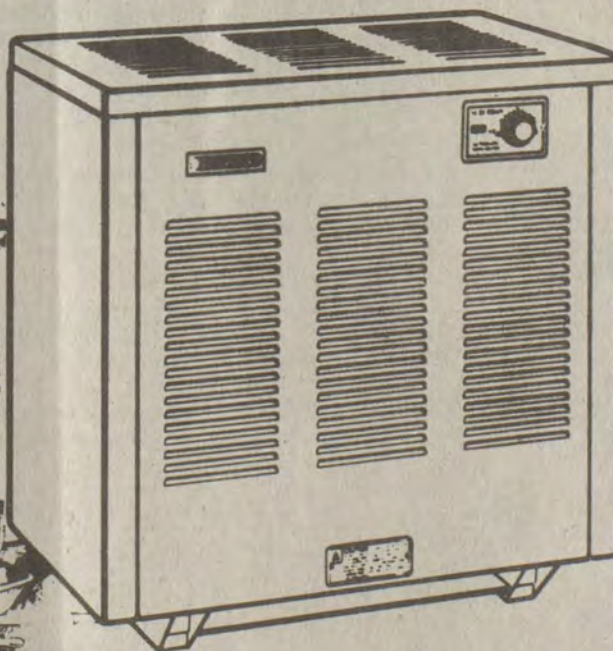

**Super Low Price!**  
**Wood Burning Circulating Heater**  
**\$199<sup>99</sup>**

• Large firebrick-lined firebox with cast-iron, duplex grates • Can burn logs up to 24" long • 23 1/4" height, 19" depth, 32" width • Has the Energy Testing Laboratory of Maine seal of approval #37370

McCULLOCH

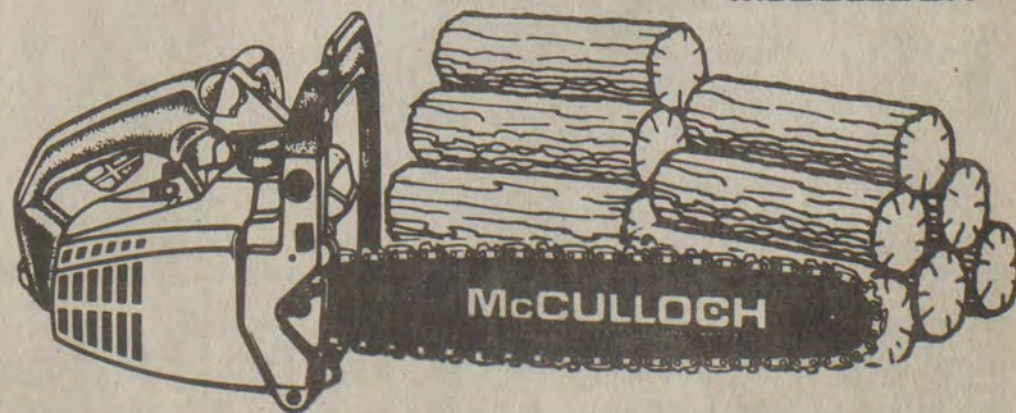

**CHARGE IT!**  
Ask About Our \$1000 Instant Credit

**LOWE'S**  
Old, U.S. 23 North  
Paintsville, Ky. 41240  
Phone 789-3800

Ask About: Delivery, Raincheck & Installation

Un-Advertised Specials Daily

Store Hours: Mon. thru Fri. 8 a.m. til 7 p.m. • Saturday 8 a.m. til 5 p.m. • Sun. 12 p.m. til 5 p.m.



# NUNNERY REALTY

**COMMERCIAL PROPERTY**—Located across from Branham Village on U.S. 23. Contains 198 feet of highway frontage with excellent depth. Also, property has five-room frame house in good condition. Property easily adaptable to income or professional office space.

**COMMERCIAL PROPERTY**—Located on U.S. 23, across from Highlands Regional Medical Center. Consists of 158 feet of hwy. frontage, a 30x64-ft. commercial bldg. utilized as a market, and a three-bedroom brick residence with double carport. Additional improvements consist of paved parking lot, gasoline pumps and str. tanks. Excellent income property. Also, improvements easily adaptable to professional office space.

**ABBOTT—FRAZIER-HILL SUBDIVISION**—Modern ranch with approx. 2,300-sq. ft. living area. 3 bedrooms, 2 full baths, liv. rm. with dining area, modern kit. with appliances, family rm. with fireplace, utility rm., central heat and A.C. Extras include central vac. and custom drapes. Situated on large, landscaped lot. Market price mid 90's.

**ABBOTT—CREEKSIDE SUBDIVISION**—Modern 2-story with 4 bedrooms, 2½ baths, liv. rm. with fireplace, dining rm., family rm. built-in kitchen with appliances. Attached 2-car garage. Nice lot. Market priced 80's, with assumable, low-interest mortgage. Owner relocating.

**CLIFF**—Nice 3-bedroom ranch with 2 full baths, liv. rm., fm. rm., btl-in kit. and utility room. Attached carport with storage. Central heat and A.C. Fully carpeted and in good condition. Market priced mid 50's.

**BRANDY KEG—160 ACRES.** One of the finest large acreage tracts in the area. 5 miles from Prestonsburg. Including 32 acres of quality coal and additional bldg. site areas. Large ranch with 3 bedrooms, two baths, liv. rm., fm. rm. with f.p., util. rm., btl-in kitchen. Central heat and a.c. 2-car garage. Also, property has barn, cabin, outbldgs., fencing, and three wells. Reduced. Price negotiable.

**DIXON NUNNERY, REAL ESTATE BROKER  
886-6464, DAY OR NIGHT**

## Honda Winner



Pictured above are Teresa Mullett, winner of the Honda Elite 150 scooter given away Saturday, September 28, at the grand opening of Honda of Prestonsburg, and Michael Stratton, salesman.

### RECEIVES HIS 'WINGS'

Second Lt. Robert A. Crawford, son of Frederic M. and Miriam B. Crawford, of Murfreesboro, Tenn., has graduated from U.S. Air Force pilot training, and has received his silver wings at Mather Air Force Base, Calif.

Crawford is scheduled to serve at Little Rock Air Force Base, Ariz. His grandparents, Arthur and Ollie Branson, reside at Auxier. The lieutenant is a 1984 graduate of Middle Tennessee State University, Murfreesboro.

The average U.S. worker works 37 hours, 6 minutes per week.

# WELLS MOTOR CO., INC.

Cordially Invites You and Your Family To Visit Our Dealership To Inspect and Take A Demonstration Drive In One Of The New 1986 Line-Up Of

## Chryslers — Plymouths & GMC Trucks

Ready For Immediate Delivery

On The Lot Financing — Life & Accident & Health Insurance Available

# WELLS MOTOR CO., INC.

Main St. Pikeville, Ky. 437-7331

**CHRYSLERS—PLYMOUTHS—GMC TRUCKS**

# A MESSAGE TO THE FLOYD COUNTY TAXPAYERS

The present clerk, Carla Boyd, claims in her ads that you, the voter, should vote for her on the basis of her honesty and experience in the County Court Clerk's Office for over 12 years.

An audit of these years of experience, published two years ago, demonstrates a shortage of approximately **HALF A MILLION DOLLARS (\$500,000.00)** of public funds. A separate investigation by the Kentucky State Police, for the period your present Clerk claims her experience, was published June 18, 1985, in the Lexington Herald Leader newspaper, which revealed at least 174 documents that had been falsified and resulted in a further shortage of public funds.

If this campaign is to be run on the questions of honesty and experience:

- (1) The public should be told what happened to the missing public funds; and
- (2) Why wasn't the public made aware of the State Police report until after the May elections were over?

RE-PRINT FROM THE

# LEXINGTON HERALD-LEADER

Metro Final

Lexington, Kentucky, June 18, 1985

30 pages

## Floyd County clerk subject of 174 forgery allegations

By Lee Mueller  
Eastern Kentucky bureau

**PRESTONSBURG** — Seven months ago, the state attorney general's office presented evidence to a Floyd County grand jury that resulted in indictments against 16 people, including three magistrates, a former county clerk and a trial commissioner.

But Attorney General David Armstrong's office did not show the grand jury 174 allegations of forgery prepared by Kentucky State Police investigators against Floyd County Clerk Carla Robinson Boyd.

Case records obtained under the state Open Records Law and reviewed by the Herald-Leader last week said that between 1980 and 1982, Boyd, as a deputy clerk, allegedly conspired with her uncle, County Clerk C. Ollie Robinson, to defraud the state and county of funds by typing fictitious receipts for heavy-truck registration payments.

The files mentioned no total amount of money missing, but Robinson, who died in office in February 1983, left a deficit of about \$500,000. During a hearing for creditors conducted last month by Floyd County Master Commissioner Marshall Davidson, the state Transportation Cabinet filed a claim for \$319,000 for motor vehicle registration fees it failed to receive from Robinson's office.

The state police documents said Boyd admitted typing the false registration receipts for her uncle, sometimes at a rate of seven or eight a day, for a period of two years.

"She would not admit to any monetary gain by the effort," the investigation report said. "Her only excuse for this action was that it was her duty to do as she was instructed."

Boyd told a reporter: "I'd say the reason they didn't prosecute me was that I was just following the boss's orders."

"That's what you do, don't you?" she asked a reporter. "Because if you don't, you won't be there very long."

Boyd said she never asked if what she was doing was illegal. "I didn't ask any questions," she said.

Dave Lewis, manager of the special prosecutions branch of the attorney general's office, presented the results of an 18-month state police investigation into financial practices by Floyd County officials to the grand jury. But he bluntly said, "No comment" when asked recently why he withheld two file boxes full of evidence against Boyd.

Assistant Attorney General Barbara Whaley, who helped Lewis prosecute the case, also declined to comment.

Numerous attempts in recent weeks to obtain comment from Armstrong, both in Frankfort and by telephone, were not successful.

Phillip Damron, a Prestonsburg lawyer who represents several of the defendants indicted last December, said he was not surprised that the material was not submitted to the grand jury.

"I have maintained since the date of original indictments that the special prosecutors had targeted specific individuals for prosecution while willfully omitting others," he said, "and the primary purpose of the original indictments was to influence the May elections."

In an interview last week, Boyd said she spoke with Armstrong by telephone last week about another matter, but said she did not know him personally and had no political ties to his office.

In a typical case file, James and Gary Mitchell of Beaver registered their truck in Robinson's office on April 1, 1980, and paid a fee of \$190.60. Nine months later, Boyd typed and signed a fictitious license receipt indicating that the Mitchells had registered their vehicle for \$48.40, the report said.

In another case, National Mines Corp. of Wayland paid a \$475 registration fee on March 20, 1980, and Boyd typed and signed a fictitious license receipt for the state on July 1, 1980, showing the company had registered the vehicle for \$356.50, records showed.

The difference between the amount of money reported in the actual and fictitious licenses appeared to range between \$100 and \$150 in many of the 174 cases.

Boyd, about 30, said she did not know why Robinson ordered her to prepare the false registration receipts, but she said, "I'd say lots of it had to do with truck drivers' not

paying for their license plates."

She said Robinson sometimes allowed truckers to buy their plates on credit and wound up having to pay the fee himself when the truckers failed to pay.

But Alva Mitchell of Beaver, who keeps books for James and Gary Mitchell, said Robinson never let them buy licenses on credit. "We always took a company check and paid for it right there," she said.

Likewise, a National Mines bookkeeper chuckled at the prospect of registering trucks on credit. "I wouldn't think so," said the bookkeeper, who asked not to be identified. "We paid by check."

The first-degree forgery allegations against Boyd had been discussed with the attorney general's office as of Feb. 2 this year, according to a document filed by state police detective John Bauerle, "but no decision has been made as to when presentation will be made" to the grand jury.

The case was listed as closed, however, on March 18, "due to a lack of prosecution," according to a document filed by special investigator James Henderson.

Boyd pointed out that on March 15 this year she turned over \$74,000 in excess fees to the county.

"If I was going to steal that money two years ago, I wouldn't have turned over \$74,000 for doing my job this year, would I?" she asked.

In a synopsis of the investigation, Bauerle wrote that Boyd typed the

fictitious truck registration receipts, knowing that they were illegal and that they would result in the state government's receiving much smaller fees.

According to the investigation report, police interviewed deputy clerks Peggy Kidd, Devon Rose, Cheryl Hughes, Tommie Layne, Evelyn Goble and Janet Halbert on Sept. 21, 1983.

"Based upon their interviews, we concluded that Carla Boyd could make us aware of how deceased county court clerk, Ollie Robinson, had managed to manipulate these records," the report said.

Later that day, Boyd signed a document, acknowledging her role. "I don't see any sense in denying anything," she said. "You know I'm not a liar."

## FLOYD COUNTY CAN'T AFFORD FOUR MORE YEARS OF THIS KIND OF "HONESTY" AND "EXPERIENCE."

FOR AN HONEST KEEPER OF YOUR RECORDS AND MONIES,

# ELECT RONALD FRASURE AS FLOYD COUNTY COURT CLERK

(Pol. adv. paid for by candidate, 1tpd.)



### WEDNESDAY

10/9/85

#### MORNING

10:00 **17** MOVIE: 'All the Way Home' A young Tennessee boy must grow up quickly after his father is killed in an accident in 1915. Jean Simmons, Robert Preston, Pat Hingle. 1963.

#### AFTERNOON

1:00 **17** MOVIE: 'Tropic Zone'  
3:00 **3** **3** Major League Baseball: American League Championship Game 2  
4:00 **13** **4** ABC After-school Specials (CC) 'Cindy Eller: A Modern Fairy Tale.' A Central Park bag lady helps a young girl having problems with her stepmother and step-sisters. (60 min.)

#### EVENING

6:00 **3** **3** **8** **6** **13** **4**  
**57** **2** News  
**17** Andy Griffith  
**22** **5** New Literacy  
**33** **11** 3-2-1, Contact (CC)  
6:30 **3** **3** **57** **2** NBC Nightly News  
**8** **6** CBS News  
**13** **4** ABC News (CC)  
**17** Carol Burnett  
**22** **5** Nightly Business Report  
**33** **11** Dr. Who  
7:00 **3** **3** PM Magazine  
**8** **6** Wheel of Fortune  
**13** **4** M\*A\*S\*H  
**17** Mary Tyler Moore  
**22** **5** This Old House (CC)  
**33** **11** Second City TV  
**57** **2** Greatest American Hero  
7:30 **3** **3** New Newlywed Game  
**8** **6** Family Feud  
**13** **4** Jeffersons  
**17** Sanford and Son  
**22** **5** Northern Kentucky  
**33** **11** Nightly Business Report  
8:00 **3** **3** **57** **2** Inside Look  
**8** **6** Stir Crazy Skip and Harry find jobs as repo men and become involved with a murder. (60 min.)  
**13** **4** Insiders (CC)  
**17** MOVIE: 'Cradle Will Fall' A district attorney's life is in danger when she is a witness to a crime but does not remember what she saw. Lauren Hutton, Ben Murphy, James Farentino. 1983.  
**22** **5** Smithsonian World (CC) 'Where None Has Gone Before.' Several modern-day explorers, including pilots, astronomers and scientists, attempt to stretch new frontiers of science. (60 min.)  
**33** **11** MacNeil/Lehrer Newshour  
8:15 **3** **3** **57** **2** Major League Baseball: National League Championship Game 1  
9:00 **8** **6** Charlie & Company (CC) Charlie and Diana desperately need money Charlie has already loaned to his boss.  
**13** **4** Dynasty (CC)  
**22** **5** That Great

American Gospel Sound  
**33** **11** Kanawha County on the Line  
9:30 **8** **6** George Burns Comedy Week An informer is provided with a fictitious family to protect his identity.  
10:00 **8** **6** Equalizer  
**13** **4** Arthur Hailey's Hotel (CC) A woman from Peter's past returns to the hotel and a young retarded couple fights for independence. (60 min.)  
**17** MOVIE: 'The Long Gray Line' An Irish immigrant finds a home at West Point. Tyrone Power, Maureen O'Hara, Ward Bond. 1955.  
**33** **11** Booth (CC) Three separate dramas have a common setting: a restaurant booth. (90 min.)

10:30 **22** **5** MacNeil/Lehrer Newshour  
11:00 **3** **3** **8** **6** **13** **4**  
**57** **2** News  
11:30 **3** **3** **57** **2** Best of Carson Tonight's guests are Joan Embury, Will Shriner and Mary Gross. (R) (60 min.)  
**8** **6** T.J. Hooker Hooker goes after a killer who murders one of Hooker's old friends. (60 min.)  
**13** **4** ABC News Nightline  
**22** **5** News  
**33** **11** Latenight America  
12:00 **13** **4** Comedy Tonight  
12:30 **3** **3** Late Night with David Letterman Tonight's guests are NBC News Correspondent Linda Ellerbee and comedian Steven Wright. (60 min.)  
**8** **6** MOVIE: 'The Hoax' Two men discover an H-Bomb which has been accidentally jarred loose from an Air Force plane and decide to hold Los Angeles for a \$1-per-person ransom. Bill Ewing, Frank Bonner. 1974.  
**13** **4** Alice  
**33** **11** Star Hustler/Sign Off  
1:00 **13** **4** News  
**17** MOVIE: 'Five Golden Horses'  
3:00 **17** MOVIE: 'The Bridge of San Luis Rey' Five travelers meet their doom when a Peruvian bridge collapses in this drama based on the Thornton Wilder tale. Lynn Bari, Francis Lederer, Louis Calhern. 1944.

### THURSDAY

10/10/85

#### MORNING

10:00 **17** MOVIE: 'Gidget Goes to Rome' Gidget misinterprets the attention she receives from a famous journalist. Cindy Carol, James Darren, Jessie Royce Landis. 1963.

#### AFTERNOON

1:00 **17** MOVIE: 'The Guns of Zangara' Elliot Ness and the 'Untouchables' strive to prevent an assassination attempt on President Franklin Roosevelt in



### TOUGHLOVE

When their son's belligerent behavior threatens to tear the family apart, Rob and Jan Charters (Bruce Dern and Lee Remick) are forced to take bold steps to protect their own rights, with the help of a support program for parents, in "Toughlove." It airs **SUNDAY, OCTOBER 13** on ABC.

CHECK LISTINGS FOR EXACT TIME

© 1985 Compulog

1933. Robert Stack, Robert Middleton. 1960.

#### EVENING

6:00 **3** **3** **8** **6** **13** **4**  
**57** **2** News  
**17** Andy Griffith  
**22** **5** GED Course  
**33** **11** 3-2-1, Contact (CC)  
6:30 **3** **3** **57** **2** NBC Nightly News  
**8** **6** CBS News  
**13** **4** ABC News (CC)  
**17** Carol Burnett  
**22** **5** Nightly Business Report  
**33** **11** Dr. Who  
7:00 **3** **3** PM Magazine  
**8** **6** Wheel of Fortune  
**13** **4** M\*A\*S\*H  
**17** Mary Tyler Moore  
**22** **5** People's Business  
**33** **11** Second City TV  
**57** **2** Washington Edition  
7:30 **3** **3** New Newlywed Game  
**8** **6** Family Feud  
**13** **4** Jeffersons  
**17** Sanford and Son  
**33** **11** Nightly Business Report  
**57** **2** New Wilder-ness  
8:00 **3** **3** **57** **2** Cosby Show The Huxtable fa-

mily plans a very special surprise for Grandma and Grandpa's 49th wedding anniversary.

**8** **6** Magnum, P.I. Magnum becomes involved with a woman who suspects her husband of murder. (60 min.)

**13** **4** Fall Guy (CC) Colt and Howie protect a witness stalked by a hit man. (60 min.)

**17** MOVIE: 'Rare Breed' A cattlemaster encounters opposition when she tries to introduce a new breed of cattle to the West. James Stewart, Maureen O'Hara, Brian Keith. 1966.

**22** **5** Nova (CC) 'National Science Test II.' Art Fleming hosts this science quiz show with a celebrity panel including defending champion Edwin Newman. (60 min.)

**33** **11** MacNeil/Lehrer Newshour

8:30 **3** **3** **57** **2** Major League Baseball: National League Championship Game 2

9:00 **8** **6** Simon & Simon

**13** **4** Lady Blue (CC)  
**22** **5** Quest for the Killers (CC) 'The Last Wild Virus.' Teams of health care workers race to eliminate a strain of smallpox in Bangladesh. (60 min.)  
**33** **11** Wild America (CC)

9:30 **33** **11** Profiles of Nature

10:00 **8** **6** Knots Landing (CC) Abby takes control of Empire Valley and Val becomes totally absorbed in the lives of her babies. (60 min.)  
**13** **4** 20/20 (CC)  
**17** MOVIE: 'King Rat' An American POW in Singapore tries to improve his conditions through shady dealings with the camp's guards. George Segal, Sir John Mills, Tom Courtney. 1965.

**22** **5** MacNeil/Lehrer Newshour  
**33** **11** We'll Meet Again

11:00 **3** **3** **8** **6** **13** **4**  
**22** **5** News

11:30 **3** **3** Best of Carson Tonight's guests are Dolly Parton and Elmer Conrad. (R) (60 min.)  
**8** **6** Night Heat O'Brien loses his gun and is seriously wounded in a subway gun battle. (60 min.)  
**13** **4** ABC News Nightline  
**33** **11** Latenight America  
**57** **2** News

12:00 **13** **4** Comedy Tonight  
**57** **2** Best of Carson Tonight's guests are Dolly Parton and Elmer Conrad. (R)

12:30 **3** **3** Late Night with David Letterman Tonight's guests are Jay Leno and Randy Newman. (60 min.)  
**8** **6** MOVIE: 'Sparrow' A young private eye is hot on the trail of a well-known songwriter's murderer. Randy Herman, Lillian Gish. 1979.

**13** **4** Alice  
**33** **11** Star Hustler/Sign Off

1:00 **13** **4** News  
**17** MOVIE: 'High Hell' The owner of a mountain mine discovers that his partner is having an affair with his wife. John Derek,

Elaine Stewart, Rodney Burke. 1958.  
2:45 **17** MOVIE: 'Murder by Natural Causes' The unfaithful wife of a famed psychiatrist tries to literally scare him to death. Hal Holbrook, Katharine Ross, Richard Anderson. 1979.

4:45 **17** World/Large

### FRIDAY

10/11/85

#### MORNING

10:00 **17** MOVIE: 'Shadow of a Doubt' A man eludes the police and hides out in small California town with his sister's family. Teresa Wright, Joseph Cotten, Macdonald Carey. 1943.

#### AFTERNOON

1:00 **17** MOVIE: 'The Blue Knight' A policeman tries to solve a murder case in the last four days before he retires from the force. William Holden, Jamie Farr, Lee Remick. 1973.

#### EVENING

6:00 **3** **3** **8** **6** **13** **4**  
**57** **2** News  
**17** Andy Griffith  
**22** **5** All That Glitters  
**33** **11** Audubon Wildlife Theatre

6:30 **3** **3** **57** **2** NBC Nightly News  
**8** **6** CBS News

**13** **4** ABC News (CC)  
**17** Carol Burnett  
**22** **5** Nightly Business Report  
**33** **11** Dr. Who

7:00 **3** **3** PM Magazine  
**8** **6** Wheel of Fortune

**13** **4** M\*A\*S\*H  
**17** Mary Tyler Moore  
**22** **5** Capitol Journal  
**33** **11** Second City TV

**57** **2** Goins Brothers  
7:30 **3** **3** New Newlywed Game  
**8** **6** Family Feud  
**13** **4** Jeffersons  
**17** Sanford and Son  
**22** **5** Comment on Kentucky  
**33** **11** Nightly Business Report

**57** **2** This Week in Country Music  
8:00 **3** **3** **57** **2** Inside Look  
**8** **6** Twilight Zone

**13** **4** Webster (CC)  
**17** MOVIE: 'Bless the Beasts and Children' Six boys, considered misfits from a boys camp attempt to stop the senseless slaughter of a buffalo. Billy Mumy, Barry Robbins, Miles Chapin. 1971.

**22** **5** Washington Week/Review Paul Duke is joined by top Washington journalists in analyzing the week's news.  
**33** **11** MacNeil/Lehrer Newshour

8:15 **3** **3** **57** **2** Major League Baseball: American League Championship Game 3

8:30 **13** **4** Mr. Belvedere (CC) Mr. Belvedere and George argue about what to get Marsha for her birthday, and Heather wants to become a cheerleader.

## —Movie Week—

### SUNDAY

#### (ABC) SUNDAY NIGHT MOVIE

"TOUGHLOVE" (1985) Starring Lee Remick, Bruce Dern, Piper Laurie, Jason Patric, Janet MacLachlan and Eric Schiff. Three distraught parents (Miss Remick, Miss Laurie and Dern) of rebellious teenagers turn to their local Toughlove family support program in desperate hope of averting disaster.

### MONDAY

#### (NBC) MONDAY NIGHT MOVIE

"SILENT WITNESS" (1985) Starring Valerie Bertinelli and John Savage. A young woman (Miss Bertinelli) witnesses a rape committed by her brother-in-law and is torn between family loyalty and a desire to see justice prevail.

### TUESDAY

#### (CBS) TUESDAY NIGHT MOVIE

"PROMISES TO KEEP" (1985) Starring Robert Mitchum, Christopher Mitchum, Bentley Mitchum, Claire Bloom and Tess Harper. The sudden reappearance of a roustabout (Robert Mitchum) who left his family without explanation 30 years earlier evokes different reactions and painful conflicts within his family.

### SATURDAY

#### (CBS) SATURDAY NIGHT MOVIE

"AGATHA CHRISTIE'S '13 AT DINNER'" (1985) Starring Peter Ustinov and Faye Dunaway. Ustinov reprises his role as Hercule Poirot, the Belgian sleuth with extraordinary deductive powers, and solves the mystery behind the murder of Lord Edgware.



**22 5 Wall Street Week** Louis Rukeyser analyzes the '80s with a weekly review of economic and investment matters.

9:00 **8 6 Dallas (CC)** Miss Ellie ponders the sale of Ewing Oil, Dusty visits Sue Ellen in the sanitarium, and J.R. attempts to buy Christopher's share of the company. (60 min.)

**13 4 Diff'rent Strokes (CC)**

**22 5 Kentucky Business**

**33 11 Going Down the Tubes**

9:30 **13 4 Benson (CC)**

**22 5 Innovation**

**33 11 Wall Street Week** Louis Rukeyser analyzes the '80s with a weekly review of economic and investment matters.

10:00 **8 6 Falcon Crest (CC)** Angela reluctantly welcomes Father Christopher to Tuscany Valley, Greg investigates Anna's past, and Richard is the subject of further threats. (60 min.)

**13 4 Spenser: For Hire (CC)** Spenser's search for two teenage lovers leads him into a potentially deadly situation. (60 min.)

**17 High Chaparral**

**22 5 MacNeil/Lehrer Newshour**

**33 11 Washington Week/Review** Paul Duke is joined by top Washington journalists in analyzing the week's news.

10:30 **33 11 All-American Jazz**

11:00 **3 3 8 6 13 4**

**22 5 57 2 News**

**17 Power Play**

**33 11 Jazz in W.V.**

11:30 **3 3 57 2 Best of Carson** Tonight's guests are Shelley Winters, Ronnie Shakes and Annie Potts. (R) (60 min.)

**8 6 MOVIE: 'Avalanche Express'** A train carrying a top Soviet defector is the target of agents out to stop the defector's mission. Robert Shaw, Lee Marvin, Linda Evans. 1979.

**13 4 ABC News Nightline**

**33 11 Latenight America**

12:00 **13 4 Comedy Tonight**

**17 Night Tracks**

12:30 **3 3 Friday Night Videos**

**13 4 Alice**

**33 11 Star Hustler/Sign Off**

1:00 **13 4 Pentecost Today**

**13 4 News**

**3 3 News**

3:00 **17 Night Tracks**

## SATURDAY

10/12/85

### MORNING

5:00 **17 Night Tracks**

5:30 **13 4 Rev. Pete Rowe**

6:00 **13 4 Farm Digest**

**17 CNN Headline News**

**33 11 New Literacy**

6:15 **13 4 Forum 19**

6:30 **3 3 Saturday Report**

**13 4 Town Crier**

**17 Between the Lines**

7:00 **3 3 Joy of Gardening**

**8 6 T.V. Classroom**

**13 4 Super Saturday**

**17 Saturday Funnies**

**33 11 Earth Explored**

7:30 **3 3 Alvin Show**

**8 6 Wild Kingdom**

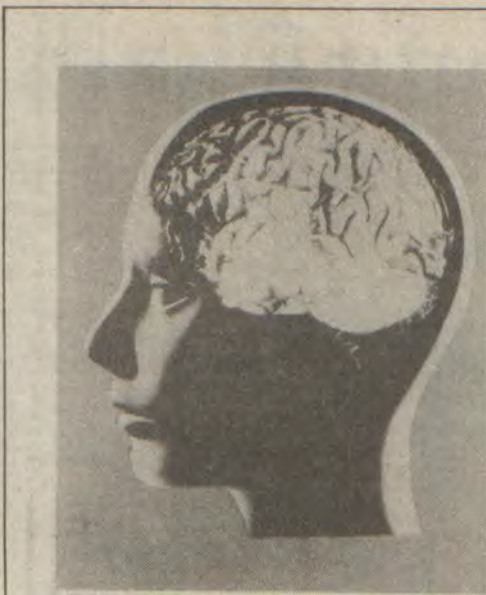

## THE BRAIN

"The Brain," one of PBS's most critically acclaimed series, offers a look at nature's most mysterious creation — the remarkable "machine" that serves as the seat of all knowledge. It airs **MONDAY, OCTOBER 14.**

CHECK LISTINGS FOR EXACT TIME

© 1985 Compulog

8:00 **13 4 ABC Weekend Special**

**17 Get Smart**

**33 11 Adam Smith's Money World**

**3 3 57 2 Snorks**

**8 6 Berenstain Bears**

**13 4 Bugs Bunny/Looney Tunes Comedy Hour**

**17 MOVIE: 'Pals of the Saddle'** John Wayne and his pals help a pretty secret agent trap spies who are smuggling contraband into Mexico.

**33 11 Pet Action Line**

8:30 **3 3 57 2 Gummi Bears**

**8 6 Wuzzles**

**33 11 Good Neighbors**

9:00 **3 3 57 2 Smurfs**

**8 6 Muppets, Babies & Monsters**

**13 4 Ewoks/Droids Adventure Hour**

**17 Championship Wrestling from Georgia**

9:30 **33 11 Mind Your Language**

**22 5 Education Notebook**

**33 11 Only When I Laugh**

10:00 **8 6 Hulk Hogan's Rock 'n' Wrestling**

**13 4 Galactic Guardians**

**17 MOVIE: 'Saskatchewan'** A Canadian Mountie needs all the help he can muster to drive the American Sioux Indians back across the border. Alan Ladd, Shelley Winters, J. Carrol Naish. 1954.

**22 5 Another Page**

**33 11 To the Manor Born**

10:30 **3 3 57 2 Punky Brewster**

**13 4 13 Ghosts of Scooby-Doo**

**22 5 Write Course**

**33 11 Fawcett Towers**

11:00 **3 3 57 2 Alvin and the Chipmunks**

**8 6 CBS Storybreak (CC)**

**13 4 Scooby's Mystery Funhouse**

**22 5 Write Course**

**33 11 Motorweek**

11:30 **3 3 57 2 Kidd Video**

**8 6 Dungeons & Dragons**

**13 4 Littles**

**22 5 Understanding Human Behav.**

**33 11 This Old House (CC)**

**AFTERNOON**

12:00 **3 3 57 2 Mr. T.**

**8 6 Land of the Lost**

**13 4 America's Top Ten**

**17 College Football: Teams to be Announced**

**22 5 Understanding Human Behav.**

**33 11 Victory Garden**

12:30 **3 3 57 2 Spider-Man**

**8 6 Charlie Brown and Snoopy**

**13 4 American Bandstand**

**22 5 American Gov't Survey**

**33 11 Square Foot Gardening**

1:00 **3 3 57 2 Major League Baseball: National League Championship Game 3**

**8 6 Get Along Gang**

**22 5 American Gov't Survey**

**33 11 Business of Management**

1:30 **8 6 Pole Position**

**13 4 Dance Fever**

**22 5 Business of Management**

2:00 **8 6 College Football: Michigan at Michigan State or UCLA at Stanford**

**13 4 Puttin' on the Hits**

**22 5 Business of Management**

2:30 **33 11 Ascent of Man**

**13 4 Race for #1**

**22 5 New Literacy**

3:00 **13 4 College Football: Teams To Be Announced**

**22 5 New Literacy**

**33 11 Heritage: Civilization and the Jews**

3:30 **17 Cimarron Strip**

**22 5 All That Glitters**

**3 3 57 2 SportsWorld**

**WBC World Featherweight Champion Azumah Nelson faces Billy Coddell in a 12-round bout from Birmingham, England. (2 hrs.)**

**22 5 GED Course**

**33 11 Unfinished Business** This special documents the lives of three men who protested the mandatory internment of Japanese-Americans during World War II. (60 min.)

4:30 **22 5 GED Course**

**17 Fishin' w/Orlando Wilson**

5:00 **22 5 Firing Line**

**Three Approaches to Terrorists.** Tonight's guests are former CIA officer Mike Ackerman, Sub-National Conflict program director Brian Jenkins, and Tel Aviv University project director Dr. Ariel Merari. (60 min.)

**33 11 Masterpiece Theatre (CC)** 'The Irish R.M.' Philippa plays matchmaker when Sally Knox's mother

threatens to send Sally to England to keep her away from Flurry. (R) (60 min.)

5:30 **17 Motorweek Illustrated**

### EVENING

6:00 **3 3 8 6 News**

**17 World Championship Wrestling**

**22 5 Undersea World of Jacques Cousteau**

**33 11 World Chess**

# VIDEO SCENE

## Tina Turner is red hot

By Barton Weiss

Tina Turner burns up the small screen with her second clip from "Mad Max III: Beyond Thunderdome."



Tina Turner

"One of the Living" uses that classy black-and-white trick to separate the footage film (black and white) from the video, and moves with a cyclical kinetic energy, with either Tina or the camera moving around in circles.

### Pyromaniac's delight

Roger Daltrey starts his new clip with a series of extreme close-ups, then lights a match, sets a field ablaze, and sings about life "After the Fire." The bulk of the video has him blasting out the song in front of the fire in a studio.

But most of his attention is devoted to the mike stand. He almost acts as if it's 1969 again and lead singers are judged by how many tricks they can do with it.

### Timeless

Beat Rodeo's "Just Friends" is a straight-forward rocker that starts in the morning and quickly

6:30 **Championship 1985**

**3 3 57 2 NBC**

**Nightly News**

**8 6 Concern**

7:00 **3 3 Too Close for Comfort**

**8 6 Hee Haw**

**13 4 Solid Gold**

**22 5 Wonderworks (CC)** Part 1 of 2. 'Konrad.' A factory-made child is sent to the wrong address.

**33 11 Dr. Who**

**57 2 Jamboree**

7:30 **3 3 Buchanan High School**

8:00 **3 3 57 2 Inside Look**

**8 6 Airwolf**

**13 4 Hollywood Beat (CC)** The murder of a playboy bachelor puts McCarren and Rado on the trail of a ruthless killer. (60 min.)

**17 College Football: Teams to be Announced**

**22 5 Living Wild**

8:15 **3 3 57 2 Major League Baseball: American League Championship Game 4**

8:30 **33 11 Sneak Previews**

9:00 **8 6 MOVIE: 'Out of the Darkness' (CC)** A dedicated detective leads the New York City manhunt for the 'Son of Sam' murderer. Martin Sheen, Hector Elizondo, Matt Clark. 1985.



**13 4 Lime Street (CC)**

**22 5 Mystery! (CC)**

'Rumpole of the Bailey: Rumpole and the Last Resort.' Rumpole defends a man accused of selling worthless vacation property in an effort to pay off mounting personal debts. (R) (60 min.)

**33 11 Tripods**

9:30 **33 11 Hitchhiker's Guide/Galaxy**

10:00 **13 4 Love Boat (CC)**

A woman traveling with her husband avoids passenger Andy Warhol, a couple searches the ship for a valuable stamp, and Ace is upset with his salary figures. (60 min.)

**22 5 33 11 Seeing Things**

11:00 **3 3 8 6 News**

**13 4 ABC News (CC)**

**22 5 Tripods**

**33 11 Murder Most English**

**57 2 Record Guide**

11:15 **13 4 Tennessee Football '85**

**17 Night Tracks-Chartbusters**

11:30 **3 3 57 2 Saturday Night Live Host Eddie Murphy** reprises some of his most popular characters, including Gumby, Buckwheat and Mr. Robinson. (R) (90 min.)

**8 6 MOVIE: 'Modesty Blaise'** Modesty and her sidekicks are hired by the British Secret Service to insure safe delivery of priceless gems to a sheik. Monica Vitti, Dirk Bogarde, Terence Stamp. 1966.

**22 5 Sneak Previews**

12:15 **17 Night Tracks**

12:45 **13 4 Entertainment This Week**

1:00 **3 3 MOVIE: 'Niagara'** A war veteran is marked for murder on his honeymoon by his unfaithful wife. Marilyn Monroe, Joseph Cotten, Jean Peters. 1953

**33 11 Star Hustler/Sign Off**

2:00 **3 3 Movie Cont'd**

**17 Night Tracks Cont'd**

2:30 **3 3 News**

## SUNDAY

10/13/85

### MORNING

5:00 **13 4 Rev. Pete Rowe**

6:00 **13 4 Omni**

**17 CNN Headline News**



## SILENT WITNESS

A young witness (Valerie Bertinelli) to a rape committed by her brother-in-law is faced with a dilemma. She can testify and help see justice done or remain silent and protect her family, in "Silent Witness." "The NBC Monday Night Movie" airs **MONDAY, OCTOBER 14.**

CHECK LISTINGS FOR EXACT TIME

© 1985 Compulog

- 6:30 3 3 TV Chapel  
13 4 What Does the Bible Say?  
17 World Tomorrow
- 7:00 3 3 Music and the Spoken Word  
8 6 Better Way  
13 4 Victory in Jesus  
17 It Is Written  
33 11 Nature of Things
- 7:30 3 3 Robert Schuller  
8 6 Jerry Falwell  
13 4 James Robison  
17 Sunday Funnies  
57 2 Everlasting Gospel
- 8:00 13 4 Jerry Falwell  
17 Alvin Show  
22 5 Mr. Rogers' Neighborhood  
33 11 Profiles of Nature  
57 2 Gateway Gospel
- 8:30 3 3 Oral Roberts  
8 6 Day of Discovery  
17 Bugs Bunny & Friends  
22 5 Sesame Street (CC)  
33 11 Wild America (CC)  
57 2 Biblical Viewpoints
- 9:00 3 3 13 4 Kenneth Copeland  
8 6 Sunday Morning  
33 11 Quest for the Killers (CC) 'The Last Wild Virus.' Teams of health care workers race to eliminate a strain of smallpox in Bangladesh. (60 min.)  
57 2 Sunday School
- 9:30 17 Andy Griffith  
22 5 Sesame Street (CC)  
57 2 Leonard Repass
- 10:00 3 3 World Tomorrow  
13 4 Rev. R.A. West  
17 Good News  
33 11 Nova (CC) 'National Science Test II.' Art Fleming hosts this science quiz show with a celebrity panel including defending champion Edwin Newman. (60 min.)  
57 2 Time for Refreshing
- 10:30 3 3 James Kennedy  
8 6 Ernest Angley  
13 4 Jimmy Swaggart  
17 MOVIE: 'The Andromeda Strain' A remote spot in New Mexico is contaminated when a satellite crashes there and a team of scientists rush to identify the fatal strain. Arthur Hill, David Wayne, James Olson. 1971.  
22 5 Tripods
- 11:00 22 5 Wonderworks (CC) Part 1 of 2. 'Konrad.' A factory-made child is sent to the

- wrong address. (60 min.)  
33 11 Six-Gun Heroes  
57 2 Gateway Gospel
- 11:30 3 3 At Issue  
8 6 More Real People  
13 4 World Tomorrow  
57 2 R.A. West Revival

### AFTERNOON

- 12:00 3 3 Meet the Press  
8 6 Viewpoint  
13 4 This Week with David Brinkley  
22 5 Educational Computing  
57 2 Old Time Gospel Hour
- 12:30 3 3 NFL '85  
8 6 NFL Today  
22 5 Comment on Kentucky
- 1:00 3 3 NFL Football: Pittsburgh at Dallas  
8 6 NFL Football: New York Giants at Cincinnati  
13 4 Biblical Viewpoints  
17 MOVIE: 'Love With the Proper Stranger' A New York City musician is very much his own man until he becomes involved with a young girl. Natalie Wood, Steve McQueen. 1963.  
22 5 Scholastic



## PROMISES TO KEEP

Jack Palmer (Robert Mitchum, center) has returned after a 30-year absence. His return evokes painful conflicts with his son, Tom (Christopher Mitchum, l.) and his grandson, Johnny (Bentley Mitchum), in "Promises to Keep," airing **TUESDAY, OCTOBER 15** on CBS.

CHECK LISTINGS FOR EXACT TIME

© 1985 Compulog

### Challenge

33 11 Walk Through 20th Century with Bill Moyers (CC) 'The 30-Second President.' Bill Moyers discusses the effect of advertising on our culture with account executive Rosser Reeves, who worked on early political spots for Dwight D. Eisenhower. (R) (60 min.)

- 57 2 NFL Football: Teams To Be Announced
- 1:30 13 4 VPI Football  
22 5 Scholastic Challenge
- 2:00 13 4 World/Pro Drag Superstars  
22 5 American Gov't Survey  
33 11 Great Performances 'Ellington: The Music Lives On.' Cicely Tyson hosts this retrospective to composer Duke Ellington, including performed musical selections of Ellington's work. (R) (90 min.)
- 2:30 13 4 Inside NASCAR  
22 5 American Gov't Survey
- 3:00 13 4 Osmonds Family Affair  
22 5 Understanding Human Behav.
- 3:15 17 MOVIE: 'How to Save a Marriage and Ruin Your Life' A bachelor tries to encourage his unhappily married friend to end his relationship with his mistress by becoming involved with another girl. Dean Martin, Stella Stevens, Eli Wallach. 1968.
- 3:30 22 5 Understanding Human Behav.  
33 11 Spoleto U.S.A. '85
- 4:00 3 3 Major League Baseball: American League Championship Game 5 If this game is not necessary, alternate programming will air. (2 hrs. 30 min.)  
8 6 NFL Football: Chicago at San Francisco  
22 5 Business of Management  
33 11 Poldark
- 4:30 22 5 Business of Management  
57 2 Major League Baseball: American League Championship Game 5 If this game is not necessary, alternate programming will air. (2 hrs. 30 min.)
- 5:00 13 4 Lifestyles of the Rich and Famous  
22 5 This Old House (CC)  
33 11 All Creatures Great and Small
- 5:30 17 Wild World of Animals  
22 5 Victory Garden

### EVENING

- 6:00 13 4 Star Search  
17 Portrait of America: Vermont  
22 5 Kentucky Gardening  
33 11 Firing Line
- 6:30 22 5 Aloha China
- 7:00 3 3 57 2 Punky Brewster  
8 6 60 Minutes

- 13 4 Ripley's Believe It or Not! (CC)  
17 Best of World Championship Wrestling  
22 5 Living Wild  
33 11 Wonderworks (CC) Part 1 of 2. 'Konrad.' A factory-made child is sent to the wrong address. (60 min.)
- 7:30 3 3 57 2 Silver Spoons
- 8:00 3 3 57 2 Inside Look  
8 6 Murder, She Wrote Jessica comes to the rescue when her niece is accused of murder. (60 min.)  
13 4 MacGyver (CC)  
17 Iran: Behind the Veil  
22 5 Evening at Pops  
33 11 Olympic Challenge (CC) Take a behind-the-scenes look at the 1984 Olympic Games in Los Angeles. (60 min.)
- 8:15 3 3 57 2 Major League Baseball: National League Championship: Game 4
- 9:00 8 6 Crazy Like a Fox  
13 4 MOVIE: 'Toughlove' (CC) Two distraught parents turn to the Toughlove support group for help in dealing with their rebellious son. Lee Remick, Bruce Dern, Piper Laurie. 1985. (2 hrs.)  
22 5 Masterpiece Theatre (CC) 'The Good Soldier.' The relationship between two wealthy Edwardian couples is traced. (R) (2 hrs.)  
33 11 Mystery! (CC) 'Rumpole of the Bailey: Rumpole and the Last Resort.' Rumpole defends a man accused of selling worthless vacation property in an effort to pay off mounting personal debts. (R)
- 10:00 8 6 Trapper John, M.D. Part 2 of 2. Trap-

- per struggles to stabilize a patient's condition following the implantation of an artificial heart. (60 min.)  
17 Coors Sports Page  
33 11 Masterpiece Theatre (CC) 'The Good Soldier.' The relationship between two wealthy Edwardian couples is traced. (R) (2 hrs.)
- 10:30 17 Jerry Falwell
- 11:00 3 3 8 6 News  
13 4 ABC News (CC)  
57 2 It's Your Business
- 11:15 13 4 Forum 19
- 11:30 3 3 Jerry Claiborne Show  
8 6 CBS News  
13 4 Pentecost Today  
17 John Ankerberg  
57 2 Sports Machine
- 11:45 8 6 Hawaii Five-O
- 12:00 3 3 Rockford Files  
13 4 Jim Bakker  
17 Robert Schuller  
33 11 Wodehouse Playhouse
- 1:00 17 Jimmy Swaggart  
33 11 Star Hustler/Sign Off
- 2:00 17 Larry Jones Ministry
- 2:30 17 World/Large
- 3:00 17 Hogan's Heroes
- 3:30 17 Lucy Show
- 4:00 17 Agriculture U.S.A.
- 4:30 17 It's Your Business

## DAYTIME

### MORNING

- 5:00 17 Bob Newhart Show
- 5:30 13 4 Rev. Pete Rowe  
17 Beverly Hillbillies
- 6:00 3 3 NBC News at Sunrise  
8 6 13 4 Jimmy Swaggart  
17 CNN Headline News
- 6:30 3 3 News  
8 6 CBS Early Morning News  
13 4 Assembly Echoes  
17 SuperStation Fun-time  
33 11 Farm Day
- 6:45 13 4 ABC News This Morning (CC)  
33 11 Weather
- 7:00 3 3 57 2 Today  
8 6 CBS Morning News  
13 4 Good Morning America (CC)  
17 Alvin Show  
33 11 Varied Programs
- 7:30 17 Flintstones
- 7:45 22 5 Weather
- 8:00 17 I Dream of Jeannie  
22 5 Sesame Street (CC)
- 8:30 17 Bewitched
- 9:00 3 3 Search for Tomorrow  
8 6 Hour Magazine  
13 4 Jim Bakker  
17 Hazel  
22 5 In-School Programming  
33 11 Instructional Programs  
57 2 700 Club
- 9:30 3 3 Tic Tac Dough  
17 I Love Lucy

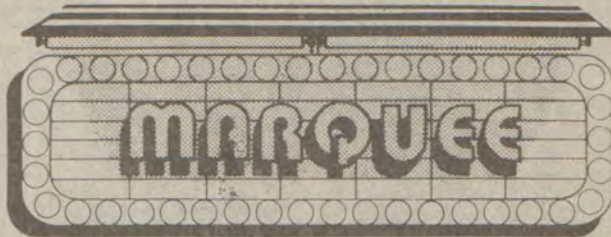

**CREATOR** (R-Universal) Starring Peter O'Toole, Mariel Hemingway, Vincent Spano. ★ ★ ★

By J.T. YURKO

Mad professors are delightful cinematic material. Their labs are usually brimming over with various bubbling fluids, the animals that they are using for lab experiments scamper about their cages as if they know their intended fate, and various bolts of electricity shoot though the room in uncontrolled frenzy.

Most mad professors dabble in "things mortal man should leave alone." Dr. Harry Wolper, played by Peter O'Toole, is no exception. When his wife died 30 years ago, he saved some of her cells, and he has spent most of his time since trying to clone them in order to "bring back Lucy." Along the way, he has picked up a Nobel prize, but a lot of folks think he's just plain crazy.

These include a graduate assistant (Vincent Spano), a wandering nymphomaniac (Mariel Hemingway) and a frowning fellow college professor (David Ogden Stiers).

After films like "My Science Project," "Real Genius" and "Weird Science," one might think that the glut of teen science films has run its course. Or that Jennifer Beals as "The

Bride" would bring it to a dead end.

But "Creator" is vastly superior to all the above films. Jeremy Leven has adapted his own prodigious (581 pages) novel to the screen, and although much of the book's complexity and richness is gone, the humanity remains.

Spano and Virginia Madsen play a younger couple whose lives seem to be paralleling those of the professor and his Lucy. Spano shows a depth heretofore unseen, and newcomer Madsen is more than his match. Their scenes range from the hilarious to the melodramatic, with a deathbed scene of an intensity not witnessed since Ali MacGraw coughed one last time in "Love Story."

"Words are wonderful things," Peter O'Toole says in the film, and that is never so true as when O'Toole says them. He is one of the most formidable powers on the screen today, and although his role is on the light side, he alone is worth the price of admission.



**Blood, it doesn't grow on trees.**

**Help fill the need by donating blood.**

Central Kentucky Blood Center  
330 Waller Avenue  
Lexington, Kentucky 40504



10:00 **3 3 57 2** Your Number's Up  
**8 6** \$25,000 Pyramid  
**13 4** 700 Club  
**17** Movie

10:30 **3 3** Sale of the Century  
**8 6** Press Your Luck  
**57 2** Morning Stretch

11:00 **3 3 57 2** Wheel of Fortune  
**8 6** Price Is Right  
**13 4** Dallas

11:30 **3 3** Scrabble  
**57 2** Scrabble

**AFTERNOON**

12:00 **3 3 57 2** Super Password  
**8 6** News  
**13 4** Ryan's Hope  
**17** Perry Mason

12:30 **3 3** News  
**8 6** Young and the Restless  
**13 4** Loving  
**57 2** Search for Tomorrow

1:00 **3 3 57 2** Days of Our Lives  
**13 4** All My Children  
**17** Movie

1:30 **8 6** As the World Turns

2:00 **3 3 57 2** Another World  
**13 4** One Life to Live  
**8 6** Capitol

3:00 **3 3 57 2** Santa Barbara  
**8 6** Guiding Light  
**13 4** General Hospital  
**17** Bugs Bunny & Friends

4:00 **3 3** Mr. Cartoon  
**8 6** Dallas  
**13 4** Gimme A Break  
**17** Flintstones  
**22 5** Sesame Street (CC)  
**33 11** Secret City  
**57 2** Sale of the Century

4:30 **13 4** Love Connection  
**17** Brady Bunch  
**33 11** Mr. Rogers' Neighborhood  
**57 2** One Day at a Time

5:00 **3 3** Dukes of Hazzard  
**8 6 13 4** People's Court  
**17** Leave It to Beaver  
**22 5** Mr. Rogers' Neighborhood  
**33 11** Sesame Street (CC)  
**57 2** Jim Bakker

5:30 **8 6** Headline Chasers  
**13 4** Entertainment Tonight  
**17** Beverly Hillbillies  
**22 5** 3-2-1, Contact (CC)

**MONDAY**

**10/14/85**

**MORNING**

10:00 **17** MOVIE: 'The Lady Gambles' A woman develops an uncontrollable passion for gambling. Barbara Stanwyck, Robert Preston, Stephen McNally. 1949.

**AFTERNOON**

1:00 **17** MOVIE: 'The Ruthless Four' Four aggressive prospectors combat the elements and each other in their attempt to retrieve a fortune in gold deep in the Nevada hills. Van Heflin, Gilbert Roland, George Hilton. 1970

3:00 **3 3** Major League Baseball: National League Championship Game 5 If this game is not necessary, alternate programming will air. (3 hrs.)

**EVENING**

6:00 **3 3 8 6 13 4**  
**57 2** News  
**17** Down to Earth  
**22 5** New Literacy  
**33 11** 3-2-1, Contact (CC)

6:30 **3 3 57 2** NBC Nightly News  
**8 6** CBS News  
**13 4** ABC News (CC)  
**17** Safe at Home  
**22 5** Nightly Business Report  
**33 11** Dr. Who

7:00 **3 3** PM Magazine  
**8 6** Wheel of Fortune  
**13 4** M\*A\*S\*H  
**17** Rocky Road  
**22 5** Wild America (CC)  
**33 11** Second City TV  
**57 2** Wild Kingdom

7:30 **3 3** New Newlywed Game  
**8 6** Family Feud  
**13 4** Jeffersons  
**17** Sanford and Son  
**22 5** Kentucky-Wash. Report  
**33 11** Nightly Business Report  
**57 2** Journey to Adventure

8:00 **3 3 57 2** TV's Bloopers and Practical Jokes Marie Osmond, Kari Michaelson and Lara Jill Miller are this week's practical joke victims. (60 min.)  
**8 6** Scarecrow and Mrs. King  
**13 4** Hardcastle and McCormick (CC)  
**17** MOVIE: 'This Property Is Condemned'  
**22 5** Great Performances (CC) 'Dr. Fischer of Geneva.' A wealthy eccentric delights in testing the greed of the rich. (2 hrs.)  
**33 11** MacNeil/Lehrer Newshour

9:00 **3 3 57 2** MOVIE: 'Silent Witness' (CC) A young woman sees her brother-in-law commit a rape and agonizes over whether or not she should testify against him. Valerie Bertinelli, John Savage, Chris Nash. 1985. (2 hrs.)  
**8 6** Kate & Allie When Allie's want ad for a job is mistakenly placed in the personals section, it prompts a number of diverse responses.  
**13 4** NFL Monday Night Football: Miami at New York Giants  
**33 11** Tenko

9:30 **8 6** 19th Annual Country Music Association Awards Anne Murray and Kris Kristofferson host this awards show, featuring such presenters as Alabama, Waylon Jennings and Kenny Rogers. (90 min.)

10:00 **22 5** MacNeil/Lehrer Newshour  
**33 11** Brain (CC) 'The Enlightened Machine.' The brain's functions are demonstrated and the mysteries of consciousness are explored. (R) (60 min.)

10:15 **17** MOVIE: 'The Adventurers' A man's love for life and his country is accentuated by the horrors he has seen in guerrilla warfare. Bekim Fehmiu, Charles Aznavour, Ernest Borgnine. 1970.

11:00 **3 3 8 6 22 5**  
**57 2** News  
**33 11** McLaughlin Group

11:30 **3 3 57 2** Best of Carson Tonight's guests are Charles Grodin, Brad Garrett

and Merie Earle. (R) (60 min.)  
**8 6** Remington Steele A CIA agent enlists the help of Laura and Remington when he receives death threats from the agency. (R) (60 min.)  
**33 11** Latenight America

12:00 **13 4** News

12:30 **3 3** Late Night with David Letterman Tonight's guests are Carol Channing, Michael Palin and animal psychic Beatrice Lydecker. (R) (60 min.)  
**8 6** MOVIE: 'The Great Catherine' Catherine the Great imprisons and tortures a newly arrived Britisher. Peter O'Toole, Zero Mostel, Jeanne Moreau. 1968.  
**13 4** ABC News Nightline  
**33 11** Star Hustler/Sign Off

1:00 **13 4** Comedy Tonight

1:30 **13 4** Alice

1:45 **17** MOVIE: 'Pardners' A playboy and a prize rancher use a prize bull to foil the bandits bent on taking the ranch. Dean Martin, Jerry Lewis, Agnes Moorehead. 1956.

2:00 **13 4** News

3:30 **17** World/Large

4:00 **17** Hogan's Heroes

4:30 **17** Get Smart

**TUESDAY**

**10/15/85**

**MORNING**

10:00 **17** MOVIE: 'The Sisters' Two sisters untangle their love lives while helping a third sister during her domestic crisis. Errol Flynn, Bette Davis, Anita Louise. 1938.

**AFTERNOON**

1:00 **17** MOVIE: 'Safari' An African guide seeks the Mau Mau leader who killed his family. Victor Mature, Janet Leigh, Roland Culver. 1956.

**EVENING**

6:00 **3 3 8 6 13 4**  
**57 2** News  
**17** Andy Griffith  
**22 5** GED Course  
**33 11** 3-2-1, Contact (CC)

6:30 **3 3 57 2** NBC Nightly News  
**8 6** CBS News  
**13 4** ABC News (CC)  
**17** Carol Burnett  
**22 5** Nightly Business Report  
**33 11** Dr. Who  
**3 3** PM Magazine  
**8 6** Wheel of Fortune  
**13 4** M\*A\*S\*H  
**17** Mary Tyler Moore  
**22 5** Profiles of Nature  
**33 11** Second City TV  
**57 2** At The Movies

7:30 **3 3** New Newlywed Game  
**8 6** Family Feud  
**13 4** Jeffersons  
**17** Sanford and Son  
**22 5** Kentucky Afield  
**33 11** Nightly Business Report  
**57 2** Bunt Gross Show

8:00 **3 3 57 2** Inside Look  
**8 6** Hometown  
**13 4** Who's the Boss? (CC)  
**17** MOVIE: 'One Eyed Jacks'  
**22 5** Walk Through 20th Century with Bill Moyers (CC) 'The 30-Second President'



**ST. ELSEWHERE**

Dr. Caldwell (Mark Harmon) moves into his new "haunted" summer house on the Cape, in the "Haunted" episode of NBC's "St. Elsewhere," **WEDNESDAY, OCTOBER 16.**

CHECK LISTINGS FOR EXACT TIME

© 1985 Compulog

Bill Moyers discusses the effect of advertising on our culture with account executive Rosser Reeves, who worked on early political spots for Dwight D. Eisenhower. (R) (60 min.)

**33 11** MacNeil/Lehrer Newshour

8:15 **3 3 57 2** Major League Baseball: American League Championship Game 6

8:30 **13 4** Growing Pains (CC)

9:00 **3 3 57 2** MOVIE: 'Promises to Keep' (CC) A roustabout returns home to his wife and children 30 years after having deserted them. Robert Mitchum, Claire Bloom, Christopher Mitchum. 1985. (2 hrs.)

**13 4** Moonlighting (CC)

**22 5** War: A Commentary with Gwynne Dyer (CC) 'Profession of Arms.'

**33 11** Nova (CC) 'Seeds of Tomorrow.' New technological methods to improve agricultural output are explored. (60 min.)

10:00 **13 4** Our Family Honor (CC)

**22 5** MacNeil/Lehrer Newshour

**33 11** War: A Commentary with Gwynne Dyer (CC) 'Profession of Arms.' A profile of career military officers is featured. (60 min.)

11:00 **3 3 8 6 13 4**  
**22 5 57 2** News  
**17** MOVIE: 'Rough Night in Jericho' A town boss finds his toughest opponent is a woman stagecoach owner. Dean Martin, George Peppard, Jean Simmons. 1967.

**33 11** Tony Brown's Journal

11:30 **3 3 57 2** Tonight Show Tonight's guest is George Burns. (60 min.)

**8 6** Simon & Simon A routine trip to Las Vegas to deliver a package becomes a deadly hunt for the package's unusual contents. (R) (60 min.)

**13 4** ABC News Nightline  
**22 5** Kentucky License Law & You  
**33 11** Latenight America

12:00 **13 4** Comedy Tonight

12:30 **3 3** Late Night with David Letterman Tonight's guests are Dyan Cannon and co-

median George Miller.  
**8 6** MOVIE: 'Rabbit, Run' A former high school basketball star attempts to escape his drab, miserable existence. James Caan, Anjanette Comer, Jack Albertson. 1970.

**13 4** Alice  
**33 11** Star Hustler/Sign Off

1:00 **13 4** News  
**17** MOVIE: 'The Nutty Professor' An absent-

minded chemist invents a potion that turns him into the irresistible Buddy Love. Jerry Lewis, Stella Stevens, Del Moore.

3:15 **17** MOVIE: 'Swimmer' A middle-aged man contemplates his life while swimming from pool to pool as he traverses the Connecticut countryside. Burt Lancaster, Janice Rule, Kim Hunter. 1968.

**FAME**

**Country music's big night**

By Lynn Hoogenboom

Country music award shows have abounded in recent years, but the one that continues to mean the most to the artists is put on by the Country Music Association. "The 19th Annual Country Music Awards Special" will be broadcast this year on Monday, Oct. 14, on CBS.



Ray Charles

The festivities will be hosted by Kris Kristofferson and Anne Murray. Both have been nominated as well: Miss Murray for Female Vocalist of the Year and Kristofferson for Single of the Year and Music Video of the Year for his work with Willie Nelson, Waylon Jennings and Johnny Cash in "Highwayman."

But the big story is supergroup Alabama. Last year, Alabama won an unprecedented third straight Entertainer of the Year Award (the top honor of the evening), and this year the boys go for their fourth straight. Lee Greenwood, Reba McEntire, Ricky Skaggs and George Strait have also been nominated.

Hank Williams Jr. will be appearing on the show for the first time, which can be read as a genuine sign that a truce has been declared between Williams and the Country Music Association. For many years, Williams was ignored by the association, even though his records consistently outsold those of virtually every nominee, and he became — rather understandably — quite bitter. This year, however, he has been nominated for Male Vocalist of the Year.

The most curious nomination, however, is one of those for the Horizon Award, which is awarded to an emerging country artist each year. This year, Ray Charles (yes, the Ray Charles) is one of the nominees. Charles certainly deserves an award, but a man who recorded his first country album, "Modern Sounds in Country and Western Music" (a massive best-seller), back in 1962 is hardly an emerging artist.

In fact, Loretta Lynn gives Charles primary credit for bringing country music to a wider audience in the 1960s. "After hearing him, people were more prepared for Johnny Cash and Merle Haggard — and Loretta Lynn," she said in her autobiography. "I don't think he's ever gotten the credit he deserves from Nashville."

This year he's getting credit. But forget the Horizon award. The man deserves a nomination for the Country Music Hall of Fame.



**DRIFT PRESBYTERIAN CHURCH**

**SUNDAY SCHOOL 10:00 A.M.**

**WORSHIP SERVICE 11:00 A.M.**

**You Are Invited To the**

**First Presbyterian Church**  
North Lake Drive

**Church School 9:45 a.m.**  
**Morning Worship 11:00 a.m.**

REV. TIMOTHY D. JESSEN  
Pastor

**FITZPATRICK FIRST BAPTIST CHURCH**  
West Prestonsburg, Ky.  
Across From Clark School

Sunday School ..... 10:00 a.m.  
Morning Worship ..... 11 a.m.  
Sun. Evening Worship ..... 6:00 p.m.  
(except when school is out) 7:00 p.m.  
Wed. Bible Study ..... 7:00 p.m.  
Youth Church for ages 5-10 during Sunday Morning Worship

\*NURSERY PROVIDED\*  
REV. JOHN WOODS, Pastor

**Highland Avenue Freewill Baptist Church**

SUNDAY  
Sunday School ..... 10 a.m.  
Worship Service ..... 11 a.m.  
Evening Service ..... 7 p.m.  
WEDNESDAY  
Prayer Meeting ..... 7 p.m.

CLIFFORD H. AUSTIN, Pastor

**ZION DELIVERANCE TABERNACLE**  
WAYLAND, KENTUCKY

Sunday School 11 a.m.  
Evening Worship 7 p.m.  
Wednesday Prayer Service 7 p.m.  
Saturday Evening Worship 7 p.m.

Ada Mosley, Pastor  
Everyone Welcome.

All The Earth Shall Worship Thee.

**COME WORSHIP WITH US AT**

**CHURCH St. James Church**  
(EPISCOPAL)  
PRESTONSBURG, KENTUCKY 41653

SUNDAYS 11 a.m.  
Holy Communion

**FLOYD COUNTY CATHOLICS WELCOME YOU**

**ST. MARTHA CHURCH**  
Water Gap

Masses: 7 p.m., Sat.; 11 a.m. Sunday  
Religious Education Classes:  
Sunday, 9:45-10:45 a.m.

Pastor: Father Ralph Beiting  
Phone 874-9526 or 285-3254

**Auxier Freewill Baptist Church**

Sunday School ..... 9:45 a.m.  
Morning Worship ..... 11 a.m.  
Evening Worship ..... 7 p.m.  
Prayer Meeting  
Thursday ..... 7:00 p.m.

Pastor, Elder Douglas Burkett  
Asst. Pastor Clyde Bowling

**FIRST BAPTIST CHURCH**  
McDowell, Ky.

Sunday School ..... 9:45 a.m.  
Morning Worship ..... 11 a.m.  
Evening Worship ..... 7 p.m.  
Wednesday  
Prayer Meeting ..... 7 p.m.  
Rev. Ronald K. Kinzel, Sr., Pastor  
Visitors Expected

**The First Church of God**  
University Dr., Prestonsburg, Ky.

KEVIN COLLINS, Pastor

SUNDAY:  
Sunday School ..... 9:45 a.m.  
Morning Worship ..... 10:45 a.m.  
Evening Service ..... 6:00 p.m.  
Youth Fellowship after evening service

WEDNESDAY:  
Prayer Service ..... 7:00 p.m.

**PROCLAIMING NEW TESTAMENT CHRISTIANITY**

No Book but the Bible.  
No Creed but Christ.  
No Name but Christian.

**FIRST CHRISTIAN CHURCH**  
429 Arnold Ave.  
Prestonsburg

Sunday School ..... 10 a.m.  
Morning Worship ..... 11 a.m.  
Evening Worship ..... 6 p.m.  
Wed. Bible Study ..... 7 p.m.

Walt Staude, Preacher  
886-8773

**COMMUNITY UNITED METHODIST CHURCH**  
710 Burke Ave.,  
Prestonsburg, Ky.

"The Church Where Exciting Things Are Happening"

Sunday School ..... 10 a.m.  
Morning Worship ..... 11 a.m.  
Evening Worship ..... 7 p.m.  
Wednesday Worship ..... 7 p.m.

James T. Doughton, Pastor  
Phone: 886-8087

**Spurlock Bible Church**  
(Baptist)

Prestonsburg, Kentucky 41653  
Spurlock Fork of Middle Creek  
Ky. 122 E.

SERVICE

• Sunday School ..... 10:00 a.m. • Sunday Evening Service ..... 7:00 p.m.  
(Classes for all ages)

• Sunday Morning Worship Service ..... 11:00 a.m. • Wednesday—Prayer and Bible Study 7:00 p.m.

EVERYONE IS ALWAYS WELCOME!  
"HOLDING FORTH THE WORD OF LIFE..."

• Dan Heintzelman—Pastor • Box 850, Martin, Ky. 41649—Phone 285-3444  
"A Christ Centered Church Built On Love."

**You Are Invited to Worship with**

**THE THIRD AVENUE FREEWILL BAPTIST CHURCH**

Sunday School ..... 10:00  
Morning Worship ..... 11:00  
Evening Worship ..... 6:00  
Wednesday  
Prayer Meeting ..... 7:00

Bill Campbell, Pastor  
Lenvil Campbell, Assistant Pastor

Listen to the "Victory In Jesus"  
Radio Broadcast with Pastor Bill Campbell each Sunday morning on WDOC-AM at 8:00.

**ATTEND YOUR PLACE OF WORSHIP THIS WEEK!**

**MAYTOWN UNITED METHODIST CHURCH**

The growing church for the growing Christian.

Morning Worship ..... 9:30 a.m.  
Sunday School ..... 11:00 a.m.  
Youth Group ..... 5:00 p.m.  
Evening Worship ..... 6:30 p.m.

Come and grow with us!  
Weyman McGuire, pastor  
358-4419

**FIRST ASSEMBLY OF GOD**  
West Prestonsburg, Ky.

WADE MARTIN HUGHES  
Pastor

Sunday School ..... 9:45 a.m.  
Morning Worship ..... 11 a.m.  
Evening Worship ..... 7 p.m.  
Wednesday Prayer Study ..... 7 p.m.

REVIVAL  
OCTOBER 20-23

**REVIVAL**  
Emmanuel Bible Church  
Dwale, Ky.

Sunday, Oct. 13th  
7 p.m. nightly  
EVERYONE WELCOME

Gospel Preaching and Singing Nightly  
For transportation call:  
874-2014

**WAYLAND UNITED METHODIST CHURCH**

A church with a message for children of all ages.

Sunday School ..... 9:45 a.m.  
Morning Worship ..... 11 a.m.  
(Nursery Provided)

Come and grow with us!  
WEYMAN McGUIRE, Pastor  
358-4419

**REVIVAL**  
at  
**Garrett Community Christian Church**  
Garrett, Ky.

Beginning  
October 11  
7 p.m. nightly  
Rev. Joe Howard, and  
Lee Combs, from Indiana  
EVERYONE WELCOME  
Pastor, Jim Reed

**FIRST BAPTIST CHURCH IRENE COLE MEMORIAL**  
Prestonsburg, Kentucky

STEPHEN HOPKINS, PASTOR GUS KALOS, MUSIC  
BOB GOODWIN, YOUTH DIRECTOR

SUNDAY SCHOOL 9:30 A.M. WORSHIP SERVICES 10:50 A.M.  
EVENING WORSHIP 7 PM  
WEDNESDAY BIBLE STUDY—7 PM

IF YOU NEED TRANSPORTATION CALL 886-8681  
MORNING SERVICE BROADCAST LIVE, 11 AM WQHY FM 95.5

**Farmers Should Beware Con Artist Loan Scam**

As if farmers weren't busy enough worrying about finances these days, there appears to be a new problem with which they must contend—con artists.

According to a recent article in the South Dakota Department of Agriculture's publication, The Gleanings, several farmers in that state have been bilked for thousands of dollars by people offering loans while requesting "up-front money."

In some cases, people answered ads and were told they could have a loan if they would provide the necessary up-front money, often \$5,000 or more. Needless to say, the loans never materialized and the farmers lost their money.

"While no such scam has been reported in Kentucky, that doesn't mean it can't or hasn't happened here," said Agriculture Commissioner David E. Boswell. "People who are tricked into money scams like this are often too embarrassed to report it to the authorities."

"We should all be wary of anyone promising loans under such questionable conditions," the Commissioner continued. "No reliable lender ever asks for up-front money from a client who wants a loan."

**BOND CEMENT FLOORING**  
COMMERCIAL • RESIDENTIAL

Layout footers • Floors  
Driveways • Sidewalks  
Etc.  
• FREE ESTIMATES • 11pd.

Fred Bond 285-9820

★ AMERICAN WAY ★  
REALTY  
OFFERING FOR SALE

TERIFIC BUY—Beautifully kept 3-bedrm., 2-bath double wide on permanent foundation. New carpet, gas furnace, city water, all appliances and drapes stay. Located near the hospital. Can move in immediately. PRICED RIGHT!

WANT PRIVACY?—This secluded 1½-bath home is empty and ready for you. Large 2-car carport, spacious eat-in kitchen, and new carpet throughout. Located in Clark school district. A good home and a good buy!

INTERESTED in a small farm or development property? Check this 35-acre tract with new barn. Large portion fenced-in to contain horses. You must see this property to appreciate the potentials!

—LOTS—  
Two (2) large building lots just off U.S. 23. These are oversized lots that can accommodate 2 houses each. Priced for a quick sale.

—FOR RENT—  
2-bedroom trailer. Couple or couple with one child only. \$200 per month plus utilities.

WE HAVE OTHER LOTS FOR SALE IN FLOYD COUNTY, OHIO, FLORIDA.  
CALL 886-9100

Dorothy Harris,  
Real Estate Broker

**REVIVAL**  
at  
**Garrett Community Christian Church**  
Garrett, Ky.

Beginning  
October 11  
7 p.m. nightly  
Rev. Joe Howard, and  
Lee Combs, from Indiana  
EVERYONE WELCOME  
Pastor, Jim Reed

**GOSPEL SINGING**  
Brandy Keg Free Will  
Baptist Church  
Saturday, Oct. 12-7 p.m.  
"Everyone Welcome"  
Pastor Bro. Birkey Lewis

**REVIVAL**  
Ligon Freewill Baptist Church  
Ligon, Ky.

• With Delmar Hamilton & George Konkraus, from Columbus, Ohio  
STARTING OCT. 13, 7 p.m.-?  
Everyone Welcome  
Pastor: Sonny Miracles

**Gospel Sing and Revival**  
Coming To Your Area...  
The DELIVERANCE Ministry of  
Evangelist R.L. PATTON

• Enlightening Teaching  
• Need-Meeting Ministry

Evangelist R.L. Patton

TAKING THE GOSPEL TO THE WORLD  
FAITH PREACHER  
Ministering with the Gifts of the Spirit to Meet Your Personal Needs.

**First United Methodist Church**  
"A place of beauty and blessing"

DOWNTOWN  
60 So. Arnold Ave., Prestonsburg  
Dr. Quentin Scholtz, Minister

Sunday School ..... 10:00  
Morning Worship ..... 11:00  
Junior and Senior UMYF ..... 2:30  
Rhythmic Choir ..... 4:30  
Wesley Bell Choir ..... 5:00  
Evening Service ..... 7:00  
Wed. Bible Study ..... 7:00

NURSERY PROVIDED ACCESS FOR HANDICAPPED PLENTY OF PARKING  
PHONE 886-8031 SUN., WDOC AM—11:00 PHONE 886-8431

A CHRISTIAN WELCOME AWAITS YOU.

**FIRST ASSEMBLY OF GOD**  
Lorie Vannucci, Pastor

Phone 285-3051  
Martin, Ky.

Sunday School ..... 10 a.m.  
Children's Church ..... 11 a.m.  
Morning Worship ..... 11 a.m.  
Youth Worship ..... 6 p.m.  
Evangelistic Service ..... 7 p.m.  
Wednesday, 7 p.m. Family Night

Royal Rangers for Boys  
Missonettes for Girls

For Transportation Call  
285-3051 or 285-9368

"A Pentecostal—Charismatic Church"

**Gospel Sing and Revival**  
Coming To Your Area...  
The DELIVERANCE Ministry of  
Evangelist R.L. PATTON

• Enlightening Teaching  
• Need-Meeting Ministry

Evangelist R.L. Patton

TAKING THE GOSPEL TO THE WORLD  
FAITH PREACHER  
Ministering with the Gifts of the Spirit to Meet Your Personal Needs.

STRIVING TOGETHER TO BE LIKE THE JERUSALEM CHURCH

ACTS 2:1-47  
PRESTONSBURG

**CHURCH OF CHRIST**  
SOUTH LAKE DRIVE  
(At Entrance of Jenny Wiley State Park)  
LORD'S DAY

BIBLE CLASS ..... 10:00 A.M.  
WORSHIP ..... 10:45 A.M.  
EVENING WORSHIP ..... 6 P.M. STD. TIME  
7 P.M. D.S.T. TIME

WEDNESDAY  
BIBLE STUDY ..... 7 P.M.

RADIO BROADCAST  
WPRT MONDAY thru FRIDAY 9:30 A.M.  
WMDJ SUNDAY 9 A.M.

"Come Let Us Reason Together" Isaiah 1:18  
Evangelist Bennie Blankenship 886-3379, 886-6223

LOOKING FOR SOMETHING DIFFERENT?  
Attend Services At The

**FIRST CHURCH OF GOD**  
(Little Paint) ½ mile off Route 1428  
Between Prestonsburg & East Point, Where  
"THE DIFFERENCE IS WORTH THE DISTANCE"

SUNDAY SCHOOL ..... 10:00 a.m.  
MORNING WORSHIP ..... 10:45 a.m.  
YOUTH SERVICE ..... 7:00 p.m.  
EVENING WORSHIP ..... 7:30 p.m.  
BIBLE STUDY (WED.) ..... 7:00 p.m.,

(NURSERY PROVIDED)

RADIO BROADCAST  
WDOC-AM 1310  
MON.-FRI., 9:05-9:20 A.M.

ROY L. TINCHER, Pastor

**SPECIAL SINGING**  
"The Believers"  
Gospel Singers  
of Cardington, Ohio  
Every Night

• Prayer for the Sick  
• Messages you will not forget  
• Signs, Wonders, Miracles  
• Gifts of the Spirit

Ministering the Full Gospel of JESUS CHRIST

THOUSANDS HAVE BEEN BLESSED BY THIS MINISTRY

PLACE: ARCHER PARK,  
Prestonsburg  
DATE: OCTOBER 18-19  
TIME: 7:30 P.M.  
EVERYONE WELCOME



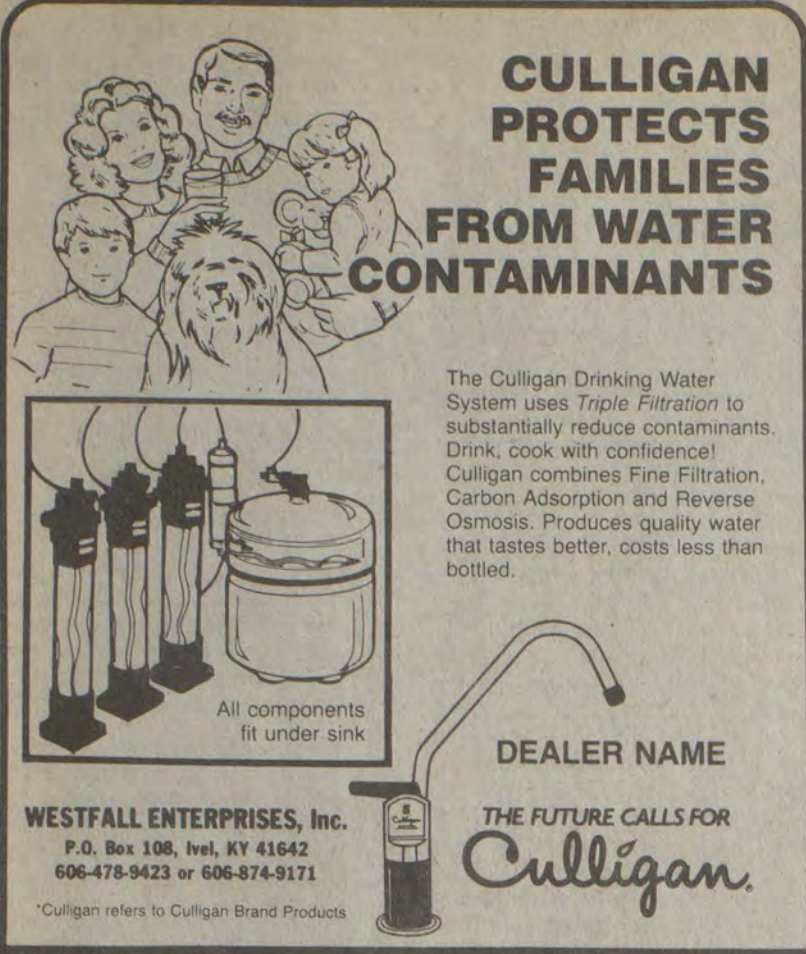

**CULLIGAN PROTECTS FAMILIES FROM WATER CONTAMINANTS**

The Culligan Drinking Water System uses Triple Filtration to substantially reduce contaminants. Drink, cook with confidence! Culligan combines Fine Filtration, Carbon Adsorption and Reverse Osmosis. Produces quality water that tastes better, costs less than bottled.

All components fit under sink

DEALER NAME \_\_\_\_\_

THE FUTURE CALLS FOR **Culligan.**

WESTFALL ENTERPRISES, Inc.  
P.O. Box 108, Ivel, KY 41642  
606-478-9423 or 606-874-9171

\*Culligan refers to Culligan Brand Products

To Wed October 11



Eugene and Joyce Shelton, of Drift, announce the forthcoming marriage of their daughter, Carol Lynn Moore, to Mr. Thomas Neal Meade, of McDowell, son of Patty Meade, of McDowell, and the late Raymond Meade.

Miss Moore is a 1983 graduate of McDowell High School and is presently attending Prestonsburg Community College. She is the granddaughter of Maxie Tackett and Lucy Moore, of McDowell.

Mr. Meade is a 1980 graduate of McDowell High School and is now employed at Martin's Bestway Market of McDowell. He is the grandson of Sam T. Meade and Eva Moore, of McDowell.

The wedding will take place October 11 at 7 p.m. at the First Baptist Church of McDowell. A reception will be held in the church luncheon room following the wedding.

The gracious custom of open church will be observed.

**Income Guidelines For Commodities**

These are the income guidelines for eligibility determination in receiving free USDA commodities distributed by the Community Action Program. All statements of income are audited by state authorities.

Household Size	Income Per Month
1	\$569
2	\$764
3	\$959
4	\$1154
5	\$1349
6	\$1544
7	\$1739
8	\$1934
Each additional family member,	\$195

**OWENS FOR MAGISTRATE**

**JACKIE EDFORD OWENS**  
Democrat For **MAGISTRATE DISTRICT 2**

I urge all the voters in District 2 to get out and vote in this next November election. Don't take the May primary for granted. Although we won the May primary, we are not running unopposed. There are 3 candidates in the magistrate's race. There is one Republican, one Democrat, and one Independent, which is the same as a no party in my book. I believe this Independent would be a YES MAN—a yes to whatever they said.

I think it's time that District 2 got their **FAIR SHARE** and got it put on the roads.

I know that I will have to fight at least one school board member in this election—Birchell Duff's brother, James Orville Duff. But that's just politics. That's why I urge everyone to get out and vote so we can **MAKE A CHANGE.**

P.S. Be sure to vote **AGAINST THE COMMISSIONERS.** If you can't do it with 4 magistrates—there's no way you can do it with 3 commissioners. Let's not give up 4 votes for 3 votes and pay the cost of costly rezoning into thirds. Which third would you be in? The third getting the goods or the third back in the woods?

(Pol. adv. pd. for by the candidate, 11-pd.)

**DOCTORS FAMILY WEIGHT LOSS CENTER**

Lose 50 lbs., Day for only 20 lbs.

**FINAL WEEK!**

I've lost 43 pounds on this program with their help. After years of carrying excess weight, I feel wonderful. I sometimes can't believe it's me when I find myself shopping in 'Regular Women' shops instead of big ladies departments.  
Dorothy Wagner



**DOCTORS FAMILY WEIGHT LOSS CENTERS**

Combs Building  
38 North Lake Drive  
Prestonsburg, Ky. 41653  
PHONE 886-3626

NO ONE OFFERS MORE

- Doctor & nurse supervised
- Lifetime visitation privileges
- Behavior counselling
- Family dining
- Computerized weight analysis
- Lose 3 to 5 lbs. each week
- Hunger free
- GUARANTEED WEIGHT LOSS
- AFFORDABLE ONE PRICE

Physical examination and exclusive portion controlled foods not included in special weight loss services.

The Caring Professionals SM

**Martin's BESTWAY McDowell FOOD STORES**

PLAY THE **QUALITY GAME**

Win A Better Life With Quality Stamps  
Win Up To **500,000 Quality Stamps**  
**1/2 Billion Quality Stamps in Prizes!**  
Over 1,000,000 Winners!

PRICES GOOD THRU SUNDAY, OCT. 13, WHILE QUANTITIES LAST. ONLY AT PARTICIPATING STORES.

**FLAVOR-PERFECT MEATS**

LEAN 'N' FRESH **Country Style Ribs \$1.29** LB.

**Whole Fryers \$55¢** LB.

**Center Cut Pork Chops \$1.59** LB.

**Center Cut Rib Chops \$1.49** LB.

**12 OZ. FISCHER'S Wieners 99¢**

**16 OZ. FISCHER'S Bologna \$1.69**

**FISCHER'S Hamlet Halves \$2.39** LB.

**Cube Steak \$1.99** LB.

**2-LB. ROLL OLD FOLKS Sausage \$2.79**

**KAM'S 16-OZ. CRISPY SERVE Bacon \$1.09** LB.

**18 OZ. POST Sugar Crisp \$1.79**

**Orange Juice \$1.49**

**Corned Beef 99¢**

**Armour Vienna 2/99¢**

**19-OZ. LUCK'S Pinto Beans 2/99¢**

**12-OZ. MAXWELL HOUSE Instant Coffee \$4.19**

**20 OZ. PILLSBURY best Sugar Cookies \$1.79**

**9-OZ. PILLSBURY Cinnamon Roll \$1.19**

**21-OZ. GREEN GIANT Lasagna \$2.49**

**BANNER ASSORTED Bath Tissue 79¢** 4 ROLL PKG.

**LAUNDRY DETERGENT Tide \$1.99** REG. OR UNSCENTED 42 OZ. BOX

**GREEN GIANT Vegetables 3/\$1.19** 12-17 OZ. CAN

**PRELATE Pink Salmon \$1.69** 16 OZ. CAN

**Wilson's Cream 2/99¢**

**10-OZ. FROZEN GREEN GIANT Niblets Corn \$1.09**

**64 OZ. HYDE PARK CONCENTRATED Fabric Softener \$1.39**

**25 LB. TRAIL BLAZER Dog Food Ration or Chunk \$3.99**

**24 OZ. LOG CABIN Syrup Reg. or Lite \$1.99**

**4.5 OZ. GREEN GIANT Mushrooms Whole or Sliced \$1.09**

**27 OZ. TANG Orange Mix \$2.69**

**100 CT. Posh Puffs Reg. or Unscented 79¢**

**64-OZ. LAUNDRY DETERGENT Liquid Tide \$4.19**

**16 OZ. BLUE BONNET Coffee \$3.49** 16 OZ. HYDE PARK COFFEE CREAMER \$1.19 10 OZ. JAR

**Margarine Quarters 59¢**

**PILLSBURY 5 Lb. Flour 99¢** SELF-RISING.

**HYDE PARK Biscuits 99¢** BUTTER-MILK OR HOMESTYLE 6 PAK

**TOTINO'S FROZEN Pizza 99¢** 11-12 OZ. PKG.

**PRODUCE**

**IDAHO Potatoes \$1.49** 10 LB. BAG

**FAMILY SIZE DELICIOUS RED DELICIOUS Apples 99¢** 3 LB. BAG

**CRISP California Celery 59¢** STALK

**SWEET JUICY WESTERN GROWN Bartlett Pears 6/\$1**

**Yellow Onions 49¢** 3-LB. BAG

There are not the full Official Rules - See Complete Official Rules in the Quality Game Catalog

**QUALITY GAME ODDS CHART**

Prize	1 Stamp	10 Stamps	100 Stamps	1,000 Stamps
1st Prize	1 in 1,000,000	1 in 100,000	1 in 10,000	1 in 1,000
2nd Prize	1 in 100,000	1 in 10,000	1 in 1,000	1 in 100
3rd Prize	1 in 10,000	1 in 1,000	1 in 100	1 in 10
4th Prize	1 in 1,000	1 in 100	1 in 10	1 in 1
5th Prize	1 in 100	1 in 10	1 in 1	1 in 1
6th Prize	1 in 10	1 in 1	1 in 1	1 in 1
7th Prize	1 in 1	1 in 1	1 in 1	1 in 1
8th Prize	1 in 1	1 in 1	1 in 1	1 in 1
9th Prize	1 in 1	1 in 1	1 in 1	1 in 1
10th Prize	1 in 1	1 in 1	1 in 1	1 in 1

\*SEE STORE FOR DETAILS.











**PRESTONSBURG AND MARTIN**



U.S.D.A. CHOICE  
**BONELESS CHUCK ROAST**

**\$1.39**  
Lb.



USDA CHOICE BONELESS  
**TOP SIRLOIN STEAK**

**\$2.69**  
Lb.

**THERE IS NO SUBSTITUTE FOR QUALITY**

AT IGA WE USE MATURE, GRAIN FED, USDA CHOICE BEEF. IT'S REAL WESTERN BEEF, IT'S TENDER AND IT TASTES LIKE BEEF

TABLERITE

**IGA BACON**  
**99¢**

12-Oz. Pkg.  
Limit 2, please.  
Additional quantities \$1.39

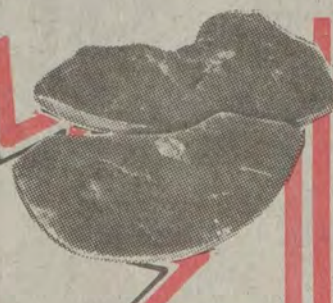

- IGA TABLERITE FRESH GROUND CHUCK Lb. **\$1.49**
- FRESH BEEF LIVER Lb. **69¢**
- IGA TABLERITE FLAT BONELESS HAM 5-7 Lb. Avg. Lb. **\$1.59**
- FLANDERS BEEF PATTIES (20-Qtr. Lb.) 5-Lb. Box **\$4.99**
- BUZZ BRAND BEEF NUGGETS Lb. **\$2.69**
- VA. CAPES WHITING FILLETS Lb. **\$1.89**
- VA. CAPES OCEAN PERCH Lb. **\$2.59**

USDA CHOICE WHOLE BONELESS  
**NEW YORK STRIPS**

**\$3.29**

Lb.  
**SIRLOIN TIPS**  
**\$1.69**  
Lb.  
10-12 Lb. Avg.  
SLICED FREE



- REGULAR OR JUMBO **KAHN'S BEEF WIENERS** 1-Lb. Pkg. **\$1.59**
- HORMEL—CHILI FILLED WIENER **FRANK 'N STUFF** 1-Lb. Pkg. **\$1.99**
- TABLERITE—REGULAR, THICK OR SPICED **IGA BOLOGNA** 1-Lb. Pkg. **\$1.29**
- P&P OR SALAMI **IGA LUNCH MEAT** 1-Lb. Pkg. **\$1.39**
- HORMEL **ROSA GRANDE PEPPERONI** Lb. **\$2.99**
- REGULAR OR KIELBASA **DINNER BELL SMOKED SAUSAGE** Lb. **\$1.99**
- TABLERITE **IGA SAUSAGE** 1-Lb. Roll **99¢**

USDA CHOICE WHOLE BONELESS  
**TOP ROUNDS**  
**\$1.89**  
Lb.

**BOTTOM ROUNDS**  
**\$1.59**  
Lb.

- GRADE A FRESH **FAMILY PACK FRYERS** Lb. **53¢**
- FRESH CHICKEN LIVERS—69¢ Lb. **FRYER LEG QUARTERS** Lb. **49¢**
- GRADE A FRESH **FRYER THIGHS or DRUMSTICKS** Lb. **99¢**
- GRADE A FRESH **FRYER BREASTS** Lb. **\$1.29**
- PORK-A-PLENTY **BONELESS PORK CHOPS** Lb. **\$2.99**
- PORK-A-PLENTY **COUNTRY STYLE SPARE RIBS** Lb. **\$1.59**
- PORK-A-PLENTY **SLICED BOSTON BUTT** Lb. **\$1.29**



**EXTRA VALUE**

SOFTNESS FOR YOUR CLOTHES  
**FINAL TOUCH FABRIC SOFTENER**

**\$1.59**

64-OZ. BOTTLE



**COMPARE AND SAVE**

**PRICE COMPARISON TOTAL**  
(for the 30 items shown in this ad)

- Winn-Dixie (Manchester) **\$44.21**
- Piggly-Wiggly (Food City to Be) **\$42.66**
- Pic-Pac (Price's) **\$49.11**

**EVERYDAY IGA**  
**\$37.08**

**WHAT ABOUT THAT!**

(See the list on the front page of this ad; take it to your supermarket and compare for yourself)

**EVERYDAY LOW PRICE**

GREAT TOMATO TASTE  
**STOKELY CATSUP**

**89¢**

32-OZ. BOTTLE



**EVERYDAY LOW PRICE**

ALL VARIETIES  
**DUNCAN HINES CAKE MIX**

**75¢**

18.5-Oz. Box



**EVERYDAY LOW PRICE**

GOOD WITH CORNBREAD SILER

**PINTO BEANS**

**\$1.19**

4-LB. BAG

