





HERRIN-JOHNSON PHARMACY'S LATEST ADDITION...

# the card shop



## Christmas in October Sale

Now Taking Layaways  
for Christmas

- 10% Off Gift Purchases totaling \$100<sup>00</sup>\*

- 20% Off Gift Purchases totaling \$250<sup>00</sup>\*

\*PRESTIGE COLOGNES NOT INCLUDED.

- Huge Variety of COLLECTIBLES including Lefton, Care Bears, and Precious Moments.

- Large Selection of American Greeting Cards, The Right Card for that Special Person.

- FREE One-Line Engraving (gold only) of boxed Christmas Cards (over \$5<sup>00</sup> cost) \*\$2<sup>00</sup> charge for extra line.

**LENOX CANDLES**

- 10" TAPERS •
- one group several Colors—
- REG. \$1.09

SPECIAL PRICE

**59¢**

QUANTITIES LIMITED



**23-30%**  
Savings

*Fenton*

Save 23-30% on Selected  
Fenton  
Milk Glass Items

Handmade  
in  
America

GREAT  
SELECTION  
OF

**DOLLS  
AND  
STUFFED  
ANIMALS**

TO CHOOSE FROM!



HELP HERRIN-JOHNSON CELEBRATE CHRISTMAS IN OCTOBER WITH THE OPENING OF

You've got  
to see it...

# the card shop

...to  
believe it!

BRINGING YOU AMERICAN  GREETINGS

LOCATED IN HIGHLANDS PLAZA, PRESTONSBURG—WHERE THERE'S ALWAYS FREE PARKING!

Hours: (Same as Pharmacy) 9 to 8, Mon. thru Sat.; 1:30 to 6, Sunday • Phone 886-1971





## Slone Mtn. Squirrel Festival Bigger and Better than Ever

The Slone Mountain Squirrel Festival marking its fifth year September 16 was bigger and better than ever. The annual observance of real mountain ways by real mountain people is held near McDowell with everything from old-fashioned lye soap made on the grounds to rafter-ringin' Gospel, Bluegrass and Country music.



Hundreds were on hand for the Slone Mountain Squirrel Festival and there was plenty to eat for all. This crowd is watching a greasy pig contest.



Carlos Neeley, of Prestonsburg, did a landoffice business selling bars of lye soap almost as fast as



Lula Branham, of Turkey Creek, could get a kettle ready to pour.



Tom Whittaker, artist and Prestonsburg Community College art instructor, displayed his work in a shaded woodland setting.



Tiffany Lynn Slone sang some favorite songs while the Renfro Valley band provided back up for her.

**FOR SALE OR RENT**  
• 1977 Two-Bedroom Mobile Home • New carpeting  
• Reasonably priced  
**886-1548**

**FOR RENT**  
Trailer space at McGuire Trailer Park  
**886-2404**

**EASTERN KENTUCKY SPEECH AND HEARING CLINIC**  
**886-3773**

Identification, evaluation and therapy classes for all age groups. You and your child's ability to SPEAK correctly and HEAR well is critical.

- ★ Speech Evaluation
- ★ Speech Therapy
- ★ Stroke Rehabilitation
- ★ Hearing Testing
- ★ Hearing Aid Sales-Service
- ★ Aural Rehabilitation

In-Service Workshops

**RALPH'S TIRE SERVICE**  
U.S. 23 No., Prestonsburg • 886-8806

**New Radial and Non-Radial Tires with Road Hazard Warranty**

Recaps—C28x14 Mud & Snow . . . . . \$21.95  
Recaps—13" Radial Mud & Snow . . . . . \$21.95

Recaps in stock all sizes (Radial & Non-Radial). All tires mounted and computer wheel balanced **FREE**. All new tires balanced and rotated—**FREE**—1 Time.

**NEW BATTERIES—\$41.95 (Exchange)**

## Social Security

### List of Doctors Available

By JIM KELLY  
Area Social Security Director

People with Medicare can now get an idea of which doctors and suppliers in the Big Sandy area have accepted assignment of medical insurance claims, Jim Kelly, District Director for the Big Sandy Area, said recently.

Each Medicare carrier publishes a Physician/Supplier Assignment Rate List for the area it serves. All Social Security offices in the carrier's service area receive a copy of the list for people to use as a reference source. Medicare carriers are the insurance organizations selected by the Government to handle claims under the medical insurance part of Medicare.

The list shows the name, address, and assignment rate for each doctor and supplier in the preceding calendar year. Names are listed in alphabetical order. The assignment rate is shown in a range of 10 percentage points—that is 0-10 percent, 11-20 percent, 91-100 percent. If a doctor practices as part of a group, the group name and assignment rate are shown. New lists will be published each year.

Those interested can come into the Social Security Office and look at the list to find out which doctors accepted assignments in the past year and about how often.

We keep the list in a readily accessible part of the office for the person's convenience. If people have any questions about the information on the list, they should contact the Medicare carrier.

Carriers are listed in the back of Your Medicare Handbook. People who do not have a copy of the handbook can get one free from any Social Security office.

The Big Sandy Area Social Security office is located on U.S. 23 between Prestonsburg and Paintsville.

**NATIONAL ROTC SCHOLAR**  
Among the 26 students at Eastern Kentucky University who are receiving national ROTC scholarships is Dennis Daniels, of Prestonsburg, who is studying law enforcement.

**EUREKA'S GIANT 75th Anniversary Sale at ALLIED SEW-VAC**

**EUREKA UPRIGHT**

- Top-filling disposable dust bag is clog-resistant, keeps suction strong.
- Edge Kleener® cleans that last tough inch along the baseboards.
- Power-driven 12 inch beater bar/brush roll.
- Permanently lubricated beater bar.
- Full wrap-around furniture guard

**MODEL 1429**

**\$79.95** (REG. . . . \$89.95)

**EUREKA 75th ANNIVERSARY**  
Patch Available Soon!

**COME IN AND SHOOT THE EUREKA GUN! POW! POW!**

**DELUXE EUREKA UPRIGHT**

**SAVE \$20.00**  
**\$99.95**

This upright is packed with features to do quality and dependable work for you.

- Vibra-Groomer® II beater bar brush roll
- 6 position Dial-A-Nap® rug height adjustment
- 660 cu. inch disposable dust bag
- and more...

• Brilliant headlight. • Top-fill bag system.

**MODEL 1458**

**PARTS & SERVICE AVAILABLE—A COMPLETE LINE OF BAGS & BELTS**

**ALLIED SEW-VAC CENTER & MERT'S GUNS & AMMO**  
P.O. BOX 145 - OLD RT. #80 - ALLEN, KENTUCKY 41601 - (606) 874-9997  
STORE HOURS: 9 TO 5, MON.-TUES.-THURS.-SAT.; 9 TO 9, FRIDAY; CLOSED WED. AND SUN.

**Country Music Show**  
Sponsored by the Kentucky Apple Festival

**Boxcar Willie**      **The Kendalls**

**Saturday Night, October 6th**

**Two Big Performances**  
**7:00 & 9:30**  
**Johnson Central High School Gym**  
Paintsville

**Ticket Information**  
P.O. Box 1554  
Paintsville, KY

Reserved: **\$10.00**  
General Admission: **\$8.00**

**Tickets Available at:**  
Citizens National Bank (all branches)  
Family Federal Savings & Loan  
McDonald's  
Max Roberts Music

**Paul Webb**

**DON'T MISS THESE**

# SPECTACULAR FOOD VALUES

## AT DAN-DEE'S

### YOUR FULL-SERVICE GROCERY STORE

• PRICES EFFECTIVE THRU SUN., OCT. 7  
• NOT RESPONSIBLE FOR PRINTER'S ERRORS.



**MARTHA WHITE SELF-RISING FLOUR**  
**\$3.99**  
25-LB. BAG

**FISCHER'S LARD**  
**\$11.59**  
25-LBS.  
8-LBS. \$4.29



**GRADE A WHOLE FRYERS**  
**48¢**  
LB.  
LIMIT 3 WITH \$10.00 ORDER

**PEPSI, DIET PEPSI, PEPSI FREE MOUNTAIN DEW**  
**\$1.59**  
8/16-Oz. Bottles PLUS DEPOSIT  
LIMIT 3 CARTONS



**PANTRY PINTO BEANS**  
**\$1.39**  
4-LB. BAG



**KY. BORDER CHUNK BOLOGNA**  
**79¢**  
LB.



**HYDE PARK SUGAR**  
**\$1.39**  
5-LB. BAG  
LIMIT 2

- MARTHA WHITE SELF-RISING CORN MEAL 25-LB. \$4.99
- FAMILY SIZE TIDE LAUNDRY DETERGENT 171-OZ. \$6.99
- HYDE PARK PAPER TOWELS Jumbo Roll 2/\$1.99
- HYDE PARK BUTTERMILK Half Gallon 99¢
- HYDE PARK HOMESTYLE OR BUTTERMILK BISCUITS Six Pak \$1.09
- MINUTE MAID ORANGE JUICE 64-Oz. Carton \$1.69
- BANQUET FROZEN DINNERS 11-OZ. 79¢
- TOTINO'S FROZEN PIZZAS Five Varieties \$1.09

**FISCHER'S MELLWOOD BACON** \$1.49

**FISCHER'S—BONELESS FESTIVAL HAMS** \$1.69 LB.

**PLATTER STYLE SLICED BACON** \$1.29 LB.

**FRESH PORK STEAKS** \$1.39 LB.

**GRADE A LARGE EGGS**  
**69¢**  
DOZ.



**COTTONELLE BATH TISSUE**  
**\$1.09**  
4-ROLL PAK



**WHITE POTATOES**  
**\$4.99**  
50-LB. BAG

**GRADE A FRESH FRYER PARTS**

- BREASTS** \$1.39 LB.
- THIGHS** 79¢ LB.
- DRUMSTICKS** \$1.09 LB.
- LIVERS** 69¢ LB.

**WEDNESDAY IS DOUBLE STAMP DAY!!**

- MILD YELLOW ONIONS** 3-LB. BAG 79¢
- FRESH CALIFORNIA CELERY** STALK 49¢
- SWEET YELLOW CORN** EACH 19¢
- FRESH YAMS** LB. 49¢

**SATURDAY IS DOUBLE COUPON DAY!!**  
RECEIVE DOUBLE VALUE ON ALL MANUFACTURER'S COUPONS VALUES UP TO 50¢

# DAN-DEE SUPERMARKET

STORE HOURS: MON.-THUR.—8 A.M.-9 P.M.  
FRI.-SAT.—8 A.M.-10 P.M.  
SUN.—10 A.M.-8 P.M.

PHONE 478-9696

STANVILLE

AMPLE PARKING





**Miss Case, Mr. Newsome Exchange Vows, Sept. 9**



Miss Zelicia Lynn Case and Gilver Keith Newsome exchanged wedding vows at 5 p.m. on Sept. 9 at the Drift Freewill Baptist Church. The Rev. Bernie Parsons officiated at the double-ring ceremony.

The bride is the daughter of Mr. and Mrs. Milford Case, of Martin, and is the granddaughter of Mr. and Mrs. Andrew Case, of Martin, Alvana Castle, of Martin, and the late Jesse Castle. The groom is the son of Mr. and Mrs. Otis Newsome of McDowell, and is the grandson of George Parsons, of Drift, and Opal Harvey, of Ashland, Charlie Newsome, of McDowell and the late Pricie Newsome.

The bride was given in marriage by her father.

The maid of honor was Teresa Case, sister of the bride, her attendants were Vicki Spencer, Suzie Newsome, sister of the groom, and Selena Case, sister of the bride.

The best man was Tommy McKinney, cousin of the groom. The ushers were Craig Kidd, Steve Prater, and Tim Newsome, brother of the groom. The ringbearer was Dewayne Case, brother of the bride.

The couple is now residing at McDowell.

**Floyd Homemakers Meet At Church Here, Sept. 26**

The Floyd County Homemakers held their annual luncheon-meeting at the First United Methodist Church here last Wednesday, with registration beginning at 10 a.m. Mrs. Frances Pitts, county home demonstration agent, served as overall chairman for the event. Mrs. Sharon Sparr, president of Floyd County Homemakers, presided. The devotional was brought by Marene Hale. A membership report was given by Dorothy Harris, and the Ovarian Cancer report was made by Helen Boyd.

Special guests presented during the meeting were: J.R. Walls, director of the Northeastern Extension Area; Carol Lee Bailey, Extension agent for Pike county; Ruby Mauk, president of the Northeast Area Extension Council, from Greenup County; Norma Stevens, of Louisville, who appeared on the program, and the Rev. and Mrs. Lowell Langefeld, of the host church.

A large arrangement of members' handmade items were on display, and with Carol Lee Bailey serving as judge, ribbons were awarded to the following: Helen Boyd, Jean Meade, Shirley Hamilton, Sharon Sparr, Mary Sue Moore, Alda Gibson, Judy Kittle, Rita Francis, Aljice Hayes, Dorothy Harris, Betsy Baldrige, Susan Goins, and Debra Gibson. Norma Stevens, of Louisville, demonstrated the techniques of machine knitting. A luncheon made from homemakers' favorite recipes, was enjoyed.

Winning door prizes were Dorothy Sturgill, Norma Stevens, Geraldine Bartram, Jan Meade, Menzie Hill, Susan Goins, Joyce Martin, Nancy Webb, Arietta Hall, Christine Crisp, Ora Bussey, Clara Bradbury, and Maman Leslie.

With 81 persons in attendance, the Maytown and Martin clubs served as hostesses. Other clubs represented were Day Prestonsburg, Abbott, Harold, Prater Creek, Cow Creek, East Point, South Prestonsburg, North Prestonsburg, Lancer, Grethel, and Middle Creek.

Area officers and chairmen attending were Sharon Sparr, president; Dorothy Harris, vice-president; Mary Sue Moore, secretary-treasurer, and Helen Boyd, Health chairman.

Floyd Homemakers' Club presidents include Belle Conn, Allen; Sharon Sparr, Abbott; Brenda McKenzie, Auxier; Eulavene Conn, Betsy Layne; Louise Carey, Cow Creek; Eleanor Horn, Day Prestonsburg; Betsy Baldrige, East Point; Patty Beatty, Early Birds; Arietta Hall, Grethel; Carma Sturgill, Harold; Nancy Roberts, Lancer; Marene Hale, Martin; Helen Boyd, Maytown; Sophia Gibson, Middle Creek; Mabel Allen, North Prestonsburg; Karen Colvin, South Prestonsburg; Willena Campbell, Prater Creek; Anna Laura Watts, Wheelwright Day, and Doris Osborne, Wheelwright Night.

**Christmas Bazaar Slated, November 3**

Epsilon Alpha chapter of Beta Sigma Phi sorority in Paintsville, announces their fourth annual Christmas Craft Bazaar, Saturday, November 3. Booths are still available for crafts people who are interested in selling to large crowds. Each booth consists of two tables.

Contact Jenny Brown, Box 388, Paintsville, Ky. 41240, 297-6917, for more information. The bazaar will be from 10 a.m. to 4 p.m. (set up at 8 a.m.) at Johnson Central High School cafeteria.

**Transylvania Seeking Scholarship Applicants**

Transylvania University officials have announced that nominations are now being accepted for a number of its scholarship programs for the 1984-85 academic year, including its prestigious Thomas Jefferson Scholars Program.

According to Joanne Sawyer, director of admissions, a number of complete and partial scholarships at Transylvania are available for students who are in their second year in high school.

"Our Thomas Jefferson Scholars are by far the most prestigious and competitive of the scholarship opportunities available at Transylvania. But there are others, including the Bryden Scholarship Fund for promising and deserving students from Appalachia.

Through the Thomas Jefferson Scholars Program, Transylvania University annually selects 25 high school seniors from the nominations received and awards them complete four-year scholarships that are valued in excess of \$34,000 and include tuition, fees, and room and board.

"Unlike many other scholarships, selection as a Thomas Jefferson Scholar is not based on academic achievement alone. Nominees are carefully judged in such areas as leadership ability, citizenship, and character, as well as scholastic performance.

"In addition, the financial situation of the student's family has no bearing whatsoever on the selections. The scholarship is awarded solely on merit," Ms. Sawyer added.

The value of scholarships through the Bryden Fund is determined by the need of the recipient. For additional information on scholarship opportunities at Transylvania University, Lexington, Kentucky 40508.

Transylvania University was established in 1780 and awards degrees in 24 majors.

**Aerial Truck Dedicated to Firemen Davis**



Members of the family of Rick Davis were present at ceremonies held last week at the Prestonsburg Fire Department when the new aerial truck was dedicated to the memory of Davis, who lost his life in a diving accident, June 8. From left are Tish Boyd, Sylvia H. Davis, Mrs. Dick Davis, and Betty Francis.

**HOLD ANNUAL PICNIC**

The annual Collins family picnic was held here Saturday at the home of Mr. and Mrs. Gorman Collins, Sr. In attendance were Billie and Harris Combs, Langley; Steve and Donna Collins and two sons, Daniel McClain and Gregory Scott, Lexington; Mrs. Beatrice Collins, Mrs. Rose Collins, Charles and Donna Collins and Cortney, Miss Myra Collins, Astor Collins, Brady Collins, Bill Ray Collins, Mr. and Mrs. Ray Collins, Miss Lois Baldrige, Gorman, Jr. and Gail Collins and baby daughter, Mallore and Rodney and Mary Kay Wills, Sara, Savannah, Tyson, and Whitney, all of Prestonsburg and vicinity; Mrs. Clova Collins and Mrs. Beulah Collins, Lackey, and the host and hostess.

**Employ Handicapped Week Is Oct. 7-13**

October 7 through October 13 has been declared Employ the Handicapped Week in Floyd county by County Judge-Executive John M. Stumbo. The proclamation said in part, "Now, Therefore, as chief executive of this county, I, John M. Stumbo, formally designate the week of October 7 as National Employ the Handicapped Week and urge that all public offices and agencies take this time to determine how the employment skills and the employment needs of disabled persons can best be utilized to further the public good."

**RUMMAGE SALE**

The Cow Creek Fire Department will hold a rummage sale Thursday, Friday, and Saturday in the Ford building across from United Federal Savings & Loan. All proceeds from the sale will go to the fire department.

**Job Opening**

The Prestonsburg Park Commission is accepting applications for the position of skating rink assistant. Applications must be received by 12 noon Oct. 12, 1984. Check at Park Office or call 886-6390.

10-3-21



**Pharmacy Footnotes**

By HAROLD COOLEY



**DIURETIC OVERUSE**

Although diuretics are often prescribed for water retention they are not the answer to preventing recurring bouts. While occasionally taking a diuretic for mild edema can do no harm, making a habit of using them can worsen the problem and can also be dangerous. A diuretic interferes with the normal functioning of the kidneys. Once the medication is discontinued, the kidneys begin to overreact by conserving more salt and water than ever. The result is an unpleasant "rebound edema" that can last for several weeks. Frequent diuretic use can also result in the depletion of potassium which, in turn, can lead to weakness, dizziness, nausea and constipation.

Have your physician call any prescriptions into COOLEY APOTHECARY, The Drug Store with a Difference. Our pharmacists maintain an extensive inventory of all medications and they are pledged to further the highest ethical standards of our profession. You'll find us located at #2 Town Center Bldg., 886-8106 and open Mon.-Fri. 9-5:30, Sat. 9-4. Master Charge and Visa honored plus we welcome all third party payments.

**HANDY HINT:**

Do not use diuretics for "weight loss."

**ANNIVERSARY SALE**



**Sample Coats 20% Off**

Coats regularly priced up to \$259.99 FLOOR SAMPLES ONLY!

This very special group of coats and jackets includes: leather, wools, cuddly rabbits, raincoats, storm coats and more. (Catalog orders not included in this special 20% off sale). Sizes 5/6-15/16, 10-20, 16 1/2-26 1/2.

**Suits \$25**

Reg. \$26.99 - \$35.99

Perfectly suited for the season! Choose from herringbones, solids, menswear stripes, tweeds and more...All with shoulder pads. Sizes 3-15 & 10-20.

**Vest & Skirt Sets \$22**

Reg. \$28.99 & \$29.99

Beautiful wool look acrylic plaid skirts in pleated or circle styles are topped off with flannel, corduroy or velveteen vests...some styles even have matching scarves. Sizes 3-15 & 10-20.

LARGE SIZES AVAILABLE IN MOST CATO STORES

**PLUS**

- PANTS** ..... Values to \$19.99 ..... **\$15**
- SKIRTS** ..... Values to \$16.99 ..... **\$12**
- BLOUSES** ..... Reg. \$12.99 - \$14.99 ..... **\$12**
- PANTYHOSE** ..... **20% OFF**
- BOOTS** .. Reg. \$27.99 - \$29.99 ... **\$22 & \$29**
- HANDBAGS** ..... Values to \$8.99 ..... **\$5**



**SPECTACULAR SWEATER SALE**

Choose from a large selection of sweaters and knit tops in easy care acrylic. You'll find your favorite colors and styles in sizes S, M, L.

Values to \$16.99  
**\$10 \$12 \$14**

Apply for Cato Credit or use our convenient Layaway Plan!



886-6963 • Court Street • Prestonsburg

# COME TO CAMPBELL'S 4TH ANNUAL MONSTER MARAZION '85 MODEL SALE

COME SEE THE NEW 1985 MODELS AND SAVE!  
WE'RE GOING ALL OUT TO SELL 200 NEW CARS & TRUCKS IN OCT.!

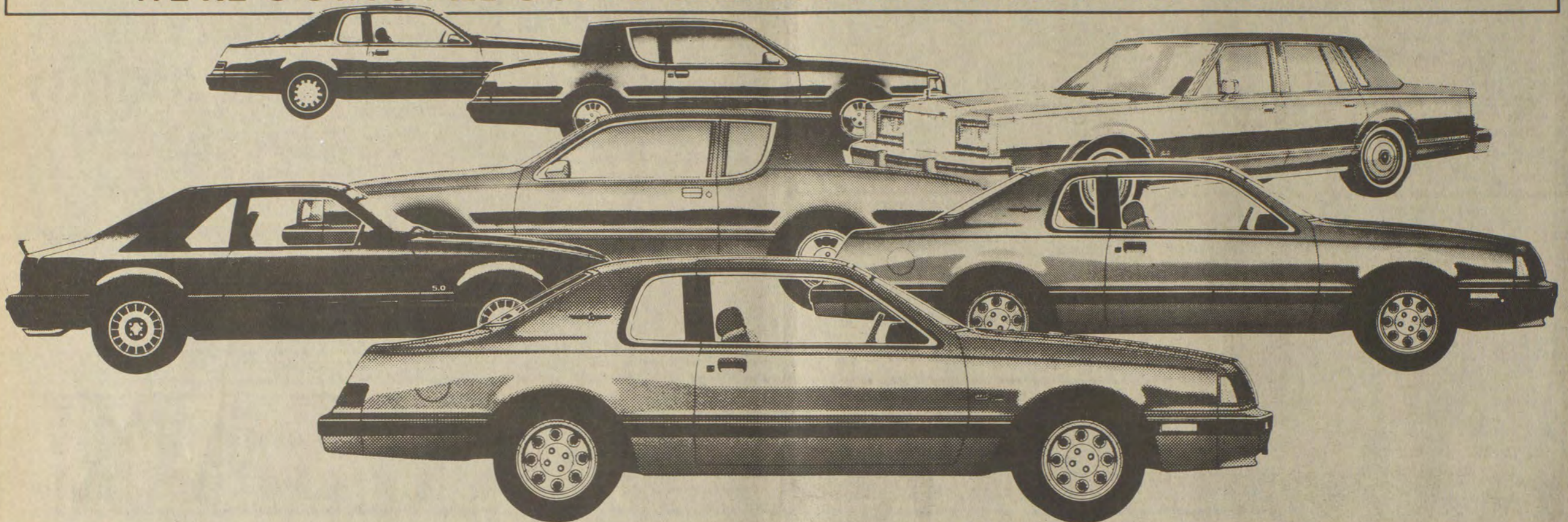

## CLEARANCE SALE

ON ALL REMAINING 1984'S!

PICKUPS

SAVE UP TO \$2500



LINCOLNS ONLY A FEW LEFT!

SAVE \$4000 UP TO

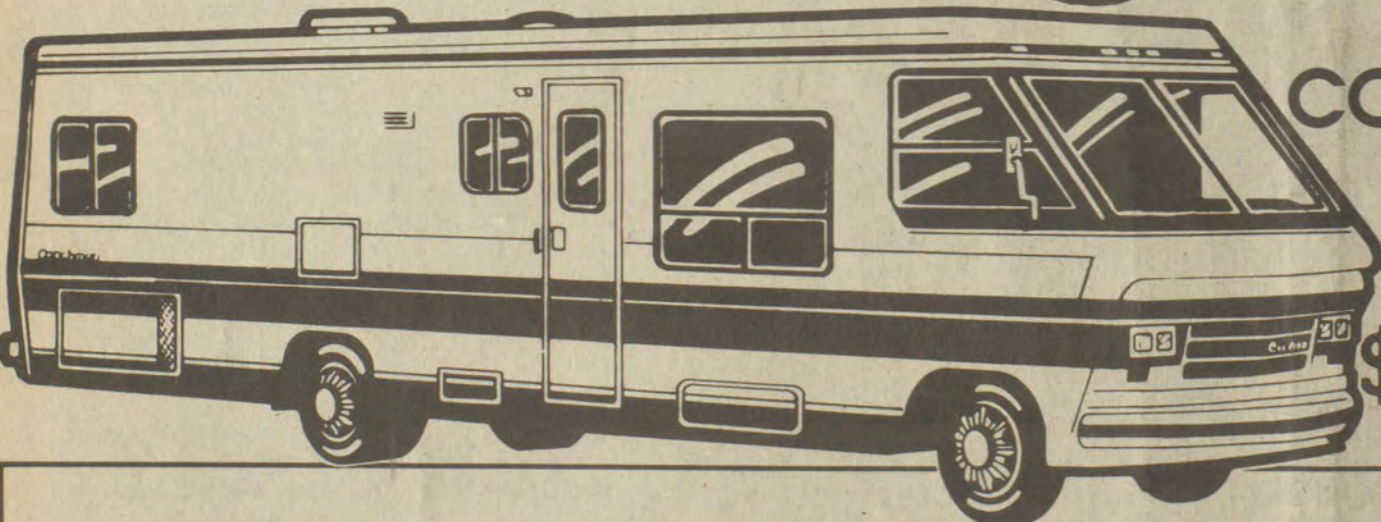
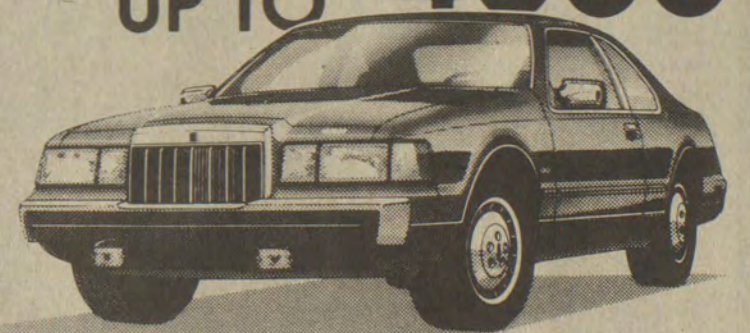

COACHMAN

SAVE UP TO

\$5000

CUSTOMER APPRECIATION DAYS ★ THIS FRIDAY AND SATURDAY  
★ FREE PIZZA AND PEPSI AS YOU VIEW THE NEW '85's!

MEET OUR ALL AMERICAN SALES TEAM!



RONALD O. ARCHER  
General Sales Manager  
Prestonsburg



STEVE LINER  
Business Manager  
Ivel



DeGARMO DeROSSETT  
Salesman  
Hager Hill



DALE MORTON  
Salesman  
Betsy Layne



WAYNE RUDDER  
Salesman  
Prestonsburg



CHESTER STEWART  
Salesman  
Pikeville



ABE VANDERPOOL  
Salesman  
Prestonsburg



MIKE WALLS  
Salesman  
Prestonsburg



OSCAR RICE  
Salesman  
Emma



SHIRLEY FIELDS  
Cashier/Warranty Clerk  
Stanville



LINDA WALLEN  
Secretary  
Allen

CUSTOMER SATISFACTION GUARANTEED!

# CAMPBELL-IVEL

FORD • LINCOLN • MERCURY • HONDA

IVEL/PRESTONSBURG U.S. HWY 460 & 23 PHONE 478-9486 • 285-9811

## FOR SALE

**PROSPEROUS MEN'S AND LADIES' CLOTHING STORE  
IN ONE OF PRESTONSBURG'S BEST LOCATIONS.**

Have 5 year lease with no rent increase.

ONLY SERIOUSLY INTERESTED PARTIES  
PLEASE RESPOND.

Write to and leave phone number and address:

BOX 4  
WEST PRESTONSBURG,  
KENTUCKY 41668

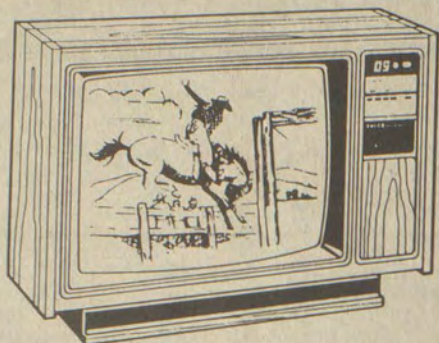

**PHILCO 19" DIAGONAL PORTABLE  
CONTEMPORARY STYLE**

MODEL R2968SWA

- 17 Push-Button Full Featured Infrared Remote Control
- Favorite Channel Pre-Set Scan
- Mute
- Program Review
- 125 Channel Capability
- Digital Computer Tuning
- LED Channel Indicator
- Audio Output Jack
- Auto Color-Rite
- CATV Ready
- Efficiency 300 Solid-State Chassis
- Black matrix In-Line Picture Tube (19" Diagonal)

**\$499<sup>95</sup>**

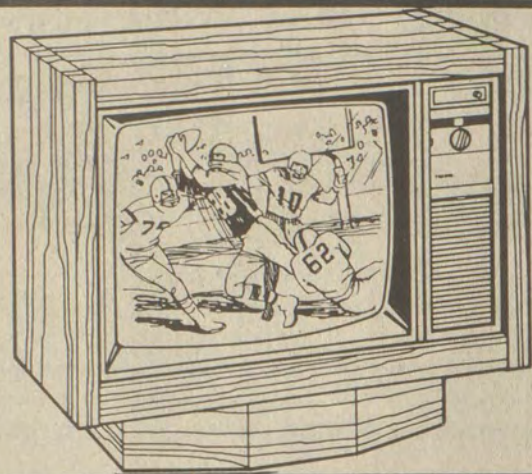

**PHILCO 25" DIAGONAL CONSOLE  
CONTEMPORARY STYLE**

MODEL C4830SAK

- A.C.T. Control (Auto-Lock Channel Tuning)
- One-Knob Electronic VHF/UHF Tuning
- Lighted Channel Indicator
- Efficiency 300 Solid-State Chassis
- 100° Tripotential Black Matrix In-Line Picture Tube

**\$488<sup>95</sup>**

# Mike's B&W

## TV and APPLIANCES

Store Hours: 9 to 5, Mon.-Sat.

886-9682 • North Lake Drive, Prestonsburg

### To Assist Veterans

Dick Mayhew, state officer for Kentucky's Veterans of Foreign Wars, will be at the VFW Post 5839 here Friday from 9 a.m. until 3 p.m. or so long as there are veterans or dependents who require his assistance in filing claims. His services are free of charge and are available to all eligible veterans and their dependents without regard to their membership or affiliation with any veteran's organizations.

Members of the VFW Post 5839 will be on hand to assist Mr. Mayhew in processing the claims presented, and to provide a point of reference for followup action where required.

### First Runnerup



Derek Kyle McGarey, son of Don and Sandi McGarey, of Eastern, was presented a trophy as first runnerup in the Boy's Division of the Golden Harvest Beauty Pageant held Sept. 15 at the Jenny Wiley Amphitheatre, Prestonsburg.

He is the grandson of Romie and Mary Osborne, of Eastern, and Amy McGarey, of Langley. He is also the great-grandson of Rhomer and Ada Osborne, of Eastern, and Oma and Willard Mullins, of Wayland.

### Ohio Pastor To Lead Baptist Revival Here, Starting Next Sunday

The Rev. Paul Payne, pastor of the Huber Heights, (O.) Baptist Church, who has conducted preaching tours in England and Alaska, will be the evangelist during the six-day revival which will begin next Sunday evening at First (Irene Cole Memorial) Baptist Church here and continue through Friday, Oct. 12.

A graduate of Georgetown College and Southern Baptist Theological Seminary, the Rev. Payne's ministry covers a period of 38 years, all but eight of which have been spent in Ohio. He is a former president of Ohio Baptists and for eight years was a member of the Southern Baptist Convention's Foreign Mission Board.

Services will be at 7 p.m. daily, and a noontime service also will be held each day of the revival from 12:15 to 12:50 p.m. The revival song services will be led by Bob Goodwin. Nursery facilities will be provided.

The pastor, the Rev. Steve Hopkins, and congregation invite the public to attend each service.

"No pains, no gains."  
English proverb



HENRY D. BAILEY

My number one priority is to insist on an excellent education for our children. Our lowered expectations affect all students at all levels. Excellence and expectations of excellence are contagious. Turning our schools around takes the commitment of all people, people who are committed to children and education and the future of Floyd County. Our children are our future and we parents must stand up and insist they are educated to meet the needs of our future.

committed to children and education and the future of Floyd County. Our children are our future and we parents must stand up and insist they are educated to meet the needs of our future.

## VOTE FOR AND SUPPORT HENRY DOUGLAS (DOUG) BAILEY

NO. 1 ON THE BALLOT

\*Paid for by Henry Douglas Bailey, McDowell, Ky.

10-3-11-pd

## EYEGLASSES of Kentucky, Inc.

U.S. 23 North Prestonsburg

### 1st Anniversary SELLABRATION!

• TWO WEEKS ONLY •

**BUY 1 PAIR GLASSES,  
GET 1 PAIR FREE!**

• From in-store frames only • No other discounts will apply  
• Second pair must be of equal price or less •

• SALE ENDS OCTOBER 11 •

HOURS: Wed., 10 a.m.-8 p.m. Phone 886-1617  
10-3-21 Thurs., 10 a.m.-5 p.m.



# THE SUN SHAK

## TANNING SALON

Main Street Martin

Phone 285-9400

**END-OF-SUMMER SPECIAL!**  
**Unlimited Tanning \$25<sup>00</sup>**  
**For Two Weeks**

LIMIT 1 PER DAY



THE  
SUN SHAK  
TANNING SALON

- Prices in effect from Wed., Oct. 3 to Wed., Oct. 17.
- OPEN MON.-SAT., 10-5 After 5 by appointment. Closed Sunday.

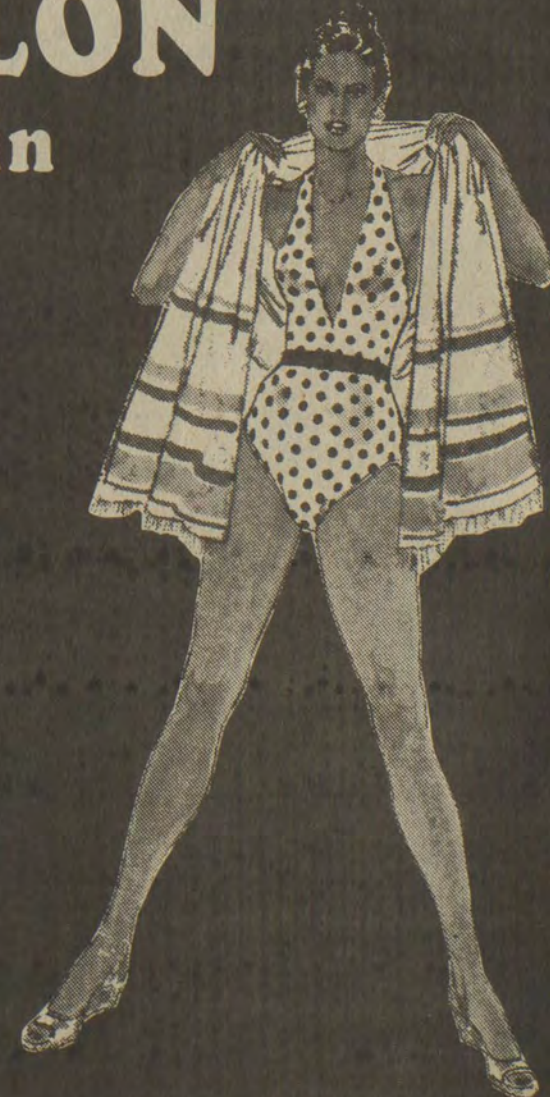



### New Salem Association Meeting

Seven thousand people attended and were fed at the 159th meeting of the New Salem Association of Old Regular Baptists of Jesus Christ held at Minnie, September 21, 22 and 23rd. Of these, 200 were ministers. The meeting hall at upper left was filled with members from as far away as Ohio. Elder Grover Adkins, moderator, is shown addressing a group, above right, and women of the host churches, below, are hard at work preparing, checking and planning the serving of meals.



### Pack To Report Oct. 16 For Marine Training

Bryan Allen Pack, of Garrett, has enlisted in the United States Marine Corps and will report to Marine Corps Recruit Depot, Parris Island, S.C., October 16 for training. A graduate of Allen Central High School, Pack is the son of Mr. and Mrs. Tom Pack, of Garrett.

It is estimated that 2400 Kentuckians will die of lung cancer this year.

### Turtle Trots—All Systems Go!

The Terrapin Trot for the Apple Festival, Race No. 1, is "all systems go." Registration tables will be open Friday morning from 10 a.m. till noon. The regular heat races are scheduled for 1 p.m. but may be delayed due to cataloging the many turtles. Folks entering a terrapin may bring him to Our Lady of the Mountains school yard where you may pay your entry fees and receive a number.

Businesses may still sign up at anytime for both races—Apple Day and the Jenny Wiley Day trots. We will supply a business with a terrapin should they not find one. Call 789-1292 or 886-3160.

Race No. 2 will be held the following week at Prestonsburg for the Jenny Wiley Festival.

Forty-five critters have been entered thus far in one or both races.

### OBSERVES BIRTHDAY

Mrs. Orpha Short, of Highland Terrace, quietly observed her 86th birthday, Sunday. She was visited during the day by her son and daughter-in-law, Mr. and Mrs. Harry W. Short.

### On Cross-Country Team

Willis Stone, a Prestonsburg High School graduate, is a member of the Berea College cross-country team. The freshman athlete is the son of Billy and Ada Stone, of David.

The team is coached by Mike Johnson and is composed of 11 men and two women.

The 1984 season began Sept. 15 at Morehead State University. Berea was defeated by Eastern Kentucky University and placed second of five teams.



### BUYERS MARKET! TAKE ADVANTAGE NOW!

**DRASTICALLY REDUCED!** The owners have slashed the price on this property a total of \$10,000 for quick sale. Well-maintained tri-level on nice level lot with three bedrooms, 2 baths, family room with fireplace. All of this for only \$69,900.

**OWNERS TRANSFERRED!** An executive home just 5 minutes from Prestonsburg with 4 bedrooms, 2 baths, living room, dining room, family room, kitchen, plus a large basement. This home has also been reduced in price. Call today for private showing!

**LEASE—PRESTONSBURG.** Older home on nice lot. Walk anywhere in town. TERMS: \$350.00 month/\$350.00 security deposit.

**LEASE—OAKLAWN ESTATE.** Near Porter Elementary. Large home with carport. TERMS: \$475.00 month/\$475.00 security deposit.

We have many more listings for your inspection.

If financing a home is your problem, we may have the solution! Call any of our staff for complete details on our financing program.

### Benchmark Realty, inc.

**RON LAWSON, BROKER—OFFICE: 886-9100**

**N. LAKE DRIVE—PRESTONSBURG, KY.**

**BROKER-SALES ASSOCIATES:**

**SCOTT MOORE, 886-1299—FRANCES COOLEY, 874-2088**  
**DON'T DELAY! CALL TODAY!**

**For Sale**  
**1981 Honda Moped**  
Red in color.  
1,300 actual miles.  
One owner. \$300  
886-3795 after 5 p.m.

### NATURE'S WAY

U.S. 23 Prestonsburg • 886-1719

SALE • SALE • SALE • SALE • SALE

Biggest sale ever on The Buck Stove



## Welcome to the Jenny Wiley Festival!

# 1/3 OFF SHOES AND BOOTS

Groups of: FanFares  
9-West  
J. Renee'

Dan Post Boots—in stock only  
(Men's and Women's)  
• CASH ONLY •

## Sherry's

"Shoes for the fashionable lady"

Highland Plaza Prestonsburg  
Open Mon.-Sat., 10:00-7:00 886-6968

SALE STARTS TODAY THRU OCTOBER 13.

# Q. Who wears NIKE? A. Everybody!



You've tried the "Rest" for less—  
Now try the "Best" for less

## Francis

DENIMLAND

OPEN FRIDAY NIGHTS TILL 7 p.m.

PRESTONSBURG

**ATTEND LOCKWOOD RITES**

Mrs. Carl R. Horn, of Prestonsburg, and her daughter, Mrs. Charles C. Wells, of Paintsville, attended services for Mrs. Ike Lockwood, formerly of Prestonsburg, at the Young Funeral Home in Louisa recently.

**RECOVERING FROM INJURY**

Mrs. Orpha Short is recovering nicely from a recent hip fracture received in a fall. Mrs. Short was a patient for awhile at the local Medical Center and at St. Mary's Hospital, Huntington.

**HAVE HOUSEGUESTS**

Mr. and Mrs. Camden Garrett had as their houseguests last weekend their daughters and families, Mr. and Mrs. Tom Walker and sons, Stephen and Garrett, of Huntington, and Mr. and Mrs. Charles Moore and son, Chip, of Charleston, W. Va. During their visit they helped with sorgum-making on the Garretts' farm.

**LEAVES HOSPITAL**

Mrs. Hager White, who underwent surgery in Lexington recently, has been undergoing further tests at the Highlands Regional Medical Center, and is showing improvement at her home here.

**VISITS IN MICHIGAN**

Mrs. Alice Grey Buchanan spent from Thursday until Monday in Grand Blanc, Mich., guest of her brother, Edmund Burke, who is a teacher there.

*Social Events*

DOCIA B. WOODS, SOCIETY EDITOR

**MCKENZIES WILL CELEBRATE 50TH WEDDING ANNIVERSARY**

Mr. and Mrs. Troy (Duke) McKenzie, of Auxier, will celebrate their 50th wedding anniversary with an open house at the Archer Senior Citizens' Center, Sunday, Oct. 7, from 2-4. Their children invite everyone to attend. No gifts please.

**ATTEND BAILEY CONCERT**

Jim Ed and Erelene Allen and sons, Shawn Philip and Jeffrey, attended the Razy Bailey concert at the Sorghum Festival in West Liberty, Saturday.

**CHURCH PICNIC HELD**

Approximately 100 persons attended the picnic at the annex of the First Baptist Church following services Sunday morning.

**IN LEXINGTON**

Mrs. Eva Collins was in Lexington Monday to be with her sister, Mrs. Lucy Watson, of Louisa, when she underwent surgery at St. Joseph's Hospital, there. Mrs. Watson's condition is satisfactory.

**HALE FAMILY REUNION HELD**

The Henry and Daisy Slone Hale family reunion was held here September 21-24, with members of the family from this area and from different states in attendance.

Some of the group activities enjoyed during this four-day event were dinner at the home of Mr. and Mrs. Harmison Hale; a barbecue at Jenny Wiley State Park; a brunch on Sunday, followed by group attendance at the Irene Cole Memorial (First) Baptist Church; a pot-luck dinner at the home of Joe and Osie Hicks, and, near the closing of the reunion, a luncheon at May Lodge.

While here, they visited with long-time friends and former classmates. One of the highlights of their stay was a visit at the home of Mrs. Venelia Rinehart, a former school teacher at "Happy Hollow."

Attending the reunion were William C. and Hazel Hale, their son, Bill Hale, Jr., and his wife, Alma, Sciotoville, Ohio; Arthur S. and Ione Hale, Lakewood, Colo.; Charles F. and Fay Hale, Oak Ridge, Tenn.; Naomi Spurlock Hale, her son, Joseph E., grandson, Joseph L., his wife, Rossana, and their daughter, Carnea, Portsmouth, Ohio; Joe and Osie Hicks and family members, Jack Hicks, Charles Hicks and wife, Ernestine, Billy and Judy Hicks and daughter, Virginia Ann, Charles Jr. and Joey Hicks, Blue River; Harmison and Eva Hale, Joe and Carol Horn and daughters, Elizabeth, Jennifer and Carolyn, all of Prestonsburg.

**CLUB TO MEET**

The Auxier Homemakers Club will meet tomorrow (Thursday) night at 7 o'clock, it is announced by Mrs. Brenda McKenzie, president.

**KIWANIANNES MEET**

The Prestonsburg Kiwanianes held their first luncheon-meeting of the year last Thursday, with Mrs. Jane Bond presiding and welcoming members and guests. The devotions were given by Mrs. M. Robert Regan. Mrs. Jane Wallace, chairman of the Nominating committee, presented the following slate of officers for the club year, 1984-'85; President, Mrs. Jane Bond; vice-president, Mrs. Lucy Regan; secretary-treasurer, Mrs. Vera Ford. The local Hospice program and the Loaves and Fishes Food Pantry were discussed, with emphasis on how the Kiwanianes may help both programs. Mrs. Bond announced that the annual heart clinic will be held at the Floyd County Health Department, Oct. 30. The Prestonsburg Kiwanianes and Kiwanians furnish food for this event, and Mrs. Myrtle Allen and Mrs. May K. Roberts volunteered to help.

It was announced that Hospice of Big Sandy would like for persons who may want to give time or money for this program, to call 886-2721. It was also requested that persons who may have Girl and Boy Scout materials from the past, to contact Scout leaders here.

Present were guests, Mrs. Lowell Langefeld, of Prestonsburg, and Mrs. Miles Chaloupka, of Flushing, N.Y., and members, Mesdames Jane Bond, Vera Ford, Lucy Regan, Jane Wallace, Ada Meade, Opal Dingus, Docia Woods, Margaret Alley, Hope Whitten, Mabel Jean LeMaster, Thelma Wallen, Margaret Collins, Zella Archer, Rebecca Rasnick, Orpha Meece, Mae K. Roberts, Mary Lou Layne, Dolly Pettrey, Elizabeth Ramey and Thelma Music.

The next luncheon-meeting will be Thursday, Oct. 25 at May Lodge.

**MUCH IMPROVED**

Mrs. Margaret P. Alley, who has been ill for the past two weeks, is much improved and is now able to be out and about.

**HERE FROM NEW YORK**

Mrs. Miles Chaloupka, of Flushing, New York, is here for a visit with her daughter, Mrs. Betty Archer Davis, and other relatives and friends.

**CHURCH GROUP MEETS**

The Wesleyan Circle of the First United Methodist Church met Tuesday evening, last week, at the church. Mrs. Rose Glenn, chairman, opened the meeting with the devotions. Mrs. May K. Roberts presented Robert Allen, assistant director of Prestonsburg Community College, who introduced Dr. Thomas D. Matigasic, assistant professor of History there. Dr. Matigasic gave a lecture on "Religions of the Third World."

The hostesses, Mrs. Anna May Mellon and Mrs. Virginia Shivel, served a salad course to members Mesdames Virginia Jeffries, Fannie Runnels, Josephine Fields, Victoria Spradlin, Minnie Grace Sutherland, Betty Langefeld, May K. Roberts, Rose Glenn, Lack Roberts, Douglas Perry, Margaret Alley, Vera Ford, Mary Margaret Webb, Jane Wallace, Sally Goebel, and Edna Carol Greenwade, and guests, Dr. Lowell Langefeld, Prof. Allen, and Dr. Matigasic.

**ENTERTAIN GUESTS-**

Mr. and Mrs. Robert Wallace had as their Saturday dinner guests their nephew R.H. Wallace, Mrs. Wallace and son Thomas, of Wayland.

**TO ENTERTAIN D.A.R.**

Mrs. Olga Preston, formerly of Floyd county, now of Ulysses, Ky., will entertain members of John Graham Chapter, Daughters of the American Revolution, with a pot-luck luncheon at her home, Saturday, Oct. 13, at 12 noon. The regent, Mrs. Preston's daughter, Mrs. Frances Brackett, urges all members to attend the luncheon and the meeting to follow.

**ATTEND ALICE LLOYD EVENT**

Mr. and Mrs. Woodrow Allen were among those who attended "Appalachian Day" festivities, at Alice Lloyd College, Pippa Passes, recently.

**PLAN SONG FEST**

The Jenny Wiley Festival song fest will be held at the Community United Methodist Church next Sunday from 2 to 5 p.m. Featured on the program will be the Anchorman Quartet, the Free Spirit, and other groups. Anyone wishing to participate may call Dr. Phillip Simpson at 886-1416.

**Presented Life Membership**



Mrs. Mabel Donahoe (right), is shown as she received a Certificate of Life Membership from Mrs. Elizabeth Ramey, president of the Prestonsburg Woman's Club. Other life members of the club are Miss Alice Harris, Mesdames Beatrice Collins, Dorothy Burke, Lucille Davis, Sally Goebel, Edith James, Dolly Pettrey, Lucy Regan, Regina Mayo, Fannie Runnels, and Grace Sutherland.

Honorary members of this club are Mesdames Danise Hopkins, Frieda Senters, Elma Jessen, Betty Langefeld, Wanda Blankenship, and Chris Straud.

**Post Office Announces Columbus Day Schedule**

The Prestonsburg post office will be closed on Columbus Day, next Monday. Postmaster Don Osborne said regular residential and business deliveries will not be made and usual post office services will not be available. The last dispatch of mail from the post office before the holiday will be at 4:15 p.m. Saturday, Oct. 6. All customers should check street collection boxes for pickup schedule, he said. For further information call 886-3080 or 886-3524.

**NEED A CAKE WITH A SPECIAL TOUCH?**

Made to your order  
Plain or Decorated  
Birthdays, Christmas or Halloween  
For any occasion you may need  
CALL 285-9824

**Burton's**  
**Wallpapers Galore**  
"a factory outlet store"  
OPEN 9-5  
MON.-FRI.  
10-3 SAT.  
Second Street, Paintsville  
789-8464  
• 1,400 single rolls in stock.  
• Hundreds of sample rolls for special orders (come in in one to two days)  
• 50-60 Books to look through  
Also, now carrying handmade wood items—large rocking horses, potato bins, coat racks, etc.  
Great Ideas for Christmas!

**STOREWIDE SALE**  
**HIS & HERS** HIGHLANDS PLAZA PRESTONSBURG  
**STOP & SHOP** DOWNTOWN PRESTONSBURG  
**EVERYTHING ON SALE THIS WEEK**

**The Satellite Place**  
• Multiple Television  
• We service all brands  
• Drake • Dexcel  
Plus many other brands.  
MANY TYPES OF SYSTEMS FOR LESS THAN \$1600.00

**COMMERCIAL COMMUNICATIONS SATELLITE RECEIVING SYSTEMS**  
1/2 Mile North of Airport on U.S. 23 South  
Phone: (606) 789-3301, or Ray at 886-1812

**Jin's Cafe**  
Vacations can really broaden one!

**The Vacation Season has come to an end!**  
**Did your vacation bring on added pounds??**  
Don't let the Thanksgiving and Christmas holidays find you still wearing your summer travels. Begin the Diet Center program today!  
**You Can Lose 17-25 Lbs. in Six Weeks.**

Introductory Offer For New Dieters  
Coupon Good For  
**1/2 OFF YOUR FIRST WEEK OF DIETING THROUGH THE MONTH OF OCTOBER**  
CALL  
**886-8181 OR 874-2873**  
For a FREE Consultation  
**DIET CENTER**  
37 South Lake Dr. PRESTONSBURG  
"The Weight-Loss Professionals"

INTRODUCING...  
**Columbia du Jour**  
International Cuisine  
Nutritious Food Line  
Seeking ambitious self-starter to independently represent our international company.  
Start now—company support and training. Stock and leadership incentives. Earnings commensurate with experience.  
UP TO \$40,000-PLUS  
Create a life of health, wealth and vitality.  
COLUMBIA NUTRITIONAL SYSTEM  
Call Mrs. Turner or Mrs. Hall at 377-1127 or 377-1143 for appointment or more information.

**Jantzen**  
Subtle texture design. Knock-out color combinations.  
Jantzen Scotch Tumbler® shetland wool blend in classic crew neck style. About \$35.  
**Francis**  
PRESTONSBURG  
OPEN FRIDAY NIGHTS TILL 7

# VELOCITY MARKET



**WE HAVE FEED FOR LIVESTOCK**

- WE RESERVE THE RIGHT TO LIMIT QUANTITIES
- WE ARE NOT RESPONSIBLE FOR PRINTER'S ERRORS

\*\*\*\*\*  
**4 LOCATIONS!**  
 • PIKEVILLE • ZEBULON  
 • BETSY LAYNE • ELKHORN CITY  
**OPEN 7 DAYS A WEEK**  
**8 A.M. TO 11 P.M.**  
 \*\*\*\*\*

SELECT QUARTER  
**PORK LOIN**  
 PRE-SLICED AND PACKAGED  
**\$1 19** LB.

PRICES IN EFFECT  
 WEDNESDAY,  
 OCT. 3  
 THRU SUNDAY  
 OCT. 7



WE GLADLY ACCEPT U.S.D.A. FOOD STAMPS.

**PALMOLIVE**  
**DISH LIQUID**  
 22-OZ. BTL.  
**99¢**

**NEHI**  
**SODA POP**  
 12-OZ., 8-PAK  
**\$1 19** PLUS DEP.

**DEL MONTE CORN**  
 CREAM STYLE OR WHOLE KERNEL  
 2 303-SIZE CANS  
**/89¢**

**MAXWELL HOUSE**  
**COFFEE**  
 ASSTD. GRINDS  
 3-Lbs.  
**\$6 49**

**VELOCITY MARKET**  
**EXTRA LARGE EGGS**  
 DOZEN  
**69¢**

**DEL MONTE GREEN BEANS**  
 CUT OR FRENCH STYLE  
 2 303-SIZE CANS  
**/89¢**

**DEL MONTE NO SALT**  
 GREEN BEANS, PEAS, OR CORN  
 2 303-SIZE CANS  
**/89¢**

**TREND**  
**DETERGENT**  
 FAMILY-SIZE BOX  
**\$2 99**

**GROUND CHUCK** ...LB. **\$1 49**  
 2-LB. ROLL **\$2 69**  
**GUNNOE'S SAUSAGE**  
 12-OZ. PKG. **99¢**  
**ARMOUR HOT DOGS**  
 12-OZ. **\$2 39**  
**ARMOUR COOKED HAM**  
 12-OZ. **\$1 19**  
**VALLEYDALE BACON**  
 1-LB. VALLEYDALE **\$1 59**  
**SMOKED SAUSAGE**  
 1-LB. REG. **\$1 49**  
**FISCHER'S BOLOGNA**  
 HOLLY FARMS **\$1 29**  
**SPLIT CHICKEN BREAST** ...LB.  
 CHOICE **\$1 99**  
**SIRLOIN TIP ROAST** ...LB.  
 HOLLYWOOD STYLE **\$1 19**  
**PORK RIBS** ...LB.  
 FISCHER'S **\$1 19**  
**CHUNK BOLOGNA** ...LB.

24-OZ. ARMOUR **99¢**  
**CHILI WITH BEANS**  
 2-LB. BOX MRS. BUTTERWORTH'S **79¢**  
**COMPLETE PANCAKE MIX**  
 32-OZ. JFG **\$1 09**  
**SALAD DRESSING**  
 28-OZ. JFG **\$2 29**  
**PEANUT BUTTER**  
 12-PAK CANS **\$2 79**  
**COKE/TAB/SPRITE**  
 15-OZ. CAN **2/\$1**  
**MACKEREL**  
 15-OZ. ARMOUR **69¢**  
**HOT CHILI WITH BEANS**  
 10-CT. HUNGRY JACK **2/\$1**  
**BISCUITS**  
 PILLSBURY FROZEN **\$1 29**  
**MICROWAVE PIZZA**  
 1-LB. **\$1 49**  
**TASTE O' SEA PERCH**  
 4-ROLL PKG. WHITE CLOUD **\$1 09**  
**BATH TISSUE**  
 24-OZ. CASTLEBERRY'S **99¢**  
**BEEF STEW**  
 VELOCITY MKT. **2/99¢**  
**BREAD**

10-LBS. **\$1 99**  
**MARTHA WHITE MEAL MIX**  
 8-PAK HAMBURGER OR HOT DOG **2/99¢**  
**LADY K BUNS**  
 25-LBS. TRAIL BLAZER **\$3 49**  
**DOG FOOD**  
 25-LBS. MARTHA WHITE **\$3 99**  
**SELF-RISING FLOUR**  
 7-OZ. HEAD & SHOULDERS **\$1 99**  
**SHAMPOO**  
 303-SIZE DEL MONTE **79¢**  
**FRUIT COCKTAIL**  
 303-SIZE DEL MONTE **79¢**  
**PEACHES** SLICED OR HALVED  
 303-SIZE DEL MONTE **79¢**  
**PEARS** SLICED OR HALVED  
 303-SIZE DEL MONTE **79¢**  
**LITE PEACHES** SLICED OR HALVED  
 15½-OZ. DEL MONTE **59¢**  
**PINEAPPLE IN JUICE**  
 46-OZ. DEL MONTE **\$1 09**  
**PINEAPPLE JUICE**  
 303-SIZE DEL MONTE **2/89¢**  
**PEAS**  
 46-OZ. **79¢**  
**HAWAIIAN PUNCH**

**KRAFT**  
**MIRACLE**  
**MARGARINE**  
 1-LB. **89¢**  
**KRAFT**  
**MACARONI & CHEESE**  
**DINNER**  
 7½-OZ. **2/89¢**

3-LBS. **59¢**  
**YELLOW ONIONS**  
 LARGE **49¢**  
**TOMATOES** ...LB.



**VELOCITY MARKET**  
 CHECK OUR STORE MARQUEE FOR DAILY FOOD SPECIALS!

# THE '85's ARE HERE

COME IN, SEE THE BEAUTIFUL NEW '85's ON DISPLAY NOW AT MUSIC-CARTER-HUGHES!



**BIG YEAR-END CLOSE-OUT SALE STILL IN PROGRESS!**

★ Only 4 '84's Left!

SAVE UP TO **\$1,500** ON A NEW '84!

See the Best Selection of New '85's in Eastern Kentucky!



Caprice Classic

SEE AND TEST-DRIVE THE '85's!

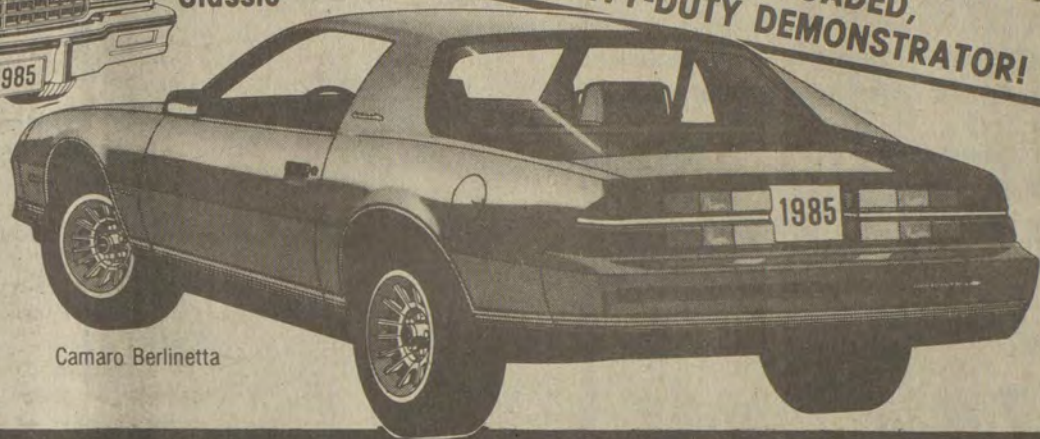

Camaro Berlinetta



**BIG DOOLEY SPECIAL!**  
• SAVE ON THIS LOADED, HEAVY-DUTY DEMONSTRATOR!



See One of These Courteous Salesmen:  
ED MUSIC, ESTILL CARTER  
PAUL HUGHES, DAVE ESTEPP  
BOBBY BURCHETT, ROGER DeROSSETT  
CHESTER PACK

**MUSIC-CARTER-HUGHES CHEVROLET-BUICK**  
PHONE 886-9181  
SOUTH LAKE DRIVE  
PRESTONSBURG



**GM QUALITY SERVICE/PARTS**



GENERAL MOTORS PARTS DIVISION

### Subscription Rates Per Year

In Floyd County, \$8.00  
Elsewhere in Kentucky, \$10  
Outside Kentucky, \$12.50

Please note expiration date opposite your name on wrapper or on your copy of The Times. Because of increased mailing costs, notices of subscription expiration are no longer mailed to subscribers.

### CARD OF THANKS

From the family of Pearl M. Salisbury a special thanks to all the doctors and nurses at Our Lady of the Way Hospital and to Sister Marie for her comforting support. Also, to the Maytown Methodist Church choir and trio and Pastor Weyman McGuire. We want to gratefully acknowledge the thoughtfulness and kindness of friends, relatives and neighbors upon the loss of our loved one and to everyone who sent food and flowers. To those who visited her during her long illness and gave support to the family, a very special thanks.  
FAMILY OF PEARL M. SALISBURY

### It Happened-Finally-in Floyd County

By MARK GREEN

(In The Star-Banner, Ocala, Florida)

The mail arrived seven decades and a year later, though faded and worn. The postmark? Jan. 30, 1913, the same year the federal income tax was authorized. Woodrow Wilson was the president, and air mail would begin five years later. Sanford Reffett was born Jan. 27, 1913, in an eastern Kentucky farmhouse near Dock, Ky. A midwife—also known as a "granny doctor," according to Reffett—attended the birth of Harrison and Rebecca Reffett's first child.

Three days later Reffett's birth certificate was put in the mail. The two-cent stamp on the envelope was ample postage, but it never arrived at the Reffett place, "a little bitty farm" situated in hills and hollows of Floyd County.

At age 15 he moved to Pyramid, Ky. He married and he and Mrs. Reffett lived in Hueysville, Ky. for many years. A well driller by profession, Reffett moved to sunny central Florida near Lake Weir, in south Marion county, in 1967.

The post office in Dock, Ky., a rural facility located in a portion of a country grocery store, was closed in 1969. The old building was getting a cleaning earlier this year when a dusty letter with a two-cent stamp was discovered.

It was Reffett's long lost birth certificate.

The woman who found it knew the Reffett family. She called Sanford Reffett's 67-year-old sister, Tina, who still lives in Floyd county, and Tina gave it to her younger brother, Virgil, 62. He recently delivered the musty mail to Sanford—more than 71 years after it was postmarked.

"It looks like it is a thousand years old," Reffett said of his birth certificate.

"It surprised me," he said. "I had a duplicate of it (obtained in 1930 from the state records office in Frankfort, Ky.). I was glad to get the original."

Paul Messer, a postal clerk in Pres-

tonsburg, he was not aware of the late delivery of Reffett's birth certificate.

"That (Dock, Ky.) office hasn't existed in 15 years," Messer exclaimed. "I would say that the letter slid down in a crack in the boards in the part they had boxed off for the post office."

Dock is a rural area about six miles west of Prestonsburg, said Messer. The post office "was on a gravel road. In the winter time it was very much impassable."

Messer said he, too, was familiar with the Reffett family, adding he was glad the mail got through.

**HIGHLAND WHOLESALE CARPET**  
CARPET CITY U.S.A.  
SOUTH LAKE DRIVE  
PHONE 886-9904 • PRESTONSBURG, KY.

Name-brand Carpet & Linoleum

**SPECIAL THIS MONTH!**

**TURF, INSTALLED . . . \$5<sup>95</sup> YD.**

- Large Inventory
- 5-year Warranty on Carpet
- 2-year Warranty on Installation
- 6 Crews Available to Install
- All Carpet Installed with 9/16 Padding
- Free Estimates

**One of Kentucky's Largest Volume Dealers**

SHOP US FOR BEST PRICES IN BIG SANDY VALLEY!

### 4 Named Outstanding

The Outstanding Young Men of America awards program has announced that four Floyd men have been selected for inclusion in the 1984 edition of Outstanding Young Men of America, annual awards publication. Those named are:

Robert Bradley Herrick, Prestonsburg; Allan D. Halbert, Martin; Doyle Edward Branham, Weeksbury; Terry Ray Heinisch, Lexington.

### Hospice Sets Meeting

The board of directors of Hospice of Big Sandy will meet at 5 p.m. Wednesday, October 10, at the Hospice office, adjacent to the First Presbyterian Church here. Persons interested in supporting Hospice are invited to attend, said Beverly Green, the group's executive director.

### Pat Reynolds Proudly Announces the Grand Opening of Pat's Profiles Unlimited Styling Salon

• Special Senior Citizens Rates • Family Hair Care • Grand Opening Drawing!

Call: 886-1908 for appointment; After hours, 874-2415. Stop by to enter drawing for free cut/style perm. Drawing to be held 10-31-'84. Winner to be announced. Operated by Pat Reynolds (formerly of Joe's Upstairs)

COUPON	Pat's Profiles Unlimited	COUPON	Pat's Profiles Unlimited
	<b>\$2 OFF ANY HAIRCUT</b>		<b>\$5 OFF ANY CUT/PERM/STYLE</b>
	Good thru 10-31-'84		Good thru 10-31-'84

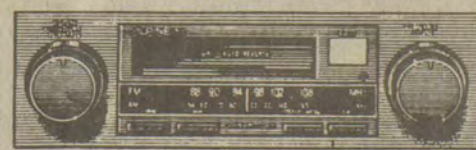

RETAIL \$159<sup>95</sup>  
**\$129<sup>95</sup>**

The Alpine 7150 FM/AM Cassette Auto Reverse combines Alpine's most popular features in a compact chassis designed to fit virtually any car on the road. Features include Cassette Glide™ Metal-Stereo Dual Function Switch, and Auto Reverse with Tape Direction Indicators.

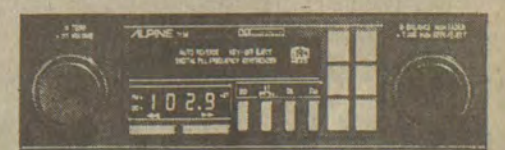

RETAIL \$399<sup>95</sup>  
**\$299<sup>95</sup>**

The Alpine 7136 ETR/PLL FM/AM Cassette, Bi-level™ is an Alpine innovation with an illuminated, computer-like keyboard that locks stations in through digital circuitry. With Digital PLL Frequency Synthesizer, Auto Seek, 10-Station Preset, Lite Touch™ Control Keyboard, Auto Reverse at End of Play, Fast Forward or Rewind, and an SCC Tape Head™ for extended tape and head life.

# Mike's B&W

TV and APPLIANCES

Store Hours: 9 to 5, Mon.-Sat.

886-9682 • North Lake Drive, Prestonsburg

*Forrest—  
Happy Birthday  
to the most wonderful  
man in the world  
Love,  
Karla*

**Diabetes Classes Set**  
"Living Well with Diabetes" classes have been scheduled at Highlands Regional Medical Center on October 10 and 17, from 3 to 5 p.m.  
Topics for October 10 include skin, foot and mouth care for diabetics, medications, complications and maintaining good control. Diabetic meal planning, exercise, urine testing and home blood glucose monitoring will be the lead items the following Wednesday.  
In addition to presentations on these subjects, the classes also feature problem-solving discussions. These are considered especially effective for diabetics since they share many of the same problems. Recipes and other information specifically geared to diabetics will be available, and diabetic refreshments will be served. The classes are held in the HRMC cafeteria.  
For more information on the twice-monthly "Living Well with Diabetes" classes, call Sue Wilkerson, HRMC Food Services Director, at 886-8511, extension 556.

**LETTERS  
To the Editor**

The views expressed here are those of the writer, and not necessarily those of this newspaper. No unsigned contributions will be published.

**Thanks 'Copter Pilot**

In our haste to hold the 13-year-old Babe Ruth Regional Tournament, we neglected to thank a most helpful person, Mr. James Lacy Porter, of Allen, Kentucky.  
With Floyd county's first-ever-hosting of a Babe Ruth Regional game close at hand; we found the field to be hopelessly wet due to an earlier rain.  
Enter Mr. Porter upon finding out our problem, he left work and flew his helicopter over to and hovered above the Babe Ruth Field at Allen Park, completely drying the infield so we could play and win our first ever regional baseball tournament at Stumbo Memorial Field.  
Thanks James Lacy, from the boys and their parents.  
OSCAR RICE,  
Allen, Ky.

**Says Children Unattended**

Once this year I went to Prestonsburg Elementary to pick up my first grader. I found him out wandering around the hallway unattended before time for school to be let out. On another occasion, my sister went to pick him up before time for school to be let out and found him wandering around the hallway.  
After talking to the teacher and principal, I was told that the teacher had to leave early for bus duty. If they have to have someone on bus duty before all the kids are let out, why don't they have someone who doesn't have to leave a group of young children? Don't they have coaches and an assistant principal who could be outside for a few minutes until all the children are let out? I feel that it is extremely dangerous to leave small children unchaperoned.  
BRENDA K. GREER,  
HC 71, Prestonsburg

**Acknowledges Help**

I wish to thank The Times for printing my request for information on Bad Talt Hall; and those who wrote me such kind letters. I misplaced one of those letters; when that person gets no reply, I hope she will write me again.  
I was told that Bad Talt Hall was buried in Wise, Va., in Jenkins, "and in the family cemetery"—wherever that is? Does anyone know?  
I marvel that Eastern Kentucky does not have road markers about their famous, as well as infamous sons. Why is this not done? There is the falling-down home of Confederate Captain Bill Bolen Hall; the spot where Garfield Place was (what a sheer disgrace to the county to let that place go into private hands!); The place where Bad Talt Hall was born—the place where he is buried—places that live in story and fact.  
People travel to see the grave of Doc Holliday, of Jesse James, other outlaws—why not Bad Talt Hall? Tourists mean money; money aids the local economy, and historic markers do attract outsiders.  
Someone asked me about a book that had been written on Bad Talt Hall, and where it could be purchased. I have never heard of such a book. Is there one? Can it be purchased, anywhere?  
I was told he has a son—very old, of course—in one of the county's rest homes. I am seeking verification on that. He may be senile and not able to help anyone.  
Thank you, everyone.  
CHARLOTTE MARTIN  
Martin, Ky.

**PUBLIC NOTICE**

Eastern Star Lounge, Inc., doing business at Eastern, Ky., at the mouth of Goose Creek by Ballard Crum, HC 80, Box 180, Eastern, Ky. 41622, Tony Ray Crum, HC 80, Box 180, Eastern, Ky. 41622, and Kenneth Roberts, Box 168, Garrett, Ky. 41630, officers, hereby declare their intention to apply for a restaurant beer and wine dealer license under the state law. 11.

**SPECIAL SERVICE  
Rock of Revelation  
Church**  
• Midweek prayer service changed to  
Fri., October 5 only  
7:00 p.m.  
**SPECIAL SPEAKER  
KENNETH PARISH**  
from Guatemala City  
and a native pastor

**REVIVAL**  
at  
**Auxier Freewill Baptist Church**  
Beginning  
**Sunday, Oct. 7-7 p.m.**  
Evangelist  
**Rev. Steve Hazelett**  
**EVERYONE WELCOME**

**REVIVAL**  
**OCT. 7-OCT. 12**  
• 7 p.m. Nightly  
With The  
**GOLDENS**  
FROM GEORGIA  
**First  
Assembly of God**  
Martin, Ky.

**LOOKING FOR SOMETHING DIFFERENT?**  
Attend Services At The  
**FIRST CHURCH OF GOD**  
(Little Paint) 1/2 mile off Route 1428  
Between Prestonsburg & East Point, Where  
**"THE DIFFERENCE IS WORTH THE DISTANCE"**

SUNDAY SCHOOL.....10:00 a.m.  
MORNING WORSHIP.....10:45 a.m.  
YOUTH SERVICE.....7:00 p.m.  
EVENING WORSHIP.....7:30 p.m.  
BIBLE STUDY (WED.).....7:00 p.m.

(NURSERY PROVIDED)

**RADIO BROADCAST**  
WDOC-AM 1310  
MON.-FRI., 9:05-9:20 A.M.

**ROY L. TINCHER, Pastor**

**GOSPEL SINGING**  
at  
**TRIMBLE CHAPEL  
CHURCH**  
Watergap  
**Sat., Oct. 6 at 7 p.m.**  
Featuring: The Free Spirit  
The Deliverance  
and The Born Free Singers  
Refreshments will be served in the dining room after the singing.  
**EVERYONE WELCOME.**  
Rev. Green Boyd, Pastor

**WEEKSBURY  
BAPTIST CHURCH**  
Weeksbury, Ky.  
Meeting at Weeksbury  
Community Center  
every Sunday at 3 p.m.  
Pastor, **STEVE HAYS**  
Phone 452-4411

**Highland Avenue  
Freewill Baptist  
Church**  
SUNDAY  
Sunday School.....10 a.m.  
Worship Service.....11 a.m.  
Evening Service.....7 p.m.  
WEDNESDAY  
Prayer Meeting.....7 p.m.  
CLIFFORD H. AUSTIN, Pastor

**FLOYD COUNTY  
CATHOLICS**  
Welcome You  
**ST. MARTHA CHURCH**  
Water Gap  
Masses: 7 p.m., Sat.; 11 a.m. Sunday  
Religious Education Classes:  
Sunday, 9:45-10:45 a.m.  
Lenten devotions: Friday, 7 p.m.  
Pastor: Father Ralph Beiting  
Phone 874-9526 or 285-3254

**FIRST ASSEMBLY  
OF GOD**  
West Prestonsburg, Ky.  
WADE MARTIN HUGHES  
Pastor  
Sunday School.....9:45 a.m.  
Morning Worship.....11 a.m.  
Evening Worship.....7 p.m.  
Wednesday Prayer Study 7 p.m.

**ZION  
DELIVERANCE  
TABERNACLE**  
WAYLAND, KENTUCKY  
Sunday School 11 a.m.  
Evening Worship 7 p.m.  
Wednesday Prayer Service 7 p.m.  
Saturday Evening Worship 7 p.m.  
Ada Mosley, Pastor  
Everyone Welcome.  
All The Earth Shall Worship Thee. 12-14:1f

**Southern  
Baptist**  
**FIRST BAPTIST CHURCH**  
McDowell, Ky.  
Sunday School.....9:45 a.m.  
Morning Worship.....11 a.m.  
Evening Worship.....7 p.m.  
Wednesday  
Prayer Meeting.....7 p.m.  
Rev. Ronald K. Kinzel, Sr., Pastor  
Visitors Expected 7-21:1f

**The First Church of God**  
University Dr., Prestonsburg, Ky.  
KEVIN COLLINS, Pastor  
SUNDAY:  
Sunday School.....9:45 p.m.  
Morning Worship.....10:45 a.m.  
Evening Service.....6:00 p.m.  
TUESDAY:  
Prayer Encounter.....7:00 a.m.  
WEDNESDAY:  
Prayer Service.....7:00 p.m.

**WDOC-AM**  
2:00 p.m. Sundays  
EVERYONE WELCOME

**COMMUNITY  
UNITED  
METHODIST  
CHURCH**  
710 Burke Ave.,  
Prestonsburg, Ky.

"The Church Where Exciting  
Things Are Happening"

Sunday School.....10 a.m.  
Morning Worship.....11 a.m.  
Evening Worship.....7 p.m.  
Wednesday Worship.....7 p.m.

James T. Doughton, Pastor  
Phone: 886-8087

**DRIFT  
PRESBYTERIAN  
CHURCH**  
**WORSHIP SERVICE**  
9:30 A.M.  
**SUNDAY SCHOOL**  
10:45 A.M.  
REV. TIMOTHY D. JESSEN, Pastor

**FITZPATRICK  
FIRST BAPTIST CHURCH**  
West Prestonsburg, Ky.  
Across From Clark School  
Sunday School.....10:00 a.m.  
Morning Worship.....11 a.m.  
Sun. Evening Worship.....6:00 p.m.  
(except when school is out) 7:00 p.m.  
Wed. Bible Study.....7:00 p.m.  
Youth Church for ages 5-10  
during Sunday Morning Worship  
•NURSERY PROVIDED•  
REV. JOHN WOODS, Pastor

**EPISCOPAL  
CHURCH**  
**St. James Church**  
(EPISCOPAL)  
PRESTONSBURG, KENTUCKY 41653  
SUNDAYS  
9:45 a.m.—Church  
School and Bible Class  
11 a.m.—Holy Communion

**Auxier Freewill  
Baptist Church**  
Sunday School 10:00 a.m.  
Morning Worship 11 a.m.  
Evening Worship 7:00 p.m.  
Prayer Meeting  
Thursday.....7:00 p.m.  
Pastor, Elder Douglas Burkett  
Asst. Pastor Clyde Bowling 12-14:1f

**Spurlock Bible Church**  
R.R. #5  
Prestonsburg, Kentucky 41653  
Spurlock Fork of Middle Creek  
SERVICES  
Sunday School.....10:00 a.m.  
(Classes for all ages)  
Sunday Morning Worship Service 11:00 a.m.  
Sunday Evening Service.....7:00 p.m.  
Wednesday-Prayer and Bible Study 7:00 p.m.

EVERYONE IS ALWAYS WELCOME!

PHILIPPIANS 2:16  
"HOLDING FORTH THE WORD OF LIFE..."

Dan Heintzelman-Pastor  
Box 850, Martin, Ky. 41649  
Parsonage Phone-285-3444

"A Christ Centered Church  
Built On Love" 10-28:1f

**THE FIRST BAPTIST CHURCH  
IRENE COLE MEMORIAL**

**WELCOME**

Sunday School...9:30 a.m.  
Morning Worship...10:50 a.m.  
Evening Worship...7 p.m.  
Mid-Week Prayer Service 7 p.m.

**FIRST AVENUE, DOWNTOWN PRESTONSBURG**  
NURSERY PROVIDED AND PLENTY OF PARKING  
REV. STEVE HOPKINS, PASTOR. MINISTER OF MUSIC, GUS KALOS.  
Morning service broadcast live, 11:15, WQHY FM 95.5

**STRIVING TOGETHER TO BE LIKE THE JERUSALEM CHURCH**  
ACTS 2:1-47  
PRESTONSBURG  
**CHURCH OF CHRIST**  
SOUTH LAKE DRIVE  
LORD'S DAY  
BIBLE CLASS.....10:00 A.M.  
WORSHIP.....10:45 A.M.  
EVENING WORSHIP.....6 P.M. STD. TIME  
7 P.M. D.S.T. TIME  
WEDNESDAY  
BIBLE STUDY.....7 P.M.

**RADIO BROADCAST**  
WPRT MONDAY thru FRIDAY 9:30 A.M.  
WMDJ SUNDAY 9 A.M.

"Come Let Us Reason Together" Isaiah 1:18  
Evangelist Bennie Blankenship 886-3379, 886-6223

**You Are Invited**  
To the  
**First Presbyterian Church**  
North Lake Drive  
**Church School 10:00 a.m.**  
**Morning Worship 11:15 a.m.**  
REV. TIMOTHY D. JESSEN  
Pastor

**FIRST  
UNITED  
METHODIST  
CHURCH**  
60 So. Arnold Ave., Prestonsburg  
Dr. Lowell Langefeld, Minister  
Sunday School.....9:45  
Morning Worship.....11:00  
Junior and Senior UMYF...2:30  
Rhythmic Choir.....4:30  
Wesley Bell Choir.....5:15  
Evening Service.....7:30  
**A CHRISTIAN WELCOME  
AWAITS YOU.**  
SUN., WDOC AM-11:00 6-20:1f

**WAYLAND  
UNITED  
METHODIST  
CHURCH**  
A church with a message  
for children of all ages.  
Sunday School.....9:45 a.m.  
Morning Worship.....11 a.m.  
(Nursery provided)  
Come and grow with us!  
WEYMAN MCGUIRE, Pastor  
358-4419

**MAYTOWN  
UNITED  
METHODIST  
CHURCH**  
The growing church for  
the growing Christian.  
Morning Worship.....9:30 a.m.  
Sunday School.....11:00 a.m.  
Youth Group.....5:00 p.m.  
Evening Worship.....6:30 p.m.  
Come and grow with us!  
Weyman McGuire, Pastor  
358-4419 1-11f

**PROCLAIMING  
NEW TESTAMENT  
CHRISTIANITY**  
No Book but the Bible.  
No Creed but Christ.  
No Name but Christian.  
**FIRST CHRISTIAN CHURCH**  
429 No. Arnold Ave.  
Prestonsburg  
Sunday School.....10 a.m.  
Morning Worship.....11 a.m.  
Evening Worship.....7 p.m.  
Wed. Bible Study.....7 p.m.  
Walt Staude, Preacher  
886-8773 8-29:1f

**COME, HEAR THE GOOD NEWS!**  
**REVIVAL**  
**FIRST BAPTIST CHURCH**  
(Irene Cole Memorial)  
**OCTOBER 7-12 7:00 P.M.**  
Speaker:  
**Bro. Paul Payne**  
Dayton, Ohio  
**NURSERY FACILITIES** **SPECIAL MUSIC** **PARKING AVAILABLE**  
**A CORDIAL WELCOME TO ALL**



# PIONEER

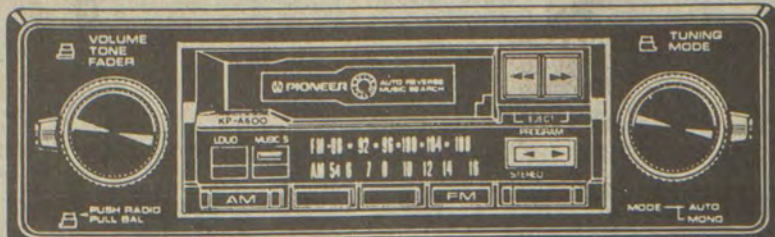

**KP-A600** An In-Dash Cassette with AM/FM Stereo. Supertuner® III. 5-Station Preset. Auto Reverse. Fader Control. Music Search. Tape Guard. Key-Off Pinchroller Release. Hard Permalloy Head. Built-In PNS. Locking Fast Forward and Rewind. FM Auto/Mono Switch. Loudness Control. Volume, Tone and Balance Controls. Illuminated Cassette Door. Power Antenna Activator.

**\$179<sup>95</sup>**  
LIST PRICE \$300<sup>00</sup>



**TS-X7 Maxxial™ 2-Way Surface-Mount Speakers.** 60 Watts Max Music Power Handling. 4.9 Oz. High Energy Strontium Magnet. Bass-Reflex 2-Way. Charcoal Plastic Enclosure.

**\$69<sup>95</sup>**  
LIST PRICE \$120<sup>00</sup>

VERY, VERY LIMITED QUANTITIES

## Mike's B&W

TV and APPLIANCES

Store Hours: 9 to 5, Mon.-Sat.

886-9682 • North Lake Drive, Prestonsburg

### Celebrates First Birthday



Justin Daniel Martin, son of Debbie and Danny Martin, of Teaberry, celebrated his first birthday, Sept. 16. He is the grandson of Genieve and Bill Hall, of Grethel, and Verbal and Edgar Martin, of Teaberry.

Guests attending the party were Nicolas and Emily Martin, and Leslie Martin, Becky McClanahan, Brent Mitchell, Tina Mitchell, Joyce Howell, Dwayne and Michela Howell, Gerrie and Daniel Dock Johnson, Coleen and Dwight Hall, Jason and Derreck Hall, Uncle Bojo Martin, Amanda and Melinda Newsome and Keesha Newsome.

### Eligible Voter List Posted for Election

A list of the names of all known eligible persons to receive ballots in the upcoming annual ASC committee election is available in the county ASCS office. Farmers will begin nominating candidates for the ASC election on October 4.

On the local level, ASCS operates under a farmer-elected committee system. This year's election will be by mail ballot between November 23 and December 3. Voters may get ballots at the county ASCS office here.

Anyone who meets the following requirements is eligible to vote in these farmer committee elections: any individual of legal voting age with an interest in a farm as owner, tenant, or sharecropper who is eligible to participate in any ASCS program.

Several general provisions relate to ASCS voter eligibility. A wife who operates a farm with her husband can vote if her name is on the deed of conveyance. Any person under legal voting age can vote if he or she runs a farm, and a legal guardian who runs a farm for a child can vote for the child. No person can be denied the right to vote because of race, sex, age, color, religion, or national origin.

### HERE FROM INDIANA

Mr. and Mrs. Woodrow Allen had as their recent guests his brother, Alonzo Allen, and Mrs. Allen, of Milan, Indiana.

# Money Is Our Business

Saving Money, Investing Money, Loaning Money... We're The Experts And We Welcome Your Inquiry!



## United Federal Savings & Loan Association

Prestonsburg  
886-2382

Hindman  
785-5095

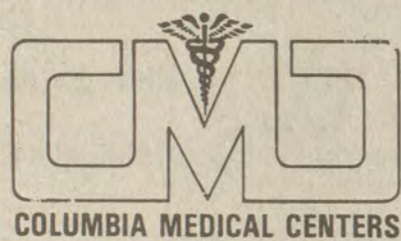

### BULLETIN

The Columbia Press announced today that findings nationally indicate that there is great competition about the rising cost of health care in America. Several reasons were stated as to the cause as well as concern that benefits from Medicare, Medicaid, and many major medical programs may be reduced. Identified as the strongest single opposition to these rising costs is preventive care, detecting and treating illness before it becomes serious and too costly.

**SOLUTION:** Low Cost CMC Visits Keep Columbia Health Care Association members coming back for early illness detection.

Service	Comparative Conventional Cost	Active Member Cost**
COLUMBIA MEDICAL CENTER STANDARD OFFICE VISIT	\$ 20	NO COST For up to 5 Visits (\$ 3 thereafter)
MEDICAL PHYSICAL EXAM	\$ 60	NO COST For First Fam. Exam

# CHA™ COLUMBIA HEALTHCARE ASSOCIATION

## ARE YOU DOING IT?

PROTECT YOUR ENTIRE FAMILY—NOW YOU CAN AFFORD TO!

Future Programs for Members Include Guidelines for self-detection of:

- HIGH BLOOD PRESSURE
- LUNG & BREAST CANCER
- BLOOD SUGAR AILMENTS
- OVERWEIGHT
- STRESS—plus much more

A walk through tells the real story.

## ACT NOW!

CALL 377-1127, (OR IF BUSY) 377-1143, FOR YOUR FREE INTRODUCTORY HEALTH VISIT!

Columbia Medical Center is located within the Regional Medical Center, McDowell, Ky.

# Four Area Firms Win Awards For Environmental Activities

Gov. Martha Layne Collins and the state Natural Resources and Environmental Protection Cabinet last Thursday night presented 15 awards for outstanding environmental protection activities to Kentucky companies and individuals, including four from Eastern Kentucky.

Honored with the 1984 Kentucky Environmental Award at the ninth annual Governor's Conference on the Environment was Clark-Elkhorn Coal Corporation, of Pikeville. The corporation was cited for "its outstanding work" on a point removal and contour mining site within the city limits of Pikeville. "The mining site demanded extreme care and widespread knowledge of mining and reclamation technology to ensure that a residential area located nearby not be harmed by the mining activities," Natural Resources Charlotte Baldwin said.

"They responded to the challenge by producing a successful mining operation which kept mining disturbances to a minimum both at the site and in the residential area," Baldwin said. "In addition to this 'good neighbor mining,' the corporation showed how effectively reclamation techniques can protect the soil and water quality of a mined area," she added.

Two special recognition awards for outstanding environmental endeavor were also presented at the evening session by Gov. Collins. The East Kentucky Beverage Company, Inc., with Pikeville, Hazard and Paintsville offices, received one of the awards for its "generous and consistent" support of the "Waste In Place" educational program. The program, which combines anti-litter educational instruction with music, has been sponsored in 40 Eastern Kentucky schools through the contributions of East Kentucky Beverage.

Other awards included:

—Outstanding Reclamation, Clark-Elkhorn Coal Corporation, Pikeville; —Outstanding Post-Land Use, Martin County Coal Corporation, of Inez.

Martin County Coal was nominated by the Prestonsburg Regional Office for the outstanding post-mining land use award for eastern Kentucky. The company has begun initial farm development on approximately 400 acres of reclaimed land. Included in this effort are five separate pastures, eight stock ponds, and 50 acres of hay, corn and buckwheat. The company also has just completed construction of a 1500-square-foot cattle barn and two other structures. These facilities support 37 head of registered Black Angus cattle. Martin County Coal has also equipped the farm with apparatus necessary to insure continued farm development.

# Twins Celebrate Birthday



Philip Jordan and Jeffrey Wayne, twin sons of Jim Ed and Erelene Allen, celebrated their first birthday, Sept. 2 when their parents and brother, Shawn Nathan, were hoots to a Birthday Circus party at their home at David.

Guests included Judy Hyden and children, Stephanie and Wesley, of Betty Layne; Dwight and Sue Justice and children, Jennifer and Joshua, of Emma; Paul and Brenda Auxier and daughter Jennifer, of East Point; Melanie Grass and daughters, Holly and Heather, of Van Lear; Deford and Loujean Shepherd and daughter Amy, Shawn Ellis, Chris Lawson, Krystal and Jessica Gilliam, Philip and Lenora Harless, all of David; Wade Frasure, of McDowell, and Lindsey Gibson, of Prestonsburg.

The boys' grandparents are Roberta Frasure, of McDowell, Millard Setser, of Prestonsburg, and Mary Allen, of Ashland, all of whom attended the party.

# Thanks For Your Help

The organizers of the 1984 Stone Mountain Squirrel Festival wish to thank the following people for their contributions.

J.D. Adams, Carson Akers, Vernon Akers, Bestway Market, Carl Clendenin, Susan Compton, J.C. Cooley, Darby and Allen Ins., East Ky. Explosives, The First Guaranty Bank, Greener Frazier, Halbert Machine and Welding, Chuckie Hall, Mr. and Mrs. Drexel Hall, Dr. Mary Hall, Ruth and Hargis Hall, Hall Funeral Home, Junior Hamilton, Leslie Hamilton, Nanny Heinsenbeck, Thelma Hicks, Howard Lumber Co., Greg Johnson, Joseph Mining, J.R.M. Coal Co., Rhonda Meade, Marilyn Moore, M & M. Welding, Mr. and Mrs. Rufus Moore, The Musicians and Singers, Ronnie Patton, People that bought tickets, Petry Furniture, Pia Mining Co., Porter Industries, Rescue Squad, James and Shelly Reed, Mr. and Mrs. Bobby Slone, German Stumbo, Granvel Stumbo, Greg Stumbo, Johnny Stumbo, Larry Stumbo, Teddy Stumbo, Triple M. Mining, Inc., United Supply, Tommy Williams, Susan Williamson, WDOC, WMDJ, WPRT, WQHY.

# CARD OF THANKS

The family of Madge Robinette Turner wish to express their thanks and appreciation to relatives, neighbors and friends for all their help and support during this time of sorrow. A special thanks to the nurses on the second floor at the Highlands Regional Medical Center for all their kindness and help. Our sincere thanks to the ministers, Hershell Huff, James Hall, Bob Martin, Tedd Shannon and to the Hall Funeral Home for the kind and efficient service.

THE FAMILY

# Not the Same Person

James E. Hall, of Galveston, has asked the Times to point out that he is not the James Hall, of Galveston, who was acquitted in Floyd Circuit Court recently of receiving stolen property.

# Subscription Rates Per Year

In Floyd County, \$8.00  
Elsewhere in Kentucky, \$10  
Outside Kentucky, \$12.50

Please note expiration date opposite your name on wrapper or on your copy of The Times. Because of increased mailing costs, notices of subscription expiration are no longer mailed to subscribers.

Subscriptions may be mailed to:  
The Floyd County Times  
Box 391  
Prestonsburg, Ky. 41653

# Prestonsburg Drive-In & Munch-Out

OPEN THURSDAY, FRIDAY, SATURDAY & SUNDAY ONLY  
Closed Monday, Tuesday and Wednesday

ON UNIVERSITY DRIVE AT HIGHLAND PLAZA

24-HOUR PHONE: 886-2735 For up-to-minute information

RIBS TO GO, 886-2735, OPEN 6:45 PM

2 SHOWINGS 7:45 & 9:30  
ADMISSION: \$3.00 / KIDS UNDER 12: FREE  
DRIVE ON IN & CARRY OUT!

Where The Ribs Are...You'll Stick to Our Ribs

THURSDAY—ALL SEATS... \$7<sup>00</sup>

Don't Forget! Friday Night Drawing

Lowell Damron of Ivel, and Elwood Patrick of Prestonsburg would have won \$425 had they been present last Friday Night.

THIS FRIDAY'S DRAWING WILL BE FOR \$450  
if no winner, we'll draw again Saturday night for \$450

If adventure has a name,  
it must be Indiana Jones.

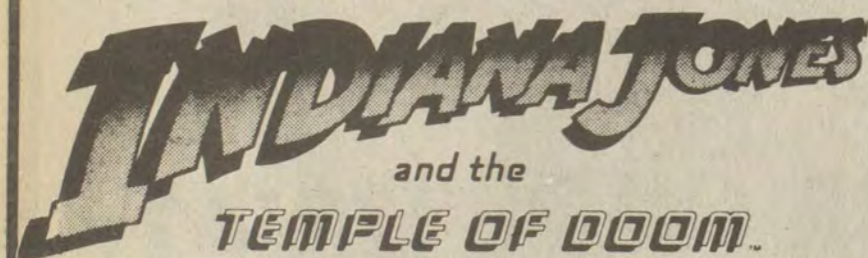

NOW SHOWING!

A PARAMOUNT PICTURE  
IN ASSOCIATION WITH  
LUCASFILM LTD. (L.F.L.)  
1984 All Rights Reserved

# STRAND TWIN PRESTONSBURG, KY. • 606-886-2696

Absher Enterprises

THURSDAY IS BUCK NITE ALL SEATS \$1.00

STRAND I

Starts Fri., Oct. 5



They're not staying down there, anymore!

C.H.U.D.

(Cannibalistic Humanoid Underground Duellers.)

ANDREW BONINE presents JOHN HEARD DANIEL STERN CHRISTOPHER CURRY C.H.U.D.  
Directed by PHILIP YUTY Screenplay by PARNELL HALL Story by SHEPARD ABBOTT  
Produced by ANDREW BONINE Directed by DOUGLAS CHEEK

Showtimes 7:30 and 9:30.

STRAND II

Starts Fri., Oct. 5

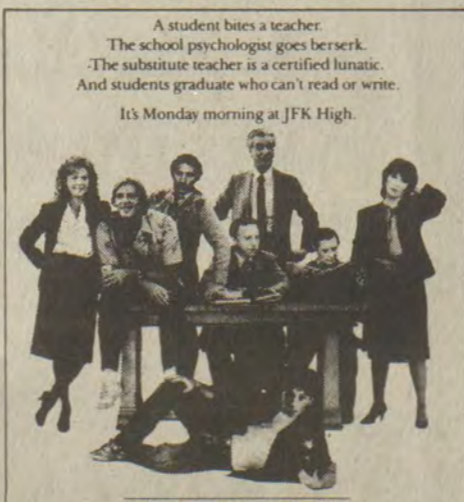

TEACHERS

United Artists Presents  
A ARNOLD KOPELSON Production  
by ARTHUR HILLER  
with NICK VOLTE JORJETH WILLIAMS JUDY HIRSCH  
RALPH MACCHIO "TEACHERS" ALLEN GARFIELD  
LEE GRANT RICHARD MULLIGAN  
Production Designer: RICHARD MACDONALD Director of Photography: DAVID M. BALSH  
Executive Producer: LEON K. SUGI Producer: ARNOLD KOPELSON Director: ARTHUR HILLER

Showtimes 7:15 and 9:15

Sunday matinee open 1:00, start 1:30, over 3:20.

# 3RD ANNUAL Jenny Wiley Festival

OF FLOYD COUNTY

Sun., October 7 thru Sat., October 13, 1984  
Prestonsburg, Kentucky



Maxine Bierman, Founder and Chairperson of the Jenny Wiley Festival, welcomes Dr. Arville Wheeler, Honary Parade Marshall, to Eastern Kentucky. Dr. Wheeler arrived Monday to participate in the Apple Festival and upcoming Jenny Wiley Festival and will be autographing "White Squaw" books on Saturday, Oct. 13, downtown Prestonsburg.

★ FOR LICENSE & INFORMATION, CALL 886-6101 OR 886-6155.

# SCHEDULE OF EVENTS

• OCTOBER 7-13 •

WINDOW DISPLAYS, Alice Buchanan, 886-6787

• SUNDAY, OCT. 7 •

SONG FEST, Comm. Meth. Church. Anchormen Quartet-from Ashland area-from 2 to 5 p.m. Any gospel groups wishing to participate please call Phillip Simpson, 886-1416

• TUESDAY, OCT. 9 •

BINGO, St. Martha Catholic Church. Sandy Burchett, 886-8397

• WEDNESDAY, OCT. 10 •

Prestonsburg Elementary R.I.F. PARADE. 1:30 p.m., downtown

JENNY WILEY BABIES, TINY MISS, WEE MISS, LITTLE MISS, PETITE MISS, JUNIOR MISS—Prestonsburg Community College.  
ENTRIES: Sharon Sparr, 886-8226; Karen Bingham, 886-1683; Kim Frasure, 886-1230.

• THURSDAY, OCT. 11 •

3RD ANNUAL JENNY WILEY PAGEANT, Prestonsburg Comm. College, 8 p.m. Sharon Bingham, 886-1683.

• SATURDAY, OCT. 13 •

CONCESSIONS, ARTS & CRAFTS. Call E. L. Bierman, 886-6155 for concessions; Joyce Ramey, 886-9810 for arts & crafts.

4TH ANNUAL PRESTONSBURG MARCHING COMPETITION, P.H.S.

3RD ANNUAL JENNY WILEY 10K RUN  
Jenny Wiley State Park, 10 a.m.  
Robert Schissler, 886-8123

COSTUME CONTEST, City Parking Lot, 11 a.m.  
ENTRIES: Ethel Burke, 886-2690

TERRAPIN TROT, 1 p.m.  
Jeanne Spurlock, 886-3160.  
ENTRIES: Sat. morning from 10 a.m. to 12 noon at the Grand Stand

GOLF TOURNAMENT, Jenny Wiley State Park, 886-2711

PARADE, Downtown, 3 p.m. Joan Piercey, Float Chm. ENTRIES: Betty Allen (day) 886-2575, (night) 886-9920  
U.S. Marine Corps and Military Police Company of Lexington, L. R. Jones Capt., will be leading the parade this year.

STREET DANCE, City Parking Lot, 8 p.m.  
ANTIQUÉ CLASSIC CAR SHOW, Dewey Lake Squad, C.A.P., 886-6105

SCHNEIDER AMUSEMENTS, Oct. 9-13, Rides and games at Prestonsburg Grade School



Maxine S. Bierman, Chm.; Robert Schissler, Co-Chm.; Paul P. Hughes, Treas.; Linda Layne, Sec.

THIS ADVERTISEMENT SPONSORED BY: JENNY WILEY SPRING CLUB

**JOE D. WEDDINGTON**  
REAL ESTATE  
**874-9633**

**CARD OF THANKS**  
The family of Dennis Wayne Conn wishes to thank all those who were so kind and considerate during our time of grief. We want to thank those who sent flowers and gifts of love. We especially want to thank Our Lady of the Way Hospital and the McDowell Appalachian Regional Hospital, the minister, Bob Martin, and the Hall Funeral Home for being so kind.

**Florist Wins Awards**



The Kentucky Unit of the Teleflora Wire Service held its semi-annual workshop and floral design competition meet September 22 and 23 at Jenny Wiley State Park's May Lodge. The competition had three categories, (1) Funeral Design, (2) Christmas Design, and (3) Best Use of Teleflora Container. Janet Morrison, of Jenny Wiley Florist in Prestonsburg placed first in each of the three categories winning \$50.00 for each first place finish. Florist Shops from across Kentucky, including Louisville, Lexington, Richmond and others took part in the meet.

**W'wright Police Dept. To Do Fingerprinting**

Parents of school children in the Left Beaver section may next week have a record of their children's fingerprints. The Wheelwright Police Department will be making fingerprints of Wheelwright High School students, Monday, October 8; Osborne Grade School students, Tuesday, October 9, and Melvin Grade School students, Thursday, October 11.

The fingerprint records are being made in cooperation with the Kentucky Task Force on Missing and Exploited Children, and while it is hoped they will never be needed, could be of invaluable assistance in locating a missing child.

Consent forms will be sent home to be signed by parents, and no child will be fingerprinted without a valid consent form. All fingerprints and records are to be kept by the parents, and the police department will retain no records.

Parents whose children were not in school on these days or those with preschool children may bring them to the Wheelwright City Hall to be fingerprinted.

**Ceramic Hut**

Greenware paints and kiln firing. Located 1/4 mile up Cow Creek on the right. Come and start your Christmas shopping.

Phones **874-2086**  
**874-9335**

**SHEPHERD'S HOME IMPROVEMENT**

234 NORTH LAKE DRIVE  
886-8983

—ATTENTION HOMEOWNERS—

HAAS CABINETS IN STOCK

**25% OFF**

During the month of October

We have: Whirlpool Appliances  
Pepperill & Arlington Carpets  
Plumbing & Electrical Supplies

★ SPECIALS ON ★

**OAK BROYHILL  
BEDROOM & DINING ROOM SUITES**

• WHOLESALE TO CONTRACTORS •

**15th Annual  
RED, WHITE AND BLUE DAY  
PARADE**

with Marcella Bailey, Founder

**Saturday, October 20**

Flag Raising—11:00 a.m.

Parade—2:00 p.m.

**THEME IS PRISONERS OF WAR AND  
MISSING IN ACTION SOLDIERS.**

Everyone invited to the organizational meeting  
**WED., OCT. 3 at 7 p.m.** at the Town Plaza Community Room, Martin.

Parade Chairman, Rodney Hutchinson  
For more information, 285-3227

<b>BOOTHS</b> <b>BARNEY CRISP</b> <b>285-3827</b>	<b>BEAUTY PAGEANT</b> <b>RUTHIE SHELTON</b> <b>285-9207</b> OR <b>ANNA RISNER</b> <b>285-5075</b>	<b>ANTIQUE CAR SHOW</b> Chairmen <b>TERRY BENTLY</b> AND <b>TOM WILLIAMS</b>
---	--	---

**Custom Waterbeds**

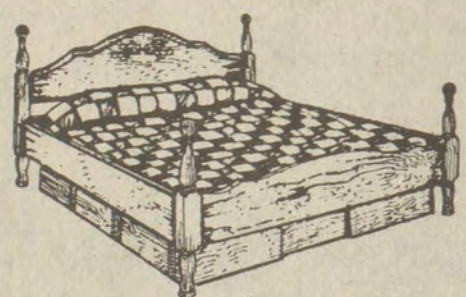

**Kingsport**  
Was \$499.95  
NOW  
**\$459<sup>95</sup>**

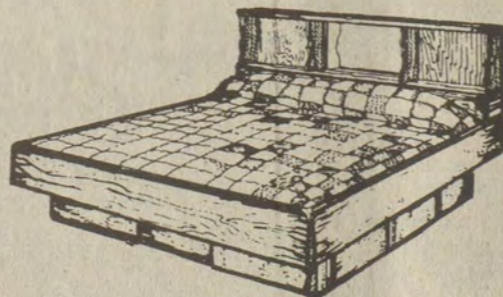

**Aspen**  
Was \$399.95  
NOW  
**\$349<sup>95</sup>**

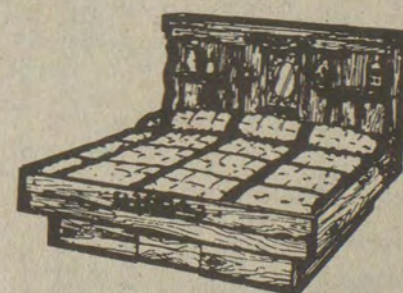

**Timbercraft**  
Was \$519.95  
NOW  
**\$489<sup>95</sup>**

FREE  
**REDUCED MOTION  
MATTRESS**  
WITH THE PURCHASE OF ANY BED

ACCESSORY PACKAGE  
• 3-Piece Padded Rails • Sheet and  
Comforter Pack • Mattress Pad  
**\$250<sup>00</sup> Value**  
**\$125<sup>00</sup> (WITH PURCHASE OF BED)**  
SALE PRICE

Prices in effect until Sunday, Oct. 7

**Custom Waterbeds**

HIGHLANDS PLAZA • PRESTONSBURG

Hours: Mon.-Sat., 10-8  
Sun., 1-6

### At Campaign Workshop



Pictured at a Democratic campaign workshop in Louisville recently are U.S. Senator Walter "Dee" Huddleston (second from left) and members of the Floyd County Committee for Huddleston. Others are, from left, Morris Isaac, Hamlet Lovely, James R. Allen and Elizabeth Halbert. U.S. Senator Wendell Ford, Lt. Gov. Steve Beshear and Mayor Harvey Slone of Louisville also participated in the meeting.

### We Thank You

We want to thank everyone who helped to make the fifth Slone Mountain Squirrel Festival the success it was. We sincerely appreciate your help.

Dr. J.D. Adams, Carson Akers, Vernon Akers, Bestway Market, Carl Clendennin, Susan Compton, J.C. Cooley, Darby and Allen Insurance, East Ky. Explosives, The First Guaranty Bank, Greener Frazier, Mr. Fyffe, Halbert Machine and Welding, Chuckie Hall, Mr. and Mrs. Drexel Hall, Dr. Mary Hall, Ruth and Hargis Hall, Hall Funeral Home, Junior Hamilton, Leslie Hamilton, Thelma Hicks, Howard Lumber Co., Greg Johnson, Joseph Mining, J.R.M. Coal Co., Rhonda Meade, Marilyn Moore, M and M Welding, Mr. and Mrs. Rufus Moore, The Musicians and Singers, Ronnie Patton, People who bought tickets, Petry Furniture, Pia Mining Co., Porter Industries, Rescue Squad, James and Shelby Reed, Mr. and Mrs. Bobby Slone, German Stumbo, Granvel Stumbo, Greg Stumbo, Johnny Stumbo, Larry Stumbo, Teddy Stumbo, Triple M. Mining, Inc., United Supply, Tommy Williams, Susan Williamson, W.D.O.C., W.M.D.J., W.P.R.T., W.Q.H.Y.

We would like to apologize and give special thanks to anyone we may have left out.

See you next year. H.

### Time To Order Tree Seedlings

If you have plans to plant some tree seedlings this fall, now is the time to get your order placed. The Kentucky Division of Forestry is taking orders now through November for tree seedlings. To assure you get the kind and amount of seedlings desired, it is best to get your order in by mid-October.

Seedlings are available in bundles of 100, 500, or 1,000. Prices range from \$12 per 100 to \$45 per 1,000 for most species. A special wildlife packet containing a mixture of 100 seedlings suitable for wildlife planting is available for \$17.

Tree seedlings may be ordered through the County Extension Office, the SCS, ASCS, or Kentucky Division of Forestry Offices.

### Researches Moore Families

With the help of other interested people I have been researching the Moore families in several Eastern Kentucky counties for over five years. One family originated in North Carolina and the other in Virginia. They moved to Floyd county and from there to other Eastern Kentucky counties. I probably have more information on these families than any other person. I have information on at least 200 families. These people are descended from a Revolutionary War veteran.

I have spent much time researching records and talking to many of the older generations. If you have not been contacted by me or answered my requests for information, will you please write to me now. Send your name and address and I will send forms for listing information about your family. When you write, if possible, explain how you are related to the Moore's. Give the names of your parents, grandparents, and great-grandparents. I want to hear from you, no matter how distant your Moore ancestor.

CHERYL MOORE MCCLOSKEY  
1815 Niewahner Dr., Villa Hills, Ky. 41017

## Kentucky Fishing Report

Frankfort, Ky., Sept. 27—Some fishing has improved with cooler temperatures but statewide fishing conditions continue to be generally mixed. The lake-by-lake rundown:

**KENTUCKY:** Black bass fair casting spinner baits and crank baits off points and along rocky banks; crappie fair and improving (but small size) 10-15 feet deep over drop-offs and submerged cover; clear, falling slowly, three feet below summer pool, 75°.

**BARKLEY:** No report available.  
**ROUGH RIVER:** Crappie fair to good 15-20 feet deep and moving shallower, around submerged cover; black bass slow; clear, stable, two feet below summer pool, 74°.

**NOLIN:** Crappie fair to good four to six feet deep around cover; black bass and bluegill slow; clear, stable, eight feet below summer pool, 74°.

**GREEN RIVER:** Black bass fair casting surface lures in heads of creeks and spinner baits around drop-offs; crappie fair along drop-offs and over submerged cover; bluegill fair on worms around cover and over drop-offs; clear, stable, one foot below summer pool, 74°.

**HERRINGTON:** No report available.  
**CUMBERLAND:** Black bass (Kentucky bass) good with some limits taken fishing small craws off points early and late; crappie good up in creeks around submerged cover and by drifting heads of creeks 8-10 feet deep just off bottom; white bass and rockfish fair trolling deep runners up in creeks (fish have moved in following shad); below dam trout

good early in day when generators off; clear, falling, 28 feet below timberline, 74°.

**DALE HOLLOW:** No report available.

**LAUREL:** Black bass fair on surface lures; trout fair at night; clear, falling slowly, eight feet below power pool, 76°.

**CAVE RUN:** Musky slow casting in timber; black bass slow casting banks; clear, falling slowly, one-half foot below summer pool, 71°.

**TAYLORSVILLE:** Black bass fair casting "just about anything" along shore; bluegill fair on worms and crickets around stick-ups; clear, stable, 1 1/2 feet below summer pool, 70°.

**DEWEY:** Black bass fair casting plastic worms or surface lures in weed beds; crappie fair 6-8 feet deep around stick-ups; trout good below dam on cheese and corn; clear to murky, stable, summer pool, 77°.

**GRAYSON:** Crappie fair stillfishing minnows around submerged cover; black bass fair on plastic worms along rocky banks; clear, falling, four feet below summer pool, 75°.

**BUCKHORN:** Crappie, white bass, and an occasional musky by trolling medium-deep runners over river channel; bluegill fair along rocky banks on worms and crickets; clear, falling slowly, 1 1/2 feet below summer pool, 72°.

**FISHTRAP:** Crappie fair 10-15 feet deep around stick-ups; trout good below dam on worms, cheese, corn; black bass slow casting medium runners along shore; clear, falling, six feet below summer pool, 76°.

**FOR RENT**  
TWO-BEDROOM APARTMENT  
in Prestonsburg  
\$325 per month  
deposit required  
Couple preferred  
**886-9181**  
ED MUSIC

**FOR RENT**  
Office Space  
in Maloney Building  
20x32  
Call **886-9181**  
ED MUSIC

**Masquerade Party**  
**Osborne Elementary School**  
Thursday, Oct. 11—6 p.m. to 8 p.m.  
50¢ ADMISSION

- Dancing • Cake Walks • Refreshments
- BEST COSTUME CONTEST (COSTUMES NOT MANDATORY)  
1st, 2nd, 3rd PRIZES

\*ALL CHILDREN, NOT JUST OSBORNE'S, WELCOME. GRADES KINDERGARTEN THRU 8TH GRADE.  
Sponsored by Osborne P.T.O.

**Subscription Rates Per Year**

In Floyd County, \$8.00  
Elsewhere in Kentucky, \$10  
Outside Kentucky, \$12.50

Please note expiration date opposite your name on wrapper or on your copy of The Times. Because of increased mailing costs, notices of subscription expiration are no longer mailed to subscribers. Subscriptions may be mailed to: The Floyd County Times, Box 391, Prestonsburg, Ky. 41653

**Researches Moore Families**

With the help of other interested people I have been researching the Moore families in several Eastern Kentucky counties for over five years. One family originated in North Carolina and the other in Virginia. They moved to Floyd county and from there to other Eastern Kentucky counties. I probably have more information on these families than any other person. I have information on at least 200 families. These people are descended from a Revolutionary War veteran.

I have spent much time researching records and talking to many of the older generations. If you have not been contacted by me or answered my requests for information, will you please write to me now. Send your name and address and I will send forms for listing information about your family. When you write, if possible, explain how you are related to the Moore's. Give the names of your parents, grandparents, and great-grandparents. I want to hear from you, no matter how distant your Moore ancestor.

CHERYL MOORE MCCLOSKEY  
1815 Niewahner Dr., Villa Hills, Ky. 41017

**OCTOBER IS NATIONAL CAR CARE MONTH!**

**Parts Plus autostore**

**CAR CARE SPECIALS**

Buy a case of Valvoline now and get \$3.00 worth of coupons inside.

"You'll get Valvoline quality and save a few Dollars too"

Now Only... **\$10.99** 10 W 40 Per Case Limit 1

**ARMOR ALL** PRODUCTS  
IT'S SCIENCE BUT IT WORKS LIKE MAGIC.  
8 OZ. PROTECTANT #11080 **\$2.99**  
16 OZ. CLEANER #30160 **\$1.99**

**TRUST** OIL FILTERS  
**\$2.29** MOST U.S. CARS  
\$2.99 MOST IMPORTS  
AIR FILTER **\$2.99** MOST U.S. CARS  
\$4.99 MOST IMPORTS

**DELCO FREEDOM BATTERIES**  
GUARANTEED 50 MONTHS  
**\$39.95** EXCH. No. 22F-50  
**\$42.95** EXCH. No. 24-50, No. 24F-50, No. 70-50, No. 73-50, No. 74-50  
NEVER NEEDS WATER

**RAIN DANCE CAR WAX**  
**\$3 OFF** REBATE BY MAIL FROM  
LIQUID WAX 0241N **\$6.99**  
PASTE WAX 0245N **\$3.99**

**ANTI-RUST SEALER** 69¢ After 50¢ Rebate  
• ANTI-RUST • SEALER • FAST FLUSH  
Your Choice  
Sale Price \$1.19

**ANCO** Wiper Refills **50¢ REBATE** (PER PAIR ONLY)  
ANCO Wiper Blades **\$1.00 REBATE** (PER PAIR ONLY)  
Fits Most U.S. and Foreign Cars

**MONROE MAX AIR** CAR CARE SALE **20% off**

**TRUST** DISC BRAKE PADS **\$7.95** Axle Set  
PART #TP7019 .. \$8.70  
For Most Cars & Lt Trucks

**ARVIN ALUMINIZED STEEL MUFFLERS EXOSTAR**  
MUFFLERS  
LAST MORE THAN TWICE AS LONG AS GALVANIZED STEEL  
**ONLY \$19.95** FITS MOST POPULAR APPLICATIONS

**REMANUFACTURED DISC BRAKE CALIPERS** **\$21.43** EXCH.  
FOR MOST APPLICATIONS

**YOUR "ONE STOP" CAR CARE AUTO PARTS STORE**

Offers good through Oct. 6, 1984 or while supplies last. Installation not included. Prices, products may vary among participating stores.

**Parts Plus autostore**

**Prestonsburg Auto Parts**  
"NOW IN OUR NEW LOCATION"  
Rt. 23 North—Auxier Road, Prestonsburg, KY • Phone: 886-6878

VISA Parts Plus autostore ... MasterCard

**MYRON BOWLING AUCTION**

**COMPLETE DISPERSAL**  
**SUZUKI-YAMAHA CYCLE CENTER**  
Broadway & 10th  
PAINTSVILLE, KENTUCKY  
SATURDAY, OCT. 13—10:30 A.M.

**NEW MOTORCYCLES:** All new 1979 thru 1982 including Suzuki SP1000, GS450, GS550LZ, 2—GS550TX's, GS650GLX, GS750ET, GS850GT & GS1000EN—Yamaha's include XS400 JR, SR500FR, SR500FC, XJ650JB, XJ750RH, XJ750JR, XV920RH, LT50F and several used bikes.

**SHOP EQUIPMENT:** Hydraulic bike lift, air compressor, time changer, portable engine hoist, parts washer, quantity of hand tools and special factory tools.

**PARTS DEPT.:** Complete Yamaha & Suzuki parts inventory—approx. \$20,000.00 dealer cost, steel shelving, cash register, office equipment.

**TERMS:** Cash or check with bank letter of credit.

**MYRON BOWLING AUCTIONEERS**  
HAMILTON, OHIO 45013  
513/868-7560

### Babe Ruth All-Stars Honored at Banquet

The 15-year-old Babe Ruth All-Stars concluded their 1984 season with a fine meal at Western Sizzlin Steak House in Prestonsburg, Sunday, Sept. 19.

The young men were all presented trophies and warmup jackets commemorating their district and regional championships as well as their 5th place finish in the state tournament.

Manager Rice wished the boys well in the future and emphasized the importance of 100% effort and hoped that they would take the team prayer concept back to their respective schools.

A real hit of the evening was when "Super Fan" and batting practice pitcher Ray Adkins received the Fan of the Year Award and an autographed baseball from all the team.

Pitcher Bud Newsome received an ovation when the team learned that he pitched the only shut out of the 1984 State Babe Ruth Tournament. As he beat Southeast Lexington 7 to 0 on a neat 5-hitter.

### Cats Easily Down Belfry



—Photo by Paul Fleming

A loose ball brought on this bit of action at Belfry last Friday night. Prestonsburg players are shown in white jerseys.

When the Prestonsburg Black Cats went to Belfry last Friday night for their annual game with the Pirates, it might have been a reunion of most of the Prestonsburg players with their former coach, Philip Haywood, but there was little of sentiment about the occasion.

The Cats defeated Belfry in convincing fashion, 20 to 0, with an overpowering attack both by land and air. Coach Charles Wgeeler's boys had a total of 208 yards passing, with young John Goble hitting five different receivers. They added a rushing total of 188 yards.

The Pirates on the previous Friday defeated Pikeville by the same 20-0 score. Belfry posed its biggest threat of the game when it took the opening kickoff and ran the ball back to the Prestonsburg 6. The Pirates never came that near again to paydirt.

Michael Gunter was on the scoring end of two passes by Goble—the first in the opening quarter, good for 70 yards, and the second coming in the second quarter. On the first marker the run for extra points failed, but the kick was good on the second. The Cats did not score again till the final period when James Little ran in from 7 yards out. The kick was good.

The Black Cats play Lawrence County here Friday night.

### Betsy Layne Bows To Elkhorn City

By MALETTA CAMPBELL

The Betsy Layne Bobcats traveled to Elkhorn City to take on the Cougars Friday night.

The first quarter was scoreless with Elkhorn City keeping the ball for eight minutes, but the Bobcats defense held them scoreless. In the second quarter with little over two minutes to go, Elkhorn City's quarterback, Mitch Isenhoff, threw a 15-yard pass to Monty Ratliff for the first touchdown of the game. Ratliff went on to score the two-point conversion and the Cougars took a halftime lead of 8-0.

As the second half started, the Bobcats' defense broke down. James Hunt, of Elkhorn City, scored giving the Cougars a 16-0 lead, with quarterback Mitch Isenhoff getting the two-point conversion with the start of the final quarter, the Cougars drove down the field once more and broke the Bobcats defense to make the score 24-0. The Bobcats tried for a comeback when Bill Campbell scored from two yards out to make the score 24-6. Then, with a little under two minutes to go, Campbell scored again on a pass from quarterback Bud Newsome to make the final score 24-12.

### Field & Stream INSULATED BOOT



**\$28** Reg. 39.97

**GENUINE LEATHER**

**FULLY INSULATED**

- Oil Resistant Soles
- Mens 7 - 12
- Brown

MINK OIL Reg. 1.89

**1.50**



THERMAL SOCKS Reg. 2.40 pr.

**2 PR. 3.50**

or \$2 PR.

### Shoe Show

HIGHLANDS PLAZA, PRESTONSBURG

HOURS: Mon.-Sat., 10 to 9  
Sun., 1 to 6

### WANTED TO BUY Standing Timber

Paying top price.  
Call Ronnie, 886-9641  
Bob's Lumber Co. 11-pd.

### DIET PEPSI, PEPSI, PEPSI FREE, MOUNTAIN DEW

8/16-Oz. **\$1.89**  
Returnables

Meadow Gold **2% MILK \$1.79**

### KEATHLEY'S GROCERY HAROLD

### PUBLIC NOTICE

EFFECTIVE OCTOBER 1, 1984

The Wheelwright Utility Commission has changed the policy pertaining to "hook-ups" and deposits.

All new customers will be required to pay a \$125 deposit for water, sewage and gas, plus a \$15 service charge.

All deposits are refundable. This notice will also affect reconnections.

If there are any questions, please feel free to call 452-4273, between the hours of 8 a.m. to 4 p.m. daily.

WHEELWRIGHT UTILITY COMMISSION 10-3-21

### In District Court

Sentenced in district court, following guilty pleas or verdicts, were:  
Ricky Williams, Galveston, cultivating marijuana, one year's probation, \$167.50 in fine and court costs; Roger Osborne, Weeksbury, drunk driving, no insurance, two days, probation, \$207.50; Terry Thacker, Regina, two days' public service, \$207.50; Zendale Sherman, Endicott, producing marijuana, \$82.50; Bill M. Thompson, Prestonsburg, illegal sale of alcohol, 30 days' probation, \$157.50; Bill M. Thompson, Corn Fork, drunk driving, reckless driving, \$401.50; J. D. Spears, Auxier, drunk driving, no license, reckless driving, \$447.50; Donald Carver, Printer, drunk driving, two days' public service, \$207.50.

### Subscription Rates Per Year

In Floyd County, \$8.00  
Elsewhere in Kentucky, \$10  
Outside Kentucky, \$12.50

Please note expiration date opposite your name on wrapper or on your copy of The Times. Because of increased mailing costs, notices of subscription expiration are no longer mailed to subscribers.

Subscriptions may be mailed to:  
The Floyd County Times  
Box 391  
Prestonsburg, Ky. 41653

## DEER HUNTER'S SALE

- Remington 700 BDL 308 cal. \$299.<sup>95</sup>
  - Remington 760 BDL 308 cal. \$349.<sup>95</sup>
  - Weatherby 300 W.M. (German, new—in box) \$799.<sup>95</sup>
  - Weatherby 270 W.M. Mark V—Fibermark \$749.<sup>95</sup>
  - Weatherby 7mm mag. Vanguard \$399.<sup>95</sup>
  - Winchester—John Wayne Commemorative \$699.<sup>95</sup>
  - Remington—"870 Ducks Unlimited" 12-gauge 32" full—vent rib \$399.<sup>95</sup>
  - Marlin—30-30 \$149.<sup>95</sup> and up.
  - Chamois Gun Cases \$3.<sup>99</sup> • Brenneke 12-gauge slugs \$3.<sup>99</sup>
  - Federal Target Loads, 7 1/2-8-9 \$5.<sup>50</sup>
  - Master Cartridge 38 sp. shells 158 gr. R.N. \$7.<sup>49</sup>
  - 22 ammo (Limit 5 please) Navy Arms or Clayco Sports Ltd. or Remington 1522 \$1.<sup>09</sup> EA.
- MANY OTHER GUNS IN STOCK •

★ LAYAWAY NOW FOR CHRISTMAS ★

### ENTER MERT'S BIG BUCK CONTEST

• GUN



• ARCHERY

Details at store

Oct. 1st-  
Dec. 15th

### ALLIED SEW-VAC CENTER & MERT'S GUNS & AMMO

P.O. BOX 145 - OLD RT. #80 - ALLEN, KENTUCKY 41601 - (606) 874-9997  
STORE HOURS: 9 TO 5, MON.-TUES.-THURS.-SAT.; 9 TO 9, FRIDAY; CLOSED WED. AND SUN.

## 84 ALL NEW Discover... A NEW WORLD OF PRODUCTS AT THE ALL NEW 84

Now Thru Monday, Oct. 8th

**FREE! JACKET** when you buy 10 rolls or more of any Owens Corning® pink Fiberglass® insulation **\$29.95 value offer ends Oct. 21, 1984**

**FREE!** Use of blow in machine for one day with the purchase of 20 bags or more.

3 1/2"x15" R-11 (43008)	15¢ sq. ft.	1322
3 1/2"x23" R-11 (43015)	15¢ sq. ft.	2027
6 1/4"x15" R-19 (65555)	25¢ sq. ft.	1224
6 1/4"x23" R-19 (43022)	25¢ sq. ft.	1877

**333** 25 lb. bag (625) Pour-In/Blow-In CELLULOSE INSULATION R-19 14¢ sq. ft. 23.8 sq. ft./bag The higher the R-Value, the greater the insulating power. R-Value fact sheets on file.

**1384** sheet 5/8"x4"x8" T1-11 EXTERIOR WOOD SIDING

**662** bundle **APA** **SAVE \$10.00!**

**19.84** 100 sq. ft. Self Seal Fiberglass ROOFING SHINGLES 20 year warranty.

**749** sheet 1/2"x4"x8" CDX PLYWOOD SHEATHING

**135** each 2"x4"x92 1/2" KDSP PRE-CUT STUDS

**4484** each 42" Almond (66825) HUGGER CEILING FAN

**4984** each Reg. 59.84 (66824) 52" Antique Brass Pacific Breeze CEILING FAN With Schoolhouse Light.

**12884** each 25"x19" 2-Door (32619) OAK VANITY With Top Ready to assemble.

**7984** each Reg. 89.84 (61552) 30" Oak Tri View BATH CABINET

**1484** each #0525-CH2A (61415) 2 Handle Washerless VANITY FAUCET With pop-up.

**3984** each 5-Light #CM6 CHANDELIER With Bright Brass Finish. Other Styles Available!

**6284** each 1" White Self Storing STORM & SCREEN DOOR 32" & 36"

### SPECIAL VALUES!



**484** sheet 4"x8" VIP (51369) Luan Color-tone PANELING



**484** pkg. Vintage Used (39300) DECORATOR BRICK 4-5 sq. ft. package.



**45¢** each 12"x12" No Wax Self Stick VINYL FLOOR TILE 12 patterns to choose from.



**984** each Big 5 (30208) LANTERN Batteries not included.

DELIVERY AVAILABLE AT REASONABLE RATES

Not Responsible For Typographical Errors.

### 84 LUMBER & HOME CENTER

WAREHOUSE/SHOWROOMS

PAINTSVILLE, KY.  
Rt. 23 South at Hagerhill Exit  
(606) 789-8084

Weekdays 7:00 a.m. to 8:00 p.m.  
Saturdays 8:00 a.m. to 5:00 p.m.  
Sundays 9:00 a.m. to 5:00 p.m.

We reserve the right to limit quantities.





CLIP AND SAVE

**STANLEY STEEMER**  
The carpet cleaning company women recommend

**ANY FOUR ROOMS . . . . 99<sup>95</sup>**

Scotchgard

1-800-562-8902

\*OFFER EXPIRES OCTOBER 27, 1984

**Golden Harvest  
Baby Miss Winner**



Ashley Nichole Steffey, nine-month-old daughter of Tim and Debbie Steffey, of Eastern, was crowned queen in the Baby Miss Golden Harvest Beauty Pageant held Sept. 15 at the Jenny Wiley Amphitheatre near Prestonsburg. She was also chosen winner of the Baby Miss Photogenic competition. She received two trophies, a crown, and a bouquet of flowers for both events. She was sponsored by her parents.

Her maternal grandparents are Mr. and Mrs. Romie Osborne, of Eastern, and her paternal grandparents are Janelle Steffey, of Dwale, and Mr. and Mrs. James Steffey, of Tram.

**Sandy Valley Senior Citizens  
MENU**

**Monday, October 8**  
Spaghetti and meat sauce, orange juice or milk, tossed salad, tomato dressing, Italian bread, brownie.

**Tuesday, October 9**  
Ham and pinto beans, pickled beets, kale, cornbread, pineapple marshmallow delight, milk.

**Wednesday, October 10**  
Meatball stew, stewed vegetables, cabbage, whole wheat bread, sugar cookie, milk.

**Thursday, October 11**  
Oven fried chicken, macaroni and tomatoes, green beans, cornbread, petite banana, milk.

**Friday, October 12**  
Roast beef au-jus, green peas, mashed potatoes, roll, orange, milk.

For more information or transportation arrangements, call your local Senior Citizens Center, Prestonsburg, 886-6855; Martin, 285-9573; Wheelwright, 452-2179.

**CARD OF THANKS**

The family of Robert (Bob) Machholz wishes to gratefully acknowledge the thoughtfulness and kindness of friends and neighbors upon the loss of our loved one. A special thanks to Father Frank Osburg.  
**THE MACHHOLZ FAMILY**

**BARGAIN CHAMPION NEWS**

- ✓ NO MINERS STRIKE!
- ✓ NO PAYMENTS TILL JAN. '85  
ON SELECTED '83's AND '84's
- ✓ \$99<sup>00</sup> DOWN ON CONVERSION  
TOYOTA TRUCKS AND VANS
- ✓ GE LOW RATES
- ✓ 12% LEASE RATE THRU INB
- ✓ \$1,588<sup>00</sup> OFF GRANVILLE TOYOTA  
PICKUPS

**\$99** DOWN TO LEASE



**JENNY WILEY  
DOES IT AGAIN!**

**\$599** DOWN TO FINANCE

**GET \$1,588 OFF!**

✓ \$2,500<sup>00</sup> OFF ON GRANVILLE AND  
GLADIATOR TOYOTA VANS

**\$99** DOWN TO LEASE



**\$2,000** DOWN TO FINANCE

AND NOW FOR THE BIG NEWS--

**85's ARE HERE!**

**With direct deposit,  
you don't gamble  
against  
bad luck,  
theft,  
loss,  
or destruction  
of your  
government check.**



Not just social security, but black lung, veterans retirement, railroad retirement and civil service retirement, just to name a few of them.

Remember, if you're 62 and retired, First Commonwealth checking is free of required balance charges.

"Just Think What We Can Do Together!"

**First Commonwealth Bank**

ANYTIME BANKER

Member FDIC

Martin • Betsy Layne • Two Locations In Prestonsburg

**16 Valve Engine  
COROLLA GT-S**

IT'S TOO MUCH!



**EARLIEST  
ARRIVAL  
EVER!**

**10%**  
INCREASE IN  
HORSEPOWER  
IN CELICA!



**IN OUR  
SHOW-  
ROOM**

**ALL NEW  
1-TON  
TOYOTA PICKUP**



**COMING SOON!**  
THE ALL NEW  
**CRESSIDA**  
THE  
ULTIMATE  
MACHINE



**NEW  
IMPROVED  
CAMRY**

**ON DISPLAY!**  
**'85 COROLLA  
LE SEDAN**

**TOYOTA  
TRUCKS  
ON THE  
WAY!**

**PRICES ONLY 1.2% HIGHER THAN '84**

LEASE OR  
PURCHASE  
TODAY!

Phone:

**886-3861**

**85's**

THE NEW  
**JENNY WILEY  
TOYOTA, Inc.**

TOYOTA

**DALLAS,  
PAUL, BILLY**

U.S. 23, PRESTONSBURG

MASTER COMMISSIONER'S SALE

FLOYD CIRCUIT COURT 84-CI-224

The Bank Josephine vs. Notice of Sale

Jean Mann vs. Deft. By virtue of a judgment and order of sale of the Floyd Circuit Court rendered at the June 5 term, 1984, in the above-styled cause I shall proceed to offer for sale at the Courthouse door in Prestonsburg, Kentucky, to the highest and best bidder, at public auction, on the 18th day of October, 1984, at 10:30 o'clock a.m., same being a day of the regular term of the Floyd Circuit Court, for cash or upon a credit of six (6) months, the following described property, to-wit:

A certain tract or parcel of land, lying on the waters of the Levisa Fork of the Big Sandy River in Prestonsburg, Floyd County, Kentucky on Westminister Street, and being the same land conveyed to party of the first part by deed of conveyance dated September 11, 1973, duly recorded in Deed Book 214, page 380 of the Floyd County Clerk's Office and being more particularly described as follows:

Beginning at a point on Westminister Street, said point being on the property line of Burl Wells Spurlock, also a corner to Buck Hopkins; thence up the Westminister Street N 62° 05' E 274.00 feet to the upper edge of driveway that leads to Johnny Ellis house, Joe Tackett, Jr. house and Althea Bradley's mobile home on the hill; thence up the hill upper edge of the driveway to a point in line with Joe Tackett, Jr. southern property line; thence leaving the said driveway and crossing the driveway to Althea Bradley's mobile home to the Southeast corner of Joe Tackett, Jr. property, thence with said Tackett's line to a fence corner near drain also being a corner to Richard Spurlock; thence down the drain and with Richard Spurlock's line S 47° 05' W 131.50 feet to an iron pipe and corner to Burl Wells Spurlock property; thence leaving Richard Spurlock's property line and with Burl Wells Spurlock line S 37° 00' E 257.00 feet to the beginning, containing 1.5 acres, more or less.

The amount of money to be raised by this sale shall be in the principal sum of \$21,600.17 with interest thereon at 12% annually from the 1 day of October, 1983 until satisfied and the costs of this action, including costs of advertising of this sale and the fees and commissions for conducting this sale.

For the purchase price the purchaser must execute bond with approved surety or sureties, bearing legal interest from the day of sale until paid and having the force the effect of a judgment with a lien retained upon said property as a further security. Bidders will be prepared to comply with these terms.

Given under my hand, this the 1st day of October, 1984. MARSHALL DAVIDSON, Master Commissioner 10-10-3t.

MASTER COMMISSIONER'S SALE

FLOYD CIRCUIT COURT 84-CI-010

Plina Parsons Hicks vs. Notice of Sale

Orville Parsons and Gail Parsons, Defts. By virtue of a judgment and order of sale of the Floyd Circuit Court rendered at the May 24 & Sept. 24 term, 1984, in the above-styled cause I shall proceed to offer for sale at the Courthouse door in Prestonsburg, Kentucky, to the highest and best bidder, at public auction, on the 18th day of October, 1984, at 11:00 o'clock a.m., same being a day of the regular term of the Floyd Circuit Court, for cash or upon a credit of six (6) months, the following described property, to-wit:

That certain tract of land located on the waters of Trace Branch of Little Mud Creek in Floyd County, Kentucky, and being the same land that was conveyed Noah Parsons and Plina Parsons by deed of May 6, 1947, as recorded in Deed Book 165, page 106, described more particularly as follows, viz:

Beginning at an elm tree at the branch running up the hill with a wire fence to a cross on a rock to Lonie Hall's line running up the point with Lonie Hall's line to a locust tree to a wire fence to J.P. Hall's line down the hill with a wire fence bench running around the bench with the wire fence to a cross on a rock near a walnut tree; thence up the hill to Richard Hall's line to a cross on a rock up the ridge with Richard Hall's line to Helen Hall's line down the point with Helen Hall's line to Bert Hall's line to a wire fence; thence down the hill with the wire fence to a cross on a stone and down the drain with Bert Hall's line and a wire fence to the elm tree at the beginning. With a ten (10) foot road out over the property.

This property is sold, to settle the estate of the late Noah Parsons. The amount of money to be raised by this sale shall include costs of this action, including costs of advertising of this sale and the fees and commissions for conducting this sale.

For the purchase price the purchaser must execute bond with approved surety or sureties, bearing legal interest from the day of sale until paid and having the force the effect of a judgment with a lien retained upon said property as a further security. Bidders will be prepared to comply with these terms.

Given under my hand, this the 1 day of October, 1984. MARSHALL DAVIDSON, Master Commissioner 10-10-3t.

Experts estimate that eight percent of all U.S. ferns, conifers and flowering plants are presently endangered says the National Wildlife Federation.

MASTER COMMISSIONER'S SALE

FLOYD CIRCUIT COURT 84-CI-417

Eva Hamilton Salisbury vs. Petitioner vs. Notice of Sale

David Salisbury vs. Respondent By virtue of a judgment and order of sale of the Floyd Circuit Court rendered at the August 24 term, 1984, in the above-styled cause I shall proceed to offer for sale at the Courthouse door in Prestonsburg, Kentucky, to the highest and best bidder, at public auction, on the 18th day of October, 1984, at 11:30 o'clock a.m., same being a day of the regular term of the Floyd Circuit Court, for cash or upon a credit of six (6) months, the following described property, to-wit:

That certain tract or parcel of land, lying and being on the waters of Mink Branch of Big Mud Creek in Floyd County, Kentucky, and being the same property conveyed David Salisbury and Eva Salisbury from Bennie Tackett and Pauline Tackett by deed dated April 2, 1982, recorded April 7, 1982 in Deed Book 264, page 550, Floyd County Clerk's Office, and being more particularly described as follows:

Beginning at a walnut tree, thence around hill to a large rock with cross mark on it, thence down hill to drain to road, thence back up the road with Asa Tackett's line to a hollow on the line of the Floyd County Board of Education, thence up hollow to Squire Hamilton's line, thence on up hollow with said Hamilton's line to the walnut tree the beginning point.

This property is sold, subject to a mortgage of April 2, 1982 to the Bank Josephine, Prestonsburg, Kentucky for original principal amount of \$6,000.00 as recorded in Mortgage Book 91 page 299 in said office and a mortgage of June 30, 1983 to Security Pacific Finance Company, Prestonsburg Ky. recorded in Mortgage Book 100 pg. 277 in said office for original principal amount of \$14,996.00.

The amount of money to be raised by this sale shall include costs of this action, including costs of advertising of this sale and the fees and commissions for conducting this sale.

For the purchase price the purchaser must execute bond with approved surety or sureties, bearing legal interest from the day of sale until paid and having the force the effect of a judgment with a lien retained upon said property as a further security. Bidders will be prepared to comply with these terms.

Given under my hand, this the 1 day of October, 1984. MARSHALL DAVIDSON, Master Commissioner 10-10-3t.

NOTICE OF INTENTION TO MINE

Pursuant to Application Number 836-5059

In accordance with the provisions of KRS 350.055, notice is hereby given that Premium Elkhorn Coal Corporation, P.O. Box 3127, Pikeville, Kentucky, 41501, has filed an application for a permit for a crusher, washer, refuse disposal coal processing facility affecting approximately 58.67 acres with an underground mining operation affecting a surface disturbance of 10.65 acres and underlying an additional 620.00 acres located four (4) miles southeast of McDowell in Floyd county.

The proposed facility is approximately 1.6 miles southeast from Ned's Fork Road's junction with KY 1929 and located 0.5 miles northwest of Signal Knob. The latitude is 37° 24' 20". The longitude is 82° 41' 22". The surface area is owned by Elk Horn Coal Corporation.

The proposed facility is located on the McDowell U.S.G.S. 7 1/2 minute quadrangle map.

The application has been filed for public inspection at the Department for Surface Mining Reclamation and Enforcement's Prestonsburg Regional Office, 503 South Lake Drive, Prestonsburg, Kentucky 41653. Written comments, objections or request for a permit conference must be filed with the Director of the Division of Permits, 6th Floor, Capital Plaza Tower, Frankfort, Ky. 40601. 10-3-3t.

NOTICE OF INTENTION TO MINE

Pursuant to Existing Permit Number 836-5048

In accordance with the provisions of KRS 350, notice is hereby given that D.K.T. Coal Company, P.O. Box 2662, Pikeville, Ky. 41501, intends to transfer its permit to Wellmore Coal Corporation, P.O. Box 901, Grundy, Va. 24614.

The existing operation is approximately 2.0 miles east from KY 979's junction with Tinker Fork Road and located 2.0 miles east of Big Mud Creek. The latitude is 37° 24' 02". The longitude is 82° 37' 14". The surface area is owned by: Underground openings—Hall & Adkins Coal Company and Hawkeye Elkhorn Coal Company, Road only—Tilda Ray.

The existing operation is located on the Pikeville/McDowell USGS 7 1/2 minute quadrangle map. The operation will use the underground method of mining.

The application has been filed for public inspection at the Department for Surface Mining Reclamation and Enforcement's Prestonsburg Regional Office at 503 South Lake Drive, Prestonsburg, Ky. 41653. Written comments, objections, or requests for a permit conference must have attached a copy of the newspaper clipping and must be filed with the Director, Division of Permits, 6th Floor, Capital Plaza Tower, Frankfort, Kentucky 40601.

All comments, objections, or request for a permit conference must be filed within fifteen (15) days of today's date. 11.

MASTER COMMISSIONER'S SALE

FLOYD CIRCUIT COURT 83-CI-740

The First Commonwealth Bank of Prestonsburg, Ky. vs. Notice of Sale

Donald Elliott and Maye Elliott, Box 22, Printer, Ky. 41655. Defts.

By virtue of a judgment and order of sale of the Floyd Circuit Court rendered at the April 5 term, 1984, in the above-styled cause I shall proceed to offer for sale at the Courthouse door in Prestonsburg, Kentucky, to the highest and best bidder, at public auction, on the 18th day of October, 1984, at 10 o'clock a.m., same being a day of the regular term of the Floyd Circuit Court, for cash or upon a credit of six (6) months, the following described property, to-wit:

That certain tract or parcel of land, lying and being on the waters of Spurlock Creek in Floyd County, Kentucky and being the same land conveyed to Donald Elliott and Maye Elliott, his wife, from Ethel Elliott by deed dated October 30, 1978, recorded in Deed Book 235, page 470, Floyd County Clerk's office, and being more particularly described as follows:

Beginning at John Elliott's line; then down the road to one iron stake; then straight to cross on a rock at Elkhorn line 30 degrees northeast, to John Elliott's line the beginning. Gas rights reserved and excepted from this conveyance, including rights to drill, market and necessary ingress and egress on said property to drill for gas.

There is included in this sale a 1978 Village Mobile Home, Serial No. 781256-7666.

The amount of money to be raised by this sale shall be in the principal sum of \$4,974.82 with interest thereon at 10.5% annually from the 13th day of July, 1983 until satisfied and the costs of this action, including costs of advertising of this sale and the fees and commissions for conducting this sale.

For the purchase price the purchaser must execute bond with approved surety or sureties, bearing legal interest from the day of sale until paid and having the force the effect of a judgment with a lien retained upon said property as a further security. Bidders will be prepared to comply with these terms.

Given under my hand, this the 1st day of October, 1984. MARSHALL DAVIDSON, Master Commissioner 10-3-3t.

Thanks Supporters

Coach B.J. Newsome and Manager Oscar Rice wish to thank the following businesses and individuals for their financial contributions to the Babe Ruth All Stars.

- Four Sisters Meat Co., Action Petroleum Co., Doris Miller, Brown Produce Co., Collins Body Shop, Taylor Body Shop, Windell Stratton, Farmers IGA, Betsy Layne Touchdown Club, Ted Nairn, Bradis Goble and Sallie, Kinzer Cycle Shop, Allen Lumber Co. and employees, Hale Hardware, Carl Mitchell, Mike Vance (Tri-Way Coal), Sterling Tackett (T&T Equipment), Jimmy W. Tackett (P&J Coal Co.), Denzil Ray Hall (Douglas Coal Co.), Worldwide Equipment, Bandag Tires, Maude's Hair Corral, Citizens Bank, P&B Liquor, Bush & Burchett Mining Co., East Ky. Mack, Music Carter Hughes, Thompson IGA, Mike Vaughan, John Gray Auto Sales and Ruthie, Jan's Flower Box, United Federal, John Kirk Law Office, John M. Stumbo, Almar Auto Parts, Hall Funeral Home, First Commonwealth Bank, Black Hawk Mining (Henry Hackworth), Velocity Market, Tommy Westfall Enterprises, Hylton Homes of Ivel, Carter Funeral Home, Big D. Excavation, Giovannis Pizza Den, First Guaranty Bank, Mike Wells and The Warehouse, Franko's Lounge, Ella Jane Castle, Sheriff Henry Hale, John P. Wells Garage, Donna Blackburn, Reva Trusty, W.M.D.J. and Dale McKinney, The Downtowner Beauty Salon, Martin, The Ultimate Wave Beauty Salon, Reids Pharmacy, Billy Ray Collins and Playhouse, Ray Adkins, Lake Road Liquors, Goble Lumber, Collins Gulf, Brandy Keg Marine Sales, Dale and Tish Boyd.

If we missed anyone, Thanks Floyd County. Itpd.

Air Force Course Grad

Airman 1st Class Lowell D. Branham Jr., son of Lowell D. and Minerva A. Branham, of Prestonsburg, has graduated from the U.S. Air Force communications operations specialist course at Goodfellow Air Force Base, Texas.

Graduates of the course learned how to operate communication systems and analyze the effectiveness of communication security measures. In addition, they earned credits toward an associate degree in applied science through the Community College of the Air Force.

Subscription Rates Per Year

In Floyd County, \$8.00 Elsewhere in Kentucky, \$10 Outside Kentucky, \$12.50

Please note expiration date opposite your name on wrapper or on your copy of The Times. Because of increased mailing costs, notices of subscription expiration are no longer mailed to subscribers. Subscriptions may be mailed to: The Floyd County Times Box 391 Prestonsburg, Ky. 41653

FLOYD COUNTY HEALTH NEWS

By JANE BOND Health Educator

A nurse from the Health Department will be in Wayland at the Methodist Church Monday, October 8, from 10-2. She will offer T.B. skin tests, urinalyses, anemia screening, blood pressures, and immunizations. This clinic is a free service of the Health Department and the public is welcome.

There will be a free glaucoma screening clinic at the Health Department Monday, October 8, this clinic is open to persons of all ages, but those persons age 40 and over are especially urged to take advantage of this service since this is the high risk age for the disease.

There will be a pap clinic at the health department on Wednesday, October 10 from 8:30-11:30 and from 1-2. This clinic is a free service of the health department and is open to women of all ages, but those women age 45 and over are especially urged to take advantage of this clinic since this is the high risk age for the disease.

Triplett-Slone to Wed

Mr. and Mrs. Billy Ray Triplett, of Larkslane, Ky., announce the engagement and forthcoming marriage of their daughter, Kathy Elaine Triplett to Craig Steven Slone.

Miss Triplett is a 1978 graduate of Knott County Central High School and a 1984 graduate of the University of Kentucky, where she received a Bachelor's of Health Science degree from the College of Allied Health Professions. She is employed as a physical therapist for the Hazard Appalachian Regional Hospital. She is the granddaughter of Dolly Turner, of Garrett, and Geneva Triplett, of Lacey.

Mr. Slone is the son of Mr. and Mrs. Ralph Slone, of Garner. He is a 1979 graduate of Knott County Central High School and he attended Alice Lloyd College. He is presently employed by CH & S Coal Company.

The wedding will be held Saturday, Oct. 6 at 2:30 p.m. at the Montgomery Baptist Church, at Carrie. The custom of an open wedding will be observed with the reception immediately following the ceremony.

CARD OF THANKS

The family of Town Hall wishes to gratefully acknowledge the thoughtfulness and kindness of friends, relatives, and neighbors upon the loss of our loved one. We are especially grateful to Mrs. Mildred Hall for her help and to everyone who sent food and flowers. A special thanks to the minister, Rev. Bob Martin, and to the Hall Funeral Home for its kind and efficient service. We, also, want to thank the community for its support and prayers. THE FAMILY

FEDERATED DISCOUNT FURNITURE

Martin, Ky.

CLOSE OUT PRICES ON ALL APPLIANCES

Table with columns: Appliance, WAS, CLOSE OUT PRICE. Rows: Washer (\$525 to \$425), Dryer (\$400 to \$340), Stove (\$530 to \$440), Refrigerator (\$730 to \$590), Freezer (\$600 to \$490), Dishwasher (\$400 to \$340).

-THIS WEEK- ALL FURNITURE 1/3 OFF ALL MATTRESSES 1/3 OFF STOREWIDE SALE! EVERYTHING ON SALE!

PUBLIC NOTICE

The Kentucky Natural Resources and Environmental Protection Cabinet, Division of Water, hereby gives notice that the Weeksbury Water Supply exceeded the maximum contaminant level for coliform bacteria for the reporting period of June 1984.

The test results for coliform bacteria (normally found in the intestinal tract of humans and other warm-blooded animals) indicate that some contamination occurred. Coliform bacteria is not considered harmful, however, its presence is a reliable indicator that harmful bacteria may have been present in the water at that time.

The Weeksbury Water Supply was formally notified of this violation and the regulatory requirement to inform their consumers of this violation. As of September 27, 1984, the Division of Water has not received verification of the Public Notification. Therefore, the Division of Water is acting on behalf of the water supply in issuing this statement in accordance with the Kentucky Public and Semipublic Water Supplies Regulations (401 KAR 6:015).

- Other violations accumulated since October 1983 are: October 1983—Failure to submit an adequate number of water samples for bacteriological analysis. November 1983—Failure to submit an adequate number of water samples for bacteriological analysis. Failure to submit monthly operating report. December 1983—Failure to submit an adequate number of water samples for bacteriological analysis. Failure to submit monthly operating report. January 1984—Failure to submit an adequate number of water samples for bacteriological analysis. February 1984—Failure to submit an adequate number of water samples for bacteriological analysis. Failure to submit monthly operating report. March 1984—Failure to submit an adequate number of water samples for bacteriological analysis. Failure to submit monthly operating report. April 1984—Failure to submit an adequate number of water samples for bacteriological analysis. Failure to submit monthly operating report. May 1984—Failure to submit an adequate number of water samples for bacteriological analysis. June 1984—Failure to submit monthly operating report. Failure to submit an adequate number of check water samples for bacteriological analysis.

Questions or comments concerning this Public Notice may be directed to Drinking Water Branch, Division of Water, 18 Reilly Road, Frankfort, Kentucky 40601. JOHN T. SMITHER, Manager Drinking Water Branch 10-3-3t.



GIGANTIC FALL BATTERY SALE OVER 100 IN STOCK Lowest Prices in State!

Table with columns: EQUIPMENT, SIZE, PRICE, WARRANTY. Rows: HEAVY EQUIPMENT (8D \$100.00 \*2-YR., 4D \$90.00 \*2-YR.), COAL TRUCK (6 VOLT \$49.95 \*2-YR.), CAR TRUCK (12 VOLT \$29.00 \*3-YR.).

- ALSO AVAILABLE: EQUIPMENT PARTS, TURBOS, ALLISON TRANS PARTS, INJECTORS, BATTERY SUPPLIES, INJECTIONS PUMP

Morris Supply Co. IVEL, KY. 478-9089 WE DELIVER 478-5841















**IGA BEEF ROUND-UP**

# FREEZER BEEF CHUCK SALE

**SQUARE DANCE**

- October 6—9 to 12 p.m.  
PARKING LOT—PRESTONSBURG
- October 13—9 to 12 p.m.  
PARKING LOT—MARTIN

FRESH

## GROUND BEEF



3-LBS. OR MORE

# 99¢

LB.

U.S.D.A. CHOICE BONELESS CHUCK

## 25-LB. PACKAGE

5-LB. STEW  
5-LB. CHUCK STEAKS  
5-LB. GROUND BEEF  
10-LB. ROASTS

---

**\$34.99**

BONELESS

TOTAL PRICE

U.S.D.A. CHOICE BONELESS CHUCK

## 50-LB. PACKAGE

8-LB. STEW  
7-LB. CHUCK STEAKS  
15-LB. GROUND BEEF  
20-LB. ROASTS

---

**\$66.99**

BONELESS

TOTAL PRICE

SMOKED

## PICNIC SHOULDER



WHOLE

# 69¢

LB.

## PORK STEAKS



# \$1.29

LB.



BUTT STYLE

## PORK ROAST



# \$1.09

LB.

ARMOUR STAR  
BONELESS FULLY COOKED

## MELOSWEET HAMS



WHOLE

# \$1.69

LB.

HILLSHIRE FARMS SMOKED SAUSAGE	\$1.99
ARMOUR STAR FULLY COOKED—BONELESS MELOSWEET HAMS	\$1.79
12-OZ. PKG. ARMOUR STAR BACON	\$1.39
12-OZ. PKG. ARMOUR STAR TURKEY FRANKS	79¢
1-LB. ROLL ARMOUR STAR PORK SAUSAGE	\$1.09

ARMOUR STAR  
SPICED

## LUNCHEON MEAT



6-LB. CAN

# \$6.99

2-LB. CAN ARMOUR STAR CHOPPED HAM	\$3.59
2-LB. CAN ARMOUR STAR—SPICED LUNCHEON MEAT	\$2.99
12-OZ. PKG. ARMOUR STAR HOT DOGS	\$1.09
12-OZ. PKG. ARMOUR STAR BOLOGNA	\$1.39
12-OZ. PKG. ARMOUR STAR COOKED HAM	\$2.79





## ★ Cancer Hopeline

Q. My father is terminally ill and I want to learn more about a new program called Hospice. Is there a hospice in Kentucky?

A. The Hospice idea is not really new. In the middle ages hundreds of hospices gave care, rest, and help to weary travelers and religious pilgrims. Continuing this idea of service, hospice today is an organized program of care for persons who face life's last journey, those who are terminally ill.

Hospice in Kentucky lets the patient remain at home with loved ones that are taught how to comfort and care for him on a day to day basis. A team of physicians, nurses, clergy, social workers, and volunteers serve the family by giving security and assistance for home care. They attend to the emotional and spiritual concerns of the patient and family as well as any medical problems which might arise. Hospice volunteers help in a number of ways. They prepare meals, do yard work, offer transportation, and stay with a patient when the family must attend to outside concerns. Patients and family members can choose those services which will allow the dying person to continue to live at home.

Symptom relief and pain control are important parts of Hospice care. A person who is free of pain is more able to live his remaining time to its fullest. Quality of life for the dying is the central concern of Hospice.

For more information on hospice or the hospice program, contact the Cancer Information Service toll free at 1-800-4-CANCER or write to: McDowell Cancer Network, 915 South Limestone Street, Lexington, Ky. 40536.

### To Offer Evening Classes

Beginning Tuesday, Oct. 16, Mayo State Vocational-Technical School will be offering the following evening upgrading classes: Accounting-Management, Air Conditioning, Auto Body Repair, Auto Mechanics, Carpentry, Data Processing, Drafting, and Secretarial.

The organizational meetings for these evening classes will be held in the Mayo auditorium at 6 p.m. Tuesday, Oct. 16. The classes are tentatively scheduled from 6 to 9 p.m. on Tuesdays and Thursdays.

For further information call 789-5321.

## WATER WELLS DRILLED

(Blast Holes Drilled Also)

**LITTLE'S DRILLING CO., INC.**  
789-7648

9-12-11

### Subscription Rates Per Year

In Floyd County, \$8.00  
Elsewhere in Kentucky, \$10  
Outside Kentucky, \$12.50

Please note expiration date opposite your name on wrapper or on your copy of The Times. Because of increased mailing costs, notices of subscription expiration are no longer mailed to subscribers.

Subscriptions may be mailed to:  
The Floyd County Times  
Box 391  
Prestonsburg, Ky. 41653

## High Ratings for Music Students



These piano students recently received superior and excellent ratings in statewide recitals sponsored by the Kentucky Music Teacher's Association. They are in photo at left, from left, Tina Gearheart, Lisa Collins and Kris Bevins, all McDowell grade school students; in photo at right, Sabrina Curry, of Wheelwright high school, and Kim Akers and Patti Howell, McDowell high school students.



The children of Clara Mullins Harris, of Auxier, wish the presence of all her friends and relatives at an open house commemorating her 65th birthday, Saturday, October 6, 1984 at the Auxier School cafeteria from 1 p.m.-6 p.m. 9-26-2tpd.

### Senatorial Candidates Appear on KET, Oct. 8

U.S. Senatorial candidates Walter (Dee) Huddleston (D), and Mitch McConnell (R), will appear on a special program which takes a look at their views on issues facing Kentucky voters this November. The 60-minute presentation, "Election '84: The U.S. Senate," will air Monday, October 8, at 8:00 p.m. on KET.

Al Smith, moderator of KET's "Comment on Kentucky," will host the program, which airs live from the KET studios. The panel of journalists that will participate in the question and answer segments includes: Mike Brown, Washington Bureau Chief for The Louisville Courier-Journal; Dave Nakdimen, reporter for WAVE-TV News; and David Holwerk, editorial writer for The Lexington Herald-Leader.

The program format will consist of two rounds of questions from the journalists with a 20-minute debate segment between the rounds. Questions and answers will alternate between the two candidates. The debate portion will allow each candidate to make two, three-minute statements and rebut this opponent for two minutes. Huddleston and McConnell will have the opportunity to make a two-minute closing statement.

"Election '84: The U.S. Senate" is a KET production.

## Safety Threat from Drugged Driver "Virtually Ignored," Digest Says

America's current campaign to make the nation's roadways safer by cracking down on drunk drivers, while unquestionably successful, is too narrowly focused. The problem of drugged driving, which poses just as much a threat to public safety, is virtually being ignored, Reader's Digest reports in its October issue.

"Today people are driving under the influence of drugs that are at least as intoxicating as alcohol," says Charles V. Welti, deputy chief medical examiner of Dade County, Fla. "As medical examiners, we see the dire results of drugged driving in dead bodies—including countless innocent people killed by drugged drivers."

Marijuana, which is just as driver-impairing as alcohol, is believed responsible for most of the drug-related traffic mishaps. No one knows, however, how many traffic accidents the millions of pot-high drivers are causing, for the simple reason individuals arrested for a Driving Under the Influence (DUI) charge are not routinely tested for marijuana in any state. And in most states, the DUI driver can select the chemical test he takes: breath, blood or urine.

"Since no drugs show up on an alcohol breath test, drugged drivers who've had little or no alcohol invariably opt for it," writes The Digest's Peggy Mann, who has been alerting the public to the dangers of marijuana for years.

Marijuana, says Mann, is not the only culprit. Amphetamines, cocaine, barbiturates and hallucinogens are equally lethal when combined with an automobile.

Legal drugs prescribed by physicians are also a potential source of trouble. Doctors sometimes forget to mention a drug's effects on driving, and may neglect to ask about other drugs a person is taking that can increase the driver-impairing effects of the new drug. Over-the-counter medication can cause driver impairment, too. Drugs such as antihistamines, cough suppressants, muscle relaxants and decongestants can cause drowsiness, dizziness, slowed reflexes and general disorientation.

Despite a growing body of knowledge about the hazards of drugs and driving, government agencies and citizen activist groups remain silent on the subject. This, writes Mann, could give a falsely reassuring message to drug users—too many of whom already believe it's safe to drive "high."

In keeping with its policy of helping to remedy the threat to public safety from drug abuse, The Digest recommends the following "decisive steps" to help combat the hazards of drugged driving:

Better Education: Citizen activist groups campaigning against drunk driving should expand their horizons to in-

clude the drugged driver. Their efforts already have helped reduce the number of intoxicated drivers killed in automobile crashes. In addition, driver-ed courses, drug education in schools, drunk-driving programs for convicted DUIs, and drug abuse treatment programs must devote time to the driver-impairing effects of drugs.

New Laws: In the handful of states which have passed and enforced laws designed to combat the problem of drugged driving, DUI arrests have increased and traffic fatalities have decreased.

Additional Research: Government agencies such as the National Institute on Drug Abuse, the National Highway Traffic Safety Administration and the National Institute on Alcohol Abuse and Alcoholism should join forces in launching a major epidemiological survey on alcohol, drugs and traffic fatalities. The results would provide valuable information on the magnitude of the problem.

### CARD OF THANKS

The family of John Edward Dempsey would like to take this opportunity to thank everyone for their help in the loss of our loved one: those who sent food and flowers, prepared the grave or just spoke comforting words. We deeply appreciate you all. A special thanks to the ministers and the Hall Funeral Home for being so kind.

THE FAMILY

**S.K. JAIN, M.D.**

Professional Bldg.,  
Pikeville, Ky.

(606)  
432-3837

Practice Limited To  
Allergy & Family

Career Opportunity

**HELPING OTHERS HELP THEMSELVES**

Diet Center is America's No. 1 franchise weight-loss program and is among the "top 10" of all franchise opportunities available today! (*Entrepreneur* magazine, January 1983) There are now over 1,750 Diet Center locations all across the United States and Canada, and we would like to open more Centers in the Martin-Wheelwright area.

**BE A DIET CENTER OWNER/COUNSELOR**

We are looking for ambitious, highly motivated individuals with the desire and means to own and operate this proven and successful business. If you receive personal satisfaction from helping others and would like to reap the high-financial rewards of your own efforts, you should investigate this unique opportunity. A background in nursing, counseling or nutrition is helpful but NOT necessary. A complete training program is provided. **ACT NOW!** For further information and no obligation, call:

**886-8181 OR 874-2873**

Now is the time to get those beautiful Christmas portraits

A professional color portrait package.  
2(8x10s), 3(5x7s),  
15 wallets for only...  
**\$12.95/95¢**  
TOTAL PACKAGE DEPOSIT

**BEN FRANKLIN STORE**  
Wheelwright Junction

PHOTOGRAPHY DAYS: OCT. 9-OCT. 10 TUES. WED.

PHOTOGRAPHY HOURS: TUES.-10-1, 2-5 WED.-10-1, 2-4 LUNCH 1-2

We select the poses. A 95¢ deposit required for each photo package plus \$1.00 sitting fee for each additional subject. Additional portraits can be purchased.

# FISCHER'S

**The Bacon Makin' People**

**Fischer's Wieners**  
12-oz.  
**99¢**

<b>FISCHER'S FESTIVAL 11-15-LB. AVG. Boneless Smoked Ham</b> Pound <b>\$1.69</b>	<b>FISCHER'S SLICED REGULAR OR THICK Mellwood Bacon</b> ..... 1-lb. <b>\$1.99</b>
<b>Fischer's Lard</b> 8-lb. Tub <b>\$3.99</b> <small>25-LB. TUB . . . \$11.99</small>	<b>FISCHER'S SLICED REGULAR OR THICK Fischer's Bologna</b> ..... 1-lb. <b>\$1.69</b>
<b>FISCHER'S Pickled Bologna</b> ..... Gal. <b>\$7.99</b>	

**KROGER MEANS BETTER MEAT**

ADVERTISED ITEM POLICY: Each of these advertised items is required to be readily available for sale in each Kroger Store, except as specifically noted in this ad. If we do run out of an advertised item, we will offer you your choice of a comparable item, when available, reflecting the same savings or a raincheck which will entitle you to purchase the advertised item at the advertised price within 30 days. Only one vendor coupon will be accepted per item purchased.

COPYRIGHT 1984 - THE KROGER CO. ITEMS AND PRICES GOOD SUNDAY SEPT. 30, THROUGH SATURDAY OCT. 6, 1984, IN WE RESERVE THE RIGHT TO LIMIT QUANTITIES. NONE SOLD TO DEALERS.

GE. We bring good things to life.

## Full-feature desk or wall mount phone

GE FULL TWO-YEAR WARRANTY

Wall mount adapter included

2-9100 Almond cream color

Quality that makes a difference. Rugged construction, quality components and full natural sound quality backed by Full Two Year Warranty\*, and prompt national service. \*See details on package.

Full Feature Telephone • Versa-dial pushbutton pulse dialing with tone feedback • Night Bright™ lighted keypad • Busy number redial button • Ring "R" Silence Hi/Lo/Off control • Mute button • Extra long replaceable cord

\$39.95

Your Direct Line to General Electric ?  
The GE Answer Center 800.626.2000

# Mike's B&W

TV and APPLIANCES

Store Hours: 9 a.m. to 5 p.m., Mon.-Sat.  
886-9682 • North Lake Drive, Prestonsburg

The Six-Hour Day...

A Letter to Parents from Supt. McDonald

Dear Parent:

Not long ago, the Louisville Courier-Journal ran a story about the coach of an outstanding American university. This coach had just booted one of his best players off the team because, he said, the player was not paying sufficient attention to his studies. The story went on to report that, from time to time, the coach pointedly reminds his team that the game will end on graduation day.

That coach has his priorities just right. Whether it is college, or elementary and high school, young people go to school to learn. They must learn to read, write, spell, do mathematics, to inform themselves about history, civics and science. They go to school to train their minds so that they can attend higher education or obtain a good job and one day be able to support themselves and their families.

It takes a certain amount of time to accomplish that training. The six-hour day has been Kentucky state law for 32 years, and most of Kentucky's school districts work hard to protect those hours for instructing the children.

Some districts, however, have permitted a variety of extracurricular activities to cut down the time designated for teaching. Pep rallies, basketball practice, weeklong band trips, magic shows, money-raising events, and senior release programs have reduced the time spent on learning.

You, the taxpayers, support Kentucky's public schools to the tune of \$1.5 billion a year. That money provides a full scholarship to every child to attend school six hours a day, 175 days a year, every year from the first through 12th grade.

This is your child's education, so these are very precious hours. If they are lost, your children will pay the price. They will pay it in lost opportunity, in skills not learned, in test scores that are not as good as they should have been, and ultimately, in earning power lost. Yet in some districts, the time for learning is frittered away, sometimes at the parents' urging.

Because state law calls for a six-hour school day, and because the State Board of Education feels so strongly about the importance of six hours of instruction every day, the state board has issued a new regulation to uphold the integrity of that learning time.

This regulation outlaws events and activities that are not related to instruction. Activities that can be conducted include:

**PUBLIC NOTICE**

An application for a place of entertainment license has been filed by Bobby Crum, of Tram, Ky. The nature of the business will be Corner Bar and Carry Out.

The County Attorney's Office is required to file a written report to the County Judge Executive's office reflecting if the person applying is "not of good moral character or who will not, in the judgment of the Court, (County Judge Executive) obey the laws of the state in the carrying on of the business".

Any interested citizen having information relative to said applicant's lack of "good moral character" or willingness to obey the laws of the state in the carrying on of the business is requested to file the same in writing, with the County Attorney's office. Said written information shall be signed, dated, and reflect the current address of said citizen, and must be delivered to the County Attorney's office no later than the 11th day of October, 1984.

ARNOLD TURNER, JR.  
Floyd County Attorney

1. The courses listed in "The Program of Studies for Kentucky Schools, Grades K-12."

2. Enrichment or experimental courses approved by the state board.

3. Co-curricular activities such as club meetings and assemblies, as long as they are directly related to the instructional program and are scheduled so as to minimize absence from class.

4. Homeroom in the morning and afternoon to check attendance for no longer than 20 minutes a day.

Under these criteria, a properly supervised study hall and physical education are both legitimate parts of the six-hour day. Practice for interscholastic sports is not, nor can it be made part of a physical education class.

Senior release programs are popular in many high schools. The State Board of Education has determined, however, that it does not have the authority to approve state payment for students who are not in attendance in class, even though they have been officially released from school.

Local schools are free to make the release if they choose; they just cannot expect state payment as if the students were in class all the time. This same concept, moreover, applies to other activities such as class trips that are popular, and perhaps even traditional, but that are not instructionally related.

Such decisions will be made in the local districts, just as they have always been made in the local districts. In deciding, local school boards will apply the criteria of reasonable behavior outlined in the state board's regulation.

That regulation takes into account factors such as frequency, duration of the activity and the number of students involved. For its part, the state board will use the same criteria in evaluating local decisions on these activities.

Readers concerned about school sports will be interested and reassured to know that the Kentucky High School Athletic Association has gone on record as being opposed to member schools conducting regular-season, district or regional play on instructional time.

The association reports that it tries to schedule events on non-school days, but that some events, such as golf and tennis, present problems because they require the use of non-school facilities.

The state board and the association will discuss this problem in depth in November. Meanwhile, the KHSAA deserves Kentucky's commendation for its efforts to protect our young athletes' time for learning.

In closing, let me say that many of the things we want for our children and our schools cost money. Time costs money too, but it will not cost one cent more to use wisely the time we have already been given for the task of teaching and learning.

Six hours a day, 175 days a year, from the first through the 12th grade, is all the time our children have to prepare for the next great stage of their lives.

You, the parents, want the best for your children, for their sakes, educators ask your help in safeguarding their time for learning. Together, we will help our young people excel in their studies.

ALICE MCDONALD  
Supt. of Public Instruction

**CARD OF THANKS**

The family of Violet Mae Rice would like to express their thanks to all who helped during the passing of our loved one. Thanks to all who sent food, flowers, prayers and words of comfort during this time of sorrow. Thanks to the ministers, Pete Grigsby, Jr., and Bill Hughes for their kind and comforting words and to the Hall Funeral Home for its kind and efficient service.

THE FAMILY

The importance of gold to California is indicated by some of its official symbols: it's nicknamed the Golden State; its colors are blue and gold; the state mineral is native gold; the state fish, the golden trout; and the flower, golden poppy.



Blood, it doesn't grow on trees. Help fill the need by donating blood.

Central Kentucky Blood Center  
Prestonsburg Station/Tel. (606) 886-1557



Enjoy the best seat on the 50 yard line at a 20% discount

While everyone else is freezing in the grandstand, fighting for a parking place, and trying to see around the jumping jack in the row ahead—you can be sitting comfortably on the 50 yard line right at home. In the best companion a guy ever watched a game with: your nice, warm, easygoing recliner. Right now, we're offering every recliner in stock (as well as a number of special-order models)

at 20% off the regular prices. And there's a knockout bunch to choose from: rich leather recliners, hearty vinyl recliners, handsomely upholstered recliners, wall-hugging recliners, traditional recliners, contemporary recliners—and even small-scale, ladylike recliners for the gal who has no intention of being a football widow. Here's a brief idea of the different ways you can be an armchair quarterback—in style.

**LARGE SELECTION TO CHOOSE FROM:**

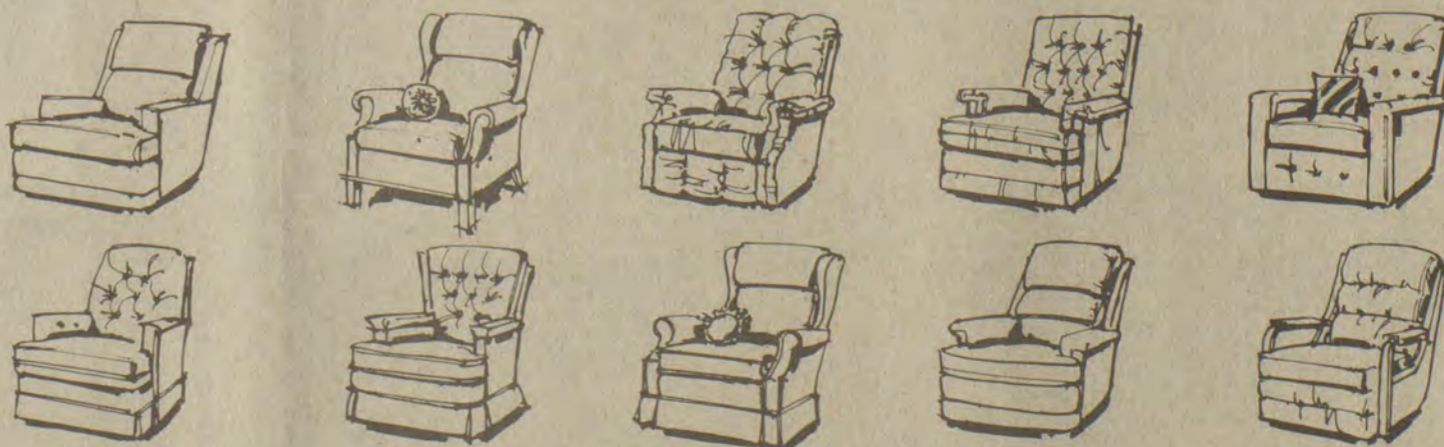

**SAVE UP TO \$200!**

*Blair Furniture, Inc.*  
478-2720 • U.S. 23 at Stanville, Ky.

**Hawaiian Holiday**



**15th ANNIVERSARY CONTEST:**

During Jerry's 15th Anniversary, register to win a dream vacation for two on Waikiki Beach! Includes 7 nights hotel accommodations, round trip airfare, and more!

**15c PEPSI!**

Enjoy our Anniversary Special, a 12 oz. Pepsi for only 15c!

Register at Jerry's on U.S. 23 North, Sept. 14 - Oct. 13. No purchase necessary. Complete details at Jerry's.

**Jerry's**  
RESTAURANTS

# FOR SALE

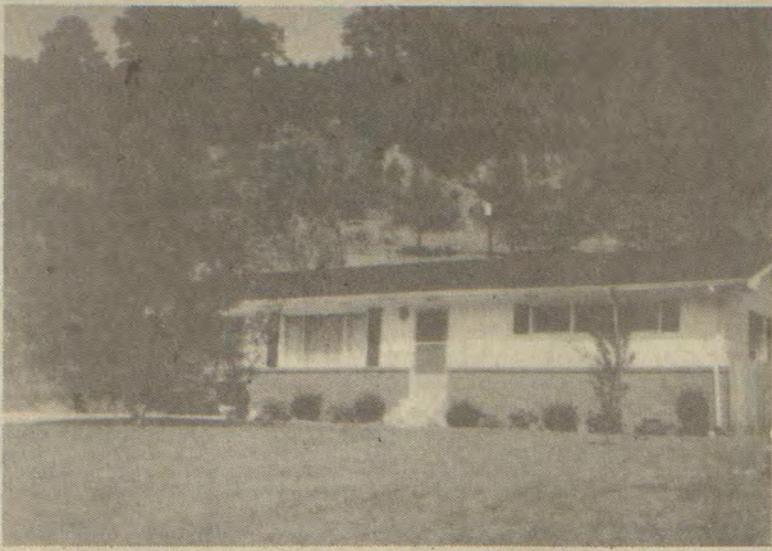

2-bedroom home on Abbott Road on large lot, 2½ miles from Prestonsburg. Priced in forties.

CALL, DAY, 886-2191  
AFTER 5, 886-2920

## Bluegrass Festival, Apple Fest Feature

The Kentucky Apple Festival committee has announced that the Kentucky Apple Festival-Bluegrass Festival will again be held in the Mayo Bottom, Paintsville, near Mayo Plaza Shopping Center on the Route 23 bypass.

The Bluegrass Festival, now in its third year, is one of the newest events in the 22-year-old Kentucky Apple Festival.

Coordinator of the Bluegrass Festival, C.K. Belhasen, said this year's line-up is one of the strongest ever, with the world famous McClain Family Band making their first appearance in the festival. "We have tried to get them for three years, but they are always in Africa, Alaska or someplace", said Belhasen.

Also scheduled to appear this year, for the first time, is Big John Trimble, the nation's favorite all night "Truckin'" D.J. Trimble, whose show is heard over the 50,000 watt WRVA radio station in Richmond, Va., is a native of Paintsville. He began his radio career at WSIP, Paintsville, while still a high school student. He has been voted National "Best Truckin' D.J." awards for the last two years.

Trimble will be doing the M.C. duties on Friday and Saturday nights, as well as his own comedy routine.

Also scheduled to appear are the Osborne Brothers, stars of the Grand Ole Opry, Ralph Stanley and the Clinch Mountain Boys, Doyle Lawson and Quicksilver, the Goins Brothers, Redwing, Outdoor Plumbing Co., Coalton Grass, Mountain Fever, Northwind, The Strong Family String Band and many others.

In addition to the musical entertainment, free camping is offered to those attending the festival. The festival grounds are within easy walking distance of other Apple Festival events.

This year, for the first time, a free shuttle service will be offered, with a shuttle bus running from the vicinity of the festival to downtown Paintsville at periodic intervals.

There will also be a Bluegrass Band Contest at 6:00 p.m., Friday, October 5, with the first place band receiving a \$300.00 cash prize and the privilege of playing on Saturday night's show.

A new feature of the festival will be a "Parking Lot Pickin'" contest. Judges will determine the best "Parking Lot" band at midnight on Saturday night. For those who have never been to a bluegrass festival, parking picking is the music which is played by the campers and people who come to the festival. These amateur musicians are often some of the best in the country.

### AUXIER NEWS

The Auxier P.R.A. will hold its regular meeting at 6 p.m., Tuesday, October 9, at the school lunchroom.

Everyone is invited to attend.

**Robert S. Doctor M.D.**  
DEA NO. AL 000021-KY. LIC. NO. 123  
Grandview Clinic Ph. 555-9999  
Hometown, Ky.

For Your family's health care needs

## See Highland Drug INC.

*Robert S. Doctor, M.D.*  
Refill AS NEEDED

# Now open...

## Highland Drug Inc.

Route U.S. 23 North  
(across from Highlands Regional)

A pharmacy for the convenience of our customers living in the Auxier Road Area...

—a modern, computerized pharmacy  
—a full line of health care needs

886-3835

**Burl Whitt—Registered Pharmacist**

# PIZZA

HOMEMADE PIZZA - SPAGHETTI - SUBMARINE SANDWICHES  
ALL INGREDIENTS MADE FRESH DAILY  
WE USE FRESH PIZZA DOUGH • Not Frozen • Not Pre-Baked • No Substitutes

**OPEN 9AM-1AM TUES-SAT**  
**9AM-1AM SUNDAY-CLOSED MONDAY**

CRISP FLAVORFUL PIZZAS  
CUSTOM MADE IN  
10" - 12" - 14" - 17" SIZES  
DELICIOUS GONDOLA & STEAK SANDWICHES

YOU RING...WE BRING FOR PROMPT CARRY OUT CALL

**886-8118**  
OR  
**886-8119**

## HOBERT'S PIZZARIA

LANCER KY

# FILL 'ER UP FOR LESS

PRICES EFFECTIVE OCT. 3 THRU OCT. 7  
WE RESERVE THE RIGHT TO LIMIT QUANTITIES AND CORRECT PRINTING ERRORS.

<p><b>ARMOUR LARD</b> \$11.49 25-Lbs.</p>	<p><b>ARMOUR TREET</b> \$1.09 12-Oz.</p>	<p><b>MARTHA WHITE SELF-RISING FLOUR</b> \$4.49 25-Lbs.</p>	<p><b>FRESH FRYERS</b> 57¢ Lb.</p>
<p><b>KELLOGG'S CORN FLAKES</b> \$1.19 18-Oz.</p>	<p><b>32-OZ. JFG SALAD DRESSING</b> \$1.09</p>	<p><b>1-LB. ZESTA CRACKERS</b> 99¢</p>	<p><b>JFG PEANUT BUTTER</b> \$2.79 2½ Lbs.</p>
<p><b>UNSCENTED TIDE DETERGENT</b> FAMILY-SIZE BOX \$5.99</p>	<p><b>STEAK/MEATLOAF/TURKEY FREEZER QUEEN SUPPERS</b> \$1.59 EA.</p>	<p><b>TALL BOY TOMATO SOUP</b> 2/99¢</p>	<p><b>ONIONS</b> 89¢ 3-Lb. Bag</p>
<p><b>NEW! VICK'S 44-M COUGH SYRUP</b> \$2.59 4-OZ.</p>	<p><b>3-LBS. MAXWELL HOUSE COFFEE</b> \$6.59</p>	<p><b>25-LBS. LOG CABIN SELF-RISING MEAL</b> \$3.69</p>	<p><b>VAN CAMP'S PORK &amp; BEANS</b> 8-OZ. 3/\$1</p>
<p><b>NEW! EFFICOL COUGH WHIP</b> \$2.79 8-OZ.</p>	<p><b>JUMBO ROLL BOUNTY PAPER TOWELS</b> 79¢</p>	<p><b>GALLON ALL CLIMATE PERMANENT ANTI-FREEZE</b> \$3.39</p>	
	<p><b>25-LBS. GENERIC CHUNK DOG FOOD</b> \$2.99</p>	<p><b>12-OZ. WIENERS</b> 89¢</p>	

**SHOP THESE FOUR GOLDEN VALUE MARKETS**

**J&K MARKET**  
HUEYSVILLE, KY.  
OPEN 7 DAYS A WEEK—  
MON. THRU SAT. 8 TO 10; SUN. 12 TO 10

**DAVID KING'S GROCERY**  
WAYLAND, KY.  
MON. THRU SAT. 8 TO 7; SUN. 10 TO 6

**LITTLE BEAR MARKET**  
ALLEN, KY.  
MON. THRU SAT. 8 TO 8; SUN. 10 TO 6

**TRIANGLE MARKET**  
MARTIN, KY.  
MON. THRU SAT. 7 TO 7; FRI. 7 TO 8; SUN. 9 TO 7

**HALL'S BYPRO MARKET**  
BYPRO, KY.  
MON. THRU SAT. 9 TO 7; SUN. 12 TO 8

# SELL IT FAST! BUY IT RIGHT! USE WANT ADS!

**THE PAPERBACK BOOK EXCHANGE**  
 116 FRANCIS ST., PRESTONSBURG  
 Turn off 3rd street  
 Between Courthouse and Church

**COLLINS SECURITY SERVICE**  
 • LICENSED • BONDED • INSURED  
 • 18 YEARS SECURITY EXPERIENCE •  
 • 24-HOUR GUARD SERVICE •  
 (606) 886-9867 OR 886-3665  
 JESSIE COLLINS, President

**CHIMNEY CLEANING SERVICE**  
 • Fireplace and Wood Stove Flue Cleaning  
 • Professional Equipment Using Steel  
 Brush and Vacuum Method  
 • Chimney Flue Liners  
 • Customized Chimney Caps and Screens  
 PLEASE CALL 285-3749 FOR AN APPOINTMENT  
 \*A MEMBER OF THE KENTUCKY CHIMNEY SWEEP GUILD



**Management Opportunities**  
 McDonald's of Eastern Kentucky is looking for someone who can manage to please. It's a future that offers authority, responsibility, and an opportunity for tremendous growth.  
 If you are looking for a serious career and willing to work, please send your resume and references to:  
**McDonald's of Paintsville**  
 Route 267, MP4  
 Paintsville, KY 41240  
 Attn: Jay Goble  
 789-6989

**M&M HOUSEMOVING AND RAISING**  
 MODERN HYDRAULIC JACKING SYSTEM  
 We are now in the area moving & raising houses.  
 (606)248-0350 (606)248-4174

**TRUCK AND MINE EQUIPMENT, PARTS AND SUPPLIES**  
 • Bearings • Brakes • Seals • U-joints  
 • Filters • Paint and Paint Supplies  
 • Hydraulic Hose • Oils and Greases

**BETSY LAYNE AUTO PARTS**  
 Betsy Layne, Ky. Phone: 478-9993  
 8 a.m. to 7 p.m., Mon.-Fri. or 478-9495  
 8 a.m. to 5 p.m., Saturday

**L&H USED CARS**  
 INTRODUCING "MAKE AN OFFER WEEK"  
 • 1977 Thunderbird (Loaded) ..... \$2,250  
 • 1979 Plymouth Volare ..... \$1,700  
 • 1976 Olds Cutlass ..... \$1,550  
 • 1981 Chevy Malibu ..... \$3,250  
 • 1969 El Camino ..... \$1,250  
 • 1970 Chevelle SS ..... \$1,950  
 • 1976 Ford Pickup ..... \$1,250  
 • 1970 Ford Pickup ..... \$650  
 PHONE 886-1225 • U.S. 23 NORTH  
 (Just outside Prestonsburg on Auxier Road)

**RICE LAND DEVELOPING CO.**  
 • LARGE AND SMALL DOZERS  
 • BACKHOES  
 • GRAVEL TRUCK AND GENERAL HAULING  
 • 18 YEARS' EXPERIENCE  
 606-874-2281 OR 606-874-2870

**GOVERNMENT JOBS**  
 \$16,559-\$50,553/year.  
 Now Hiring. Your Area.  
 Call 805-6000  
 Ext. R-2000

**WANT TO BUY GOOD USED CARS AND TRUCKS**  
 Paying premium prices for 4-wheel drives.  
 CALL 886-1437

**OFFICE SPACE**  
 1040 sq. ft. of high quality office space on Court Street, Prestonsburg, Kentucky, available for long-term sub-lease. Ideal for business, government or professional offices. Fully carpeted, air-conditioned, two bathrooms.  
 Call 886-9908

WHEN WE BUILT IT, YOU GET MORE BUILDING FOR YOUR MONEY.



HERE'S WHY:  
 We custom-design and construct buildings to fit your precise needs—without cost penalties or added construction time. Industrial, commercial, warehouses, agricultural, recreational and institutional. Durable, attractive and energy efficient.

**F. E. E., Inc.**  
 606-886-8852  
 Prestonsburg, Ky. 41653  
 WHEN YOU KNOW WHO WE ARE, YOU WON'T BUILD ANY OTHER WAY.

**LAWSON BROTHERS MOBILE HOME MOVERS**  
 Call us for your complete moving and setup.  
 • Parts & Service  
 • Doublewides  
 • Statewide, Licensed, Insured, and Bonded.  
 • 20 Years Experience  
 IVEL, KY. 478-9254  
 ANYTIME!  
 "If the price is not right, Don't fuss—Call US"

**RECONDITIONED MINING EQUIPMENT**  
 • 275B Michigan Loader (Not Reconditioned)  
 • Richmond 700 Auger with Steel  
 • CAT 285-K.W. Generator  
 • CAT 250-K.W. Generator  
 • G.M. Detroit 300-K.W. Generator  
 • Joy 12 R.B. Cutting Machine, D.C.  
 • Elkhorn AR-95 Scoop w/ Batteries and Charger  
 • Long Air-Dox TDF-24 Face Drill D.C.  
 • Long Air-Dox Loading Machine A.C.  
 • Click and Pauls 5-FI. Fans with motors  
 • Electro Transformer and Rectifier  
 • Porter Phase Converter and Rectifier Transformer  
 • (2) Galls 300 Roof Bolters, D.C.  
 • G.E. Transformers  
 Phone (606) 329-2553 or 325-7661  
 329-9990 nights

**SPECIAL VALUE!**  
 New 1984 Clayton 60'x14' home! 2 large bedrooms, 1½ baths, chapel roof, extra insulation, and much more! Only \$12,686! Last one at this low, low price! See Hubert today!  
**Clayton HOMES**  
 U.S. 23, Harold, Ky.—606-478-9246

**FOR SALE**  
 4 New BF Goodrich Radial TA 60 Series Tires. (P.255/.60 R.15) Only 200 to 300 miles. Paid over \$500 new, will sell for \$400 firm.  
 Call 886-8506  
 Monday-Wednesday  
 297-1780 Thur.-Sun.  
 Ask for Becky

**FOR SALE**  
 1979 MG-B—\$3,800  
 CALL 886-6790

**H&R CONSTRUCTION**  
 • Mobile Home Service  
 • Dozer Work—D4D Cat  
 • Back Hoe—580 Case  
 • Dump Truck Service  
 • Reasonable Rates  
 • Dependable Service  
 • Free Estimates  
 Phone: 358-9348  
 358-4520  
 946-9348

**Water Well Drilling**  
 Most wells drilled in half a day by Rotary Machine.  
**Kinzer Drilling Co.**  
 Allen, Ky.  
 Phone 874-2258

**REPO HOME!**  
 60'x12' 3 bedroom home! Re-conditioned and ready for your family! Just like new! Only \$600 down and assume loan! See Hubert today!  
**Clayton HOMES**  
 U.S. 23, Harold, Ky.—606-478-9246

**FOR SALE**  
 1978 FORD F-150 4x4 PICKUP  
 300 6-cylinder 4-speed standard, traction lock rear end. Lock-in, lock-out hubs. One owner.  
 \$2,200  
 CALL 652-3832

**WANTED—PART-TIME**  
 30 overweight people to lose weight and make money.  
**Clayton HOMES**  
 U.S. 23, Harold, Ky.—606-478-9246  
 CALL 874-9634  
 Ask for Mrs. Shannon

**TROY'S CABINET CENTER**  
 US 23, Ivel, Ky.  
 Stock or Custom-Built Cabinets  
 Kitchen Cabinets, Vanities  
 Thermador Appliances on Display  
 Free Estimates Discount Prices  
 Call 478-5344

**RAY HOWELL BUILDING & HOME IMPROVEMENTS**  
 • REMODELING • PAINTING • DRYWALL • TEXTURING • WALL PAPERING • DECKS • ROOFING • FENCES • STORAGE BLDGS. • ETC.  
 FOR ALL YOUR HOME IMPROVEMENT NEEDS,  
 CALL 886-1640

**ENVIRONMENTAL MONITORING SERVICE, INC.**  
 SAMPLING AND ANALYSIS OF WATER AND WASTE WATER  
 • Bacteriological Analysis of Domestic & Well Water Supplies • Completion of Quarterly N.P.D.E.S. Forms As Required by State & EPA  
 • Environmental Impact Statements & Assessments  
 Member of ASTM & The National Environment Health Association. LABORATORY MEETS ALL STATE OSM & EPA REGULATIONS.  
 PHONE 789-3258  
 U.S. 23 So., Paintsville

**REPO CLEANERS**  
 Only 3 left. Latest model. New 5-year warranty.  
 Call 478-9407  
 An equal opportunity employer.

Remodeling, Siding, Roofing, Heating & Air Conditioning, Additions, Garages & Custom Homes  
**RESIDENTIAL BUILDERS**  
**OLLIE JONES**  
 (606) 886-6525  
 Prestonsburg, Ky.

**MANAGEMENT**  
 \$35,000 and up opportunity when qualified after management training. Presently, we have a number of managers earning \$50,000 to \$80,000 and more. Many company benefits. Previous experience not necessary. Only interested in your ability to want to be in business without investment. Must be of good character, good references. Must be willing to work hard and pay the price for success.  
 Call 874-9041.  
 E.O.E.

**NOW HIRING**  
 DIVISION OF CONSOLIDATED FOODS EXPANDING IN OUR AREA. WE WILL HIRE 6 PEOPLE THAT ARE HONEST AND NEAT TO HELP CALL ON OUR PRESENT CUSTOMERS AND CONTACT POTENTIAL NEW ACCOUNTS. COMPANY BENEFITS. EARNINGS POTENTIAL OF \$300.00 PER WEEK WHILE LEARNING.  
 CALL 874-9041  
 E.O.E.

**CONCRETE**  
 Commercial & Residential  
 • Floors • Patios  
 • Walls • Sidewalks  
 • Foundations • Driveways  
 Free Estimates  
**Ousley Concrete Const. Inc.**  
 West Prestonsburg, Ky.  
 PHONE JAMES OUSLEY  
 886-8373

**THE BEST DEALS!**  
 Two sectional homes on display! Very large, and very roomy! One has 4 bedrooms! Both are loaded with options! On sale now! No gimmicks—just quality homes at affordable prices! See Hubert today!  
**Clayton HOMES**  
 U.S. 23, Harold, Ky.—606-478-9246

**Amana COOLING-HEATING DEALER**  
 HIGH-EFFICIENCY AIR-CONDITIONERS. HEAT PUMPS • ELECTRIC IGNITION GAS FURNACES • WINDOW UNITS  
 RADARANGE MICROWAVE OVENS  
 SEE LARRY FOR THE FACTS. BRING IN YOUR FLOOR PLAN FOR AN ESTIMATE—DO IT YOURSELF OR INSTALLATION CAN BE ARRANGED.  
 Bring window air-conditioners to our shop for repairs and save.  
**SANDY VALLEY HARDWARE CO.**  
 ALLEN, KY.

**KENTUCKY SCREEN SERVICE**  
 Pikeville, Ky. 41501  
 Phone (606) 437-8684  
 Vibrator Screens • Dryer & Washer Screens  
 • Punch Plate • Parts • Wire Rope  
 Call Us Anytime

**BOB WHITE CONSTRUCTION**  
 Box 282, Prestonsburg, Ky.  
 Dozers • Backhoes  
 • Dump Trucks  
 FREE ESTIMATES  
 Call 886-3544

Roof Trusses For Commercial & Residential  
 ANY TYPE WILL BE MADE TO YOUR SPECIFICATIONS. FREE ESTIMATE—FREE DELIVERY.  
**FAST SERVICE EAST KENTUCKY ROOF TRUSS CO.**  
 Phone 606-886-9563, Prestonsburg, Ky. (anytime)  
 886-2073 H. L. Setser, President

**KIRBY OF EASTERN KENTUCKY**  
 Factory Authorized Center for vacuum cleaners has been relocated from Ivel to Main Office of Louisa, Ky.  
 Southland Plaza  
 606-638-4487

**LESLIE'S STOVE SHOP**  
 EMMA, KY.  
 • CRAFT STOVES •  
 874-9430  
 KENNETH LESLIE.

For all your Building, Remodeling, Kitchen Cabinets...Call the one that does it all—  
**CRASE HOME BUILDERS**  
 "We Get The Job Done."  
 358-9485

**FARM FOR SALE:**  
 250-ACRE CATTLE FARM, North Eastern Kentucky, with charming two-story home. Will trade for large residential home in Prestonsburg area.  
 Call Vincent Real Estate (606) 474-6611  
 9 a.m. to 5 p.m.

**HITCHCOCK REPAIR SERVICE**  
 24-Hour Emergency Service  
 • AIR-CONDITIONING  
 • REFRIGERATION  
 • ALL MAJOR HOUSEHOLD APPLIANCES  
 PARTS, SERVICE AND INSTALLATION  
 PHONE: 886-6900 OR 886-1473

**BEAUTIFUL BUILDING STONE**  
 Sandy Valley Monument and Building Stone Co. (Inc.)  
 Phone 874-2273—Allen, Ky.

• LIMESTONE VENEERING  
 • MARBLE LANDSCAPE CHIPS  
 • PORTABLE CONCRETE STEPS  
 • VERMONT SLATE  
 Located On Old U.S. 23 In New Allen





## Prestonsburg Barber College

221 NORTH LAKE DR. • PRESTONSBURG  
Hours: 8 a.m. to 4:15 p.m. Tuesday thru Saturday  
886-9800

### COUPON

Bring in Coupon And Get

- \$5<sup>00</sup> OFF on Perms
- \$1<sup>00</sup> OFF on Styles, Taper Cuts, Shaves, Facials

Coupon Expires October 20, 1984

PARKING IN REAR

9-26-41

# State Board Probes Pike School System

By MARY ANN ROSER  
(In The Lexington Herald Leader)  
Serious management problems in the Pike County school system—including misspending of student activity funds, use of improperly certified teachers and overcrowded classes—are under scrutiny by the state school board.

In an unusual move, the Kentucky Board of Education ordered a complete financial audit of the school system earlier this month. The audit is in addition to a routine one that is being performed for the local board by an accounting firm.

"The state doesn't do a complete audit unless there are serious problems," said Robert Elder, assistant director of the state division of accreditation. State auditors were in Pike County this week, and findings will be released to the state board in November, he said.

Problems over the destination of funds from the student activity account, which is used to pay for club activities, athletics, books and other student activities, came to light in May when state officials did a preliminary accreditation review of the Pike county school district, Elder said.

The accreditation team found that the school system was using some of the money to pay salaries of staff and to contract labor. It also reported that school officials had used improper bidding and purchasing procedures.

The activity account comes mainly from student fund-raising efforts, including athletic-ticket sales and concession sales, said Robert Spillman, associate superintendent for local services with the Kentucky Department of Education.

"It's not unusual for \$100,000 to pass through one of those accounts in a given year," he said.

In addition to the misappropriation of funds in that account, the preliminary accreditation report given to the state board Sept. 12 turned up 14 other problem areas. Among the findings:

- Thirty-three leaders were not certified for the grade level or positions to which they were assigned.
- About 305 classes were being taught by teachers "out-of-field." That means they were teaching subjects outside the major or minor fields of study.
- Eight high schools in the system did not meet course level requirements.
- Basketball practice, fund-raising activities and ball games were conducted during the school day, which is not permitted.
- Some Headstart and kindergarten students were counted twice to increase the amount of state attendance funding.

## August Unemployment Lowest in 34 Months

Kentucky's unemployment rate dropped in August to its lowest level in 34 months, according to Cabinet for Human Resources figures released last week.

The rate fell 1.1 percent, from a revised 9.8 percent in July to a preliminary 8.7 percent in August. "This is the lowest state rate since October 1981, when it was 7.0 percent," said state labor market analyst Ed Blackwell. He attributed the decline to seasonal factors.

The comparable national rate for August was 7.3 percent, down from 7.5 percent in July.

An estimated 149,500 Kentuckians were unemployed in August, the lowest number since October 1981, when 118,400 were out of work. The figure is 19,600 below the July estimate of 168,700. In August 1983, 183,100 Kentuckians were jobless, and the unemployment rate was 10.8 percent.

Meanwhile, total employment rose 12,600 in August to 1,578,000. Major employment gains were recorded in agriculture (9,600), as the tobacco harvest season was under way, Blackwell said. Other gains were in trade (2,300), state and local education (1,500), bituminous coal mining (1,300) and services (1,000).

"Manufacturing employment decreased 1,600, mainly as a result of a decrease of 700 jobs in food and kindred products and a loss of 500 jobs in the paper, printing and publishing category," Blackwell said.

The civilian labor force decreased from 1,734,500 in July to 1,727,500 in August. "Part of the decline can be attributed to students dropping out of the labor force to return to school," Blackwell said. The civilian labor force includes non-military persons who are working and unemployed people who actively are seeking jobs.

### CARD OF THANKS

The family of Vernon Rackey wishes to express their appreciation and thanks to all who sent food and flowers during this time of sorrow. Thanks to the Pilgrim Rest Regular Baptist Church, members and ministers, for their kind service and to the Hall Funeral Home for its kind and courteous service.

### FOR SALE OR LEASE

Heavy Construction Equipment  
D9 H Dozer  
Rock Trucks  
Loaders

All equipment is Caterpillar  
Call 358-2381  
8:30 a.m.-5:00 p.m.  
Monday-Friday  
Ask for Priscilla

9-26-21

After hearing the preliminary report, the state board ordered the audit and directed the school system to correct immediately all statutory violations.

The board also said it would do a full accreditation review of the school system during the 1985-86 school year to give Superintendent Charles Wright time to correct problems.

Wright was hired as superintendent in July. He had been an instructional supervisor. The board did not renew the contract of 11-year superintendent James Dotson, and he retired at 62.

Spillman said Thursday that Wright was cooperating with state officials, and "he's trying to correct some things."

In March, the Pike county school system was the target of a grand jury probe into numerous complaints from residents about mismanagement and wrongful spending practices.



SUPPORT AND VOTE FOR

## Dr. Mary Hall

CANDIDATE FOR SCHOOL BOARD MEMBER

Educational Division No. 4

• NOVEMBER 6, 1984 •

"A Proven Leader For The People of Floyd County"

(Paid For by Dr. Mary Hall, Treas., McDowell, Ky.)

1tpd

# Amana AT Discount Prices

- Top Mount Refrigerator TM185P \$589<sup>00</sup>
- Ice-N-Water SR119 \$1189<sup>00</sup>
- Washer TAA300 \$389<sup>00</sup>
- Radarrange RRL8X \$379<sup>00</sup>

## Collins Floor Covering YOUR DISCOUNT APPLIANCE CENTER

MAIN STREET ALLEN, KY.

PHONE: 874-9883

9-19-41



INTRODUCING

## The Landing

In the early 1900's, the riverboat would steam into town. At the sound of the whistle and the calliope, all Prestonsburg would gather at the Upper Landing to see what news, goods, or travelers had come up the Big Sandy.

At this same location, the carefree charm of a bygone era is recalled today at "The Landing," the new name for Prestonsburg's foremost address...at an affordable price.

### PHASE I

A luxurious new Town House-Condominium Complex on the Riverside in Prestonsburg. Each private entrance leads to a distinctively designed home. Spacious interiors and graceful architectural lines provide an elegant background for your own good taste.

Downtown Shops and Offices are within easy walking distance, while a private Court Yard lets you forget you're only minutes from restaurants, schools and churches.

### SPECIAL FEATURES INCLUDE:

- Fireplaces
- Recessed Lighting
- Private Balconies/Patios
- Refrigerators/Dishwashers
- Jenn-Air Ranges
- Insulated Custom Windows
- Financing Available
- Ceramic Baths
- Oak or Cherry Cabinets
- Walk-In Closets
- Cathedral Ceilings
- Individual Garages
- Low Maintenance Fee
- Low Down Payment

30-YEAR FIXED RATE FINANCING, WITH AS LITTLE AS 10% DOWN.

For Complete Details, Contact:

Joe D. Weddington Real Estate  
Prestonsburg, Kentucky  
(606) 874-9633

7-411

# 97th ANNIVERSARY SALE

3 DAYS ONLY! Thurs., Fri. & Sat.

# SALE

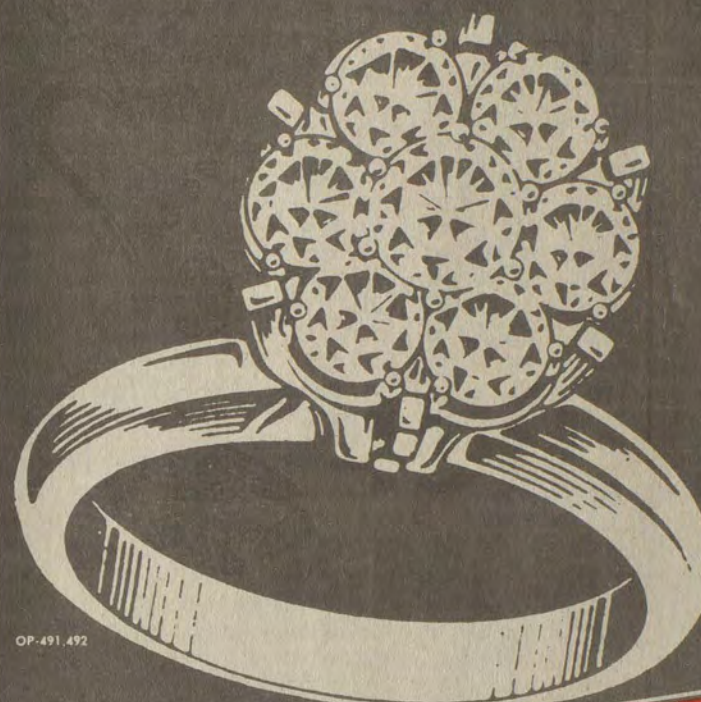

Ladies DIAMOND CLUSTER

Sug. Ret. \$89.00

\$29<sup>97</sup>

FREE WATCH with purchase!

Your choice of Ladies or Gents Five Function Digital LCD Readout Watch.

Offer good while supply lasts.

Our Entire Inventory Unadvertised

## DIAMOND JEWELRY

Buy now for Christmas! Every diamond rings, bracelets, earrings, pendants and necklaces at incredible savings! Wrap up your Christmas list early!

ALL SALE MERCHANDISE AVAILABLE FOR LAYAWAY.

JUST \$5 DOWN!

will layaway any purchase until Dec. 17.

Special Selection of Diamonds

60% Off Suggested Retail

3 Piece DIAMOND SET

ZFP-115-116

ZFL-101-102 1/4 Ct. t.w.

ZFP-97-98 1/2 Ct. t.w.

\$499<sup>97</sup> set

Also Available Individually:

Pendant	ZFP-115-116	Ret. \$199.00	\$ 99 <sup>97</sup>
Earrings	ZFL-101-102	Ret. \$329.00	\$ 99 <sup>97</sup>
Ring	ZFP-97-98	Ret. \$629.00	\$399 <sup>97</sup>

3 Piece RUBY & DIAMOND SET

ZFL-5-6

ZFL-7-8

ZFL-3-4

\$249<sup>97</sup> set

2.8 Ct. t.w.

Also Available Individually:

Pendant	ZFL-5-6	Ret. \$139.00	\$ 69 <sup>97</sup>
Ring	ZFL-3-4	Ret. \$199.00	\$ 79 <sup>97</sup>
Earrings	ZFL-7-8	Ret. \$219.00	\$129 <sup>97</sup>



Highlands Plaza  
117 University Avenue  
Prestonsburg  
Mon.-Sat. 10' til 6  
Closed Sunday

# C.&H. RAUCH

"Glamour You Can Afford"

NO. 83 INC.

NO. 926 Copyright 1984. Illustrations enlarged to show detail. Merchandise availability subject to prior sale.

NOTICE OF INTENTION TO MINE

Pursuant to Application Number 836-0082 In accordance with the provisions of KRS 350.055, notice is hereby given that Coal-Mac, Inc., (Mine No. 8), Box 3428, Pikeville, Ky. 41501, has filed an application for a permit for a surface coal mining and reclamation operation of approximately 510.0 acres located 1/16 miles west of Galveston in Floyd county.

NOTICE OF INTENTION TO MINE

Pursuant to Application Number 836-0111 In accordance with the provisions of KAR 350.055, notice is hereby given that Double R Coal Company, Inc., Box 2742, Pikeville, Ky. 41501, has filed an application for a permit for a surface and auger mining operation. The proposed operation will affect a surface disturbance of 26.00 acres and will underlie an additional 11.94 acres located 2.4 miles southeast of Martin in Floyd county.

INVITATION TO BID

Randall Burchett & Associates Architects P.O. Box 728 Martin, Kentucky 41649 Project: Glyn View Plaza Route 114 and 23 Prestonsburg, Kentucky

NOTICE OF SHERIFF'S SALE

By virtue of a Writ of Execution, dated September 14, 1984, issued out of the Magoffin Circuit Court, County of Magoffin, State of Kentucky, on a Judgment rendered on September 6, 1984, in favor of Valley Mine Supply Company, Plaintiff, against Jim Lucas, d/b/a Deep River Coal Company, the Defendant, for Seventeen Thousand Three Hundred Seventy-Nine and 13/100 (\$17,379.13) Dollars, plus costs; I or one of my bonded deputies to whom the writ was delivered have levied on the following described property in the name of Jim Lucas, d/b/a Deep River Coal Company:

NOTICE OF INTENTION TO MINE

Pursuant to Application Number 836-0094 In accordance with the provisions of KAR 350.055, notice is hereby given that Cager Branch Coal Company, Route 1, Box 660, Harold, Kentucky 41635, has filed an application for a permit for a contour, auger, and underground mining operation. This proposed operation will affect a surface disturbance of 13.88 acres and underlie an additional 128.12 acres located 0.25 miles west of Osborn in Floyd county.

NOTICE OF INTENTION TO MINE

Pursuant to Application Number 636-5016 In accordance with the provisions of KRS 350.055, notice is hereby given that Mitch Coal Company, Inc., Minnie, Kentucky has filed an application for a permit for an underground mining operation. The proposed operation will affect a surface disturbance of 4.75 acres and will underlie an additional 261 acres located 1.5 miles west of Frasure Branch in Floyd county.

The proposed operation is located approximately 1/2 miles east from KY 979's junction with Red Morg Branch Road and located 1/2 miles east of Mud Creek. The latitude is 37° 25' 30". The longitude is 82° 37' 28". The surface area is owned by B & E (Cambridge Blanton Estate), John Jack Adams, Cambridge Blanton, Estate, Coal-Mac, Inc., Bruce Hall, Estate, Homer Lee Hall, Claude Hall, Ellis Keathley, Benny Tackett, Troy Frasure, Dewey & Martha Hall, Estate, Holbert Hall, Robert Rogers, Estate, Curt Blankenship, Alex Hall, Avel Hall, William Green Hall, Turner Elkhorn, Andrew & Ella Mitchell, Estate, Frank & Beatrice Hall, Casey Newsome-Fee, Hoover Hall, Bobby Hall, Tilda & Emory Ray, Estate, B.F. Reed, Beaver Valley Mining, Sterling Hamilton & Berry Tackett, heirs, Scottie Hamilton, Ned Hall, Mona Hall.

NOTICE OF INTENTION TO MINE

Pursuant to Application Number 836-0127 (1) In accordance with the provisions of KRS 350.055, notice is hereby given that Transcontinental Coal Processing, Inc., Branham Village, Star Rt. 2, Prestonsburg, Ky. 41653, has filed an application for a permit for a contour and auger mining operation. The proposed operation will affect a surface disturbance of 208.17 acres and will underlie an additional 64.62 acres located .95 miles northwest of Grethel in Floyd county.

NOTICE OF INTENTION TO MINE

Pursuant to Application Number 836-5047 1) In accordance with the provisions of KRS 350.055, notice is hereby given that Transcontinental Coal Processing, Inc., Branham Village, Star Route 2, Prestonsburg, Kentucky 41653, has filed an application for a permit for an underground mining operation. The proposed operation will affect a surface disturbance of 21.9 acres and will underlie an additional 603.0 acres located 1.4 miles north of Craynor in Floyd county.

PUBLIC NOTICE

Second Reading The Floyd County Fiscal Court, at its regular meeting commencing at 10:00 a.m., October 19, to be held at the Floyd County Annex Conference Room, Prestonsburg, Ky., will call for a second reading and then consider same for passage of the following ordinance:

MAGOFFIN COUNTY SHERIFF DEPARTMENT By: Pat Montgomery, Sheriff 9-21-3t

NOTICE OF INTENTION TO MINE

Pursuant to Application Number 836-5043 In accordance with the provisions of KRS 350.055, notice is hereby given that Delta Energy Corporation, C-4, Box 648W, Pikeville, Kentucky 41501, has filed an application for a permit for an underground mining operation. The proposed operation will affect a surface disturbance of 16.7 acres and will underlie an additional 660 acres located 2.3 miles east of German in Floyd county.

COMMONWEALTH OF KENTUCKY TRANSPORTATION CABINET DEPARTMENT OF HIGHWAYS NOTICE TO CONTRACTORS

Sealed bids will be received by the Department of Highways in the auditorium located on the 1st Floor of the State Office Building, Frankfort, Kentucky, until 10 a.m., Eastern Daylight Time, on the 19th day of October 1984, at which time bids will be publicly opened and read for the improvement of: FLOYD COUNTY, BRZ 1203(48), FSP 036 0080 015-016: The Hindman-Allen (KY 80) Road. Bridge and approaches at Levisa Fork near Allen, a distance of C.306 mile. Grade, drain and bituminous surface.

NOTICE OF INTENTION TO MINE

Pursuant to Application Number 836-5049 In accordance with the provisions of KRS 350.055, notice is hereby given that M & D Coal, Inc., Grethel, Kentucky, has filed an application for a permit for an underground mining operation. The proposed operation will affect a surface disturbance of 2.77 acres and will underlie an additional 243.31 acres located 0.5 miles southwest of Craynor in Floyd county.

NOTICE OF INTENTION TO MINE

Pursuant to Application Number 836-0127 (2) The proposed operation is approximately 0.4 miles west from KY 979's junction with Parsons Branch Road and is located on Parsons Branch. The latitude is 37° 30' 07" N. The longitude is 82° 40' 06" W.

NOTICE OF INTENTION TO MINE

Pursuant to Application Number 436-5167 In accordance with the provisions of KRS 350.055, notice is hereby given that Transcontinental Coal Co., Inc. 169 E. Reynolds Rd., Suite 201, Lexington, Kentucky, has filed an application for a permit for an underground mining operation. The proposed operation will affect a surface disturbance of 11.52 acres and will underlie an additional 240.0 acres located 1.00 mile south of Ivel, Kentucky in Floyd county.

PUBLIC NOTICE

(a) Increase receipts of the General Fund by \$4,073.00 to include unanticipated revenues from the Commonwealth of Kentucky, Division of Disaster & Emergency Services. (b) Increase budget expenditures account number 304-18 by \$4,073.00.

NOTICE OF INTENTION TO MINE

Pursuant to Application Number 836-5034 (1) In accordance with the provisions of KRS 350.055, notice is hereby given that BeBe Coal Corporation, P.O. Box 183, Ivel Kentucky, 41642, has filed an application for a permit for an underground mining operation. The proposed operation will affect a surface disturbance of 1.66 acres and will underlie an additional 214.0 acres.

PUBLIC NOTICE

Pursuant to 405 KAR 8:010, Section 16(4) (b), the following is a summary of permitting decisions made by the Department for Surface Mining Reclamation and Enforcement, Division of Permits with respect to applications to conduct surface coal mining and reclamation operations in Floyd county:

NOTICE OF INTENTION TO MINE

Pursuant to Application Number 836-5017 (1) In accordance with the provisions of KRS 350.055, notice is hereby given that Transcontinental Coal Processing, Inc., filed an application for a permit for a surface coal mining and reclamation operation of approximately 190.2 acres located 1.6 miles northeast of Ivel, in Floyd county.

NOTICE OF INTENTION TO MINE

Pursuant to Application Number 436-0100 Amendment No. 1 (1) In accordance with the provisions of KRS 350.055, notice is hereby given that Transcontinental Coal Processing, Inc., Branham Village, Star Route 2, Prestonsburg, Kentucky 41653, has filed an amendment to an application for a permit for a surface coal mining and reclamation operation of approximately 83.00 acres located 2.27 miles south of Langley in Floyd county.

NOTICE OF INTENTION TO MINE

The proposed operation is located on the Harold U.S.G.S. 7 1/2 minute quadrangle map. The surface area to be disturbed is owned by John Burchett and J.K. Stratton. The operation will underlie land owned by Stumbo, Ray Campbell and M. Hall.

PUBLIC NOTICE

The City of Prestonsburg will accept application until October 5, 1984 at 4:00 p.m. for the position of Police Officer. The officer will perform general duty police work in the protection of life and property through the enforcement of laws and ordinances and do related work as required. Applicant should have a considerable knowledge of modern approved principles, practices and procedures of police work, have the ability to carry out oral and written instructions and be of excellent physical condition.

NOTICE OF INTENTION TO MINE

Pursuant to Application Number 836-5034 (2) The proposed operation is approximately 1.3 miles east from KY 1426 junction with Left Toler Creek Road. The latitude is 37° 29' 36". The longitude is 82° 36' 27".

NOTICE OF INTENTION TO MINE

(3) The proposed operation is located on the Pikeville USGS 7 1/2 minute quad. The surface area to be disturbed is owned by Carl Caldwell. The operation will underlie land owned by Mallie Conn, Emmitt Conn, Eugene Hall, Franklin Hunt, Ernest Hall, Virgil Hamilton, James Roberts, Albert King.

NOTICE OF MEETING

The Floyd County Farm Bureau's annual meeting will be held at the Floyd county courthouse Oct. 12, 1984 at 7 p.m. All members are invited.

NOTICE OF INTENTION TO MINE

Pursuant to Application Number 436-0100 Amendment No. 1 (2) The proposed operation is approximately 2.27 miles south from KY 80's junction with Turkey Creek Road and located 0.01 miles east of Turkey Creek. The latitude is 37° 29' 53". The longitude is 82° 46' 35". The surface area is owned by the Thomas Martin heirs.

PUBLIC NOTICE

The George Whitaker family notifies the public that the Whitaker family cemetery, located on Abbott Creek, at the mouth of Copper Lick, is a private cemetery, intended for use of the Whitaker family only. Violators will be prosecuted.

PUBLIC NOTICE

(4) The application has been filed for public inspection at the Department for Surface Mining Reclamation and Enforcement's Prestonsburg Regional Office in Prestonsburg, Ky. Written comments, objections, or requests for a permit conference must be filed with the Director of the Division of Permits, 6th Floor, Capital Plaza Tower, Frankfort, Ky. 40601.

PUBLIC NOTICE

(4) The application has been filed for public inspection at the Department for Surface Mining Reclamation and Enforcement's Prestonsburg Regional Office, 503 S. Lake Dr., Prestonsburg, Ky. 41653. Written comments, objections or requests for a permit conference must be filed with the Director of the Division of Permits, 6th Floor, Capital Plaza Tower, Frankfort, Ky. 40601.

PUBLIC NOTICE

(4) The application has been filed for public inspection at the Department for Surface Mining Reclamation and Enforcement's Prestonsburg Regional Office, 503 South Lake Drive, Prestonsburg, Ky. 41653. Written comments, objections, or requests for a permit conference must be filed with the Director of the Division of Permits, 6th Floor, Capital Plaza Tower, Frankfort, Kentucky 40601.

NOTICE OF MEETING

The framers of the Constitution of the United States believed in the right to life and work—free from tyranny. The Daughters of the American Revolution reminds our citizens that we must be vigilant to protect these freedoms. Lost rights may never be regained. Let us celebrate this Constitution Week by resolving to be better informed, more alert citizens. Read your Constitution.

NOTICE OF INTENTION TO MINE

Pursuant to Application Number 436-0100 Amendment No. 1 (3) The proposed operation is located on the Wayland U.S.G.S. 7 1/2 minute quadrangle map. The operation will use a combination of the contour and auger methods of mining.

PUBLIC NOTICE

(4) The application has been filed for public inspection at the Department for Surface Mining Reclamation and Enforcement's Prestonsburg Regional Office at 503 South Lake Drive. Written comments, objections, or requests for a permit conference must be filed with the Director of the Division of Permits, 6th Floor, Capital Plaza Tower, Frankfort, Kentucky 40601.

PUBLIC NOTICE

(4) The application has been filed for public inspection at the Department for Surface Mining Reclamation and Enforcement's Prestonsburg Regional Office at 503 South Lake Drive. Written comments, objections, or requests for a permit conference must be filed with the Director of the Division of Permits, 6th Floor, Capital Plaza Tower, Frankfort, Kentucky 40601.

PUBLIC NOTICE

(4) The application has been filed for public inspection at the Department for Surface Mining Reclamation and Enforcement's Prestonsburg Regional Office, 503 S. Lake Dr., Prestonsburg, Ky. 41653. Written comments, objections or requests for a permit conference must be filed with the Director of the Division of Permits, 6th Floor, Capital Plaza Tower, Frankfort, Ky. 40601.

PUBLIC NOTICE

(4) The application has been filed for public inspection at the Department for Surface Mining Reclamation and Enforcement's Prestonsburg Regional Office, 503 South Lake Drive, Prestonsburg, Ky. 41653. Written comments, objections, or requests for a permit conference must be filed with the Director of the Division of Permits, 6th Floor, Capital Plaza Tower, Frankfort, Kentucky 40601.

PUBLIC NOTICE

(4) The application has been filed for public inspection at the Department for Surface Mining Reclamation and Enforcement's Prestonsburg Regional Office at 503 South Lake Drive. Written comments, objections, or requests for a permit conference must be filed with the Director of the Division of Permits, 6th Floor, Capital Plaza Tower, Frankfort, Kentucky 40601.

NOTICE OF INTENTION TO MINE

(4) The application has been filed for public inspection at the Department for Surface Mining Reclamation and Enforcement's Prestonsburg Regional Office at 503 South Lake Drive. Written comments, objections, or requests for a permit conference must be filed with the Director of the Division of Permits, 6th Floor, Capital Plaza Tower, Frankfort, Kentucky 40601.

PUBLIC NOTICE

(4) The application has been filed for public inspection at the Department for Surface Mining Reclamation and Enforcement's Prestonsburg Regional Office at 503 South Lake Drive. Written comments, objections, or requests for a permit conference must be filed with the Director of the Division of Permits, 6th Floor, Capital Plaza Tower, Frankfort, Kentucky 40601.

PUBLIC NOTICE

(4) The application has been filed for public inspection at the Department for Surface Mining Reclamation and Enforcement's Prestonsburg Regional Office, 503 S. Lake Dr., Prestonsburg, Ky. 41653. Written comments, objections or requests for a permit conference must be filed with the Director of the Division of Permits, 6th Floor, Capital Plaza Tower, Frankfort, Ky. 40601.

PUBLIC NOTICE

(4) The application has been filed for public inspection at the Department for Surface Mining Reclamation and Enforcement's Prestonsburg Regional Office, 503 S. Lake Dr., Prestonsburg, Ky. 41653. Written comments, objections or requests for a permit conference must be filed with the Director of the Division of Permits, 6th Floor, Capital Plaza Tower, Frankfort, Ky. 40601.

PUBLIC NOTICE

(4) The application has been filed for public inspection at the Department for Surface Mining Reclamation and Enforcement's Prestonsburg Regional Office, 503 South Lake Drive, Prestonsburg, Ky. 41653. Written comments, objections, or requests for a permit conference must be filed with the Director of the Division of Permits, 6th Floor, Capital Plaza Tower, Frankfort, Kentucky 40601.

PUBLIC NOTICE

(4) The application has been filed for public inspection at the Department for Surface Mining Reclamation and Enforcement's Prestonsburg Regional Office at 503 South Lake Drive. Written comments, objections, or requests for a permit conference must be filed with the Director of the Division of Permits, 6th Floor, Capital Plaza Tower, Frankfort, Kentucky 40601.



### wednesday

10/3/84

#### MORNING

9:00 **17** MOVIE: 'Muscle Beach Party' A wealthy woman is interested in a handsome muscle man and plans to finance a string of gymnasiums. Frankie Avalon, Annette Funicello, Luciana Paluzzi. 1964.

#### AFTERNOON

1:00 **17** MOVIE: 'Midas Run'

3:00 **13** **4** National League Playoffs: Game 2 At press time, the teams had not been determined. (3 hrs.)

#### EVENING

6:00 **3** **3** **8** **6** **13** **4**  
**57** **2** News  
**17** Lucy Show  
**22** **5** Voyage of the Mimi  
**33** **11** Dr. Who

6:30 **3** **3** **57** **2** NBC News  
**8** **6** CBS News  
**13** **4** ABC News  
**17** Carol Burnett  
**22** **5** **33** **11** Nightly Business Report

7:00 **3** **3** PM Magazine  
**8** **6** Wheel of Fortune  
**13** **4** People's Court  
**17** Gomer Pyle

**22** **5** Wonderworks 'Booker.' First of 4 parts. The story of young Booker T. Washington is dramatized. LeVar Burton, Shelley Duvall, Shavar Ross. (60 min.) [Closed Captioned]

**33** **11** MacNeil/Lehrer Newshour  
**57** **2** Greatest American Hero  
**3** **3** Tic Tac Dough  
**8** **6** Family Feud  
**13** **4** Love Connection

**17** Andy Griffith  
**3** **3** **57** **2** Highway to Heaven Jonathan and Mark help a young boxer and a group of elderly residents protect themselves from a youth gang in an urban ghetto. (60 min.)

**8** **6** Charles in Charge (PREMIERE) Charles finally gets a date with the girl of his dreams but has to babysit instead.

**13** **4** American League Playoffs: Game 2 At press time, the teams had not been determined. (3 hrs., 30 min.)

**17** MOVIE: 'Paint Your Wagon'  
**22** **5** **33** **11** Great Performances: Live from Lincoln Center Violinist Pinchas Zukerman joins Zubin Mehta and the New York Philharmonic in a program featuring Telemann's 'Viola Concerto' and orchestral excerpts from Wagner's 'Der Ring des Nibelungen.'

8:30 **8** **6** Dreams (PREMIERE) The band loses its amplifiers but gains a singer.

9:00 **3** **3** **57** **2** Facts of Life Jo seeks to make some extra money by selling pizza based on her mother's original recipe.  
**8** **6** MOVIE: 'He's Not Your Son'

9:30 **3** **3** **57** **2** It's Your Move When Matt's English teacher takes off on maternity leave, Norman is the substitute teacher who tries to foil Matt's exam sale.

10:00 **3** **3** **57** **2** St. Elsewhere The nurses make good on their pledge to strike and Cavanaugh is attacked by a man wearing a ski mask. (60 min.)

10:30 **22** **5** MacNeil/Lehrer Newshour  
**33** **11** Taj Mahal This documentary traces the historical and romantic motivations leading to the building this architectural masterpiece.

11:00 **3** **3** **8** **6** **57** **2** News  
**33** **11** Dad's Army

11:30 **3** **3** **57** **2** Tonight Show Tonight's guest is Don Rickles. (60 min.)

**8** **6** Magnum P.I.  
**13** **4** **22** **5** News  
**17** MOVIE: 'Pepe' A Hollywood director on the skids buys a white stallion, hoping to get the attention of Edward G. Robinson to invest in a picture. Cantinflas, Dan Dailey, Shirley Jones. 1961.

**33** **11** Latenight America

12:00 **13** **4** Nightline

12:30 **3** **3** Late Night with David Letterman Tonight's guest is Christopher Guest of Saturday Night Live. (60 min.)  
**8** **6** MOVIE: 'The Kid from Left Field' A bat boy passes his father's game strategy on to the San Diego Padres, launching them onto a winning streak. Gary Coleman, Ed McMahon, Tab Hunter. 1979.

**13** **4** Eye on Hollywood

1:00 **13** **4** Andy Griffith

1:30 **13** **4** Muppet Show

2:45 **17** MOVIE: 'The Mysterians' Gigantic scientific intellectuals attempt to conquer Earth by mating with its women and enslaving its men. Kenji Sahara, Yumi Shirakawa. 1958.

4:30 **17** Rat Patrol

### thursday

10/4/84

#### MORNING

9:00 **17** MOVIE: 'Footsteps in the Fog' A servant girl, knowing her employer poisoned his wife, becomes his housekeeper by using blackmail. Jean Simmons, Stewart Granger, Belinda Lee. 1955.

#### AFTERNOON

1:00 **17** MOVIE: 'Valley Forge' During the American Revolutionary War, General Washington asks the American troops to steal hay from the British for horses. Richard Basehart, Simon Ward, Victor Garber. 1975.

#### EVENING

6:00 **3** **3** **8** **6** **13** **4**  
**57** **2** News  
**17** Lucy Show  
**22** **5** Voyage of the



### TRAPPER'S SON

Tim Busfield (l.) makes his debut as Trapper's (Pernel Roberts) son, a medical-school graduate who turns up at San Francisco Memorial to serve his internship, on "Trapper John, M.D.," SUNDAY, OCT. 7 on CBS.

CHECK LISTINGS FOR EXACT TIME

© 1984 Compulog

Mimi  
**33** **11** Dr. Who  
**3** **3** **57** **2** NBC News  
**8** **6** CBS News  
**13** **4** ABC News  
**17** Carol Burnett

**22** **5** **33** **11** Nightly Business Report  
**3** **3** PM Magazine  
**8** **6** Wheel of Fortune  
**13** **4** People's Court  
**17** Gomer Pyle

7:00 **22** **5** **33** **11** Nightly Business Report  
**3** **3** PM Magazine  
**8** **6** Wheel of Fortune  
**13** **4** People's Court  
**17** Gomer Pyle

## Movie Week

### SUNDAY

#### (ABC) SUNDAY NIGHT MOVIE

"NEIGHBORS" (1981) Starring Dan Aykroyd and John Belushi. A middle-class milquetoast's suburban existence is shaken by the arrival of bizarre and destructive neighbors.

#### (NBC) SUNDAY NIGHT MOVIE

"HIS MISTRESS" (1984) Starring Robert Urich, Mark Shera and Julianne Phillips. A high-powered millionaire executive (Urich) lures a beautiful young executive assistant (Phillips) into the luxurious lifestyle of "the other woman."

### MONDAY

#### (NBC) MONDAY NIGHT MOVIE

"THE BURNING RED" (1984) Starring Farrah Fawcett and Paul LeMat. Farrah Fawcett, in the most challenging role of her career, stars as Francine Hughes, a battered wife with three children who, after a dozen years of merciless beatings and humiliations, ends up on trial for murdering her husband (LeMat) in one of the most controversial criminal cases in recent years.

### TUESDAY

#### (CBS) TUESDAY NIGHT MOVIE

"SCORNED AND SWINDLED" (1984) Starring Tuesday Weld, Keith Carradine, Peter Coyote and Sheree North. A divorced antique dealer (Weld) marries a bogus businessman (Coyote) and soon finds herself desperately searching for him after he lures her into a fraudulent marriage in order to rob her. Based on a true story.

### WEDNESDAY

#### (CBS) WEDNESDAY NIGHT MOVIE



Farrah Fawcett and Paul LeMat star in "The Burning Bed," the story of a physically and emotionally abused woman who stands trial for murdering her husband. The movie airs Monday, Oct. 8 on NBC.

**22** **5** Zoo World  
**33** **11** MacNeil/Lehrer Newshour  
**57** **2** Appalachian Encounters  
**3** **3** Tic Tac Dough  
**8** **6** Family Feud  
**13** **4** Love Connection  
**17** Andy Griffith  
**57** **2** Lorne Greene's Wilderness

8:00 **3** **3** **57** **2** Cosby Show In an effort to console Rudy the family participates in a funeral for her pet goldfish.  
**8** **6** Magnum P.I.  
**13** **4** National League Playoffs: Game 3 At press time, the teams had not been determined. (3 hrs., 30 min.)

**17** MOVIE: 'To, Hell and Back'  
**22** **5** Great Parks of the World  
**33** **11** MOVIE: 'The Eleanor Roosevelt Story' This documentary of one of America's outstanding women starts in childhood and moves on through girlhood, her marriage to FDR and finally her emergence as a leader and world spokesman for human rights. Narrated by Archibald Macleish. 1965

8:30 **3** **3** **57** **2** Family Ties Alex is thrilled to take a course taught by his personal idol but is humiliated when he fails the first class assignment.

**22** **5** Nature Scene  
9:00 **3** **3** **57** **2** Cheers Second of 2 parts. Sam and Diane openly agree that their romance is over but each believes the other is hiding their true feelings.  
**8** **6** Simon & Simon  
**22** **5** Undersea World of Jacques Cousteau

9:30 **3** **3** **57** **2** Night Court A young public defender finds the pressures of appearing before Harry Stone a bit much.  
**33** **11** Bach Castle Concerts

10:00 **3** **3** **57** **2** Hill Street Blues An enraged Goldblume takes the law into his own hands when his ex-wife is sexually assaulted. (60 min.)  
**8** **6** Knots Landing Season Premiere.

**22** **5** MacNeil/Lehrer Newshour

**33** **11** Constitution: That Delicate Balance 'Nomination, Election and Succession of the President.' Third of 7 parts. This program explores the role of political parties in nominating a president. (60 min.) [Closed Captioned]

10:15 **17** MOVIE: 'That Touch of Mink'

11:00 **3** **3** **8** **6** **22** **5**  
**57** **2** News  
**33** **11** Dad's Army

11:30 **3** **3** **57** **2** Tonight Show Tonight's guest is musician Nadja Salerno-Sonnenberg. (60 min.)

**8** **6** Newhart  
**13** **4** News  
**33** **11** Latenight America

12:00 **8** **6** MOVIE: 'When She Was Bad' A young married couple flees from a secret in their past that threatens everything they cherish. Cheryl Ladd, Robert Urich. 1979  
**13** **4** Nightline

12:15 **17** MOVIE: 'Lost Continent' A steamer wanders into uncharted seas and finds an isolated civilization. Eric Porter, Hildegard Kneff, Suzanna Leigh. 1968.

12:30 **3** **3** Late Night with David Letterman Tonight's guest is car dealer Dave Campo. (60 min.)  
**13** **4** Eye on Hollywood

1:00 **13** **4** Andy Griffith

1:30 **13** **4** Muppet Show

2:15 **17** MOVIE: 'Cut Man Caper' Two investigators are called in to look at finance companies operating in the ghetto areas. Robert Hooks, Soezy Mitchell, Godfrey Cambridge, Lou Gossett. 1976.

3:45 **17** MOVIE: 'It! The Terror from Beyond Space'

### friday

10/5/84

#### MORNING

9:00 **17** MOVIE: 'Death Be Not Proud' A young boy shows true courage and determination in the face of death. Arthur Hill, Jane Alexander, Robby Benson. 1975.

#### AFTERNOON

1:00 **17** MOVIE: 'Clash by Night' A lonely woman marries a fishing boat skipper for security but falls in love with his best friend. Barbara Stanwyck, Paul Douglas, Robert Ryan. 1952.

3:30 **22** **5** New Shapes in Education

#### EVENING

6:00 **3** **3** **8** **6** **13** **4**  
**57** **2** News  
**17** Lucy Show  
**22** **5** Voyage of the Mimi  
**33** **11** Dr. Who

6:30 **3** **3** **57** **2** NBC News  
**8** **6** CBS News  
**13** **4** ABC News  
**17** Carol Burnett

22 5 33 11 Nightly Business Report  
 7:00 3 3 PM Magazine  
 8 6 Wheel of Fortune  
 13 4 People's Court  
 17 Gomer Pyle  
 22 5 Bywords  
 33 11 MacNeil/Lehrer Newshour  
 57 2 Goins Brothers  
 7:30 3 3 Tic Tac Dough  
 8 6 Family Feud  
 13 4 Love Connection  
 17 Andy Griffith  
 22 5 Comment on Kentucky  
 57 2 This Week in Country Music  
 8:00 3 3 57 2 Hollywood Stars' Screen Tests  
 8 6 The Dukes of Hazzard  
 13 4 American League Playoffs: Game 3 At press time, the teams had not been determined. (3 hrs., 30 min.)  
 17 MOVIE: 'The Shakiest Gun in the West'  
 22 5 33 11 Washington Week/Review  
 8:30 22 5 33 11 Wall Street Week Louis Rukeyser analyzes the '80s with a weekly review of economic and investment matters.  
 9:00 3 3 57 2 Hunter  
 8 6 Dallas  
 22 5 Heritage: Civilization and the Jews 'A People Is Born.' (13th Century B.C.E. to 6th Century B.C.E.) First of 9 parts. Judaism is born amid the ancient civilizations of Egypt and Mesopotamia. (60 min.) [Closed Captioned]  
 33 11 Great Performances: Dance in America 'Baryshnikov by Tharp with American Ballet Theatre.' The innovative choreography of Twyla Tharp acquires new dynamics in works created for Mikhail Baryshnikov. (60 min.)  
 10:00 3 3 57 2 Miami Vice Detectives Crockett and Tubbs are on the trail of Jamaican drug dealers who blow away their business counterparts. (60 min.)  
 8 6 Falcon Crest  
 22 5 MacNeil/Lehrer Newshour  
 33 11 Hillary's Challenge: Race to the Sky Sir Edmund Hillary journeys from the Ganges River Delta to its source high in the glaciers and snowfields of the Himalayas. (60 min.)  
 10:15 17 MOVIE: 'Curse of the Werewolf'  
 11:00 3 3 8 6 22 5 57 2 News  
 33 11 High School Football  
 11:30 3 3 57 2 Tonight Show Tonight's guest is animal expert Jim Fowler. (60 min.)  
 8 6 MOVIE: 'The Wiz' A shy school teacher takes an amazing journey to a graffiti-decorated urban jungle called Oz. Michael Jackson, Diana Ross, Richard Pryor. 1978.  
 13 4 News  
 12:00 13 4 Nightline  
 12:15 17 Night Tracks  
 12:30 3 3 Friday Night Videos  
 13 4 ABC Rocks  
 13 4 Andy Griffith  
 1:30 13 4 Pentecost Today  
 2:00 3 3 News  
 13 4 Muppet Show



**ABUSED WIFE**

Farrah Fawcett stars as Francine Hughes, a battered wife with three children who, after a dozen years of merciless beatings and humiliation, ends up on trial for murdering her husband, in "The Burning Bed," to be aired **MONDAY, OCT. 8** on NBC.

CHECK LISTINGS FOR EXACT TIME

© 1984 Compulog

**saturday**

10/6/84

MORNING

5:00 17 Night Tracks Cont'd  
 5:30 13 4 Rev. Pete Rowe  
 6:00 3 3 Saturday Report  
 13 4 Farm Digest  
 17 TBS Morning News  
 6:15 13 4 Forum 19  
 6:30 3 3 Joy of Gardening  
 13 4 Town Crier  
 7:00 3 3 Bugs Bunny & Friends  
 8 6 TV Classroom  
 13 4 MOVIE: 'Transformers'  
 17 Between the Lines  
 33 11 Pet Action Line  
 7:30 3 3 Alvin Show  
 8 6 Captain Kangaroo  
 13 4 ABC Weekend Special  
 17 Starcade  
 33 11 America Works  
 57 2 Kid-A-Littles  
 3 3 57 2 Snorks  
 8 6 Shirt Tales  
 13 4 Puppy's Great Adventures  
 17 High Chaparral  
 33 11 Doctor In the House  
 8:30 3 3 57 2 Pink Panther and Sons  
 8 6 Get Along Gang  
 13 4 Superfriends  
 33 11 Butterflies  
 9:00 3 3 57 2 Smurfs  
 8 6 Muppet Babies  
 13 4 Mighty Orbs  
 17 Championship Wrestling from Georgia  
 33 11 Seeing Things  
 8 6 Saturday Supercade  
 13 4 Turbo Teen  
 10:00 13 4 Dragon's Lair  
 17 MOVIE: 'Back-track'  
 33 11 Bless Me Father  
 10:30 3 3 57 2 Alvin & the Chipmunks  
 8 6 Pole Position  
 13 4 Wolf Rock TV  
 22 5 Vietnam  
 33 11 Father's Day  
 11:00 3 3 57 2 Kidd Video  
 8 6 Dungeons and Dragons  
 13 4 New Scooby Doo Mysteries  
 33 11 Motorweek  
 3 3 57 2 Mr. T  
 8 6 Pryor's Place  
 13 4 Littles  
 11:30 22 5 Personal Finance  
 33 11 Do-It-Yourself Show  
 12:00 3 3 57 2 Going Bananas  
 8 6 Bugs Bunny/

Road Runner Show  
 13 4 America's Top Ten  
 17 College Football: Teams TBA  
 22 5 Personal Finance  
 33 11 Heritage: Civilization and the Jews 'A People Is Born.' (13th Century B.C.E. to 6th Century B.C.E.) First of 9 parts. Judaism is born amid the ancient civilizations of Egypt and Mesopotamia. (60 min.) [Closed Captioned]  
 12:30 3 3 57 2 Spiderman & His Friends  
 13 4 American League Playoffs: Game 4 At press time, the teams had not been determined. If this game is not necessary, alternate programming will air. (3 hrs.)  
 22 5 New Literacy  
 3 3 All Star Wrestling  
 22 5 New Literacy  
 33 11 Heritage: Civilization and the Jews 'The Power of the Word.' (6th Century B.C.E. to 2nd Century B.C.E.) Second of 9 parts. A Jewish identity takes shape based on ideas, laws and traditions.  
 57 2 America's Top Ten  
 1:30 8 6 Charlie Brown & Snoopy  
 22 5 Write Course  
 57 2 Greatest Sports Legends  
 2:00 3 3 That Nashville Music  
 8 6 MOVIE: 'Cinderella Liberty'  
 22 5 Write Course  
 33 11 Vietnam: A Television History  
 57 2 MOVIE: 'Warriors' This costume melodrama is full of kings, knights and noblemen. Errol Flynn, Joanne Dru, Peter Finch. 1955  
 2:30 3 3 Rockford Files  
 22 5 Understanding Human Behav.  
 3:00 22 5 Understanding Human Behav.  
 33 11 Constitution: That Delicate Balance 'Nomination, Election and Succession of the President.' Third of 7 parts. This program explores the role of political parties in nominating a president. (60 min.) [Closed Captioned]  
 3:30 3 3 One Club Challenge  
 13 4 College Football: Teams to be Announced  
 17 Korean Track Meet  
 22 5 Another Page

4:00 8 6 MOVIE: 'In Like Flint'  
 22 5 GED Series  
 33 11 I Can Jump Puddles  
 57 2 At The Movies  
 3 3 57 2 World Cup Soccer  
 17 Wild World of Animals  
 22 5 GED Series  
 17 Fishin' w/Orlando Wilson  
 22 5 Firing Line  
 33 11 Masterpiece



PLACES IN THE HEART. (PG-Tri-Star Films) Starring Sally Field, Lindsay Crouse and Ed Harris. ★ ★ ★

By J.T. YURKO

Lesson No. 1 in any creative writing class is "Write what you know about." Director Robert Benton has taken to heart this advice with his new film "Places in the Heart." The story is set in Benton's own home town of Waxahachie, Texas, and tells the tale of a family similar to that of his own. Following the enormous success of "Kramer vs. Kramer," Benton penned and directed "Still of the Night," a title that aptly described the film's activity at the box office, despite Meryl Streep and Roy Scheider as headliners. So the need for Benton to return to familiar ground brought him back to his birthplace. Set in Depression-era Texas, "Places in the Heart" is a warm tribute to the people of those times: how they struggled to make ends meet, how they kept their families together in spite of innumerable hardships. Sally Field stars in a role

reminiscent of "Norma Rae," that of a single mother trying to fight the odds. Still, the fact that the role is similar doesn't make this performance any less powerful. Miss Field plays this woman without Norma Rae's fierceness, but with just as much quiet grit. Her character is no Ma Joad, but this film is no "Grapes of Wrath" either. Even though the film takes place in the 1930s, there's no gritty realism, no dust-bowl silhouettes. "Places in the Heart" is drawn more from Benton's own nostalgic recollections than from documentary newsreels. Nestor Almendros's almost-too-pretty cinematography is as crisp and colorful as a Kodak snapshot, and one wonders if black-and-white film was ever considered. Benton has come home again, and his warmth for family and heritage readily comes across on the screen.

© 1984 Compulog

Theatre 'Private Schulz.' Third of 6 parts. Schulz is parachuted into England to distribute millions in counterfeit notes. (R) (60 min.)  
 5:30 17 Motorweek Illustrated  
 EVENING  
 6:00 3 3 8 6 News  
 17 Scoreboard  
 22 5 Adam Smith's Money World  
 33 11 Agronsky and Company  
 57 2 That Nashville Music  
 6:15 17 World Championship Wrestling  
 6:30 3 3 57 2 NBC News  
 8 6 Concern  
 22 5 Educational Computing  
 33 11 Statewide  
 7:00 3 3 Too Close for Comfort  
 8 6 Hee Haw  
 13 4 Solid Gold  
 22 5 Motorweek  
 33 11 Dr. Who Movie  
 57 2 Jamboree  
 7:30 3 3 Capital Cities Special  
 22 5 Sneak Previews  
 8:00 3 3 57 2 Diff'rent Strokes Arnold, Dudley and Robbie rig Lisa's science project so it will self-destruct when she presents it to the class.



8 6 Airwolf The ghost of the developer of the aerial superweapon Airwolf haunts Stringfellow Hawke and Dominic Santini. (60 min.)  
 13 4 National League Playoffs: Game 4 At press time, the teams had not been determined. If this game is not necessary, regular programming will air. (3 hrs., 30 min.)  
 17 MOVIE: 'Mackenna's Gold'  
 22 5 Arranger Sessions with Billy Taylor Renowned pianist and composer Billy Taylor performs some newly-arranged selections including classics by George Gershwin and Duke Ellington. (60 min.)  
 8:30 3 3 57 2 Gimme a Break Second of 2 parts. Nell's concern about Joey's reaction to meeting his father threatens her own blooming romance.  
 33 11 Sneak Previews  
 9:00 3 3 57 2 Partners in Crime Carole and Syd break into the museum's vault searching for clues to the murder of the curator's wife. (60 min.)  
 8 6 Mickey Spillane's Mike Hammer Hammer goes after the killer who is systematically trying to rid New York of runaway girls. (60 min.)  
 22 5 Seeing Things  
 33 11 Mystery! 'Sergeant Cribb.' Sergeant Cribb goes undercover and joins a militant gang of subversives who are dynamiting government buildings. (R) (60 min.) [Closed Captioned]  
 10:00 3 3 57 2 Hot Pursuit Jim and Kate track Kate's double in Seattle and help a woman search for her elusive fiance. (60 min.)  
 8 6 Cover-Up Dani compassionately requires one of her ex-models, only to get double-crossed when the girl resumes working for the mob. (60 min.)  
 22 5 Mystery! 'Sergeant Cribb.' Sergeant Cribb goes undercover and joins a militant gang of subversives who are dynamiting government buildings. (R) (60 min.) [Closed Captioned]  
 33 11 MOVIE: 'And Then There Were None'

**SWINDLED**

Tuesday Weld portrays a woman lured into a fraudulent marriage by a man who lives by "marrying" women, then swindling them, in "Scorned and Swindled," inspired by a true story, airing **TUESDAY, OCT. 9** on CBS.

CHECK LISTINGS FOR EXACT TIME

© 1984 Compulog

- 10:45 **17** Night Tracks - Chartbusters
- 11:00 **3 3 8 6** News
- 22 5** Soundstage
- 57 2** Music Magazine
- 11:30 **3 3** Saturday Night Live Comedians Billy Crystal, Christopher Guest and others are joined by musical guests, The Thompson Twins.
- 8 6** Hawaii Five-O
- 13 4** ABC News
- 57 2** College Football: Rutgers at Univ. of Kentucky
- 11:45 **13 4** News
- 17** Night Tracks
- 12:00 **33 11** Bix Festival
- 12:15 **13 4** Entertainment This Week
- 1:00 **3 3** MOVIE: 'Call Me Madam' Robust, uninhibited Washington hostess finds love is more effective than dollars in cementing international relations. Ethel Merman, Donald O'Connor George Sanders. 1953
- 1:15 **13 4** Puttin' on the Hits
- 1:45 **13 4** Music Magazine
- 2:00 **17** Night Tracks Cont'd



10/7/84

MORNING

- 5:00 **13 4** Rev. Pete Rowe
- 6:00 **13 4** Omni
- 17** CNN Headline News
- 6:30 **3 3** TV Chapel
- 8 6** Better Way
- 13 4** What Does the Bible Say?
- 7:00 **3 3** Music and the Spoken Word
- 8 6** Jerry Falwell
- 13 4** Roger Sparks Religion
- 17** World Tomorrow
- 33 11** MOVIE: 'The Great Victor Herbert' Story of Victor Herbert and his music. Allan Jones, Walter Connolly, Mary Martin. 1939
- 57 2** Time for Refreshing
- 7:30 **3 3** Hour of Power
- 13 4** James Robison
- 17** It Is Written
- 8:00 **8 6** Day of Discovery
- 13 4** Jerry Falwell
- 17** Cartoon Carnival
- 22 5** Sesame Street [Closed Captioned]
- 57 2** Gateway Gospel
- 8:30 **3 3** Oral Roberts
- 8 6** Christ for the World
- 17** Starcade

- 33 11** Audubon Wildlife Theatre
- 57 2** Biblical Viewpoint
- 9:00 **3 3** Rex Humbard
- 8 6** Sunday Morning
- 13 4** Kenneth Copeland
- 17** Leave It to Beaver
- 22 5** Sesame Street [Closed Captioned]
- 33 11** Making Most of the Micro
- 57 2** Sunday School
- 9:30 **3 3** Kenneth Copeland
- 17** Andy Griffith
- 33 11** Computer Chronicles
- 57 2** Leonard Repass
- 13 4** Rev. R.A. West
- 17** Good News
- 22 5** Mr. Rogers' Neighborhood
- 33 11** Nova 'Space Bridge to Moscow.' (60 min.) [Closed Captioned]
- 57 2** Big Creek Baptist
- 10:30 **3 3** Dr. D. James Kennedy
- 8 6** Ernest Angley
- 13 4** Jimmy Swaggart
- 17** MOVIE: 'Four for Texas' Two feuding westerners unite to oppose a crooked banker and his dastardly schemes. Frank Sinatra, Dean Martin, Victor Buono. 1963.
- 22 5** Electric Company
- 11:00 **22 5** Wonderworks 'Booker.' First of 4



**WORLD SERIES**

Vin Scully (l.) and Joe Garagiola will describe the exciting action of the 80th World Series when NBC Sports' exclusive live coverage of the 1984 fall classic gets under way with the opening game **TUESDAY, OCT. 9.**

CHECK LISTINGS FOR EXACT TIME

© 1984 Compulog

parts. The story of young Booker T. Washington is dramatized. LeVar Burton, Shelley Duvall, Shavar Ross. (60 min.) [Closed Captioned]

11:30 **3 3** At Issue
- 8 6** More Real People
- 13 4** World Tomorrow
- 33 11** Voyage of the Mimi
- 57 2** Rev. R.A. West

**AFTERNOON**

- 12:00 **3 3** Meet the Press
- 8 6** Viewpoint
- 13 4** This Week with David Brinkley
- 22 5** America's Black Forum
- 33 11** Farewell Etaoin Shrdlu
- 57 2** Old Time Gospel
- 12:30 **3 3** NFL '84
- 8 6** MOVIE: 'The King and I' A widow and her son arrive in Siam to tutor the King's many wives and children. Yul Brynner, Deborah Kerr.
- 22 5** Comment on Kentucky
- 33 11** New Literacy
- 1:00 **3 3** NFL Football: Miami at Pittsburgh
- 13 4** Biblical Viewpoint
- 17** MOVIE: 'Inside Daisy Clover' A young girl's rise to stardom in the thirties is traced through the complications arising from her failure to adjust. Natalie Wood, Christopher Plummer, Robert Redford. 1966.
- 22 5** Scholastic Challenge
- 33 11** Working Women
- 57 2** NFL Football: Teams to be Announced
- 1:30 **13 4** Virgil Wacks Presents
- 33 11** Black Stage
- 22 5** Vietnam
- 33 11** MOVIE: 'The Thin Man' A pair of lovable sleuths are up to their necks in murder.
- 2:00 **13 4** Star Search
- 8 6** To Be Announced
- 22 5** Personal Finance
- 3:00 **8 6** NFL Today
- 13 4** Va. Tech Football
- 22 5** Personal Finance
- 33 11** Focus Film Festival
- 3:45 **17** MOVIE: 'Two for the Road' A bickering couple stop to reminisce about their twelve years of marriage and try to work to save their happiness. Audrey Hepburn, Albert Finney, Jacqueline Bisset. 1967.
- 4:00 **3 3** NFL Football: Houston at Cincinnati
- 8 6** NFL Football: Atlanta at L.A. Rams
- 13 4** National League Playoffs: Game 5 At press time, the teams had not been determined. If this game is not necessary, alternate programming

- will air. (3 hrs.)
- 22 5** New Literacy
- 33 11** To Be Announced
- 57 2** NFL Football: Teams to be Announced
- 4:30 **22 5** New Literacy
- 33 11** To the Manor Born
- 5:00 **22 5** In Search of a Winner
- 33 11** Father's Day
- 5:30 **22 5** Roughing It
- 33 11** Bless Me Father

**EVENING**

- 6:00 **17** Undersea World of Jacques Cousteau
- 22 5** This Old House
- 33 11** Firing Line
- 6:30 **22 5** Dinner at Julia's
- 7:00 **3 3 57 2** Silver Spoons Second of two parts. Ricky runs away from home to a fleabag motel after a disagreement with his father.
- 8 6** 60 Minutes
- 13 4** Ripley's Believe It/Not
- 17** Best of World Championship Wrestling
- 22 5** Nature 'Krakatoa: Day That Shook the World.' This program commemorates one of the world's most dynamic natural disasters. (60 min.)
- 33 11** Tony Brown's Journal
- 7:30 **3 3 57 2** Punky Brewster Punky uses her own methods to turn Henry's study into her bedroom.
- 33 11** McLaughlin Group
- 8:00 **3 3 57 2** Knight Rider Michael and K.I.T.T. track a gang of diamond thieves who are tangled up with a group of wine-making monks. (60 min.)
- 8 6** Murder, She Wrote Jessica Fletcher travels to a wedding in San Francisco where she discovers the bridegroom must first be cleared of a murder charge. (60 min.)
- 13 4** American League Playoffs: Game 5 At press time, the teams had not been determined. If this game is not necessary, regular ABC programming will air.
- 17** MOVIE: 'The Shepherd of the Hills' Keen insight into human emotions between Ozark mountain folk and outsiders who want their land. John Wayne, Betty Field, Harry Carey. 1941.
- 22 5** Evening at Pops
- 33 11** Nature 'Trea-

- 9:00 **3 3 57 2** Presidential Debate Coverage of the debate between President Reagan and former Vice-President Mondale is presented from Louisville, KY. (90 min.)
- 8 6** Presidential Debate Coverage of the debate between President Reagan and former Vice-President Mondale is presented from Louisville, KY. (90 min.)
- 22 5 33 11** Masterpiece Theatre 'Private Schulz.' Fourth of 6 parts. Schulz falls once more under the command of Major Nauheim. (R) (60 min.)

- 10:00 **17** Sports Page
- 22 5** Constitution: That Delicate Balance 'Nomination, Election and Succession of the President.' Third of 7 parts. This program explores the role of political parties in nominating a president. (60 min.) [Closed Captioned]
- 33 11** MOVIE: 'Between the Covers'
- 10:30 **3 3 57 2** Debate Analysis
- 8 6** CBS News Debate Summary Dan Rather hosts this summary and analysis of the Presidential debate.
- 17** Day of Discovery
- 11:00 **3 3 8 6** News
- 17** Jerry Falwell
- 57 2** It's Your Business
- 11:30 **3 3** MOVIE: 'Boomerang' An innocent vagrant is presumed guilty of a clergyman's murder. Dana Andrews, Jane Wyatt, Lee J. Cobb. 1947.
- 8 6** CBS News
- 13 4** ABC News
- 11:45 **8 6** Hawaii Five-O
- 13 4** Forum 19
- 12:00 **13 4** Pentecost Today
- 17** Open Up
- 33 11** Monty Python Flying Circus
- 12:30 **13 4** Jim Bakker
- 1:00 **17** MOVIE: 'Lady Possessed' A sick woman thinks she is controlled by the will of a man's dead wife. James Mason, June Havoc, Fay Compton. 1952.
- 1:30 **13 4** Lifestyles of the Rich and Famous
- 3:00 **17** MOVIE: 'One Step to Hell' A group of escaped killers lead the police on a thousand-mile chase through Africa. Ty Hardin, Rossano Brazzi, Pier Angeli. 1968.



**Orwell feted on A&E**

By Amanda Bruce



George Orwell

To students of literature, the year 1984 has always conjured up images of totalitarianism. George Orwell's masterful book was so frightening in its depiction of a world controlled by Big Brother that the year is popularly seen as a metaphor for oppression.

As this year nears its end, the Arts & Entertainment Network commemorates the book and its author. October is "Orwell Month" on the channel, with six programs scheduled to honor the novelist.

The month begins with "Orwell on Jura: The Crystal Spirit," premiering Oct. 9 and repeating Oct. 10, 21 and 22. The 90-minute BBC production details the last three years of Orwell's life, which he spent writing "1984" on the island of Jura, off Scotland's coast.

The tall, lanky and gravelly voiced actor Ronald Pickup plays Orwell as a reticent, confident man. His dedication to his work is awesome as he forges onward to complete the novel despite his suffering from tuberculosis. For three years he lived in spartan surroundings on the remote island writing his dark novel and talking about "the pursuit of truth." It doesn't sound like the stuff of exciting movies, but "Orwell on Jura" grows on you. It's a quiet, deliberate film that hooks the viewer with the strength of its central

character. We care about Orwell even as he remains aloof from the people who love him, such as his sister. We want to see how he copes after the death of his wife; how he raises his son after expressing an interest in fatherhood; how he feels about his soon-to-be-famous novel.

The scenery is lovely. The movie was filmed on the farm Orwell actually lived on in Jura. Many of the scenes are shot in soft amber lighting or a hazy fogginess, which adds to the stillness of the drama.

The channel is also running a five-part biography of Orwell that begins this week, on Oct. 10, with "Such, Such Were the Joys." Four other shows are scheduled: "The Road to Wigan Pier" airing Oct. 17; "Homage to Catalonia" airing Oct. 24; "The Lion and the Unicorn" airing Oct. 31; and "1984" on November 7.

© 1984 Compulog



MORNING

- 5:00 **17** Varied Programs
- 5:30 **13 4** Rev. Pete Rowe
- 17** Jimmy Swaggart
- 6:00 **3 3** NBC News at Sunrise
- 8 6 13 4** Jimmy Swaggart
- 17** TBS Morning News
- 33 11** Body Buddies
- 6:30 **3 3** News
- 8 6** CBS Early Morning News
- 13 4** Assembly Echoes
- 33 11** Farm Day
- 6:45 **13 4** ABC News This Morning.

# monday

10/8/84

## MORNING

7:30 **33** (11) Sesame Street  
 9:00 **17** MOVIE: 'The April Fools' A Wall Street broker becomes involved with a woman whom he later discovers is his boss' wife. Jack Lemmon, Catherine Deneuve, Peter Lawford. 1967.

## AFTERNOON

1:00 **17** MOVIE: 'This Savage Land' A widower and his family leave their Ohio home to establish new roots on the hazardous frontier. George C. Scott, Andrew Prine, Glenn Corbett. 1968.

## EVENING

6:00 **3** **3** **8** **6** **13** **4**  
**57** **2** News  
**17** Lucy Show  
**22** **5** Voyage of the Mimi  
**33** (11) Dr. Who  
 6:30 **3** **3** **57** **2** NBC News  
**8** **6** CBS News  
**13** **4** ABC News  
**17** Carol Burnett  
**22** **5** **33** (11) Nightly Business Report  
 7:00 **3** **3** PM Magazine  
**8** **6** Wheel of Fortune  
**13** **4** People's Court  
**17** Gomer Pyle  
**22** **5** Wilderness Journal  
**33** (11) MacNeil/Lehrer Newshour  
**57** **2** Wild Kingdom  
 7:30 **3** **3** Tic Tac Dough  
**8** **6** Family Feud  
**13** **4** Love Connection  
**17** Andy Griffith  
**57** **2** Journey to Adventure  
 8:00 **3** **3** **57** **2** TV's Bloopers and Practical Jokes Tonight's segments include humorous home videos and comedy routines of the 50's. (60 min.)  
**8** **6** Scarecrow and Mrs. King Amanda wins an all-expenses paid vacation to Munich, West Germany, which could be hazardous to her health. (60 min.)  
**13** **4** Call to Glory Colonel Sarnac and a Japanese officer must put aside personal differences during a training mission in the wilderness. (60 min.)  
**17** Portrait of America: Maine  
**22** **5** Great Performances: Dance in America Baryshnikov by Tharp with American Ballet Theatre. The innovative choreography of Twyla Tharp acquires new dynamics in works created for Mikhail Baryshnikov. (60 min.) [Closed Captioned]  
**33** (11) Wonderworks 'How to Be a Perfect Person in Just Three Days.' Clutz Milo Crimley enrolls in a bizarre crash course on how to be a perfect person. (60 min.)

9:00 **3** **3** **57** **2** MOVIE: 'The Burning Bed' After a decade of beatings a woman sets fire to her husband's bed, and is tried for murder. Farrah Fawcett, Paul LeMat.

## 8 6 Kate & Allie

Season Premiere. When a colleague at work has a baby, Kate decides she wants one, too.

**13** (4) NFL Football: San Francisco at N.Y. Giants

**17** MOVIE: 'The Great Gatsby' A mysterious tycoon, now married to a member of Long Island society, seeks to recapture his lost love. Robert Redford, Mia Farrow, Sam Waterston. 1974.

**22** (5) Edouard Manet

**33** (11) Heritage 'Civilization and the Jews: The Shaping of Traditions.' Third of 9 parts. Many years after the destruction of the Second Temple and the rise of Christianity and Islam, the emergence of Judaism in Western Europe takes place. (60 min.) [Closed Captioned]

9:30 **8** **6** Country Music Association Awards Kenny Rogers hosts the 18th annual Awards ceremony which is presented live from the Grand Ole Opry House, Nashville, TN. (90 min.)  
**22** (5) New Literacy

10:00 **22** (5) MacNeil/Lehrer Newshour  
**33** (11) New Capitalists 'Economics in Indian Country.' (60 min.)

11:00 **3** **3** **8** **6** **22** **5**  
**57** **2** News

**33** (11) Two Ronnies  
 11:30 **3** **3** **57** **2** Tonight Show Tonight's guests are George Burns, Jacqueline Bisset and Conti Condoli. (R) (60 min.)

**8** **6** Simon & Simon The Post Office delivers a letter to Simon and Simmon too late to save its author from murder. (R) (60 min.)  
**33** (11) Latenight America

12:00 **13** (4) News  
 12:15 **17** MOVIE: 'The Fountainhead' An architect finds so many changes in his plans that he destroys the buildings and is brought to trial. Gary Cooper, Patricia Neal, Raymond Massey. 1949.

12:30 **3** (3) Late Night with David Letterman Tonight's guests are Jonathan Miller and comedian Paula Poundstone. (60 min.)

**8** (6) McMillan & Wife 'Two Dollars on Trouble to Win.' The Commissioner and Sally seek the person who is out to get Sally's uncle. (R) (90 min.)  
**13** (4) Nightline  
**13** (4) Andy Griffith  
**13** (4) Muppet Show  
**17** MOVIE: 'How Do I Love Thee?' A young college professor recalls his shaky relationship with his father. Jackie Gleason, Shelly Winters, Maureen O'Hara. 1970.

1:00 **17** World/Large  
 4:45 **17** World/Large

# tuesday

10/9/84

## MORNING

9:00 **17** MOVIE: 'Dr. Ehrlich's Magic Bullet' A doctor devotes his life and family to medical research to find a cure for social dis-

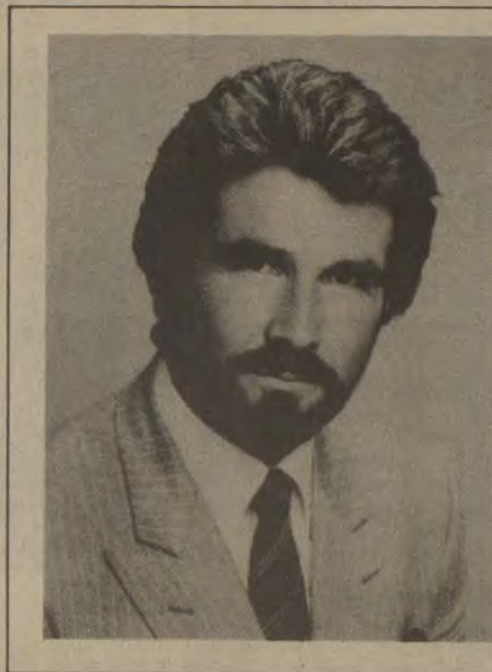

## HOTEL MANAGER

James Brolin is the charming general manager of the exclusive St. Gregory Hotel in "Hotel," which airs **WEDNESDAY, OCT. 10** on ABC.

CHECK LISTINGS FOR EXACT TIME

© 1984 Compulog

sease. Edward G. Robinson, Ruth Gordon, Otto Kruger. 1940.

## AFTERNOON

1:00 **17** MOVIE: 'The Rover' A pirate rescues a young woman from a revolutionary mob. Anthony Quinn, Rosanna Schiaffino, Rita Hayworth. 1967.

## EVENING

6:00 **3** **3** **8** **6** **13** **4**  
**57** **2** News  
**17** Lucy Show  
**22** (5) GED Course  
**33** (11) Dr. Who

6:30 **3** **3** **57** **2** NBC News  
**8** **6** CBS News  
**13** **4** ABC News  
**17** Carol Burnett  
**22** (5) **33** (11) Nightly Business Report  
 7:00 **3** **3** PM Magazine  
**8** **6** Wheel of Fortune  
**13** (4) People's Court  
**17** Gomer Pyle  
**22** (5) Citizen: Political Life of Allard Lowenstein  
**33** (11) MacNeil/Lehrer Newshour  
**57** (2) Men of October  
**3** (3) Tic Tac Dough  
**8** (6) Family Feud  
**13** (4) Love Connection  
**17** Andy Griffith  
**57** (2) Headwaters

7:30 **3** (3) 1984 World Series: Game 1 At press time, the teams had not been determined. (3 hrs.)  
**8** (6) AfterMASH Klinger is arrested and must face trial, which is attended by his nemesis, Colonel Flagg.  
**13** (4) Foulups/Bleeps & Blunders  
**17** MOVIE: 'Girls! Girls! Girls!' Elvis is chased by a bevy of beauties but can't decide which one he prefers. Elvis Presley, Stella Stevens, Laurel Goodwin. 1962.  
**22** (5) **33** (11) Frontline 'So You Want to Be President.' Gary Hart is one of the subjects of this examination of the process of nominating a party candidate. (2 hrs.) [Closed Captioned]

8:00 **13** (4) Three's A Crowd Jack and Vicky feign happiness during a birthday party after their first fight. [Closed Captioned]

8:30 **13** (4) Three's A Crowd Jack and Vicky feign happiness during a birthday party after their first fight. [Closed Captioned]

9:00 **8** (6) MOVIE: 'Scorned and Swindled' A woman tracks down the bigamist who married, then swindled her out of all her possessions. Tuesday Weld, Peter Coyote,

Keith Carradine.

**13** (4) Paper Dolls Blair informs Grant to expect his first grandchild and Taryn lands a modeling assignment in a music video. (60 min.) [Closed Captioned]

10:00 **13** (4) Jessie  
**22** (5) MacNeil/Lehrer Newshour  
**33** (11) Statewide  
 10:15 **17** MOVIE: 'The Long Gray Line' An Irish immigrant finds a home at West Point. Tyrone Power, Maureen O'Hara, Ward Bond. 1955.

10:30 **33** (11) Adam Smith's Money World  
 11:00 **3** **3** **8** **6** **13** **4**  
**22** (5) **57** (2) News  
**33** (11) Two Ronnies  
 11:30 **3** (3) **57** (2) Tonight Show Tonight's guest is Bob Newhart. (60 min.)  
**8** (6) Campaign '84 Dan Rather hosts this look at the latest news on the presidential campaign trail.  
**13** (4) Nightline

## 33 11 Latenight America

12:00 **8** (6) Fall Guy An embezzler and his fence try to make their business deal and take off before Colt can find them. (R) (60 min.)  
**13** (4) Eye on Hollywood

12:30 **3** (3) Late Night with David Letterman Tonight's guest is comedian A. Whitney Brown. (60 min.)  
**13** (4) Andy Griffith

1:00 **8** (6) Columbo 'A Stitch in Crime.' A surgeon rigs an operation to cause the death of a colleague but a nurse discovers the plan. (R) (90 min.)  
**13** (4) Muppet Show  
**17** MOVIE: 'The Glass House' This story is about a power struggle among the inmates of a state prison. Vic Morrow, Alan Alda, Billy D. Williams. 1972.

3:00 **17** MOVIE: 'The Resurrection of Zachary Wheeler'

Compiled by the staff of the World Almanac

# Sports I.Q.

1. Which athlete won the most medals at the 1984 Summer Olympics?
2. Who won the 1983 Outland Award?
3. Which pitcher has recorded the most major-league saves?
4. Which USFL team does Jim Mora coach?
5. In which sport did Sylvie Bernier win a 1984 Olympic gold medal?
6. What is the nickname of the University of Tennessee football team?
7. With which NHL team will Tiger Williams play this season?
8. Name the 1984 Olympic gold medalist in the women's marathon.
9. Name the coach of the University of California football team.
10. What do Jeff Burroughs and Sid Fernandez have in common?

1. Li Ning, China, 6
2. Dean Steinkuhler, Nebraska
3. Rollie Fingers
4. Philadelphia Stars
5. Springboard diving
6. Volunteers
7. Detroit Red Wings
8. Joan Benoit
9. Joe Kapp
10. They were both traded for Carlos Diaz

ANSWERS