

THE CARNIVAL, along with the annual July Fourth softball tournament, is already attracting big crowds to Archer Park, the center of this year's holiday celebration in the Prestonsburg area. A special Fun Day for children is planned throughout the day today (Wednesday), followed by the City's customary fireworks display which will begin at around dark. For folks in the Auxier area, the town's community development club will have a fireworks show of its own.

## Flood Damage Figures Too Low, Say Officials

Federal disaster funds will foot the bill for only a fraction of the damage done to county roads by the May floods, county officials learned last week.

Floyd's status as an officially-declared disaster area means that 75 percent of the cost of repairing flood damage to county roads and bridges is theoretically eligible for reimbursement from federal funds. But cost estimates vary widely, it turns out, depending on who is doing the figuring.

Damage that U.S. Army Corps of Engineers inspectors put at close to \$1 million in this county can be repaired, says the Federal Emergency Management Administration (FEMA), for \$118,000. Judge-Executive John M. Stumbo said he would seek an early meeting with FEMA officials to see if the agency might revise its estimate.

County officials looked at the FEMA reckoning with disbelief last week, as hundreds of disaster survey reports were returned by the federal agency for their inspection. These were on-site, itemized estimates, done originally by Corps engineers, of the cost of repairing slides and washouts across the county. Where the estimate of the

FEMA reviewer differed from the Corps', a separate sheet bearing the FEMA revision was attached to the front of the report.

In all but about five percent of the survey reports, FEMA reduced the Corps' estimate, often slashing it substantially. Some of the repair work was ineligible for federal subsidy because the damage was done prior to the flood, the agency said. In other cases, the proposed repairs were more elaborate than they need to be, road crews were being paid at too high a rate, or more time was being allocated than the job warranted, the FEMA reviewers argued.

In some instances, the FEMA revision brought the cost estimate for a job below \$250, making it ineligible for any federal funding.

It would take \$203,560 to replace a bridge on KY 114 at Rough and Tough, the Corps estimated. Maybe so, but they won't be paying the bill, said FEMA, because the bridge had shifted before the flood hit. Nor could they be expected to pick up the \$32,800 tab for a bridge over Left Beaver Creek at Price, argue FEMA officials; it was

damaged well before the flood, they claim, by a truck laden with concrete blocks.

A landslide behind the Allen Park convention center, which the Corps of Engineers reckoned would take \$114,000 to stabilize, was allowed \$5000 by FEMA.

Cost of replacing a wooden bridge over Little Mud Creek near the Spruce Pine school, which Corps engineers put at \$8093, was reckoned by FEMA at \$1944. Two wooden bridges over Spurlock Fork would cost \$20,966, said the Corps; \$2824, said FEMA. A concrete bridge over the left fork of Abbott at Myrtle would cost \$38,080. Make it wooden, said FEMA, and it will cost only \$7194.

Drawing on his 22 years' experience with one of the state's biggest road construction firms, Judge-Executive Stumbo wrote in a detailed commentary on the FEMA estimates, he figured the cost of repairing flood damage on Tinker Fork of Mud Creek as \$35,000, conservatively. He was "astounded," he said, when he saw that the federal agency had allowed only (See Story No. 1, Page 4)

### Despite Knott Situation...

## Pact with State Reassures Court

He has it in black and white, Judge-Executive John M. Stumbo insisted—he and the Floyd fiscal court will decide how state road-aid money is used in this county.

Stumbo was responding to reports that in neighboring Knott county the Democratic Party chairman—who described himself as Gov. Martha Layne Collins' patronage contact in that county—publicly boasted that he made the decisions about which rural roads will be resurfaced there this summer.

Fiscal court officials are far from happy at the prospect that Democratic party leaders—or even, as in Floyd county, persons without office in the local party—might be calling the shots on where state road money will be spent.

The way Knott Democratic Chairman Sidney Adams explained it, the arrangement between the Collins administration and local patronage contacts is "just a little thing set out to give a little interest to those who worked in the governor's campaign."

"They're allowed to do it and there's nothing anybody can do about it that I know of," said Adams. "As long as you don't steal nothing heavy, there's nothing wrong with it."

A Collins-appointed official in the Pikeville office of the state highways department said the governor's office had furnished him with a list of contact people in the counties. "They gave me a list of people I'm to talk to," said Greeley Chaney. "Some are county chairmen. Some are not."

But Stumbo, who conferred with County Attorney Arnold Turner, Jr. last Thursday about the road-aid contract, said it clearly recognizes his office—not some third party—as arbiter of the county road program. Moreover, said the judge, he has a June 8 letter from Otto Ingram, deputy Transportation Secretary, to prove it.

Ingram is commissioner of the state Department of Rural and Municipal Aid, a department abolished under the John Y. Brown administration in 1980 but

revived by Gov. Collins earlier this year. It has about \$39 million in gasoline taxes to distribute among the state's 120 counties for surfacing rural roads.

In trying to persuade counties to participate in the new road-aid program, Ingram reassured county judges-executive that "entering the (program) in no way interferes with the administra-

(See Story No. 6, Page 4)

## Federal Court Convicts Doctor On Fraud Counts

A doctor who has practised in Floyd and Johnson counties since he arrived in Paintsville three years ago was convicted in federal court last week of nine counts of Medicare-Medicaid fraud.

Dr. Pankaj Anand Agrawal, generally known as Dr. Anand, was found guilty Thursday in U.S. District Court in Pikeville on nine of 32 charges that he submitted fraudulent billings to the federal and state medical assistance programs between November, 1981 and October, 1982.

A native of India, Anand could receive a five-year prison sentence on each of the nine counts and on two additional mail-fraud convictions. U.S. District Judge Henry R. Wilhoit set sentencing for July 20.

According to testimony in the case, Anand's two Shree Ji medical clinics and one of two rest homes near Paintsville were named for a religious sect that encourages the amassing of material wealth. Anand was a multimillionaire who owned three Mercedes-Benzes and at least \$1.2 million in real estate in Paintsville, it was said.

Government witnesses said Anand billed Medicaid and Medicare for diagnostic procedures he did not perform, including X-rays, electrocardiograms and ultrasound tests.

### Prelude to the 'Slammer'...

## Judge Warns Drunk Drivers That Stiff Penalties Certain

"If you want to drink alcoholic beverages, go to the top of some mountain and look up at the squirrels," District Judge Harold Stumbo told a packed courtroom Tuesday. "But don't drive a car because, if you do, it will cost you."

The courtroom audience was made up largely of persons being arraigned on a variety of charges, many of them for drunk driving, and Judge Stumbo said his remarks were meant to "warn and help" them. On July 13, he explained, a new law takes effect which mandates much stiffer penalties for drunk driving convictions.

The so-called "slammer bill" enacted in the last legislative session carries a mandatory jail sentence for even a first offense and leaves the court with no choice but to impose it, Stumbo warned.

"If the judge fails to impose the penalties, he is subject to prosecution," he said. "So don't come asking for favors. I'll have none to give."

For a first offense, the new law mandates two to 30 days in jail, a \$200 to \$500 fine, a \$125 service fee, and automatic revocation of the offender's driver's license for 30 days. Juveniles will have their licenses revoked until they turn 18.

A second offense will bring a jail term of a week to six months, a fine ranging from \$350 to \$500, the \$125 service fee, and a six-month license revocation.

For a third offense, the penalty will be a pen term of a month to a year, a fine of \$500 to \$1000, and loss of license for two years.

### This Town...That World

Today is Independence Day, we are all aware. Have a care that you don't get the Fourth mixed up with a fifth, lest your independence not last the day out.

#### NIGHT FISHING

This, I am somehow reminded, is the season for night fishing. The water cools off during the night, you know, and the boaters fall, exhausted.

There are sound arguments for using the wee, sma' hours, but I have never subscribed to them. Casting into the darkness, with nothing to be seen except a distant hilltop against the skyline, is not my dish. Give me the daylight hours, when I can at least enjoy the scenery and, even if I catch nothing, lose no sleep.

Besides, the night fisherman, returning to port empty-handed, has no alibis that will stand up in court. No boaters to blame for making the water too rough or for driving all the fish to unplumbable depths.

Man and boy, I've seen the days on Dewey Lake when any fish that ventured within two feet of the surface stood a better than even chance of being filleted on the hoof by a whirling propeller. But it was daytime, and I could exercise the right of comment.

#### QUESTION

I can't shake this "60 Minutes" television rerun that I saw for the first time, the other night. It shakes me.

(See Story No. 2, Page 4)

## Aim To Alert Speeding Drivers

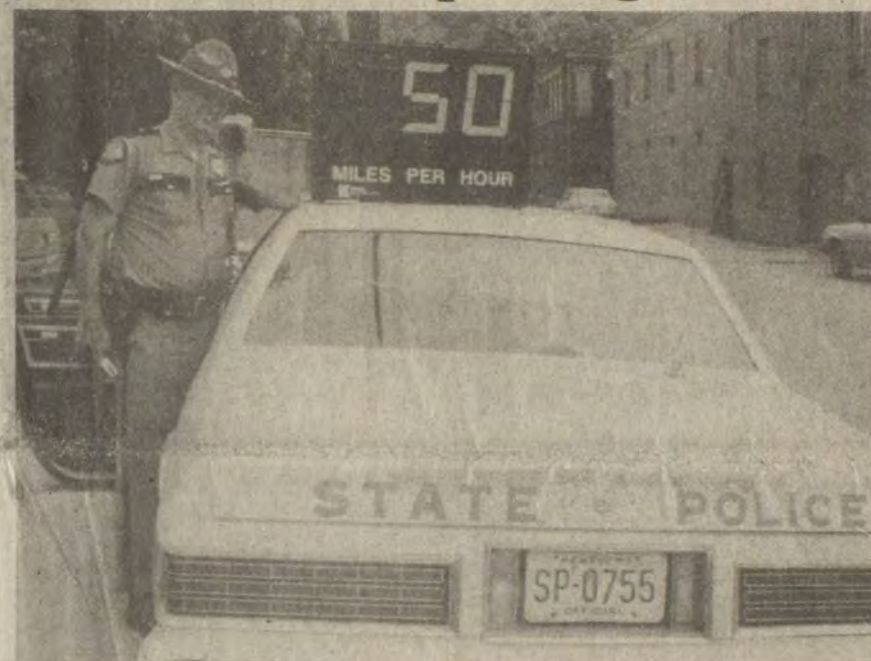

In an attempt to get drivers to stay within the 55-mph speed limit, state police this week unveiled a new roadside radar unit, operated here by Trooper Phil Tucker.

The new radar units—which will be in operation in 51 counties, including Floyd, on the July 4 holiday and on subsequent holidays and at peak traffic periods—uses a screen that displays a driver's speed.

Motorists will be advised by a sign that they are entering a radar check zone and should notice their speed. The vehicle's speed will be projected onto the screen so it is visible to the driver. The unit is designed to alert, rather than ticket, speeding drivers.

## Robbery Counts Dismissed After Story Changed

Robbery charges against two Bevinville men were dismissed Tuesday in Floyd Circuit Court after a key prosecution witness changed the story he had allegedly told police earlier.

David Lee "Crazy Dave" Slone, 25, and Ell Johnson were accused of stealing clothing from The Wearhouse, a Bypro clothing store, in the early hours of December 14, 1982.

Wiley Keith Pennington, 19, earlier this year confessed to his role in the break-in, as part of a plea bargain with prosecutors in which he pleaded guilty to three charges and received a five-year prison term. He was returned to Floyd county from the Kentucky State Reformatory at LaGrange to testify against his alleged confederates but indicated to prosecutors shortly before the trial that he was not willing to cooperate further.

Pennington was given a 10-year sentence last month, following his conviction on a charge of beating and robbing James Chaffins on Mud Creek in April last year.

Items listed as missing by Darrell Wayne Bates, owner of the Wearhouse, after the store was burglarized, were valued at \$2183. According to a report by State Det. Roger Castle, Pennington

(See Story No. 4, Page 4)

## Flowers Along A Country Road



DAISIES DECORATE backroads and byways all over the area this time of year. This haphazard floral arrangement was photographed the other day on Bull Creek.

### Court House Happenings

#### SUITS FILED

Artis Moore and Ray Moore vs. Willard Scott; United Supply Co. vs. Phillip Booth et al; Woodrow Burchett vs. Raymond and Annie Blackburn; Frank A. Matthews vs. Sarah France Matthews; Velma Ray Howard vs. Tilden Howard, Jr.; Rita Prater vs. Michael E. Prater; George Laven et al vs. Mountain Truck Parts Inc. et al; First Guaranty Bank vs. Vera Ford, Winston Ford, Jr. and Carolyn Ford; April Lynn Hamilton vs. John Hamilton; Diana Blevins Schlick vs. William Donald Schlick; Margaret Willis vs. Ricky Willis; Fruehauf Corp. vs. Sam Hall dba Hall Septic Tank Service; Lisa Neice vs. Tracy Lee Neice; Carlie Conn vs. East Kentucky Beverage; Aaron Shepherd et al vs. Kenneth Shepherd et al.

#### MARRIAGE LICENSES

Addison Melvin Parker, 37, and Barbara Ann Dixon, 30, both of Prestonsburg; Charles Edward Noble, 19, of Minnie, and Tammy Lisa Colley, 18, of McDowell; George C. Runyon, 27, and (See Story No. 5, Page 4)

## Tenants Are Sued Following Blaze

Owners of the building at Allen which housed Mountain Truck Parts, Inc. until it burned down recently have sued their former tenants, charging that the fire was a result of their negligence.

George and Euna Laven claim in a suit filed in Floyd Circuit Court that Tommy Joe Reitz and Donnie Halbert, owners of the truck parts firm, "negligently and carelessly" set fire to garbage next to the building, causing the structure itself to ignite.

Plaintiffs seek \$130,000 damages. (Suits filed in court present only one side of the issue in dispute.)

## Two Convicted Here This Week For Drug Sales

Two more cases stemming from a 1982 state police undercover investigation resulted in drug-trafficking convictions this week, despite an attorney's contention that the dragnet snared users but let the pushers go free.

A Floyd Circuit Court jury Thursday convicted Randy Mullins, 33, of Kite, of selling three grams of PCP to State Det. Leroy Buckner, who was working as an undercover agent, in December, 1982. On Monday, John T. "Tom" Spradlin, 30, of Lancer, was found guilty of selling Buckner about one gram of the same drug. Mullins was said to have been paid \$300 for the drug; Spradlin, \$100.

The jury recommended a five-year prison sentence for each conviction. Circuit Judge Hollie Conley set a July 10 sentencing date for Mullins, July 13 for Spradlin. Each of the two men was acquitted of a second trafficking count.

The two were among about 30 persons indicted in the wake of an extensive investigation by state police in late 1982, in which confessed drug dealer Curtis Gardner, of Tram, set up drug transactions between suspected dealers and Det. Buckner, who was posing as Gardner's cousin.

Public Defender Ned Pillersdorf, who represented the two convicted this week, described Gardner as "a savvy dealer" who was paid by police and had drug charges dropped in return for his arranging at least 10 "buys." To fill his "quota," Gardner turned on friends he knew to be users and harmless; he did not name dealers, who might have retaliated with violence, the attorney said.

(See Story No. 3, Page 4)

Attends Boys' State

Johns Creek, Youngest Chapter Rated Tops in DAV Growth

The 57th annual convention of the Disabled American Veterans, Department of Kentucky, was held in Lexington, June 14-17.

Department Commander Ben Green has stressed membership as the No. 1 goal for the department for the year of 1983-'84. Through the leadership of Commander Green and Senior Vice-Commander Wiley Willis, the result was a unifying of the Department and the leading of Kentucky to the top in membership. The National D.A.V. organization named Ben Green as Commander-of-the-month, nationwide for the months of April, May and June, 1984.

The Department of Kentucky consists of 100 local chapters with a combined membership of 21,649 members, which is 84% of All the Disabled veterans in Kentucky.

At an award ceremony, Commander Green and Vice Commander Willis presented the John's Creek Memorial Chapter 166 with a bronze plaque for being the No. 1 Chapter in Kentucky.

Accepting the award for the John's Creek Chapter 166 were Burnis Stanley, chapter commander, Perry T. Hall, chapter adjutant, and J.T. Maynard, Jr., treasurer.

State Energy Cabinet To Join Acid Rain Study

The Kentucky Energy Cabinet will be one of the participants in a U.S. Environmental Protection Agency study designed to accumulate scientific information on ground level and airborne pollutants that may contribute to acid rain.

The study, code-named VENTEX (Venting Experiment), is being conducted by the University of Kentucky, Battelle Pacific Northwest Laboratory, Argonne National Laboratory, and Research Triangle Institute. Venting refers to the process of cloud formation.

The study will utilize two aircraft outfitted with equipment to collect samples from the atmosphere from ground level up to 3000 feet. Ground stations will monitor air quality and collect rain samples. The study will provide information on the vertical mixing and chemical reactions of various pollutants in the atmosphere, particularly in different cloud formations. Meteorological and cloud observations and ground samples will be taken at the Kentucky Center for Energy Research on Iron Works Pike in Lexington, and the aircraft will operate from Lexington's Bluegrass Field. Samples will be analyzed in the Energy Cabinet's laboratory. Researchers will be looking for sulfur dioxide, nitric acid and ammonia concentration as well as other pollutants thought to cause acid rain.

VENTEX is part of the federal acid rain research program and the results will be included in an annual report to the President and Congress. The tests will begin July 8 and end August 18.

The first major league baseball umpire to wear eyeglasses was Eddie Rommel, in a Yankees-Senators game on April 18, 1956.

Andrew Crider, Jr., of Chapter 166, was recognized as one of the Top 20 Recruiters in Kentucky. Mr. Crider was listed as No. 17 in the state.

Wiley Willis was commander of the Kentucky D.A.V. for the 1984-'85 year. Commander Willis presented the charter to the John's Creek Chapter in September last year. He congratulated the Chapter in going from youngest chapter to the top in only nine months.

STORK SHOWER

A stork shower honoring Mrs. Kermit (Buddy) Joseph (nee, Tamara Beth Bentley) was held June 8 at 7:30 p.m. at the Highland Ave. Free Will Baptist Church. Hostesses were Rosemary Allen, Paula Gibson, Avonell Bentley, Sharon Hicks, Peggy Hicks, Connie Ford, Tresa Bentley, Crecie Joseph, Ermalee Craft, Phyllis Joseph, Juanita Ousley, Sharon Campbell and Patty Bentley.

Express Appreciation

The D.A.V. Auxiliary unit 18, wishes to thank everyone who helped make their chicken and dumpling dinner a success.

**Carrier**

- 3-ton self-contained mobile pack **AIR CONDITIONER** \$899 PLUS TAX take home price
- or \$1,199, with normal single-wide installation.
- 18,000 BTU **WINDOW UNIT** \$529 PLUS TAX TAKE HOME PRICE

**ELLIOTT SUPPLY**

- S. LAKE DR. PRESTONSBURG
- 1121 CLINE STREET PIKEVILLE, KY.

886-2781  
437-7368

Sheridan Martin, McDowell High School student, participated in the Kentucky Boys' State activities held at Morehead State University, June 11-15. Martin was selected from more than 300 students as a member of the House of Representatives. He was also a candidate for the state office of Attorney General.

High school juniors from across the state participated in caucuses, committee meetings, platform-writing sessions and elections as they were introduced to Kentucky's political system in the 44th annual event. During their stay at Morehead, the students met with members of Morehead's City Council. U.S. Sen. Wendell Ford spoke to the participants at the inaugural banquet.

**CRUM'S GROCERY**  
PRICE, KY.  
OUR 16-OZ. PEPSI, 7-UP, DR. PEPPER & MTN. DEW \$1.69 carton  
STARTS THURSDAY-WEDNESDAY

**1978 Honda Civic Wagon For Sale**  
• No rust • Good gas mileage  
Call 874-8162 after 1 p.m.

**Subscription Rates Per Year**

In Floyd County, \$8.00  
Elsewhere in Kentucky, \$10  
Outside Kentucky, \$12.50

Please note expiration date opposite your name on wrapper or on your copy of The Times. Because of increased mailing costs, notices of subscription expiration are no longer mailed to subscribers.

Subscriptions may be mailed to:  
The Floyd County Times  
Box 391  
Prestonsburg, Ky. 41653

**sears**

Catalog Sales Store

Hot Dogs 25¢  
FREE Pepsi!  
FREE Helium Balloons!



**TRUCKLOAD SALE**

4 Days Only! July 5-9  
(Thursday through Monday)

**LOOK!**  
Outdoor Bugwacker™  
\$14.99\* Reg. \$59.99

Sears handy 15-watt Bugwacker™ kills pesky insects to help keep your outdoor leisure time more enjoyable.

\*With the purchase of any advertised item in this Ad! Except Door Buster Specials.

**sears**

Kenmore outdoor LP gas grill  
**BIG BUY 88.99**  
Unassembled



**1/2 PRICE Heavy-duty Carpet Cleaner**  
Sprays out soap solution— Picks up dirt!  
WAS \$224.99 **NOW \$112.99**



JAZ2973  
**Kenmore Power-Mate® canister vacuum**  
CUT \$120 **179.99**



**LOWEST PRICE EVER!**  
23801 65821  
Extra-capacity washer CUT \$150 **359.99** White  
Extra-capacity dryer CUT \$140 **259.99** White



SM64851  
**Kenmore 17.7-cu. ft. refrigerator**  
CUT \$110 **549.99** White



74841  
**18-cu. ft. refrigerator with ice maker\***  
CUT \$170 **569.99** White  
\*Ice maker hook-up extra.



WN83431  
**Kenmore 14.0-cu. ft. refrigerator**  
CUT \$100 **399.99** White



**LOOK!**  
2-Yr. Warranty LG3849  
**4.0-HP Craftsman Eager-1 rear bagger**  
1/2 OFF **190.00**



AP42111  
**Kitchen or bedroom size color TV**  
CUT \$130 **319.95**  
19" diagonal measure picture Offer good on any color T.V. in stock.



**DOOR BUSTER SPECIAL!**  
21372  
**Stereo Boom Box**  
Limited Quantities **49.99**



**DOOR BUSTER SPECIAL!**  
23212  
**AM-FM Clock Radio** **12.99**  
WAS \$39.99

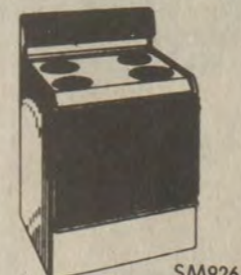

SM92641  
**Kenmore 30-inch electric range**  
CUT \$130 **349.99** White



MR72331  
**Kenmore 30-inch gas range**  
CUT \$100 **389.99** White  
Limited Quantities



87541  
**Kenmore Microwave oven**  
CUT \$90 **259.99**  
Offer good on any microwave in stock.



# 7032  
**24" Built-In Dishwasher**  
Reg. \$419.99 **\$299.99**  
(INSTALLATION EXTRA)



JAS3071  
**Sears VHS video cassette recorder**  
**BIG BUY 369.99**  
(Sears VCRs are designed for personal in-home viewing, not for usage that might violate copyright laws)

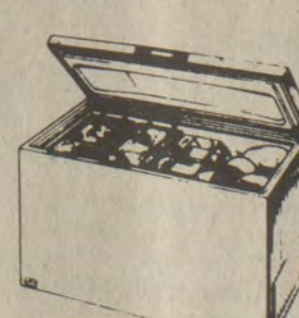

WN13233  
**Kenmore 23.0-cu. ft. chest freezer**  
CUT \$120 **429.99** White

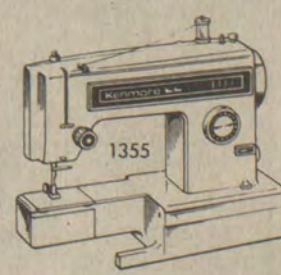

1355  
**Kenmore 12-stitch sewing machine**  
CUT \$150 **149.99**

All prices include shipping charge! Bring your own truck—delivery extra.  
• Hot Dogs 25¢, Free Pepsi—Proceeds to benefit First Presbyterian Youth Group

U.S. 23 North, Prestonsburg  
886-8135  
789-4416 • 349-3200

Satisfaction guaranteed or your money back  
SEARS, ROEBUCK AND CO

There's more for your life at **Sears**

**SALE**

**JDR HOME ENTERTAINMENT CENTER**

8, 10, & 12 FT. SATELLITE DISH SYSTEMS INSTALLED



Aluminum, Fiberglass, and Mesh Available.

INSTALLED BY SPECIALISTS • 90 DAY FREE SERVICE!  
★ 3-YEAR WARRANTY ON BEARING MOUNT ★  
LOW BANK RATES • NO DOWN PAYMENT

**COMPLETE SYSTEMS**  
PRICES STARTING AT... **\$1,349**

Multiple receiver systems available for one or two households.

LANCER-WATERGAP RD., PRESTONSBURG, KY.  
874-2635, 10 TO 7, MON-FRI 10 TO 5, SAT

# JULY SALE DAYS FROM HOOVER

PRICES IN EFFECT THRU JULY 14

## HOOVER Convertible Upright

**\$89<sup>95</sup>**



- All-steel agitator
- Big disposable bag
- 4-on-the-floor carpet shift
- Full time edge-cleaning

U4127

**FULL ONE YEAR CLEANER WARRANTY**  
**FULL FIVE YEAR WARRANTY CONVERTIBLE CLEANER BASE**

**All steel agitator**  
Ball-bearings  
Replaceable brushes you can change  
Smooth, all-steel shell  
Case-hardened, nickel-plated steel beater bars

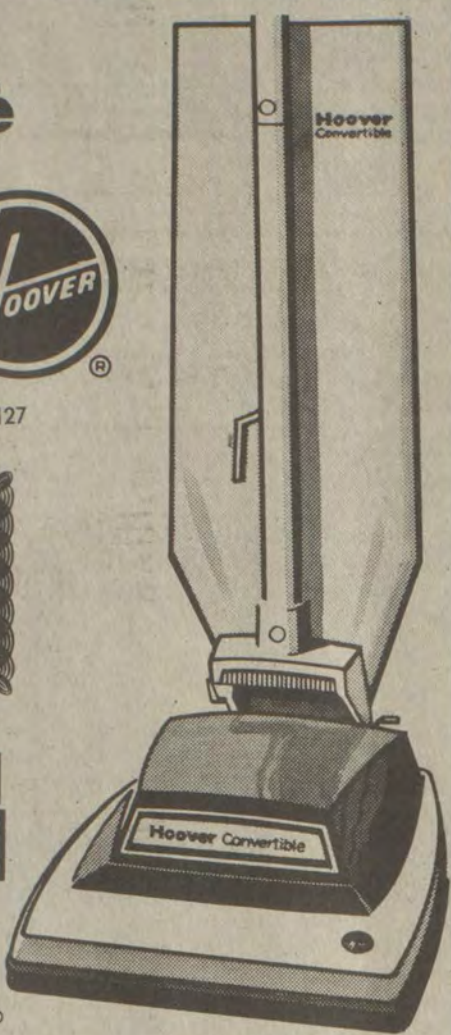

## HOOVER SHAMPOO-POLISHER

**\$79<sup>95</sup>** REG. \$99<sup>95</sup>

### Wide-flare shampoo brushes

Reach out for baseboards and get deeper into corners. Overlap action leaves no unbrushed center strip!

### Deep-foam cleaning action

Whirls shampoo deep into pile enveloping grit... absorbing dulling dirt.

### 4 qt. supertank

Trigger controls the release of shampoo and cleaning agents.

### Polish & Buff floors

Bring back the brilliant beauty of all your floors.



## HOOVER SPIRIT

**\$169<sup>95</sup>** REG. \$199<sup>95</sup>

### Powernozzle-Canister System

Hoover Bags & Belts



## HOOVER SPIRIT

### Portable-Canister Vacuum

**\$79<sup>95</sup>** REG. \$99<sup>95</sup>

INCLUDING ATTACHMENTS!

- 7 1/2 qt. disposable bag
- 24000 RPM Dual/Stage Motor/Fan system
- Big 4-inch canister wheels
- Handy topside switch
- Dual-edge cleaning



- "Quadreflex" agitation
- Edge brusher plus dual edge suction
- 7 1/2 qt. disposable bag
- Check bag signal
- 24000 RPM Dual/Stage motor-fan system
- Sound deadening muffler
- Handy topside switch



## ALLIED SEW-VAC CENTER

OLD ROUTE 80—ALLEN, KY.—874-9997  
9 A.M. to 5 P.M.—MON.-TUES.-THURS.-SAT.  
9 A.M. to 8 P.M.—FRI.—CLOSED WED. AND SUN.  
FACTORY AUTHORIZED SERVICE

## Is Wheelwright Native... Boot Camp Workout Album Puts Dower on Talk Show Circuit

Former Wheelwright boy Bill Dower—who, as a Marine Corps drill instructor, trained Lou Gossett for his Academy Award-winning role in "An Officer and a Gentleman"—has cut a record that has him making the talk-show rounds.

The Today Show... Good Morning America... 20/20... stories in the L.A. Herald and Washington Post... all in the cause of trim thighs and hard bellies.

Dower, the son of Mrs. Lillie B. Hood and a master gunnery sergeant stationed in San Diego, has decided to put to wider use his experience in getting new recruits into shape for the Marines. He has recorded his boot camp exercise routine on an album entitled "Armed Forces Workout."

Move over, Jane Fonda. "You don't need any leg warmers or fancy running suits," Dower bellows in the album's introduction, set to Sousa marches and preceded by reveille. "I'll tell you what you need. What you need is discipline. What you need is desire."

Dower, 45, is a 28-year Marine Corps veteran who was the first black to serve as chief instructor at the USMC's drill instructors' school, a prestigious assignment awarded only two Marines at any one time.

"I use the same concept on the album that I use with recruits," he told Washington Post reporter Carol Krucoff recently. "To turn civilians into lean, green fighting machines, the first thing I do is get the word 'can't' out of their vocabularies. It's up to me to show them what's buried inside, to show them what they can do."

The program includes a warm-up of calisthenics, aerobics done to popular music—including Michael Jackson's "Beat It"—finished by a cool-down stretch. A videocassette version is also available.

### Four Years Old



Jason Scott Slone, son of Frank and Barbara Slone, of David, celebrated his fourth birthday, June 18, at home.

Those attending and bringing gifts were his great-grandmother, Martha Nelson, grandparents, Charlie and Ruth Nelson, Wiley, Karen and Heather Nelson, Herman, Wavel and Petra Baldrige, Faye and Bobby Bryant, Vericonia Nelson, Richard Shepherd, Brenda, Rita, Jeff, Crystal, Courtney Watson and Brian Nelson.

### Class Reunion This Week

The Prestonsburg High School class of 1964 will be having its 20th year reunion this coming Friday and Saturday. On Friday, there will be a social at the Jenny Wiley State Park, beginning at 7 p.m. A family picnic at the Prestonsburg Community College Campus at 11 a.m. will be held Saturday, July 7. A reception and dance will follow at the Carriage House in Paintsville from 7 p.m. to 1 a.m. All 1964 graduates are invited to attend.

## MOUNTAIN AIR

First-Aid and Safety Equipment

"Your Guide to Mine Safety"

FIRST-AID AND EMT SUPPLIES

(606) 476-8677

Sassafraz, Kentucky

(Subsidiary of Mountain Air Respiratory Equipment, Inc.)

## July 4th Sale 4 DAYS ONLY!

Wed., Thur., Fri. & Sat.

OPEN JULY 4th 10 to 5

**BELOW COST!**

Ladies .035 Ct. t.w. **DIAMOND CLUSTER** \$19<sup>97</sup> White Gold Only.

**OUTRAGIOUS SAVINGS \$2<sup>69</sup>**

**SILVER MINT JULEP CUT** \$7<sup>95</sup> Sug. Ret. \$7.95

Ladies **DIAMOND HORSESHOE** \$49<sup>97</sup> Sug. Ret. \$249.00

PRE-13-14

White Gold Only.

SALE GOOD THRU SATURDAY, JULY 7

EVERY ITEM IN THE STORE!

Our Entire Inventory

# 50 OFF

Sug. Ret.

Every diamond, grandfather clock, silver holloware, porcelain giftware—

EVERY ITEM IN EVERY DEPARTMENT!

**BELOW COST!**

**TWENTY-MEMORY PHONE** \$19<sup>97</sup> Sug. Ret. \$44.95

- On/off ringer
- Rotary or touch-tone system

**UNHEARD OF PRICES!**

**14 1/2" Diameter SILVER SERVING TRAY** \$3<sup>97</sup> Sug. Ret. \$14.95

**Automatic Re-dial WALL OR DESK PHONE** \$14<sup>97</sup> Sug. Ret. \$34.95

- Bell ringer
- Rotary or touch-tone system
- Automatic re-dial
- Mute button

NO. 704 © Copyright 1984. Illustrations enlarged to show detail. Merchandise availability subject to prior sale.



Highlands Plaza, Prestonsburg, Ky.  
Open Mon.-Sat., 10-6;  
Closed Sunday

**C. & H. RAUCH**  
"Glamour You Can Afford!"  
NO. 83 INC.

## Sale. Save 25% to 50%...

...on a big selection of men's, women's, and children's styles. Here's just a sample...

**\$7**

Women's canvas Plumcake.™ Assorted colors.



**\$10**

Men's nylon Cuga.® Assorted colors.



**\$7**

Men's canvas CugaLite.™ Slip-on or oxford styles.



- Women's pom-pom socks. 3 pair package \$2
- Men's & boys' athletic socks...2 pairs for \$3

## Pick 'n Pay Shoes

U.S. 23 North  
Near Sears Prestonsburg

Stores everywhere open July 4.

Sale prices good thru Sun. MasterCard, Visa or Choice. Open evenings & open Sun. 1-6pm.

# The Floyd County Times

Published Every Wednesday by

**Prestonsburg Publishing Company**

NORMAN ALLEN Editor

Subscription Rates Per Year:  
 In Floyd County, \$8.00  
 Elsewhere in Kentucky, \$10.00  
 Outside Kentucky, \$12.50

Entered as second class matter July 18, 1927, at the postoffice at Prestonsburg, Kentucky, under the act of March 3, 1879.

## Our Yesterdays

(Items taken from The Floyd County Times, 10, 20, 30, 40 and 50 years ago.)

### Ten Years Ago

(July 3, 1974)

The Princess Manufacturing Company at Auxier, one of the pioneer small manufacturing firms to locate in this county, is in financial trouble and, as a consequence, it was named defendant in two circuit court suits filed last week...The Floyd fiscal court last Friday purchased a site for the proposed courthouse annex...The U. S. Army Engineers' district office at Huntington, W. Va. told The Times last Friday that preliminary data accumulated in last year's study of Dewey Lake sedimentation shows that damage to Dewey Lake is, roughly, one-ninth that suffered by Fishtrap Reservoir in Pike county...Sheriff Joe W. Lewis and deputies made last Thursday afternoon their largest liquor haul of the year when they confiscated 82 half-pints of whiskey, 47 "fifths" of wine and 1,548 cans of beer in a raid on the Cool Water fork of Salt Lick Creek, near Hueysville...Born: to Mr. and Mrs. James Fowler, of Allen, a daughter, Michelle, June 30 at Pikeville; to Mr. and Mrs. Roger Hall, of Allen, a daughter, Chris Lynn, June 25 at Pikeville; to S-Sgt. and Mrs. David O. Linkous, of Barksdale AFB, La., a daughter, Michelle Elisha Elanita, June 21; to Mr. and Mrs. Roy Franklin, of Prestonsburg, a daughter, Anna Maria, recently at Pikeville; to Mr. and Mrs. Terry Jackson, of David, a son, Joel David, June 30 at Martin; to Mr. and Mrs. Bill Osborne, of Maytown, a daughter, Kelli Elizabeth...There died: Bert Vanhorn, 88, of Martin, Thursday here; Jim M. Bays, 85, formerly of Floyd county, June 23 in Ohio; Mrs. Maxie Newman, 84, of Melvin, June 27 at Pikeville; Ben Tackett, 86, of Stanville, last Tuesday here; Mrs. Nanie Roberts, 87, Floyd county native, Monday at Ironton, O.; James L. Spears, 85, of Endicott, last Friday here; Charles Edward Burke, 62, of Hippo, Monday at Martin; Mrs. Kate T. Spencer, 86, of Eastern, Saturday at Martin; Mrs. Betty Dewberry, 68, of Wheelwright, Sunday at home.

### Twenty Years Ago

(July 9, 1964)

Officers confiscated 1,248 cans of beer and 70 half-pints of various liquors in a raid Wednesday at a Martin cafe...The Farm and Home Store, founded and operated here for 17 years by Ogden Stewart, was sold recently to Kenneth Meade, Paintsville businessman...Dr. John G. Archer, former president of the Kentucky Academy of General Practitioners and Prestonsburg's oldest practicing physician, died July 4 at the McDowell Appalachian Regional Hospital at the age of 55...Contract for construction of the Floyd County Health Department annex here has been awarded to R. C. Dyer, Allen contractor...County Judge Henry Stumbo announced Monday that he is offering a \$50 reward for information leading to the arrest and conviction of the person or persons who broke into his office during the weekend and took an estimated two and a half cases of whiskey, gin and vodka and 10 cases of beer which had been stored there after confiscation by officers...Born: to Mr. and Mrs. John Ellis, of Prestonsburg, a son, July 6 at the McDowell hospital...There died: Judith Carol Martin, 19, of Drift, Sunday evening in a two-car crash near Hager Hill in which five other people were injured; Jarvey Caudill, 66, of Columbus, O., formerly of this county, Monday at Columbus; William H. Craft, formerly of Floyd county, Monday in Indiana; Penny Gayheart, 83, of Price, Tuesday at the McDowell Appalachian Regional Hospital; Mrs. Minnie Marshall, 62, of Manton, Thursday at the Beaver Valley Hospital; Mrs. Rose Ward, 73, of McDowell, Saturday at the McDowell Appalachian Regional Hospital; Solmie Tackett, 76, of Amba, Sunday at home.

### Thirty Years Ago

(July 8, 1954)

Not one, but two dog wardens were employed Wednesday by the Floyd fiscal court to carry out the new state dog-control law. The two are Roy Cook, of Drift, and W.H. (Hite) Martin, of Garrett...President Eisenhower has told U. S. Senator John Sherman Cooper he will appoint a special committee consisting of the highest officials of the government to help solve the problems of the coal industry...Ground was broken Wednesday for the Methodist Church parsonage here...The communities of Melvin and Weeksbury last week were given promise of victory in their battle for natural gas service as Mike Little was presented a certificate by the Public Service Commission to set up a distribution system...The Layne Bus Line, operating from Harold to Hi Hat, suspended service the first of the month, Henry Layne, owner-manager, announced this week...Born: to T-Sgt. and Mrs. Ralph E. Holbrook, of Panama City, Fla., a daughter, Ruth Ann, June 9 at the Tyndall Air Force Hospital there; to Mr. and Mrs. E. E. Stone, of Dayton, O., a son, John Scott, June 26...There died: Betty Jean Fraley, 13, of Weeksbury, Monday at Paintsville hospital; Josie C. Hall, 71, a native of Northern, this county, Wednesday in a Lexington hospital.

### Forty Years Ago

(July 6, 1944)

Pfc. Randall Fannin, of Glo, has been killed in action in the Mediterranean war theatre. Reported wounded are: Sgt. Sandy Martin, formerly of Martin; Olva Spradlin, formerly of Abbott Creek; Pvt. Johns Arrowood, of Garrett; Pvt. Dennis J. Stephens, of Bull Creek; John Keel Buckley, of Dock, and Pvt. Vernon Porter, of Allen...Joe Chester Moore, home on Navy leave narrowly escaped serious injury or death July 4 when his car plunged to the river's edge, opposite Dwale...Crow Nelson, 34, was fatally shot at David, Friday night; Russell Hagewood has been named cashier of The First National Bank, succeeding G. C. Spradlin, who resigned recently...FBI agents this week were investigating the cause of the recent mine strike at David...Born: to Lt. and Mrs. Dick M. Allen, July 1, at Meridian, Mississippi, a daughter...There died: Logan Sexton, 74, late Wednesday in a dynamite explosion near his home on Big Branch of Abbott Creek; Sam Crider, 94, last Thursday at his home on Little Paint; Pvt. Okie Gibson, 27, formerly of Emma, last Friday at Camp Shank, New York; Charles Nelson Colley, 31, formerly of Estill, Friday at Phoenix, Ariz.; Manuel Combs, 29, Friday at Drift; Lewis Williams, 75, June 29 at Wayland; Dola Osborne, 8, of Dony, July 4 at a Martin hospital.

### Fifty Years Ago

(July 6, 1934)

Two former Floyd teachers became county school superintendents Monday. Ballard Hunter, teacher at Martin and Auxier, is Floyd county's new superintendent, and the Pike county superintendency was assumed the same day by C. H. Farley who has been principal of Garrett High School...The Howard brothers—S. B., of Prestonsburg, Nelson and Boone, of Paintsville—have bought the Rule Hotel at Paintsville...The dog-killer reported in the hills in the Brush Creek area is a timber wolf, residents report...Paving of Highland avenue and construction of a city hall here have been approved as relief projects...Married: Miss Garnett Fitzpatrick and Mr. Wendell Spurlock, both of West Prestonsburg, at Paintsville June 25...There died: Morrow Wallen, 18, of Auxier, killed by an excursion train at Fullerton; A. J. Wright, July 4 at his home on Bull Creek; Hattie Allen, 14, last Wednesday on the Auxier road.

## An Exercise in Futility?

The wheels of progress, like the mills of the gods, grind exceeding fine. And the grinding with its discouraging results is perhaps more evident in Eastern Kentucky than elsewhere.

Surface mining of coal, highway-building, earth-moving for construction projects, even farming activities—all these over the years have poured into streams tons of silt in periods of heavy rainfall till the threat of flood has mounted from year to year. Stream beds are filled with silt and the refuse from homes and businesses. Lakes impounded to hold back the floodwaters have become little more than catch-basins.

As matters now stand and are apparently destined to remain, those who have suffered find their only encouragement in concerted planning and preparing to meet the next disaster.

We all should be grateful to every agency, organization and individual involved in planning how best to cope with the next flood emergency. But over the long haul emergency plans offer no real hope.

As we see ahead coming flood disaster we are in the same position as the nation is in while contemplating the inevitability of nuclear war. We build fallout shelters, stock shelters with food, water and medical supplies, cities plan evacuation routes—but all this will not keep the deadly rain from falling.

The foregoing, we admit, is little more than an exercise in futility. What is to be done?

Something that will effect an immediate cure. The situation was generations in the making and it cannot be changed. But there is a long-range program that projects at the end of the long tunnel. It will afford not only protection against nature's rebellion against its people, but also give our people more of a oneness with that rebellious nature. That includes reforestation, sowing seeds not to grass, care of the trees and ground cover to protect against woodland fires and an end to the old procedure of tossing every unwanted log into the nearest stream.

The first thing we need to change is our thinking.

### --- 2 ---

(Continued from Page One)

...a single concrete

...the argument over...comes down to the definition...age, which FEMA officials...grow as possible for the...reason that they are putting up...the money for repairs. For...is equally obvious, county of...take a broad view of the damage...what it will take to repair it. And...say the Corps of Engineers—Anxious to justify the construction of flood-control dams—has its own reasons for inflating flood damage estimates.

If a highwall slips and blocks a road, for example, FEMA will pay to have the dirt and rock removed from the pavement and ditchline. County officials say the repair is not complete until the highwall is stabilized, and the Corps generally agrees.

If a fast-flowing creek has badly eroded a road, the branch may need to be channeled from one end to the other and the road bed supported by rock-filled wire baskets—called a gabion wall—say road authorities. FEMA argues it is not responsible for silt and debris that has been accumulating in the branch for years; nor will it pay for gabion walls when the road bed can be shored up with a bit of pick and shovel work.

FEMA will generally reimburse a heavy equipment operator at a rate of \$6.50 an hour, in line with the county pay schedule. The trouble with that reckoning, says Stumbo, is that it does not take into account the fringe benefits the county provides its employees. When the additional costs—like social security, workers and unemployment compensation, and medical benefits—are taken into account, the hourly rate for a heavy equipment operator is \$9.56, he said.

Stumbo said he would protest about 95 percent of the estimates figured by FEMA but, unless he can persuade the federal agency to increase its settlement substantially, he fears a lot of county residents will be disappointed.

"They left people with expectations—I did myself—that they'd be putting money out for these jobs," the judge-executive said. "But when they get through with all their deductions there just won't be enough money to do the work."

### --- 4 ---

(Continued from Page One)

told him that he and Slone broke into the store while Johnson waited in a car outside as a lookout.

Commonwealth's Attorney James Allen said prosecutors had neither a tape recording nor a signed statement by Pennington, however. In the face of the witness' unwillingness to cooperate, he had no alternative but to recommend that charges be dropped. The prosecutor said.

Slone and Carlos Little, 30, of Melvin, also await trial on a charge of stealing the wheels from a car in the custody of Russell Hamilton at Price last November.

### ANNOUNCE BIRTH OF SON

Mr. and Mrs. Morris Joe Hall, of Hi Hat, announce the birth of their son, Dustin Joe.

Dustin was born May 24 at Pikeville Methodist Hospital. The grandparents are Conard and Norma Isaac, of Melvin, and Morris Ray and Chatty Hall, of Hi Hat.

### ATTEND REUNION

Mr. and Mrs. Herbert G. Gunnell, of Columbus, Ohio, were here for the annual Burke reunion held Sunday at Dewey Dam. Sunday night they were the guests of Mr. and Mrs. Harvey L. Gunnell here, and of Mr. and Mrs. Glen E. Woods, of Emma.

### --- 5 ---

(Continued from Page One)

Bonnie G. Webb, 31, both of Prestonsburg; Ballard Brown, 23, and Leslie Dawn Bradley, 16, both of Prestonsburg; Gary Allen Light, 20, of Beaver, and Dianna Lynn Hall, 16, of Ligon; Noah Michael Vance, 20, of Beaver, and Robin Ann Hall, 15, of Ligon; Samuel Ray Collins, 20, of Hippo, and Ella Jane Collett, 15, of Garrett; Jimmy Dean McKinney, 20, and Gwendolyn Gay Music, 17, both of Harold; Kenneth Case, 21, of Hunter, and Rosemary Castle, 14, of Martin.

Glen Collins, 37, and Brenda Sue Slone, 35, both of Garrett; Lloyd O. Belcher, 38, and Ruth E. Sizemore Burgess, 31, both of Whitman, WV; Mack Kidd, Jr., 57, of Honaker, and Bossie Hunter, 54, of East Point; Randy Joe Kidd, 19, of Harold, and Samantha Rae Clark, 17, of Betsy Layne; Lowell Dean Castle, 19, of Hueysville, and Glenna Jean Damron, 14, of Honaker; Michael Isaac, 24, of Lexington, and Deborah Lynn Newsome, 20, of Bypro; Danny Keith Hall, 31, and Tresia Kidd, 19, both of Honaker; Monroe Jones II, 22, of Bevinville, and Sherri Lynn Osborne, 22, of Wheelwright.

### --- 6 ---

(Continued from Page One)

tion of your county road program. You will decide what, when and where the work will be done."

The "cooperative agreement" he urged fiscal courts to sign has "no down side" that he could see, Ingram said. And, if problems were to develop, a fiscal court could cancel the agreement at any time.

Floyd fiscal court last month signed the pact, which entitles the county to an initial allotment of \$291,929—80 percent of the gas tax money it is estimated Floyd will be entitled to receive this fiscal year. The remaining 20 percent will be distributed in January or February, when new state revenue projections will be available.

Transportation Secretary Dr. Floyd Poore said a decision on proposed road projects will be reached by the middle of this month, after he has received input from county judges and citizens. But Stumbo was relying last week on a line in his letter from Ingram.

For the past four years, the commissioner pointed out, fiscal courts have had "absolutely no control" over the money they received from the county road-aid program. The new plan, he promised, will "provide you with total control of the flow of money."

"It can't be any plainer than that," Stumbo commented.

### In District Court

Sentenced in district court, following guilty pleas or verdicts, were:

Daniel Branham, East Point, possession of drug paraphernalia, processing or cultivating marijuana, 30 days, probated, \$87.50 in fine and court costs; Danny McCown, Jr., Melvin, drunk driving, \$137.50, referred to alcoholic driver education (ADE); Donald R. Stanley, Salyersville, drunk driving, \$137.50, ADE; Jay E. Aigeldinger, Prestonsburg, disorderly conduct, \$37.50; Eddie W. Abshire, Pikeville, possession of marijuana, 30 days, probated, \$137.50; Kenneth Webb, Blue River, drunk driving, no insurance, reckless driving, \$87.50, ADE; Steven F. Newman, Elkhart, Ind., drunk driving, amended to reckless driving, \$97.50; Donald G. Ward, McDowell, drunk driving, \$137.50, ADE; Paul D. Greene, Prestonsburg, drunk driving, \$137.50, ADE; James A. Cooley, Prestonsburg, drunk driving, \$137.50, ADE.

Ossie G. Risner, Royalton, drunk driving, \$137.50; Herbert G. Marshall, Blue River, drunk driving, \$137.50, ADE; William Branham, Meally, drunk driving, amended to public drunk, \$87.50; Danny M. Lawson, Price, drunk driving, \$137.50, ADE; Timothy W. Shepherd, Hueysville, drunk driving, \$137.50; Jackie D. Martin, Printer, drunk driving, \$137.50; Charlie Robertson, Hueysville, drunk driving, \$137.50, ADE; Henry J. Pitts, Blue River, attempt to elude police, no registration plates, no insurance, no motorcycle operator's license, no headgear, no tail lights, \$37.50; Everett Meade, Bevinville, drunk driving, \$137.50, ADE; Kenneth R. Webb, David, drunk driving, amended to disorderly conduct, 12 months' probation, \$197.50; Cummins Clayton, Pikeville, driving on suspended license, expired registration, no insurance, \$100, 30 days' probation; Jackie Hall, Topmost, drunk driving, \$137.50, ADE.

### Corps of Engineers Slate Meeting Here

Plans and studies for Big Sandy River flood protection will be aired at a public meeting to be held at 10 a.m. Saturday at Prestonsburg High School, it was announced Tuesday by the office of the district engineer, Army Corps of Engineers, Huntington, W. Va.

(The Saturday date is a change from the Friday date announced earlier.)

Congressman Carl D. Perkins will attend the meeting, and a presentation of projects and studies for flood control will be made by Col. John W. Devens, Huntington district engineer. His presentation will be followed by a period for public comment and a question-and-answer session.

The meeting here will be the third in a series of five being held in the valley. The meetings are not intended to cover recovery activities related to the recent flooding.

## LETTERS To the Editor

The views expressed here are those of the writer, and not necessarily those of this newspaper. No unsigned contributions will be published.

### Most Precious Possession

If you will please, I hope you will print the following in your paper, as it seems to me to be very appropriate, especially at this time, as follows.

I heard a young minister talking or preaching about the following yesterday. His words were piercing and arousing, his subject was on the Holy Bible, of course, and also about our country in relation to it. He spoke of how our people, the people of America, are drifting away from the most precious gifts that our people had from the beginning, a land in which we could worship spiritually as we pleased, a land of freedom in general. A land given to our forefathers abundant in riches, a place to be free and build for themselves a society unto themselves, to their own liking unto themselves.

Of course they had to fight for it and since many have had to fight to hold on to it. But in these later days many weak-kneed, complacent drifters are forgetting the wonderful value of it all and are drifting into the clutches of those who would take it all and freedom would be no more and our religious way of life would be under the same likeness as it is now behind the iron curtain, no freedom of worship, no freedom of going your own way, or speaking out on your own thoughts, or to have your own free enterprise. We are drifting toward another Sodom or Gomorrah. Many, many leaders in our society are now duped into, or being sucked into the quicksands of the loss of our freedom as we now know it. They say no prayer in schools, not even on voluntary basis, for those that want it, and those that don't don't have to participate. Just because some communist didn't want it, our courts had to jump in and ban it. We will bear the consequences of this horrible ban. When a nation turns against God, they will perish.

I would not vote for anyone that does not uphold religious principles. If they fail on religious principles they also will fail on FREEDOM.

Freedom under God is the most precious possession that any society could ever have. I hope and pray our people wake up to see and understand where we are drifting.

Let's hold onto what we have, let's reach out spiritually to God for his help.

From a listener,  
C.M. MCCOY  
Prestonsburg

### Grateful to Foresters

We want to extend our sincere appreciation to the Kentucky Division of Forestry. Steven R. Brackett, district forester, Joe Ferguson, forest guard, John Ward, forest guard, and Michael Ratliff, deputy warden, were very cooperative in locating our 10-year-old son June 12 when we discovered he was missing at Jenny Wiley State Park.

They were very quick and efficient in a situation where others were uncooperative. It is reassuring to know that there are professional agents who perceive potential danger and take action. In the case of a missing person, time is of the essence, and in this day and age of dangers such as drunk drivers and exploited children, the better choice is to act immediately.

Once again, the Forest rangers have gained our highest regard.

Mr. and Mrs. Robert J. Valentine, Jr.  
Auxier

### Reunion of Old Outfit

My old army outfit of World War II is having a reunion in Louisville over the Labor Day weekend. Several members of this outfit are from your area. There are several of us that keep in touch with each other, but would like to get the whole gang together once again. I would appreciate if you would run the following in your newspaper:

The 775th Field Artillery Battalion, World War II, will hold a reunion in Louisville, Kentucky, September 1-3. This battalion trained at Camp Beale, California in 1943. For further information concerning this reunion, contact the undersigned.

LUCIAN W. REYNOLDS  
4525 South First St.  
Louisville, Kentucky 40214

### Thanks For Laugh

I would like to thank the person who wrote the letter about "Sue-happy Eastern Kentuckians."

I never fail to be impressed by those who have been up north, seen the light, and are now "back home" trying to teach the rest of us to mend our ignorant ways.

Once again, thanks. Even "dumb hillbillies" need a good laugh now and then.

BARB HALE  
Blue River

### PORTER FAMILY REUNION SLATED AT PARK, JULY 14

All relatives and friends of the late John W. and Minnie Wells Porter, of the Johns Creek area, are invited to the fifth annual Porter family reunion to be held at the recreation area near Dewey Dam at Jenny Wiley State Park, Saturday, July 14. The reunion will begin at 10 a.m. with dinner served at noon.

For further information, write to Donna Burress, Box 327, Vernonville, W. Va., or call 304-752-2062.

DONATE BLOOD.

It only hurts when you don't.



CENTRAL KENTUCKY BLOOD CENTER  
PRESTONSBURG STATION  
(Municipal Bldg.)  
N. Lake Drive/Prestonsburg, Kentucky 41653

• PEPSI • DIET PEPSI  
 • PEPSI-FREE • MTN. DEW  
 8-Pack Carton  
**\$1.69**  
 16-Oz. Returnable Bottles  
**HAMILTON'S GROCERY**  
 Teaberry, Ky. 6-27-21

## Second Suit Challenging Unmined Coal Tax Filed

A second lawsuit challenging the constitutionality of Kentucky's tax on unmined coal has been filed in Franklin Circuit Court.

The tax—one-tenth of a cent per \$100 of valuation—is so low that it is impractical to collect and amounts to an exemption from taxation, the suit claims.

This situation, the suit alleges, violates Section 3 of the state constitution, which says that "no property shall be exempt from taxation."

Unextracted oil and natural gas are taxed at the same rate as other real estate, and there is "no rational basis" for treating unmined coal differently, the suit says.

The plaintiffs in the class-action suit—J.D. Miller and Elaine Stoltzfus, both of Harlan county, and Alison Moore, of Hopkins county—are members of the Kentucky Fair Tax Coalition, according to Phillip Shepherd of Frankfort, one of their attorneys.

The coalition in recent years has pushed unsuccessfully for legislation to restore full taxation of unmined coal. The tax was reduced to the present level by the 1978 legislature.

The plaintiffs are suing on behalf of all who pay property taxes on automobiles. Named as defendants are state Revenue Secretary Gary Gillis and the

county property valuation administrators of Harlan, Hopkins and Muhlenberg counties. The three administrators are representatives of a defendant class, the suit states.

It is the second class-action suit challenging the tax to be filed last month in Franklin Circuit Court.

Shepherd said a suit was filed earlier in U.S. District Court for the Western District of Kentucky, and the issue of the federal court's jurisdiction in the matter is pending before Judge Edward Johnstone.

### In Medical Honor Group

Among the 33 graduating medical students inducted recently to Texas Alpha Chapter of Omega Alpha National Medical Honor Society was William D. Biediger, of San Antonio, Texas.

Dr. Biediger was graduated from the School of Medicine, University of Texas, Medical Branch at Galveston. He is the son of Mrs. Julie D. Stewart, Universal City, Texas, formerly of Floyd county. Prior to entering medical school, he was graduated, summa cum laude, from Texas A&M, where he received the B.S. degree in biochemistry. Dr. Biediger is doing his pediatric residency at Wilford Hall USAF Medical Center.

The globefish staves off predators by gulping a large quantity of water, till it becomes simply too large to be swallowed by its enemies.



## LITTLE MISS TRI-COUNTY

TO BE HELD: THURSDAY, AUGUST 9  
 TWO • 1st thru 3rd grade  
 CATEGORIES • 4th thru 6th grade

Entry fee: \$25

Deadline for entering: July 30th

CALL 886-6644 or 886-2256 or 886-9670  
 Sponsored by the Prestonsburg Jaycee Women

\*\*\*\*\*  
**OFFICE FOR RENT**  
 \* Located 326 N. Lake Drive  
 \* Prestonsburg, Ky.  
 \* APPROXIMATELY 1500 SQ. FT.  
 \* 4 OFFICES, CONFERENCE ROOM  
 \* AND KITCHENETTE.  
 \* FOR ADDITIONAL INFORMATION  
 \* CALL  
 \* 874-2131 or 874-2116  
 \*\*\*\*\*

**MOUNTAIN ENTERPRISES, INC.**  
 Asphalt Paving  
 PIKEVILLE  
**432-3150**  
 4-25-11

**A-FRAME HOUSE FOR SALE**  
 Located above Martin at Printer on ten acres of hillside property  
 • 3 bedroom • 2 baths  
 • Family room with fireplace  
 • Living room • Built-in kitchen  
**Priced to Sell 285-3149**  
 Don Pack 7-4-21

**DO YOU NEED LEGAL HELP?**  
 \*coal workers' pneumoconiosis  
 \*quarry workers' silicosis  
 \*work-place injuries  
 \*work-related heart attacks  
 \*auto injuries  
 \*insurance  
 \*other  
**FOR ADVICE CALL:**  
 1-800-422-KIRK  
 No charge for toll-free call. Cases taken on percentage.  
**JOHN KIRK LAW OFFICES**  
 Kentucky: Associates:  
 Lexington Washington, D.C.  
 Inez Charleston, W.V.  
 Prestonsburg Columbus, Ohio  
 Frankfort  
 Greenup  
 Winchester  
 (Ky. law does not certify specialties of legal practice)  
 5-30-11

### Craft Festival Set July 13-15, At Berea

High quality, functional, handmade products are the trademark of the Berea Craft Festival, set for its third showing July 13-15 in Berea College's Indian Fort Theater.

"The Festival attracts professional craft producers from 15 states," says Lia Bellando, co-owner of Churchill Weavers and President of Festival sponsor Berea Craft Enterprises. "Some of the finest Appalachian craft centers—such as Coker Creek Crafts, Red Bird Mission, and Berea College—will be joined by more contemporary craftspeople such as Warren A. May, Greg Kuharic, and Robert Wolchock. About half are from Kentucky, and the others come from as far away as Maryland, Oklahoma, Alabama, and Missouri."

About 120 exhibitors will set up displays in Indian Fort Theater for the three day Festival, which was started in 1982 as a regional showcase during the Knoxville World's Fair. "The craftspeople urged us to make the Festival an annual event," reports Bellando. "Now, we draw over 10,000 visitors to Berea."

Other officers of Berea Craft Enterprises, Inc., are Rude Osolnik, Garry Barker, and Joseph Osolnik, all long time participants in state and regional craft activities.

The Berea Craft Festival will also feature strolling minstrels, colorful dancers, and a variety of food booths. Free parking, picnic areas, and hiking trails, all part of Berea College's recreational area, add to the festive atmosphere.

For more information, write the Berea Craft Festival, P.O. Box 528, Berea, Ky. 40403, or phone the Berea Tourism Center at 606-986-2540.

# CATO SALE-A-THON

**Cato's Super Low Sale-a-thon Prices Are Good 4 Days Only**  
**Wednesday, Thursday, Friday, Saturday**



**DRESSES**  
**\$10-\$12**  
 AND UP



**SHORT SETS**  
**\$8**

**KNIT TOPS**  
**\$3-\$4-\$5**

**BLOUSES & SHIRTS**  
**\$8**

**SHORTS**  
**\$5 AND UP**

**DRESS SLACKS**  
**\$12**

**SKIRTS**  
**\$10-\$12**

**JEANS**  
**\$14**

**PURSES**  
**\$5**

**\$5 WILL HOLD A COAT OF YOUR CHOICE UNTIL NOV. 1**

**Hurry For The Best Selections!**

HOURS: Wed.-Thurs. 9-5  
 Friday 9-8  
 Saturday 9-5

PHONE: 886-6963



# CATO

Apply for Cato Credit or use our convenient Layaway Plan!  
 COURT ST. PRESTONSBURG

CELEBRATING THE 4TH!  
  
**You Make Us Famous!**  
 105 North Lake Drive, Near the U.S. 23 Intersection  
 PHONE 886-1396 PRESTONSBURG

★ 4TH OF JULY ★  
**WEEK-END SPECIAL!**

Regular or Mild Spicy  
 • 10 Pieces of delicious Famous Recipe Fried Chicken  
 • 2 Salads of your choice  
  
**\$7.95**  
 REG. \$9.55 VALUE  
 With Coupon

★ 4TH SPECIAL ★ COUPON ★ 4TH SPECIAL ★  
**10-Piece Week-End Special**  
**\$7.95**  
 Serves 4 to 5  
 Regular or Mild Spicy  
 • 10 Pieces of delicious Lee's Famous Recipe Fried Chicken • 2 Salads of your choice  
 ★ OFFER EFFECTIVE JULY 4TH THRU SUNDAY, JULY 8, 1984 ★  
 105 North Lake Drive, Near the U.S. 23 Intersection  
 Prestonsburg

★ REMEMBER OUR LUNCHEON FEATURES, MONDAY THRU SATURDAY — GOOD FROM OPENING TILL 3 P.M.  
 PRESTONSBURG • PIKEVILLE



**PRESTONSBURG FIREFIGHTERS** will practice until they can set up the city's new ladder truck in 90 seconds, Capt. Larry Adams, pictured, said last week, shortly after he and Capt. Paul Burke drove the \$179,000 truck here from Nebraska. The new unit has a 104-foot ladder with a telescoping water hose, which will enable fire crews to reach the city's tallest structures and perhaps will lower insurance rates as well.

**To Lead Weekend Revival, Here**



The Georgetown College Summer Youth Team, above, from left, Greg Barr, preacher, Jennifer Henderson, pianist, Bob Goodwin, music leader, and Doug King, recreation leader, will conduct a weekend revival, Friday, Saturday, and Sunday, July 6, 7, 8, at the First Baptist Church, here. The four students have been leading revival and working in Baptist camps all over the state. The revival here will begin with a service at 7 p.m., Friday, which will be followed by a youth fellowship with the team. Saturday, they will meet with the group for a picnic at Jenny Wiley State Park and will spend the afternoon there. The Saturday evening service will begin at 7, and afterwards everyone is invited to experience the magic of Doug King. Sunday services will be at the regular worship time, 10:50 a.m. and 7 p.m. The church extends an invitation to the community to join this weekend revival.



**COMPUTERS CAN BE** fascinating contraptions, at least that's the impression one gets by the look on the face of this youngster, one of many who took part in the Floyd County Public Library's Summer Reading Program, a couple of weeks ago. The program featured a film, "Microcomputer: An Introduction," followed by "hands-on" experience. Another program session was held this week. The Summer Reading Program has 70 children enrolled.

**Lucky Prize Winner at Cox's**



Carolyn Rowe, of Prestonsburg, is the happy winner of \$500 being presented to her, above, by Katie Setser, manager of Cox's Department Store, here, Monday. The drawing was part of the Super Value Days being held in celebration of the company's 75th anniversary by stores in Kentucky, West Virginia, and Ohio.

**Named Miss Ky. American Coed**



Miss Jeannie Hale, 17-year-old senior at Allen Central High School, was chosen Miss Kentucky American Coed 1984 at the Kentucky state pageant held June 16. In competition with 120 girls from the state, Miss Hale was the winner of the title of Miss Kentucky American Coed as well as being chosen the academic achievement winner in another phase of the competition. Her escort for the evening wear competition was Ron Lester, of Martin.

Miss Hale was crowned at the Hyatt Regency in Lexington by Miss Alabama Coed, Heather Howard, of Huntsville. She received a cash award of \$300 and an all-expense paid round-trip flight to the national pageant which is to be held August 16-22 at the Sheridan Surfside Hotel on Waikiki Beach, Hawaii. There she will be competing not only for the national title but cash and college scholarships being offered by participating colleges.

Runnersup in the state pageant were: First runnerup Shawn Powers, of Corbin; second runnerup, Dawn Russell, of Danville; third runnerup, Cindy Decker, of Bee Springs; fourth, Stephanie Porter, of Russell Springs.

Miss Hale is the daughter of Mrs. Marena Hale, of Manton, and the late Hershel Hale. Her maternal grandparents are Mr. and Mrs. David Watson, of Martin. Her paternal grandparents are Mr. and Mrs. Clyde Hale, of Martin. She is the great-granddaughter of Mr. and Mrs. O.P. May and Crockett Watson.

The new Miss Kentucky American Coed was sponsored by First Guaranty Bank, Hall Funeral Home, Randy L. Martin Construction Company, M.I. Coal Company and Jeans Fabric.

**In PCC Day Camp**



Pictured is Danny Hamilton, one of 60 participants in the PCC day camp being held at Archer Park. The current session began Monday, June 25 for the two-week camp. Session II begins July 9.

**To Wed July 14**



Mr. and Mrs. James A. Waddles, Sr., of Prestonsburg, announce the engagement and forthcoming marriage of their daughter, Kimberly, to Mr. William K. Adams, son of Mr. and Mrs. Billy R. Adams, of Oil Springs.

Miss Waddles is a graduate of Prestonsburg High School. Mr. Adams is a graduate of Johnson Central High School and will be a junior at the University of Kentucky this fall, majoring in pre-medical studies.

The wedding will take place at 4 p.m., Saturday, July 14, at the First United Methodist Church in Prestonsburg.

Open church ceremony and reception will be observed and everyone is cordially invited to attend.

**Exchange Vows, June 2**



The marriage of Miss Elaine Frances Childers to Mr. Carl Mark Johnson was solemnized Saturday, June 2, at St. Thomas Catholic Church in Ruston, La., by Father Kevin Domas and the Rev. Fred Paige.

The bride is the daughter of Mr. and Mrs. Sam Childers, of Friendswood, Texas, formerly of Garrett, and is the granddaughter of the late Mr. and Mrs. William Henry Childers, who resided at Garrett.

Mr. Johnson is the son of Mrs. Albert Sidney Johnson, of Ruston, and the late Mr. Johnson.

Given in marriage by her father, the bride wore a formal gown of sheer white organza over taffeta. The fitted bodice, with sweetheart neckline, was overlaid with Venise lace and scattered pearls, and the short pouf sleeves were fashioned by English net with insertions of lace. The A-line flowing skirt ended in a deep ruffle which continued around the full chapel-length train. Her fingertip veil of imported silk illusion was double-tiered with scattered pearls and fell from a garland of lace and pearl flowers. She carried a bouquet of white roses.

Miss Christine Childers, sister of the bride, was maid of honor, and bridesmaids were Miss Cathy Childers, also a sister of the bride, Mrs. Alan Sandow, Mrs. Terry Doughty, and Miss Danette Hyde. Stephanie Banta was flower girl.

Mr. Chris Smith served as best man, and groomsmen were Greg Hilburn, Larry Causey, David McLeane, and Jim Pearce. Steve Childers, brother of the bride, and Steve Pierce were ushers.

Following the wedding, a reception was held at the church. Mr. and Mrs. Johnson are residing in Ruston, Louisiana.

**AT MYRTLE BEACH**

Mr. and Mrs. Amos Leslie, of Emma, and Mrs. Paul Neil Allen, of East Point, spent a few days last week in Western North Carolina and at Myrtle Beach, South Carolina.

**IN APPRECIATION**

The family of Bailey Crum would thank all of our friends, neighbors, and relatives for all the kindness shown to all the family in our hour of sorrow. Thanks to all the singers and to those who sent food and flowers, and thanks to the minister, Freeman Justice, and all others who helped, and especially the Hall Funeral Home for being so kind.

THE FAMILY

**GRADUATE FROM DAVID SCHOOL**



Billy Joe Lazar, left, of Spurlock Fork, and Phillip Harless, of David, were among recent graduates of the David School.

"I've been to a lot of graduations, but never to one as warm as this," board member and guest speaker Rose Price told David School graduates recently. Price told outgoing seniors that making mistakes was part of growing up and how a person deals with those mistakes and learns from them is what is important. It was an unusual graduation program, marking the 10th year the David School has opened its doors to students who had dropped out or are pushed out of the traditional school systems.

Graduates marched in to the tune of "Wildwood Flower" and closed the ceremony with "Amazing Grace," lined-out Old-Regular-Baptist-style by teacher Tim Sizemore. As each student stepped forward to receive a certificate, slides of that student taken during the school year were flashed on the wall as principal Jean Ford recognized the accomplishments each one had made during the year.

Ford received a handmade mirror with a plaque which commemorated 10 years of service to the David School. "Jean has always taught the student that a good self-image is important," director Danny Greene told the students. "The mirror is symbolic."

The David School, located in the former Princess-Elkhorn company store in David, is a private, non-profit alternative school supported by grants and donations. For further information, call 886-8374.

**At FFA Officers' Meet**



Dewey E. Stephens (center), of Prestonsburg, is greeted at the National FFA Center in Alexandria, Va. by Bill Carraway, of Clovis, N. M., and Carol Irvine, of Gaithersville, Md., both national officers of the Future Farmers of America. Stephens, who is secretary of the Kentucky FFA Association, is attending a four-day National Leadership Conference for state officers in Washington, D. C. this week. He is the son of Mr. and Mrs. Edgar Stephens, of Prestonsburg.

**Southern States Meet Here To Elect Board**

Election of local Advisory Board members, Farm Home Advisory Committee members, as well as operations reports, will be among the highlights of the Southern States Cooperative annual membership meeting for Prestonsburg on July 13 at 6:30 p.m. The meeting will be held at the Prestonsburg Farm & Home Store.

The theme of the meeting will be, "Southern States: Teaming Tradition and Technology."

Rondel Prater, of Hueysville, will serve as chairman of the local meeting.

John McCallister of Huntington, W. Va., a member of the Southern States Cooperative's regional staff, will report on Southern States supply and marketing operations for the 1983-'84 fiscal year.

Local operations and services rendered to agriculture in the community will be discussed by Kenneth Meade, manager of the Prestonsburg Farm and Home Store.

There will be special recognition of Advisory Board and Farm Home Advisory Committee members who retire this year.

Nominees for the local Advisory Board are: Bill Hicks and Donald Hicks, both of West Prestonsburg; Arnold Lowe, of Eastern; Palmer Martin and Perry Prater, both of Hueysville.

Women nominated for the Farm Home Advisory Committee are Mrs. Alma Lowe, of Eastern; Mrs. Eukie Merritt, Mrs. Ethel Ratliff and Mrs. Ruby Scutchfield, all of Prestonsburg, and Mrs. Priscilla Prater, of Hueysville.

District election meeting delegate and alternate nominees are Charles Hicks and Joe Hicks, both of Blue River, and Ernest Prater, of David.

Another feature of the meeting will be a "Share-A-Craft" display arranged by the FFA Committee. Members are being urged to bring their handmade crafts for display.

**Major Bluegrass Fests Set Next Two Weekends**

Bluegrass music fans in the area will have all the entertainment they could ask for over the next two weeks as the Festival of the Masters starts today (Wednesday) at Pikeville, and The Goins Brothers Festival at Archer Park, July 13-14, brings the music even closer to home.

The five-day Festival of the Masters (today through Sunday) features nearly every well-known Bluegrass act in the business. In addition to names like Bill Monroe, Ralph Stanley, The Country Gentlemen, J. D. Crowe, Larry Sparks, The Osborne Brothers, Doyle Lawson, Dave Evans, the Goins Brothers and many others, the Pikeville festival will feature the country-bluegrass-pop style of Ricky Skaggs. Along with Skaggs will be another group known for their mixture of styles, The Whites.

The following weekend, The Goins Brothers, who established a highly successful festival nine years ago at Archer Park, will present an impressive lineup as well. Joining the Goins Brothers will be Ralph Stanley and the Clinch Mountain Boys, Dave Evans and River Bend, The Outdoor Plumbing Company, Bill Grant and Delia Bell (from Oklahoma). The Gum Branch Heartbreakers, Lowell Varney-Landon Messer and Riverside Grass, The Woodettes and Coal Town Grass.

The festival starts at 5 p.m. Friday. For further information contact: Melvin Goins, Rte. 4, Box 137, Catlettsburg, Ky. 41129.

Drunk driving is everyone's problem. Last year drunk drivers killed 19,500 people, injured another 650,000 and, according to the July Reader's Digest, cost society an estimated \$24 billion.

# DAN-DEE'S—

STAR  
STUDD

PRICES IN  
EFFECT THRU  
SUN., JULY 8.

YOUR  
FULL SERVICE  
GROCERY  
STORE

NOT  
RESPONSIBLE  
FOR PRINTER'S  
ERRORS



PEPSI,  
MOUNTAIN DEW,  
DIET PEPSI, PEPSI  
FREE, 7-UP

**\$1.59**

8/16-Oz. Returnables Plus Deposit



SHOWBOAT  
PORK AND  
BEANS

**4/\$1**

Limit  
4 Cans



HYDE PARK  
SUGAR

5-Lb. Bag **\$1.39**

Limit  
2

SHASTA  
SOFT DRINKS

**6/\$1**

MARTHA WHITE  
SELF-RISING  
FLOUR

25-Lb. Bag **\$3.99**



COTTONELLE  
BATHROOM  
TISSUE

**\$1.09**

4-Roll  
Pkg.



GRADE A  
LARGE EGGS

**69¢**

DOZEN



10-OZ. CAN—VIETTI HOT DOG SAUCE	<b>3/\$1</b>
8-OZ.—KRAFT SQUEEZE MUSTARD	<b>2/\$1</b>
8-OZ.—HYDE PARK POTATO CHIPS	<b>79¢</b>
1-GALLON—PUREX LAUNDRY BLEACH	<b>89¢</b>
32-OZ.—RED GOLD TOMATO CATSUP	<b>89¢</b>
12-OZ.—TREET LUNCHEON MEAT	<b>\$1.19</b>

8-OZ.—KRAFT SALAD DRESSING	<b>79¢</b>
18-OZ.—KRAFT BARBECUE SAUCE	<b>99¢</b>
32-OZ.—PARAMOUNT HAMBURGER DILL SLICES	<b>99¢</b>
25-SQ. FT.—HYDE PARK ALUMINUM FOIL	<b>69¢</b>
GOLDEN GRAIN MACARONI & CHEESE	<b>3/\$1</b>
HALF GALLON—HYDE PARK BUTTERMILK	<b>99¢</b>

10-OZ. BAG—HYDE PARK CHARCOAL	<b>\$1.89</b>
18-CT.—CRISPY CREAM DONUTS	<b>\$1.39</b>
8-CT.—CASEY'S HAMBURGER OR HOT DOG BUNS	<b>59¢</b>
6.5-OZ. STARKIST TUNA	<b>79¢</b>
4-LB. BAG PINTO BEANS	<b>\$1.49</b>
FISCHER'S LARD	25-LB. PAIL <b>\$11.49</b> 8-LB. PAIL <b>\$4.29</b>

FRESH LEAN  
GROUND BEEF

**99¢**

LB.  
3-lbs. or more



12-OZ. PKG.  
WILSON CORN KING  
WIENERS

**69¢**

GRADE 'A' FRYER PARTS

FRYER DRUMSTICKS	<b>99¢</b>
FRYER THIGHS	<b>69¢</b>
FRYER BREAST	<b>\$1.49</b>
FRYER LEG QUARTERS	<b>59¢</b>
LIVER	<b>49¢</b>

FRESH  
SOUTHERN  
PEACHES

**29¢**

LB.

JUMBO  
CANTALOUPE

**99¢**

EACH



KY. BORDER  
CHUNK BOLOGNA

**79¢**

LB.

U.S.D.A. CHOICE  
T-BONE STEAK

**\$3.29**



U.S.D.A. CHOICE  
SIRLOIN  
STEAK

**\$2.79**

LB.

PLATTER STYLE  
SLICED  
BACON

**\$1.29**

LB.

WATERMELONS

24-Lb. Avg. **\$2.99**

IDAHO  
POTATOES

10-Lb. Bag **\$2.19**

WEDNESDAY  
IS  
DOUBLE STAMP  
DAY!!

10-LB. MEAT SALE

PORK CHOPS	<b>\$15.80</b>
PLATTER STYLE SLICED BACON	<b>\$11.80</b>
FRYER LEG QUARTERS	<b>\$5.80</b>
LIBBY'S BEEF PATTIES	<b>\$13.80</b>

SATURDAY IS  
DOUBLE COUPON  
DAY!!  
RECEIVE DOUBLE VALUE  
ON ALL MANUFACTURER'S  
COUPONS  
VALUES UP TO 50¢

# DAN-DEE SUPERMARKET

STORE HOURS: MON.-THUR.—8 A.M.-9 P.M.  
FRI.-SAT.—8 A.M.-10 P.M.  
SUN.—10 A.M.-8 P.M.

PHONE 478-9696

STANVILLE

AMPLE  
PARKING

# 'Annie' Returns To Jenny Wiley

"Annie," last year's smash hit, is back at the Jenny Wiley Theatre this summer. Opening Saturday, July 7, the production again features Sabrina West as Orphan Annie, a little girl searching for happiness in the mid-Depression 1930's. "We had such fantastic success with 'Annie' last year, we actually had to turn people away. This year, we want everybody to get in! We fully expect 'Annie' to be as wonderful as it was last year," said Keith Stevens, managing director of the Jenny Wiley Theatre.

Returning along with Sabrina to 'Annie' are Marmanda Horn as the orphan Molly, Misty Daniels as Pepper, and Malisha Ratliff as Tessie. Other girls joining the cast as orphans are Amy Grigsby as Kate, Joy De'Shea Bush as July, and Angela Coleman as Duffy.

"Our opening nights have been fantastic. The audience loved 'Fiddler on the Roof' and 'Joseph and the Amazing Technicolor Dreamcoat.' We have a great season with three good shows and a lot of fun," Stevens said.

Saturday's opening night of "Annie" will be followed by a cake and coffee

reception for the audience. "We've done this with the past two opening nights—it's just our way to thank all the people that are making this a great summer," Polly E. King, facilities manager, said. Tickets are available through the Jenny Wiley Box Office. Subscriptions for the summer season will be sold throughout the season. Single tickets are also available through the Box Office. For reservation information, call the Jenny Wiley Theatre Box Office at (606) 886-9274.

**CARD OF THANKS**  
The family of Mae (Mammy) Darby thanks everyone for the kind thoughts, prayers, food, and flowers that were sent during our bereavement. We would like to thank each member of the Rock of Revelation Church, the Cow Creek Free Will Baptist Church, and the Benedict Baptist Chapel for their support. We would also like to thank Dr. Hyden, the H.R.M.C. fourth floor nurses, and the Floyd Funeral Home for their kindness. God bless you all.

**Catch the Scouting Spirit**

Contact: Randy Burchett  
886-8397



BOY SCOUTS OF AMERICA  
Lonesome Pine District, Floyd County

## Home Improvements Having Boom Year

Surveys by the trade publication Hardware Age and studies conducted by giant home improvement retailer 84 Lumber Company at its 376 stores nationwide, indicate that more than 16 million home improvement projects valued at \$100 or more were made in America in 1983. And this year the industry expects an increase of 20-25 percent over last year's record figures.

"The increase in do-it-yourself interest is just staggering," said 84 Lumber president Joseph A. Hardy. "Homeowners are tackling many jobs today that they wouldn't even have considered just a few short years ago."

The reasons for the increase in home improvement activity are varied, but most experts see climbing new housing prices, and increases in home mortgage interest rates as a key to the DIY explosion.

"Many people," Hardy explained, "just can't afford a new home at today's inflated building and interest costs. So, rather than move, they are opting to stay in their current homes and get the benefits they want from new additions or remodeling."

The most popular home improvement project is paint-wallpapering, followed closely by a complete array of kitchen and bath renewal projects ranging from changing light fixtures to out-and-out remodeling. The simplicity of new cabinet installation techniques and planning makes the "kitchen/bath" the fast growing segment of the DIY industry.

Next on the list are those projects associated with summer and outdoor living. More and more homeowners are building their own decks, for example, forsaking the more traditional approach of contracting the job with a builder.

The studies show that many homeowners—about one third of the DIYers—spend an average of 10 hours per week on their projects. About one-fourth spend between 11 and 17 hours per week improving their homes. Highest levels of DIY activity are in the 25-38 age bracket, with another surge of participation over age 55.

"Manufacturers are packaging their products so that homeowners can do the projects themselves," Hardy explained. "Also, the industry has recognized the potential in this market and is striving to provide good, solid how-to information to assist the DIYers."

## Floyd Students Among 14 Who Will Receive Honor Scholarships

Pikeville College has awarded 14 Appalachian Honor Scholarships to incoming freshmen and transfer students for the 1984-85 school year. Those receiving a 3.00 grade point average and at least an 18 composite score on the ACT will be awarded up to \$950. Students who scored at least a 3.00 G.P.A. and a 15 to 17 composite score on the ACT are eligible for up to \$750. The scholarship is renewable for up to four years of uninterrupted study.

Those receiving scholarships are Kellye D. Adkins, Virgie; Kitty L. Adkins, Pikeville; Linda B. Adkins, Fishtrap; Tammy A. Damron, Kimper; Sherry H. Hall, Martin; Jennie A. Hubbard, Neon; Karen D. Johnson, Virgie; Karen A. Jones, Price; Carolyn Justice, Robinson Creek; Margo R. Russell, Grundy; Timothy A. Stanley, Elkhorn City; Karen M. Thompson, McAndrews; Stephen J. Wallace, Jenkins; and Anita T. Webb, Varney.

Sherry H. Hall is the daughter of Mr. and Mrs. Roy Hale, of Martin, and is married to Gregory S. Hall, a graduate of Pikeville College. She attended Prestonsburg Community College where she received an associate degree of applied science in business. She was named to the Dean's List four semesters and nominated to Who's Who in America's Junior Colleges. She plans to major in accounting and economics at Pikeville College.

Karen Jones is a 1978 graduate of William Horlick High School, Racine, Wisconsin, and attended Prestonsburg Community College. She is married to Bruce E. Jones and plans to major in elementary education.

### VISITORS HERE

Mr. and Mrs. Robert G. Lively and son, Jonathan, of Warrentown, Pa., are spending the 4th of July holidays as houseguests here of Dr. John Sutherland.

**HURRY! SALE ENDS SATURDAY JULY 7TH!**

# ALL-STAR AMERICAN SAVINGS



**1983 MUSTANG GT**  
Sharp! **\$8,988<sup>00</sup>**



**1981 PEUGEOT**  
Two thousand under loan value. **\$4,488<sup>00</sup>**



**1981 DATSUN MAXIMA**  
"Doll"! **\$7,988<sup>00</sup>**



**1981 OLDSMOBILE REGENCY**  
Loaded! **\$8,988<sup>00</sup>**



**1978 FORD LTD II**  
Nice car. **\$2,888<sup>00</sup>**



**1983 CHEVROLET C-10 4x4**  
Loaded. **\$7,999<sup>00</sup>**

**LINCOLN TOWN CARS MARK VII's CONTINENTALS**  
10 in Stock! Priced to Sell!

**12 MONTH/12,000 MILE WARRANTY ON EVERY USED CAR & TRUCK IN STOCK**  
HUGE INVENTORY TO CHOOSE

**NEW SHIPMENT HONDAS JUST ARRIVED**  
SAVE UP TO **\$1200**

MEET OUR ALL AMERICAN SALES TEAM • CUSTOMER SATISFACTION GUARANTEED!



RONALD O. ARCHER  
General Sales Manager  
Prestonsburg

LEE FRAZIER  
Business Manager  
Dwale

DeGARMO DeROSSETT  
Salesman  
Hager Hill

DALE MORTON  
Salesman  
Betsy Layne

LARRY KIRKLAND  
Salesman  
Hager Hill

CHESTER STEWART  
Salesman  
Pikeville

DON RILEY  
Salesman  
Mud Creek

ABE VANDERPOOL  
Salesman  
Prestonsburg

MIKE WALLS  
Salesman  
Prestonsburg

PEGGY FRASURE  
Cashier  
Grethel

LINDA WALLEN  
Secretary  
Allen

# CAMPBELL-IVEL

FORD • LINCOLN • MERCURY • HONDA

IVEL/PRESTONSBURG U.S. HWY 460 & 23 PHONE 478-9486 • 285-9811  
HAZARD • 800 SOUTH MAIN • PHONE 436-5725 • 6 • 7 • 8 • 9

Other Campbell locations in Bristol, Tenn. and Abingdon, Va.



**MAYTOWN COMMUNITY NEWS**

Howard Ramey spent Wednesday night in Portsmouth, O. visiting his mother, Mrs. Cora Ramey, who returned home with him, Thursday. Mrs. Thelma Allen accompanied him to Ashland to visit friends and returned with them.

Mr. and Mrs. Earl E. Webb were hosts at a dinner in the Alpha Room of the Carriage House, Paintsville, following the wedding rehearsal, Friday evening for the wedding of Tommy E. Webb and Terrie Lynn Hayden. Guests were Rev. Bob Varney, of Langley, Mr. and Mrs. Acie Hayden, Mrs. Shelya Marlow, Christie Marlow, Deann Marlow, Miss Terrie Hayden and Jeff Daniels, all of Thealka, Miss Barbara Johnson, Tudor Key, Miss Kathy Murphy and Miss Twana Meek, Paintsville, Sherri Wright and Kathy Fraley Lyons, Thealka, Chuckie May, Allen, Mrs. Lula Webb, Mrs. Gertrude Webb, Mrs. Edna Click, Tommy Webb, Steve Webb, Keith Webb and Dean Webb, all of Langley.

Mr. and Mrs. T. R. Flanery and Mrs. Wilma May have returned from a visit with relatives in Gulfport and Meridian, Mississippi.

Mr. and Mrs. Lance Blackburn and Beth, of Owensboro, were weekend guests of relatives here and at Ivel.

The Maytown First Baptist Church bible school students will join those from the Pleasant Home Mission for their picnic, Saturday, July 7. Students are asked to be at the church by 10 a.m. and to bring signed statement from parents, giving permission to ride the church bus.

Mrs. Nancy Bailey is a patient at Highlands Regional Medical Center following a car accident in which she was injured.

Mr. and Mrs. Jack Webb, of Springfield, O., arrived Friday for a two-week visit with relatives here. Their children, Matthew, Jeremy and Jason, had been here for a week visiting their grandparents, Mr. and Mrs. Ray Prater and Mr. and Mrs. Claude Webb.

Mr. and Mrs. Jim Stewart, of Prestonsburg, announce the birth of Bryan Richard, June 28 at Highlands Regional Medical Center. The grandparents are Mr. and Mrs. Gerald Clark, of Madisonville, Ky., and Mr. and Mrs. Frank Stewart, of Langley.

Tim Patton left Sunday for a month's visit with his mother, Mrs. Sandy Patton, and brother, Travis Patton, of Tom's River, New Jersey.

Ory Bowling is a patient at Highlands Regional Medical Center.

Tommy Webb, son of Mr. and Mrs. Earl E. Webb, of Langley, and Miss Terrie Hayden, daughter of Mr. and Mrs. Acie Hayden, of Thealka, were married in a candlelight ceremony at the Thealka Free Will Baptist Church, Saturday, June 30 at 2 p.m. Mr. and Mrs. Webb are spending their honeymoon in Tennessee and upon their return will reside at Langley.

Mr. and Mrs. Billy Mayo and nieces, of Midland, Michigan, have been the guests of Mr. and Mrs. Clem Martin on Turkey Creek. Mrs. Mayo will be remembered as the former Thestle Salisbury.

**MANY ATTEND HOMECOMING**

Lula Wallen's homecoming was held Saturday and Sunday, June 16-17. Besides family members, friends and neighbors joined her for the occasion. Those from a distance who attended:

Mr. and Mrs. Curtis Wallen, Mr. and Mrs. Ronald Wallen and daughter, Heather, all of Stanville; Mr. and Mrs. Dan Wallen, and daughter Nancy and son, Brian, Richmond, Va.; Mr. and Mrs. Richard Wallen, Ypsilanti, Michigan; Mr. and Mrs. Roy Marler, Boise, Idaho; Mrs. Marler, Salt Lake City, Utah; Mr. and Mrs. Woodrow Wallen, and children, Henderson, Ky.; Mr. and Mrs. Doug Wallen and Heather, Macon, Georgia; Mr. and Mrs. Jeff Wallen, Denver, Colo.; Sam Wallen, San Diego, Calif.; Mrs. Beverly Mims, Mrs. Rhea F. Wells and Mrs. Patty May, all of Pikeville; Mr. and Mrs. Luther Russel, Van Lear; Maggie Wallen and Hallen Hall, Wheelwright; Avonelle Church, son, Curt and his wife, of North Carolina; Mr. and Mrs. Billie Ray Wills, Marshall, Michigan; Mr. and Mrs. Erman Ratliff, Stanville; Mary E. Wilson, Violet Ferguson and Edna Conley, Wheelwright; Mr. and Mrs. Rex Wilson, Bypro; Darcus Lafferty and Amanda, Martin; Mr. and Mrs. Paul Salisbury, Columbus, Ohio.

Mrs. Wallen has been in the Highlands Regional Medical Center since June 24 but hopes to return home soon.

**Attends Seminar at Transy**



Kimberly Rae Akers, of McDowell, has returned from the fourth annual Kentucky Youth Leadership Seminar in Lexington. The three-day program was held on the campus of Transylvania University and is sponsored by the Kentucky Youth Leadership Foundation and the Hugh O'Brian Youth Foundation.

Ambassadors to the Kentucky Youth Leadership Seminar are sophomores nominated by their schools to attend the statewide seminar. They participate in discussions with leaders in the areas of government, business, health care, the arts, education, media and others.

The Hugh O'Brian Youth Foundation sponsors seminars in all 50 states and over 20 foreign countries. For further information call your local ambassador or Doug Alexander, Director of Public Relations, 606-254-9919.

**GUESTS OF RELATIVES**

Mr. and Mrs. George Stephens and son, George David Stephens, of Pittsburgh, Pa., and another son, Lindsey Earl Stephens, a student at Vanderbilt University, Nashville, Tenn., were here recently for a visit with her mother, Mrs. Earl Moore, and other relatives and friends. While here, Mrs. Stephens attended with her mother and her aunt, Mrs. Wayne Ratliff, Sr., funeral services at the Irene Cole Memorial (First) Baptist Church last Tuesday for their cousin, James Parker (Jamie) Latta.

**COMPLETES COURSE**

Airman Delmer Frasure, Jr., son of Delmer and Oma Mae Frasure, of Grethel, has graduated from the U.S. Air Force vehicle mechanic course at Chanute Air Force Base, Ill. He also earned credit toward an associate degree through the Community College of the Air Force.

**TRI-COUNTY T.V. & RADIO**

Has moved to Old Allen, beside Sandy Valley Hardware. We repair T.V.'s, auto radios, stereo-phonograph players and we stock phono needles.

Phone 874-2807

**PIZZA**

HOMEMADE PIZZA - SPAGHETTI - SUBMARINE SANDWICHES  
ALL INGREDIENTS MADE FRESH DAILY  
WE USE FRESH PIZZA DOUGH • Not Frozen • Not Pre-Baked • No Substitutes

**OPEN 9AM-1AM TUES-SAT**  
**9AM-1AM SUNDAY-CLOSED MONDAY**

CRISP FLAVORFUL PIZZAS  
CUSTOM MADE IN  
10" - 12" - 14" - 17" SIZES  
DELICIOUS GONDOLA & STEAK SANDWICHES

YOU RING...WE BRING FOR PROMPT CARRY OUT CALL

**886-8118**  
OR  
**886-8119**

**HOBERT'S PIZZARIA**

LANCER KY

**FOR SALE**  
100 amp box for trailer. Complete with wiring. \$100  
**285-9590**

**Garage Sale**  
9 Highland Ct.  
• Clothes • Dishes • Books • Records  
• Golf Clubs • Stereo Equipment  
July 4, 5, & 6

**FOR RENT**  
One Bedroom Trailer  
with washer/dryer. A/C near Highlands Regional Medical Center  
\$175 month  
**285-9826**

**FOR SALE**  
• Ludwig Snare Drum Like new. Cost \$325. Sell \$90  
• Encyclopedia Britanica Never used. Cost \$1,200. Sell cheap.  
• Photographic Equipment Vivitar DayLab 200. New \$175 with chemicals.  
Call 874-8162 after 1 p.m.

**Subscription Rates Per Year**

In Floyd County, \$8.00  
Elsewhere in Kentucky, \$10  
Outside Kentucky, \$12.50

Please note expiration date opposite your name on wrapper or on your copy of The Times. Because of increased mailing costs, notices of subscription expiration are no longer mailed to subscribers.

Subscriptions may be mailed to:  
The Floyd County Times  
Box 391  
Prestonsburg, Ky. 41653

**IGA**

**JOIN OUR CELEBRATION**

We know all about being independent at IGA . . . In fact, it's our first name!

Prices in this ad good July 4 through July 8, 1984.

Gallon Jug  
**Clorox Bleach** 79¢ Limit 1

5-lb. Bag—Pure Cane  
**IGA Sugar** 1.49

12-oz. Can—All Flavors  
**IGA Soft Drinks** 6/\$1

Dozen  
**IGA Large Eggs** 69¢

**FREE! \$100 WORTH OF GROCERIES**

Register to Win • Winners Need Not Be Present  
No Purchase Necessary • Drawing July 7, 9 pm

Crisp  
**Head Lettuce** 59¢ Each

3-Lb. Bag  
**Yellow Onions** 89¢

U.S.D.A. Choice Boneless  
**CHUCK ROAST** \$1.39 lb.

**KY. BORDER BOLOGNA** Chunk 79¢ lb. Sliced 89¢ lb.

Quart Jar  
**MIRACLE WHIP SALAD DRESSING**

**1.49** Limit 1

**CENTER CUT PORK CHOPS**

**\$1.79** LB.

Buy One, Get One **FREE!**

32-oz. Jar  
**Paramount Hamburger Dill Slices**

Buy One Jar at Regular Price, Get One Jar FREE!

**U.S.D.A. CHOICE T-BONE STEAK**

**\$3.59** LB.

**FARMERS' MARKET**

Highway 23 — Harold, Kentucky  
11 Miles North of Pikeville — 10 Miles South Of Prestonsburg

Store Hours: 8 a.m. - 10 p.m. 7 Days A Week  
We Deliver **478-5275**  
We Honor Federal Food Stamps  
W.I.C. Vouchers Accepted

**YOU WON'T BELIEVE THE PORTRAIT PACKAGE I GOT FOR ONLY \$12.95.**

It's hard to believe you can get such a complete package of professional color portraits for just \$12.95. But it's true. And here's what's included in that package: two 8x10's, three 5x7's and fifteen wallets.

**Kmart**

Photography Days: **July 3-July 7 Tuesday-Saturday**

Photography Hours:  
Tues., Wed., Sat.—10-1, 2-6  
Thurs. & Fri.—10-1, 2-5:30, 6-8  
Lunch—1-2

We select the poses. A 95¢ deposit required for each photo package plus \$1.00 sitting fee for each additional subject. Additional portraits can be purchased.

Pikeville Paintsville So. Williamson

# WATERBED TIMES

## GRAND OPENING

### Custom Waterbeds II

Announces

## GRAND OPENING

### Today

10 STYLES OF BEDS TO CHOOSE FROM

CUSTOM WATERBEDS would like to invite everyone to the Opening of their New Showroom in the Highlands Plaza in Prestonsburg.

9-Colors of Satin Sheets \$39.95 each (2 sheets, 2 pillow cases)

ALL PRICES WILL BE CUT **10% OFF** OUR ALREADY LOW PRICES!

This Discounts Our Bedroom Group to the Low Price of

**\$1039.95** (Price includes—Complete Bed, Dresser, Hutch Mirror, Chest and Night Stand.)

Prices will only be in effect until **FRIDAY, JULY 6!!!**

2-Tier Bookcase Headboard \$367.95

4-Poster Bed \$451.95

9-Colors Satin Comforters \$51.95

1-Tier Bookcase Headboard \$289.95

Now Open

### East Kentucky Factory Discount Furniture Sales

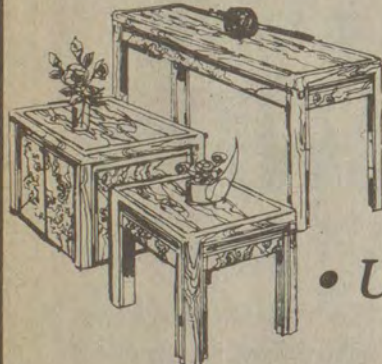

Located: In building formerly occupied by solid waste. Next door to Kentucky Motel

• Unbeatable Prices •  
Ted Nelson, Manager

First Birthday



Tommy Shepherd, son of Brenda Greene Shepherd, of the Middle Creek Road, and grandson of Tommy and Virginia Greene, celebrated his first birthday, Saturday, June 23, at the home of his great-grandparents, Jobie and Ruby Puckett. He was presented with a Kermit the Frog cake and many gifts from family and friends.

#### Four Floyd Students To Attend Alice Lloyd As Memorial Scholars

Bill Melton, director of admissions at Alice Lloyd College, has announced recipients of ALC's most prestigious scholarship. Ella Kristine Lawson, daughter of Gary and Alice Lawson, of Dana; Melissa A. Samons, daughter of J. B. and Marie Samons, of Martin; Charlotte B. Patton, daughter of Charles and Emogene Patton, of Hueysville, and Sherry Madden, daughter of David and Barbara Madden, of Teaberry, have accepted the Memorial Scholarship for the 1984-'85 school year as incoming freshmen.

The Memorial Scholarship guarantees the student will have no out-of-pocket expenses for room, board, and tuition at Alice Lloyd College for the academic year. It is the equivalent of a \$3930 yearly grant. The scholarship is renewable each year the student is at Alice Lloyd College as long as the student maintains a "B" or better average and while completing a minimum of 15 hours each semester.

NAME OMITTED

The name of Mrs. Patsy Evans was unintentionally omitted from the list of persons attending the local Church Women's breakfast, at the First Baptist Church, Friday morning, June 22.

## NEW! Seafood Salad Delights!

Go ahead... plunge into our new, exciting and refreshing Seafood Salad Delights! A cool combination of tender shrimp, rich crabmeat and whitefish.

**Delight Plate \$3.75** As a salad plate, our Seafood Salad Delight is served with tomato and egg wedges, garden-fresh vegetables, fruit garnish, and French dressing.

**Delight Croissant \$3.15** Perfect on a rich and flaky croissant, with fruit garnish.

Our new Seafood Salad Delights are two more exciting and refreshing ways how, at Jerry's...



Delight Croissant

We Serve You Right!™

### Jerry's RESTAURANTS



Delight Plate

US 23 & 460 Prestonsburg

### Plan To Vacation at Home

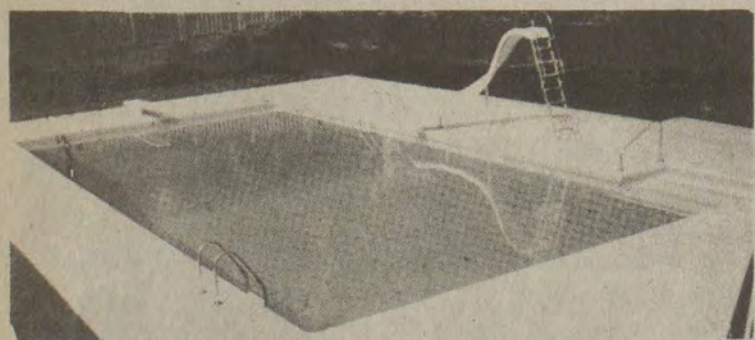

### ABOVE-GROUND AND IN-GROUND POOLS

Many Shapes and styles available.

SEE US FOR:

- Bio-Guard Pool Chemicals
- Pool Furniture • Spas

the original portable pool™  
**doughboy**



### EASTERN POOLS

LOCATED ON NEW KY. 80, ONE MILE FROM GARRETT AND THREE MILES FROM MARTIN

PHONE 358-9142

Hours: 9 a.m. to 5 p.m., Monday thru Saturday

# PCC Nursing Program Graduates



Pictured above are the 1984 Prestonsburg Community College Graduates of the Associate Degree of Nursing Program. In front, from left to right, are Cheryl Walker, Robin Olin, Betsy Laferty, Marsha McKenzie. In the second row, from left, are Iris Evans, Debbie Newsome, Carolyn Isaac, Tina Meade, Connie Workman, Juanita Harmon, Janet Runyon, and in back, are Kim Short, Judith Gunter, Becky Moore, Melissa Culbertson, Sharon Green, Pat Rogers, Elizabeth Akers, Cheryl Hansford, Aliene Colvin, Pat Thacker, Malik Akhtar, and Brenda Humphrey.

"All progress is based upon a universal innate desire on the part of every organism to live beyond its income."  
Samuel Butler

## First Birthday



Jared Brandon Leonard Arnett, son of James W. and Teresa A. Arnett, of Hite, celebrated his first birthday, June 17. He received many gifts and good wishes from family and friends.

His paternal grandparents are Howard and Rose Arnett, of Ivyton, and his maternal grandmother is Eunice V. Hall, of Hite, and his maternal grandfather was the late Leonard Hall.

## CONDITION IMPROVES

Mrs. Russell Laven, of Allen, is showing improvement at her home following foot surgery at the Huntington (W. Va.) Hospital.

## Mrs. Sturgill Named Regional Manager

Mrs. Gerty Sturgill has been named regional manager for Contempo Fashions, a division of the Gerson Company which has been in business for 35 years. She will be hiring and training advisors and managers in this and surrounding counties.

Mrs. Sturgill is the daughter of the late Willard K. Collins and Maggie Nelson. She is the wife of John Sturgill, son of Harlie and Wilma Sturgill, of Auxier. They have two children, Chris and Candice.

## ATTEND GRADUATION

Attending the graduation ceremonies of the police basic training class 156 at Eastern Kentucky University, Richmond, of which Michael Ormerod, of the Prestonsburg Police Department was a member, were Mrs. Michael Ormerod and their daughter, Kristen, and his parents, Mr. and Mrs. Charles Ormerod.

# LITTLE BEAR MARKET

ALLEN, KY.  
874-2290

HOURS: MONDAY-SATURDAY 8 A.M.-8 P.M., SUNDAY 10 A.M.-6 P.M.



COKE, SPRITE,  
CAFFEINE FREE COKE,  
DIET COKE

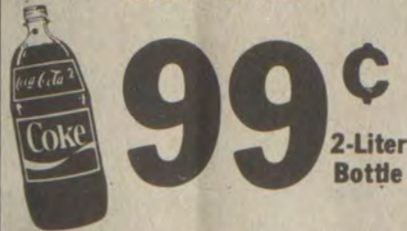

99¢  
2-Liter Bottle



U.S.D.A. CHOICE  
T-BONE STEAK

\$3.89  
LB.

ALL BEEF  
U.S.D.A.  
CHOICE

PRICES IN EFFECT  
WED., JULY 4  
THRU SUN., JULY 8.  
• QUANTITY RIGHTS  
RESERVED  
• NOT RESPONSIBLE  
FOR PRINTER'S ERRORS

FRESH GROUND BEEF ..... \$1.09 Lb.

12-OZ. PKG.—FISCHER'S SKINLESS WIENERS ..... 89¢

U.S.D.A. CHOICE SIRLOIN STEAK ..... \$3.49 Lb.

ROUND STEAK ..... \$1.79 Lb.

ROUND ROAST ..... \$1.79 Lb.

LEAN BONELESS BEEF FOR STEW ..... \$1.89 Lb.

FISCHER'S SLICED PLATTER BACON ..... 99¢ Lb.

COUNTRY STYLE PORK RIBS ..... \$1.29 Lb.

END CUT PORK CHOPS ..... \$1.39 Lb.

RIB CUT PORK CHOPS ..... \$1.69 Lb.

CENTER CUT PORK CHOPS ..... \$1.79 Lb.

FISCHER'S CHUNK BOLOGNA ..... \$1.39 Lb.

12-OZ. PKG.—FISCHER'S VARIETY PAK LUNCHEON MEATS ..... \$1.89

SMOKED PORK HOCKS ..... 99¢ Lb.

WILSON'S BOILED HAM ..... \$2.99 Lb.

3-LB. CAN—ARMOUR CANNED HAM ..... \$6.99

25-LB. BAG—GENERIC DOG FOOD ..... \$2.99

14-OZ.—ET PEANUT BUTTER & CHOC. FLAVOR CEREAL ..... \$1.89

HEAVY DUTY ROLL REYNOLDS WRAP ..... \$1.19

8-OZ. BAG—FRITO LAY, RUFFLES OR LAYS POTATO CHIPS ..... \$1.19

• SEE THE GOLDEN VALUE MARKETS AD ELSEWHERE IN THIS PAPER •

**FOR SALE**  
• 1970 Harley Davidson Sportster  
• \$1700. Real good shape.  
Call 886-3190

**JOE D. WEDDINGTON**  
REAL ESTATE  
874-9633

Get your newspaper advertising done effectively! and inexpensively! We'll help you do the entire job from theme to copy to artwork...for the cost of the ad space alone!

Interested? Call Ken Peters at 886-8500 and he'll call on you!  
The Floyd County Times

# FOR SALE RATLIFF & LENOX REAL ESTATE

Large stone ranch on an oversize lot on Abbott Creek. Stone wall fireplace in the living room, full dining room, kitchen and family area with sliders to privacy-fenced back yard. There are three bedrooms, two ceramic baths, a room-size utility area and a two-car carport. This home sits back from the road with a large front lawn and nice shrubbery. City water and cable TV. Priced at \$69,500.

Office and home in the heart of Prestonsburg. Wonderful visibility for your office, wonderful neighborhood for your family. Great access, plenty of parking. A real buy at \$73,500.00

Commercial building with two apartments upstairs. Abundance of parking, was formerly used for auto repair but would be excellent office space if remodeled. Allen location.

Building lot—high and dry with additional land to Big Sandy River. Small barn, great place for kids. Approximately 1 1/4 acres. We'll try \$16,500 on this.

Five Farmers Home houses in the Johnson County area. Eligible for Farmers Home or conventional financing. If you think you can't afford a home, try one of these. Priced from \$15,000 to \$33,500.

Baby farm—perfect setting for a new home just outside Prestonsburg.

Four-bedroom home which has the nicest space and has had the best of care. Fenced yard, carport, city water, gas, stove, refrigerator, washer, dryer, and freezer to stay. Priced under \$40,000.

Four-bedroom home just off 4-lane 80. This home has had tender, loving care: fireplace, eat-in kitchen-family room, 12 x 15-foot storage building. All on a 100' x 100' lot and priced at \$43,500.

Extra special building lot in Rolling Hills Subdivision in Paintsville. Leave the trees and have your own wooded seclusion. A bargain at \$12,500.

Three good building lots at Emma—hurry—the bond money deadline is almost upon us! We'll suggest a contractor and help you with plans. \$7500.-\$8500.

One of the largest and most beautifully built and decorated homes it has been our pleasure to offer this year. Built of white stone (brick) from North Carolina, with privacy (10 acres), yet within three miles of Prestonsburg. Approximately 3200-sq. ft. of living space, plus oversize garage of 750-sq. ft. and 100' patio in rear give great spread-out room for family or parties. Space for pool if desired. Old bond 8 7/8% partial assumable mortgage available. Shown by appointment.

Three-bedroom home with great space in a very handy location in Martin. Raised out of flood plain, covered with aluminum siding, improved with central heat and air, and an exceptionally nice kitchen, this could be the affordable home you and your family have been looking for. Value priced at \$30,000.

Two-story, value-priced home in Auxier on a level, fenced lot within walking distance of school, grocery and post office. Front porch for summer evenings, living room and family room, kitchen with appliances to stay, two bedrooms, bath and big utility area. Aluminum siding and storm windows to help keep maintenance easier and utility bills lower. Fruit trees will add to your enjoyment. \$28,000 for all this!

Brick ranch home on a 90' x 90' chain-link fenced lot in Mayo Subdivision, Prestonsburg. Many extras including a wood-burning fireplace, nice decorating, kitchen appliances, and a carport with built-in storage. If you're looking for something close to town—but not right in town—this could be it. Call for details!

New brick home ready for occupancy in a lovely area just outside Prestonsburg. Front porch, living room with picture window and fireplace wall, dining room, eat-in kitchen with GE appliances, sliders to patio, master bedroom suite, two other bedrooms, two ceramic tile baths, utility area and two-car garage. Central heat and air, fully insulated for energy efficiency. City water, cable TV. Floyd County Bond Money available.

Two story home in Martin on big creekbank lot—room for garden. Living room with fireplace, dining room, den, eat-in kitchen, utility room, three bedrooms, 2 1/2 baths. Partial basement. Forced air furnace, concrete block double garage, downtown location. Great family home.

We again have Kentucky Housing money available for new homes in Jenkins. Old-time interest rates for a few lucky buyers. Call for details.

High, dry building ground within walking distance to hospital. Could be two home sites or professional or business office. 192' front x 150' deep. City water available.

78-acre quiet and secluded farm on a blacktop road with main house, two smaller houses and a large barn. The main house has 2-3 bedrooms, living room, kitchen and bathroom and best of all—FREE GAS. The smaller houses are unimproved but could be brought into shape. The barn is large enough to take care of any horses or cattle you might want to keep. Good gardening area and plenty of developing timber. If you would like to get away from it all but be 5 minutes from four-lane, call us for an appointment. Better hurry—this type of property doesn't last.

Owner transferred. Bruncy-built ranch home on Abbott Creek with oversize lot and special decorating. Entry foyer, long living-dining room with sliders to patio and above-ground pool, equipped kitchen with GE appliances, an abundance of cabinets and counter space and an eat-in area. Family room paneled, with woodburning fireplace, three bedrooms, two full baths, and an attached two-car garage. Storage building to stay. Old 8 7/8% bond money assumable loan available.

Charming three-bedroom, two-story home with front porch, two baths, kitchen with appliances and a fireplace in the living room. Remodeled, with new carpeting and wallpaper, washer and dryer and window air-conditioner to stay. Outside storage building with utilities. Prestonsburg city water and gas. Located just below Sugarloaf.

Modified A-frame with wrap-around deck: lots of windows and light, 2 beautiful stone fireplaces, one is two-story height. Foyer, living-dining-kitchen (great room) area, three bedrooms, plus lower level rec room and unfinished basement (utility, storage, workshop area). Central heat and air. Owner financing possible.

Brick home—three bedrooms, two baths, full basement. Equipped kitchen, nice carpeting. Deck with built-in seating, central heat and air. Two-car garage. Professionally landscaped lot is 100' x 200'. Terrific space for the money. REDUCED.

Commercial Prestonsburg lot containing approximately one level acre at intersection of Porter and University Drive. Adjoining Highland Plaza Shopping Center. Excellent location in a growing and busy area.

We will help you sell what you have to sell—and try to find what you want to buy. Appraisals and counseling. You may be selling too low and buying too high.

OFFICE PHONE: 886-6138  
We Invite You To Call Us.  
Office Hours: 8:30-4:30 p.m. or By Appointment



PHYLLIS RATLIFF LENOX, Real Estate Broker  
Phone 886-8689 after 7 p.m.

WAYNE RATLIFF, JR., Salesman, Phone: Home 874-2720 after 6 p.m.  
JOYCE LYNN BLACKBURN, Sales Representative, Day 1-478-9450  
ALTA JEAN GIBSON, Sales Representative, Phone 285-3797  
VIRGIL O. TURNER, Sales Representative, Phone 432-3367 after 4 p.m.  
GUS KALOS, Sales Representative, Phone 1-789-1707 after 6  
LINDA LENOX, Sales Representative, Phone 886-8689  
JEWEL REED, Sales Representative, Phone 297-6424  
CAROL McCARTY, Sales Representative, Phone 297-3168

# Amana room air conditioners

ENJOY BIG SAVINGS DURING OUR

## Cash & Carry SALE

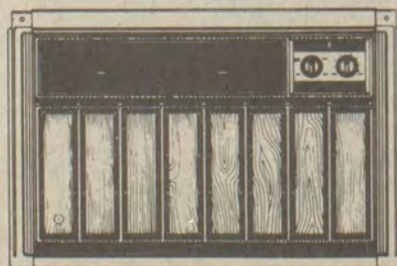

PRICED SO LOW WE CAN'T AFFORD TO DELIVER.\*

\*20" EXTRA CHARGE FOR DELIVERY

SANDY VALLEY COOLING & HEATING

Highway 80  
Allen, Ky.



Phone 874-9218

### To Exchange Vows



Mr. and Mrs. Edison Crace, of Salyersville, Ky., announce the forthcoming marriage of their daughter, Terri, to Mr. Kenton Dickerson, son of Mr. and Mrs. James Dickerson, Jr., of Prestonsburg.

The bride-to-be is the granddaughter of the late Luther and Anna Tackett, of Salyersville. Mr. Dickerson is the great-grandson of the late Z.S. Dickerson, of Prestonsburg.

The wedding will take place at the Fitzpatrick Baptist Church, July 14, at 1 p.m.

The gracious custom of open church will be observed.

### Has Fourth Birthday



Lisa Nicole Osborne, daughter of Carson and Brenda Osborne, of Teaberry, celebrated her fourth birthday, Sunday, June 10 at her home. She is the granddaughter of Buster and Mildred Osborne, of Beaver, and Allard and Nellie Newsome, of Shalbiana. Guests attending were Michael Newsome, Leslie Newsome, Michelle Newsome, Rebecca and Tiffany Osborne, Leonard and Eugenia Osborne, Rebecca and Melissa Bentley, Vickie Watkins, Rita Bentley, Mary Ann Tackett, and Doug and Holly Hamilton. Many gifts were received.

### Pike Chamber Honors Banking Commissioner

State Banking Commissioner Ballard Cassidy, Jr. has been named "Outstanding Business Man of the Year" by the Pike County Chamber of Commerce.

Cassidy received the annual award for his accomplishments in the banking industry as a whole and for his personal accomplishments which have benefited Pike county, according to chamber officials.

At the age of 32, he is the youngest person to be appointed banking commissioner in Kentucky. Two years earlier, he was the youngest chief executive officer and vice president of a Kentucky bank with more than \$100 million assets, Citizens Bank of Pikeville.

Cassidy, a Pikeville native, has been active in the community. In 1981, he joined the adjunct faculty of Pikeville College to teach corporate finance. He also has been on the board of directors of the state YMCA, and a member of the Pikeville Rotary Club of America.

In Frankfort, Cassidy serves on the board of regents of Kentucky State University.

# MARKETLINE

EFFECTIVE JULY 3

## RATES

THROUGH JULY 9

Maturity	AMOUNT DEPOSITED \$500-\$2,499	AMOUNT DEPOSITED \$2,500-\$49,999	AMOUNT DEPOSITED \$50,000-\$99,999
7-59 days		8.75%	9.00%
60-90 days	6.50%	9.00%	9.50%
91-180 days	8.00%	10.00%	10.25%
181-365 days	8.50%	10.50%	10.75%
366 days - 18 months	9.00%	11.00%	11.25%

\*LONGER MATURITIES AND RATES ARE AVAILABLE UPON REQUEST

SUBSTANTIAL PENALTY FOR EARLY WITHDRAWAL

"Just Think What We Can Do Together!"

# First Commonwealth Bank



Member FDIC

Martin • Betsy Layne • Two Locations In Prestonsburg

### Floyd Produced 5.1 Million Tons...

## Coal Production for Area Down Last Year from 1982

But for the strong possibility of a strike, come September, Eastern Kentucky coal mines would be expected to be a sure thing to show an increase in total coal production this year over 1983 when the production total dropped below that of the preceding year.

Last year's production figures are in, as reported by the state Department of Mines and Minerals, and they show that Pike county led the state with 21,727,634 tons. But that was a drop of 2.55 million from the county's total for the preceding year. During 1983 Pike county had 445 mines—122 surface and 323

underground—operating and employing 6151.

Only Breathitt county, where all but six of its 90 operations were surface mines, showed a gain last year. Its 1269 mine employees produced 6,920,930 tons, but the gain over 1982 was only 79,621 tons.

Floyd county was one among the counties that lost production last year when it produced 5,131,616 tons from 76 surface and 121 underground mines. These operations employed 1939 workers.

Martin county ranked No. 2 last year, as it did in 1982. Although it had six more mines working, their production in 1983 was "only" 12,516,908 tons, 3 1/2 million tons below the county's 1982 total. Its 106 mines employed 3691.

Knott county, a comparatively late starter in the coal mining industry, was ahead of Floyd in production last year with 5,727,384 tons from 197 mines which employed 2569 in its 131 surface and 66 underground operations.

Neighboring Perry county, with 164 surface and 29 underground mines which employed 3113, produced 7,082,375 tons.

Letcher county's 132 surface and 56 deep mines had a total of 3,503,862 tons. These mines employed 2107.

All of Magoffin 49 operations but 11 were surface mines. The county produced 2,376,534 tons last year, according to the Mines & Minerals report. They employed 926.

Johnson county had the lowest production in the lot—501,831 tons from 38 mines (only 5 underground) which employed 363.

### IMPROVING AT HOME

Mrs. Beatrice Collins, who was a patient recently at Highlands Regional Medical Center, is now showing improvement at her home at Highland Terrace.

**CHEAPS**  
MOBILE HOUSING, INC.  
Come See Compare! If you buy a new mobile home and don't consider CHEAPS prices and quality, you'll lose money.  
FREE 300 mile delivery and set up on foundation. Payments to suit your needs. Open after church on Sunday for your inspection. Weekdays 8-6.

**CHEAPS**  
MOBILE HOUSING, INC.  
FLEMINGSBURG, KY.  
(606) 845-2261

# RENT TO OWN

Renting is fast... and so easy at Curtis Mathes!

SPECIAL! 1/2 PRICE! LIFETIME MOVIE CLUB MEMBERSHIP

## RENT A CURTIS MATHES

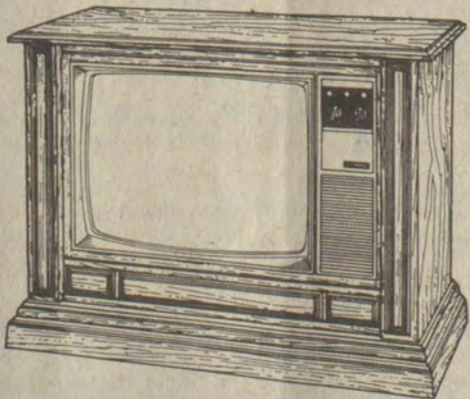

★ Rent Applies To Ownership  
★ No Down Payment  
Just pay the first month's rent, we deliver set. After 24 payments, it belongs to you.  
NO FINANCE COMPANY INVOLVED.

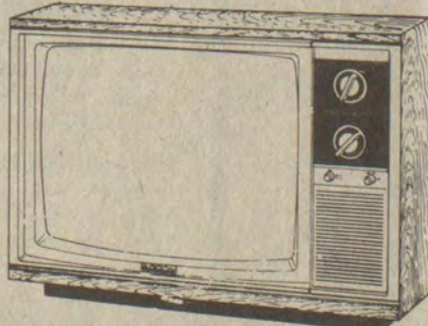
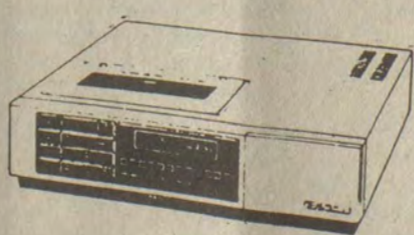
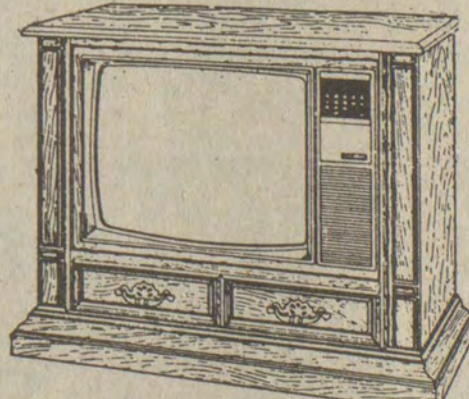

FREE DELIVERY!

## Curtis Mathes HOME ENTERTAINMENT CENTER

339 MAIN ST. OWNED AND OPERATED BY SHAFFER TELEVISION 355 S. MAIN HAZARD STORE HOURS: HARLAN 439-4769 OPEN 10 TO 6, MON.-FRI. • 10 TO 3, SAT. 573-7111 886-8381 • HIGHLANDS PLAZA, PRESTONSBURG



A little more expensive...but worth it.

## FARM AUCTION CHOICE RIVER BOTTOM LAND SATURDAY, JULY 7 10:00 a.m.



We have been instructed by the owners to sell this choice river bottom farm containing a boundary of 30 acres, more or less, and being conveyed by the boundary and not by the acre.

Located 1/4 mile East of Rosslyn, Kentucky & Highway # 15; just off Rosslyn Road and Cane Creek Road. This fine river bottom farm fronts on Red River approximate 1/4 mile and has excellent accessibility and overlooks the Mountain Parkway. Tobacco Allotment for 1984 is approximate 540 pounds. The 1984 crops are leased. This farm is located approximate 1 mile East of Stanton, Kentucky and in a good neighborhood.

For additional information contact selling agent. OWNERS: SAM EVERAGE & NAN FRANCIS

TERMS: 20% Deposit-balance upon passing of deed within 10 days.

This Auction conducted by:

J.O. Briggs Real Estate & KY. Land Auction Inc. 606-663-2519 Stanton, Kentucky  
J.O. Briggs CAI-Auctioneer/Broker Rachel Briggs Auctioneer/Sales Associate Bill Patrick-Auctioneer/Broker

Wee Coal Queen



Miss Amber Raye Hall, two-year-old daughter of Phyllis and Stevie Hall, of Printer, was crowned Wee Miss Floyd County Coal Queen, June 2, at the Clark Elementary School.

HERE FOR WEEKEND

Mr. and Mrs. Fred Collins, of Danville, and Bonnie Jeanne Wells, Nashville attorney, were here over the weekend. They visited with their mother, Mrs. Marsha Wells, and family members.

Receive Arrow of Light Badge



Members of the Webelos den, here, who received their Arrow of Light badge, the highest achievement a Cub Scout can receive, are, in front above, from left, Sammy Hager, Ricky Schnidler, and Donald White.

Presentation of the badges was made by den leader, Fred E. Meece, in a ceremony held at 7 p.m., Thursday, June 14, at the First United Methodist Church, here.

Creative Dramatics Camp At Jenny Wiley Theatre

The Jenny Wiley Theatre has announced that registrations are now being taken for its annual Creative Dramatics Day Camp which will run for two consecutive weeks, July 16-27, on Mondays through Fridays.

"We expect the registration to be as great as last year's. Sponsoring this day camp is just one way we can show our appreciation to the area people for all their support," said Keith Stevens, managing director of the Jenny Wiley Theatre.

This year's camp director, Rhonda R. Ritchie, has planned various activities with which the children will work. "I want to introduce the children to theatre and acting in a fun, active way. Every day they will learn a little more than before," said Ritchie.

To enroll in the day camp, call the Theatre office at 886-3691 from 9 to 5, Monday through Friday. Pre-registration is encouraged, since no children will be admitted to the camp after it has begun.

An official memorial to the British aviation pioneer Samuel Cody is the tree to which he used to tether his aircraft.

THE PAPERBACK BOOK EXCHANGE 116 FRANCIS ST., PRESTONSBURG

Turn left off 3rd St. Between Courthouse & Church

We allow you 30% on your books in trade. We sell all books at 1/2 price.

VISION CENTER

TOWN & COUNTRY SHOPPING CENTER PIKEVILLE, KY. 41501 432-5962



Announces the acquisition of a new optical instrument - The Photocentron - which ensures that your prescription is correctly mounted in the frame that you have chosen.

Until now, the techniques available to mount lenses in frames have not changed for centuries.

The Photocentron uses photography to record all the necessary information needed to mount any lens in the frame that you have selected.

Stop by today and see for yourself how the Photocentron will help you see the best that you can.

Day Care Graduation

The Baptist Day Care Center held its graduation exercises, June 3, at the Irene Cole Memorial (First) Baptist Church. Those taking part in the exercises were:

Kindergarten class—Larry Brown, Jennifer Burchett, Susan Gearhart, Michael Halfhill, Jr., Chris Hicks, Carolyn Jones, Leigh Ann Prater, Shane Stephens, and Matthew Trusty. (Teacher, Mrs. LaDonna Patton.)

Four-year-olds—Darla Burchfield, Michael Castle, III, Kristin Culbertson, Dwayne Goble, Ginger Hall, Mimmie Hill, Shannon LeMaster, Chad McKinney, Tara Miller, Jason Osborne, Jeremy Osborne, Anthony Roberts, Amanda Ratliff, Valerie Stratton, Sarah Vickers, and Todd Wells. (Teachers, Mrs. Judy Allen and Mrs. Laura Rice.)

Three-year-olds—Anjum Ameji, Justin Allen, Wendy Birchfield, Andrew Brown, Jilley Brown, Grant Castle, Joey Capelli, Jr., Amanda Hall, Neil Hamilton, Jennifer Horn, Bill Knarr, III, Myra Moore, Katherine Mueller, Kimberly Nunnery, Elaine Ousley, Rory Patton, Forrest Pauley, Nicholas Peters, Jessica Stevens, Vanessa Tackett, Rachael Woods, and William Zik. (Teachers, Mrs. Mary J. Waugh, Mrs. Destathine Boyd, Mrs. Julia Curtis, and Mrs. Kay Music.)

All pupils received a diploma. Mrs. LaDonna Patton, Mrs. Mary Jo Waugh, and Mrs. Julia Curtis were presented awards for having taught the most years in this program.

A group of whales is called a gam.

JULY 4th GRAND OPENING

A&C JIFFY MART (FORMERLY A&C CARRY-OUT)



Located 3/10 of a mile North of Jerry's Restaurant on Hwy. 23, Prestonsburg, Ky.

Subscription Rates Per Year

In Floyd County, \$8.00 Elsewhere in Kentucky, \$10 Outside Kentucky, \$12.50

Please note expiration date opposite your name on wrapper or on your copy of The Times. Because of increased mailing costs, notices of subscription expiration are no longer mailed to subscribers.

Subscriptions may be mailed to: The Floyd County Times Box 391 Prestonsburg, Ky. 41653



INTRODUCING

The Landing

In the early 1900's, the riverboat would steam into town. At the sound of the whistle and the calliope, all Prestonsburg would gather at the Upper Landing to see what news, goods, or travelers had come up the Big Sandy.

At this same location, the carefree charm of a bygone era is recalled today at "The Landing," the new name for Prestonsburg's foremost address...at an affordable price.

PHASE I

A luxurious new Town House-Condominium Complex on the Riverside in Prestonsburg. Each private entrance leads to a distinctively designed home. Spacious interiors and graceful architectural lines provide an elegant background for your own good taste.

Downtown Shops and Offices are within easy walking distance, while a private Court Yard lets you forget you're only minutes from restaurants, schools and churches.

SPECIAL FEATURES INCLUDE:

- Fireplaces • Ceramic Baths • Recessed Lighting • Oak or Cherry Cabinets • Private Balconies/Patios • Walk-In Closets • Refrigerators/Dishwashers • Cathedral Ceilings • Jenn-Air Ranges • Individual Garages • Insulated Custom Windows • Low Maintenance Fee • Financing Available • Low Down Payment

30-YEAR FIXED RATE FINANCING, WITH AS LITTLE AS 10% DOWN.

For Complete Details, Contact: Joe D. Weddington Real Estate Prestonsburg, Kentucky (606) 874-9633



Meadow WHOLE MILK \$1.89 (Wed.-Sun. only)

Plenty of Picnic Supplies for the 4th of July Celebration

NEW IDEA IN SHOPPING—USE OUR DRIVE-THRU WINDOW



Cube

ICE

75¢ a bag

SPECIAL!

Barbecued Chicken and Ribs on our July 4th Grand Opening

—PLUS FREE POP—

Thank You for shopping at Jiffy Mart.

### Five Lead Children's Programs



Eileen Recktenwald, PCC camp director, registers children for the first session of summer camp which began June 25. The second session begins July 9.

Children's programs at Prestonsburg Community College have been growing, thanks to the efforts of five people: Eileen Recktenwald, camp director; Mike Conley, who teaches piano and voice; Cynthia Manuel, who directs Children's Theater; Dorothy Howard, instructor of jazz and tap, and Robin Carlson who teaches gymnastics and ballet.

Eileen Recktenwald has directed the very successful PCC summer day camp for three years. She is a graduate of the University of Maryland and has directed many afterschool enrichment programs. She has a varied list of craft, camping, and recreation skills which accounts for the wide variety of camp classes as well as the fun children have at camp. A new camp session starts July 9.

Mike Conley is a Paintsville native. His BME is from Morehead State University and his MA from Northern Kentucky University. He spent 11 years as a teacher in public and private schools, and has been an organist and choir director for over nine years. Currently, he is the organist at the First United Methodist Church in Paintsville.

Cynthia Manuel is a BS graduate of Alice Lloyd College, where she not only took theater classes but also worked and performed in plays and musical productions. She was active in the Appalachian Summer Theater and Voices of Appalachia.

Dorothy Howard has a BA in theater and dance from Western Kentucky University. She also studied in Beirut, Lebanon. She has her own successful dance studio in Salyersville. She has been a professional choreographer for the Lakeside Singers and choreographed for Jenny Wiley Summer Music Theater in 1980.

Robin Carlson's BS is from Northeastern University in Boston where she graduated, summa cum laude. She studied, taught and performed with the Baton Rouge Ballet. In addition, she did master dance class work at LSU. While in Boston she danced and taught for Northeastern University, studied with the Boston Contemporary Ballet and taught for Boston Parks and Recreation. In addition, she has studied with the Lexington Ballet and danced and choreographed for the Montpelier, Vermont Players. She is on the Jenny Wiley board.

#### Drift Club Honors Mrs. Sophia Cahill

The Drift Woman's Club held its June meeting at the Drift Clubhouse. Anna Sue Stumbo, Education chairman, announced the scholarship awards for 1984.

The George L. Moore Scholarship was to Cindy Osborne, with Bobby Caudill as alternate. The Lloyd Stumbo Scholarship was awarded to Sara Newman, with Jeff Potter as alternate.

Preliminary plans were discussed for the club's 15th annual horse show.

The meeting was also an occasion to honor Mrs. Sophia Cahill, who will soon be moving to Ohio. Mrs. Doris Ann Lawson, vice-president, presented a certificate to Mrs. Cahill in recognition of her many years of service to the club, community and church. Mrs. Anna Sue Stumbo read a poem recalling incidents and activities, involving the honoree. Other members, mentioned happenings over the years. Miss Ruby Akers, president, presented her a gift of jewelry from the club.

Mrs. Cahill has lived in Drift for 45 years and is a charter member of the Drift Club and a past president. She is also a charter member of St. Juliana's Church at Martin and a past president of the Altar Society; past president of the Mountain Deanery Council of Catholic Women which comprises 13 southeastern Kentucky counties; has served on the board of directors of the Covington Diocesan Council of Catholic Women, the Bishop Selection Committee for the Diocese of Covington, advisory board of the Floyd County Library and the advisory board of Our Lady of the Way Hospital.

Mrs. Cahill worked for the Department of Mines and Minerals, Martin district office, for 18 years and retired May 1 as office supervisor. She was assistant to Willard Stanley, executive secretary of the Big Sandy Elkhorn Coal Mining Institute, for 11 years.

Hostesses for the meeting were Mrs. Geraldine Ward and Mrs. Beth Ward. Members present were Sophia Cahill, Doris Ann Lawson, Ruby Akers, Cheryl Hall, Jerry Turner, Celia Little, Christine Kidd, Anna Sue Stumbo, Mildred Salisbury, Geraldine Ward and Beth Ward.

#### HERE FROM OHIO

Mrs. Nora Decker had as her houseguests recently her daughter, Mrs. Gertrude Owsley, and a relative, Mrs. Audrey Owsley, of Ashland, Ohio. While here, Mrs. Audrey Owsley also spent some time visiting Mrs. Avel Hicks.

#### Food, Clothing Center To Be Closed July, August

God's Helping Hand Food and Clothing Center, operated by the Fitzpatrick First Baptist Church, will be closed during July and August. The center, which is located on the old Middlecreek road, will reopen in September.

In cases of emergency, call 886-2901, 886-9203, 886-8603, or 874-9191.

The largest body of fresh water in the world is Lake Superior, covering an area of 31,820 square miles.

#### Contempo Fashions

Will be hiring and training Advisors and Managers

in this area and surrounding counties

Contact Mrs. Gerty Sturgill

Friday, July 8-9-11 a.m.

886-3661

11-pd.



**DENTAL TIPS**  
Dr. H.G. Salisbury  
RICHMOND PLAZA,  
PRESTONSBURG  
PHONE 886-2676



#### PLAQUE BUILDUP

Q. How quickly does plaque form on teeth?

A. Actually, film begins to collect on teeth only moments after they have been thoroughly cleaned. This film, called "acquired pellicle", is primarily made up of protein material from the saliva in the mouth. Soon after this pellicle is formed, mouth bacteria begin to collect on it, secreting polluting enzymes that are a destructive by-product of plaque.

This build-up continues over a period of hours until the plaque reaches maximum thickness. Measurable amounts can be noted within 6 hours after teeth have been cleaned. However, the rate of build-up varies from person to person and from tooth to tooth.

# 1/3 OFF

## ALL SUMMER MERCHANDISE

**BEN FRANKLIN STORE**  
COURT STREET • PRESTONSBURG

LEASE HAS EXPIRED—  
MOVING TO NEW LOCATION

## All Merchandise Must Go!

Save From  
**20%-50% off**

- ✓ Ludwig Drums—Save Over \$300<sup>00</sup>
- ✓ Electra Guitars—Save Over \$300<sup>00</sup>
- ✓ Yamaha and Lotus Guitars—Save Up To \$50<sup>00</sup>
- ✓ Kohler and Campbell Pianos—Save Up To \$500<sup>00</sup>

STRINGS, SHEET MUSIC AND ALL ACCESSORIES

**SPECIAL SAVINGS ON ALL BAND INSTRUMENTS NEW AND RENTAL RETURNS**

NOW ACCEPTING ORDERS ON:

- BALDWIN PIANOS
- GIBSON AND FENDER GUITARS

\* BANK FINANCING AVAILABLE TO QUALIFIED CUSTOMERS!!

**OWENS MUSIC CENTER**  
Phone: 886-8337  
HIGHLANDS PLAZA • PRESTONSBURG

CANVAS BAG  
**3<sup>97</sup>**  
Reg. 6.99

# sale

**3<sup>97</sup>**  
Reg. to 6.99

**LADIES 5-10**  
**GIRLS 5-12, 12-3**  
**INFANTS 1-5**  
White/Lt. Blue  
White/Pink  
Multi-colored Stripes

GENUINE LEATHER  
**3<sup>97</sup>**  
Reg. 7.99

# Shoe Show

**LADIES 5-10**  
Red/Beige, Black/Grey,  
White/Pink/Lt. Blue

HOURS: MON.-SAT., 10 TO 9, SUN., 1 TO 6  
HIGHLANDS PLAZA PRESTONSBURG

# Sale

Peggy Lou

Arnold Ave. Prestonsburg

#### VISIT IN LEXINGTON

Mrs. Rebecca Rasnick and her granddaughter, Miss Sandra Harris, who is employed this summer at Archer Park, were in Lexington last week for a visit with Miss Harris' mother, Mrs. Joyce R. Harris, her son Frank and daughter Becky. While there they joined in the celebration of Mrs. Harris' birthday with a small party for family members at the Harris home on Saturday, and dinner at the Bob Evans Restaurant on Monday. The honoree was presented gifts from family members, and from an aunt and uncle, Mr. and Mrs. Bill Pettrey, of Prestonsburg, and another uncle, Rudolph Spencer, of Garrett.

The earliest known set of dentures was dug up in a field in Switzerland and is believed to date from some time in the 15th century.



ANNOUNCING  
SESSION II  
7TH ANNUAL

SUMMER COLLEGE CAMP FOR YOUTH  
PRESTONSBURG COMMUNITY COLLEGE  
DATES: JULY 9-20, 1984



A daytime program of social, cultural and recreational activities for young people between ages 6-13, at Archer Park.

	FEES	
	One Session	Late Pickup
One Child	\$70.00	+ \$15.00
2rd Child in Family	65.00	+ 10.00
3rd Child in Family	45.00	+ 5.00

(Rates for 1 week are available)

REGISTRATION AT ARCHER PARK

Supervisor: Eileen Recktenwald Assistant Supervisor: Rhonda England

Activities will include choices of the following: Charcoal Sketching, Swimming, Poise and Development for girls ages 10-13, Ballet, Karate, Tennis, Jazz Dance, Skating, Arts & Crafts, Hiking & Nature Study, Soccer, Softball, Macrame, Crocheting, Racketball, Basic Rescue For Intermediate Swimmers, and Drama.

FOR MORE INFORMATION, CALL 886-8038

### Miss Akers, Mr. Davis To Wed



Mr. and Mrs. Ervin Akers, of Dana, announce the forthcoming marriage of their daughter, Miss Gwen Akers, to Craig Davis, son of Mr. and Mrs. Gene Davis, of Banner.

Miss Akers is a 1982 graduate of Betsy Layne High School and attended Prestonsburg Community College where she majored in business management.

Mr. Davis is a 1983 graduate of Betsy Layne High School and also attended Prestonsburg Community College where he majored in civil engineering. He is presently employed by Coleman, Akers & Akers.

The wedding will be solemnized at 4 p.m., Saturday, July 14, at the Boldman Free Will Baptist Church at Boldman, Ky.

The gracious custom of an open wedding will be observed. All friends and relatives are invited to attend.

#### MRS. ELLIOTT DIES

Mr. and Mrs. Robert Wallace recently received word that Mrs. Wallace's sister, Mrs. Clemma Elliott, of Parkersburg, W. Va., passed away Saturday, June 30 (on her birthday). Services were scheduled for Tuesday, July 2 at the Ogden Funeral Home, Parkersburg.

#### HOME AFTER VISIT

Mrs. Maman Leslie has returned to her home here following an extended visit with her two daughters and their families in Nashville, Tennessee. En route home, she spent some time with her son, Gerald G. Leslie, and family, in Lexington.

#### PROPERTY FOR SALE

On Calf Creek. 20 acres more or less. If interested call...  
874-2339

#### Tri-County T.V.

Allen, Ky.  
Ph. 874-2087  
TV Repair Stereo Repair  
Pick-up and delivery available  
We stock TV cable, splitters, assorted cable hardware, and needles for stereos.  
Authorized Zenith, Philco, and Sylvania warranty repair service center.

#### LARGE EXECUTIVE HOME IN LOUISA

Situated on tree-shaded acre. Three or four bedrooms, 3 baths, native stone and cedar contemporary home. Enormous master suite, cathedral ceiling, bath and private deck. Numerous other amenities for the kind of life you deserve. Yes, even a sauna \$175,000. Shown by appointment only.

EVENINGS, CALL 606-638-9092

#### CLOWNS BOBO AND BASHFUL

...will entertain at children's parties.  
Will deliver birthday and anniversary messages.  
CALL:  
886-6644 or 886-2256

## Social Events

DOCIA B. WOODS, SOCIETY EDITOR

#### AT MYRTLE BEACH

Vacationing in Myrtle Beach this week are David, Paula and Brandon Gibson, Chris Hicks, Mr. and Mrs. Jim Adkins, Lisa Wakeland, Janis Ousley and Melva Joseph.

#### RECOVERING AFTER SURGERY

Mrs. Harry W. Short is recovering nicely at her home here after undergoing foot surgery recently at the St. Andrews Hospital, Louisville.

#### HOME FROM HOSPITAL

Mrs. Thelma S. Wallen is recovering nicely at her home on Bull Creek following hospitalization at the University of Kentucky Medical Center. Her sisters, Misses Linda and Elsie Stephens, and her daughter, Miss Joyce Wallen, were with her during most of the time she was there. Joyce, who is employed at the U.K. Medical Center, accompanied her mother home.

#### MR. PATRICK DIES

Mr. and Mrs. Harmison Hale attended services for Edgar Patrick at the Caudill Funeral Home, Salyersville, Sunday of last week. Mr. Patrick, a native of Floyd county is a brother of Atty. Cassie Allen, of Prestonsburg.

#### DIES IN FLORIDA

Mr. and Mrs. Bill Pettrey received word recently of the passing of Mr. Pettrey's sister, Mrs. L. L. (Birdie) Nash, of Brooksville, Fla. Funeral services there were scheduled for 10 a.m., Monday, July 2. Visiting Mr. and Mrs. Pettrey, her sister, Mrs. Rebecca Rasnick, and their brother-in-law, Rudolph Spencer, at the Pettrey home here following this news were Miss Burieta Gearhart, Mesdames Myrtle Allen, Zella Archer, A. B. Meade, Carl Woods, Mr. and Mrs. Larry Whitt and Mr. and Mrs. Delmas Saunders.

#### FLOWERS PLACED

Flowers on the altar of the First United Methodist Church, for Sunday morning's services were for Estill Lee Carter, on his birthday, from "Aunt Goldie and Uncle Johnny."

#### ANNOUNCE BIRTH

Mr. and Mrs. William O. Goebel, III, of Riverside Drive, announce the birth of a daughter, July 1 at the Central Baptist Hospital, Lexington. The baby has been named Christie Ann. Her maternal grandparents are Mr. and Mrs. John Thomas Hill, of the Abbott road, and her paternal grandparents are former Prestonsburg Mayor and Mrs. William O. Goebel, II. The maternal great-grandparents are James Polk Hill, of the Abbot road, and late Mrs. Muriel Hill; Mrs. A. M. Howell, of Hi Hat, and the late Mr. Howell; and the late Bart and Hazel Jones, of Bevinsville. The paternal great-grandparents are Mrs. William O. Goebel, Sr., and the late Mr. Goebel, and Mrs. H. R. Mayo, and the late Mr. Mayo, all of Prestonsburg.

#### MOVE TO LINCOLN COUNTY

Clarence W. and "Honey" May, who have resided for the past few years in Prestonsburg, recently moved to their farm at Waynesburg, Lincoln county.

#### HERE FROM FLORIDA

Mrs. Robert Collins and daughter, Miss Judith Collins, of Boca Raton, Fla., are here for a visit with her mother, Mrs. Lack Roberts, other members of their family, and friends.

#### VISITS RELATIVES

Mrs. Venus Mann, formerly of this county, now of Warsaw, Ind., was the overnight guest last week of her cousins, Mr. and Mrs. Gale Music, and son Jim, of the Abbott road. She was accompanied here by her sister-in-law and brother-in-law, Mr. and Mrs. Jim Hall, who visited his sister, Mrs. Vivian Fraley, of Prestonsburg.

#### ENTERTAINS AT LODGE

Mrs. Douglas Perry entertained with a luncheon at May Lodge, Sunday, having as her guests, Mrs. Laura Virginia Collins and daughter, Miss Judith Collins, of Boca Raton, Fla., Mrs. Lack Roberts and Mrs. Geneva Rollins, of Prestonsburg.

#### VACATION AT MYRTLE BEACH

Mr. and Mrs. Ronald Adams and daughter, Susan, of Lancer, have returned home after a week's vacation at Myrtle Beach, South Carolina. Accompanying them on the trip was Mrs. Adams' sister, Mrs. Beulah Dyer, of Waynesville, Ohio.

#### BIBLE SCHOOL TO BEGIN

Vacation Bible School will be held at the Irene Cole Memorial (First) Baptist Church, July 10-13 and July 17-20, for children three years old through ninth grade. Mrs. Helen Vickers is the director. Assisting her will be Phyllis Kalos, Pat Hites, Kara Hall, Carolyn Polk, Zoe Daniels, Sue Wells, and Karina Lumbatis. Others who may wish to help should call one of these persons.

#### HAS SURGERY

Mrs. Paul Philpot, of Staffordsville, who underwent surgery, Monday of last week, at the Highlands Regional Medical Center, is recovering nicely at her home. She and Mr. Philpot and children have been visited recently by her parents, Mr. and Mrs. Perry Greene, Jr., of Dayton, O., who took the Philpots' children, Heather and Holly Beth, home with them to stay during their mother's convalescence.

#### VISITING RELATIVES

Allen Rannels, of Albuquerque, N.M., is here for a visit with his father, William P. Rannels, Sr., his grandmother, Mrs. Fannie Rannels, his aunts, Miss Alice Harris and Mrs. Grace Sutherland, and other relatives and friends.

#### IN HOSPITAL HERE

Mrs. Lois Neeley, of the Auxier road, is a patient at the Highlands Regional Medical Center.

#### AT YOUTH FESTIVAL

Miss Maria Layne Short, daughter of Mr. and Mrs. Harry Short, is spending a few days this week in Berea, where she is attending the Youth Festival of the Episcopal Church at Berea College.

#### RECENT HOSPITAL PATIENT

W. H. (Buster) Patton has been a recent patient at the Highlands Regional Medical Center here.

#### ATTEND BOARD MEETING

Mrs. Jane Wallace and Mrs. Pauline Sparks attended the Big Sandy Family Planning Board meeting at the Johnson County Health Department, June 22. Mrs. Wallace and Mrs. Sparks are members of the board.

#### ENTERTAIN FAMILY MEMBERS

Dr. and Mrs. Lowell Langefeld had members of their family with them at the parsonage of the First United Methodist Church during the past weekend: Dr. and Mrs. John Langefeld and baby Christopher, of Florence, Ky., Mr. and Mrs. Michael Langefeld and sons, Michael and Richie, of Berea, and Mr. and Mrs. Steve Langefeld, of Lexington. During morning services at the First United Methodist Church, Sunday, baby Christopher was dedicated by his grandfather, Dr. Langefeld, new pastor there.

#### ATTEND FUNERAL

Ralph and Edith Allen and family, of Montcalm, W. Va., were here, Thursday of last week, to attend funeral services for her brother, Robie Johnson, at the Dotson Pentecostal Church on the Middle Creek road. They spent some time visiting with relatives here before returning home.

*Happy 12th Anniversary!*  
*to the sweetest couple I know.*  
*Jeff & Cathy Hall*  
*(they just don't make people like Jeff & Cathy anymore)*

Prestonsburg, Martin, Pikeville

WE RESERVE THE RIGHT TO LIMIT QUANTITIES AND TO CORRECT ANY PRINTING ERRORS.

# PIC-PAC SUPERMARKETS

PRICES GOOD THRU SUNDAY, JULY 8, 1984.



## ...Where the Customer Comes First!

**Clorox Bleach**  
 5¢ OFF LABEL  
 GALLON JUG **48¢**  
 LIMIT 1 WITH COUPON & \$10.00 ADDN. ORDER.

BOSTON BUTT STYLE  
**Pork Roast**  
 \$1.19  
 ARMOUR VERIBEST LB.

U.S.D.A. CHOICE  
**Round Steak**  
 \$1.59  
 Boneless \$1.79  
 Tenderized \$1.79  
 LB.

16 OZ. MARGARINE QTRS.  
**Kraft Parkay**  
 59¢

**Star-Kist Tuna**  
 6 1/2 OZ. CAN **69¢**  
 CHUNK LIGHT

FRESH & TENDER  
**Pork Steak** LB. \$1.39  
 PARTRIDGE 12 OZ. **Hot Dogs** 89¢  
 8-LB. PAIL **Field's Lard** \$3.99

HORMEL 16 OZ.  
**Sliced Bacon**  
 \$1.59

HYDE PARK 18 OZ.  
**Peanut Butter**  
 \$1.19

U.S.D.A. CHOICE BONELESS  
**Rolled Rump Roast** LB. \$1.99  
 U.S.D.A. CHOICE BONELESS  
**Sirloin Tip Steak** LB. \$2.19  
 U.S.D.A. CHOICE  
**Boneless Cube Steak** LB. \$2.39  
 2-LB. ROLL  
**Ballard's Sausage** \$2.69  
 HILLSHIRE FARMS SMOKED OR POLISH  
**Country Sausage** LB. \$1.99

BY-THE-PIECE  
**Armour Bologna** LB. 99¢  
 PARTRIDGE WHOLE BONELESS  
**Frontier Ham** LB. \$1.79  
 ON-COR ASSORTED  
**Meat Patties** LB. \$1.49  
 16-OZ. TASTE O' SEA  
**Ocean Perch** LB. \$1.79

**Banquet Pot Pies**  
 8 OZ. PKG. **3/\$1**  
 \*BEEF \*CHICKEN \*TURKEY \*MAC. & CHEESE \*SPAGHETTI

3-LB. CAN—ALL GRINDS  
**Maxwell House Coffee**  
 \$6.59

**Cottonelle Tissue**  
 4 ROLL PKG. \$1.09



GEORGIA Peaches LB. 49¢

**Idaho Potatoes** 10-LB. BAG \$1.99

FRESH **Iceberg Lettuce** HEAD 49¢

JUMBO **Vidalia Onions** LB. 69¢

SWEET **Nectarines** Lb. 79¢

JUICY **Red Seedless Grapes** Lb. \$1.49

**Fresh Broccoli** Bunch 79¢

TART **Bing Cherries** Lb. \$1.19  
 RED RIPE, FIRM **Tomatoes** Lb. 59¢

PUREX 42 OZ. **Laundry Detergent** 70¢ OFF-LABEL HALF GALLON Final Touch \$1.29

**6 Pack Biscuits**  
 10 CT. CAN HYDE PARK \$1.09  
 BUTTERMILK OR HOMESTYLE

**Hyde Park Evaporated Milk**  
 13-OZ. CAN **2/89¢**

**Soft Drinks**  
 2 LIT. BTL. HYDE PARK **2/79¢**

**Hyde Park Dill Slices** 32-OZ. 89¢

**Hyde Park Pinto Beans** 2-Lb. Bag 79¢

GOLDEN SUNSHINE HALF GALLON **Orange Drink** 69¢

**Prelate Pink Salmon**  
 \$1.69

**Martha White Flour**  
 Self-Rising 10-Lb. Bag \$1.89  
 Meal 10-Lb. Bag \$1.99

HALF-GALLON **Hyde Park Buttermilk** 89¢  
 8-OZ. TUMBLER **Shedd's Spread** 2/79¢

7-OZ. CREAMETTES **Elbow Macaroni or Spaghetti** 3/89¢

**Trail Blazer Dog Food** 25 Lbs. \$3.69

COUPON-COUPON-COUPON  
 GALLON JUG **Clorox 48¢**  
 LIMIT 1 WITH THIS COUPON & \$10.00 OR MORE ORDER. VALID AT PIC-PAC THRU JULY 7, 1984.  
 PIC-PAC SUPERMARKETS





# Chrysler Plymouth Dodge Dodge Trucks



Chrysler Laser XE

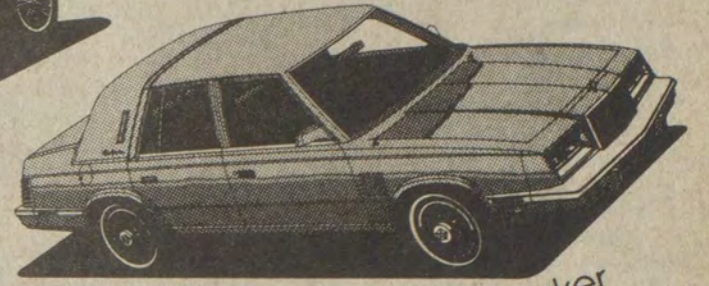

Chrysler New Yorker



Dodge Caravan

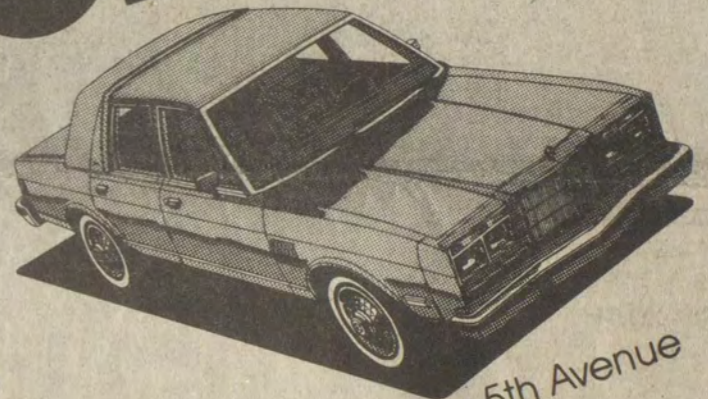

Chrysler 5th Avenue

## See them all at your newest dealer

### Music-Carter Hughes Dodge Chrysler-Plymouth

344 South Lake Drive  
886-9181 • Prestonsburg



**5 Year / 50,000 Mile Protection Plan**  
on all new American-built cars.  
Whichever comes first. Limited warranties on engine/power train and outer  
body rust-through. Deductible applies. Excludes leases. See dealer for details.

**5 Year / 100,000 Mile Outer Body Rust-  
Through Protection Plan on new Trucks.**  
Whichever comes first. Limited warranties. Ask for details.

## More Kentuckians Working

The number of working Kentuckians reached an all-time high in May as the state's unemployment rate dropped to its lowest point in more than two and a half years. Figures released by the Cabinet for Human Resources show a decline from the revised April rate of 9.5 percent to a preliminary May rate of 8.9 percent.

"The last time Kentucky's unemployment rate was that low was November 1981, when it also was 8.9 percent," said state labor market analyst Ed Blackwell. "In fact, we have to go back to October 1981 to find a lower rate—7.0 percent."

Nationally the unemployment rate was 7.2 percent in May, compared to 7.6 percent for April.

"May proved to be a record month in Kentucky both for the number of people employed and for the size of the state's civilian labor force," said Blackwell. "There were an estimated 1,590,000 Kentuckians working in May out of a total labor force of 1,746,100. Both figures easily outdistanced previous highs and are signs of an overall improvement in

Kentucky's economy. This is not merely one of our normal, seasonal employment jumps."

The 1,590,000 Kentuckians working in May was 19,300 more than in April and 78,200 more than in May 1983. Total unemployment was estimated to be 156,100 in May, down 9,100 from April's 165,200, and 53,800 below the 209,900 unemployment figure for May 1983.

Employment gains were made in agriculture (7,400), construction (5,300), trade (4,700), manufacturing (1,900) and in other nonagricultural employment (1,500), which includes domestic workers and people who are self-employed. "Trade is up 7,400 over last May, and our data shows the most recent increase is in restaurant trade," Blackwell said.

"We also saw an improvement in bituminous coal mining, where employment was up by 600 over April and last May," he said. "In finance, insurance and real estate, employment was up by 900 over April. Our data shows recent employment increases in banking and publishing."

Kentucky's civilian labor force estimate surged to a record 1,746,100, up from 1,735,900 in April and 1,721,700 in May 1983. "As the economy continues to improve, employers have more job openings, and more people enter the job market in search of work," Blackwell said. "We would hope to see this trend continue through the summer months." The civilian labor force includes only non-military persons who are employed and unemployed people who actively are seeking work.

### FINAL PUBLIC NOTICE

The Federal Emergency Management Agency (FEMA) hereby gives final notice to the public of its intent to provide Individual and Family Grant (IFG) program funds to provide bridges or protective structures under Section 408 of the Disaster Relief Act. The public notification of FEMA's intent, which invited the public comment, was previously published in this publication.

The bridges and protective structures will be located in the areas and counties which were designated as part of the major disaster declaration made by the President on 5-15-84.

FEMA determined that there was no other practicable alternative to building these private bridges and protective structures because access was needed to the homes and protective structures will mitigate against future damages (by flooding or slides) to private individuals.

Before choosing this course of action, FEMA evaluated other alternatives according to social, economic, environmental, safety and technological factors. FEMA also requested and considered the views of the State Department of Disaster and Emergency Services, which administers the IFG program, and other State officials.

Further information about the action may be obtained by writing to: Paul E. Hall, DRM, at P.O. Drawer 1686, Paintsville, KY 41240, or by calling 606-789-4344 between the hours of 8 a.m. and 5 p.m. Additional comments should be received within 10 days from publication date of this notice.

7-4-2t.

### Subscription Rates Per Year

In Floyd County, \$8.00  
Elsewhere in Kentucky, \$10  
Outside Kentucky, \$12.50

Please note expiration date opposite your name on wrapper or on your copy of The Times. Because of increased mailing costs, notices of subscription expiration are no longer mailed to subscribers.

Subscriptions may be mailed to:  
The Floyd County Times  
Box 391  
Prestonsburg, Ky. 41653

### 60th Anniversary



Mr. and Mrs. Ballard (Raney) Hunt observed their 60th wedding anniversary, June 23 at their home with family and friends. They were married June 28, 1924 and are the parents of 14 children, 11 of whom survive. All attended their parents' anniversary celebration. They are, Franklin Hunt, of Harold; Ballard Eugene Hunt, of Riverview, Mich.; Emit Hunt, of Lincoln Park, Mich.; Virgil Hunt, of Merkel Texas; Marvin Hunt, of Marion, O.; Charles Hunt, of Harold; Nora Bailey, of Cascade, Idaho; Flo Serfoss, of Florence, Colo.; Margaret Tackett, of Marion, O.; Patricia Stevens, of Harold, and Dollie Williams, of Grethel.

Mr. and Mrs. Hunt have 35 grandchildren and 28 great-grandchildren. Both are members of Mother Home Church. They expressed their appreciation to everyone for the cards and gifts they received.

### Honor Roll Student

Pamela Lynn Porter, of Allen, a senior at Georgetown College, was named to the "B" Honor Roll for the spring semester, according to an announcement released last week by Dr. Joe Lewis, vice-president for Academic Affairs. Gaining mention as a "B" Honor Roll student is one of Georgetown's top academic achievements. The student must maintain a grade point average of at least 3.25 out of a possible 4.0 standing.

OLAN'S CONSTRUCTION  
**METAL BUILDINGS**

Prestonsburg, KY 41653  
(606) 874-2391-Nights
Hazard Office  
Phone 439-4866-Days

7-4-tt

## STRAND TWIN

PRESTONSBURG, KY. • 606-886-2696

### STRAND I HELD OVER

Cute.  
Clever.  
Mischievous.  
Intelligent.  
Dangerous.

STEVEN SPIELBERG  
PRESENTS  
**GREMLINS**

STARRING ZACH GALLIGAN  
PHOEBE CATES HOYT AXTON  
POLLY HOLLIDAY FRANCES LEE MC CAIN  
MUSIC BY JERRY GOLDSMITH  
EXECUTIVE PRODUCERS STEVEN SPIELBERG  
FRANK MARSHALL KATHLEEN KENNEDY  
WRITTEN BY CHRIS COLUMBUS  
PRODUCED BY MICHAEL FINNELL  
DIRECTED BY JOE DANTE

PG PARENTAL STRONG SUGGESTION  
SOME MATERIAL MAY BE INAPPROPRIATE FOR CHILDREN  
UNDER 13  
AVIDEN  
TELEVISION

### STRAND II Starts Wed., July 4

An outrageous new comedy from the creators of "Police Academy" and the star of "Splash."

TOM HANKS IN  
**BACHELOR PARTY**

A man's tradition every woman should know about.

HALO - SHARON PATEL PRESENTS AN ASPECT BROTHER/TWIN CONTINENTAL PRODUCTION  
BACHELOR PARTY Starring TOM HANKS - HUGH DUNN - WILLIAM TEFTER - LOUAY KATON  
Executive Producer JOE ROTH Associate Producer CANTAM HAS Story By BOB ISRAEL Screenplay By NEAL ISRAEL & PAT PROBYT  
Produced By BOB ANDLER and BOB ISRAEL Directed By NEAL ISRAEL

R RESTRICTED  
SOME MATERIAL MAY BE INAPPROPRIATE FOR CHILDREN UNDER 17  
© 1984 BROTHER/TWIN CONTINENTAL PRODUCTIONS  
DISTRIBUTED BY BROTHER/TWIN CONTINENTAL PRODUCTIONS  
AVIDEN  
TELEVISION

Showtimes 7:15 and 9:30. Sunday matinee, open 1:00, start 1:30, over 3:30.

### Floyd Teacher Says Institute 'Stimulating'

Forty outstanding Kentucky teachers are ready to apply the enrichment experiences from the first Commonwealth Institute for Teachers to their home communities and classrooms.

Participants in the weeklong institute at the University of Kentucky, Lexington, which ended June 26, included Carol Stumbo, of McDowell, a teacher at Wheelwright High School.

Miss Stumbo summed up the value of the institute in this way:

"The week of activities gave me the opportunity to hear outstanding speakers from across the United States and an opportunity to explore the consequences and implications of the ideas presented in small group discussions led by University of Kentucky professors. In addition to being exposed to the intellectual stimulation of the speakers, participants were also encouraged to exchange viewpoints with the 39 other teachers from various parts of the state."

"The institute was a valuable, stimulating experience and has given me new resources to use in the classroom," she added.

Superintendent of Public Instruction Alice McDonald described the participating teachers as "ambassadors of the classroom" and urged them to share the experiences of the institute with fellow teachers and community members.

The teachers who took part were selected by the Department of Education on the basis of applications and letters of recommendation. Each teacher received a stipend of \$400, in addition to free room and board at UK.

The 40 participants will return for two follow-up weekends during the 1984-85 school year. They have been asked to submit written papers at the weekend seminars giving community opinions and suggestions for future institutes and for the improvement of education in Kentucky.

### BIRTH ANNOUNCEMENT

Mr. and Mrs. Luther Tackett, of Grethel, announce the birth of a son, Trenton Luther Tackett, born June 20 at the Pikeville Methodist Hospital. Trenton was welcomed home by his eight-year-old sister, Amy, and by his six-year-old brother, Mark. Grandparents are Mr. and Mrs. Waltust Reynolds and Mr. and Mrs. Azzie Tackett, all of Teaberry.

# AUCTION

## MASTER COMMISSIONER'S SALE

(Floyd Circuit Court 81-CT-325)

Thursday, July 5 at 10:30 a.m.  
Door of Floyd County Courthouse

Terms: 10% of Purchaser's Bid; Balance in 30 days\*

### Tracts of land for sale:

- |   |                              |
|---|------------------------------|
| (1) 50 acres (surface only)   | (2) 160 acres (surface only) |
| (3) 84 acres (mineral only)   | (4) 50 acres (surface only)  |
| (5) 76 acres (excepts Lot #1, including improvements to be sold separately) |                              |

### Lot No. 1-2.265 acres with improvements.

\*For the purchase price the purchaser must execute bond with approved surety or sureties, bearing legal interest from the day of sale until paid and having the force and effect of a judgement with a lien retained upon said property as a further security. Bidders will be prepared to comply with these terms.

# THE BANK *BJ* JOSEPHINE

Prestonsburg • Garrett • Harold • Allen • Wheelwright  
Member F.D.I.C.

For details and additional information, call  
Tom Stewart at 886-9101.



6-27-11

### Prestonsburg Drive-In & Munch-Out

ON UNIVERSITY DRIVE AT HIGHLAND PLAZA  
24-HOUR PHONE: 886-2735

ADMISSION: \$3.00 / KIDS UNDER 12: FREE  
**DRIVE ON IN & CARRY OUT!**

Ask "Where's the Ribs?"...You'll Stick to Our Ribs  
Egg Rolls • Tacos  
Fried Bananas, Peppers, Mushrooms & Zucchini

MONDAY NIGHT... FREE POPCORN / TUESDAY... PLAY BINGO  
WEDNESDAY... \$6.00 PER CAR / THURSDAY... ALL SEATS \$1.50

Don't Forget! Friday Night Drawing

Glenna Tackett of Grethel, Ky. would have won \$100 had she been present Friday night.  
THIS FRIDAY'S DRAWING WILL BE FOR \$125.00.

July 4-5 Only	<p style="font-size: small;">The Knottiest Comedies of the Summer</p> <p style="font-size: 1.2em; font-weight: bold;">All The Right Moves</p> <p style="font-size: 1.2em; font-weight: bold;">Tom Cruise</p> <p style="font-size: x-small;">20th Century-Fox Films</p>
July 6 thru July 13	<p style="font-size: 1.2em; font-weight: bold;">STAR TREK II</p> <p style="font-size: 1.2em; font-weight: bold;">THE SEARCH FOR SPOCK</p> <p style="font-size: x-small;">A TAYLOR HACKFORD FILM</p> <p style="font-size: 1.2em; font-weight: bold;">AGAINST ALL ODDS</p>

**Zebulon Masonic Lodge To Confer M. M. Degree**  
 Prestonsburg's Zebulon Lodge No. 273, F&AM, will confer the Master Mason degree at its meeting to be held Saturday evening.  
 The meeting will begin at 6 o'clock, a soup-bean supper at 7, and the degree work will continue.  
 All Master Masons are invited to attend.

**Earns Baseball Grant**



Bill Melton, ALC Eagles' head baseball coach, announced last week that Douglas M. "Shad" Stumbo has signed a baseball letter of intent at Alice Lloyd College for the 1984-'85 year.  
 Stumbo batted a .634 his senior year at Allen Central High School and had a 6-2 pitching record. These statistics have won him the best offensive and the best defensive player awards. In addition, he has earned the MVP award all four years in high school.  
 "Shad Stumbo is a welcome addition to the ALC baseball program," Melton said.

**Goble Lumber Wins Tourney**

The Floyd County Babe Ruth program ended its regular season with the all-conference tournament, which ran from June 26 till Friday, the 29th.  
 With teams from both the North and South divisions it was thought the Goble Lumber Indians, with a sparkling 11 and 1 record, would end up facing in the championship game the Garrett Pirates, who were 12 and 1 on the season, but all teams from the South division, including Garrett, were upset in the first round.  
 Coach Rice's Goble Lumber Indians won the championship, 14 to 0, in a rain-ending 5 inning affair over Harold Case's Martin Cardinals.  
 Coach Case's championship hopes were shattered when starting pitcher, Ronnie Dean Ousley, reported to the field with a badly swollen ankle and didn't play at all in the contest.  
 With Greg Shepherd going for the Indians, the Cardinals managed one hit by Pete Hayes in the five innings.  
 The Indians were led by catcher

**John Goble with a perfect 4 for 4, while Bryan Wallace, B.D. Nunnery, Jimbo Frazier and David Martin had 2 hits each. For the winners, every starter had a hit as the team ended its 14 and 1 championship season with a team batting average of .371.**

Leading hitters for the Indians were Greg Shepherd with a robust .543, John Goble .513, Bryan Wallace .512, and Jimbo Frazier with .457.  
 "All-Star picks were to be announced this week, with teams from North Floyd and South Floyd playing July 14 at Johnson Central's park, Paintsville, in the district tourney.  
 A new format this year gives the 14-year-olds their own All-Star tournament, as the boys not picked on the 14-15-year-olds All-Stars team could have a chance to make a 14-year-old only All-Star team.  
 The 14-year-old All-Stars will be coached by Harold Case and Dave DeRossett, Jr.; the 13-year-olds by Rabon Flanery and Ellis Spurlock; and the 15-year-olds by Oscar Rice and B.J. Newsome.

**RALPH'S TIRE SERVICE**  
 U.S. 23 No., Prestonsburg • 886-8806  
**New Radial and Non-Radial Tires with Road Hazard Warranty**  
 • RECAPS—ALL 13" & 14" RADIAL MUD & SNOW—ONLY \$25.95  
 • RECAPS—13" HIGHWAY—ONLY \$19.95 \*While Inventory Lasts.  
 Recaps in stock all sizes (Radial & Non-Radial). All tires mounted and computer wheel balanced FREE. All new tires balanced and rotated—FREE—1 Time.  
 NEW BATTERIES—\$41.95 (Exchange)

**FRASURE REUNION to be held July 7, 8**  
 The Evan S. and Frances Brown Frasure reunion will be held at Jenny Wiley Park July 7 and 8.  
 All relatives are invited.  
 On Saturday afternoon there will be a cookout (hot dogs and hamburgers). You bring them and we will cook them.  
 On Sunday bring your food and enjoy the day with relatives and friends.  
 We will be expecting you.

**Disaster Hotline Closes on Weekends**

Effective Saturday, July 7, the toll-free Disaster Hotline will cease weekend operations, but will be in operation, Monday through Friday, it was announced by Paul E. Hall, federal coordinating officer for the Federal Emergency Management Agency (FEMA).  
 "There has been a significant decrease in the number of calls the Hotline has received overall and, in particular, on weekends," Hall said. "This leads us to conclude that we can provide adequate service to flood victims in eastern and central Kentucky with a weekday-only operation."  
 From May 18, when the Hotline opened, through Friday, June 29, Hotline operators had taken nearly 7,500 calls at 1-800-422-1044. However, Hall noted, the number of weekend calls has fallen off to less than 50 in recent weeks and in the past week, weekday calls to less than 200.  
 Operators will continue to be on duty from 8 a.m. until 5 p.m. Monday through Friday until further notice, Hall said.  
 He urged flood victims who have not yet applied for disaster assistance and applicants who have any questions or require assistance with application forms to use the Hotline. "Our operators may be able to assist directly and if not, they can refer callers to the appropriate agencies," he said.  
 Hall also reminded Kentuckians who may be eligible for disaster assistance that the deadline for making application to most programs is July 16.

**AT HOME HERE**  
 Mrs. Edward B. Leslie, of Lexington, and son, Dr. Edward D. Leslie, of Frankfort, are spending some time at her home here and visiting with her other sons, Drs. Rondall, Larry and Keith Leslie, their wives and families. Mrs. Leslie has been helping to care for her parents, Mr. and Mrs. Milford Hall, formerly of this county, who have been ill for the past few years in Lexington, where they reside.

**DARK STAR ANTENNA**  
 (Laser Sharp Accuracy)  
 Space Age Design and Construction

Systems start at **\$1235<sup>00</sup>**

**FOR QUALITY AND EXPERIENCE**  
 (Not experimenting at the customers expense)  
 20 years TV 4 years satellite  
 CALL **CUSTOM ANTENNA**  
 285-3984  
 OR JUST DROP IN FOR A VISIT—ACROSS THE CREEK FROM GARTH VOCATIONAL SCHOOL—MARTIN, KY.

**84 LUMBER & HOME CENTER**  
**BUILDING BLITZ Sale**  
 Now Thru Sunday, July 8  
 OPEN 4th of July 8 a.m. - 2 p.m.

TREATED DECKING LUMBER				FRAMING LUMBER				
Size	8'	10'	12'	Size	10'	12'	14'	16'
2"x4"	1.77	2.37	2.97	2"x4"	1.79	2.19	2.49	2.84
2"x6"	2.97	3.57	4.48	2"x6"	2.74	3.19	3.74	4.29
2"x8"	—	—	7.29	2"x8"	3.74	4.29	5.09	5.94
4"x4"	3.79	6.29	7.19	2"x10"	5.19	5.99	6.99	7.19

5/8"x4"x8" T1-11 (758) Wood Siding **1284** sheet  
 Ready-Mix (34101) Concrete Mix **139** 40 lb. bag  
 Self Sealing Fiberglass Roofing Shingles **1984** 100 sq. ft. 20 Year Warranty.

2"x4"x8" KDSP Premium Studs **129** each  
 7/16"x4"x8" (716) Waferboard **5.99** sheet  
 1/2"x4"x8" CDX (APA Certified) (123) Plywood Sheathing **6.49** sheet

**SAVE \$20.00!**  
 52" (66824) Pacific Breeze CEILING FAN With Light Kit. **4884** each  
 12" Aluminum (45178) TURBINE ROOF VENT With Base. **1984** each  
 Reg. 149.84 30" E-Z Breeze (67288) WHOLE HOUSE FAN With Shutter. **12984** each  
 16"x16" (72760) Flush Mount SKYLIGHT. **1684** each

**SAVE \$3.00!**  
 White Twin 5 (65543) VINYL SIDING **4284** 100 sq. ft.  
 12"x12" White Aluminum SOFFIT Solid (30648), Perf. (30662) **699** piece  
 (49001) 5"x10" White Aluminum GUTTER **399** piece  
 BPS Oil Base STAIN & WOOD PRESERVATIVE Solid or Semi-Transparent **984** gallon Reg. 12.84

**FIRST COME—FIRST SERVED**  
 Claude Maynard Says: **"MOVE 'M OUT"**  
**THURSDAY-FRIDAY-SATURDAY (ONLY)**  
**PIKE • FLOYD'S 1<sup>ST</sup>**  
**WHOLESALE TO THE PUBLIC**  
**USED CAR & TRUCK SELL-A-THON!**  
**OVER 85 TO CHOOSE FROM**  
**AUCTION PRICES—BANK FINANCING**

- ALL PRICES CLEARLY MARKED ON WINDSHIELD.
- ALL PAYMENTS CLEARLY MARKED ON WINDSHIELD.
- ALL EQUIPMENT CLEARLY MARKED ON EACH CAR.

**ON-THE-LOT BANK FINANCING**  
**INSTANT SPOT DELIVERY**

**—ABSOLUTELY NO DEALERS—**  
**PIKE • FLOYD MOTORS**  
 (FORMERLY ATKINS DATSUN)  
 7 MILES NORTH OF PIKEVILLE ON U.S. ROUTE 23  
 SALES: 478-9572 — PARTS AND SERVICE: 478-2646  
 OPEN DAILY 8 A.M. TO 8 P.M., SATURDAY 8 A.M. TO 5 P.M.

**LOOK WHAT 84¢ BUYS!**

<b>COUPON</b> 9' Indoor EXTENSION CORD (65703) <b>84¢</b> each Expires 7/8/84	<b>COUPON</b> 2" Good! Polyester (33836) PAINT BRUSH <b>84¢</b> each Expires 7/8/84	<b>COUPON</b> Grounded DUPLEX RECEPTACLE Brown (39611) Ivory (65683) 2 For <b>84¢</b> Expires 7/8/84	<b>COUPON</b> 11 oz. Tube (53208) PLASTIC ROOF CEMENT <b>84¢</b> each Expires 7/8/84	<b>COUPON</b> Westinghouse Soft White LIGHT BULBS 60W (64036) 100W (64050) <b>84¢</b> pkg. 1 of 2 Expires 7/8/84
--	--	---	---	---

**DELIVERY AVAILABLE AT REASONABLE RATES**

Not Responsible For Typographical Errors.  
**84 LUMBER & HOME CENTER**  
 WAREHOUSE/SHOWROOMS

- WILLIAMSON, W. VA.**  
 U.S. 52 and Chattaroy Rd.  
 (304) 235-3884
- PAINTSVILLE, KY.**  
 Rt. 23 South at Hagerhill Exit  
 (606) 789-8084  
 Weekdays 7:00 a.m. to 8:00 p.m.  
 Saturdays 8:00 a.m. to 5:00 p.m.  
 Sundays 9:00 a.m. to 5:00 p.m.  
 We reserve the right to limit quantities.

NOTICE OF INTENTION TO MINE

Pursuant to Application Number 836-5046
In accordance with the provisions of KAR 350.055, notice is hereby given that Kanawha Enterprises, Inc., Box 590, Martin, Kentucky, 41649, has filed an application for a permit for an underground mining operation.

The proposed operation is approximately 0.5 miles southwest from State Route 80 junction with State Route 122 and located 0.05 miles east of Right Fork of Beaver Creek. The latitude is 37° 33' 02". The longitude is 82° 45' 46".

The proposed operation is located on the Martin USGS 7 1/2 minute quadrangle map. The surface area to be disturbed is owned by Tommy Jones. The operation will underlie land owned by Terry and Larry Thornsberry, Ralph Moore, T.J. Compton, George Barnett, South Central Bell, Betty Hall, Tommy Jones.

The proposed road will affect an area within 100 feet of public road State Route 80. The operation will not involve relocation of the public road.

The application has been filed for public inspection at the Department for Surface Mining Reclamation and Enforcement's Prestonsburg Regional Office, 503 South Lake Drive, Prestonsburg, Ky. 41653. Written comments, objections, or request for a permit conference must have attached a copy of the newspaper clipping and must be filed with the Director of the Division of Permits, 6th Floor, Capital Plaza Tower, Frankfort, Kentucky 40601. 6-27-3t.

NOTICE OF INTENTION TO MINE

Pursuant to Application Number 836-0019

In accordance with the provisions of KAR 350.055, notice is hereby given that Hall and Son Enterprise, 444 Bypass Road, Pikeville, Kentucky, 41501, has filed an application for a permit for a contour and auger mining operation. This proposed operation will affect a surface disturbance of 29.98 acres and will underlie an additional 11.90 acres located 0.60 miles south of Harold in Floyd county.

The proposed operation is approximately 1.0 miles southwest from KY 979 junction with US 23, and located 0.2 miles southeast of Amba. The latitude is 37° 31' 27". The longitude is 82° 38' 13".

The proposed operation is located on the Harold USGS 7 1/5 minute quadrangle map. The surface area to be disturbed is owned by Robert Hall, Cecil Clark, Vernon Clark and M. Akers. The operation will underlie land owned by Robert Hall, Cecil Clark, Vernon Clark, M. Akers.

The proposed operation will affect an area within 100 feet of public road Johnny King Hollow Road. The operation will not involve relocation of the public road.

The application has been filed for public inspection at the Department for Surface Mining Reclamation and Enforcement's Prestonsburg Regional Office, 503 South Lake Drive, Prestonsburg, Ky. 41653. Written comments, objections, or requests for a permit conference must have attached a copy of the newspaper clipping and must be filed with the Director of the Division of Permits, 6th Floor, Capital Plaza Tower, Frankfort, Ky. 40601. 6-27-3t.

PUBLIC NOTICE

EMPLOYMENT OPPORTUNITY

The City of Prestonsburg will accept applications until July 12, 1984, at 3:00 p.m., for the position of Firefighter. Successful applicant must possess a valid Kentucky driver's license, possess agility and the physical strength to perform heavy lifting and manual duties under adverse conditions. Applicant must meet all of the requirements of K.R.S. Chapter 95. Applications should be submitted to the City Administrator, P.O. Box 31, Prestonsburg, Ky. 41653.

DAVID EVANS
City Administrator
6-27-2t.

PUBLIC NOTICE

BID EXTENDED

The City of Prestonsburg will accept bids until July 17, 1984, at 3:00 p.m. for the construction of a skating rink to be built at Archer Park. A copy of the blueprints and specifications are on file in the office of the City Administrator at the Municipal Building or the office of McGraw-Hill/Dodge 160 Moore Dr., Suite 203, Lexington, Ky. 40503. For further information, contact the City Administrator at (606) 886-2335.

DAVID EVANS,
City Administrator
6-27-2t.

PUBLIC NOTICE

EMPLOYMENT OPPORTUNITY

The City of Prestonsburg will accept applications until July 12, 1984 at 3:00 p.m., for the position of Patrolman. Successful applicant must possess a valid Kentucky Driver's License, have a considerable knowledge of modern principles, practices and procedures of police work, have a considerable knowledge of state laws and city ordinances and must be in excellent physical condition. Applications should be submitted to the City Administrator, P.O. Box 31, Prestonsburg, Ky. 41653.

DAVID EVANS,
City Administrator
6-27-2t.

NOTICE OF INTENTION TO MINE

Pursuant to Application Number 836-0082

In accordance with the provisions of KRS 350.055, notice is hereby given that Coal-Mac, Inc. (Mine No. 8), Box 3428, Pikeville, Ky. 41501, has filed an application for a permit for a surface coal mining and reclamation operation of approximately 510.0 acres located 1/16 miles west of Galveston in Floyd county.

The proposed operation is located approximately 1/2 miles east from Ky. 979's junction with Red Morg Branch Road and located 1/2 miles east of Mud Creek. The latitude is 37° 25' 30". The longitude is 82° 37' 28". The surface area is owned by B & E Coal (Cambridge Blanton Estate), John Jack Adkins, Cambridge Blanton Estate, Coal-Mac, Bruce & Rosa Hall, Estate, Homer Lee Hall, Claude Hall, Ellis Keathley, Benny Tackett, Troy Frasure, Dewey & Martha Hall, Estate, Hobert Hall, Robert Rogers, Estate, Curt Blankenship, Sterling Hamilton & Berry Tackett, heirs, Alex Hall, Arvel Hall, William Green Hall, Turner Elkhorn Coal Company, Andrew & Ella Mitchell, Estate, Frank & Beatrice Hall, Casey Newsome, Estate, Hoover Hall, Bobby & Debbie Hall, Tilda & Emory Ray, Estate, Mona Hall, Cecil Newsome, Ned Hall, Scotty Hall.

The proposed operation is located on the McDowell & Pikeville USGS 7 1/2 minute quadrangle map. The operation will use the contour, area and auger method of mining. This operation will affect an area within 100 feet of public roads Branham Creek and Left Fork of Tinker Fork Road. The operation will involve relocation of Branham's Creek to Tinker Fork Road from Fall 1984 to Summer 1985.

The application has been filed for public inspection at the Department for Surface Mining Reclamation and Enforcement's Prestonsburg Regional Office, 503 South Lake Drive, Prestonsburg, Ky. 41653. Written comments, objections, or requests for a permit conference must be filed with the Director of the Division of Permits, 6th Floor, Capital Plaza Tower, Frankfort, Ky. 40601. 6-27-3t.

The application has been filed for public inspection at the Department for Surface Mining Reclamation and Enforcement's Prestonsburg Regional Office, 503 South Lake Drive, Prestonsburg, Ky. 41653. Written comments, objections, or requests for a permit conference must be filed with the Director of the Division of Permits, 6th Floor, Capital Plaza Tower, Frankfort, Ky. 40601. 6-27-3t.

The application has been filed for public inspection at the Department for Surface Mining Reclamation and Enforcement's Prestonsburg Regional Office, 503 South Lake Drive, Prestonsburg, Ky. 41653. Written comments, objections, or requests for a permit conference must be filed with the Director of the Division of Permits, 6th Floor, Capital Plaza Tower, Frankfort, Ky. 40601. 6-27-3t.

The application has been filed for public inspection at the Department for Surface Mining Reclamation and Enforcement's Prestonsburg Regional Office, 503 South Lake Drive, Prestonsburg, Ky. 41653. Written comments, objections, or requests for a permit conference must be filed with the Director of the Division of Permits, 6th Floor, Capital Plaza Tower, Frankfort, Ky. 40601. 6-27-3t.

The application has been filed for public inspection at the Department for Surface Mining Reclamation and Enforcement's Prestonsburg Regional Office, 503 South Lake Drive, Prestonsburg, Ky. 41653. Written comments, objections, or requests for a permit conference must be filed with the Director of the Division of Permits, 6th Floor, Capital Plaza Tower, Frankfort, Ky. 40601. 6-27-3t.

The application has been filed for public inspection at the Department for Surface Mining Reclamation and Enforcement's Prestonsburg Regional Office, 503 South Lake Drive, Prestonsburg, Ky. 41653. Written comments, objections, or requests for a permit conference must be filed with the Director of the Division of Permits, 6th Floor, Capital Plaza Tower, Frankfort, Ky. 40601. 6-27-3t.

The application has been filed for public inspection at the Department for Surface Mining Reclamation and Enforcement's Prestonsburg Regional Office, 503 South Lake Drive, Prestonsburg, Ky. 41653. Written comments, objections, or requests for a permit conference must be filed with the Director of the Division of Permits, 6th Floor, Capital Plaza Tower, Frankfort, Ky. 40601. 6-27-3t.

The application has been filed for public inspection at the Department for Surface Mining Reclamation and Enforcement's Prestonsburg Regional Office, 503 South Lake Drive, Prestonsburg, Ky. 41653. Written comments, objections, or requests for a permit conference must be filed with the Director of the Division of Permits, 6th Floor, Capital Plaza Tower, Frankfort, Ky. 40601. 6-27-3t.

The application has been filed for public inspection at the Department for Surface Mining Reclamation and Enforcement's Prestonsburg Regional Office, 503 South Lake Drive, Prestonsburg, Ky. 41653. Written comments, objections, or requests for a permit conference must be filed with the Director of the Division of Permits, 6th Floor, Capital Plaza Tower, Frankfort, Ky. 40601. 6-27-3t.

The application has been filed for public inspection at the Department for Surface Mining Reclamation and Enforcement's Prestonsburg Regional Office, 503 South Lake Drive, Prestonsburg, Ky. 41653. Written comments, objections, or requests for a permit conference must be filed with the Director of the Division of Permits, 6th Floor, Capital Plaza Tower, Frankfort, Ky. 40601. 6-27-3t.

The application has been filed for public inspection at the Department for Surface Mining Reclamation and Enforcement's Prestonsburg Regional Office, 503 South Lake Drive, Prestonsburg, Ky. 41653. Written comments, objections, or requests for a permit conference must be filed with the Director of the Division of Permits, 6th Floor, Capital Plaza Tower, Frankfort, Ky. 40601. 6-27-3t.

The application has been filed for public inspection at the Department for Surface Mining Reclamation and Enforcement's Prestonsburg Regional Office, 503 South Lake Drive, Prestonsburg, Ky. 41653. Written comments, objections, or requests for a permit conference must be filed with the Director of the Division of Permits, 6th Floor, Capital Plaza Tower, Frankfort, Ky. 40601. 6-27-3t.

The application has been filed for public inspection at the Department for Surface Mining Reclamation and Enforcement's Prestonsburg Regional Office, 503 South Lake Drive, Prestonsburg, Ky. 41653. Written comments, objections, or requests for a permit conference must be filed with the Director of the Division of Permits, 6th Floor, Capital Plaza Tower, Frankfort, Ky. 40601. 6-27-3t.

The application has been filed for public inspection at the Department for Surface Mining Reclamation and Enforcement's Prestonsburg Regional Office, 503 South Lake Drive, Prestonsburg, Ky. 41653. Written comments, objections, or requests for a permit conference must be filed with the Director of the Division of Permits, 6th Floor, Capital Plaza Tower, Frankfort, Ky. 40601. 6-27-3t.

The application has been filed for public inspection at the Department for Surface Mining Reclamation and Enforcement's Prestonsburg Regional Office, 503 South Lake Drive, Prestonsburg, Ky. 41653. Written comments, objections, or requests for a permit conference must be filed with the Director of the Division of Permits, 6th Floor, Capital Plaza Tower, Frankfort, Ky. 40601. 6-27-3t.

The application has been filed for public inspection at the Department for Surface Mining Reclamation and Enforcement's Prestonsburg Regional Office, 503 South Lake Drive, Prestonsburg, Ky. 41653. Written comments, objections, or requests for a permit conference must be filed with the Director of the Division of Permits, 6th Floor, Capital Plaza Tower, Frankfort, Ky. 40601. 6-27-3t.

The application has been filed for public inspection at the Department for Surface Mining Reclamation and Enforcement's Prestonsburg Regional Office, 503 South Lake Drive, Prestonsburg, Ky. 41653. Written comments, objections, or requests for a permit conference must be filed with the Director of the Division of Permits, 6th Floor, Capital Plaza Tower, Frankfort, Ky. 40601. 6-27-3t.

The application has been filed for public inspection at the Department for Surface Mining Reclamation and Enforcement's Prestonsburg Regional Office, 503 South Lake Drive, Prestonsburg, Ky. 41653. Written comments, objections, or requests for a permit conference must be filed with the Director of the Division of Permits, 6th Floor, Capital Plaza Tower, Frankfort, Ky. 40601. 6-27-3t.

The application has been filed for public inspection at the Department for Surface Mining Reclamation and Enforcement's Prestonsburg Regional Office, 503 South Lake Drive, Prestonsburg, Ky. 41653. Written comments, objections, or requests for a permit conference must be filed with the Director of the Division of Permits, 6th Floor, Capital Plaza Tower, Frankfort, Ky. 40601. 6-27-3t.

The application has been filed for public inspection at the Department for Surface Mining Reclamation and Enforcement's Prestonsburg Regional Office, 503 South Lake Drive, Prestonsburg, Ky. 41653. Written comments, objections, or requests for a permit conference must be filed with the Director of the Division of Permits, 6th Floor, Capital Plaza Tower, Frankfort, Ky. 40601. 6-27-3t.

The application has been filed for public inspection at the Department for Surface Mining Reclamation and Enforcement's Prestonsburg Regional Office, 503 South Lake Drive, Prestonsburg, Ky. 41653. Written comments, objections, or requests for a permit conference must be filed with the Director of the Division of Permits, 6th Floor, Capital Plaza Tower, Frankfort, Ky. 40601. 6-27-3t.

The application has been filed for public inspection at the Department for Surface Mining Reclamation and Enforcement's Prestonsburg Regional Office, 503 South Lake Drive, Prestonsburg, Ky. 41653. Written comments, objections, or requests for a permit conference must be filed with the Director of the Division of Permits, 6th Floor, Capital Plaza Tower, Frankfort, Ky. 40601. 6-27-3t.

The application has been filed for public inspection at the Department for Surface Mining Reclamation and Enforcement's Prestonsburg Regional Office, 503 South Lake Drive, Prestonsburg, Ky. 41653. Written comments, objections, or requests for a permit conference must be filed with the Director of the Division of Permits, 6th Floor, Capital Plaza Tower, Frankfort, Ky. 40601. 6-27-3t.

The application has been filed for public inspection at the Department for Surface Mining Reclamation and Enforcement's Prestonsburg Regional Office, 503 South Lake Drive, Prestonsburg, Ky. 41653. Written comments, objections, or requests for a permit conference must be filed with the Director of the Division of Permits, 6th Floor, Capital Plaza Tower, Frankfort, Ky. 40601. 6-27-3t.

The application has been filed for public inspection at the Department for Surface Mining Reclamation and Enforcement's Prestonsburg Regional Office, 503 South Lake Drive, Prestonsburg, Ky. 41653. Written comments, objections, or requests for a permit conference must be filed with the Director of the Division of Permits, 6th Floor, Capital Plaza Tower, Frankfort, Ky. 40601. 6-27-3t.

The application has been filed for public inspection at the Department for Surface Mining Reclamation and Enforcement's Prestonsburg Regional Office, 503 South Lake Drive, Prestonsburg, Ky. 41653. Written comments, objections, or requests for a permit conference must be filed with the Director of the Division of Permits, 6th Floor, Capital Plaza Tower, Frankfort, Ky. 40601. 6-27-3t.

The application has been filed for public inspection at the Department for Surface Mining Reclamation and Enforcement's Prestonsburg Regional Office, 503 South Lake Drive, Prestonsburg, Ky. 41653. Written comments, objections, or requests for a permit conference must be filed with the Director of the Division of Permits, 6th Floor, Capital Plaza Tower, Frankfort, Ky. 40601. 6-27-3t.

The application has been filed for public inspection at the Department for Surface Mining Reclamation and Enforcement's Prestonsburg Regional Office, 503 South Lake Drive, Prestonsburg, Ky. 41653. Written comments, objections, or requests for a permit conference must be filed with the Director of the Division of Permits, 6th Floor, Capital Plaza Tower, Frankfort, Ky. 40601. 6-27-3t.

The application has been filed for public inspection at the Department for Surface Mining Reclamation and Enforcement's Prestonsburg Regional Office, 503 South Lake Drive, Prestonsburg, Ky. 41653. Written comments, objections, or requests for a permit conference must be filed with the Director of the Division of Permits, 6th Floor, Capital Plaza Tower, Frankfort, Ky. 40601. 6-27-3t.

The application has been filed for public inspection at the Department for Surface Mining Reclamation and Enforcement's Prestonsburg Regional Office, 503 South Lake Drive, Prestonsburg, Ky. 41653. Written comments, objections, or requests for a permit conference must be filed with the Director of the Division of Permits, 6th Floor, Capital Plaza Tower, Frankfort, Ky. 40601. 6-27-3t.

The application has been filed for public inspection at the Department for Surface Mining Reclamation and Enforcement's Prestonsburg Regional Office, 503 South Lake Drive, Prestonsburg, Ky. 41653. Written comments, objections, or requests for a permit conference must be filed with the Director of the Division of Permits, 6th Floor, Capital Plaza Tower, Frankfort, Ky. 40601. 6-27-3t.

The application has been filed for public inspection at the Department for Surface Mining Reclamation and Enforcement's Prestonsburg Regional Office, 503 South Lake Drive, Prestonsburg, Ky. 41653. Written comments, objections, or requests for a permit conference must be filed with the Director of the Division of Permits, 6th Floor, Capital Plaza Tower, Frankfort, Ky. 40601. 6-27-3t.

The application has been filed for public inspection at the Department for Surface Mining Reclamation and Enforcement's Prestonsburg Regional Office, 503 South Lake Drive, Prestonsburg, Ky. 41653. Written comments, objections, or requests for a permit conference must be filed with the Director of the Division of Permits, 6th Floor, Capital Plaza Tower, Frankfort, Ky. 40601. 6-27-3t.

The application has been filed for public inspection at the Department for Surface Mining Reclamation and Enforcement's Prestonsburg Regional Office, 503 South Lake Drive, Prestonsburg, Ky. 41653. Written comments, objections, or requests for a permit conference must be filed with the Director of the Division of Permits, 6th Floor, Capital Plaza Tower, Frankfort, Ky. 40601. 6-27-3t.

The application has been filed for public inspection at the Department for Surface Mining Reclamation and Enforcement's Prestonsburg Regional Office, 503 South Lake Drive, Prestonsburg, Ky. 41653. Written comments, objections, or requests for a permit conference must be filed with the Director of the Division of Permits, 6th Floor, Capital Plaza Tower, Frankfort, Ky. 40601. 6-27-3t.

The application has been filed for public inspection at the Department for Surface Mining Reclamation and Enforcement's Prestonsburg Regional Office, 503 South Lake Drive, Prestonsburg, Ky. 41653. Written comments, objections, or requests for a permit conference must be filed with the Director of the Division of Permits, 6th Floor, Capital Plaza Tower, Frankfort, Ky. 40601. 6-27-3t.

The application has been filed for public inspection at the Department for Surface Mining Reclamation and Enforcement's Prestonsburg Regional Office, 503 South Lake Drive, Prestonsburg, Ky. 41653. Written comments, objections, or requests for a permit conference must be filed with the Director of the Division of Permits, 6th Floor, Capital Plaza Tower, Frankfort, Ky. 40601. 6-27-3t.

The application has been filed for public inspection at the Department for Surface Mining Reclamation and Enforcement's Prestonsburg Regional Office, 503 South Lake Drive, Prestonsburg, Ky. 41653. Written comments, objections, or requests for a permit conference must be filed with the Director of the Division of Permits, 6th Floor, Capital Plaza Tower, Frankfort, Ky. 40601. 6-27-3t.

The application has been filed for public inspection at the Department for Surface Mining Reclamation and Enforcement's Prestonsburg Regional Office, 503 South Lake Drive, Prestonsburg, Ky. 41653. Written comments, objections, or requests for a permit conference must be filed with the Director of the Division of Permits, 6th Floor, Capital Plaza Tower, Frankfort, Ky. 40601. 6-27-3t.

The application has been filed for public inspection at the Department for Surface Mining Reclamation and Enforcement's Prestonsburg Regional Office, 503 South Lake Drive, Prestonsburg, Ky. 41653. Written comments, objections, or requests for a permit conference must be filed with the Director of the Division of Permits, 6th Floor, Capital Plaza Tower, Frankfort, Ky. 40601. 6-27-3t.

The application has been filed for public inspection at the Department for Surface Mining Reclamation and Enforcement's Prestonsburg Regional Office, 503 South Lake Drive, Prestonsburg, Ky. 41653. Written comments, objections, or requests for a permit conference must be filed with the Director of the Division of Permits, 6th Floor, Capital Plaza Tower, Frankfort, Ky. 40601. 6-27-3t.

The application has been filed for public inspection at the Department for Surface Mining Reclamation and Enforcement's Prestonsburg Regional Office, 503 South Lake Drive, Prestonsburg, Ky. 41653. Written comments, objections, or requests for a permit conference must be filed with the Director of the Division of Permits, 6th Floor, Capital Plaza Tower, Frankfort, Ky. 40601. 6-27-3t.

The application has been filed for public inspection at the Department for Surface Mining Reclamation and Enforcement's Prestonsburg Regional Office, 503 South Lake Drive, Prestonsburg, Ky. 41653. Written comments, objections, or requests for a permit conference must be filed with the Director of the Division of Permits, 6th Floor, Capital Plaza Tower, Frankfort, Ky. 40601. 6-27-3t.

The application has been filed for public inspection at the Department for Surface Mining Reclamation and Enforcement's Prestonsburg Regional Office, 503 South Lake Drive, Prestonsburg, Ky. 41653. Written comments, objections, or requests for a permit conference must be filed with the Director of the Division of Permits, 6th Floor, Capital Plaza Tower, Frankfort, Ky. 40601. 6-27-3t.

The application has been filed for public inspection at the Department for Surface Mining Reclamation and Enforcement's Prestonsburg Regional Office, 503 South Lake Drive, Prestonsburg, Ky. 41653. Written comments, objections, or requests for a permit conference must be filed with the Director of the Division of Permits, 6th Floor, Capital Plaza Tower, Frankfort, Ky. 40601. 6-27-3t.

NOTICE OF INTENTION TO MINE

Pursuant To Application Number: 477-0031

(1) In accordance with the provisions of KRS 350.055, notice is hereby given that Wolverine Mining Corporation, Rt. 3, Box 738, Salyersville, Kentucky 41465, has filed an application for a permit for a surface coal mining and reclamation operation of approximately 190 acres located 2.0 miles northwest of David in Floyd & Magoffin county.

(2) The proposed operation is approximately 4.5 miles southeast from State Route 1734's junction with State Route 7 and located on Saltlick Branch of Licking River & Rough and Tough Br. of Middle Creek. The latitude is 37° 37' 10". The longitude is 82° 54' 44". The surface area is owned by Wolverine Mining Corporation, Farish Allen, Virgil Campbell, Roger Shepherd, Herbert Prater, Amanda Moore, Jim Prater heirs, Edward Music, et.al., Minerva Miller, Amos Miller heirs, Kennel Wireman, and Robie Brown.

(3) The proposed operation is located on the David & Ivyton U.S.G.S. 7 1/2 minute quadrangle map. The operation will use the mountaintop removal, contour strip & auger with hollowfills method of mining.

(4) The application has been filed for public inspection at the Department for Surface Mining Reclamation and Enforcement's Prestonsburg Regional Office, South Lake Drive, Prestonsburg, Kentucky 41653. Written comments, objections, or requests for a permit conference must be filed with the Director of the Division of Permits, 6th Floor, Capital Plaza Tower, Frankfort, Ky. 40601. 6-20-3t.

NOTICE OF SALE

Under authority contained in KRS 131.500 the property described below has been seized for non-payment of Kentucky taxes due from Michael Prater, DBA Praters Equipment and building of Route 850, David, Ky. 41616. The property will be sold in accordance with KRS 135.500. Date of sale: July 20, 1984. Time of sale: 11:00 a.m. Title offered: Only the right title and interest of in and to the property will be offered for sale. If requested, the Revenue Cabinet will furnish information about possible incumbrances. Description of Property: 1-77 Biltmore Mobile Home; 1-Side winder mower—serial No. 194084; 1-Bush Hog mower—Serial No. 1116563; 1-Bush Hog disc—model 1400—serial No. 1100351; 1-Bush Hog disc—serial No. 100352; 1-New Holland mower blade—model 451—serial No. 324357; 1-United farm tools grain wagon—model 9B170—serial No. 25922; 11-Metal truck side rails; 1-Baltic spreader; 1-John Deere planter—model FR1000—serial No. 6061; 1-Bush Hog disc, 1-Bush Hog blade—model 30—serial No. 1102323. The public sale will be by sealed bid and must be personally delivered by July 17, 1984, to the Pikeville Field office, Mullins Addition, Route 3, Box 525, Pikeville, Kentucky 41501. Bids will be accepted on each item individually and all bids must specify the items covered. Information as to location of property may be obtained by calling the Revenue Cabinet at (606) 437-4075. Payment terms: Deferred payments as follows: 10% down with bid and balance in 30 days. Down payment will be returned if not accepted. Sealed bids will be opened on the date and time specified at the Floyd Co. Courthouse. Form of payment: All payments must be in the form of cash, cashier's check, certified check, or money order. Make check or money order payable to the Kentucky State Treasurer. Charles Werder, authorized delegate, Date: 6-13-84. 6-27-3t.

MASTER COMMISSIONER'S SALE

FLOYD CIRCUIT COURT 82-CI-687

Family Federal Savings And Loan Association, Paintsville, Ky. Piff. VS: NOTICE OF SALE Palmer Crider, Betty Lou Crider, United States of America and Floyd county... Defts.

By virtue of a judgment and order of sale of the Floyd Circuit Court rendered at the March 5 and May 3 terms, 1984, in the above-styled cause I shall proceed to offer for sale at the Courthouse door in Prestonsburg, Kentucky, to the highest and best bidder, at public auction, on the 5th day of July, 1984, at 11 o'clock a.m., same being a day of the regular term of the Floyd Circuit Court, for cash or upon a credit of three (3) months, the following described property, to-wit:

That certain tract or parcel of land, lying and being on the waters of Woods Branch, a tributary of Cow Creek in Floyd County, Kentucky, and being the same land conveyed to Palmer Crider and Betty Lou Crider, by deed from W.T. Foley and Pauline Foley, his wife, on May 23, 1977, recorded in Deed Book 229, page 197, Floyd County Clerk's Office.

That certain tract or parcel of land lying in Floyd County, Kentucky, on Woods Branch, a tributary of Cow Creek, containing 4 acres, more or less, and being more particularly described as follows:

Beginning at an iron stake on east side of Woods Branch and also joining line with Laura Belle Herald's line approximately 40 feet from culvert of State Road; thence running with State Road approximately 550 feet southeast to Edd Hunt's line to the top of the point of Laura Belle Herald's line; thence down the point with old fence to the beginning at Wood's Branch.

If the purchaser is other than the Plaintiff, Family Federal Savings and Loan Association, Paintsville, Ky., they shall make a cash deposit of \$1,000.00 on date of sale.

The amount of money to be raised by this sale shall be in the sum of \$15,167.06 plus interest, the sum of \$11,323.58, and the principal sum of \$33,118.02 with interest thereon at 12% annually from the 5th day of March, 1984 on both debts plus \$558.21 accrued interest until satisfied and the costs of this action, including costs of advertising of this sale and the fees and commissions for conducting this sale.

For the purchase price the purchaser must execute bond with approved surety or sureties, bearing legal interest from the day of sale until paid and having the force the effect of a judgment with a lien retained upon said property as a further security. Bidders will be prepared to comply with these terms.

Given under my hand, this 18th day of June, 1984.

MARSHALL DAVIDSON, Master Commissioner 6-20-3t.

PUBLIC NOTICE

Pursuant to 405 KAR 8:010, Section 16(4) (b), the following is a summary of permitting decisions made by the Department for Surface Mining Reclamation and Enforcement, Division of Permits with respect to applications to conduct surface coal mining and reclamation operations in Floyd county. BX Corporation, 836-0020, Issued, 6/20/84; Branham & Baker Coal Company, 477-5050, Issued, 6/21/84; Bebe Coal Corporation, 436-5035, Issued, 6/21/84; Energy Elkhorn Coal Incorporated, 836-0031, Issued, 6/22/84; Hayes Incorporated, 836-5030, Issued, 6/25/84; Buck Coal Incorporated, 436-0107, Denied, 6/21/84; Omni Natural Resources Incorporated, 435-0123, Denied, 6/21/84; Ensol Coal Company, 636-5029, Denied, 6/21/84. 1t.

NOTICE OF INTENTION TO MINE

Pursuant To Application Number 836-0100

In accordance with the provisions of KRS 350.055, notice is hereby given that EDCO Energy Corp., 9701 Wilshire Blvd., Suite 1002, Beverly Hills, California, 90212, has filed an application for a permit for a surface coal mining and reclamation operation of approximately 72.5 acres located 1 1/2 miles southwest of Martin in Floyd county.

The proposed operation is located approximately 1 mile west from Ky. 1210's junction with Ky. 80 and located 1/16 miles north of Stephens Branch. The latitude is 37° 33' 55". The longitude is 82° 47' 10". The surface area is owned by Mae Skeans, Raleigh Barnett, Marvin May & Hershel Flannery, Henry B. May heirs, J.S. Greer.

The proposed operation is located on the Martin U.S.G.S. 7 1/2 minute quadrangle map. The operation will use the mountain top removal method of mining.

The application has been filed for public inspection at the Department for Surface Mining Reclamation and Enforcement's Prestonsburg Regional Office, 503 South Lake Drive, Prestonsburg, Kentucky 41653. Written comments, objections, or request for a permit conference must be filed with the Director of the Division of Permits, 6th Floor, Capital Plaza Tower, Frankfort, Kentucky 40601. 6-20-4t.

NOTICE OF INTENTION TO MINE

Pursuant to Application Number 836-5029

In accordance with the provisions of KRS 350.055, notice is hereby given that M & M Extraction, R.R. 7, Dema, Kentucky 41859, has filed an application for a permit for an underground mining operation. The proposed operation will affect a surface disturbance of 1.25 acres and will underlie an additional 12.0 acres located .13 miles northeast of Eastern in Floyd county.

The proposed operation is approximately .75 miles northeast from Ky. 80 junction with Goose Creek Road and located .20 miles north of Right Fork of Beaver. The latitude is 37° 31' 12". The longitude is 82° 48' 17".

The proposed operation is located on the Martin U.S.G.S. 7 1/2 minute quadrangle map. The surface area to be disturbed is owned by Fletcher Gayheart heirs.

The operation will underlie land owned by Fletcher Gayheart heirs. The operation will affect an area within 100' of public road, Gayheart Road. The operation will not involve relocation of said road.

The application has

**wednesday**

7/4/84

**MORNING**

- 5:00 17 Varied Programs
- 5:30 18 4 Rev. Pete Rowe
- 17 Jimmy Swaggart
- 6:00 3 3 NBC News at Sunrise
- 8 6 18 4 Jimmy Swaggart
- 17 TBS Morning News
- 6:15 33 11 Lilies, Yoga and You
- 6:30 3 3 News
- 8 6 CBS Early Morning News
- 18 4 Assembly Echoes
- 6:45 18 4 ABC News This Morning
- 33 11 Weather
- 7:00 3 3 57 2 Today
- 8 6 CBS Morning News
- 18 4 Good Morning America
- 17 SuperStation Fun-time
- 7:30 33 11 America Works
- 17 Partridge Family
- 33 11 West Virginia Vision
- 8:00 17 Bewitched
- 33 11 Sesame Street [Closed Captioned]
- 8:30 17 Lucy Show
- 9:00 3 3 Braun and Company
- 8 6 Andy Griffith
- 18 4 Jim Bakker
- 17 MOVIE: 'Beach Blanket Bingo'
- 33 11 MOVIE: 'You Only Live Once'
- 57 2 700 Club
- 9:30 8 6 Here's Lucy
- 10:00 3 3 57 2 Facts of Life
- 8 6 New \$25,000 Pyramid
- 18 4 700 Club
- 10:30 3 3 Sale of the Century
- 8 6 Press Your Luck
- 33 11 Audubon Wildlife Theatre
- 57 2 Morning Stretch
- 11:00 3 3 57 2 Wheel of Fortune
- 8 6 Price Is Right
- 18 4 Love Report
- 17 Catlins
- 33 11 Microwave Cookery
- 11:30 3 3 57 2 Scrabble
- 18 4 Loving
- 17 Texas

**AFTERNOON**

- 12:00 3 3 57 2 Diff'rent Strokes
- 8 6 News
- 18 4 Family Feud
- 17 Perry Mason
- 33 11 Sesame Street [Closed Captioned]
- 12:30 3 3 News
- 8 6 Young and the Restless
- 18 4 Ryan's Hope
- 57 2 Search For Tomorrow
- 1:00 3 3 Days of Our Lives
- 18 4 All My Children
- 17 MOVIE: 'The Lively Set'
- 33 11 Poldark
- 57 2 Sale of the Century
- 1:30 8 6 As the World Turns
- 57 2 Gidget
- 2:00 3 3 Wimbledon Tennis Championships '84
- 18 4 One Life to Live
- 33 11 Evening at Pops
- 8 6 Capitol
- 3:00 8 6 Guiding Light
- 18 4 General Hospital

- 17 SuperStation Fun-time
- 3:30 17 Heckle and Jeckle
- 22 5 Electric Company
- 4:00 33 11 Bits & Bytes
- 8 6 Hour Magazine
- 18 4 Rockford Files
- 17 Flintstones
- 22 5 Sesame Street [Closed Captioned]
- 33 11 Powerhouse
- 4:30 17 Leave It to Beaver
- 33 11 Mr. Rogers' Neighborhood
- 5:00 3 3 Rockford Files
- 8 6 Hawaii Five-O
- 18 4 Jeffersons
- 17 Father Knows Best
- 22 5 Mr. Rogers' Neighborhood
- 33 11 Sesame Street [Closed Captioned]
- 57 2 Jim Bakker
- 5:30 18 4 Solid Gold Hits
- 17 I Dream of Jeannie
- 22 5 Electric Company

**EVENING**

- 6:00 3 3 8 6 18 4
- 57 2 News
- 17 Andy Griffith
- 22 5 Reading Rainbow
- 33 11 MacNeil/Lehrer Newshour
- 6:30 3 3 57 2 NBC News
- 8 6 CBS News
- 18 4 ABC News
- 17 Carol Burnett
- 22 5 Nightly Business Report
- 7:00 3 3 PM Magazine
- 8 6 Wheel of Fortune
- 18 4 People's Court
- 17 Sanford and Son
- 22 5 MacNeil/Lehrer Newshour
- 33 11 Nightly Business Report
- 57 2 Switch
- 7:30 3 3 Major League Baseball: Cincinnati at Philadelphia
- 8 6 Family Feud
- 18 4 Love Connection
- 17 Major League Baseball: Montreal at Atlanta
- 8:00 33 11 Dr. Who
- 8 6 Crossroads
- 18 4 Fall Guy
- Colt and Howie chase a cat burglar to the island resort of Club Aruba. (R) (60 min.)
- 22 5 33 11 Evening at the Pops 'Live at the Esplanade.'
- 57 2 Real People
- 9:00 8 6 America at the Olympics Today's program explores America's changing role in the Olympic Games since 1896. (2 hrs.)
- 18 4 MOVIE: 'Can't Stop the Music'
- 57 2 Facts of Life
- Jo's election to the Board of Regents threatens to cause a student rebellion. (R)
- 9:30 22 5 33 11 Capitol Fourth 1984
- 57 2 Duck Factory
- 10:00 57 2 St. Elsewhere
- Dr. Craig is tracked by a TV documentary crew and Dr. Westphall tries to cope with his autistic son. (R) (60 min.)
- 10:30 3 3 Program JIP
- 17 MOVIE: 'Centennial' Part 3
- 11:00 3 3 8 6 18 4
- 57 2 News
- 33 11 Dick's Half Hour
- 11:30 3 3 57 2 Wimbledon '84
- 8 6 New Avengers
- When it's discovered that five top agents are



**LABOR LEADER**

Sylvester Stallone plays a powerful labor leader who creates an empire that will later cause his demise in "F.I.S.T.," airing **SUNDAY, JULY 8** on ABC.

CHECK LISTINGS FOR EXACT TIME

©1984 Compulog

dead from a slow-working poison, Steed and Purdey fear that they may be the next in line. (R) (60 min.)

- 11:45 3 3 57 2 Tonight Show
- Johnny's guests are Samantha Smith, Bob & Ray and Jennifer Beals. (R) (60 min.)
- 12:00 18 4 Eye on Hollywood

- 12:30 8 6 McCloud
- 'Encounter with Aries.' A man threatens to kill an astrologer's wife unless the man and McCloud can come up with some ransom money. (R) (90 min.)
- 18 4 Andy Griffith
- 17 MOVIE: 'Embassy'
- 12:45 3 3 Late Night with David Letterman
- 1:00 18 4 Muppet Show
- 2:30 17 MOVIE: 'The Sword of Lancelot'

## Movie Week

**SUNDAY**

**(NBC) SUNDAY NIGHT MOVIE**

"THE EXECUTIONER'S SONG" (1982) Starring Tommy Lee Jones and Rosanna Arquette. Part I of the dramatization of Norman Mailer's Pulitzer Prize-winning book about Gary Gilmore (Jones), who was convicted in a series of murders and sentenced to die in the electric chair. The conclusion airs on Monday.

**(ABC) SUNDAY NIGHT MOVIE**

"F.I.S.T." (1978) Starring Sylvester Stallone, Melinda Dillon, Rod Steiger and Tony Lo Bianco. Stallone plays a union leader willing to sacrifice his career and his freedom to protect the rights of his men.

**MONDAY**

**(NBC) MONDAY NIGHT MOVIE**

"THE EXECUTIONER'S SONG" (1982) Starring Tommy Lee Jones and Rosanna Arquette. Conclusion of the story of Gary Gilmore, the first man in Utah to die in the electric chair.

**(ABC) MONDAY NIGHT DOUBLE FEATURE**

"THE OUTLAWS" Starring Christopher Lemmon. Two men falsely accused of a robbery escape from prison to find the real culprits.

"CONCRETE BEAT" Starring Ken McMillan and John Getz. A tough and tender newspaper columnist (Getz) is determined to clear a young woman blamed for the death of her child in a tragic fire.

**TUESDAY**

**(CBS) TUESDAY NIGHT MOVIE**

"WILL THERE REALLY BE A MORNING?" Starring Susan Blakely, Lee Grant and John Heard. Susan Blakely portrays the late actress Frances Farmer, whose tragic life is traced here from her chaotic childhood to her death.

**WEDNESDAY**

**(CBS) WEDNESDAY NIGHT MOVIE**

"WORD OF HONOR" (1981) Starring Karl Malden, Rue McClanahan and Ron Silver. A small-town newspaper reporter (Malden) becomes embroiled in the issues of freedom of the press and First Amendment rights.

**(ABC) WEDNESDAY NIGHT MOVIE**

"MONEY ON THE SIDE" Starring Linda Purl, Jamie Lee Curtis and Karen Valentine. Three suburban housewives risk everything they hold dear and are unprepared for the emotional and physical dangers they face when they turn to prostitution.

**FRIDAY**

**(NBC) FRIDAY NIGHT MOVIE**

"THE CHANGELING" (1979) Starring George C. Scott, Trish Van Devere, Melvyn Douglas and John Colicos. A recently widowed musician (Scott) moves into an old house inhabited by the spirit of a child who lived there 70 years before.

**SATURDAY**

**(CBS) SATURDAY NIGHT MOVIE**

"THE ROSE" (1979) Starring Bette Midler and Frederic Forrest. Miss Midler (in her film debut) and Forrest deliver dynamic performances in this story loosely based on the Janis Joplin saga. Miss Midler was nominated for an Oscar with her role.

- 8:00 3 3 57 2 Gimme a Break
- 8 6 Magnum P.I.
- Magnum is caught in a dangerous current when his surf ski capsizes miles from shore. (R) (60 min.)
- 18 4 Happy Days
- 22 5 Great Zoos of the World
- 33 11 Great 'Railway Journeys of the World
- 8:30 3 3 57 2 Family Ties
- Elyse faces skepticism when she tries to revive her folk singing career. (R)
- 18 4 Earthlings
- 22 5 Nature Scene
- 9:00 3 3 57 2 Cheers
- Norm thinks he may have to succumb to his new boss's advances to keep his job. (R)
- 8 6 Simon & Simon
- 18 4 Lottery! Flaherty and Rush go to New York City where they are greeted by muggers, invited to a wedding and help in solving a murder. (R) (60 min.) [Closed Captioned]
- 22 5 Undersea World of Jacques Cousteau
- 33 11 Up Pompeii
- 9:30 3 3 57 2 Night Court
- A Russian immigrant, facing stolen goods charges, panics at the thought of being jailed and threatens to blow up the courtroom. (R)
- 33 11 Sneak Previews
- 10:00 3 3 57 2 Hill Street Blues
- The entire station is grief stricken when Sergeant Esterhaus dies and Coffey is confused after his girlfriend is raped. (R) (60 min.)
- 8 6 Knots Landing
- 18 4 20/20
- 22 5 Inside Story
- 33 11 MOVIE: 'Great Expectations'
- A lower class boy is reared to be a gentleman of great expectations. John Mills, Jean Simmons, Alec Guinness. 1947.
- 10:30 17 MOVIE: 'Centennial' Part 4
- 22 5 Tony Brown's Journal
- 11:00 3 3 8 6 18 4
- 57 2 News
- 11:30 3 3 57 2 Wimbledon '84
- 8 6 Hart to Hart
- The purchase of a bed leads the Harts into an international art smuggling scheme. (R) (60 min.)
- 18 4 Nightline
- 11:45 3 3 57 2 Tonight Show
- 12:00 18 4 Eye on Hollywood
- 33 11 Dave Allen at Large
- 12:30 8 6 MOVIE: 'Triple Play II'
- 18 4 Andy Griffith
- 17 MOVIE: 'The Big Carnival'
- A cynical reporter tries to capitalize on a disaster. Kirk Douglas, Jan Sterling, Bob Arthur. 1951.
- 12:45 3 3 57 2 Wimbledon Tennis '84
- 1:00 18 4 Muppet Show
- 17 MOVIE: 'Blondie's Secret'
- Blondie discovers a cache of money, but doesn't know that the bills are counterfeit. Penny Singleton, Arthur Lake, Larry Simms. 1948.
- 3:00 17 Candid Camera
- 4:30 17 Candid Camera

# friday

7/6/84

## MORNING

9:00 **17** MOVIE: 'Touch of Evil'  
**33** **11** MOVIE: 'American Empire'

## AFTERNOON

1:00 **17** MOVIE: 'Agent for H.A.R.M.'  
2:00 **3** **3** **57** **2** Wimbledon Tennis Championships '84  
3:30 **22** **5** New Shapes in Education

## EVENING

6:00 **3** **3** **8** **6** **13** **4**  
**57** **2** News  
**17** Andy Griffith  
**22** **5** Reading Rainbow  
**33** **11** MacNeil/Lehrer Newshour  
6:30 **3** **3** **57** **2** NBC News  
**8** **6** CBS News  
**13** **4** ABC News  
**17** Carol Burnett  
**22** **5** Nightly Business Report  
7:00 **3** **3** PM Magazine  
**8** **6** Wheel of Fortune  
**13** **4** People's Court  
**17** Sanford and Son  
**22** **5** MacNeil/Lehrer Newshour  
**33** **11** Nightly Business Report  
**57** **2** Goins Brothers  
7:30 **3** **3** Redscene  
**8** **6** Family Feud  
**13** **4** Love Connection  
**17** All In the Family  
**33** **11** Dr. Who  
**57** **2** This Week in Country Music  
8:00 **3** **3** Major League Baseball: Cincinnati at New York  
**8** **6** Dukes of Hazzard  
**13** **4** Benson Benson is deluged with romantic offers after he is selected 'Bachelor of the Month' by a racy magazine. (R) [Closed Captioned]  
**17** Major League Baseball: Atlanta at Philadelphia  
**22** **5** Comment on Kentucky  
**33** **11** Washington Week/Review  
**57** **2** Master Max and the Master team up with a secret agent to save a Senator's daughter who has been kidnapped. (R) (60 min.)  
8:30 **13** **4** Webster Webster, who suffers from stage fright, learns that he is to sing and dance with Ben Vereen on television. (R)  
**22** **5** **33** **11** Wall Street Week  
9:00 **8** **6** Dallas The Charity Rodeo at Billy Bob's brings out the best of the Ewing clan's riding skills but uncovers their emotional problems. (R) (60 min.)  
**13** **4** Side By Side The prospect of landing new jobs leads two guys to a premature telling off and their boss and an unemployed future. [Closed Captioned]  
**22** **5** Washington Week/Review  
**33** **11** Statewide  
**57** **2** MOVIE: 'Offsides'  
9:30 **13** **4** United States Olympic Trials Coverage of the Olympic box-offs is presented from Las Vegas, NV. (90 min.)  
**22** **5** Bywords



## BEAUTY QUEEN

Lorraine Downes (L.) and Mia Shanley are on hand to welcome the new Miss Universe on "The 1984 Miss Universe Pageant," airing **MONDAY, JULY 9** on CBS.

CHECK LISTINGS FOR EXACT TIME

© 1984 Compulog

**33** **11** Enterprise 'Buy-Out.' Tonight's program looks at the experiences of Hyatt-Clark as they experiment with employee ownership. (R) [Closed Captioned]  
10:00 **8** **6** Falcon Crest  
**22** **5** Masterpiece Theatre 'To Serve Them All My Days.' David and Beth are married and David raises the ire of the War Memorial Committee when he insists that they build a gymnasium instead of a statue. (R) (60 min.) [Closed Captioned]  
**33** **11** Evening at the Pops 'Live at the Esplanade.'  
11:00 **3** **3** **8** **6** **13** **4**  
**57** **2** News  
**17** MOVIE: 'Centennial' Part 5  
11:30 **3** **3** **57** **2** Wimbledon '84 Tonight's program updates the day's tennis matches from the All-England Lawn Tennis & Croquet Club, Wimbledon, England.  
**8** **6** MOVIE: 'Pleasure Cove'  
**13** **4** Nightline  
**33** **11** MOVIE: 'Torch Song'  
11:45 **3** **3** **57** **2** Tonight Show Johnny's guests are Julio Iglesias and Franklyn Ajaye. (R) (60 min.)  
12:00 **13** **4** ABC Rocks  
12:30 **13** **4** Andy Griffith  
12:45 **3** **3** **57** **2** Wimbledon Tennis '84  
1:00 **13** **4** Pentecost Today  
**17** Night Tracks  
1:30 **13** **4** Muppet Show  
2:45 **3** **3** News

8:00 **33** **11** Great Outdoors  
**3** **3** **57** **2** Flintstone Funnies  
**8** **6** Charlie Brown & Snoopy  
**13** **4** Monchhichis/Little Rascals/Richie Rich  
**17** Starcade  
**33** **11** Doctor In the House  
8:30 **3** **3** **57** **2** Shirt Tales  
**8** **6** Saturday Supercade  
**17** MOVIE: 'Great Missouri Raid'  
**33** **11** Butterflies  
9:00 **3** **3** **57** **2** Wimbledon Tennis '84  
**13** **4** New Scooby/Scrappy Doo  
**33** **11** Seeing Things  
**8** **6** Dungeons and Dragons  
**13** **4** Pac-Man/Rubik Cube Hour  
10:00 **8** **6** Tarzan: Lord of the Jungle  
**33** **11** Dad's Army  
10:30 **8** **6** Bugs Bunny/Road Runner Show  
**13** **4** Littles  
**17** MOVIE: 'Is Paris Burning?'  
**33** **11** Do-It-Yourself Show  
11:00 **13** **4** Puppy/Scooby Doo Show  
**33** **11** Motorweek  
11:30 **33** **11** Rod & Reel

## AFTERNOON

12:00 **8** **6** Biskitts  
**13** **4** America's Top Ten  
**33** **11** Triple Creek Bluegrass  
12:30 **8** **6** Benji, Zax/Alien Prince  
**13** **4** To Be Announced  
**33** **11** Bluegrass Ramble  
1:00 **8** **6** New Fat Albert Show  
**13** **4** U.S. Senior Open Golf Championship  
**33** **11** Austin City Limits  
1:30 **8** **6** Children's Film Festival  
2:00 **3** **3** **57** **2** Major League Baseball: California at Boston/or Atlanta at Philadelphia  
**8** **6** Viewpoint  
**33** **11** Avengers  
**17** MOVIE: 'Five Card Stud'  
2:15 **8** **6** To Be Announced  
**13** **4** United States Olympic Trials  
2:30 **22** **5** Bits and Bytes  
**33** **11** Living Wild 'The Dusts of Kilimanjaro.'  
3:00 **8** **6** International Race of Champions  
**13** **4** USFL Football Conference Championship  
3:30 **22** **5** Another Page

# saturday

7/7/84

## MORNING

5:00 **17** Night Tracks Cont'd  
5:30 **13** **4** Rev. Pete Rowe  
6:00 **13** **4** Farm Digest  
**17** TBS Morning News  
6:15 **13** **4** Forum 19  
6:30 **3** **3** Saturday Report  
**8** **6** TV Classroom  
**13** **4** Town Crier  
7:00 **3** **3** Joy of Gardening  
**8** **6** Captain Kangaroo  
**13** **4** Omni  
**17** Between the Lines  
**33** **11** Market to Market  
7:30 **3** **3** **17** Baseball Bunch  
**13** **4** ABC Weekend Special

5:00 **17** Night Tracks Cont'd  
5:30 **13** **4** Rev. Pete Rowe  
6:00 **13** **4** Farm Digest  
**17** TBS Morning News  
6:15 **13** **4** Forum 19  
6:30 **3** **3** Saturday Report  
**8** **6** TV Classroom  
**13** **4** Town Crier  
7:00 **3** **3** Joy of Gardening  
**8** **6** Captain Kangaroo  
**13** **4** Omni  
**17** Between the Lines  
**33** **11** Market to Market  
7:30 **3** **3** **17** Baseball Bunch  
**13** **4** ABC Weekend Special

**57** **2** Journey to Adventure  
5:30 **13** **3** That Nashville Music  
**17** Motorweek Illustrated  
**57** **2** Wild Kingdom

## EVENING

6:00 **3** **3** **8** **6** News  
**17** World Championship Wrestling  
**22** **5** Square Foot Gardening  
**33** **11** I Can Jump Puddles  
**57** **2** At The Movies  
**3** **3** **57** **2** NBC News  
**8** **6** Concern  
**22** **5** Do-It-Yourself Show  
7:00 **3** **3** Dance Fever  
**8** **6** Hee Haw  
**13** **4** Solid Gold  
**22** **5** Motorweek  
**33** **11** Dr. Who Movie  
**57** **2** Jamboree  
7:30 **3** **3** Major League Baseball: Cincinnati at New York  
**17** Down to Earth  
**22** **5** Sneak Previews  
8:00 **8** **6** Mama Malone  
A strange girl appears in Mama's apartment and proceeds to monopolize Mama's broadcast.  
**13** **4** T.J. Hooker  
**17** MOVIE: 'The Night of the Generals'  
**22** **5** Living Wild 'Ze-



bras: Struggle for Survival.' Tonight's program looks at the zebras' ceaseless battle against numerous foes for survival.  
**57** **2** Diff'rent Strokes  
8:30 **8** **6** Bounder  
**33** **11** Country Express  
**57** **2** Silver Spoons Ricky does his best to be the bassoonist in a school concert. (R)  
9:00 **8** **6** MOVIE: 'Return of the Beverly Hillbillies'  
**13** **4** Love Boat  
**22** **5** All Creatures Great and Small  
**33** **11** MOVIE: 'High Treason'  
**57** **2** Mama's Family Mama learns a lesson when she buys a car from an unethical car dealer. (R)  
9:30 **57** **2** P.O.P. A con artist decides to move back into the lives of his wife and two children after 20 years.  
10:00 **13** **4** Fantasy Island  
**22** **5** Mystery! 'The Limbo Connection.'  
**57** **2** Rousters Amanda is trapped by a swindler and Evan and his 'racing' ostrich overrun Sladetown. (60 min.)  
10:30 **3** **3** Program JIP  
**33** **11** MOVIE: 'Secret of the Chateau'  
11:00 **3** **3** **8** **6** News  
**13** **4** ABC News  
**22** **5** Fall & Rise of R. Perrin  
**57** **2** Music Magazine  
11:15 **13** **4** News  
**17** Night Tracks - Chartbusters  
11:30 **3** **3** **57** **2** Saturday Night Live  
**8** **6** MOVIE: 'The St. Valentine's Day Massacre'  
**13** **4** MOVIE: 'Jesse Owens Story' Pt.1 This film dramatizes the life story of Olympic hero Jesse Owens. George Kennedy, Debbie Morgan, Dorian Harewood. 1984.  
**22** **5** Magic of Oil Painting  
12:00 **33** **11** MOVIE: 'Invisible Ray' A scientist finds the power to kill with just the slight touch of a finger. Boris Korloff, Bela Lugosi, Frances Drake. 1936  
12:15 **17** Night Tracks  
1:00 **3** **3** MOVIE: 'The Desert Fox'  
1:30 **13** **4** Music Magazine  
2:00 **17** Night Tracks Cont'd



**GHOSTBUSTERS.** (PG-Columbia Pictures) Starring Bill Murray, Dan Aykroyd and Sigourney Weaver. ★ ★ ★

By J.T. YURKO

The secret of a successful business is being at the right place at the right time. In "Ghostbusters," Bill Murray, Dan Aykroyd and Harold Ramis play three slightly daffy professors of parapsychology who are fired from their university. Their experiments in the occult didn't sit well with the department chairman, and Murray seems to be more interested in some of the coed's biology than in his research in psychology.

Undaunted, the three soon become the entrepreneurs of ectoplasm, the salesmen for the supernatural, the soothers of the spiritual — in other words — ghostbusters. And their timing is perfect.

Ghosts, gremlins and pesky poltergeists are popping up all over Manhattan. The basement of the New York City library has been visited by creatures from the beyond, and a ritzy hotel has a particularly hungry ghoulish roaming the 14th floor. The lovely Sigourney Weaver opens her refrigerator door and finds a temple of doom. Soon after, Murray, Aykroyd and Ramis — the

Three Musketeers of ghostdom — become mankind's last hope in the face of the apocalypse.

No one need tell you this is a farce filled with spirits, but it's one full of spirit as well. Murray's sarcastic, dry-as-a-bone comments are some of the film's chief laugh-getters, but neither Ramis (Murray's co-star in "Meatballs" and "Stripes") nor Aykroyd are denied moments of hilarity. As the lovely damsel in occultish distress, Sigourney Weaver has a fine sense of playing along with the farce.

The special effects are also a mix of the silly and the spectacular, with Richard Edlund ("Star Wars" and "Raiders of the Lost Ark") as visual effects supervisor.

Aykroyd and Ramis penned the screenplay, giving the film the absurdity of a "Saturday Night Live" skit stretched out to 90 minutes. Cast and crew, however, keep everything moving full speed ahead, and that makes "Ghostbusters" one of the sure-fire hits of the summer.

© 1984 Compulog

**ALL STARS**

Al Michaels announces the match up between the best of the National League and the American League on coverage of the All-Star game airing **TUESDAY, JULY 10** on ABC.

CHECK LISTINGS FOR EXACT TIME

© 1984 Compulog

**sunday**

7/8/84

**MORNING**

- 5:00 13 (4) Rev. Pete Rowe
- 6:00 13 (4) To Be Announced  
17 CNN Headline News
- 6:30 3 (3) TV Chapel  
8 (6) Better Way  
13 (4) What Does the Bible Say?
- 7:00 3 (3) Music and the Spoken Word  
8 (6) Jerry Falwell  
13 (4) Roger Sparks Religion  
17 World Tomorrow  
33 (11) MOVIE: 'Somewhere I'll Find You'  
57 (2) Time for Refreshing
- 7:30 3 (3) Fountain of Life  
13 (4) James Robison  
17 It Is Written
- 8:00 3 (3) Hour of Power  
8 (6) Day of Discovery  
13 (4) Jerry Falwell  
17 Cartoon Carnival  
22 (5) Sesame Street [Closed Captioned]  
57 (2) Gateway Gospel
- 8:30 3 (3) Oral Roberts  
8 (6) Christ for the World  
17 Starcade  
57 (2) Biblical Viewpoint
- 9:00 3 (3) Wimbledon Tennis Championships '84  
8 (6) Sunday Morning  
13 (4) Kenneth Copeland  
17 Leave It to Beaver  
22 (5) Sesame Street [Closed Captioned]  
33 (11) Bits & Bytes  
57 (2) Sunday School
- 9:30 17 Andy Griffith  
33 (11) Computer Chronicles  
57 (2) Leonard Repass
- 10:00 13 (4) Rev. R.A. West  
17 Good News  
22 (5) Mr. Rogers' Neighborhood  
33 (11) Nova 'A Field Guide to Roger Tory Peterson.'  
57 (2) Big Creek Baptist
- 10:30 8 (6) Ernest Angley  
13 (4) Jimmy Swaggart  
17 MOVIE: 'Captain Newman, MD'  
22 (5) Electric Company
- 11:00 22 (5) Sesame Street [Closed Captioned]  
33 (11) Six-Gun Heroes  
57 (2) Roger Sparks Religion
- 11:30 8 (6) Larry Jones Presents  
13 (4) World Tomorrow

57 (2) Rev. R.A. West  
**AFTERNOON**

- 12:00 8 (6) Stroh's Dallas Grand Prix  
13 (4) This Week with David Brinkley  
22 (5) America's Black Forum  
33 (11) Sesame Street [Closed Captioned]  
57 (2) Old Time Gospel
- 12:30 22 (5) Comment on Kentucky
- 1:00 13 (4) Biblical Viewpoint  
22 (5) Capitol Connection  
33 (11) Victory Garden  
57 (2) Wimbledon's Men's Finals JIP
- 1:30 13 (4) Virgil Wacks Presents  
17 Major League Baseball: Atlanta at Philadelphia  
22 (5) Equal Justice Under the Law  
33 (11) Working Women
- 2:00 8 (6) Western Open Golf  
13 (4) To Be Announced  
22 (5) Washington Week/Review  
33 (11) MOVIE: 'The Littlest Rebel'
- 2:30 13 (4) USFL Football Conference Championship

- 22 (5) Wall Street Week
- 3:00 3 (3) 57 (2) SportsWorld Today's program features an exhibition basketball game between the U.S. Olympic Team and the NBA All-Stars. (2 hrs.)  
22 (5) Kentucky: The Ultimate Equestrian Trial
- 3:30 33 (11) Sneak Previews Neal Gabler and



**HOWLING HABIT**

Howling Mad Murdock (Dwight Schultz) dons a habit as he helps save an orphanage taken over by hoodlums on "The A-Team," airing **TUESDAY, JULY 10** on NBC.

CHECK LISTINGS FOR EXACT TIME

© 1984 Compulog

**STARVIEW**

By David Gabriel

**NO NAIL BITING** — Although the "Falcon Crest" cliffhanger had almost every member of the cast on a doomed jet plane headed for a fall, **Laura Johnson** was not worried that her character would be killed.

Miss Johnson plays Terry Hartford, a reformed hooker now married to Dr. Michael Ranson (**Cliff Robertson**). Although Ranson will be killed in the crash, his wife emerges from the debris "with my hair looking great," says Miss Johnson. "Terry is chameleonlike and will go through certain transitions," the actress adds, revealing that she'll be confronted by a male friend from her past.

**EXPLOITATION** — **Jon-Erik Hexum**, who bared almost all in the television film "The Making of a Male Model," will again play a model for CBS in "Cover Up" with **Jennifer O'Neill**. Hexum plays a model and Miss O'Neill is an undercover investigator posing as a fashion photographer.

Hexum knows he will be exploited as a hunk but says that it's all right "because it is just a matter of how much." He had no control in "Male Model," in which **Joan Collins** played his manager. "That turned out to be far more exploitive than I anticipated," he says. "I was shirtless for no reason. It wasn't a lot of fun." Not even with Joan Collins?

**NEXT GENERATION** — **Olivia De Havilland's** talented daughter **Gisele**, who just starred in a French television movie, has become a free lance journalist. She is also writing a book and pursuing a serious career as a lawyer.

But that doesn't mean she's given up acting. Her father, French director **Pierre Galante**, may give Miss De Havilland a starring role in one of his next films.



Laura Johnson stars on "Falcon Crest"

- Jeffrey Lyons take a look at some of director Alfred Hitchcock's finest works including 'Rear Window,' 'Vertigo' and 'The Man Who Knew Too Much.'
- 4:00 8 (6) CBS Sports Sunday Today's program features a 10-round junior lightweight bout between Roger Mayweather and Tony Baltazar, the Tour de France Bicycle Race and John Madden's Journeys. (2 hrs.)  
22 (5) Forum  
33 (11) Sorry
- 4:30 17 High Chaparral  
22 (5) Magic of Oil Painting  
33 (11) To the Manor Born
- 5:00 3 (3) Diff'rent Strokes  
22 (5) Great Outdoors  
33 (11) Seeing Things  
57 (2) Royal Variety Performance
- 5:30 3 (3) Silver Spoons  
17 Jacques Cousteau  
22 (5) Roughing It

**EVENING**

- 6:00 3 (3) 8 (6) News  
13 (4) Star Search  
22 (5) Victory Garden  
33 (11) Firing Line  
57 (2) Bill Francis Gardening
- 6:30 3 (3) 57 (2) NBC News  
8 (6) CBS News  
17 Wild World of Animals  
22 (5) Justin Wilson La. Cookin'
- 7:00 3 (3) 57 (2) Summer Sunday, USA Linda Ellerbee and Andrea Mitchell host this look at politics and the week ahead in the news. (60 min.)  
8 (6) 60 Minutes  
13 (4) Ripley's Believe It Or Not! Today's program features some startling facts about the two surprise attacks at Pearl Harbor, a climber who uses nothing but his hands and some physical feats by some yoga experts. (R) (60 min.)  
17 Best of World Championship Wrestling  
22 (5) Living Wild 'The Dusts of Kilimanjaro.' Tonight's program traces the effects of tourism, over-grazing and other problems on Amboseli National Park. (60 min.) [Closed Captioned]  
33 (11) Tony Brown's Journal
- 7:30 33 (11) Bits & Bytes
- 8:00 3 (3) 57 (2) Knight Rider Michael Knight becomes involved in a feud between two Cajun families. (R)

- 8 (6) Salute to Lady Liberty Entertainers from the worlds of stage, screen, television and music join together to salute the Statue of Liberty. (2 hrs.)  
13 (4) Hardcastle and McCormick Hardcastle is shocked when he sees a man he had sentenced to life in prison out in the civilian world. (R) (60 min.) [Closed Captioned]  
17 MOVIE: 'The Revengers' A Colorado rancher recruits a band of Mexican prisoners to help him find the gang that killed his family. William Holden, Ernest Borgnine, Susan Hayward. 1972.  
22 (5) Evening at Pops  
33 (11) Survival Specials 'Orangutans: Orphans of the Wild.' Peter Ustinov narrates this close-up look at the orangutan and the efforts being made to save it. (R) (60 min.) [Closed Captioned]
- 9:00 3 (3) 57 (2) MOVIE: 'The Executioner's Song Part 1' The final nine months of the life of convicted murderer Gary Gilmore are presented. Tommy Lee Jones, Rosanna Arquette, Eli Wallach. 1982.  
13 (4) MOVIE: 'F.I.S.T.' A labor organizer rises to power and corruption. Sylvester Stallone, Rod Steiger, Melinda Dillon. 1978.  
22 (5) Masterpiece Theatre 'To Serve Them All My Days.' David is outraged when the first woman to join the teaching staff at Bamfylde befriends one of the older boys. (R) (60 min.) [Closed Captioned]  
33 (11) Mystery! 'The Limbo Connection.' Second of 3 parts. After taking his wife to the clinic after a minor accident, Mark discovers that she has disappeared leading him to wonder about the reports of strange goings-on at the clinic.
- 10:00 8 (6) Trapper John, M.D. Trapper and Gonzo are confused when they try to figure out a way to treat an 8-month-old girl who is afflicted with dwarfism. (R) (60 min.)  
17 Sports Page  
22 (5) Ascent of Man  
33 (11) Masterpiece Theatre 'To Serve

Them All My Days.' David is outraged when the first woman to join the teaching staff at Bamfylde befriends one of the older boys. (R) (60 min.) [Closed Captioned]

- 10:30 17 Day of Discovery
- 11:00 3 (3) 8 (6) News  
17 Jerry Falwell  
33 (11) Smithsonian World 'Crossing the Distance.' Tonight's program looks at the imagination man brings to the challenge of getting from Point A to Point B. (R) (60 min.) [Closed Captioned]  
57 (2) It's Your Business
- 11:30 3 (3) MOVIE: 'Showdown' A small-town sheriff is forced to oppose an old friend who makes his living robbing trains. Dean Martin, Rock Hudson, Susan Clark. 1973.  
8 (6) This Week in Country Music  
57 (2) Bay City Blues
- 12:00 8 (6) Face the Nation  
13 (4) ABC News  
17 Open Up  
33 (11) Monty Python Flying Circus
- 12:15 13 (4) Forum 19
- 12:30 8 (6) MOVIE: 'Appointment with a Killer' A British detective's wife investigates the case of murdered actress. Joanna Pettet, Freddie Jones, Tony Anholt. 1975.
- 12:45 13 (4) Pentecost Today
- 1:00 17 MOVIE: 'Blondie In Society' When the Bumsteads' Great Dane wins first prize, Mr. Dithers loses a big contract from the owner of the second-place dog. Penny Singleton, Arthur Lake, Larry Simms. 1941.
- 1:15 13 (4) Jim Bakker
- 2:15 13 (4) Lifestyles of the Rich and Famous
- 2:30 17 MOVIE: 'Happy Go Lovely'
- 4:30 17 World/Large

**daytime**

**MORNING**

- 5:00 17 Varied Programs
- 5:30 13 (4) Rev. Pete Rowe  
17 Jimmy Swaggart
- 6:00 3 (3) NBC News at Sunrise  
8 (6) 13 (4) Jimmy Swaggart  
17 TBS Morning News
- 6:15 33 (11) Lilies, Yoga and You
- 6:30 3 (3) News  
8 (6) CBS Early Morning News  
13 (4) Assembly Echoes
- 6:45 13 (4) ABC News This Morning  
33 (11) Weather
- 7:00 3 (3) 57 (2) Today  
8 (6) CBS Morning News  
13 (4) Good Morning America  
17 SuperStation Fun-time  
33 (11) Varied Programs
- 7:30 17 Partridge Family
- 8:00 17 Bewitched  
33 (11) Sesame Street [Closed Captioned]
- 8:30 17 Lucy Show
- 9:00 3 (3) Braun and Company  
8 (6) Andy Griffith  
13 (4) Jim Bakker  
17 33 (11) Movie  
57 (2) 700 Club
- 9:30 8 (6) Here's Lucy

10:00 **3 3 57 2** Facts of Life  
**8 6** New \$25,000 Pyramid  
**13 4** 700 Club  
 10:30 **3 3** Sale of the Century  
**8 6** Press Your Luck  
**33 11** Audubon Wildlife Theatre  
**57 2** Morning Stretch  
 11:00 **3 3 57 2** Wheel of Fortune  
**8 6** Price Is Right  
**13 4** Love Report  
**17** Catlins  
**33 11** Varied Programs  
 11:30 **3 3 57 2** Scrabble  
**13 4** Loving  
**17** Texas  
**33 11** Powerhouse

**AFTERNOON**

12:00 **3 3 57 2** Diff'rent Strokes  
**8 6** News  
**13 4** Family Feud  
**17** Perry Mason  
**33 11** Sesame Street [Closed Captioned]  
 12:30 **3 3** News  
**8 6** Young and the Restless  
**13 4** Ryan's Hope  
**57 2** Search For Tomorrow  
 1:00 **3 3** Days of Our Lives  
**13 4** All My Children  
**17** Movie  
**33 11** Poldark  
**57 2** Sale of the Century  
 1:30 **8 6** As the World Turns  
**57 2** Days of Our Lives  
 2:00 **3 3** Another World  
**13 4** One Life to Live  
**33 11** Varied Programs  
 2:30 **8 6** Capitol  
**57 2** Another World  
 3:00 **3 3** Match Game/Hollywood Squares Hour  
**8 6** Guiding Light  
**13 4** General Hospital  
**17** Battle of the Planets  
**33 11** Magic of Oil Painting  
 3:30 **17** Starcade  
**22 5** Electric Company  
**33 11** Varied Programs  
**57 2** Match Game/Hollywood Squares Hour  
 4:00 **3 3** Mr. Cartoon  
**8 6** Hour Magazine  
**13 4** Rockford Files  
**17** Flintstones  
**22 5** Sesame Street [Closed Captioned]  
**33 11** Powerhouse  
 4:30 **17** Leave It to Beaver  
**33 11** Mr. Rogers' Neighborhood  
**57 2** Gidget  
 5:00 **3 3** Rockford Files  
**8 6** Hawaii Five-O  
**13 4** Jeffersons  
**17** Father Knows Best  
**22 5** Mr. Rogers' Neighborhood  
**33 11** Sesame Street [Closed Captioned]  
**57 2** Jim Bakker  
 5:30 **13 4** Solid Gold Hits  
**17** I Dream of Jeannie  
**22 5** Electric Company

**monday**

**7/9/84**  
**MORNING**

7:30 **33 11** Sesame Street [Closed Captioned]  
 9:00 **17** MOVIE: 'You Gotta Stay Happy' A runaway heiress joins a group of cargo pilots on a transcontinental flight and finds love. James Stewart, Joan Fontaine, Eddie Albert.

**33 11** MOVIE: 'Double Wedding' Exclusive dress shop owner complicates kid sister's life by pushing marriage. William Powell, Myrna Loy, John Beal. 1937

**AFTERNOON**

1:00 **17** MOVIE: 'Fame Is the Name of the Game' A reporter discovers the body of a slain girl. Anthony Franciosa, Jill St. John, Jack Klugman. 1966.

**EVENING**

6:00 **3 3 8 6 13 4**  
**57 2** News  
**17** Andy Griffith  
**22 5** Reading Rainbow  
**33 11** MacNeil/Lehrer Newshour  
 6:30 **3 3 57 2** NBC News  
**8 6** CBS News  
**13 4** ABC News  
**17** Carol Burnett  
**22 5** Nightly Business Report  
 7:00 **3 3** PM Magazine  
**8 6** Wheel of Fortune  
**13 4** People's Court  
**17** Sanford and Son  
**22 5** MacNeil/Lehrer Newshour  
**33 11** Nightly Business Report  
**57 2** How the West Was Won  
 7:30 **3 3** Tic Tac Dough  
**8 6** Family Feud  
**13 4** Love Connection  
**17** All in the Family  
**33 11** Dr. Who  
 8:00 **3 3 57 2** TV's Bloopers and Practical Jokes Dick Clark and Ed McMahon host this look at scenes never intended for viewing by a public audience. (60 min.)  
**8 6** Scarecrow and Mrs. King When Raul fails to deliver a top-secret report to Billy Melrose's office, his disappearance triggers off an investigation into his whereabouts. (R) (60 min.)  
**13 4** MOVIE: 'The Outlaw' Two men, falsely accused of a jewel robbery, escape from prison in order to catch the real thieves. Charles Rocket, Christopher Lemmon, John Sweeney. 1984. [Closed Captioned]  
**17** MOVIE: 'The Bridges at Toko-Ri' During the Korean war, a jet pilot takes off on a dangerous mission while his wife waits fearfully at home. William Holden, Grace Kelly, Fredric March. 1954.  
**22 5** Great Railway Journeys of the World  
**33 11** Evening at Pops 'Sarah Vaughan and Wynton Marsalis.' Trumpet virtuoso Wynton Marsalis teams up with jazz vocalist Sarah Vaughan for an evening of soulful music-making with the Boston Pops Orchestra. (60 min.)

9:00 **3 3 57 2** MOVIE: 'Executioner's Song' Part 2  
**8 6** 1984 Miss Universe Pageant Bob Barker is the master of ceremonies and Joan Van Ark is the hostess as they present this year's Miss Universe Pageant from James L. Knight International Center, Miami, FL. (2 hrs.)  
**22 5 33 11** Great Performances 'Bud-

denbrooks.' Part IV. Tom falls in love with a violinist and Christian and Tom agree that Christian will take his inheritance and set up a business of his own. (60 min.) [Closed Captioned]

9:30 **13 4** MOVIE: 'Concrete Beat'

10:00 **17** MOVIE: 'Centennial' Part 6

**22 5** Evening at Pops 'Sarah Vaughan and Wynton Marsalis.' Trumpet virtuoso Wynton Marsalis teams up with jazz vocalist Sarah Vaughan for an evening of soulful music-making with the Boston Pops Orchestra. (60 min.)

**33 11** Violoncello Violin/cellomaker David Wiebe shows how he makes the violin and the cello at his workshop in David City, NE. (60 min.)

11:00 **3 3 8 6 13 4**

**57 2** News

**33 11** Not the Nine O'Clock News

11:30 **3 3 57 2** Tonight Show

**8 6** Magnum P.I.

**13 4** Viewpoint 'Viewpoint' celebrates its third year anniversary with this special program devoted to issues of television news reporting. (90 min.)

**33 11** Latenight America

12:00 **17** MOVIE: 'Grissom Gang'

12:30 **3 3** Late Night with David Letterman

**8 6** MOVIE: 'Without Warning'

1:00 **13 4** Andy Griffith

1:30 **13 4** Muppet Show

2:45 **17** MOVIE: 'Savage Pampas' A rebel band of Argentine army deserters and Indians plunder the countryside. Robert Taylor, Ron Randell, Marc Lawrence. 1967.

4:45 **17** World/Large

**tuesday**

**7/10/84**  
**MORNING**

7:00 **33 11** International Edition Journalist Ford Rowan hosts this look at important trends and news events as they are reported by foreign journalists.

9:00 **17** MOVIE: 'Tammy Tell Me True' A backwoods girl sets out to get a college education. Sandra Dee, John Gavin, Charles Drake. 1961.

**33 11** MOVIE: 'Duffy' Part 1 An American adventurer is persuaded by his two half brothers into pirating their father's million-dollar cash shipment. James Coburn, James Mason, James Fox, Susannah York. 1968

**AFTERNOON**

1:00 **17** MOVIE: 'The Big Steal' An army officer recovers a missing payroll and rounds up a gang after an exciting pursuit through Mexico. Robert Mitchum, Jane Greer, William Bendix. 1949.

**EVENING**

6:00 **3 3 8 6 13 4**  
**57 2** News  
**17** Andy Griffith  
**22 5** Reading Rainbow  
**33 11** MacNeil/Lehrer Newshour



**MOONLIGHTING**

Linda Purl is a housewife who takes on an extra job — as a hooker — to help pay the bills in "Money on the Side," airing **WEDNESDAY, JULY 11** on ABC.

CHECK LISTINGS FOR EXACT TIME

©1984 Compulog

6:30 **3 3 57 2** NBC News

**8 6** CBS News

**13 4** ABC News

**17** Carol Burnett

**22 5** Nightly Business Report

7:00 **3 3** PM Magazine

**8 6** Wheel of Fortune

**13 4** People's Court

**17** Sanford and Son

**22 5** MacNeil/Lehrer Newshour

**33 11** Nightly Business Report

**57 2** At The Movies

7:30 **3 3** Tic Tac Dough

**8 6** Family Feud

**13 4** Love Connection

**17** All in the Family

**33 11** Dr. Who

**57 2** Jodak Waters

8:00 **3 3 57 2** A Team

**8 6** MOVIE: 'Will There Really Be a Morning?' The life of Hollywood star Frances Farmer is traced. Susan Blakely, Lee Grant, John Heard. 1982.

**13 4** Major League Baseball All-Star Game Coverage of this game which pits the National League All-Stars against the American League All-Stars is presented from Candlestick Park, San Francisco, CA. (3 hrs., 30 min.)

**17** MOVIE: 'This Property Is Condemned' A young Southern girl is urged to enter into a relationship with an older man who will pay mama for her affections. Natalie Wood, Robert Redford, Charles Bronson. 1966.

**22 5 33 11** Nova 'Twenty-Five Years in Space.'

9:00 **3 3 57 2** Riptide Cody falls for a woman whose sister has had trouble with a well-known mobster. (R) (60 min.)

**22 5** Vietnam: A Television History 'The First Vietnam War (1946-1954).' After expecting to defeat the Vietminh guerillas, the French lose a crucial battle and with it, their Asian empire. (R) (60 min.) [Closed Captioned]

**33 11** Ben Kingsley as Edmund Kean

**10:00** **3 3 57 2** Remington Steele An underworld figure kidnaps Mildred as part of a plan to trick Laura and Remington into working for him. (R) (60 min.)

**22 5** Golden Age of Television

**33 11** Elizabeth R

10:15 **17** MOVIE: 'Centennial' Part 7

11:00 **3 3 8 6 57 2** News

11:30 **3 3 57 2** Tonight Show

**8 6** McGarrett McGarrett goes after a secret ring of high-society vigilantes. (R) (60 min.)

**13 4** News

**33 11** Latenight America

12:00 **13 4** Nightline

12:15 **17** MOVIE: 'Between Two Worlds'

12:30 **3 3** Late Night with David Letterman

**8 6** Columbo 'Candidate for a Crime.'

**13 4** Andy Griffith  
**13 4** Muppet Show

1:00 **13 4** Muppet Show

2:45 **17** MOVIE: 'The Counterfeit Killer' A cop with a criminal background becomes a member of the underworld in order to expose certain crime magnates. Jack Lord, Shirley Knight, Charles Drake. 1968.

4:45 **17** World/Large

**MEDIA MONITOR**

**An All-Star quiz to stump even the best**

By Wendy Wallace



Willie McCovey

On Tuesday evening, July 10, ABC will cover the 55th annual All-Star Game live from San Francisco's Candlestick Park. The game's honorary captains are a pair of hard-hitting first basemen — Hall of Famer Hank Greenberg (who was named to four All-Star teams) for the American League and Willie McCovey (a six-time All-Star) for the National League.

Beside Greenberg and McCovey, fans will witness the talents of the brightest stars from both leagues as they take their spots among the immortals.

This year's contest coincides with the 50th anniversary of one of the most memorable accomplishments in All-Star history — when Carl Hubbell, then in his seventh season with the N.Y. Giants, struck out in succession eventual Hall of Famers Babe Ruth, Lou Gehrig, Jimmie Foxx, Al Simmons and Joe Cronin.

Here's a short quiz to see if you can recall other highlights from past All-Star games.

1. Who originated the idea of the All-Star game?
2. Only one other game has been played in Candlestick Park. When did it occur and who won the game?
3. Seven players from the first contest went on to

manage in the major leagues. Who are they?

4. In what city and year did the first night All-Star game occur?

5. Which two players have been elected to start the All-Star game on a write-in vote?

6. Who is the first player in All-Star game annals with home runs in both leagues?

7. What All-Star record was set in the 1963 game?

8. Who was the M.V.P. in last year's All-Star game?

Answers: 1. Chicago Tribune sports editor Arch Ward. 2. In 1961, the National League won 5-4. 3. Yogi Berra, Ken Boyer, Dick Howser, Eddie Mathews, Frank Robinson, Maury Wills and Don Zimmer. 4. Philadelphia, in 1943. 5. Rico Carty in 1970 and Steve Garvey in 1974. 6. Frank Robinson. 7. Stan Musial's 24th All-Star appearance. 8. Fred Lynn of the California Angels.

©1984 Compulog



*Happy 25th Anniversary,  
Mom and Dad*

*Love,  
Malisa and Adam Layne  
Jeff and Sherry Collins*

11-pd.



Wed, June 22

Mr. and Mrs. James A. Francis, of Wayland, announce the marriage of their daughter, Miss Katrina Lynn Francis, to Mr. John Glenn Thompson, on Friday, June 22. Mr. Thompson is the son of Mr. and Mrs. Wilton Thompson, of Prestonsburg.

**CARD OF THANKS**

The family of Eva Prater Frasure would express thanks and appreciation to all who helped in our time of need. We would like to thank the Highlands Regional staff, the Coronary Care Unit staff and Drs. Hieronymous and Reedi who helped with her care. We also wish to thank the Brush Creek United Baptist Church and the Rev. L. P. Tussey, the Maytown Methodist Choir, Geneva Mullins and Danette Flannery for their comforting words and music. And to those who sent flowers, food, and helped in other ways by just being there in our time of need, thank you so much. A very special thank-you to Hall Funeral Home for creating a family atmosphere in their establishment.

THE FAMILY

11.

**Southern Baptist**

**FIRST BAPTIST CHURCH**  
McDowell, Ky.

Sunday School ..... 9:45 a.m.  
Morning Worship ..... 11 a.m.  
Evening Worship ..... 7 p.m.  
Wednesday  
Prayer Meeting ..... 7 p.m.  
H. Bailey Sadler, Pastor  
Visitors Expected 7-21-84

**DRIFT PRESBYTERIAN CHURCH**

**WORSHIP SERVICE**  
9:30 A.M.  
**SUNDAY SCHOOL**  
10:45 A.M.

REV. TIMOTHY D. JESSEN, Pastor

**You Are Invited**  
To the  
**First Presbyterian Church**  
North Lake Drive

**Church School 10:00 a.m.**  
**Morning Worship 11:15 a.m.**

REV. TIMOTHY D. JESSEN  
Pastor

**LOOKING FOR SOMETHING DIFFERENT?**  
Attend Services At The  
**FIRST CHURCH OF GOD**  
(Little Paint) 1/2 mile off Route 1428  
Between Prestonsburg & East Point, Where  
**"THE DIFFERENCE IS WORTH THE DISTANCE"**

SUNDAY SCHOOL ..... 10:00 a.m.  
MORNING WORSHIP ..... 10:45 a.m.  
YOUTH SERVICE ..... 7:00 p.m.  
EVENING WORSHIP ..... 7:30 p.m.  
BIBLE STUDY (WED.) ..... 7:00 p.m.

(NURSERY PROVIDED)

**RADIO BROADCAST**  
WDOC-AM 1310  
MON.-FRI., 9:05-9:20 A.M.

ROY L. TINCHER, Pastor

**You're Invited To  
An Old-Time  
SONG FEST**  
July 13 at 7 p.m.  
at  
**Faith Bible Church**  
Martin 6-21-84

**Highland Avenue  
Freewill Baptist  
Church**

SUNDAY  
Sunday School ..... 10 a.m.  
Worship Service ..... 11 a.m.  
Evening Service ..... 7 p.m.  
WEDNESDAY  
Prayer Meeting ..... 7 p.m.

CLIFFORD H. AUSTIN, Pastor

**FIRST UNITED METHODIST CHURCH**

60 So. Arnold Ave., Prestonsburg  
Dr. Lowell Lengefeld, Minister

Sunday School ..... 9:45  
Morning Worship ..... 11:00  
Junior and Senior UMYF ..... 2:30  
Rhythmic Choir ..... 4:30  
Wesley Bell Choir ..... 5:15  
Evening Service ..... 7:30

**A CHRISTIAN WELCOME  
AWAITS YOU.**  
SUN., WDOC AM-11:00 6-20-84

**EPISCOPAL**

**COME  
WORSHIP  
WITH US  
AT**

**St. James Church**  
(EPISCOPAL)  
PRESTONSBURG, KENTUCKY 41653

SUNDAYS  
9:45 a.m.—Church  
School and Bible Class  
11 a.m.—Holy Communion

**ZION DELIVERANCE TABERNACLE**  
WAYLAND, KENTUCKY

Sunday School 11 a.m.  
Evening Worship 7 p.m.  
Wednesday Prayer Service 7 p.m.  
Saturday Evening Worship 7 p.m.

Ada Mosley, Pastor  
Everyone Welcome.  
All The Earth Shall Worship Thee. 12-14-84

**FIRST ASSEMBLY OF GOD**  
West Prestonsburg, Ky.  
WADE MARTIN HUGHES  
Pastor

Sunday School ..... 9:45 a.m.  
Morning Worship ..... 11 a.m.  
Evening Worship ..... 7 p.m.  
Wednesday Prayer Study 7 p.m.

**Come and See!**  
**5 Nights of  
Miracle Services**  
**Bible Deliverance  
Revival Center**  
Auxier Ave., Pikeville, Ky.  
(In former Baker Funeral Home building)

**Pastor, Ellis Cornett**  
with  
**Evangelist Calvin Robinson**  
of Willard, Ohio

Hear  
**RADIO SUNDAY SCHOOL**  
With Bro. and Sis. Roger Reed, Sr.  
WDOC-AM 1310, 12:30-1 P.M.  
"Telling It Like It Is" 4-18-84

**COMMUNITY UNITED METHODIST CHURCH**  
710 Burke Ave.,  
Prestonsburg, Ky.

"The Church Where Exciting  
Things Are Happening"

Sunday School ..... 10 a.m.  
Morning Worship ..... 11 a.m.  
Evening Worship ..... 7 p.m.  
Wednesday Worship ..... 7 p.m.

James T. Doughton, Pastor  
Phone: 886-8087

**FITZPATRICK  
FIRST BAPTIST CHURCH**  
West Prestonsburg, Ky.  
Across From Clark School

Sunday School ..... 10:00 a.m.  
Morning Worship ..... 11 a.m.  
Sun. Evening Worship ..... 6:00 p.m.  
(except when school is out) 7:00 p.m.  
Wed. Bible Study ..... 7:00 p.m.  
Youth Church for ages 5-10  
during Sunday Morning Worship

•NURSERY PROVIDED•  
REV. JOHN WOODS, Pastor

**Auxier Freewill Baptist Church**

Sunday School ..... 10:00 a.m.  
Morning Worship ..... 11 a.m.  
Evening Worship ..... 7:00 p.m.  
Prayer Meeting  
Thursday ..... 7:00 p.m.

Pastor, Elder Douglas Burkett  
Asst. Pastor Clyde Bowling 12-14-84

**Gospel Singing**  
Trimble Chapel Church  
Watergap  
July 7-7 p.m.  
Featuring:  
• Free Spirit  
• Singing Taylors

Refreshments will be served in the dining room.

Everyone Welcome  
Rev. Green Boyd, Pastor

**Spurlock Bible Church**  
R.R. #5  
Prestonsburg, Kentucky 41653  
Spurlock Fork of Middle Creek

SERVICES  
Sunday School ..... 10:00 a.m.  
(Classes for all ages)  
Sunday Morning Worship Service 11:00 a.m.  
Sunday Evening Service ..... 7:00 p.m.  
Wednesday-Prayer and Bible Study 7:00 p.m.

EVERYONE IS ALWAYS WELCOME!  
PHILIPPIANS 2:16  
"HOLDING FORTH THE WORD OF LIFE..."

Dan Heintzelman-Pastor  
Box 850, Martin, Ky. 41649  
Parsonage Phone-285-3444

"A Christ Centered Church  
Built On Love" 10-28-84

**WAYLAND UNITED METHODIST CHURCH**

A church with a message  
for children of all ages.

Sunday School ..... 9:45 a.m.  
Morning Worship ..... 11 a.m.  
(Nursery Provided)

Come and grow with us!  
WEYMAN MCGUIRE, Pastor  
358-4419

**FLOYD COUNTY CATHOLICS**  
Welcome You  
**ST. MARTHA CHURCH**  
Water Gap

Masses: 7 p.m., Sat., 11 a.m. Sunday  
Religious Education Classes:  
Sunday, 9:45-10:45 a.m.  
Lenten devotions: Friday, 7 p.m.

Pastor: Father Ralph Beiting  
Phone 874-9526 or 285-3254

**GOSPEL SINGING**

**John Hobson**  
and the  
**Spirit of Truth Singers**  
will be at  
**Zion Deliverance Church**  
Wayland, Ky.

**SATURDAY, JUNE 30**  
SERVICES STARTING AT 7:30 P.M.  
—EVERYONE WELCOME— 7-4-84

**The First Church of God**  
University Dr., Prestonsburg, Ky.  
KEVIN COLLINS, Pastor

SUNDAY:  
Sunday School ..... 9:45 p.m.  
Morning Worship ..... 10:45 a.m.  
Evening Service ..... 6:00 p.m.

TUESDAY:  
Prayer Encounter ..... 7:00 a.m.

WEDNESDAY:  
Prayer Service ..... 7:00 p.m.

WDOC-AM  
2:00 p.m. Sundays  
EVERYONE WELCOME

**THIRD AVENUE FREEWILL BAPTIST CHURCH**  
Pastor: Bro. Dockie Marsillett

SERVICES  
Sunday School ..... 10:00  
Morning Worship ..... 11:00  
Evening Worship ..... 6:00  
Wednesday Prayer  
Service ..... 7:00

"Let us exalt His Name together"  
—Psalms 34:3

"To all who mourn and need comfort, to all who are friendless and need friendship, to all who are homeless and need sheltering love, to all who pray, and to all who do not, but should, to all who sin and need a saviour, this church opens wide its doors and makes free a place, and in the name of Jesus, the Lord, says welcome!"

**MAYTOWN UNITED METHODIST CHURCH**

The growing church for  
the growing Christian.

Morning Worship ..... 9:30 a.m.  
Sunday School ..... 11:00 a.m.  
Youth Group ..... 5:00 p.m.  
Evening Worship ..... 7:30 p.m.

Come and grow with us!  
Weyman McGuire, Pastor  
358-4419 1-4-84

**PROCLAIMING  
NEW TESTAMENT  
CHRISTIANITY**

No Book but the Bible.  
No Creed but Christ.  
No Name but Christian.

**FIRST CHRISTIAN CHURCH**  
429 No. Arnold Ave.  
Prestonsburg

Sunday School ..... 10 a.m.  
Morning Worship ..... 11 a.m.  
Evening Worship ..... 6 p.m.  
Wed. Bible Study ..... 7 p.m.

Walt Staude, Preacher  
886-8773 10-28-84

**REVIVAL**  
**Wheelwright Free Will Baptist Church**  
**Beginning July 7**  
Evangelist—Rev. Jay Justice and Rev. Bill Parsley  
Services Nightly 7 p.m.  
Special Singing • Everyone Welcome  
Pastor—Rev. Louis Ferrari 7-4-84

**STRIVING TOGETHER TO BE LIKE THE JERUSALEM CHURCH**

**ACTS 2:1-47**  
PRESTONSBURG  
**CHURCH OF CHRIST**  
SOUTH LAKE DRIVE

**LORD'S DAY**  
BIBLE CLASS ..... 10:00 A.M.  
WORSHIP ..... 10:45 A.M.  
EVENING WORSHIP ..... 6 P.M. STD. TIME  
7 P.M. D.S.T. TIME

**WEDNESDAY**  
BIBLE STUDY ..... 7 P.M.

**RADIO BROADCAST**  
WPRT MONDAY thru FRIDAY 9:30 A.M.  
WMDJ SUNDAY 9 A.M.

"Come Let Us Reason Together" Isaiah 1:18  
Evangelist Bennie Blankenship 886-3379, 886-6223

**FIRST ASSEMBLY OF GOD**  
Lorie Vannucci, Pastor  
Phone 285-3051  
Martin, Ky.

Sunday School ..... 10 a.m.  
Children's Church ..... 11 a.m.  
Morning Worship ..... 11 a.m.  
Youth Worship ..... 5 p.m.  
Evangelistic Service ..... 7 p.m.  
Wednesday, 7 p.m. Family Night

For Transportation call 285-3051 or 285-9114

**INSPECTION PERIOD  
FOR THE PROPERTY TAX ASSESSMENT ROLL**

The Floyd County property tax roll will be opened for inspection from July 9, through July 21, 1984. Under the supervision of the property valuation administrator or one of the deputies, any person may inspect the tax roll.

This is the January 1, 1984 assessment on which state, county, and school taxes for 1984 will be due about September 15, 1984.

The tax roll is in the office of the property valuation administrator in the county courthouse and may be inspected between the hours 8 a.m. and 4 p.m.

Any person who wishes to appeal an assessment must file a written letter or petition with the county clerk within the above period of time. This letter or petition must state the reasons for appeal, identify the property in question, and state the taxpayer's estimate of actual fair cash value. (KRS 133.120)

Lovel Hall  
Floyd County 7-4-84

**THE FIRST BAPTIST CHURCH**  
**IRENE COLE MEMORIAL**

**WELCOME**

Sunday School ..... 9:30 a.m.  
Morning Worship ..... 10:50 a.m.  
Evening Worship ..... 7 p.m.  
Mid-Week Prayer Service 7 p.m.

**FIRST AVENUE, DOWNTOWN PRESTONSBURG**  
NURSERY PROVIDED AND PLENTY OF PARKING.  
REV. STEVE HOPKINS, PASTOR, MINISTER OF MUSIC, GUS KALOS.

Morning service broadcast live, 11:15, WQHY FM 95.3

**Mrs. Alice Slone Hall**

Alice Slone Hall, 89, of Middle Creek, died Friday at the Highlands Regional Medical Center following an extended illness.

She was preceded in death by her husband, Mingo Hall, in 1973. A daughter of the late Isom and Vera Slone, she was born March 17, 1895 in Knott county.

Survivors include a daughter, Mrs. Thomas A. Poe, of Middle Creek; two half-sisters, Mrs. Lettie Thomas and Miss Meldia Slone, of Whitesburg.

Funeral services were conducted Sunday at 2 p.m. at the Carter Funeral Home chapel with Elder Bill Campbell officiating. Burial was made in the Poe family cemetery at Ivyton.

Pallbearers were John Thomas Hill, John Sparr, Thomas A. Poe, John Clark, Henry Hackworth, Bud Shepherd, Ed Allen, and Al Fraley.

**Obituaries**

**Mrs. Elizabeth J. Howard**

Mrs. Elizabeth Josephine Lynch Howard, 70, of Dwale, died Friday at St. Joseph's Hospital, Lexington, following an extended illness.

A daughter of the late John Jack and Lava Johns Lynch, she was born February 20, 1914 at Dwale. She was a member of the Martin Church of Christ and is survived by her husband, Kermit Howard.

Other survivors include a son, Jackie Howard, and a daughter, Sandra Janelle Steffey, both of Dwale, and four brothers, Jack and Thomas Lynch, both of Ashland, Leo Lynch, of Russell, and Fred Lynch, of Akron, O. She also leaves five grandchildren and two great-grandchildren.

Funeral services were conducted at 1 p.m., Monday, at the Floyd Funeral Home chapel with Michael Curry and Ronnie Chaffins officiating. Burial was made in the Davidson Memorial Gardens at Ivel.

Pallbearers were Delano May, Bobby Dale, David, and Randy Lynch, and Brad Walls.

**LAST MEETING OF YEAR**

The Prestonsburg Kiwanians held their last luncheon-meeting of the current year at May Lodge last Thursday noon, with the president, Mrs. Garnet Fairchild, presiding. The devotions were given by Mrs. Lucy Regan.

The president announced that the period of six months, which had been given her and others to start a Hospice program here, had been extended for six more months, and she expressed the hope that this goal could be accomplished. Monetary aid and persons to help establish this program are needed. The concert, featuring Jean Ritchie, folksinger, at Prestonsburg Community College, Friday evening, June 29, on behalf of the Hospice program, was discussed.

Mrs. Fairchild appointed the following members to serve on the nominating committee for the selection of officers for the new club year: Mesdames Jane Wallace, Orpha Meece and Jane Bond.

A new member, Mrs. Ada Meade, was welcomed. Others present were Mesdames Garnett Fairchild, Vera Ford, Mabel Jean LeMaster, Hope Whitten, Ora Bussey, Margaret P. Alley, Jane Wallace, Elizabeth Ramey, Rebecca Rasnack, Zella Archer, Edith James, Docia Woods, Virginia Shivel, Dolly Pettrey, Opal Dingus, Lucy Regan, Myrtle Allen, Orpha Meece, Anna May Mellon, Margaret Collins, and Mary Lou Layne.

The next meeting will be in September.

**CARD OF THANKS**

The family of Mary Brown wishes to express our heartfelt thanks to all the friends, neighbors and relatives for your kind expressions of sympathy during the illness and loss of our mother.

CHILDREN OF MARY BROWN

**IN APPRECIATION**

The family of Anna Bell Hall wishes to thank all who were so kind and considerate during our time of grief. We want to thank those whose presence, or other means, expressed sympathy to the family, and thanks to the Hall Funeral Home for its kind and efficient service.

MERLIN AND LUTHER SANDERS

**CARD OF THANKS**

The family of Maxie June Mullins would like to express appreciation and thanks to all who sent food and flowers during this time of sorrow. Thanks to the Holiness ministers for their comforting words, and to the Hall Funeral Home for its kind and courteous service.

THE FAMILY

The Committee for Industrial Organization, later known as the Congress of Industrial Organizations (CIO), was formed on Nov. 9, 1935 by several AFL international unions and officials to foster industrial unionism.

**Levi Belcher, Jr.**

Levi Belcher, Jr., 64, died Friday at his home at Wheelwright following a long illness.

A son of the late Jordan and Alice Coleman Belcher, he was born January 22, 1920 at Regina, Pike county. He was a veteran of World War II and was a retired shipyard supervisor at Jacksonville, Florida.

Survivors include his wife, Mrs. Veree Patty Wattles Belcher; two sons, Darrell Levi Belcher, of Allen, and Larry James Sutton, of Jacksonville, Fla.; a brother, Ed Belcher, Regina; two sisters, Oma McCoy, of Bypro, and Auda Ratliff, of Winchester, and six grandchildren.

Funeral services were conducted at 11 a.m. Sunday at the Joppa Regular Baptist Church, at Melvin, with ministers of the church officiating. Burial was made in the Arvil Hall cemetery at Kite under direction of the Floyd Funeral Home.

**Rickey Lee Burgey**

Funeral services were conducted at 1 p.m. last Thursday in the chapel of the Carter Funeral Home for Rickey Lee Burgey, 22-year-old Abbott Creek resident who drowned Saturday, June 23, in Lake Howard near Winter Haven, Florida.

Born July 27, 1961 at Paintsville, he was the son of Hope Horn Goble, of Abbott Creek, and the late Robert Burgey. He was employed in the collections department of the First Commonwealth Bank, here.

In addition to his mother, he is survived by his wife, Rose Cochran Burgey, and a half-sister, Sharon Lynn Crum, of Abbott Creek.

The officiating minister was the Rev. Bobbie Joe Spencer, and burial was made in the West Prestonsburg cemetery under direction of the Carter Funeral Home.

Pallbearers were Larry Prater, Donny and Gary Ousley, Sammy Horn, Allen Conley, Jerry Morgan, Manis Prater, William Holbrook.

**New Payment System At Floyd Hospitals**

Patients may not have noticed anything different at Highlands Regional Medical Center or Our Lady of the Way Hospital but, as of July 1, both changed very much. That was the date the hospitals began their new Medicare fiscal year and came under the federal government's Medicare Prospective Payment System. All hospitals in the country must adopt this system by September 1.

The system is Medicare's new method of reimbursement for inpatient care. Previously, Medicare paid the nation's hospitals through a cost-based system. With prospective payments, Medicare will pay all hospitals according to a pre-determined schedule of prices.

The prospective payment system is based on 468 diagnosis related groups (DRG's). There is a DRG classification to cover every ailment that lands a patient in the hospital.

What does this mean to the patients of Highlands Regional Medical Center and Our Lady of the Way Hospital? "The citizens of our community who have Medicare health insurance will experience no changes in the high quality of their treatment, nor see any changes in their bills for hospital care due to our implementation of the prospective payment system," said Clarence Traum, HRMC administrator.

"The changes will be with our financial management," continued Traum. "It won't be easy because we will be required to make major adjustments in how we do things to stay within the prospective payment rate."

"No one, not even health care experts, knows for certain all of the implications of prospective payments," added Sister James Edward Roach, administrator of Our Lady of the Way. "But we will adapt to working under these governmental regulations, and see that patient care is not compromised."

Area residents with questions about the new Medicare Prospective Payment System can get information by calling Roy Shepherd, Highlands Regional Medical Center's Controller, at 886-8511, extension 120, or Our Lady of the Way Hospital at 285-5181, extension 56.

Among some primitive people it was considered bad luck to refer to soldiers by name. They were spoken of as birds instead.

**In Memoriam**

(In loving memory of our Mother, Judith McLanahan Akers, who died July 4, 1983.)

Time has passed, a year has gone, Since our Lord came to take you home.

You suffered for so many years, We still are shedding many a tear. We are learning to realize it was best,

Because you are Home, at peace, and finally at rest.

A day doesn't go by That you don't cross our minds. But that's okay.

Because we'll, too, be Home one day, Where we'll never be apart again. We Love You and Miss You.

Theresa, Brian, and Missy.

**HRMC Offers Diabetes Classes**



Carol Hollon, registered dietician, instructs diabetics and their families in the Highlands Regional Medical Center "Living Well with Diabetes" classes which are next scheduled for July 11 and 18.

"Is low blood sugar a sign that you may be at risk of diabetes?"

This and many other questions were answered during the first "Living Well With Diabetes" program at Highlands Regional Medical Center. Area residents attending the classes were newly diagnosed diabetics, the families who care for diabetics and those who have coped with the disease for years. The group discussions encouraged questions and problem-solving. Registered nurses, dieticians and a physical therapist instructed the classes.

"I have a notebook full of helpful information from this program," said class participant Eva May, of Prestonsburg. Recipes for diabetic diets, newsletters and other information on diabetic concerns were given to

those who attended.

Free "Living Well With Diabetes" classes are held monthly at Highlands Regional Medical Center. They are taught in two sessions and are held in the HRMC cafeteria. The next scheduled class is Wednesday, July 11 from 3 p.m. until 5 p.m. when experts will discuss skin, foot and mouth care, medications, complications and how diabetics can stay in good control. The following Wednesday, July 18, the program will feature the topics of diabetic meal planning, exercise, urine testing and home blood glucose monitoring.

All interested persons are welcome to attend these classes at no charge. For further information on "Living Well With Diabetes" classes, call Sue Wilkerson, HRMC director of food services at 886-8511, extension 556.

**Teachers' Workshop Slated for Study Of Environment**

For years environmentalists have said that the danger was not what nature would do with man, but what man would do with nature.

The sixth annual East Kentucky Environmental Education Workshop is an effort to ensure that man's interactions with nature will be beneficial, not detrimental.

The workshop will be held July 6-8 at Robinson Forest, near Jackson. It is being sponsored by the Kentucky Department of Education, the Kentucky Division of Conservation, the Kentucky Division of Forestry, Morehead State University, the U.S. Forest Service and the U.S. Soil Conservation Service.

The workshop is being coordinated by Ann R. Seppenheim, program manager for environmental education at the Kentucky Department of Education.

She said the organizers hoped "to encourage teachers to take information back to their classrooms and use it in a way to instill an environmental ethic in students."

Forty participants will attend the weekend session. Most will be elementary school teachers, but several high school teachers and college students will also attend.

College credit is being offered through Morehead State University. Participants who want such credit must attend a second session on July 27 on the Morehead campus.

The activities for the weekend will concentrate on forest, soil and water studies and will include sessions on the development of outdoor classrooms, simulation games and awareness techniques.

Workshop participants will be introduced to Project WILD, a curriculum guide that outlines activities for acquainting students with the environment.

A land-use simulation game will also be featured. Participants will be assigned a parcel of land and directed to decide how it should be used, taking into consideration various interest groups.

Teachers will be given access to curriculum resource materials, including printed matter and films, which they may wish to acquire for classroom use.

**Jewish Hospital Copter To Visit Mud Creek Clinic**

Jewish Hospital's Skycare helicopter will be at the Mud Creek Clinic around 11 a.m., Friday, July 13, when services available from the helicopter will be demonstrated to the clinic staff. The visit will serve a dual purpose in that it will also mark the beginning of the clinic's annual Health Fair.

**ADDITIONAL SURVIVORS**

In the obituary of Creed Martin, which appeared in the June 6 issue of The Times, two step-daughters were not listed. They are Joyce L. Walker, of Annandale, Va., and Helen C. Leach, of Parkersburg, West Virginia.

**OBITUARY CORRECTION**

In the obituary of Ernest Dewey Maynard, which appeared recently in The Times, the name of one son was mistakenly omitted. He is John Coleman Maynard, of Emma. Another son, Arlie Lloyd Maynard, should have been listed as residing at Endicott.

**ATTEND KIWANIS CONVENTION**

Mr. and Mrs. "Huck" Francis and Mr. and Mrs. Marvin Music, Sr. have returned from Phoenix, Ariz., where they attended the annual convention of Kiwanis International.

**FLOYD COUNTY HEALTH NEWS**

By JANE BOND Health Educator

Cervical cancer kills approximately 11,000 women each year yet this is one of the most curable of all cancers if the disease is detected in its earliest stages. The pap test is a simple test which can detect cervical cancer in its earliest and most curable stages.

This test takes only a few moments of a woman's time and it could save her life.

The Floyd County Health Department is having a Pap clinic on Monday, July 9, from 8:30 until 11:30 and from 1 until 2. This clinic is a free service of the Health Department and is open to women of all ages, but those women age 45 and over are especially urged to take advantage of this free service.

A nurse from the health department will be in Wayland at the Methodist Church, Monday, July 9, where she will offer T.B. skin tests, urinalyses, anemia screening, blood pressures, immunizations and pap tests. This clinic is a free service of the health department and the public is welcome.

Kentucky law requires that children entering school in Kentucky be adequately immunized against the childhood diseases—measles, rubella, tetanus, diphtheria, pertussis (whooping cough) and polio. Students entering school in Kentucky for the first time are also required to show proof of having had a T.B. skin test. These tests and immunizations are available at the Floyd County Health Department every Monday, Wednesday, and Friday.

**CARD OF THANKS**

I would like to thank everyone who was so thoughtful when my dear husband, James L. Kilgore, passed away. I especially thank all those who sent flowers or expressed their sympathy in any way, and all the family who helped to ease my burden.

You will always be remembered in my prayers. God bless you all.

JULIE KILGORE

**SANDY VALLEY MONUMENT & BUILDING STONE CO., Inc.**

874-2273 • ALLEN, KY. "THE AREA'S OLDEST ESTABLISHED MONUMENT FIRM."



BEST QUALITY MEMORIALS QUICK, EFFICIENT SERVICE AND INSTALLATION SEE OUR LARGE DISPLAY OF COLORED & GRAY GRANITES LOCATED ON OLD U.S. 23 IN NEW ALLEN

Donate blood. It only hurts when you don't.

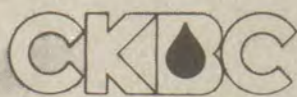

CENTRAL KENTUCKY BLOOD CENTER PRESTONSBURG STATION (Municipal Bldg.) N. Lake Drive/Prestonsburg, Kentucky 41653



**CARTER FUNERAL HOME**

47 SOUTH LAKE DRIVE • PRESTONSBURG Phone 886-2774

*Virginia De Guzman, M.D.*  
Obstetrics, Gynecology and Family Practice

announces the opening of her office in the

*Paintsville Clinic Building*

111 Main Street Paintsville, Kentucky

606-789-6489 (Office)  
606-789-3710 (Home)

6-27-31

**WIN! WIN! WIN! WIN! WIN!**

ENTER TO WIN! No Obligation!



**12" BLACK & WHITE TV**



Mail Entries To:

**Thacker Furniture**

Rt. 6 - Box 546 Pikeville, KY 41501

NO PURCHASE NECESSARY

NAME \_\_\_\_\_  
ADDRESS \_\_\_\_\_  
CITY \_\_\_\_\_  
STATE & ZIP \_\_\_\_\_  
PHONE \_\_\_\_\_

**PRICE-RITE MARKET**

PRICE, KY.

PET ICE CREAM	All Flavors	Half Gallon	\$1.69
ARGO PEAS		303-Size Cans	2 \$0.89
KRAFT APPLE JELLY		2-Lb. Jar	\$1.19
KRAFT FRUIT JELLY		48-Oz. Jar	\$1.79
46-OZ. CAN TOMATO JUICE			99¢
SALTINE CRACKERS		1-Lb. Box	65¢
VIETTI HOT DOG SAUCE	2 FOR		79¢
WHOLE KERNEL CORN	2 FOR		99¢

**PEPSI COLA**



**\$1.09**

8-PACK, 16-OZ. RETURNABLE BOTTLES WITH ANY \$1.00 PURCHASE

Open 9 a.m.-6 p.m., Monday through Saturday Closed Sundays

How To Tell...

# When Your Child Is On Drugs

By DR. GEORGE R. ROSS.  
Last year one out of every 16 high school seniors nationwide got high every day. Four out of 10 young adults currently get high on marijuana or harder drugs on a regular basis. There are an estimated three million teenage alcoholics in America.  
Today, while many experts are labeling teenage substance abuse a national medical problem, millions of parents are asking themselves how they can recognize the problem in their children. There are many helpful indicators:  
School. Has the adolescent brought home lower grades and developed a negative attitude toward school? Skipped classes, been suspended or expelled? Heavy drug users usually drop out of school.  
Dishonesty. Has the adolescent concealed drug use and either denied or minimized it when discovered? Has he or she been caught stealing from parents or shoplifting? Has there been cheating at school or forging of school excuses?  
Personality changes. Has the child changed friends, started using foul language, or begun lying about his or her activities? Withdrawal, irritability and fits of anger with little provocation are

common. There is a loss of motivation, lowering of ambition.  
Sexual behavior. Promiscuity is common, with consequent venereal disease or pregnancy. Girls may be on birth control pills.  
Lawbreaking. Traffic violations, vandalism, shoplifting, breaking and entering may occur.  
Physical condition. Personal grooming and hygiene may deteriorate. Speech, gait, clothing and hairstyle may change.  
Younger teenagers may have decreased sexual development; in girls, menstruation may become infrequent. They may lack vitality and need long sleeps at unusual times. They may lose weight.  
Bloodshot eyes, dilated pupils, excessive or inappropriate talking or laughing, along with slowed speech and decreased coordination may indicate marijuana use. The adolescent may attempt to conceal bloodshot eyes with eye drops.  
Medical conditions. Infections of the skin and respiratory tract are common. A chronic cough may develop. Extreme fatigue, frequent colds and chest pain are other signs.  
Family relationships. Immaturity and withdrawal from family relationships may be noticed. The adolescent may avoid being seen with parents or siblings and avoid family outings. Household responsibilities and chores may be neglected. The teenager may accuse parents of "haunting" or not trusting him or her and may try to create conflict between parents.  
Although many of these indicators appear in any teenager as part of normal puberty, if an adolescent demonstrates many of these characteristics, there is a high probability that he or she is harmful involved with drugs.

## National Award Winner



The National Secondary Education Council has announced that Stefanie Pahr has been named an Academic All-American. Miss Pahr attends Evangel Christian High School of Louisville. Pahr is the daughter of Peggy Martin Pahr. The grandparents are Lexie Martin, of Galveston, Ky., and Mr. and Mrs. Geza Pahr, of Buffalo, N.Y.

## Group Talks Efforts For Flood Recovery, Action for Future

A meeting of interested persons, ministers and officials was held recently at the United Methodist Church at Martin, to discuss the volunteer flood recovery efforts in Floyd county. Current efforts at recovery and the need for a definite long-term plan of action for future disasters were discussed.

The Rev. Timothy Jessen, president of the Floyd County Ministerial Association, led the discussion. Rev. Alan McCrae, representing the Kentucky Council of Churches, spoke on the possible assistance through the Kentucky Council of Churches and the need for local churches to develop an organizational mechanism through which such assistance can be channeled.

This organization, through a director, would coordinate efforts, skills and needs of the people in Floyd county. It was decided that a steering committee would meet to further develop the plan. Miss Johnnie B. Stephens volunteered to act as director until a director can be hired. Any person with flood related needs may call her at 285-3184 for assistance.

The organization, known as the Christian Ecumenical Recovery Effort (CERVE), will meet again July 24 at 9 a.m. at the United Methodist Church, Martin. All interested persons are welcome to come and share their ideas and needs.

## Named Teacher of Year By Scioto, O. District

The Scioto Valley Local School District at Piketon, O. honored its Teachers of the Year at a breakfast for teachers on National Teacher Day, recently. The breakfast was sponsored by the board of education.  
Among the four who were chosen by their fellow teachers for the honor was Euggie Robertson, language and math teacher at Piketon Junior High School. She is the daughter of Mr. and Mrs. Moses Frasure, of McDowell.

## Special Thanks

To the faculty and staff at Prestonsburg High School, I would like to extend my sincere appreciation for all the cards and the gift I received upon my retirement.  
CALVIN K. GRAY

**FOR SALE**  
Elsinore 450 Bike  
82 Model  
874-2282  
6-27-21

**KEATHLEY GROCERY**  
HAROLD, KY.  
PEPSI, DIET PEPSI, MTN. DEW AND PEPSI FREE  
16-oz. returnable bottles  
**\$1.79**  
6-27-21

**Check our prices before you buy!**  
Panasonic and RCA VCR Recorders  
**\$499<sup>88</sup>**  
with One Year Free Membership in our Video Club  
THOMAS HERFORD COMPANY  
8 FIRST AVE. PRESTONSBURG  
4-19-81

**Southern States**  
Frozen Fruit & Vegetable CASE LOT SALE  
Satisfaction Guaranteed  
Buy in bulk and you can enjoy "Farm Fresh" fruits and vegetables at inflation-fighting prices. All products are top quality, fresh picked and quick frozen for natural taste.  
We Must Have Your Order By July 14, 1984.

Qty.	Product Description	Item	Sale Price	Total Amt.
1	Sliced Apples 8#	1	7.10	
2	Blackberries, 5#** IOF	2	7.15	
3	Black Raspberries, 5#** IOF	3	8.75	
4	Cultivated Blueberries 20#**	4	26.75	
5	Wild Blueberries 15#**	5	23.15	
6	Dark Sweet Cherries 30#	6	28.65	
7	Dark Sweet Cherries 5#** IOF	7	6.53	
8	Red Tart Cherries 30#	8	28.05	
9	Red Tart Cherries 5#** IOF	9	5.25	
10	Mixed Fruit 20#** IOF	10	20.10	
11	N.W. Fruit Medley 12/1#** IOF	11	20.25	
12	Sliced Peaches 30#	12	23.10	
13	Sliced Peaches 5#** IOF	13	6.10	
14	Pineapple Chunks 2/5#** IOF	14	11.35	
15	Red Raspberries 5#**	15	6.60	
16	Large Whole Strawberries 20#** IOF	16	17.95	
17	Calif. Sl. Strawberries 30#	17	21.40	
18	Calif. Sl. Strawberries 6#**	18	5.85	
19	Apple Juice 24/12 oz.**	19	18.95	
20	Cranberry Juice 24/12 oz.*	20	33.20	
21	Grapefruit Juice 24/12 oz.**	21	20.45	
22	Grape Juice 24/12 oz.*	22	16.80	
23	Lemonade 24/12 oz.*	23	12.25	
24	Orange Juice 24/6 oz.**	24	16.95	
25	Orange Juice 24/12 oz.**	25	28.65	
26	Asparagus Cuts & Tips 10# IOF	26	14.40	
27	Cut Green Beans 12/2#	27	18.00	
28	Baby Lima Beans 12/2#	28	21.20	
29	Fordhook Lima Beans 12/2#	29	27.05	
30	Broccoli Cuts 12/2#	30	16.45	
31	Broccoli Spears 12/2#	31	19.40	
32	Brussel Sprouts 12/2#	32	21.60	
33	Whole Baby Carrots 12/2#	33	18.10	
34	Cauliflower 12/2#	34	19.70	
35	Cob, Corn 12/4 ct.	35	14.05	
36	Whole Kernel Corn 12/2#	36	19.70	
37	Breaded Mushrooms 2/5#	37	15.45	
38	Fancy SL Mushrooms 2/5#	38	14.85	
39	Garden Peas 12/2#	39	20.70	
40	Whole Leaf Spinach 12/3#	40	17.30	
41	Mixed Vegetables 12/2#	41	20.75	
42	Lenders Bagels 24/6	42	16.35	
43	Sarah Lee Pound Cake 12/12 oz.	43	18.00	
44	French Fries, 12/2#	44	13.45	
45	Shoestring French Fries 12/20 oz.	45	10.30	
46	Potato Puffs, 12/2#	46	14.60	
47	Thomas' English Muffins, 12/12	47	19.15	
48	Breaded Onion Rings, 8/2#	48	15.30	
49	Pizza Slices, Cheese 60/3 oz.	49	15.20	
50	French Bread Pizza, 24/5 oz.	50	15.20	
51	Soft Pretzels, 100/2# oz.	51	12.75	
52	Regular Waffles 12/19 oz.	52	13.25	

TOTAL AMOUNT \_\_\_\_\_  
Add sales tax in Va. \_\_\_\_\_

\*Sugar Added  
\*\*No Sugar  
IOF Means Individually Quick Frozen  
Advanced orders only - Payment with order

ORDER MUST BE PICKED UP ON  
AUGUST 8, 1984.

NAME \_\_\_\_\_  
ADDRESS \_\_\_\_\_  
CITY \_\_\_\_\_  
PHONE \_\_\_\_\_

**FARM & HOME STORE**  
So. Lake Drive Prestonsburg  
Phone 886-8596

**FOR SALE**  
3-bedroom house at Auxier  
For appointment, call 886-8018 or 886-6269  
7-4-81

**Photo Processing Special**  
Color Print Film  
Developed and Printed  
With These Coupons  
To be valid coupons must accompany order.

**\$239** 12 EXPOSURE ROLL Color Print Film DEVELOPED AND PRINTED  
Coupon Valid Thru 7-14-84

**\$289** 15 EXPOSURE DISC Color Print Film DEVELOPED AND PRINTED  
Coupon Valid Thru 7-14-84

**\$419** 24 EXPOSURE ROLL Color Print Film DEVELOPED AND PRINTED  
Coupon Valid Thru 7-14-84

**\$599** 36 EXPOSURE ROLL Color Print Film DEVELOPED AND PRINTED  
Coupon Valid Thru 7-14-84

Redeemable only at...  
**HERRIN-JOHNSON PHARMACY**  
Highlands Plaza  
Phone 886-3884 Prestonsburg  
FREE PARKING  
7-4-21

# With direct deposit, you don't gamble against bad luck, theft, loss, or destruction of your government check.



Not just social security, but black lung, veterans retirement, railroad retirement and civil service retirement, just to name a few of them.

Remember, if you're 62 and retired, First Commonwealth checking is free of required balance charges.

"Just Think What We Can Do Together!"

# First Commonwealth Bank

ANYTIME BANKER  
Member FDIC

Martin • Betsy Layne • Two Locations In Prestonsburg

# SHERIFF'S NOTICE OF DELINQUENT TAXES

The following 1983 unpaid tax claims will be offered for sale at the courthouse in Prestonsburg, Ky., on July 20, 1984 at 10 a.m. (only the delinquent tax is sold—not the property). The amount opposite the name includes total amount due before date of sale.

HENRY C. HALE  
Sheriff, Floyd County Ky.

BILL No.	NAME	TAX DUE
15	ADAMS FRANK ALLEN	201.07
50	AMERICAN LEGION POST	63.50
51	AMERICAN SIGNAL CORPORATION	639.20
52	AMERICAN SIGNAL CORPORATION	23.42
87	BAISDEN GAS CO	54.52
92	BARNETT'S E-Z WASH	348.10
99	BATES LARRY & MARY FRANCES	655.34
106	BEECH GROVE COAL CO INC	71.78
118	BEVINSVILLE BLOCK CO INC	71.78
128	BIG THREE TRUCKING	106.32
129	BIG Y USED CARS	209.94
130	BIG Y USED CARS	1,098.49
131	BINGHAM DOLSON J, FRED C -ETAL-	319.08
139	BLACKBURNS LANDSCAPING	29.64
140	BLANKENSHIP DAVID	1,052.69
150	BOYD SANDY	57.96
162	BRANHAM PAUL & PLUMA	251.39
187	C S C ELECTRIC	399.22
192	CALDWELL GARY & JOAN	382.64
199	CANNEL COAL PROCESSING	44.84
201	CANNON JAMES & PATRICIA	1,552.05
213	CECIL HILLARD & GEORGEAN	348.10
216	CHARLES GROCERY	9.61
221	CHILDERS GEORGE	645.58
227	CLARK ELKHORN COAL CO INC	71.78
237	CLERK, FLOYD CIRCUIT COURT	11.57
239	COAL BIT COMPANY	1,230.33
240	COAL BIT RECLAMATION	136.70
257	COLVIN & RANIER	1,602.95
274	CONN & HAYES MINING CO	140.86
281	COOLEY HAROLD	13.07
284	COUNTRY ROAD FARMS	57.96
292	CRUTCHER DANNY & LARRY	24.80
320	DONN'S MOBILE HOME SALVAGE	21.72
321	DOTSON ANGEL	313.56
325	DOUBLE A ASSOCIATES	1,976.53
330	DRUTHER'S OF MARTIN	406.83
350	EMPLOYEE TRANSFER CORP	881.53
371	FARMERS MARKET	261.76
383	FORD VERA	192.68
386	FORD WINSTON -ESTATE-	57.96
387	FORD WINSTON JR & VERA	
413	GALA ENTERPRISES INC	28.26
431	GOSLING BRANCH COAL CO INC	1,750.42
433	GRAY & GRAY AUTO SALES	1,309.28
445	HAIR PRODUCTIONS BY STYLE RITE INC	27.58
456	HALL BROTHERS FUNERAL HOME	463.75
469	HALL HARLOS	99.41
470	HALL JOHN MELVIN JR & JACQUELINE	16.52
475	HALL ROBERT	310.00
478	HARDING WALTER & DEORA	459.12
488	HAMILTON EUGENE & JULINTA	52.65
502	HARRIS STANLEY COAL & LAND CO	93.19
527	HIGHLAND FUNERAL HOME	451.72
533	HI HAT ELKHORN COAL CO	20.53
560	HUGHES LOWELL T	1,038.90
581	INDEPENDENT PROF UNDERWRITERS INC	389.55
582	INDEPENDENT PROF UNDERWRITERS INC	31.71
583	INDUSTRIAL REALTY INC	175.40
594	J C & P COAL CORP	422.71
594	J & V CUSTOM BUILDERS INC	57.96
604	JOHNSONS BEAUTY SHOP	14.12
610	JOHNSON EDWARD	17.53
614	JOHNSON JEANICE	98.07
637	KEATHLEY CHARLEY	8.78
669	L & B COAL	141.74
670	L & B DEVELOPMENT CORP	9.61
681	LAVIN GEORGE & UNA	168.27
691	LESLIE GAS COMPANY	44.06
695	LEVISA INVESTMENT CORPORATION	409.58
696	LEVISA INVESTMENT CORP	348.10
708	LITTLE HUD COAL CO	121.17
711	LOUISIANA FUEL CO	36.55
725	M & N COAL COMPANY	71.35
726	M & T EQUIPMENT CO	471.18
727	MACHINERY SALES INC	8,762.43
746	MARTIN FRANK & BILLIE JEAN	330.84
754	MARTIN MINE & HARDWARE SUPPLY	655.99
774	MAY SIGN COMPANY INC	796.26
774	MEADE DALL	23.42
783	MERSON BERNIE DALE	450.75
784	MERSON FUNERAL HOME	19.65
794	MID-STATE HOMES INC	120.82
795	MID-STATE HOMES INC	150.14
797	MILL BRANCH OIL CO	59.16
811	MOORE HENRY -ESTATE-	76.22
820	MORRIS SHELBY HOMES INC	36.53
836	MUSIC FOREST	108.32
844	NEELEY LONNIE	106.32
848	NELSON GRADY	106.12
849	NELSON SAM	19.98
855	NEWMAN BERMAN	23.42
856	NEWMAN DONNA M & RONALD D COLYER	1,211.60
876	OSBORNE J DRILLING CO	44.15
877	OSBORNE KING & BOBBIE	85.60
881	OWENS HERSHELL & PAULINE	281.39
883	OWENS SUE	247.17
888	PAGE BILL	15.77
891	PARKER THEODORE & ROBERT	1,257.97
892	PARKER THEODORE & ROBERT	1,190.88
894	PARKWAY FURNITURE & APPLIANCE CO INC	279.02
895	PARKWAY INTERIOR DECORATING	486.26
898	PEBBLE CORP	117.24
908	PETERBILT CONSTRUCTION	189.22
951	PRICE TAYLOR	57.96
953	PRICE VINCE V & JACK C	348.10
957	PRINCESS COAL CO	26.89
962	RSV COMPANY INC	34.08
966	RANDALL LARRY J & EMAJEAN	1,591.54
967	RANIER HARRY H & ROGER COLVIN	645.14
968	RANIER HARRY HALE	762.58
972	RATLIFF M -ESTATE-	48.31
974	REBEL COAL	39.99
976	REEDY LUTHER & HATTIE	6.52
1032	SCALF ENGINEERING CO	314.25
1056	SLONE ALLEN	177.68
1062	SLONE TEXACO SERVICE STATION	113.23
1065	SNOODGRASS INSURANCE AGENCY	487.09
1071	SOUTHWESTERN ELKHORN COAL CO	92.50
1073	SPENCER CHARLES INC	175.40
1074	SPRADLIN DAVID BRUCE	1,384.30
1091	STEPHENSON FORREST, JAMES, JOHN &	10.30
1114	TACKETT AUDREY	209.94
1120	TACKETT LACY	40.71
1122	TACKETT LEVI & CHARLEY KEATHLEY	49.68
1131	THACKER HODD	9.61
1135	THORNSBURY EARNE	34.61
1142	TRAM COAL CO	3,983.01
1146	TRI-COUNTY RECREATION CENTER INC	348.10
1160	UNITED ELKHORN COAL	23.42
1169	UPPER ELKHORN COAL CO INC	209.94
1196	WATTS & ROBERTS HOUSING CORP	27.58
1200	WEDDINGTON JOE	320.47
1212	WHEELWRIGHT DEVELOPMENT COPP	92.50
1214	WHICKER MCDUGLAS & RUTH T	340.99
1218	WHITE DEER COAL CO INC G-1	59.66
1228	WISE CARL	3.39
1243	ABNEY JAMES D	147.77
1244	ABRAMS ROBERT L	9.61
1251	ACREE ULABON	189.22
1253	ADAMS ARNOLD JR & RUSY	63.50
1255	ADAMS CHARLES EDWARD	9.61
1258	ADAMS DEWEY	11.82
1262	ADAMS FRANK	28.46
1265	ADAMS FRANK ALLEN	327.38
1267	ADAMS HARRY ALLEN	9.61
1269	ADAMS HOMER	25.69
1270	ADAMS J LEE & ALICE MAY	5.18
1276	ADAMS KENNIE	30.33
1285	ADAMS O R	32.59
1289	ADAMS RAY	7.90
1292	ADAMS SARAH JANE	9.61
1293	ADAMS STEVE	30.06
1301	ADDINGTON KENNETH & BETTY	89.06
1305	ADKINS ALEX	15.14
1306	ADKINS ALEX LEE & ESTHER	9.61
1308	ADKINS BILL & KATIE	44.48
1309	ADKINS BILLY & PHYLLIS	97.89
1310	ADKINS BOBBY & LINDA	29.30
1312	ADKINS CHARLES & MAGDALINE	71.78
1315	ADKINS DARLENE	16.52
1326	ADKINS EVERETTE	23.42
1335	ADKINS JAMES ED	24.80
1342	ADKINS KATIE	9.61
1343	ADKINS KEVIN & FRANKIE	37.24
1344	ADKINS LARRY	33.08
1345	ADKINS LARRY & DIANNE	19.98
1347	ADKINS LEONARD G	30.06
1353	ADKINS MICHAEL	13.07
1363	ADKINS QUENTIN & MARTHA	23.78
1364	ADKINS RALPH	22.71
1366	ADKINS RANDALL & ALMA	39.99
1367	ADKINS RAY	9.61
1373	ADKINS RONALD L	54.52
1377	ADKINS SAMMIE & IVY	6.43
1382	ADKINS WBB	7.71
1383	ADKINS WILLIAM & LUCILLE	279.02
1385	ADKINS W K	20.95
1392	AKERS ANDY	6.28
1393	AKERS ANTHONY	9.83
1395	AKERS AUSTIN & PATRICIA	9.27
1397	AKERS BENJAMIN & ANNA	57.96
1398	AKERS BENJAMIN M & MADELINE	51.06
1399	AKERS BILL	27.58
1401	AKERS BOBBY JOE	24.74
1407	AKERS CARSON	30.06
1411	AKERS CHESTER & GLENDA SUE	10.25
1412	AKERS CHESTER L	22.39
1422	AKERS DANIEL	30.33
1423	AKERS DANIEL & LINDA SUE	54.52
1430	AKERS DONALD	37.37

1443	AKERS EUGENE E	42.08
1445	AKERS EVAN & BONNIE	4.44
1451	AKERS GEORGE	48.31
1455	AKERS GEORGE	19.98
1456	AKERS GEORGE & EVELINE	16.52
1460	AKERS HILLARD	29.17
1461	AKERS HILLARD JR	9.61
1467	AKERS JACK	16.52
1469	AKERS JAKE	17.57
1486	AKERS LEO	38.12
1491	AKERS LINDA SHIRL	9.61
1501	AKERS MED M	32.66
1515	AKERS OSCAR	9.61
1517	AKERS OTIS E & LINDA	66.94
1519	AKERS PATTY WHITE	127.04
1522	AKERS PHILLIP	40.71
1523	AKERS PHILLIP	16.52
1528	AKERS RICKY	35.87
1533	AKERS ROSIE & JOSEPH	15.07
1536	AKERS SAM	15.45
1538	AKERS STELLA	7.73
1540	AKERS STEVIE A	35.87
1541	AKERS SUE	22.05
1548	AKERS THURMAN & JEANETTE	23.42
1557	AKERS WILLIAM C	34.49
1562	AKERS WILLIAM C	6.13
1584	ALLEN CARL	10.21
1596	ALLEN CLESTER & WANDA LEE	74.53
1604	ALLEN DANIEL WHEELER & LORETTA	106.32
1605	ALLEN DANNY L & CATHY B	209.94
1606	ALLEN DARRELL & LISA	23.42
1607	ALLEN DAVE	31.03
1608	ALLEN DAVIS & DANISE	13.07
1617	ALLEN GARY & DEBBIE	158.14
1624	ALLEN GLEN ROGER	13.07
1628	ALLEN GOBLE & JOYCE ANN	57.96
1640	ALLEN JAMES	52.65
1644	ALLEN JAMES E	37.24
1645	ALLEN JAMES E & ERELENE	61.43
1646	ALLEN JAMES EDWARD	30.33
1665	ALLEN JOHN	9.61
1673	ALLEN KENNETH & SHERRY	30.33
1678	ALLEN LAWTON RAY	33.80
1686	ALLEN MARGARET ELAINE	106.32
1689	ALLEN MARY PATTON	61.43
1692	ALLEN MICHAEL	100.79
1700	ALLEN PAMELA	17.00
1740	AMBURGUE JOHN F & RITA	258.30
1743	ANDRUS STEVEN & EDWINA	30.42
1747	ANDERSON CLOVIA AUDREY	28.90
1749	ANDERSON ELLEN	41.40
1756	ANDERSON RALPH & JEAN	7.27
1757	ANDERSON RONALD DWAYNE	23.42
1760	ANDREWS DENVER H & DIANNE E	24.80
1770	ARNEY WEL	68.34
1778	ARNETT ELL	42.08
1779	ARNETT ELL & OR SHARON	28.26
1785	ARNETT NANCY	15.82
1789	ARTERBURN H W & SHIRLEY	13.07
1797	AUSTIN JUDITH MARY	74.57
1799	AUXIER CABLEVISION	20.67
1801	AUXIER LEVADA	15.14
1807	BAILEY ALEX GARY & MARGARET	12.83
1810	BAILEY BILL & DUSTY	203.03
1812	BAILEY CHARLES STANTON & HILDA FAYE	11.01
1821	BAILEY GLENN & NANCY	50.08
1831	BAILEY JERRY W	30.33
1847	BAILEY ROBERT	9.61
1848	BAILEY ROLAND & JUDY	24.80
1855	BAILEY VIRGINIA JACOB	33.08
1856	BAILEY WILLIAM & ETHEL	71.78
1857	BAILEY WILLIAM C	27.44
1859	BAIRD LUCILLE	48.99
1868	BAKER JASPER L & STELLA	30.33
1871	BAKER WALTER R & CHARLOTTE	77.35
1872	BALDRIDGE ALBERT	42.08
1900	BALDWIN DON & SHERRY	43.25
1905	BALTIMORE WILL	47.61
1906	BANDY GEORGE MRS	16.33
1916	BARKER EARL L & BRENDA	16.38
1922	BARNETT CAROL	44.15
1923	BARNETT CLEITH	33.08
1930	BARNETT MILES	58.10
1931	BARNETT PAULINE	8.66
1932	BARNETT RADFORD -KNOX-	39.99
1938	BARNETT STEVEN	93.88
1944	BARTLEY AMOS	16.52
1945	BARTLEY GEMMA S	35.87
1949	BARTLEY RONALD & TAMMY	44.84
1951	BARTNUM GERALDINE H	27.58
1953	BARTNUM WALTER	45.52
1956	BASKIN EDNA	54.52
1957	BASKIN EDNA LOUISE	36.55
1963	BATES DELZA -ESTATE-	40.71
1965	BATES LUCILLE OSBORNE	36.27
1979	BATES WALTER	16.52
1983	BAYES DORA	37.63
1984	BAYES JIM	31.96
1987	BAYES MINNIE L & HEIRS	40.98
1988	BAYES RICKY & DEBBIE	23.42
1990	BAYES TOMMY RAY	38.62
1993	BAYS ASIE & JUDY	26.17
1994	BAYS BILL & ANNIE	44.15
1995	BAYS GLENN OWEN	44.15
1998	BAYS JOEY & ADENE	35.87
2001	BAYS MARGARET	64.87
2003	BAYS RICKY & DEBBIE	44.15
2005	BAYS VELVA	10.21
2007	BAYS VERNOLAND	66.85
2010	BEACH DAVID LEE	19.27
2019	BEGLEY W A	24.93
2020	BELCHER BARBARA	11.05
2028	BELL WILLIAM T	44.15
2033	BELMONT DONALD RAY	40.71
2034	BELVINS GALAN	30.33
2041	BENTLEY ANTHONY L & VALERIE F	175.40
2043	BENTLEY BOONE & JUANITA N	82.15
2045	BENTLEY BRENDA C	28.96
2051	BENTLEY CYNTHIA -ESTATE-	73.36
2052	BENTLEY DARRELL	17.35
2053	BENTLEY DARYL & ERNESTINE	35.87
2056	BENTLEY DONALD RAY	37.24
2059	BENTLEY EARL & ALTONETTE	88.57
2067	BENTLEY GENE & LINDA	28.96
2073	BENTLEY JEFFERY	28.96
2080	BENTLEY KEITH & DONNA	28.96
2086	BENTLEY LOY DEAN	27.58
2089	BENTLEY MARION	16.52
2090	BENTLEY MARVIN Q & LORENE	40.71
2093	BENTLEY NORMAN P & BETTY	133.95
2096	BENTLEY PHILIP	26.17
2098	BENTLEY RANDY & JOYCE	39.31
2099	BENTLEY RANDY D	35.87
2100	BENTLEY RICKY DARRELL & REGINA	185.77
2101	BENTLEY RODOLPH JR & JOSEPHINE	44.15
2102	BENTLEY ROY & BARBARA	16.52
2103	BENTLEY SAMMY & SHEILA	9.61
2105	BENTLEY TERRI ELLEN	19.27
2106	BENTLEY TERRY & JAMIE G	140.

Table with 4 columns: ID, Name, Amount, and another ID. Contains a comprehensive list of names and associated numerical values, likely representing a ledger or record of transactions.

Table with 4 columns: Name, Address, Phone Number, and Amount. Lists names such as HUGHES ESTILL, HUGHES GRANVILLE & HELEN, HUGHES JAMES -ESTATE-, HUGHES JIMMY D & CHARLOTTE, etc., with corresponding addresses and phone numbers, and a numerical value for each entry.

Table with multiple columns listing names and associated numbers. The table is organized into several vertical columns, with names in the left column and numbers in the right column. Some names are followed by additional names in parentheses or smaller text. The numbers vary in length and format, including some with decimal points or dashes.

Table of names and numbers (13741-14301) including THOMAS WAYNE, THOMPSON FULLER, THOMPSON JAMES, THOMPSON LARRY, THOMPSON LARRY & BETTY, THOMPSON ORVILLE S ROSEINA, THOMPSON WATNA, THORNBERY CARROLL, THORNBERY CLARK & SYLVIA, THORNBERY GEORGE & WANDA, THORNBERY HAROLD, THORNBERY HAROLD RAY & VICKIE, THORNBERY HATTIE ROSE, THORNBERY KANSHA, THORNBERY KELLY, THORNBERY MAUDIE, THORNBERY RALPH & BRENDA, THORNBERY RICKY, THORNBERY RODNEY & BETHEL, THORNBERY ROY, THORNBERY STERLING, THORPE DONALD G & DELLA, THORPE SAMUEL G, TIBBS BILL, TIECHE LENORE -AGENT-, TIETZ KATHLEEN CLEARY, TIPTON BETTY & PAUL, TIPTON BOBBIE JOYCE, TITLOW LOUISE, TITLOW HELENE, TOLSON KATHAN, TRIPLETT SID, TURNER CARL & RUTH, TURNER CECIL, TURNER EDWARD L & CECILIA W, TURNER FAY & HEIRS, TURNER JAMES W & BARBARA A, TURNER JIMMY P, TUSSEY LENZY, TUTTLE FORREST JR & VINA, TUTTLE GLEN & OR NEEDA, UNDERWOOD FRANK, VANCE BLANCHE L, VANCE CURTIS, VANCE DELLA, VANCE DORTHY, VANCE GARLIN & DONNA, VANCE HAYES JR, VANCE MICHAEL DEAN & LEAH DANE, VANCE PETE & NADINE, VANCE ROGER L & JELENA, VANCE WILLIAM, VANDERGAW LAURA BOWERS, VANDERPOOL BANNER & MERITA ANN, VANDERPOOL ROBERT, VANDERPOOL VONDA & MARTIN L, VANHOOSE BRUCE, VANHOOSE HARRY D, VANOVER B H & JANICE, VANOVER GEORGE & BELVA LEE, VANOVER LARRY & EMMA GENE, VANOVER RICKIE & LINDA, VAUGHT MELVIN, VICARS LEXIE G, VADDELL NORMAN, WADE CLARENCE F & TAMERY, WADE PAUL DONALD, WALKER JOHNNY, WALLACE DEMPSEY & ANN, WALLACE PAUL RICHARD & CHARLOTTE, WALKER FLORENE, WALKER HERMAN, WALKER OSCAR JR, WALKER STEVE, WALKER STEVE & ELIZABETH, WALKER WOODS & ETHEL, WALLER JAMES M, WALLS LORA O, WALLTERS WALTER P JR -TRUSTEE-, WARD ANDY, WARD CHARLES, WARD CHARLES E, WARD CLIFFORD & ANNA LEE, WARD EDDIE, WARD ERNESTINE, WARD GLENN & GERALDINE, WARD JACK, WARD MICHAEL & PAMELA H, WARREN WALTER, WARRIX ABBIE MRS, WATKINS CARL E, WATKINS KIMBERLY ANN, WATKINS RICKY D OR DENISE M, WATSON EARL, WATSON JOHNNY & DEBORAH G MULLINS, WATSON LARRY, WATSON LARRY DEAN, WATSON SHADERY & BETTY, WATSON SHAWN, WATSON SUE, WATSON VAUGHN, WATTS OLLIE JR & BARBARA SUE, WEBB ALVIN, WEBB BILL & FLORA, WEBB BILLY JOE, WEBB BILLY R, WEBB CARNIS, WEBB DARWIN, WEBB DONALD LEE, WEBB EARNEST, WEBB FRANKIE, WEBB GEORGE, WEBB HANSEL & DEBBIE, WEBB KATHERINE D, WEBB RANDALL, WEBB U G, WEDDINGTON SUDA

Table of names and numbers (14310-14731) including WELLS B H, WELLS BILL, WELLS BILL & GEORGIANNE A, WELLS GEORGE E, WELLS JAMES D & REBECCA, WELLS OTIS, WELLS RONNIE, WELLS WILLIAM MARTIN, WELLS ZELLA -ESTATE-, WEST LUTHER, WEST THURMAN D, WHICKER MCDUGLAS & THOMASINE, WHITAKER CARL, WHITAKER CLOTEEN, WHITAKER DONALD R & PAT L, WHITAKER ELIZABETH GILBERT, WHITAKER JERRY, WHITAKER KARL W & RUTHIE, WHITAKER RICKY LEE, WHITAKER VON E & DOLLY A, WHITAKER WALTER & MATTIE, WHITE ANNA RAYE & HEIRS, WHITE IMOGENE TAYLOR, WHITE LEWIS & TERRY, WHITE NORMAN R & DEBBIE S, WHITE WILLIAM D & PAULETTE G, WHITT JAMES L & MARTHA L, WHITT CLAUDE, WHITTEN PHILLIP & LINDA, WICKER ALLIE, WICKER CARL E, WICKER JACK R & SAUNDRA, WIKOFF ROY, WILBURN JOAN, WILCOX RAYMOND MRS, WILEY ERNEST, WILLIAMS CLINTON, WILLIAMS CULLIN, WILLIAMS FREDDIE, WILLIAMS HANK S ESTA, WILLIAMS HELEN L, WILLIAMS JEFF & TISH, WILLIAMS MANFORD KELLY & EARNA G, WILLIAMS MITCHELL WAYNE & MARY E, WILLIAMS ONEIDA HOMES, WILLIAMS RUFUS, WILLIAMSON ALBERTA MRS, WILLIAMSON DONALD & CHRISTINE, WILLIAMSON JAMES E & CONNIE, WILLIAMSON R E, WILLIAMS KATHLEEN P, WILLIAMS KATHLEEN P, WILSON ARNOLD & ROY D SALISBURY, WILSON DOUGLAS C, WILSON FRED & CLEO -ESTATE-, WILSON LOU EMMA, WILSON PETE -ESTATE-, WILSON STEVE, WINEBARGER MAURICE GENE & JEAN J, WIPP JAMES E & MARTHA L, WIREMAN ADAM & EDNA, WIREMAN EDWARD, WIREMAN ORGALIE, WIREMAN ROBERT JR & BILLIE JO, WISE DELLA RISNER, WOHLFORD R V -ESTATE-, WOLFE EDWARD BLAINE & DOLL, WOLFE JAMES E & EDNA, WOLFE GEORGE & DOROTHY, WOLFORD KYLE GENE, WOODS ALBERTA, WOODS ANN, WOODS BLAKE & CAROL, WOODS BLAKE & CAROL & JAMES R WALKER, WOODS BOBBY JOE, WOODS CLIFFORD, WOODS CLOYDE LEON & ELLEN GAYE, WOODS GEORGE LEE, WOODS LORRAINE, WOODS VERNON & REKA, WORKMAN BURNS, WORRISLEY IRENE, WRIGHT CASHELL FRANK, WRIGHT CAMELL & MARY, WRIGHT ERSIE, WRIGHT GLENNIS & FAYE, WRIGHT HERBERT GARY & SUSAN C, WRIGHT JAMES & MAGALENE, WRIGHT JOHN B & DEBORAH, WRIGHT KENNETH & FRANCES, WRIGHT LINDA T, WRIGHT LOUISE, WRIGHT OTIS & VIOLETTA, WRIGHT REV & BILLY SUE, WRIGHT STEVE, WRIGHT THOMAS, WRIGHT TOM -ESTATE-, WRIGHT TUSSEY, WRIGHT WAYNE & LINDA, WRIGHT WILFIE, WYCOFF ALICE, YATES CARTER LEE, YATES CHARLES JR & CORA LEA, YATES DON, YATES HAZEL, YATES HELEN, YATES TIM & GLENDA, YATES TIMMY, YONTS LARRY & OPALENA, YORK GERALD D & CAROLYN, YOUNG DWAYNE, YOUNG KATHRYN, MARY ELLEN TURNER, YOUNCE CATHERINE, YOUNCE GORDON & OSIE, YOUNCE JAMES E & ELAINE, YOUNG DELLA, YOUNG DELLA

ORDINANCE NO. 5-84
AN ORDINANCE OF THE CITY COUNCIL OF THE CITY OF PRESTONSBURG ESTABLISHING A PARKING ORDINANCE AND SUCH RULES AS MIGHT APPLY.
WHEREAS: The City of Prestonsburg desires to enforce their parking regulations in a more orderly manner; and
WHEREAS: The Kentucky State Legislature has passed an act relating to parking enforcement in cities of the first four classes; and
WHEREAS: The City Council of the City of Prestonsburg wishes to establish and maintain a Parking Ordinance as allowed by law, NOW, THEREFORE BE IT ORDAINED BY THE City Council of the City of Prestonsburg as follows:
Section 1:
Definitions
1. "Local Government" means the City of Prestonsburg.
2. "Hearing Board" means a body established by this ordinance and empowered to conduct hearings pursuant to this ordinance and also means any hearing officer or officers appointed by the board. Any action of such hearing officer shall be deemed to be the action of the Board.
3. "Parking Ordinance" means an ordinance regulating parking, standing, or stopping upon the public streets or ways within the local government.
Section 2:
The City of Prestonsburg does hereby enact a parking ordinance and does hereby impose penalties shall be deemed civil penalties. The City of Prestonsburg does hereby elect to enforce this Parking Ordinance.
Section 3:
1. If any motor vehicle is found parked, standing or stopped in violation of this parking ordinance, the vehicle may be cited for the appropriate parking violation. The citing officer shall note the vehicle's registration number and any other information concerning the vehicle which will identify it and, if the driver is not present, shall conspicuously affix to the vehicle a notice of the parking violation.
2. The form of the notice of the parking violation shall be a colored ticket that shall contain the following information:
a. A statement that the notice represents a determination that a parking violation has been committed by the owner of the vehicle and that the determination shall be final unless contested as provided for in this act.
b. A statement that a parking violation may result in impoundment of the vehicle for which the owner may be liable for a fine and towing, handling and storage charges or fees.
c. A statement of the specific parking violation for which the citation was issued.
d. A statement of the monetary penalty established for the parking violation.
e. A statement of the options.
Section 4:
1. Any person who receives notice of a parking violation shall respond to such notice as provided in this section within seven (7) days of the date of the notice, by either paying the fine set forth in the notice or requesting a hearing pursuant to this ordinance.
2. If the owner of a vehicle cited for a parking violation has not responded to the notice within seven (7) days, the City of Prestonsburg shall send a second notice by certified mail to the last known address of the registered owner of the vehicle as listed on the certificate of title. Such notice shall state that if the owner of the vehicle does not respond to the notice by either paying the fine or by requesting in writing a hearing before the hearing board, within seven (7) days of the receipt of the notice, the owner shall be deemed to have waived his right to a hearing and the determination that a violation was committed shall be considered final. Any person who fails to request a hearing or pay the fine within the seven (7) days shall be deemed to have refused to pay the fine levied by the citation.
3. The registered owner of a vehicle at the time the violation occurred shall be liable for all fines, fees and penalties which he has refused to pay.
Section 5:
1. Any person cited for a parking violation under Section 3 of this ordinance may contest the determination that a violation occurred by requesting in writing a hearing before the hearing board. Such hearing shall be held no later than fourteen (14) days from the date of receipt of the request, unless prior to the hearing the person requesting such hearing requests an extension of time not to exceed fourteen (14) days. No less than seven (7) days prior to the date set for the hearing, the board shall notify the registered owner of the vehicle of the date, time and place of the hearing. Any person requesting a hearing who fails to appear at the time and place set for the hearing shall be deemed to have refused to pay the fine levied by the citation.
2. At the hearing, after consideration of the evidence, the board shall determine whether a violation was committed. Where it has not been established that the violation was committed, an order dismissing the citation shall be entered. Where it has been established that a violation was committed, the board shall uphold the citation and order the owner to pay the citation within seven (7) days. A copy of such order shall be furnished the owner. Any person ordered to pay the fine who fails to do so within seven (7) days shall be deemed to have refused to pay the fine levied by the citation.
3. The board may consider the parking citation and any other written report made under oath by the officer who issued the citation in lieu of the officers personal appearance at the hearing.
4. An appeal from the hearing board's determination may be made to the district court of Floyd County within

seven (7) days of the board's determination. The appeal shall be initiated by the filing of a complaint and a copy of the board's order in the same manner as any civil action under the rules of civil procedure. The action shall be tried de novo and the burden shall be upon the City of Prestonsburg to establish that a violation has occurred. If the court finds that a violation has occurred, the owner shall be ordered to pay to the local government all fines, fees and penalties occurring as of the date of the judgment. If the court finds that a violation did not occur, the local government shall be ordered to dismiss the citation and the plaintiff shall be authorized to recover his cost.
5. The judgment of the district court may be appealed to the circuit court in accordance with the rules of civil procedure.
Section 6:
The City of Prestonsburg may impound a motor vehicle stopped or standing upon a street or public way within its jurisdiction in violation of an ordinance or statute prohibiting parking, stopping or standing in the location manner or at the time the vehicle is cited or for any other lawful reason.
2. In addition to the fines levied for the parking or traffic offense, the owner of the motor vehicle will be required to pay all reasonable towing, handling and storage charges upon such impounded vehicle.
3. The City of Prestonsburg may condition the release of an impounded vehicle upon the payment of the towing, handling and storage charges imposed thereon unless the owner or other person entitled to possession challenges the validity of the impoundment pursuant to Section 6 (4). A vehicle may be released to the owner or other person entitled to possession only upon proof of ownership or right to possession. The City of Prestonsburg may require a \$500.00 security bond or other assurances of indemnification from a person who is not the registered owner of the vehicle prior to releasing the vehicle to such person.
4. The owner of a motor vehicle which has been impounded pursuant to this section or other person entitled to possession, may challenge the validity of such impoundment and request in writing a hearing before the hearing board. The hearing shall be conducted within ten (10) business days of the date of the request, unless the owner or other person entitled to possession waives the limitation or the City of Prestonsburg shows good cause for such delay. The local government shall retain possession of the vehicle pending the hearing, unless the owner or other person claiming right of possession posts a bond in an amount equal to the fines and fees accrued as of the date of the hearing request or seventy-five dollars (\$75.00) whichever is less. If the owner or person claiming possession of the vehicle is unable to pay the amount of the bond, the hearing shall be held within seventy-two (72) hours of the date the request for hearing is received, unless such person requests or agrees to a continuance.
5. a. No less than five (5) days prior to the date set for the hearing, the City of Prestonsburg shall notify the person requesting the hearing of the date, time and place of the hearing. In the case of a hearing required to be held within seventy-two (72) hours of the date of the request as provided in subsection (4) of this section, the person requesting the hearing shall be informed at the time of his request, or as soon thereafter as is practicable, of the date and time of the hearing.
b. Any person who refuses or, except for good cause, fails to appear at the time and place set for the hearing shall be deemed to have conceded on his and the owners behalf the validity of the impoundment.
c. At the hearing, after consideration of the evidence, the board shall determine whether the impoundment was valid and reasonable. Where it has not been established that the impoundment was justified, an order releasing the vehicle shall be entered. All fines and fees paid on amounts posted as bond because of the impoundment of the vehicle shall be returned where it has been established that the impoundment was justified, the board shall uphold the impoundment and condition the release of the vehicle upon payment of all fines and fees accruing thereto. If bond has been posted as security for release of the vehicle, said bond shall be forfeited to the local government. Any fines or fees in excess of the amount of the bond posted shall be ordered to be paid by the owner of the vehicle to the City of Prestonsburg. The board shall furnish the owner or person appearing on the owner's behalf with a copy of its order.
d. The board may consider a parking citation and any other written report made under oath by the issuing officer in lieu of the officer's personal appearance at the hearing.
e. An appeal from the hearing board's determination may be made to the district court of Floyd County within seven (7) days of the board's determination. The appeal shall be initiated by the filing of a complaint and a copy of the board's order in the same manner as any civil action. The action shall be tried de novo and the burden shall be on the City of Prestonsburg to establish that impoundment was justified. If the court finds that the impoundment was justified, the owner shall be ordered to pay all fees and fines accruing as of the date of judgement. If the court finds that the impoundment was not justified, the City of Prestonsburg shall be ordered to release the vehicle, if applicable, and to return all fines and fees paid as a result of the impoundment and the plaintiff shall be authorized to recover his costs.
f. The judgment of the district court

may be appealed to the circuit court in accordance with the rules of civil procedure.
Section 7:
1. If within ten (10) business days of impoundment a motor vehicle impounded by a local government has not been claimed, or a hearing has not been requested pursuant to Section 6 of this act, notice shall be mailed by certified mail to the registered owner, if known, and lienholders of record, if any, affording such parties the right within ten (10) days from the date of notice to claim the vehicle or request a hearing pursuant to Section 6 of this act. The notice shall state that, if no hearing is requested, the vehicle shall be deemed abandoned unless the charges thereon are paid within ninety (90) days of receipt of notice.
2. After ninety (90) days from the date of notice required by subsection (1) of this section, an impounded motor vehicle shall be deemed abandoned and the vehicle shall escheat to the City of Prestonsburg.
3. If the vehicle is judged suitable for use, the local government may obtain a certificate of registration and ownership from the Floyd County Court Clerk pursuant to KRS 186.020 and either use the vehicle for governmental purposes or sell the vehicle at public auction to the highest bidder. If the vehicle is not suitable for use, it may be sold for its scrap or junk value.
Section 8:
1. The City of Prestonsburg shall possess a lien on a motor vehicle impounded pursuant to Section 6 for all fines, penalties, and towing, handling and storage charges and fees imposed thereon. Such lien shall be superior to and have priority over all other liens thereon.
2. Nothing in this ordinance shall otherwise affect the rights or obligations between the owner of the motor vehicle and those persons who claim a security interest therein.
Section 9:
1. The hearing board shall consist of one (1) individual whose duty it will be to conduct hearing pursuant to this ordinance. This individual shall act as the hearing officer in all cases.
2. One individual shall be appointed as deputy hearing officer whose job it will be to act as hearing officer in the absence of the chief hearing officer.
3. The hearing officer shall be compensated at a rate of \$50.00 per month and the deputy hearing officer shall be compensated \$50.00 per month for conducting these hearings.
4. The hearing officer and deputy hearing officer shall be appointed by a majority vote of the Prestonsburg City Council.
5. The hearing officer and deputy hearing officer shall be appointed for a one (1) year period starting from the date of first appointment. They will be allowed to serve more than one term. The City Council of the City of Prestonsburg may remove either person at their pleasure with due cause.
Section 10:
1. There is hereby created the position of traffic enforcement officer whose duty it will be to enforce this traffic control ordinance and issue citations as appropriate as well as other duty deemed necessary by the City Administrator.
2. The traffic enforcement officer shall be hired by the City in the manner prescribed by the city's personnel policy the same as other city employees.
Section 11:
1. The charges for the parking and traffic violations are as follows:
Overtime Parking \$1.00
Double Parking 5.00
No Parking Zone/Unloading Zone 5.00
Blocking Alley 10.00
Blocking Driveway 10.00
Parked on Sidewalk 10.00
Parked at Fireplug 5.00
Improper Parking 5.00
Other 5.00
A penalty of 100% shall be added to the above costs if the tickets is not paid within six (6) days of its issuance.
2. Only those violations mentioned in this ordinance shall be enforced by the traffic control officer and the hearing officer.
3. The City of Prestonsburg reserves the right to place wheel locks on the motor vehicle after non-payment of tickets in lieu of impoundment of vehicle. The owner of the vehicle shall pay all fines, fees or other costs before the wheel lock will be removed.
4. The traffic control officer will be responsible for collecting and keeping record of all parking and traffic violations mentioned in this ordinance.
Section 12:
1. All ordinances or parts of ordinance in conflict herewith are hereby expressly repealed to the extent of such conflict.
Section 13:
1. This ordinance shall take full force and effect upon adoption and publication according to law.
Adopted this 25th day of June, 1984.
HAROLD W. COOLEY, Mayor
SUE WEBB, City Clerk
7-4-2.
NOTICE
Due to a decrease in cost of natural gas from our supplier, Kentucky West Virginia Gas Company, the Prestonsburg City's Utilities Commission has passed this decrease on to their customers. Effective May 1, 1984, the Prestonsburg City's Utilities Commission gas rates will be decreased \$0.68 per thousand cubic feet. The new gas rates are as follows:
INSIDE CORPORATIONS RATES:
First 1,000 cu. ft.—6.05 minimum; all over 1,000 cu. ft.—5.62 per MCF.
OUTSIDE CORPORATIONS RATES:
First 1,000 cu. ft.—7.75 minimum; all over 1,000 cu. ft.—6.12 per MCF.
PRESTONSBURG CITY'S UTILITIES COMMISSION
Bill H. Howard, Superintendent

NONGAME NOTEBOOK
The Great Blue Heron
What's four feet tall, goes fishing with a spear and lives in waterfront condominiums?
You guessed it: the Great Blue Heron.
These birds build large nests high in trees at the tips of what look to be very small limbs, and, if you see one nest you're likely to see dozens or even hundreds more. Ornithologists call this "colonial nesting".
In Kentucky there are far fewer of these heron colonies than in former times. If we continue to drain our swamps and clear our stream banks Kentucky might become "hard of heron". Don't turn a deaf ear to these birds. Want to know how you can help? Take a closer look at your Kentucky income tax form or
For more information, write:
Kentucky Department of Fish and Wildlife — Frankfort, Kentucky 40601

SUPPORT YOUR COMMUNITY COLLEGE
...They bring quality education close to home
A public service message of this newspaper and Prestonsburg Community College



## Williams Named New Grid Coach At High School

The search for a football coach at Prestonsburg High School to succeed Phillip Haywood, who resigned, ended this week.

Supt. of Schools Pete Grigsby, Jr. announced that he would recommend to the Board of Education at its meeting last night (Tuesday) that Charles "Chuck" Williams, head football coach at Sheldon Clark High School, Inez, be employed for the coaching job here.

Williams, who quarterbacked the Paintsville High School team and played the same position at Morehead State University, is a native of Paintsville. He will have two paid assistants—Royce Mayo, who was the only paid assistant to Haywood last year, and John "Wimpy" Clark, Prestonsburg High and MSU graduate who for the last two years has coached the Betsy Layne High School grid team.

Supt. Grigsby said Booster Club members and board chairman, Dr. J.D. Adams, joined in the search for a successor to Haywood. At least four other applicants were interviewed, in person or by telephone. Two of the applicants were from Kentucky, one was from Kansas and one from Ohio.

"Of the four or five we talked to, this boy (Williams) was the most impressive," Dr. Adams said. Williams' teaching assignments will include work in the Physical Education department and some science classes, it was said.

Phillip Haywood resigned as coach here to become head football coach at Belfry High School.

## Haysi Project Wins Funding

Two new flood control projects, including the Haysi, Va. dam on the Levisa Fork of the Big Sandy, are in the Energy and Water Development Act approved last week by the U. S. House of Representatives and expected to be an easy winner when it goes to the Senate.

The bill provides \$600,000 for engineering work on the Haysi project which would cost an estimated \$80 to \$90 million.

Corps of Engineers studies, cited by Congressman Carl D. Perkins, show that the dam would reduce flooding at Elkhorn City by four feet and cut the water level for Pikeville, Prestonsburg, Paintsville and other river communities in varying degrees ranging down to one foot at Louisa.

The measure passed by the House was a conference committee compromise combining earlier versions approved by both House and Senate, said Dave Whalin, aide to Congressman Perkins.

Other projects winning funds from the bill are:

—\$15 million for the Yatesville Dam under construction in Lawrence county.

—\$800,000 to relocate the Line Fork road, which was blocked by water when the new Paintsville Reservoir was filled this year.

\$500,000 to explore flood-control alternatives for Salyersville.

—\$3 million for design work and possible land acquisition for a flood-wall at South Williamson on the Tug Fork of the Big Sandy.

## To Install Pavement Reflectors

The state Transportation Cabinet will install reflecting pavement markers on 80 percent of the interstate system by the end of next year.

The small reflectors have been used in some areas to mark the center line. The reflectors are more easily seen than painted lines, especially at night and during rainy or foggy weather.

The cabinet has already taken bids to install the markers on a total of 573 miles of the total 738 miles of interstate highway in Kentucky. Reflectors will be installed on the remaining miles over the next few years.

The project is funded with 100 percent federal funds.

## Lone Bid Received On Airport Paving

Only one bid on Phase II construction of the Big Sandy regional airport was offered June 25, and that by Adams Construction Co., which asked \$1,484,746 for the work.

Phase II includes paving and lighting. A decision on the bid is expected within 30 days after the proposal is reviewed by airport engineers who will confer with the Federal Aviation Administration and the state Office of Aeronautics.

Phase I construction involving grade and drain work and relocation of utilities has been under way for several weeks. Utilities relocation is almost complete and grade and drain is "over 50 percent finished," Allan Perry, airport board chairman, said.

The airport is located off KY 3, near the junction of the Martin, Johnson and Floyd county boundary lines. These three counties and Magoffin county are joint sponsors of the project, which will be 90 percent financed by federal funds.

## Auxier Schedules Fireworks Display

In observance of the Fourth of July, the Auxier Community Development Club is sponsoring a fireworks display, Wednesday, at the Auxier Community Park. The display will begin at dusk and everyone is welcome.

## MCDOWELL NEWS

### VISITS FROM OHIO

Jennifer Lynn Green, of Ashtabula, O., accompanied by a friend, Kelli Barnard, paid a surprise visit to her grandparents, Mr. and Mrs. Moses Frasure, here, recently. While here, she enjoyed going to the Jenny Wiley pool and the Prestonsburg Drive-In with her uncle, Moses Frasure, II.

There is no single cat called a panther. The name is commonly applied to the leopard, puma, and the jaguar.

At the 1908 Olympics, Forrest Smithson ran the 110 meter hurdles while carrying a bible in his left hand and won.

# OPEN HOUSE

## NOW IN PROGRESS

### Warehouse Fabrics & Crafts

Village Plaza • Harold

---

**FREE PATTERN WITH \$10.00 PURCHASE**

• Needlepoint Belts Available

Almost Everything On Sale

Mon.-Sat. 10-6 • 478-9777

# FEDERATED STORE

MARTIN, KY.

**ALL LADIES' SPORTSWEAR** . . . . . 1/2 off

**CONNIE AND BASS SHOES** . . . . . 1/2 off

**MEN'S SPORTSWEAR** . . . . . 1/3 off

**MEN'S SHOES** . . . . . 1/2 off

**BIG SALE THIS WEEK**

**Federated Discount Furniture Store**

All Recliners 1/3 off • 9x12 Linoleum Rugs \$16.95

• All Merchandise Discounted •

SALE SALE SALE

**SAVE ON:**

- FURNITURE
- BEDDING
- APPLIANCES

## SPOTLIGHT ON SEALY VALUES

The main attraction is a great night's sleep at savings you'll applaud! Premium quality features include deep quilting and resilient cotton upholstery for comfort . . . hinge-action coils for no "roll-together" . . . torsion bar foundations for durability.

WE ACCEPT RED CROSS VOUCHERS

4-PIECE MAPLE BEDROOM SUITE  
DRESSER, MIRROR, CHEST BED, NIGHT STAND

\$599<sup>88</sup>

SHOP NOW AND SAVE

<p><i>Good QUALITY</i></p> <p>SEALY MIS-MATCH MATTRESS AND BOX SPRING BOTH PIECES</p> <p style="font-weight: bold;">\$179<sup>00</sup> PER SET</p>	<p><i>Better QUALITY</i></p> <p>SEALY BETTER QUILTED MATTRESS AND BOX SPRINGS BOTH PIECES</p> <p style="font-weight: bold;">\$249<sup>95</sup> PER SET</p>	<p><i>Best QUALITY</i></p> <p>SEALY BEST HEAVY QUILTED MATTRESS AND BOX SPRINGS EACH PIECE</p> <p style="font-weight: bold;">\$149<sup>95</sup></p>
--	--	---

SPECIAL BEDDING FOR FLOOD VICTIMS  
AS LOW AS

\$87<sup>00</sup>

PER MATTRESS OR BOX SPRINGS

4-PIECE BEDROOM SUITE  
TRIPLE DRESSER, CHEST MIRROR, BED, NIGHTSTAND

\$699<sup>88</sup>

ITEMS NOT NECESSARILY AS ILLUSTRATED.

LAWN MOWERS

ALL MOWERS IN STOCK

## SALE PRICED

WHILE THEY LAST!

SAVE ON EVERY LIVING ROOM SUITE IN STOCK!

SAVE WITH OUR BEDROOM SPECIALS!

FORMICA TABLE with 6 CHAIRS

PLASTIC TOP EXTENSION TABLE

36 x 48 x 66 Oval 1-18" LEAF

Reg. \$469.95

SPECIAL SALE \$399<sup>88</sup>

- SOLID HARDWOODS
- HONEY MAPLE FINISH

PORCH & PATIO FURNITURE

15% to 25% OFF

MAYTAG • REFRIGERATORS • WASHERS • DRYERS • RANGES

• SAVE WITH THESE WASHER-DRYER SPECIALS!

HEAVY DUTY WASHERS

SAVE ON THE MAYTAG YOU'VE ALWAYS WANTED

EVERY MAYTAG IN STOCK SALE PRICED

BIG LOAD DRYERS

BIG SAVINGS on fantastic Maytags

NEW!

MAYTAG HEAVY DUTY, WHITE WASHER & DRYER

In Carton—Take With.

\$899<sup>90</sup>

Sale Price Per Pair

HOTPOINT HEAVY DUTY, WHITE WASHER & DRYER

Take With in Carton. Colors Higher

\$799<sup>88</sup>

Sale Price Per Pair

LATEX FLAT WALL PAINT

\$6<sup>99</sup>

Gal.

BLACK CREOSOTE BARN AND FENCE PAINT

\$9<sup>99</sup>

Gal.

RESEALABLE 2-GALLON PLASTIC BUCKET REG. \$34.50

\$22<sup>88</sup>

2-Gal.

CHROME ALUMINUM METAL ROOF PAINT

\$11<sup>99</sup>

Gal.

METAL ROOF PAINT

RED . . . . . Gal. \$9.99

GREEN . . . . . Gal. \$11.99

BRIGHT RED . . . . . Gal. \$11.99

LATEX FLAT WALL PAINT • DISCONTINUED COLORS •

\$4.00

OFF PER GAL.

LATEX OUTSIDE HOUSE PAINT

\$2.00

OFF PER GAL.

PORCH AND FLOOR ENAMEL

\$9<sup>99</sup>

Gal.

• YOUR CHOICE •

4-INCH PAINT BRUSH OR 9-INCH ROLLER AND PAN

NOW \$2.99

## \$50 REWARD

\$50 reward for the return, or for information leading to the recovery of black-and-tan Yorkshire Terrier. Family pet, seven years old. Red collar, no tags. Answers to name of "Silky." Call 886-3160, Jeanne Spurlock, or 886-2324, Virginia Watson.

ARROWOOD'S HARDWARE & FURNITURE

PHONE 886-6116, SO. LAKE DRIVE — TWO LOCATIONS IN PRESTONSBURG — PHONE 886 2703, COURT STREET



**Balloons - A - Drift**  
 377 2391  
 GIVE SOMEONE A LIFT  
 SEND A BOUQUET OF BALLOONS  
 ALL OCCASIONS - DELIVERED

**New Hours At Donor Center**  
 The Prestonsburg Donor Center announces new donor hours effective July 1. The new hours are Tuesday, 11 am-7 p.m.; Thursday and Friday, 10 a.m.-6 p.m.  
 After reviewing records of times when donors most frequently visited the center, it was determined that the new hours would be more convenient for donors. For more information about donating, call the center at 886-1557 or visit the center located on the second floor of the Municipal Building in Prestonsburg.

To Wed July 7



Mr. James H. Osborne, of Prestonsburg, and Mrs. Avonell Osborne, of Wheelwright, announce the forthcoming marriage of their daughter, Sherri Lynn Osborne, to Mr. Monroe Jones, II, son of Mr. and Mrs. Monroe Jones, of Bevinville, Ky.  
 The ceremony will take place Saturday, July 7, at 2 p.m. at the Wheelwright Methodist Church in Wheelwright, Ky. The gracious custom of open church will be observed.

**Attention Electricians!**

The city of Pikeville passed an ordinance relating to the license of electricians and permitting and inspections of electrical work done in the city.  
 This ordinance becomes law July 14, 1984. For further information check with Pikeville Building Codes Inspector, Jim Fosyth for your license.

**Pharmacy Footnotes**

By HAROLD COOLEY



Antacids are commonly used to fight off indigestion. When compounds such as aluminum hydroxide are over-used, however, nutrients in the body can be depleted. Antacids combine with phosphates in the digestive tract, blocking the absorption of phosphorous, an important mineral that makes up part of the bone structure. Occasional use probably does no harm, but when antacids are taken frequently, problems can arise. The best way to avoid nutritional deficiencies brought on by antacids is simply to avoid overuse. If antacids have been prescribed and are being used on a regular basis, ask your doctor about taking a regular phosphorous supplement.

At COOLEY APOTHECARY you will find a large selection of over the counter items including antacids and phosphorous supplements. Discover for yourself why we are considered by many in this area as the drug store with a difference. We are located in the No. 2 Town Center Bldg., 886-8106. Open: Mon.-Fri., 9-5:30, Sat., 9-4.

**HANDY HINT:**

Aspirin has been implicated as a cause of B-vitamin deficiency in heavy users.

**Mobile Home Pad Bids For Floyd Site Asked**

Bids are being sought for the development of 14 mobile home pads on a site in Floyd county, according to Mike Polny, temporary housing director for the Federal Emergency Management Agency (FEMA) at Paintsville.

"The park which will contain the pads is being developed for the placement of families who are eligible for temporary housing and homeless after the recent floods," Polny said.

Bid packages for development of pads on the Little Mud Creek site near Harold will be available to contractors at 10 a.m. Sunday, July 1, at the Federal Disaster Field Office (old Star Musicland building), Highway 23 South, Paintsville. The deadline for submitting bids is 2 p.m. Thursday, July 5.

Additional information is available to contractors by calling Larry Durette, FEMA contracting officer, at (606) 789-6773.

Two other sites, already under construction in Pike county, are progressing on schedule and are expected to be completed by the end of this week, when the installation of the mobile homes will begin.

The Douglas Park site, near Robinson Creek, will accommodate up to 56 mobile homes, while 14 units can be placed on the Johnson's Bottom site, near Freeburn.

**COLORAMA RENTAL CENTER OF PRESTONSBURG**

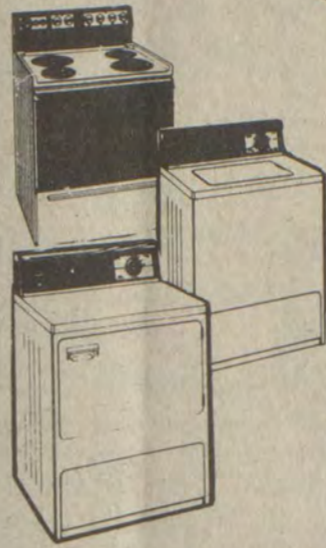

- Televisions • Video Recorders
  - Microwaves
  - Kelvinator Washers & Dryers
  - Kelvinator Refrigerators
  - Kelvinator Stoves
  - Kelvinator Freezers
- IF WE DON'T HAVE IT, JUST ASK AND WE WILL TRY TO GET IT!
- KELVINATOR APPLIANCES •
  - SYLVANIA TV'S •
  - SHARP MICROWAVES •

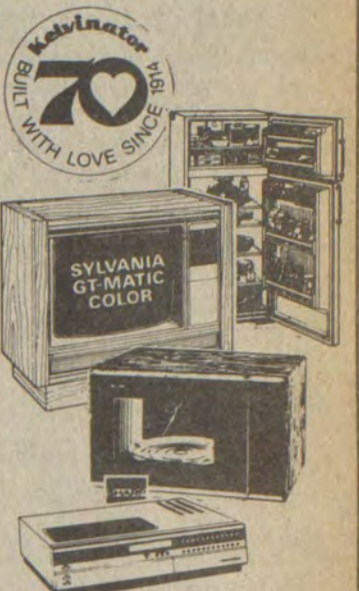

**RENTAL IS EASY THE COLORAMA WAY!**

- NO Credit Checks
- NO Waiting for Credit Approval
- NO Bank or Finance Co. Involved
- NO Down Payment

Pay 1st Payment and You too can be on your way to **The Good Times!**

Enjoying The Good Times Now is easy at **COLORAMA**

**PHONE TODAY FOR DETAILS: 886-6211**  
**COLORAMA RENTAL CENTER**

2 miles North of Prestonsburg on U.S. 23, Next to Jenny Wiley Toyota  
 Open: Mon.-Fri., 10 to 8; Sat., 9 to 6

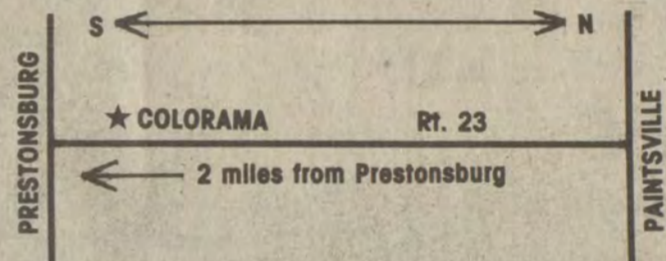

**MOVIE CLUB NOW OPEN**

- MID-WEEK SPECIAL:  
 TUES., WED., THURS. **99¢** PER TAPE PER DAY
- WEEK-END SPECIAL:  
 SAT. & SUN.-VCR AND 3 REG. MOVIES AT ONE LOW PRICE!

WE RESERVE THE RIGHT TO LIMIT QUANTITIES AND TO CORRECT ANY PRINTING ERRORS. FEDERAL FOOD STAMP CUSTOMERS WELCOME!

Martin's **BEST WAY** McDowell FOOD STORES  
 PRICES GOOD THRU SUNDAY, JULY 8, 1984, WHILE QUANTITIES LAST.

**TUESDAY IS DOUBLE STAMP DAY!!**

**FLAVOR-PERFECT MEATS**

**FAMILY PAK MIXED Pork Chops \$1.39 LB.**

**Ground Beef \$1.09 LB.**

**Wieners FISCHER'S 12 OZ. 99¢**

**Sausage HYDE PARK 1 LB. ROLL \$1.39**

**U.S.D.A. CHOICE BONELESS Sirloin Tip Steak LB. \$2.39**

**FISCHER'S PLATTER STYLE Sliced Bacon LB. \$1.29**

**KINGSFORD 14 OZ. Meat Patties \$1.29**

**PREGO 15 OZ. ASSORTED Spag. Sauce 99¢**

**JUST RITE 10 OZ. Hot Dog Sauce 2/79¢**

**KRAFT 8 OZ. SALAD Dressings 89¢**

**140 CT. NORTHERN Paper Napkins 79¢**

**49 OZ. WITH FABRIC SOFTENER Fab Detergent \$1.99**

**8 CT. PKG. Handi-Wipes \$1.19**

**BANQUET 5 OZ. ASSORTED Cookin' Bags 2/99¢**

**JELLO CHOC. VAN. BANANA Pudding Pops 12 PKG \$2.19**

**STOKELY 16 OZ. APPLESAUCE; Vegetables 2/89¢**

**MARTHA WHITE Flour 5 LB. BAG 99¢**

**JUMBO ROLL Viva Towels 69¢**

**BETTY CROCKER Cake Mixes 18 OZ. PKG. 79¢**

**7 OZ. PKG. Delmonico Spaghetti or Macaroni 3/89¢**

**PET 24 OZ. Cottage Cheese \$1.49**

**KRAFT 16 OZ. AMERICAN Cheese Singles \$2.19**

**PRODUCE**

**GOLDEN RIPE CHIQUITA Bananas LB. 39¢**

**SWIFT'S SHORTENING Shortening 42 OZ. CAN \$1.59**

**FRESH SWEET Ripe Cantaloupes EA. 79¢**

**MILD FLAVORED Yellow Onions 3 LBS. 79¢**

**1 LB. PKG. Carrots 2/69¢**

**GOLDEN GRAIN 7 1/2 OZ. Mac. & Cheese 4/\$1.09**

**POST 14 OZ. HONEY COMB OR 18 OZ. Sugar Crisp \$1.79**

**BETTY CROCKER 16 1/2 OZ. CAN Frostings \$1.29**

**KEEBLER 10 1/2 OZ. Swirly Q's \$1.49**

**KEEBLER 16 OZ. TOWN HOUSE Crackers \$1.49**

**PILLSBURY 5 CT. Biscuits BUTTERMILK OR COUNTRY STYLE 6/89¢**

**8 QT. CANISTER WYLER'S Lemonade \$2.19**

**TROPICANA HALF GALLON APPLE, GRAPEFRUIT OR Orange Juice \$1.69**

**12 PACK CANS Pepsi \$3.19**

**12 PACK CANS Coke \$2.79**

**MEDIUM Eggs DOZ. 59¢**

**8-OZ. ALL FLAVORS-FRITO LAY'S Potato Chips 99¢**

**42 OZ. SHOWBOAT Pork and Beans 89¢**

**ORE IDA GOLDEN 2 Lb. Fries \$1.19**

REG. OR CRINKLE CUT

**BLUE BONNET Margarine 16 OZ. PKG. 59¢ (QTRS.)**

# SELL IT FAST! BUY IT RIGHT! USE WANT ADS!

**HELP WANTED**  
For a Service Representative  
National Accessories Service Company is seeking a representative for the Prestonsburg area. Flexible hours, excellent pay rate. Must have car. Call, toll free, 1-800-556-7694, daily from 12 noon to 2 p.m. 6-27-21

**GENE MEADE**  
General Concrete and Masonry  
Qualified and Insured—Free Estimates.  
CALL, COLLECT:  
**1-606-789-6787**  
Paintsville, Ky. 4-25-1f

**REPO CLEANERS**  
Only 3 left. Latest model. New 5-year warranty.  
Call 478-9407  
An equal opportunity employer. 11-24-1f

**DOZER FOR RENT OR LEASE.**  
Call Anytime, 886-9880, 886-6495 6-13-4-pd

**BOB WHITE CONSTRUCTION**  
Box 282, Prestonsburg, Ky.  
Dozers • Backhoes  
• Dump Trucks  
FREE ESTIMATES  
Call 886-3544

**RAY HOWELL BUILDING & HOME IMPROVEMENTS**  
• REMODELING • DECKS  
• PAINTING • ROOFING  
• DRYWALL • FENCES  
• TEXTURING • STORAGE BLDGS.  
• WALL PAPERING • ETC.  
FOR ALL YOUR HOME IMPROVEMENT NEEDS.  
CALL 886-1640 5-25-1f

**COLLINS SECURITY SERVICE**  
• LICENSED • BONDED • INSURED  
• 18 YEARS SECURITY EXPERIENCE •  
• 24-HOUR GUARD SERVICE •  
**(606) 886-9867 OR 886-3665**  
JESSIE COLLINS, President 1-11-1f

**BULLDOZER BACKHOE WORK**  
"FREE ESTIMATES"  
Phillip D. Neeley Construction  
**886-1885-886-3453**  
6-13-121-pd

Roof Trusses For Commercial & Residential  
ANY TYPE WILL BE MADE TO YOUR SPECIFICATIONS. FREE ESTIMATE—FREE DELIVERY.  
**FAST SERVICE**  
**EAST KENTUCKY ROOF TRUSS CO.**  
Phone 606-886-9563, Prestonsburg, Ky. (anytime)  
886-2073 H. L. Setser, President 4-11-1f

Remodeling, Siding, Roofing, Heating & Air Conditioning, Additions, Garages & Custom Homes  
**RESIDENTIAL BUILDERS**  
**OLLIE JONES**  
**(606) 886-6525**  
Prestonsburg, Ky. 5-2-1f

**CONCRETE**  
Commercial & Residential  
• Floors • Patios  
• Walls • Sidewalks  
• Foundations • Driveways  
Free Estimates  
**Ousley Concrete Const. Inc.**  
West Prestonsburg, Ky.  
PHONE JAMES OUSLEY  
**886-8373** 4-4-1f

**HOUSE for SALE by Owner**  
Beautiful 1680 sq. ft. brick house including carpet, located between Paintsville and Prestonsburg.  
This house is 3-years-old, has Andersen insulated doors and windows, fully carpeted, with complete built-in kitchen including garbage disposal, dishwasher, double ovens, refrigerator. 2 full baths, 3 bedrooms, living room, kitchen, dining room, and front porch, fenced in back yard with patio. Forced-air heat and completely air-conditioned. This house has assumable loan at 8.8% interest. SEE TO BELIEVE!  
**PRICED TO SELL! Call 886-8270** 6-27-21

**HOUSE FOR SALE IN AUXIER**  
EIGHT ROOMS, ONE BATH, PLUS CARPORT. NEVER BEEN FLOODED.  
For appointment call **874-9784** 6-6-31-pd

**M & M HOUSEMOVING AND RAISING**  
MODERN HYDRAULIC JACKING SYSTEM  
WE ARE NOW IN THE AREA MOVING AND RAISING HOUSES.  
**(606) 248-0350 (606) 248-4174** 7-4-51-pd

**FOR SALE**  
APPROXIMATELY 50 ACRES LAND FRONTING ON RT. 1086, MINNIE, KY. CITY WATER TAP.  
**CALL (606) 638-9719 AFTER 5 P.M.** 6-13-31

**Prime Maintenance Service Company**  
A new company for a new concept in Auto Care. Takes the question, guess work, and remembering out of keeping your vehicle safe and ready to go—all the time. All service done under contract and by appointment. Widows, over 65, and disabled always get a 10% Discount. Also fleet rates. Call your P.M.S.C. Agent: 8:00-4:00, Len, **377-2314** 6-13-41-pd

**ALMAR TRUCK PARTS**  
  
Now open and stocked with heavy duty truck parts and trailer parts.  
Located between Allen and Martin On Old Route 80.  
Open: Mon.-Fri. 7:30 till 6:30; Sat. 8:00 till 3:00  
**CALL 874-9931 OR 874-9061** 6-27-31

**J. P. ELECTRIC**  
Residential and Commercial Wiring. Ceiling Fans Installed. Emergency Service Calls. Licensed, Dependable  
**CALL 886-6253.** 6-20-41-pd

**Water Well Drilling**  
Most wells drilled in half a day by Rotary Machine.  
**Kinzer Drilling Co.**  
Allen, Ky.  
**Phone 874-2258** 6-13-41-pd

**BOLEN'S APPLIANCE REPAIR**  
Repairs on Washers • Dryers • Stoves  
No Service Charge—  
Pay only if we fix it. 60-Day Warranty on Parts, 90-Day Warranty on Labor.  
Free Estimates  
Don't Settle For less  
**Ph. 358-9617**  
24-Hours A Day 2-15-221-pd

**HIGHLANDS DIALYSIS FACILITY**  
R. N. needed immediately for Nephrology Nursing. Will train. Three-day work week. Salary commensurate with education and experience.  
**CALL 886-3893**  
Monday thru Friday, 9-4 5-2-1f

**FOR SALE—471 Detroit Diesel Engine.** 1 50KW generator. Call Mon.-Fri., 8 am-4pm. **(606) 478-2520** 6-27-21

**HOUSE FOR SALE**  
With 75x100-ft. lot. \$30,000.  
**Phone 285-3494** 6-27-81-pd

**NEW TOWN HOUSES FOR RENT**  
2 bedrm., total electric. \$350 per month, plus deposit. Couples preferred.  
**CALL GOBLE LUMBER; 874-9281 OR 874-2318** 5-9-1f

For all your Building, Remodeling, Kitchen Cabinets...Call the one that does it all—  
**CRASE HOME BUILDERS**  
"We Get The Job Done."  
**358-9485** 5-2-1f

**ENVIRONMENTAL MONITORING SERVICE, INC.**  
SAMPLING AND ANALYSIS OF WATER AND WASTE WATER  
• Bacteriological Analysis of Domestic & Well Water Supplies • Completion of Quarterly N.P.D.E.S. Forms As Required by State & EPA  
• Environmental Impact Statements & Assessments  
Member of ASTM & The National Environment Health Association. LABORATORY MEETS ALL STATE OSM & EPA REGULATIONS.  
**PHONE 789-3258**  
U.S. 23 So., Paintsville 1f

**M&S Construction**  
"For all jobs—large or small."  
FREE ESTIMATES  
WITH 20 YEARS EXPERIENCE  
Call Romey Spears  
**874-2688 or 874-2061** 6-13-41

**NEEDED**  
Aggressive Marketing Individual needed for educational institution.  
Send resume to:  
**KENTUCKY JUNIOR COLLEGE, 640 SOUTH MAYO TRAIL, PIKEVILLE, KY. 41501, ATT.: DIRECTOR** 6-27-21

**HITCHCOCK REPAIR SERVICE**  
24-Hour  
Emergency Service  
• AIR-CONDITIONING  
• REFRIGERATION  
• ALL MAJOR HOUSEHOLD APPLIANCES  
PARTS, SERVICE AND INSTALLATION  
**PHONE: 886-6900 OR 886-1473** 6-13-41-pd

**GOVERNMENT JOBS**  
\$16,559 - \$50,553/year.  
Now Hiring. Your Area  
Call 1-805-687-6000  
Ext. R-4680. 6-13-41-pd

**MOBILE HOME MOVING SERVICE**  
• Free estimates • Insured  
**CALL 358-4520 or 358-9348**  
Ralph O'Quinn 4-6-1f

**PUBLIC NOTICE**  
**SALE OF IMPROVEMENT FOR REMOVAL TO CLEAR RIGHT OF WAY**  
Sealed bids for the sale and removal of the hereinafter listed improvement acquired by the Kentucky Department of Highways, on the Allen-Hindman Road, Project Number FSP 036 0080 015-016 099 R; 008RZ 01203 023, will be opened at 1:30 p.m. prevailing time on July 10, 1984 at the Department of Highways, District 9 Office, Elizaville Road, P.O. Box 347, Flemingsburg, Kentucky 41041.  
Prospective bidders may view the improvement on July 6, 1984 from 11 a.m. to 1 p.m., or by contacting W. Lynn Johnson (606)845-2551 for an appointment. Bid forms and specifications may be obtained at the Department of Highways Office in Flemingsburg, Kentucky, P.O. Box 347, or the Pikeville District Department of Highways Office, or from the agent showing the property. For further information call (606)845-2551, extension 238.  

Parcel Number	Former Owner	Location of Property	Description of Improvement
7	Mrs. Bennie Lafferty	Box 281 Allen, KY	1 story frame residence with carport

The Department of Highways hereby notifies all bidders that it will affirmatively insure that in any contract entered into pursuant to this advertisement, minority business enterprises will be afforded full opportunity to submit bids in response to this invitation and will not be discriminated against on the grounds of race, color, or national origin when being considered for an award.  
All bidders are cautioned to fill out the bid form COMPLETELY and comply with all requirements in submitting a bid since omissions may disqualify their bid. All bids MUST be submitted on the bid form provided by the Department of Highways.  
To insure removal of improvements, a performance bond in the amount of \$2,000 or 10% of bid, whichever is greater, will be required from the successful bidder. This is to be by cashier's check, certified check, or money order, made payable to Kentucky State Treasurer. Ten percent of bid is to be submitted with bid form.  
All improvements removed from the right of way will be in accordance with the Bid Invitation for Sale and Removal, form TD 62-42, and Specification (rural areas) form TD 62-15.  
THE KENTUCKY DEPARTMENT OF HIGHWAYS RESERVES THE RIGHT TO REJECT ANY AND/OR ALL BIDS. 6-27-21

**OFFICE SPACE**  
1040 sq. ft. of high quality office space on Court Street, Prestonsburg, Kentucky, available for long-term sub-lease. Ideal for business, government or professional offices. Fully carpeted, air-conditioned, two bathrooms.  
**Call 886-9908** 6-20-31

**ONLY ONE!**  
New 1984 Clayton 14-wide home! 2 large bedrooms, 1½ baths, chapel roof, walk-in pantry and utility rooms, ceiling fan, curved breakfast bar and much more!  
**On sale—\$15,230! Only One at this low price!**  
**Clayton HOMES**  
"We Build Dreams"  
U.S. 23 Harold, Ky. - 478-9246

**TROY'S CABINET CENTER**  
US 23, Ivel, Ky.  
Stock or Custom-Built Cabinets  
Kitchen Cabinets, Vanities  
Thermador Appliances on Display  
Free Estimates Discount Prices  
**Call 478-5344** 1-14-1f

**LAWSON BROTHERS MOBILE HOME MOVERS**  
Call us for your complete moving and setup.  
• Parts & Service  
• Doublewides  
• Statewide, Licensed, Insured, and Bonded.  
• 20 Years Experience  
**IVEL, KY. 478-9254**  
ANYTIME!  
"If the price is not right, Don't fuss—Call US" 3-21-1f

**FARM FOR SALE:**  
250-ACRE CATTLE FARM, North Eastern Kentucky, with charming two-story home. Will trade for large residential home in Prestonsburg area.  
Call Vincent Real Estate  
**(606) 474-6611**  
9 a.m. to 5 p.m. 4-25-1f

**Seas**  
**INSTALLED continuous aluminum GUTTERING \$2.10** per lineal foot  
**INSTALLED**  
Custom-made at your home by our factory-on-wheels  
Offer expires 6/30/84  
dial **886-8135** for a FREE ESTIMATE  
Ask for Larry  
**789-4416 • 349-3200**  
**Seas**  
NO. LAKE DRIVE  
PRESTONSBURG, KY. 6-13-41

**Seas**  
Aluminum and Vinyl Siding Installed Locally at Seas!  
• FREE PLANNING  
• FREE ESTIMATES  
• INSTALLATION ARRANGED BY SEAS  
• ASK ABOUT SEAS CREDIT PLANS  
**Seas**  
SEARS, ROEBUCK AND CO.  
Where America shops for Value  
NO. LAKE DRIVE  
PRESTONSBURG, KY.  
886-8135 789-4416  
349-3200 6-13-41

**BEAUTIFUL BUILDING STONE**  
**Sandy Valley Monument and Building Stone Co.**  
(Inc.)  
Phone 874-2273—Allen, Ky.  
  
• LIMESTONE VENEERING  
• MARBLE LANDSCAPE CHIPS  
• PORTABLE CONCRETE STEPS  
• VERMONT SLATE  
Located On Old U.S. 23 In New Allen

**RICE LAND DEVELOPING CO.**  
• LARGE AND SMALL DOZERS  
• BACKHOES  
• GRAVEL TRUCK AND GENERAL HAULING  
• 18 YEARS' EXPERIENCE  
**606-874-2281 OR 606-874-2870** 6-20-1f

**Amana COOLING-HEATING DEALER**  
HIGH-EFFICIENCY AIR-CONDITIONERS. HEAT PUMPS • ELECTRIC IGNITION GAS FURNACES • WINDOW UNITS  
RADARANGE MICROWAVE OVENS  
SEE LARRY FOR THE FACTS. BRING IN YOUR FLOOR PLAN FOR AN ESTIMATE—DO IT YOURSELF OR INSTALLATION CAN BE ARRANGED.  
Bring window air-conditioners to our shop for repairs and save.  
**SANDY VALLEY HARDWARE CO.**  
ALLEN, KY. **ST STORES** 4-25-1f

# SELL IT FAST! BUY IT RIGHT! USE WANTADS!

**HOUSE FOR SALE:** Like new. Owner will sell for reasonable down payment. owner will finance balance at 9 percent. On Little Paint. Call Bun Montgomery, 886-3473. 6-13-tf.

**REPOSSESSED SIGN!** No down payment! Take over payments of \$49.50 per month. 4'x8' Flashing Arrow Sign. Complete w/new bulbs and letters. Cutoff Signs. Toll Free 1-800-551-3070. Ask about REPO. 6-20-4t.

**LOTS FOR RENT:** Call Ross Stanford, 886-2965. 6-6-4t.

**SPECIAL—New 1984 24' X 40' doublewide.** Unfurnished. Only \$14,900, and only at Clayton Mobile Homes of Richmond, Ky. 606-623-9404. 6-20-3t.

**NOTICE—All new 28' X 60' floor plan** now in stock. Unfurnished, but loaded. Only \$29,900, and only at Clayton Mobile Homes of Richmond, Ky. 606-623-9404. 6-20-3t.

**NEED A NEW HOME** of your own with a small down payment! 75 X 14, 3 bedrooms for \$16,900; New 60 X 12, unfurnished, for \$8,950; 70 X 14 3-bedroom special! Only \$13,900 furnished. Must purchase prior to July 4, 1984 to receive these specials. Clayton Mobile Homes of Richmond, Ky. 606-623-9404. 6-20-3t.

**NEED YOUR MOBILE HOME MOVED?** Call Lawson Brothers Mobile Home Service, Ivel, KY. Call 478-9254. 6-6-tf.

**CHAIN LINK FENCE:** Residential and commercial. Prestonsburg Fencing Company. Call H.L. Setser for free estimates, 606-886-9563, 885-2073, anytime. 4-11-tf.

**FOR RENT:** 4-room unfurnished apartment, \$200 rent, \$150 deposit. Couples only, no pets. Call Jeanette Hubbard, 886-2557. 5-18-tf.

**CHAIN SAW & MOWER PARTS:** (Mufflers, points, sprockets, chains, condensers, replacement line, etc.) SANDY VALLEY HARDWARE at Allen. 4-4-tf.

**RAISE, LEVEL OR MOVE** houses or mobile homes. Also, do block and concrete work. Hall's House Raising, Phone 447-2610. 3-28-tf.

**DAMRON NEW & USED FURNITURE:** Living room suites starting at \$159. A-1 appliances. Rt. 122, Drift, Ky. Phone 377-2071. 5-25-tf.

**4-WHEEL DRIVE:** We can align and balance yours. WHEEL & ELECTRIC, 874-9774. 2-29-tf.

**INTERIOR AND EXTERIOR** Porter Paint, 1,000 colors to choose from. BEN FRANKLIN STORE, phone 886-2169, Prestonsburg. 5-16-tf.

**TREATED utility poles,** 18 ft. 20 ft. and 25 ft. lengths. Also fence posts at GOBLE LUMBER CO., phone 874-9281. 4-11-tf.

**GRAVEL FOR SALE:** \$8.75 per ton, plus delivery charge. Call 886-3425, JIM COX. 6-23-tf.

**LIGHT FIXTURES:** 1/2 price at GOBLE LUMBER COMPANY, phone 874-9281. 4-11-tf.

**WATCH REPAIR:** If you want the best job, bring watch repairs and jewelry repairs to WRIGHT BROS. JEWELERS. 11-12-tf.

**PERMA-SHIELD** Anderson windows. All styles, 20 percent off regular price at GOBLE LUMBER CO., phone 874-9281. 4-11-tf.

**DUMP TRUCK FOR HIRE:** Will haul sand, gravel, etc. Call 285-9901, Bill Salisbury. 6-20-tf.

**TRAILER FOR SALE:** 1979 14x56 Fairmont, two bedrooms, stove, refrigerator, 18,000 BTU air conditioner, 8x8 front deck, underpinning. \$9400. Call 886-9176. 6-27-2tpd.

**FOR SALE:** Camper shell top for short wheelbase Fleetside pickup. Call 886-9956, Avery Lowe. 6-27-2t.

**FOR SALE:** Couch and matching chair, brown plaid, good condition, \$75. Call 886-9648. 1tpd.

**HOUSE FOR SALE:** Abner Fork near Melvin. Two-story, five bedrooms, kitchen, dining room, living room with gas vented heat. Wash house, garage and 12 lots with good orchard and garden. Convenient to school. Call 452-2445 or 452-2435. 6-27-2t.

**FOR SALE:** Four bedroom house on one acre, right Pen Hook of Harold. 2-1/2 baths, 2-car garage, T.V. dish (11 ft.), \$135,000. Call after 4 p.m., 478-2281. 6-27-2tpd.

**LOST PET CAT:** Disappeared Saturday, June 9, from area near tennis court near Paintsville park and playground. Long, yellow hair, white under neck and chest. Name, Keeter. REWARD. 789-3416, Eddie Hazelett. 6-27-2tpd.

**4-FAMILY GARAGE SALE:** 526 Riverside Drive, July 3, 4, 5, 6, from 8 to 4:30. 6-27-2tpd.

**CARPENTRY WORK:** New homes and remodeling, roof shingling, house painting, wood sundecks, all types concrete work, retaining walls, portable storage buildings. Free estimates, 886-1090, 886-8603. 6-27-2tpd.

## NOTICE TO ADVERTISERS

All classified ads scheduled for only one week, must be paid in advance. All classified ads with only telephone numbers must be paid in advance.

**CLASSIFIED ADVERTISING RATES**  
10c Per word, if paid in advance  
15c Per word on charge account  
(\$2.50 minimum on both)  
Display classified advertising  
\$3.00 per column inch.  
Deadline 12 noon Monday.

**WANTED:** Elderly person to live in. Room and board. For more information, call 358-4534, Dorothy Houdashell. 6-27-2t.

**FOR RENT:** Three room unfurnished apartment, close to HRMC, \$300 month. Available on or about July 15. Call Doris White, 886-6633. 6-27-2t.

**TRAILER FOR RENT OR SALE.** Call Chester Hamilton, 587-2099. 6-27-2tpd.

**TWO BEDROOM TRAILER** for rent on Bull Creek. Call 874-9802 after 5 p.m. 6-27-2tpd.

**FOR SALE:** Two story house with six rooms and bath. Close to schools, church and stores. Price negotiable. Call 886-8730 after 5 p.m. Charles Owens. 6-27-2t.

**TO GOOD HOMES:** Excellent buys—black Cocker puppies, AKC, \$200 each (7 weeks old). AKC silver female poodle, \$75; AKC black Chow-Chow, \$100; AKC blonde Cocker puppy, \$150 (8 weeks old); black poodle, \$75. 886-9247, Missy Boyd. 6-27-2t.

**TWO-STORY HOUSE** for sale at Minnie, well above flood. Four bedrooms, 2-car garage, 3400 sq. ft., approximately 3 acres land, \$45,000. Will finance half of total cost at 10 percent. Call 377-2333, Carl Hurley. 6-27-2tpd.

**FOR SALE:** 1972 Cadillac, body—fair condition, new exhaust system, good tires, needs fly wheel, \$300. Contact Donald Shannon, 377-6462. 6-27-2t.

**FOR SALE:** Kelvinator frost-free refrigerator and an air compressor. Also, a beautiful horse, works and rides, very gentle. Avery Lowe, 886-9956. 6-27-2t.

**HOUSE FOR SALE:** Three bedroom home on six acres, near Bypro, Ky. Serious inquiries only. 452-2270. 6-27-2tpd.

**REMEMBER THE RAWLEIGH!** All the salves and liniment, the pepper flavorings, and pie fillings. Distributors needed. For information, contact Box 66, East Point, Ky. 41216, or call 789-8285. 6-27-3tpd.

**FOR RENT AT MCDOWELL:** One bedroom, furnished apartment, \$175 month plus security deposit, utilities. Call 377-6881. 6-27-2tpd.

**GIBSON AUTOMATIC WASHER.** Good condition. \$95. Call 886-6259. 6-27-2tpd.

**LOTS FOR SALE:** Located at Three Oaks Subdivision, overlooking new Highway 80, Langley (Maytown), Ky. Please call 285-3797 after 5 p.m. 6-27-2tpd.

**FOR SALE:** Eight room house on four lane at Banner. never been flooded. Call 874-9464. 6-27-2tpd.

**FOR SALE:** 16' Runabout and 14' fishing boat, 20' pontoon, 18' mini motor home. Call L.D. Hall, 265-4636. 6-27-2t.

**TRAILER FOR RENT:** Couple or singles preferred. No children, no pets. Call 874-2141 or after 5 p.m., 874-2114. Akers Trailer Court. 6-27-2t.

**WEE CARE NURSERY** has vacancy for two more children, ages 18 months to 3 years. Must have references. Call 886-9918. 6-27-2tpd.

**REMODELING SALE:** King-size bed, \$150; 10x18 ft. carpet, \$75; other household items. Call 886-9918. 6-27-2tpd.

**TRAILER FOR SALE:** 1970 12x60 in good condition. Furnished. \$3500. Call 874-9277. Located on Prater Creek at Banner. 6-27-2tpd.

**FOR SALE:** 1976 Atlantic mobile home, 12x60, total electric. Call after 4:30, 285-9088, Ricky Bryant. 6-27-2t.

**FOR SALE:** Black horse, works good or good for riding. For more information, call Raymond Lowe, 874-2876. 6-27-2tpd.

**DAN'S APPLIANCE REPAIR:** Repair on all brands washers, dryers, stoves. 24 hour service. New and used parts. 358-9892. 6-27-2tpd.

**FOR SALE OR FOR RENT:** 10x50 mobile home, 2 bedrooms, \$3000. Call 358-4520 or 358-9348. 6-27-2tpd.

**HOUSE FOR SALE:** Five-room home at McDowell. Three bedrooms, out of flood. Call 377-1106, John Caudill. 6-27-2t.

**FOR SALE:** Building lots on Buck's Brach. Call 285-9615 after 7 p.m. 6-20-3tpd.

**WE DO HOUSE RAISING** and block laying. Call Don Ray Hall, 447-2621. 6-20-4t.

**FOR SALE:** 100 acres, \$20,000. Call Freda Counts, 452-2317 or 452-2539. 6-20-4t.

**HOME IMPROVEMENTS:** Carpentry, concrete work, block work, Coronada stone. Free estimates. Eight years' experience. Laryl Branham, 452-2403, 452-2368. 6-20-4tpd.

**FOR SALE:** New 3-bedroom home, central air, free gas. Located at Hippo. 358-9609, 4-8 p.m., Velma Howard. 6-20-4t.

**WHITAKER GALLERY:** Framing, art. Now open Tuesday and Wednesday. Phone 886-6414. 6-20-4t.

**FOR SALE:** 1979 Harley-Davidson Sportster, \$2500. Call 886-6546, Greg Blackburn. 6-20-4t.

**TRADE IN YOUR** old furniture on our new furniture. Martin's Recliner and Living Room Shoppe. Clarence and Emma Lou Martin, 874-9867 or 874-9038. 6-20-tf.

**MOBILE HOME MOVING,** dump truck, back hoe, track loader. Little's Dozer, Topmost, 447-2869. 6-20-4tpd.

**FOR SALE:** 1977 R model Mack 55 rear ends—Maxidine. 300 engine. Sharp. \$32,000. Call 478-5430. 6-20-4tpd.

**RAISE OR MOVE HOUSES,** or mobile homes. Also do block or concrete work. Topmost, 447-2438. 6-20-4tpd.

**FOR SALE:** Riding lawn mower. New engine, \$300. Call 886-2201. 6-20-3tpd.

**FOR SALE:** 1969 Ford truck. Runs good, looks good. A very solid truck. 785-5197, Harold Combs. 7-4-2t.

**BABYSITTING IN MY HOME.** Days only. Sunday thru Saturday. Reasonable rates. Call 452-4483, Anne Meade, House No. 29, Wheelwright. 7-4-2t.

**FOR SALE:** 1979 Pontiac TransAm. Black with gold trim, power steering, power brakes, 4.03 engine, air condition, T-tops and Pioneer stereo system. One car owner, good condition. Call 886-2212 or 886-2474. 7-4-2tpd.

**BOAT FOR SALE:** 14-1/2' runabout with 55 h.p. Johnson motor. Will sacrifice \$1000. Call 452-4217, Michael Bakay. 7-4-2t.

**PART-TIME SALESMAN NEEDED** to sell janitor supplies. Call or write Gene's Janitor Supply, 4611 Camargo Road, Mt. Sterling, KY 40353. Call 606-498-1159. 7-4-2tpd.

**FOR SALE:** 1971 Chevy pickup, a real honey, 350, 4-speed. Looks sharp, good body. Call 785-5197, Harold Combs. 7-4-2t.

**YARD SALE:** Between Twin Bridges, Martin, Dinwood, 9-5:00, July 7 and 14th. Joy Hall. 7-4-2tpd.

**FOR SALE:** 23-channel CB base system, antenna, \$50 for both. Call 358-9838, Gershin Tuttle. 7-4-2t.

**PAINTING, EXTERIOR AND INTERIOR,** with free estimates. Carpentry and floor tiling, bathroom tiling, block laying. 886-8714, Gene Stone. 6-27-2t.

**MUSICIANS WANTED** for country rock band. Call 478-5939 after 6 p.m. 6-27-2tpd.

**COURIER-JOURNAL** daily and Sunday route available in Prestonsburg. Profit \$130 per week. \$250 cash bond deposit required. Call 1-800-292-6568. 6-27-2t.

**YARD SALE:** 1125 Front Street, Wayland. Clothing, antiques, other items. Dorothy Houdashell. 6-27-2t.

**OVER 115 MOBILE HOMES** IN INVENTORY: 58 new singles, 19 new doubles, 39 used and repos, lots for rent. Three locations: LEXINGTON: 537 New Circle Road, 293-1609; RICHMOND: I-75 Exit 97, 624-0200; LONDON: I-75 Exit 41, 878-0013. GREAT AMERICAN HOMES. Open evenings and sundays. 6-6-13t.

**WANTED TO BUY:** Older handyman-type home with a little land. Will consider larger mobile home and/or vacant land. Call or write: E. Carpenter, Box 287, Shelbyana, KY 41562. Phone 432-4705. 6-6-tf.

**TYPEWRITERS:** Smith Corona, Thomas Hereford Company, Prestonsburg. 3-21-tf.

**FIND GOLD & SILVER:** White's Metal Detectors, Thomas Hereford Company, Prestonsburg. 3-21-tf.

**MARY CARTER PAINT:** Inside and outside, 1/2-price, Thomas Hereford Company, Prestonsburg. 3-21-tf.

**HEY LOOK!** We repair washers, dryers, ranges, all types appliances. Parts ordered for you. Call 358-4009 or 358-9617. 11-3-tfpd.

**BOLEN'S MOVING & DELIVERY** Service. We move a house full or deliver one piece, anywhere. Phone 358-9617. 4-25-tfpd.

**FOR SALE:** Reconditioned washers, dryers, gas and electric ranges, furniture, new and used parts for all makes and models. Refrigeration parts ordered for you. All guaranteed 60 days. For cheap appliances and parts, plus a good guarantee, call us. 358-9617. 4-25-tfpd.

**FREE! FREE! FREE!** Get your washer, dryer, gas, or electric stove repaired free. Bring it to Bolen's Appliance Repair, old Rt. 80, Eastern. No service charge, no labor charge. You pay for parts only. For appointment, phone 358-9617. 4-25-tfpd.

**SALISBURY'S USED FURNITURE:** Appliances, work clothes. Two miles up Arkansas, Martin, Ky. Phone 285-3549. 3-14-tf.

**AUTO & LIGHT TRUCK ALIGNING** and balancing. Good work, fair prices. Wheel & Electric. Phone 874-9774. 2-29-tf.

**FOR ALL YOUR INSURANCE—Auto,** fire, homeowners, hospitalization, life. With 0-25% savings. Call Darby and Allen Insurance Agency, 874-2347. 12-28-tf.

**FOR SALE:** Two-story, 11-room apartment building, \$40,000. At Twin Bridges, Martin, on 100x50 corner lot. Call J.R. Samons, 285-3914. 12-14-tf.

**CARPENTRY WORK:** Home building and remodeling. Complete interior and exterior. Masonry and concrete work, all types interior and exterior painting. Also have spray equipment to spray barns and metal buildings. Free estimates. Will furnish references. 15 years' experience. Call 886-8896, anytime. Robie Johnson, Jr. 5-2-tf.

**LABRADOR AND IRISH SETTER** mixed pups, 5 weeks old. Will make good hunting dogs or watch dogs. Also, free kittens. Call 377-2596, Marie Miller. 6-27-2t.

**PLUMBERS WANTED** for work in Prestonsburg area. Call 887-2231 or 269-3316, Sebastian Bros. Plumbing. 6-27-2t.

**FOR SALE:** 1978 Camper special Chevy-ton truck with air conditioner, and 11 ft. self contained swinger truck camper with A/C, \$5850. Call after 4:30, 285-9900, Bill Hughes. 6-27-2t.

**FOR SALE:** Kelvinator window air conditioner, 12,500 BTU, 3 years old. Call Troy Compton, 886-3067. 6-27-2t.

**FOR SALE:** Six acres of Kelson Shepherd heirs, with coal, 1/2 gas and oil. Price \$12,000. On Left Brush Creek. Dortha Rollyson, Box 20, Rt. 2, Frametown, WV 26623. 6-27-3tpd.

**BEAT THE HEAT!** Sunroof installed by Vinylmaster Vinyltop. Call 298-3177. 6-27-3t.

**HOUSE FOR SALE** at Garrett. Six rooms. Central heat. Price \$16,000. Call 358-3381 or 358-4314. 6-27-3tpd.

**IMAGINE A NEW,** padded vinyl top and a sunroof on your car. Call Vinylmaster Vinyltop for a free estimate. Call 298-3177. 6-27-3t.

**MUST SELL: OWNER MOVING** to Clark county. First \$38,500 gets the place. Worth much more. Located 2 minutes off new Highway 80, between Garrett and Estill in Right Beaver. Call 358-4864, G. Martin. 6-27-3t.

**WANT YOUR CAR** to look slick? A new vinyl top in sunroof will do it. Vinylmaster Vinyltop. Call 298-3177. 6-27-3t.

**FOR SALE:** 21-ft. travel trailer, fully equipped, \$1800. Call 285-3901, Delmar Thompson. 6-27-4t.

**LEXINGTON BARBER STYLING COLLEGE** opening soon in Prestonsburg. For information, call 606-269-2788. 6-27-5t.

**CARPENTRY WORK:** New homes and remodeling, drywall, FHA approved masonry, concrete and block work. Free estimates, James Watkins, 886-3052. 6-27-8t.

**MARTIN, KY:** Entire second story of Martin professional building (Dermont Building) for rent. Downstairs includes the offices of Dr. Eddy Clark and Dr. Allan Halbert. Approximately 3500 sq. ft. Would prefer to rent as office space. Could be used as living quarters. Call 285-5121. 1tpd.

**3-FAMILY YARD SALE:** July 4, 5, 6. Gas stove, dinette set, much more, 309 Riverside Drive. 1tpd.

**SPECIAL DEAL!**

New 1984 Clayton 65'x14' Home! 2 spacious bedrooms, 2 full baths! Chapel roof, deluxe furniture, deluxe appliances! A beautiful home! **Only \$15,965! Save over \$3,000!** See Hubert Today!

**Clayton HOMES**  
We Build Dreams  
U.S. 23 Harold Ky - 478-9246

**Before You Pay Too Much For Your Painring...**

Get a free estimate and a fair price from **KENNY SPRADLIN**

Call **886-8608**

Neat—Efficient—Experienced 7-4-4tpd

**SUMMER JOBS AVAILABLE**

We are looking for college students to work in exciting, inspirational environment.

Opportunity to earn in excess of \$250.00 week.

Call **478-9407**

EQUAL OPPORTUNITY EMPLOYER 5-23-tf

**MARTIN'S Recliner and Living Room Shoppe**

Quality Furniture at Discount Prices  
• Custom Orders  
• We accept Trade-Ins

Open 10-2 Mon.-Fri., 9-5 Sat.  
3 miles west of Allen & US 23 intersection, near Mouth of Cow Creek on Ky. 1428  
**874-9867 or 874-9038**  
Clarence and Emma Lou Martin 6-27-tf

**TRAILERS FOR RENT**  
(Different sizes)  
From \$225 to \$250  
CALL **886-6047** 6-27-2t

**ALL STEEL BUILDINGS**

(4) only, must sell, order cancelled. 32-ft. x 60-ft., 46-ft. x 110-ft., 52-ft. x 140-ft., 55-ft. x 600-ft.

First come/first served, will divide.

Call: **Bill, 513-574-7874** 6-27-2t

**We're glad you asked!**



John C. Hall  
Founder  
Hall Funeral Home

**HOW DOES ONE DEAL WITH A DECEASED'S BELONGINGS?**

One of the most painful jobs the family of the deceased must face after the funeral is the disposition of the deceased's personal possessions. Hastily discarding possessions is not always the wise thing to do. Memorabilia can become valuable with time; not intrinsically, perhaps, but sentimentally. Clothing, jewelry, books, a stamp collection, a camera, a pocket watch—are these items to be discarded? Or retained as keepsakes? We've observed that many articles, like jewelry, or a watch, are not discarded; rather they are prized by members of the family as precious mementos. Nostalgia often takes over and a simple item, like a small pocket knife, becomes a son's pride and bitterness pleasure. Clothing, on the other hand, may find its way into the hands of the needy by way of a favored charity; or, very often, many mourners take great pleasure in seeing a close relative regaled in a favorite suede jacket, a suit, a fur.

**HALL FUNERAL HOME**  
Near Junction of Ky. 80 and Ky. 122, Martin  
Phones 285-9261 OR 285-9262

**ATTENTION: WOMEN AND MEN PORTRAIT SALES—TRAVEL**

OLAN MILLS PORTRAIT STUDIOS needs 4 trainees for telephone sales office managers.

You would be 1.) Working smaller towns-state wide.  
2.) Away 5 1/2 days per week (home weekends only).  
\$174.80 per week plus commissions (\$300.00/per week potential). \$200.00 a week while in training. Motel, car allowance and corporate benefits.

If you are: 1). Prefer over 23 (or responsible)  
2). High school Graduate with full time working (sales) experience and/or college degree.  
3). Career Minded/Good Communicator.

Retail, jewelry, cosmetics, telephone sales or marketing/teaching background helpful.

For personal interview call John C. Hall TOLL FREE at 1-800-543-5940 or 1-800-543-5921, Monday through Friday between 9:00 a.m. and 4:30 p.m. ONLY!  
E.O.E. M/F 7-4-11t

\$

**HIGH DOLLARS FOR YOUR COAL LEASE**

LEASE OR SUB-LEASE.  
STRIP, AUGER OR DEEP MINE.  
CALL TODAY FOR THE BEST DEAL.

\$

Call Collect:  
**606-886-8506**

\$

# SELL IT FAST! BUY IT RIGHT! USE WANT ADS!

FOR SALE: One drafting table, drafting machine, chair and table light. Four water pumps with pressure tanks (used). One 4-foot mine fan, complete with 7-1/2 h.p. motor, 220/330 volt. 3 phase. Call 886-8496 after 4 p.m. 7-4-2tpd.

FOR SALE: 1977 Camaro, automatic, black on black, excellent condition. A very sharp car. 785-5197, Harold Combs. 7-4-2t.

WANTED: MEDICAL INSURANCE CLERK. Must be excellent typist. Apply Radiology Management Services, Inc., U.S. 23 North (across from Hall's Market.) Dr. David White. 7-4-2t.

FOR SALE: 1975 Blazer, 4-wheel drive, automatic, good running condition, good interior. Priced at \$1095. Harold Combs, 785-5197. 7-4-2t.

FOR RENT on Arnold Avenue: Efficiency apartment, partially furnished and utilities paid. \$225 per month and \$100 deposit. 886-9937, Gladys Allen. 7-4-2t.

FOR SALE: 1974 Grand Prix, automatic, very clean car, runs good. 785-5197, Harold Combs. 7-4-2t.

TRAILER FOR SALE: 12x65, 2 bedrooms, underpinning, 12x16 porch included. Serious inquiries only. 285-3048, Betty Robinson. 7-4-2t.

WANTED: RECEPTIONIST-SECRETARY: Typing and general office procedures. Shorthand preferred but not required. Apply: Appalachian Research and Defense Fund of Ky., Inc., 205 Front St., Prestonsburg, KY 41653. Phone 606-886-3876. 7-4-2t.

FOR SALE: 1979 Ford Fairmont stationwagon. Runs good, needs front end body work. Will sell for \$1095. Harold Combs, 785-5197. 7-4-2t.

FOR SALE: 1977 Chrysler Cordoba, maroon with white leather interior. Runs good. Will sell reasonably. Harold Combs, 785-5197. 7-4-2t.

FOR SALE: 1969 Harley Davidson 1200 motorcycle. Lots of chrome. A real collector's item. Call 886-2568. 7-4-2tpd.

FOR SALE: Two house trailers. Two bedrooms. One utility trailer and one Gravelly tractor. Call 874-2407. 7-4-2tpd.

1975 GMC PICKUP, 8-CYLINDER, automatic, good tires, good running condition. Extra sharp truck. 785-5197, Harold Combs. 7-4-2t.

FOR SALE: Doublewide mobile home. Excellent condition. Priced right. Located on Bill Hall Branch, McDowell. For information, call 377-6854, Lawrence Tackett. 7-4-2t.

LOT FOR SALE at Stanville. Call 478-5288. 7-4-2tpd.

FOR SALE: 1975 mobile home, 14x70, central heat and air. Includes blocking and underpinning. Call 886-6894, Della Plummer. 7-4-2t.

FOR SALE: 1976 Trans-Am, silver and black, looks sharp, runs good. Harold Combs, 785-5197. 7-4-2t.

FOR SALE: Three International coal trucks, all with Cummins power. Call Paul Harris, 285-3651 days, or after 7 p.m., 886-1825. 7-4-2tpd.

2-BEDROOM APARTMENT for rent. \$200 per month plus \$100 deposit. Stove and refrigerator furnished. Call 886-9203. 7-4-2tpd.

FOR SALE: House and lot at Shop Fork. Call 358-4584, Kermit Smith. 7-4-2t.

FOR SALE: 1977 Volkswagon Rabbit, automatic, super sharp vehicle. Extra clean. 785-5197, Harold Combs. 7-4-2t.

FOR RENT: Two bedroom trailer, partially furnished, central air, \$250 per month, \$150 deposit. 874-9983, David Potts. 7-4-2tpd.

FOR SALE: Seven room house with utilities, 2 large porches, good garden, on Riverside Drive, Prestonsburg. Call 886-1364. 7-4-2tpd.

FOR SALE: Garden tractor with tiller, plow and cultivator. Call 874-2491. 1tpd.

GARAGE SALE at old Allen, Wednesday thru Friday, house beside Methodist church. Antique glass, depression glass, carnival glass, Nippon and household items. 10 a.m. to 6 p.m. Brookie Cornett, 874-2880. 7-4-1t.

FOR SALE: 1968 Jeep 327, \$1100. A-1 shape. Chris Slone, 886-3037. 7-4-3t.

FOR SALE: AKC Basset Hound puppies, 5 weeks old, 4 females, 3 males, black, brown and white. Call 874-9472 or see James Pennington, Jr., Big Branch of Bull Creek. 7-4-3tpd.

TRAILER FOR RENT: Two bedroom, 2 baths, air conditioner. On private lot at Stanville. No children, no pets. Call 478-5577. 7-4-4tpd.

HOUSE RAISING AND BLOCK LAYING. Call 855-4174, Harold Meade. 7-4-4t.

ALTERATIONS AND SEWING: Call Ruby Halbert, 285-3246. 7-4-4t.

FOR SALE: House and lot at Drift Hollow on Left Beaver. Needs extensive repairs. Best offer accepted by First Guaranty Bank, 289-9281. 7-4-4t.

FOR SALE: 1970 model 45x24 doublewide. Excellent condition, \$12,500. 886-9544. After 5, 886-8250, Don Houston. 7-4-4t.

THREE LOTS FOR SALE at Lakeview Village overlooking Dewey Lake. Will sell individually or together. Call 886-2772 or 432-1863, Huey Gray. 7-4-4t.

FOR SALE: 1972 Camarol dirt track race car, 302 motor, 33 inch rubber on back, 31 inch front. Call 452-2391. 1tpd.

TRAILER FOR RENT at David. Furnished. Call 886-6926. 1tpd.

FOR SALE: Male German Shepherd dog, 2 years old, AKC registered. Good watchdog, good with children. Call 874-2425. 1tpd.

FOR SALE: Two riding lawn mowers, one 8 h.p., one 7 h.p. Call Tessie Hall, 377-6280. 1tpd.

FOR SALE: 1980 Bronco Ranger, XLT, \$3500. Call 886-3444. 1tpd.

FOR SALE: 1976 half-ton GMC truck. In good condition. Price \$1295. Call 874-9712. 1tpd.

3-FAMILY YARD SALE: Thursday, July 5, Lancer, behind Greer Meat Company. 9-5:00. 1tpd.

FOR SALE: General Electric refrigerator. Excellent condition. \$125. Color, almond. Call 886-9690. 1tpd.

FOR SALE: 1978 Honda Gold Wing, low mileage. Call 874-2621. 1tpd.

FOR SALE: Pullman hide-a-bed sofa, like new. Lazy-Boy recliner, 60" solid cherry console, containing TV, AM-FM radio and record player. Call 886-3325. 1tpd.

5-FAMILY CARPORT SALE: One mile on Spurlock of Middle Creek; Wednesday, Thursday, Friday, Saturday. Children, women, men's clothes, whatnots. First white house above Mildred Calhoun's Craft Shop, on right. 1tpd.

YARD SALE: July 5 and 6, Mountain Parkway. Turn right at Kentucky Trophy Center, last brick on left. Clothing, tires, miscellaneous. 1tpd.

FOR RENT: Four room apartment in Estill. Nice for a couple or a working man. Call 358-4458. 1tpd.

FOR RENT: Three small 2-bedroom houses. Electric. Married couples only. No pets. Deposit and references required. One or 2 children. Junction of KY 80 and 23, Watergap. Call 874-2358, Ermal Scutchfield. (Serious calls please.) 1tpd.

FOR SALE: Fishing boat, trailer, 45 h.p. motor, foot control, trolling motor, two swivel seats with arm rest, depth finder. Call 874-9955 after 4 p.m. 1tpd.

FOR SALE: Gas cooking stove, nice and clean, coppertone. Bargain price. Call 886-2845. 1tpd.

FOR SALE: Baby high chair. Also bassinet, black and white floor model TV and record player. Call 874-9157. 1tpd.

FOR SALE: 1979 Ford Fairmont station wagon. Air conditioned. AM-FM, \$2800. Call 886-8112 after 5. 1tpd.

DIRT BIKE for sale: 1979 CR-125 Honda. Excellent condition. Call 886-2746. After 5:30 p.m., call 886-3332. 1tpd.

FOR SALE: 1981 Schult trailer. Many extras. Excellent condition. \$15,000. Call 874-8127 or 886-2256. 1tpd.

5-FAMILY GARAGE SALE: Saturday, July 7, 8-3:00. Stereo, sailboat, decorator items, hardware, wicker, books, baby and kitchen items. 1/4-mile off Parkway, turn at Middle Creek road, follow signs. 1tpd.

FOR SALE: 1976 GT Vega Sport, 5-speed, like new inside and out. Call 886-3579, 886-3966. 1tpd.

FOR RENT: Two bedroom house, 1440 South Lake Drive, Prestonsburg. \$225 month. Call 886-3538. 1tpd.

FOR SALE: 1977 Ford F-250 4-wheel drive with lock-out hubs, \$1500 or trade to smaller pickup of equal value. Also Gibson base amplifier with 15 inch speaker, \$250. Call 452-2638. 1tpd.

FOR SALE: 1980 Chevy Citation, 41,000 miles, good condition, priced to sell. Call 886-3129 or after 6 p.m., 789-8548. 1tpd.

FOR SALE: 1978 Fairmont mobile home, 2 bedrooms, 65x14, and lot at Printer. Ted Nelson, 886-2993 after 5 p.m. 1tpd.

FOR SALE: 1980 17' Monark aluminum bass boat, 70 h.p. Johnson, power tilt, SST prop, new trolling motor, 2 new batteries, depth finder, 2 gas tanks, drive-on trailer. Excellent condition. \$5800. Call 886-8687. 1tpd.

FOR SALE: 1976 Lincoln, 53,000 miles, white, \$3000. Call 886-6239. 1tpd.

FOR SALE: 1977 CJ-5 Jeep, \$2600. Call 452-2460. 1tpd.

FOR SALE: Two bedroom mobile home, only \$4295. We deliver. Call Ted Nelson, 886-2993 after 5 p.m. 1tpd.

### Historical Society To Hear Former Virginia Publisher

The former editor and publisher of a Franklin county (Va.) newspaper will be the guest speaker at the July meeting of the Big Sandy Valley Historical Society. Kermit W. Salyer, who published The Franklin News-Post at Rocky Mount, Va., for 28 years before selling it in 1981, will speak to the regional group when it meets at Breaks Interstate Park at 12 noon, July 7.

Salyer, who was born in Russel county, Va., will present a slide presentation about his distant cousin, Col. Loan H.N. Salyer, commander of the 50th Virginia Infantry Regiment in the Civil War.

Col. Salyer fought in the battles of Bull Run, Cotton Mountain, Big Swell Mountain, Fort Donelson, Fayetteville, Frazier's Farm, Winchester, Chancellorsville, Gettysburg, The Wilderness, Spottsylvania Court House, Manassas, Petersburg, Richmond, Boonsboro, Malvern Hill, Gaines Mill and others of lesser note. "I served from the beginning of the war until I surrendered with Gen. Lee at Appomattox," he recalled.

After the war, Col. Salyer practiced law in Scott and Wise counties, Virginia, and in Perry and Letcher counties in Kentucky. He died at Whitesburg, in 1916 at the age of 81. He was a federal judge for the Eastern District of Kentucky when he died.

Kermit W. Salyer has recently visited all the 17 battlefields where Col. Logan Salyer fought and made slides to illustrate his talk at the July 7 meeting.

### DAV Chapter To Hold Archer Park Program

Andy J. Blanton Chapter No. 18, DAV, will hold its Independence Day program at the Veterans' Memorial at Archer Park, Prestonsburg, July 4 at 11 a.m. Everyone is invited, especially veterans and their families. The program will be under the direction of the chapter's program director, Wade Moore.

CUSTOM BUILT  
**GAZEBO**  
(NOT A KIT)



**Double R Enterprise**  
ROGER ROWE  
PRESTONSBURG • 886-6528

**Maloneys**  
DISCOUNT DEPT. STORES

**THE FABULOUS GEMS**  
Will be on display  
**Thurs., Fri., Sat., July 5-6-7**  
• Martin Store Only •

 MOTHER-RING With 3 Stones Sterling or Gold Filled <b>\$24.99</b>	 Ladies' Solitaire* <b>\$12.99</b>	 Cluster Rings.* <b>\$19.99</b>	 Solitaire Diamond Bridal Set* <b>\$24.99</b> *SIMULATED
 25 Stone Ruby Cluster <b>\$19.99</b>	 Men's 7 Diamond # Cluster Rings. <b>\$21.99</b>	 Dinner Ring <b>\$24.99</b>	 BAND <b>\$24.99</b> Other Style Bands Available

**LIFETIME WARRANTY**

**CLIP AD AND RECEIVE \$3.00 DISCOUNT ON ANY JEWELRY PURCHASE**

**INSTRUCTION**  
LEARN TO DRIVE  
AS SEEN ON TV



NOW TRAINING ON DOUBLE-TRAILERS  
NO EXPERIENCE NEEDED! We train MEN and WOMEN. No need to quit present job. Full or Part-time training. DOT Certification. Placement Dept.

**ALLIANCE**  
TRACTOR-TRAILER TRAINING CENTERS  
ARDEN, NC

Call Toll Free Anytime  
**1-800-334-1203**

**DELUXE HOME!**

New 40'x24' Sectional Home! 3 bedrooms, 2 full baths, cathedral ceiling, microwave oven, stereo, deluxe furniture and appliances! your next new home is waiting for you at:

**Clayton HOMES**  
We Build Dreams

U.S. 23 Harold, Ky. - 478 9246

**MINER'S VACATION SPECIAL**

See our large selection of homes including Catalina which features sheet-rock walls and plywood floors at no additional cost.

**Bill's Mobile Home Sales, Inc.**  
U.S. 119 at Goody, Ky.  
**237-0023**  
I-64 and U.S. 60  
Olive Hill, Ky.  
**(606) 286-2821**

**CONN'S CONCRETE**  
Driveways, sidewalks, patios and porches, basements, footers.  
**478-5069**  
Wilford E. Conn 6-27-5t-pd.

**MANAGER TRAINEE**

If you qualify, you will receive \$1500 per month for 3 months while in school; \$24,000 per year after graduation.

Sales and management experience helpful.

**CALL 874-9041**

**Brittany Pups For Sale**



Full stock. AKC Registered. 8 weeks old, one male 20 months old and one trained female 2 years old. Also 5 acres bottom land out of flood zone.

**CALL 886-1907**

**L&H USED CARS**  
-ON THE LOT FINANCING-  
PAYMENTS AS LOW AS \$100 MONTH

• 1981 Chevy Malibu, needs paint	\$3,000
• 1979 Plymouth Volare, 6-cyl.	\$2,500
• 1977 Chevy Nova, 6-cyl.	\$1,550
• 1975 Pontiac Station Wagon	\$350
• 1975 Caprice Classic	\$850
• 1977 Honda Motor Cycle, 750 cc.	\$900

**TRUCKS**

• 1969 Chevy El Camino, 4-spd., A/C	\$1,500
• 1970 Ford Truck, runs good	\$800

**SPECIAL OF THE WEEK**

• 1977 Chevy Truck, 6 cyl.	\$2,195
----------------------------	---------

**PHONE 886-1225 • US 23 NORTH**  
(Just outside Prestonsburg on Auxier Road)

**MAGNAVOX RD4946PE**  
24" Diagonal Console  
Automatic AFT Color TV

- MX/300 chassis
- 100° in-line matrix tube
- Digital control programmable scan tuning
- 125 channel capability
- 17-button IR remote
- Efficient 4" x 6" speaker
- Stereo/SAP jack
- RF switcher
- Country American styling

\*With a 4-year warranty

Retail \$929<sup>95</sup>  
**\$699<sup>95</sup>**  
YOU SAVE \$230<sup>00</sup>

---

**MAGNAVOX CD4702WA**  
25" Diagonal Console  
AFT Color TV

- MX/200 chassis
- 100° in-line matrix tube
- One-knob electronic tuning
- Automatic fine tuning
- Efficient 4" speaker
- Electronic voltage regulation
- Contemporary styling

\*With a 4-year warranty

Retail \$699<sup>95</sup>  
**\$549<sup>95</sup>**  
YOU SAVE \$150<sup>00</sup>

---

**19" Color TV \$299<sup>95</sup>** With a 4-year warranty

\*4-YEAR WARRANTY COVERS PARTS, LABOR AND PICTURE TUBE.

**Mike's B&W**  
TV and APPLIANCES  
Store Hours: 9 to 5, Mon.-Sat.  
**886-9682 • North Lake Drive, Prestonsburg**

# THOMPSON'S IGA FOODLINER

We Reserve The Right To Limit Quantities and Correct Printing Errors.

Prices Effective Wednesday, July 4 thru Sun., July 8.

U.S.D.A. CHOICE

**SIRLOIN TIPS**  
**\$1.49**  
 WHOLE LB.

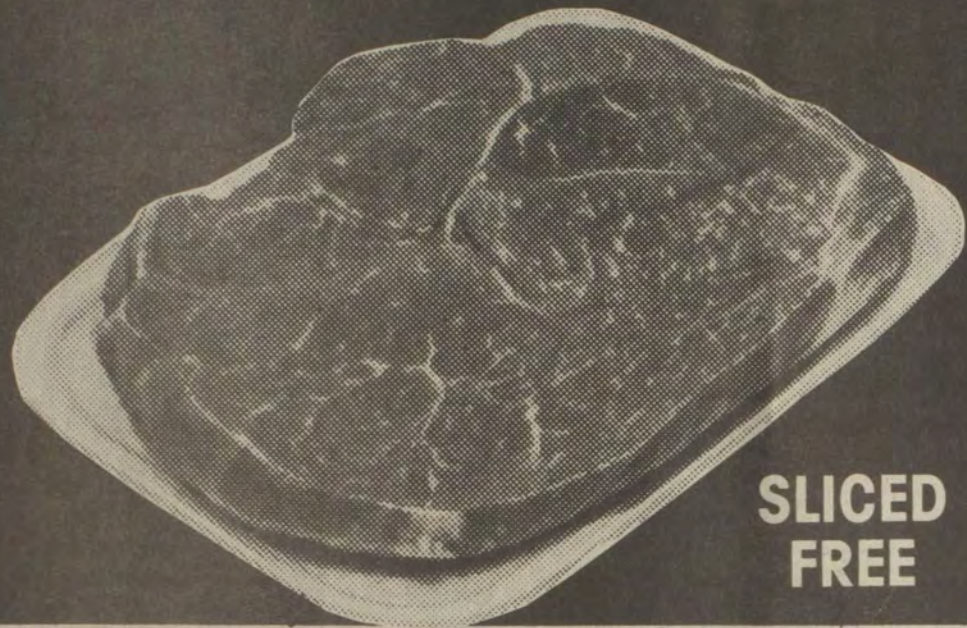

SLICED FREE



U.S.D.A. CHOICE  
**SIRLOIN TIP STEAK**  
**\$2.29**  
 LB.

U.S.D.A. CHOICE  
 SIRLOIN TIP  
**ROAST**  
**\$1.99**  
 LB.

U.S.D.A. CHOICE  
**STEW BEEF**  
**\$1.79**  
 LB.

ARMOUR'S  
**MELLOSWEET HAMS**



**\$1.59**  
 WHOLE LB.

ARMOUR'S MELLOSWEET  
**HAM HALVES** **\$1.69**  
 LB.

ARMOUR'S  
**BOLOGNA** **\$1.09**  
 12-OZ. PKG.

ARMOUR'S  
**COOKED HAM** **\$2.49**  
 12-OZ. PKG.

FRESH

**HENS**  
**59¢**  
 LB.



FAMILY PACK

## 10-LB. MEAT SALE

WEIGHTS AND PRICES PER PKG. MAY VARY

- U.S.D.A. CHOICE **SIRLOIN TIPS** ..... **\$1.49**  
WHOLE LB.
- U.S.D.A. CHOICE **SIRLOIN TIP STEAK** ..... **\$1.79**  
10-Lbs.
- RANDOM WEIGHT **PLATTER BACON** ..... **\$9.90**  
10-Lbs.
- PORK STEAK** ..... **\$12.90**  
10-Lbs.
- BOSTON BUTT **PORK ROAST** ..... **\$1.19**  
WHOLE Lb.
- FIRST CUT **PORK CHOPS** ..... **\$11.90**  
10-Lbs.
- CENTER CUT **PORK CHOPS** ..... **\$15.90**  
10-Lbs.
- THIN CUT **PORK CHOPS** ..... **\$16.90**  
10-Lbs.
- FRESH **GROUND BEEF** ..... **\$10.90**  
10-Lbs.
- U.S.D.A. CHOICE **RIB EYES** ..... **\$3.99**  
WHOLE SLICED FREE Lb.
- U.S.D.A. CHOICE **NEW YORK STRIPS** ..... **\$3.79**  
WHOLE SLICED FREE Lb.
- FRESH **GROUND CHUCK** ..... **\$16.90**  
10-Lbs.

KAHN'S  
 REG. OR BEEF  
**WIENERS** ..... **\$1.69**  
1-LB. PKG.

KAHN'S  
**BOLOGNA** ..... **\$1.69**  
1-LB. PKG.

KAHN'S  
**P&P LOAF** ..... **99¢**  
8-OZ. PKG.

KAHN'S  
**HAM & CHEESE** ..... **\$1.29**  
8-OZ. PKG.

KAHN'S  
**BOILED HAM** ..... **\$1.29**  
5-OZ. PKG.

HILLSHIRE SMOKED  
**SAUSAGE** ..... **\$1.79**  
LB.

ARMOUR'S SPICED  
**LUNCHEON MEAT**  
**\$5.99**  
 6-LB. CAN



ARMOUR'S  
**CHOPPED HAM**  
**\$3.49**  
2-Lb. Can

ARMOUR'S SPICED  
**LUNCHEON MEAT**  
**\$2.99**  
2-Lb. Can

ARMOUR'S  
**BACON**  
**\$1.69**  
1-Lb. 4kg.

ARMOUR'S  
**HOT DOGS**  
**89¢**  
12-OZ. PKG.

ARMOUR'S  
**TURKEY FRANKS**  
**79¢**  
12-OZ. PKG.

ARMOUR'S  
**PORK SAUSAGE**  
**99¢**  
1-LB. ROLL

# PRESTONSBURG—MARTIN

• PRESTONSBURG SUMMER STORE HOURS:  
 8 TO 11, 7 DAYS A WEEK  
 • MARTIN SUMMER STORE HOURS:  
 8 TO 9, MON.-SAT.; 10 TO 8, SUN.

PRICES IN EFFECT  
WED., JULY 4  
THRU SUN., JULY 8.

# THOMPSON'S

• PRESTONSBURG

MIRACLE WHIP  
SALAD DRESSING



32-OZ. JAR

**\$1.49**

VAN CAMP'S  
PORK AND BEANS



16-OZ. CAN

**3/99¢**

## IGA AND DAIRY ARE

## THOMPSON'S PRESTONSBU

Play our Instant Cash  
Jim Carter and V  
already won \$

25-LB. BAG  
PANTRY PRIZE

**FLOUR \$2.99**



KINGSFORD  
CHARCOAL

20-LB. BAG

**\$3.99**

10-OZ.  
VIETTI  
HOT DOG  
SAUCE

**3/99¢**

## IGA POP

**\$3.99**

CHEER  
LAUNDRY  
DETERGENT



49-OZ. BOX

**\$7.99**

1-GALLON  
CLOROX BLEACH

**79¢**

16-OZ.—PARAMOUNT  
SWEET RELISH

**79¢**

8-LB.—MATCH LIGHT  
CHARCOAL

**\$2.99**

18-INCH—37.5-OZ.  
HEAVY DUTY  
REYNOLDS WRAP

**99¢**

8-OZ. SQUEEZE BOTTLE  
KRAFT SALAD MUSTARD

**39¢**

46-OZ.—FIVE FLAVORS  
HI-C FRUIT DRINK

**79¢**

15-QT.—LIPTON  
ICE TEA (WITH NUTRA SWEET)

**\$3.89**

6-OZ.—LIPTON LO-CAL  
LEMON FLAVORED TEA

**\$2.69**



24  
12-OZ.  
CANS

18-OZ.—KRAFT  
PLAIN, SMOKE,  
HOT HICKORY, HOT BBQ,  
BBQ WITH ONION BITS  
BARBECUE SAUCE

**79¢**



MARTHA WHITE  
CORN  
MEAL

**99¢**

5-LB.  
BAG

16-OZ.—WISH BONE  
FRENCH, ITALIAN,  
THOUSAND ISLAND,  
SWEET & SPICY  
DRESSINGS

**\$1.29**

### FROZEN

- 19-OZ.—BANQUET CHICKEN, TURKEY, SALISBURY STEAK MAN PLEASER DINNERS **\$1.49**
- 24-PAK—IGA ASSORTED POPCICLES **\$1.19**
- 9—12-OZ.—7 VARIETIES TOTINO PIZZAS **\$1.09**
- 12-OZ.—PET RITZ DEEP DISH PIE SHELL **99¢**
- 8-OZ.—PET WHIPPED TOPPING **59¢**
- 12-OZ.—MRS. PAUL'S FISH STEAKS **\$1.59**
- 15-OZ.—MRS. PAUL'S FISH FILLETS **\$1.69**
- 14-OZ.—6 VARIETIES PET CREAM PIES **79¢**
- 24-OZ.—CARROT, COCONUT, DEVILS FOOD GERMAN CHOCOLATE COSEY CAKES **\$1.79**

### DAIRY

- NATURE'S BEST ORANGE JUICE **\$1.39**  
64-OZ.
- TABLERITE LARGE EGGS **75¢**  
DOZEN
- 8-OZ.—KRAFT AMERICAN SINGLES **99¢**
- 8-OZ.—KRAFT PIMENTO SINGLES **99¢**
- 2-LB. SHEDD'S SPREAD **\$1.19**
- 2-LB.—SHEDD'S SPREAD CORN OIL **\$1.19**
- 6-OZ.—7 VARIETIES BREYERS YOGURT **2/79¢**
- 12-OZ. IGA TEXAS STYLE, BUTTERMILK, OLE STYLE BISCUITS **2/89¢**

## PINTO BEANS



**\$1.29**

4-LB. BAG

WE ACCEPT FOOD STAMPS

# PRESTONSBU



# IGA FOODLINERS

• MARTIN

WE RESERVE THE RIGHT TO LIMIT QUANTITIES AND CORRECT PRINTING ERRORS.

**MILK PRODUCTS BACK**  
**ON'S IGA**  
**RG & MARTIN**

Match and Bingo Game  
 Micki Hughes have  
 \$1,000<sup>00</sup> each.



**IGA SUGAR**  
 5-LB. BAG  
**\$1.49**



**MARTHA WHITE FLOUR**  
 25-LB. BAG  
**\$3.99**



**WILSON'S CANNED MILK**  
 13-OZ.  
**2/99¢**

**PRODUCE**

**FRESH SWEET CANTALOUPE**



**69¢ EACH**

**IDAHO POTATOES**



**\$1.79**  
 10-LB. BAG

**IGA HAMBURGER DILL SLICES**



**\$1.09**  
 32-OZ. JAR

4-ROLL PAK WHITE CLOUD BATH TISSUE	\$1.09
3-OZ. CAN SPAM LUNCHEON SPREAD	2/89¢
8-OZ. GORDONS POTATO CHIPS	99¢
3-LBS. MAXWELL HOUSE COFFEE	\$6.99
12-OZ. CAN TREET LUNCH MEAT	99¢
46-OZ. RED GOLD TOMATO JUICE	79¢
30-LB. BAG PURINA DOG CHOW	\$7.99
HEARTHSTONE STONWARE	4/\$1

WHILE SUPPLIES LAST

CABBAGE	15¢ LB.
YELLOW CORN	5/\$1
LETTUCE	49¢ HEAD
TOMATOES	49¢ LB.
MR. JUICY—8-OZ. FRUIT DRINKS	6/99¢

24-OZ. LIPTON LEMON FLAVORED ICE TEA	\$1.99
50-LB. SUNSHINE CHUNK DOG FOOD	\$7.59
32-OZ. STOKELY ORANGE, LEMON-LIME, FRUIT PUNCH GATORADE	69¢
32-OZ. JOY DISHWASHING LIQUID	\$1.79
7-OZ. IGA PLAIN, BBQ, RIPPLED POTATO CHIPS	79¢
15-OZ. A-1 STEAK SAUCE	\$2.19
8-OZ.—7 VARIETIES KRAFT DRESSINGS	69¢

**COLES—8-PAK HAMBURGER OR HOT DOG BUNS**



**2 for 89¢**

**PRESTONSBURG • DELI • JULY 4-10**

**WEDNESDAY**—Chicken liver, fried chicken, steak and gravy, fish, hot dogs, corn, greens, green beans, brown beans, peas, mashed potatoes, corn-bread, rolls, cherry cobbler, ice tea.

**THURSDAY**—Corn beef and cabbage, beef stew, fried chicken, meat loaf, hot dogs, corn, green beans, brown beans, mashed potatoes, peas, corn bread, rolls, peach cobbler.

**FRIDAY**—Turkey and dressing, meat loaf, steak and gravy, fried chicken, scalloped potatoes, kraut and wieners, mashed potatoes, peas, green beans, corn, rolls, corn bread, apple cobbler, ice tea.

**SATURDAY**—Lasagna, beef stew, steak and gravy, meat loaf, hot dogs, corn on the cob, green beans, peas, oven browned potatoes, mashed potatoes, corn bread, rolls, cherry or apple pie, ice tea.

**SUNDAY**—Chicken and dumplings, fried chicken, meat loaf, steak and gravy, mashed potatoes, green beans, peas, corn, corn bread, rolls, cherry pie, ice tea.

**MONDAY**—Liver and onions, fried chicken, steak and gravy, ham and baked apples, scalloped potatoes, oven browned potatoes, brown beans, peas, corn, green beans, corn bread, rolls, apple pie, ice tea.

**TUESDAY**—BBQ ribs, spaghetti, fried chicken, steak and gravy, mashed potatoes, green beans, brown beans, peas, corn, corn bread, rolls, peach cobbler.

**RG—MARTIN**

• PRESTONSBURG SUMMER STORE HOURS: 8 TO 11, 7 DAYS A WEEK  
 • MARTIN SUMMER STORE HOURS: 8 TO 9, MON.-SAT.; 10 TO 8, SUN.

# NOTICE

## NOTICE OF PROPOSED RATE INCREASE

Rates contained in this notice are the rates proposed by Kentucky Power Company. However, the Public Service Commission may order rates to be charged that differ from these proposed rates. Such action may result in rates for consumers other than the rates in this notice.

### TERMS AND CONDITIONS OF SERVICE

#### EMPLOYEES' DISCOUNT.

Regular employees who have been in the Company's employ for 6 months or more may, at the discretion of the Company, receive a reduction in their residence electric bills for the premises occupied by the employee.

#### TARIFF R.S. (Residential Service)

**RATE.**  
Service Charge . . . . . \$7.00 per month  
Energy Charge  
First 500 KWH per month . . . . 6.057 cents per KWH  
All Over 500 KWH per month . . . 4.638 cents per KWH

#### SPECIAL TERMS AND CONDITIONS.

This tariff is subject to the Company's Terms and Conditions of Service.

#### TARIFF RS - LM - TOD

(Residential Load Management Time-of-Day Electric Service Schedule)

#### AVAILABILITY OF SERVICE.

Households eligible to be served under this Tariff shall be metered through one single-phase multiple-register meter capable of measuring electrical energy consumption during the on-peak and off-peak billing periods.

#### RATE.

For the service provided under this Tariff, the rate shall be:  
Service Charge . . . . . \$9.50 per month  
Energy Charge  
All KWH used during on-peak billing period . . . . . 7.481 cents per KWH  
All KWH used during off-peak billing period . . . . . 3.036 cents per KWH

For the purpose of this Tariff, the on-peak billing period is defined as 7:00 a.m. to 10:00 p.m. local time, for all weekdays, Monday through Friday. The off-peak billing period is defined as 10:00 p.m. to 7:00 a.m. local time for all weekdays and all hours of Saturday and Sunday.

#### CONSERVATION AND LOAD MANAGEMENT CREDIT.

For the combination of an approved electric thermal storage space heating system and water heater, both of which are designed to consume electrical energy only between the hours of 10:00 p.m. and 7:00 a.m., local time, for all days of the week, each residence will be credited 1.179 cents per KWH for all energy used during the off-peak billing period, for a total of 60 monthly billing periods following the installation and use of these devices in such residence.

#### SPECIAL TERMS AND CONDITIONS.

This tariff is subject to the Company's Terms and Conditions of Service.

#### SEPARATE METERING LOAD MANAGEMENT PROVISION.

Customers who use electric thermal storage space heating and water heaters which consume energy only during off-peak hours specified by the Company, or other automatically controlled load management devices such as space and/or water heating equipment that use energy only during off-peak hours specified by the Company, shall have the option of having these approved load management devices separately metered. The service charge for the separate meter shall be \$3.00 per month.

#### TARIFF G.S. (General Service)

#### AVAILABILITY OF SERVICE

The rates for service at 2.4 KV and above as listed below are available only where the customer furnishes and maintains the complete substation equipment including all transformers and/or other apparatus necessary to take the entire service at the primary voltage of the transmission or distribution line from which service is to be received. The rates set forth in this tariff are based upon the delivery and measurement of energy at the same voltage. Existing customers not meeting the above criteria will be permitted to continue service under present conditions only for continuous service at the premises occupied on or prior to December 5, 1984.

**RATE**  
For Capacity Requirements less than 5 KW.  
Service Charge per month . . . . . \$10.25  
Energy Charge per KWH:  
First 500 KWH per month . . . . . 7.252 cents  
All Over 500 KWH per month . . . . . 4.399 cents  
Monthly Minimum Charge . . . . . \$10.25

For Capacity Requirements of 5 KW and Above.

Service Charge per month	Delivery Voltage	
	2.4 KV	2.4 KV and Above
\$12.50	\$12.50	\$18.75
Demand Charge per KW	\$1.00	\$1.00
Energy Charge Per KWH: KWH equal to 200 times KW of monthly billing demand	5.918 cents	5.316 cents
KWH in excess of 200 times KW of monthly billing demand	4.840 cents	4.598 cents
Monthly Minimum Charge as determined below.		

#### MONTHLY BILLING DEMAND.

Billing demand shall be taken monthly to be the highest registration of a 15-minute integrating demand meter or indicator, or the highest registration of a thermal type demand meter. The minimum billing demand shall be 5 KW.

#### MINIMUM CHARGE.

This tariff is subject to a minimum charge equal to the sum of the service charge plus the demand charge multiplied by 5 KW for the demand portion (5 KW and above) of the rate.

Industrial and coal mining customers contracting for 3-phase service after October 1, 1959 shall contract for capacity sufficient to meet their normal maximum demands in KW, but not less than 10 KW. Monthly billing demand of these customers shall not be less than 60% of contract capacity and the minimum monthly charge shall be \$4.45 per KW of monthly billing demand, subject to adjustment as determined under the fuel adjustment clause, plus the service charge.

#### TERM OF CONTRACT.

Contracts under this tariff will be required of customers with normal maximum demands of 100 KW or greater, except for 3-phase service to industrial and coal mining customers as provided elsewhere in this tariff. Contracts under this tariff will be made for an initial period of not less than 1 year and shall remain in effect thereafter until either party shall give at least 6 months' written notice to the other of the intention to terminate the contract. The Company will have the right to make contracts for periods of longer than 1 year and to require contracts for customers with the normal maximum demands of less than 100 KW.

#### SPECIAL TERMS AND CONDITIONS.

This tariff is subject to the Company's Terms and Conditions of Service.  
This tariff is also available to customers having other sources of electrical energy supply but who desire to

purchase service from the Company. Where such conditions exist the customer shall contract for the maximum demand in KW which the Company might be required to furnish, but not less than 5 KW. The Company shall not be obligated to supply demands in excess of that contracted for. If the customer's actual demand, as determined by demand meter or indicator, in any month exceeds the amount of his then-existing contract demand, the contract demand shall then be increased automatically to the maximum demand so created by the customer. Where service is supplied under the provisions of this paragraph, the billing demand each month shall be the contract demand instead of the billing demand defined under paragraph "Monthly Billing Demand" and the minimum charge shall be as follows:

Service Charge . . . . . \$12.50 per month  
First 5 KW or fraction thereof of contract demand . . . . . \$22.00 per month  
Each KW of contract demand in excess of 5 KW . . . \$4.45 per month per KW

This tariff is available for resale service to mining and industrial customers who furnish service to customer-owned camps or villages where living quarters are rented to employees and where the customer purchases power at a single point for both his power and camp requirements.

#### LOAD MANAGEMENT TIME-OF-DAY PROVISION.

Available to customers who use energy storage or other load management devices with time-differentiated load characteristics approved by the Company, such as electric thermal storage space-heating furnaces and water heaters which consume electrical energy only during off-peak hours specified by the Company and store energy for use during on-peak hours.

Customers eligible to be served under this provision shall have the load management devices separately metered by a time-of-day meter.

#### MONTHLY RATE.

Service Charge . . . . . \$3.00 per customer per month  
Energy Charge . . . . . 8.243 cents per KWH for all KWH consumed on-peak  
 . . . . . 3.337 cents per KWH for all KWH consumed off-peak

For the purpose of this Tariff, the on-peak billing period is defined as 7:00 a.m. to 10:00 p.m. local time, for all weekdays, Monday through Friday. The off-peak billing period is defined as 10:00 p.m. to 7:00 a.m. local time for all weekdays and all hours of Saturday and Sunday.

#### SPECIAL TARIFF PROVISION FOR RECREATIONAL LIGHTING SERVICE.

Available for service to customers with demands of 5 KW or greater who own and maintain outdoor lighting facilities and associated equipment utilized at baseball diamonds, football stadiums, parks and other similar recreational areas. This service is available only during the hours between sunset and sunrise. Daytime use of energy under this rate is strictly forbidden except for the sole purpose of testing and maintaining the lighting system. All Terms and Conditions of Service applicable to Tariff G.S. customers will also apply to recreational customers except for the Availability of Service.

#### RATE.

Service Charge . . . . . \$12.50 per month  
Energy Charge . . . . . 5.600 cents per KWH

#### TARIFF L. G. S. (Large General Service)

#### AVAILABILITY OF SERVICE

Available for general service. Customers shall contract for a definite amount of electrical capacity in kilovolt-amperes, which shall be sufficient to meet normal maximum requirements but in no case shall the capacity contracted for be less than 100 KVA nor more than 1,000 KVA. The Company may not be required to supply capacity in excess of that contracted for except by mutual agreement. Contracts will be made in multiples of 25 KVA.

The rates for service at 2.4 KV and above as listed below are available only where the customer furnishes and maintains the complete substation equipment including all transformers and/or other apparatus necessary to take the entire service at the primary voltage of the transmission or distribution line from which service is to be received. The rate set forth in this tariff is based upon the delivery and measurement of energy at the same voltage.

Existing customers not meeting the above criteria will be permitted to continue service under present conditions only for continuous service at the premises occupied on or prior to December 5, 1984.

#### RATE.

Service Charge per month	Delivery Voltage		
	Under 2.4 KV	2.4 KV - 12.5 KV	34.5 KV - 69 KV
\$92.50	\$139.00	\$585.00	
Demand Charge per KVA	\$3.50	\$3.50	\$3.50
Energy Charge per KWH	4.440 cents	3.738 cents	3.105 cents

#### MONTHLY BILLING DEMAND

Billing demand in KVA shall be taken each month as the highest 15-minute integrated peak in kilowatts as registered during the month by a 15-minute integrating demand meter or indicator, or at the Company's option as the highest registration of a thermal type demand meter or indicator, divided by the average monthly power factor established during the month corrected to the nearest KVA. Monthly billing demand established hereunder shall not be less than the customer's contract capacity except that where the customer purchases his entire requirements for electric light, heat and power under this tariff; the monthly billing demand shall not be less than 60% of the contract capacity. In no event shall the monthly billing demand be less than 100 KVA.

#### MINIMUM CHARGE.

This tariff is subject to a minimum monthly charge equal to the sum of the service charge plus \$3.50 per KVA of monthly billing demand.

#### TERM OF CONTRACT.

Contracts under this tariff will be made for an initial period of not less than 1 year and shall remain in effect thereafter until either party shall give at least 6 months' written notice to the other of the intention to terminate the contract. The Company reserves the right to require initial contracts for periods greater than 1 year.

#### SPECIAL TERMS AND CONDITIONS.

This tariff is subject to the Company's Terms and Conditions of Service.  
This tariff is available for resale service to mining and industrial customers who furnish service to customer-owned camps or villages where living quarters are rented to employees and where the customer purchases power at a single point for both his power and camp requirements.

#### TARIFF Q. P. (Quantity Power)

#### AVAILABILITY OF SERVICE.

The customer shall own, operate and maintain equipment, including all transformers, and other apparatus necessary for receiving and purchasing electric energy at the voltage of the transmission or distribution line from which service is delivered.

The rate set forth in this tariff is based upon the delivery and measurement of energy at the same voltage.

#### RATE

Service Charge per month	Delivery Voltage		
	2.4 KV - 12.5 KV	34.5 KV - 69 KV	Above 69 KV
\$295.00	\$710.00	\$1,445.00	

Demand Charge per KW	\$10.23	\$9.33	\$8.70
Energy Charge per KWH	2.043 cents	2.000 cents	1.974 cents
Reactive Demand Charge			
For each kilovar of lagging reactive demand in excess of 50% of the KW of monthly billing demand . . . . .			\$ .54 per KVAR

#### MONTHLY BILLING DEMAND.

The billing demand in KW shall be taken each month as the highest single 15-minute integrated peak in KW as registered during the month by a demand meter or indicator, or, at the Company's option, as the highest registration of a thermal type demand meter or indicator. The billing demand shall in no event be less than 60% of the contract capacity of the customer, nor less than 1,000 KW.

The reactive demand in KVARs shall be taken each month as the highest single 15-minute integrated peak in KVARs as registered during the month by a demand meter or indicator or at the Company's option, as the highest registration of a thermal type demand meter or indicator.

#### MINIMUM CHARGE.

This tariff is subject to a minimum monthly charge equal to the sum of the service charge and the demand charge multiplied by the monthly billing demand.

#### TERM OF CONTRACT.

Contracts under this tariff will be made for an initial period of not less than 2 years and shall remain in effect thereafter until either party shall give at least 12 months' written notice to the other of the intention to terminate the contract. The Company reserves the right to require initial contracts for periods greater than 2 years.

#### SPECIAL TERMS AND CONDITIONS.

This tariff is subject to the Company's Terms and Conditions of Service.

This tariff is available for resale service to mining and industrial customers who furnish service to customer-owned camps or villages where living quarters are rented to employees and where the customer purchases power at a single point for both his power and camp requirements.

#### TARIFF O. L. (Outdoor Lighting)

#### MONTHLY RATE.

- A. OVERHEAD LIGHTING SERVICE**  
1. High Pressure Sodium  
100 watts (9,500 Lumens) . . . \$5.20 per lamp  
200 watts (22,000 Lumens) . . . . \$7.75 per lamp  
2. Mercury Vapor\*  
175 watts (7,000 Lumens) . . . . \$5.05 per lamp  
250 watts (11,000 Lumens) . . . \$6.70 per lamp  
400 watts (20,000 Lumens) . . . . \$8.50 per lamp  
3. Incandescent\*  
189 watts (2,500 Lumens) . . . \$5.85 per lamp
- B. POST-TOP LIGHTING SERVICE**  
1. Mercury Vapor\*  
175 watts (7,000 Lumens) on 12-foot post . . \$5.85 per lamp  
2. High Pressure Sodium  
100 watts (9,500 Lumens) on 12-foot post . . \$8.75 per lamp
- C. FLOODLIGHTING SERVICE**  
1. High Pressure Sodium  
200 watts (22,000 Lumens) . . . . \$9.00 per lamp  
400 watts (50,000 Lumens) . . . . \$12.50 per lamp

\*These lamps are not available for new installations.

#### SPECIAL TERMS AND CONDITIONS.

This tariff is subject to the Company's Terms and Conditions of Service.

#### TARIFF M.W. (Municipal Waterworks)

#### RATE.

Service Charge . . . . . \$25.50 per month  
Energy Charge  
All KWH used per month . . . 4.831 cents per KWH

#### MINIMUM CHARGE.

This tariff is subject to a minimum monthly charge equal to the sum of the service charge plus \$2.85 per KVA as determined from customer's total connected load. The minimum monthly charge shall be subject to adjustments as determined under the Fuel Adjustment Clause.

#### SPECIAL TERMS AND CONDITIONS.

This tariff is subject to the Company's Terms and Conditions of Service.

#### TARIFF C. I. P. - T. O. D. (Commercial and Industrial Power - Time-of-Day)

#### AVAILABILITY OF SERVICE

Available to a designated group of commercial and industrial customers pursuant to Public Service Commission Order dated February 28, 1982, in Administrative Case 203. The Order mandates that this experimental time-of-day tariff be implemented to the target group of customers for a 1-year period. At the conclusion of the 1-year period, customers will continue to be billed under this tariff until a final order is issued by the Public Service Commission in Administrative Case 203 on time-of-day rates. These customers shall contract for a definite amount of electrical capacity in kilowatts sufficient to meet normal maximum requirements but not less than 7,500 KW. The Company may not be required to supply capacity in excess of that contracted for except by mutual agreement. Contracts will be made in multiples of 100 KW.

The rate set forth in this tariff is based upon the delivery and measurement of energy at the same voltage. The customer shall own, operate, and maintain equipment, including all transformers, switches and other apparatus necessary for receiving and purchasing electric energy at the voltage of the transmission or distribution line from which service is delivered.

#### RATE.

Service Charge per month	Delivery Voltage		
	2.4 KV - 12.5 KV	34.5 KV - 69 KV	Above 69 KV
\$295.00	\$710.00	\$1,445.00	

Demand Charge per KWH:	\$8.96	\$8.17	\$7.71
On-peak	\$8.96	\$8.17	\$7.71
Off-peak	\$2.08	\$1.28	\$1.16
Energy Charge per KWH	2.043 cents	2.000 cents	1.974 cents

#### Reactive Demand Charge

For each KVAR of reactive demand in excess of 50% of the monthly on-peak or off-peak billing demands . . . . . \$ .54 per KVAR

For the purpose of this tariff, the on-peak billing period is defined as 7:00 a.m. to 10:00 p.m. local time for all weekdays, Monday through Friday. The off-peak billing period is defined as 10:00 p.m. to 7:00 a.m. local time for all weekdays and all hours of Saturday and Sunday.

#### MONTHLY BILLING DEMAND.

The monthly on-peak and off-peak billing demands in KW shall be taken each month as the highest single 15-minute integrated peak in KW as registered by a demand meter during the on-peak and off-peak billing periods, respectively.

The reactive demand in KVARs shall be taken each month as the highest single 15-minute integrated peak in KVARs, as registered during the month by a demand meter or indicator, or, at the Company's option as the highest registration of a thermal type demand meter or indicator.

#### MINIMUM DEMAND CHARGE.

2.4 - 12.5 KV	34.5 - 69 KV	Above 69 KV
\$10.23	\$9.33	\$8.70 per KW

#### TERM OF CONTRACT.

Contracts under this tariff will be made for an initial period of 1 year and shall remain in effect thereafter until the Public Service Commission issues a final order in Administrative Case 203.

#### SPECIAL TERMS AND CONDITIONS.

This tariff is subject to the Company's Terms and Conditions of Service.

This tariff is available for resale service to mining and industrial customers who furnish service to customer-owned camps or villages where living quarters are rented to employees and where the customer purchases power at a single point for both his power and camp requirements.

#### TARIFF I. R. P. (Interruptible Power)

#### AVAILABILITY OF SERVICE.

The rates set forth in this tariff are based upon the delivery and measurement of energy as the same voltage. Company shall determine and advise customer which of its lines will be utilized to deliver service hereunder and shall specify the voltage thereof.

The customer shall own, operate, and maintain equipment, including all transformers, switches and other apparatus necessary for receiving and purchasing electric energy at the voltage of the transmission or distribution line from which service is delivered.

#### RATE.

Service Charge per month	Delivery Voltage	
	34.5 KV - 69 KV	Above 69 KV
\$710.00	\$1,445.00	
Demand Charge per KW	\$7.93	\$7.40
Energy Charge per KWH	2.000 cents	1.974 cents
Reactive Demand Charge		
For each KVAR of reactive demand in excess of 50% of the KW of monthly billing demand . . . . .		\$ .54 per KVAR

#### MONTHLY BILLING DEMAND.

The billing demand in KW shall be taken each month as the highest 15-minute integrated peak in KW as registered during the month by a demand meter or indicator, or, at the Company's option, as the highest registration of a thermal type demand meter or indicator. The billing demand shall not be less than 60% of the contract capacity of the customer, nor less than 5,000 KW.

The reactive demand in KVARs shall be taken each month as the highest single 15-minute integrated peak in KVARs as registered during the month by a demand meter or indicator or at the Company's option, as the highest registration of a thermal type demand meter or indicator.

#### MINIMUM CHARGE.

This tariff is subject to a minimum monthly charge equal to the sum of the service charge and the demand charge multiplied by the monthly billing demand.

#### TERM OF CONTRACT.

Contracts under this tariff will be made for an initial period of not less than 2 years and shall remain in effect thereafter until either party shall give at least 1 year's written notice to the other of the intention to terminate contract. The Company reserves the right to require initial contracts for periods greater than 2 years.

#### CONDITIONS OF SERVICE.

5. No responsibility of any kind shall attach to the Company for or on account of any loss or damage caused by or resulting from any interruption or curtailment of this service.

#### SPECIAL TERMS AND CONDITIONS.

This tariff is subject to the Company's Terms and Conditions of Service.

Any corporation, body politic or person by motion within thirty (30) days after publication or mailing of notice of the proposed rate charges may request leave to intervene. Such motion shall be submitted to the Public Service Commission, 730 Schenkel Lane, P.O. Box 615, Frankfort, Kentucky 40602, and shall set forth the grounds for the request including the status and interest of the party. Intervenor may obtain copies of the application and testimony by contacting Kentucky Power Company, 1701 Central Avenue, P.O. Box 1428, Ashland, Kentucky 41105-1428.

A copy of the application and testimony will be available for inspection in the offices of Kentucky Power Company located at Ashland, Grayson, Hazard, Jackson, Jenkins, Paintsville, Pikeville, Prestonsburg, West Liberty, Whitesburg, Kentucky, and Williamson, West Virginia.  
Robert E. Matthews, President  
Kentucky Power Company

6-20-81

# Catch the Scouting Spirit

BOY SCOUTS OF AMERICA

Lonesome Pine District, Floyd County  
Contact: Randy Burchett 886-8397



**SWIMMING LESSONS**  
 at Archer Park, July 9-July 20  
 11 to 12 noon, Young Beginners, Advanced Beginners  
 5 to 6 p.m., Young Beginners, Beginners  
**CALL 886-6390 or 886-6066**

**J.&R. Construction Co.**  
 (Inc.)



J.&R. Construction Co., Inc. is a dealer for Combined Pools in Floyd, Magoffin, Johnson, Martin, Pike and Knott Counties. We have a full line of chemicals and accessories for your pools: Buy from us and save 40-60% compared with prices you're paying over the counter. All orders are shipped from manufacturer directly to you.

Call J.&R. today (874-2867) and let the experts get with you and help you design and shape your own pool. We have three different types of pools: (1) Vinyl liner, (2) Fiberglass panels with concrete bottom, (3) Stainless steel panels with concrete.

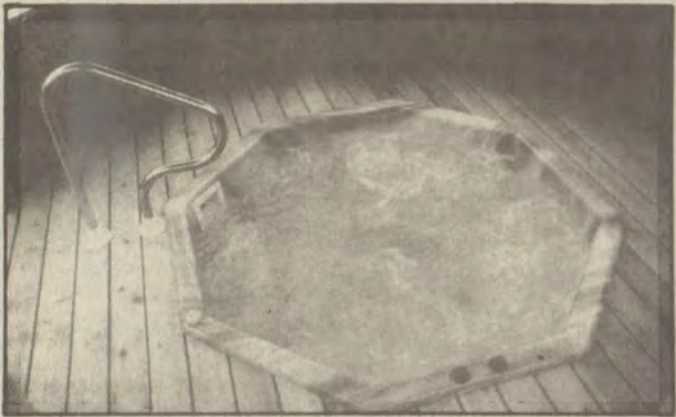

It's Wild, It's Wet, It's Wonderful!  
 Call J.&R. Construction Co., Inc. (874-2867) for your spa or hot tub. We have several different sizes and styles to choose from and can be installed indoors or out.

**J.&R. Construction Co. (Inc.)**  
 RONALD L. DeROSSETT, President  
**PHONE 874-2867**

**Fireworks, Source Of Eye Injuries**

"Don't close your eyes to the problem." That's the new slogan of the Kentucky affiliate of the National Society to Prevent Blindness and the July Fourth festivities provide a good time to introduce it.

If you mention July Fourth, people think of family outings, parades and "bombs bursting in air" at public fireworks displays.

However, not all bombs burst in air, as an estimated 8,277 Americans found out last year when they were treated in hospital emergency rooms for injuries caused by fireworks.

According to the Consumer Products Safety Commission, an estimated 1,232 of those people suffered some type of eye injury. The materials most often causing them were firecrackers, cherry bombs, M-80s, salutes, roman candles and fountains.

"Fireworks are not toys, although some people may think they are," says Roy Strange, chairman of the Society's Eye Safety Committee. "Not surprisingly, last year an overwhelming 72 percent of fireworks injury victims were between the ages of 5 and 24 years old."

According to the Society, even "safe" fireworks such as sparklers, pose high risks to unprotected eyes. Sparklers burn at more than 1,800 Fahrenheit. That is almost the same temperature it takes to melt gold. Upon contact with an eye, sparklers could cause severe burns.

Despite the continued high incidence of fireworks-related injuries, some states have eased fireworks controls over the past few years. However, that trend now seems to be reversing itself. A prime example of this is the state of Washington. In 1982, the state liberalized laws restricting the type of fireworks available for sale. A study conducted by the Washington State Department of Social Health Services sampling hospital emergency rooms in nine counties showed conclusively that fireworks-related

injuries more than doubled during the July 4, 1982 season over the same period for 1981. Earlier this year, Washington State Governor John Spellman signed a bill outlawing firecrackers, noisy and explosive ground devices.

The National Society to Prevent Blindness has long advocated that fireworks be limited only to licensed public displays.

"We hope everyone has a great Independence Day," Strange adds. "And, the best way to do that is to make it a safe Fourth by enjoying fireworks the safest way possible—at a licensed public display."

The National Society to Prevent Blindness, founded in 1908, is the oldest voluntary health agency nationally engaged in preventing blindness through a comprehensive program of community services, public and professional education and research.

**Wins Math Award**



Miss Stephanie DeRossett was designated the Allen Central High School winner of the 35th American High School mathematics examination. The prize examination is sponsored by the Mathematical Association of America and National Council of Teachers of Mathematics. Miss DeRossett, the daughter of Frank DeRossett, Jr. and Sue DeRossett, was awarded a pin inscribed with the AHSME insignia.

**School Bus Garage Marked for Seminar**

Peter Grigsby, Jr., superintendent of Floyd schools, announced this week that the Floyd school system has been selected by the State Department of Education's Division of Transportation as the site for training seminars in maintenance and new products for Eastern Kentucky counties.

Sam Jackson, director of transportation for the State Department of Education will supervise the clinics. His selection of the board's bus garage at Martin as the site is due, Grigsby said, "to the vast improvement of the maintenance department of the Board of Education under the supervision of Jess Martin, the board's service manager."

The Division of Pupil Transportation will conduct a new product maintenance seminar June 26 at the Floyd county school bus garage.

**State To Open Ten Child Support Offices, Two in East Kentucky**

The Kentucky Cabinet for Human Resources is opening 10 local child support enforcement offices to decentralize operations. The move will make it easier for the cabinet to begin using administrative process to determine and enforce child support obligation.

"The 1984 General Assembly authorized the cabinet to perform some of the child support enforcement functions now handled by the courts," said Hanson Williams, director of the Department for Social Insurance's Child Support Enforcement Program.

Williams said existing court orders will be enforced administratively, and in some cases, new orders for child support payments will be established and enforced by administrative procedure.

"This will involve serving notice on delinquent payers, executing affidavits certifying delinquency, and serving orders to employers to withhold payment," Williams stated.

According to Williams, decentralizing child support enforcement will make implementing the new law more efficient. "Obviously, it will be more cost-efficient to handle what is required of us if we move the operation closer to the people affected," he said.

Offices will be opened in Ashland, Covington, Danville, Elizabethtown, Frankfort, Hopkinsville, Lexington and Paducah. The sites for two Eastern Kentucky offices have not yet been selected. The local child support offices are expected to be in operation by Oct. 1.

The offices will be housed in property already owned by the state, where possible. In cities where no state-owned property is available, leasing contracts will be awarded by competitive bidding.

Some think placing horse chestnuts in the water will stupefy the fish.

**Looking for a better deal on Auto or Homeowners Insurance?**

**Talk to Me**  
 My job is to make sure you get fine auto and homeowners insurance for truly low rates. Call today and see about a better buy.



John T. Lykins  
 311 3rd Street  
 Prestonsburg  
 Phone 886-3682

Call today for more information:  
**BANKERS MULTIPLE LINE INSURANCE COMPANY**  
 Chicago, Illinois  
 We think a lot of you. The proof is in our products.

SALE PRICES GOOD THRU JULY 9, 1984 OR WHILE QUANTITIES LAST. WE RESERVE THE RIGHT TO LIMIT QUANTITIES



**CATCH THESE SUPER SUMMER SAVINGS!**



**PUREX**  
 LAUNDRY DETERGENT  
 BIG 42 OZ. ONLY!

**99¢**



GIANT 32 OZ.!  
**LISTERINE**  
 ANTISEPTIC MOUTHWASH!  
 ONLY!

**279**



30 QUART  
**COOLER**  
 ONLY!

**119**

HEAVY STYRO CONSTRUCTION!



STAY DRY THIS SUMMER!  
**DIAL**  
 SOLID ANTIPERSPIRANT  
 2 OZ. REGULAR SCENT ONLY!

**139**

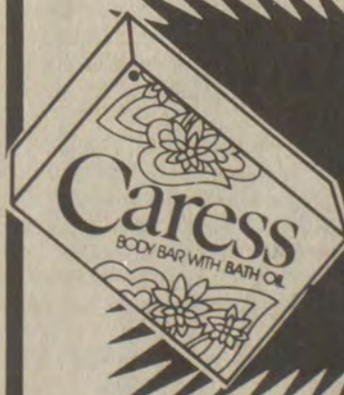

**CARESS**  
 BODY BAR BATH SIZE ONLY!

**59¢**



10 POUND!  
**MARK CHARCOAL**

**199**

GENUINE HARDWOOD



**ROYAL GELATIN** 3 OZ.  
 ORANGE • CHERRY • LIME  
 BLACKBERRY • RASPBERRY  
 STRAWBERRY

**3/99¢**

**COOL DOWN AND LISTEN UP!**



For only **\$24.95**  
 (reg. price \$149.95)

This **Magnavox**

**CLOCKRADIO PHONE with Built In Tape Deck** can be yours with the installation of a Heil Air Conditioning system.

It's a digital clock, an am/fm radio, tape deck, telephone and in a contemporary styled case. It's a \$149.95 value, yours for just \$24.95 with the installation of quiet, dependable Heil central air conditioning. **OFFER ENDS JULY 15, 1984, so call today. It's the best offer of the season!**

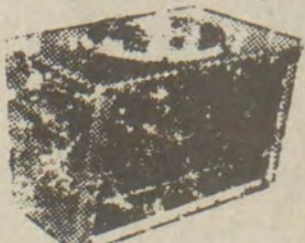

**HEIL**  
 HEATING & COOLING PRODUCTS



For the name and phone number of your nearest Heil Dealer, call:  
**Reedy Wholesale at 874-8062, Allen, Ky.**

MASTER COMMISSIONER'S SALE

FLOYD CIRCUIT COURT 81-CI-325

The Bank Josephine, a Kentucky Corporation.....Plf.

VS. NOTICE OF SALE

Sterling Hamilton and Olga Hamilton, his wife, and Sterling Hamilton, dba Sterling Hamilton Coal CompanyDefts.

By virtue of a judgement and order of sale of the Floyd Circuit Court rendered at the January 17 term, 1983, in the above-styled cause I shall proceed to offer for sale at the Courthouse door in Prestonsburg, Kentucky, to the highest and best bidder, at public auction, on the 5th day of July, 1984, at 10:30 o'clock a.m., same being a day of the regular term of the Floyd Circuit Court, for 10 percent of the sales price as established by purchaser's bid and the balance upon a credit of thirty days, the following described property to-wit:

Those certain mineral tracts lying and being on the waters of Big Mud Creek in Floyd County, Kentucky, that were conveyed the defendant, Sterling Hamilton, recorded in the records of the Floyd County Clerk's Office, as shown below and as described more particularly as follows:

1. By deed of December 18, 1975 from Zettie Snyder, et al, as recorded in Deed Book 224, page 521, embracing 50 acres of surface, more particularly described as follows:

Beginning at a rock in the creek (Tinker Fork) of Big Mud Creek; thence N 40-30 E 200 feet crossing the bottom to an X on a rock at the corner of Mack Hamilton garden; thence S 72-45 E 103 feet to an X on a rock at the branch; thence up the center of the branch with Mack Hamilton's line to a point opposite a small elm at or near a small drain; thence N 7 W 25 feet to said drain; thence up said drain to the point; thence with the point and hill up same to a black walnut on top of the hill a corner to Red Si Hamilton; thence down the Red Si Hamilton's line to the creek (Tinker Fork); thence up the creek with Emery Kiser's line to the beginning.

This is subject to a 15-foot road through the property, as described in the aforesaid deed.

2. By deed of February 13, 1975 from Hamey Hamilton, et ux, as recorded in Deed Book 220, page 388, embracing 160 acres of surface, only, lying and being on the waters of Tinker Fork of Big Mud Creek, more particularly described as follows:

Beginning on a walnut tree a corner of Kendrick Johnson's line; thence a straight line to a marked locust on point; thence on up the point to a marked stone; thence on same point to a twin black oak; thence on same point to top to a marked stone; thence with Snowden Keathley line to Barzee Elliott's line; thence turns left down the hill to a marked hickory; thence down the point to a beech tree; thence straight line to branch to Barzee Elliott line; thence down the branch to the beginning black walnut tree, embracing approximately 20 acres.

An additional tract described as follows:

Beginning at a small elm at mouth of a small drain a corner to Lot No. 6; thence up said drain with Lot 12, reversed to a small beech, thence up said drain to black gum; thence up hill to top of the hill; thence with the ridge to Lot No. 10; thence with Lot No. 10 running down the point to a sycamore; thence with the branch to the beginning; this tract referred to as Lot 11, Deed Book 153, Page 636. One tract known as G. W. Elliott Estate Lot Nos. 6, 7, 8, 9, 10, 12, beginning at a small elm at the Branch a corner to Lot No. 5 and leaving the branch and up the hill N. 28 E 130 ft. to a black oak on the point; thence up with center of the point to an X on a high cliff N 27 45 E 185 feet to a stake on center of the ridge a corner to Lot No. 4; thence with the center of the ridge around the head of the branch and down the ridge to a hickory a corner of Irie Hamilton; thence down the hill with said Hamilton's N 26 30 W 275 to a large rock between two large black gums on the point N 16 45 W 212 ft., to a small chestnut oak on the point N 16 30 W 357 feet to a small ash on the point N 30 W 320 feet to a large beech above the road continuing down the hill to a small elm at the mouth of drain below dump; thence down the center of the branch to the beginning. These seven tracts embrace a total of approximately 140 acres.

3. By deed of October 16, 1959 from Berry Tackett, et ux, the mineral in Nos. 1, 2, 3 Elkhorn seams of coal on the waters of Big Mud Creek, in the property described as follows:

Beginning at a stake in the center of Big Mud Creek at the mouth of Hollybush Branch; thence running up the Hollybush Branch S 78 45' W 300 feet to a beech, N 31 W 145 feet to a stake, N 49 30' W 155 feet to a stake, N 73 15 W 232 feet to a stake, S 82 40 W 102 feet, S 87 30 W 136 feet, N 84 15' W 80 feet; S 87 W 167 feet to a buckeye, S 82 30 W 206 feet; S 61 00 W 160 feet; S 60 00 W 174 feet; S 63 00 W 230 feet; S 48 15 W 86 feet; S 50 15 W 156 feet; S 22 15 W 95 feet to a cucumber; thence leaving the Hollow and up the hill, S 65 00 W 1,377 feet to an Ash on top of the hill. Thence down the ridge with John Hamilton, N 7 30 E 177 feet to a large ash; N 1300 E 170 feet to a black oak; N 4 45 W 260 feet to a chestnut oak; N 29 00 E 114 feet; N 34 00 E 275 feet to a stake; N-388.00 feet to a stake on a knob; N 33 30 E 164 feet to two chestnut oaks; N 40 00 E 185 feet to a lynn; N 67 30 E 198 feet to a chestnut oak; N 45 00 E 219 feet; N 44 30 E 268 feet; N 76 00 E 370 feet; N 58 45 E 447 feet to a pine; N 50 00 E 219 feet; N 49 45 E 303 feet to a stake, a

corner of Lot No. Two. Thence running down the ridge N 21 00 E 300 feet to a stake; N 42 00 E 345 feet to a sugar tree; N 40 00 E 238 feet to 3 chestnut oaks on top of the main ridge between Big Mud and Dry Creek, a corner to Lot No. Three; N 13 30 E 155 feet to a large rock; N 49 45 E 243 feet; N 38 00 E 65 feet to the chimney rocks; N 45 45 E 136 feet to a chestnut oak; N 42 45 E 135 feet to 3 small chestnuts; thence running down the hill, S 65 15 E 202 feet to a stake 10 feet above a large rock; thence S 80 30 E 140 feet; S 45 30 E 165 feet to a stake 10 feet left of a black oak; S 19 30 E 282 feet to a stake on bench above some rocks; S 36 30 E 110 feet to a hickory; S 50 00 E 151 feet; S 62 30 E 279 feet to a stake in Big Mud Creek; thence running up Big Mud Creek to the beginning, containing 171.97 acres, more or less.

There is excluded from the above-described boundary the following tract of land, situated on Big Mud Creek in Floyd County, Kentucky, and described as follows:

Beginning at a stake on ridge between Dry Fork of Big Mud Creek (witnessed by a hickory bearing S 85 00 W 7 feet and a chestnut bearing S 20 00 W 6 feet); thence with the line of Malone Howell, N 53 00 E 27.00 feet to a stake on said ridge, witnessed by a hickory and red oak; thence N 43 00 E 446 feet to a stake, witnessed by a hickory and chestnut oak; thence leaving the line of Malone Howell and with the line of Lot No. Three conveyed to Berry Tackett and Sterling Hamilton by North East Coal Company reversed; S 65 15 E 502 feet to a stake 10 feet above a large rock; thence S 80 30 E 140 feet to a stake; thence S 45 30 E 165 feet to a stake; 10 feet left of a black oak; thence S 19 30 E 282 feet to a stake on a bench above some rocks; thence S 30 30 E 110 feet to a hickory; thence S 50 00 E 151 feet to a stake; thence S 52 30 E 279 feet to a stake; thence S 23 00 E 230 feet to a stake; thence S 51 45 E 255 feet to a stake on hillside, east of Big Mud Creek and being a corner of the Elk Horn Coal Corporation Mineral Tract B-1086; thence with the line of Tract B-1086, N 63 07 W 2,171 feet to the beginning and containing 15.17 acres, more or less.

4. An additional tract described as follows:

Beginning at a stake in the center of Big Mud Creek at the mouth of the Hollybush Branch; thence running down Big Mud Creek N 33 00 E 251 feet to a stake; thence leaving Big Mud Creek and running up the hill with the line of Elizabeth Isaacs, N 63 15 E 572 feet to an X on a rock; thence N 65 15 E 244 feet to a rock; thence N 83 00 E 111 feet to a stake; N 65 00 E 318 feet to a stake on some rocks, a corner to Lot No. Two; thence running with the line of Will Newsome, S 83 00 E 191 feet, N 81 00 E 173 feet to an X on a rock, S 83 30 E 200 feet; N 71 30 E 283 feet; N 70 00 E 163 feet to a pine; N 81 00 E 368 feet to a large hickory, a corner to Mary Hall; thence leaving the line of Will Newsome and running down the hill with the line of Mary Hall, N 43 30 W 850 feet to a lynn at the lick; thence N 2 30 W 367 feet to an X on a rock on the point; a corner to Lot No. Three; thence continuing with line of Mary Hall up the hill, East 116.00 feet, S 87 00 E 130 feet to a chestnut oak on the point; S 70 15 E 120 feet; S 75 30 E 175 feet; N 89 00 E 122 feet to a hickory stump at the back of the field, a corner to Nannie Stanley's heirs; thence down the hill with the line of the Nannie Stanley's heirs; N 39 30 W 280 feet to a stake by a large rock; thence N 43 15 W 108 feet to a large rock; thence N 55 45 W 305 feet; N 67 45 W 191 feet; N 72 00 W 275 feet; N 79 3 W 99 feet; N 84 30 W 217 feet to a hickory in the drain; thence N 55 30 W 263 feet to a stake on the point; thence N 4 00 W 110 feet to a beech; thence down the hill N 51 45 W 380 feet to a stake in Big Mud Creek; thence running up Big Mud Creek with the center thereof to the beginning, containing 84.05 acres, more or less.

There is excluded from the above described tract the following portion thereof, situated on the East side of Big Mud Creek, in Floyd County, Kentucky, and described as follows:

Beginning at a stake, witnessed by a redub and a hickory on North side of a hollow on the East side of Big Mud Creek and being a corner to the Elk Horn Coal Corporation Mineral Tract BC-1086; thence down said hollow, N 76 00 W 1,004 feet to a stake on hillside, witnessed by a white oak and Dogwood near mouth of said hollow; thence around the hillside, N 19 30 E 650 feet to a hickory in a drain, a corner to Lot No. Three conveyed Berry Tackett and Sterling Hamilton by North East Coal Company; thence with the line of Lot No. Three reversed, S 84 30 E 217 feet to a stake; thence S 79 30 E 99 feet to a stake; thence S 72 00 E 275 feet to a stake; thence S 67 45 E 191 feet to a stake; thence S 55 45 E 305 feet to a large rock; thence S 43 15 E 108 feet to a stake by a large rock thence S 39 30 E 280 feet to a hickory stump at the back of the field; thence S 89 00 W 122 feet to a stake; thence N 75 30 W 175 feet to a stake; thence N 70 15 W 120 feet to a chestnut oak on point; thence N 87 00 W 130 feet to a cross (x) on a rock; a corner to Mary Hall and Lot No. Two; thence leaving the line of Lot No. Three and with the line of Lot No. Two, S 2 30 W 367 feet to the beginning and containing 17.46 acres, more or less.

5. There is included in this sale the following surface tracts located within the above mineral acreage described as follows:

50 acres of surface located on Holly Bush Branch of Big Mud Creek conveyed Sterling Hamilton by Merlin and Della May Hall on August 8, 1974, as

recorded in Deed Book 220, page 381 on February 12, 1975, described more particularly as follows:

Beginning on a corner of Monroe Newsome and Northeastern Coal Company in center of Holly Bush Branch and running a western course with Northeastern Coal Company line to top of ridge to a marked Chestnut Oak; thence running with ridge to Crit Mitchell line; thence down the point with said Mitchell line to Emmitt Hamilton line; thence to E. V. Hamilton line and on down the point with said E. V. Hamilton's old line to Monroe Newsome line and with said Newsome line to the beginning corner.

6. That certain tract of land that was conveyed Sterling and Olga Hamilton on August 22, 1958 by Barry Tackett and Mahala Tackett, his wife, as recorded September 2, 1958 in Deed Book 169, page 451 on the waters of Mud Creek in Floyd County, Kentucky, described more particularly as follows:

Beginning at a stake in the center of Big Mud Creek opposite Gas Well No. 814 belonging to the KY & W. Va. Gas Company, thence leaving the creek, S 89° 00' E 61.00 feet to a stake bearing S 8° 30' E from said Gas Well. Thence N 14° 35' E 65.22 feet to a stake in a drain. Thence running with the drain, S 76° 10' E 320.00 feet to a stake, N 83° 00' E 89.62 feet to a stake, N 44° 00' E 70.00 feet to a white walnut in the drain. Thence continuing up the drain, N 72° 05' E 68.00 feet to a stake, S 67° 56' E 240.70 feet to a stake, S 56° 56' E 169.19 feet to a stake, S 59° 54' E 173.54 feet to a stake, S 78° 00' E 82.00 feet to a poplar in the drain. Thence running a straight line up the hill, S 88° 38' E 639.00 feet to a lynn at the Lick, a corner to Mary Hall. Thence with the line of Mary Hall, N 2° 30' W 367.00 feet to an X on a rock on the point, East 116.00 feet, S 87° 00' E 130.00 feet to a Chestnut Oak on the point, S 70° 15' E 120.00 feet, S 75° 30' E 175.00 feet, N 89° 00' E 122.00 feet to a Hickory stump at the back of the field, thence down the hill with Nannie Stanley's line N 39° 30' W 280.00 feet to a stake by a large rock, N 43° 15' W 108.00 feet to a large rock, N 55° 45' W 305.00 feet, N 67° 45' W 191.00 feet, N 72° 00' W 275.00 feet, N 79° 30' W 99.00 feet, N 84° 31' W 217.00 feet to a hickory in the drain, N 55° 30' W 263.00 feet to a stake on the point, N 4° 00' W 110.00 feet to a beech. Thence down the hill, N 51° 45' W 380.00 feet to a stake in Big Mud Creek, thence down the creek, N 23° 30' E 230.00 feet to a stake. Thence leaving the creek and running up the hill, N 52° 30' W 279.00 feet, N 50° 00' W 151.00 feet to a hickory, N 36° 30' W 110.00 feet to a stake on a bench above some rocks, N 19° 30' W 282.00 feet to a stake (10 feet left of a black oak) N 45° 30' W 140.00 feet to a stake (10 feet above a large rock) N 65° 15' W 502.00 feet to three small chestnut oaks on the main ridge between Big Mud and Dry Branch. Thence S 42° 45' W 135.00 feet to a chestnut oak, S 45° 45' W 136.00 feet to the Chimney Rocks, S 38° 00' W 65.00 feet, S 49° 45' W 243.00 feet to a large rock, S 13° 30' W 134.00 feet, S 15° 00' W 139.00 feet to a Chestnut Oak, S 30° 30' W 155.00 feet to a chestnut oak. Thence down the hill, S 65° 15' E 210.00 feet, S 63° 30' E 273.00 feet to an X on a rock, S 72° 15' E 130.00 feet to a black oak, S 83° 30' W 221.00 feet, S 71° 30' E 150.00 feet to a stake on the point, S 42° 00' E 132.00 feet to a twin Black Oak, S 38° 30' E 180.00 feet to an X on a rock, S 55° 30' E 224.00 feet to an X on a rock on the west side of Big Mud Creek. Thence running up Big Mud Creek a distance of approximately 780.00 feet to the beginning, containing 76.35 acres, more or less.

7. LOT NO. 1 A certain tract of land situated in Floyd County, Kentucky on Mud Creek and being a portion of the Sterling Hamilton property recorded in Deed Book 169, page no. 451, more particularly bounded and described as follows:

Beginning at a steel rod the NE corner of Lot No. 1 as shown on a plat prepared by Ronnie L. Justice. Said corner begin the W right-of-way line for Kentucky State Route 979. Thence, leaving said right-of-way line N 78 51 10 W, 173.10 feet to a steel rod on the E bank of Mud Creek. Thence, N 78 51 10 W, 14.00 feet to the center of Mud Creek. Thence, with the center of Mud Creek S 27 09 15 W, 362.67 feet to a steel rod. Thence, S 28 56 13 W, 51.98 feet; thence, S 77 09 40 E, 63.00 feet to a steel rod on the E bank of Mud Creek; thence, S 77 09 40 E, 241.47 feet to a steel rod on the W right-of-way line for Kentucky State Route 979; thence, with said right-of-way line N 10 36 00 E, 160.90 feet to a steel rod; thence with said right-of-way line N 11 09 20 E, 246.01 feet to a steel rod the point of beginning, containing 98,666.45 square feet or 2.265 acres.

This description prepared from a physical survey conducted by Ronnie L. Justice, KY. L.S. No. 2653 on January 14, 1984.

8. LOT NO. 2 A certain tract of land situated in Floyd County, Kentucky on Mud Creek and being a portion of the Sterling Hamilton property recorded in Deed Book 169, page 451, more particularly bounded and described as follows:

Beginning at a steel rod on the E right-of-way line for Kentucky State Route 979, as shown on a plat prepared by Ronnie L. Justice. Said point being the SW corner of Lot No. 2; thence with said right-of-way line N 11 14 00 E, 318.91 feet to a steel rod; thence leaving said right-of-way S 72 56 00 E, 197.22 feet to a steel rod; thence S 21 21 30 W, 308.61 feet to a steel rod; thence N 76 51 40 W, 141.77 feet to a steel rod, the point

of beginning, containing 52,993.48 square feet or 1.217 acres.

This description prepared from a physical survey conducted by Ronnie L. Justice, KY L.S. No. 2653 on January 14, 1984.

There is excepted from this sale the following portion of land in Tract 6 that was conveyed Eugene Hamilton and his wife by deed of June 19, 1962, recorded in Deed Book 213, page 25 and Deed of Correction for same recorded in Deed Book 229, page 143 comprising one acre, more or less, and reference is made to the aforesaid deeds for a more particular description.

The amount of money to be raised by this sale shall be in the principal sum of \$609,991.98 with interest thereon at 12 percent annually from January 17, 1983 until satisfied, and accrued interest of \$206,933.21, and the costs of this action, including costs of advertising of this sale and the fees and commissions for conducting this sale.

For the purchase price the purchaser must execute bond with approved surety or sureties, bearing legal interest from the day of sale until paid and having the force and effect of a judgment with a lien retained upon said property as a further security. Bidders will be prepared to comply with these terms.

Given under my hand, this 15th day of June, 1984.

MARSHALL DAVIDSON, Master Commissioner

6-20-3t.

NOTICE OF INTENTION TO MINE

Pursuant to Application Number 436-0136

In accordance with the provisions of KAR 350.055, notice is hereby given that BCB Coal Company, P.O. Box 134, Betsy Layne, Kentucky, 41605, has filed an application for a permit for a contour, auger and underground mining operation. The proposed operation will affect a surface disturbance of 17.5 acres and will underlie an additional 19.3 acres located 2.0 miles southwest of Harold in Floyd county.

The proposed operation is approximately 1.0 miles south from KY 979's junction with KY 1426 and located 0.4 miles east of Big Mud Creek. The latitude is 37° 30' 18". The longitude is 82° 38' 37".

The proposed operation is located on the Harold USGS 7 1/2 minute quadrangle map. The surface area to be disturbed is owned by E.E. Conn and Turner Elkhorn Mining. The operation will underlie land owned by E.E. Conn and Turner Elkhorn Mining.

The application has been filed for public inspection at the Department for Surface Mining Reclamation and Enforcement's Prestonsburg Regional Office, 503 South Lake Drive, Prestonsburg, Ky. 41653. Written comments, objections, or requests for a permit conference must have attached a copy of the newspaper clipping and must be filed with the Director of the Division of Permits, 6th Floor, Capital Plaza Tower, Frankfort, Kentucky 40601.

6-27-4t.

NOTICE OF INTENTION TO MINE

Pursuant to Application Number 436-5121

In accordance with the provisions of KRS 350.055, notice is hereby given that Buck Coal, Inc., Branham Village, Star Rt. No. 2, Prestonsburg, Kentucky 41653, has filed an application for a permit for an underground mining operation. The proposed operation will affect a surface disturbance of 13.71 acres and will underlie an additional 1332 acres located 1 mile northwest of Beaver in Floyd county.

The proposed operation is approximately 0.75 miles west from State Route 979 junction with Mitchell Branch Road and located 0.75 miles west of Mud Creek. The latitude is 37° 24' 37". The longitude is 82° 39' 55".

The proposed operation is located on the McDowell U.S.G.S. 7 1/2 minute quadrangle map. The surface area to be disturbed is owned by Crit Mitchell. The operation will underlie land owned by Sie Jr. & Betty Hall, Doffie & Burlene Henderson, Ambros & Liney Howell, Edward & Bernice Mitchell, Carmel & Marie Clark, Levi & Mary Ann Mitchell, Crit & Daisy Mitchell, Arizona Martin, Curtis Tackett, Sam & Grace Hamilton, Henry Hamilton, Jr., Levi Mitchell, Nicki & Azzie Hall, Willard & Peggy Osborne, Maudie Flack, Sarah Hamilton, C.C. & Daisy Mitchell, Old Regular Baptist Church, Noah Vance, Noah Jr. & Tennie Vance, Ed & Susie Gayheart, Joe & Nettie Martin, Timothy Paul Reynolds, Ralph & Vickie Bryant, William & Lizzie Vance, Laura Caudill, Pink Osborne, Victory Elliott, Mrs. McKinley Osborne, William Vance, Pink Elliott, Jeff & Elizabeth Henson, Jeff & Elizabeth Henson, Levi & Mary Ann Mitchell, C.C. & Daisey Mitchell, Walker R. & Ella Ruth Hall, Kennis Hamilton, Joe Reynolds heirs, Jerry Hamilton, Cecil Daniels, George Tackett heirs, Tim Reynolds, Donald Ray Newsome, Paul Tackett, Troy Bentley, Jim Hall, Pete Tackett, Melbie Tackett, Thurman Lee Tackett, Roger Lee & Loretta Tackett, Willie G. Tackett, Nora & George Matthews, Burnis Jones, Sterling Hamilton, Emmitt Short Hamilton, Lonnie Akers, Millard Caudill, Alvin & Myrtle Gayheart, Jack & Mary Akers, Troy Howell, Laura Caudill, Opal Moore, Barzell & Versie Brown.

The application has been filed for public inspection at the Department for Surface Mining Reclamation and Enforcement's Prestonsburg Regional Office in Prestonsburg, Kentucky. Written comments, objections, or requests for a permit conference must be filed with the Director of the Division of Permits, 6th Floor, Capital Plaza Tower, Frankfort, Kentucky 40601.

This is the final advertisement of this application; all comments, objections, or requests for a permit conference must be received within thirty (30) days of today's date.

6-27-3t.

NOTICE OF INTENTION TO MINE

Pursuant to Application Number 436-7000

In accordance with the provisions of KRS 350.055, notice is hereby given that Paula Coal Company, P.O. Box 510, Salyersville, Kentucky 41465 has filed an application for a permit for a surface coal mining and reclamation operation of approximately 12 acres located 1.0 miles east of Dewey Dam in Floyd & Johnson counties.

The proposed operation is approximately 1.0 miles southeast from KY 3's junction with KY 302 and located 0.25 miles north of Long Branch. The latitude is 37° 44' 10". The longitude is 82° 42' 35".

The surface area is owned by Porter heirs, Sally Turner, Harkins Mineral Associates.

The proposed operation is located on the Lancer U.S.G.S. 7 1/2 minute quadrangle map. The operation will involve an access road.

The application has been filed for public inspection at the Department for Surface Mining Reclamation and Enforcement's Prestonsburg Regional Office, 503 South Lake Drive, Prestonsburg, Kentucky 41653. Written comments, objections, or requests for a permit conference must be filed with the Director of the Division of Permits, 6th Floor, Capital Plaza Tower, Frankfort, Kentucky 40601.

This is the final advertisement of this application; all comments, objections, or requests for a permit conference must be received within thirty (30) days of today's date.

6-20-3t.

NOTICE OF INTENTION TO MINE

Pursuant to Application Number 436-5043

In accordance with the provisions of KRS 350.055, notice is hereby given that Delta Energy Corporation, C-4, Box 648W, Pikeville, Ky. 41501, has filed an application for a permit for an underground mining operation. The proposed operation will affect a surface disturbance of 16.7 acres and will underlie an additional 660 acres located 2.3 miles east of German in Floyd county.

The proposed operation is approximately 0.5 miles north from St. Rt. 194 junction with Crooked Branch Road and located 0.5 miles north of John's Creek. The latitude is 37° 42' 00". The longitude is 82° 37' 33".

The proposed operation is located on the Lancer and Thomas U.S.G.S. 7 1/2 minute quadrangle maps. The surface area to be disturbed is owned by Charles B. Barrowman and Terry A. Giese. The operation will underlie land owned by Frank & Harold Buskirk, O.C. Howell et al., Celia Cline, and William Crider.

The application has been filed for public inspection at the Department for Surface Mining Reclamation and Enforcement's Prestonsburg Regional Office, 503 South Lake Drive, Prestonsburg, Kentucky 41653. Written comments, objections, or requests for a permit conference must be filed with the Director of the Division of Permits, 6th Floor, Capital Plaza Tower, Frankfort, Kentucky 40601.

This is the final advertisement of this application; all comments, objections, or requests for a permit conference must be received within thirty (30) days of today's date.

6-20-3t.

NOTICE OF INTENTION TO MINE

Pursuant to Application Number 836-0089

In accordance with the provisions of KRS 350.055, notice is hereby given that Johnson & Associates, Inc., Drawer 359, Pearisburg, Va. 24134, has filed an application for a permit for a surface coal mining and reclamation operation of approximately 20.5 acres located 5.0 miles southwest of Odds in Floyd county.

The proposed operation is located approximately 2.25 miles southeast from Rt. 3's junction with Long Branch Road and located 25 miles east of Long Branch. The latitude is 37° 44' 24". The longitude is 82° 41' 32". The surface area is owned by Myrtle Porter heirs.

The proposed operation is located on the Lancer USGS 7 1/2 minute quadrangle map. The operation will use the contour strip and auger method of mining.

The application has been filed for public inspection at the Department for Surface Mining Reclamation and Enforcement's Prestonsburg Regional Office, 503 South Lake Drive, Prestonsburg, Ky. 41653. Written comments, objections, or requests for a permit conference must be filed with the Director of the Division of Permits, 6th Floor, Capital Plaza Tower, Frankfort, Kentucky 40601.

6-27-3t.

NOTICE OF INTENTION TO MINE

Pursuant to Application Number 836-5043

In accordance with the provisions of KRS 350.055, notice is hereby given that Delta Energy Corporation, C-4, Box 648W, Pikeville, Ky. 41501, has filed an application for a permit for an underground mining operation. The proposed operation will affect a surface disturbance of 16.7 acres and will underlie an additional 660 acres located 2.3 miles east of German in Floyd county.

The proposed operation is approximately 0.5 miles north from St. Rt. 194 junction with Crooked Branch Road and located 0.5 miles north of John's Creek. The latitude is 37° 42' 00". The longitude is 82° 37' 33".

The proposed operation is located on the Lancer and Thomas U.S.G.S. 7 1/2 minute quadrangle maps. The surface area to be disturbed is owned by Charles B. Barrowman and Terry A. Giese. The operation will underlie land owned by Frank & Harold Buskirk, O.C. Howell et al., Celia Cline, and William Crider.

The application has been filed for public inspection at the Department for Surface Mining Reclamation and Enforcement's Prestonsburg Regional Office, 503 South Lake Drive, Prestonsburg, Kentucky 41653. Written comments, objections, or requests for a permit conference must be filed with the Director of the Division of Permits, 6th Floor, Capital Plaza Tower, Frankfort, Kentucky 40601.

This is the final advertisement of this application; all comments, objections, or requests for a permit conference must be received within thirty (30) days of today's date.

6-20-3t.

NOTICE OF INTENTION TO MINE

Pursuant to Application Number 436-0136

In accordance with the provisions of KAR 350.055, notice is hereby given that BCB Coal Company, P.O. Box 134, Betsy Layne, Kentucky, 41605, has filed an application for a permit for a contour, auger and underground mining operation. The proposed operation will affect a surface disturbance of 17.5 acres and will underlie an additional 19.3 acres located 2.0 miles southwest of Harold in Floyd county.

The proposed operation is approximately 1.0 miles south from KY 979's junction with KY 1426 and located 0.4 miles east of Big Mud Creek. The latitude is 37° 30' 18". The longitude is 82° 38' 37".

The proposed operation is located on the Harold USGS 7 1/2 minute quadrangle map. The surface area to be disturbed is owned by E.E. Conn and Turner Elkhorn Mining. The operation will underlie land owned by E.E. Conn and Turner Elkhorn Mining.

The

## Disaster Office Adds Day Here

Because of the heavy response in Floyd and Pike counties, disaster assistance teams are increasing the number of days they will be on hand each week to serve victims of the severe storms and floods that hit eastern Kentucky in May, Martha Martin, disaster field manager of the Small Business Administration (SBA), said last week.

"Because of the large number of new applications we've been taking for disaster assistance, we are going to be in Pikeville two additional days and in Prestonsburg one additional day," she said. "We will begin the new schedule July 2, and continue it as long as there is a demand."

The teams will be at the Floyd County Department of Social Insurance Office on North Lake Drive in Prestonsburg on Tuesdays and Wednesdays. The phone number there is 606-886-3871.

On Mondays, Wednesdays and Fridays, they will be at the Pike County Department of Social Insurance at 216 College Street (basement level) in Pikeville. That phone number is 606-432-8166.

Although no temporary housing personnel will be present, those needing housing may call the Disaster Information Hotline to learn how to make an application. For that and other disaster information, the number is 1-800-422-1044.

### Announce Annual Seminar

Persons interested in family history are looking forward to the tenth annual genealogical seminar sponsored by the Kentucky Genealogical Society. This year's event is on Saturday, August 4th, at the New Capital Plaza Hotel, 405 Wilinon Blvd. in Frankfort, Ky. Sessions are open to anyone with an interest in the subject.

More than 300 genealogists from throughout Kentucky and surrounding states are expected. This year's theme concerns early migration in and out of Kentucky—"Footprints to Kentucky and Beyond".

## Attend EKU Summer Program



These students from Eastern Kentucky are among 108 attending Eastern Kentucky University's 1984 Summer Enrichment Program for gifted students in grades 5-9. The program on EKV's campus provides the students with two weeks of stimulating educational experiences not normally offered in the regular classroom. The students include Michael J. Rosenberg, of Prestonsburg; Sarah Chellgren, Ashland; Carla Paulette Gover, Whitesburg; Laura LaBrie, Ashland; Robert Stephen McGinnis, Greenup, and Cindy Rowlett, Neon.

### Pets, Parked Cars: A Deadly Mix

Dogs and cats have more to fear from automobiles than being run over by them. Parked cars can kill pets too.

Warm wather weekends prompt many people to load the family pet in the car and head for the park, pool or river. However, a short stop along the way during which the pet is left in a locked car with the windows up can prove fatal to the animal.

Allan Worms, Extension community recreation specialist with the University of Kentucky College of Agriculture, warns that the temperature in a parked car rises quickly and can result in physical harm to animals in minutes.

"The temperature in a closed car is often 20 F to 35 F higher than the outside temperature. When it's 85 or 90 degrees outside, it can be 120 degrees in a car," Worms said.

Dogs do not normally sweat. They cool themselves by panting. But a dog left in a parked car may be so distressed that it will begin to sweat. When this happens the dog is in serious trouble.

"If outside temperatures are 70 F or more, the animal may be put into the initial stages of heat stress in about five minutes. If outside temperatures are 90 F or above, the animal is in hyperthermic stress immediately," Worms said.

Hyperthermic stress is the condition of too much heat. More heat is entering the pet's body than the pet's respiration system can expel.

When this happens the animal begins to suffer from lack of oxygen and protein damage resulting in brain damage is possible.

Leaving pets unattended in parked cars is against the law in some parts of Kentucky. But whether it's against the law or not, it's a cruel thing to do to a family friend.

### USAA Award Winner At Paintsville High

The United States Achievement Academy announced recently that Aparna Sundaram has been named a 1984 United States National Award winner in leadership service.

Aparna, who attends Paintsville High School, was nominated for this National Award by a teacher at the school.

She is the daughter of Mr. and Mrs. R. Sundaram, of Prestonsburg.

### Allen Grade Students Honored by P.T.O.

Thursday, June 7, the Allen Elementary P.T.O. presented academic awards to the following students:

Fourth Grade—Art, Ross Boyd; Spelling, Alan Derossett; Penmanship, Beth Leslie; Science, Dougie Webb; Math, Krissy Hall; Citizenship, Sandy Baisden; History, Karen Elliott; English, Norsa Jarrell. Fifth Grade—History, Tera Conn; Citizenship, Theresa Banks; Science, Stacey Hall; Penmanship, Steven Bailey; Art, Barry Bradford; Spelling, Carla Hall; English, Angela Seters; Math, David Garrett.

Sixth Grade—Art, Steven Parson; Spelling, Jessica Harless; Penmanship, Ryan Porter; Math, Michells Depoy; English, Bridget Akers; History co-winners, Bridget Akers and Tammy Leslie; Science co-winners, Ryan Porter and Kevin Spurlock; Citizenship, David Elliott.

Seventh Grade—Science and English, Erich Blackburn; Art, Shawn Hicks; Citizenship, Tammy Goble; Math, Roger Garrett; Penmanship, Shawn Reid; History and Music, Clarissa Short. Eighth Grade—Math, Chris Rollins; Art, Jody Conn; Penmanship, Carolyn Short; Citizenship, Gary Garrett; History, Science, Social Studies, Music, and Outstanding Student, Kathy Craft.

### S.K. JAIN, M.D.

Professional Bldg.,  
Pikeville, Ky.

(606)

432-3837

Practice Limited To  
Allergy & Family

"A smile can be affordable."



RELY ON THE PROFESSIONAL DENTIST MEMBERS OF



delivering affordable dentistry, inc.

## DENTURES

STANDARD DENTURES . . . . .	\$129	PER UPPER OR LOWER
CHARACTERIZED DENTURES . . . . .	\$169	PER UPPER OR LOWER

### OUR PLEDGE:

1. AFFORDABLE PRICES.
2. ONE-DAY SERVICE ON DENTURE REPAIRS AND RELINES.
3. AVAILABILITY: FILLINGS, EXTRACTIONS.
4. NO SURPRISES; TREATMENT AND COST ARE DISCUSSED FIRST. YOU DETERMINE THE AMOUNT OF SERVICE.
5. PERSONAL ATTENTION; OLD FASHIONED COURTESY AND CONCERN ARE ASSURED IN THE OFFICE OF A DAD MEMBER DENTIST.
6. HIGH STANDARDS.

DENTURE REPAIRS: RELINES ALSO AVAILABLE

## ALLEN DENTAL CENTER

PHONE 606/874-2020 ALLEN, KY.  
DR. R. I. GOODMAN D.M.D. DR. W. FU D.M.D.

## Say Goodbye to Downtime



### Get Hydraulic Hose Replacements in Minutes

Used to be that when a hydraulic hose broke, you had to wait hours — or sometimes days — for a replacement.

### Not any more.

We'll make you one to your exact specifications in about the same time it takes you to drink a cup of coffee. Factory-quality hydraulic assemblies, in minutes.



Hydraulic Hose Specialists for Agriculture, Construction, and Industry

BETSY LAYNE AUTO PARTS INC.

Hayes Complex  
P. O. Box 9 Betsy Layne, KY 41605  
478-9495 Or 478-9993 6-27-41

## FOR SALE

### UNDERGROUND COAL MINING EQUIPMENT

Large Eastern Kentucky underground mining complex has discontinued conventional mining and has for sale the following equipment:

- 3 Joy 14 BU10 Loaders
- 4 Joy 21 SC Shuttle Cars
- 4 Joy 14 CM-1 Continuous Miners
- 1 Joy 15 RU Cutter
- 2 Schroeder Face Drills
- 3 Lee Norse Man trip Cars
- 1 Lee Norse Roof Bolter

\*Also have large inventory of spare parts for the above.

IF INTERESTED, CALL  
**(606) 395-5348** or  
**395-5855**

SECOND BIG WEEK!

IT'S ANOTHER TIME-AFTER-TIME

## BARGAIN CHAMPION EVENT!

## IT'S MINER'S TOYOTA TRUCK SELL-A-THON

NOW AT JENNY WILEY!

Savings Celebration!

SEVERAL AUTOMATICS

\$7498<sup>00</sup>



Just Arrived

\$133<sup>Per Mo.</sup>

48 Mo. Closed end lease

4x4's from \$195<sup>Per Mo.</sup> or \$9,498 cash

Miners, Take Notice!!

\$155<sup>Per Mo.</sup>



10% off Cash Save!!

Extra Cabs

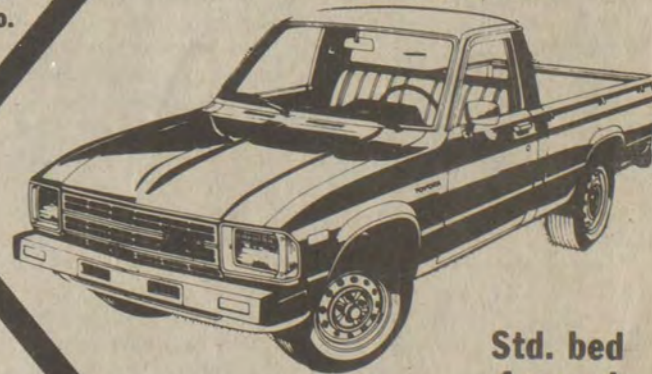

Std. bed 4-speed

Longbeds \$139<sup>00</sup> per mo.



• OPEN TILL 7 P.M., FRI. •

Billy Maynard, President, says 20 Pickups must be sold! and... THANKS for making Wholesale To The Public a big success!

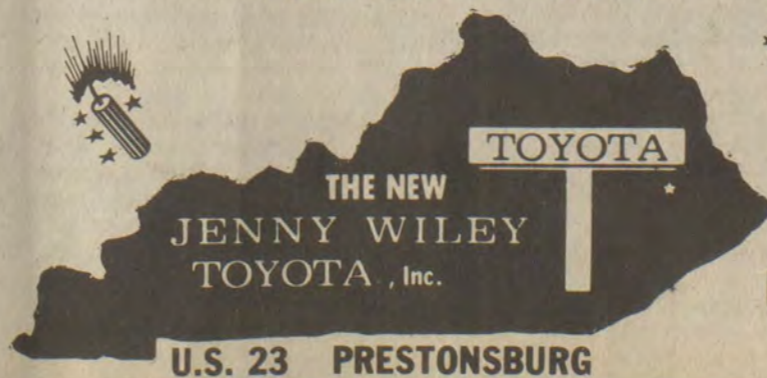

U.S. 23 PRESTONSBURG

★ Lease Specials

Ph. **886-3861**

Dallas, Paul, Tim, Brian



**ELLIOTT CONTRACTING**  
 electronic systems division  
**FREE ESTIMATES**  
 residential—commercial—Industrial  
**ENERGY MANAGEMENT SYSTEMS**  
 Prestonsburg, 886-2781—Pikeville, 437-7368  
 FULL LINE HARDWARE COMMUNICATIONS  
 Member N.F.P.A. Ky. cert. fire alarm insp.

**FISH**  
 IT'S TIME FOR STOCKING!  
 Channel Catfish, Hybrid Blue Gill, Fathead Minnows,  
 (Large Mouth Bass & Black Crappie—If Available).  
 The Hybrid Blue Gill will reach the weight of 2 to 3 pounds.  
 Delivery Will Be:  
**TUESDAY, JULY 10**  
 At The Following Locations:  
**RATLIFF FARM SUPPLY**  
 Prestonsburg, KY  
 (606) 886-2450  
 Time: 12:00-1:00 P.M.  
 Call your local store to place your order or call  
**TOLL FREE 1-800-643-8439**  
**FISH WAGON**  
 Rt. 3 Box 337-C, Harrisburg, AR 72432



**PRESCRIPTION SUNGLASSES**  
 **1/2 Price**  
 With the Purchase of Any Prescription Eyeglasses  
 Offer good thru July 31, 1984  
 EXTENDED WEAR—TINTED SOFT LENSES—BIFOCAL SOFT LENSES  
**MINIX OPTICAL**  
 522 College Street Paintsville 789-6000



**Second Birthday**  
 Eric Shane Howell celebrated his second birthday May 9 with a clown cake party at the home of his grandmother, Opal Isaac, of Bevinville. He was presented many gifts from family and friends.  
 Eric is the son of Turlan and Nina Howell, of Bevinville. He is the grandson of Sylvia and Eugene Howell, of McDowell and the great-grandson of Polly Howell, of McDowell.

**IRS To Offer Special Tax Aid For Flooded**  
 As part of its Outreach Program, the Internal Revenue Service will conduct a series of free seminars to discuss federal tax assistance for individuals who suffered losses in the recent floods in Eastern Kentucky, and to help taxpayers prepare their casualty loss claims.  
 Those taxpayers who are interested in receiving help in the preparation of the IRS claim form, or want to learn about the federal tax options available, should attend one of the IRS sessions. Taxpayers may be able to amend their previous year's tax returns and obtain a refund of taxes.  
 With any claims for casualty losses, certain documentation is required. Taxpayers who come to one of the sessions should bring the following documents: A copy of your 1983 federal tax return; a list of deductible items for 1983 even though you did not itemize on the original return; a list of losses showing: item; cost of item; fair market value before and after casualty; appraisals (if you have any); amount of insurance reimbursement.  
 In the Floyd county area, taxpayers may attend an assistance session at the municipal building, Prestonsburg, on July 19 from 9:30 a.m. to 3:30 p.m.

**AUCTION**

**Saturday, July 14th at 1:30 P.M.**  
**Mr. and Mrs. Michael Warnke's**  
**Beautiful 3 Story Brick Residence**  
 Paintsville, Kentucky  
 Location: 170 Euclid Avenue one mile East of Johnson County Courthouse in Paintsville, Kentucky



**Open House**  
**July 8**  
**from 2-5 p.m.**  
 This beautiful Georgian 3 story House containing approximately 6000 sq. feet is situated on a large corner landscaped lot 112 feet by 143 feet.  
 First floor has Large entrance Hall with Stairway, Dining Room 16' by 15', Living room 18' by 28' with Fireplace, Panelled Study or office, Breakfast Room, Kitchen with Dish washer, Stove and Refrigerator, 1/2 Bath, Sun Porch 27, by 12' with fireplace.  
 Second floor has Bedroom 15' by 24' with fireplace, Bath with tub and Shower, Bedroom 14' by 13', Bedroom 15' by 15', Bedroom 14' by 14' with Bath.  
 Third floor has two large Bedrooms, Large Cedar lined Storage room and Bath.  
 Basement has 5 Rooms and 1/2 Bath and partial tile floor.  
 House has Hot water heating system. Other Improvements Include a Swimming Pool with Marble Decking, Paved Driveway, and Garage containing 560 Square feet.  
 Terms: 10% Down Day of Sale, Balance with passing of Deed on or before 30 Days. This is an absolute Auction subject to Confirmation of Mortgage holder.  
 For Additional Information  
 Please call the Selling agent Collect at (606)-792-4289.

**Arnold, Napier & Hammonds**  
 Auctioneers  
 Lancaster, Ky. 40111 Phone 792-4289  
 Harold "Romie" Ray Auctioneer  
 David Napier Apprentice Auctioneer  
 Mark Dexter Apprentice Auctioneer  
 LET OUR AUCTION TEAM CHANGE YOUR PROPERTY INTO CASH.

**FILL 'ER UP FOR LESS**  
 PRICES EFFECTIVE JULY 4 THRU JULY 8  
 WE RESERVE THE RIGHT TO LIMIT QUANTITIES AND CORRECT PRINTING ERRORS.  

<b>PEAK PINTO BEANS</b> \$7.99 25-Lbs.	<b>POST CORN FLAKES</b> 99¢ 18-Oz.	<b>ARMOUR VIENNA SAUSAGE</b> 2/\$1	<b>HANOVER PORK AND BEANS</b> 3/\$1	<b>64-OZ. WISK</b> \$2.99
64-OZ.—KRAFT ORANGE JUICE ..... \$1.79	32-OZ.—KRAFT MAYONNAISE ..... \$1.89	25-LBS.—WHITE WATER ROSE SELF-RISING FLOUR ..... \$4.59	MORTON TV DINNERS ..... 89¢	MORTON—BEEF, TURKEY, CHICKEN POT PIES ..... 2/79¢
5-LBS.—LOG CABIN SELF-RISING MEAL ..... 99¢	GIANT SIZE BREEZE SOAP POWDER ..... \$2.19	16-OZ.—ARMOUR CHILI WITH BEANS ..... 2/\$1.49	12-OZ.—ARMOUR TREET ..... \$1.09	ARMOUR POTTED MEAT ..... 4/\$1
21-OZ. COMET CLEANSER ..... 69¢	10-OZ. JFG INSTANT COFFEE ..... \$3.49	4-ROLL—WHITE CLOUD TOILET TISSUE ..... \$1.09	JUMBO ROLL HI DRI TOWELS ..... 2/\$1	16-OZ.—VLASIC HAMBURGER SLICED DILL PICKLES ..... 79¢
2-LB. ROLL WEBBER'S SAUSAGE ..... \$3.19	INVISIMIST HAIR SPRAY ..... \$1.59 8-Oz.	CONDITION SHAMPOO ..... \$2.25 20-Oz.	FRESH FRYERS ..... 59¢ Lb.	

**SHOP THESE FOUR GOLDEN VALUE MARKETS**

**WAYSIDE MARKET**  
 GARRETT, KY.  
 MON. THRU SAT. 8 TO 6; SUN. 10 TO 6

**IDAHO POTATOES**  
 \$1.89  
 10-Lbs.  
**CASTLEBERRY HOT DOG CHILI**  
 3/\$1  
 10-OZ.

**LITTLE BEAR MARKET**  
 ALLEN, KY.  
 MON. THRU SAT. 8 TO 6; SUN. 10 TO 6

**TRIANGLE MARKET**  
 MARTIN, KY.  
 MON. THRU SAT. 7 TO 7; FRI. 7 TO 8; SUN. 9 TO 7

**HALL'S BYPRO MARKET**  
 BYPRO, KY.  
 MON. THRU SAT. 9 TO 7; SUN. 12 TO 5