



Court Members Spurn Pay Raise

Magistrate Job Not Part-Time, Roberts Avers

Any notion that the magistrate's is only a part-time job is "crazy as hell," according to Magistrate Kenneth Roberts. But, for the second year in a row, he and his fiscal court colleagues decided Friday to forego a proposed cost-of-living raise.

While the county's other constitutional officers are being paid the current maximum, Judge-Executive John M. Stumbo declined this year's raise. County Clerk Carla Boyd and Sheriff Henry Hale have each been paid \$30,605 since Jan. 1 this year; Jailer Lawrence Hale will be paid a like amount, beginning July 1; Stumbo will continue to be paid \$29,485. The four magistrates will each continue to be paid \$20,363.

All the salaries are supplemented with \$3600 annually for expenses, the magistrates' furnished by the county, the other officers' by the state.

For all but two of the county's 58 employees, salaries for the 1984-'85 fiscal year were set at the same rates as for the year just ending. Finance Officer Delores F. Dingus and Janet Tackett, secretary to the judge-executive, each received a 7.65 percent raise, representing a cost-of-living adjustment. Mrs. Dingus will now be paid \$18,065 annually; Mrs. Tackett, \$14,209. The two were given raises because they do not participate in the county's medical benefits plan, Stumbo explained.

The question of mailing out delinquent tax bills, an issue that has had the sheriff's department at loggerheads with the fiscal court, was (See Story No. 4, Page 4)

Allen Park Pool Receipts Mount

Tighter management of the Allen Park swimming pool—where the book-keeping last year was criticized by the state auditor as too sloppy to make any sense—already appears to be yielding results.

In operation two weeks and two days so far this summer, pool manager Molly Chaffins has turned in to the county—\$5471—\$364 more than was turned in over the whole of last summer, according to a county official. Mrs. Chaffins took over management of the pool this year from Naomi Green, who was hired by the fiscal court last week as a county road worker.

In a report issued in April, State Auditor Mary Ann Tobin said record-keeping at the pool, which opened last year, was so rudimentary auditors were unable to determine how much money was taken in or where it went. On the auditor's recommendation, numbered tickets are being used at the pool this year and receipts are being balanced daily.

The marked increase in receipts comes despite the fact that the pool kitchen has not yet opened this season. It is expected to be in operation this weekend, when hot dogs, hamburgers and french fries will go on sale, Mrs. Chaffins said.

Haywood Quits Here To Coach at Belfry

Phillip Haywood, Prestonsburg High School's most successful football coach, resigned last week to become grid coach at Belfry High in Pike county.

The development, which apparently has been brewing for some time, left the coaching position here open, and the search for his successor is under way.

The change ended nine years of coaching here for Haywood, who during that time had guided the Prestonsburg Black Cat grid team to a record of 72 wins against 32 losses—a record which included three trips in as many years for the team to the state playoffs.

Of his decision to make the change Haywood said Monday, "I feel it's a better opportunity for me and my family."

He did not elaborate, but friends said Belfry will be paying him 50 percent more in salary, placing him as a teacher in the high school (not in the grades, where he has been teaching here), supplying as many as five paid assistants and affording other benefits. Supt. of Schools Pete Grigsby, Jr.

Court House Happenings

MARRIAGE LICENSES

James Lee Boyd, 20, and Randi Gail Crider, 16, both of Prestonsburg; Jimmy Dale Fish, 31, of Inez, and Diana Kaye Blankenship, 33, of Prestonsburg; Keith Randell Frasure, 18, of Martin, and Pamela Sue Prater, 19, of Langley; Henry Clay Sizemore, 49, of Gypsy, and Wilma Jean Conley, 34, of Salyersville; Dexter Dale Reffett, 23, of David, and Conni Mae Conley, 28, of Salyersville; Brian Hugh Akers, 20, of Grethel, and Dianne Justice, 21, of Pikeville; Jack Oakley Burchett, 24, of Pikeville, and Kathy Lynn Howard, 19, of Manton; Timothy Ray Lawson, 20, of Garrett, and Audreyette Moore, 20, of Drift.

Timothy Joseph Slone, 21, and Tonia Michele Castle, 17, both of Printer; Kenneth Avery Campbell, 23, of West (See Story No. 1, Page 4)

Friday Meeting To Plan Cleanup Of Dewey Lake

The Kentucky Department of Parks has \$60,000 of its new budget earmarked for a cleanup of Dewey Lake, the predominant feature of Jenny Wiley State Park, and now it's looking for the best way to spend it.

An organizational meeting will be held at 1 p.m. Friday at May Lodge to study ways and means. Interested individuals and groups are welcome to sit in on the session which will be attended by representatives of two state departments, Parks and Natural Resources, State Rep. Greg Stumbo said.

It is possible, Stumbo said, that a portion of the \$60,000 will be placed in a fund to pay local organizations such as Boy Scouts or sports groups to do cleanup work. The main objective was described as the removal of debris and accumulations of plastic jugs and other litter that makes the shorelines and the general lake area unsightly.

If the expenditure here proves worthwhile, it may be extended to other impoundments, Stumbo said.

Earmarking of the parks funds for (See Story No. 2, Page 4)



FUNDS FOR CLEANUP of Dewey Lake, where accumulations of flood-deposited trash and debris have created a monumental problem for parks personnel, have been earmarked by the state Department of Parks and a meeting set for Friday at May Lodge will examine the most effective means of utilizing the money.

Everybody Talks About It, But...

Few Actually Participate In County's Fight on Drugs

Drug abuse, it seems, is something everyone agrees is a major social problem and hardly anyone can get excited about.

Witness the twice-monthly meetings of the Floyd chapter of Kentucky War on Drugs, where the same handful of people find themselves talking to one another, or the address last week at Allen Central High School, where a Lexington psychologist, desperate for news coverage, suggested headlines he thought might grab public attention.

"Head your story, 'Massive Case of Child Abuse Reported,'" pleaded Dr. George R. Ross, after addressing about 20 persons on a problem he claimed is destroying the lives of as many as 30 million young people nationwide.

There were plenty of statistics, a lot of them gleaned from Ross' experience with a drug-rehabilitation program he conducts in Lexington, called Possibilities Unlimited. Some of the figures, he seemed aware, might strain the credulity even of an audience disposed to believe the worst. But he wasn't backing down.

Drug use begins, on average, at age 12½, he said...one in 10 high school seniors is doing drugs daily...his audience could take it for granted that "60 to 70 percent of the kids in this school are using drugs at least once a month, if you include alcohol."

Ross challenged some conventional wisdom on the cause of drug abuse, too. Youngsters don't typically pop pills because they're insecure or uneducated in moral values, he said, citing the achievers among his own clientele and the 37 percent of them who are weekly churchgoers.

Nor was he inclined to blame the schools. Drug education programs in some school districts are so effective, some students turn out to be drug connoisseurs, he said.

The ready availability of drugs itself accounts for the surge in drug use over the past 20 years; peer influence plays



Dr. George R. Ross

a big part in it; and there are powerful economic forces driving the \$100-billion-dollar industry, Ross emphasized.

But the principal reason children take to drugs, he said, is that adults do. The athletes pushing beer and the housewives finding relief in one out of every four television commercials both promote and reflect a mainstream culture that is tolerant of mood-altering drugs.

(See Story No. 3, Page 4)

This Town...That World

The heat's on—and July and August are waiting to take their swing at us.

RELATIVELY SPEAKING

The death of a horse, the other day, gained a point for those who maintain that most things are "relative"—which, I suppose, is to say that how one thing, person, or event stands in relation to another or others of the same sort figures in its status. For example:

If a man of 50 visits a grade school class, he is looked upon as an oldtimer, but let the same individual go to a senior citizens' meeting and some old codger is likely to want to know what that young whippersnapper is doing there.

Swale, the winner of the Kentucky Derby and the Belmont, died suddenly last Sunday morning, and the news shocked people all over—many of them, the same people who had dismissed the slow, agonizing death by starvation of hundreds of animals, including horses, with a superficial expression of dismay. But this was a group of animals, (See Story No. 6, Page 4)

Mountain Truck Parts Destroyed By Fire

Fire early Tuesday evening gutted the Mountain Truck Parts building at Allen where, nearly three years ago, five men were killed and three wounded by 70-year-old William Okie Bevins, of Printer.

The blaze destroyed the firm's inventory and the upstairs residence of George Laven, owner of the structure. Allen volunteer firemen, aided by firefighters from surrounding communities, battled the fire. The origin of which is under investigation.



(Photo by Allen Bolling)

FINISHING TOUCHES were being completed on props and various sets this week as the Jenny Wiley Summer Music Theatre made final preparations for the opening of its 20th anniversary season, Saturday evening. "Fiddler on the Roof" will be the first of the season's performances.

Regulation Seen For TV Cables

The fiscal court may again regulate cable television firms operating in Floyd county.

On a recommendation of County Attorney Arnold Turner, Jr., the court voted last week to consider an ordinance establishing a single-member commission to set subscriber fees and investigate complaints. An earlier ordinance was struck down by the state court of appeals on a technicality in September, 1981, after cable operators Mike Little and Paul Butcher challenged the ordinance.

Turner said he believed some cable operators here have abused their freedom from regulation. In three years, monthly subscriber fees have risen in some instances from \$6 to \$14, he said.

"Not a week goes by that I don't receive a legitimate complaint from some consumer," Turner said. "The

operator just says, 'If you don't like it the way it is, we'll just take your line out.' The people have no place to go."

Whereas the earlier ordinance set up a five-member commission, the new law will provide for a single commissioner with expertise in the technical aspects of the cable television industry, the county attorney said. Under the earlier law, both operators and commissioners sometimes complained that the panel was asked to make decisions for which it lacked the necessary technical knowledge.

The commissioner, who would be responsible for licensing cable operators, could be supported by a small fee levied on subscribers, Turner suggested.

The proposed ordinance will be presented at the fiscal court's July 12 meeting.

Red Cross in Review Of Disaster Foulups

In a meeting so poorly-organized it aptly illustrated the agency's problems here, American Red Cross workers gathered Monday at May Lodge to figure out what went wrong with the relief effort following last month's flood and what might be done to prepare for the next disaster.

Long delays experienced by families seeking help at thinly-staffed disaster offices set up here point to the need for a network of volunteers who could be mobilized quickly in future emergencies, the Rev. Timothy Jessen, pastor of First Presbyterian Church, told agency officials.

The flood, and the problems attending it, have prompted renewed interest in activating the Floyd Red Cross chapter, an interest on which agency officials appear eager to capitalize. The local chapter folded last year for want of community support.

In Monday's hastily-called meeting, national and state Red Cross officials met with a handful of volunteers who assisted in the flood relief effort here. In the wake of the small tornado and floods that hit Kentucky in early May, 10 counties, including Floyd, were identified by Red Cross as ripe for the reorganization of local chapters, explained Bev Headberg, the agency's field service chairman for this area.

The flood brought out the county's strengths and weaknesses, according to Jessen, who said it was his first ex-

perience of a natural disaster. The county's inability to tap enough local workers, and its consequent dependence on outside help, he identified as a major drawback in the relief effort.

The assistance center set up in the Martin grade school was "hell on earth...absolutely inhumane to the people there," Jessen said. At Allen Central High School, where another center operated, she became fearful when it looked as if 500 people would have to be turned away for lack of the proper forms, said Prestonsburg social worker Harrietta Ranier.

"Lots of people wanted to do something (to help) but didn't know what to do," said Jessen. "The community was woefully unorganized and ill-equipped to provide the volunteers needed," he said. "We simply did not have the connections to know how to mobilize and get them working."

Cassie Allen, the Prestonsburg lawyer who coordinated the Red Cross effort here until staff workers were sent in from the national organization, suggested the picture was not as bleak as the pastor had portrayed it, but she conceded that the community missed the services of a local Red Cross organization and of Meals on Wheels, both of which had been pressed into service during earlier floods.

Red Cross workers from outside the county failed to coordinate with local relief operations already in place, Mrs. Allen said. "They come in here and don't communicate with anybody. They don't ask for information and, if it's volunteered, they ignore it," she said.

A critical part of any disaster effort, said Harry Noftsker, Red Cross operations director, is the initial estimate of the number of people affected and the kinds of services needed. "In an area like this it's harder than heck to do a good survey if it has to be done by people from outside," he said. "That's why we're trying to get a local group set up."

"Unfortunately, we'll probably be back in a couple of years," Noftsker (See Story No. 5, Page 4)

Sorrells Returned Here To Face Arson Trial

A Floyd man wanted on arson charges was returned from a Joliet, Illinois jail recently and arraigned Thursday in Floyd Circuit Court.

Rick Sorrells, 24, pleaded not guilty to charges of setting fire to a house belonging to Z.C. Dingus and a motorcycle belonging to Robbie Keathley in Martin on April 6 last year.

Sorrells was indicted by a Floyd Circuit Court grand jury last year but had fled the county before a warrant could be served on him. He was extradited from Illinois on May 29. A July 13 pre-trial date has been set.

Signs To Play at Pikeville



Steven Stanford (left), a 1983 graduate of Paris High School now residing in Prestonsburg, has signed to play basketball for the Pikeville College Bears. During his four years of basketball competition at Paris, Stanford averaged 15 points and six assists a game in the guard position. He received all-State Honorable Mention honors in 1982, and was named second team all-State in football in 1983. Stanford, the son of Mr. and Mrs. Jack Stanford, is pictured with Coach Lyons.

Plan Mobile Home Parks For Ky. Disaster Victims

Federal, state and local disaster recovery officials jointly will construct mobile home parks in Kentucky to provide temporary housing for hundreds of people driven from their homes by recent floods.

The decision to use group parks in addition to private sites was based on problems that developed in the late 1970s and federal directives approved since that time, according to Samuel W. Speck, associate director for state and local programs and support for the Federal Emergency Management Agency (FEMA).

Speck said group sites are necessary since federal floodplain management regulations now prohibit placing government-owned mobile homes in designated flood hazard areas. Much of the area flooded in eastern and central Kentucky falls into this category, he said.

"A number of mobile homes placed on private sites in Kentucky in 1977 were flooded again two years later," Speck said. "That was a poor location decision which we will not repeat."

The decision means that FEMA will

not place mobile homes on private sites which would be adjacent to many of the homes damaged by flood waters.

"We realize this means some of those left homeless will have to relocate to one of the mobile home parks outside of their familiar neighborhoods," Speck said. "We are sympathetic to the personal problems this may cause, but there are no practical alternatives to insure the safety of those occupying federal housing and the housing itself."

Development of appropriate group sites to accommodate upwards of 650 mobile homes in Kentucky will be financed by state and local governments with funding assistance from FEMA.

Speck said providing federal funds for this kind of project is unusual for FEMA. He explained that FEMA provides mobile homes when necessary, but the agency ordinarily looks to the state and local governments to pay the cost of constructing the parks.

"Funding from FEMA for this purpose is unusual," Speck said, "but it is necessary since state and local funds are not sufficient to provide decent, safe and sanitary housing for victims of the floods."

He pointed out that unexpected expenditures of this size can place a strain on a state's financial resources. "We believe it is appropriate that we provide this support," he said.

FEMA officials declined to estimate the total cost of the parks project, since it is not yet known exactly how many mobile homes will be required.

CAMBELL REUNION

Descendants of the late John Copper and Eliza Wicker Campbell met May 27 for their annual family reunion.

After decorating the family cemetery at Mousie, dinner was served at the Garrett School cafeteria following the invocation by Mrs. Ancil Campbell.

Those who attended from a distance were Mr. and Mrs. Fred Campbell and sons, of Knoxville, Tenn.; Buford Campbell and John, of Monroe, Mich.; Jerry Oney and Matthew, of Virginia; James Oney, Phoebe Oney, Larry Oney, Mike Oney and Leasha, of Louisville; Jim Wallace, Mr. and Mrs. Howard Hicks of Kendallville, Indiana; Mr. and Mrs. Bill Brown and Jason, of Dayton, O.; Clay Fink, of Washington, D. C.; Barbara Cox and Mrs. Kathleen Moore, of Lexington.

Anti-Rabies Clinics Set

The Floyd County Health Department will sponsor anti-rabies clinics in all sections of the county, beginning Tuesday, June 26, and continuing through June 29. Distemper, hepatitis and parvo shots will also be given. The clinic schedule follows:

Tuesday, June 26: 8:30 a.m., Heck's parking lot, Prestonsburg; 8:45, McGuire Trailer Park, Auxier road; 9:00, Auxier Grade School; 9:45, H&H Grocery, East Point; 10:00, W.L. Baldrige Store, Little Paint; 10:40, C&O Depot, Prestonsburg; 11:30, State Road Fork; 12:30 p.m., Pelphrey's Grocery, Prestonsburg; 1:00, Nelson's Grocery, Town Branch; 1:45, Highway 80, Bull Creek, near Roland Gray's; 2:10, Palmer's Gulf, Lancer; 2:30, Brandykeg One-Stop Market, Lake road; 2:50, Goble's Grocery, Cow Creek; 3:20, Floyd County Health Department.

Wednesday, June 27: 8:30 a.m., Wedington's Grocery, Emma; 8:55, Bill Woods' Grocery, Allen; 9:25, Dwale Postoffice; 9:55, Allen Grade School; 10:15, Allen Bus Station; 10:35, Banner Postoffice; 11:00, Hammonds' Grocery, Ivel; 11:30, Stanville Postoffice; 11:50, Velocity Market, Betsy Layne; 12:20 p.m., Harold Grade School; 1:00, Roberts' Grocery, Toler Creek; 1:45, Akers Grocery, Amba; 2:15, Keathley's Grocery, Branham's Creek; 2:45, John M. Stumbo School, Grethel; 3:30, Kidd's Grocery, Honaker; 4:00, Dana Postoffice.

Thursday, June 28: 8:30 a.m., Wayland Postoffice; 9:05, Estill Market; 9:25, Lackey Postoffice; 9:45, Scott's Grocery, Garrett; 10:15, Garrett Postoffice; 10:50, Hueysville Market (mouth of Salt Lick); 11:15, Hueysville Postoffice; 11:30, Right Beaver Food Market, mouth of Brush Creek; 11:50, Eastern Postoffice; 12:20 p.m., The Steak House, Langley; 12:45, Maytown Grade School; 1:30, Hippo Postoffice; 1:50, Pyramid Postoffice; 2:15, David Postoffice; 2:50, Bill & Ann's Market, Blue River; 3:20, Bessie Ousley's Grocery, Risner; 3:50, Manton Postoffice.

Friday, June 29: 8:30 a.m., Martin Grade School; 9:15, Printer Postoffice; 9:30, Hunter Postoffice; 9:50, Drift Postoffice; 10:15, Minnie Postoffice; 10:35, McDowell Postoffice; 11:00, Bennie Moore Grocery, East McDowell; 11:30, Price Postoffice; 11:50, Price Dairy Freeze; 12:10 p.m., Old Clear Creek School; 12:45, W.D. Osborne School, Bevinsville; 1:30, Hall's Bypro Market; 2:00, Company Store Parking Lot, Wheelwright; 2:30, Melvin School grounds; 3:00, Community Park, Weeksbury.

Equine Virus Under Control

Discussions recently in the Washington have given Kentucky Agriculture Commissioner David E. Boswell the opportunity to inform federal animal health and safety officials that Kentucky has taken effective steps to control and eradicate the disease equine viral arteritis.

As a result of the visit by Commissioner Boswell, Deputy Agriculture Commissioner John Heflin, State Veterinarian Dr. Robert Hail and University of Kentucky and Kentucky thoroughbred industry officials, an inspection trip to the Commonwealth by USDA and British epidemiologists is being made. Those officials will satisfy themselves that the virus is under control and that circumstances will soon be such that the current 30-day shipment ban on Kentucky thoroughbreds imposed last week by England, Ireland and France can be lifted.

"Federal officials now know that all can be done to solve this problem has been done," Commissioner Boswell said after Wednesday's 90-minute meeting. "We will cooperate fully with those who visit us next week to assure themselves of the circumstances and the actions we have taken."

The disease was found on May 25 at Airdrie Stud in Woodford County and, to date, 82 horses on 20 farms in Woodford, Madison, Fayette and Jessamine counties were found infected and inoculated. Hundreds of other animals have received vaccinations because of exposure or as a safety precaution.

On June 2, Commissioner Boswell ordered a minimum 30-day movement restriction to keep infected or exposed horses within the Commonwealth. This followed his called emergency meeting of the Kentucky Agriculture Board, and subsequently he and Governor Martha Layne Collins signed emergency regulations imposing the temporary movement ban.

1984 Bluegrass Queen



Kimberly Raye Robinson, daughter of Mr. and Mrs. Kenny Robinson, of Martin, was crowned 1984 Bluegrass Queen, May 19 at the Plantation Motel. She received a trophy, crown and banner, was named most photogenic in her category and was presented the title of Miss Rosepetal, at Allen Central and the title of Miss Eastern Kentucky Starburst, held June 3 at May Lodge, where she also won in swimwear and photogenic. She is the granddaughter of Mr. and Mrs. Sam Robinson, of Martin, and Mrs. Josephine Scarberry, of Langley.

VISIT NASHVILLE, TENN.

Mrs. Ruby Wallace, of Garrett, accompanied by her daughters, Mrs. Brenda Stephens and Mrs. Wanda Prater, of Kendallville, Ind., and daughter-in-law, Mrs. Virginia Wallace, of Prestonsburg, were in Nashville, Tenn., recently. While there they visited the Grand Ole Opry, Opryland and toured other places of interest. They also called on Bernard Burchett, brother of Mrs. Virginia Wallace.

THE PAPERBACK BOOK EXCHANGE
116 FRANCIS ST., PRESTONSBURG

Turn left off 3rd St.
Between Courthouse & Church

We allow you 1/3
retail price in trade
for your clean books.
We sell all books at
1/2 price.

Celebrate
the 4th in
Lexington

Stay 6 full days!

Arrive noon Friday, June 29th,
and stay until 6 pm Wed.,
July 4th. Up to 4 people for
5 nights/6 days for one low
price - \$150.00.

6 days
5 nights
\$150
PLUS TAX

Grenelefe
inn
(formerly Howard Johnsons
Motor Lodge
South)
(606) 277-1191

2280 Nicholasville Road, Lexington, KY 40503

It's a bargain blast of a week-end for the entire family! Stay in one of our extra large double-bedded or king-size units with Cable TV. Work on your backhand on our practice tennis court or enjoy a game of shuffleboard. Sharpen your golf skills on the putting green, or just soak up some sun and relax around the pool.

It's A \$250 Value
For \$150⁰⁰

Four people can have a 6 day holiday for just \$30.00 per room

10% Discount
on Meals

You'll receive a 10% discount on all of your meals at Howard Johnson's Restaurant.

Special Rates Available

Special rates available for shorter length of stay.

Advanced
Registration Required
Present this ad when you register.
Offer good June 29th - July 4th only.
No Other Discounts Apply.

For Toll Free Reservations

In Kentucky
1-800-432-9027

Outside Kentucky
1-800-342-9096

SUPER SIZZLIN' DOLLAR DAYS

Thursday—Friday—Saturday

Celebrating 75 years of family service from ours to yours
with outstanding savings on quality merchandise plus \$500
CASH Giveaways to 15 lucky winners!

MISSY SPORTSWEAR			

Russ Togs ON SALE! \$10 to \$32 Values from \$20 to \$64	Carole Panties 3 for \$4.00 Regular 2.00 a pair	Junior Fashions 2pc. Short Sets Special \$8 Assorted summer colors. Sizes S-M-L. Reg. 13.50 to 15.50	Girls Shorts Sizes 4 to 6X Reg. 3.50 SALE 2.00 Sizes 7 to 14 Reg. 3.99 SALE 2.50 Girls Sport Pants Sizes 7 to 14 Reg. 9.99 SALE 6.00 Stripe Knit Shirts Sizes 7 to 14 Reg. 5.99 SALE 3.00
---	--	--	--

DEVON Skirt Reg. \$24 SALE \$12 Blouse Reg. \$12 SALE \$6 Jacket Reg. \$30 SALE \$15	Reg. SALE Beach Towels 6.99 5.00 Bath Towels 2.99 2.00 Hand Towels 1.59 1.00 Wash Cloth 1.19 .75 Quilted Bed Spreads 84.00 25.00 Full Size Only VALUE	PURSES 1/3 OFF	ALL Sundresses Sizes 2 - 14 Reg. 4.99 - 5.99 - 6.99 SALE \$3-\$4-\$5
---	---	---------------------------------	---

Store Hours: 9-5, Mon., Tues., Wed.,
Thurs. and Sat. Open till 7 Friday Night

REGISTER TO WIN \$500!
\$500 CASH WINNER AT EVERY STORE!
Drawing to be held July 2, 1984
• No purchase necessary.
• Need not be present to win.
• Register at all Cox's locations.
• Register now through June 30.

Cox's
Court & Arnold Sts
Prestonsburg, Ky.

12x65 San Juan Mobile Home—2-baths, air-conditioning, utility building. NEGOTIABLE.
358-9476

FOR SALE
1977 Chevy Van.
Air, tilt wheel, 4 bucket seats, table, carpet, etc. First \$1,200 gets it.
285-3479, after 4:30

The Original **Panama Jack**
SUN TAN PRODUCTS
THOMAS HERFORD COMPANY
First Avenue Prestonsburg

PRESCRIPTION SUNGLASSES
1/2 Price
With the Purchase of Any Prescription Eyeglasses
Offer good thru July 31, 1984
EXTENDED WEAR—TINTED SOFT LENSES—BIFOCAL SOFT LENSES
MINIX OPTICAL
522 College Street Paintsville 789-6000

Check our prices before you buy!
Panasonic and RCA VCR Recorders
\$499⁸⁸
with One Year Free Membership in our Video Club
THOMAS HERFORD COMPANY
8 FIRST AVE., PRESTONSBURG

↓

SPONSORED
By
• Louisa Rotary Club
• Lawrence County
Firefighters Assoc.

FUN

Ricky Skaggs
Homecoming
Festival

**June 29-
July 1**



Ricky Skaggs
In Concert
June 30 at 8 p.m.
Luke Varney Jr.
Memorial Stadium
Louisa, Ky.
On Stage With The

JUDDS
TICKETS
\$8 Advance
\$10 On June 30

Free Sat. June 30



**Country
Western
Jamboree**

Featuring
THE Banjo Man
FROM
**Turkey
Creek**

**Elmer Bird
And
14 Other
Groups**

Patty Ross Tammy Green
Tonya Virgin

FREE **FREE**
**Goins
Brothers
Dick
Hawkins
Woodettes
Ky. Blue**

Sat. June 30
**Biggest
CAR
SHOW**
In State

Arts & Crafts Show
Flea Market
Free Fireworks
Parade
Gospel Sing July 1

Ricky Skaggs
Festival

3 Big Days
June 29 - July 1

Louisa, Ky.

**TICKETS
ON SALE AT:**

- Francis Store, Prestonsburg
- Betsy Layne Flower Shop, Harold

Participate In Bike-a-Thon



(Photo by Ken Peters)

Martin area youngsters did their part during the St. Jude Children's Hospital Bike-a-Thon and citizens of the town came through as well with generous cooperation and support. The fund-raiser collected a total of \$537.35. Wayne Branham collected the most money and Clyde Salyer and Nathan Jacobs rode the most miles. They received tote bags and T-shirts as well as Misty Jenkins, Alan Harvey, Bonita Compton and Stacia Lance. Participants pictured include, from left—Nathan Jacobs, Clyde Salyer, Wayne Branham, Misty Jenkins, Alan Harvey, Bonnie Crisp, Marv Jenkins and Reba Harvey.

Named Postmaster-Of-The-Year

The Kentucky Chapter, National Association of Postmasters of the United States (NAPUS), at its recent annual convention named Aileen Hall, of Betsy Layne, Postmaster-of-the-Year and presented her an engraved plaque that included commemorative stamps of the 50 states' flags. The convention was held June 10-13 at Executive Inn Rivermont in Owensboro with Mike Bourne, of Science Hill, serving as president.

Mrs. Hall was recognized for her many years of dedication to the organization on state, regional and national levels. She has served in every elective office of the chapter, including five successive terms as secretary-treasurer and as the first woman president. She was for two years editor-at-large for Postmasters Gazette, and in 1981 the Air Transport Association of America awarded her a lifetime membership in the Order of the Vest.

Other area postmasters attending the convention included Don Osborne, Prestonsburg; Delores Tackett, Harold; Pam Branham, Sidney; Rita Vance, Robinson Creek; Robert Sweaney, Shelbyana; Shelba Brown, Lovely, and Tom King, Paintsville.

The organization sponsors a scholarship program—the John D. Miller Scholarship Foundation—for children and grandchildren of postmasters, and this year five \$1000 awards were made to deserving students.



AILEEN HALL
Postmaster-of-the-Year

**Floyd Student at ALC
In Undergrad Workshop**

Anthony C. Stumbo, of McDowell, is one of 13 students from 10 colleges and universities who have been selected to participate in the second annual Undergraduate Workshop of the Professional Education Preparation Program, a program administered by the Kentucky Council on Higher Education. The workshop is being conducted by the University of Louisville and will run from June 11 to July 13.

Stumbo is a student at Alice Lloyd College. The students selected for the workshop are from Kentucky counties which have a chronic shortage of physicians or dentists.

The Undergraduate Workshop, which is an advanced phase of the PEP Program, is designed for students who have completed at least their sophomore year of college. It is providing the students the opportunity to evaluate their progress, potential and relative competitiveness for admission to medical school or dental school.

Students in the Workshop will work to increase their skills in test-taking, increase their scientific knowledge, and improve their reasoning ability. The Workshop is also intended to prepare the students for taking the Medical College Admissions Test (MCAT) or the Dental Admissions Test (DAT), major steps in applying for medical or dental school.

Another area student selected for the workshop is Phillip B. Johnson, of Virgie, who also is attending Alice Lloyd.

★ Cancer Hopeline

Q. Do vitamins change my cancer risks?

A. Scientists have found some relationship between a lack of certain vitamins—A and C—and cancer. For example, diets low in vitamin A have been linked to cancers of the prostate gland, cervix, skin, bladder and colon.

On the other hand, studies indicate that vitamin A and vitamin C may help protect the body from some types of cancer. However, most people don't need to take vitamin pills unless their diets are deficient in them. You can get all the vitamins A and C your body can use if you choose two helpings daily from the same fruits and vegetables that are in a balanced diet—dark green vegetables, yellow-orange vegetables and yellow-orange fruits.

Q. Does drinking alcohol cause cancer?

A. Excessive amounts of alcoholic beverages have been linked to a number of cancers. Heavy drinking is associated with cancers of the mouth, throat, esophagus, and liver. People who both smoke cigarettes and drink have a higher risk of getting cancers of the mouth and the esophagus.

Q. Will on-the-job exposure to cancer-causing agents increase the risk of developing cancer?

A. Exposure to some industrial agents increases cancer risks. The kinds of workplace substances that cause cancer can be divided into three broad groups: chemicals, metals, dusts and fibers. Only a small number of agents in these groups actually cause cancer. They do damage by acting alone or probably more often by acting in combination with another workplace carcinogen or with cigarette smoking. For example, studies have shown that breathing in asbestos fibers creates an especially high risk of lung disease and cancer. The risk is extremely high for workers who smoke. In fact, some scientists suggest that the main carcinogen in the workplace is the cigarette.

Regulatory agencies, industries, and organized labor have developed health and safety measures related to hazardous exposures in the workplace. Some measures cover individual safety. You can help protect yourself by knowing and following such worksite health and safety rules. If protective clothing or equipment (masks, respirators, coveralls, gloves) are recommended or required for your job, wear them.

For more information on protection against cancer call 1-800-4-CANCER or write to McDowell Cancer Network, 915 South Limestone, Lexington, Ky. 40336 and ask for free copy of "Good News: Better News: Best News: Cancer Prevention."

Sale. Save 25% to 50%...

...on a big selection of men's, women's & children's styles. Hundreds of pairs! Here's just a sample...



Assorted colors. Similar styles available in women's & children's sizes.

Pic 'n Pay Shoes® ■ Men's sport socks...\$1.50

U.S. 23 North
Near Sears Prestonsburg

Sale prices good thru Sun. MasterCard, Visa or Choice. Open evenings & open Sun. 1-6pm.

A CONSUMER REPORT FROM ULTIMATE IMAGE TANNING CENTER ON TANNING BEDS VERSUS TANNING BOOTHS

We at Ultimate Image Tanning Center at Banner, Ky. realize that the person who desires the quickest tan in the least amount of time wonders which system of tanning is the best, the tanning bed or the tanning booth?

At Ultimate Image Tanning Center we use what we consider to be one of the most efficient and quickest forms of tanning in the world, utilizing the Hex Tanning Booth.

What makes the Hex Tanning Booth different from any tanning bed manufactured in the world?

The Hex Tanning Booth uses 40 tanning bulbs with the strength of 1,500 milliamps in each bulb, compared to the tanning beds which use only 20 or 24 tanning bulbs with the strength of approximately 800 milliamps in each bulb.

The secret of the faster tan is the larger amount of bulbs and milliamps per bulb.

You see, it takes 30 minutes on a tanning bed to receive the desired results, but it only takes 10-15 minutes in the Hex Tanning Booth to receive the same results.

This is why we guarantee that the Hex Tanning Booth can give the same tan in 10-15 minutes that any tanning bed manufactured in the world gives in 30 minutes.

The question is whether you would rather lie down for 30 minutes, or use the Hex Tanning Booth for 10-15 minutes.

We at Ultimate Image Tanning Center believe that time means money to people, and that the best tanned person is the best informed person.

We guarantee our Hex Tanning Booth to be safe and to tan without burning.

We also believe that the person who has used a tanning bed, and then comes to Ultimate Image to try our Hex Tanning Booth, will wonder why they were not informed sooner, and will also make up their mind not to lay down on the job any longer.

A "PANAMA JACK" SUNTANNING PRODUCTS CENTER

**Ultimate
Image**
TANNING CENTER

PHONE 874-9928

Located one mile south of Allen, toward Pikeville On the 4-Lane.

Beside "Hair-It-Is" Styling Salon at Banner



**Joe's UPSTAIRS
HAIR DESIGN**

"Where Nobody walks out disappointed—"

REDKEN PRODUCTS

Call for an appointment,
886-9401.

LOCATED OVER PELPHREY'S STORE,
SO. LAKE DR., PRESTONSBURG

The Floyd County Times

Published Every Wednesday by

Prestonsburg Publishing Company

NORMAN ALLEN Editor

Subscription Rates Per Year:
In Floyd County, \$8.00
Elsewhere in Kentucky, \$10.00
Outside Kentucky, \$12.50

Entered as second class matter June 18, 1927, at the postoffice at Prestonsburg, Kentucky, under the act of March 3, 1879.

--- 1 ---

(Continued from Page One)

Prestonsburg, and Susie Branham, 30, of Prestonsburg; Strawn Wade Berger, 21, and Tina Lynn Hamby, 17, both of Melvin; Dewayne Bevins, 17, of Stanville, and Juanita Lafferty, 19, of Prestonsburg; Jack Dempsey, 22, and Tammy Virginia Miller, 18, both of Prestonsburg; Steven B. Clark, 23, of Lexington, and Donna M. Pratt, 22, of Garrett.

SUITS FILED

CMK, Inc. vs. Donald D. Horne et al.; Sherry Moore vs. Jeffrey Moore; Ben Smith et al. vs. Chester Smith et al.; Foster Dorvin Mitchell vs. Jennifer Newman Mitchell; Diana Lynn Campbell Porter vs. Steven Porter; Patty H. Enyart vs. Michael E. Enyart; K. W. Battery Co. vs. 4-D Coal Co. Inc.; Ralph Justice vs. Susan Lynn Justice; Douglas and Hazel Osborne vs. Rodney Case; Jerry Patton vs. Miller Brothers Construction; Linda Williamson vs. Colon Williamson; Janet Hamilton Boyd vs. Kermit Boyd; Sandra Mae Spears vs. Ronald Eugene Spears; Associates Commercial Corp. vs. Darrell Hamilton; Earl Johnson vs. Kentucky Power Co.

William M. May vs. Cora May; James Driscoll dba JDA Management Services vs. Porter Industries; Keith Arnett vs. Tony Ginter; Charles Edward Branham vs. Leigh Ann Branham; Lana Stumbo Whicker vs. Alan Reed Whicker; Dora Johnson vs. Nellie Johnson; Central Supply Co. of Va. Inc. vs. Wolfpen Coals, Inc.

--- 5 ---

(Continued from Page One)

predicted. "Now is the time for identifying places that could be used for shelters, assistance centers, and the like."

The American Red Cross spent \$427,076 in emergency relief here last month, according to an agency report. The flood destroyed 87 homes and trailers and did major damage to another 310 dwellings, the report said. In all, 935 Floyd families applied for Red Cross help.

Mrs. Allen, who estimates that \$9000 will be needed to provide basic operating expenses for a local chapter, said she is planning to call an organizational meeting and to launch a drive to recruit members here.

Larry Jones, Red Cross field service manager, applauded the effort. "This community is a sleeping giant," he said. "Until it is awakened we can talk all we want—nothing is going to happen."

--- 6 ---

(Continued from Page One)

nameless, unrelated in almost every way to us. Swale, on the other hand, was an individual, famous for his racing achievements, a beautiful animal on whom some of us had even pinned our hopes of making a few dollars at the prevailing odds.

The Red River Gorge is something to behold, but alongside the Grand Canyon it's merely a deep ditch in the earth. A thousand are killed in an earthquake in another country, and it is a disaster. One individual whom we know and respect or love is killed, and it's more than disaster—it's deep tragedy that comes home to us.

Age, too, might be said to be "relative." I was 10 years old when my father mentioned that he was 40, and immediately I began worrying, fearing that this advanced age meant he would not be with us long. Now, I have lived more years since that day than he had lived at that time, and, by cracky, I'm not so old. I know a lot of people who are older and who are hoping to grow older and older.

Verily, it's "all relative"...maybe.

EVER WAVE AT A COMPUTER?

I suppose children still wave at passing trains. I know they used to, but that was a long while ago. It was before they cut off all the passenger trains, converted the locomotives to diesel burners and track crews quit operating handcars.

A distant train whistle trailing off into silence on a rainy night remains one of the sounds in a noisy world that soothes rather than jangles the nerves. But that is about as close as I get to a train, these days—except when I sit fidgeting at crossings, wondering how much gas I'm wasting, waiting for that endless string of coal cars to pass.

Now I learn that the trains that are left are being mechanized to the point that freight trains will no longer need a caboose. The conductor and brakeman who rode "the little red caboose" are being supplanted, they say, by computers. One railway, the Union Pacific, already is giving away its cabooses. I am not privy to the councils of the Chessie System, but chances are it will follow suit.

That being a possibility, we return to this matter of waving at a passing train. As somebody has rather innocently asked,—how do you wave at a computer?

Our Yesterdays

(Items taken from The Floyd County Times, 10, 20, 30, 40 and 50 years ago.)

Ten Years Ago

(June 19, 1974)

Bond of \$25,000 each was set Monday morning for the release from jail here of James and Amos Gibson, brothers, who are held in the shotgun slaying, early last Wednesday night on Salt Lick Creek, near Hueysville, of Ollie James Conley, 61, Knott county teacher and uncle of Circuit Judge Hollie Conley...The Floyd fiscal court is pondering the possibility of a major recreation center in the vicinity of Allen after hearing from the Floyd County Recreation Board a recommendation that such a center to serve all the county be established...There's about \$5.5 million available for the state's 43 coal producing counties...and Floyd county may get as much as \$200,000 of it, State Rep. W. J. Reynolds estimates...Representing Floyd county in the Miss Kentucky Pageant in Louisville next week will be Miss Sharon O'Quinn, 19-year-old daughter of Mrs. Margaret O'Quinn, of Garrett...There died: Millard Filmore Thomas, 66, of Allen, Tuesday at Pikeville; Meredith Clay Murrill, formerly of Prestonsburg, June 12 in California; Elvis Gayheart, 15, formerly of Orkney, last Friday in an auto accident at Warsaw, Indiana...Clay Edward Honaker, of Tram, Friday at Pikeville; Elizabeth Little, 63, of Melvin, Thursday at Pikeville; Bob Hall, 44, co-owner and manager of Hall Block Co. at Allen, Sunday at his home at Banner; James Polk (Jim) Hill, II, of Abbott Creek, Saturday night at Lexington; Annie Jones, 61, June 6 at her home at Garrett; Charles Reynolds, 82, formerly of Floyd county, last Wednesday at Columbus, O.; John B. Collins, 76, of Robinson Creek, native of Floyd county, June 5 at Pikeville.

Twenty Years Ago

(June 25, 1964)

Lives of three Floyd countians, a 16-year-old girl and two men, were claimed as the result of a head-on collision of two automobiles, near Hunter, Saturday. The dead: Elizabeth Ann Butler, Larry Faulkner, 23, of Drift, and Wilburn Lee Tackett, 73, of East McDowell...A trio of agents seized a still, destroyed seven barrels of mash and arrested two men Friday in Magoffin county. The still had a capacity of approximately 500 gallons and agents said the worm, one and a quarter inches in diameter, was the largest ever used to their knowledge in the manufacture of illicit whiskey...With the arrival here this week of Dr. Henry Campbell to assume directorship of the new Prestonsburg Community College it was announced that applications filed by prospective students for the opening term already number 210...Dedication of the Jenny Wiley State Park Amphitheater on July 11 will feature Ex-Governor Bert T. Combs as principal speaker...Construction of Prestonsburg's sewer system is getting the finishing touches now and a new undertaking, scheduled to begin next Monday morning, is the surfacing of all Prestonsburg streets and the construction of sidewalks and drainage facilities where needed...Fathers of dependent children are doing for a dollar an hour outstanding work in a number of Floyd communities, county and city officials have pointed out recently...There died: William Thornsby, 61, Saturday at his home at Lackey; Mrs. Yvonne Schuster, 29, formerly of Dema, Sunday at St. Mary's Hospital, Tucson, Arizona; Rev. Ira Fields, 70, of Allen, last Tuesday at Paintsville Hospital; Mrs. Dolly T. Gibson, 92, Sunday at her home at Minnie.

Thirty Years Ago

(Files from Thirty Years Ago missing)

Forty Years Ago

(June 22, 1944)

The casualty report received from the War Department includes one killed, one missing and two wounded: T-Sgt. Chester A. Allen, 26, of Hueysville, missing in Italy (he later was reported killed in action); Amos Robinson, of McDowell, killed in the fighting for Italy; Hager Frazier, of West Prestonsburg, and Lee Brown, of McDowell, wounded in the same theatre of war...Kentucky's first woman marine, Sgt. Cassie Patrick, of West Prestonsburg, is pictured with band leader Gary Crosby in the current number of MOVIE LIFE magazine, publicizing the uniforms worn by women in the service...The Navy Department has reported the U.S. submarine Grayback long overdue and presumed to be lost. Lt. Carthel H. Smith, Jr., of Prestonsburg, was a member of the crew...Sgt. Joe H. Hobbs, of Wayland, has been awarded the Air Medal, and the Distinguished Flying Cross for service in the India-China-Burma theatre of war...Mrs. Dorothy Turner Martin, of Drift, received her M.A. from the University of Kentucky, June 2. She has been attending UK the last two years while her husband, Lt. William Martin, has been with the armed forces in England...There died: Jones Crisp, 79, Wednesday near Hueysville; John N. Beattie, 63, Monday at Weeksbury; Mrs. Virgie Weddington Stephens, 39, of Banner, Tuesday at a Martin hospital; Mrs. John Flanery, 39, Tuesday at Martin; Edna M. Hall, 16, Saturday at Bevinsville; Mrs. Vina Prater Miller, 46, Tuesday at Brainard.

Fifty Years Ago

(June 22, 1934)

Miss Bessie Halbert, of Martin, with a general average of 82.25 percent, was No. 1 among the 23 who made passing grades in the May teachers' examination held here. Exactly half of those who entered the exam failed...The Prestonsburg Ministerial Association this week protested the showing at the Unique Theatre here of "Elysia," a film depicting life in a nudist colony...Luther McIntosh is reported to have drilled in a 2,800,000 cubic-foot gas well last week on the Layne heirs lease at Betsy Layne...The lamprey eel has been found attached to fish in Floyd county streams. M. J. Meador, game warden, reports...Miss Lorraine Crisp, 16, of Martin, died Sunday of a bullet wound...Miss Christie Bowling, 22, was shot and seriously wounded Friday at Garrett...Married: Miss Irene Patton and Mr. Claybourne Stephens, both of Prestonsburg, here June 9...Born: to County Agent and Mrs. S.L. Isbell, on June 14, a son—Samuel Morris.

RETURN FROM CONVENTION

The Rev. Steve Hopkins, pastor of the Irene Cole Memorial (First) Baptist Church, Mrs. Hopkins and their small daughters Rachel and Angel, have returned from Kansas City, Mo., where they attended the Southern Baptist Convention.

BIRTH ANNOUNCEMENT

Stephen and Donna Collins, of Lexington, announce the birth of a son, Daniel McClain Collins, on June 17. Grandparents are Mrs. Rose Collins, of Prestonsburg, and the late Scott Collins, and Mr. and Mrs. Harris Combs, of London, Ky.

DOG OBEDIENCE CLASS

Prestonsburg Community College's Community Service Program is offering a dog obedience class, beginning tomorrow (Thursday). Owners will learn how to teach their dogs. For more information and to register, call Juanita Ratliff at 886-3863, ext. 215.

CARD OF THANKS

The family of Evelyn Mae Patton would like to express our thanks to all our friends and relatives who brought food and sent flowers. We especially want to thank you for your prayers and comforting words in our time of sorrow. We would also like to thank Bro. Bob Varney and the Hall Funeral Home for its efficient service.

THE PATTON FAMILY

11.

CARD OF THANKS

The family of Andy Gibson wishes to thank all who were so kind and considerate during our time of grief. We want to thank those who sent flowers and gifts of love. We especially want to thank the Regular Baptist members and ministers, the Disabled American Veterans, Chapter 128, Garrett, Ky., and the Hall Funeral Home for being so kind. All your kindnesses were greatly appreciated.

THE ANDY GIBSON FAMILY

11.

CARD OF THANKS

The family of Worley Dooley takes this opportunity to thank everyone for their help in the loss of our loved one. Thanks to those who sent food and flowers, and words of comfort during this time of sorrow. A special thanks to the Lackey Freewill Baptist Church, ministers and members, and to the Hall Funeral Home for its kind and efficient service.

THE FAMILY

11.

CARD OF THANKS

The family of Maxie Jane Mullins would like to express appreciation and thanks to all who sent food and flowers during this time of sorrow. Thanks to the Holiness ministers for their comforting words, and to the Hall Funeral Home for its kind and courteous service.

THE FAMILY

11.

Letters to the Editor

The views expressed here are those of the writers, and not necessarily those of this newspaper. No unsigned contributions will be published.

'What It's Really Like'

After reading the article in a Friday, June 8 daily paper about Prestonsburg Housing Project, which is unfounded, in reality, I have decided to speak out and try to shed some light on what it is really like to live here.

In 1979, living in an apartment, paying high rent, utilities, and living expenses, my name finally came up for an apartment here. Of course, I was ecstatic and moved in at once. My rent has gone up and down according to my earnings. My utilities are always paid. Whether my earnings were small or large, I have been treated with the kind, courteous treatment I received when I paid the full amount—never has anyone been rude to me but always saying kind things like not to worry and how things would be better.

When a rule was broken in my contract, I was informed of such so it would be taken care of by me. Since I am the person who signed that contract, it certainly was my responsibility to keep my word to people who kept their word to me.

For, you see, what they promised me was a good home, no utility bills, help with my rent when I needed it, a maintenance man for all repairs, usually within eight hours (if emergency, sooner), my yard and surrounding areas mowed and cleaned of all debris, a peaceful place to come and rest at day's end with me having the same freedom as my neighbor, with each of us treating the other with respect. However, when I moved here they did not promise that I was moving to the French Riviera or to any fancy resort where I could party all night and keep my hard-working neighbors awake. I was not promised I could play my stereo till all hours of the morning at full volume. Neither was I promised that my relatives could all move in with me. No, somewhere along the line, I must have gotten a different contract than some others because mine clearly states that if I keep my part of the bargain they will continue to give me the same wonderful service I have enjoyed all these years and it is not because I am a pick or pet, because they don't know me from Job.

VEVA KENDRICK
Highland Heights
Prestonsburg

Would Save Old Home

We were horrified today to learn that the owner of the Captain Bill Bolen Hall house plans to tear it down; that the owner has even refused an offer by the state to purchase it!

How can this be? This house is a part of the history of Eastern Kentucky. The owner should have great pride and joy in this old house, linked to history. I do not know who owns it, but I do wish, and so does my husband who is a Hall, that the owner would restore it, or sell it to the state. To lose it would be a tragedy.

REV. AND MRS. ROBERT MARTIN
Martin, Ky.

Essay Winner



Jamie Renee Milligan, daughter of H.K. and Sue Milligan, of Prestonsburg, was named winner of a contest held recently among students of Mrs. Carol Rice's third grade English class at Prestonsburg Elementary School. Students were asked to write a report on an extraordinary experience such as might appear in a news story. Miss Milligan's entry follows:

A Day To Die—Believe It or Not
I was getting out of school. I was going to let my mom come in a car to pick me up. She couldn't, she was sick. So, I had to ride the bus home on a rainy day. It was my stop next. When I got off I had to walk in the rain without a hood or umbrella. "I wish that I didn't have to walk a half of a mile in this rain," I said. My wish came true.

Behind some apartments a dinosaur came out. It was a tyrannosaurus. I thought I would die! "Don't be afraid of me, he said. "Don't be afraid of you, you're dead!" "No I'm not, I'm still alive. I wasn't killed yet," he said. "Well, maybe you're not, but would you be my friend and take me home," I asked. "Sure," the dinosaur said.

The End

"Where love rules, there is no will to power; and where power predominates, there love is lacking." Carl Jung

To Help The Innocent

For too long, this nation's criminal justice system has ignored the plight of the innocent victims of crime. Victims' pleas for justice have gone unheeded, and their wounds—personal, emotional, and financial—have gone unattended.

Now Congress has a chance to amend this tragic situation by quickly passing the Administration's Victims of Crime Assistance Act of 1984. The bill would establish a Crime Victims' Assistance Fund in the Treasury to provide federal financial assistance to state victim compensation programs and improve the assistance offered by every level of government and the private sector to victims of crime.

The Administration's bill implements many of the recommendations of President Reagan's Task Force on Victims of Crime, including a recognition that the burden for compensating crime victims should be shared by the state and federal government rather than placed solely on the states.

A unique aspect of this bill is that criminals—not innocent taxpayers—would provide the money for the Fund since financing would come from criminal fines collected from convicted federal defendants. It is expected that these fines would generate \$45 to \$75 million for the Fund in its first year.

Fifty percent of the money deposited in the Fund would be available to states with operating victim compensation programs. Another 30 percent would be distributed to states and territories based on their population to improve the assistance provided to victims by state and local governments and nonprofit organizations. The remaining 20 percent would be distributed among federal law enforcement agencies to improve the assistance offered by the federal government.

No amount of money can erase the tragedy and trauma imposed on the innocent victims of crime. However, some financial redress can be an important first step in helping victims begin the often lengthy process of recovery. For some, this modest assistance can be the lifeline that preserves not only some modicum of stability and dignity, but also life itself.

I ask your readers to contact their Congressional delegation and urge passage of the Victims of Crime Assistance Act. This Act can help end an era of neglect and restore public confidence in the integrity of our nation's system of justice.

DAVID L. ARMSTRONG
Attorney General

A Whitman Fan

I want to express my appreciation to The Floyd County Times for printing the letter from Mrs. Crookshank, of Los Angeles, concerning Slim Whitman.

I am a fan of Whitman's. I cannot understand why he is England's best-loved singer, Scotland's also, and an A-1 favorite in New Zealand, while his home country ignores him. None can sell over 60,000,000 records and be a "dud." I've never listened to a voice so clear and beautiful; singing the "oldies" with expressive appreciation. The bearded Willie Nelson, Cash, Jackson—they all sound like the howling coyotes I listened to as a child in North Dakota.

Mrs. Crookshank offered free records to the radio stations of our county. Slim can be heard on WMDJ and WDOC; both stations accepted her kind offer.

Slim Whitman has an international fan club—the only fan club I've ever joined.

In this age of drugs, liquor, sex perversion, sex without marriage, child abuse, child pornography, and much more, it seems that decent citizens—certainly the Born Again Ones—would delight in the songs of Slim Whitman, and "put him over" in his own land!

Buy his new record, "Angeline," and hear what singing is all about.

MRS. ROBERT MARTIN

Martin, Ky.

Says We're 'Sue Happy'

We are transplants from Eastern Kentucky and keep fairly well posted on coal country happenings through your excellent publications.

It is rather shameful that the good people of Floyd county have become so "Sue Happy." Your paper usually contains a great deal of this matter. Needless to say, this is probably an expense the taxpayers could do without. We noted one attorney's comment about dragging people into court and making them prove their own innocence. In some areas of the county, judges are trying to alleviate the problem of frivolous lawsuits, cases without merit. In a losing argument, the plaintiff, along with the lawyer, is being ordered to pick up the tab for all court costs, plus attorney fees for both sides in the case. Seems fair enough, doesn't it?

FORREST WADE
Urbana, Ohio

CARD OF THANKS

The family of Creed Martin gratefully acknowledges the thoughtfulness and kindness of friends, relatives and neighbors on the loss of our loved one. We are especially grateful to the Regular Baptist members and ministers for their understanding and comforting service, and to the Hall Funeral Home for its kind and efficient service. We also want to thank those who sent food and flowers and for all the support of our friends.

FOSTER AND GLADYS MITCHELL

11.

HORN REUNION

WILL BE HELD IN THE
COMMUNITY CENTER
 IN JOHNSTOWNE, OHIO
JULY 1, AT 10 A.M.
 25 miles North East of Columbus.

They Do More Than Just Teach

(Excerpted from The Campbell County Recorder)
 Do teachers just teach? What do they do with spare time during the summer when they do not have lesson plans to prepare or papers to grade? Do they sit around all summer and think about grading papers? Do they just sit and read every hour of the day? Do teachers just teach?

The answer is no! Many teachers do a lot more than that. They spend their leisure time enjoying their hobbies. The teachers in the Ft. Thomas school system have a variety of activities.

A lot of teachers enjoy music. For instance, Miss Pam Terry, second grade teacher at Moyer School, brings enthusiasm and dedication to not only her classroom but to a variety of other activities and interests.

An accomplished pianist, she has 25 eager piano students each week and a lengthy waiting list. This interest in music is further evidenced by a major second grade musical production each year and her continuous effort to become an accomplished flutist. Her weekly flute lesson at the Conservatory and the required practice are an important part of her life.

In addition to teaching music, this busy person has found time to develop her artistic talents through private lessons and has a great flair as a cook, especially for baking.

She and her equally talented sister, Pat, fourth grade teacher at Johnson School, have performed in music groups at state parks during the summer but more recently have charmed

and pleased many travelers as they have served as AAA tour guides to the World's Fair and to the great Northwest.

Miss Pat Terry plays the violin in the Cincinnati Community Orchestra and in her leisure time plays the piano and teaches it, too.

(The twin sisters are daughters of Mr. and Mrs. Quentin R. Terry, of Van Lear, formerly of Prestonsburg.)

Pike Co. Leads Ginseng Harvest

Last summer's drought had no noticeable impact on the 1983 ginseng harvest, according to Agriculture Commissioner David E. Boswell.

Recently compiled figures from across the Commonwealth show a total harvest of 17,000 pounds, only 1,000 pounds short of the 1982 harvest.

Pike county, with 2,500 pounds, had the largest amount and usually leads the state in ginseng harvested.

There were only 10 counties in Kentucky which did not report any ginseng taken, the Commissioner added.

"This year's harvest will get under way on Aug. 15," Boswell said. "It is illegal to harvest ginseng before that date."

"Ginseng is on the federal endangered list, and limiting the harvest season is a way to make sure we can profit from it in years to come," he said. "Prior to Aug. 15, the plants are still dropping the seeds which are needed to propagate the plant."

The digging season ends Dec. 1. The ginseng selling season runs from Aug. 15 through March 31 of next year.

Boswell also pointed out ginseng dealers must be registered before June 30, and ginseng must be certified by the Kentucky Department of Agriculture before it can be exported.

Dealers can register by writing Ginseng, Office of Marketing Services, Kentucky Department of Agriculture, 7th Floor, Capital Plaza Tower, Frankfort, Ky. 40601.

As part of the certification examination, department inspectors determine whether the ginseng was dug during the season. Last year, one dealer was left holding more than \$17,000 worth of uncertified ginseng. He was unable to export the ginseng when it was determined to have been harvested out of season.

"Ginseng makes an important contribution to Kentucky's economy," Boswell said. "It's equally important that we protect this valuable resource."

MAYTOWN NEWS

Creed Acre, Jr., of Eglin Air Base, Hobart Field, Fla., was recently at home on leave visiting his mother, Mrs. Ulabon Acree, and other family members.

David Webb, Susan Clark, Sharon Webb and Jean Robinson, of Lexington, Miss Loretta Lawson, Norton, Va., Mr. and Mrs. Freddy James and sons, of Frankfort, Mrs. Darwin Prater and Michelle and Mr. and Mrs. Johnny Adkins, of Inez, were some of the out-of-town friends and relatives attending the wedding of Miss Pamela Sue Prater and Mr. Keith Randall Frasure, Saturday, June 16, at the First Baptist Church of Allen.

Mr. and Mrs. Ralph Spencer and Kathi visited Mr. and Mrs. Melvin Allen and family in Freeport, Ohio over the weekend and also her mother, Mrs. Eva Horner, who is a patient at Holzier Medical Center in Gallipolis, Ohio. Mrs. Horner would be pleased to receive cards from friends here.

Mr. and Mrs. Gene Calvert, of Fairborn, Ohio, have been here visiting relatives and friends. They also attended the Pratt family reunion at Garrett.

Mr. and Mrs. Stanton Martin and sons, of Winter Haven, Fla., have been here visiting his mother, Mrs. Anzie Martin, and other family members.

Bertha Ratliff, Dot Tiner, Lula Bradley and Mary Poole have been in Knoxville, Tenn. to complete a teachers' course in the 2:7 series.

The Maytown United Methodist Bible School ended Sunday evening with a program, with all children taking part. They report a very successful week.

EASTERN NEWS

Vacation Bible School began Monday, June 18, at Eastern. It is being held at the home of Miss Barbara Wynsma and Miss Lois Holmquist from 9 a.m. to 12 p.m., across from the Allen Central High School with classes for all ages. Children will be enjoying lessons, crafts, games, contests, quizzes, music and much more.

A closing program for parents and neighbors will be Friday at 11:30 a.m. Come and enjoy this good week.

Wins Safe Driver Award



Trooper James Stephens, representing State Police Post 9, Pikeville, is pictured last week presenting a certificate of recognition for safe driving to Edith B. Ousley, of Prestonsburg, as part of a special Memorial weekend publicity program aimed at encouraging the use of safety belts and promoting safe driving.

Ten safe driving applications per-county were distributed to troopers in each of the five counties covered by Post 9 and these applications were completed by troopers in their respective counties, by stopping drivers who were observed driving in a safe, courteous manner, and using their safety belts. An award recipient was selected from each county, based upon the applications received from troopers, along with their recommendations of the most outstanding acts of courtesy and safety displayed by the driver.

A check for \$10 was also presented to each driver by the independent insurance agents of Kentucky.

Many Effects of Disaster Cited

On the basis of a very small number of research reports, it was thought for years that mental or emotional effect on families following a disaster was minimal at most. Recent disasters have shown that not to be the case. According to research following the flood disaster at Buffalo Creek, Va., in 1972, there were some definite unanticipated emotional and mental problems that persisted well into the second year following the disaster.

Many community members displayed continued apathy, loss of interest in work and interpersonal relationships, a diminution of sexual relations, and a marked decline in general day-to-day efficiency, in contrast to their former level of functioning. Moreover, anger, resentment, and hostility were widespread.

Frequent symptoms appearing among adults included the following:

Initial anxiety; depression and loss of ambition; increased marital discord with difficulties in managing money, caring for children and responsibility for housework; increase in alcohol consumption or tranquilizing agents; increase in medicines needed to manage stomach ulcers, headache, and hypertension; increase in suicide rates; increase in heart attacks.

Most survivors respond to disaster with a deep sense of loss—a nameless feeling that something has gone grotesquely awry in the order of things, that their minds and spirits have been bruised beyond repair, that they will never again be able to find coherence, that the world as they knew it has come to an

end. It is a reminder to the survivor how vulnerable he is and how uncertain life can be.

Lonesomeness increases and is reinforced. People have heavy loads of grief to deal with, strong feelings of inadequacy to overcome, blighted lives to restore—and they must do all these things without much in the way of personal resources or self-confidence. Solving problems and making decisions—those are the hard parts.

(If in the midst of solving problems and making decisions, one finds he or she needs some direction or assistance, feel free to call Mountain Comprehensive Care Center for an appointment at 1-800-422-1060.)

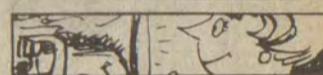

Some used to consider it bad luck for women to look at trumpets.

\$25-REWARD-\$25

FOR INFORMATION OR RETURN OF DOG.

Fox hound—white and lemon parts, yellow ears, glass eye.

285-9436
 ED HUNTER

THE FEDERATED STORE

ALL LADIES' SPORTSWEAR AND DRESSES	MEN'S DRESS PANTS	MEN'S CAMPUS SHORTS AND SHIRTS	LADIES' CONNIE AND BASS SHOES
1/2 PRICE	1/2 PRICE	1/3 OFF	1/2 PRICE

FEDERATED DISCOUNT FURNITURE STORE

Everything is on sale

- MATTRESSES Reg. \$135 ON SALE \$69⁹⁵
- LINOLEUM RUGS 9x12 \$16⁹⁸

ALL APPLIANCES AND FURNITURE ON SALE

*We accept Red Cross Vouchers.

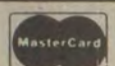

Sorry, No Layaways!

save 50% and more special purchase of Aigner shoes and sandals

Exceptional savings on current spring and summer style sandals, espadrilles, loafers and moccasins straight from the Aigner warehouse. All feature Aigner's comfortable construction and designer A insignia. Hurry in today for this A+ offer, at these exceptional savings they'll soon be gone.

Sizes 5 to 10, narrow and medium.

13.99 sandals, reg. to 29.00

14.99 canvas espadrilles, reg. to 32.00

24.99 loafers and moccasins, reg. to 52.00

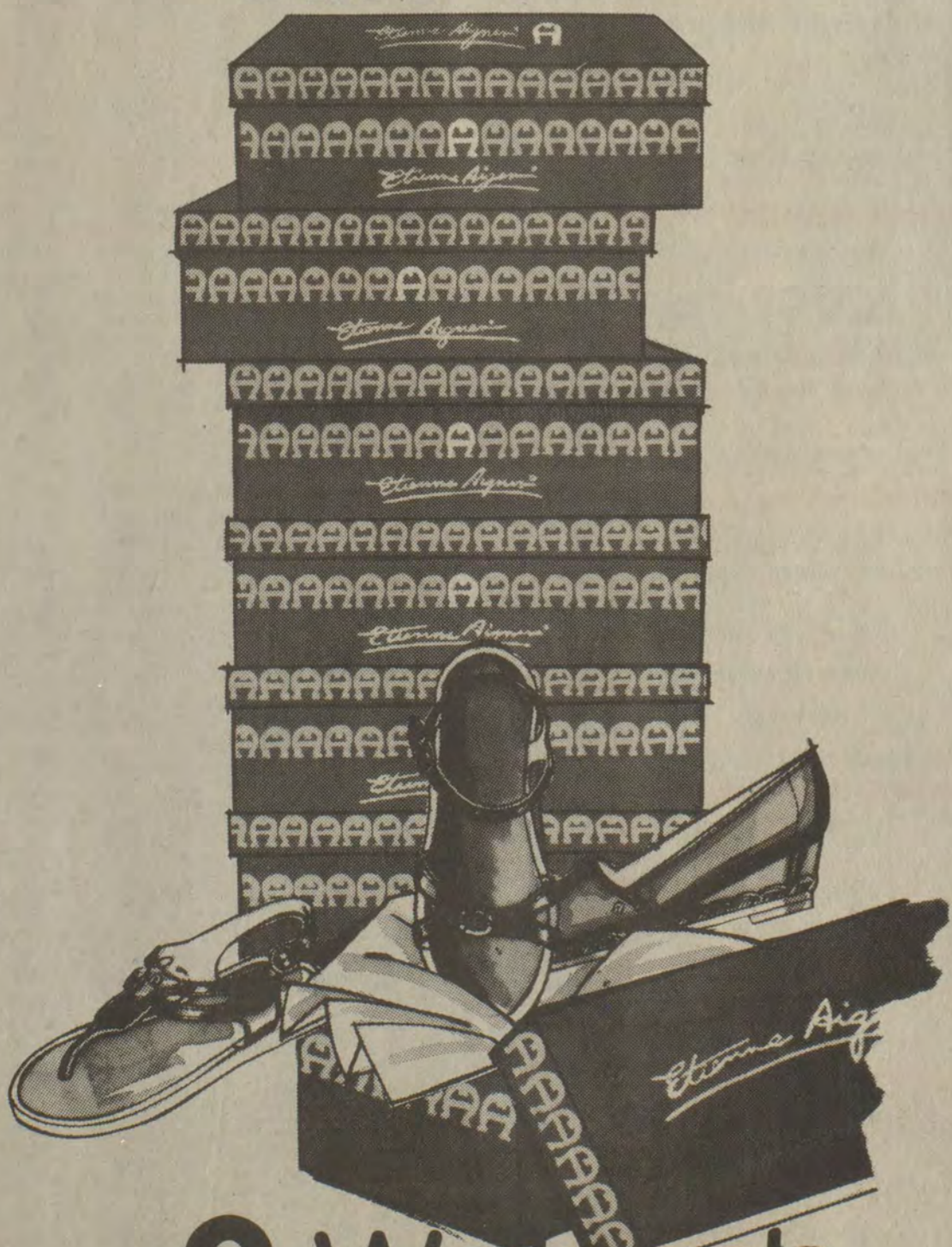

Watson's

• Downtown — Pikeville
 • Weddington Plaza — Pikeville

Subscription Rates Per Year

In Floyd County, \$8.00
 Elsewhere in Kentucky, \$10
 Outside Kentucky, \$12.50

Please note expiration date opposite your name on wrapper or on your copy of The Times. Because of increased mailing costs, notices of subscription expiration are no longer mailed to subscribers.

Subscriptions may be mailed to:
 The Floyd County Times
 Box 391
 Prestonsburg, Ky. 41653

SALE

JDR HOME ENTERTAINMENT CENTER

8, 10, & 12 FT. SATELLITE DISH SYSTEMS INSTALLED

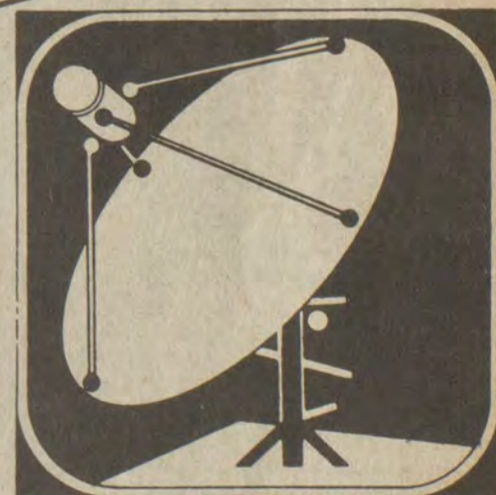

Aluminum, Fiberglass, and Mesh Available.

INSTALLED BY SPECIALISTS • 90 DAY FREE SERVICE!
 ★ 3-YEAR WARRANTY ON BEARING MOUNT ★
 LOW BANK RATES • NO DOWN PAYMENT

COMPLETE SYSTEMS

PRICES STARTING AT... \$1,349

Multiple receiver systems available for one or two households.

LANCER-WATERGAP RD., PRESTONSBURG, KY.
 874-2635, 10 TO 7, MON-FRI, 10 TO 5, SAT

FIRST BIRTHDAY



Olivia Anne Johnson, daughter of Randy and Angie Johnson, celebrated her first birthday at the home of her grandparents, David and Nancy Scott, of Garrett.

Those attending and bringing gifts were her grandparents, Carl and Verda Johnson, her great-grandparents, Hawley and Ruby Scott and Tom and Roxie Crum, Hedy and Roxanne Sexton, Mona and Brennan Napier, Susan Johnson, Margaret Chaffins, Stevie Crum, Tammy and Susan Scott and Kristy Lawson.

John Graham Chapter Has Flag Day Program

John Graham Chapter, Daughters of the American Revolution, met at May Lodge, Jenny Wiley State park last Thursday for its annual luncheon and Flag Day celebration, with the regent, Mrs. Ray Brackett, presiding, and Mrs. Opal S. May conducting the ritualistic service.

The following announcements were made: that the annual Kentucky Highlands Folk Festival, which was founded by a member of John Graham Chapter, Mrs. Edith James, will be held September 6-8 at Jenny Wiley State Park, with John Graham Chapter as hostess, and that the next meeting of the Sons of the American Revolution (S.A.R.), will be held September 8 at May Lodge.

Mrs. Goble, who is director of the Sixth district D.A.R. also announced that the district meeting will be held at the Carriage House, Paintsville, September 7, with registration beginning at 8:30 a.m., and the meeting followed at 9:30.

The regent, Mrs. Brackett, told the group that the Auxier family reunion will be held July 7 at the home of Mr. and Mrs. Bob Hager, at Oak Lawns, and on July 8, the same family group will meet at the Carriage House in Paintsville.

Mrs. Brackett announced that Atty. John David Preston's book, "The Civil War in the Local Counties," is now available for sale. She gave a list of programs from which members are to make selections for the ensuing year. Then she presented the program leader for Thursday's meeting, Mrs. J.G. Stepp, who spoke briefly, concerning the observance of Flag Day, then introduced Miss Betty Rowland, UNISERV consultant for the Kentucky Education Association. Miss Rowland pointed out that although Flag Day is not an official national holiday, the President annually proclaims a public observance.

Miss Rowland read "The Makers of the Flag," which was delivered by Franklin K. Lane, on Flag Day, in 1914, declaring that "Our Flag is what we believe it to be, and what we make it."

Mrs. Margaret Collins reported to the group on the National Conference of the American Revolution, held recently in Washington, D.C., at which she and her aunt, Mrs. Sally Humphreys, formerly of Prestonsburg, now of Florida, represented John Graham Chapter as delegates.

The program ended with Mrs. Edith James leading the group in "The Star Spangled Banner."

Enjoying Thursday's program and luncheon were: Guests, Miss Betty Rowland and Mrs. Julia Curtis, and members, Me. James Frances Brackett, Olga Preston, Norma S. Stepp, Margaret Collins, Virginia S. Goble, Edith James, Margaret Alley, Mae S. Kendrick, Margaret Spradlin, Opal S. May, and Miss Maurine Mayo.

HRMC Wins Award For Public Relations

The Public Information Department of Highlands Regional Medical Center was honored with a Thoroughbred award from the Kentucky Society for Hospital Public Relations. The award winning entry was the new HRMC Patient Information Brochure.

The Run for the Roses awards competition was open to 119 member hospitals. Highlands Regional was one of 34 statewide winners announced at a luncheon held in their honor during the Kentucky Hospital Association meeting in Louisville. Amy Lively, Public Information Officer and Clarence Traum, Administrator, accepted the honors on behalf of the Medical Center and Public Information Department.

If your cakes tend to fall a lot it could be because the eggs you use are too big. Medium to large eggs are best. Extra large may be too much for your recipe.

- Downtown — Pikeville
- Weddington Plaza
- South Side Mall



Watson's

SUPER SALE FRIDAY AND 2 DAYS

<p>TWO DAYS ONLY! save an additional 25% off all sale priced junior, missy, petite and half-size dresses</p>	<p>TWO DAYS ONLY! girls' shorts Cool and easy care in assorted styles and colors. Wash and wear poly/cotton. 4/6X, reg. 3.99-4.99 2.99 7/14, reg. 4.99-5.99 3.99</p>	<p>TWO DAYS ONLY! girls' knit tops Assorted styles to pair with shorts, skirts and jeans. 4/6X, reg. 4.99-5.99 3.99 7/14, reg. 6.99-8.99 5.99</p>
<p>TWO DAYS ONLY! 3.99 reg. 5.99-6.99 sizes 8/16 boys' active shorts Pull-on elasticized waist shorts by Donmoor, some with number on left leg. Woven poly/cotton in assorted colors. 4/7, reg. 4.99 3.49</p>	<p>TWO DAYS ONLY! 30% off men's active coordinates Active sportswear by Mike's Athletic Club in easy care poly/cotton, S,M,L,XL. reg. 12.99-24.99 9.09-17.49</p>	<p>TWO DAYS ONLY! 9.99 reg. 15.00 Arrow plaid sport shirts Men's handsome woven sport shirts in assorted color plaids. Poly/cotton, S,M,L,XL.</p>
<p>TWO DAYS ONLY! 12.99 reg. 18.99 men's slacks Poly/cotton poplin slacks in white, khaki, blue, grey, S,M,L,XL.</p>	<p>TWO DAYS ONLY! 8.99 reg. 10.99-14.99 men's OSA dress shirts Cool short sleeve styles in solids and patterns with button down and regular spread collars, 14 1/2-17 1/2.</p>	<p>TWO DAYS ONLY! 5.99 reg. to 10.00 men's ties A special group of summer ties by Wembley, Flying Scotsman and others. In knit, linen-look and madras styles.</p>
<p>TWO DAYS ONLY! save 25% women's belts Large selection of spring and summer belts including basic and new fashion looks. Some Aigner styles included. orig. 1.49-25.00 1.09-18.75</p>	<p>TWO DAYS ONLY! .88 pair reg. 1.29 women's sport socks Comfortable and absorbent for casual or active wearing.</p>	<p>TWO DAYS ONLY! special purchase 40-60% off all sleepwear by San Souci Women's sleepwear in assorted styles and colors now 40-60% off the suggested price.</p>
<p>TWO DAYS ONLY! special purchase initial towels bath towel 4.99 hand towel 2.99 fingertip towel 1.89 Beige with brown initial</p>	<p>TWO DAYS ONLY! your choice 1.49 reg. 2.19 Planter's cocktail or Spanish peanuts Stock up and save on this 12 oz. size with a bonus 20% more at no extra cost.</p>	<p>TWO DAYS ONLY! 25% off entire selection of earrings Bright fashion colors, gold and silver tones and more by famous brand names.</p>
<p>TWO DAYS ONLY! save an additional 25% off all sale priced misses sportswear</p>	<p>TWO DAYS ONLY! FRIDAY AND SATURDAY! our entire stock men's better dress slacks 24.99 reg. 29.99-39.99</p>	<p>TWO DAYS ONLY! save an additional 25% off all sale priced petite sportswear</p>
<p>TWO DAYS ONLY! save an additional 25% off all sale priced junior sportswear</p>	<p>TWO DAYS ONLY! young men's belted slacks 13.99 reg. 19.99 Jordache in woven polyester and cotton.</p>	<p>TWO DAYS ONLY! 6.99 reg. 9.99 men's Olympic tees by Levi's Cool and comfortable in assorted colors and designs at 30% savings. S,M,L,XL.</p>
<p>TWO DAYS ONLY! save an additional 25% off all sale priced junior dresses</p>	<p>TWO DAYS ONLY! entire stock ladies' handbags 20% off Aigner handbags included.</p>	<p>TWO DAYS ONLY! FRIDAY AND SATURDAY! 25% off entire stock Playtex bras and girdles</p>
<p>TWO DAYS ONLY! save an additional 25% off all sale priced misses dresses</p>	<p>TWO DAYS ONLY! men's Haggar slacks 19.99 reg. to 24.99</p>	<p>TWO DAYS ONLY! entire stock men's sport coats 25% off</p>
<p>TWO DAYS ONLY! save an additional 25% off all sale priced shoes Ladies', Children's, Men's</p>	<p>TWO DAYS ONLY! entire stock men's hats and caps 40% off FRIDAY AND SATURDAY!</p>	<p>TWO DAYS ONLY! entire stock men's suits 25% off PLAZA ONLY!</p>

DON'T MISS THESE



8.99 reg. 12.99-15.00
men's famous name knit sport shirts
Cool and comfortable in soft poly/cotton knit. Select from solid and striped styles by Arrow, Munsingwear and other brand names, S,M,L,XL.

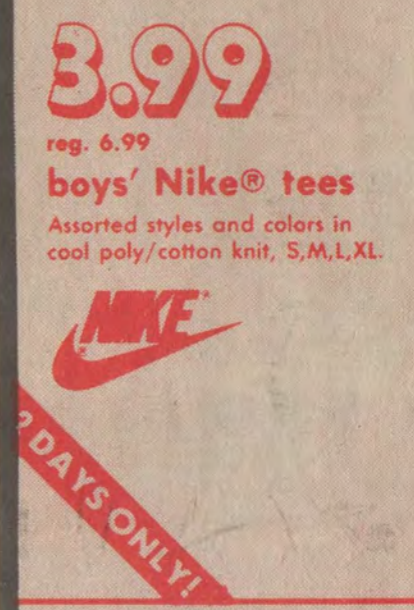

3.99 reg. 6.99
boys' Nike® tees
Assorted styles and colors in cool poly/cotton knit, S,M,L,XL.



save an additional **25% off all sale priced large size sportswear**
Save 25% more off the already reduced price of large size pants, skirts, shorts, tops and more. *Jeans not included.



save an additional **25% off all sale priced misses' sportswear.**
For one day only you save an additional 25% off the already low sale prices on spring and summer misses' clothing. Select from shirts, skirts, pants and tops by many famous names. *Jeans not included.



3.99 yd. reg. 7.99
90" sheeting
White poly/cotton sheeting for making quilt backs, drapery linings and more. Takes only half as much as regular 45" wide sheeting.

Sorry — No Layaways

A REUNION
WILL BE HELD ON
SUNDAY, JULY 1
AT THE HOME OF BALLARD ENDICOTT FOR THE FAMILY OF MELVIN AND ELIZABETH ENDICOTT.
PLEASE BRING A COVERED DISH AND DESSERT.

SALE DAYS

SATURDAY ONLY!

Friday and Saturday, June 22 and 23
 ... two fabulous days full of outstanding savings on fashion, footwear, home furnishings and more. Be there early when the doors open — many specials good for two days only.

TERRIFIC SAVINGS!

40% off
 all Panama Jack
 suntan products

	reg.	sale
Medallion Gold	10.00	6.00
Medallion Silver	10.00	6.00
Trophy Oil	8.00	4.80
Aloe lotion	6.00	3.60



Panama Jack

8.99

reg. 11.99-14.99
girls' short sets
 Colorful short sets in easy care poly/cotton blends. Knit and woven styles, 4-14.



2 DAYS ONLY!

save an additional
25% off
 all sale priced
 junior sportswear

Take an additional 25% off the already low sale price of spring and summer junior skirts, shorts, pants and tops in scads of styles and colors. *Jeans not included.



2 DAYS ONLY!

81x96" full
3.99 reg. 6.99
Mountain Mist
 quilt batting

White poly batting in 81x96" size. Save 30% off all other sizes of quilt batting.



2 DAYS ONLY!

save an additional
25% off
 all sale shoes

Pick any pair of sale priced shoes this Saturday and save an additional 25% off the ticket price. Select from men's, women's and children's styles by many famous name brands.

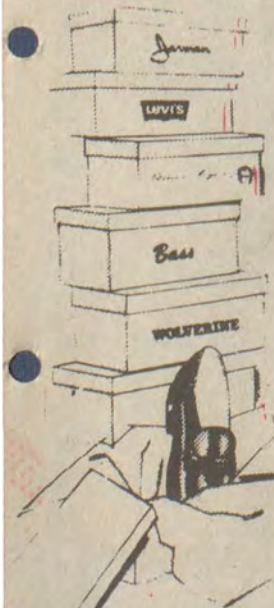

2 DAYS ONLY!

Super Sale Items!



<p>TWO DAYS ONLY! save 30-50% selected gifts</p> <p>Select from crystal, brass, porcelain and accent furniture. orig. 5.00-80.00 3.49-39.99</p>	<p>TWO DAYS ONLY! save 30-60% selected group open stock cookware</p> <p>Choose just the pieces you need from brand names like Wear Ever, Farberware and others. orig. 9.99-60.00 6.99-29.99</p>	<p>TWO DAYS ONLY! large selection select group drapery fabric values to 25.00 yd. NOW 1.99 & 2.99 yd. DOWNTOWN ONLY!</p>
<p>TWO DAYS ONLY! save an additional 20% on all sale priced bedspreads and comforters</p>	<p>TWO DAYS ONLY! .99 reg. 1.49-1.99 selected group kitchen linens</p> <p>Value packs of dishcloths, pot holders, towels and more.</p>	<p>TWO DAYS ONLY! Watson's products</p> <p>Hand Soap, Reg. 12^{oz}..... 99c Bath Oil, Reg. 13^{oz}..... 99c Cleanser, Reg. 12^{oz}..... 99c Creame Rinse, Reg. 12^{oz}..... 99c DOWNTOWN ONLY!</p>
<p>TWO DAYS ONLY! .66 skein reg. .89 EZ knit yarn</p> <p>Coats & Clark acrylic yarn in 4 ply 3 oz. skeins. Assorted colors.</p>	<p>TWO DAYS ONLY! .99 each reg. 1.39-1.59 See & Sew patterns</p> <p>Buttericks' fast, easy to sew patterns. DOWNTOWN ONLY!</p>	<p>TWO DAYS ONLY! select group luggage & briefcases 50-75% off DOWNTOWN ONLY!</p>
<p>TWO DAYS ONLY! save 20% on all Barbie toys</p> <p>Includes dolls, fashions, playsets, accessories, pool and cottage. reg. 1.99-79.99 1.59-63.99</p>	<p>TWO DAYS ONLY! save 20% on all Masters of the Universe toys</p> <p>Includes figures, vehicles, playsets. Shop early; limited quantities on most items. reg. 4.99-25.99 3.99-20.79</p>	<p>TWO DAYS ONLY! select group toys & sporting goods 1/2 price DOWNTOWN ONLY!</p>
<p>TWO DAYS ONLY! 25% off all Wilson tennis rackets</p> <p>Choose your favorite model from any in the department. reg. 16.99-69.95 12.74-52.46</p>	<p>TWO DAYS ONLY! save 33% on any baseball or softball gloves</p> <p>Select from top quality gloves by Wilson and Regent. All sizes from Little League to adult softball. reg. 18.99-49.99 12.53-32.99 WEDDINGTON PLAZA ONLY!</p>	<p>TWO DAYS ONLY! further reductions! Back-Room sportswear & dresses additional savings up to 70% off</p> <p>Hundreds of ladies' summer blouses, knit tops, shorts, pants, skirts and blazers. Famous brands. DOWNTOWN ONLY!</p>
<p>TWO DAYS ONLY! save 25% entire selection of women's bras</p> <p>Exceptional savings on Playtex, Vanity Fair, Maidenform and other brands in an array of styles.</p>	<p>TWO DAYS ONLY! FRIDAY AND SATURDAY! 25% off entire selection Vanity Fair lingerie and sleepwear</p>	<p>TWO DAYS ONLY! great buy on select group 100% cotton towels</p> <p>Bath, 10^{oz} Value..... 1.99 Hand, 6^{oz} Value..... 1.49 Wash, 3^{oz} Value..... 99c SOLID COLORS DOWNTOWN ONLY!</p>
<p>TWO DAYS ONLY! save 50% wicker bath accessories</p> <p>Select from hamper, 2-tier shelf, wastebasket, tissue covers, soap dish or tray. reg. 3.99-39.99 1.99-19.99</p>	<p>TWO DAYS ONLY! your choice .99 photo frames</p> <p>Select from 5x7 inch or 8x10 inch sizes in these metal frames. Repeat of a sell-out! DOWNTOWN ONLY!</p>	<p>TWO DAYS ONLY! save 50% comforters</p> <p>Special assortment of comforters — all sizes at the same low price. reg. 29.99 14.99 DOWNTOWN ONLY!</p>
<p>TWO DAYS ONLY! selected group clearance fabrics</p> <p>Exceptional savings for sewing your own fashions and crafts. reg. 1.69-1.99 yd. .99 yd.</p>	<p>TWO DAYS ONLY! 12 for 1.00 reg. .20 spool Tru-Sew thread</p> <p>Coats & Clark poly thread in 200 yard spools. Assorted colors and white.</p>	<p>TWO DAYS ONLY! FRIDAY AND SATURDAY! 25% off entire stock girls' dresses</p> <p>Infants, Toddlers, 4 to 6X and 7 to 14</p>
<p>TWO DAYS ONLY! save 33% on any lawn game</p> <p>Select from badminton, Volleyball, darts, horseshoes and more. reg. 4.99-26.99 reg. 3.29-17.81</p>	<p>TWO DAYS ONLY! save 25% on all pocket and hunting knives</p> <p>reg. 12.50-69.00 9.37-51.75</p>	<p>TWO DAYS ONLY! 25% off entire stock men's swimwear</p>
<p>TWO DAYS ONLY! save \$10 on all 20" Huffy bicycles</p> <p>Select from girls' hi-rise, boys' hi-rise and BMX styles. reg. 64.88-119.00 54.88-109.00</p>	<p>TWO DAYS ONLY! save \$20 on all 10-speed Huffy bikes</p> <p>Select from girls' 24", women's 26" or men's 26" style Omni bikes in candy apple blue. reg. 119.00 99.00</p>	<p>TWO DAYS ONLY! 30% off boys' Olympic shirts & shorts</p> <p>Levi's official Olympic design shirts and shorts in assorted styles and colors, 4-20. reg. 5.99-8.99 4.19-6.29</p>

Kindergarten Graduate



Henry Taylor Risner, Jr., son of Henry Taylor and Belinda Branham Risner, of Water Gap, graduated from Prestonsburg kindergarten, May 31. He is the grandson of Ray and Emogene Branham, also of Water Gap, and Emzy Taylor Risner, of Middle Creek, and Mrs. Okie Mae Shell, of Auxier.

HERE FOR FUNERAL

Among the relatives and friends from a distance who called at the Carter Funeral Home and who attended services there for John T. Stepp, recently were: Mrs. Joyce Stepp and Don and Sabrina Armentrout, Niceville, Fla.; Mrs. Christine Armentrout, Tateville, Ky.; Worth Spears and daughter Molly, Utica, Ill.; Mrs. Lou Lewis and son, and Mr. and Mrs. Fred McGuire, Ashland; Mrs. Joy May Hager, and daughter, Miss Julie Ann Hager, Berea; Mrs. Brenda Stepp Brown, Mrs. Ruth Burchett, her daughter Debbie and son Bill, Cincinnati; Mrs. Mary F. McGuire, John D. McGuire, Mr. and Mrs. Warren DeLong, Joel David Martin, and Mr. and Mrs. Arland DeLong, all of Louisa; Michael C. Preston, Mrs. Herma Preston Stambaugh, Mr. and Mrs. Homer Bailey and son, Wayne, and Mr. and Mrs. Royce Amburgy, all of Paintsville; Mrs. Lucy Spears, Mr. and Mrs. Bob Spears and daughters, Misty and Deshea and Mr. and Mrs. James Simpson, Pikeville; Rev. and Mrs. Obie Harris and daughter Diania, of Phelps; Mr. and Mrs. Ashley Butcher, Mr. and Mrs. Randal Butcher, Mr. and Mrs. Charles Butcher, Sheldon, Jay, and Darrell Butcher, Mr. and Mrs. Jack Morrison, Mr. and Mrs. Ervin Fannin and daughters, Malissa, and Darlene, Mr. and Mrs. Charlie Dollarhide and James Dollarhide, all of Van Lear; Miss Ruby Akers, Drift; Mr. and Mrs. Arnold Lowe, Mrs. Alice O. Martin and Mrs. Polly Ann Wiley, Eastern; Mrs. Euna Buskirk, Inez; Rev. and Mrs. Virgil Hunt, Stanville; Rev. Henry Crider and Mr. and Mrs. Clyde Blackburn, of Endicott; Mrs. Venice Reynolds, Paris; Mrs. Ray Brackett, Mr. and Mrs. T. J. Ratcliff, Mrs. Mildred Hall, Mrs. Sarah Laven, Mrs. Belle Conn, E.L. Cline, Jr., Mr. and Mrs. Ellis Bailey, and Mr. and Mrs. Cliff Allen, of Allen; Fred Baldrige, A.J. Crider, Mr. and Mrs. Troy Compton, Russell Rice, Henry Strickland, Mrs. Lorena Horn, Mr. and Mrs. Tilden Collins, Mr. and Mrs. William Kendrick and daughters, Leslie, Liza, and Lydia, and Mrs. Priscilla Hager, all of Little Paint; Rev. and Mrs. Leven Burchett, Elbert Snipes, Paul and Barbara Williams, Mrs. Nancy Duff, Mrs. Ethel Ratliff, and Mrs. Grace Conley, Abbott Road; Mrs. Jean Simpson and William James Simpson, Mr. and Mrs. George Cox, Mrs. Alice Bays, and Mrs. Patsy M. Phipps, Auxier; Mrs. Donald Whitaker, Miss Margaret Smith, Mr. and Mrs. Fred Goble, Mrs. Paulena Owens, Mr. and Mrs. Harmison Hale, Mr. and Mrs. Charles Burke, Mrs. Lucy McGuire, Mr. and Mrs. Delmar Holbrook, and Mrs. Henry Curtis, Mountain Parkway; Mr. and Mrs. John N. Burchett, Mrs. Madge Harris, Mrs. Hester Leslie, Mr. and Mrs. Bill Foley, Mrs. Danise Amburgy, Mr. and Mrs. Bradis Goble, Bert Porter, Mrs. Violetta Wright, Mr. and Mrs. James B. Goble, Mrs. Mary Zemo, Mrs. Florine Harris, Mrs. Sharon Mimms, and Susan, Mrs. Hansford Spears, Miss Marquetta Spears, Mrs. Mary Harless, Oakie Harless, Elmer Harless, Mr. and Mrs. Darvin Lafferty, Mrs. Beatrice Yates, Mrs. Launa Collins, and Mr. and Mrs. Clarence Martin, of the Cow Creek-Emma section; Mrs. Ella Belle Moore, Mr. and Mrs. Kelly Moore, Miss Kelly Sue Moore, Mrs. Rebecca Bingham, Mrs. Jean Hickman, Mrs. Oakley Morrison, and William Flannery, Cliff, and Mr. and Mrs. Hobart McGuire, Mr. and Mrs. Arnold Clark, Elizabeth Sue Bingham, Mr. and Mrs. Robert DeRossett, and Jeff DeRossett, Auxier road.

OPAL'S BEDSPREAD OUTLET GRAND OPENING IN NEW BUILDING

Grand discount days are
 June 22 & 23
 10% discount on all
 merchandise!
 Now Open 9-5 Mon.-Sat.
 Located above Bestway Mkt.
 Topmost, Ky.

*sheets, towels, drapes, & spreads *comforters, ruffles, & shams *solid wood & brass wall decorations *certified floral arranging *gift items

CHEAP'S MOBILE HOUSING INC.

—COME—
—SEE—
—COMPARE!—

If you buy a new mobile home and don't consider Cheap's prices and quality, you'll lose money!

FREE!
delivery & Set Up on Foundation
PAYMENTS TO SUIT YOUR NEEDS

Open After Church on Sunday 12-5, For Your Inspection. Weekdays, 8-6.

Only 60 minute drive from Downtown Lexington

CHEAP'S MOBILE HOUSING INC.
FLEMINGSBURG, KY.
606-845-2261

Seek Sites To House Flood Victims

The Federal Emergency Management Agency's temporary housing office in Paintsville is still looking for land in Floyd county that can be developed for group parks for mobile homes to house flood victims.

The land must be: out of the flood plain, accessible, reasonably level, near sources of water and electricity, and available for 18 months, renewable for an additional six months.

In exchange for the donation of the land, the agency will make improvements at no charge.

If you have any land that you think could be used, call the Disaster Field Office in Paintsville this week at 789-6911 between 8 a.m. and 5 p.m.

Softball Tourney Set in Paintsville

The Big Sandy Drug Fourth of July men's softball tournament will be held Friday, June 29, through Sunday, July 1, at the Paintsville Park and Playground. This will be a double elimination tourney and each team will furnish its own balls.

The deadline to enter is Wednesday, June 27. For information as to entry fee and other details, call Dave Kretzer, 789-3071.

Excels in England



Kristian Wiley, 12-year-old daughter of Air Force Captain Russell and Mrs. Nora Wiley, formerly of this county, recently became the first student to win three consecutive "Mastermind" contests at Royal Air Force Alconbury Elementary School, Alconbury, Cambridgeshire, England. Mastermind is a question and answer contest held for students in grades 4, 5 and 6. Students go through two-minute series of questions on various subjects and levels. In three years of competition Kris never lost a single round. This year, since she was the first student ever to win three consecutive years, she received a special mug and will have her name engraved on a plaque which will be displayed in the school. Alconbury Elementary School has an enrollment of over 600 students and is part of the Department of Defense school system for children of military personnel stationed overseas. Kris is the granddaughter of Mabel Wiley and the late Overton Wiley, of Prestonsburg; Pauline Williamson, of Martin, and Willie Goodman, of Eastern.

Absher Enterprises

STRAND TWIN

PRESTONSBURG, KY. • 606-886-2696

STRAND I HELD OVER

INDIANA JONES

and the

TEMPLE OF DOOM

PARAMOUNT PICTURES PRESENTS A LUCASFILM LTD. PRODUCTION
A STEVEN SPIELBERG FILM

HARRISON FORD

"INDIANA JONES AND THE TEMPLE OF DOOM"

KATE CAPSHAW • AMRISH PURI • ROSHAN SETH • PHILIP STONE and introducing KE HUY QUAN
Executive Producers: GEORGE LUCAS and FRANK MARSHALL Associate Producer: KATHLEEN KENNEDY
Music by JOHN WILLIAMS Screenplay by WILLARD HUYCK & GLORIA KATZ Story by GEORGE LUCAS
Produced by ROBERT WATTS Directed by STEVEN SPIELBERG A PARAMOUNT PICTURE

DOLBY STEREO (In Selected Theatres) (New Location from Ballantine Books) (Original Soundtrack on PLO/DOOR Records and Tapes)

PG PARENTAL GUIDANCE SUGGESTED (Some Material May Not Be Suitable for Children)

THIS FILM MAY BE TOO INTENSE FOR YOUNGER CHILDREN

© 1984 Lucasfilm Ltd. (LFL) All Rights Reserved

STRAND II HELD OVER

Cute. Clever. Mischievous. Intelligent. Dangerous.

ADULTS \$3.50
CHILDREN \$1.50

STEVEN SPIELBERG PRESENTS

GREMLINS

STARRING ZACH GALLIGAN
PHOEBE CATES-HOYT AXTON
POLLY HOLLIDAY FRANCES LEE MCCAIN
MUSIC BY JERRY GOLDSMITH
EXECUTIVE PRODUCERS STEVEN SPIELBERG
FRANK MARSHALL, KATHLEEN KENNEDY
WRITTEN BY CHRIS COLUMBUS
PRODUCED BY MICHAEL FINNELL
DIRECTED BY JOE DANTE

PG PARENTAL GUIDANCE SUGGESTED (Some Material May Not Be Suitable for Children)

Showtimes 7:15 and 9:30. Sunday matinee, open 1:00, start 1:30, over 3:30.

DAN ROWLAND & PAUL P. BURCHETT
PROUDLY ANNOUNCE THE FORMATION
OF THEIR PARTNERSHIP FOR
THE GENERAL PRACTICE OF LAW
KNOWN AS
ROWLAND & BURCHETT
ATTORNEYS AT LAW
14 SOUTH LAKE DRIVE
PRESTONSBURG, KY. 41653
PHONE: 886-9167

Summer Sizzlers

HANDBAG SALE
Reg. to 6.99
\$5 LADIES 5-10

4⁹⁰ Reg. 10.95
Red or Lt. Blue Canvas with Multi Stripes Mesh.

5⁹⁰ Reg. 8.95
Navy, White, or Hot Pink.

Shoe Show Hours: Mon.-Sat., 10 to 9
Sunday, 1 to 6
HIGHLANDS PLAZA PRESTONSBURG

SALE SALE SALE

SAVE ON: FURNITURE • BEDDING • APPLIANCES

SPOTLIGHT ON SEALY VALUES

The main attraction is a great night's sleep at savings you'll applaud! Premium quality features include deep quilting and resilient cotton upholstery for comfort...hinge-action coils for no "roll-together"...torsion bar foundations for durability.

WE ACCEPT RED CROSS VOUCHERS

SPECIAL BEDDING FOR FLOOD VICTIMS AS LOW AS \$87.00 PER MATTRESS OR BOX SPRINGS

EVERY LIVING ROOM SUITE IN STORE ON SALE! UP TO 25% OFF

SHOP NOW AND SAVE

Good QUALITY SEALY MIS-MATCH MATTRESS AND BOX SPRING BOTH PIECES \$179.00 PER SET	Better QUALITY SEALY BETTER QUILTED MATTRESS AND BOX SPRINGS BOTH PIECES \$249.95 PER SET	Best QUALITY SEALY BEST HEAVY QUILTED MATTRESS AND BOX SPRINGS EACH PIECE \$149.95
--	--	---

4-PIECE MAPLE BEDROOM SUITE DRESSER, MIRROR, CHEST BED, NIGHT STAND \$599.88

4-PIECE BEDROOM SUITE TRIPLE DRESSER, CHEST MIRROR, BED, NIGHT STAND \$699.88

LAWN MOWERS ALL MOWERS IN STOCK SALE PRICED WHILE THEY LAST! LIMITED QUANTITIES.

SAVE ON EVERY LIVING ROOM SUITE IN STOCK! UP TO 25% OFF

ALL LIVING ROOM SUITES UP TO 25% OFF

SAVE WITH OUR BEDROOM SPECIALS!

FORMICA TABLE with 6 CHAIRS PLASTIC TOP EXTENSION TABLE 36 x 48 x 66 Oval 1-18" LEAF Reg. \$469.95 SPECIAL SALE \$399.88 • SOLID HARDWOODS • HONEY MAPLE FINISH

PORCH & PATIO FURNITURE 15% to 25% OFF

MAYTAG • REFRIGERATORS • WASHERS • DRYERS • RANGES • SAVE WITH THESE WASHER-DRYER SPECIALS!

MAYTAG HEAVY DUTY, WHITE WASHER & DRYER Sale Price Per Pair \$899.90

HOTPOINT HEAVY DUTY, WHITE WASHER & DRYER Sale Price Per Pair \$799.88

LATEX FLAT WALL PAINT Gal. \$6.99	BLACK CROSBOTE BARN AND FENCE PAINT . . Gal. \$9.99	CHROME ALUMINUM METAL ROOF PAINT Gal. \$11.99	METAL ROOF PAINT RED Gal. \$9.99 GREEN Gal. \$11.99 BRIGHT RED Gal. \$11.99
LATEX FLAT WALL PAINT • DISCONTINUED COLORS • \$4.00 OFF PER GAL.	LATEX OUTSIDE HOUSE PAINT \$2.00 OFF PER GAL.	REGULABLE 2-GALLON PLASTIC BUCKET REG. \$34.50 \$22.88 2-Gal.	PORCH AND FLOOR ENAMEL Gal. \$9.99

• YOUR CHOICE • 4-INCH PAINT BRUSH OR 9-INCH ROLLER AND PAN NOW \$2.99

Prestonsburg Drive-In & Munch-Out

ON UNIVERSITY DRIVE AT HIGHLAND PLAZA
24-HOUR PHONE: 886-2735

ADMISSION: \$3.00 / KIDS UNDER 12: FREE
DRIVE ON IN & CARRY OUT!
Ask "Where's the Ribs?"...You'll Stick to Our Ribs
Egg Rolls • Tacos
Fried Bananas, Peppers, Mushrooms & Zucchini

MONDAY NIGHT...FREE POPCORN / TUESDAY...PLAY BINGO
WEDNESDAY...\$6.00 PER CAR / THURSDAY...ALL SEATS \$1.50

BOX OFFICE OPENS 7:45
SHOWTIME 9:00

Don't Forget! Friday Night Drawing

WED. & THURS. ONLY
JUNE 20 & 21

Romancing The STONE

—PLUS—
Blame it on RIC

STARTS FRIDAY, JUNE 22

Exclusive 1st Run!

Billy Samons of Martin would have won \$50 CASH last Friday night had he been present

THIS FRIDAY DRAWING FOR \$75
(You must be present to win)

Plus 2nd Movie...

Rhinestone
starring
Dolly Parton & Sylvester Stallone
REVIEW—It's worth the money to see Dolly & Rocky anytime!

Mr. Mom
Review—Excellent

ARROWOOD'S HARDWARE & FURNITURE

PHONE 886-6116, SO. LAKE DRIVE — TWO LOCATIONS IN PRESTONSBURG — PHONE 886-2703, COURT STREET

First Birthday



Benjamin Ruben Davis, son of Ruben and Katrina Davis, of Banner, celebrated his first birthday, May 9, on the following Saturday at the home of his great-grandparents, Bill and Belle Jones.

He received many nice gifts and a Smurf cake and ice cream were served to Tammy and Rebecca Smith, Sharon and Lesley Setser, Judy and Amanda Johnston, Wesley Samons, Debbie and Chris West, Malissa and Adam Layne, Wilma, Todd and Heath Keathley, Debbie, Brett and Brian Meade, Aunt Billie and Maletta Campbell.

Benjamin is the grandson of Eugene and Wanda Hall, also of Banner.

KCC Annual Meet Slated Saturday

The Kentucky Conservation Committee will hold its annual meeting Saturday, June 23, at Shakertown at Pleasant Hill.

The organization was founded in 1975 to support sound environmental legislation, particularly on the state level. The topic of this year's meeting is upcoming environmental issues, and how they might be addressed in 1984 and 1985, in between sessions of the General Assembly.

Tackling that topic in a panel discussion at the annual meeting will be state Rep. Joe Barrows, of Versailles, a supporter of conservation legislation; Karen Armstrong-Cummings, state Deputy Commissioner of Environmental Protection; and Mike Greene, a KCC lobbyist who is active in farmland preservation measures. Moderator of the panel discussion is Hank Graddy, a Versailles attorney who is a member of the Environmental Quality Commission, an advisory body to the governor and to the Natural Resources Cabinet.

Registration is from 9 to 9:30 a.m. Election of new board members is at 9:30 a.m., and the panel discussion will begin at 10 a.m. From 1:15 to 3:30 p.m., participants will hear subcommittee reports, organize new subcommittees, and select five priority environmental issues for 1984-1985.

The meeting will be followed by a reception from 4:30 to 5:30 p.m. The press and the public are invited to attend.

Drunken Driving Law Seminars Scheduled

Attorney General David L. Armstrong announced last week that his office will be co-sponsoring with the Highway Safety Standards Section of the Kentucky State Police a series of nine seminars across the state to address the changes in the drunk driving laws in Kentucky.

The seminars, called "Prosecuting the Drinking Driver Under Kentucky's New DUI Law: A Sobering Experience," are being funded by a federal grant and are being hosted by commonwealth and county attorneys of the counties where the seminars are to be held.

Eastern Kentucky seminars will be held in Ashland, July 9; Hazard, July 10, and Somerset, July 11.

According to Armstrong, the seminars are designed for prosecutors, judges and law enforcement officials and is being presented prior to the new law taking effect on July 13. "The new laws are very complex and quite different from the DUI laws under which we have been operating," he said. "We felt that it is critical that training on the intricacies of the new law be provided for legal and law enforcement professionals."

The seminars will cover such topics as reporting requirements and how the new law affects police procedures, trial preparation and sentencing. There will be a panel discussion on case preparation, trial techniques and problem areas with the new law.

Big Advertising Results Without the High Price Tag

Get your newspaper advertising done effectively! and inexpensively! We'll help you do the entire job from theme to copy to artwork...for the cost of the ad space alone!

Interested? Call Ken Peters at 886-8506 and he'll call on you!

The Floyd County Times

We're Opening Our

41st
Store!

We're Celebrating!

C. & H. Rauch is opening their 41st store in Cookeville, Tenn.

Grand Opening SALE

Sale Good thru Tuesday, June 26th

Our Entire Inventory **EVERY ITEM IN THE STORE!**

30% OFF
Sug. Ret.

40% OFF
Sug. Ret.

All Unadvertised Diamonds **40% off**
Sug. Ret.

50% OFF
Sug. Ret.

60% OFF
Sug. Ret.

70% OFF
Sug. Ret.

Our Entire Inventory **14Karat Gold Chains** **70% off** plus an additional **10% off**
Sug. Ret.

Diamond Earrings and Pendant Set



LOWEST PRICE EVER!

PRL-17-20
Sug. Ret. \$85.00
\$29⁹⁷

BELOW COST!

Push-Button **Mini-Phone**

- Memory re-dial
- Mute Key
- Lightweight: 8.5oz.
- Holster for flat surface or wall
- Works with existing touch button or rotary system



UST-18
Sug. Ret. \$17.95
\$6⁹⁷

Ladies Seven **Diamond Cluster**



"The Big Look"

.05 Ct. t.w.
\$39⁹⁷

PRL-21-24
Sug. Ret. \$149.00

OP-491-492
Sug. Ret. \$89.00
\$29⁹⁷

Ladies Quartz **Two-Diamond Watch**

Available in white or yellow tone.



\$29⁹⁷

YWW-4.5
Sug. Ret. \$89.95

LOWEST PRICE EVER!

NEVER BEFORE ADVERTISED!

11 3/4" Diameter **Silver Tray** with Gadroon border



WID-2
Sug. Ret. \$10.95

\$3⁹⁷

No. 620 Copyright 1984
Illustrations enlarged to show detail
Merchandise availability subject to prior sale

Nation's Fastest Growing Jeweler
42 Locations - One Opening Soon Near You.

Highland's Plaza, Prestonsburg, Ky.
Open Mon.-Sat., 10 'till 9; Sunday, 1 'till 5



C. & H. RAUCH

NO. 83 INC.

INFORMATION NEEDED
Concerning the whereabouts of Dana J. Browning, Jr. Last known to be living in Ohio.
Phone (606) 377-1145

POSITION AVAILABLE
For X-ray technician with general certificate and registration eligibility.
Call 358-2381
between 8 a.m. and 5 p.m. for more information.

State Employment Offices Active in 'Hire a Vet' Move

The Kentucky Department for Employment Services is participating in a nationwide campaign to increase the hiring of jobless Vietnam-era and Korean War veterans during June, which has been designated as "Hire a Vet" month by U.S. Secretary of Labor Raymond J. Donovan.

"We are using this month to intensify our promotional efforts of the Emergency Veterans' Job Training Act," said Ron Keal, Director of the Division of Veterans Employment Services. "This program offers employers a unique op-

portunity to expand their work forces and increase their productivity. At the same time, they are repaying some of the debt we owe to people who have served in our country's defense." (In the Prestonsburg office of the Department for Employment Services Claude Ratliff is the veterans' employment representative. The phone number is 886-2396.)

Since the program began about six months ago, Keal said, "We've had more than 2,400 veterans and some 160 employers who've applied for or received eligibility certification from the Veterans Administration. The employer applications represent some 360 jobs that already have been approved by the Va. About 60 of these job openings have been filled, while others are expected to be filed within the next few months."

Participating employers can recoup half the costs, up to \$10,000, of hiring and training eligible veterans for jobs in growth or technology-based industries.

Training, which may take place on the job or in a vocational or specialized training center, may be funded for three to 15 months, although most training lasts six to nine months. Each local Department for Employment Services office has staff available to work with any employer interested in the program.

CARD OF THANKS

We, the family of John T. Stepp, take this opportunity to express our deepest appreciation to our many relatives and friends who helped in any way during the time of sorrow upon the loss of our loved one. The beautiful flowers, delicious food, many cards, telephone calls, love and consoling words, and your presence meant more than words can express.

A special "thank you" goes to the many churches for their prayers and concern, and to the various organizations that were helpful in so many ways, and the Carter Funeral Home for its thoughtful and efficient service. We would also like to thank Bennie Blankenship, pastor of the Prestonsburg Church of Christ, for the tribute and the wonderful service which he conducted, and the members of the choir of that church for the lovely songs. We also would especially thank the Andy Blanton Chapter No. 18, Disabled American Veterans', of Auxier, for conducting the military honors and gravesite rites.

John T. Stepp, a retired master sergeant who had spent more than 22 years in the U.S. Airforce in the service of his country, during which time he traveled extensively, would have been proud of these tributes.

Prepared Childbirth Class

A Prepared Childbirth class, sponsored by the Big Sandy Family-Childbirth Education Association, is scheduled to be held on Thursday evenings from June 21 through July 26. These classes are for expectant parents with July or August due dates and will be held on the Prestonsburg Community College campus from 7 to 9 p.m. in the Magoffin Complex Building A-1.

CARD OF THANKS

The family of John M. Ferguson takes this opportunity to thank everyone for their help in the loss of our loved one. Thanks to those who sent flowers, food, and for all the kindness shown in our time of grief. A special thanks to the minister, Richard Bowens, and his singers. Thanks to the D.A.V. Chapter No. 18, and also Hall Funeral Home for being so kind.

THE FAMILY

Wedding Announcement



Mr. and Mrs. Jay Snyder, of Garrett, announce the forthcoming marriage of their daughter, Donna Marie Pratt, to Steven Bradley Clark, son of Mr. and Mrs. Russell Clark, of Grethel.

Miss Pratt is a 1979 graduate of Allen Central High School and a 1984 graduate of Eastern Kentucky University. She will be completing a one-year dietetic internship at the University of Kentucky Medical Center beginning in August.

Mr. Clark is a 1978 graduate of Betsy Layne High School, a 1982 graduate of University of Kentucky and a 1983 graduate of the Lexington Technical Institute. He is presently employed by the Lexington Clinic.

The wedding will be solemnized at 2 p.m., Saturday, June 30, at the First Baptist Church at Allen. The gracious custom of an open church wedding will be observed, and all friends and relatives are invited to attend.

AUXIER FAMILY REUNION SET IN PAINTSVILLE JULY 8

Due to the recent flood, the Auxier Family reunion will be held Sunday, July 8, from 10 a.m. until 4 p.m. at the Carriage House in Paintsville. Reservations for lunch must be made by July 1. Please call 789-1412 or 886-9591. There will be a charge for the lunch and morning coffee.

Security **Telephone**

ELLIOTT CONTRACTING

electronic systems division c.c.t.v.

FREE ESTIMATES
residential-commercial-industrial

ENERGY MANAGEMENT SYSTEMS

Prestonsburg, 886-2781-Pikeville, 437-7368
FULL LINE HARDWARE COMMUNICATIONS
Member N.F.P.A. Ky. cert. fire alarm insp.

enjoy a pancake breakfast

SATURDAY, JUNE 23

6 a.m. to 12 noon
PRESTONSBURG HIGH SCHOOL CAFETERIA

Sponsored by
Prestonsburg Little League Baseball

\$3.00 PER PERSON (ALL YOU CAN EAT)

Announcement

John W. Mann and J. Logan Griffith

Mann and Griffith Law Firm

Are pleased to announce the relocation of their law offices to 10 South Central Avenue, Prestonsburg, in the offices previously occupied by the late Hon. Scott Collins, directly across the street from the Floyd County Courthouse.

Phone numbers of the new location are 886-9908 and 886-2109.

The case files of Mr. Collins are still maintained at the offices, and Attys. Mann and Griffith are handling matters requiring immediate attention until arrangements are made for continued representation of each client. Mrs. Rose Collins will be available in the office to accommodate clients and will be working on a continuing basis with the Mann & Griffith law firm.

PUBLIC NOTICE

COUNTY OF FLOYD

SUMMARY OF ADOPTED ANNUAL BUDGET

1984-1985 FISCAL YEAR

GENERAL FUND APPROPRIATIONS

Category	Amount
1. General Government	490,399.
2. Protection to Persons & Property	-0-
3. Health and Sanitation	4,337.
4. Hospitals, Charities, and Corrections	-0-
5. Libraries & Other Educational Activities	6,000.
6. Debt Service, General Fund	16,500.
7. Miscellaneous, General Fund	245,764.
Total	\$763,000.

ROAD FUND APPROPRIATIONS

Category	Amount
1. Salaries	260,000.
2. Road Maintenance	153,850.
3. Machinery Repairs & Rentals	-0-
4. Capital Purchases	-0-
5. Debt Service	-0-
6. Miscellaneous	59,450.
Total	\$473,300.

GRANTS

Category	Amount
1. Grants, 1984-1985	7,000.
Total	\$7,000.

FORESTRY

Category	Amount
1. Forestry, 1984-1985	2,900.
Total	\$2,900.

JAIL FUND APPROPRIATIONS

Category	Amount
1. Jail Fund	162,080.
Total	\$162,080.

REVENUE SHARING FUND APPROPRIATIONS

Category	Amount
1. Public Safety	-0-
2. Environmental Protection	125,000.
3. Public Transportation	36,772.
4. Health	9,000.
5. Recreation	-0-
6. Liability Insurance	19,400.
7. Social Services for the Poor or Aged	12,000.
8. Financial Administration	39,628.
9. Financial Adm. Circuit Clerk, Library	1,200.
Total	\$243,000.

LOCAL GOVERNMENT ECONOMIC ASSISTANCE FUND APPROPRIATIONS

Category	Amount
1. Public Safety	1,000.
2. Environmental Protection	-0-
3. Public Transportation	29,286.
4. Health	-0-
5. Recreation	45,200.
6. Libraries 7 Educational Facilities	-0-
7. Social Services for the Poor or Aged & Handicapped	-0-
8. Financial Administration & Governmental Management	72,514.
9. Industrial & Economic Development	-0-
10. Vocational Education	-0-
11. Repayment of Long-Term Bond Issues	-0-
Total	\$148,000.

TOTAL BUDGET: \$1,799,280.

PUBLIC INSPECTION: The County's proposed 1984-1985 budget and a statement of the proposed uses of Revenue Sharing Funds and Local Government Economic Assistance Funds are available for public inspection at the Office of the County Judge/Executive during normal business hours, from 8:30 a.m. until 4:00 p.m., Monday thru Friday.

1t.

ANOTHER TIME-AFTER-TIME EVENT FROM

THE BARGAIN CHAMPION THURS.-FRI.-SAT. (ONLY)

IT'S JENNY WILEY TOYOTA'S 2ND WHOLESALE TO THE PUBLIC!

• The manager-owner of Jenny Wiley says there's too many used cars and trucks in stock...so half of them have to go!

20 USED CARS AND TRUCKS MUST BE SOLD, STRAIGHT-OUT!

ALL UNITS FOR THIS SALE WILL BE MARKED AT OR BELOW WHOLESALE.

- ✓ Please, No Trade-Ins
- ✓ Make Any Reasonable Offer (We'll Deal!)
- ✓ No Warranties unless specified or sold with

OVER 50 TO CHOOSE FROM

• It's like going to the auction, but we have Bank Financing

10-20% down
Balance Financed

★ ENJOY REFRESHMENTS
THURS.-SAT.—OPEN LATE FRIDAY

Fords, Chevys, Mercurys, Cadillacs, Toyotas, others

HURRY! SAVE \$\$\$

We're the dealer people buy from, "TIME AFTER TIME."

From **\$133.00** PER MONTH

Also, ask for details about **GENERAL ELECTRIC LEASING**

★ Just received several 1984 Toyota Cars and Trucks too!

Phone: 886-3861

DALLAS, BILLY, PAUL, TIM

U.S. 23, PRESTONSBURG

BIG CARPET SALE

SAVINGS GALORE!

• OVER 200 ROLLS IN STOCK TO CHOOSE FROM

★ SPECIAL! SCULPTURED BY SHAW

\$8.95 SQ. YD.

INSTALLED WITH OUR 9/16" PAD.

• 7 COLORS TO CHOOSE FROM.

★ PHILADELPHIA BEST SCULPTURED

\$12.95 SQ. YD.

INSTALLED WITH 9/16" PAD

• 12 COLORS TO CHOOSE FROM.

★ KITCHEN CARPET STARTING AT

\$5.95 SQ. YD.

INSTALLED

★ WE CAN CUSTOM-DYE ANY COLOR YOU WANT IN DUPONT'S ANTRON NYLON, 100 YDS. OR MORE

INSTALLED WITH 9/16" REBOND PAD.

- 40 OZ.—\$13.95 SQ. YD.
- 48-OZ.—\$15.95 SQ. YD.
- 60 OZ.—\$17.95 SQ. YD.

★ WE HAVE CONGOLEUM, ARMSTRONG, MANNINGTON

\$2.95 SQ. YD.

KENTUCKY CARPET FACTORY OUTLET

BOX 93 RAILROAD ST., ALLEN, KY., 41601 • PHONE (606) 874-2855

HOURS: MON.-FRI., 8 TO 5; SATURDAY, 8 TO 1.

• PROFESSIONAL INSTALLATION GUARANTEED.
• FIVE CREWS TO INSTALL.

STANLEY STEEMER

The carpet cleaning company women recommend

LIVING ROOM AND HALL
OR
DINING ROOM AND HALL

Scotchgard **\$34⁹⁵** 10% OFF any additional room.

1-800-562-8902

*OFFER EXPIRES JUNE 30, 1984

6-20-21

FINAL MARKDOWN SAMSONITE PATIO FURNITURE

AT

Francis Patio Shop

LOUNGE CHAIRS:	RETAIL	SALE
Yellow Plaid	\$155.00	\$75 ⁰⁰
Sand	\$155.00	\$75 ⁰⁰
Sierra Stripe	\$155.00	\$75 ⁰⁰

CUSHION DINING CHAIRS:	RETAIL	SALE
Seafoam Stripe	\$150.00	\$70 ⁰⁰
Sierra Stripe	\$150.00	\$70 ⁰⁰

CUSHION CHAISE LOUNGE:	RETAIL	SALE
Sierra Stripe	\$270.00	\$130 ⁰⁰

ACTION OTTOMAN:	RETAIL	SALE
Seafoam	\$100.00	\$45 ⁰⁰

REGULAR OTTOMANS:	RETAIL	SALE
Brown Plaid	\$85.00	\$40 ⁰⁰
Sand	\$85.00	\$40 ⁰⁰
Seafoam	\$85.00	\$40 ⁰⁰
Brown	\$85.00	\$40 ⁰⁰

UMBRELLAS:	RETAIL	SALE
Blue Stripe	\$220.00	\$100 ⁰⁰
Seafoam Pane	\$220.00	\$100 ⁰⁰

UMBRELLA COVERS:	RETAIL	SALE
Yellow	\$22.95	\$10 ⁰⁰
Green	\$22.95	\$10 ⁰⁰
Brown	\$22.95	\$10 ⁰⁰

FURNITURE REPLACEMENT SLINGS:	RETAIL	SALE
Dining Chair: Green	\$38.00	\$18 ⁰⁰
Sand	\$38.00	\$18 ⁰⁰
Br. Plaid	\$38.00	\$18 ⁰⁰

Chaise Lounge:	RETAIL	SALE
Brown Plaid	\$63.00	\$30 ⁰⁰

COURT STREET • PRESTONSBURG

6-20-21

Social Events

DOCIA B. WOODS, SOCIETY EDITOR

HERE FROM LEXINGTON

Mr. and Mrs. Richard Belding and son Drew, of Lexington, spent the week-end here with relatives.

REV. BIGGS HONORED

The Rev. Taylor L. Biggs, who retired as pastor of the Community United Methodist Church, June 10 after nine years of faithful service there, christened a baby and accepted seven members into church fellowship—four by transfer of letter, and three on the profession of faith during this last services there. At the close of the service, Mrs. Jean Burke, chairwoman of the Worship committee, presented him his identification Bi-Centennial Medallion and the Conference Certificate of Appreciation. She had received these for the Rev. Biggs at the Methodist Conference which he could not attend because of illness. Mrs. Burke also read a poem, composed by Mrs. Margaret Harris, and a letter of "best wishes and appreciation," from the Rev. Timothy Jessen, on behalf of the Prestonsburg Ministerial Association, of which the Rev. Biggs formerly served as president, and of the members of the First Presbyterian Church, which Rev. Jessen serves as pastor.

Mrs. Drema Osborne, president of the United Methodist Women, presented Mrs. Biggs, who, with her husband, has long served the church, a silk floral arrangement for her "service and love to the ladies of the congregation."

Mrs. Sandi Arnett Cooley, of Pikeville, who is a member of the Community United Methodist Church, had painted two pictures—one of the "old" church (1953-1977) and the other of the "new church, (1977-1984), and these had been mounted and framed by artist Tom Whitaker, of the Prestonsburg Community College faculty, and were presented to the Rev. and Mrs. Biggs. Special guests were the Rev. S.B. Rucker, of Ashland, who retired, for the second time, from the Community United Methodist Church, Mrs. Rucker, and the Ruckers' daughter and son-in-law, Mr. and Mrs. Marvin Franklin. A covered dish-dinner followed in Fellowship Hall. Special entertainment was furnished by "The Darlings," Clem and Tine (John Paul Leslie and Barry Howell), in a "Hee Haw" type skit.

The Rev. and Mrs. Biggs have moved to their former home at Route 1, Box 630-K, South Shore, Kentucky.

ENJOYS COOK-OUT

Saturday, a cook-out was held at the home of Mrs. Marylee G. Woods at Emma. Enjoying the occasion were Mrs. Joda Gunnell, Mr. and Mrs. Jeff Hall, Crystel and Ginger, Mr. and Mrs. Philip Green and Ashleigh, Mrs. Flo Sizemore, Kelly and Jody, of Emma; Mr. and Mrs. Bobby Mills, Tracy and Linny, Marion, Ohio; Mrs. Anne B. Gunnell, Columbus, O., and Frank Gunnell, of Palaskale, Ohio. Sunday, Mr. and Mrs. Mills, Tracy, Linny and Mrs. Woods went to Myrtle Beach, S.C., to visit Mrs. Woods' daughter, Mrs. Lois Faye Jenkins, and Mr. Jenkins.

NEW PASTOR ARRIVES

The new pastor at the Community United Methodist Church, the Rev. James T. Doughton and Mrs. Doughton are being welcomed by members there. The Rev. Doughton came here from the Herald Memorial Methodist Church in Raceland.

IN HOSPITAL HERE

Don Compton is a patient at the Highlands Regional Medical Center. His many relatives and friends are concerned about him.

REUNION PLANNED

The 12th annual reunion of the descendants of Sam and Wilsie Miller will be held Sunday June 24, at Archer Park. All relatives are invited to come, and to bring food for the pot-luck dinner.

Vacation Bible School Plans Are Announced

The First United Methodist Church, Prestonsburg, will conduct Vacation Bible School, June 18 through June 22, from 6:30 to 8:30 each evening. Classes will be held for children, ages 3 through 9th grade. There will also be a class for adults.

The schedule includes lessons, crafts, outdoor activities, music and refreshments. A special feature will be a daily visit from the Bible School puppets and clown. The Bible School will be held Saturday, June 23, beginning at 7 p.m.

Students needing transportation on the church bus may be picked up at the following locations: Goble-Roberts at Whitaker's Grocery, 5:45 p.m.; Briarwood Apts., 6:00 p.m.; Indian Hills, 6:15 p.m.; Green Acres office, 6:20 p.m. For transportation information, call 886-6610 or 886-3993.

CONDITION IMPROVES

Julian Murrill, who has been a patient at the Highlands Regional Medical Center, is now showing improvement at the Riverview Manor Nursing Home here.

LAST MEETING OF YEAR

Mrs. Garnett Fairchild, president of the Prestonsburg Kiwanians, announces that the last luncheon-meeting of the current year will be held Thursday, June 28, at 12:30 p.m., and urges all members to attend.

HAVE 25TH ANNIVERSARY

Estalene and the Rev. Andy L. Newsome, formerly of Hi Hat, presently of Louisville, celebrated their 25th wedding anniversary with the renewal of their marriage vows recently, in the same room (at the home of her parents, Mr. and Mrs. James H. Ricker, of Hi Hat), where the wedding had taken place, and with the same witnesses they had during the ceremony 25 years ago. The officiating minister was the Rev. Don Fraley, Jr. The Lord's Prayer was led by J.H. Ricker and Mrs. Priscilla Fraley sang, "We Have Only Just Begun," and "The Twelfth of Never." The couple cut the three-tiered, decorated wedding cake, which was served with other refreshments by Mesdames Viola Fraley, Priscilla Fraley, Irene Tuttle, Verna Ricker, and Joy Newsome to: the Rev. and Mrs. Andy L. Newsome, the Rev. Don Fraley, Jr., Kevin Newsome, Mr. and Mrs. James Ricker, Mesdames Olga Newsome, Anna Jones, Lillian Stewart, Helen Smith, Karen Newsome, Joy Connie Newsome, and Debbie Johnson; and Brandon Newsome, and Selmer Johnson.

The couple was presented many attractive and useful gifts.

RECENT GUESTS

Mrs. CURT HOMES has had members of her family visiting recently. Her daughter, Mrs. J. Clifford Todd, and daughter, Mia Todd, of Simpsonville, were here during a part of last week, and on Sunday, her son and daughter-in-law, Mr. and Mrs. Gordon Fox Homes, of Louisville, were here. They enjoyed lunch with Mrs. Homes at May Lodge.

WEDDING DATE SET

The wedding of Miss Brenda Joyce Stapleton and Mr. Maurice McKinley Minix, IV, will be solemnized Saturday, June 23, at 2 p.m., at the First United Methodist Church, here. A reception will follow in Fellowship Hall. The gracious custom of open church will be observed.

Wins State Title



Miss Sandra Renee Horne, 17-year-old daughter of Mr. and Mrs. Dexter Horne, of Prestonsburg, won the title of Miss Kentucky Talent at a statewide competition in Lexington May 26. She now advances to the national competition. Miss Horn is a senior at Prestonsburg High School.

Vacation Bible School Begins Sunday, June 24 At First Presbyterian

"Share the Good News" will be the theme of the annual Vacation Bible School sponsored by the First Presbyterian Church of Prestonsburg. The School will begin Sunday, June 24, and continue each evening through Thursday, June 28, with a closing program on Friday, June 29. Hours of the school are 6-8:30, and children from ages 3 and up are welcome. The program each evening will include Bible stories, singing, crafts, and recreation, as well as a special "Share Fair".

For further information, call 886-2214 or 886-1962.

SECOND CHILD, A SON

Mr. and Mrs. Thomas Howell announce the birth of their second child, first son, on June 8 at the Methodist Hospital, Pikeville. The baby has been named Thomas Andrew. The maternal grandparents are Mrs. Helen B. Wells and the late Gene Wells, and the paternal great-grandparents are Mrs. Dorothy Burke and the late H.R. Burke. The paternal grandparents are Mr. and Mrs. Scott Howell.

VISITS GRANDPARENTS

Miss Mollie Saunders, of Lexington, spent a vacation of several days recently with her grandparents, Mr. and Mrs. Delmas Saunders, of the Abbott road. During that time, they all enjoyed a trip to Nashville, Tennessee.

NEW PASTOR, WIFE HONORED

A reception honoring the Rev. Lowell Langfield, new pastor of the First United Methodist Church, and Mrs. Langfield, was held at Fellowship Hall, following services there Sunday evening. Decorated cake and other refreshments were served by the women of the church, and a period of fellowship was held between 75 and 100 persons.

A BUSINESS ALL YOUR OWN... THE AVON WAY.

Avon, an American tradition for 98 years, can make your "American dream" come true. Run your own business and earn up to 50% of what you sell. Earn more money when you sponsor others as Avon Representatives. We'll supply the famous products and the free sales training. Discover Avon, America's #1 beauty company today.

Phone 874-2246, 377-1179 or 432-5442

Sale

fanfares. 9 West

Glenn Vandenberg

Sherry's

U.S. 23—Auxier Rd.
886-6968

Visa—Master Card—Cash OPEN MON.—SAT., 9:00-5:00

All Sales Final

Value.

In today's cost-conscious economy, it's more important than ever to get the most value for your dollars. That's especially true in the area of health care.

Dollar for dollar, you can't do better than Blue Cross and Blue Shield coverage, the standard by which other health care plans are measured.

To begin with, we offer a variety of quality benefit packages. This means you can find the program that best fits your needs, including major medical to guard against the cost of catastrophic illness or injury.

What's more, you don't have to hassle with a lot of forms and paperwork, because we handle basic claims for you.

Through our direct negotiations and contracts with providers of health care, we help keep down the cost of services to our members. And we provide cost-saving benefits like out-patient diagnostic testing and same-day surgery.

For groups, we offer a variety of financing options. This helps groups get the most for their health care dollars.

If you'd like to know more about the health care plans that give you more value for your money, mail in the coupon today.

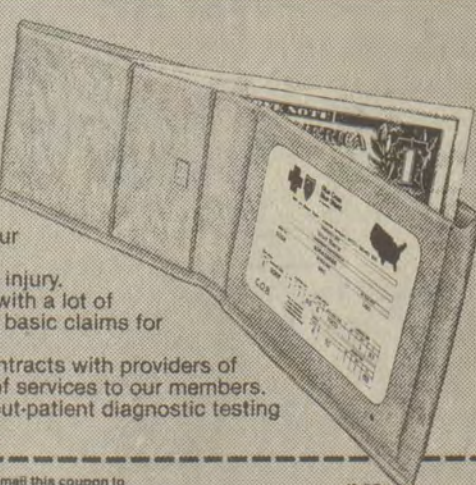

Complete and mail this coupon to "The Professionals in health care financing."

- I'm interested in:
 - A Blue Cross and Blue Shield Group Program (2 or more employees)
 - Delta Dental Group Program (10 or more employees)
 - Non-group Program
 - Student Program
 - Medicare Supplement Programs (65 yrs. or older)

ENROLLMENT DIVISION
Blue Cross and Blue Shield
and Delta Dental of Kentucky,
9901 Linn Station Road,
Louisville, KY 40223.

Name _____
Company _____
Address _____
City _____ State _____ Zip _____
Telephone _____



We Do More
* Reg. Marks Blue Cross and Blue Shield Assn.
* Reg. Mark Delta Dental Plans Assn.

— Visit us today for quality — East Kentucky's Largest Selections of Suits and Coats

Prices range from: Suits - \$140 to \$230
Coats: \$90 to \$145 (silk \$165)

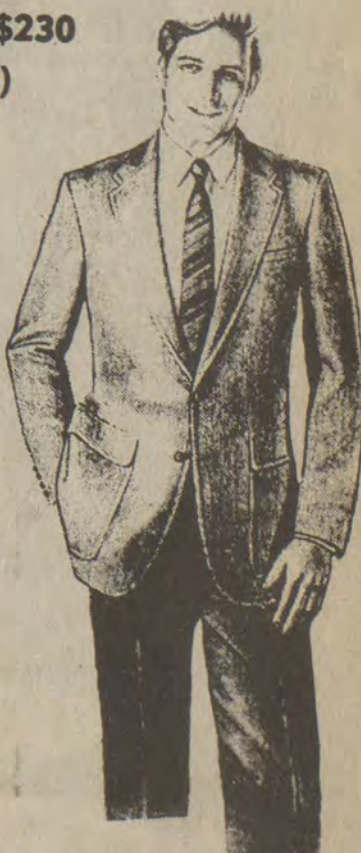

Palm Beach®

The Palm Beach Look...

The man who wears a Palm Beach suit has a special look about him. One that goes hand in hand with a feeling of confidence, because he looks just right whatever the occasion.

PRE-4TH OF JULY
SALE!
Complete inventory of
Suits and Sportcoats
REDUCED 1/4 REDUCED
(Slacks alterations free; Coats extra)

Open Friday night til 7 p.m. **Francis** Prestonsburg, Ky.

PIC-PAC SUPERMARKETS

PRICES GOOD THRU SUN., JUNE 24, 1984.

June is Dairy Month

SAVE ON THE WHOLESOME GOODNESS OF FRESH DAIRY PRODUCTS ALL THIS WEEK AT PRICE'S PIC-PAC



Orange Juice
\$1.49
 HALF GAL. TROPICANA 100% PURE

Cottage Cheese
69¢
 12 OZ. CTN. LIGHT & LIVELY

Hyde Park Biscuits
8/\$1
 5 CT. CAN BUTTERMILK OR HOMESTYLE

NESTLE QUIK
Chocolate Milk QT. **69¢**
 8 OZ. SOUTHERN BELLE
Sour Cream **59¢**
 8 OZ. FRENCH ONION
Southern Belle Dip **2/\$1.19**
 SOUTHERN BELLE
Half & Half PT. **69¢**
 16 OZ. KRAFT
Parkay Diet Margarine **79¢**
 16 OZ. REG. OR JALAPENO LOAF
Kraft Velveeta **\$1.99**
 48 OZ. HYDE PARK
American Singles **\$5.59**

Sliced Cheese
\$1.59
 KRAFT DELUXE CHOICE 12 OZ. PKG. AMERICAN OR PIMENTO

KRAFT 16 OZ. **Cheez Whiz** **\$1.99**
 BRILLYN'S 6 OZ. **Fruit Yogurt** **3/\$1.19**
 KRAFT 8 OZ. MILD COLBY **Chunk Cheese** **\$1.29**
 KRAFT 6 STICK **Miracle Margarine** 16 OZ. PKG. **79¢**
ALSO MILD OR MED. CHEDDAR

Shedd Spread
\$1.19
 2 LB. BOWL REG. OR CORN OIL

Banquet Dinners
79¢
 11 OZ. PKG. *CHICKEN *TURKEY *SALISBURY *MEATLOAF

U.S.D.A. CHOICE ENGLISH or SHOULDER Roast
\$1.19
 LB. 3 Lbs. or More

U.S.D.A. CHOICE Chuck Roast
89¢
 BLADE CUT Center Cut Lb. **99¢** LB.

46-OZ. CAN HUNT'S **Hunt's Tomato Juice** **89¢**

2 Lb. Grape Jelly
99¢
 KRAFT

FRESH LEAN Ground Beef
\$1.09
 LB.

BOSTON BUTT STYLE PORK ROAST
99¢
 LB. ARMOUR VERIBEST

32 OZ. BTL. **Hunt's Tomato Ketchup** **\$1.19**

Fresh Bread
3/\$1
 HYDE PARK 16 OZ. LOAF

Armour Truckload Sale

16-OZ. ARMOUR Sliced Bacon	\$1.79
ARMOUR CHICKEN FRIED Beef Patties	\$1.59 LB.
FRESH & LEAN ARMOUR VERIBEST Pork Steak	\$1.19 LB.
HOLLY FARMS GRADE A Fryer Drumsticks	\$1.29
2-LB. ROLL BALLARD'S Sausage	\$2.69
SUPERIOR DELI-SLICED Boiled Ham	\$2.49 LB.
SEA STAR Fish 'n Batter	99¢ LB.
BY-THE-PIECE Armour Bologna	\$1.29
12 OZ. ARMOUR Hot Dogs	99¢
12 OZ. ARMOUR Cooked Ham	\$2.49
6-LB. CAN ARMOUR Spiced Luncheon Meat	\$6.49

4 ROLL PKG. **Waldorf Bath Tissue** **89¢**

5 Lb. Bag Corn Meal
99¢
 HYDE PARK BUTTERMILK HALF GAL. **89¢** MARTHA WHITE

US NO. 1 IDAHO 10-Lb. Bag Potatoes	\$1.79	JUICY Red Seedless Grapes	\$1.39 Lb.	WASHINGTON Red Delicious Apples	\$1.19 3-Lb. Bag
YELLOW 3-Lb. Bag Onions	79¢	YELLOW Squash	79¢ Lb.	TENDER Leaf Lettuce	89¢ Lb.
FRESH FIRM Green Cabbage	17¢ LB.	2-LB. PKG. Carrots	69¢	LARGE Green Peppers	3/89¢
DELICIOUS Golden Ripe Bananas	3.99¢ 3 Lbs.				

SWEET JUICY Nectarines **99¢** LB.

HALF GALLON (75¢ OFF LABEL) **Wisk Liquid Detergent** **\$2.99**

ARMOUR'S Vienna Sausage
2/89¢
 5-Oz. Can

ASST. FLAVORS Soft Drinks
6/\$1.00
 12-Oz. Can

COUPON-COUPON-COUPON
 SWIFT'NING 42 OZ. **Shortening**
98¢
LIMIT 1 WITH THIS COUPON & \$10.00 OR MORE ORDER VALID AT PIC-PAC THRU JUNE 23, 1984.

BANQUET 40 OZ. 8-Piece Fried Chicken **\$3.29**

ORE-IDA 40-OZ. Shoestring Potatoes **\$1.79**



Skyhawk Custom Coupe



Skyhawk Limited Coupe

GIANT SUPERHAWK—SKYHAWK SALE!

Due to such tremendous acceptance of our first SKYHAWK SALE, we have reordered more of the specially-built Skyhawks and now have one dozen more Superhawks priced at:

\$8989⁰⁰

No Price Increase!
SAME LOW PRICE
AS BEFORE!

STANDARD FEATURES:

- Air-Conditioning • Fuel-injected engine • Deck lid luggage rack. Automatic transmission • Power steering
- Power brakes • AM-FM stereo radio • Tilt steering wheel • Real aluminum wheels • Tinted glass and more!

LARGE SAVINGS
ON S-10 PICKUPS—
BOTH 2-WHEEL AND
4-WHEEL DRIVES.

Save More—Right Now— On the S-10 of Your Choice!

**• OVER 20 •
NOW IN STOCK**

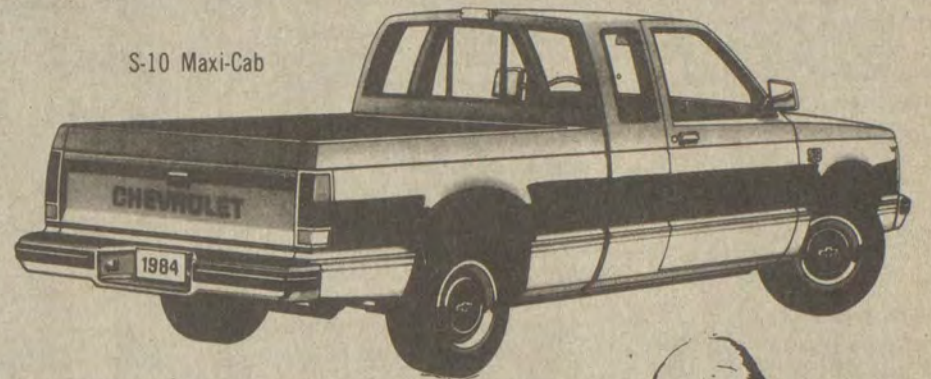

S-10 Maxi-Cab

PLENTY TO CHOOSE FROM • IMMEDIATE DELIVERY

SEE ONE OF THESE SALESMEN: ED MUSIC • ESTILL LEE CARTER • PAUL HUGHES • NELSON BALDRIDGE
BOBBY BURCHETT • CARL CASTLE • ROGER DeROSSETT • DAVE ESTEPP • JIM NECESSARY • CHESTER PACK

MUSIC-CARTER-HUGHES CHEVROLET-BUICK

PHONE 886-9181
SOUTH LAKE DRIVE
PRESTONSBURG



Jenny Wiley Theatre Opens June 23

The Jenny Wiley Theatre will open its 20th anniversary season Saturday with a spectacular production of "Fiddler on the Roof."
"Ticket sales are growing at an unprecedented rate, and if we are not sold out for opening night, I'll be surprised," said Keith Stevens, managing director of the theatre.

Set in Tsarist Russia, "Fiddler on the Roof" is the tale of Tevye, a poor man, and his family. He dreams of what he could do "If I were a rich man," but his troubles begin with his daughters, one of whom wants to marry a poor tailor. Yente, the "Matchmaker," is brought in to find the daughters good husbands and the girls plead with her to make a good match for them.

As the couples are arranged and rearranged, love and tradition keep the family together. A happy ending is in sight as the family heads for America.

"Even though the show is set in a far-off country, all of these characters are people you know. No matter where you're from, you can relate to the story and the people," said Andrew Horn, a company member who is playing the role of Lazar Wolf.

"Single tickets are keeping us busy and subscriptions keep coming in. We can't believe the response we are getting—it's been tremendous!" said Stevens.

"Customers may reserve tickets by phone and can either charge by phone or send a check. Windows are also open to those who want to come to the theatre to purchase tickets. Box office hours are 10 a.m. to 6 p.m. on non-performance days and 10 to 8:30 p.m. on performance days," Connie Parrish, box office manager, said.

The opening of "Fiddler on the Roof" will be followed on Wednesday, June 27 with the opening night of "Joseph and the Amazing Technicolor Dreamcoat."

"Annie" will open Saturday, July 7, and after that the three shows will run in repertory until August 19.

JOE D.
WEDDINGTON
REAL ESTATE

874-9633

VISION CENTER
TOWN & COUNTRY SHOPPING CENTER
PIKEVILLE, KY. 41501
432-5962



Announces the acquisition of a new optical instrument - The Photocentron - which ensures that your prescription is correctly mounted in the frame that you have chosen.

Until now, the techniques available to mount lenses in frames have not changed for centuries.

The Photocentron uses photography to record all the necessary information needed to mount any lens in the frame that you have selected. Stop by today and see for yourself how the Photocentron will help you see the best that you can.

5-2-131

ALLEN PARK POOL

Open 11 a.m.-6 p.m.

Swimming Lessons, adults and beginners

Mon.-Fri., 10 a.m.-11 a.m.

Teachers: Bobbie R. Marshall
Paula Spencer

\$3.00 PER DAY

POOL PARTIES:

- 1-hour \$35.00
- 2-hours \$77.00
- 3-hours \$115.00
- 4-hours \$154.00

*Includes 2 lifeguards and cleanup

FOR RESERVATIONS
CALL 874-9440



Molly Chaffins, Manager

Need a Perm?

Hair Productions is now offering a 3-Day and 2-Night Vacation to Miami Beach or Las Vegas with every Perm, at no extra charge.

Hair Productions
also wants to introduce you to
Geneva Skeens
who specializes in evening appointments.

Call Hair Productions today: 886-6736



Court-Ordered Sale Nets \$229,050 Total For Smith Holdings

Properties belonging to Bill G. and Peggy Craft Smith, of Prestonsburg, went under the hammer in an auction conducted by Master Commissioner Marshall Davidson on the courthouse steps Thursday. The sale was to satisfy a debt the couple owed the First National Bank of Pikeville. Smith is owner of the Bill G. Coal Company.

The couple borrowed \$250,000 from the bank in November, 1982, putting up as security their Middle Creek home and farm, a trailer park, and a Mare Creek property. Payments on the loan were to be made over three years at a rate of \$8666 monthly.

When no payments were made after July, 1983, the bank sued, claiming \$238,664 was still due. Liens on the properties were also filed by the Internal Revenue Service, which claimed that \$114,521 was due in federal taxes, and by the Kentucky Revenue Cabinet, which claimed \$13,125 in state taxes.

Last June, judgement was awarded Campbell Oil and Mine Supply, of Pikeville, which claimed Smith owed them \$8231. Davidson said a claim had also been filed against the properties by Bernie Ratliff for \$38,000. On May 4, Circuit Judge Hollie Conley ordered the mortgaged properties sold to satisfy the Smiths' debts.

Value of the Mountain Parkway home and property, on the Ike Fitzpatrick subdivision, was estimated by appraisers at \$140,000. Attorney Jack Page represented the Pikeville bank in bidding against David Layne, of Ivel, and Micky McGuire, a director of the Bank Josephine here, whose joint bids acquired the property for \$127,000.

The trailer park, appraised at \$47,000, was sold to John Earl Dillon, of Prestonsburg, for \$46,050. The Mare Creek property, valued at \$80,000, reverted to the First National Bank, which submitted the only bid, for \$55,000.

Mobile Home Burns

The mobile home occupied by Miss Debra Sue Johnson, of The Times staff, was destroyed by fire late last Thursday night at the mobile home park on Starfire Hill, Paintsville. She saved none of her belongings. Neither Miss Johnson nor Jo Pack, owner of the home, had insurance.

Artichokes have powerful sweetening effect but they don't sweeten like sugar. Artichokes alter the chemical environment of the tongue—not the substance to be sweetened.

Welcome All Veterans
The Cow Creek Free Will Baptist Church Invites everyone to the Church's 2nd Annual Veterans Service.
 Plan now to attend this special honorary service.
 • PIG ROAST AND CAMP-FIRE SINGING AT 5:30
 • HONORARY SERVICE AT 7 P.M.
SAT., JUNE 30
 REV. JAMES HARMON, PREACHER
 —EVERYONE WELCOME—

The D.A.V. Auxiliary Unit 18 is sponsoring a **Ham or Chicken and Dumpling Dinner Saturday, June 23—12 noon-6 p.m.** at the **PRESTONSBURG GRADE SCHOOL CAFETERIA** THE COST IS ONLY \$3.00 PER PLATE
 Come out and enjoy a delicious home-cooked meal and help us help our Disabled Veterans.

BULLDOZER WORK
 Patton & Williams Construction
 874-9814 or 874-9101 (FREE ESTIMATES)

WANTED TO RENT
 Nice three-bedroom, two-bath house, with appliances, central heat and air, and carpeting, or a double-wide mobile home with same features. In Prestonsburg or vicinity. Call Maloney's, 886-3838, ask for Stuart Lifton or Robert Patton; after 5, call 285-9660.

Carrier
 • 3-ton self-contained mobile pack AIR CONDITIONER \$899 PLUS TAX HOME PRICE
 • or \$1,199, with normal single-wide installation.
 • 18,000 BTU WINDOW UNIT \$529 PLUS TAX TAKE HOME PRICE
ELLIOTT SUPPLY
 • S. LAKE DR. PRESTONSBURG 886-2781
 • 1121 CLINE STREET PIKEVILLE, KY. 437-7368



Cinderella Tot

Jamie Lynn Hall, four-year-old daughter of James G. and Michelle Hall, of Topmost, was chosen Cinderella Tot, May 19, at Allen Central High School. Jamie was the overall winner with the highest score in her age division. She now goes on to represent Eastern Kentucky at the state finals, June 29, in Williamsburg, Ky.

She is the granddaughter of Dewey and Mary Evelyn Hall, of Wayland, and Harold and Marie Hall, of Topmost.

Bill Conley Named To OSU Grid Post

(Excerpted from the Columbus, O. Dispatch)

Bill Conley, a former player who also nounced Saturday as the choice at Ohio State University to replace offensive backfield coach Wayne Stanley, who resigned.

Conley, 32, was head coach the past two seasons at Middletown High School in southwestern Ohio. Coincidentally, four Middletown players have signed with the Buckeyes in that time, including three this year. Among the three was Cris Carter, one of the most highly recruited wide receivers in the country.

Conley graduated from Pleasant View High School in southwestern Franklin County in 1968 and was a walk-on football player at OSU. He eventually earned an athletic grant and lettered twice at offensive guard.

He was an assistant coach at London (Ohio) High School in 1972-73 and head coach there from 1974-77. Conley was out of coaching in 1978 but returned as head coach at Groveport in 1979, and in three years posted a 15-14-1 record. At Middletown the past two years, he was 15-5, including 9-1 last year.

Conley, a head coach nine of his 11 years in coaching, said he had turned down other opportunities to be an assistant on the college level in the past. "But Ohio State is something special."

"It was a tough decision. But at the same time, being an assistant coach at Ohio State is one of the greatest opportunities anybody can have."

He is the son of Eucker Conley, of Ashland, and Mrs. Melba Dean, of Columbus, Ohio. He is also the grandson of the late Marion Martin, of Drift, and Mrs. Amy Martin, who now resides in Columbus, Ohio.

CARD OF THANKS
 The family of Walter Jones wishes to thank all who were so kind and considerate during our time of grief. We want to thank those who sent flowers and gifts of love. We especially thank the members of the Wayland United Methodist Church, the staff of the McDowell Appalachian Regional Hospital, Dr. Rivera, Dr. Vicars, the friends in Wayland, and the Hall Funeral Home for being so kind. All your kindnesses were greatly appreciated.

W'wright To Represent County in Tournament

Floyd county will be represented by Wheelwright, coached by Danny Johnson, in the third annual 15-and Under AAU/USA Junior Olympic State Basketball Championship Tournament to be held June 27-30 in Frankfort.

Gold, silver, and bronze medals will be awarded to the top three teams, respectively, with both the winner and runner-up advancing to play in the Mid-East Sectional Zone Tournament, July 13-15, in Gary, Indiana. These two teams, representing Kentucky, will vie for a spot in the national tournament which will be held in Frankfort, August 2-5.

BIRTH ANNOUNCED

Mr. and Mrs. Ronald Merritt, of Clinton, Mich., announce the birth of their second child, first son, Adam Ronald Merritt, June 11 at St. Joseph's Mercy Hospital, Ann Arbor, Michigan. The maternal grandparents are Mr. and Mrs. Milton Baisch, of Saline, Mich., and the paternal grandparents are Mr. and Mrs. Billy Merritt, of the Abbott road.

ATTEND WEDDING

Mrs. Rose Collins, Mrs. Carol Holland, Mrs. Janet Chaffin, Mrs. Juanita Reed, Mr. and Mrs. Martin Feamster were among those from here who attended the wedding of Stephen Collins, son of Governor Martha Layne Collins, held Saturday on the lawn of the Governor's mansion in Frankfort.

EMPLOYMENT OPPORTUNITY

The Floyd County Health Department has vacancies for two Community Health Nurse I. Minimum requirements for this position are as follows:

Graduation from a diploma or associate degree nursing program that is state approved. Current license to practice as a Registered Nurse in Kentucky. Work experience is not required.

Beginning salary is \$5.83 per hour. These positions are in the Home Health and Prenatal Programs.

Persons interested in either position can obtain further information and an application blank from the Floyd County Health Department in Prestonsburg, Kentucky. The telephone number is 606-886-2788.

Applications must be received by the Merit System Office, 275 East Main Street, Frankfort, Kentucky 40621, on or before midnight July 11, 1984.

AN EQUAL OPPORTUNITY EMPLOYER

NOTICE OF INTENTION TO MINE

Pursuant To Application Number: 636-0242

(1) In accordance with the provisions of KRS 350.055, notice is hereby given that Wolverine Mining Corp., Box 738, Rt. 3, Salyersville, Ky., has filed an application for a permit for a surface coal mining and reclamation operation of approximately 48.0 acres located 2.5 miles southeast of Marshallville in Floyd & Magoffin county.

(2) The proposed operation is approximately 2.5 miles southwest from State RT. 1766's junction with Jake Fork County Road and located on Salt Lick Branch of the Licking River. The latitude is 37 deg. 39 min. 29 sec. The longitude is 82deg. 57 min. 14 sec. The surface area is owned by F. H. Holbrook, Cora Miller heirs, Richard England, Minerva Miller and Amos Miller, Beverly Williams, Orville Fletcher, Fallen Fitzpatrick, J. Howard heirs, Hatcher Allen et. al., Bert Spradlin, Floyd Dunn, Green Holbrook heirs, and Hie Risner et. al.

(3) The proposed operation is located on the Ivyton U.S.G.S. 7 1/2 minute quadrangle map. The operation will use the access road only method of mining.

(4) The application has been filed for public inspection at the Department for Surface Mining Reclamation and Enforcement's Prestonsburg Regional Office, South Lake Drive, Prestonsburg, Ky. 41653. Written comments, objections, or requests for a permit conference must be filed with the Director of the Division of Permits, 6th Floor, Capital Plaza Tower, Frankfort, Ky. 40601.

NOTICE OF BLASTING SCHEDULE

Application No. 836-0031

In accordance with the provisions of KRS 350, notice is hereby given that Energy Elkhorn Coal, Inc., P.O. Box 1178, Paintsville, Kentucky, 41240, will be blasting at its permit No. 836-0031 located near Keathley Branch Road and KY Route 1426 at latitude 37° 27' 29" and longitude 82° 36' 12". Blasting will occur between June 20, 1984 and until complete, between the hours of 1:00 p.m. and 5:00 p.m.

At least ten (10) minutes before the blast, access to the area will be controlled by company personnel. Before each blast is detonated, the following types of audible warnings will be given: Five (5) minutes prior to detonation, two (2) short blasts will be sounded with an air horn. One (1) minute prior to detonation, three (3) short blasts will be sounded with an air horn. The all clear signal will be: one (1) long blast with an air horn.

Blasting will not be conducted at times different from those given above except in emergency situations where rain, lightning, or other atmospheric conditions, deteriorated explosives, or operator or public safety requires unscheduled detonation. Prior to these detonations, the audible signals above will be sounded. In addition, all residents or owners of dwellings or structures with one-half (1/2) mile of the blasting activity will be notified orally or by the most appropriate means.

Two Drivers Involved In Two-Car Collision Deny Blame at Trial

A Floyd Circuit Court jury began to hear Tuesday a complex series of claims and counterclaims stemming from a 1982 automobile collision on the Mountain Parkway.

Ellis Castle, 49, of Auxier, was nearing Prestonsburg around 11 p.m. on March 6, 1982, when his Cadillac ran head-on into a Dodge driven by Leonard Stephenson, Jr., 25, of the Middle Creek road. Both drivers claim the other driver crossed the center-line prior to the collision.

Stephenson, who suffered injuries to the hip, liver and spleen, said he had medical bills amounting to \$46,000 and he also seeks damages for his pain and suffering. Castle sustained broken ribs and a cut eyebrow.

Also seeking damages, from whichever driver the jury reckons to have been at fault, are Stephenson's two passengers—Robin Frasure, 23, of Langley, in whose car they were riding, and Lloyd Keith Hall, 24, then of the Middle Creek road and now of the Goble Roberts Addition—and a passenger in Castle's car, Johnny Collins, 37.

Stephenson, then a mobile home dealer, and his passengers were traveling a short distance from his home to Hall's when the accident occurred, on a curve just above Clark Elementary School. Castle was returning from Lexington, where he had gone to help Collins move his furniture back to Floyd county.

FEMA Scales Down Flood Aid Operation

The Federal Emergency Management Agency (FEMA) disaster assistance teams are beginning to phase out the operations they began here in the wake of last month's flooding. An office will remain open in Floyd and Pike counties one day a week as long as needed, however.

Applications for temporary housing, individual and family grants, and Small Business Administration loans may be made by flood victims on Mondays, from 10 a.m. to 4:30 p.m., at the Department for Social Insurance office on the Auxier road (886-3871).

Applicants for SBA loans should not delay, said field manager Frank Tindall. Applications may be mailed to Small Business Administrator, P.O. Box 1618, Paintsville, Ky. 41240. For further information call, toll-free, 1-800-422-1044.

HERE RECENTLY

Burford Campbell and son, John, of Monroe, Mich., were here recently, visiting their aunt, Mrs. Anna C. Lowe.

MASTER COMMISSIONER'S SALE

FLOYD CIRCUIT COURT
 82-CI-687
 Family Federal Savings And Loan Association, Paintsville, Ky., Plff. VS: NOTICE OF SALE
 Palmer Crider, Betty Lou Crider, United States of America and Floyd county... Defts.

By virtue of a judgment and order of sale of the Floyd Circuit Court rendered at the March 5 and May 3 terms, 1984, in the above-styled cause I shall proceed to offer for sale at the Courthouse door in Prestonsburg, Kentucky, to the highest and best bidder, at public auction, on the 5th day of July, 1984, at 11 o'clock a.m., same being a day of the regular term of the Floyd Circuit Court, for cash or upon a credit of three (3) months, the following described property, to-wit:

That certain tract or parcel of land, lying and being on the waters of Woods Branch, a tributary of Cow Creek in Floyd County, Kentucky, and being the same land conveyed to Palmer Crider and Betty Lou Crider, by deed from W. T. Foley and Pauline Foley, his wife, on May 23, 1977, recorded in Deed Book 229, page 197, Floyd County Clerk's Office.

That certain tract or parcel of land lying in Floyd County, Kentucky, on Woods Branch, a tributary of Cow Creek, containing 4 acres, more or less, and being more particularly described as follows:

Beginning at an iron stake on east side of Woods Branch and also joining line with Laura Belle Herald's line approximately 40 feet from culvert of State Road; thence running with State Road approximately 550 feet southeast to Edd Hunt's line to the top of the point of Laura Belle Herald's line; thence down the point with old fence to the beginning at Wood's Branch.

If the purchaser is other than the Plaintiff, Family Federal Savings and Loan Association, Paintsville, Ky., they shall make a cash deposit of \$1,000.00 on date of sale.

The amount of money to be raised by this sale shall be in the sum of \$15,167.06 plus interest, the sum of \$11,323.58, and the principal sum of \$33,118.02 with interest thereon at 12% annually from the 5th day of March, 1984 on both debts plus \$558.21 accrued interest until satisfied and the costs of this action, including costs of advertising of this sale and the fees and commissions for conducting this sale.

For the purchase price the purchaser must execute bond with approved surety or sureties, bearing legal interest from the day of sale until paid and having the force the effect of a judgment with a lien retained upon said property as a further security. Bidders will be prepared to comply with these terms.

Given under my hand, this 18th day of June, 1984.
 MARSHALL DAVIDSON,
 Master Commissioner

Watchtower Convention Set In Huntington

The Watchtower Bible and Tract Society of New York has scheduled 119 district conventions of Jehovah's Witnesses throughout the United States this summer.

A number of members of the Allen Congregation of Jehovah's Witnesses will attend one of two such meetings next month at the Huntington, West Virginia, Civic Center. About 14,000 Witnesses from this region will be at the Huntington conventions, said local minister Meredith Spurlock.

Around 1,150,000 persons are expected at the "Kingdom Increase" conventions in 64 other cities. Much of the program will be about the growth of the religious group in recent years.

"Jehovah's Witnesses are marking a centennial this year," said Spurlock. "The modern day history of Jehovah's Witnesses started 100 years ago with a handful of Bible students. Today 2,600,000 of us are doing a ministerial and preaching work in 205 lands. This indicates the tremendous growth we have had," said Spurlock.

SOFT DRINK SPECIAL
 • 7-Up
 • Mountain Dew
 • Pepsi
 • Dr. Pepper
\$1.79 carton
JOHNSON'S GROCERY
 Teaberry, Ky.

BEDSPREADS AND CHILDREN'S CLOTHES
 U.S. 23 North—Beside Jerry & Gerry's Shoes and behind Philatina Beauty Salon
 "The small store with Big Savings"
50% OFF EVERYTHING
 SHOP NOW—WHY WAIT?
 Open 11 a.m.-5 p.m. weekdays

MECHANIC WANTED
 • Excellent Pay Plan • Vacation • Fringe Benefits
 • GENERAL MOTORS EXPERIENCE REQUIRED •
 Apply in person to: Jim Sword, Service Manager
MUSIC-CARTER-HUGHES CHEVROLET-BUICK
 Prestonsburg, Ky.
 An Equal Opportunity Employer

ATTENTION
ALL RESTAURANTS—GROCERY STORES and other places of business
DID you know that your present occupational licenses expire Saturday, June 30, 1984.
 It is time to come by the County Clerk's office to renew your 1984-85 OCCUPATIONAL LICENSES, which include TOBACCO PRODUCTS, SOFT DRINKS, ICE CREAM, RESTAURANT, and POOL ROOM licenses.
 The County Clerk's office is open Monday-Thursday 8:00 a.m.-4:30 p.m., and on Friday 8:00 a.m.-7:00 p.m.
 Carla R. Boyd
 Clerk of Floyd County

NUNNERY REALTY
PRESTONSBURG—Located Trimble Branch. Very nice 4-bedroom, 3-bath home with liv. rm., fm. rm., formal din. rm., eat-in kitchen, central heat and A.C., hardwood floors and carpet. Detached two-car garage. Large landscaped lot with stone patio. Walking distance to schools, shopping, etc. Market priced in mid-90's.
PRESTONSBURG—Goble-Roberts Addition. Nice ranch with 3 bedrooms, one bath, liv. rm., and eat-in kitchen. Possible Fm.H.A. financing available to qualified buyers. Priced mid-30's.
ABBOTT MT.—Overlooking Prestonsburg. Nice ranch with 3 bedrms, bath, liv. rm., din. rm., eat-in kit., sun room. Attn: SOLD. Lg. lot with privacy patio. Priced mid-50's.
PRESTONSBURG—Prime riverbank lot located on Maple Ave. in town's most exclusive residential area.
PRESTONSBURG—Excellent commercial property located in heart of business district 220 feet fronting South Lake Drive and Riverside Drive. Improved with 2,000-sq. ft. commercial garage and offices. Lot partially paved.
ACREAGE—18.72 acres fronting Ky. 1426 at junction of State Road. Includes rental house, garden area, and other improvements. Priced to sell in 20's.
DIXON NUNNERY, Real Estate Broker, 886-6464, Day or Night
 • WE BUY REAL ESTATE •

PUBLIC UTILITIES SALE
 Both public and dealers are welcome.
SALE DATE: JUNE 27, 11 a.m.
 • Consolidated and Columbia Gas vehicles.
 • 1/2 and 3/4 ton 4x4 pickups and automobiles.
MT. STERLING AUTO AUCTION, INC.
 RT. 60 WEST, MT. STERLING, KY.
 Phone: 478-1414

Church Groups Join In Follow-Up Relief

By REV. TIMOTHY JESSEN
 Pastor, First Presbyterian Church

Though memories of the flood of 1984 are now quickly fading for those who were not deeply affected, many citizens in the county remain in need of many kinds of assistance before their lives can return to normalcy. With the departure of the American Red Cross Center from Allen Central High School, more and more of the recovery effort will be left to local agencies for follow-up and assistance.

It is at this point—when Red Cross and federal aid efforts are exhausted—that the services of the churches and the community at large are greatly needed. To this end, several recent meetings have been held to help organize the long-term recovery efforts.

A meeting sponsored by the United Methodist Committee on Relief was held at the first Methodist Church here last Thursday, with pastors, lay people, and other interested persons present from three counties affected by the flooding—Floyd, Pike and Martin. In addition to representatives from the New York headquarters of the Relief Committee, the district superintendent, Robert Wood, met with people from Salisbury, Allen, Elkhorn City, Shelbyana, Warfield, Inez and other communities in the Big Sandy Valley. Efforts to help these and other flooded areas by United Methodists will be coordinated with other church and ecumenical agencies. Chalmers Frazier will coordinate Methodist help locally.

The Rev. Alan McCraime, disaster coordinator for the Kentucky Council of Churches, working out of Lexington, spoke at the Prestonsburg meeting of efforts of the Kentucky Council to aid victims whose needs fall "between the cracks" of Red Cross and federal and state programs of aid. Under the leadership of the Rev. Timothy Jessen, president of the Floyd County Ministerial Association, an ad hoc group is being formed to help direct assistance from various church groups and agencies to persons most in need.

A preliminary meeting was held two weeks ago at Our Lady of the Way Hospital, Martin, and a follow-up meeting will be held at the Martin Methodist Church tomorrow (Thursday) at 7 p.m. The Martin church was itself severely affected by the recent flooding. All ministers, concerned lay people, and other citizens willing to be involved in volunteer recovery efforts are being asked to attend this meeting, to plan for a more effective, coordinated response to needs.

The Rev. Mr. McCraime will be present from the Kentucky Council, as well as representatives of other church denominations that are willing to send in volunteer groups to do home repair and help rebuild flooded homes. Already several work camp groups have been at work in the county—last week from Barberton, Ohio and Raleigh, N.C.—doing such work under the leadership of agencies already at work in the county. It is hoped that the work may be coordinated, and special needs identified, and that the local community may be more effectively mobilized to deal with its own disaster.

These efforts, as well as attempts to

get the local chapter of the American Red Cross revitalized for local service, indicate that the community, having survived the emergency and short-term relief periods of the flood disaster, is now moving toward a long-term recovery effort.

A.A.R.P. Boat Trip

The boat trip on Dewey Lake of Jenny Wiley Chapter No. 3528, American Association of Retired Persons (A.A.R.P.) will leave Brandy Keg boat dock, Thursday at 11 a.m., returning at 4 p.m.

Bring your picnic lunch and enjoy a day on the lake.

Call Jack Freed at 874-2252 for further information.

The word "sociology" was coined by a French philosopher of the 18th and 19th centuries, Auguste Comte.

Men's Softball Tourney Slated at Pikeville

A men's double elimination softball tournament will be held at the Pikeville airport field, July 4 through July 8. Drawings will be held at 6 p.m., July 2, at the field.

For further information, those interested may call 432-8171 before 5 p.m.

Correction Noted

D.A.V. Chapter 18, of Auxier posted colors for the funeral of Henry Cook, Jr., not Chapter 128 as reported in last week's edition of the paper.

TRI-COUNTY T.V. & RADIO

Has moved to Old Allen, beside the Sandy Valley Hardware. We repair T.V.'s, auto radios, stereo-phonograph players and we stock phono needles.

Phone 874-2807

COME TO
 CAMPBELL
 IN JUNE
 FOR



1980 CHEVY CORVETTE \$12,400 Automatic, air conditioning, stereo-loaded.



1981 OLDS CUTLASS \$6,295 LOADED



1977 CADILLAC ELDORADO \$3,699 Cream puff



1981 CHEVROLET MONTE CARLO \$5,485 LOADED



1974 FORD RANCHERO \$2,988 See to believe!



1981 CHEVROLET SILVERADO \$5,999 NICE

1981 HONDA ACCORD (LIKE NEW) \$9,899

1981 MERCURY GRAND MARQUIS (LOADED) \$8,499

Little League Slates Hit-A-Thon Here, Sat.

The Prestonsburg Little League baseball organization will conduct a Hit-a-thon, here, Saturday, at 1 p.m. at Archer Park's Wilcox field.

Those interested in sponsoring a player may call John Earl Hunt at 886-9670.

Funds collected will be used to help with costs of operating the league, and all contributions are tax deductible.

NOTICE OF INTENTION TO MINE

Pursuant To Application Number: 477-0031
 (1) In accordance with the provisions of KRS 350.055, notice is hereby given that Wolverine Mining Corporation, Rt. 3, Box 738, Salyersville, Kentucky 41465, has filed an application for a permit for a surface coal mining and reclamation operation of approximately 190 acres located 2.0 miles northwest of David in Floyd & Magoffin county.

(2) The proposed operation is approximately 4.5 miles southeast from State Route 1734's junction with State Route 7 and located on Saltlick Branch of Licking River & Rough and Tough Br. of Middle Creek. The latitude is 37° 37' 10". The longitude is 82° 54' 44". The surface area is owned by Wolverine Mining Corporation, Farish Allen, Virgil Campbell, Roger Shepherd, Herbert Prater, Amanda Moore, Jim Prater heirs, Edward Music, et.al., Minerva Miller, Amos Miller heirs, Kennel Wireman, and Robie Brown.

(3) The proposed operation is located on the David & Ivyton U.S.G.S. 7 1/2 minute quadrangle map. The operation will use the mountaintop removal, contour strip & auger with hollowfills method of mining.

(4) The application has been filed for public inspection at the Department for Surface Mining Reclamation and Enforcement's Prestonsburg Regional Office, South Lake Drive, Prestonsburg, Kentucky 41653. Written comments, objections, or requests for a permit conference must be filed with the Director of the Division of Permits, 6th Floor, Capital Plaza Tower, Frankfort, Ky. 40601. 6-20-84.

LINCOLN TOWN CARS MARK VII's CONTINENTALS 10 in Stock! Priced to Sell!

12 MONTH/12,000 MILE WARRANTY ON EVERY USED CAR & TRUCK IN STOCK HUGE INVENTORY TO CHOOSE

NEW SHIPMENT HONDAS JUST ARRIVED SAVE UP TO \$800

MEET OUR ALL AMERICAN SALES TEAM • CUSTOMER SATISFACTION GUARANTEED!



RONALD O. ARCHER General Sales Manager Prestonsburg | LEE FRAZIER Business Manager Dwale | DeGARMO DeROSSETT Salesman Hager Hill | DAVE HINCHMAN Salesman Ivel | LARRY KIRKLAND Salesman Hager Hill | CHESTER STEWART Salesman Pikeville | JOE STONE Salesman Coal Run | ABE VANDERPOOL Salesman Prestonsburg | MIKE WALLS Salesman Prestonsburg | PEGGY FRASURE Cashier Grethel | LINDA WALLER Secretary Allen

CAMPBELL-IVEL

FORD • LINCOLN • MERCURY • HONDA

IVEL/PRESTONSBURG U.S. HWY 460 & 23 PHONE 478-9486 • 285-9811 HAZARD • 800 SOUTH MAIN • PHONE 436-5725 • 6 • 7 • 8 • 9

Other Campbell locations in Bristol, Tenn. and Abingdon, Va.

Commodities To Be Distributed Today

The Big Sandy Area Community Action Program will be giving out commodities to qualified low-income people in Floyd county, today (Wednesday).

Applications will be taken and commodities given out at the following locations:

CAP Office, Stumbo Park, Allen; Senior Citizens Center, Wheelwright, and also at the John M. Stumbo School, Grethel.

Distribution will start at 8 a.m. and will continue until all commodities are given out. Applicants must show identification that shows a valid Social Security number.

Persons unable to pick up commodities can authorize another person to be their representative. The representative will need to show a signed, dated statement by the intended recipient which authorizes the representative to pick up their commodities. The authorized representative will also need to have one form of identification for the recipient such as driver's license, medical card, social security card, etc. The elderly and handicapped persons will have priority.

Further information may be obtained by calling the Big Sandy CAP Office at Allen, (606) 874-2965.

Jean Ritchie Concert Here to Aid Hospice

Hospice of Big Sandy will present famed Eastern Kentucky folk singer Jean Ritchie in concert, Friday, June 29, at 8 p.m. in the Pike Auditorium, Prestonsburg Community College campus.

A Jean Ritchie concert is an unforgettable experience. For those who are native to Southeast Kentucky, her tales and songs will bring back memories of years gone by. Jean was the youngest of fourteen children of Balis and Abigail Hall Ritchie, who lived in the tiny village of Viper on the North Fork of the Kentucky River in Perry county. She has gone on to record and transmit to the present generation many of the old ballads and songs with which she was raised. The New York Times says: "Jean Ritchie is one of the finest authentic traditional folk singers we have in the United States today."

People in our area will have an opportunity to hear her June 29 and support a worthy cause as well. In addition to the concert, a "silent" auction will be conducted, during which people may submit bids for various items donated to benefit the Hospice program.

Tickets are available at the door, or by calling 886-1962 or 886-2214.

To Appear at Auxier Church



The Victormen Quartet from Free Will Baptist Bible College, Nashville, Tenn., will be in the service at the Auxier Free Will Baptist Church, Sunday morning, June 24, at 11. Rev. Douglas Burkett is the pastor.

Cratis D. Williams To Lead MSU's Appalachian Celebration

America's foremost Appalachian scholar will be at Morehead State University, June 25-29, for the eighth annual Appalachian Celebration.

Dr. Cratis D. Williams, a native Eastern Kentuckian and one-time MSU student who now is special assistant to the chancellor at Appalachian State University in Boone, N.C., will be the Appalachian Celebration's Scholar-in-Residence.

Williams, a native of Lawrence county, will lecture, teach, autograph his new memoir, and receive an honorary degree from MSU.

At 8 p.m. Tuesday, June 26, MSU President Morris L. Norfleet will present Williams on honorary doctorate. Williams will then lecture on "My Relationship over the Years with Morehead and Morehead State University."

During the reception to follow, Williams will autograph copies of "William H. Vaughan: A Better Man Than I Ever Wanted To Be," a memoir published by MSU's Appalachian Development Center. The book recalls Williams' relationship with the educator who was president of MSU from 1940 to 1946.

Williams' other public lecture will be "Folk Remedies in Appalachia" at 6:45 p.m. Thursday, June 28, in 401 Reed Hall. During Celebration Week he will also co-teach a class in Appalachian

NEW ARRIVALS...

AT OUR LADY OF THE WAY HOSPITAL
Johnas Wesley, born June 2 to Charles and Ivallean Watkins, of Dema; David Wayne, born June 4 to Rondal and Anita Bentley, of Martin; Kayla Renee, born June 4 to Dimont and Donna Harris, of Brinkley, Ky.; Nora Michelle, born June 7 to Billy and Cynthia Spurlock, of Printer; Tristan Lamar, born June 8 to Gregory and Phyllis Patrick, of Talcum, Ky.

Martin News

Mrs. Clara Chapman, of Milton, W. Va., spent the weekend with her sister, Mrs. Clyde P. Allen, and Mr. Allen. Mr. and Mrs. B.J. Ewen and Cindy, of Hazard, also visited Mrs. Ewen's parents, Mr. and Mrs. Clyde P. Allen.

colorama RENTAL CENTER

of Prestonsburg

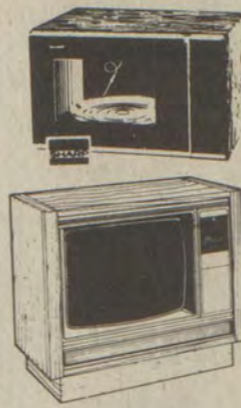

RENT THE EASY WAY!

- ✓ NO CREDIT CHECKS
- ✓ NO DOWN PAYMENT
- ✓ NO LONG-TERM OBLIGATION



PAY 1ST PAYMENT AND START ENJOYING THE GOOD TIMES!

RENT OR BUY:

- ★ Kelvinator Appliances ★ Sharp Microwaves
- ★ Sylvania Televisions & VCR's

Call Today—886-6211—for Details

• MOVIE CLUB NOW OPEN •

- MID-WEEK SPECIAL!—Tues., Wed., Thurs.—99¢ Per Tape Per Day.
- WEEK-END SPECIAL!—Saturday, Sunday—
VCR and 3 Reg. Movies at One Low Price!

COLORAMA RENTAL CENTER OF PRESTONSBURG

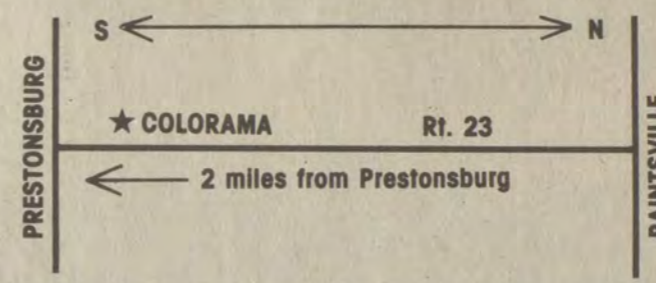

Rt. 23, 2 miles North of Prestonsburg—beside Jenny Wiley Toyota.
PHONE 886-6211.
HOURS: Mon.-Fri., 10 to 8; Sat., 9 to 6; Closed Sun.

FOR SALE RATLIFF & LENOX REAL ESTATE

Office and home in the heart of Prestonsburg. Wonderful visibility for your office, wonderful neighborhood for your family. Great access, plenty of parking. A real buy at \$73,500.00

Commercial building with two apartments upstairs. Abundance of parking, was formerly used for auto repair but would be excellent office space if remodeled. Allen location.

Building lot—high and dry with additional land to Big Sandy River. Small barn, great place for kids. Approximately 1 1/4 acres. We'll try \$16,500 on this.

Five Farmers Home houses in the Johnson County area. Eligible for Farmers Home or conventional financing. If you think you can't afford a home, try one of these. Priced from \$15,000 to \$33,500.

Baby farm—perfect setting for a new home just outside Prestonsburg.

Four-bedroom home which has the nicest space and has had the best of care. Fenced yard, carport, city water, gas, stove, refrigerator, washer, dryer, and freezer to stay. Priced under \$40,000.

Four-bedroom home just off 4-lane 80. This home has had tender, loving care: fireplace, eat-in kitchen-family room, 12 x 15-foot storage building. All on a 100' x 100' lot and priced at \$43,500.

Extra special building lot in Rolling Hills Subdivision in Paintsville. Leave the trees and have your own wooded seclusion. A bargain at \$12,500.

Three good building lots at Emma—hurry—the bond money deadline is almost upon us! We'll suggest a contractor and help you with plans. \$7500-\$8500.

One of the largest and most beautifully built and decorated homes it has been our pleasure to offer this year. Built of white stone (brick) from North Carolina, with privacy (10 acres), yet within three miles of Prestonsburg. Approximately 3200-sq. ft. of living space, plus oversize garage of 750-sq. ft. and 100' patio in rear give great spread-out room for family or parties. Space for pool if desired. Old bond 8 7/8% partial assumable mortgage available. Shown by appointment.

Three-bedroom home with great space in a very handy location in Martin. Raised out of flood plain, covered with aluminum siding, improved with central heat and air, and an exceptionally nice kitchen, this could be the affordable home you and your family have been looking for. Value priced at \$30,000.

Two-story, value-priced home in Auxier on a level, fenced lot within walking distance of school, grocery and post office. Front porch for summer evenings, living room and family room, kitchen with appliances to stay, two bedrooms, bath and big utility area. Aluminum siding and storm windows to help keep maintenance easier and utility bills lower. Fruit trees will add to your enjoyment. \$28,000 for all this!

Brick ranch home on a 90' x 90' chain-link fenced lot in Mayo Subdivision, Prestonsburg. Many extras including a wood-burning fireplace, nice decorating, kitchen appliances, and a carport with built-in storage. If you're looking for something close to town—but not right in town—this could be it. Call for details!

New brick home ready for occupancy in a lovely area just outside Prestonsburg. Front porch, living room with picture window and fireplace wall, dining room, eat-in kitchen with GE appliances, sliders to patio, master bedroom suite, two other bedrooms, two ceramic tile baths, utility area and two-car garage. Central heat and air, fully insulated for energy efficiency. City water, cable TV. Floyd County Bond Money available.

Two story home in Martin on big creekbank lot—room for garden. Living room with fireplace, dining room, den, eat-in kitchen, utility room, three bedrooms, 2 1/2 baths. Partial basement. Forced air furnace, concrete block double garage, downtown location. Great family home.

We again have Kentucky Housing money available for new homes in Jenkins. Old-time interest rates for a few lucky buyers. Call for details.

High, dry building ground within walking distance to hospital. Could be two home sites or professional or business office. 192' front x 150' deep. City water available.

78-acre quiet and secluded farm on a blacktop road with main house, two smaller houses and a large barn. The main house has 2-3 bedrooms, living room, kitchen and bathroom and best of all—FREE GAS. The smaller houses are unimproved but could be brought into shape. The barn is large enough to take care of any horses or cattle you might want to keep. Good gardening area and plenty of developing timber. If you would like to get away from it all but be 5 minutes from four-lane, call us for an appointment. Better hurry—this type of property doesn't last.

Johnson Co.—82 acres near Martin Co. line, with minerals. One older remodeled home and one three bedroom house under construction—about 75% complete. Excellent surface mining possibilities on your own land.

Owner transferred. Bruny-built ranch home on Abbott Creek with oversize lot and special decorating. Entry foyer, long living-dining room with sliders to patio and above-ground pool, equipped kitchen with GE appliances, an abundance of cabinets and counter space and an eat-in area. Family room paneled, with woodburning fireplace, three bedrooms, two full baths, and an attached two-car garage. Storage building to stay. Old 8 7/8% bond money assumable loan available.

Charming three-bedroom, two-story home with front porch, two baths, kitchen with appliances and a fireplace in the living room. Remodeled, with new carpeting and wallpaper, washer and dryer and window air-conditioner to stay. Outside storage building with utilities. Prestonsburg city water and gas. Located just below Sugarloaf.

Modified A-frame with wrap-around deck: lots of windows and light, 2 beautiful stone fireplaces, one is two-story height. Foyer, living-dining-kitchen (great room) area, three bedrooms, plus lower level rec room and unfinished basement (utility, storage, workshop area). Central heat and air. Owner financing possible.

Brick home—three bedrooms, two baths, full basement. Equipped kitchen, nice carpeting. Deck with built-in seating, central heat and air. Two-car garage. Professionally landscaped lot is 100' x 200'. Terrific space for the money. REDUCED.

Commercial Prestonsburg lot containing approximately one level acre at intersection of Porter and University Drive. Adjoining Highland Plaza Shopping Center. Excellent location in a growing and busy area.

We will help you sell what you have to sell—and try to find what you want to buy. Appraisals and counseling. You may be selling too low and buying too high.

OFFICE PHONE: 886-6138
We Invite You To Call Us.
Office Hours: 8:30-4:30 p.m. or By Appointment



- PHYLLIS RATLIFF LENOX, Real Estate Broker
Phone 886-8689 after 7 p.m.
WAYNE RATLIFF, JR., Salesman, Phone: Home 874-2720 after 6 p.m.
JOYCE LYNN BLACKBURN, Sales Representative, Day 1-478-9450
ALTA JEAN GIBSON, Sales Representative, Phone 285-3797
VIRGIL O. TURNER, Sales Representative, Phone 432-3367 after 4 p.m.
GUS KALOS, Sales Representative, Phone 1-789-1707 after 6
LINDA LENOX, Sales Representative, Phone 886-8689
JEWEL REED, Sales Representative, Phone 297-6424
CAROL McCARTY, Sales Representative, Phone 297-3168

"ANGELINE" SLIM WHITMAN'S NEWEST RECORD AVAILABLE NOW AT YOUR RECORD DEALER BUY YOURS TODAY AND SEE WHY MR. WHITMAN'S SALES EXCEED OVER 60 MILLION RECORDS THE MOST BEAUTIFUL VOICE YOU EVER HEARD.

11-pd.

DENTAL TIPS
Dr. H.G. Salisbury
RICHMOND PLAZA,
PRESTONSBURG
PHONE 886-2676

GERODONTOLOGY

Q. What is gerodontology?

A. You probably know the term "geriatrics"—health care of the aging. Gerodontology is the dental science within that health specialty. Scientists are constantly learning more about the dental problems of the aging and their cures. This growth of knowledge and advance in techniques is essential, for today there are more older people in our population than ever before, and their number increases daily.

Most dentists treat many older patients in their regular dental practice, so they make a point of staying up-to-the-minute on the newest and best treatments for this age group.

wednesday

6/20/84

MORNING

9:00 **17** MOVIE: 'The Lady Gambles' A woman develops an uncontrollable passion for gambling. Barbara Stanwyck, Robert Preston, Stephen McNally. 1949.
33 **11** MOVIE: 'Stand-In'

AFTERNOON

1:00 **17** MOVIE: 'The Hoodlum Priest'
5:30 **17** Major League Baseball: San Francisco at Atlanta

EVENING

6:00 **3** **3** **8** **6** **18** **4**
57 **2** News
22 **5** Powerhouse
33 **11** MacNeil/Lehrer Newshour
6:30 **3** **3** **57** **2** NBC News
8 **6** CBS News
18 **4** ABC News
22 **5** Nightly Business Report
7:00 **3** **3** PM Magazine
8 **6** Wheel of Fortune
18 **4** People's Court
22 **5** MacNeil/Lehrer Newshour
33 **11** Nightly Business Report
57 **2** Switch
7:30 **3** **3** Tic Tac Dough
8 **6** Family Feud
18 **4** Love Connection
33 **11** Dr. Who
8:00 **3** **3** **57** **2** Real People
8 **6** America's Junior Miss Pageant
18 **4** Fall Guy Colt winds up on a prison road gang after going after a bail-jumping environmentalist. (R) (60 min.)
22 **5** **33** **11** Walk Through the 20th Century with Bill Moyers
8:30 **17** MOVIE: 'True Grit' Rooster Cogburn battles injustice while contending with a prim 16-year-old girl bent on reforming him. Warren Oates, Lisa Pelikan, Lee Meriwether. 1978.
9:00 **3** **3** **57** **2** Facts of Life
8 **6** MOVIE: 'Somewhere In Time'
18 **4** MOVIE: 'In the Custody of Strangers'
22 **5** **33** **11** JFK: A One Man Show Mike Farrell portrays John F. Kennedy in a one-man show hosted by Walter Cronkite. (90 min.) [Closed Captioned]
9:30 **3** **3** **57** **2** Duck Factory Wally objects to his daughter's job and Brooks pushes for his son to be a comedian.
10:00 **3** **3** **57** **2** St. Elsewhere The resignation of his housekeeper forces Dr. Westphall to make some big decisions and a heart transplant patient is so anxious to leave that she fails to mention a 'minor' problem to the doctor. (R) (60 min.)
10:30 **22** **5** **33** **11** Jeannette Rankin 'The Woman Who Voted No.'

10:45 **17** TBS Evening News
11:00 **3** **3** **8** **6** **18** **4**
57 **2** News
33 **11** Dave Allen at Large
11:30 **3** **3** **57** **2** Tonight Show
8 **6** Police Story A detective joins the vice squad in an effort to learn if members of the crime unit are accepting bribes. (R) (60 min.)
18 **4** Nightline
17 Catlins
33 **11** Latenight America
12:00 **18** **4** Eye on Hollywood
17 MOVIE: 'QB VII' Part 1
12:30 **3** **3** Late Night with David Letterman
8 **6** MOVIE: 'Covert Action' A CIA agent finds his life in danger after he writes a book about his adventures in the agency. David Janssen, Corinne Clery, Arthur Kennedy. 1978.
18 **4** Andy Griffith
1:00 **18** **4** Muppet Show
3:15 **17** MOVIE: 'Across the Pacific'

thursday

6/21/84

MORNING

7:00 **33** **11** Enterprise 'All in the Game.' Tonight's program looks at Imagic's efforts to cope with the weakening video game industry. (R) [Closed Captioned]
9:00 **17** MOVIE: 'Strangers On a Train' Two strangers meet on a Washington to New York train and two murders are plotted. Farley Granger, Robert Walker, Ruth Roman. 1951.
33 **11** MOVIE: 'Sundown' A beautiful and mysterious Eurasian girl, owner of a camel caravan, aids British troops searching for Nazis in the wilds of Africa. Gene Tierney, Bruce Cabot, George Sanders. 1941.

AFTERNOON

1:00 **17** MOVIE: 'Naked Prey' A safari guide watches his party be killed by a tribe who then takes his weapons and clothes, and hunts him like a lion. Cornel Wilde, Gert Van Der Berg, Ken Camper. 1966.

EVENING

6:00 **3** **3** **8** **6** **18** **4**
57 **2** News
17 Andy Griffith
22 **5** Powerhouse
33 **11** MacNeil/Lehrer Newshour
6:30 **3** **3** **57** **2** NBC News
8 **6** CBS News
18 **4** ABC News
17 Carol Burnett
22 **5** Nightly Business Report
7:00 **3** **3** PM Magazine
8 **6** Wheel of Fortune
18 **4** People's Court
17 Sanford and Son
22 **5** MacNeil/Lehrer Newshour
33 **11** Nightly Business Report
57 **2** Appalachian Encounters



TRIALS AND TRIALS

Jaclyn Smith stars as a top New York City trial attorney who has somewhat less success with her romantic life in "Rage of Angels," airing in two parts beginning **SUNDAY, JUNE 24** on NBC.

CHECK LISTINGS FOR EXACT TIME

©1984 Compulog

7:30 **3** **3** Tic Tac Dough
8 **6** Family Feud
18 **4** Love Connection
17 Major League Baseball: San Francisco at Atlanta
33 **11** Dr. Who
57 **2** Lorne Greene's Wilderness

8:00 **3** **3** **57** **2** Gimme a Break Neil tries to help when the Chief asks his father to come and live with the family but Grandpa Kanisky scoffs at the offer. (R)
8 **6** Magnum P.I. A costume party becomes a scene of murder that tries Magnum's deductive powers. (R) (60 min.)
18 **4** U.S. Olympic Trials Coverage of the track and field trials is presented from the Los Angeles Memorial Coliseum, Los Angeles, CA. (2 hrs.)
22 **5** Prestige
33 **11** Great Railway Journeys of the World
8:30 **3** **3** **57** **2** Family Ties Mallory becomes confused when her college boyfriend wants to expand their relationship. (R)
9:00 **3** **3** **57** **2** Cheers Sam's former teammate-turned-sportscaster shows up to do a story on Sam. (R)
8 **6** Simon & Simon The wife of a missing chemist hires A.J. and Rick to find him. (R) (60 min.)
22 **5** Undersea World of Jacques Cousteau
33 **11** Up Pompeii
9:30 **3** **3** **57** **2** Night Court A fellow judge accuses Harry of rocking the judicial boat. (R)
33 **11** Sneak Previews
10:00 **3** **3** **57** **2** Hill Street Blues A cop killer continues to keep the Blues paranoid and LaRue and Washington delve deeper into the police corruption ring.
8 **6** Knots Landing Gary convinces Cathy to accept a job on the ranch and then proceeds to heighten her resemblance to the late Ciji. (R) (60 min.)
18 **4** 20/20
22 **5** Inside Story 'Cashing In on the News.' Hodding Carter looks at press coverage of activities on Wall Street in light of recent alleged improprieties on the part of reporters with inside information.
33 **11** MOVIE: 'The Importance of Being Earnest' A satire on manners, morals and marriage is told in the gilb fashion of its author, Oscar Wilde. Joan Greenwood, Michael Redgrave, Dame Edith Evans. 1953
10:30 **17** TBS Evening News
22 **5** Tony Brown's Journal

der that tries Magnum's deductive powers. (R) (60 min.)
18 **4** U.S. Olympic Trials Coverage of the track and field trials is presented from the Los Angeles Memorial Coliseum, Los Angeles, CA. (2 hrs.)
22 **5** Prestige
33 **11** Great Railway Journeys of the World
8:30 **3** **3** **57** **2** Family Ties Mallory becomes confused when her college boyfriend wants to expand their relationship. (R)
9:00 **3** **3** **57** **2** Cheers Sam's former teammate-turned-sportscaster shows up to do a story on Sam. (R)
8 **6** Simon & Simon The wife of a missing chemist hires A.J. and Rick to find him. (R) (60 min.)
22 **5** Undersea World of Jacques Cousteau
33 **11** Up Pompeii
9:30 **3** **3** **57** **2** Night Court A fellow judge accuses Harry of rocking the judicial boat. (R)
33 **11** Sneak Previews
10:00 **3** **3** **57** **2** Hill Street Blues A cop killer continues to keep the Blues paranoid and LaRue and Washington delve deeper into the police corruption ring.
8 **6** Knots Landing Gary convinces Cathy to accept a job on the ranch and then proceeds to heighten her resemblance to the late Ciji. (R) (60 min.)
18 **4** 20/20
22 **5** Inside Story 'Cashing In on the News.' Hodding Carter looks at press coverage of activities on Wall Street in light of recent alleged improprieties on the part of reporters with inside information.
33 **11** MOVIE: 'The Importance of Being Earnest' A satire on manners, morals and marriage is told in the gilb fashion of its author, Oscar Wilde. Joan Greenwood, Michael Redgrave, Dame Edith Evans. 1953
10:30 **17** TBS Evening News
22 **5** Tony Brown's Journal

11:00 **3** **3** **8** **6** **18** **4**
57 **2** News
11:30 **3** **3** **57** **2** Tonight Show
8 **6** Trapper John, M.D. Nurse Brancusi makes the decision to become an unmarried mother. (R) (60 min.)
18 **4** Nightline
17 Catlins
33 **11** Latenight America
12:00 **18** **4** Eye on Hollywood
17 MOVIE: 'QB VII' Part 2
12:30 **3** **3** Late Night with David Letterman
8 **6** MOVIE: 'Suddenly, Love' A young woman from the ghetto wins the affections of a socially prominent lawyer and attempts to escape her unhappy background. Cindy Williams, Paul Shenar. 1978.
18 **4** Andy Griffith
18 **4** Muppet Show
1:00 **18** **4** Muppet Show
3:15 **17** Perspective On Greatness
4:15 **17** Candid Camera
4:45 **17** World/Large

friday

6/22/84

MORNING

9:00 **17** MOVIE: 'Affair In Trinidad'
33 **11** MOVIE: 'Trade Winds'

AFTERNOON

1:00 **17** MOVIE: 'Marine Raiders'
3:30 **22** **5** New Shapes in Education

EVENING

6:00 **3** **3** **8** **6** **18** **4**
57 **2** News
17 Andy Griffith
22 **5** Powerhouse
33 **11** MacNeil/Lehrer Newshour
6:30 **3** **3** **57** **2** NBC News
8 **6** CBS News
18 **4** ABC News
17 Carol Burnett
22 **5** Nightly Business Report
7:00 **3** **3** PM Magazine
8 **6** Wheel of Fortune
18 **4** People's Court
17 Sanford and Son
22 **5** MacNeil/Lehrer Newshour
33 **11** Nightly Business Report
57 **2** Goins Brothers
7:30 **3** **3** Tic Tac Dough
8 **6** Family Feud
18 **4** Love Connection
17 Major League Baseball: Los Angeles at Atlanta
33 **11** Dr. Who
57 **2** This Week in Country Music
8:00 **3** **3** **57** **2** Master
8 **6** Dukes of Hazzard The daughter Cooter has never seen comes to town. (R) (60 min.)
18 **4** Benson
22 **5** Comment on Kentucky
33 **11** Washington Week/Review Paul Duke is joined by top Washington journalists analyzing the week's news.
8:30 **18** **4** Webster
22 **5** **33** **11** Wall Street Week

Movie Week

SUNDAY

(NBC) SUNDAY NIGHT MOVIE

"RAGE OF ANGELS" (1983) Part I. Starring Jaclyn Smith, Ken Howard and Armand Assante. Based on the best-selling novel about top New York trial attorney Jennifer Parker (Miss Smith), her confrontation with a former boss and her romantic relationships with two other attorneys. The conclusion airs tomorrow.

MONDAY

(NBC) MONDAY NIGHT MOVIE

"RAGE OF ANGELS" (1983) Part II. Starring Jaclyn Smith, Ken Howard and Armand Assante. Miss Parker's illegitimate child is kidnapped and she finds herself in a climactic confrontation that could jeopardize her career.

(CBS) MONDAY NIGHT MOVIE

"JACQUELINE SUSANN'S VALLEY OF THE DOLLS '1981'" Part I. Starring Catherine Hicks, Lisa Hartman, Veronica Hamel, David Birney and Gary Collins. Characters and plot lines created by Miss Susann but omitted from her best-selling novel are developed in this drama dealing with the insecurities, career successes and love affairs of three young women.

TUESDAY

(CBS) TUESDAY NIGHT MOVIE

"JACQUELINE SUSANN'S VALLEY OF THE DOLLS '1981'" Part II. Starring Catherine Hicks, Lisa Hartman, Veronica Hamel, David Birney and Gary Collins. Conclusion.

WEDNESDAY

(ABC) WEDNESDAY NIGHT MOVIE

"DREAMS DON'T DIE" Starring Paul Winfield and Ike Eisenmann. A gifted graffiti painter, whose idea of fame is seeing his art on display, befriends a cop who steers him in the right direction.

(CBS) WEDNESDAY NIGHT MOVIE

"ATLANTIC CITY" (1981) Starring Burt Lancaster, Susan Sarandon, Michel Piccoli and Hollis McLaren. A former errand boy to the kingpins of Atlantic City's underworld, eking out a meager living as a small-time numbers runner, becomes infatuated with the ex-wife of a drug dealer.

FRIDAY

(NBC) FRIDAY NIGHT MOVIE

"SPLENDOR IN THE GRASS" (1981) Starring Melissa Gilbert, Cyril O'Reilly, Eva Marie Saint and Ned Beatty. Two teenagers in pre-Depression Kansas find their love shattered by the sexual mores of the day and pressure to conform to parental expectations.

SATURDAY

(CBS) SATURDAY NIGHT MOVIE

9:00 **3 3 57 2** **MOVIE: 'When a Stranger Calls'** Alone in the house with her charges, a babysitter is stalked by a psychopathic killer. Carol Kane, Charles Durning, Colleen Dewhurst. 1979.

3 8 **Dallas** Emotions spill over at the Oil Baron's Ball as the Ewings and Barnes' parties confront each other. (R) (60 min.)

13 4 **Blue Thunder** The Blue Thunder team battle a right wing group that's trying to plan an assassination attempt. (R) (60 min.)

22 5 **Washington Week/Review** Paul Duke is joined by top Washington journalists analyzing the week's news.

33 11 **Statewide**

9:30 **22 5** **Bywords**
33 11 **Enterprise** 'West Meets East.' Four American high-tech workers are sent by their employer to visit and assess the Japanese way of life in regards to business practices. (R) [Closed Captioned]

10:00 **8 6** **Falcon Crest** Julia's preliminary hearing shocks Angela and severs her control over her daughter's fate. (R) (60 min.)

13 4 **Matt Houston**

22 5 **Masterpiece Theatre** 'To Serve Them All My Days.' From the battlefields of World War I, David Powlett-Jones encounters the barriers of class prejudice in his new teaching job. (R) (60 min.) [Closed Captioned]

10:30 **33 11** **Evening at Pops**
17 **TBS Evening News**

11:00 **3 3 8 6 13 4**
57 2 **News**

33 11 **MOVIE: 'Monkey Business'** Four stowaways on an ocean liner try to avoid capture. Groucho, Harpo, and Chico Marx. 1931.

11:30 **3 3 57 2** **Tonight Show**

3 6 **MOVIE: 'The Adventures of Sherlock Holmes'** Smarter Brother' The unknown brother of the famous Sherlock Holmes takes on excess cases and makes some hilarious moves. Gene Wilder, Marty Feldman, Madeline Kahn. 1975.

13 4 **Nightline**

17 **Catlins**

12:00 **13 4** **Eye on Hollywood**

17 **Night Tracks**

12:30 **3 3 57 2** **Friday Night Videos**

13 4 **Andy Griffith**

1:00 **13 4** **Pentecost Today**

1:30 **13 4** **Muppet Show**

2:00 **3 3** **News**

saturday

6/23/84

MORNING

5:00 **17** **Night Tracks Cont'd**

5:30 **13 4** **Rev. Pete Rowe**

6:00 **13 4** **Farm Digest**

17 **TBS Morning News**

6:15 **13 4** **Forum 19**

6:30 **3 3** **Saturday Report**

8 6 **TV Classroom**

13 4 **Town Crier**

7:00 **3 3** **Joy of Gardening**



DOLL DAYS

Catherine Hicks (l.), Lisa Hartman (center) and Veronica Hamel play out the lives of three women in the entertainment industry in "Jacqueline Susann's Valley of the Dolls '1981,'" airing in two parts beginning **MONDAY, JUNE 25** on CBS.

CHECK LISTINGS FOR EXACT TIME

© 1984 Compulog

8 6 **Captain Kangaroo**
13 4 **Omni**
17 **Between the Lines**

7:30 **3 3 17** **Market to Market**
3 3 17 **Baseball Bunch**
13 4 **ABC Weekend Special**

8:00 **33 11** **Great Outdoors**
8 3 57 2 **Flintstone Funnies**

8:30 **8 6** **Charlie Brown & Snoopy**
13 4 **Monchhichis/Little Rascals/Richie Rich**

17 **Starcade**
33 11 **Doctor In the House**

8:30 **8 3 57 2** **Shirt Tales**
8 6 **Saturday Supercade**

9:00 **17** **MOVIE: 'The Charge at Feather River'**
33 11 **Butterflies**

9:30 **8 3 57 2** **Smurfs**
13 4 **New Scooby/Scrappy Doo**

10:00 **33 11** **Seeing Things**
8 6 **Dungeons and Dragons**

10:30 **13 4** **Pac-Man/Rubik Cube Hour**
8 6 **Tarzan: Lord of the Jungle**

11:00 **33 11** **Dad's Army**
3 3 57 2 **Alvin & the Chipmunks**

11:30 **8 6** **Bugs Bunny/Road Runner Show**
13 4 **Little's**

17 **MOVIE: 'Witness For the Prosecution'**
33 11 **Do-It-Yourself Show**

12:00 **8 3 57 2** **Mr. T**
13 4 **Puppy/Scooby Doo Show**

12:30 **33 11** **Motorweek**
3 3 57 2 **Amazing Spiderman/Incredible Hulk**

33 11 **Rod & Reel**

AFTERNOON

12:00 **8 6** **Biskitts**
13 4 **America's Top Ten**

1:00 **33 11** **To Be Announced**
3 3 **Let's Go To The Races**

8 6 **Benji, Zax/Alien Prince**
13 4 **American Bandstand**

33 11 **Bluegrass Ramble**
57 2 **Thundarr**

1:00 **3 3** **Alvin & the Chipmunks**
8 6 **New Fat Albert Show**

17 **MOVIE: 'The Left-Handed Gun'**
33 11 **Austin City Limits**

1:30 **57 2** **At The Movies**
3 3 57 2 **Major League Baseball: St. Louis at Chicago/or Los Angeles at Atlanta**

2:00 **8 6** **Children's Film Festival**
13 4 **To Be Announced**

2:30 **8 6** **MOVIE: 'Zorba, the Greek'** A student travels with a lusty individualist to learn about life. Anthony Quinn, Alan Bates, Irene Pappas, Lila Kedrova. 1964.

3:00 **33 11** **Avengers**
13 4 **Professional Bowlers Spring Tour**

3:30 **17** **High Chaparral**
22 5 **Bits and Bytes**

4:00 **33 11** **Living Wild 'The Search of the Giant Otter.'**
22 5 **Another Page**

4:30 **13 4** **United States Olympic Trials** Coverage of the track and field trials is presented from the Los Angeles Memorial Coliseum, Los Angeles, CA. (60 min.)

5:00 **17** **Portrait of America: Wisconsin**
22 5 **GED Series**

5:30 **33 11** **All Creatures Great and Small**
3 3 57 2 **SportsWorld** Today's program features boxing and the World Finals of Drag Racing. (90 min.)

6:00 **8 6** **Atlanta Golf Classic**
22 5 **GED Series**

6:30 **13 4** **Wide World of Sports** Today's program features a 12-round WBC lightweight championship bout between champion Edwin Rosario and Howard Davis. (90 min.)

7:00 **8 6** **Fishin' w/Orlando Wilson**
22 5 **Firing Line**

7:30 **33 11** **Masterpiece Theatre** 'To Serve Them All My Days.'

8:00 **17** **Motorweek Illustrated**

EVENING

6:00 **3 3 8 6** **News**
17 **World Championship Wrestling**

6:30 **22 5** **Square Foot Gardening**
57 2 **At The Movies**

7:00 **3 3 57 2** **NBC News**
8 6 **Concern**

7:30 **13 4** **Dance Fever**
22 5 **Do-It-Yourself Show**

8:00 **3 3** **Dance Fever**
8 6 **Hee Haw**

13 4 **Solid Gold**
22 5 **Motorweek**

33 11 **Dr. Who Movie**
57 2 **Jamboree**

3 3 **Just Say No**
17 **Down to Earth**

22 5 **Sneak Previews**
8 6 **3 3 57 2** **Diff'rent Strokes**

8 6 **Mama Malone** Dino threatens suicide and Mama's director is threatening her with a move from her apartment to a TV studio.

13 4 **T.J. Hooker** Hooker and Stacy become involved with a woman who was raped. (R) (60 min.) [Closed Captioned]

17 **MOVIE: 'The War Lord'** The governor of a medieval English village falls in love with a local girl. Charlton Heston, Richard Boone, Rosemary Forsyth. 1965.

22 5 **Living Wild 'The 150 Million Ton**



By Doug Davis

Songwriter **Mark James** will have one of his newest songs performed in an upcoming ABC special on the life of **Elvis Presley**. The tune, "Blue Suede Heaven," is a tribute to Presley and will be performed during the end credits of the show.

Elvis recorded several of James' tunes, including "Suspicious Minds," "Moody Blue," "Always on My Mind" and "Raised on Rock."

When **Don Light**, president of management firm Don Light Talent, was told several years ago by his doctor to find a hobby, he took up race car driving. Light and his racing prowess recently appeared on The Nashville Network's "Performance Plus" series.

In his first season at the Nashville International Raceway, Light drove away with "Rookie of the Year" honors. Now, in his sixth year of racing, he drives in about 30 races a year with cars sponsored by **The Oak Ridge Boys**. Light is also getting ready to race in the new pickup truck division.

Don Light Talent also includes a publishing operation and the country's first gospel music booking agency. The agency's initial clients included **The Oak Ridge Boys** and **The Happy Goodman Family**. The agency, headed by former Oak Ridge Boy **Herman Harper**, currently manages 14 leading gospel acts.

The Houston Livestock & Rodeo recently filmed "Texas, Houston Style," a television special featuring **George Strait** as host and special guests **Larry Gatlin** and the **Gatlin**

Shrimp.' Tonight's program looks at the efforts of scientists to predict if krill can be harvested to feed human populations. (60 min.) [Closed Captioned]

8:30 **3 3 57 2** **Silver Spoons** Problems arise when Freddy overhears Ricky disclaim their friendship. (R)

8 6 **MOVIE: 'The Fury'** A young psychic is kidnapped by espionage agents and must be found before the fury of his power breaks loose. Kirk Douglas, Andrew Stevens, Carrie Snodgrass. 1978.

33 11 **MOVIE: 'Enter Madam'** An American millionaire marries a famous opera singer and gets to walk her dog in this light domestic comedy. Elissa Landi, Cary Grant, Lynne Overman. 1967

9:00 **3 3 57 2** **Mama's Family** Tempers come to the boiling point when she constantly requests people to drive her around so she can complete some errands. (R)

13 4 **Love Boat** Two show-biz veterans scheme to get a publisher to produce their memoirs, an ex-husband meets his ex-wife's fiancée and Capt. Stübing is baffled by a husband's behavior toward his wife. (R) (60 min.)

13 4 **Love Boat** Two show-biz veterans scheme to get a publisher to produce their memoirs, an ex-husband meets his ex-wife's fiancée and Capt. Stübing is baffled by a husband's behavior toward his wife. (R) (60 min.)

13 4 **Love Boat** Two show-biz veterans scheme to get a publisher to produce their memoirs, an ex-husband meets his ex-wife's fiancée and Capt. Stübing is baffled by a husband's behavior toward his wife. (R) (60 min.)

13 4 **Love Boat** Two show-biz veterans scheme to get a publisher to produce their memoirs, an ex-husband meets his ex-wife's fiancée and Capt. Stübing is baffled by a husband's behavior toward his wife. (R) (60 min.)

13 4 **Love Boat** Two show-biz veterans scheme to get a publisher to produce their memoirs, an ex-husband meets his ex-wife's fiancée and Capt. Stübing is baffled by a husband's behavior toward his wife. (R) (60 min.)

13 4 **Love Boat** Two show-biz veterans scheme to get a publisher to produce their memoirs, an ex-husband meets his ex-wife's fiancée and Capt. Stübing is baffled by a husband's behavior toward his wife. (R) (60 min.)

13 4 **Love Boat** Two show-biz veterans scheme to get a publisher to produce their memoirs, an ex-husband meets his ex-wife's fiancée and Capt. Stübing is baffled by a husband's behavior toward his wife. (R) (60 min.)

13 4 **Love Boat** Two show-biz veterans scheme to get a publisher to produce their memoirs, an ex-husband meets his ex-wife's fiancée and Capt. Stübing is baffled by a husband's behavior toward his wife. (R) (60 min.)

13 4 **Love Boat** Two show-biz veterans scheme to get a publisher to produce their memoirs, an ex-husband meets his ex-wife's fiancée and Capt. Stübing is baffled by a husband's behavior toward his wife. (R) (60 min.)

13 4 **Love Boat** Two show-biz veterans scheme to get a publisher to produce their memoirs, an ex-husband meets his ex-wife's fiancée and Capt. Stübing is baffled by a husband's behavior toward his wife. (R) (60 min.)

13 4 **Love Boat** Two show-biz veterans scheme to get a publisher to produce their memoirs, an ex-husband meets his ex-wife's fiancée and Capt. Stübing is baffled by a husband's behavior toward his wife. (R) (60 min.)

13 4 **Love Boat** Two show-biz veterans scheme to get a publisher to produce their memoirs, an ex-husband meets his ex-wife's fiancée and Capt. Stübing is baffled by a husband's behavior toward his wife. (R) (60 min.)

13 4 **Love Boat** Two show-biz veterans scheme to get a publisher to produce their memoirs, an ex-husband meets his ex-wife's fiancée and Capt. Stübing is baffled by a husband's behavior toward his wife. (R) (60 min.)

13 4 **Love Boat** Two show-biz veterans scheme to get a publisher to produce their memoirs, an ex-husband meets his ex-wife's fiancée and Capt. Stübing is baffled by a husband's behavior toward his wife. (R) (60 min.)

13 4 **Love Boat** Two show-biz veterans scheme to get a publisher to produce their memoirs, an ex-husband meets his ex-wife's fiancée and Capt. Stübing is baffled by a husband's behavior toward his wife. (R) (60 min.)

13 4 **Love Boat** Two show-biz veterans scheme to get a publisher to produce their memoirs, an ex-husband meets his ex-wife's fiancée and Capt. Stübing is baffled by a husband's behavior toward his wife. (R) (60 min.)

13 4 **Love Boat** Two show-biz veterans scheme to get a publisher to produce their memoirs, an ex-husband meets his ex-wife's fiancée and Capt. Stübing is baffled by a husband's behavior toward his wife. (R) (60 min.)

13 4 **Love Boat** Two show-biz veterans scheme to get a publisher to produce their memoirs, an ex-husband meets his ex-wife's fiancée and Capt. Stübing is baffled by a husband's behavior toward his wife. (R) (60 min.)

13 4 **Love Boat** Two show-biz veterans scheme to get a publisher to produce their memoirs, an ex-husband meets his ex-wife's fiancée and Capt. Stübing is baffled by a husband's behavior toward his wife. (R) (60 min.)

13 4 **Love Boat** Two show-biz veterans scheme to get a publisher to produce their memoirs, an ex-husband meets his ex-wife's fiancée and Capt. Stübing is baffled by a husband's behavior toward his wife. (R) (60 min.)

13 4 **Love Boat** Two show-biz veterans scheme to get a publisher to produce their memoirs, an ex-husband meets his ex-wife's fiancée and Capt. Stübing is baffled by a husband's behavior toward his wife. (R) (60 min.)

13 4 **Love Boat** Two show-biz veterans scheme to get a publisher to produce their memoirs, an ex-husband meets his ex-wife's fiancée and Capt. Stübing is baffled by a husband's behavior toward his wife. (R) (60 min.)

13 4 **Love Boat** Two show-biz veterans scheme to get a publisher to produce their memoirs, an ex-husband meets his ex-wife's fiancée and Capt. Stübing is baffled by a husband's behavior toward his wife. (R) (60 min.)

13 4 **Love Boat** Two show-biz veterans scheme to get a publisher to produce their memoirs, an ex-husband meets his ex-wife's fiancée and Capt. Stübing is baffled by a husband's behavior toward his wife. (R) (60 min.)

13 4 **Love Boat** Two show-biz veterans scheme to get a publisher to produce their memoirs, an ex-husband meets his ex-wife's fiancée and Capt. Stübing is baffled by a husband's behavior toward his wife. (R) (60 min.)

13 4 **Love Boat** Two show-biz veterans scheme to get a publisher to produce their memoirs, an ex-husband meets his ex-wife's fiancée and Capt. Stübing is baffled by a husband's behavior toward his wife. (R) (60 min.)

13 4 **Love Boat** Two show-biz veterans scheme to get a publisher to produce their memoirs, an ex-husband meets his ex-wife's fiancée and Capt. Stübing is baffled by a husband's behavior toward his wife. (R) (60 min.)



9:30 **22 5** **All Creatures Great and Small**

3 3 57 2 **Scene of the Crime** Orson Welles hosts this program in which the viewing audience is challenged to solve a murder.

10:00 **3 3 57 2** **NBC Reports** Mark Nykanen examines the sexual abuse of children by adults and the world of child pornography. (60 min.)

13 4 **Fantasy Island** Three woman employees try to overcome what they believe to be a lack of courage and a man wants his wife and family to experience the wealth he was never able to give them. (R) (60 min.) [Closed Captioned]

22 5 **Mystery! 'Quiet As a Nun.'** A warning note and a hidden will compel Jemima to investigate the tale of a black nun's ghost. (R) (60 min.) [Closed Captioned]

10:30 **33 11** **MOVIE: 'Cult of the Cobra'**

10:45 **17** **Wild World of Animals**

11:00 **3 3 8 6** **News**
13 4 **ABC News**

22 5 **Fall & Rise of R. Perrin**
57 2 **Music Magazine**

11:15 **13 4** **News**
17 **Night Tracks-Chartbusters**

11:30 **3 3 57 2** **Saturday Night Live**
8 6 **MOVIE: 'Return to Peyton Place'** The lives of nine people are dramatically changed when an author writes a book about her home town. Carol Lynley, Jeff Chandler, Eleanor Parker. 1961.

13 4 **Music Magazine**
22 5 **Magic of Oil Painting**

12:00 **13 4** **Black Music Magazine**
17 **Night Tracks**

12:15 **33 11** **MOVIE: 'The Frozen Ghost'** A hypnotist working in an wax museum uncovers a series of murders. Lon Chaney Jr., Tala Birell, Evelyn Ankers.

12:30 **13 4** **Charlotte World 600**

1:00 **3 3** **MOVIE: 'To Each His Own'** An unwed girl, in love with a flier killed in W.W.I, gives her baby to friends who lost theirs. Olivia de Havilland, John Lund, Roland Culver. 1946

1:30 **13 4** **Rockford Files**

2:00 **17** **Night Tracks**

© 1984 Compulog

SELLECK STARS

Tom Selleck plays tough private investigator Thomas Magnum on "Magnum, P.I.," airing **THURSDAY, JUNE 28** on CBS.

CHECK LISTINGS FOR EXACT TIME

© 1984 Compulog

sunday

6/24/84

MORNING

- 5:00 13 4 Rev. Pete Rowe
- 6:00 13 4 Time to Share
- 17 CNN Headline News
- 6:30 3 3 TV Chapel
- 8 6 Better Way
- 13 4 What Does the Bible Say?
- 7:00 3 3 Music and the Spoken Word
- 8 6 Jerry Falwell
- 13 4 Roger Sparks Religion
- 17 World Tomorrow
- 33 11 MOVIE: 'Strange Cargo'
- 57 2 Time for Refreshing
- 7:30 3 3 Fountain of Life
- 13 4 James Robison
- 17 It Is Written
- 8:00 3 3 Hour of Power
- 8 6 Day of Discovery
- 13 4 Jerry Falwell
- 17 Cartoon Carnival
- 22 5 Sesame Street [Closed Captioned]
- 57 2 Gateway Gospel
- 8:30 3 3 Oral Roberts
- 8 6 Christ for the World
- 17 Starcade
- 33 11 Great Zoos of the World
- 57 2 Biblical Viewpoint
- 9:00 3 3 Rex Humbard
- 8 6 Sunday Morning
- 13 4 Kenneth Copeland
- 17 Leave It to Beaver
- 22 5 Sesame Street [Closed Captioned]
- 33 11 Bits & Bytes
- 57 2 Sunday School
- 9:30 3 3 Kenneth Copeland
- 17 Andy Griffith
- 33 11 Computer Chronicles
- 57 2 Leonard Repass
- 10:00 13 4 Rev. R.A. West
- 17 Good News
- 22 5 Mr. Rogers' Neighborhood
- 33 11 Nova 'Notes of a Biology Watcher.'
- 10:30 3 3 Dr. D. James Kennedy
- 8 6 Ernest Angley
- 13 4 Jimmy Swaggart
- 17 MOVIE: 'The Birds' A small shore town is attacked by thousands of birds. Rod Taylor, Tippi Hedren, Suzanne Pleshette.
- 22 5 Electric Company
- 11:00 22 5 Sesame Street [Closed Captioned]
- 33 11 Six-Gun Heroes
- 57 2 Roger Sparks Religion

- 11:30 3 3 Human Dimension
- 8 6 Larry Jones Presents
- 13 4 World Tomorrow
- 57 2 Rev. R.A. West

AFTERNOON

- 12:00 3 3 At Issue
- 8 6 Viewpoint
- 13 4 This Week with David Brinkley
- 22 5 America's Black Forum
- 33 11 Sesame Street [Closed Captioned]
- 57 2 Old Time Gospel
- 12:30 3 3 Meet the Press
- 8 6 More Real People
- 22 5 Comment on Kentucky
- 1:00 3 3 18th Music City News Country Awards
- 8 6 Detroit Grand Prix Coverage of this Formula 1 Grand Prix auto race is presented from the streets of downtown Detroit, MI.
- 13 4 Biblical Viewpoint
- 17 High Chaparral
- 22 5 Capitol Connection
- 33 11 Victory Garden
- 57 2 To Be Announced
- 1:30 13 4 Virgil Wacks Presents
- 22 5 Equal Justice Under the Law
- 33 11 Working Women
- 2:00 13 4 American Sportsman
- 17 Major League Baseball: Los Angeles at Atlanta

22 5 Washington Week/Review Paul Duke is joined by top Washington journalists analyzing the week's news.

33 11 MOVIE: 'Curly Top' An orphan captivates the wealthy trustee of an orphanage. Shirley Temple, Rochelle Hudson, John Boles. 1935.

57 2 Wild Kingdom

13 4 USFL Football: Teams to be Announced

22 5 Wall Street Week Louis Rukeyser analyzes the '80s with a weekly review of economic and investment matters.



LITTLE GUY

Gary Coleman tries to hitch a ride for his sister and himself with devastating results in the first part of a two-part episode of "Diff'rent Strokes," airing **SATURDAY, JUNE 30** on NBC.

CHECK LISTINGS FOR EXACT TIME

© 1984 Compulog



TV Nostalgia



By Katy Koontz

Would you believe that a spy show spoof about an inept secret agent known for regularly speaking into his shoe could run on television for five years (four on NBC and one on CBS) in the late '60s? "Get Smart" did just that, with Don Adams playing Maxwell Smart, Agent 86 for C.O.N.T.R.O.L. — a Washington-based counterintelligence agency headed by "The Chief" (Edward Platt). Smart's partner, Agent 99 (Barbara Feldon), was much more capable than her enthusiastic but bumbling co-worker, who she eventually married in the show's third season.

The pair's arch enemy was a group called K.A.O.S. that wanted total control of the entire world. K.A.O.S. was run by Conrad Siegfried (Bernie Kopell) and his assistant Starker (King Moody), who set up plenty of clever traps for Smart and 99. The couple eventually managed to find their way out of every one of them, whether Smart got smart or just plain lucky.

Question: What was Agent 99's real name on the show?

Answer: Susan Hilton

- 3:00 57 2 Fishing Fever
- 3 3 Cancer Prevention Test
- 22 5 We Make It
- 57 2 Kentucky Afield
- 3:30 3 3 Behind the Scenes
- 8 6 Atlanta Golf Classic Coverage of the final round is presented from the Atlanta Country Club, Atlanta, GA. (2 hrs., 30 min.)
- 22 5 More Than Color
- 33 11 Sneak Previews Neal Gabler and Jeffrey Lyons take viewers to the Drive-In and look at 'Indiana Jones and the Temple of Doom' as well as other Drive-In favorites.
- 57 2 NBC Sports: The Women of Wimbledon Peter Ustinov narrates this special look at the 100th anniversary of women's competition in this prestigious tennis tournament. (60 min.)
- 4:00 22 5 Calligraphy w/ Ken Brown
- 33 11 Sorry
- 4:30 3 3 All Star Wrestling
- 33 11 To the Manor Born
- 57 2 To Be Announced
- 5:00 17 Cimarron Strip
- 22 5 Great Outdoors
- 33 11 Seeing Things
- 5:30 3 3 That Nashville Music
- 22 5 Roughing It

EVENING

- 6:00 3 3 8 6 News
- 13 4 Star Search
- 22 5 Victory Garden
- 33 11 Firing Line
- 57 2 Bill Francis Gardening
- 6:30 3 3 57 2 NBC News
- 8 6 CBS News
- 17 Wild World of Animals
- 22 5 Yan Can Cook
- 7:00 3 3 57 2 He Makes Me Feel Like Dancin' Tonight's program examines the project of dancer Jacques D'Amboise as he works with school kids in New York to make them aware of the world of dance. (R) (60 min.)
- 8 6 60 Minutes
- 13 4 Ripley's Believe It Or Not! Today's program features Norton the First, Emperor of the United States, some of the world's greatest frauds and cats. (R) (60 min.)
- 17 Best of World Championship Wrestling

- 22 5 Living Wild 'The Search of the Giant Otter.' Tonight's program looks at the elusive giant otter, a shy creature who is one of the most threatened animals in the world. (60 min.) [Closed Captioned]
- 33 11 Tony Brown's Journal
- 7:30 33 11 Bits & Bytes
- 8:00 3 3 57 2 Knight Rider Michael Knight and KITT try to prevent a dying criminal from bombing the city as a last act of revenge. (R) (60 min.)
- 8 6 Four Seasons The Zimmers decide to leave New York and move out to the West Coast. (R) (60 min.)
- 13 4 Hardcastle and McCormick The judge and Mark help a 70-year-old man look for a long hidden robbery haul. (R) (60 min.) [Closed Captioned]
- 17 Cousteau/Amazon, Part III
- 22 5 Evening at Pops
- 33 11 Living Wild 'Zebras: Struggle for Survival.' Tonight's program looks at the zebras's ceaseless battle against numerous foes for survival. (60 min.) [Closed Captioned]
- 9:00 3 3 57 2 MOVIE: 'Sidney Sheldon's Rage of Angels' Part 1
- 8 6 Jeffersons Florence is concerned when her cousin comes to New York for a visit and decides to stay permanently. (R)
- 13 4 United States Olympic Trials Coverage of the track and field trials is presented from Los Angeles Memorial Coliseum, Los Angeles, CA. (2 hrs.)
- 22 5 Masterpiece Theatre 'To Serve Them All My Days.' Having conquered his first hurdles at his teaching job, David takes a break and encounters a young nurse named Beth. (R) (60 min.)
- 33 11 Mystery! 'Quiet as a Nun.' Jemima finds the missing student Tessa but, at they return to the convent, the figure of the black nun catches up with them. (R) (60 min.) [Closed Captioned]
- 9:30 8 6 Alice Vera adopts a nest of baby blue jays that she found in Mel's diner sign. (R)
- 10:00 8 6 Trapper John, M.D.

- 17 Sports Page
- 22 5 Bits & Bytes
- 33 11 Masterpiece Theatre 'To Serve Them All My Days.' Having conquered his first hurdles at his teaching job, David takes a break and encounters a young nurse named Beth. (R) (60 min.) [Closed Captioned]
- 10:30 17 Oral Roberts
- 22 5 Enterprise 'All in the Game.' Tonight's program looks at Imagic's efforts to cope with the weakening video game industry. (R) [Closed Captioned]
- 11:00 3 3 8 6 News
- 13 4 ABC News
- 17 Jerry Falwell
- 33 11 Soundstage
- 57 2 It's Your Business
- 11:15 13 4 Forum 19
- 11:30 3 3 MOVIE: 'The Searching Wind'
- 8 6 This Week in Country Music
- 13 4 Pentecost Today
- 57 2 MOVIE: 'Dressed to Kill' When a suburban housewife is brutally murdered, the search begins for a psychopathic killer. Angie Dickinson, Michael Caine, Nancy Allen. 1980.
- 12:00 8 6 Face the Nation
- 13 4 Jim Bakker
- 17 Children's Fund
- 33 11 Monty Python Flying Circus
- 12:30 8 6 MOVIE: 'Carnation Killer' A compulsive murderer, who has escaped from police, is mistaken by a young woman for the man she is to meet and escort to a lonely country house. Norman Eshley, Katherine Schofield, Garrick Hagon. 1973.
- 1:00 13 4 Lifestyles of the Rich and Famous
- 17 MOVIE: 'Blondie's Blessed Event' Dagwood creates a riot at a builder's convention which loses him his job at the very same time that Blondie is giving birth to their daughter, Cookie. Penny Singleton, Arthur Lake, Anita Louise. 1942.
- 2:30 17 MOVIE: 'El Greco' El Greco, Italian painter, arrives in Toledo to paint an altar-piece and falls in love with a young woman who warns him evidence is concocted to prove him a heretic. Mel Ferrer, Rosanna Schiaffino, Adolfo Celi. 1966.
- 4:30 17 World/Large

daytime

MORNING

- 5:00 17 Varied Programs
- 5:30 13 4 Rev. Pete Rowe
- 6:00 3 3 NBC News at Sunrise
- 8 6 13 4 Jimmy Swaggart
- 17 TBS Morning News
- 6:15 33 11 Lilies, Yoga and You
- 6:30 3 3 News
- 8 6 CBS Early Morning News
- 13 4 Assembly Echoes
- 6:45 13 4 ABC News This Morning
- 33 11 Weather
- 7:00 3 3 57 2 Today
- 8 6 CBS Morning News
- 13 4 Good Morning America

17 SuperStation Fun-time
33 **11** Varied Programs
 7:30 **17** Partridge Family
 8:00 **17** Bewitched
33 **11** Sesame Street [Closed Captioned]
 8:30 **17** Lucy Show
 9:00 **3** **3** Braun and Company
8 **6** Andy Griffith
13 **4** Jim Bakker
17 **33** **11** Movie
57 **2** 700 Club
 9:30 **8** **6** Here's Lucy
 10:00 **3** **3** **57** **2** Facts of Life
8 **6** New \$25,000 Pyramid
13 **4** 700 Club
 10:30 **3** **3** Sale of the Century
8 **6** Press Your Luck
33 **11** Audubon Wildlife Theatre
57 **2** Morning Stretch
 11:00 **3** **3** **57** **2** Wheel of Fortune
8 **6** Price Is Right
13 **4** Love Report
17 Catlins
33 **11** Varied Programs
 11:30 **3** **3** **57** **2** Dream House
13 **4** Loving
17 Texas
33 **11** Powerhouse

AFTERNOON

12:00 **3** **3** **57** **2** Hot Potato
8 **6** News
13 **4** Family Feud
17 Perry Mason
33 **11** Sesame Street [Closed Captioned]
 12:30 **3** **3** News
8 **6** Young and the Restless
13 **4** Ryan's Hope
57 **2** Search For Tomorrow
 1:00 **3** **3** Days of Our Lives
13 **4** All My Children
17 Movie
33 **11** Poldark
57 **2** Sale of the Century
 1:30 **8** **6** As the World Turns
57 **2** Days of Our Lives
 2:00 **3** **3** Another World
13 **4** One Life to Live
33 **11** Varied Programs
 2:30 **8** **6** Capitol
57 **2** Another World
 3:00 **3** **3** Match Game/Hollywood Squares Hour
8 **6** Guiding Light
13 **4** General Hospital
17 SuperStation Fun-time
33 **11** Magic of Oil Painting
 3:30 **17** Heckle and Jeckle
22 **5** Electric Company
33 **11** Varied Programs
57 **2** Match Game/Hollywood Squares Hour
 4:00 **3** **3** Mr. Cartoon
8 **6** Hour Magazine
13 **4** Rockford Files
17 Flintstones
22 **5** Sesame Street [Closed Captioned]
33 **11** Powerhouse
 4:30 **17** Leave It to Beaver
33 **11** Mr. Rogers' Neighborhood
57 **2** Gidget
 5:00 **3** **3** Rockford Files
8 **6** Hawaii Five-O
13 **4** Jeffersons
17 Father Knows Best
22 **5** Mr. Rogers' Neighborhood
33 **11** Sesame Street [Closed Captioned]
57 **2** Jim Bakker
 5:30 **13** **4** Solid Gold Hits
17 I Dream of Jeannie
22 **5** Electric Company

monday

6/25/84

MORNING

7:00 **33** **11** Lawmakers
 'Lawmakers' examines the latest developments in Congress.
 7:30 **33** **11** Sesame Street [Closed Captioned]
 9:00 **17** MOVIE: 'Notorious' A woman, whose father was convicted of treason, joins forces with a government agent in order to spy on Nazis. Cary Grant, Ingrid Bergman, Claude Rains. 1946.
33 **11** MOVIE: 'The Crystal Ball' A Texas redhead loses a beauty contest and becomes enmeshed with a fortune teller. Ray Milland, Paulette Goddard, William Bendix. 1943.

AFTERNOON

1:00 **17** MOVIE: 'The Burning Hills' A young man, escaping from a ruthless cattle baron, finds help, then love, with a half-breed girl. Tab Hunter, Natalie Wood, Eduard Franz. 1957.
 4:45 **17** Major League Baseball: Houston at Atlanta

EVENING

6:00 **3** **3** **8** **6** **13** **4**
57 **2** News
22 **5** Reading Rainbow
33 **11** MacNeil/Lehrer Newshour
 6:30 **3** **3** **57** **2** NBC News
8 **6** CBS News
13 **4** ABC News
22 **5** Nightly Business Report
 7:00 **3** **3** PM Magazine
8 **6** Wheel of Fortune
13 **4** People's Court
22 **5** MacNeil/Lehrer Newshour
33 **11** Nightly Business Report
57 **2** How the West Was Won
 7:30 **3** **3** Tic Tac Dough
8 **6** Family Feud
13 **4** Love Connection
33 **11** Dr. Who
 8:00 **3** **3** **57** **2** TV's Bloopers and Practical Jokes Dick Clark and Ed McMahon host this look at scenes never intended for viewing by a public audience. (60 min.)
8 **6** Scarecrow and Mrs. King A vindictive Dr. Glaser seeks revenge by programming Lee to kill his boss. (R)
13 **4** Major League Baseball: Teams to be Announced
17 MOVIE: 'Firecreek' A farmer with a part-time job as sheriff finds himself face to face with a gang of outlaw drifters. James Stewart, Henry Fonda, Inger Stevens. 1968.
22 **5** **33** **11** Power and Prejudice in America The current political movement of black Americans is examined as a way to understand prejudice in the United States. (60 min.) [Closed Captioned]
 9:00 **3** **3** **57** **2** MOVIE: 'Sidney Sheldon's Rage of Angels' Part 2
8 **6** MOVIE: 'Jacqueline Susann's Valley of the Dolls 1981' Part 1

22 **5** **33** **11** Great Performances 'Buddenbrooks.' Part II. Toni reluctantly marries Herr Grunlich and Lubbeck joins the German Confederation of 1815 and becomes a free city. (60 min.) [Closed Captioned]

10:00 **22** **5** **33** **11** Can Anybody Hear Me? A group of people present their own ways of overcoming their handicap of deafness by displaying their superior ability to communicate. (60 min.) [Closed Captioned]
 10:15 **17** TBS Evening News
 11:00 **3** **3** **8** **6** **13** **4**
57 **2** News
17 All in the Family
33 **11** Dave Allen at Large

11:30 **3** **3** **57** **2** Tonight Show
8 **6** Hart to Hart An emotionally disturbed man pours a blinding chemical into the Harts' swimming pool in the belief that Jonathan caused his sister's death. (R) (60 min.)
13 **4** Nightline
17 Catlins
33 **11** Latenight America

12:00 **13** **4** Eye on Hollywood
17 Portrait of America: Wisconsin

12:30 **3** **3** Late Night with David Letterman
8 **6** Columbo 'Troubled Waters.' Columbo's trip aboard a cruise ship turns into a working vacation when a singer is murdered. (R) (90 min.)
13 **4** Andy Griffith
13 **4** Muppet Show
17 MOVIE: 'Invisible Stripes' An ex-con tries to go straight and sacrifices himself for his kid brother who is about to go wrong. Humphrey Bogart, William Holden, George Raft. 1939.

2:45 **17** MOVIE: 'The Final Eye' A millionaire disappears in 1996, then reappears 20 years younger. Susan George, Donald Pleasence, David Huddleston. 1977.

tuesday

6/26/84

MORNING

7:00 **33** **11** International Edition Ford Rowan hosts this look at important trends and news events in the U.S. as they are reported by foreign journalists.
 9:00 **17** MOVIE: 'Company of Killers' A detective tries to track down a psychopathic killer loose in a metropolitan area. Van Johnson, Ray Milland, Robert Middleton. 1969.
33 **11** MOVIE: 'Eternally Yours' A magician causes his wife to disappear and then follows her around the globe in an effort to mend their matrimonial rift. Loretta Young, Billie Burke. 1939.

AFTERNOON

1:00 **17** MOVIE: 'I Walk Alone' A mobster is released from prison after serving 14 years. Elizabeth Scott, Burt Lancaster, Kirk Douglas. 1948.



SPLENDID FILM

Deanie Loomis (Melissa Gilbert, I.) and Bud Stamper (Cyril O'Reilly) are two teenagers who fall in love on "Splendor in the Grass," airing **FRIDAY, JUNE 29** on NBC.

CHECK LISTINGS FOR EXACT TIME

© 1984 Compulog

EVENING

6:00 **3** **3** **8** **6** **13** **4**
57 **2** News
17 Andy Griffith
22 **5** Powerhouse
33 **11** MacNeil/Lehrer Newshour
 6:30 **3** **3** **57** **2** NBC News
8 **6** CBS News
13 **4** ABC News
17 Carol Burnett
22 **5** Nightly Business Report
 7:00 **3** **3** PM Magazine
8 **6** Wheel of Fortune
13 **4** People's Court
17 Sanford and Son
22 **5** MacNeil/Lehrer Newshour
33 **11** Nightly Business Report
 7:30 **57** **2** At The Movies
3 **3** Tic Tac Dough
8 **6** Family Feud
13 **4** Love Connection
17 Major League Baseball: Houston at Atlanta
33 **11** Dr. Who
57 **2** Headwaters

8:00 **3** **3** **57** **2** A Team
 The A Team tangles with a terrorist group that has kidnapped an heiress. (R) (60 min.)
8 **6** MOVIE: 'Jacqueline Susann's Valley of the Dolls 1981' Part 2
13 **4** Foul-ups, Bleeps/Blunders
22 **5** **33** **11** Nova 'Captives of Care.' Some patients at an Australian institution for the severely handicapped rebel against a pair of over-zealous custodians. (R) (60 min.) [Closed Captioned]

8:30 **13** **4** Three's Company Jack, Janet and Terri race to three animal shelters to find a little girl's lost kitten. (R) [Closed Captioned]
 9:00 **3** **3** **57** **2** Riptide Cody, Nick and Boz are caught in a crossfire between some gun runners and the Mob. (R) (60 min.)

13 **4** Arthur Hailey's Hotel Mrs. Cabot plays Cupid in reuniting a chambermaid and a prince, a law student discovers that his mother is a drug addict and Christine becomes Peter's date for a fundraiser. (R) (60 min.)
22 **5** **33** **11** American Playhouse 'Oppenheimer.' Conclusion. After being defeated in trying to get his security clearance reinstated, Oppenheimer quietly spends the last years of his life. (R) (60 min.) [Closed Captioned]

10:00 **3** **3** **57** **2** Remington Steele Remington and Laura are given one hour to live when the crafty Major Descolin pays a return visit to their office. (R) (60 min.)
13 **4** Hart to Hart Jonathan tries to save Jennifer from a killer whose crime Jennifer has witnessed. (R) (60 min.) [Closed Captioned]

22 **5** Golden Age of Television
33 **11** Six Wives of Henry VIII
 10:30 **17** TBS Evening News
 11:00 **3** **3** **8** **6** **13** **4**
57 **2** News
 11:30 **3** **3** **57** **2** Tonight Show
8 **6** Magnum P.I. Magnum tries to uncover the source of some extortion threats. (R) (60 min.)
13 **4** Nightline
17 Catlins
33 **11** Latenight America
 12:00 **13** **4** Eye on Hollywood
17 MOVIE: 'Odds Against Tomorrow' An ex-policeman, a bitter ex-convict and an entertainer band together to rob a bank. Harry Belafonte, Robert Ryan, Shelley Winters. 1959.

Compiled by the staff of the World Almanac

Sports I.Q.

1. With which major league baseball team did Mark Belanger play his last game?
2. Name the first player chosen in the 1984 NFL draft.
3. Which team drafted him?
4. Name the only active baseball player to have won three major league batting titles.
5. Which player had the most rebounds during the 1983-84 regular NBA season?
6. What is Tug McGraw's first name?
7. Name the first player ever drafted by the Dallas Mavericks.
8. Name the only Toronto Maple Leaf to win the Conn Smythe Trophy.
9. Name the New Zealander who won a 1976 Olympic gold medal in the 1,500-meter run.
10. Name the only Ohio State University basketball player ever drafted by the Boston Celtics in the first round.

1. Los Angeles Dodgers
2. Irving Fryar
3. New England Patriots
4. Pete Rose
5. Bill Laimbeer
6. Frank
7. Kiki Vandeweghe
8. Dave Keon
9. John Walker
10. John Havlicek in 1962

ANSWERS

4:15 **17** Rat Patrol
 4:45 **17** World/Large

In
Paintsville

Open
Sunday

LOWE'S

Open
Sunday

In
Paintsville

YOUR COMPLETE HOME CENTER HEADQUARTERS

1 Not a pre-fab... not a shell house! A Lowe-E® Homestead® is complete. The package has all the materials needed to build the home of the future—today—on your lot from the foundation plate up. Labor and construction costs are not included.

2 You, the home buyer, furnish the land, labor, and foundation. We provide everything else from the inside out! This includes not only blueprints and building materials, but also paint, carpet, light fixtures, plumbing accessories & supplies, etc.

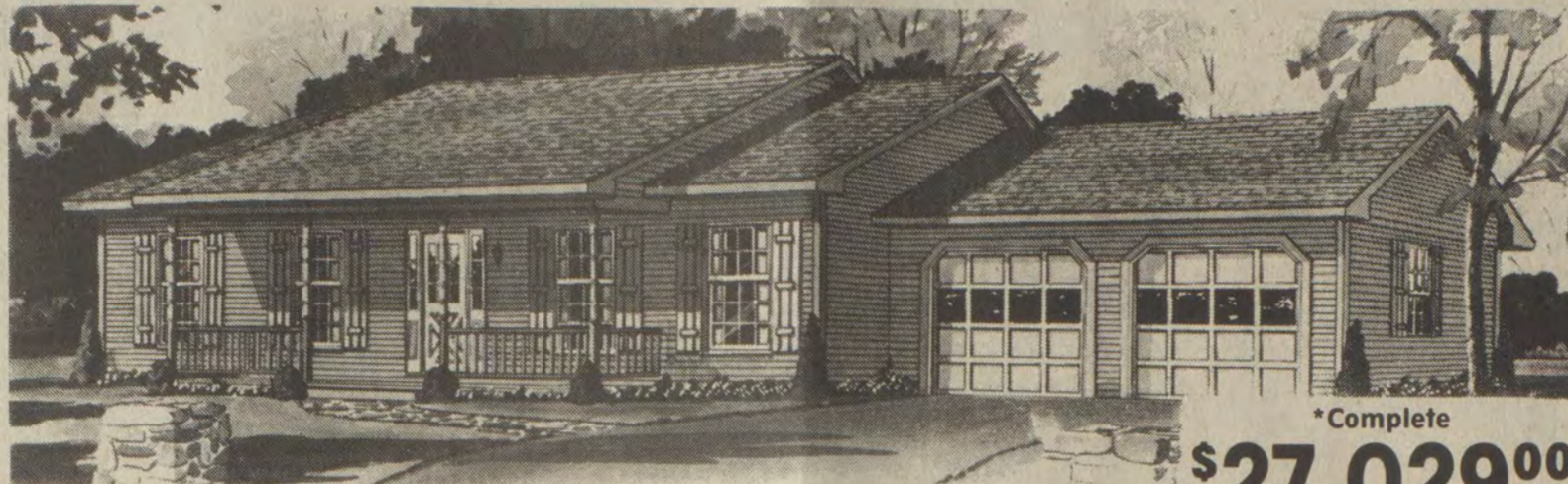

*Complete
\$27,029⁰⁰

3 The Lowe-E® Homestead® has been specially designed as the most energy-efficient home you can buy. It has:
• extra insulation • double-paned windows
• extensive caulking • energy-saving heat pump
• light-colored, heat-reflecting roof.

4 Building materials are delivered to the home site as work progresses, so there's minimal waiting or wasted materials. FHA property standards are adhered to. Any changes required to meet local codes, may alter the price accordingly.



"Special Note"

For your convenience. If you would like an early morning or evening appointment we would be happy to show at our store all materials included in our homestead package. You may choose from one of our 87 home designs or bring your own floor plan for a complete material take off by one of our professional salesmen. And we will guarantee our price for 90 days.

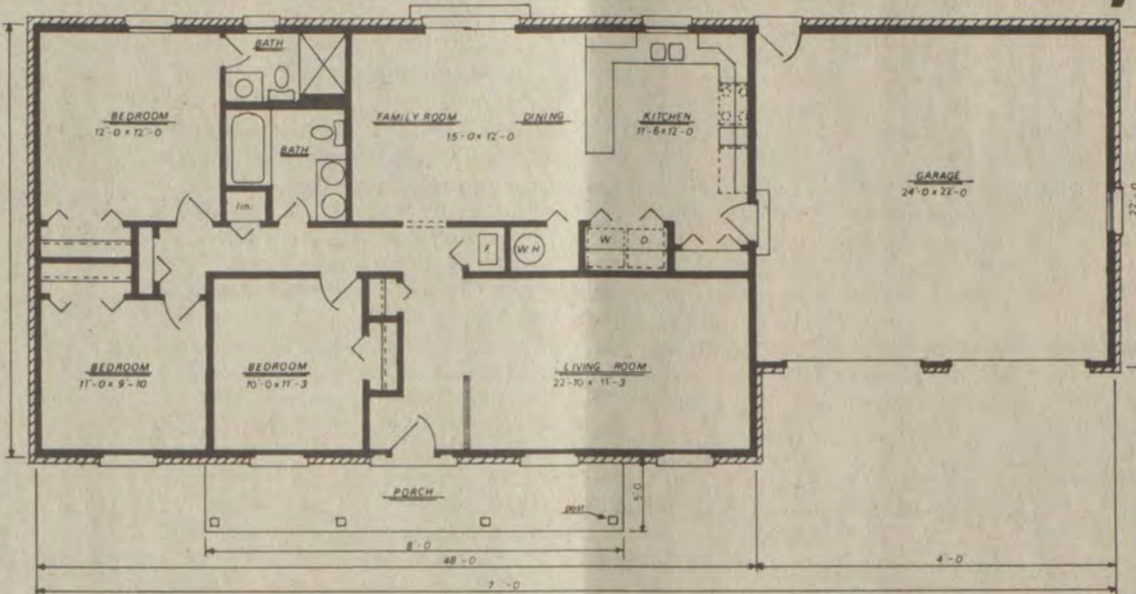

*Complete

COMPLETE includes everything you need from your foundation up.

- All structural materials—lumber, plywood shingles, doors, windows.
- All interior finishing—drywall, carpeting, kitchen cab., paint, vinyl flooring, insulation.
- All plumbing and electrical—tubs, vanities, wiring, light fixtures.
- Heat pump with duct work

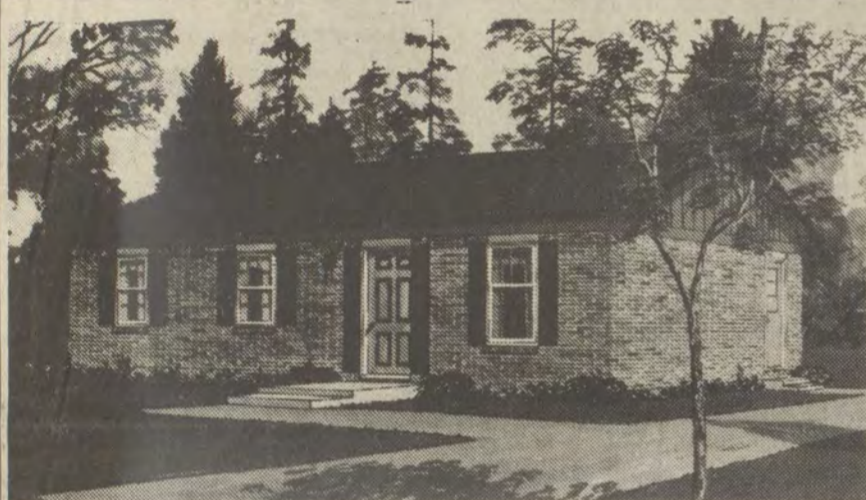

*Complete Grass Roots
\$19,280⁰⁰

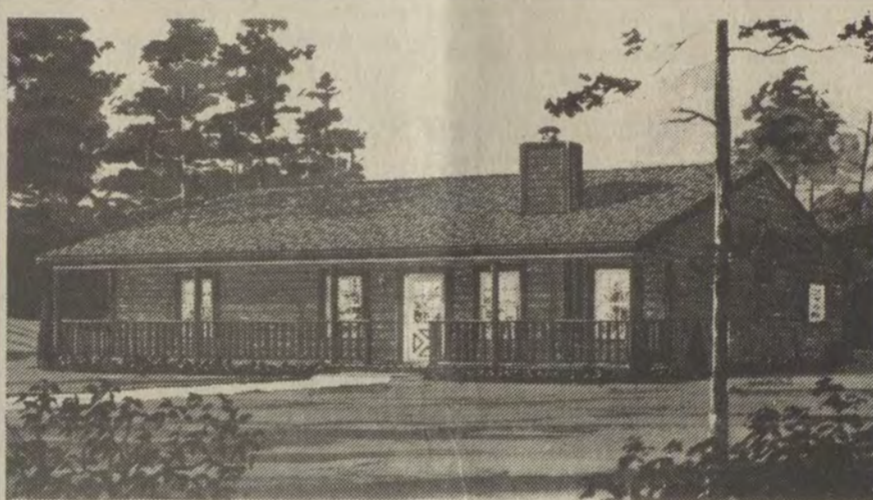
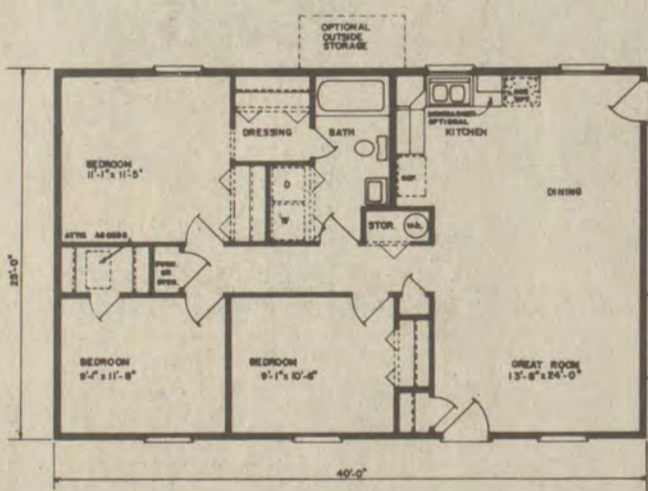

*Complete Delta Queen
\$26,484⁰⁰

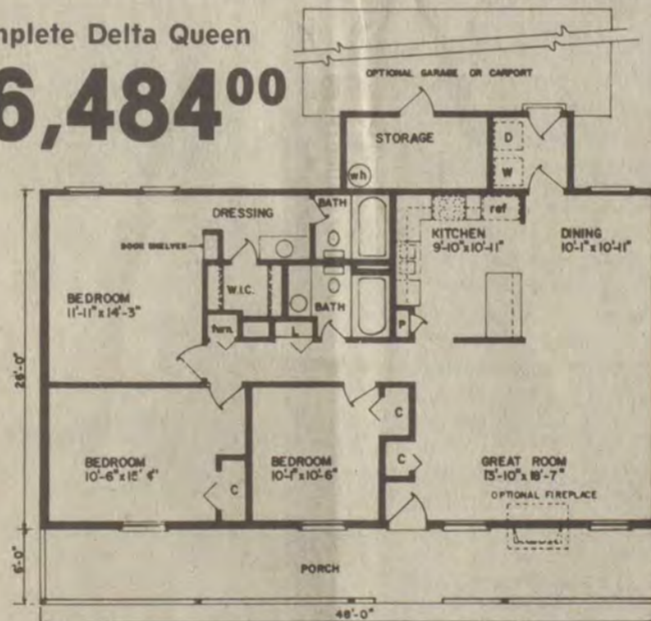

*Complete Pine Hurst
\$25,146⁰⁰

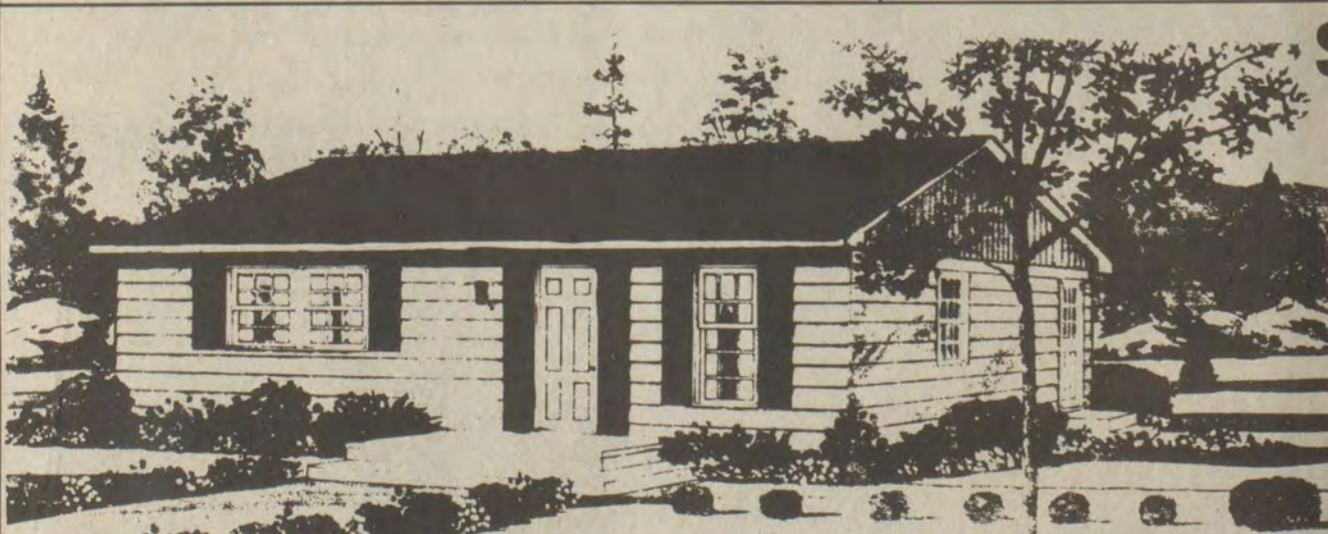
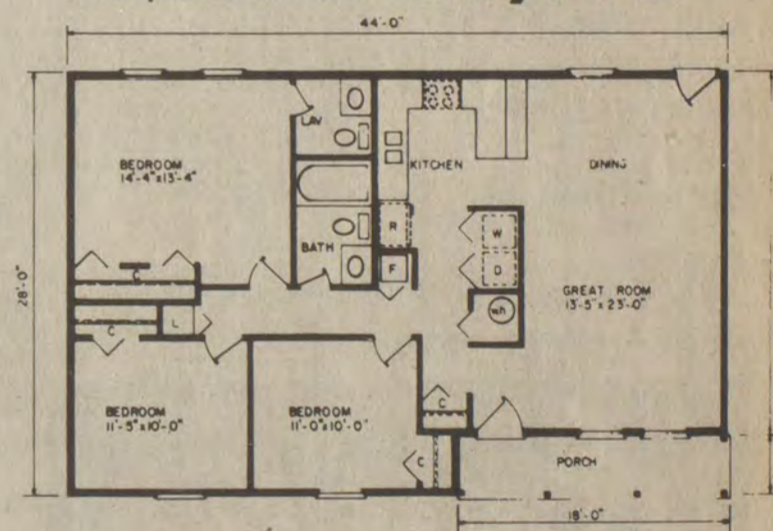

\$4,554⁰⁶*

This is a complete Dry In Package to get you weather-tight-ready to finish at your convenience.

This package includes: All framing lumber, Asphalt Imp. Sheathing, Fiberglass 20 year warranted shingles, Drip Edge and Felt, All Nails, Gable Aluminum Vents, Prehung Steel Doors, Wood Insulated Windows, Sub Floor Glue and Wall Plate Sealant.

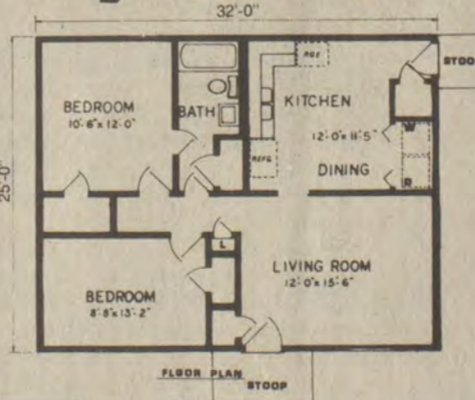

Lowe's "New" Low Payment Credit Plan! Now You Can Finance Major Purchases Of Up To \$5,000.

*Lowe's Low Payment Credit Terms: Your credit must be satisfactory. Our cash price does not include sales tax. The monthly payment price may be slightly lower, depending upon state law. The monthly payment price includes sales tax of 6%. If sales tax differs in your area, the monthly payment will vary slightly. Credit Life and Disability insurance is available upon request. Delivery charges excluded.

\$144⁷³ LOWE'S LOW MONTHLY PAYMENT / No Down Payment PER MONTH *(FOR 60 MONTHS) Annual Percentage Rate 18%

For Fastest Information On Affordable Homes,
**Phone
Lowe's
789-3800
Today!**

LOWE'S

Your Household Word®

Rt. #23 North
Paintsville
Open Mon.-Fri. 8-2, Sat. 8-5, Sun. 12-5

Clip And Mail This Coupon For FREE Home Plans Brochure

Mail To: Lowe's of Paintsville
Rt. #23 North
Paintsville, Ky. 41240

Name _____
Address _____
City _____ State _____
NSP _____ Zip _____

Mrs. Julia Workman
Mrs. Julia Workman, 64, of Allen, died Saturday, at the Highlands Regional Medical Center, following a short illness. She was born March 11, 1920 in Allen, a daughter of the late Marion and Sally Goodman Wright and was a member of the Church of Christ of God at Pikeville. She is survived by her husband, Leonard Workman; three sons, Ricky Adkins, of Drift, Alex Adkins, of Printer, and Arbie Adkins, of Marshall, Michigan; two daughters, Ruby Adkins, of Allen, and Juanita Kidd, of Florida; 10 grandchildren and three great-grandchildren. Funeral services were conducted Tuesday, at 11 a.m. at the Hall Funeral Home chapel, at Martin, with Curt Layne and Freeman Justice officiating. Burial was made in the Riley Hall cemetery at Allen under the direction of the Hall Funeral Home.

Mrs. Hattie Bradley
Mrs. Hattie Bradley, 82, of Wayland, died Tuesday, June 12, at the home of her daughter, Avanelle Blondell, in Wayland. She was born February 22, 1903 in Minnie, and was a daughter of the late John C. and Caroline Martin Stewart. She was a member of the Old Beaver Regular Baptist Church for 58 years. She is survived by her husband, Green Bradley; a son, James D. Bradley, of Wayland; a daughter, Avanelle Blondell, also of Wayland; three brothers, Woodrow Stewart, Robert Stewart, and Walter Stewart, all in California; three sisters, Lula Moore, of Martin, Delma Mullins, in Pennsylvania, Ida Higgins, of Minnie; eight grandchildren and three great-grandchildren. Funeral services were conducted Friday, at the Old Beaver Regular Baptist Church at minnie, with Regular Baptist ministers officiating. Burial was made in the Bradley cemetery, at Dema, under direction of the Hall Funeral Home.

IN MEMORY
Friday, June 22, 1984, marks the second anniversary of our son's physical death. We express our thanks to family and friends for their continued prayers, kind words, and gifts.
THE FAMILY OF
HENRY DAVID GIBSON
1tpd.

SANDY VALLEY MONUMENT & BUILDING STONE CO., Inc.
874-2273 • ALLEN, KY.
"THE AREA'S OLDEST ESTABLISHED MONUMENT FIRM."

BEST QUALITY MEMORIALS
QUICK, EFFICIENT SERVICE AND INSTALLATION
SEE OUR LARGE DISPLAY OF COLORED & GRAY GRANITES LOCATED ON OLD U.S. 23 IN NEW ALLEN

Obituaries

James W. Laferty, Jr.
James (Jimmy) William Laferty, Jr., 43, of Prestonsburg, died last Wednesday afternoon, June 6, at the Highlands Regional Medical Center after a long illness. A son of James W. Laferty, Sr. and Ruby Neeley Laferty, of Prestonsburg, he was born March 24, 1941, and was a sergeant with the Prestonsburg Police Department for 14 years. He was a member of the First Presbyterian Church and was also a member of the Zebulon Lodge No. 273, F&AM. In addition to his parents, he is survived by his wife, Mrs. Betty Nelson Laferty; a sister, Kathryn Anne Howard, of Auxier; and a brother, Donald E. Laferty, of Branham's Creek. Masonic services were conducted Friday evening at the Carter Funeral Home and funeral services were conducted at 11 a.m. Saturday at the First Presbyterian Church with the Rev. Timothy Jessen officiating. Burial was made in the Richmond Memorial cemetery, here. City police served as active pallbearers, and auxiliary police, members of the Prestonsburg Fire Department, and several Kentucky State troopers were honorary pallbearers.

Joe Beverly Vance
Joe Beverly Vance, 68, of Martin, died Thursday at the Mountain Manor Nursing Home in Pikeville following a long illness. Born May 15, 1916 in Dinwood, a son of the late German and Mary Beverly Vance, he was a retired pipefitter. A member of the Masonic Lodge in Beaver Dam, he was also a member of the Zebulon Church of Christ, at Pikeville. He is survived by two sons, Joe B. Vance, Jr., of Bluefield, West Virginia, Michael Vance, of West Prestonsburg, and a sister, Marjorie V. Sammons, of Martin. Funeral services were conducted Saturday at 1 p.m. at the Hall Funeral Home chapel, with Bill Ford and Michael Curry officiating. Burial was made in the Davidson Memorial Gardens at Ivel.

Mrs. Maxie June Mullins
Mrs. Maxie June Mullins, 78, of Hi Hat, died Wednesday, June 13, at her home, following a long illness. She was born February 11, 1906 in Bevinville, and was a daughter of the late Willie and Dora Jone Cole. She was a member of the Holiness Church. She is survived by her husband, Merlin Mullins; six daughters, Pauline Jones, of Kingston, Tennessee, Helen Jean Bolger and Palastine Mae Bolger, both of Cleveland, Ohio, Mary Magdalene Ruperight, of Marion, Oh., Glo D. Mullins, of Hi Hat, Brenda Gail Reynolds, of Craynor; four sons, William Carl Mullins, of Ligon, Claude Hargis Mullins, of McDowell, Cline Hardy Mullins, of Hi Hat, David Clive Mullins, of Indianapolis, Ind.; a brother, Albert Cole, of McDowell; four sisters, Draxie Mullins, of Jackson, Oh., Roxie Halstead, of Martin, Elizabeth Reynolds, of Louisville, Mabel Ratliff, of Hunter; 27 grandchildren and 33 great-grandchildren. Funeral services were conducted Saturday at 11 a.m. at the Hall Funeral Home chapel with Holiness ministers officiating. Burial was made in the Buckingham cemetery at Bevinville.

Cletis Hall
Cletis Hall, 72, of Wayland, died Friday, at the McDowell Appalachian Regional Hospital following a long illness. He was born March 24, 1912 in Morehead, a son of the late Lee and Lydia Brown Hall. He was a retired coal miner last employed by the Island Creek Coal Company. He is survived by his wife, Alma Inmon Hall; two sons, Chalmer Hall, of Wayland, Clinton Hall, of Willard, Oh.; five daughters, Maxine Damron, of Radnor, West Virginia, Gwendolyn Martin, of Prestonsburg, Barbara Stephens, of Lima, Oh., Linda Guagenti, of London, Ky., Wilma Hall, of Wayland; three sisters, Lillian Hicks, of Garrett, Roxie Crosswhite and Hattie McKinzie, both of Morehead; nine grandchildren and one great-grandchild. Funeral services were conducted Monday, at the Hall Funeral Home chapel, at Martin, with Jimmy Hall officiating. Burial was made in the Inmon and Coburn cemetery at Garrett under the direction of the Hall Funeral Home.

Mrs. Ida Gladys Hall
Mrs. Ida Gladys Hall, 77, of Teaberry, died there Sunday, at the home of Mary Blankenship following a short illness. She was born September 19, 1907 in Washington county, Virginia, and was a daughter of the late Landon and Lou R. Smith. She was preceded in death by her husband, Charlie Hall, and was a member of the Regular Baptist Church. She is survived by three sons, James R. Fleenor, of Knoxville, Tennessee, John H. Doss, of Bristol, Tennessee, Jack C. Doss, of Atlanta, Georgia; six daughters, Evelyn B. Woodby, of Abingdon, Virginia, Dorothy F. Gardner, of Holston, Virginia, Beulah G. Wilson, of Abingdon, Virginia, Shirley Swartout, Richmond, Virginia, Mary Alice Wallace, of Fort Mills, South Carolina, Nancy Deyerle, of Salem, Virginia; 20 grandchildren and five great-grandchildren. Funeral services were conducted last Wednesday, June 13, at 10 a.m. at the Hall Funeral Home chapel at Martin, with Regular Baptist ministers officiating. Burial was made in Davidson Memorial Gardens at Ivel.

CARD OF THANKS
The family of Ronald Ousley would like to thank all of our friends, neighbors, and relatives for all the kindness shown to us in our hour of sorrow. Thanks to those who sent food and flowers, the Rev. L.P. Tussey and Hall Funeral Home for its kind and efficient service.
MARY AND FRANKIE OUSLEY

CARD OF THANKS
Beverlee and Daisy Tackett would like to thank each and everyone who sent flowers, food, or who gave money to help in their time of sorrow. Thanks also to the Regular Baptist ministers, to the Floyd County Emergency and Rescue Squad for their effort and help, and to the Merion Funeral Chapel for their kindness and help upon the passing of our loved one, Willie Tackett, Jr.

NOTICE OF INTENTION TO MINE
Pursuant To Application Number 436-5086
In accordance with the provisions of KRS 350.055, notice is hereby given that Buck Coal, Inc., Star Rt. 2, Branham Village, Prestonsburg, Ky. 41653, has filed an application for a permit for an underground mining operation. The proposed operation will affect a surface disturbance of 16.5 acres and will underlie an additional 110.0 acres located 3/4 miles southeast of Blue Moon in Floyd county. The proposed operation is approximately 1 mile southeast from State Route 2030 junction with Little Mud Creek Road and located 3.4 miles east of Little Mud Creek. The latitude is 37° 30' 00". The longitude is 82° 40' 30". The proposed operation is located on the Harold and McDowell U.S.G.S. 7 1/2 minute quadrangle map. The surface area to be disturbed is owned by Nora Clark, Grace Hall, Willie F. Clark, Willie Kidd, Elkhorn Coal Corporation, Wilburn Akers, Thurman Akers, John Mature, Parson heirs, Nelson Tackett, Curt Tackett, John Tackett, Wendell Stratton, Arrith Tackett, Willie Meade heirs. The operation will underlie land owned by The Elkhorn Coal Corporation, and Willie F. Clark. The application has been filed for public inspection at the Department for Surface Mining Reclamation and Enforcement's Prestonsburg Regional Office, 503 South Lake Drive, Prestonsburg, Ky. Written comments, objections, or requests for a permit conference must be filed with the Director of the Division of Permits, 6th Floor, Capital Plaza Tower, Frankfort, Kentucky 40601. This is the final advertisement of this application; all comments, objections, or requests for a permit conference must be received within thirty (30) days of today's date. 1t.



IN MEMORIAM
In loving memory of mother, Zella Martin. God called her away March 5, 1981. God knew what was best. God bless her. Sadly missed by children and friends 1t.

AARP BOARD MEETS
Board members of the Jenny Wiley Chapter, A.A.R.P., held a meeting at the Prestonsburg Municipal Building, June 8, at 7 p.m. The president, Jack Freed, told of the recent state A.A.R.P. meeting, at London, Ky., which he attended. A discussion in regard to the possibility of starting a health program was held, and it was said that members of another organization are needed to help in this endeavor. The "55 Alive" Drivers' Training course needs 10 students in order to be offered. It was announced that persons participating in this program could possibly receive a reduction in car insurance. The boatride, planned by members of the A.A.R.P., is to be June 21, at 11 a.m. Attending the board meeting were Jack Freed, Mrs. Opal S. May, Glenn Anderson, Mr. and Mrs. Aaron Akers, Mrs. Jean Hickman, Mrs. Dorothy Osborne, Mrs. Irene Cooley, Mrs. Sally Goble, Jimmy Goble, and Mr. and Mrs. Delmas Saunders.

To Study Banking Laws
The Department of Banking and Securities will hold a legislative conference to discuss Kentucky's banking laws which were revised by the 1984 General Assembly. According to Commissioner Ballard W. Cassidy Jr., the meeting is planned for June 25, beginning at 1 p.m. at the Capital Plaza Hotel in Frankfort.



IN MEMORIAM
In memory of Randall Fannin, who gave his life in battle (Italy) May 20, 1944.

RANDALL FANNIN
While bomber planes were roaring, And ships sank at sea, Our darling stood in battle, Praying, "Nearer, My God, to Thee." Our county was in danger, Randall knew he couldn't stay; With chin up and smiling, Thus our boy marched away. Away from home and kindred, Away from his native land; We thank God for remembrance When He took Randall's hand. Should he awaken from slumber, His words would surely be, "Dear Brother, Please weep not for me." Brother Herschell 1t.



A TRIBUTE TO BUTLER HAMILTON ON FATHER'S DAY
Dad, you were the best father a girl could have. Your honesty was a virtue that will live with me forever. Sadly missed by your daughter, V. LOIS HAMILTON WELLS Ypsilanti, MI

FOR SALE
3-bedroom house at Auxier
For appointment, call 886-8018 or 886-6269
6-20-1t

CARTER FUNERAL HOME
47 SOUTH LAKE DRIVE • PRESTONSBURG
Phone 886-2774

MARKETLINE

EFFECTIVE	RATES		THROUGH
JUNE 19	AMOUNT DEPOSITED	AMOUNT DEPOSITED	JUNE 25
Maturity	\$500-\$2,499	\$2,500-\$49,999	AMOUNT DEPOSITED \$50,000-\$99,999
7-59 days	8.75%	9.00%	
60-90 days	6.50%	9.00%	9.50%
91-180 days	8.00%	10.00%	10.30%
181-365 days	8.50%	10.50%	10.75%
366 days - 18 months	8.90%	10.90%	11.15%

*LONGER MATURITIES AND RATES ARE AVAILABLE UPON REQUEST
SUBSTANTIAL PENALTY FOR EARLY WITHDRAWAL

"Just Think What We Can Do Together!"

First Commonwealth Bank
Member FDIC
ANYTIME BANKER
Martin • Betsy Layne • Two Locations In Prestonsburg

Amana room air conditioners
ENJOY BIG SAVINGS DURING OUR
Cash & Carry SALE

PRICED SO LOW WE CAN'T AFFORD TO DELIVER.*
*20" EXTRA CHARGE FOR DELIVERY
SANDY VALLEY COOLING & HEATING
Highway 80
Allen, Ky. Phone 874-9218
S&T STORES
6-20-2t

LEEDY'S MONUMENT CO.

ALL TYPES
MARBLE • GRANITE
-MAUSOLEUMS-
LARRY & MYRTLE LEEDY
886-3925
MIDDLE CREEK RD.
PRESTONSBURG
6-14-16t



SWIMMING LESSONS at Archer Park, June 25-July 6

11:00-12:00, Young Beginners, Beginners
5:00-6:00, Young Beginners, Adults

CALL 886-6390 or 886-6066

Country Music Show

featuring Marcus Prater
and the Country Grass Road Show
from Columbus, Ohio

SATURDAY, JUNE 23, 8:00-12:00 p.m.

ALLEN CENTRAL HIGH SCHOOL GYM

Adults, \$3.00; Children under 12, \$1.50

Sponsored by the
Meytown Volunteer
Fire Department



Riverview Manor Employees Help Red Cross



Employees of Riverview Manor Nursing Home, above, successfully man-
ned a roadblock, May 26, and collected approximately \$4,000 for the Red Cross.

Pictured above, kneeling, from left, are Jimmy Auxier, Carmen Slone, Chris Justice, Barbara Goble, and Darwin Thoroughman. Seated, from left, are Helen Hughes and Mary Marsh. Standing, in front, from left are Flora Hale, Wilma Campbell, Minnie Walker, Venice Branham, Charlotte Slone, R.N., administrator; Mattie Jones, Audrey Goble, Emma Hedrick, and in back, from left, are Elaine Roberts, June Goble, Louise Elswick, Mark Thoroughman, Joyce Duff, Barbara Owens, Diane Porter, Pat Shepherd, Phyllis Thoroughman, Doug Burke, Sheila Williams, Inez Lewis, Martha Burke, Billie Johnson, and Monta Gail Burkett. Not pictured are Naomi Brown, Thelma Horn, Ernestine Horn, Doris Patton, Carolyn Johnson, Linnie Goble, Judy Hall, Hala Hale, Joy Hall, Norma Spears, Virginia Allen, and Gwen Wheeler.

Kentucky Fishing Report

Hot, humid weather has not affected good fishing conditions at most of Kentucky's largest lakes. The lake-by-lake rundown, as reported by fish and wildlife conservation officers:

KENTUCKY: White bass fair to good trolling deep running crank baits over ridge tops (8-10 feet deep); bluegill good on crickets around shoreline; in tailwaters, catfish fair; clear, stable at summer pool and 74°.

BARKLEY: Black bass slow using artificial night crawlers around shoreline; bluegill good on crickets and worms drift fishing; in tailwaters, catfish fair on cut bait; clear, stable at summer pool and 79°.

BARREN: Black bass fair on spinner baits and worms near shoreline; white bass excellent at night under lights using minnows and jigs; bluegill excellent on crickets around rocky bluffs; catfish fair on trotlines; in tailwaters, crappie and trout fair; clear, falling slowing at

12 feet above summer pool and 82°.

NOLIN: Black bass good during day, fair at night on spinner baits and plastic worms; white bass fair at night under lights still fishing with minnows; bluegill good on crickets around shallow banks; clear to murky, stable at summer pool and 82°.

ROUGH RIVER: Bluegill fair on worms and crickets drift fishing near bluffs; clear, falling at five feet above summer pool and 82°.

TAYLORSVILLE: Black bass good on crank baits near shoreline; bluegill good on worms; catfish fair on nightcrawlers; clear, stable at summer pool and 80°.

HERRINGTON: Black bass excellent on plastic worms early and late in day off points and over drop offs; bluegill fair drift fishing off steep banks; clear, stable at summer pool and 70°.

CUMBERLAND: Black bass fair at night on plastic worms and spinner baits around shoreline; white bass fair at night under lights using minnows off deep banks; walleye fair on live nightcrawler rigs along shoreline; in the lower lake, black bass slow on surface lures and night crawlers in inlets and coves; white bass and walleye good at night under lights on minnows off points and rock walls; walleye fair to good during the day on night crawler rigs off points around cover; in tailwaters, trout fair on cheese and corn; clear, falling slowly at summer pool and 83°.

DALE HOLLOW: Black bass good on dollflies and pork rinds or plastic worms at night off deep banks and points and during day using large minnows and crawfish; bluegill good on worms near shallow banks; clear, stable at summer pool and 85°.

LAUREL: No report available.
CAVE RUN: Black bass fair casting crank baits over cover; musky fair trolling along main channels; clear, stable at summer pool and 84°.

BUCKHORN: White bass fair at night under lights using minnows near cliffs; catfish good on night crawlers near shoreline; clear to murky, stable at summer pool and 76°.

DEWEY: Crappie fair on minnows (8-10 feet deep) over cover; clear to murky, stable at summer pool and 80°.

GRAYSON: Crappie fair on minnows and white jigs (6-10 feet deep) over cover; black bass slow on spinner baits and worms off rocky points; bluegill fair on worms around brush; clear, stable at summer pool and 78°.

FISHTRAP: Crappie slow on minnows (4-5 feet deep) over cover; catfish slow on cut bait at night; clear, stable at summer pool and 80°.

NOTICE OF INTENTION TO MINE

Pursuant to Application
Number 436-8011

(1) In accordance with the provisions of KRS 350.055, notice is hereby given that BeBe Coal Corporation, P.O. Box 183, Ivel, Ky. 41642, has filed an application for a permit for a loader, crusher, washer, refuse disposal and coal processing facility affecting 20 acres located 0.2 miles west of Harold, in Floyd county.

(2) The proposed facility is approximately 0.8 miles north from KY 979's junction with KY 1426, and located 0.1 miles north of Mud Creek. The latitude is 37° 32' 18". The longitude is 82° 38' 18". The surface area is owned by Emmitt Conn, C. Hayes, Montana Osborne, E.W. Hale, and the Kentucky Department of Transportation.

(3) The proposed facility is located on the Harold U.S.G.S. 7 1/2 quadrangle. The operation will effect an area within 100 feet of public road, Old KY 1426. The operation will not involve relocation of the public road. The operation will effect an area within 100 feet of public road, KY 979. The operation will not involve relocation of public road.

(4) The application has been filed for public inspection at the Department for Surface Mining Reclamation and Enforcement's Prestonsburg Regional Office, 431 South Lake Drive, Prestonsburg, Ky. 41653. Written comments, objections or requests for a permit conference must be filed with the Director of the Division of Permits, 6th Floor, Capital Plaza Tower, Frankfort, Kentucky 40601. 6-20-84.



Mt. Parkway home on 8.5 acres. Approximately 3,100 sq. ft. in house.



A real charmer in a most desirable neighborhood.



3-bedroom ranch in Clark School District.



Assumable low rate mortgage on this 3-bedroom, 2-bath house.

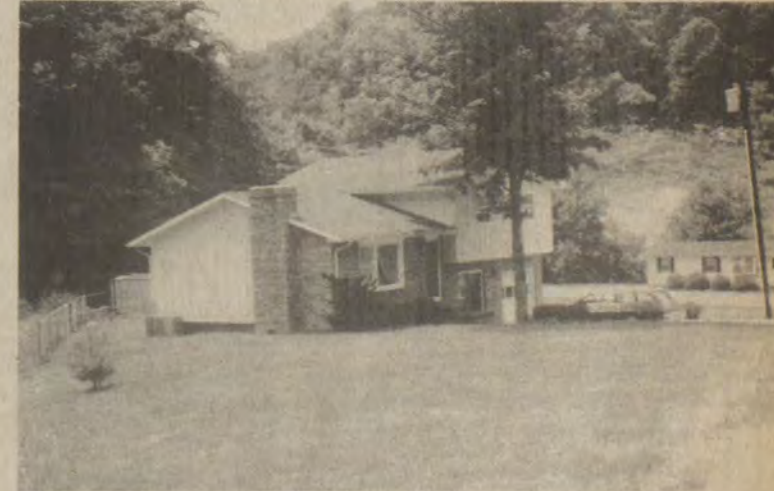

Tri-level in excellent condition, in good location.



Central heat and air in 1,350 sq. ft. house on a 120x100 lot.

LEVEL LOTS-115x200. Priced to sell at \$12,000 each.

RON LAWSON, BROKER—OFFICE: 886-9100
BROKER-SALES ASSOCIATES:
SCOTT MOORE, 886-1299—FRANCES COOLEY, 874-2088

Sealy choices at SALE PRICES

CHOOSE...

quilts or smooth tops

CHOOSE...

medium firm, firm or extra firm

CHOOSE...

durable designer covers

CHOOSE...

Twins, Fulls, Queens or Kings

Our giant special purchase makes it happen! We made an exceptional buy and you benefit from quality features at incredibly low prices.
Puffy cushioning for comfort
... hundreds of specially tempered coils for firmness
... ultra-durable torsion bar foundations. Choose your Sealy and save!



GROUP I

Better QUALITY
SEALY BETTER QUILTED
MATTRESS AND
BOX SPRINGS

BOTH PIECES
\$249⁹⁵
PER SET

GROUP II

Good QUALITY
SEALY
MIS-MATCH MATTRESS
AND BOX SPRING

BOTH PIECES
\$179⁰⁰
PER SET

GROUP III

Best QUALITY
SEALY BEST HEAVY QUILTED
MATTRESS AND
BOX SPRINGS

EACH PIECE
\$149⁹⁵

ARROWOOD'S HARDWARE & FURNITURE
PHONE 886-6116, S. LAKE DRIVE • PRESTONSBURG • PHONE 886-2703, COURT ST.



piggly wiggly

Make It A First Choice Summer....

Shop These Convenient Locations:

**North Lake Drive
Prestonsburg, Ky.**

SALE DATES:
Items and Prices Good
June 17 thru June 23, 1984.

•Quantity Rights Reserved

U.S.D.A. Choice Grain Fed Beef
Center Cut Bone-In

Chuck Roast

\$1.19
lb.



U.S.D.A. Choice Grain Fed Beef Boneless

Chuck Roast **\$1.39**
lb.

U.S.D.A. Choice Grain Fed Beef

Ground Chuck **\$1.59**
lb.

U.S.D.A. Choice Grain
Fed Beef, Center Cut, Bone-In

Chuck Steaks

\$1.29
lb.



Quarter
Pork Loin
Sliced into Chops

\$1.49
lb.

U.S. Grade A Piggly Wiggly
Whole Frying

Chicken **59¢**
lb.

Valleydale

Fun Buddies **59¢**
12 oz. pkg.

Fresh Sliced Pork Shoulder

Steaks **\$1.19**
lb.

U.S. Grade A Piggly Wiggly
Cut-Up Frying

Chicken **69¢**
lb.

Valleydale Smoked Sliced Free

Picnics **69¢**
lb.

Market Style Sliced

Bacon **\$1.19**
lb.



Orange Juice

99¢

Piggly Wiggly
64 oz. ctn.



Cake Mix

79¢

Duncan Hines
Assorted
Flavors,
18.25 oz. box

Duncan Hines Ready to Spread
Assorted Flavors

Frosting **\$1.19**
16.5 oz. can



Spaghetti

69¢

Ronco
1 lb. pkg.

Prego Spaghetti Regular, Mushroom,
Meat, No Salt Added

Sauce **89¢**
15.5 oz. jar



Beans

2/79¢

Luck's
Assorted
Variety,
15 oz. can

Martha White Self-Rising White or
Yellow, Plain

Commeal **99¢**
5 lb. bag

Flavorich
Buttermilk 1/2 gal. ctn. **99¢**

Flavorich Regular or Light
Cottage Cheese **\$1.29**
24 oz. ctn.

Coronet
Decorated Napkins **98¢**
160 ct. pkg.

Mt. Olive Fresh Kosher Dill Strips
Pickles **\$1.19**
24 oz. jar



Parkay

59¢

Kraft
Margarine
Quarters
1 lb. pkg.



Coronet Georgian
Bathroom

Tissue

Pastel or Print,
4.5" x 4.5"
8 roll pkg.

\$1.69

Mennen Baby Magic
Oil **\$1.49**
4 oz. bottle

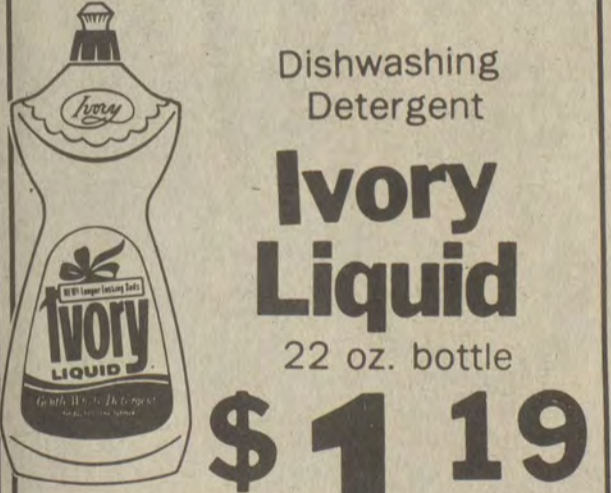

Dishwashing
Detergent

**Ivory
Liquid**

22 oz. bottle

\$1.19

Arrid Solid Extra Dry or Unscented
Deodorant **\$1.49**
2 oz.



Tide

\$2.99

Laundry
Detergent
84 oz. box

Flavorich
Ice Cream

1/2 gal. ctn.

\$1.59

Kellogg's
Corn Flakes

18 oz. pkg.

\$1.09

First Choice Produce!



California
Grapes

Red
or White
Seedless

\$1.29
lb.

Southern
Peaches **49¢**
lb.

California
Nectarines **79¢**
lb.

Florida Super Select

Cucumbers .. **43¢**
lb.

Florida Green

Limes **6/59¢**

New Green

Cabbage **23¢**
lb.



California

**Red
Plums** **59¢**
lb.



Coffee

\$3.29

Folgers
Instant
8 oz. jar



Wesson Oil

\$1.29

24 oz. bottle

NEW! Six Luncheon Features From



\$1.99* Your Choice

- 1) **Two Piece Chicken Lunch**
2 Pieces of golden brown Lee's™ Famous Recipe® Country Chicken, mixed, (No Substitutions Please) your choice of two of our delicious side items, and a fresh, hot, homemade buttermilk biscuit.
- 2) **Country Fried Steak Dinner**
Two Lee's™ Famous Recipe® Country Fried Steaks, your choice of two of our delicious side items, and a fresh, hot, homemade buttermilk biscuit.
- 3) **Liver Dinner**
½ pint of Lee's™ Famous Recipe® livers, your choice of 2 of our delicious side items, and a fresh, hot, homemade buttermilk biscuit.
- 4) **Gizzard Dinner**
½ pint of Lee's™ Famous Recipe® gizzards, your choice of 2 of our delicious side items, and a fresh, hot, homemade buttermilk biscuit.
- 5) **Bar-B-Que Chicken Sandwich Platter**
A Lee's™ Famous Recipe® BBQ Sandwich and your choice of 2 of our delicious side items.
- 6) **Vegetable Plate**
Your choice of any four of the following: corn on the cob, slaw, baked beans, potato salad, mashed potatoes and gravy, green beans, or macaroni salad. Also includes a fresh, hot, homemade buttermilk biscuit.

*Offer good from opening till 3 p.m. Monday thru Saturday. Phone 886-1396 • 105 N. Lake Drive • Prestonsburg 6-13-31

**Our Luncheon Specials
Keeps You Coming Back!**

Summer Ray Queen



—Photo by Steve Porter
Kristy Lynn Bishop, 13-year-old daughter of Richard Bishop and Thelma Wallen Bishop, of Auxier, won the title of Ky. Summer Ray Queen, Sunday, June 10, at Wheelwright High School. She won the titles of beauty, sportswear, swimwear and photogenic queen and also won two special events, "Most Beautiful" and "High Point Queen," ages 9 to 17 years and won the titles of Sportswear Queen, Churchwear Queen, and two special awards of "Prettiest Dress" and Most Beautiful at the Queen of Queen's Beauty Pageant held at Allen Central High School.

Kristy is granddaughter of Mr. and Mrs. Ollie P. Wallen, of Prestonsburg and Mr. and Mrs. John Bishop, of Paintsville.

Disaster Hotline To Close Sundays

Effective June 16, the Federal Emergency Management Agency's Toll-Free Disaster Hotline (1-800-422-1044) will cease operation on Sunday. The hotline has been in operation seven-days-a-week since May 18 and has handled 5,195 calls to June 10.

The hotline still maintains hours 8 a.m. to 5 p.m. Monday through Saturday, and is always available for:

- Up-to-date information on disaster programs.
- Assistance in filling out forms and papers for processing.
- Housing information—in particular, temporary housing and mobile home sites being offered from the FEMA program.
- Any questions whatsoever pertaining to disaster matters. Deadline for applying for disaster assistance is July 16.

Put Your Lawn Work In Our Hands



Let GREENLAND take over your lawn needs after your landscaper has finished. In the event that you are not quite satisfied with the color or quality of your lawn, there is an easy solution to this dilemma. Call GREENLAND LAWNS. No, not the Greenland just North East of us with the famous Ice Shelf—but the Greenland that's going to be famous for its green, lush lawns.

JUST CALL 886-8097 OR 886-1798 for an appointment, or drop by and talk with Paul Green, your local Greenland Representative located at SHILOH GARDENS, U.S. 23, between Paintsville and Prestonsburg.

Greenland Lawns provides quality seeding, fertilizing, mowing, and trimming. Other services available are Aeration Power Raking or Thatching. Some lawns may need selective herbicide application, fungi treatment, or perhaps an insecticide to further enhance an already mature lawn. Crabgrass, ground ivy, webworm, dandelion, etc., should be addressed. We also install manual and automatic sprinkler systems. This maintenance service is available for large or small lawns.

A REALLY BEAUTIFUL LAWN IS NO ACCIDENT.

6-20-11-pd

FILL 'ER UP FOR LESS

PRICES EFFECTIVE JUNE 20 THRU JUNE 24
WE RESERVE THE RIGHT TO LIMIT QUANTITIES
AND CORRECT PRINTING ERRORS.



SHOP THESE FOUR
**GOLDEN VALUE
MARKETS**

**LITTLE BEAR
MARKET**
ALLEN, KY.
MON. THRU SAT. 8 TO 8; SUN. 10 TO 6

**WAYSIDE
MARKET**
GARRETT, KY.
MON. THRU SAT. 8 TO 8; SUN. 10 TO 6

**TRIANGLE
MARKET**
MARTIN, KY.
MON. THRU SAT. 7 TO 7; FRI. 7 TO 8; SUN. 9 TO 7

ALCOHOL 16-OZ. **59¢**
WESSON OIL 24-OZ. **\$1.39**
WIENERS BRAND NAME SPECIALLY MARKED IN EACH STORE 12-OZ. **89¢**

**HALL'S
BYPRO MARKET**
BYPRO, KY.
MON. THRU SAT. 9 TO 7; SUN. 12 TO 5

MARTHA WHITE SELF-RISING FLOUR 10-Lb. Bag \$1.99	TASTY BIRD CHICKEN STRIPS 12-OZ. \$2.29	HEINZ SQUEEZE BOTTLE KETCHUP 28-OZ. \$1.29	FRESH LETTUCE Head 49¢	DOWNY FABRIC SOFTENER 96-OZ. \$2.49
4-STICK PARKAY MARGARINE 69¢	14-OZ. MAXWELL HOUSE INSTANT COFFEE \$5.99	18-OZ. STRAWBERRY KRAFT PRESERVES \$1.39	22-OZ. SUNLITE DISH LIQUID 99¢	MARTHA WHITE MACARONI & CHEESE 7½-OZ. BOX 3/\$1
2½-SIZE CAN CAMP'S PORK AND BEANS 79¢	24-OZ. MORTON HOUSE BEEF STEW \$1.09	5-LB. FAMILY PACK FRENCH FRIES \$1.69	GAL. BTL. GENERIC BLEACH 69¢	USDA CHOICE RIB EYE STEAKS \$3.89 Lb.
8-OZ. BOWL COOL WHIP 89¢	GIANT SIZE BREEZE DETERGENT \$2.19	25-LBS. TRAIL BLAZER CHUNK DOG FOOD \$3.99	MENNEN'S SKIN BRACER \$1.99	DEL MONTE PINK SALMON 15-OZ. \$1.79
10-LBS. LOG CABIN SELF-RISING MEAL \$1.99	50-CT. BAYER ASPIRINS \$1.49			

SELL IT FAST! BUY IT RIGHT! USE WANT ADS!

SPECIAL!
New 1984 65'x14', 2 bedrooms, 2 full baths, chapel roof, deluxe furniture and appliances, extra insulation package and more! **On Sale \$15,965!** Ask Hubert to see stock No. 6849 and SAVE!



U.S. 23 Harold, Ky. - 478-9246

M&S Construction
"For all jobs—large or small."
FREE ESTIMATES
WITH 20 YEARS EXPERIENCE
Call Romey Spears
874-2688 or 874-2061

HOUSE FOR SALE AT LOUISA
Ready to move in. Comfortable, carpeted, 3-bedroom ranch with huge family room, fully-equipped country kitchen, living room with custom drapes, central air and heat. Situated on large lot with plenty of room for garden. Close to shopping and schools. \$45,000.
Call: 1-638-9092, evenings.

FOR SALE: • 1980 Ford Bronco 4x4, 6-cyl., std., \$3695. • 18-ft. Starcraft Boat, 110 HP I/O \$3500. • 1958 Corvette, 95% original, unassembled \$6200. • 12 HP Gravelly Riding Tractor, 52" deck \$950. Call 874-8959 after 5:00 or Contact Tipton Wyatt.

FEDERAL, STATE AND CIVIL SERVICE JOBS NOW AVAILABLE IN YOUR AREA.
CALL 1-(619)-569-8304 for info.—24 hrs.

CARPENTRY WORK AND RE-MODELING
• Complete line of kitchen and bathroom cabinets to choose from
• Rooms and porches built on
• Plumbing and house wiring
CALL 377-6067

OFFICE FOR RENT
* Located 326 N. Lake Drive Prestonsburg, Ky.
* APPROXIMATELY 1500 SQ. FT.
* 4 OFFICES, CONFERENCE ROOM AND KITCHENETTE. ALSO HAVE SOME OFFICE FURNITURE FOR SALE.
* FOR ADDITIONAL INFORMATION CALL
* 874-2131 or 874-2116

COLLINS SECURITY SERVICE
• LICENSED • BONDED • INSURED
• 18 YEARS SECURITY EXPERIENCE •
• 24-HOUR GUARD SERVICE •
(606) 886-9867 OR 886-3665
JESSIE COLLINS, President

WANTED—REGISTERED NURSE
To work at physician's office in Pikeville area. Good pay and benefits. L.P.N.'s need not apply. Experience preferred but not required.
CALL 432-0971, 9 am-4 pm, Mon. thru Fri.

Ray's T.V. and Stereo Repair
• EVENING SERVICE CALLS BY APPOINTMENT
ALL CITY CALLS \$15.00
Over 20 years experience
886-9619

MINING EQUIPMENT FOR SALE OR TRADE
Joy 11CM Continuous Miner, Joy 14 BU 10 Loader; 3 S&H Pushout Cars; 645 B Fiat Allis enloader; Galis Feeder; 300 Galis Roof Bolter; 380 Galis Roof Bolter; 2 Rock Dusters; AR4 Elkhorn Scoop.
**CALL, DAY; 377-2077
NIGHT; 285-5149 or 285-5040**

INVITATION TO LEASE OFFICE SPACE
The Finance & Administration Cabinet of Kentucky desires to lease approximately 2,600 net square feet of office space to be located in Prestonsburg or Paintsville, Kentucky. Space must be available for occupancy on or before September 15, 1984.
Responses may be made by any person in writing on or before 10:00 a.m. Friday, June 29, 1984. You need only to designate the type and location of the property, the name, address, and phone number of the property owner, and the date of availability of the property for lease. Lease Requisition Number SR-263 should be clearly marked on the outside envelope of each proposal submitted to Room 171, New Capitol Annex, Frankfort, Kentucky, 40601.
All responses received will be publicly opened and read at the above designated time. You will be notified by a representative of the Leasing Branch so that an appointment can be made to inspect the proposed facility.
Property must be approved by the Office of the State Fire Marshal, meet OSHA and handicapped accessibility specifications, as well as existing applicable building codes. For any additional information contact Jim Butler of the Leasing Branch at (502) 564-2416 or 2319.

REPO CLEANERS
Only 3 left. Latest model. New 5-year warranty.
Call 478-9407
*An equal opportunity employer.

BULLDOZER BACKHOE WORK
"FREE ESTIMATES"
Phillip D. Neely Construction
886-1885—886-3453

HOUSE FOR SALE IN AUXIER
EIGHT ROOMS, ONE BATH, PLUS CARPORT. NEVER BEEN FLOODED.
For appointment call **874-9784**

LOOKING FOR PEOPLE TO GROW WITH ME
Opportunity for management within 6 months. Willing to train. If you're the right person,
Call 874-9041
between 10 a.m.-2 p.m. only Thursday.

INSTRUCTION LEARN TO DRIVE
AS SEEN ON TV
NOW TRAINING ON DOUBLE-TRAILERS
NO EXPERIENCE NEEDED! We train MEN and WOMEN. No need to quit present job. Full or Part-time training. DOT Certification Placement Dept.
ALLIANCE TRACTOR-TRAILER TRAINING CENTERS
ARDEN, NC
Call Toll Free Anytime
1-800-334-1203

Remodeling, Siding, Roofing, Heating & Air Conditioning, Additions, Garages & Custom Homes
RESIDENTIAL BUILDERS
OLLIE JONES
(606) 886-6525
Prestonsburg, Ky.

ENVIRONMENTAL MONITORING SERVICE, INC.
SAMPLING AND ANALYSIS OF WATER AND WASTE WATER
• Bacteriological Analysis of Domestic & Well Water Supplies • Completion of Quarterly N.P.D.E.S. Forms As Required By State & EPA
• Environmental Impact Statements & Assessments
Member of AST M & The National Environment Health Association. LABORATORY MEETS ALL STATE OSM & EPA REGULATIONS.
PHONE 789-3258
U.S. 23 So., Paintsville

FOR SALE
APPROXIMATELY 50 ACRES LAND FRONTING ON RT. 1086, MINNIE, KY. CITY WATER TAP.
CALL (606) 638-9719 AFTER 5 P.M.

When a Hydraulic Hose Breaks
It's a Big Headache in a Small Factory
When a hose goes, production often comes to a standstill while you wait hours — even days — for a replacement.
Now there's no more waiting.
We make factory-quality hydraulic assemblies to your exact specifications in minutes.
 Hydraulic Hose Specialists for Agriculture, Construction, and Industry
BETSY LAYNE AUTO PARTS INC.
Hayes Complex
P. O. Box 9 Betsy Layne, KY 41605
478-9495 Or 478-9993

DOZER FOR RENT OR LEASE.
Call Anytime, 886-9880, 886-6495

Roof Trusses For Commercial & Residential
ANY TYPE WILL BE MADE TO YOUR SPECIFICATIONS. FREE ESTIMATE—FREE DELIVERY.
FAST SERVICE EAST KENTUCKY ROOF TRUSS CO.
Phone 606-886-9563, Prestonsburg, Ky. (anytime)
886-2073 H. L. Setser, President

Water Well Drilling
Most wells drilled in half a day by Rotary Machine.
Kinzer Drilling Co.
Allen, Ky.
Phone 874-2258

NEW TOWN HOUSES FOR RENT
2 bedrm., total electric. \$350 per month, plus deposit. Couples preferred.
CALL GOBLE LUMBER; 874-9281 OR 874-2318

M & M HOUSEMOVING AND RAISING
MODERN HYDRAULIC JACKING SYSTEM
WE ARE NOW IN THE AREA MOVING AND RAISING HOUSES.
(606) 248-0350 (606) 248-4174

HITCHCOCK REPAIR SERVICE
24-Hour Emergency Service
• AIR-CONDITIONING
• REFRIGERATION
• ALL MAJOR HOUSEHOLD APPLIANCES PARTS, SERVICE AND INSTALLATION
PHONE: 886-6900 OR 886-1473

SUMMER JOBS AVAILABLE
We are looking for college students to work in exciting, inspirational environment.
Opportunity to earn in excess of \$250.00 week.
Call 478-9407
EQUAL OPPORTUNITY EMPLOYER

Sears
INSTALLED continuous aluminum GUTTERING \$2.10 per lineal foot INSTALLED
Custom-made at your home by our factory-on-wheels
Offer expires 6/30/84 dial 886-8135 for a FREE ESTIMATE Ask for Larry
789-4416 • 349-3200
Sears
NO. LAKE DRIVE PRESTONSBURG, KY.

HIGHLANDS DIALYSIS FACILITY
R. N. needed immediately for Nephrology Nursing. Will train. Three-day work week. Salary commensurate with education and experience.
CALL 886-3893
Monday thru Friday, 9-4

BOB WHITE CONSTRUCTION
Box 282, Prestonsburg, Ky.
Dozers • Backhoes
• Dump Trucks
FREE ESTIMATES
Call 886-3544

OOPS! WE GOOFED!
We have 3 brand-new 14-wide homes just arrived from the factory....and we don't need them! All 3 are identical! Large front kitchens, bay windows, 2 spacious bedrooms, chapel roofs, and much more!
Only \$12,900! Save \$3,000! They must go! See Hubert today!
 U.S. 23 Harold, Ky. - 478-9246

BOLEN'S APPLIANCE REPAIR
Repairs on Washers • Dryers • Stoves
No Service Charge—
Pay only if we fix it. 60-Day Warranty on Parts, 90-Day Warranty on Labor.
Free Estimates
Don't Settle For less
Ph. 358-9617
24-Hours A Day

For all your Building, Remodeling, Kitchen Cabinets...Call the one that does it all—
CRASE HOME BUILDERS
"We Get The Job Done."
358-9485

GOVERNMENT JOBS
\$16,559 - \$50,553/year.
Now Hiring. Your Area
Call 1-805-687-6000
Ext. R-4680.

TROY'S CABINET CENTER
US 23, Ivel, Ky.
Stock or Custom-Built Cabinets
Kitchen Cabinets, Vanities
Thermador Appliances on Display
Free Estimates Discount Prices
Call 478-5344

Sears
Aluminum and Vinyl Siding Installed Locally at Sears!
• FREE PLANNING
• FREE ESTIMATES
• INSTALLATION ARRANGED BY SEARS
• ASK ABOUT SEARS CREDIT PLANS
Sears
Where America shops for Value
NO. LAKE DRIVE PRESTONSBURG, KY.
886-8135 789-4416 349-3200

RAY HOWELL BUILDING & HOME IMPROVEMENTS
• REMODELING • PAINTING • DRYWALL • TEXTURING • WALL PAPERING
• DECKS • ROOFING • FENCES • STORAGE BLDGS. • ETC.
FOR ALL YOUR HOME IMPROVEMENT NEEDS,
CALL 886-1640

CONCRETE
Commercial & Residential
• Floors • Walls • Foundations
• Patios • Sidewalks • Driveways
Free Estimates
Ousley Concrete Const. Inc.
West Prestonsburg, Ky.
PHONE JAMES OUSLEY
886-8373

Prime Maintenance Service Company
A new company for a new concept in Auto Care. Takes the question, guess work, and remembering out of keeping your vehicle safe and ready to go—all the time. All service done under contract and by appointment. Widows, over 65, and disabled always get a 10% Discount. Also fleet rates. Call your P.M.S.C. Agent: 8:00-4:00, Len,
377-2314

Amana COOLING-HEATING DEALER
HIGH-EFFICIENCY AIR-CONDITIONERS. HEAT PUMPS • ELECTRIC IGNITION GAS FURNACES • WINDOW UNITS RADARANGE MICROWAVE OVENS
SEE LARRY FOR THE FACTS. BRING IN YOUR FLOOR PLAN FOR AN ESTIMATE—DO IT YOURSELF OR INSTALLATION CAN BE ARRANGED.
Bring window air-conditioners to our shop for repairs and save.
SANDY VALLEY HARDWARE CO.
ALLEN, KY.

MOBILE HOME MOVING SERVICE
• Free estimates • Insured
CALL 358-4520 or 358-9348
Ralph O'Quinn

LAWSON BROTHERS MOBILE HOME MOVERS
Call us for your complete moving and setup.
• Parts & Service
• Doublewides
★ Statewide, Licensed, Insured, and Bonded.
★ 20 Years Experience
IVEL, KY. 478-9254 ANYTIME!
"If the price is not right, Don't fuss—Call US"

BEAUTIFUL BUILDING STONE
Sandy Valley Monument and Building Stone Co. (Inc.)
Phone 874-2273—Allen, Ky.

• LIMESTONE VENEERING
• MARBLE LANDSCAPE CHIPS
• PORTABLE CONCRETE STEPS
• VERMONT SLATE
Located On Old U.S. 23 In New Allen

SELL IT FAST! BUY IT RIGHT! USE WANTADS!

HOUSE FOR SALE: Like new. Owner will sell for reasonable down payment. owner will finance balance at 9 percent. On Little Paint. Call Bun Montgomery, 886-3473. 6-13-tf.

FOR SALE: 1979 Jeep Wagoneer. A.C., P.B., P.S., stereo. Call 285-9937, George David Bush. 6-13-2t.

FOR SALE: Six-week-old German Shepherd, Norwegian Elkhound pups. Males, \$75; females, \$50. Call 478-9826 at Betsy Layne. 1tpd.

FOR RENT: Two bedroom trailer near Prestonsburg. Air conditioned, very clean, partial utilities paid, adults only. Also, apartment, preferably male or a family. Call 886-6374. 1tpd.

HOUSE AND LOT in Estill for sale. House and furniture all goes together, \$13,000. Call 358-4458. 1tpd.

FOR SALE: 1980 Chevy Citation, in good condition, 40,000 miles. Call 886-3129 and after 6 p.m., call 789-8548. Priced to sell. 1tpd.

2-BEDROOM MOBILE HOME in good condition. Clean and has not been in flood. Can be sold with or without furniture. Reason for selling—buying new one. 886-6980 or 886-1605. 1tpd.

4-FAMILY YARD SALE: Thursday, June 21, at Cliff, just below the bridge. 1tpd.

CHAIN LINK FENCE: Residential and commercial. Prestonsburg Fencing Company. Call H.L. Setser for free estimates, 606-886-9563, 885-2073, anytime. 4-11-tf.

FOR RENT: 4-room unfurnished apartment, \$200 rent, \$150 deposit. Couples only, no pets. Call Jeanette Hubbard, 886-2557. 5-18-tf.

CHAIN SAW & MOWER PARTS: (Mufflers, points, sprockets, chains, condensers, replacement line, etc.) SANDY VALLEY HARDWARE at Allen. 4-4-tf.

RAISE, LEVEL OR MOVE houses or mobile homes. Also, do block and concrete work. Hall's House Raising. Phone 47-2610. 3-28-tf.

DAMRON NEW & USED FURNITURE: Living room suites starting at \$159. A-1 appliances. Rt. 122, Drift, Ky. Phone 377-2071. 5-25-tf.

4-WHEEL DRIVE: We can align and balance yours. WHEEL & ELECTRIC, 874-9774. 2-29-tf.

INTERIOR AND EXTERIOR Porter paint, 1,000 colors to choose from. BEN FRANKLIN STORE, phone 886-2169, Prestonsburg. 5-16-tf.

TREATED utility poles, 18 ft. 20 ft. and 25 ft. lengths. Also fence posts at GOBLE LUMBER CO., phone 874-9281. 4-11-tf.

GRAVEL FOR SALE: \$8.75 per ton, plus delivery charge. Call 886-3425, JIM COX. 6-23-tf.

LIGHT FIXTURES: 1/2 price at GOBLE LUMBER COMPANY, phone 874-9281. 4-11-tf.

WATCH REPAIR: If you want the best job, bring watch repairs and jewelry repairs to WRIGHT BROS. JEWELERS. 11-12-tf.

PERMA-SHIELD Anderson windows. All styles, 20 percent off regular price at GOBLE LUMBER CO., phone 874-9281. 4-11-tf.

FOR SALE: 1970 Mach I Mustang. Excellent condition. 351 Cleveland automatic, \$4000. 606-478-9912, Larry Kimbler. 5-30-4t.

DRIVEWAYS, SIDEWALKS, PATIOS, footers. Conn's Concrete, 478-5069. 5-30-4t.

RUMMAGE SALE: Blue River, Ky., old Ervin Shepherd Service Station. New and used items. Different items every day. Antiques and more. James Martin Case. 5-30-4t.

FOR SALE BY OWNER: Four bedroom house, 2 baths, 3 large living levels plus basement and utility building, large yard with fruit and nut trees. Located 5 miles from state park, short drive from Prestonsburg or Paintsville. Priced to sell in mid-60's. For more information, call 789-3071, Bill Kretzer. 5-16-tf.

BASS BOAT SEATS for sale. Fair condition. Four seats. \$40. Call 886-8660. 1tpd.

HOUSE FOR SALE at Garrett. Six rooms. Central heat. Call 358-3381 or 358-4314. 6-20-2tpd.

FOR SALE: 1979 Kawasaki 400 LTD, \$850. Also 305 Chevrolet motor. Call 62-4217, Glen Hall. 6-20-2t.

FOR SALE: Two female poodle puppies, six weeks old, \$75 each. WANTED: Used spinet piano. Call Ann Hall, 452-4217. 6-20-2t.

1952 CHEVY PICKUP CLASSIC. Very sporty collector's item. Good running condition. Harold Combs, 785-5197. 6-20-2t.

FOR SALE: 1978 Mustang II. Good condition. Also baby crib bed with mattress and bumper pad, like new. Call 886-6984, Maryann Patrick. 6-20-2t.

NOTICE TO ADVERTISERS

All classified ads scheduled for only one week, must be paid in advance. All classified ads with only telephone numbers must be paid in advance.

CLASSIFIED ADVERTISING RATES	
10c Per word, if paid in advance	
15c Per word on charge account (\$2.50 minimum on both)	
Display classified advertising	
\$3.00 per column inch.	
Deadline 12 noon Monday.	

FOR SALE: Three bedroom frame house, one bath, on one acre lot, or 14-acre farm, 3 miles north of Prestonsburg on old 23 or 1428. Call 886-2881. 6-6-3tpd.

NEW HOUSE FOR RENT or sale at top of Abbott Mountain. Full size basement. Private. 886-6900, Ron Frasure. 6-6-3t.

FOR RENT: Mobile home, 2 bedrooms, behind Ron's Bargain Barn. 886-1551, Ron Frasure. 6-6-3t.

FOR SALE: Used appliances, furniture. Ron's Bargain Barn, 886-1551. 6-6-3t.

FOR SALE BY OWNER: 2-1/2-acres land, quarter mile from Allen Central High School, on dry side of road. Also, approximately 40 acres in same vicinity. Call 606-272-4288. 6-6-4tpd.

WALLEN'S TRADING POST and Tire Sales says: Check our prices first for the best deals around on new and used tires, wheels, caps, lugs, batteries, wheel covers, and lots more. Trade with us. We buy, sell and trade on most anything of value. Located on old 23 at mouth of Cow Creek. Phone 874-2289. 6-6-4tpd.

NEED INSURANCE? If so, call Sam Wallen's Insurance Service. Insurance for all ages. Life 0-85. Students, Young American, 0-26. Hospital for all ages. Burial 45-85. Guarantee Issue Life, 0-80. Hospital for those on Medicare and also cancer insurance. Phone 874-2289. 6-6-4tpd.

USED FURNITURE AND APPLIANCES—at Moore's Discount Furniture, Rt. 122, Printer, Ky. about 3 miles from Martin. Call 285-9354. 5-9-8tpd.

WANTED: RELIEF PHARMACIST needed for the Mud Creek Clinic, Teaberry, KY, July 9 through July 23. If interested, call Pat VanHoose, Big Sandy Health Care, 886-8546. 6-13-2t.

FOR RENT: Two bedroom house on right fork of Bull Creek. On large, private lot, \$225 month plus \$300 deposit. Call 886-2102, ask for Gary. 6-13-2tpd.

FOR RENT: Two bedroom, fully carpeted house to responsible middle-aged couple. References, security deposit and lease agreement required. No house pets, please. Call 874-2325. 6-13-2tpd.

FOR SALE: Four bedroom A-frame. Located at Lakeview Village. Call 886-8336. 6-13-2tpd.

FOR RENT: One bedroom and 2-bedroom apartments. Central heat and air conditioning. Call 886-8815. 6-13-2tpd.

FLASHING ARROW SIGN: First month free rent. Rental purchase plan. Portable sign, \$225. Call Bill Tuell, 502-782-2922. 6-13-2tpd.

FOR SALE: Two registered blue-tick pups. Also Australian Shepherd pups. Call 285-3552. 6-13-2tpd.

FOR SALE: 1974 Corvette, red, automatic, P.S., A.C. Excellent condition. Call 886-3451 after 5:00. 6-13-2tpd.

MACK TRACTOR & TRAILER for sale. Call 874-8918. 6-13-2tpd.

WANTED: WASHERS & DRYERS. Working or not. Call 358-9892. 6-13-2tpd.

FOR SALE: 24-foot pontoon with 50 h.p. Evinrude engine. In good condition. Docked at Jenny Wiley Boat Dock. Call 886-9851 days; 886-9480 nights. 6-13-2tpd.

FOR SALE: House at Auxier, 7 rooms and bath, 60x100 foot lot. Call 886-3676. 6-13-2tpd.

NEED YOUR MOBILE HOME MOVED? Call Lawson Brothers Mobile Home Service, Ivel, KY. Call 478-9254. 6-6-tf.

FOR SALE: 1979 GMC Blazer, one owner, four wheel, fully equipped, first-class shape, 44,000 miles. Call 886-2243 or 886-2474. 6-13-2tpd.

FOR SALE: 1971 Dodge 3/4-ton truck. Call after 5 p.m., 874-9991. 6-13-2tpd.

DAN'S APPLIANCE REPAIR: Repair on all brands washers, dryers, stoves. 24 hour service. New and used parts. 358-9892. 6-13-2tpd.

LARGE HOUSE FOR SALE: In large, fenced-in lot at Price, \$17,000. Call 377-6810, Martin Hall. 6-13-2t.

FOR SALE: 1968 Star Craft pop-up camper. Sleeps 8. Call 946-2787, Roger Wallen. 6-13-2t.

DEEP MINE EQUIPMENT for sale. Two 5-ton coal-hauling tractors, one roof bolter, one rectifier. Call 886-3463, Dexter Horn. 6-13-2t.

FOR SALE: 14x56 1981 Schult mobile home. Includes deck, concrete steps, underpinned with outside building and fenced-in yard on rented lot at Allen. Furnishings include dishwasher and A.C. Call 874-8127. 6-13-2tpd.

LOSE WEIGHT AND INCHES rapidly. Natural supplement prevents hunger. Call Diet Center, 886-8181, 874-2873. 6-13-2t.

FOR SALE BY OWNER: 21-ft. pontoon, 65 h.p. Evinrude blade engine; V-6 Allis-Chalmers dozer, 12-ft., needs minor repairs; John Deere farm tractor with 4-ft. bush hog. Delores Rudy, 285-9503. 6-13-2t.

FOR RENT: Four-room furnished apartment. No children or pets. Call 886-6239, M. Goble. 6-13-2t.

FOR SALE: 1980 Plymouth Volare, 6-cylinder, 4-door, A.C., P.S., AM-FM 8-track. Call 886-6051. 6-13-2tpd.

FOR SALE: 9-ft. Wilson satellite with Drake receiver, 10 months old. Call after 6 p.m., 886-6897, Tim Setser. 6-13-2t.

MOTORCYCLE FOR SALE: 1981 Yamaha Exciter 185. Excellent condition. \$750 or best offer. Call 886-2201. 6-13-3tpd.

FOR SALE: 1978 Chevy 4-wheel drive pickup, \$1800 or best offer. Call 874-9911, Joan Branham. 6-20-2t.

FOR SALE BY OWNER: Comfortable older home in nice residential area of Prestonsburg. Three bedrooms, living, dining, breakfast, den, bath, utility and partial basement. Fully carpeted except utility and basement. Central heat by gas furnace. Under \$40,000. Call 784-4536, Morehead; or 886-8503, Prestonsburg. 6-20-2tpd.

SIX-WEEK-OLD BEAGLES. Not full stock, \$25 each. Call 874-9955 after 5 p.m. 1tpd.

FOR RENT: One bedroom apartment, appliances furnished. Call 886-6662 after 5 p.m. 6-20-2tpd.

1976 OLDS 442 FOR SALE: Black on black, very good running condition. 785-5197, Harold Combs. 6-20-2t.

TREE TRIMMING, CUTTING, hedge work, lawn mowing. Estill Robinson, 886-1631. 6-20-2tpd.

GERMAN SHEPHERD PUPS, males, free to good home. Call Ned Pillersdorf, 886-9645. 1tpd.

FOR SALE: 1970 Monte Carlo, \$1250. Call 886-3598. 6-13-2t.

FOR SALE: 8x40 mobile home. Price \$1200. Also 10x35, \$2500, includes delivery. Call 886-9683, Don's Mobile Salvage. 6-13-2t.

FOR SALE: 1972 Olds 98, A-1 condition. Call 886-3598, Danny Ray. 6-13-2t.

FOR SALE: Air conditioner, \$50; lawn mower, \$50. Call 886-1532, D. Collins. 6-13-2t.

FOR SALE: Solid maple table with four chairs, \$165. Wheelchair, \$125; walker, \$25. All in excellent condition. Call 886-3937. 6-13-2t.

FOR SALE: Four bedroom house, central air and heat, three miles from Martin on Left Beaver. Never flooded. Call 285-9613 for information. Ronald Allen. 6-13-2t.

LOTS FOR RENT: Call Ross Stanford, 886-2965. 6-6-4t.

HOME REMODELING: Additions, roof shingling, concrete driveways, sidewalks, patios, concrete repairing, block laying, foundations, retaining walls. Free estimates. 886-1090 or 886-8603. 6-6-5tpd.

OVER 115 MOBILE HOMES IN INVENTORY: 58 new singles, 19 new doubles, 39 used and repos, lots for rent. Three locations: LEXINGTON: 537 New Circle Road, 293-1609; RICHMOND: I-75 Exit 97, 624-0200; LONDON: I-75 Exit 41, 878-0013. GREAT AMERICAN HOMES. Open evenings and sundays. 6-6-13t.

WANTED TO BUY: Older handyman-type home with a little land. Will consider larger mobile home and/or vacant land. Call or write: E. Carpenter, Box 287, Shelbyana, KY 41562. Phone 432-4705. 6-6-tf.

TYPEWRITERS: Smith Corona, Thomas Hereford Company, Prestonsburg. 3-21-tf.

FIND GOLD & SILVER: White's Metal Detectors, Thomas Hereford Company, Prestonsburg. 3-21-tf.

MARY CARTER PAINT: Inside and outside, 1/2-price, Thomas Hereford Company, Prestonsburg. 3-21-tf.

HEY LOOK! We repair washers, dryers, ranges, all types appliances. Parts ordered for you. Call 358-4009 or 358-9617. 11-3-tf.

BOLEN'S MOVING & DELIVERY Service. We move a house full or deliver one piece, anywhere. Phone 358-9617. 4-25-tf.

FOR SALE: Reconditioned washers, dryers, gas and electric ranges, furniture, new and used parts for all makes and models. Refrigeration parts ordered for you. All guaranteed 60 days. For cheap appliances and parts, plus a good guarantee, call us. 358-9617. 4-25-tf.

FREE! FREE! FREE! Get your washer, dryer, gas, or electric stove repaired free. Bring it to Bolen's Appliance Repair, old Rt. 80, Eastern. No service charge, no labor charge. You pay for parts only. For appointment, phone 358-9617. 4-25-tf.

SALISBURY'S USED FURNITURE: Appliances, work clothes. Two miles up Arkansas, Martin, Ky. Phone 285-3549. 3-14-tf.

AUTO & LIGHT TRUCK ALIGNING and balancing. Good work, fair prices. Wheel & Electric. Phone 874-9774. 2-29-tf.

FOR ALL YOUR INSURANCE—Auto, fire, homeowners, hospitalization, life. With 0-25% savings. Call Darby and Allen Insurance Agency, 874-2347. 12-28-tf.

FOR SALE: Two-story, 11-room apartment building, \$40,000. At Twin Bridges, Martin, on 100x50 corner lot. Call J.R. Samons, 285-3914. 12-14-tf.

CARPENTRY WORK: Home building and remodeling. Complete interior and exterior. Masonry and concrete work, all types interior and exterior painting. Also have spray equipment to spray barns and metal buildings. Free estimates. Will furnish references. 15 years' experience. Call 886-8896, anytime. Robie Johnson, Jr. 5-2-tf.

FOR SALE: 1977 Chevy pickup, automatic, 4-wheel drive, new white paint, roll bars, chrome trails, white mags. Super sharp truck! 785-5197, Harold Combs. 6-20-2t.

TRAILER FOR SALE: 1983 Fleetwood, 14x56, two bedroom with fireplace, \$8500. Call 478-5430. 6-20-2tpd.

REPOSSESSED SIGN! No down payment! Take over payments of \$49.50 per month. 4'x8' Flashing Arrow Sign. Complete w/new bulbs and letters. Cutoff Signs. Toll Free 1-800-551-3070. Ask about REPO. 6-20-4t.

FOR SALE: 36,000 btu Amana air conditioner with central heat unit. Good condition. \$850. Call 377-2893. 6-20-2tpd.

1973 CHEVY STATIONWAGON for sale. Automatic. Runs good. \$450. 785-5197, Harold Combs. 6-20-2t.

FOR SALE: 1979 Village trailer, 12x50, two bedrooms, \$5000. Call 478-5430. 6-20-2tpd.

HOUSE IN MARTIN for sale: 2-1/2 lots, 2 bedrooms, carport, full-size basement. Has not been flooded. \$36,000. Call 285-9512. 6-20-2tpd.

FOR SALE: Three bedroom home, 2 full-size baths. All drapes and appliances stay. Extra-large lot. Call 886-3394. 6-20-2tpd.

FOR SALE: An A-frame house above Martin at Printer, 2200 sq. ft., approx. 10 acres hillside property. Opt. 12x65 mobile home. Call Don Pack, 285-3149. 6-20-2t.

1972 REGENT TRAILER: Two bedrooms, 10x50, \$3500. Call 478-5430. 6-20-2tpd.

1976 GRAND PRIX for sale: A.C., black on black, leather interior, sport wheels, good condition. Harold Combs, 785-5197. 6-20-2t.

HOUSE FOR SALE: Ten lots, all level land. Call 447-3230, Burnis Johnson. 6-20-2tpd.

WANTED: OFFICE ASSISTANT I, full-time (grade/rank 0004). Primary responsibility is performing the duties of a principal accounting clerk; typing and shorthand required; high school graduate, plus two years general experience. Apply by Thursday, June 28, 1984, 3 p.m. Testing and interviews will be conducted July 2. Contact Linda Little, Room J111, Johnson Administration Building, Prestonsburg Community College, Prestonsburg, Kentucky 41653, 886-3863. An Equal Opportunity Employer. 6-20-2t.

WANTED: Bookstore Assistant II, part-time (grade/rank 0006). Primary responsibility is assisting in day-to-day operation of Bookstore. Typing required; high school graduate, plus one year general experience. Apply by Thursday, June 28, 1984, 3 p.m. Testing and interviews will be conducted July 3. Contact Linda Little, Room J111, Johnson Administration Building, Prestonsburg Community College, Prestonsburg, Ky. 41653. Phone 886-3863. An Equal Opportunity Employer. 6-20-2t.

FOR SALE: Mobile home, 1973 Elcona, 2 bedrooms, all electric, completely furnished. May remain on rented lot with 3 months free rent. \$6900. Airport Trailer Park, 789-6497. 1tpd.

1977 LTD II. Extra-clean interior, A.C. Good running condition, \$1150. Call 785-5197, Harold Combs. 6-20-2t.

FOR RENT: One bedroom mobile home. Completely furnished. Airport Trailer Park. Call 789-6497. 1tpd.

MARTIN'S Recliner and Living Room Shoppe

Quality Furniture at Discount Prices
• Custom Orders
• We accept Trade-ins

Open 10-2 Mon.-Fri., 9-5 Sat.
3 miles west of Allen & US 23 intersection, near Mouth of Cow Creek on Ky. 1428
874-9867 or 874-9038
Clarence and Emma Lou Martin

GENE MEADE General Concrete and Masonry

Qualified and Insured—Free Estimates.
CALL, COLLECT:
1-606-789-6787
Paintsville, Ky.

FARM FOR SALE:

250-ACRE CATTLE FARM, North Eastern Kentucky, with charming two-story home. Will trade for large residential home in Prestonsburg area.

Call Vincent Real Estate (606) 474-6611
9 a.m. to 5 p.m.

BOAT FOR SALE, CHEAP

20-foot Cobra cabin cruiser with complete top. Inboard-outboard motor—Ford V8.

See or Call Donald Pelphrey
886-8110 or 886-6324.

RICE LAND DEVELOPING CO.

- LARGE AND SMALL DOZERS
- BACKHOES
- GRAVEL TRUCK AND GENERAL HAULING
- 18 YEARS' EXPERIENCE

606-874-2281 OR 606-874-2870

We're glad you asked!

John C. Hall
Founder
Hall Funeral Home

WHAT EFFECT DOES PRE-PLANNING HAVE ON SURVIVORS?

Generally, there are strong benefits to your survivors!

Consider the impact of pre-planning on your survivors: will they understand you want your own wishes carried out and not theirs? That you may wish to economize in your choice of service, casket, etc., instead of putting the choice in their hands when they are under great stress and shock?

Will they understand that you want a certain specific order of service? A particular portion of scripture read? Your favorite music? Your designation of minister? And, of course, that you insist on paying for it yourself, sparing them the emotional and financial burdens?

Many of those for whom we have pre-planned funerals have solved these difficult considerations. They have involved their families in the decision-making process. You, too, may wish to invite members of your immediate family to discuss pre-planning with you and with one of our professional funeral counselors.

Once having made your funeral arrangements, your sense of security and accomplishment may be comforting and valuable to you and your loved ones.

HALL FUNERAL HOME
Near Junction of Ky. 80 and Ky. 122, Martin
Phones 285-9261 OR 285-9262

HIGH DOLLARS FOR YOUR COAL LEASE

LEASE OR SUB-LEASE.
STRIP, AUGER OR DEEP MINE.
CALL TODAY FOR THE BEST DEAL.

Call Collect:
606-886-8506

SELL IT FAST! BUY IT RIGHT! USE WANT ADS!

BIG YARD SALE at Eastern, Thursday, Friday, Saturday. Watch for signs. Call 358-4220. 1tpd.

ARE YOU NEEDING new tires before you take your vacation? Make this vacation a safe and enjoyable one. Come by Jim's Tire Shop, Langley, Ky., and check on those vacation specials. 1tpd.

YARD SALE: 2-1/2 miles on Abbott road, June 20, 21 and 22. Boys' and girls' clothes and shoes, adult clothes and shoes, bedspreads, toys, flower arrangements, 3 candle centerpiece, lots of odds and ends. Friday. Everything goes for one price. 886-8853. 1tpd.

OFFICE SPACE
1040 sq. ft. of high quality office space on Court Street, Prestonsburg, Kentucky, available for long-term sub-lease. Ideal for business, government or professional offices. Fully carpeted, air-conditioned, two bathrooms.
Call 886-9908 6-20-84.

HOUSE FOR SALE
Large three-bedroom home for sale—located in the Clark School Subdivision. Features large L-shaped family room 24' x 14'—24' x 12'. Kitchen (with built-in oven), utility room, dining room, bath with double vanity and wall length bathroom closet. Lot measures 100' x 375'. Full basement (unfinished). Deck measures 120' x 8' (extends from front entrance to back patio entrance). Big yard! Nice neighborhood! Reasonably priced!
FOR APPOINTMENT, CALL 886-8653, AFTER 6 P.M. 6-20-84.

1984 Close-Out SALE
Making room for the 1985 Models. Prices slashed even more!
• 14X70 2 Bedrooms, 2 Baths, shower stall, Balcony Bedroom garden tub, dining room, Must see to believe the savings!
• 28X80, 3 Bedroom with a spacious country kitchen, large dining room, den, cedar siding. This home is less than \$23.00 per square ft.
SPECIAL DISCOUNTS TO DISASTER VICTIMS!!!
• 1984 14X70 Salem 2 Bedrooms, 2 baths with a beautiful hi-rise kitchen, ready to move into. Was \$22,500.00, now \$19,714.00. This home will not last.
Over 100 floor plans to choose from—14', 24', 26' and 28' wides with on-the-lot financing through VA, FHA, or conventional. Offering low, low down payments with free delivery and set-up.
• 14' wide, 2-bedroom, shingle roof, total electric, reduced to \$14,900. No trade, furniture included, Free delivery & set-up.

Mid American Mobile Homes II, Inc.
240 Eastern By-Pass
Richmond, KY 40475
606/623-1505, 606/623-9500 1t.

PIZZA
HOMEMADE PIZZA - SPAGHETTI - SUBMARINE SANDWICHES
ALL INGREDIENTS MADE FRESH DAILY
WE USE FRESH PIZZA DOUGH • Not Frozen • Not Pre-Baked • No Substitutes

OPEN 9AM-1AM TUES-SAT
9AM-1AM SUNDAY-CLOSED MONDAY

CRISP FLAVORFUL PIZZAS
CUSTOM MADE IN
10" - 12" - 14" - 17" SIZES
DELICIOUS GONDOLA & STEAK SANDWICHES
YOU RING...WE BRING FOR PROMPT CARRY OUT CALL
886-8118
OR
886-8119
HOBERT'S PIZZARIA
LANCER KY.



FOR SALE: Handy man special, large 3-bedroom home in Martin, 1-1/2 baths, large kitchen, price reduced for do-it-yourselfer. Call for appointment, 886-1447. 6-20-2tpd.

BUYING BASEBALL CARDS: In July, Floyd County, contact Mickey Bradshaw, 12 Riley Road, Alexandria, Ky. 41001. 6-20-2tpd.

FOR SALE: 8 horse power riding lawn mower. Electric start. Good condition. Will trade for larger one. Call 478-9122. 6-20-2tpd.

ONE HOUSE BOAT, 45-ft. long, 85 h.p. Mercury, boat has been reconitioned two years ago, all ready to go with a dock space. Two 1984 model boats for sale, never been in water. One 1983 model boat, 19-1/2 ft., sharp. Several good used boats. One 90 h.p. Mercury engine, 1979; brand new control box and cable, perfect running condition. Call days, 285-9888; nights, 285-3790. Christian Appalachian Project. 6-13-2t.

ATTENTION: HOUSE & BUSINESS for sale by owner. Large 3-bedroom, 3 full baths and 2-car garage next to grocery store, carry-out and gas station. Business doing real good and growing. Will take house or anything of value as down payment and you take over. 606-874-2314. 6-20-2tpd.

FOR SALE: Three bedroom brick home. 3-bedroom doublewide mobile home on approximately 3 acre level lot. Will sell separate or all together. Located on left fork of Abbott. For appointment, call 886-8333. 6-20-2tpd.

FOR SALE: Walk-in camper. Sleeps six. Fits short or long wheel base. Stove, refrigerator and furnace. \$650. Call 478-2845. 6-20-2tpd.

J. P. ELECTRIC
Residential and Commercial Wiring. Ceiling Fans Installed. Energy Service Calls. Licensed, Dependable
CALL 886-6253. 6-20-4t-pd.

EAST KENTUCKY FLEA MARKET
Open Fri., Sat., Sun.
Watch for our grand opening coming soon. 1t-pd.

Remember the Rawleigh Man!
All the Salves and Liniments, the Pepper Flavorings, and Pie Fillings.
Distributors Needed.
For information, contact Box 66, East Point, Ky. 41216
Or Call 789-8285 6-20-4t.

SECTIONAL HOMES!
Several on display and more are coming in! Prices start at \$19,900! Quality homes at affordable prices! 24- and 28-wides in stock! Pay us a visit... without paying a fortune! We are the No. 1 dealer/manufacturer in the state! Deal with the pros! See Hubert now!
Clayton HOMES
We Build Dreams
U S 23 Harold, Ky. - 478 9246

HELP WANTED: Male or female. Lexington Herald needs carrier from Prestonsburg to Paintsville. Profit approximately \$450 monthly plus \$185 transportation. Call 886-3552. 6-20-2t.

TRAILERS FOR RENT: Trailer-camper and paint for sale. Also large building for rent at Pikeville. Call 886-1882 or 886-6047, Ethel Stumbo. 6-20-2t.

FOR SALE: 29,000 BTU Whirlpool air conditioner. \$375. Call 886-6418. 6-20-2tpd.

FOR SALE: 1979 Honda CR-250 Elsinore motorcycle. excellent condition. \$650. Carl Cole, 452-4383. 6-20-2t.

SLEEPING ROOM in private home for working lady or gentleman. references required. Call 886-9636. 6-20-2tpd.

TRAILER FOR RENT: 14x70. Couple only. No children, no pets. \$250 month, \$150 security deposit plus utilities. Call 874-9983. 6-20-2tpd.

FOR SALE: Building lots on Buck's Brach. Call 285-9615 after 7 p.m. 6-20-3tpd.

WE DO HOUSE RAISING and block laying. Call Don Ray Hall, 447-2621. 6-20-4t.

FOR SALE: 100 acres, \$20,000. Call Freda Counts, 452-2317 or 452-2539. 6-20-4t.

HOME IMPROVEMENTS: Carpentry, concrete work, block work, Coronada stone. Free estimates. Eight years' experience. Laryl Branham, 452-2403, 452-2368. 6-20-4tpd.

FOR SALE: New 3-bedroom home, central air, free gas. Located at Hippo. 358-9609, 4-8 p.m., Velma Howard. 6-20-4t.

WHITAKER GALLERY: Framing, art. Now open Tuesday and Wednesday. Phone 886-6414. 6-20-4t.

FOR SALE: 1979 Harley-Davidson Sportster, \$2500. Call 886-6546, Greg Blackburn. 6-20-4t.

TRADE IN YOUR old furniture on our new furniture. Martin's Recliner and Living Room Shoppe. Clarence and Emma Lou Martin, 874-9867 or 874-9038. 6-20-4t.

MOBILE HOME MOVING, dump truck, back hoe, track loader. Little's Dozer, Topmost, 447-2869. 6-20-4tpd.

FOR SALE: 1977 R model Mack 55 rear ends—Maxidine. 300 engine. Sharp. \$32,000. Call 478-5430. 6-20-4tpd.

RAISE OR MOVE HOUSES, or mobile homes. Also do block or concrete work. Topmost, 447-2438. 6-20-4tpd.

FOR SALE: Riding lawn mower. New engine, \$300. Call 886-2201. 6-20-3tpd.

CULLIGAN WATER SOFTNER: Second house above the County Line Liquor Store. Call 886-6704, Jerry Hall. 6-20-4t.

DUMP TRUCK FOR HIRE: Will haul sand, gravel, etc. Call 285-9901, Bill Salisbury. 6-20-4t.

2-BEDROOM APARTMENT for rent. Central air and heat. Convenient location. References and deposit required. 886-8815. 1tpd.

FOR SALE: Windsor mobile home, 2 bedrooms, dining room, 1-1/2 baths, central air, all drapes and appliances, 2 porches and storage building. Price \$9,500. Call 886-8252. 1tpd.

YARD SALE: Fourth house on the right above Housing Project on Mays Branch, June 20, 9 a.m. to 4 p.m. 1tpd.

FOR SALE: 1979 Kawasaki 250 dirt bike. Good shape. \$500. Call 285-9631. 1tpd.

FOR SALE: Have complete bathroom set—tub, commode, vanity bowl. If interested, call 377-9237. Sell very cheap. 1tpd.

FOR SALE: Gravely tractor, no attachments. Call 874-9943. 1tpd.

CAKES BY VIVIAN: All occasions, personalized. Vivian R. Bartley, 874-2206 and 886-3682. 1tpd.

NEED SOMEONE to tear down two houses in McDowell. You pay me \$1000, you take the lumber. Also, have for sale 1959 Edsel, mint condition, antique furniture and chinaware. 377-6270, Andy Hamilton. 1tpd.

PUBLIC NOTICE
Pursuant to 405 KAR 8:010, Section 16(4) (b), the following is a summary of permitting decisions made by the Department for Surface Mining Reclamation and Enforcement, Division of Permits with respect to applications to conduct surface coal mining and reclamation operations in Floyd county.
Delta Energy Corporation, 436-5136, Issued, 6/4/84; Ensol Coal Company, Incorporated, 636-5028, Issued, 6/8/84; Salt Lick Coal, Incorporated, 836-5036, Issued, 6/11/84; Gala Enterprises, Incorporated, 436-5134, Denied, 6/11/84. 1t.



Jr. Miss Coal Queen
Kelly McKay was crowned Floyd County's 1984 Jr. Miss Coal Queen, June 2, at Clark Elementary School. Kelly also won sportswear and was chosen most beautiful. She is the 10-year-old daughter of Charles and Wilma McKay and the granddaughter of Talt and Arnie Johnson, all of Bevinsville. She is also the granddaughter of Nancy McKay, of Sterling Heights, Michigan, and is in the 5th grade at Osborne Elementary School.

Senior Citizens' Picnic
The Big Sandy Area Senior Citizens' picnic will be held Thursday, June 28, from 11 a.m. to 2 p.m. at the Dewey Dam recreation area, Shelter No. 2, Jenny Wiley State Park.

Senior citizens who wish to attend should contact the local Senior Citizens Center or Phyllis Stanley, Aging Services director, Big Sandy ADD, Prestonsburg, Telephone 886-2374 by June 26.

GO TO CAMDEN PARK
Several troop members of Girl Scout Troop 665 spent last Wednesday at Camden Park Fun Day in Huntington. Those attending were Sloane-Dixon Onkst, Michelle Ratliff, Susanne Dawson, and Holly Bond. They were accompanied by Anna D. Onkst, Jane Bond and Aaron Bond.

FOR RENT AT MCDOWELL: One bedroom, furnished apartment, \$175 month plus security deposit, utilities. Call 377-6881. 1tpd.

SPECIAL—New 1984 24' X 40' doublewide. Unfurnished. Only \$14,900, and only at Clayton Mobile Homes of Richmond, Ky. 606-623-9404. 6-20-3t.

NOTICE—All new 28' X 60' floor plan now in stock. Unfurnished, but loaded. Only \$29,900, and only at Clayton Mobile Homes of Richmond, Ky. 606-623-9404. 6-20-3t.

NEED A NEW HOME of your own with a small down payment! 75 X 14, 3 bedrooms for \$16,900; New 60 X 12, unfurnished, for \$8,950; 70 X 14 3-bedroom special! Only \$13,900 furnished. Must purchase prior to July 4, 1984 to receive these specials. Clayton Mobile Homes of Richmond, Ky. 606-623-9404. 6-20-3t.

FARMS AND ACREAGE
50 acres, more or less, on Kendrick Ridge with frame home, outbuildings. 4 acres in grass around homesite, balance in timber. Small tobacco base. Priced to sell—\$26,500.
IN REMOTE AREA—175 acre farm in Morgan County, 120 acres tillable grassland, small barn and 48x96 barn, drilled well, 2 large ponds. Approx. 4,000 lbs. tobacco base.
100 acres, more or less. 10 acres bottom land, balance in timber land. Has city water, 1700 lbs. tobacco base. Good home site on blacktop road. With all mineral rights. \$37,500.
40 acres, more or less on Route 1274 with some timber. Ideal for summer cabins or homes. Approx. 4 miles from Longbow Marina on Cave Run Lake.
59 acre farm with approximately 1200 pound tobacco base. 15 acres clear and balance in timber. On Hwy. 77 with city water proposed in near future. \$25,000.
57 acre farm mostly in grass with approximately 1200-pound tobacco base, small barn, 2 ponds, average fencing, good grazing farm near Pomeroyton. \$27,000.
NEAR CAVE RUN—96-acre farm with frame house and 3-bent barn, dug well, pond, approximately 1500-pound tobacco base, has approximately 50 acres of crop land on both sides of road on Rt. 1274 only 2 miles from Long Bow Marina. \$85,000.
45 acres with frame house, barn, and good road frontage on 2 roads. 1596-pound tobacco base.
Call For These Farms and Many More.
• ALSO LOTS AND CABINS NEAR CAVE RUN LAKE
PHILLIP LAWSON REAL ESTATE & AUCTION CO.
PHILLIP R. LAWSON
Realtor & Auctioneer
OFFICE:
1-768-3583
6-13-2t-pd.

GPC CHOSEN THE OFFICIAL CIGARETTE OF THE 1984 WORLD'S FAIR.



BUY THE GOLD STANDARD FOR QUALITY!

PACK PRICE **\$0.00**
CARTON PRICE **\$0.00**
NAME BRAND QUALITY WITHOUT THE NAME BRAND PRICE.

Lights: 14 mg. "tar", 1.1 mg. nicotine; Ultra Lights: 6 mg. "tar", 0.6 mg. nicotine av. per cigarette by FTC Method.

Warning: The Surgeon General Has Determined That Cigarette Smoking Is Dangerous to Your Health.

COOL DOWN AND LISTEN UP!



For only **\$24.95** (reg. price \$149.95) This **Magnavox** **CLOCKRADIO PHONE** with Built In Tape Deck can be yours with the installation of a Heil Air Conditioning system.

It's a digital clock, an am/fm radio, tape deck, telephone and in a contemporary styled case. It's a \$149.95 value, yours for just \$24.95 with the installation of quiet, dependable Heil central air conditioning. **OFFER ENDS JULY 15, 1984**, so call today. It's the best offer of the season!



For the name and phone number of your nearest Heil Dealer, call: **Reedy Wholesale at 874-8062, Allen, Ky.**
6-13-4t.

Weather Outlook Is Poor But All May Not Be Lost

Mother Nature is keeping Kentucky's farmers on their toes (or back on their heels?).

This spring, planting was delayed in many areas of the Commonwealth by heavy rains. In some areas, rain flooded lowlands and riverbottoms where corn and other crops were planted. Cooler-than-normal temperatures kept early plant growth at a minimum.

Now, farmers are faced with another weather extreme—above-average temperatures and below-normal rainfall. They are concerned with getting enough water to livestock and crops

each day, and getting field work done in 90-degree weather.

"Current weather conditions are causing problems in parts of the Commonwealth," said Agriculture Commissioner David E. Boswell. "It's hard to forget what the drought did to livestock and crop production last year."

Figures released by the Kentucky Crop and Livestock Reporting Service show that Kentucky's crop planting is ahead of the planting at this time last year.

As of June 10, corn planting was 94 percent complete. That is 15 percent above last year's figure and 1 percent above a five-year average.

Soybean planting is currently 23 percent above last year's figure. This figure should increase as some Western Kentucky fields, still wet from flooding, begin to dry.

Sixty-two percent of Kentucky's burley planting is completed. This time last year, planting was only 42 percent complete. A five-year average finds this year's crop still 2 percent below the average.

Generally, tobacco plant supply is adequate, and tobacco in the field is in good condition.

This year's peach crop is estimated only 3 million pounds, half of last year's harvest. This is the third consecutive year the Commonwealth's peach production has declined. The decrease is blamed on poor weather conditions.

"Even though most of Kentucky is now experiencing hot, dry weather, we can be optimistic that so many of our crops got a good start before the heat came," the Commissioner said. "Drawing on our experience from last year, we hope to battle the elements and make this a productive growing season."

Library Has Titles In KET Book Series

All the books featured on "Reading Rainbow," the children's book series which returns next week to Kentucky Educational Television, are available in the Floyd County Library, Librarian Carolyn Traum confirmed this week. The books are identified by a rainbow appearing on the dust jacket.

"Reading Rainbow" is a weekday series hosted by LeVar Burton, who appeared as Kunte Kinte in the mini-series "Roots." It returns to KET next Monday, June 25, at 6 p.m. The program reveals the fascinating world inside one featured book through illustrations and lively narration by well-known stars such as Ruby Dee, Lorne Greene, Raul Julia, and William Windom.

The book list for the "Reading Rainbow" series, from which a book is featured daily, is as follows:

"Tight Times," "Miss Nelson Is Back," "Bea & Mr. Jones," "Bringing The Rain to Kapiti Plain," and "Louis The Fish" for the week of June 25 to 29.

"Digging Up Dinosaurs," "Liang & The Magic Paintbrush," "Gila Monsters Meet You At The Airport," "Three Days On A River In A Red Canoe" and "The Gift Of The Sacred Dog" for the week of July 2 to 6.

"Gregory The Terrible Eater," "Three By The Sea," "Arthur's Eyes," "The Day Jimmy's Boa Ate The Wash" and "Ty's One Man Band" for the week of July 9 to 13.

"Hot Air Henry," "Simon's Book," "Ox-Cart Man," "Mystery On The Docks," and "A Chair For My Mother" for the week of July 16 to 20.

The entire "Reading Rainbow" series begins again (with "Tight Times," etc.) on July 23.

To Wed June 23



Leonard Kiser, of Hi Hat, and Connie Osborne, of Wheelwright, announce their engagement and forthcoming marriage, June 23, at 3 p.m. at Samaria Church. Elder Kermit Newsome, will perform the ceremony.

Family and friends are especially invited.

Wins RECC Award



Miss Sherry Lynn Stephenson, daughter of Leonard and Betty Stephenson and a student at Prestonsburg High School, has been named recipient of the Big Sandy RECC award. The award is presented annually to the junior student who achieves the highest score on an examination that is administered to RECC students living in a five-county Eastern Kentucky area.

One result of this award is that Miss Stephenson was given a week's expense-paid tour of Washington, D.C.

An honor student, she is recording secretary of the National Honor Society and is a member of the National Beta Club.

LITTLE BEAR MARKET ALLEN, KY.

874-2290

HOURS: MONDAY-SATURDAY 8 A.M.-8 P.M., SUNDAY 10 A.M.-6 P.M.



U.S.D.A. CHOICE
RIB EYE STEAKS
\$3.89
LB.



FISCHER'S
SLICED
PLATTER BACON
\$1.09
LB.

ALL BEEF
U.S.D.A.
CHOICE

PRICES IN EFFECT
WED., JUNE 20
THRU SUN., JUNE 24
• QUANTITY RIGHTS
RESERVED
• NOT RESPONSIBLE
FOR PRINTER'S ERRORS

MOUNTAIN ENTERPRISES, INC.
Asphalt Paving

PIKEVILLE
432-3150
4-25-1f

CLOWNS BOBO AND BASHFUL
...will entertain at children's parties.
Will deliver birthday and anniversary messages.
CALL:
886-6644 or 874-8947
5-30-4tpd

S.K. JAIN, M.D.
Professional Bldg.,
Pikeville, Ky.
(606) 432-3837
Practice Limited To
Allergy & Family

Subscription Rates Per Year
In Floyd County, \$8.00
Elsewhere in Kentucky, \$10
Outside Kentucky, \$12.50
Please note expiration date opposite your name on wrapper or on your copy of The Times. Because of increased mailing costs, notices of subscription expiration are no longer mailed to subscribers.
Subscriptions may be mailed to:
The Floyd County Times
Box 391
Prestonsburg, Ky. 41653

DENTURES

\$129 per upper or lower
\$258 per complete set
Characterized Dentures
\$169 per denture
Denture Repairs, Relines Also Available.

OUR PLEDGE:
1. AFFORDABLE PRICES.
2. ONE-DAY SERVICE ON DENTURE REPAIRS AND RELINES.
3. AVAILABLE: FILLINGS, EXTRACTIONS.
4. NO SURPRISES; TREATMENT AND COST ARE DISCUSSED FIRST. YOU DETERMINE THE AMOUNT OF SERVICE.
5. PERSONAL ATTENTION; OLD FASHIONED COURTESY AND CONCERN ARE ASSURED IN THE OFFICE OF A DAD MEMBER DENTIST.
6. HIGH STANDARDS.

606/874-2020
D.A.D. MEMBER OFFICE IN ALLEN...
ALLEN DENTAL CENTER
Dr. R. I. Goodman, D.M.D.
Allen, Kentucky
member of **DAD** delivering affordable dentistry, inc.

ROUND STEAK ... \$1.89 LB.	FISCHER'S CHUNK BOLOGNA ... \$1.29 LB.
ROUND ROAST ... \$1.89 LB.	FISCHER'S BONELESS FESTIVAL HAMS ... \$1.69 LB.
BUCKET CUBED STEAK ... \$1.99 LB.	BOSTON BUTT STYLE PORK ROAST ... 99¢ LB.
BONELESS BREAKFAST STEAK ... \$2.79 LB.	FRESH PORK STEAK ... \$1.09 LB.
TOP ROUND ROAST ... \$2.49 LB.	3-OZ. PKG.—ARMOUR SLICED PEPPERONI ... 99¢
LEAN BONELESS BEEF FOR STEW ... \$1.89 LB.	32-OZ.—PARAMOUNT HAMBURGER DILL SLICES ... 99¢
FRESH CHICKEN BREAST ... \$1.29 LB.	8-OZ.—KRAFT THOUSAND ISLAND, FRENCH, ZESTY ITALIAN DRESSINGS ... 89¢
FRESH CHICKEN LEGS ... 79¢ LB.	1-LB.—KRAFT MARSHMALLOWS ... 75¢
	12-OZ. BOX CHOCOLATE JUMBO PIES ... 89¢

• SEE THE GOLDEN VALUE MARKETS AD ELSEWHERE IN THIS PAPER •

RENT TO OWN

Renting is fast... and so easy at Curtis Mathes!

SPECIAL! 1/2 PRICE! LIFETIME MOVIE CLUB MEMBERSHIP

RENT A CURTIS MATHES

★ Rent Applies To Ownership
★ No Down Payment
Just pay the first month's rent, we deliver set. After 24 payments, it belongs to you.
NO FINANCE COMPANY INVOLVED.

FREE DELIVERY!

Curtis Mathes
HOME ENTERTAINMENT CENTER

OWNED AND OPERATED BY SHAFFER TELEVISION
OPEN 10 TO 6, MON.-FRI. • 10 TO 3, SAT. • 886-8381
HIGHLANDS PLAZA, PRESTONSBURG

Curtis Mathes
HOME ENTERTAINMENT CENTER

FOUR YEAR EXCLUSIVE LIMITED WARRANTY

A little more expensive...but worth it.

State FFA Officer



The Kentucky Association of Future Farmers of America has announced that Dewey Stephens, of Prestonsburg, has been elected secretary of the state association of Future Farmers of America. Stephens, a 1984 graduate of Prestonsburg High School, is the son of Edgar and Loretta Stephens, of Prestonsburg. He has spent the past week in Louisville at the state FFA convention where he underwent interviews by a committee of FFA members who nominated him for this office. His FFA record includes two-time state finalist in public speaking, an outstanding leadership award, chapter Star Farmer, chapter secretary 1982-84, president of the Eastern Region FFA, and chairman of Community Services committee. Stephens is also a member of the National Honor Society, National Beta Club, Who's Who Among American High School Students, and the Society of Distinguished American High School Students. He is the first state officer from Prestonsburg and plans to attend the UK College of Agriculture and study pre-veterinary medicine.

Other business transacted at the convention included presentation of a Bronze Emblem Chapter Award to Prestonsburg FFA, elevation of Mark Greene, Greg Prater, and Dewey Stephens to degree of State Farmer, and a Leadership Conference. Keith Hackworth served as official delegate, and Edgar Stephens served as chaperone. One of the highlights of the convention was meeting with the National FFA President, Ron Wineinger.

Mayo State To Graduate 320

Mayo State Vocational-Technical School will hold commencement exercises for 320 graduates at 1:30 p.m. Friday in the Mayo auditorium, Paintsville. Students from 20 departments will be receiving diplomas and special awards for highest grade point averages and perfect attendance. In addition 108 students have received diplomas earlier during the year, and 25 have left school to accept employment.

The graduation speaker will be Robert E. Spillman, associate superintendent, Office of Local Services, Kentucky Department of Education.

The graduation speaker will be introduced by Bronelle Skaggs, regional 11 administrator, Big Sandy Vocational Education, Paintsville. Hubert Pack, department head, will present special awards, and Charles W. Combs, assistant principal, will present the departments. Awarding of diplomas by Jesse Conley, Mayo principal, will follow.

Among the graduating class will be students from Elliott, Floyd, Johnson, Kenton, Knott, Lawrence, Magoffin, Martin, Morgan, Perry, Pike and Wolfe counties.

The Floyd graduates are: Auto Body Mechanics—Anthony Conn, Dana; Anthony Jones, Prestonsburg.

Business And Office—Suda Allen, Harold; Vicki Gayheart, McDowell; Ruby Jewell Hall, Prestonsburg; Tina Howard, Garrett; Kimberly Johnson, Bypro; Linda McCarty, Melvin; Virginia McCarty, Melvin; Mary Hall Newsome, Banner; Mary Natalie Ritz, Ivel; Billie Sue Roop, Weeksby; Kathy Ryan, Banner; Tammy Arlene Shepherd, David; Anita Kay Smith, Allen.

Carpentry—Robert Derossett, Prestonsburg; Mark Goble, Auxier; Terry Howard, Garrett; Robert King, McDowell.

Cosmetology—Donna Adams, East Point; Teresa Bryant, Hi Hat; Lana G. Burchett, Emma; Robert King, McDowell; Robin Denise Chaffin, Betsy Layne; Herma Lynn Conn, Banner; Charlotte George, Endicott; Janet Isaacs, Prestonsburg; Patricia Gaye Kunath, Endicott; Sharon H. Lance, McDowell; Edwina Sue Lewis, Stanville; Kelly Sue Moore, Prestonsburg; Cathy Ousley, Martin; Savanna J. Wills, Prestonsburg.

Data Processing—Pamela Lynn Branham, Prestonsburg; Roy Haley, Bypro; Elizabeth King, McDowell; Teresa R. Turner, Maytown; Diana Lynn Williamson, East Point.

Diesel Mechanics—William A. Canterbury, Prestonsburg; Tommy Hereford, Prestonsburg; Roger Moore, McDowell; Chris Stumbo, McDowell.

Mechanical Drafting—Randall Tinker, East Point.

Electronic Communications—William J. Marshall, Hi Hat; Jerry D. Sturgill, Martin.

Graphic Arts—Leeda Lykins, Martin. Heating And Air Conditioning—Gary R. Bevens, Stanville; Curtis Branham, Prestonsburg; Joe Clark, Wayland.

Highway Technology—Eddie Childers, Prestonsburg.

Industrial Electricity—Eddie Chafin, Martin; Joseph L. Compton, Price; Harvey L. Martin, Wayland.

Machine Shop—Jack Dempsey, Prestonsburg.

Mine Mechanics—Jeffery Austin, Prestonsburg; Paul D. Banks, Prestonsburg; Rodney Mosley, Martin; Gilver Keith Newsome, McDowell; James Osborne, Allen; Robert Prater, Prestonsburg.

Practical Nursing—Melissa Meade Boyd, Harold; Bonnie Stephens Campbell, East Point; Ada White Caudill, Auxier; Bobbie Conn, Ivel; Sarah Justice Fitch, Martin; Lori Hamby Hall, Melvin; Sandra Hall, Prestonsburg; Tammy Hamby Hamilton, Wheelwright; Sheila Lance, McDowell; Rita McCown Little, Wheelwright; Lori Martin, Garrett; Carolyn Baldrige Mills, Wayland; Orrie White Mullins, Allen; Elizabeth Knott Music, Prestonsburg; Sandra Adkins Newsome, Banner; Thelesa Blankenship Scott, Weeksby; Sandra Meade Scrimager, Harold; Melissa Warrens, Garrett; Priscilla Wicker, Harold.

Radio And Television—Harry G. Allen, Martin; Darrell G. Bentley, Martin; Terry N. Cooley, Prestonsburg; Leon Daniels, Garrett; Charles D. Hammonds, Prestonsburg; Pete D. Mills, Wayland.

Technical Drafting—Benjamin L. Curry, Banner.

Technical Electronics—Larry Boyd, Dana; Thomas Grimm, Jr., Prestonsburg; Timothy L. Johnson, Estill; James Martin, Jr., Prestonsburg.

Welding—Steven W. Byers, East Point; Howard A. Chaffins, Martin; Gregory W. Cooley, Eastern; David R. Crager, Wayland; Thomas Derossett, Prestonsburg; Ollie Goble, Hippo; Phillip Martin, Jr., Hueysville; Kevin E. Poe, Prestonsburg; Michael D. Scott, Auxier; James C. Smith, Martin.

Floyd county students who received a diploma earlier in the school year:

Auto Mechanics—Raymond Burke, Halo; Argus Richardson, Betsy Layne.

Business And Office—Peggy Bradford, David; Peggy Fuget, Drift.

Carpentry—John Earl Collins, Prestonsburg.

Cosmetology—Brenda Mosley, Bypro; Geneva M. Skeens, Prestonsburg.

Data Processing—Donald Cudill, Lackey; Lynn Collins, Wayland.

Drafting—Randall Tinker, East Point.

Industrial Electricity—Billy E. Jones, East Point.

Mining Mechanics—Billy Ratliff, Manton; William Salyer, East Point.

Practical Nursing—Penny Hale Cline, Harold; Kimberly Davis, Melvin; Garnetta Hall, Galveston; Sharon Hicks, Prestonsburg; Jeff Hunter, Estill; Nellie Johnson, Bypro; Janet Little, Wheelwright; Beatrice Martin, Prestonsburg; Janice May, Hi Hat; Sharon Mayo, Martin; Brenda Moore, Hi Hat; Linda Mullins, Hi Hat.

Welding—Auder Riley, Harold.

ATTENTION! ATTENTION! DAVIDSON MEMORIAL GARDENS PLOT OWNERS

If you have put several flower arrangements on your cemetery plots, please come and pick your flowers up if you want to keep them. We can't mow or trim because of the flowers on the grass. Also the grass is dying. Please put the flowers in the vases or on the monuments only. In order to keep the cemetery neat we will have to dispose of the flowers that are on the grass unless you come and pick them up.

DAVIDSON MEMORIAL GARDENS
Martha Jarrell, Manager
Paul P. Hughes, President

6-13-31

Service is what you want... when you want it!



No matter what time of day or night, at Jerry's you can order any meal on our menu and know it will be cooked and served just right. That's because we believe you deserve an All-Day Menu to satisfy your appetite, no matter what time it is.

So, if you want dinner in the morning... a sandwich at night... or breakfast anytime, Jerry's is ready for you with an All-Day Menu at affordable prices. It's just one more way that, at Jerry's...

We Serve You Right!

Jerry's
RESTAURANTS

US 23 & 460 Prestonsburg

5-30-41

Looking for a better deal on Auto or Homeowners Insurance?

Talk to Me

My job is to make sure you get fine auto and homeowners insurance for truly low rates. Call today and see about a better buy.



John T. Lykins
311 3rd Street
Prestonsburg
Phone 886-3682

Call today for more information:
BANKERS MULTIPLE LINE INSURANCE COMPANY
Chicago, Illinois

We think a lot of you. The proof is in our products.

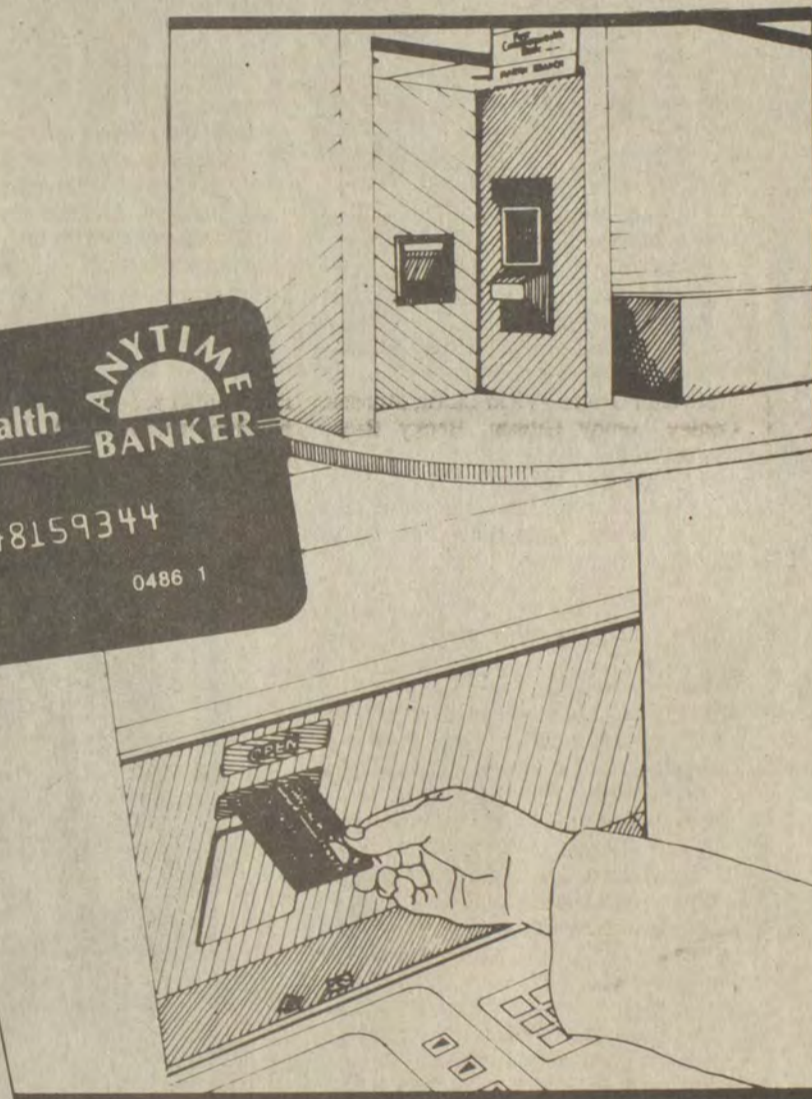

First Commonwealth Bank's Anytime Banker lets you bank anytime in Martin.

If you need to bank after the bank is closed, First Commonwealth Bank's Anytime Banker can help. First Commonwealth Bank's Anytime Banker at Martin is so convenient.

Financial Exchange Network, you have access to 24 hour banking at many locations throughout Kentucky, including most state universities.

Your new Anytime Banker Card gives you access to more banking services. And as a member of the

For the convenience of 24 hour banking—in Martin and all around the state, come to First Commonwealth Bank.

"Just Think What We Can Do Together!"

First Commonwealth Bank



Member FDIC

Martin • Betsy Layne • Two Locations In Prestonsburg

IN STOCK! sears Kenmore Cooling Carnival SALE!

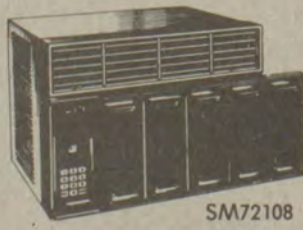

Kenmore window air conditioner
CUT \$20 259⁹⁹_{5,000}
Btuh capacity

Kenmore window air conditioner
CUT \$50 399⁹⁹_{10,000}
Btuh capacity



Kenmore window air conditioner
CUT \$50 559⁹⁹_{14,000}
Btuh capacity

Kenmore window air conditioner
CUT \$70 669⁹⁹_{25,000}
Btuh capacity

- PRICES INCLUDE SHIPPING CHARGE
- DELIVERY AND INSTALLATION EXTRA

Sears, Roebuck and Co.
Satisfaction Guaranteed or Your Money Back

Phone
886-8135
789-4418
349-3200

There's more for your life at
Sears

6-6-31

Bassett
We're the furniture people.
FACTORY SPONSORED
SALE

OFFICIAL
PARTICIPATING DEALER!

12 HOUR SALE!

FRIDAY ONLY!
12 NOON TO 12 MIDNIGHT ONLY!
ONE DAY ONLY! CLOSED TODAY
TO REDUCE THACKER'S ENTIRE
\$750,000 INVENTORY!!

CERTIFIED REDUCTIONS CLEARLY TAGGED STOREWIDE OF 20% TO 60% OFF!

All Their Famous Name Brands Are Included!

- BASSETT
- BROYHILL
- AMANA
- ZENITH
- Plus Many More!

YES! Every Item In Every Department (not just Bassett) WILL BE YOURS AT REDUCED PRICES ONE DAY ONLY!

BUY NOW & SAVE! FRIDAY ONLY!

©COPYRIGHT 1984 COSEC™ INTERNATIONAL, INC. ANY UNAUTHORIZED USE OF THIS MATERIAL OR PARTS THEREOF IS PROHIBITED BY LAW.

THACKER FURNITURE & APPLIANCE CO. (Inc.)

PHONE 432-2508 or 432-2509
Located 7 miles south of Pikeville on US 460 East at the mouth of Upper Chloe, East Shelbiana

IMPORTANT SAVINGS NEWS FOR AMERICA'S VALUE-WISE FURNITURE BUYERS!

CONVENIENT CREDIT AVAILABLE!
BANK CARDS WELCOME!

Read every word of this ad!

ONE DAY ONLY - EVERY PRICE REDUCED!

BRING A FRIEND AND BROWSE FOR HOURS!
IT'S BIG!!

BARGAINS OF EVERY TYPE AND DESCRIPTION. SOME ARE LIMITED QUANTITY ONLY. SOME ARE ONE-OF-A-KIND ONLY!!! EVERYTHING REDUCED STOREWIDE!!!

Bassett, the largest furniture manufacturer in America, is providing maximized support for this public sale...and that means real bargain reductions on every item in the store...not just Bassett products!! Remember, it's for one day only, 12 hours only! Don't be the one to miss it!!

Save 20%, 30%, 40%, Yes, Even Up To 60% OFF!

FACTORY SPONSORED SALE OFFERS BUYERS STOREWIDE REDUCTIONS ON EVERYTHING!
SOFAS! * LOVE SEATS! * CHAIRS! * RECLINERS! TABLES! * DINING ROOM SUITES! * BEDROOM SUITES! * LAMPS! * ROCKERS! * MATTRESS SETS! LIVING ROOM SUITES! * SLEEP SOFAS! * DESKS! DINETTE SETS! * BOOKCASES! * ACCESSORIES! TV'S! * VCR'S! * APPLIANCES! * WATER BEDS! AND MUCH MUCH MORE!

Living Room Suites!

Here are just a few examples...

Colonial 3-PIECE LIVING ROOM SUITE
Sofa, loveseat and chair. Hercules cover, 8-way hand-tied coil springs.

Reg. \$1499.95 NOW **\$788⁰⁰**

Early American 2-Piece Fashion Craft LIVING ROOM SUITE
8-way, hand-tied coil springs, Antron nylon cover.

Reg. \$999.95 NOW **\$598⁰⁰**

Country 3-Piece LIVING ROOM SUITE
Sofa, loveseat and matching wingback chair. 8-way hand-tied coil springs, gathered skirt, plush sections. All 3 pieces.

Reg. \$1799.95 NOW **\$888⁰⁰**

Plus much, much more!

SENSATIONAL! SOFA AND LOVESEAT

Bassett. Beautiful exposed cherry wood trim, pink cover with burgundy welts. Very elegant.

Reg. \$1299.95 NOW **\$798**

ASTONISHING! BASSETT CONTEMPORARY OAK BEDROOM SUITE

Includes triple dresser, mirror, chest, and headboard.

Reg. \$699.95 NOW **\$548**

SPECIAL OFFER! BASSETT KING-SIZE GLAMOURPEDIC MATTRESS

Iris cover with quilted top, matching foundations available. Each piece

Reg. \$329.95 NOW **\$168**

YOU'LL LOVE THIS! 60X40 RECTANGULAR CHROME AND GLASS TABLE

4 padded chairs, contemporary styling. Very formal.

Reg. \$899.95 NOW **\$398**

REMARKABLE! 8-PIECE DINING ROOM SUITE

Bassett Oak. Includes inlaid oak matched table top with double pedestal base, 6 padded chairs, lighted china, glass shelves, and doors.

Reg. \$1399.95 NOW **\$988**

NEW AND EXCITING! FRENCH SOFA AND LOVESEAT

In Beautiful lilac cover, hand-carved fruitwood trim with 8-way, hand-tied coil springs. Decorator's dream!

Reg. \$2080.00 NOW **\$888**

WANTED! SOLID PINE BUNK BEDS

Dark pine finish, includes sturdy wood rails.

Reg. \$119.95 NOW **\$58**

That entire house full of fine furniture you need can be yours! Buy three, four, five or more rooms full and save hundreds and hundreds of dollars now!!

Sleepers & Sofas!

Here are just a few examples...
3-Piece Colonial LIVING ROOM SUITE
Beige multi-colored with contrasting brown welts. Includes sofa, loveseat and chair.

Reg. \$1299.95 NOW **\$688⁰⁰**

MAGIC! QUEEN-SIZE SLEEPER
Beautiful. By Hickory. Colonial styling, nylon cover.

Reg. \$899.95 NOW **\$548**

3-Piece Floral Antron Nylon Early American LIVING ROOM SUITE
8-way hand-tied coil spring, sofa and chair.

Reg. \$1499.95 NOW **\$788⁰⁰**

2-Piece Traditional LIVING ROOM SUITE
8-way hand-tied coil spring, sofa and chair in beautiful beige and rust floral print.

Reg. \$999.95 NOW **\$498⁰⁰**
Plus much, much more!

Water Beds

Here are just a few examples...
WATERBED
Complete with matt, heater, liner. Free set-up and delivery.

Reg. \$329.95 NOW **\$248⁰⁰**

KING-SIZE WATERBED
Solid pine with mirror bookcase headboard. Complete with matt, heater and liner.

Reg. \$629.95 NOW **\$488⁰⁰**

BARGAIN! 25-INCH ZENITH COLOR CONSOLE
With AFC tuning, Mediterranean pecan cabinet with 5-year picture tube warranty.

Reg. \$799.95 NOW **\$588⁰⁰**

19-INCH ZENITH COLOR PORTABLE
In beautiful modern cabinet, with 5-year picture tube warranty.

Reg. \$499.95 NOW **\$398⁰⁰**
Plus much, much more!

Tables & Lamps!

Here are just a few examples...
REG. \$499.95. CONTEMPORARY. Brass, glass, and beveled wood finish. These brass and glass top with wood trim.

NOW **\$348**

REG. \$399.95. BROYHILL 3-piece dark pine table set—made of pine solids—has Westinghouse formica tops to prevent scratches.

NOW **\$298**

REVOLUTIONARY! BROYHILL SOLID OAK TABLES Your choice—square and with storage, hexagon table, sofa table or cocktail.

Reg. \$145.00-199.95 NOW **\$98⁰⁰** ea.

HAMMURY-ETCHED GLASS TOP TABLES. Set includes: square cocktail, hexagon table and square and table.

Reg. \$749.95 NOW **\$388**

YOUR CHOICE: marble top end table or Cherry sofa table or Cherry Wine table.

Reg. \$199.95 NOW **\$88**
Plus much, much more!

Recliners!

Here are just a few examples...
ACTION BY LANE. The Trojan in vinyl is a Big Man's chair with a smooth quiet mechanism.

Reg. \$299.95 NOW **\$198**

IMPORTANT VALUE! CARREA BY LANE. Rocket/Recliner or Wall Saver. Either with silent smooth mechanism.

Reg. \$599.95 NOW **\$398**

BATES WALL SAVER by ACTION. Has crisp, clean tailoring with slightly higher back.

Reg. \$449.95 NOW **\$328**

MESSANA by ACTION has classic lines, lines, smart scaling and more formal skirt.

Reg. \$449.95 NOW **\$298**
Plus much, much more!

Bedroom Suites!

Here are just a few examples...
LeHigh Maple BEDROOM SUITE. Includes dresser, mirror, chest, head and footboard, Colonial styling.

Reg. \$699.95 NOW **\$448**

PINE BEDROOM SUITE includes dresser, hutch, mirror, chest, nightstand, head & footboard by LeHigh Master bed-room.

Reg. \$999.95 NOW **\$648**

Bassett White Canopy BEDROOM SUITE includes canopy bed, chest, night stand, dresser, and mirror. Little girl's dream!

Reg. \$999.95 NOW **\$688**

Bassett Pine BEDROOM SUITE includes dresser, mirror, chest, head and footboard. This full size Master bedroom suite is a real steal.

Reg. \$999.95 NOW **\$698**
Plus much, much more!

Mattress Sets!

Here are just a few examples...
FULL-SIZE BASSETT GLAMOURPEDIC MATTRESS. Iris cover, firm foundation with quilted top. Each piece

Reg. \$159.95 NOW **\$98**

SERTA QUEEN-SIZE SET firm rest, with plush padded quilted satin top. Matching foundation.

Set Reg. \$469.95 NOW **\$238**

Twin-Size Bassett Glamourpedic MATTRESS OR MATCHING BOX SPRING with quilted top.

Reg. \$149.95 NOW **\$88**

SERTA PERFECT SLEEPER. 15-year warranty, Limited Edition 398-Coil springs, quilted top.

Reg. \$499.95 NOW **\$248**
Plus much, much more!

Dinette Sets!

Here are just a few examples...
DROPLEAF DINETTE with almond color top with tan Apartment size or small kitchen.

Reg. \$179.95 NOW **\$98**

CORNER OR BOOTH-TYPE DINETTES for more seating space in a compact area.

Reg. \$599.95 NOW **\$398**

BASSETT GLASS AND BRASS DINETTE with padded seats. Plush Contemporary look. Modern.

Reg. \$699.95 NOW **\$488**

Contemporary 3-PIECE DINETTE. Laminated top with grey finish, plush padded chairs.

Reg. \$499.95 NOW **\$348**

All wood Oak 60x42 OVAL TABLE & padded chairs.

Reg. \$699.95 NOW **\$348**
Plus much, much more!

Bassett
We're the furniture people.
FACTORY SPONSORED
SALE

VISA MasterCard
Convenient Credit terms available! Bank cards welcome!!

FRIDAY ONLY!
12 Noon to 12 Midnight
One Day Only!
CLOSED THURSDAY
BE HERE FRIDAY WHEN THE DOORS OPEN AT 12 NOON SHARP!

THACKER FURNITURE & APPLIANCE CO. (Inc.)
PHONE: 432-2508 or 432-2509
Located 7 miles south of Pikeville on US 460 East at the mouth of Upper Chloe, East Shelbiana

NOTICE OF INTENTION TO MINE

Pursuant To Application Number 436-5129
In accordance with the provisions of KRS 350.055, notice is hereby given that Tolers Creek Processing, Box 159, Betsy Layne, Ky. 41605, has filed an application for a permit for an underground mining operation.

The proposed operation is approximately 2 miles south from Ky. 979's junction with Ky. 1426 and located .25 miles southwest of Tolers Creek. The latitude is 37° 30' 00". The longitude is 82° 38' 23".

The application has been filed for public inspection at the Department for Surface Mining Reclamation and Enforcement's Prestonsburg Regional Office, 503 South Lake Drive, Prestonsburg, Kentucky 41653.

This is the final advertisement of this application; all comments, objections, or requests for a permit conference must be received within thirty (30) days of today's date.

NOTICE OF INTENTION TO MINE

Pursuant To Application Number 436-0146
(1) In accordance with the provisions of KRS 350.055, notice is hereby given that Cody Development, Inc., P.O. Box 187, Betsy Layne, Kentucky 41605, has filed an application for a permit for an underground and surface (contour method) mining operation.

(2) The proposed operation is approximately 0.6 miles southwest from Buffalo Creek Road's junction with Lick Branch Road and located 0.6 miles east of Buffalo Creek. The latitude is 37° 38' 34" N. The longitude is 82° 37' 30" W.

(3) The proposed operation is located on the Thomas and Lancer U.S.G.S. 7 1/2 minute quadrangle map. The surface area to be disturbed is owned by Clyde Blackburn. The operation will underlie land owned by Clyde Blackburn.

(4) The application has been filed for public inspection at the Department for Surface Mining Reclamation and Enforcement's Prestonsburg Regional Office, 431 South Lake Drive, Prestonsburg, Kentucky 41653.

This is the final advertisement of this application; all comments, objections, or requests for a permit conference must be received within thirty (30) days of today's date.

NOTICE OF INTENTION TO MINE

Pursuant To Application Number 436-5146
In accordance with the provisions of KRS 350.055, notice is hereby given that Dixie Coal Company, P.O. Box 126, Langley, Kentucky, has filed an application for a permit for an underground mining operation.

The proposed operation will affect a surface disturbance of 2.0 acres and will underlie an additional 26.0 acres located 3/4 miles south of Hippo in Floyd county.

The proposed operation is approximately 3.5 miles northwest from State Route 850's junction with Kentucky 80 and located 300 feet east of Brush Creek. The latitude is 37° 31' 45". The longitude is 82° 51' 33".

The proposed operation is located on the Martin U.S.G.S. 7 1/2 minute quadrangle map. The surface area to be disturbed is owned by Orville Adkins. The operation will underlie land owned by Orville Adkins.

The application has been filed for public inspection at the Department for Surface Mining Reclamation and Enforcement's Prestonsburg Regional Office, 503 South Lake Drive, Prestonsburg, Kentucky 41653.

This is the final advertisement of this application; all comments, objections, or requests for a permit conference must be received within thirty (30) days of today's date.

NOTICE OF PUBLIC SALE

A public sale will be held by The Bank Josephine on the 29th day of June, 1984 at the Bank Josephine's Harold Branch, time of sale, 10 a.m. Sale is for the purpose of disposing of a 1979 Sycamore camper to satisfy a loan note and security agreement dated the 28th day of Sept., 1983.

The Bank Josephine reserves the right to bid. Terms of sale: CASH.

NOTICE OF INTENTION TO MINE

Pursuant To Application Number 436-5195
In accordance with the provisions of KRS 350.055, notice is hereby given that Dixie Coal Co., P.O. Box 126, Langley, Kentucky 41645, has filed an application for a permit for an underground mining operation.

The proposed operation will affect a surface disturbance of 6.4 acres and will underlie an additional 15.0 acres located 3/4 miles southeast of Hippo, in Floyd county.

The proposed operation is approximately 1 3/4 miles northwest from State Route 850 junction with Ky. 80 and located miles southwest of Brush Creek. The latitude is 37° 31' 39". The longitude is 82° 51' 40".

The application has been filed for public inspection at the Department for Surface Mining Reclamation and Enforcement's Prestonsburg Regional Office, 503 South Lake Drive, Prestonsburg, Kentucky 41653.

This is the final advertisement of this application; all comments, objections, or requests for a permit conference must be received within thirty (30) days of today's date.

NOTICE OF INTENTION TO MINE

Pursuant To Application Number 436-0030
In accordance with the provisions of KRS 350.055, notice is hereby given that Peter Fork Mining Company, P.O. Box 2666, Pikeville, Ky. 41501, has filed an application for a permit for a surface coal mining and reclamation operation of approximately 83.6 acres located 2 miles north of Osborn in Floyd county.

(2) The proposed operation is approximately 0.6 miles southwest from Buffalo Creek Road's junction with Lick Branch Road and located 0.6 miles east of Buffalo Creek. The latitude is 37° 38' 34" N. The longitude is 82° 37' 30" W.

(3) The proposed operation is located on the Thomas and Lancer U.S.G.S. 7 1/2 minute quadrangle map. The surface area to be disturbed is owned by Clyde Blackburn. The operation will underlie land owned by Clyde Blackburn.

(4) The application has been filed for public inspection at the Department for Surface Mining Reclamation and Enforcement's Prestonsburg Regional Office, 431 South Lake Drive, Prestonsburg, Kentucky 41653.

This is the final advertisement of this application; all comments, objections, or requests for a permit conference must be received within thirty (30) days of today's date.

NOTICE OF INTENTION TO MINE

Pursuant To Application Number 436-5006
In accordance with the provisions of KRS 350.055, notice is hereby given that Island Creek Coal Company, P.O. Box 1275, Paintsville, Ky. 41240, has filed an application for a permit for an existing preparation plant coal processing facility affecting 35.87 acres located 1.4 miles east of Printer in Floyd county.

The proposed facility is approximately 1.4 miles southeast from St. Rt. 122's junction with Rt. 2030 and located 0.04 miles northeast of Spurlock Creek. The latitude is 37° 31' 25". The longitude is 82° 43' 30". The surface area is owned by Elkhorn Coal Corp. and Keathley heirs.

The application has been filed for public inspection at the Department for Surface Mining Reclamation and Enforcement's Prestonsburg Regional Office, 503 South Lake Drive, Prestonsburg, Ky. 41653.

SHERIFF'S SALE FLOYD CIRCUIT COURT

C.A. No. 84-CI-001
Gayle Flannery, Petitioner V.
Thurman Flannery, Respondent
By virtue of a judgment and order of sale of Floyd Circuit Court entered May 18, 1984 in the above-styled cause I shall offer for sale at the Courthouse door in Prestonsburg, Kentucky to the highest and best bidder, on the 22nd day of June 1984, at the hour of 10:00 o'clock a.m. the following described property:

(1) 1978 Jeep-Black in color, license No. GW4-003, Serial No. J8F83AE040482.

The above property may be seen at Music Carter Hughes Chev. Buick Inc. in Prestonsburg, Ky.

HENRY C. HALE Sheriff Floyd County, Ky.

NOTICE OF MEETING
There will be a special meeting of the Floyd County Board of Education at 7 p.m., Wednesday, June 20, in the Conference room in the Floyd County Board of Education building in Prestonsburg.

MASTER COMMISSIONER'S SALE

FLOYD CIRCUIT COURT 82-CI-287
The Bank Josephine.....Plf. VS. NOTICE OF SALE
Tommy Mays and Juvetta Mays Defts. And the First Commonwealth Bank of Prestonsburg, Ky., intervening Plf. vs. Juvetta Mays,Def.

By virtue of a judgment and order of sale of the Floyd Circuit Court rendered at the July 9 term, 1982, in the above-styled cause I shall proceed to offer for sale at the Courthouse door in Prestonsburg, Kentucky, to the highest and best bidder, at public auction, on the 21st day of June, 1984, at 10:30 o'clock a.m., same being a day of the regular term of the Floyd Circuit Court, for cash or upon a credit of six (6) months, the following described property, to-wit:

Lot Number 263, as shown on plat of Mountain Investment, Inc., a Sub-division of Wheelwright, Kentucky, filed as Map No. 348 in Floyd County, Clerk's Office in 1967, based on survey by Richard E. Martin, located on the waters of Otter Creek, a tributary of Left Beaver Creek in Floyd County, Kentucky, and being the same land conveyed by deed of August 5, 1979 from Willie and Jennie Mae McCary to Tommy and Juvetta Mays, as recorded in Deed Book 241, page 265 on August 20, 1979 in the same office, and by deed of November 28, 1967 from Mountain Investment, Inc. to Willie and Jennie Mae McCary, as recorded in Deed Book 195, page 451 on January 2, 1968.

The amount of money to be raised by this sale shall be in the sum of \$5,920.62 with 12% interest thereon from Feb. 21, 1984 until satisfied, and the additional sum of \$11,349.58 with interest thereon at 12% annually from the 9th day of July, 1982 until satisfied and the costs of this action, including costs of advertising of this sale and the fees and commissions for conducting this sale.

For the purchase price the purchaser must execute bond with approved surety or sureties, bearing legal interest from the day of sale until paid and having a force the effect of a judgment with a lien retained upon said property as a further security. Bidders will be prepared to comply with these terms.

Given under my hand, this 4th day of June, 1984.

MARSHALL DAVIDSON, Master Commissioner

5-6-3t.

MASTER COMMISSIONER'S SALE

FLOYD CIRCUIT COURT 83-CI-191
Floyd Funeral Home Corporation, Plf. VS. NOTICE OF SALE
Vanessa Hammonds, individually; Vanessa Hammonds, Administratrix of the Estate of Jackie Hammonds, deceased.....Def.

By virtue of a judgment and order of sale of the Floyd Circuit Court rendered at the April 18 term, 1984, in the above-styled cause I shall proceed to offer for sale at the Courthouse door in Prestonsburg, Kentucky, to the highest and best bidder, at public auction, on the 21st day of June, 1984, at 10:00 o'clock a.m., same being a day of the regular term of the Floyd Circuit Court, for cash or upon a credit of six (6) months, the following described property, to-wit:

All of the interests of the defendant, either individually or as Administratrix of the Estate of Jackie Hammonds, in that certain parcel of land that was conveyed Harold Lewis, et. al. on October 17, 1979 by Joe D. Weddington, et. al., as recorded in Deed Book 251, page 433 in the records of the Floyd County Clerk's Office on November 6, 1980 and described more particularly as follows:

Parcel D of Joe Weddington Property, Brandy Keg, Kentucky. Located on Brandy Keg Creek of Levisa Fork of the Big Sandy River, approximately one-half mile north of Lancer, Kentucky, adjacent to Kentucky Route No. 3. Beginning at a stake, northwest corner of parcel "C" of Joe Weddington Lake Drive Sub-division located on Brandy Keg of Levisa Fork of Big Sandy River, and running with right of way of county road (20'R/W), 100.00 feet to a stake; thence, up the hillside in a southwesterly direction, 100.00 feet to a stake; thence, in a southeasterly direction, 100.00 feet to a stake; southwesterly corner of Parcel "C"; thence, with lines of parcel "C", N27-13E, 100.00 feet to the beginning, containing approximately 0.21 acres.

The amount of money to be raised by this sale shall be in the principal sum of \$1,400.00 with interest thereon at 18% annually from the 13th day of March, 1982 until satisfied and the costs of this action, including costs of advertising of this sale and the fees and commissions for conducting this sale.

For the purchase price the purchaser must execute bond with approved surety or sureties, bearing legal interest from the day of sale until paid and having the force the effect of a judgment with a lien retained upon said property as a further security. Bidders will be prepared to comply with these terms.

Given under my hand, this 4th day of June, 1984.

MARSHALL DAVIDSON, Master Commissioner

5-6-3t.

The U.S. Weather Bureau was established in 1870.

5-6-3t.

NOTICE OF INTENTION TO MINE

Pursuant To Application No. 436-5184
(1) In accordance with the provisions of KRS 350.055, notice is hereby given that K.C. Rogers Coal Company, P.O. Box 413, Stanville, Ky. 41659, has filed an application for a permit for an underground mining operation.

The proposed operation will affect a surface disturbance of 4.53 acres and will underlie an additional 326.00 acres located 1.5 miles southeast of Grethel, in Floyd county.

(2) The proposed operation is approximately 1.5 miles southeast from State Route 979 junction with Branham Creek Road and located 0.2 miles east of Branham Creek. The latitude is 37-28-24. The longitude is 82-37-55.

(3) The proposed operation is located on the McDowell U.S.G.S. 7 1/2 minute quadrangle map. The surface area to be disturbed is owned by K.C. Rogers. The operation will underlie land owned by Randall & Leone Lawson, Berry & Lexie Akers, Foster & Gladys Mitchell, Nicki & Assie Hall, Stella Akers, Willie Newman, David & Jackie L. Collins, and Elvie & Pearlle Spears.

(4) The application has been filed for public inspection at the Department for Surface Mining Reclamation and Enforcement's Prestonsburg Regional Office, 503 South Lake Drive, Prestonsburg, Ky. 41653.

NOTICE OF INTENTION TO MINE

Pursuant To Application No. 436-5119
(1) In accordance with the provisions of KRS 350.055, notice is hereby given that Hite Preparation Company, P.O. Box 159, Drift, Ky. 41619, has filed an application for a permit for an underground mining operation.

The proposed operation will affect a surface disturbance of 6.30 acres and will underlie an additional 312 acres located 3.8 miles north of Dana, in Floyd county.

(2) The proposed operation is approximately 3.2 miles south from the U.S. 23 junction with County Road 1426 and located 0.0 miles west of Prater Creek. The latitude is 37-33-51. The longitude is 82-41-40.

(3) The proposed operation is located on the Harold U.S.G.S. 7 1/2 minute quadrangle map. The surface area to be disturbed is owned by Turner Elkhorn Mining Co. The operation will underlie land owned by Norman & Mae Martin, Herman Conn, Bailey Crum, Mexico & Lizzie Spears, Mousie Dings, Allan Conn, Brice Conn, Emmod A. Boyd, James & Bertha Williams, Turner Elkhorn Mining Co., and Frances Akers.

(4) The application has been filed for public inspection at the Department for Surface Mining Reclamation and Enforcement's Prestonsburg Regional Office, 503 South Lake Drive, Prestonsburg, Ky. 41653.

NOTICE OF INTENTION TO MINE

Pursuant To Application No. 636-5035

(1) In accordance with the provisions of KRS 350.055, notice is hereby given that Hamilton Coal Company, P.O. Box 290, McDowell, Kentucky 41647, has filed an application for a permit for an underground mining operation.

The proposed operation will affect a surface disturbance of 0.80 acres and will underlie an additional 54.48 acres located 2.8 miles southeast of McDowell, in Floyd county.

(2) The proposed operation is approximately 2.8 miles southeast from County Road 1929 junction with State Route 680 and located 0.1 miles west of Frasure's Creek. The latitude is 37-25-32. The longitude is 82-42-35.

(3) The proposed operation is located on the McDowell U.S.G.S. 7 1/2 minute quadrangle map. The surface area to be disturbed is owned by Teddie Frasure, Homer Hamilton, and Noah Tackett.

(4) The application has been filed for public inspection at the Department for Surface Mining Reclamation and Enforcement's Prestonsburg Regional Office, 503 South Lake Drive, Prestonsburg, Ky. 41653.

INVITATION TO BID

The Floyd County Board of Education will accept sealed bids until 12 o'clock noon July 2, 1984 for school transportation vehicle insurance.

Parties interested in bidding may receive forms and other information by contacting Ray Brackett, Assistant Superintendent, Floyd County Schools.

PETE GRIGSBY, JR. Superintendent Floyd County Schools

NOTICE OF INTENTION TO MINE

Pursuant To Application Number 836-5043
In accordance with the provisions of KRS 350.055, notice is hereby given that Delta Energy Corporation, C-4, Box 648W, Pikeville, Ky. 41501, has filed an application for a permit for an underground mining operation.

The proposed operation will affect a surface disturbance of 16.7 acres and will underlie an additional 660 acres located 2.3 miles east of German in Floyd county.

The proposed operation is located on the Lancer and Thomas U.S.G.S. 7 1/2 minute quadrangle maps. The surface area to be disturbed is owned by Charles B. Barrowman and Terry A. Giese.

The application has been filed for public inspection at the Department for Surface Mining Reclamation and Enforcement's Prestonsburg Regional Office, 503 South Lake Drive, Prestonsburg, Ky. 41653.

NOTICE OF INTENTION TO MINE

Pursuant To Application Number 836-0100

In accordance with the provisions of KRS 350.055, notice is hereby given that EDCO Energy Corp., 9701 Wilshire Blvd., Suite 1002, Beverly Hills, California, 90212, has filed an application for a permit for a surface coal mining and reclamation operation of approximately 72.5 acres located 1 1/2 miles southwest of Martin in Floyd county.

The proposed operation is located approximately 1 mile west from Ky. 1210's junction with Ky. 80 and located 1/16 miles north of Stephens Branch. The latitude is 37° 33' 55". The longitude is 82° 47' 10".

The proposed operation is located on the Martin U.S.G.S. 7 1/2 minute quadrangle map. The operation will use the mountain top removal method of mining.

The application has been filed for public inspection at the Department for Surface Mining Reclamation and Enforcement's Prestonsburg Regional Office, 503 South Lake Drive, Prestonsburg, Kentucky 41653.

ADVERTISEMENT FOR BIDS

The City of Prestonsburg will accept bids until June 29, 1984 at 3 p.m., for the paving of certain streets in the City of Prestonsburg.

DAVID EVANS City Administrator

6-20-2t.



The peanut is really a bean, not a nut.

ORDINANCE NO. 6-84

AN ORDINANCE ADOPTING THE CITY OF PRESTONSBURG, KENTUCKY ANNUAL BUDGET FOR THE FISCAL YEAR JULY 1, 1984 THROUGH JUNE 30, 1985, BY:

ESTIMATING REVENUES AND RESOURCES AND APPROPRIATING FUNDS FOR THE OPERATION OF CITY GOVERNMENT.

WHEREAS: An Annual Budget Proposal and message has been prepared and delivered to the City Council; and, WHEREAS: The City Council has reviewed such budget proposal and made necessary modifications,

NOW, THEREFORE BE IT ORDAINED BY THE CITY COUNCIL OF THE CITY OF PRESTONSBURG.

Section 1: That the Annual Budget for the Fiscal Year beginning July 1, 1984 and ending June 30, 1985 is hereby adopted as follows:

Table with columns: RESOURCES AVAILABLE, General Fund, Revenue Sharing Fund, Municipal Road Aid, LGEA, Alcohol Tax. Rows include Fund Balance Carried Forward, Estimated Revenues (Property Tax, Licenses & Permits, Franchise Fees, Service Charges, Other), Total Estimated Revenues, Total Resources available for Appropriation, APPROPRIATIONS (General Government, Public Safety, Parks & Recreation, Public Works), TOTAL APPROPRIATIONS, EXCESS OF RESOURCES (over/under Appropriations, INTERFUND TRANSFERS), ESTIMATED FUND BALANCES.

Section 2: That this Ordinance shall be of effect on July 1, 1984.

HAROLD W. COOLEY, Mayor SUE WEBB, City Clerk

INVITATION TO BID

The Floyd County Board of Education is offering for sale to the highest and best bidder the following used vehicles:

- No. 1-1974 Ford School Bus Body-No engine or transmission-as is; No. 6-1975 Ford School Bus Body-No engine or transmission-as is; No. 11-1976 Int. School Bus Body-No engine or transmission-as is; No. 21-1971 Int. School Bus Body-No engine or transmission-as is; No. 22-1973 Ford School Bus Body-No engine or transmission-as is; No. 40-1969 Int. School Bus Body-No engine or transmission-as is; No. 47-1973 Ford School Bus Body-No engine or transmission-as is; No. 53-1978 Ford School Bus Body-No engine or transmission-as is; No. 55-1976 Int. School Bus Body-No engine or transmission-as is; No. 65-1971 Int. School Bus Body-Will not run-as is; No. 39-1972 Int. School Bus Body-Will not run-as is; No. 102-1968 Chev. 2 ton Box Bed Truck-No engine or transmission-as is; No. 108-1972 Chev. Van-No engine or transmission-as is; No. 101-1966 Chev. 1/2 ton Truck-Has engine and transmission-Won't run-as is; No. 133-1973 Ford 1/2 ton Truck-Has engine and transmission-Won't run-as is; No. 109-1961 Ford 1/2 ton Truck-Has engine and transmission-won't run-as is; No. 106-1971 Chev. 1/2 ton Truck (blue)-Has engine and transmission-Won't run-as is; No. 120-1971 Chev. 1/2 ton Truck (white)-Has engine and transmission-Will Run-as is; No. 132-1972 Chev. Van-Will Run-as is; No. 134-1972 Dodge 1/2 ton-Will Run-as is; No. 116-1973 Ford Torino-Will Not Run-as is.

Sealed bids will be accepted until 12:00 noon June 20th, 1984. Further information may be obtained by contacting Jesse Morton at the Garth School Bus Garage. Phone 285-9443.

The Floyd County Board of Education reserves the right to accept or reject any or all bids.

PETE GRIGSBY, JR., Superintendent Floyd County Schools

6-13-2t.

NOTICE OF INTENTION TO MINE

Pursuant To Application Number 836-0020

In accordance with the provisions of KRS 350.055, notice is hereby given that BX Corporation, P.O. Box 362, Betsy Layne, Kentucky 41605, has filed an application for a permit for an underground mining operation.

The proposed operation will affect a surface disturbance of 21.51 acres and will underlie an additional 28.00 acres located 0.20 miles southeast of Amba, in Floyd/Pike county.

The proposed operation is approximately 0.13 miles southeast from Ky. 979's junction with Ky. 1426 and located 0.06 miles southwest of Toler Creek. The latitude is 37° 31' 04". The longitude is 82° 37' 23".

The proposed operation is located on the Broadbottom-Harold U.S.G.S. 7 1/5 minute quadrangle map. The surface area to be disturbed is owned by J. Fugett, G. Wilborn, B. Bush, D. Daniels, C. Damron, G. Justice, D. Riley, H. Ratliff, and M. Conn.

The operation will underlie land owned by B. Bush, D. Riley, J. Fugett, and G. Wilborn.

The application has been filed for public inspection at the Department for Surface Mining Reclamation and Enforcement's Prestonsburg Regional Office, 503 South Lake Drive, Prestonsburg, Ky. 41653.

The Committee for Industrial Organization, later known as the Congress of Industrial Organizations (CIO), was formed on Nov. 9, 1935 by several AFL international unions and officials to foster industrial unionism.

6-6-3t.

6-6-3t.

6-6-3t.

6-6-3t.

6-6-3t.

6-6-3t.

6-6-3t.

6-6-3t.

6-6-3t.

6-6-3t.

Kentucky Power Asks Stiff Rate Increase

Kentucky Power Company filed last Friday an application with the Kentucky Public Service Commission, seeking a \$51.7-million increase in its retail electric rates. Under normal Public Service Commission procedures, the new rates would take effect in December.

The increase amounts to an average of about 26%, according to Robert E. Matthews, president of the company. The effect of the proposed increase on a residential customer using the company average of 1,088 kilowatt-hours a month would be an increase of \$14.65. The company serves some 145,000 customers in 20 eastern Kentucky counties.

The power company executive said the major portion of the increase is made necessary by two major additions to the Kentucky Power system which will be ready for service later in 1984: Unit 1 of the new Rockport Plant in Indiana, of which Kentucky Power has petitioned to own 15%, and the 765,000-volt Hanging Rock-Jefferson transmission line.

Matthews said, "Our customers have been very fortunate. We have not had to add any facilities of this magnitude to serve them for 15 years. This has given Kentucky Power customers rates which are among the lowest in the nation. But their growing demands for electricity and our obligation to insure adequate, reliable electric service make these projects and this rate increase request necessary."

The last generation built by Kentucky Power was completed in 1969, when a unit was added to the company's Big Sandy Plant at Louisa. "However, this past winter, a new all-time peak demand for electricity was established by our customers which was almost equal to

the total generating capacity of the Big Sandy Plant, our only generating facility. Our customers' needs this coming winter could well exceed our generating capacity," Matthew said.

Also contributing to the need for the rate increase are the costs associated with a major transmission line which will be completed later this year, reinforcing Kentucky Power's ability to obtain large blocks of electricity when needed, and to export idle capacity when we do not need it, Matthews added. The line will provide another major tie for the company with other member companies of the American Electric Power System.

Maytown Grade School

YEARLY HONOR ROLL

First Grade—Kimberly Anderson, Tammy Bentley, Melinda Brown, Angela Castle, Shan Chapman, Dean Frasure, Keith Frasure, Steve Goodman, Tonya Griffith, Nicholas Hagans, Larissa Hicks, Shane King, Marsha Laferty, Christopher Martin, Jason Moore, Stephanie Patton, Kristi Prater, Sheila Scarberry, Amanda Snyder, Karen Vanderpool, Lisa Wallace, Jeri Watts, Gary Webb.

Second Grade—Patrick Boyd, Kenneth Bradley, Berlin Brown, Marsha Brown, Sheila Brown, Michelle Castle, Jeremy Clark, Michael Goodman, Christopher Halbert, Kevin L. Martin, Brian Reed, Sean Robinson, Mark J. Shelton, Marie Shepherd, Blanch Smith.

Third Grade—Chris Anderson, Patty Baldrige, Susan Bentley, Angie Bragg, Constance Brown, Mary Gayheart, Traci Hicks, Evelyn Howard, Shelly Kilgore, Heather Kimberly, Miceal Ousley, Miranda Prater, Robert Prater, Micky Ratliff, Robyn Slone, Calvin Tackett, Claude Jennings Webb II, Jenny Wiley.

Fourth Grade—Michael Allen, Shawn Bailey, Faith Frasure, Millie Gibson, Shannon Griffith, Nathan Hoover, James Howard, Melissa Martin, Chris Ousley, Charles Ratliff, Michael Scarberry, Chris Slone.

Fifth Grade—Darnella Bradley, Steve Boyd, Marcia Deene, Delbert Goins, Courtney Greenleaf, Brenda Hoover, Teresa Martin, Kris May, Stacy Moore, Shannon Prater, Jennifer Rister, Bracken Rowland, Tim Slone, Ruthie Smith, Mark Wallace, Heath Wiley.

Sixth Grade—Lola Dudley, Kelly Hairston, Tabatha Martin.

Seventh Grade—Vicki Clark, Melissa Conley, Jenny Gibson, Becky Rice, Keith Webb.

Eighth Grade—Cindy Gayheart, Eric Kilgore, Karen Prater, Tonya Prater, Heather Smith, Ginger Wallace, Kelly Williams.

Luncheon To Honor Kentucky Teachers

More than 350 teachers from across Kentucky will be in Frankfort tomorrow, Thursday, to attend a luncheon in their honor given by Superintendent of Public Instruction Alice McDonald.

The program was designed this year to recognize a teacher in each public school across the state who was an example of excellence in teaching and inspires students of all backgrounds and abilities to learn, according to McDonald.

"Kentucky has some of the brightest and most dedicated teachers in the nation," said McDonald. "This day is just a small way to show our appreciation to them for their dedication."

Graduates Cum Laude



Doris Hughes Robinson was graduated cum laude with a grade point average of 3.88 at Pikeville College. Mrs. Robinson obtained a bachelor of science degree in elementary education. She received the Redford Damron Student Teaching Award in Elementary Education and the Margaret E. Record Award for being second in her graduating class.

Mrs. Robinson is the daughter of Eula Johnson and the late Jobe Hughes. She is married to Willis Dean Robinson and they reside in Pike county with their three sons.

Board of Education To Sponsor Summer Food Service Program

The Floyd County Board of Education announces participation in the Summer Food Service Program for Children. All children will be served the same meal at no variance charge regardless of race, color, national origin, age, sex, or handicap and there will be no discrimination in the food service.

(If you believe you or any individual has been discriminated against in the Summer Food Service Program, write to the Secretary of Agriculture, Washington, D.C. 20250.)

The Board of Education will sponsor the Summer Food Service Program at the following sites:

Allen Elementary, Allen; Auxier Elementary, Auxier; Drift Elementary, Drift; Garrett Elementary, Garrett; J.M. Stumbo Elementary, Grethel; McDowell Consolidated, McDowell; Martin Elementary, Martin; Maytown Elementary, Langley; Melvin Elementary, Melvin; W.D. Osborne Elementary, Bevinsville; Prestonsburg Elementary, Prestonsburg; Spruce Pine Elementary, Honaker; Wayland Elementary, Wayland.

A good idea for its time. But isn't it time you have Touch-Tone?

SCB Touch-Tone service can put you in touch with a whole new world of possibilities.

Telephone banking, electronic shopping and home computer services directly through your phone without adapters. All you need is at least one true tone-dialing Touch-Tone phone.*

Get fast, convenient SCB Touch-Tone service for your home for only \$1.50 a month. And save the connection charge by ordering before July 31. For details call on us toll free at 1 800 233-1776, ext. 3. SCB Touch-Tone service. It's an idea whose time has come.

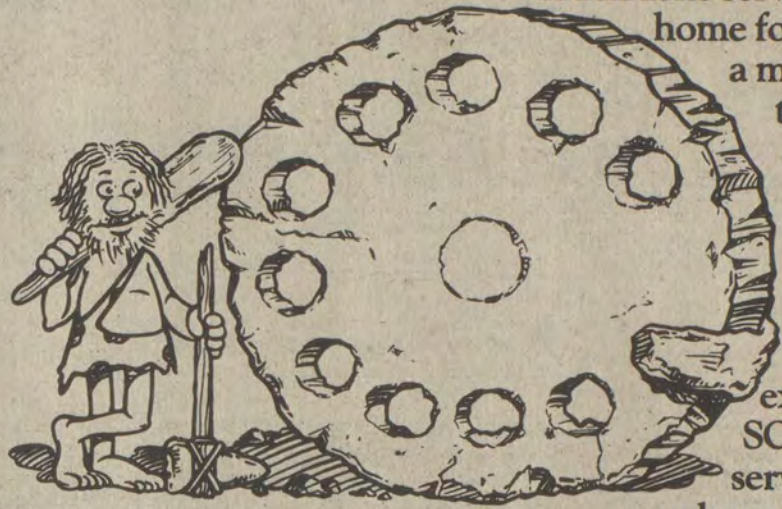

FREE Service Connection! Order by July 31 and save \$17.50.



*Also make sure the set has a polarity guard (most new ones do). In some areas Touch-Tone sets without polarity guards won't work with special services such as telephone banking. Services mentioned are available in most areas. Rates subject to change. Business rates \$3.00 per month. Businesses save \$23.50 connection charge by ordering before July 31. Customers who have never had Touch-Tone service also save a \$5.00 one-time premium charge. This charge does not apply to customers who have had Touch-Tone service before.

Balloons - A - Drift
377 2391
GIVE SOMEONE A LIFT
SEND A BOUQUET OF BALLOONS
ALL OCCASIONS - DELIVERED

DO YOU NEED LEGAL HELP?
*coal workers' pneumoconiosis
*quarry workers' silicosis
*work-place injuries
*work-related heart attacks
*auto injuries
*insurance
*other

FOR ADVICE CALL:
1-800-422-KIRK

No charge for toll-free call. Cases taken on percentage.

JOHN KIRK LAW OFFICES
Kentucky: Associates:
Lexington Washington, D.C.
Inez Charleston, W.V.
Prestonsburg Columbus, Ohio
Frankfort
Greenup
Winchester
(Ky. law does not certify specialties of legal practice)

Here's why you can bank on NERCO COAL COMPANY...

We're NERCO Coal Company, a subsidiary of Pacific Power & Light, one of the nation's largest utilities.

In a few short years NERCO has become one of the top ten coal producers in the nation. We have the financial muscle, expertise, and experience to continue our impressive growth pattern.

Recently, NERCO Coal Company acquired a river terminal near Owensboro in western Kentucky, and a rail loadout near David in eastern Kentucky. We seek further expansion through selected acquisition opportunities.

If you have an interest in talking to a company you can bank on... please direct your inquiry to company headquarters in Cincinnati, Ohio.

For more information on sales or marketing activities, contact:

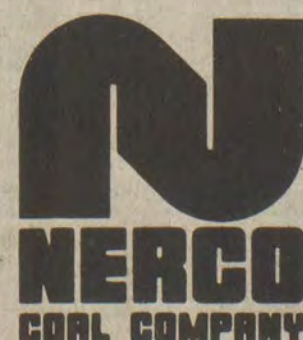

Tailor-made service to fit your needs.

NERCO Coal Company
4225 Malsbary Road
Cincinnati, Ohio 45242
1-800-543-1002



MAGNA-DRY
EXCLUSIVE, PATENTED CARPET
DRY CLEANING SYSTEM

THE MOST PLEASANT
CARPET CLEANING
EXPERIENCE
YOU'VE EVER
HAD!



MAGNA-DRY
CLEANING WILL
SHOW YOU WHY

Your carpet dries right after cleaning without soaps, steam, harsh gritty residues, and the kinds of mistreatment that can get you into hot water.

HERE'S A PROMISE.... No inconvenience and lustrous, luxurious, vibrant results.

\$ SAVE MONEY \$

Our licensed cleaning technicians will introduce you to the most pleasant carpet cleaning experience you've ever had!

SAVE DOLLARS! SAVE!

MAGNA-DRY

EXCLUSIVE, PATENTED CARPET DRY CLEANING SYSTEM
The carpet dry cleaning system that has kept more than 1,000,000 home's carpets out of hot water.

MAGNA-DRY
606-633-5230

NOTICE

NOTICE OF PROPOSED RATE INCREASE

Rates contained in this notice are the rates proposed by Kentucky Power Company. However, the Public Service Commission may order rates to be charged that differ from these proposed rates. Such action may result in rates for consumers other than the rates in this notice.

TERMS AND CONDITIONS OF SERVICE

EMPLOYEES' DISCOUNT.

Regular employees who have been in the Company's employ for 6 months or more may, at the discretion of the Company, receive a reduction in their residence electric bills for the premises occupied by the employee.

TARIFF R.S. (Residential Service)

RATE.
Service Charge \$7.00 per month
Energy Charge
First 500 KWH per month 6.057 cents per KWH
All Over 500 KWH per month . . . 4.638 cents per KWH

SPECIAL TERMS AND CONDITIONS.

This tariff is subject to the Company's Terms and Conditions of Service.

TARIFF RS-LM-TOD (Residential Load Management Time-of-Day Electric Service Schedule)

AVAILABILITY OF SERVICE.

Households eligible to be served under this Tariff shall be metered through one single-phase multiple-register meter capable of measuring electrical energy consumption during the on-peak and off-peak billing periods.

RATE.

For the service provided under this Tariff, the rate shall be:
Service Charge \$9.50 per month
Energy Charge
All KWH used during on-peak billing period 7.481 cents per KWH
All KWH used during off-peak billing period 3.036 cents per KWH

For the purpose of this Tariff, the on-peak billing period is defined as 7:00 a.m. to 10:00 p.m. local time, for all weekdays, Monday through Friday. The off-peak billing period is defined as 10:00 p.m. to 7:00 a.m. local time for all weekdays and all hours of Saturday and Sunday.

CONSERVATION AND LOAD MANAGEMENT CREDIT.

For the combination of an approved electric thermal storage space heating system and water heater, both of which are designed to consume electrical energy only between the hours of 10:00 p.m. and 7:00 a.m., local time, for all days of the week, each residence will be credited 1.179 cents per KWH for all energy used during the off-peak billing period, for a total of 60 monthly billing periods following the installation and use of these devices in such residence.

SPECIAL TERMS AND CONDITIONS.

This tariff is subject to the Company's Terms and Conditions of Service.

SEPARATE METERING LOAD MANAGEMENT PROVISION.

Customers who use electric thermal storage space heating and water heaters which consume energy only during off-peak hours specified by the Company, or other automatically controlled load management devices such as space and/or water heating equipment that use energy only during off-peak hours specified by the Company, shall have the option of having these approved load management devices separately metered. The service charge for the separate meter shall be \$3.00 per month.

TARIFF G.S. (General Service)

AVAILABILITY OF SERVICE

The rates for service at 2.4 KV and above as listed below are available only where the customer furnishes and maintains the complete substation equipment including all transformers and/or other apparatus necessary to take the entire service at the primary voltage of the transmission or distribution line from which service is to be received. The rates set forth in this tariff are based upon the delivery and measurement of energy at the same voltage.

Existing customers not meeting the above criteria will be permitted to continue service under present conditions only for continuous service at the premises occupied on or prior to December 5, 1984.

RATE
For Capacity Requirements less than 5 KW.
Service Charge per month \$10.25
Energy Charge per KWH:
First 500 KWH per month 7.252 cents
All Over 500 KWH per month 4.399 cents
Monthly Minimum Charge \$10.25

Table with columns for Delivery Voltage (Below 2.4 KV, 2.4 KV and Above) and rows for Service Charge, Demand Charge, Energy Charge, and Monthly Minimum Charge.

MONTHLY BILLING DEMAND.

Billing demand shall be taken monthly to be the highest registration of a 15-minute integrating demand meter or indicator, or the highest registration of a thermal type demand meter. The minimum billing demand shall be 5 KW.

MINIMUM CHARGE.

This tariff is subject to a minimum charge equal to the sum of the service charge plus the demand charge multiplied by 5 KW for the demand portion (5 KW and above) of the rate.

Industrial and coal mining customers contracting for 3-phase service after October 1, 1959 shall contract for capacity sufficient to meet their normal maximum demands in KW, but not less than 10 KW. Monthly billing demand of these customers shall not be less than 60% of contract capacity and the minimum monthly charge shall be \$4.45 per KW of monthly billing demand, subject to adjustment as determined under the fuel adjustment clause, plus the service charge.

TERM OF CONTRACT.

Contracts under this tariff will be required of customers with normal maximum demands of 100 KW or greater, except for 3-phase service to industrial and coal mining customers as provided elsewhere in this tariff. Contracts under this tariff will be made for an initial period of not less than 1 year and shall remain in effect thereafter until either party shall give at least 6 months' written notice to the other of the intention to terminate the contract. The Company will have the right to make contracts for periods of longer than 1 year and to require contracts for customers with the normal maximum demands of less than 100 KW.

SPECIAL TERMS AND CONDITIONS.

This tariff is subject to the Company's Terms and Conditions of Service. This tariff is also available to customers having other sources of electrical energy supply but who desire to

purchase service from the Company. Where such conditions exist the customer shall contract for the maximum demand in KW which the Company might be required to furnish, but not less than 5 KW. The Company shall not be obligated to supply demands in excess of that contracted for. If the customer's actual demand, as determined by demand meter or indicator, in any month exceeds the amount of his then-existing contract demand, the contract demand shall then be increased automatically to the maximum demand so created by the customer. Where service is supplied under the provisions of this paragraph, the billing demand each month shall be the contract demand instead of the billing demand defined under paragraph "Monthly Billing Demand" and the minimum charge shall be as follows:

Service Charge \$12.50 per month
First 5 KW or fraction thereof of contract demand \$22.00 per month
Each KW of contract demand in excess of 5 KW . . \$4.45 per month per KW

This tariff is available for resale service to mining and industrial customers who furnish service to customer-owned camps or villages where living quarters are rented to employees and where the customer purchases power at a single point for both his power and camp requirements.

LOAD MANAGEMENT TIME-OF-DAY PROVISION.

Available to customers who use energy storage or other load management devices with time-differentiated load characteristics approved by the Company, such as electric thermal storage space-heating furnaces and water heaters which consume electrical energy only during off-peak hours specified by the Company and store energy for use during on-peak hours.

Customers eligible to be served under this provision shall have the load management devices separately metered by a time-of-day meter.

MONTHLY RATE.

Service Charge \$3.00 per customer per month
Energy Charge 8.243 cents per KWH for all KWH consumed on-peak
. 3.337 cents per KWH for all KWH consumed off-peak

For the purpose of this Tariff, the on-peak billing period is defined as 7:00 a.m. to 10:00 p.m. local time, for all weekdays, Monday through Friday. The off-peak billing period is defined as 10:00 p.m. to 7:00 a.m. local time for all weekdays and all hours of Saturday and Sunday.

SPECIAL TARIFF PROVISION FOR RECREATIONAL LIGHTING SERVICE.

Available for service to customers with demands of 5 KW or greater and who own and maintain outdoor lighting facilities and associated equipment utilized at baseball diamonds, football stadiums, parks and other similar recreational areas. This service is available only during the hours between sunset and sunrise. Daytime use of energy under this rate is strictly forbidden except for the sole purpose of testing and maintaining the lighting system. All Terms and Conditions of Service applicable to Tariff G.S. customers will also apply to recreational customers except for the Availability of Service.

RATE.

Service Charge \$12.50 per month
Energy Charge 5.600 cents per KWH

TARIFF L. G. S. (Large General Service)

AVAILABILITY OF SERVICE

Available for general service. Customers shall contract for a definite amount of electrical capacity in kilovolt-amperes, which shall be sufficient to meet normal maximum requirements but in no case shall the capacity contracted for be less than 100 KVA nor more than 1,000 KVA. The Company may not be required to supply capacity in excess of that contracted for except by mutual agreement. Contracts will be made in multiples of 25 KVA.

The rates for service at 2.4 KV and above as listed below are available only where the customer furnishes and maintains the complete substation equipment including all transformers and/or other apparatus necessary to take the entire service at the primary voltage of the transmission or distribution line from which service is to be received. The rate set forth in this tariff is based upon the delivery and measurement of energy at the same voltage.

Existing customers not meeting the above criteria will be permitted to continue service under present conditions only for continuous service at the premises occupied on or prior to December 5, 1984.

Table with columns for Delivery Voltage (Under 2.4 KV, 2.4 KV - 12.5 KV, 34.5 KV - 69 KV) and rows for Service Charge, Demand Charge, Energy Charge, and Monthly Minimum Charge.

MONTHLY BILLING DEMAND

Billing demand in KVA shall be taken each month as the highest 15-minute integrated peak in kilowatts as registered during the month by a 15-minute integrating demand meter or indicator, or at the Company's option as the highest registration of a thermal type demand meter or indicator, divided by the average monthly power factor established during the month corrected to the nearest KVA. Monthly billing demand established hereunder shall not be less than the customer's contract capacity except that where the customer purchases his entire requirements for electric light, heat and power under this tariff, the monthly billing demand shall not be less than 60% of the contract capacity. In no event shall the monthly billing demand be less than 100 KVA.

MINIMUM CHARGE.

This tariff is subject to a minimum monthly charge equal to the sum of the service charge plus \$3.50 per KVA of monthly billing demand.

TERM OF CONTRACT.

Contracts under this tariff will be made for an initial period of not less than 1 year and shall remain in effect thereafter until either party shall give at least 6 months' written notice to the other of the intention to terminate the contract. The Company reserves the right to require initial contracts for periods greater than 1 year.

SPECIAL TERMS AND CONDITIONS.

This tariff is subject to the Company's Terms and Conditions of Service. This tariff is available for resale service to mining and industrial customers who furnish service to customer-owned camps or villages where living quarters are rented to employees and where the customer purchases power at a single point for both his power and camp requirements.

TARIFF Q. P. (Quantity Power)

AVAILABILITY OF SERVICE.

The customer shall own, operate and maintain equipment, including all transformers, and other apparatus necessary for receiving and purchasing electric energy at the voltage of the transmission or distribution line from which service is delivered.

The rate set forth in this tariff is based upon the delivery and measurement of energy at the same voltage.

Table with columns for Delivery Voltage (2.4 KV - 12.5 KV, 34.5 KV - 69 KV, Above 69 KV) and rows for Service Charge per month.

Table with columns for Demand Charge per KW, Energy Charge per KWH, and Reactive Demand Charge. Values range from \$10.23 to \$9.33 and 2.043 cents to 2.000 cents.

MONTHLY BILLING DEMAND.

The billing demand in KW shall be taken each month as the highest single 15-minute integrated peak in KW as registered during the month by a demand meter or indicator, or, at the Company's option, as the highest registration of a thermal type demand meter or indicator. The billing demand shall in no event be less than 60% of the contract capacity of the customer, nor less than 1,000 KW.

The reactive demand in KVARs shall be taken each month as the highest single 15-minute integrated peak in KVARs as registered during the month by a demand meter or indicator or at the Company's option, as the highest registration of a thermal type demand meter or indicator.

MINIMUM CHARGE.

This tariff is subject to a minimum monthly charge equal to the sum of the service charge and the demand charge multiplied by the monthly billing demand.

TERM OF CONTRACT.

Contracts under this tariff will be made for an initial period of not less than 2 years and shall remain in effect thereafter until either party shall give at least 12 months' written notice to the other of the intention to terminate the contract. The Company reserves the right to require initial contracts for periods greater than 2 years.

SPECIAL TERMS AND CONDITIONS.

This tariff is subject to the Company's Terms and Conditions of Service.

This tariff is available for resale service to mining and industrial customers who furnish service to customer-owned camps or villages where living quarters are rented to employees and where the customer purchases power at a single point for both his power and camp requirements.

TARIFF O. L. (Outdoor Lighting)

MONTHLY RATE.

- A. OVERHEAD LIGHTING SERVICE
1. High Pressure Sodium
100 watts (9,500 Lumens) . . . \$5.20 per lamp
200 watts (22,000 Lumens) . . . \$7.75 per lamp
2. Mercury Vapor*
175 watts (7,000 Lumens) . . . \$5.05 per lamp
250 watts (11,000 Lumens) . . . \$6.70 per lamp
400 watts (20,000 Lumens) . . . \$8.50 per lamp
3. Incandescent*
189 watts (2,500 Lumens) . . . \$5.85 per lamp
B. POST-TOP LIGHTING SERVICE
1. Mercury Vapor*
175 watts (7,000 Lumens) on 12-foot post . . \$5.85 per lamp
2. High Pressure Sodium
100 watts (9,500 Lumens) on 12-foot post . . \$8.75 per lamp
C. FLOODLIGHTING SERVICE
1. High Pressure Sodium
200 watts (22,000 Lumens) . . . \$9.00 per lamp
400 watts (50,000 Lumens) . . . \$12.50 per lamp

SPECIAL TERMS AND CONDITIONS.

This tariff is subject to the Company's Terms and Conditions of Service.

TARIFF M.W. (Municipal Waterworks)

RATE.

Service Charge \$25.50 per month
Energy Charge
All KWH used per month . . . 4.831 cents per KWH

MINIMUM CHARGE.

This tariff is subject to a minimum monthly charge equal to the sum of the service charge plus \$2.85 per KVA as determined from customer's total connected load. The minimum monthly charge shall be subject to adjustments as determined under the Fuel Adjustment Clause.

SPECIAL TERMS AND CONDITIONS.

This tariff is subject to the Company's Terms and Conditions of Service.

TARIFF C. I. P. - T. O. D. (Commercial and Industrial Power - Time-of-Day)

AVAILABILITY OF SERVICE

Available to a designated group of commercial and industrial customers pursuant to Public Service Commission Order dated February 28, 1982, in Administrative Case 203.

The Order mandates that this experimental time-of-day tariff be implemented to the target group of customers for a 1-year period. At the conclusion of the 1-year period, customers will continue to be billed under this tariff until a final order is issued by the Public Service Commission in Administrative Case 203 on time-of-day rates. These customers shall contract for a definite amount of electrical capacity in kilowatts sufficient to meet normal maximum requirements but not less than 7,500 KW. The Company may not be required to supply capacity in excess of that contracted for except by mutual agreement. Contracts will be made in multiples of 100 KW.

The rate set forth in this tariff is based upon the delivery and measurement of energy at the same voltage. The customer shall own, operate, and maintain equipment, including all transformers, switches and other apparatus necessary for receiving and purchasing electric energy at the voltage of the transmission or distribution line from which service is delivered.

RATE.

Table with columns for Delivery Voltage (2.4 KV - 12.5 KV, 34.5 KV - 69 KV, Above 69 KV) and rows for Service Charge per month.

Table with columns for Demand Charge per KWH, Energy Charge per KWH, and Reactive Demand Charge. Values range from \$8.96 to \$2.08 and 2.043 cents to 2.000 cents.

For each KVAR of reactive demand in excess of 50% of the monthly on-peak or off-peak billing demands \$54 per KVAR

For the purpose of this tariff, the on-peak billing period is defined as 7:00 a.m. to 10:00 p.m. local time for all weekdays, Monday through Friday. The off-peak billing period is defined as 10:00 p.m. to 7:00 a.m. local time for all weekdays and all hours of Saturday and Sunday.

MONTHLY BILLING DEMAND.

The monthly on-peak and off-peak billing demands in KW shall be taken each month as the highest single 15-minute integrated peak in KW as registered by a demand meter during the on-peak and off-peak billing periods, respectively.

The reactive demand in KVARs shall be taken each month as the highest single 15-minute integrated peak in KVARs, as registered during the month by a demand meter or indicator, or, at the Company's option as the highest registration of a thermal type demand meter or indicator.

MINIMUM DEMAND CHARGE.

Table with columns for 2.4-12.5 KV, 34.5-69 KV, and Above 69 KV, and rows for \$10.23, \$9.33, and \$8.70 per KW.

TERM OF CONTRACT.

Contracts under this tariff will be made for an initial period of 1 year and shall remain in effect thereafter until the Public Service Commission issues a final order in Administrative Case 203.

SPECIAL TERMS AND CONDITIONS.

This tariff is subject to the Company's Terms and Conditions of Service.

This tariff is available for resale service to mining and industrial customers who furnish service to customer-owned camps or villages where living quarters are rented to employees and where the customer purchases power at a single point for both his power and camp requirements.

TARIFF I. R. P. (Interruptible Power)

AVAILABILITY OF SERVICE.

The rates set forth in this tariff are based upon the delivery and measurement of energy as the same voltage. Company shall determine and advise customer which of its lines will be utilized to deliver service hereunder and shall specify the voltage thereof.

The customer shall own, operate, and maintain equipment, including all transformers, switches and other apparatus necessary for receiving and purchasing electric energy at the voltage of the transmission or distribution line from which service is delivered.

RATE.

Table with columns for Delivery Voltage (34.5 KV - 69 KV, Above 69 KV) and rows for Service Charge per month, Demand Charge per KW, Energy Charge per KWH, and Reactive Demand Charge.

MONTHLY BILLING DEMAND.

The billing demand in KW shall be taken each month as the highest 15-minute integrated peak in KW as registered during the month by a demand meter or indicator, or, at the Company's option, as the highest registration of a thermal type demand meter or indicator. The billing demand shall not be less than 60% of the contract capacity of the customer, nor less than 5,000 KW.

The reactive demand in KVARs shall be taken each month as the highest single 15-minute integrated peak in KVARs as registered during the month by a demand meter or indicator or at the Company's option, as the highest registration of a thermal type demand meter or indicator.

MINIMUM CHARGE.

This tariff is subject to a minimum monthly charge equal to the sum of the service charge and the demand charge multiplied by the monthly billing demand.

TERM OF CONTRACT.

Contracts under this tariff will be made for an initial period of not less than 2 years and shall remain in effect thereafter until either party shall give at least 1 year's written notice to the other of the intention to terminate the contract. The Company reserves the right to require initial contracts for periods greater than 2 years.

CONDITIONS OF SERVICE.

5. No responsibility of any kind shall attach to the Company for or on account of any loss or damage caused by or resulting from any interruption or curtailment of this service.

SPECIAL TERMS AND CONDITIONS.

This tariff is subject to the Company's Terms and Conditions of Service.

Any corporation, body politic or person by motion within thirty (30) days after publication or mailing of notice of the proposed rate charges may request leave to intervene. Such motion shall be submitted to the Public Service Commission, 730 Schenck Lane, P.O. Box 615, Frankfort, Kentucky 40602, and shall set forth the grounds for the request including the status and interest of the party. Intervenor may obtain copies of the application and testimony by contacting Kentucky Power Company, 1701 Central Avenue, P.O. Box 1428, Ashland, Kentucky 41105-1428.

A copy of the application and testimony will be available for inspection in the offices of Kentucky Power Company located at Ashland, Grayson, Hazard, Jackson, Jenkins, Paintsville, Pikeville, Prestonsburg, West Liberty, Whitesburg, Kentucky, and Williamson, West Virginia. Robert E. Matthews, President Kentucky Power Company

Catch the Scouting Spirit BOY SCOUTS OF AMERICA Lonesome Pine District, Floyd County Contact: Randy Burchett 886-8397

RALPH'S TIRE SERVICE

U.S. 23 No., Prestonsburg • 886-8806

SPECIAL—
P235/75R/15 New 6-Ply Steel Radial
(Whitewall)—Only \$69.95
P215/15—\$59.95 P175/13—\$39.95

- RECAPS—ALL 13" & 14" RADIAL MUD & SNOW—ONLY \$25.95
- RECAPS—13" HIGHWAY—ONLY \$19.95 *While Inventory Lasts.

Recaps in stock all sizes (Radial & Non-Radial). All tires mounted and computer wheel balanced **FREE**. All new tires balanced and rotated—**FREE**—1 Time.

REBUILT BATTERIES—\$21.95 6-20-21

Has First Birthday



Stephanie Ann Prater, celebrated her first birthday at the home of her parents, the Rev. and Mrs. Kenneth E. Prater, Jr., at Risner, on June 3. She was joined by her grandparents, Kenneth and Bertha Prater, her aunt, and uncle, Connie and Randy McKinney, her aunt Susan and cousins, Dwayne and Tammy Reffett, Ben Haywood, her great aunt Cassie Shepherd and cousin Deb Bailey and daughter, Kindra. Her maternal grandparents are Johnny and Loretta Newsome, of Prestonsburg.

Her Clown cake was baked by Wanda Justice, of Spurlock, and she received many gifts from family and friends.

6th Youth Camp Slated at MSU

A National Youth Sports Program Camp, sponsored by the federal government and the county school system, will be offered for the sixth straight year at Morehead State University July 2-Aug. 3.

The camp will include competition and instruction in swimming, football, soccer, canoeing and other sports and offer enrichment programs in drugs and alcohol abuse. In addition, the program will include educational information about jobs and careers.

Participants in the program will have use of facilities at MSU, Rowan County schools and the Morehead recreation park. Buses will also pick participants up at individual school districts.

The program is free to selected participants.

For more information, contact Dr. Earl Bentley, head of MSU's Department of Health, Physical Education and Recreation, at (606) 783-2180.

Jenny Wiley Theatre Showtime '84 ORDER TICKETS NOW:

- **FIDDLER ON THE ROOF**—Opening June 23. Performances: June 23, 24, 29; July 1, 5, 12, 15, 17, 21, 25, 27; August 2, 5, 11, 15, 17.
- **JOSEPH AND THE AMAZING TECNICOLOR DREAMCOAT**—Opening June 27. Performances: June 27, 28, 30; July 4, 6, 14, 20, 26; August 1, 4, 10, 12, 14, 16.
- **ANNIE** with Sabrina West—Opening July 7. Performances: July 7, 8, 11, 13, 18, 19, 22, 28, 29, 31; August 3, 8, 9, 18, 19.

Three Broadway Musicals in Repertory July 23-August 19

Performances at 8:30, Tues.-Sun.

AT THE JENNY WILEY STATE PARK AMPHITHEATRE

Call (606) 886-9274 for ticket information.

ORDER FORM

Name _____

Phone, home _____ business _____

Address _____

City, state _____ Zip _____

Check enclosed

Charge to my:

Visa Mastercard

Card # _____ EXP. DATE _____

Signature _____

Make Checks payable to: Jenny Wiley Theatre

Single tickets: Sun.-Thurs. Adult/Sec. A, 7⁰⁰
Sun.-Thurs. Adult/Sec. B, 5⁰⁰
Fri.-Sat. Adult/Sec. A, 9⁰⁰
Fri.-Sat. Adult/Sec. B, 7⁰⁰
Any Night Student/A or B, 3⁰⁰

PERFORMANCE DATE	SECTION	NO. OF TICKETS ADULT STUDENT	PRICE EACH TICKET ADULT STUDENT	TOTAL \$

CHARGE BY PHONE, AT: (606) 886-9274	Total
	Plus tax deductible Donation
	Total enclosed

Mail to: Jenny Wiley Tickets, P.O. Box 22, Prestonsburg, Ky. 41653

PARTIAL FUNDING FOR THE JENNY WILEY THEATRE PROVIDED BY GRANTS FROM THE KY. DEPT. OF THE ARTS, THE KY. ARTS COUNCIL AND THE KY. DEPT. OF TRAVEL DEVELOPMENT.

The Left Beaver Rescue Squad CHICKEN & DUMPLING DINNER

Postponed because of the Flooding in May

**WILL BE HELD
Saturday, June 30**

11:30 AM TO 3 PM

at the
**McDowell High School
Cafeteria**

• \$3 PER PERSON •

All Tickets Purchased Early are Still Valid.

ANY QUESTIONS, PLEASE CALL 377-6773

**All Proceeds go to Left Beaver Rescue Squad,
SEE MEMBERS FOR TICKETS OR PAY AT DOOR.**

6-13-31

WE RESERVE THE RIGHT TO LIMIT QUANTITIES AND TO CORRECT ANY PRINTING ERRORS. FEDERAL FOOD STAMP CUSTOMERS WELCOME!

Martin's
BEST.WAY
McDowell FOOD STORES

PRICES GOOD THRU SUNDAY, JUNE 24, 1984
WHILE QUANTITIES LAST.

**BESTWAY
IS THE... "BEST
WAY" TO SHOP!**

FLAVOR-PERFECT MEATS

**Pork
Chops**
\$1.19

FIRST CUT LB. ARMOUR VERIBEST

HYDE PARK
Country Sausage
\$1.49

1 LB. ROLL

CENTER CUT
Pork Chops **\$1.79**

14 OZ. HYDE PARK

Sliced Bacon **\$1.49**

ARMOUR VERIBEST COUNTRY-STYLE
Spare Ribs **\$1.29**

LB.

ARMOUR VERIBEST
Rib Chops **\$1.69**

16 OZ. PKG. KAHN'S WIENERS

15 OZ. REG. OR TEXAS (WITH BEANS)
Armour Chili **89¢**

PRINGLES 6-8 OZ. ASSORTED
Potato Chips **\$1.19**

TYSON 12 OZ. TURKEY PATTIES OR BREAST FILLETS OR PATTIES
Chicken **\$2.99**

NORTHERN 250 COUNT
Paper Napkins **\$1.39**

HEFTY 20 CT. QUART
Freezer Bags **59¢**

HEFTY 15 CT. GALLON
Freezer Bags **59¢**

36 OZ. BEEF, CHEESE, BAC./EGG
Gainex Burgers **\$1.79**

8 OZ. OFF LABEL
Dove Soap TWIN PAK **\$1.49**

HYDE PARK 16 OZ.
Vegetables
3/\$1.09

HYDE PARK LAUNDRY
Detergent
\$1.19

42 OZ. BOX

HYDE PARK
Shortening
3/\$1.99

LB. CAN

20% OFF LABEL
Scott Tissue
4/\$1.59

ROLL PKG.

SKIPPY 18 OZ.
Peanut Butter **\$1.49**

HYDE PARK ASSORTED 18 OZ.
Cake Mixes **69¢**

27 OZ.
Orange Tang **\$2.39**

KELLOGG'S 18 OZ.
Corn Flakes **\$1.19**

HYDE PARK GALLON
Orange Juice **\$2.99**

MEXICO TEXAS STYLE 10 CT
Biscuits **2/99¢**

PET 8 OZ.
Sour Cream **59¢**

**TUESDAY
IS
DOUBLE STAMP
DAY!!!**

PRODUCE

SWEET JUICY PLUMS OR
Nectarines
79¢

LB. ALSO - PLUMS

Crisp Green Cabbage **15¢**

LB.

THOMPSON WHITE
Seedless Grapes **\$1.69**

LB.

MIX OR MATCH CALIF. CARROTS OR
Green Onions **2/79¢**

MARTHA WHITE
25 Lb. Flour
\$4.19

16 OZ. CROCK SHEDD'S
Spread
59¢

THOMPSON'S IGA FOODLINER

We Reserve The Right To Limit Quantities and Correct Printing Errors.

Prices effective thru Sunday, June 24.

**SINGLE ROLL
BOUNTY TOWELS**



69¢

**TIDE
LAUNDRY DETERGENT**



84-OZ. BOX

\$2.99

GRADE A WHOLE



FRYERS

59¢ LB.

16-OZ. CAN—CAMPBELL'S
PORK & BEANS **2/79¢**

22-OZ. **AJAX** DISHWASHING LIQUID **\$1.09**

U.S.D.A. CHOICE



T-BONE STEAK

\$3.49 LB.

FISCHER'S
SMOKED PICNICS
SLICED



89¢ LB.

WHOLE **79¢** LB.

25-LB. BAG **GRAVY TRAIN** **\$7.99**
 16-OZ.—MARZETTI **SLAW DRESSING** **\$1.49**
 100-CT.—LIPTON **TEA BAGS** **\$2.49**
 10-OZ.—SWEET SUE **BARBECUE CHICKEN** **89¢**
 5-OZ.—SWEET SUE **BONED CHICKEN** **73¢**
 14-OZ.—CYCLE 1,2,3,4 **DOG FOOD WITH BEEF GRAVY** **2/89¢**
 3-OZ.—JELLO **INSTANT PUDDING** **2/89¢**
 3-OZ.—JELLO **GELATIN** **2/69¢**
 5.5-OZ.—BETTY CROCKER **SCALLOPED, AUGRATIN, OR HASH BROWNS** **85¢**
 33-OZ.—KOOL AID **CANISTERS** **\$2.89**

16-OZ. JAR **PETER PAN**



PEANUT BUTTER

\$1.39

7-OZ. BOX—KRAFT



MACARONI & CHEESE DINNER

39¢

1-LB. PKG. **IGA BACON** **\$1.69**
 1-LB. PKG. **IGA SAUSAGE** **99¢**
 1-LB. PKG. **IGA BOLOGNA** **\$1.39**

12-OZ. PKG. **WILSON'S CORN KING WIENERS** **79¢**
 5-LB. BOX **LIBBY'S BEEF PATTIES** **\$5.99**
 RANDOM WEIGHT **PLATTER BACON** **99¢** LB.
 U.S.D.A. CHOICE **RIB EYE STEAK** **\$3.99** LB.

3-LB. CAN **MAXWELL HOUSE**



COFFEE

\$6.99

ARM & HAMMER



LAUNDRY DETERGENT

65-OZ. BOX **\$1.09**

• DAIRY •

12-OZ.—IGA **AMERICAN SINGLES** **\$1.19**
 12-OZ.—IGA **PIMENTO SINGLES** **\$1.19**
 64-OZ.—IGA **ORANGE JUICE** **\$1.59**
 64-OZ.—IGA **GRAPEFRUIT JUICE** **\$1.39**
 1-LB. NATURE'S BEST **MARGARINE** **2/\$1**
 6-PAK—IGA **BUTTERMILK OR OLE STYLE BISCUITS** **\$1.09**

• FROZEN •

12-OZ.—IGA **ORANGE JUICE** **89¢**
 32-OZ.—BANQUET **FRIED CHICKEN** **\$2.79**
 25-OZ.—PET RITZ **9-INCH—5 PAK PIE SHELLS** **\$1.79**
 8-OZ.—IGA **WHIPPED TOPPING** **59¢**
 8-OZ.—TASTE O' SEA **FISH STICKS** **79¢**

DELI • PRESTONSBURG • BAKERY

CAKE OF THE WEEK
ONE LAYER CARROT CAKE

WEDNESDAY—Spaghetti, fried chicken, meat loaf, hot dogs, steak and gravy, oven browned potatoes, brown beans, corn, mashed potatoes, peas, greens, peach cobbler, rolls and corn bread.
 THURSDAY—Chicken dumplings, fried chicken, steak and gravy, hot dogs, lasagna, mashed potatoes, brown beans, peas, corn, greens, cherry cobbler, corn bread, rolls, kraut and wieners.
 FRIDAY—Turkey and dressing, meat loaf, hot dogs, fried chicken, steak and gravy, yams, greens, brown beans, green beans, corn, oven browned potatoes, peach cobbler, corn bread, rolls.
 SATURDAY—Chicken livers, steak and gravy, beef stew, fried chicken, scalloped potatoes, green beans, brown beans, greens, corn, peas, cherry cobbler, corn bread, rolls, hot dogs.
 SUNDAY—Steak and gravy, meat loaf, fried chicken, corn, green beans, peas, rolls, peach cobbler, hot dogs.
 MONDAY—Liver and onions, fried chicken, meat loaf, steak and gravy, hot dogs, corn, green beans, brown beans, greens, peas, peach cobbler, corn bread, rolls.
 TUESDAY—Fish and hush puppies, fried chicken, steak and gravy, hot dogs, kraut and wieners, chicken a'la king, brown beans, green beans, peas, corn, greens, hot dogs, cherry cobbler, corn bread, rolls.

15-OZ. CAN **CHEF BOY AR DEE MEAT RAVIOLI, MINI RAVIOLI MINI BITES** **69¢**

17-OZ. CAN—STOKELY **APPLE SAUCE** **3/\$1**

16-OZ. CAN—STOKELY **GREEN BEANS** **2/89¢**

16-OZ. CAN—STOKELY **FRENCH STYLE GREEN BEANS** **2/89¢**

17-OZ. CAN—STOKELY **WHOLE KERNEL OR CREAM STYLE CORN** **2/99¢**

16-OZ. CAN—STOKELY **WHOLE TOMATOES** **2/\$1.09**

• PRODUCE •

VINE RIPE TEXAS

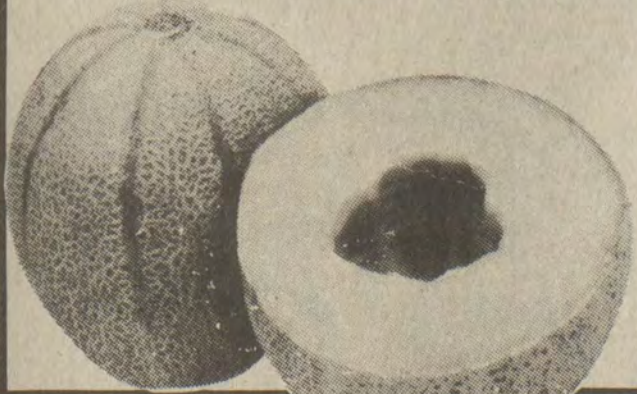

CANTALOUPE

79¢ EACH

3-LB. BAG—RED DELICIOUS **APPLES** **99¢**
 RED BING **CHERRIES** **89¢** LB.
 CALIFORNIA **PLUMS** **59¢** LB.
 SOUTHERN **PEACHES** **29¢** LB.
 CALIFORNIA **NECTARINES** **79¢** LB.
PEARS **5/\$1**
WATERMELON BY THE HALF **19¢** LB.

64-OZ.—DOWNY **FABRIC SOFTENER** **\$2.39**
 3-LB.—ARMOUR PURE VEGETABLE **SHORTENING** **\$1.99**
 6.5-OZ.—IGA **PRETZELS, CHEESE PUFFS CHEESE BALLS** **89¢**

10-LB. BAG—KINGSFORD **CHARCOAL** **\$2.39**
 13-OZ.—CARNATION **CANNED MILK** **2/\$1**
 32-OZ.—SMUCKER'S **GRAPE JAM OR JELLY** **\$1.09**

PRESTONSBURG—MARTIN

• PRESTONSBURG SUMMER STORE HOURS:
8 TO 11, 7 DAYS A WEEK
• MARTIN SUMMER STORE HOURS:
8 TO 9, MON.-SAT.; 10 TO 8, SUN.

Ivel Pharmacy Student Wins Honors At U. of K.

Forty-three University of Kentucky pharmacy students, including one from Floyd county, were honored recently by the UK College of Pharmacy.

Honored for leadership and academic achievement during the 1983-'84 school year was John D. Butts, of Ivel. He received the Blue Grass Award given a third-year student selected by classmates for leadership, scholarship, activity and character. The award is sponsored by the Bluegrass Pharmacists.

Other area students honored were: —Debbie F. Litteral, of Van Cleve, Breathitt county, who received a Rho Chi achievement certificate for achieving a 3.5 or better grade point average in the pre-pharmacy curriculum.

—Leslie J. Wells, of Paintsville, who received a Rho Chi achievement certificate for obtaining a 3.5 or better grade point average in pre-pharmacy curriculum.

—Lanny R. Adkins, of Pikeville, who received the Outstanding Graduating Man award chosen by his classmates. The award is co-sponsored by the Kentucky Pharmacists Association and Lambda Sigma fraternity.

From Early Lessons He Learned Survival In The Wilderness

(National Wildlife Federation News) When he was 20, Tom Brown entered New Jersey's Pine Barrens with nothing but desire, curiosity, intuition, and survival skills he learned from an Apache Indian.

He lived in the woods for a year, making clothes from bark fiber, shelter out of leaves, tools from stones and bones, and a believer out of himself, according to the current issue of National Wildlife magazine.

Brown now runs a wilderness school, teaching 2,000 people a year how to survive in the outdoors. He also tracks lost hikers and fugitives, and teaches police officers and rescue crews how to track.

When Brown stepped naked into the Pine Barrens, a desolate place the size of Yosemite National Park, he was fulfilling a childhood dream at the age of 21.

"I wanted to test myself completely," he said in National Wildlife, published by the National Wildlife Federation. "I've been thinking of it ever since I'd learned, as a child, that Indian scouts frequently spent a year alone in the wilderness."

Brown grew up near the Pine Barrens and began learning about the woods at age 7. His teacher was an 83-year-old Apache Indian who lived with and taught Tom about survival for nine years before returning to his home in New Mexico.

As a sort of final exam, the Indian took Brown to a path made by an animal and asked him to read it.

"I said it was made by a two-year-old female coyote, weighing 25 pounds, carrying a rabbit in the left side of her mouth, and that an old injury to her right rear leg—probably she had been hit by a car—was causing her to put her weight more on her inner three toes," Brown recalled.

That kind of knowledge helped Brown in his time in the Barrens. His first shelter was a hut of leaves he built on a pole frame. He wove cedar bark fibers into a loincloth and ate edible plants. He used an ancient Indian weapon, a short, heavy stick hurled with great accuracy, to catch animals. He skinned rabbits with a tool known as an eolith, a sharpened stone.

Brown's Indian teacher had made Brown spend two weekends a year blindfolded in the woods, an experience that paid off one winter day when Brown became snowblind. He now teaches his students how to survive "blind."

Brown also teaches students how to create a fire, improvise animal traps, make bows and arrows, chip arrowheads and create wilderness shelters.

Not everyone has to take Brown's class to get the most out of a trip to the woods. Brown has some suggestions for outings:

—Don't worry about setting a schedule that must be followed when going for a walk—take your time.

—Do something different—take a new path, lie down, look up into the trees instead of down at the ground, look into dark places.

—Know where and when to look—wildlife concentrate in transition areas (the edges of forests, fields and streams), at night and before and after storms.

—To hide your scent from animals, try bathing with a natural soap. You can also rub your clothing and exposed parts of your body with pine needles, catnip or any other aromatic herb.

1984 Bluegrass King



Christopher K. Robinson, son of Mr. and Mrs. Kenny Robinson, of Martin, was crowned 1984 Bluegrass King at the pageant held May 19 at the Plantation Motel. He received a crown, trophy and banner. He was also named most photogenic and was presented a trophy and banner.

Christopher has won the photogenic categories at the Queen of Queen's Pageants at Allen Central and the Eastern Kentucky Starburst Pageant held June 3 at the lodge.

He is the grandson of Mr. and Mrs. Sam Robinson, of Martin, and Mrs. Josephine Scarberry, of Langley.

Snakes are deaf. When a cobra appears to rise to a snakecharmer's music, it is really only responding to motion.

Dr. Willis Carrier first laid down the engineering principles of air conditioning in 1911.

"Little minds are interested in the extraordinary; great minds in the commonplace." —Elbert Hubbard

DOZER WORK

Dozers and ditching machines available.

- Reasonable rates, fast service.
- Do road and excavating work

Work 7 days a week.

Call 587-2218
EVENINGS AND WEEKENDS

DAYTIME

Call

587-2969

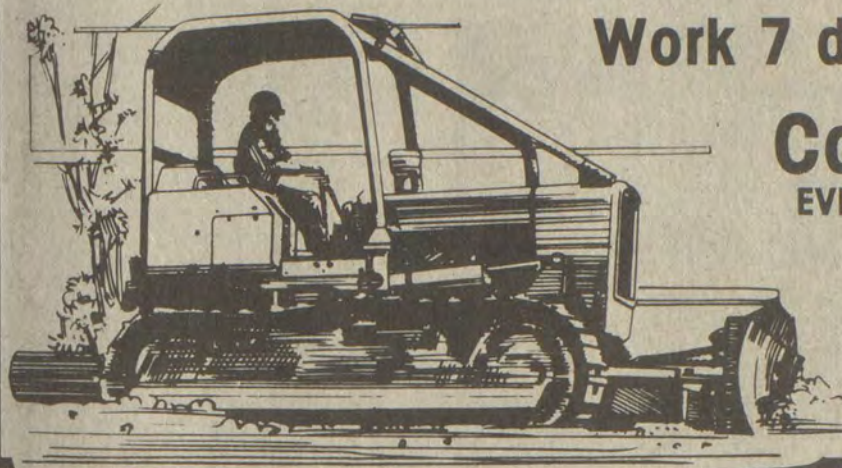

FOR SALE
1979 KR185 HONDA
Exceptionally good condition. Interested parties only.
CALL 285-3572

REWARD—\$200
For two female Doberman puppies b/r, one is natural bob tail with tan star on tail. Any information leading to return of the dogs, please call 285-3969
Gary Robinson 6-20-11-pd.

FOR SALE
Culligan water softener; Ludwig snare drum.
874-9366 6-20-11-pd.

FOR SALE
WINCHESTER SHOTGUN
MODEL 1200-12-Ga., 2 1/2 cham. Made in U.S.A.—with Winchoke. \$175.
Call 886-2307 after 5 p.m.
6-20-11-pd.

FOR SALE
1980 KAWASAKI 440.
Will run well with new clutch. Good off-road bike. Must sell soon. \$350.
CALL 874-8071. 6-20-11-pd.

FOR SALE
D-6 CAT DOZER.
9U-Series. Oil clutch and winch. Price \$8,500. 2 drive shafts for 275 Michigan.
CALL 606-349-5689 6-20-11-pd.

YARD SALE
THURS. & FRI.
OLD MIDDLE CREEK RD.
Turn right at Ky. Trophy—Last brick on left. 6-20-11-pd.

IMAGES Landscaping

LOCATED AT JENNY WILEY VILLAGE
SOUTH LAKE DRIVE, PRESTONSBURG

HOURS: 10 AM TO 8 PM, MONDAY THRU SATURDAY

Residential and Commercial Landscaping Contractors and Designers

Now is the time to improve your Outdoor Image!

- LANDSCAPE CONTRACTORS
- LANDSCAPE DESIGN
- FREE ESTIMATES

Locally owned and operated by
Dwayne Moore and Gene Holland.

Mountain Divers Supply Co.
BETSY LAYNE, KY. 478-9795
DAVID AND DEBRA HAYES
OWNER, OPERATOR

25% SALE
STOREWIDE
FOR MONTH OF JUNE

COMPLETE DIVE SERVICE CENTER

- P.A.D.I. instruction • Factory authorized repair
- Sales and rentals • Fill most pool needs

6-13-21

IGA

10 Ways To Say FREE Thank You!

\$100 Groceries!
Register To Win \$100 Worth Of Groceries
Drawing to be held July 7, 9 p.m.
You do not have to be present to win.

Laundry Detergent **TIDE** 2.99
84-oz. Box
8/16-oz. Btls. Pepsi, Pepsi Free, or Mountain Dew \$1.99 PLUS DEPOSIT
3-oz. Can Armour Potted Meat 4/109

Buy One, Get One FREE
Texas Style—10 count
IGA Biscuits
Buy One Can at Regular Price, Get One Can FREE.

Our new owners, Harold and Ann Cooley and manager, Diane McPherson, wish to thank all their friends and customers for shopping with them... here are just 10 ways they say "Thank You" ... hundreds more bargains in the store!
Prices in this ad good June 20-24, 1984.

American, Pimento, or Swiss
IGA SINGLES
1.19
12-oz. Pkg.
32-oz. Box Banquet Fried Chicken 2.79

Buy One, Get One FREE
7-oz. Pkg.
Ronco Spaghetti
Buy One Pkg. at Regular Price, Get One Pkg. FREE.

Buy One, Get One FREE
8-oz. Jar
Marzetti Slaw Dressing
Buy One Jar At Regular Price, Get One Jar FREE.

QUARTER PORK LOIN
\$1.39 lb.
Ky. Border Bologna lb. 79¢
Armour Hot Dogs 12-oz. pkg. 89¢

Buy One, Get One FREE
12-oz. Can—Frozen
Seneca Apple Juice
Buy One Can At Regular Price, Get One Can FREE.

Jumbo Roll
BOUNTY TOWELS
69¢
16-oz. Can Campbell's Pork 'n Beans 2/79¢

3-lb. Bag
YELLOW ONIONS
89¢
Fresh Green Cabbage lb. 19¢

FARMERS' MARKET
Highway 23 — Harold, Kentucky
11 Miles North of Pikeville — 10 Miles South Of Prestonsburg
Store Hours: 8 a.m. - 10 p.m. 7 Days A Week
We Deliver 478-5275
We Honor Federal Food Stamps W.I.C. Vouchers Accepted

IGA

Subscription Rates Per Year

In Floyd County, \$8.00
Elsewhere in Kentucky, \$10
Outside Kentucky, \$12.50

Please note expiration date opposite your name on wrapper or on your copy of The Times. Because of increased mailing costs, notices of subscription expiration are no longer mailed to subscribers.

Subscriptions may be mailed to:
The Floyd County Times
Box 391
Prestonsburg, Ky. 41653

Harbormen

will be singing at the
Cow Creek Free Will Baptist Church
June 23, 7 p.m.
EVERYONE WELCOME
Pastor
Dave Garrett

REVIVAL

COMMUNITY FREE WILL BAPTIST CHURCH

Goble-Roberts

June 23, 7:30 p.m. nightly

Elder Bobby Joe Spencer
Special Singing



Frozen Fruit & Vegetable CASE LOT SALE

Satisfaction Guaranteed

Buy in bulk and you can enjoy "Farm Fresh" fruits and vegetables at inflation-fighting prices. All products are top quality, fresh picked and quick frozen for natural taste.

We Must Have Your Order By July 14, 1984.

Qty.	Product Description	Item	Sale Price	Total Amt.
	Sliced Apples 5#	1	7.10	
	Blackberries, 5#** IOF	2	7.15	
	Black Raspberries, 5#** IOF	3	8.75	
	Cultivated Blueberries 20#**	4	26.75	
	Wild Blueberries 15#**	5	23.15	
	Dark Sweet Cherries 30#*	6	28.65	
	Dark Sweet Cherries 5#** IOF	7	6.53	
	Red Tart Cherries 30#*	8	28.05	
	Red Tart Cherries 5#** IOF	9	5.25	
	Mixed Fruit 20#** IOF	10	20.10	
	N.W. Fruit Medley 12/1#** IOF	11	20.25	
	Sliced Peaches 30#*	12	23.10	
	Sliced Peaches 5#** IOF	13	6.10	
	Pineapple Chunks 2/5#** IOF	14	11.35	
	Red Raspberries 5#**	15	6.60	
	Large Whole Strawberries 20#** IOF	16	17.95	
	Calif. Sl. Strawberries 30#*	17	21.40	
	Calif. Sl. Strawberries 6#**	18	5.85	
	Apple Juice 24/12 oz.**	19	18.95	
	Cranberry Juice 24/12 oz.*	20	33.20	
	Grapefruit Juice 24/12 oz.**	21	20.45	
	Grape Juice 24/12 oz.*	22	16.80	
	Lemonade 24/12 oz.**	23	12.25	
	Orange Juice 24/6 oz.**	24	16.95	
	Orange Juice 24/12 oz.**	25	28.65	
	Asparagus Cuts & Tips 10# IOF	26	14.40	
	Cut Green Beans 12/2#	27	18.00	
	Baby Lima Beans 12/2#	28	21.20	
	Fordhook Lima Beans 12/2#	29	27.05	
	Broccoli Cuts 12/2#	30	16.45	
	Broccoli Spears 12/2#	31	19.40	
	Brussel Sprouts 12/2#	32	21.60	
	Whole Baby Carrots 12/2#	33	18.10	
	Cauliflower 12/2#	34	19.70	
	Cob. Corn 12/4 ct.	35	14.05	
	Whole Kernel Corn 12/2#	36	19.70	
	Breaded Mushrooms 2/5#	37	15.45	
	Fancy SL Mushrooms 2/5#	38	14.85	
	Garden Peas 12/2#	39	20.70	
	Whole Leaf Spinach 12/3#	40	17.30	
	Mixed Vegetables 12/2#	41	20.75	
	Lenders Bagels 24/6	42	16.35	
	Sarah Lee Pound Cake 12/12 oz.	43	18.00	
	French Fries, 12/2#	44	13.45	
	Shoestring French Fries 12/20 oz.	45	10.30	
	Potato Puffs, 12/2#	46	14.60	
	Thomas' English Muffins, 12/12	47	19.15	
	Breaded Onion Rings, 8/2#	48	15.30	
	Pizza Slices, Cheese 60/3 oz.	49	15.20	
	French Bread Pizza, 24/5 oz.	50	15.20	
	Soft Pretzels, 100/2 1/2 oz.	51	12.75	
	Regular Waffles 12/19 oz.	52	13.25	

TOTAL AMOUNT

*Sugar Added
**No Sugar
IOF Means Individually Quick Frozen
Advanced orders only—Payment with order

ORDER MUST BE PICKED UP ON
AUGUST 8, 1984.

FARM & HOME STORE
So. Lake Drive Prestonsburg
Phone 886-8596

FIRST ASSEMBLY OF GOD

West Prestonsburg, Ky.
WADE MARTIN HUGHES
Pastor

Sunday School 9:45 a.m.
Morning Worship 11 a.m.
Evening Worship 7 p.m.
Wednesday Prayer Study 7 p.m.

Auxier Freewill Baptist Church

Sunday School 10:00 a.m.
Morning Worship 11 a.m.
Evening Worship 7:00 p.m.
Prayer Meeting
Thursday 7:00 p.m.

Pastor, Elder Douglas Burkett
Asst. Pastor Clyde Bowling

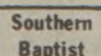

FIRST BAPTIST CHURCH

McDowell, Ky.

Sunday School 9:45 a.m.
Morning Worship 11 a.m.
Evening Worship 7 p.m.
Wednesday
Prayer Meeting 7 p.m.
H. Bailey Sadler, Pastor
Visitors Expected

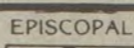

COME WORSHIP WITH US AT

St. James Church
(EPISCOPAL)
PRESTONSBURG, KENTUCKY 41653

SUNDAYS
9:45 a.m.—Church
School and Bible Class
11 a.m.—Holy Communion

FLOYD COUNTY CATHOLICS

Welcome You
ST. MARTHA CHURCH
Water Gap

Masses: 7 p.m., Sat.: 11 a.m. Sunday
Religious Education Classes:
Sunday, 9:45-10:45 a.m.
Lenten devotions: Friday, 7 p.m.
Pastor: Father Ralph Beiting
Phone 874-9526 or 285-3254

THIRD AVENUE FREEWILL BAPTIST CHURCH

Pastor: Bro. Dockie Marsillett

SERVICES
Sunday School 10:00
Morning Worship 11:00
Evening Worship 6:00
Wednesday Prayer
Service 7:00

"Let us exalt His Name together"
—Psalms 34:3

To all who mourn and need comfort, to all who are friendless and need friendship, to all who are homeless and need sheltering love, to all who pray, and to all who do not, but should, to all who sin and need a saviour, this church opens wide its doors and makes free a place, and in the name of Jesus, the Lord, says welcome!

VACATION BIBLE SCHOOL

June 18-22

6:30 p.m. to 8:30 p.m.

Classes for Ages 3 to Adult

FIRST UNITED METHODIST CHURCH

Arnold Avenue, Prestonsburg

BUS PICK-UP LOCATIONS:

Goble-Roberts—5:45 Briarwod Apts.—6:00
Indian Hills—6:15 Green Acres—6:20

For transportation information call
886-6610 or 886-3993

STRIVING TOGETHER TO BE LIKE THE JERUSALEM CHURCH

CHURCH OF CHRIST

SOUTH LAKE DRIVE

LORD'S DAY

BIBLE CLASS 10:00 A.M.
WORSHIP 10:45 A.M.
EVENING WORSHIP 6 P.M. STD. TIME
7 P.M. D.S.T. TIME

WEDNESDAY

BIBLE STUDY 7 P.M.

RADIO BROADCAST
WPRT MONDAY thru FRIDAY 9:30 A.M.

WMDJ SUNDAY 9 A.M.

"Come Let Us Reason Together" Isaiah 1:18
Evangelist Bennie Blankenship 886-3379, 886-6223

RADIO SUNDAY SCHOOL

With Bro. and Sis. Roger Reed, Sr.
WDOC-AM 1310, 12:30-1 P.M.
"Telling It Like It Is" 4-184f

GOSPEL MEETING

CHURCH OF CHRIST
Melvin
June 24-June 30
7:30 Nightly
Featuring Hollis Creel
of Montgomery, Ala.
EVERYONE WELCOME

REVIVAL

starting at the
EMMANUEL BAPTIST CHURCH
in Dwaile, Ky.

June 18, 7:30 p.m.
Nightly

Evangelist will be
PRESTON GRIFFINS
from Somerset, Ky.
Special Gospel Singing
by the "Harbormen Quartet"
For transportation call
874-2014. Everyone Welcome.



Spurlock Bible Church
R.R. #5
Prestonsburg, Kentucky 41653
Spurlock Fork of Middle Creek

SERVICES

Sunday School 10:00 a.m.
(Classes for all ages)
Sunday Morning Worship Service 11:00 a.m.
Sunday Evening Service 7:00 p.m.
Wednesday-Prayer and Bible Study 7:00 p.m.

EVERYONE IS ALWAYS WELCOME!
PHILIPPIANS 2:16
"HOLDING FORTH THE WORD OF LIFE."

Dan Heintzelman-Pastor
Box 850, Martin, Ky. 41649
Parsonage Phone-285-3444

"A Christ Centered Church
Built On Love"

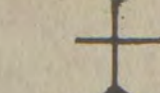

DRIFT PRESBYTERIAN CHURCH

WORSHIP SERVICE
9:30 A.M.
SUNDAY SCHOOL
10:45 A.M.

REV. TIMOTHY D. JESSEN, Pastor

Highland Avenue Freewill Baptist Church

SUNDAY
Sunday School 10 a.m.
Worship Service 11 a.m.
Evening Service 7 p.m.
WEDNESDAY
Prayer Meeting 7 p.m.

CLIFFORD H. AUSTIN, Pastor

ZION DELIVERANCE TABERNACLE

WAYLAND, KENTUCKY
Sunday School 11 a.m.
Evening Worship 7 p.m.
Wednesday Prayer Service 7 p.m.
Saturday Evening Worship 7 p.m.

Ada Mosley, Pastor
Everyone Welcome.

All The Earth Shall Worship Thee. 12-144f

FITZPATRICK FIRST BAPTIST CHURCH

West Prestonsburg, Ky.
Across From Clark School

Sunday School 10:00 a.m.
Morning Worship 11 a.m.
Sun. Evening Worship 6:00 p.m.
(except when school is out) 7:00 p.m.
Wed. Bible Study 7:00 p.m.
Youth Church for ages 5-10
during Sunday Morning Worship

NURSERY PROVIDED
REV. JOHN WOODS, Pastor

WAYLAND UNITED METHODIST CHURCH

A church with a message
for children of all ages.

Sunday School 9:45 a.m.
Morning Worship 11 a.m.
(Nursery Provided)

Come and grow with us!
WEYMAN MCGUIRE, Pastor
358-4419

MAYTOWN UNITED METHODIST CHURCH

The growing church for
the growing Christian.

Morning Worship 9:30 a.m.
Sunday School 11:00 a.m.
Youth Group 5:00 p.m.
Evening Worship 6:30 p.m.

Come and grow with us!
Weyman McGuire, Pastor
358-4419

You Are Invited

To the
First Presbyterian Church
North Lake Drive

Church School 10:00 a.m.
Morning Worship 11:15 a.m.

REV. TIMOTHY D. JESSEN
Pastor



FIRST UNITED METHODIST CHURCH

60 So. Arnold Ave., Prestonsburg
Dr. Lowell Langefeld, Minister

Sunday School 9:45
Morning Worship 11:00
Junior and Senior UMYF 2:30
Rhythmic Choir 4:30
Wesley Bell Choir 5:15
Evening Service 7:30

A CHRISTIAN WELCOME
AWAITS YOU.
SUN., WDOC AM-11:00

The First Church of God

University Dr., Prestonsburg, Ky.
KEVIN COLLINS, Pastor

SUNDAY:
Sunday School 9:45 p.m.
Morning Worship 10:45 a.m.
Evening Service 6:00 p.m.

TUESDAY:
Prayer Encounter 7:00 a.m.
WEDNESDAY:
Prayer Service 7:00 p.m.

WDOC-AM
2:00 p.m. Sundays
EVERYONE WELCOME

COMMUNITY UNITED METHODIST CHURCH

710 Burke Ave.,
Prestonsburg, Ky.

"The Church Where Exciting
Things Are Happening"

Sunday School 10 a.m.
Morning Worship 11 a.m.
Evening Worship 7 p.m.
Wednesday Worship 7 p.m.

James T. Doughton, Pastor
Phone: 886-8087

PROCLAIMING NEW TESTAMENT CHRISTIANITY

No Book but the Bible.
No Creed but Christ.
No Name but Christian.

FIRST CHRISTIAN CHURCH

429 No. Arnold Ave.
Prestonsburg

Sunday School 10 a.m.
Morning Worship 11 a.m.
Evening Worship 6 p.m.
Wed. Bible Study 7 p.m.

Walt Staude, Preacher
886-8773

FIRST ASSEMBLY OF GOD

Lorie Vannucci, Pastor

Phone 285-3051
Martin, Ky.

Sunday School 10 a.m.
Children's Church 11 a.m.
Morning Worship 11 a.m.
Youth Worship 6 p.m.
Evangelistic Service 7 p.m.
Wednesday, 7 p.m. Family Night

For Transportation call 285-3051 or 285-9114

THE FIRST BAPTIST CHURCH IRENE COLE MEMORIAL

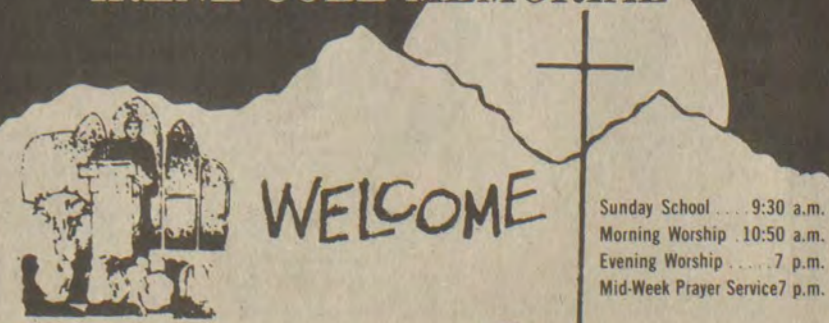

WELCOME

FIRST AVENUE, DOWNTOWN PRESTONSBURG
NURSERY PROVIDED AND PLENTY OF PARKING

REV. STEVE HOPKINS, PASTOR. MINISTER OF MUSIC, GUS KALOS.

Sunday School 9:30 a.m.
Morning Worship 10:50 a.m.
Evening Worship 7 p.m.
Mid-Week Prayer Service 7 p.m.

Pharmacy Footnotes

By HAROLD COOLEY



Using herbs as medication can be a dangerous practice. Many people mistakenly believe that because herbal teas come from plant sources, they have an innocent, folkloric quality. In fact many herbal teas contain chemicals that interfere with normal physical and psychological functions. Some experts believe that herbal teas should be classified as drugs, not foods, because of their strong, and often uncharted, pharmacological effects. Doctors know, for example, that teas brewed from senna or aloe leaves can cause diarrhea. Camomile and goldenrod teas contain pollen that causes allergic reactions in some people. Comfrey tea contains alkaloids that are toxic to the liver and are carcinogenic in rats. And some herbal teas contain more caffeine than coffee.

COOLEY APOTHECARY looks forward to meeting the complete pharmaceutical needs of every member of your family...from the newborn baby to the Senior Citizen. We meet the highest level of professionalism in our business and would be honored to become your pharmacy. Patient profiles are maintained for your ease in obtaining proper credit at income tax time and for insurance purposes. We are located in the No. 2 Town Center Bldg., 886-8106. Master Charge and Visa honored plus we welcome all third party payments. Open: Mon.-Fri. 9-5:30, Sat. 9-4:30.

HANDY HINT:

Some doctors particularly warn against self-medicating with herbs in tablet form.

MASTER COMMISSIONER'S SALE

FLOYD CIRCUIT COURT 81-CI-325

The Bank Josephine, a Kentucky Corporation Pif.

VS. NOTICE OF SALE

Sterling Hamilton and Olga Hamilton, his wife, and Sterling Hamilton, dba Sterling Hamilton Coal Company Defts. By virtue of a judgement and order of sale of the Floyd Circuit Court rendered at the January 17 term, 1983, in the above-styled cause I shall proceed to offer for sale at the Courthouse door in Prestonsburg, Kentucky, to the highest and best bidder, at public auction, on the 5th day of July, 1984, at 10:30 o'clock a.m., same being a day of the regular term of the Floyd Circuit Court, for 10 percent of the sales price as established by purchaser's bid and the balance upon a credit of thirty days, the following described property to-wit:

Those certain mineral tracts lying and being on the waters of Big Mud Creek in Floyd County, Kentucky, that were conveyed the defendant, Sterling Hamilton, recorded in the records of the Floyd County Clerk's Office, as shown below and as described more particularly as follows:

1. By deed of December 18, 1975 from Zettie Snyder, et al. as recorded in Deed Book 224, page 521, embracing 50 acres of surface, more particularly described as follows:

Beginning at a rock in the creek (Tinker Fork) of Big Mud Creek; thence N 40-30 E 200 feet crossing the bottom to an X on a rock at the corner of Mack Hamilton garden; thence S 72-45 E 103 feet to an X on a rock at the branch; thence up the center of the branch with Mack Hamilton's line to a point opposite a small elm at or near a small drain; thence N 7 W 25 feet to said drain; thence up said drain to the point; thence with the point and hill up same to a black walnut on top of the hill a corner to Red Si Hamilton; thence down the Red Si Hamilton's line to the creek (Tinker Fork); thence up the creek with Emery Kiser's line to the beginning.

This is subject to a 15-foot road through the property, as described in the aforesaid deed.

2. By deed of February 13, 1975 from Hamey Hamilton, et ux, as recorded in Deed Book 220, page 388, embracing 160 acres of surface, only, lying and being on the waters of Tinker Fork of Big Mud Creek, more particularly described as follows:

Beginning on a walnut tree a corner of Kendrick Johnson's line; thence a straight line to a marked locust on point; thence up the point to a marked stone; thence on same point to a twin black oak; thence on same point to top of a marked stone; thence with Snowden Keathley line to Barzee Elliott's line; thence turns left down the hill to a marked hickory; thence down the point to a beech tree; thence straight line to branch to Barzee Elliott line; thence down the branch to the beginning black walnut tree, embracing approximately 20 acres.

An additional tract described as follows:

Beginning at a small elm at mouth of a small drain a corner to Lot No. 6; thence up said drain with Lot 12, reversed to a small beech, thence up said drain to black gum; thence up hill to top of the hill; thence with the ridge to Lot No. 10; thence with Lot No. 10 running down the point to a sycamore; thence with the branch to the beginning; this tract referred to as Lot 11, Deed Book 153, Page 636. One tract known as G. W. Elliott Estate Lot Nos. 6, 7, 8, 9, 10, 12, beginning at a small elm at the Branch a corner to Lot No. 5 and leaving the branch and up the hill N. 28 E 130 ft. to a black oak on the point; thence up with center of the point to an X on a high cliff N 27 45 E 185 feet to a stake on center of the ridge a corner to Lot No. 4; thence with the center of the ridge around the head of the branch and down the ridge to a hickory a corner of Irie Hamilton; thence down the hill with said Hamilton's N 26 30 W 275 to a large rock between two large black gums on the point N 16 45 W 212 ft., to a small chestnut oak on the point N 16 30 W 357 feet to a small ash on the point N 30 W 320 feet to a large beech above the road continuing down the hill to a small elm at the mouth of drain below dump; thence down the center of the branch to the beginning. These seven tracts embrace a total of approximately 140 acres.

3. By deed of October 16, 1959 from Berry Tackett, et ux, the mineral in Nos. 1, 2, 3 Elkhorn seams of coal on the waters of Big Mud Creek, in the property described as follows:

Beginning at a stake in the center of Big Mud Creek at the mouth of Hollybush Branch; thence running up the Hollybush Branch S 78 45 W 300 feet to a beech, N 31 W 145 feet to a stake, N 49 30 W 155 feet to a stake, N 73 15 W 232 feet to a stake, S 82 40 W 102 feet, S 87 30 W 136 feet, N 84 15 W 80 feet; S 87 W 167 feet to a buckeye, S 82 30 W 206 feet; S 61 00 W 160.00 feet; S 60 00 W 174.00 feet; S 63 00 W 230.00 feet; S 48 15 W 86.00 feet; S 50 15 W 156.00 feet; S 22 15 W 95 feet to a cucumber; thence leaving the Hollow and up the hill, S 65 00 W 1,377.00 feet to an Ash on top of the hill. Thence down the ridge with John Hamilton, N 7 30 E 177.00 feet to a large ash; N 1300 E 170.00 feet to a black oak; N 4 45 W 260 feet to a chestnut oak; N 29 00 E 114.00 feet; N 34 00 E 275.00 feet to a stake; N-388.00 feet to a stake on a knob; N 33 30 E 154.00 feet to two chestnut oaks; N 40 00 E 185.00 feet to a lynn; N 67 30 E 198.00 feet to a chestnut oak; N 45 00 E 219.00 feet; N 44 30 E 268.00 feet; N 76 00 E 370.00 feet; N 58 45 E 447.00 feet to a pine; N 50 00 E 219.00 feet; N 49 45 E 303.00 feet to a stake, a

corner of Lot No. Two. Thence running down the ridge N 21 00 E 300.00 feet to a stake; N 42 00 E 345.00 feet to a sugar tree; N 40 00 E 238.00 feet to 3 chestnut oaks on top of the main ridge between Big Mud and Dry Creek, a corner to Lot No. Three; N 13 30 E 155.00 feet to a large rock; N 49 45 E 243.00 feet; N 38 00 E 65.00 feet to the chimney rocks; N 45 45 E 136.00 feet to a chestnut oak; N 42 45 E 135.00 feet to 3 small chestnuts; thence running down the hill, S 65 15 E 202.00 feet to a stake 10 feet above a large rock; thence S 80 30 E 140.00 feet; S 45 30 E 165.00 feet to a stake 10 feet left of a black oak; S 19 30 E 282.00 feet to a stake on bench above some rocks; S 36 30 E 110.00 feet to a hickory; S 50 00 E 151.00 feet; S 62 30 E 279.00 feet to a stake in Big Mud Creek; thence running up Big Mud Creek to the beginning, containing 171.97 acres, more or less.

There is excluded from the above-described boundary the following tract of land, situated on Big Mud Creek in Floyd County, Kentucky, and described as follows:

Beginning at a stake on ridge between Dry Fork of Big Mud Creek (witnessed by a hickory bearing S 85 00 W 7 feet and a chestnut bearing S 20 00 W 6 feet); thence with the line of Malone Howell, N 53 00 E 27.00 feet to a stake on said ridge, witnessed by a hickory and red oak; thence N 43 00 E 446.00 feet to a stake, witnessed by a hickory and chestnut oak; thence leaving the line of Malone Howell and with the line of Lot No. Three conveyed to Berry Tackett and Sterling Hamilton by North East Coal Company reversed; S 65 15 E 502 feet to a stake 10 feet above a large rock; thence S 80 30 E 140.00 feet to a stake; thence S 45 30 E 165.00 feet to a stake; 10 feet left of a black oak; thence S 19 30 E 282.00 feet to a stake on a bench above some rocks; thence S 30 30 E 110.00 feet to a hickory; thence S 50 00 E 151.00 feet to a stake; thence S 52 30 E 279.00 feet to a stake; thence S 23 00 E 230.00 feet to a stake; thence S 51 45 E 255.00 feet to a stake on hillside, east of Big Mud Creek and being a corner of the Elk Horn Coal Corporation Mineral Tract B-1086; thence with the line of Tract B-1086, N 63 07 W 2,171.00 feet to the beginning and containing 15.17 acres, more or less.

4. An additional tract described as follows:

Beginning at a stake in the center of Big Mud Creek at the mouth of the Hollybush Branch; thence running down Big Mud Creek N 33 00 E 251.00 feet to a stake; thence leaving Big Mud Creek and running up the hill with the line of Elizabeth Isaacs, N 63 15 E 572.00 feet to an X on a rock; thence N 65 15 E 244.00 feet to a rock; thence N 83 00 E 111.00 feet to a stake; N 65 00 E 318.00 feet to a stake on some rocks, a corner to Lot No. Two; thence running with the line of Will Newsome, S 83 00 E 191.00 feet, N 81 00 E 173.00 feet to an X on a rock, S 83 30 E 200.00 feet; N 71 30 E 283.00 feet; N 70 00 E 163.00 feet to a pine; N 81 00 E 368.00 feet to a large hickory, a corner to Mary Hall; thence leaving the line of Will Newsome and running down the hill with the line of Mary Hall, N 43 30 W 850.00 feet to a lynn at the lick; thence N 2 30 W 367.00 feet to an X on a rock on the point; a corner to Lot No. Three; thence continuing with line of Mary Hall up the hill, East 116.00 feet, S 87 00 E 130.00 feet to a chestnut oak on the point; S 70 15 E 120.00 feet; S 75 30 E 175.00 feet; N 89 00 E 122.00 feet to a hickory stump at the back of the field, a corner to Nannie Stanley's heirs; thence down the hill with the line of the Nannie Stanley's heirs; N 39 30 W 280.00 feet to a stake by a large rock; thence N 43 15 W 108.00 feet to a large rock; thence N 55 45 W 305.00 feet; N 67 45 W 191.00 feet; N 72 00 W 275.00 feet; N 79 30 W 99.00 feet; N 84 30 W 217.00 feet to a hickory in the drain; thence N 55 30 W 263.00 feet to a stake on the point; thence N 4 00 W 110.00 feet to a beech; thence down the hill N 51 45 W 380.00 feet to a stake in Big Mud Creek; thence running up Big Mud Creek with the center thereof to the beginning, containing 84.05 acres, more or less.

There is excluded from the above described tract the following portion thereof, situated on the East side of Big Mud Creek, in Floyd County, Kentucky, and described as follows:

Beginning at a stake, witnessed by a redbud and a hickory on North side of a hollow on the East side of Big Mud Creek and being a corner to the Elk Horn Coal Corporation Mineral Tract BC-1086; thence down said hollow, N 76 00 W 1,004.00 feet to a stake on hillside, witnessed by a white oak and Dogwood near mouth of said hollow; thence around the hillside, N 19 30 E 650.00 feet to a hickory in a drain, a corner to Lot No. Three conveyed Berry Tackett and Sterling Hamilton by North East Coal Company; thence with the line of Lot No. Three reversed, S 84 30 E 217.00 feet to a stake; thence S 79 30 E 99.00 feet to a stake; thence S 72 00 E 275.00 feet to a stake; thence S 67 45 E 191.00 feet to a stake; thence S 55 45 E 305.00 feet to a large rock; thence S 43 15 E 108.00 feet to a stake by a large rock thence S 39 30 E 280.00 feet to a hickory stump at the back of the field; thence S 89 00 W 122.00 feet to a stake; thence N 75 30 W 175.00 feet to a stake; thence N 70 15 W 120.00 feet to a chestnut oak on point; thence N 87 00 W 130.00 feet to a cross (x) on a rock; a corner to Mary Hall and Lot No. Two; thence leaving the line of Lot No. Three and with the line of Lot No. Two, S 2 30 W 367.00 feet to the beginning and containing 17.46 acres, more or less.

5. There is included in this sale the following surface tracts located within the above mineral acreage described as follows:

50 acres of surface located on Holly Bush Branch of Big Mud Creek conveyed Sterling Hamilton by Merlin and Della May Hall on August 8, 1974, as

recorded in Deed Book 220, page 381 on February 12, 1975, described more particularly as follows:

Beginning on a corner of Monroe Newsome and Northeastern Coal Company in center of Holly Bush Branch and running a western course with Northeastern Coal Company line to top of ridge to a marked Chestnut Oak; thence running with ridge to Crit Mitchell line; thence down the point with said Mitchell line to Emmitt Hamilton line; thence to E. V. Hamilton line and on down the point with said E. V. Hamilton's old line to Monroe Newsome line and with said Newsome line to the beginning corner.

6. That certain tract of land that was conveyed Sterling and Olga Hamilton on August 22, 1958 by Barry Tackett and Mahala Tackett, his wife, as recorded September 2, 1958 in Deed Book 169, page 451 on the waters of Mud Creek in Floyd County, Kentucky, described more particularly as follows:

Beginning at a stake in the center of Big Mud Creek opposite Gas Well No. 814 belonging to the KY & W. Va. Gas Company, thence leaving the creek, S 89 00 E 61.00 feet to a stake bearing S 89 30 E from said Gas Well. Thence N 14 35 E 65.22 feet to a stake in a drain. Thence running with the drain, S 76 10 E 320.00 feet to a stake, N 83 00 E 89.62 feet to a stake, N 44 00 E 70.00 feet to a white walnut in the drain. Thence continuing up the drain, N 72 05 E 68.00 feet to a stake, S 67 56 E 240.70 feet to a stake, S 56 56 E 169.19 feet to a stake, S 59 54 E 173.54 feet to a stake, S 78 00 E 82.00 feet to a poplar in the drain. Thence running a straight line up the hill, S 88 38 E 639.00 feet to a lynn at the Lick, a corner to Mary Hall. Thence with the line of Mary Hall, N 2 30 W 367.00 feet to an X on a rock on the point, East 116.00 feet, S 87 00 E 130.00 feet to a Chestnut Oak on the point, S 70 15 E 120.00 feet, S 75 30 E 175.00 feet, N 89 00 E 122.00 feet to a Hickory stump at the back of the field, thence down the hill with Nannie Stanley's line N 39 30 W 280.00 feet to a stake by a large rock, N 43 15 W 108.00 feet to a large rock, N 55 45 W 305.00 feet, N 67 45 W 191.00 feet, N 72 00 W 275.00 feet, N 79 30 W 99.00 feet, N 84 31 W 217.00 feet to a hickory in the drain, N 55 30 W 263.00 feet to a stake on the point, N 4 00 W 110.00 feet to a beech. Thence down the hill, N 51 45 W 380.00 feet to a stake in Big Mud Creek, thence down the creek, N 23 30 E 230.00 feet to a stake. Thence leaving the creek and running up the hill, N 52 30 W 279.00 feet, N 50 00 W 151.00 feet to a hickory, N 36 30 W 110.00 feet to a stake on a bench above some rocks, N 19 30 W 282.00 feet to a stake (10 feet left of a black oak) N 45 30 W 140.00 feet to a stake (10 feet above a large rock) N 65 15 W 502.00 feet to three small chestnut oaks on the main ridge between Big Mud and Dry Branch. Thence S 42 45 W 135.00 feet to a chestnut oak, S 45 45 W 136.00 feet to the Chimney Rocks, S 38 00 W 65.00 feet, S 49 45 W 243.00 feet to a large rock, S 13 30 W 134.00 feet, S 15 00 W 139.00 feet to a Chestnut Oak, S 30 30 W 155.00 feet to a chestnut oak. Thence down the hill, S 65 15 E 210.00 feet, S 63 30 E 273.00 feet to an X on a rock, S 72 15 E 130.00 feet to a black oak, S 83 30 W 221.00 feet, S 71 30 E 150.00 feet to a stake on the point, S 42 00 E 132.00 feet to a twin Black Oak, S 38 30 E 180.00 feet to an X on a rock, S 55 30 E 224.00 feet to an X on a rock on the west side of Big Mud Creek. Thence running up Big Mud Creek a distance of approximately 780.00 feet to the beginning, containing 76.35 acres, more or less.

There is excepted from the above tract two smaller tracts of surface, which are being sold separately; each of which includes improvements thereon, and these tracts are more particularly described as follows:

7. LOT NO. 1 A certain tract of land situated in Floyd County, Kentucky on Mud Creek and being a portion of the Sterling Hamilton property recorded in Deed Book 169, page no. 451, more particularly bounded and described as follows:

Beginning at a steel rod the NE corner of Lot No. 1 as shown on a plat prepared by Ronnie L. Justice. Said corner begin the W right-of-way line for Kentucky State Route 979. Thence, leaving said right-of-way line N 78 51 10 W, 173.10 feet to a steel rod on the E bank of Mud Creek. Thence, N 78 51 10 W, 14.00 feet to the center of Mud Creek. Thence, with the center of Mud Creek S 27 09 15 W, 362.67 feet to a steel rod. Thence, S 28 56 13 W, 51.98 feet; thence, S 77 09 40 E, 63.00 feet to a steel rod on the E bank of Mud Creek; thence, S 77 09 40 E, 241.47 feet to a steel rod on the W right-of-way line for Kentucky State Route 979; thence, with said right-of-way line N 10 36 00 E, 160.90 feet to a steel rod; thence with said right-of-way line N 11 09 20 E, 246.01 feet to a steel rod the point of beginning, containing 98,666.45 square feet or 2.265 acres.

This description prepared from a physical survey conducted by Ronnie L. Justice, KY. L.S. No. 2653 on January 14, 1984.

8. LOT NO. 2 A certain tract of land situated in Floyd County, Kentucky on Mud Creek and being a portion of the Sterling Hamilton property recorded in Deed Book 169, page 451, more particularly bounded and described as follows:

of beginning, containing 52,993.48 square feet or 1.217 acres.

This description prepared from a physical survey conducted by Ronnie L. Justice, KY L.S. No. 2653 on January 14, 1984.

The amount of money to be raised by this sale shall be in the principal sum of \$1,608,783.71 with interest thereon at 12 percent annually from January 17, 1983 until satisfied, and accrued interest of \$206,933.21, and the costs of this action, including costs of advertising of this sale and the fees and commissions for conducting this sale.

For the purchase price the purchaser must execute bond with approved surety or sureties, bearing legal interest from the day of sale until paid and having the force and effect of a judgment with a lien retained upon said property as a further security. Bidders will be prepared to comply with these terms.

Given under my hand, this 15th day of June, 1984.

MARSHALL DAVIDSON, Master Commissioner

6-20-31.

NOTICE OF INTENTION TO MINE

Pursuant to Application Number 436-5121

In accordance with the provisions of KRS 350.055, notice is hereby given that Buck Coal, Inc., Branham Village, Star Rt. No. 2, Prestonsburg, Kentucky 41653, has filed an application for a permit for an underground mining operation. The proposed operation will affect a surface disturbance of 13.71 acres and will underlie an additional 1332 acres located 1 mile northwest of Beaver in Floyd county.

The proposed operation is approximately 0.75 miles west from State Route 979 junction with Mitchell Branch Road and located 0.75 miles west of Mud Creek. The latitude is 37° 24' 37". The longitude is 82° 39' 55".

The proposed operation is located on the McDowell U.S.G.S. 7 1/2 minute quadrangle map. The surface area to be disturbed is owned by Crit Mitchell. The operation will underlie land owned by Sie Jr. & Betty Hall, Doffie & Bublene Henderson, Ambros & Liney Howell, Edward & Bernice Mitchell, Carmel & Marie Clark, Levi & Mary Ann Mitchell, Crit & Daisy Mitchell, Arizona Martin, Curtis Tackett, Sam & Grace Hamilton, Henry Hamilton, Jr., Levi Mitchell, Nicki & Azzie Hall, Willard & Peggy Osborne, Maudie Flaack, Sarah Hamilton, C.C. & Daisy Mitchell, Old Regular Baptist Church, Noah Vance, Noah Jr. & Tennie Vance, Ed & Susie Gayheart, Joe & Nettie Martin, Timothy Paul Reynolds, Ralph & Vickie Bryant, William & Lizzie Vance, Laura Caudill, Pink Osborne, Victory Elliott, Mrs. McKinley Osborne, William Vance, Pink Elliott, Jeff & Elizabeth Henson, Jeff & Elizabeth Henson, Levi & Mary Ann Mitchell, C.C. & Daisey Mitchell, Walker R. & Ella Ruth Hall, Kennis Hamilton, Joe Reynolds heirs, Jerry Hamilton, Cecil Daniels, George Tackett heirs, Tim Reynolds, Donald Ray Newsome, Paul Tackett, Troy Bentley, Jim Hall, Pete Tackett, Mellie Tackett, Thurman Lee Tackett, Roger Lee & Loretta Tackett, Willie G. Tackett, Nora & George Matthews, Burnis Jones, Sterling Hamilton, Emmitt Short Hamilton, Lonnie Akers, Millard Caudill, Alvin & Myrtle Gayheart, Jack & Mary Akers, Troy Howell, Laura Caudill, Opal Moore, Barzell & Versie Brown.

The application has been filed for public inspection at the Department for Surface Mining Reclamation and Enforcement's Prestonsburg Regional Office in Prestonsburg, Kentucky. Written comments, objections, or requests for a permit conference must be filed with the Director of the Division of Permits, 6th Floor, Capital Plaza Tower, Frankfort, Kentucky 40601. 6-13-31.

NOTICE OF INTENTION TO MINE

Pursuant to Application Number 836-0112

(1) In accordance with the provisions of KRS 350.055, notice is hereby given that Twin Coals, Inc., P.O. Box 70, Hueysville, Kentucky, 41640, has filed an application for a permit for a surface coal mining and reclamation operation of approximately 2.00 acres located 1.2 miles east of Hippo in Floyd county.

(2) The proposed operation is approximately 1.5 miles north from KY 850's junction with Prater Fork County Road and located 0.10 mile east of Prater Fork. The Latitude is 37°32'12". The Longitude is 82°50'44". The surface area is owned by Edna Cooley.

(3) The proposed operation is located on the Martin U.S.G.S. 7 1/2 minute quadrangle map. The operation will use the contour and auger method of mining. The operation will affect an area within 100 feet of Prater Fork County Road. The operation will not involve relocation of the county road.

(4) The application has been filed for public inspection at the Department for Surface Mining Reclamation and Enforcement's Prestonsburg Regional Office, 503 South Lake Drive, Prestonsburg, Kentucky 41653. Written comments, objections or requests for a permit conference must be filed with the Regional Administrator, Division of Operations and Enforcement, Prestonsburg Regional Office, 503 South Lake Drive, Prestonsburg, Kentucky 41653.

(5) This is the final advertisement of this application; all comments, objections, or requests for a permit conference must be received within thirty (30) days of today's date.

It.

In ancient Russia it was believed that a skein of red wool wound about the arms and legs would ward off fevers.

Notice To Public Of No Significant Effect On The Environment And Notice To Public Of Request For Release Of Funds

Date: June, 1984

FLOYD COUNTY FLOYD COUNTY COURTHOUSE PRESTONSBURG, KENTUCKY 41653 TO ALL INTERESTED AGENCIES, GROUPS, AND PERSONS:

On or about June 20, the above-named County will request the Kentucky Department of Local Government to release Federal funds under Title I of the Housing and Community Development Act of 1974 (PL 93-383) for the following project:

Floyd County Economic Diversification Project.

Provision of Water & Sewer to a Proposed Shopping Center and Motel.

Floyd County, Kentucky.

It has been determined that such request for release of funds will not constitute an action significantly affecting the quality of the human environment and, accordingly, the above named County has decided not to prepare an Environmental Impact Statement under the National Environmental Policy Act of 1969 (PL 91-190).

The reasons for such decision not to prepare such Statement are as follows: The project is consistent with local and state plans; the project has overall beneficial effects upon the environment.

An Environmental Review Record respecting the within project has been made by the above-named County which documents the environmental review of the project and more fully sets forth the reasons why such Statement is not required. This Environmental Review Record is on file at the above address and is available for public examination and copying, upon request, at the Floyd County Courthouse between the hours of 8:00 a.m. and 4:30 p.m.

No further environmental review of such project is proposed to be conducted prior to the request for release of Federal funds.

All interested agencies, groups, and persons disagreeing with this decision are invited to submit written comments for consideration by the County to the County Judge/Executive at the Floyd County Courthouse. Such written comments should be received at the Floyd County Courthouse on or before July 5. All such comments so received will be considered and the County will not request the release of Federal funds or take any administrative action on the within project prior to the date specified on the preceding sentence.

Floyd County will undertake the project described above with Block Grant funds from the Kentucky Department of Local Government under Title I of the Housing and Community Development Act of 1974. Floyd County is certifying to the State that Floyd County and John M. Stumbo, Judge Executive, in his official capacity, consent to accept the jurisdiction of the Federal Courts if an action is brought to enforce responsibilities in relation to environmental reviews, decisionmaking, and action; and that these responsibilities have been satisfied. The legal effect of the certification is that upon its approval Floyd County may use the Block Grant funds and the State and HUD will have satisfied their responsibilities under the National Environmental Policy Act of 1969. The State will accept an objection to its approval only if it is on one of the following bases:

(a) The certification was not in fact executed by the County's Certifying Officer.

(b) The County has failed to make one of the two findings pursuant to 58.41 or to make the written determination decision required by 58.47, 58.53 or 58.64 for the project as applicable.

(c) The County has omitted one or more of the steps set forth at Subparts F and G for the preparation and completion of an EA.

(d) No opportunity was given to the Advisory Council on Historic Preservation or its Executive Director to review the effect of the project on a property listed on the National Register of Historic Places, or found to be eligible for such listing by the Secretary of the Interior, in accordance with 36 CFR Part 800.

Objections must be prepared and submitted in accordance with the required procedure (24 CFR Part 58) and may be addressed to the Kentucky Department of Local Government, Capital Plaza Tower, 22nd Floor, Frankfort, Kentucky 40601.

Objections to the release of funds on bases other than those stated above will not be considered by the State. No objection received after July 23 will be considered by the State.

JOHN M. STUMBO Floyd County Courthouse Prestonsburg, Kentucky 41653

It.

CARD OF THANKS

The family of Pheobe Leann Shepherd thank all of our friends, neighbors, and relatives for the food, flowers and donations, but especially for the comfort of your words and presence during our loss. Special thanks to Dr. John P. Fairchild for his unlimited generosity in caring for Pheobe; to the McDowell Clinic and hospital staffs; to Dr. Verma, Sr. Marie, Sr. Judy, and the staff of Our Lady of the Way Hospital; to Donna Thomas and Tanya Francis, McDowell Home Health Office, and to the Drift Pentecostal Travelers and Tiffany Slone for their beautiful music. Also to Bro. Edwin Doerr, the Martin Methodist Church, and the Hall Funeral Home for its kindness and considerate service. Words can never express our appreciation to each of you.

KAY AND DILLARD AND CHILDREN

MASTER COMMISSIONER'S SALE

FLOYD CIRCUIT COURT 81-CI-325

The Bank Josephine Pif.

VS. NOTICE OF SALE

Sterling Hamilton and Olga Hamilton, his wife, and Sterling Hamilton, dba Sterling Hamilton Coal Company Defts.

By virtue of a judgement and order of sale of the Floyd Circuit Court rendered at the January 17 Term, 1983, in the above-styled cause I shall proceed to offer for sale at the Courthouse door in Prestonsburg, Kentucky, to the highest and best bidder, at public auction, on the 5th day of July, 1984, at 10 o'clock a.m., same being a day of the regular term of the Floyd Circuit Court, for 10 percent of the sales price as established by purchaser's bid and the balance upon a credit of thirty days, the following described property, to-wit:

One Gardner Denver Drill, S/N SRDC16-B16C413; One Caterpillar 988 End Loader, S/N R7A 4295; One Caterpillar D8H Crawler Tractor, S/N 46A19892 with 183 Hydraulic Control, S/N 27H5293, with Blade No. 44K480 & all accessories; One Salem Auger, Model 1500, S/N 5352, including heads, flights, conveyor & all other accessories; One Caterpillar D8 Bulldozer, S/N 46A22994; One Caterpillar D8 Dozer No. 46A 2464; Gardner Denver Drill No. 160 353; Chumley Conveyor, Model No. M-37, S/N 10975-36, Motor No. 5033-7008, 3-D129954; Salem Auger, Rebuilt to 1500, S/N 107; Case Wheel Loader, Model No. W-26, Serial No. 9105240; One 1975 Mack Tractor Tandem, S/N DM811SX3373; One 1975 Mack Tractor Tandem, S/N DM811SX3374; One 1971 DM800 Mack Truck, S/N DM885SX1831; Salem Auger, S/N LHKZ88D869.

The amount of money to be raised by this sale shall be in the principal sum of \$1,608,783.71 with interest thereon at 12 percent annually from the 17th day of January, 1983 until satisfied and accrued interest of \$206,933.21, and the costs of this action, including costs of advertising of this sale and the fees and commissions for conducting this sale.

For the purchase price the purchaser must execute bond with approved surety or sureties, bearing legal interest from the day of sale until paid and having the force the effect of a judgment with a lien retained upon said property as a further security. Bidders will be prepared to comply with these terms.

Given under my hand, this 15th day of June, 1984.

MARSHALL DAVIDSON, Master Commissioner

6-20-31.

NOTICE OF INTENTION TO MINE

Pursuant to Application Number 436-7000

MECHANIC WANTED

- Excellent Pay Plan • Vacation • Fringe Benefits
- GENERAL MOTORS EXPERIENCE REQUIRED •

Apply in person to: Jim Sword, Service Manager
MUSIC-CARTER-HUGHES CHEVROLET-BUICK

Prestonsburg, Ky.
 An Equal Opportunity Employer

Attending U of L Program



The Council on Higher Education has selected Anthony Clark Stumbo, senior biology major at Alice Lloyd College, to participate in the Professional Education Preparation Program's 1984 MCAT/DAT Training Conference at the University of Louisville. The program begins June 11 and ends July 12. Students receive instruction in biology, physics, chemistry, math, analytical reasoning and vocabulary. Medical and dental students conduct test taking sessions designed to assist them in preparing for the MCAT/DAT. Student also visit various health facilities and points of interest in the Louisville area.

Stumbo has been on the Dean's Distinguished List for the past six semesters, held offices in student government and the pre-med club, and served as a lab assistant and tutor for the chemistry department at Alice Lloyd. He participated in the Health Careers Opportunity Program at the University of Kentucky last summer. He is the son of Clark and Carolyn Stumbo, of McDowell, and the grandson of Walker and Marie Stumbo, also of McDowell, and Luther and Gertrude Hurst, of Ypsilanti, Mich. He will finish his last year at Alice Lloyd this fall and plans to attend medical school after graduation.

Chapter 18 D.A.V. Attend Convention

Andy J. Blanton Chapter No. 18, D.A.V., Auxier, sent the following delegates to the D.A.V. State Convention at Lexington: Millard Hughes, Jr., Prestonsburg; Charles E. Hicks, Blue River; Paul Connors, Auxier; Namon Click, Prestonsburg; Blake R. Meadows, Sr., Prestonsburg; Charles Meadows, Auxier; and James Grinstead, Prestonsburg.

BROADWAY MEDICAL CENTER

377 BROADWAY • PAINTSVILLE, KENTUCKY

Multi-Specialty Diagnostic and Treatment Center

GRAND OPENING

MAY 21, 1984

Linda R. Arriola, M.D.
 Anesthesiology
 Phone: 789-3010

Pedro M. Arriola, M.D.
 Urology and G. U. Surgery
 Phone: 789-3010

Nabil Basha, M.D.
 General Surgery
 Phone: 789-7040

Corazon Chua, M.D.
 Psychiatry (Adult and Children)
 Phone: 789-5977

A. Penny Grino, M.D.
 Obstetrics and Gynecology
 Phone: 789-6844

Mahavir Shah, M.D.
 Internal Medicine and Gastroenterology
 Phone: 789-8222

Kamaljeet Vidwan, M.D.
 Pediatrics and Neonatology
 Phone: 789-7574

David White, M.D.
 Radiology
 Phone: 789-7766

Laboratory, X-Ray, Sonogram, Minor Out-Patient Surgery
 Endoscopy • Pharmacy

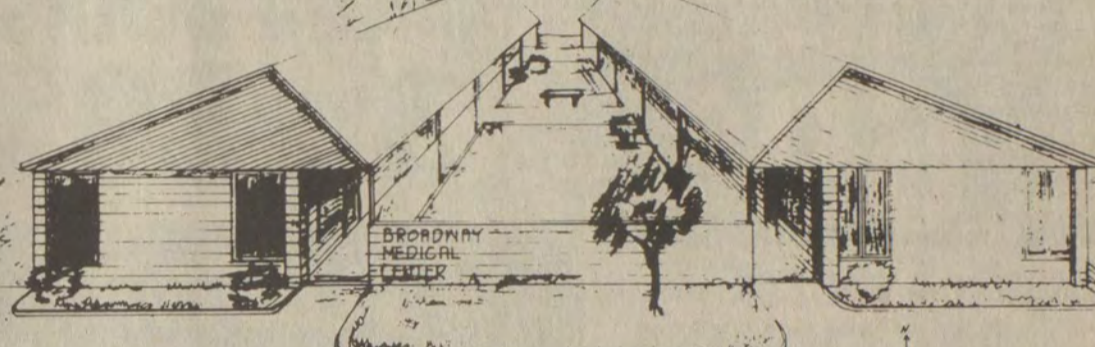

- REFRESHMENT CENTER
- MODERN NEW FACILITY
- EASY ACCESS
- SPACIOUS PARKING LOT AT REAR OF BUILDING

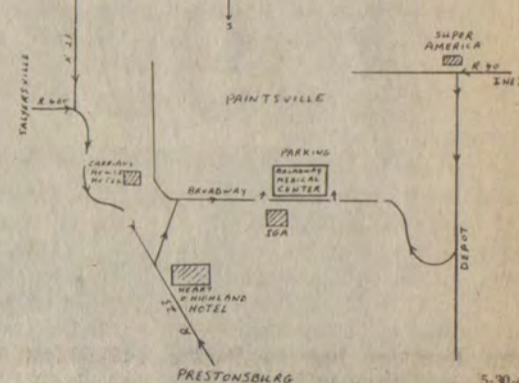

FLEA MARKET

COME VISIT THE

BIG FLEA MARKET

East Kentucky's Largest Flea Market.
 2 Acres Under Roof.

**BEAT THE HEAT,
 FORGET THE RAIN**

• FREE EASY PARKING

- DOOR PRIZES SATURDAY AND SUNDAY
- \$10 set-up includes tables and electric—
- \$5 set-ups available

LOCATED 1-MILE OFF U.S. 23 AT
 THE FLOYD-JOHNSON LINE—

OPEN FRIDAY THRU SUNDAY
 11 a.m.-6 p.m.

LOOK FOR THE BIG FLEA BALLOON.

6-20-11

Thinking about becoming a homeowner?
 Why not take advantage of the

LOW INTEREST FIXED RATE

**Floyd/Johnson County Bond
 Mortgage now available**

at

THE BANK *BJ* JOSEPHINE

Prestonsburg • Garrett • Harold • Allen • Wheelwright
 Member F.D.I.C.

FOR MORE INFORMATION, CALL 886-9101
 OR STOP BY ANY OF OUR CONVENIENT LOCATIONS.



MEMBER
 FDIC



VELOCITY MARKET



• WE RESERVE THE RIGHT TO LIMIT QUANTITIES
• WE ARE NOT RESPONSIBLE FOR PRINTER'S ERRORS

4 LOCATIONS!
 • PIKEVILLE • ZEBULON
 • BETSY LAYNE • ELKHORN CITY
OPEN 7 DAYS A WEEK
8 A.M. TO 11 P.M.



PRICES
 IN EFFECT
 WEDNESDAY
 JUNE 20
 THRU SUNDAY
 JUNE 24

QUARTER
PORK LOIN
\$1.19
 LB.



WE GLADLY
 ACCEPT U.S.D.A.
 FOOD STAMPS.

BOUNTY TOWELS
 JUMBO ROLL
69¢ EACH

ENGLISH MOUNTAIN
GREEN BEANS
 3 303-Size Cans **89¢**

MORTON FROZEN
BOIL-IN-BAG ENTREES
2 FOR 99¢

SUGAR
 5-LB. BAG **\$1.59**

FLAVORED
NEHI POP
 8-PAK RET. BTLs.
 REG. \$1.49
99¢ LIMIT-2 CASES
 BETSY LAYNE STORE ONLY

JFG
PEANUT BUTTER
 28-OZ. JAR **\$1.99**

ARMOUR
CHILI WITH BEANS 15½-Oz. Can **79¢**
 ARMOUR
PLAIN CHILI 15½-Oz. Can **99¢**

TASTE O' SEA
FROZEN PERCH
 1-LB. **\$1.49**

PRIDE OF SUGAR CREEK
BACON
 1-LB. PKG. **\$1.49**

FIELDALE
CHICKEN BREASTSLB. **\$1.19**

FRESH FIELDALE
CHICKEN LIVERSLB. **59¢**

ARMOUR
COOKED HAM12-OZ. PKG. **\$2.29**

ARMOUR
REG. HOT DOGS12-OZ. PKG. **99¢**

CHOICE
SIRLOIN TIP ROASTLB. **\$1.99**

EXTRA LEAN
GROUND BEEF
\$1.09 LB.
 *BETSY LAYNE STORE ONLY

5-LB. BAG MARTHA WHITE
SELF-RISING FLOUR **79¢**
 5-LB. BAG MARTHA WHITE
SELF-RISING MEAL **89¢**
 28-OZ. BTL. HEINZ
SQUEEZE KETCHUP **\$1.39**
 BATH SIZE BARS
SAFEGUARD SOAP4-PAK **\$1.79**
 GAL. SIZE ZIPLOCK
STORAGE BAGS **\$1.49**
 QT. SIZE ZIPLOCK
FREEZER BAGS **\$1.29**
 PINT SIZE ZIPLOCK
FREEZER BAGS **99¢**
 12-PAK FLAVORICH
ICE CREAM SANDWICHES **\$1.39**
 50-CT. EXTRA STRENGTH
TYLENOL CAPSULES **\$3.99**

GAL. FLAVORICH
CHOCOLATE MILK **\$1.99**
 GIANT SIZE BOX
BREEZE DETERGENT **\$1.99**
 10-OZ. JAR JFG
INSTANT COFFEE **\$3.59**
 FROZEN
MORTON DONUTS **89¢**
 12-OZ. PKG.
FISHER MATE CHEESE **99¢**
 16-OZ. BOX
TOWNHOUSE CRACKERS **\$1.49**
 32-OZ.
LUX DISH LIQUID **\$1.09**
 10-CT.
BES-PAK TRASH BAGS **89¢**
 2-LITER BTL.
COKE, TAB, OR SPRITE **89¢**

KRAFT
MACARONI & CHEESE DINNER
 14-Oz. Box **89¢**
 KRAFT
MUSTARD
 25-Oz. Jar **69¢**

NECTARINES
 LB. **69¢**
CARROTS
 1-LB. PKG. **3/\$1**

VELOCITY MARKET
 CHECK OUR STORE MARQUEE FOR
DAILY FOOD SPECIALS!
 Pikeville — Zebulon — Betsy Layne • Open 7 Days A Week • 8 A.M. To 11 P.M.