

Observe 64th Anniversary



Friends and family members met April 24th, to share in honoring Mr. and Mrs. Floyd Spurlock at their home at Ivel. They have been married for 64 years. There was lots of food and everyone enjoyed renewing old acquaintances. Present in their home were Berchie and Andy Case, Shelby Conn, Milford Case, Harold Case, Janice Case, Wesley Case, Lynn Huges, Charlene Case, Selena Case, Dwayne Case, Terry Spurlock, Pam Hansford, Sam Conn, Stanley Conn, Lesley Conn, Brandon Hansford, Myrtle Goble, Jennifer Hunt, Mark Hunt, Barbara Jean Frazier, Earsel Lee Frazier, Lester Parsons, Emma Parsons, Larry and Barry Parsons, Ken Case, Jeff Case, Randle Spurlock, Bill Spurlock, Joan and Stacey Spurlock, Jim Meade, Katherine Meade, Joe and Mouse Yates, Madge and Anderson Hutchinson, Lemuel Meade, Merica Bayes, Bob and Sylvia Marshall, Stacy Marshall, Neal, Jennifer, Samantha and Kevin Martin, Barbara, Creed, and Renee Martin.

The cake was baked by Bonnie Crisp.

'Biggest' Flea Market Planned

Construction is already under way on a giant flea market and associated operations, on the Floyd-Johnson county line, which may make of the development the largest of its type in the country.

Located on a 35-acre tract about 1 1/2 miles from the mouth of Johns Creek off of U.S. 23 North, the \$1 million undertaking is the first major construction project in the country geared specifically toward flea market development, according to Donald "Dootney" Horn, of Prestonsburg. Horn, a local developer, who is involved in the project as an associate of Clifton & McDonald Company, area coal and property investors, also said the flea market may be the largest in the United States. An admitted flea market fan, Horn pointed to the widely-known Washington Courthouse, O. flea-market/antique mall and another similar market in Fort Lauderdale, Fla. as being recognized as among the largest in the eastern U.S.—"and ours is going to be a lot bigger," he said.

Whether the largest or not, the development on John's Creek is certainly impressive in size and design. With six acres of level, blacktopped parking area, the project, when completed, will feature a complex of 15-18 structures which will provide six acres of space under roof for shoppers, swappers and traders. Three hundred stalls for display of merchandise will be included in this space and 50 additional, separate, roofed stalls will be built for individuals or families with yard sale items. In addition, large areas will be allotted for sales of such specialized merchandise as cars or other vehicles, guns, knives and the like, Horn said. A covered "mini-mall" will provide weather-proof space for sale of new merchandise.

"We're trying to lay this project out with the convenience of shoppers and merchandisers in mind," Horn commented, but he stressed that at this stage of development, suggestions and ideas from flea market veterans are welcome.

Associated with the flea market operation will be a restaurant, rustic in style, according to Horn, which will serve "homecooking-type food," as well as several hot dog-hamburger stands. An amusement park, complete with carnival rides, will provide another attraction at the flea market and should offer a means of keeping bored children occupied, Horn said.

The market site was purchased from Rebel Coal Company and a large quonset-type structure will be used as an outlet for discount canned goods, according to Horn. "Each week we'll buy a whole trailer load of a certain item and offer it at a tremendous discount," he explained.

Horn, who said the flea market would be in operation by the July 4 holiday, estimated that more than 300 jobs would be created by the market complex when completed. "It's hard to believe the number of people something like this can attract to an area," he commented.

Kentucky Optometrists Honor Dr. Jerald Combs

Dr. Jerald Combs, optometrist, received the Kentucky Optometric Association Ambassador's Award at the recent Congress of the KOA in Louisville, also was named one of the five Outstanding Young Men of Kentucky for 1982 by the Kentucky Jaycees.

Dr. Combs was also elected third vice-president of the Kentucky Optometric Association. While at the Congress he participated in educational programs on hypertension and diabetes as this condition relates to the eye and on the care of the cataract patient.

Dr. Combs has practiced in Inez, since 1976 and has recently begun practice in Martin.

Position Available Sandy Valley Senior Citizens Program

is accepting applications for the position of bookkeeper. Requirements are associate's degree in accounting; two years experience in bookkeeping preferred. Must possess typing and filing skills. Salary commensurate with experience and education. Resumes may be submitted to:

Sandy Valley Senior Citizens' Program Box 969 Prestonsburg, Ky. 41653

or to: Sandy Valley Senior Citizens' Program office on the 3rd floor of the Mountain Comprehensive Care building, Prestonsburg. Resumes will be accepted until 4 p.m. May 31, 1983.

Equal Opportunity Employer

S-25-11.



NOW THAT WE HAVE YOUR ATTENTION!...
IT'S TIME TO ANNOUNCE JENNY WILEY'S
BIGGEST SALE EVENT OF '83!
NOW THRU JUNE 1

BILLY MAYNARD, PRESIDENT OF THE "J" TEAM, SAYS NO REASONABLE OFFER WILL BE REFUSED!

ONE WEEK ONLY!
TOYOTA
RED TAG
EXTRA VALUE DAYS

GOAL

WE'RE NEARING OUR GOAL BUT WE NEED YOUR HELP!

START



We want to clear out our entire inventory!

MORE THAN 60% OFF
XTRA VALUE PACKAGE

For Long Bed Deluxe, Long Bed Diesel Deluxe

- AM/FM/MPX Stereo Radio
- Chrome Step Bumper
- Chrome Grille, Headlight Trim
- Chrome Deluxe Mirrors
- Window Package
- XVP Special Striping
- Tinted Glass
- Cloth Seats
- Styled Steel Wheels with Trim Rings
- Carpeting
- Digital Clock

BIG VALUE, BIG SAVINGS ALL THIS FOR ONLY... \$399 Valued at \$948*
YOU SAVE \$549

*Manufacturer's suggested retail value if purchased separately.

For 4X4 Long Bed Deluxe

- AM/FM/MPX Stereo Radio
- Black Tube Bumper
- Black Deluxe Mirrors
- Window Package
- Tinted Glass
- XVP Special Striping
- White Spoke Wheels
- Steel-Belted Radials with Raised-White-Letters
- Carpeting
- Digital Clock

BIG VALUE, BIG SAVINGS ALL THIS FOR ONLY... \$399 Valued at \$949*
YOU SAVE \$550

*Manufacturer's suggested retail value if purchased separately.



\$159 48 Mo. Closed End Long Bed Deluxe
\$7998** TOTAL PRICE

SAVE OVER \$1,000 PLUS \$550 EXTRA VALUE \$10,500+ TOTAL PRICE



\$206.00 PER MO. 48 MO. CLOSED END LEASE

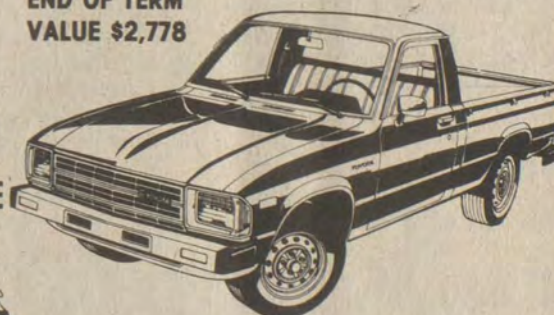

4-WHEEL DRIVE SPECIAL

SR-5 SHORTBED 4-WHEEL DRIVE PICKUPS \$198.00 PER MO. & UPI (NEVER BEFORE)

SPECIAL!—SPECIAL!

GET YOUR 1ST PAYMENT FREE WITH ANY TRUCK LEASED THIS MONTH! (VALUED OVER \$7,000). CARS ON SALE TOO!

We're glad you asked!

John C. Hall Founder Hall Funeral Home



What Should A Child Be Told About Death?

Do you explain Grandpa's death with a fairy tale? Do you say, that God "called him away?" Or do you answer truthfully, and simply, so that the child may relate his grandfather's death to familiar things; flowers, for example, which live, grow, wither and finally die?

We believe the flower example can be understood by the child because it relates to things he's seen and can grasp. "Flowers," you may explain, "don't live a long time but we like them while we have them. Grandpa lived a long time and you and he had many good times together. But, like the flowers, he too, died. We will remember him with love, won't we?"

The child needs to understand that what has happened is a natural course of events—like the seasons and the rising and setting of the sun. He comes closer to his family through such honest involvement, maturing as he finds his own sadness is shared and understood. Your questions and comments on this and other subjects are welcome—in private or publicly through this column.

HALL FUNERAL HOME

Near Junction of Ky. 80 and Ky. 122, Martin
Phones 285-9261 OR 285-9262

COME IN AND TEST DRIVE A NEW TOYOTA AND GET A FREE BROCHURE ON GE LEASING FROM THE LARGEST GE DEALER IN KY!

- QUALIFICATIONS:
- ✓ STEADY JOB.
 - ✓ GOOD CREDIT.
 - ✓ \$1,000 PER MO., OR MORE, INCOME.

★ SALE ENDS JUNE 1.



HURRY!... DEAL WITH NO. 11

OPEN TILL 6 P.M.

IMAGINE THIS: 15 MINUTES FROM NOW YOUR GE APPLICATION COULD BE IN ILLINOIS—3 HOURS FROM NOW YOU COULD BE APPROVED! NEW FAST TELECOPIER MAKES THIS POSSIBLE & ONLY JENNY WILEY HAS THIS IN EASTERN KY.

CALL IN YOUR APPLICATION NOW! (NO OBLIGATIONS.) ★ NEW SHIPMENTS OF TOYOTAS ARRIVING!

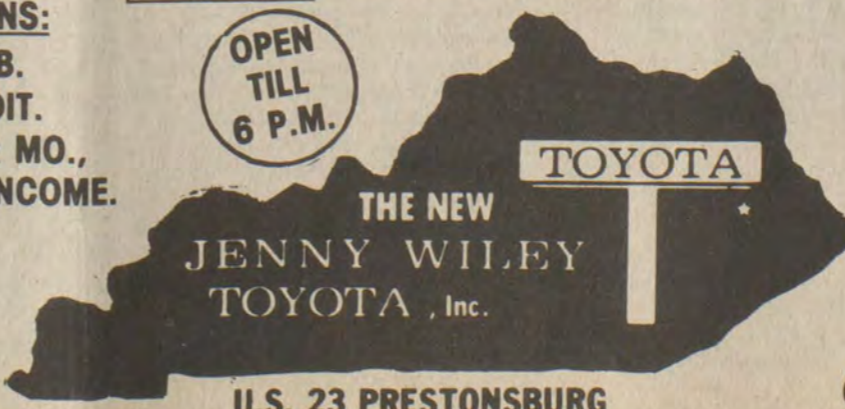

U.S. 23 PRESTONSBURG

GE HOTLINE—

OUR PHONE 886-3861

PIKE CO., CALL, NO CHG.—

432-4202

OPEN LATE FRIDAYS TILL 7 P.M.

A. DALE ADKINS, M.D.
 HAS OPENED HIS OFFICE AT THE
 PIKEVILLE MEDICAL BUILDING
 WILLIAMSON ROAD, PIKEVILLE, KY.
PRACTICE LIMITED TO INTERNAL MEDICINE.
 HOURS: 10-5 MONDAY THRU THURSDAY
 9-12 SATURDAY
 FOR APPOINTMENT—PHONE 432-0051

Craig-Little



Mrs. Betty L. Bray and David L. Craig, of Bedford, Kentucky, announce the engagement of their daughter, Debra L. Craig, to Stephen Little, son of Mrs. Elizabeth Little and the late Ervin Little, of Wheelwright.
 Miss Craig is a graduate of Trimble County High School and Lexington Technical Institute. She is employed by Good Samaritan Hospital.
 Mr. Little is a graduate of Wheelwright High School and St. Joseph Radiologic Technical School. He is employed by the Veterans Administration Medical Center.
 The wedding will take place at 3:30 p.m., Saturday, May 28, at Christ United Methodist Church in Lexington. The gracious custom of open church will be observed.

Pic 'n Pay Shoes® Stores everywhere open Memorial Day.

Sale. Women's & children's LEATHER sandals.

\$6
 your choice



■ Cuga® athletic bag. Asstd. colors, reg. \$8.97...**\$6**

■ Men's 2-buckle, reg. \$13.97...**\$7**
 ■ Pom-pom socks, 3-pair pkg. Reg. \$2.99...**\$2**

U.S. 23 North
 Near Sears Prestonsburg

Sale prices good thru Monday, Memorial Day.
 MasterCard or Visa. Open evenings and open Sunday 1-6pm.

BIG POWER FOR BIG JOBS

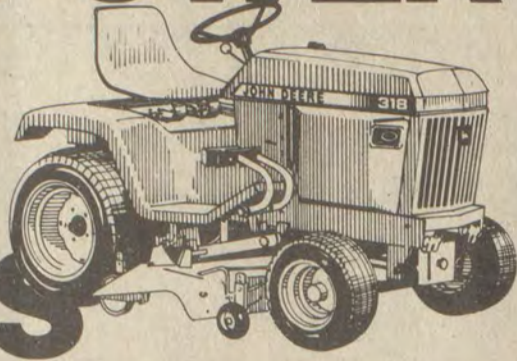

Versatile, dependable John Deere lawn & garden tractors

John Deere lawn and garden tractors are built to take care of big mowing, tilling, blading and snow removal jobs...without taking it out on you.
 Across-the-board features include cushioned high-back seat, color-coded controls, triple-safety starting, built-in headlights, roomy operator's area and 2-position footrests.
 The 200 Series offers four models—10, 12, 14 and 16 hp. All have 4-speed transmission and variable-speed drive that lets you speed up or slow down within each gear without clutching or reducing working speed of implements.
 The 314 Tractor has a 14-hp engine, hydraulic equipment lift

and super-smooth hydrostatic drive. You can change travel speed and direction with one lever. No clutching or shifting.
 New 318 and 420 Tractors have heavy-duty twin-cylinder engines, 18-and 20-hp, respectively. Standard features include: hydrostatic drive, power steering, 26-inch turning radius, hydraulic lift, four front hydraulic outlets and reserve fuel system.
 Wide range of attachments available for all tractors.
 Save \$108 to \$420 toward the purchase price...the dollar amount you'll save is equal to the model number of each individual tractor.
 All offers expire May 31, 1983.

YOUR JOHN DEERE LAWN AND GARDEN HEADQUARTERS

Blackburn's Greenhouse & Garden Center
 Rt. 23, Between Prestonsburg & Pikeville

Transportation Toll Lowest in 20 Years

Led by a dramatic drop in highway fatalities, the death toll in all types of transportation fell to the lowest level in two decades last year with 48,040 people killed, federal officials said recently.

The National Transportation Safety Board said the number of highway traffic deaths fell by 11 percent to 43,900 during the year. It was the lowest level since 1963 when 41,723 people were killed on the nation's highways.
 But NTSB chairman Jim Burnett and other highway safety experts said the reduced number of fatalities may be more a result of reduced driving during the economic recession than safer driving or the design of cars.
 Well-publicized campaigns against drunken driving and attempts by the federal government to get more people to wear seat belts were not thought to be major factors in 1982, a number of safety experts have said.

"With (economic) recovery under way, continuing this two-year downward trend will be possible only with significant progress in all of our highway safety efforts," Burnett said.

Historically, about 90 percent of the transportation-related fatalities involve highway traffic accidents. The department cited no figure for total transportation deaths in 1982.
 While highway, rail and marine accidents fell, the number of aviation fatalities jumped in 1982.
 The airline toll soared from four deaths in 1981 to 235 last year. The two major accidents were the crash of an Air Florida jetliner in Washington that killed 78 and a Pan American World Airways jet in New Orleans that killed 153.

But the safety board said aviation-related fatalities involving aircraft other than major airlines dropped sharply last year. Deaths from general aviation accidents fell from 1,288 to 1,164 and those from commuter or air taxi services dropped from 128 to 88.
 Rail accident deaths fell from 663 in 1981 to 596 last year, while accidents involving rail-highway crossings dropped for the fourth straight year from 728 in 1981 to 607.

Marine accident deaths fell from 1,372 in 1981 to 1,329 last year with most of those involving recreational boating.
 The other 31 deaths involved pipeline accidents, which the board also investigates. They had accounted for 18 deaths in 1981.

UNITED METHODIST PLANS BIBLE SCHOOL
 The First United Methodist Church, Prestonsburg, will conduct Vacation Bible School, June 13 through June 17, from 6:30 to 8:30 each evening. Classes will be held for children ages three through teens (eighth grade).
 The schedule includes lessons, crafts, outdoor activities, music and refreshments. A special feature will be a daily visit from Lollipop, the dragon, and Queen Gwenolyn, the Bible School puppets, and the VBS clown. On Saturday evening at 6 p.m. there will be a weenie roast for all students and their families following a program by the students.
 Those students needing transportation on the church bus may be picked up at these locations: Goble-Roberts Addition at Well's Grocery, Indian Hills and Green Acres. The time of pick-ups will be announced later.

IN APPRECIATION
 I, Minnie Tuttle, wish to thank all relatives, friends and neighbors for their acts of kindness during the death of my husband, Alamander Tuttle. Especially the Regular Baptist Church, of Price, the True Baptist Church of Topmost, for their kind words of comfort, Merion Funeral Home of Martin, and everyone that sent flowers and food.
 MINNIE TUTTLE

BRUNCY ENTERPRISES

Builder and Developer of Unique Residential Communities

THE FIFTH SEASON

A townhouse-condominium complex located in the heart of downtown Prestonsburg.

One townhouse with 2 bedrooms, 2½ baths, laundry room, living room, dining room, family room with fireplace, completely built-in kitchen with all appliances. Stunningly attractive.

Four garden units with 2 bedrooms, 2 baths, laundry area, living room, dining room, family room with fireplace, completely built-in kitchen with all appliances. Under construction.

LEE-WAL MANOR

A unique residential community in exclusive Mays Branch—Now developing!

Two-story contemporary home with rustic styling, 3 bedrooms, 2 baths, living room with fireplace open to second story, dining area, family room, completely built-in kitchen with GE appliances, utility area, loft studio or 4th bedroom, 2 large decks with scenic view. **READY FOR IMMEDIATE OCCUPANCY!**

WOODLAND HILLS

An established subdivision in the Clark School area

A classic ranch-style home with exterior of horizontal lap-siding. Three bedrooms, two baths, living room with fireplace, dining room, built-in kitchen with GE appliances and utility area. **READY FOR IMMEDIATE OCCUPANCY!**

CREEKSIDE COMMUNITY

A new residential community with a peaceful setting and all city conveniences

Two-story 4-bedroom home, 2½ baths, living room with fireplace, dining room, family room, completely built-in kitchen with GE appliances, utility area, 2-car garage. Exterior of brick and poplar siding. **READY FOR IMMEDIATE OCCUPANCY!**

A simple, charming exterior characterizes an informal house designed to delight an average-sized family. Three bedrooms, 2 baths, living room with fireplace, dining room, built-in kitchen with GE appliances, and utility area. **READY FOR IMMEDIATE OCCUPANCY!**

BUILDING LOTS

READILY AVAILABLE! Various sizes—all with city water. Located 3 miles up Abbott Road in Creekside Community.

MAKE YOUR NEW LIVING PLACE A BRUNCY COMMUNITY

FINANCING AVAILABLE

886-3405, Day or Night

Bruce Spradlin
 Owner



BRUNCY ENTERPRISES (INC.)
 PHONE 886-3405
 PRESTONSBURG, KY.

HEY MUSIC LOVERS! OUR BUY 2 GET 1 FREE SALE IS ON NOW!



THE GREAT COUPON CAPER

Right now on just about every Word record and tape in stock, you'll get **TWO** club coupons instead of just one.

Stock up now on your favorite artists including Amy Grant, B.J. Thomas, Leon Patillo, The Imperials, Petra, The Bill Gaither Trio, Joni, and more!

Dove House Inc.
 Dove House Book & Gift Shop
 566 South Lake Dr.
 Prestonsburg, Ky.
 (606)886-8386

Located in same building as B&D Electronics
 Park at door

Hurry while supply lasts!

WORD DISTRIBUTION

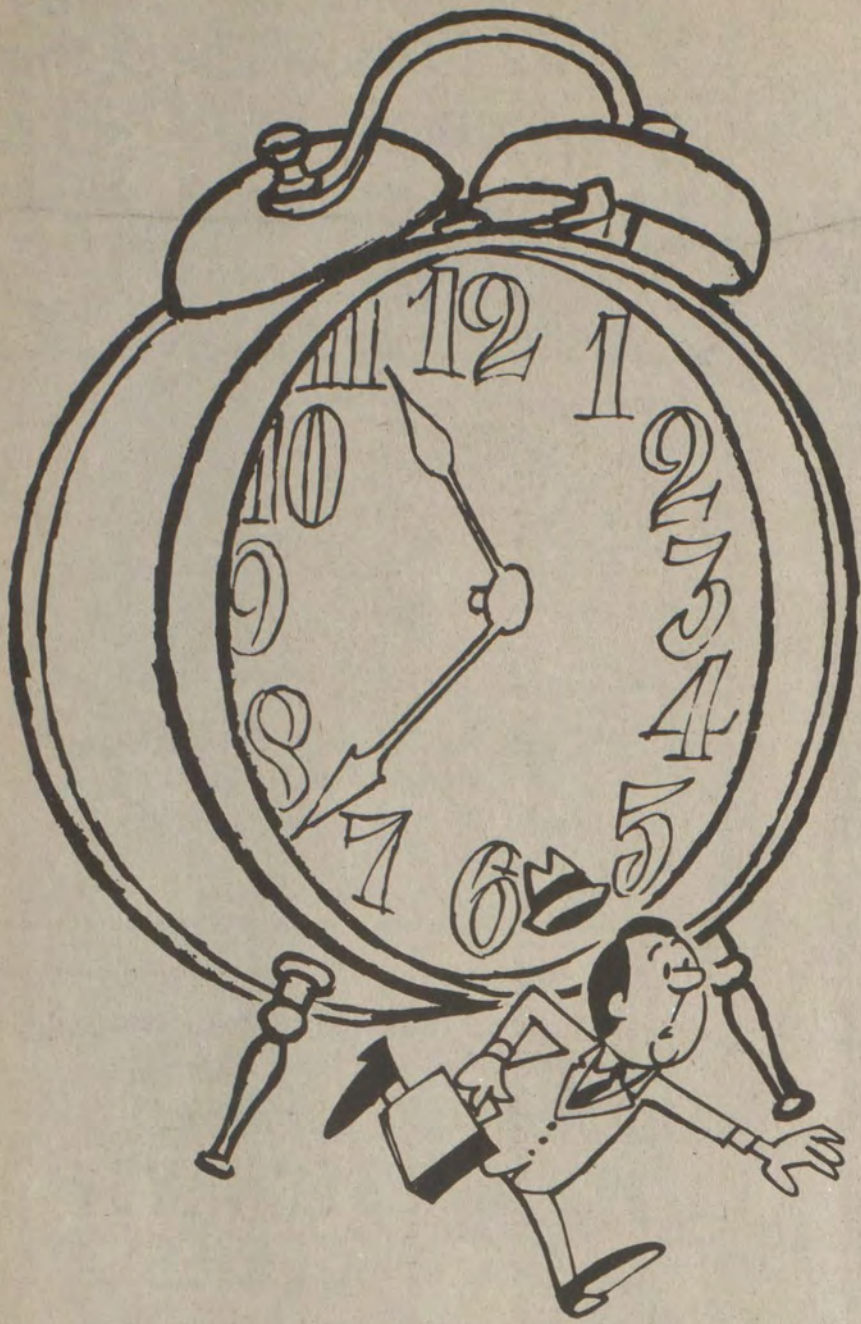

It's later than you think!

The Floyd-Johnson County Residential Bond Program is great...for the homeowner and the community. But unfortunately, the clock started to run down on the very day it became available. All funds must be committed by early 1984. There's no guarantee that there will be future bond issues, and even if there are, rates may never be this low again.

Even if you've been told by another institution that you don't qualify, come in and discuss your plans with one of our experienced professional mortgage loan officers. They'll work together with your plans to try and help you qualify. Experience counts...and during the last bond issue we helped make home ownerships a reality for more applicants than all other Floyd County lenders combined.

Try the experienced professionals at

THE BANK *BJ* JOSEPHINE

PRESTONSBURG • GARRETT • HAROLD • ALLEN • WHEELWRIGHT



Is Pageant Finalist



Miss Kelly Elizabeth Langford, 10-year-old daughter of Dr. and Mrs. Norris M. Langford, Jr., of Louisville, has been selected as a finalist in the 1983 Miss Kentucky National Pre-Teen Pageant to be held at the Best Western Continental Inn, Lexington, July 9.

The winner of the state pageant will receive a cash scholarship, crown, banner and round-trip flight to the national pageant to compete with other state winners. Contestants are judged on interview, poise-personality, appearance and talent.

Kelly, whose hobbies are tennis, cross-stitch, horseback riding, needlepoint and cooking, is being sponsored by her parents.

Mrs. Langford is the former Jan Collins, daughter of Winifred "Peachie" Collins, of Prestonsburg, and the late Elmer Collins.

Task Force Recommends Stiff Penalties for Drunk Drivers

Drunken drivers should receive stiffer penalties, says the Governor's Task Force on Drunken Driving.

The task force, appointed in January by Gov. John Y. Brown Jr., completed its work last week and will send its recommendations to Brown on June 1.

Highlighting the recommendations are mandatory jail terms for some first offenders and the revocation of licenses for all drunken drivers. Also listed are longer mandatory sentences for drunken drivers, stiffer fines and an emphasis on treatment for drivers with alcohol-abuse problems.

The task force was headed by state Justice Secretary Billy G. Wellman. The General Assembly could consider adoption of the stiffer penalties when it meets next year.

Brown was represented on the task force by his deputy general counsel, James L. Dickinson, who sees the recommendations as "very fair, passable legislation (that) should be viewed with a certain degree of favor by the legislature."

Some of the recommendations follow: —First offenders could receive jail sentences ranging from 48 hours to 10 days, if they scored .20 or higher on Breathalyzer tests, or if they are involved in traffic accidents in which another person is injured or another driver's vehicle is damaged.

Statistics studied by the task force indicate that 25 percent of all drunken drivers score .20 or more on the breath tests, with 75 percent scoring less, Dickinson said.

(Under existing laws, first offenders cannot be sentenced to jail terms.)

First offenders also would face fines of \$200 to \$500, and would be required to pay \$150 for professional evaluation for alcohol abuse.

And a first offender would have his driver's license revoked for 60 days, with

no provisions for leniency—as in allowing the driver to use his car for trips to and from work.

(Under current law, first offenders rarely lose their licenses. Most judges allow them to keep their licenses if they agree to enroll and complete a driver's education class.)

—A driver convicted of a second offense faces a jail term of 10 to 90 days, with a judge unable to probate the first eight days of any sentence. The driver also loses his license for a year and faces a mandatory alcohol treatment and education program at his expense. He also faces a fine of at least \$350, but not more than \$500, and 10 days of work on a community service project.

—Third time offenders face minimum fines of \$500 and 30 days to 12 months in jail. The first 20 days are mandatory and a judge cannot probate them. Also, the third-time offender loses his license for two years.

In addition, the offender faces 15 days of work on a community service project.

The task force also discussed the possibility of equipping police with por-

table Breathalyzer machines, which measure alcohol content in the blood, Dickinson said.

Currently, officers make arrests, then take drivers to jail to give them Breathalyzer tests. With portable machines, officers could test drivers before placing them under arrest, Dickinson said.

Under Kentucky law, a Breathalyzer reading of .10 or more indicates a driver is presumed to be intoxicated. But the task force believes a reading of .10 or more indicates absolutely that a driver is drunk.

NEW ARRIVALS...

AT OUR LADY OF WAY HOSPITAL

A daughter, Michelle Lee, born May 13 to David and Kimberly Honeycutt, of Hunter; a daughter, Brandie Lesha, born May 14 to Florence and Katherine Collins, Honaker; a son, Dennis Morgan, Jr., born May 16 to Dennis and Christine Fields, Dana; a son, Ricky Donald, II, born May 19 to Ricky and Mary Elizabeth Wright, Allen.

PIZZA advertisement for Hobert's Pizzeria, featuring homemade pizza, spaghetti, submarine sandwiches, and contact information (886-8118).

Price Smasher! section with various items like Towels, Pringles, Catsup, Sauce, Pepsi, and Ham at special prices.

Food items section including Showboat Pork & Beans, Vienna Sausage, Potted Meat, Charcoal Briquettes, Motor Oil, Laundry Detergent, and Ground Beef.

Grade A Whole Fryers section featuring various sizes of fryers at 49¢ per lb.

Crisco Shortening section featuring 3-lb. cans at \$1.89.

Miracle Whip Salad Dressing section featuring 109¢ per qt.

Price Smashers section with rules and items like Yellow Onions, California Strawberries, and Idaho Potatoes.

Hamilton's Superior Market advertisement with address and hours.

SPECIAL PACKAGE OFFER! FREE 8 X 10, 4 X 7 5 WALLETS WITH AD AND PURCHASE OF PACKAGE CLIP & SAVE AD



YOU GET ALL THIS 1-10 X 13 2-8 X 10 2-5 X 7 10-Wallet Size 3 Free Charms with Individual Pkg.

Only \$3 when photographed and \$15.95 when you pick up your package.

LYONS STUDIOS P. O. Box 1025 Paintsville, Ky. 41240 606-297-6288

Choice of scenic or hand painted backgrounds Three different poses No age limit \$1.00 extra for a group portrait Additional Portraits available at low prices

BESTWAY MKT. TOPMOST, KY. SAT., MAY 28 12 NOON-5 P.M.

\$500 Community Service Grants Awarded to Two Floyd County Students

Two Floyd county high school seniors have been awarded \$500 Community Service scholarships, it is announced by the Rev. Ralph Beitzig, president of the Christian Appalachian Project.

The awards have been presented at the students' respective schools to Connie S. Bryant, daughter of Mrs. John B. Neeley, Prestonsburg, at Prestonsburg High School, and Rosetta Hamilton, daughter of Mr. and Mrs. Willie B. Hamilton, of Teaberry, at Betsy Layne High School.

The awards were based primarily on the students' involvement and contribution in community activities. Students' applications were reviewed by a committee of Floyd county residents and the Christian Appalachian Project.

Graduating seniors from high schools in Floyd, Clay, Garrard, Jackson, Jessamine, Knott, Letcher, Lincoln, Madison, Magoffin, Martin, Pulaski, Rockcastle and Whitley counties were eligible to apply. Scholarships totaling \$1,000 in each county are awarded to the student or students who have displayed an outstanding ability to work toward improving their community.

In addition, the Christian Appalachian Project will provide an educational grant of \$1,000 each to Buckhorn Children's Center-Perry county; Hazel Green Academy-Wolfe county; Oneida Baptist Institute, Clay county; Red Bird Mission, Bell county, and to students from the Appalachian counties attending Kentucky School for the Deaf in Boyle county.

Undergraduate students in the listed counties and institutions should seek further information from their guidance counselors or Lew Phillips at C.A.P., 322 Crab Orchard St., Lancaster, Kentucky 40446.

In 1915 the first federal government monthly unemployment figures were issued from payroll data collected from a few industries, according to "Labor Firsts in America."

Advertisement for Ken Peters at The Floyd County Times, offering newspaper advertising services.



Christian Academy Activities...A trip to the stables at Jenny Wiley State Park highlighted a study of farm animals by the kindergarten class of Prestonsburg Christian Academy, recently. The children were given a talk on the care of horses and a demonstration of combing, cleaning hoofs, and saddling. They were then treated to a ride. As part of the study, children made butter from raw milk, shaken in glass jars. They ate their homemade butter on crackers though there were mixed reactions to the "funny taste" compared with margarine.

In another special activity, National Pet Week was celebrated with a "pet day" as part of the kindergarten study of animals. The children brought pets from home or showed pictures of pets they would like. Dogs and cats were naturally most popular along with a rabbit and an aquarium full of hermit crabs.

Taking part in the activities (pictured above) are Tristan Castle, Michael Houghton, Brandon Sloan, Leslie Blackburn, Thomas Ratliff, Stephanie Wells, and Becky Curry.

Graduation at P.C.A. will be held Sunday, May 29 at 11 a.m. at the Water Gap Free Will Baptist Church. The public is invited.

Pop(top) Artist



While a lot of folks are recycling aluminum cans, Gregory Gibson has been occupied with his own unusual recycling project. Carefully collecting all the can pull tabs he could get his hands on (2,000 to be exact), the Dana resident fashioned a long metallic chain-necklace from the ubiquitous pop-tops which he displays in the above photo.

CARD OF THANKS

The family of Hershey Mosley would like to express their thanks to all who helped during the passing of their loved one. Thanks to all who sent food, flowers, prayers and words of comfort during this time of sorrow. Thanks to the ministers for their kind and comforting words and to the Hall Funeral Home for its kind and courteous service.

THE MOSELY FAMILY

it.

STOP!

Cindy's Dress Shop
has everything you need...
cheaper
than any yard sale!
Must come to see
at
Martin, Ky.
(Beside The Police Station)

5-25-2L

REDISCOVER THE GREATEST NATION IN THE WORLD. ONE STATE AT A TIME.

Portrait of America

Join host Hal Holbrook for an incredible, 5 year journey through our wonderful land of liberty. This sweeping 60-part documentary will restore your faith in our country—by painting a portrait of a nation you can be proud of all over again. Don't miss

PORTRAIT OF AMERICA

—another original from SuperStation WTBS.



SuperStation WTBS

Showing You How Good Cable Can Be.

CABLE CHANNEL 2

Subscribe now by calling: 886-2291

cablentertainment 14A North Arnold St.

Man Shot in Break Sues For Damages

A man who was shot in the course of a burglary last year has sued the man he says shot him, claiming \$500,000 in damages.

Sam Williams, 25, of Harold, pleaded guilty to a charge of breaking into a Honaker grocery owned by Terry Lykens last May. He claims Lykens fired two shots from a .38 caliber pistol, one of which injured him in the back.

Williams' attorney, Gary E. Johnson, went before a grand jury in February to ask that citizens be protected from crime victims bent on "vigilante justice." Instead, the grand jury issued a strong defense of owners' rights to protect their property.

Williams filed his damages suit Friday in circuit court here.

PRESENTS BOOKLET

During a recent meeting of Miriam Rebekah Lodge No. 31, Mrs. Venelia Rinehart, a 50-year member, presented to the members hand-made booklets of poems and remembrances, including the names of deceased members of the lodge.

It was prefaced by the thought: No one hears the door that opens When they pass beyond recall, Soft as loosened leaves of roses One by one our loved ones fall

The following names were listed: Martha Hollifield, Mollie S. Spradlin, Grace Mellon Stewart, Elizabeth Butler Africa, Lou Hager Chaffins, Gertrude N. Callihan, Maggie S. Smith, Minnie S. Blevins, Ora Branham Hopson, Leva P. Smith, Flora B. Sizemore, Kate Harmon, Bird C. May, Emma J. Archer, Daisy Harris, Mollie Belcher, Ruth Burchett, Minerva Friend, Mary D. Allen, Victoria Arnold, Josephine Conley, Betty Stephens, Ann Dixon, Nancy Caudill, Mabel Branham, Polly Harmon, Elizabeth Harris, Edith Kishpaugh, Thelma Bunting, Anna Feiler, Beatrice Leslie, Garnet Gibson, Hope Spradlin Tussey, Elsworth Crum, Edith Kendrick, Miranda Hopson, Julia B. Stephens, Maggie M. Hall, Minerva S. Allen, Alice Ball, Hazel Minerva Tackett, Violet Ward, Caddo Smith, Judge John W. Caudill, Dan C. Harmon, Alex Bingham, Manis Conley, Joe P. Tackett, Ralph Taylor, J.M. (Mat) Parsley, Bill Africa, Leonard Oppenheimer, E.P. Arnold, and John Gunnells.

VISIT MRS. RANSDALL

Mr. and Mrs. Phil Schroeder, of Bethesda, Md., are here for a visit with her mother, Mrs. Lucy Ransdell. They attended services with her at the Irene Cole Memorial (First) Baptist Church, Sunday morning.

"Terry Twins" Bless a Church

By GLENN MOLLETTE, (In The Western Recorder)

You may remember the early 70's jingle, "Double your pleasure, double your fun with double good Doublemint chewing gum."

You don't remember? Well, a few of the folks at Highland Hills Baptist Church in Ft. Thomas don't remember it either. But, the same experience of a double good time that Wrigley's wanted its television audience a few years back to enjoy is being experienced by this northern state congregation. This doubly good blessing is in the form of two young ladies, Pamela and Patricia Terry.

"The Terry Twins" is how some folks refer to them. They are twins indeed. And as they are equally alike in appearance and height (5' 11½" without shoes), they are alike in musical ability and Christian service.

Charles Gray, minister of music at Highland Hills reports, "When they first came to the church it only took us a moment to realize God had blessed us with two superior musicians. They make a beautiful difference in the life of our worship services when they play instruments."

Some of the ways they help is by playing piano-flute duets; organ-violin duets; organ-piano arrangements and sometimes solos on various instruments.

"They are excellent accompanists to our choir and general worship life with their different instrumental talents," declared Gray.

The Terry sisters have been using their musical abilities for the Lord for some time. Before moving to Ft. Thomas to assume teaching positions, they extensively used their talents for the Lord in eastern Kentucky. Growing up in Prestonsburg they regularly accompanied the choirs and ensembles at First Baptist Church.

While thinking of their past opportunities, Patricia Terry shared, "One of the real joys we have experienced has been the mission work opportunities we've had. Each Sunday we would go to Lancer mission in the morning and then to Benedict Chapel in the afternoon."

After putting in a full day of working in the missions and giving instrumental assistance to the congregations Pamela Terry remembers always being back at First Baptist Church Sunday evenings to help in the worship services there.

Both ladies recall their joy in being able to use their talents for vacation Bible schools, mission Bible schools and revival meetings.

Some churches and missions do exist where musicians are hard to come by. Some give thanks every Sunday for the one or two accompanists who faithfully play the piano and organ. But Highland Hills not only has two superb Christian musicians who play several instruments, they have two who are twin sisters and who are equally gifted in their Christian service for the Lord and this church.

And, even though some of the folks don't remember the double good chewing gum jingle, they are very much aware that they are doubly blessed.

(Editor's Note: Pam and Pat Terry are daughters of Mr. and Mrs. Quentin Terry, of Van Lear, formerly of Prestonsburg.)

Franko's Lounge & Grill

1050 So. Lake Drive
886-3171

Thursday Nite—

- Live entertainment!
- Pitcher special with meals!
- Dinner Specials!

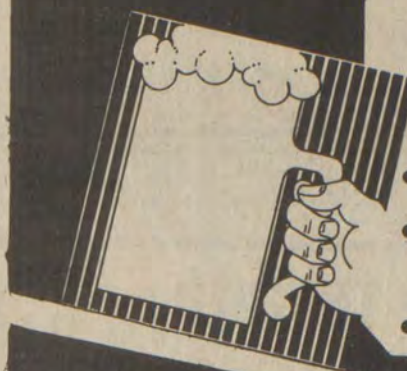

NOTICE!

Floyd County Solid Waste, Inc.

Will not make Pick-ups on Tuesday, May 24 (Election Day) or Monday, May 30 (Memorial Day)

For further information call: 285-5133 or 886-8060
David C. Cooley, Director

5-18-2L

FOR SALE BY OWNER:



Brick and stucco tudor home in Prestonsburg. Approximately 4,000 square feet. With entrance hall, living room with fireplace, dining room, kitchen and breakfast room including custom cabinets, den with fireplace, large game room, laundry room, three bedrooms, 2½ baths, family room or suitable for extra large bedroom. Brick patio, concrete basketball court, newly blacktopped driveway, central vacuum, wood shingle roof. On 150x150-ft. lot, beautifully landscaped. Also, 12x12 storage building.

Shown by appointment only.

Phone 886-8423

5-4-1F

Some things can only be shared at college.



Life at college is a very special experience. It's a time to grow. A time to share.

Living on campus at Morehead State University gives you the opportunity to enjoy the friendship of your roommates, watch exciting intercollegiate athletic events, get involved in fraternity or sorority and 100 other student groups, and listen to interesting and entertaining guests.

Morehead State University offers you the opportunity to experience all of this, plus many other cultural and social activities in a lively college community.

If you're looking for a college, come and experience the good life at Morehead State University.



For more information contact the Division of Admissions at 1-800-262-7474, Morehead, KY 40351.

5-25-3L

**FEDERATED BARGAIN STORE
MARTIN, KENTUCKY**

- ★ Memorial Day Flowers .15% Off
- ★ Paint20% Off
- ★ Color TV . . . Reg. \$830 . . . Sale \$575

- ★ Stereo . . . Reg. \$490 . . . Less 40% . . . Sale \$294
- ★ Audio Compact . . . Reg. \$400 . . . Sale \$265
- ★ Record Player Reg. \$140 Sale \$70
- ★ Kerosene Heater . . . Reg. \$300 . . . Sale \$180
- ★ Coal Heater Reg. \$350 Sale \$240
- ★ All Lamps 1/2 Price

- ★ Kitchen Sink . Reg. \$340 . 40% Off . Sale \$204
- ★ Wringer Washer . . . Reg. \$390 . . . Sale \$275
- ★ Refrigerator-Freezer . Reg. \$1050 . Sale \$750
- ★ Gun Cabinet . Reg. \$330 . 40% Off . Sale \$198
- ★ 1-12,000 BTU Air Conditioner . \$350
- ★ 1-18,000 BTU Air Conditioner . \$498

The Floyd County Times, May 25, 1983

Section One, Page Ten

HAVE YOUR DOG TRAINED

By A Member Of...

**THE AMERICAN FEDERATION
OF PROFESSIONAL DOG TRAINERS, INC.**

ROBERT DAVENPORT

606-478-5205

"Obedience and Protection"

5-44tpd.

FOR SALE

- 2-Bedroom House on 2½ acres. Located on Abbott Creek.
- 3-Bdrm. Brick House, 1800 sq. ft. living space with large lot.
- 3-Bdrm. black & white brick, 3200 sq. ft. living space.
- 3-Bdrm. Trailer, 14' x 70'.
- 2-Bdrm. Trailer, with large lot.
- Farm with House—Needs some work. Would make a nice place to live. Approx. 40 acres.
- 1 Bldg. Lot at mouth of Bear Hollow, approx. 5 acres.
- 1 Bldg. Lot up Bear Hollow in Floyd Co., runs with county road, ready to build on.
- 3-Bdrm. Frame House with full-size basement located on Caney Fork of Middle Creek.
- Log House Under Construction, will be ready in the spring.
- Bldg. Lots ready to build on in several locations.

**• IF YOU ARE INTERESTED IN BUILDING A HOME,
WE HAVE A LOT FOR YOU.**

• FOR INFORMATION CALL:

874-9877 OR 874-9704

DAY CARE GRADUATION

Graduation exercises, were held at the Day Care Center of the Irene Cole Memorial (First) Baptist Church, Sunday afternoon at 2 o'clock. On the stage were eight kindergarteners, and on either side of them were the three-and four-year-olds, who, in the language of Girl and Boy Scouts, "flew up" to higher grades. Two decorated baskets held diplomas for the "graduates."

The program began with the Processional and "Onward Christian Soldiers." The welcome was delivered by Sherri May. The Pledge of Allegiance to the American Flag was led by Carolyn Jones, with Kyle Bellamy as the flagbearer.

Traditional nursery rhymes were said by Carrie Francis, Heather Stumbo, Jeremy Hall, Amy Snodgrass, Joseph Risner, Robbie Freels, Sherri May, and Vanessa Lominac.

The children's part of the program ended with the singing of "God Is So Good," and receiving their diplomas from three of the teachers there, Mrs. LaDonna Patton, Mrs. Mary Jo Waugh and Mrs. Judy Allen, assisted by teachers, Mrs. Destaphine Boyd, Mrs. Julia Curtis and Mrs. Nan Robinson. Cloyd Johnson, director of the Day Care Center, spoke briefly, and Ronnie Chaffins gave the benediction.

HONOR FORMER PASTOR, WIFE

The Rhythmic Choir of the First United Methodist Church, was organized by Mrs. Kathryn Bogue, and later directed by Mrs. Harold Dorsey during the tenure of Dr. Dorsey as pastor of that church. As part of the Centennial celebration, the Rev. and Mrs. Dorsey attended the services there Sunday, when Dr. Dorsey brought the message. During Sunday morning's services, in honor of the Dorseys, Mrs. Kathryn Frazier, the choir's present director, presented the members in the interpretation of "The Lord's Prayer," which was sung by Dr. Randall Wells, of Morehead, and "The New Twenty-Third Psalm" sung by Miss Elizabeth Frazier.

HAS SURGERY

Mr. and Mrs. James Gibson, of West Prestonsburg, have returned home from Lexington where Mr. Gibson recently underwent lung surgery at Central Baptist Hospital.

Sherry's
"Shoes for the fashionable lady."

NEW ARRIVALS

THE JORDACHE LOOK™



U.S. 23 Auxier Rd. 886-6968
Visa • Mastercard • Layaway • Cash
Open Mon.-Sat., 9 to 5
Open till 6 on Fridays.



5-25-11.

Memorial Day Sale

4 BIG DAYS-WEDNESDAY THRU SATURDAY!

COMPLETE INVENTORY

(BASIC ITEMS EXCLUDED—SOCKS, UNDERWEAR, BELTS, ETC.)

REDUCED

20%

AT

Francis

STORE-SHOE STORE-DENIMLAND-PATIO SHOP

PRESTONSBURG

• WE WILL BE CLOSED MONDAY, MEMORIAL DAY •



- ALL JEANS
- SHORTS
- SHIRTS
- BLOUSES
- DRESSES



**CASH ONLY!
NO CREDIT!**

- SUITS
- SPORTCOATS
- PANTS
- SWIMSUITS
- ALL SHOES



**OPEN
FRIDAY NIGHT
TILL 8 P.M.**

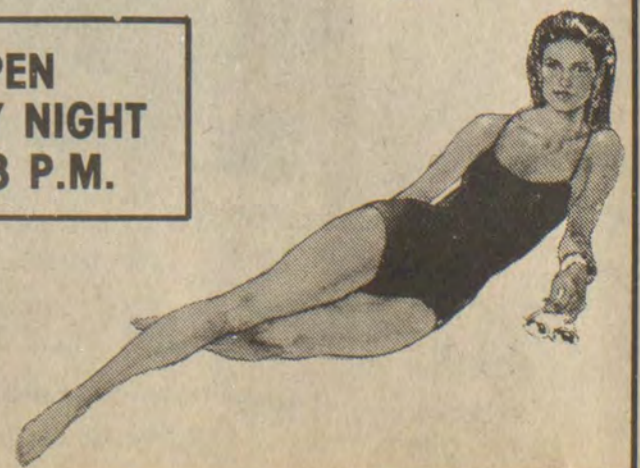

Church To Celebrate Homecoming, June 5

The First Presbyterian Church in Prestonsburg will be celebrating "Homecoming Sunday" June 5, with morning worship at 11:15 a.m. Dr. Richard Comfort will occupy the pulpit. A dinner for the congregation will follow the service.

Dr. Comfort will also be preaching at the 9:30 a.m. service at the Drift Presbyterian Church. He served both the Prestonsburg and Drift churches while he was a teacher at Pikeville College. Dr. Comfort has been teaching at Marshall University in recent years and is retiring to Texas this year.

Dr. and Mrs. Comfort will be the guests of honor at a dinner at Drift, Saturday night, hosted by Mr. and Mrs. Bill Hoffman and Mr. and Mrs. James Reed.

Mrs. Thomas Chisholm, the widow of former pastor Dr. Thomas Chisholm, will also be a special guest for the service in Prestonsburg. Mrs. Chisholm and her daughter and son-in-law, Ruth and Paul Nandico will be present for the dedication of a memorial honoring Dr. Chisholm.

Services at both churches are open to anyone. The phone numbers are: Prestonsburg-886-2214, and Drift-377-2342.

HOST TO BAPTIST CHURCHES

The annual fellowship dinner and program for the 21 Southern Baptist churches in the Enterprise Association was held at the Maytown First Baptist Church, Tuesday evening, last week, with the pastor, the Rev. Robert Varney, presiding as moderator of the Association, which is comprised of Floyd, Martin, Magoffin and Johnson county churches.

Dinner was served at 6 p.m., and was followed by an hour of fellowship. Among the highlights of the evening's program, was the presentation of a musical, in which nine-year-old Danette Flanery, daughter of Mr. and Mrs. Danny Flanery, of Boldman, accompanied by Mrs. Rodney Hicks, of Maytown, at the piano, sang a number of solos.

Attending from the Prestonsburg First Baptist Church were Mesdames Ora Bussey, Vivian Fraley, Rebecca Rasnick, Eva Collins, Lucy Regan, Melinda Conley, and Mr. and Mrs. Bill Pettrey.

Herald Family Reunion

The Herald family reunion will be held Sunday, May 29, beginning at 10 a.m. at the shelter at Archer Park. All their West Prestonsburg former neighbors and friends are invited to attend, and are asked to bring a picnic lunch and flowers so that they can go as a group to the West Prestonsburg cemetery to decorate the graves of relatives and friends.

LEAVES HOSPITAL

Edgar Herald, of the Spurlock Fork of Middle Creek, who was a recent patient at Central Baptist Hospital, Lexington, is now recuperating at his home.

COLORADO VISITORS

Mr. and Mrs. Shular Hurd, of Ivel recently had as their guests Mr. and Mrs. Richard Fowler, of Aurora, Colorado.

VISITS SISTER

Mrs. M. Robert Regan was the guest recently of her sister, Mrs. Jenny Williamson, and other relatives at Falcon. While there, she participated in a workshop sponsored by the Magoffin Historical Society, and with other family members, attended high school graduation exercises for her grand-nephew, Harlan Hatter, who was the recipient of a scholarship from Morehead State University, the Woodmen of the World award and one of the athletic awards.

ICE CREAM SOCIAL SCHEDULED

The Junior High Youth of the First Presbyterian Church of Prestonsburg will host an old-fashioned ice cream social on the church grounds, Saturday, May 28 from 1 to 3 p.m. Featured will be homemade ice cream and down home entertainment. Tickets may be purchased from any member of the group, or at the social. In the event of rain, the activity will be held in the Meals on Wheels facility, next to the church. The event is open to the public.

Proceeds will go to fund the group's spring trip. Group sponsors are Rose Price and Scott Barlow.

VISIT FROM INDIANA

Mrs. Verda Nice, of Frankfort, Ind., and Mr. and Mrs. C. Keith Thatcher and granddaughter Megan, of Indianapolis, spent a few days last week with Mrs. Helen Gable at her home on the Mountain Parkway.

Social Events

DOCIA B. WOODS, SOCIETY EDITOR

SERVE AS HOSTS

Men of the First United Methodist Church here hosted an ice cream social Saturday evening, following the presentation of the musical, "Cool in the Furnace," under the direction of Miss Elizabeth Frazier. The activities were a part of the church's Centennial, which will be celebrated throughout the month of May.

FESTIVAL GROUP TO MEET

Mrs. E.L. Bierman, director of the Jenny Wiley Festival, reminds officers, board members and others interested in this organization, that there will be a meeting of this group, Thursday afternoon, at 4 o'clock, at the Prestonsburg Municipal Building.

CORRECTION

The name, John Y. Burchett, should be changed to John N. Burchett in the article from last week's paper regarding the recent marriage of Mr. Burchett to Mrs. Olna Sturgill Hamilton.

FLOWERS PLACED

Flowers were on the altar of the First United Methodist Church during Sunday morning services in memory of the Rev. William J. Keith, an early Methodist minister, from Mrs. Anna Harmon Stumbo, and in honor of the Rev. and Mrs. Harold Dorsey, from Mr. and Mrs. Virgil Webb. The Pastor's Awards were presented by the Rev. Ted Nicholas to Misses Elsie and Linda Stephens.

BISHOP DUFFEY TO SPEAK

Sunday, May 29 will culminate the 100th Anniversary Celebration of the church, with Bishop Paul A. Duffey bringing the morning message. Guest-soloist will be Beverly Terrell, of Houston, Texas. The dedication of new property will be made. Dinner on the grounds will be served to members and their guests at 1 p.m. There will be a release of balloons by the children, and the young people will bury the "time capsule." At 3 a.m. there will be an informal concert, with Beverly Terrell as soloist.

IS BUSINESS VISITOR

Russell N. Pelfry, of Radcliff, Ky., was here on business last week.

ANNOUNCE BIRTH

Mr. and Mrs. Deane announce the birth on Monday, May 23, at the Highlands Regional Medical Center of their first child, a daughter-Amanda Katherine. Mrs. Deane is the former Debra Ravenscroft, of Flemingsburg. Mr. Deane is administrator at Highlands Regional.

ILL AT HOME

Mrs. Harry Hill has been ill at her home for several days. Members of her family and friends visit with them often.

CONCERT ANNOUNCED

There will be a formal concert, Saturday at 8 p.m., at the First United Methodist Church here. The guest-soloist will be Beverly Terrell, of Houston, Texas, and the guest-pianist will be Albin Whitworth, of Wilmore, Kentucky. The concert will be followed by a reception. Tickets are available at the church office.

HAS HOUSEGUESTS

Mrs. Grace Conley, of the Abbott road, had as her houseguests, last weekend, her son and daughter-in-law, Mr. and Mrs. Ben Conley, of Ada, Ohio. They were accompanied here by Mrs. Ben Conley's sister, Mrs. Ruby Streeter, of Greenville, Ohio, and a friend, Pete Lewis, of New York.

IN NEW YORK

Mr. and Mrs. Leonard Grant spent several days recently in New York City.

KIWANIANNES TO MEET

Mrs. Garnett Fairchild, president of the Prestonsburg Kiwanians, reminds members that there will be a luncheon-meeting at the home of Mrs. Carolyn Ford tomorrow (Thursday) at 12:30. She urges all members to attend.

Celebrates 85th Birthday



Mrs. Nancy Jane Ousley celebrated her birthday, March 31 with a dinner at her home on Caney.

Friends and relatives celebrating with her were: Mr. and Mrs. Gardis Ousley, of Caney, Mr. and Mrs. Gary Stumbo, of Pikeville, Mr. and Mrs. Danny Thornsbury, Christie and Daniel, of Paintsville; Mr. and Mrs. George Thornsbury; Mr. and Mrs. Vernon Ousley, Barbara Lynn, and Lawrence, all of Caney; Mr. and Mrs. Claude Ousley, Brenda, Martin, and Terry Lynn, all of Columbus City, Ind.; Mr. and Mrs. Patrick Morris, of Hippo; Mr. and Mrs. Verdon Thornsbury, Tony, Chrissie, George, and Ginger; Mr. and Mrs. Gene Prater, Sherry, and Chris; Mrs. Lisa Burchett, of Thealka; and Mrs. Cleve Shepherd, and Jeannie, of Lancer.

She received many nice gifts, and phone calls from those unable to attend.

HEINTZELMAN TO SPEAK

The Annie Allen Circle, W.M.U., of the First Baptist Church, will meet at the church, Monday evening, June 6. The Rev. Dan Heintzelman, pastor of the Spurlock Bible Church, will be the speaker.

ATTEND CHURCH PROGRAM

Mrs. William J. Baird, III, and her mother-in-law, Mrs. William Jesse Bairds, of Pikeville, attended the musical program at the First United Methodist Church here, Sunday, and visited with Mrs. May K. Roberts at her home.

FREE EAR PIERCING*
with purchase of earrings



A sterile, medically approved procedure performed by trained personnel

Quick • Safe • Painless

CLYDE BURCHETT
Jeweler

Phone 886-2734 Prestonsburg

GENUINE LEATHER

sale

\$7
reg. to 9.95

LADIES 5-10
GIRLS 9-4
Mahogany

\$3
Reg. to 7.99
Assorted Eyelet Clutches

\$5 INF. 5-8
reg. 6.99

Highlands Plaza
Prestonsburg

Shoe Show

STORE HOURS:
Mon.-Sat.
10:00 a.m. to 9:00 p.m.
Sunday, 1 to 6 p.m.

Occasions Unlimited



Begin a tradition of elegance today...
Join our Noritake China Club and have the World's No. 1 China without straining your budget.

Call Occasions Unlimited for details today, and begin your tradition of elegance for tomorrow.



Occasions Unlimited

Depot Street, Martin, Ky. 285-5020

BRING IN AD FOR \$5 OFF ANY PERM. OFFER GOOD TILL JUNE 8.

Men • Women • Children • Cuts • Color • Perms

REDKEN
Beauty Salon Retail Center

Dragon Lady Nails, Manicures, Facial Hair Removal & Ear Piercing.

Appointments & Walk Ins

Debbie Prater-Licensed Operator
Sharma Caudill-Licensed Operator & Manager
Christina Simpson-Owner

Clean, Modern, Spacious, & Professional
Philatina Beauty Salon

Open 8:00 am-5:00 pm Mon.-Sat.

U.S. 23 N Prestonsburg 886-9175



YOUTHLAND'S Memorial Day Sale

NOW THRU MAY 31

BARGAINS! BARGAINS! BARGAINS!

LARGE SELECTION TODDLER & INFANT PLAYWEAR REDUCED 30 TO 40%

LARGE SELECTION GIRLS' SPORTSWEAR REDUCED 30 TO 40%

LARGE SELECTION BOY'S SHORT SLEEVED KNIT SHIRTS 4-20 30% OFF

LARGE GROUP GIRLS' SWIMSUITS & COVERS TOD.; 4-14; TEENS REDUCED 30%

LARGE GROUP BOY'S & GIRLS' SHORTS 4-20 30% OFF

OPEN MON.-SAT. 10 TO 9
SUN., 1 TO 6

Youthland fashions

WEDDINGTON PLAZA, PIKEVILLE, KY.





OUR BIG ANNUAL ONE DAY ONLY MEMORIAL DAY SALE! SATURDAY, MAY 28

FREE *Cookout Supplies*
Special



BUY AN 18" BBQ GRILL \$9.99 AT AND WE'LL FILL IT FREE!

while quantities last

when you purchase the Grill!
THESE ITEMS FREE!
One IGA Potato Chips 8 oz. bag
One IGA Hot Dogs . . . 12 oz. pkg.
One IGA Catsup 14 oz. btl.
One Dixie Plates 100 ct. 9"
One IGA Hot Dog Buns 8 pack

MEMORIAL DAY MEAT SALE!

WILSON CORN KING BONELESS HAM . . . LB. \$1.38 WHOLE \$1.49 HALF
WILSON CORN KING WIENERS 79¢ 12-OZ. PKG.
WILSON CORN KING BACON \$1.39 1-LB. PKG.
MADE FRESH DAILY GROUND BEEF . . . \$1.19 Lb.
IGA LUNCHEON MEATS \$1.69 1-LB. PKG.

FRESH GRADE A BAKING HENS 69¢ LB.



IGA SAUSAGE \$1.09 1-Lb. Roll



WHOLE BONELESS RIB EYE STEAKS \$3.49 LB.

FRESH GRADE A MEDIUM EGGS 59¢ DOZEN
16-OZ. 8-PAK PEPSI \$1.29 PLUS DEPOSIT
15-OZ. CANS SHOWBOAT PORK & BEANS 3/99¢
16-OZ. CANS JOAN OF ARC WHOLE KERNEL CORN 3/99¢
16-OZ. CANS ARGO PEAS 3/99¢
11-OZ. CANS VIETTI HOT DOG SAUCE 3/99¢
32-OZ. BTL. IGA TOMATO CATSUP 89¢
3½-OZ. CANS ARMOUR POTTED MEAT 3/79¢

5-OZ. CANS ARMOUR VIENNA SAUSAGE 2/89¢
8-OZ. BAG IGA POTATO CHIPS 69¢
10-OZ. BAG KRAFT JET-PUFFED MARSHMALLOWS 49¢
100-CT. DIXIE PAPER PLATES 99¢
HALF GALLON IGA ICE CREAM 99¢
1-LB. CAN ALL GRINDS MAXWELL HOUSE COFFEE \$2.39
24, 12-OZ. CANS IGA SOFT DRINKS \$3.99

MEMORIAL DAY PRODUCE SALE!

GREEN ONIONS, GREEN PEPPERS, RADISHES . . . 4/\$1
50-CT. SIZE RED DELICIOUS APPLES . . . 5/\$1
GOLDEN RIPE BANANAS . . . 3 Lbs./\$1
FRESH CRISP HEAD LETTUCE . . . 89¢
RED RIPE TOMATOES . . . 79¢ LB.
46-CT. SIZE NAVEL ORANGES . . . 5/\$1

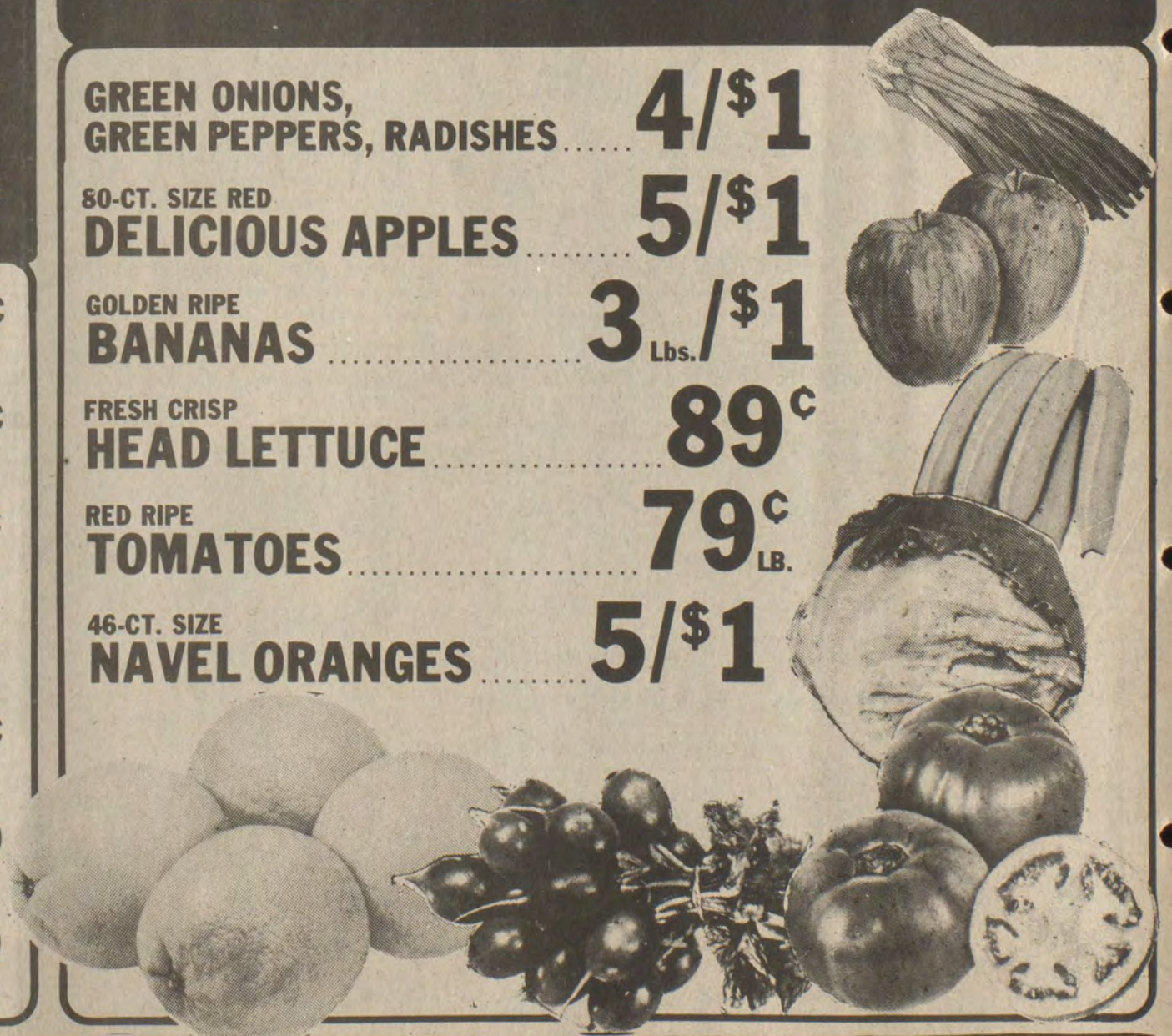

THOMPSON'S IGA FOODLINERS

• PRESTONSBURG • MARTIN • WHEELWRIGHT



...MUSIC-CARTER-HUGHES' BASEBALL, HOT DOGS & APPLE PIE WEEK-END

★ ★ FRIDAY AND SATURDAY ★ ★

WE WILL BE OPEN EACH DAY UNTIL 6 P.M.
BEGINNING AT 11:30 EACH DAY—
★ FREE HOT DOGS
★ FREE APPLE PIE
★ FREE SOFT DRINKS

Drawings Will Be Held Each Day at 10 a.m., 12, 2, 4 & 6 p.m.

At Each Drawing a Baseball Glove and Baseball will be given away.

SATURDAY AT 6 P.M., DRAWING WILL BE HELD FOR: STOUFFER'S CINCINNATI REDS WEEK-END

INCLUDES: • Two tickets to Reds' Saturday game*
• One room for two at beautiful Cincinnati Stouffer's Inn • Breakfast for two on Sunday morning
• \$100 expense money

*Ball game tickets depend upon availability of tickets
• NO PURCHASE NECESSARY • MUST BE 16 YEARS OF AGE OR OLDER

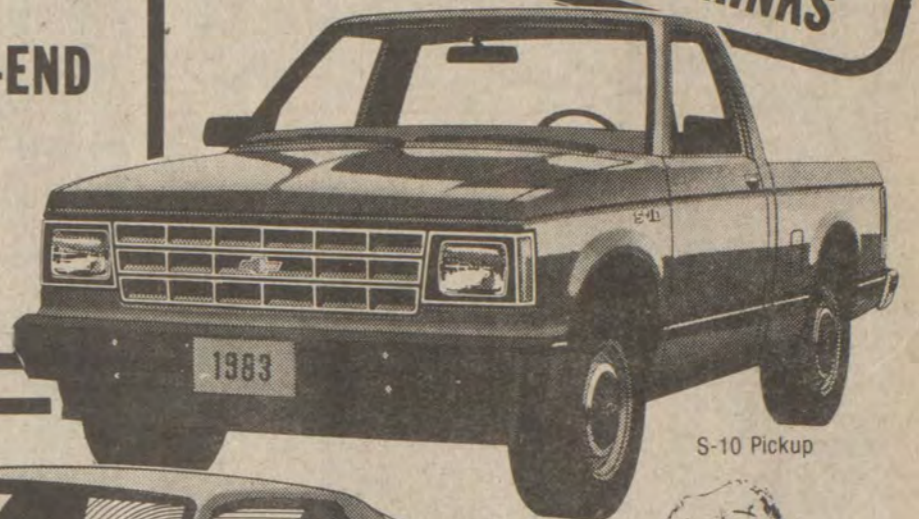

S-10 Pickup



Camaro Z-28



While at Music-Carter-Hughes, See the Beautiful New '83 Chevrolets & Buicks...

Vacation time is here—Now's the time to trade up to a new '83...Excellent trade-ins are now being made for good, clean used cars.

See One of These Salesmen:
ED MUSIC, ESTILL LEE CARTER
PAUL HUGHES, NELSON BALDRIDGE
EDDIE MEADE, BOBBY BURCHETT
CARL CASTLE, ROGER DeROSSETT

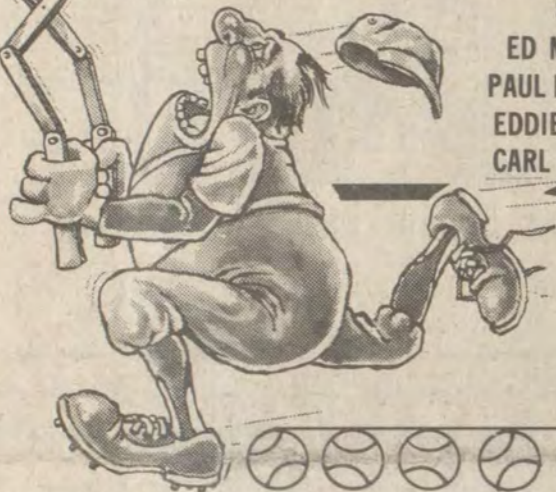

MUSIC-CARTER-HUGHES CHEVROLET-BUICK

PHONE 886-9181
SO. LAKE DRIVE, PRESTONSBURG

GM QUALITY SERVICE/PARTS
GENERAL MOTORS PARTS DIVISION

Announce Engagement



Mr. and Mrs. Clinton Handshoe, of Hueysville, announce the engagement and forthcoming marriage of their daughter, Debra Kaye, to Mr. Thomas D. Ward, son of Mr. and Mrs. Buddy B. Ward, of Martin.

Miss Handshoe is a senior at Allen Central High School. Mr. Ward is a graduate of Allen Central High.

Student Art Show



Christopher Kidd's art work was on display at the Martin Elementary school which he attends as a fifth grader. This work included pencil sketches, crayola, chalk, and oil pastels and two cartoon characters of his own creation. Christopher is the son of Johnny and Norita Kidd, of Printer.

Good Choice For Judge

(An editorial in The Ashland Daily Independent)

The choice of Barkley Sturgill as judge-executive of Floyd County to fill the seat vacated by the death of Jerry Lafferty appears from this perspective to be a good one for the county.

Barkley Sturgill, with nearly three full terms as county attorney, plus added governmental experience at the state level, brings a background to county office which is seldom available at that level.

Beyond his governmental experience is a lifetime of politics, which began the day he was born and named for a man who would 20 years later become vice president of the United States. His father was sheriff of Floyd County and his brother, Bill, is probably one of the most influential men in Kentucky today, based on a background in mining and development.

Relationships such as those developed by the Sturgill family are valuable in politics, and Sturgill can use his political ties to get things done for Floyd County. Many of the opportunities and situations which confront a county deal directly with Frankfort or Washington, and Barkley Sturgill has the contacts there. The very fact that he was named by a governor with a close relationship with his brother bears out that kind of influence.

Sturgill's experience and influence is sorely needed in a time when Floyd County's fiscal management has been taken over by the state because of red ink.

Sturgill, in taking the office through December, has indicated he will be a candidate for the remaining two years, if invited by the Democratic committee which is charged with making selection of a nominee. It would seem he has intent to ride out the economic storm as captain, and certainly he is not the kind of captain who intends to go down, with or without ship.

City Street Drama Unfolds June 15

The story of a family involved with drug addiction is told on "East 103rd Street," airing Wednesday, June 15 at 10 p.m.

A central character of the film is Candy, who is desperately trying to get her mother and brother to kick their heroin habit. One stark scene depicts mother and son squatting in the corner of a dark room. As the heroin odyssey is about to begin, the mother advises her son on methods of inducing the drug substance into the bloodstream for a maximum effect.

Shooting of the story, "East 103rd Street," was done discreetly from a van parked outside of Candy's home in an effort to capture the natural movement of the street culture.

"East 103rd Street" is produced by WNET/N.Y.

Lancer Homemakers Elect Officers

Members of the Lancer Homemakers' Club elected the following officers at a recent meeting: Gloria Sizemore, president; Linda Burchett, vice-president; Nancy Roberts, secretary and treasurer; Betty Wilson, calling committee; and Mary Franklin and Jenny Wallen, devotional. The group will next meet Sept. 15 at 1 p.m.

J&J LIQUORS

THE FINEST LIQUOR, WINE & BEER STORE IN FLOYD COUNTY

WE ARE OPEN MEMORIAL DAY
J&J Liquors Would Like You To Visit Our Store And Look Over Our Fine Selection Of Wines, Beer & Liquors

 Smirnoff 80 Proof Vodka 750's Only \$5.50	 Seagram's Crown Royal 1.75 Litre \$28.50 Litre \$16.95 750 ML \$12.55	 Johnny Walker Red Label 750 ML \$10.50
 Boone's Farm Apple — Grape — Country Kwener — Tickle Pink 750 ML \$1.75	 Old Fitzgerald — Prime — 1.75 ML \$15.00 Litre \$9.00 750 ML \$6.50	 Johnny Walker Black Label \$15.35
 Little King's Cream AleCase \$6.75 24 — Loose	 Busch Case \$6.95	 Schlitz Case \$6.95
 Miller2 — 12 Paks \$7.90	 Hamm's Beer 12 Oz. — Case \$6.95	 Schlitz
 Pony Keg \$20.00 + Deposit	 BACARDI RUM 750-ML LITRE \$5.90 \$7.55	 Old Fitzgerald "1849" 750 ML \$8.60

OPEN 8 A.M. THRU 12 MIDNIGHT
YES! WE WILL HAVE KEG BEER ON SALE FOR MEMORIAL DAY WEEKEND.

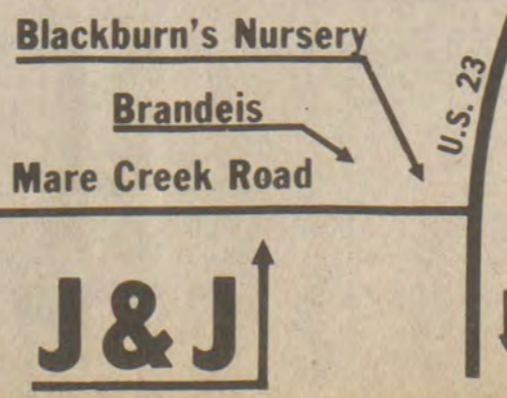

Owned and operated by Julian and Jean Scalf. Come to J&J Liquors in Stanville for easy traffic, free parking and use our discreet, convenient drive-thru window for liquor, wine and beer.



SHOP WITH EASE AT DAN-DEE'S
YOUR FULL SERVICE GROCERY STORE

FEDERAL
FOOD
STAMPS
WELCOME



* NOT RESPONSIBLE
FOR PRINTER'S ERRORS.

FRESH GROUND BEEF

3 Lbs. or more

\$ 1 09
Lb.



RATH WIENERS

12-Oz. Pkg.

89¢

Wilson's Corn King
Whole Boneless

HAMS

\$ 1 39
Lb.

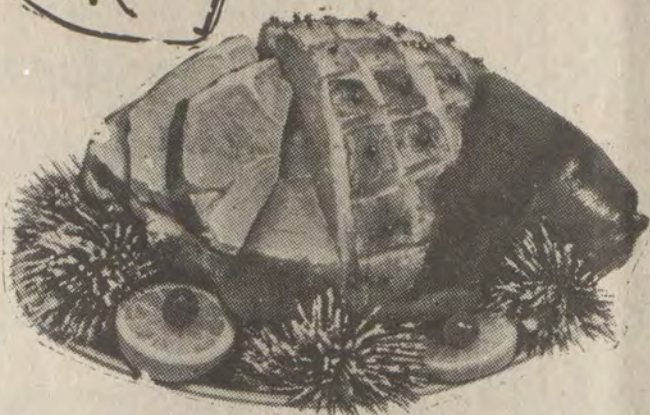

GROCERIES

GROCERY PRICES EFFECTIVE
MAY 25 THRU MAY 29



KRAFT MAYONNAISE

32-Oz. Jar **\$ 1 39**

KRAFT AMERICAN CHEESE SINGLES

\$ 1 49
12-Oz. Pkg.

HYDE PARK MARGARINE

3/\$ 1 00
Qtrs. 1-Lb.

ARMOUR TREET

\$ 1 19
12-Oz. Can

TOM'S POTATO CHIPS (ALL VARIETIES)

8-Oz. Bag **99¢**

HYDE PARK 8-PK. HAMBURGER/HOT DOG BUNS

2/\$ 1

GRADE "A" LARGE EGGS

69¢
DOZ.

SHOWBOAT PORK and BEANS



15-Oz. Cans **3 89¢**

32-OZ. SMUCKER'S HAMBURGER DILL CHIPS

89¢

OPEN PIT BBQ SAUCE

18-Oz. Size **89¢**



STOKELY TOMATO CATSUP

14-Oz. Btls. **2/\$ 1 00**

JUMBO ROLL DELTA PAPER TOWELS

2/\$ 1

10-OZ. PLOCHMAN'S SQUEEZE MUSTARD

2/\$ 1 00

PEPSI

Mountain Dew **\$ 1 39**
Dr. Pepper
Pepsi Free

Limit 3
With \$10 order

MEAT

MEAT SPECIALS EFFECTIVE
MAY 25 THRU MAY 29

U.S.D.A. CHOICE BONELESS RIB-EYE STEAK

\$ 3 99
Lb.

COUNTRY STYLE SLICED BACON

\$ 1 49
Lb.

FRESH PORK NECK BONES

59¢
Lb.

BREADED COD OR BREADED POLLOCK FISH WEDGES

\$ 1 59
Lb.

MR. TURKEY BBQ BREAST OR SMOKED BREAST QUARTERS

\$ 2 89
Lb.

MR. TURKEY SMOKED BREAST CHUBS

\$ 2 39
Lb.

FRESH SMOKED PICNICS

89¢
Lb.

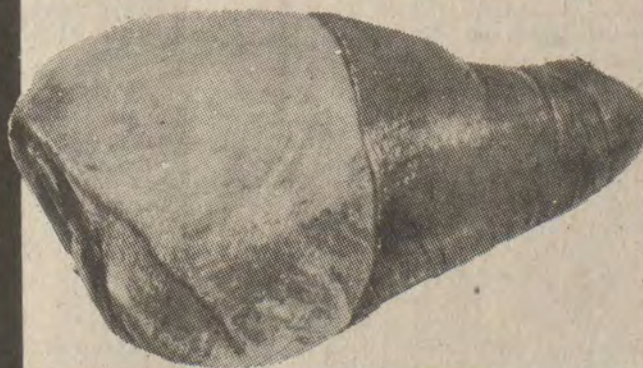

PRODUCE

PRODUCE PRICES EFFECTIVE
MAY 25 THRU MAY 29

JUMBO SPANISH ONIONS

4 Lbs. **\$ 1 00**

SWEET YELLOW CORN

5 Ears **\$ 1 00**

CALIFORNIA STRAWBERRIES

\$ 1 29
Quart

8-OZ. RED RADISHES

3 For **89¢**

CUCUMBERS

3 For **89¢**

GREEN ONIONS

3/ **89¢**

COUPON

100 EXTRA FREE
QUALITY STAMPS
WITH \$10.00 to \$19.99 ORDER.

GOOD THRU MAY 29
LIMIT 1 COUPON PER ORDER

COUPON

200 EXTRA FREE
QUALITY STAMPS
WITH \$20.00 OR MORE ORDER.

GOOD THRU MAY 29
LIMIT 1 COUPON PER ORDER

WEDNESDAY
IS
DOUBLE STAMP
DAY!!

DAN-DEE SUPERMARKET

HOURS: 8 A.M.-9 P.M.
SEVEN DAYS A WEEK

PHONE 478-9696 STANVILLE

AMPLE
PARKING

FAMILY REUNION-HOMECOMING
 Gobles, Musics and Wards, friends, relatives.
 1 p.m. thru evening, Sat., May 28
 Home of Philip and Deborah Ward, Auxier
 Rain or Shine
 Everyone Bring A Covered Dish.

Bono's astro-ve
 © By Lillian Bono *****
 Week of May 29-June 4

ARIES
 (March 21-April 20) You will be surprised by a friend's financial condition. Make yourself available for assistance and helpful suggestions.

TAURUS
 (April 21-May 21) The person you have been yearning to meet will be introduced to you in a round about way. You may be tempted to risk your heart on an impulse. Be careful.

GEMINI
 (May 22-June 21) Patience pays off, especially in real estate deals. Compromise on an issue easy to resolve in your own mind and life.

CANCER
 (June 22-July 23) Someone may be using you and your talents to their advantage. Smarten up and don't allow others to push you around.

LEO
 (July 24-Aug. 23) The caution signal is up for those furthering their business goals. Don't sign anything unless you are sure your transaction is genuine.

VIRGO
 (Aug. 24-Sept. 23) Unstable situations at home could cause problems with a loved one. Resolve any differences for peace of mind.

LIBRA
 (Sept. 24-Oct. 23) A far off romance is better than none. Keep your promise to someone who holds you in high esteem.

SCORPIO
 (Oct. 24-Nov. 22) Refresh your mind by taking a vacation. Bring some happiness into your dull existence.

SAGITTARIUS
 (Nov. 23-Dec. 21) A hobby could take over all your free time. Get away from an environment that is detrimental to your total growth as a person.

CAPRICORN
 (Dec. 22-Jan. 20) A creative moneymaking scheme could keep you busy but then fizzle out by week's end. Don't daydream about something that can't be yours.

AQUARIUS
 (Jan. 21-Feb. 19) Attend social affairs with friends who can introduce you to people of importance. You will want to push ahead with ideas of grandeur.

PISCES
 (Feb. 20-March 20) Use common sense when people approach you for help with their financial affairs. Don't put yourself in a hole because they can't handle their own hard times.

Bell's Code Designed For Postage Savings

If you could save a penny for every envelope you mailed, it might not make that much of a dent in your monthly postage bill. Unless, of course, you were South Central Bell.

In that case, the savings of a penny per envelope amounts to some \$5,000 per month in the bills mailed to Bell customers across the state.

For that reason, Kentucky is now the first Bell company in the region participating in the Carrier Route Sorting System, a U.S. Postal Service system that gives the phone bills a four-character code that will direct them to a specific mail carrier route from the time they leave the company's mail room.

A special four-character code appears near the address in addition to the traditional ZIP code.

With the program in its first couple of months of operation, the codes are being used on about 68 percent of the company's bills with great success, according to Art Willett, Bell's local manager for Prestonsburg.

South Central Bell is the largest company to use Carrier Route Sorting in the state, according to Louisville postal officials.

If your bill is one of the 68 percent being coded, you might easily overlook the four-character code. But look again, the code is saving the post office time and effort and trimming about \$60,000 per year from Bell's mailing costs.

CARD OF THANKS

The family of Callie Marcum wishes to express our appreciation to those who sent flowers, food, or helped in other ways during the death of our dearly beloved mother. We especially thank Dr. Arnett and the staff of Highlands Regional Medical Center for going beyond the call of duty to assist our mother. A very special thanks to Ken Lemaster for his consoling words that were so deeply appreciated, and to Hall Funeral Home for being so kind and efficient in our time of need.
 THE MARCUM FAMILY

Suspect Arson In Lancer Blaze

A state police arson investigation continued this week following a fire, early last Wednesday morning, which caused considerable damage to the home of Mr. and Mrs. Winifred Tackett at Lancer.

Prestonsburg firemen, alerted by a neighbor's call at about 2 a.m., arrived to find the single-story brick structure, which is located on South Lake Drive across from Greer Meat Company, aflame in the kitchen area, according to Prestonsburg Fire Chief Tom Blackburn. After extinguishing the blaze, which had extensively damaged the kitchen, firemen suspected that gasoline had been doused in the house and Blackburn called in State Police Arson Investigator Barry McKenzie.

The following day, McKenzie determined that gasoline had been doused on a chair in a bedroom, trailed through the house to the kitchen, around the kitchen table and out to a doorway.

Heavy smoke and heat damage were also reported through much of the house. Mr. and Mrs. Tackett were in Sturgis, Ky. at the time of the fire.

In District Court

Sentenced in district court, following guilty pleas or verdicts, were:

Curtis Newsome, Prestonsburg, extreme reckless driving, \$67.50 in fine and court costs; Tony L. Tackett, Galveston, drunk driving, amended to public drunk, 30 days' probation, \$67.50; Joe Collins, Prestonsburg, drunk, 5 days, \$67.50; Charles Harris, Prestonsburg, drunk, \$57.50; Charles Hensley, Prestonsburg, drunk, \$57.50; Billy Johnson, Risner, drunk, \$57.50; James A. Tackett, Galveston, drunk driving, \$247.50; Billy R. Crum, Martin, drunk driving, \$150; Lonnie Blair, Martin, drunk driving, 10 days, \$247.50; Olive Tufts, Wayland, disorderly conduct, 30 days, \$37.50.

Now Available for Sale...
Perpetual Care Burial Sites, Mayo Cemetery
 886-1312

ATTENTION
 Hardware, Software, CP/M, RAM, ROM, Byte, and Micro Computer. Do these terms have you confused? G & G Computer Sales is conducting free workshops to answer your questions, plus workshops on WORD PROCESSING, INVENTORY MANAGEMENT, ACCOUNTS RECEIVABLE, and ACCOUNTS PAYABLE. Limited offer, call today for appointment.
G & G COMPUTER SALES
 East Point, KY 41216
 Days (606) 886-2845
 Nights (606) 886-3667 or 789-6285

MEMORIAL DAY WEEK-END SALE

EVERY BEDROOM SUITE, MATTRESS, BOX SPRINGS, BUNK BEDS, ODD BEDS, CHESTS, DRESSERS, NIGHTSTANDS—WILL BE ON SALE THIS FRIDAY AND SATURDAY AT ARROWOOD'S! ALSO, DURING THIS WEEK-END SPECIAL, YOU'LL FIND GREAT VALUES ON ALL SPRING PAINT NEEDS!

WE WILL BE OPEN ALL DAY, MEMORIAL DAY

4-PIECE MAPLE BEDROOM SUITE
 DRESSER, MIRROR, CHEST BED, NIGHT STAND
\$599⁸⁸

4-PIECE BEDROOM SUITE
 TRIPLE DRESSER, MIRROR, CHEST BED, NIGHT STAND
\$699⁸⁸

4-PIECE PINE BEDROOM SUITE
 DRESSER, MIRROR, CHEST BED, NIGHT STAND
\$599⁸⁸

BUNK BEDS
 We Want To Move Them All Out!
SPECIAL PRICES!

3-PIECE MAPLE BEDROOM SUITE
 LARGE TRIPLE DRESSER, 6-DRAWER CHEST POSTER BED
~~\$999⁹⁵~~ **\$799⁸⁸**

4-PIECE MAPLE BEDROOM SUITE
 TRIPLE DRESSER, HUTCH, MIRROR 5-DRAWER CHEST, QUEEN-SIZE BED NIGHT STAND
~~\$1099⁹⁵~~ **\$897⁰⁰**

4-PIECE PECAN BEDROOM SUITE
 TRIPLE DRESSER, HUTCH, MIRROR CHEST, FULL-SIZE BED
~~\$799⁹⁵~~ **\$599⁸⁸**

3-PIECE MAPLE BEDROOM SUITE
 TRIPLE DRESSER, HUTCH, MIRROR 5-DRAWER CHEST, FULL-SIZE BED
~~\$699⁹⁵~~ **\$597⁰⁰**

SEALY MIS-MATCH MATTRESS AND BOX SPRING BOTH PIECES
\$179⁰⁰ PER SET

SEALY BETTER QUILTED MATTRESS AND BOX SPRINGS BOTH PIECES
\$249⁹⁵ PER SET

SEALY BEST HEAVY QUILTED MATTRESS AND BOX SPRINGS EACH PIECE
\$149⁹⁵

SEALY POSTUREPEDIC TOP OF THE LINE 3'3" TWIN-SIZE
~~\$199⁹⁵~~ **\$179⁸⁸** Each Piece
 4'6" FULL-SIZE
~~\$249⁹⁵~~ **\$199⁸⁸** EACH PIECE

27 OTHER BEDROOM SUITES, ALL SPECIALLY PRICED FOR THIS SALE!

LATEX FLAT WALL PAINT Gal. \$5⁷⁷⁰⁰	BLACK CREOSOTE BARN AND FENCE PAINT . . Gal. \$9⁹⁹	CHROME ALUMINUM METAL ROOF PAINT Gal. \$11⁹⁹	METAL ROOF PAINT RED Gal. \$9.99 GREEN Gal. \$11.99 BRIGHT RED Gal. \$11.99
LATEX FLAT WALL PAINT • DISCONTINUED COLORS • \$4.00 OFF PER GAL.	LATEX OUTSIDE HOUSE PAINT \$2.00 OFF PER GAL.	PORCH AND FLOOR ENAMEL Gal. \$9⁹⁹	• YOUR CHOICE • 4-INCH PAINT BRUSH OR 9-INCH ROLLER AND PAN NOW \$2.99

ARROWOOD'S HARDWARE & APPLIANCE

PHONE 886-6116, SOUTH LAKE DRIVE • TWO LOCATIONS IN PRESTONSBURG • PHONE 886-2703, COURT ST.

Mrs. Rosie Tackett

Mrs. Rosie Tackett, 60, of Teaberry, died Friday at the Highlands Regional Medical Center following a long illness. She was born June 14, 1922 in Teaberry and was a daughter of the late Stephen and Lovine Kiser Hamilton. She had been a member of the Samaria Regular Baptist church for seven years.

Mrs. Ada Miller

Mrs. Ada Miller, 74, of Miller's Creek, Pike county, died May 16 at the Pikeville Methodist Hospital. A native of Floyd county, she was a daughter of the late Joe Terry and Ella Gibson Terry. Her husband, James Ruben Miller, preceded her in death.

Robert Calhoun

Robert Calhoun, 91, of Winona Lake, Ind., died Saturday, May 14, at his daughter's home in Winona Lake. A native of Water Gap, he was born March 22, 1892, a son of the late Dade and Ellen Merritt Calhoun. He was married to Ida Lafferty, who preceded him in death in February, this year. He was a retired miner.

Obituaries

John Hale

John Hale, 75, died May 15 at his home at Harold. Mr. Hale was a son of the late Jack Hale and Jane Meade Hale and was born Sept. 1, 1907, a native of the Harold vicinity. He was a retired employee of the Colubmia Gas Company.

Mrs. Ollie Hill

Mrs. Ollie Conley Hill, 90, of Indian Hills, Prestonsburg died Tuesday, May 17, at her residence following a long illness. She was the daughter of the late Samuel Clark and Sarah Elizabeth Pickelsimer Conley, and was born October 14, 1892 in Floyd county.

Donald Cresong

Donald Cresong, 59, of Chardon, Ohio, died Sunday at his home following a short illness. He was born February 9, 1924 in Logan, West Virginia, and was a retired miner and former machine operator for Austin Powder Company.

Robert B. Hall

Robert B. Hall, 75, of 125 W. Mill St. Springboro, O., died March 6 at Middletown Hospital after an extended illness. A native of Melvin, Mr. Hall graduated from Morehead State University, and was a school teacher in Floyd county, for 20 years.

Opal Slone

Opal Slone, 59, of Martin, died May 17 at the Highlands Regional Medical Center following a long illness. She was a daughter of the late John L. and Susann Thomas Slone, and was born July 5, 1924.

ANNUAL CLEAN-UP-DAY

Saturday, May 28, has been scheduled as annual Clean-Up-Day for the Cow Creek area community. All residents are urged to meet at the community building at 8 a.m. for the clean-up event.

Minister Dies in Pulpit During Tot's Funeral

Seventy-seven-year-old Watson Ritchie, United Baptist minister, collapsed and died Friday night in a church near Garrett after he had preached the funeral sermon at rites for a child who had been killed in an accident. Ritchie, who had been a minister more than 40 years, died in the pulpit of the Rock Fork United Christian Baptist Church, a victim of an apparent heart attack.

Bertie Slone Maddox

Mrs. Bertie Slone Maddox, 72, died Wednesday, May 4, at her home in Martin following a short illness. Born December 5, 1910 at Blue River, she was a daughter of the late John Marion and Maudie Joseph Slone. Her husband, Doc Maddox, preceded her in death.

Venita Carol Slone

Miss Venita Carol Slone, 24, of Doniphan, Mo., formerly of Knott county, died Monday, May 16, in a hospital there following a long illness. Born December 22, 1958 in Hamilton, O., she was the daughter of Herman and Irene Mosely Slone. In addition to her parents, she is survived by two brothers, Roger Slone, in the Army in Germany, and Herman Slone, Jr., at home; two sisters, Debbie Slone, at home, and Wilma Jean Hill, in the Army at Ft. Riley, Kansas; her maternal grandparents, Tom and Geanette Mosley, of Topmost.

George W. Stephens, Jr.

George W. Stephens, Jr., 63, of Dallas, Texas, formerly of Prestonsburg, died Friday, May 13, at Doctors Hospital in Dallas, victim of an apparent heart attack. A son of the late George and Betty Stephens, he attended Prestonsburg schools and lived here until 1952 when he moved to Dallas. He was a dental technician. Surviving him are his wife, Mary Lee Stephens; one son, Stephen D. Stephens, and a daughter, Deborah Stephens, both of Dallas, Texas; one brother, Andrew Stephens, of Prestonsburg; two sisters, Mrs. Virginia Beldon and Mrs. Margaret Lockwood, both of Huntington, W. Va., and two grandchildren.

Josh Wilson Cole

Josh Wilson Cole, manager of the Prestonsburg-Paintsville airport, died Sunday at Highlands Regional Medical Center following an extended illness. He was 45 years old. A son of Mrs. Thelma Cole Deane, of Hager Hill, he was born June 11, 1937 in Whitewood, Virginia. In addition to his mother, he is survived by his wife, Mrs. Gail Cole; one son, Michael Josh Cole, and three daughters, Lori Jean Houston, Kellie and Kimberley Cole, all of Hager Hill; two brothers, Henry Cole, of Hager Hill, and Carter Cole, of Fremont, Calif.; a sister, Mrs. Lena C. McDonald, of Hager Hill, and one grandson. Funeral rites were conducted at 11 a.m. yesterday (Tuesday) in the chapel of the Jones-Preston Funeral Home by the Rev. Lindsey Davis, and entombment was in the Highland Memorial Park mausoleum in Paintsville.

Ralph Leete Gardner

Ralph Leete Gardner, 82, of Boca Raton, Fla., died May 14, after a long illness. He was born January 4, 1901 at Salyersville, the son of Circuit Judge D.W. and Candace Filson Gardner. An attorney, he was a member of the Christian Church and the Salyersville Masonic Lodge No. 769 F & AM. He was married to Dorothy Gayle in Frankfort, Kentucky. Survivors include one daughter, Mrs. Barbara Gayle Gardner White, of St. Petersburg, Fla.; one sister, Mrs. Elizabeth Gardner Moore, of Boca Raton, and two grandsons. Funeral services were conducted May 17, at the Christian Church at Salyersville. Burial was in the Gardner cemetery at Salyersville.

IN MEMORIAM



Two hearts of gold stopped beating Their shining eyes at rest God broke our hearts to prove to us That He only takes the best God knows they had to leave us But they didn't go alone For a part of us went with them The day He took them home To some they are forgotten To others they are part of the past But to us who loved and lost them Their memory will always last It's a lonesome home without them And sad has been the way For life and home are not the same Since they both were called away So if you have a Mom or Dad Cherish them in a loving way You'll never know real heartache Until God has called them away John (Oscar) Tackett - died 1/6/79 Rosie Tackett - died 12/14/81 SADLY MISSED BY CHILDREN AND GRANDCHILDREN

IN MEMORIAM

In memory of Charles (Dwayne) Samons, born March 22, 1964, died Dec. 17, 1982. March 22 was your birthday, son. You would have been nineteen, but they need Angels in heaven, I'm told. So you were taken from us five months ago. We have cried thousands of tears and our heartaches will go on forever. You left two brothers and a sister, a mom and a dad, who miss and love you so very much. We thank God for as long as we did have you. SADLY MISSED BY YOUR FAMILY MR. AND MRS. CONNIE SAMMONS

Reunion of Patients Of Infant Care Unit

Cabell Huntington Hospital's Neonatal Intensive Care Unit (NICU) invites all past graduates of the unit and their parents to a reunion birthday party. The annual free event on Saturday, June 4 from 2:30 to 3:30 p.m. in the hospital's cafeteria, will honor the once premature and critically ill former patients of the NICU. The NICU will host this year's "smurf" theme party. Refreshments will be served. To attend, call the unit at 696-6571 or Karen Abrams at 696-3306. The hospital is located at 1340 Hal Greer Boulevard in Huntington.

Camp Jubilee - 1983

Camp Jubilee for 1983 is an exciting week being sponsored by the Fitzpatrick First Baptist Church, of West Prestonsburg. The camp, to be held June 21-25 at the Jenny Wiley State Park Girl Scout Camp, is open to persons ages 9 years and up. Included in the weeks' activities are two groups of young people. "Son Daze," a group consisting of about 55 young people from Whitesburg, will bring the message on Tuesday. On Thursday, the "Celebration Singers," a group of about 60 young people from Florida, will be conducting the services. The camp is limited to the first 90 applicants. For more information call 886-6763, 886-9058 or 874-9191.

ATTEND HILL RITES

Among the relatives from a distance who attended funeral services for Mrs. Ollie Conley Hill, at the Floyd Funeral Home last Thursday were Lon C. Hill, of Huntington, W. Va.; Judge Edward P. Hill, of Frankfort, Chester Hill, of North Carolina, Mr. and Mrs. Hobart Davis, of Waverly, Ohio, Tom Walter Conley and Mrs. Pearl Prater, of Paintsville, Mr. and Mrs. William Chatfield, of Huntington, W. Va.; Mrs. Ruby Osborne and daughter, Miss Joy Osborne, Alvin Osborne and Mrs. Margaret Calder, all of Louisville, Mr. and Mrs. Joe Osborne and Mrs. Janet Hughes, of Buckingham, Mr. and Mrs. Robert Conway, of Pikeville, and Misses Vonda Osborne, and Misses Rose and Ruth Conley, of Lexington.

Many of the first houses in the American colonies were built from bricks used as ballast in the holds of ship..

Subscription Rates Per Year

In Floyd County, \$8.00 Elsewhere in Kentucky, \$10 Outside Kentucky, \$12.50 Please note expiration date opposite your name on wrapper or on your copy of The Times. Because of increased mailing costs, notices of subscription expiration are no longer mailed to subscribers. Subscriptions may be mailed to: The Floyd County Times Box 391 Prestonsburg, Ky. 41653

IN MEMORIAM



In loving memory of our beloved son and brother, Jason Nathaniel Howard, on his birthday, May 23, 1979.

"And He Called a Little Child"

Beyond the planets and the far-off stars our little son's ear heard God's clear call; life's sunny noon, its reddening sunset bars, and pleasant evening shades—he left them all. So now "he never would know pain and sin"—such halting comfort we each other gave when like a dove his soul had fluttered in high heaven's opening gate; yet standing by his waxen body in the grave endeavoring to quiet sorrow's din we wept—so desolate! Lord, when the eternal summons comes for me to take the last lone stretch that ends life's day ere I the King in all His beauty see, with a rejoicing heart may I forget the way so full of things I could not understand—the griefs and dark crimes of a cruel world—and may I firmly hold with faithful hand, if black the night and wild the banner of thy love aloft—unfurled, that angels may when I before Thee stand say, "He called a little child."

—Grace W. Wright

SADLY MISSED BY MOM, DAD, AND BROTHER

VISIT RELATIVES HERE

Mr. and Mrs. Gary Walker and daughters, Becky and Jill, of Johnson City, Tenn., where here recently visiting their grandparents, Mr. and Mrs. Bradie Shepherd.

REVIVAL ZION DELIVERANCE CHURCH

Wayland, Ky. Sunday, May 29 7:30 p.m. Evangelists, Jean Tuggle and Ruby Muters, of Detroit, Mich. Everyone Welcome Sister Ada Mosley, Pastor

GRAND OPENING SPECIALS

JUNE 9-10-11 SHEPHERD'S HOME IMPROVEMENTS

500 So. Lake Drive, Prestonsburg Ph. 886-8983 (In Old Allen Florist Bldg.)

- 25% OFF ALL SHEIRICH KITCHENS! • AIR-CONDITIONERS, OUTDOOR GRILLS, & LAWN FURNITURE SPECIALLY PRICED!

TO BE GIVEN AWAY JUNE 11

MICROWAVE OVEN

Be sure to come in and register!

Sheirich Kitchens • Electrical & Plumbing Supplies • Bathroom Fixtures

Mon.-Fri., 8-5 Saturday, 8-4

REVIVAL Victory Baptist Church

June 1-June 5

Broadbottom Road 7:00 P.M. Each Evening Evangelist Preston Griffies Regular Services

Sunday School 10:00 A.M. Sunday Church Services 11:00 A.M. Prayer Meeting Wed. 7:00 P.M.

Independent Fundamental Bible Preaching Church

478-9565

Everyone Welcome Pastor, Edgar McKinney

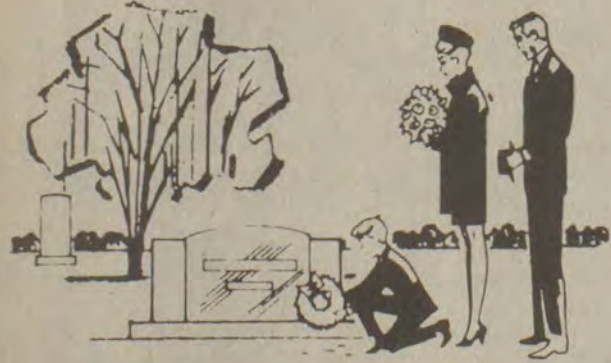

When a dear one has passed away it is important that the memory of the departed be preserved in every way. Remember your loved ones this Memorial Day, Monday, May 30.

Carter Funeral Home Prestonsburg, Ky.

Free Adult Classes

Prestonsburg High School Home Economics Department

All classes will meet at 9 a.m. in room 115 (enter school by front door) Call 886-2252 for further information 8:30 to 3:00, May 24.

* Zipper Application Thurs., May 6	* Party Desserts Thurs., June 2 (Fee \$2.00)	* Hemming Friday, June 3
---------------------------------------	--	-----------------------------

Teachers: Ruth Carol Hale & Janet Rowe

5-23-11.

MAYTOWN NEWS

Tim Robinson is a patient at Central Baptist Hospital, Lexington, after suffering multiple injuries in a jeep wreck last Saturday evening.

The Maytown First Baptist Church announces Bible school, June 13-17, under the direction of Mrs. Margie Stone. The faculty will be announced later.

Mrs. Chalmer Hicks and daughters, of Flemingsburg, were here last week to attend the Allen Central High School graduation exercises.

Mr. and Mrs. Howard Ramey spent a few days last week in Alexandria, Ky., visiting their sons, Glennis and Stanley Ramey, and grandson, Tim Ramey.

Mr. and Mrs. Kent Webb and Christa, of Beaver, Ohio, were the weekend guests of his parents, Mr. and Mrs. Claude Webb, and other family members.

Miss Mecca Webb entertained a group of her friends with a party at the home of her parents, Mr. and Mrs. Claude J. Webb, Saturday evening.

Mr. and Mrs. Virgil Ratliff and great grandson, Justin Bowman, of Snowflake, Ariz., have been here visiting relatives and friends. Mrs. Mary Lou Harris accompanied them here from Louisville.

Robert Webb and daughter, Casey, and Mrs. Danny Fraley and children, of Delphos, Ohio, were the weekend guests of Mrs. Haley Webb and other relatives.

Mrs. Linda Joyce Howard, Teresa Lynn, Tina Marie, Sheila and Alicia, of Hueysville, spent Saturday here with Mrs. Louise Lewis.

Miss Rhonda Webb and Mrs. Pamela Lykens Patton have passed their state board examinations and are now licensed practical nurses, employed at the Pikeville Methodist Hospital.

Miss Dorothy Woodrum, a graduate of Allen Central High School, has received a scholarship to Alice Lloyd College.

IN LEXINGTON HOSPITAL

James Arthur Baldrige, who for several years lived and taught school in this county before moving to Lexington, where he was employed until his retirement, is a patient in intensive care in a Lexington hospital after having suffered a series of strokes.

Kiwanis Membership Drive To Begin Here

The Prestonsburg Kiwanis Club will kick off its membership drive with the local organization's first annual membership dinner to be held tomorrow (Thursday) at the Highlands Regional Medical Center, near here.

Invitations have been sent to prospective members invited them to attend the dinner as guests of the Kiwanis Club.

Huck Francis will serve as master of ceremonies and Rob Schissler, club president, will review some of the Kiwanis Club's past projects and present a schedule of activities planned for the remainder of the year.

HONOR GRADUATES

Mrs. Joe Buchanan and Mrs. Sarah Cross entertained at their home on Arnold Avenue, Sunday evening of last week, honoring high school graduates, Wende and Tracee Buchanan and Richard Short. Attending were Mrs. Mary Buchanan, of Corbin, Mrs. Virgil Webb, Mr. and Mrs. Ellis Buchanan, Wende, Tracee and Maurya Buchanan, Mrs. Mary Lou Layne, Mr. and Mrs. Harry Short and son, Richard, Rebecca Prater, and Mrs. Betty Davis, all of Prestonsburg, and Mrs. Jerry Steele, of Decatur, Georgia.

PUBLIC NOTICE

Lake Road Liquors, Inc., doing business at the South Side of Dewey Lake Road, Route 3, approximately one mile from the city limits of Prestonsburg, Kentucky, by Mike Fitzpatrick, President, 15 Neeley Street, Prestonsburg, Kentucky 41653, hereby declares its intention to apply for a license as a retail package liquor and retail beer dealer under the state law.

11-pd.

ATTENTION: WOMEN AND MEN

If you want an opportunity that comes rarely in a person's lifetime then you owe it to yourself to investigate.

1. If you are above average/CAREER MINDED
2. Neat Appearance/HIGHLY MOTIVATED
3. Aggressive with outgoing personality
4. Over 25 (or responsible)
5. High School graduate minimum with working experience or college degree
6. Must be out of town 5 nights per week

OLAN MILLS PORTRAIT STUDIOS has immediate openings for mature, professional sales-oriented women and men that need to earn \$15,000 and up per year. \$200 per week while in training with motel expenses, car allowance and corp. benefits. Experience in teaching, cosmetic, jewelry-retail sales such as: Avon, Tupperware, Sara Coventry, telephone sales helpful. For personal interview call John C. Hall, TOLL FREE at 1-800-543-5940 or 1-800-543-5921, Monday through Thursday, between 9:00 a.m.-4:30 p.m. ONLY! E.O.E. M/F

Hylton Trucking & Equipment Company

\$500 REWARD

For information leading to the arrest and conviction of person or persons who broke into **Hylton Trucking And Equipment Company** early Sunday morning, May 22nd. The following tools were stolen:

- 7 1/4" Circular Saw
- Sabre Saw
- Mitre Box Saw — Electric
- Staple Guns — Fiberglass
- Staple Guns — Panel Gun
- Twin Gun — Pin Nail
- Reversible Screw Drill
- Air Screw Gun
- 3/8" Reversible Drill
- 1/2" Drive Air Wrench (Impact)
- Electric Generator
- Hand Saw
- Mitre Box

If You Have Information, Call:

478-9593 or 874-9033

5-25-21.

Southern States

Summer Sale

NOW THRU JUNE 11
OVER 125 BIG BARGAINS!



Cash-N-Carry Tire Specials

All sizes may not be available. A short delivery delay may be experienced for some sizes. Mounting, balancing, credit terms and other services at additional cost. See us for specific details.

Co-op® SPD Passenger Tires			
P195/75D-14	\$36 ⁵⁰	plus \$1.96 FET	
P205/75D-14	\$38 ⁰⁰	plus \$2.13 FET	
P215/75D-14	\$40 ⁰⁰	plus \$2.26 FET	
P215/75D-15	\$40 ⁵⁰	plus \$2.36 FET	
P225/75D-15	\$43 ⁰⁰	plus \$2.53 FET	

4-ply, whitewall, bias tires. Polyester cord body. Outstanding mileage and bruise resistance.



Statesman 3 1/2-hp 22-in. Self-propelled Mower

\$199⁹⁵

Extended recoil start. Front wheel self-propelled. Height adjusters. 8-in. poly wheels.
No. 103-12916



Statesman 3 1/2-hp 22-in. Mower

\$159⁹⁵

Reg. sug. pr. \$176.00
Briggs & Stratton engine. Extended recoil start. Height adjusters. 1-3-in. cutting height.
No. 103-12726

Extra-heavy-duty Batteries

 <p style="text-align: center;">No. EHD-1 6 volt</p> <p style="text-align: center;">\$37⁹⁵</p> <p style="text-align: center;"><small>Reg. sug. pr. \$44.50 Fits many tractors, other equipment. No. 054-10100</small></p>	<p style="text-align: center;">No. EHD-24 12 volt</p> <p style="text-align: center;">\$39⁹⁵</p> <p style="text-align: center;"><small>Reg. sug. pr. \$47.50 Fits many Chrysler, GM models. No. 054-10200</small></p>
---	---

Extra starts. Top dependability. Prices with trade-in.



Insectaway "War Paint"

Amazing new paint kills insects on contact. Washable. EPA-approved.

No. 5482 Exterior Flat	Reg. sug. pr. \$28.00	No. 095-14736	\$24 ⁹⁵ gal.
No. 5483 Exterior Semi-Gloss	Reg. sug. pr. \$28.50	No. 095-14737	\$24 ⁹⁵ gal.
No. 5487 Interior Flat	Reg. sug. pr. \$26.50	No. 095-14738	\$22 ⁹⁵ gal.
No. 5486 Interior Semi-Gloss	Reg. sug. pr. \$27.50	No. 095-14739	\$23 ⁹⁵ gal.



Motto Barbed Wire

80-rod roll

\$24⁵⁰

Reg. sug. pr. \$29.50
High-tensile strength. 4 pt. 15 1/2 ga. ASTM Class III zinc coating.
No. 081-17090



Wall Receptacle

15 amp, 125 volt. Grounded.

59^c

Reg. sug. pr. \$1.35 - \$1.40
Brown (No. 061-27490)
Ivory (No. 061-27500)



Wall Switch

15 amp, 120 volt.

79^c

Reg. sug. pr. \$1.95
Brown (No. 061-27430)
Ivory (No. 061-27440)

Swing Into Spring

With a new car, truck or 4WD now at special prices at Ken Isaacs. Large selection in stock, ready for immediate delivery.

9.9%

annual percentage rate

• Last Week This Low Rate Available •

Come by and see one of our salesmen:
Willard Johnson, Jim Necessary, Virgil Slone, Delmer Baldrige

KEN ISAACS

Pontiac — Cadillac — Oldsmobile — GMC
Jeep, Inc. — AMC — Renault

886-3811 Prestonsburg

FARM & HOME STORE
South Lake Drive
Prestonsburg
Phone 886-8596

National Reunion Slated

The Warf Family Association will have its national, annual reunion the second Sunday in June this year at Pierce Elementary School, in Green county, Kentucky. For more information and to get on the mailing list, send a self-addressed, stamped envelope to The Warf Family Association, Route 2, Box 399, Greensburg, Ky., 42743.

Nothing Grows, They Say, On Spot Where Innocent Man Was Hanged

(From The Wolfe County News)
Its "greenup" time at Campton. Dogwoods and redbuds flaunt their colors from the hillsides. Magnolia, apple blossom and wild plum decorate the lawn and roadside and add fragrance to the balmy air. The valleys are verdant with lush grass and field pansies and violets are blooming everywhere—except a lone spot in a valley where vegetation does not grow, and has refused to grow since the year 1889.

This spot, located a short distance from the courthouse at Campton, is circular in shape, about 10 feet in diameter, and is the ground on which a gallows was erected.

The valley, surrounded by gently sloping hills, is not without beauty, but it has never been attractive to homeowners. In a community where small homes seem to spring up most anywhere, none has ever been built within sight of this scene. There are no trees to cast shadows, but it seems as if a pall hangs over Gallows Hollow—a pall as ominous as the hangman's noose that snuffed out the life of James Buchanan.

Oldtimers who were eyewitnesses to his hanging, still tell of the thunderstorm that stared raging within minutes after he was cut down, and except for the lightning, they say the valley became as dark as the ignoble deed that marked the darkest day in the history of Wolfe county—the day a man died for a crime he didn't commit.

Several persons who remember the story agree that Buchanan made no claim to being a perfect young man, but say he had a likeable, brash friendliness that endeared him to people, and that he had fallen in love with a beautiful girl, Ellen Ross. Another man, Jim O'Hair, also was in love with Miss Ross. Her father was opposed to both suitors, but preferred Buchanan to O'Hair.

It had been a "public" day at the county seat, and as the afternoon waned, young Buchanan had a yearning to see his girl. He realized that he had drunk too much, but he had with him trusted friends, his horse and gun. That was all he remembered as he started in the direction of the Ross residence. Exactly what happened within the next few hours remained a mystery for the rest of his short life.

His sweetheart's father was found dead of a bullet wound and Buchanan was suspected of the murder. He didn't deny having been in the vicinity. He admitted he had been drinking. Examination of his pistol disclosed that one shot had been fired.

The public was incensed and demanded action. Buchanan was given a trial by jury and sentenced to be hanged. The sentiment of the people mounted to the extent that the sheriff of Wolfe County deemed it wise to transfer Buchanan to the Mt. Sterling jail to await the day of execution.

The journey to and from Mt. Sterling

was made by horseback. On the day of the return trip, the officers and prisoner paused on the courthouse lawn at Campton to have a picture taken. A framed enlargement of this picture was the main feature of a window display at Campton during Wolfe County's Centennial celebration in 1960. It shows Buchanan, riding a white horse that was holding its head to the ground. All the other horses held their heads erect and high. Buchanan was in hand-cuffs and it seemed the white horse sensed the despondent mood of the rider.

Jackson Tutt, a Methodist preacher, and Isaac Horton, who had been Buchanan's school teacher had visited him while he was being held at Mt. Sterling. They described him as being cheerful, and delighted in singing hymns.

With the hills and valleys crowded with the population of Wolfe and adjoining counties, Buchanan went to the gallows with these words, "If I'm guilty I ought to die, but I had no intention of killing anyone, and if I killed Ross I have no knowledge of it."

Soon O'Hair and Miss Ross were married and went West. Nothing was heard

of them for several years, but when news came, it shocked the people.

Perhaps the weight of a guilty conscience had taken a heavy toll for O'Hair had become ill. Just before his death, he confessed to the slaying of Ross, he had planned the murder, he admitted, and was waiting in ambush when Buchanan rode by—thus presenting the opportunity for O'Hair to lay the crime to his charge. He further emphasized his confession by telling where he had hidden his gun. He had buried it in a fence corner. Residents of the area went to the scene and dug until they found the death weapon.

Carved into the arduous history of Wolfe county are the annals of many crimes, followed by sensational court trails. Capital punishment probably has always been a debatable issue in the minds of some people, but the memory of an innocent man's death has left a stigma in the minds of future generations, and no jury since the Buchanan trial has meted a criminal the death penalty and no man has been given a long prison sentence on circumstantial evidence.

STARTS THURSDAY

PRESTONSBURG DRIVE-IN

ON UNIVERSITY DRIVE
AT HIGHLANDS PLAZA
24-HR. PHONE: 886-2735

WITH OVER 400 SPEAKERS TO SERVE YOU

SHOWTIME 8:45-10:30

CHUCK NORRIS

KARATE
RIFLES
STICKS
SPEARS
SWORDS
GUNS
KUNG FU

DAVID CARRADINE

THE 'BAD DOG' CRIMINAL
THE 'LONE WOLF' LAWYER
THE ULTIMATE SHOWDOWN

LONE WOLF McQUADE

—PLUS—

Deathwish II

FRI. JACKPOT \$325.00

SUNDAY NITE! BUY ONE TICKET AND GET ONE FREE WITH THIS PASS!

PRESTONSBURG DRIVE-IN COMPLIMENTARY TICKET ADMIT ONE

Sun., May 29th

MON. & TUES. LONE WOLF McQUADE ONLY

TUES. ALL SEATS \$1.00

STARTS FRIDAY

ALMAR DRIVE-IN

BETWEEN ALLEN & MARTIN
ON OLD RT. 80
24-HR. PHONE: 874-2201

FEATURING CINEMA
RADIO SOUND

SHOWTIME 8:45-10:30

A STEVEN SPIELBERG FILM

E.T. THE EXTRA-TERRESTRIAL

—PLUS—

The Sting II

JACKIE GLEASON

FRI. JACKPOT \$325.00

SAT. DRAWING ON CLASSIC 1950 CHEVY DELUXE.

SUNDAY NITE! BUY ONE TICKET AND GET ONE FREE WITH THIS PASS!

ALMAR DRIVE-IN COMPLIMENTARY TICKET ADMIT ONE

Sun., May 29th

MON. AND TUES. E.T.

MAYTOWN

HOMEMAKERS MEET

The Maytown Homemakers met Thursday, May 12 at the home of Marge Sammons. The president, Helen Boyd, presided. The devotion was given by Alda Gibson after a short business session, Kathryn Rubin, weaving instructor from the Hindman Settlement School, gave a lecture on the history of weaving at the school. Miss Ruben illustrated her talk with examples of coverlets, towels, throws and wall hangings, some of them being very old.

The lesson, "The Matting and Framing of Pictures," was given by Helen Boyd.

A salad course was served to visitors, Kathryn Rubin, Mrs. Kathryn Fraley and Mrs. Jean Watson, and members, Mrs. Helen Boyd, Mrs. Alice Hayes, Mrs. Susan Goins, Miss Alda Gibson, Mrs. Martha Risner, Mrs. Frances Pitts, hostesses Mrs. Marge Sammons.

WED. & THURS. ONLY

ALMAR DRIVE-IN

BETWEEN ALLEN & MARTIN
ON OLD RT. 80
24-HR. PHONE: 874-2201

FEATURING CINEMA
RADIO SOUND

SHOWTIME 8:45-10:15

Can you keep a secret?

In the next 72 hours, this desperate, unemployed actor will secretly audition for the female lead of a soap opera. And become America's hottest new actress.

DUSTIN HOFFMAN

Tootsie

THIS IS A HELL OF A WAY TO MAKE A LIVING.

GIT-N-GO

FOOD MART

GRAND OPENING!

THURSDAY THRU SUNDAY!

REGISTER FOR FREE PRIZES!

- FIRST PRIZE \$100!
- SECOND PRIZE \$50 IN GROCERIES!
- THIRD PRIZE \$25 IN GAS!

DRAWING WILL BE HELD 4:00 P.M. SUNDAY — NEED NOT BE PRESENT TO WIN.

STROH'S BEER

\$6.99 CASE

SMALL SLUSH PUPPIES ... 10¢

10-LB. BAG ICE 75¢

PEPSI, DIET PEPSI OR MOUNTAIN DEW

16-OZ. \$1.29 PLUS DEPOSIT

8-PAK

PEPSI, DIET PEPSI, OR MOUNTAIN DEW

8-PAK \$2.19 CANS

FISCHER'S BACON

1-LB. PKG. **\$1.79**

KINGSFORD CHARCOAL

5-Lb. \$1.35 Bag

JOY DISH LIQUID

22-OZ. BTL. **\$1.29**

CHILI DOGS

49¢ EACH

FREE PEPSI-COLA!

FROM PEPSI REPRESENTATIVE THURSDAY THRU SUNDAY 24 HOURS EACH DAY!

ICE CREAM 15¢

SMALL CONE

FREEZE BEE

FREE TEXACO GAS AT DISCOUNT PRICES!

FILL IT UP WHEN YOU STOP. WE ACCEPT TEXACO CARDS, MASTERCHARGE, AND VISA.

89¢ QUART! SPECIAL!

ENGINE PROTECTION YOU CAN TRUST!

HAVOLINE SUPREME MOTOR OIL

TEXACO GAS AT DISCOUNT PRICES!

FILL IT UP WHEN YOU STOP. WE ACCEPT TEXACO CARDS, MASTERCHARGE, AND VISA.

89¢ QUART! SPECIAL!

ENGINE PROTECTION YOU CAN TRUST!

HAVOLINE SUPREME MOTOR OIL

SPECIAL ... CASE ... \$10.68
LESS MAIL-IN TEXACO REBATE \$3.60
NET PRICE (WITH MAIL-IN REBATE) ... \$7.08

GIT-N-GO FOOD MART

LOCATED ON US 23 LESS THAN ONE MILE FROM JENNY WILEY STATE PARK

AUXIER, KY. PHONE 886-8936

(PICTURED) TERRY LYKINS, MANAGER.
JOHN HURD, ASSISTANT MANAGER.

STRAND TWIN

PRESTONSBURG, KY. • 606-886-2696

STRAND I

Free Glasses for 3-D

HELD OVER

An interstellar adventure. A young rebel girl. On a rescue mission to a planet no one has warned them about. Because no one has ever returned.

SPACEHUNTER

ADVENTURES IN THE FORBIDDEN ZONE

3-D

The first movie that puts you in outer space.

STRAND II

HELD OVER

HE'S OUT THERE...

Flying the most lethal weapon ever made... The Blue Thunder Special.

He'll be cruising the skies of America.

And only one man can stop him from using it on you.

ROY SCHEIDER

BLUE THUNDER

RESTRICTED PARENT STRONGLY CAUTIONS

Showtimes: 7:15 and 9:30
Sunday Matinee: Open 1:00, Start 1:30, Over 3:15.

Wednesday,
May 25-
Tuesday,
May 31, 1983

The Floyd County Times

TV
SCHEDULE

wednesday

5/25/83

MORNING

9:00 17 **MOVIE: 'In Name Only'**
88 11 **MOVIE: 'Judge Hardy and Son'** Mother Hardy's illness brings the judge and Andy to a new understanding. Mickey Rooney, Lewis Stone, Cecilia Parker. 1939

AFTERNOON

1:00 17 **MOVIE: 'A Time For Love'**
5:30 17 **Major League Baseball: Pittsburgh at Atlanta**

EVENING

6:00 3 3 8 6 13 4
57 2 **News**
22 5 33 11 **Studio See**
6:30 3 3 57 2 **NBC News**
8 6 **CBS News**
18 4 **ABC News**
22 5 **Business Report**
33 11 **Dr. Who**
7:00 3 3 **PM Magazine**
8 6 **Tic Tac Dough**
18 4 **People's Court**
22 5 33 11 **MacNeil-Lehrer Report**
57 2 **Hardy Boys/Nancy Drew**
7:30 3 3 **Lie Detector**
8 6 **Family Feud**
18 4 **Jeffersons**
22 5 **Kentucky Journal**
33 11 **Business Report**
8:00 3 3 57 2 **Real People** Tonight's program features a salute to America's veterans and servicemen. (R) (60 min.)
8 6 **MOVIE: 'Callie and Son'** A rags-to-riches story of a young girl whose climb to immense wealth and power is overshadowed by an obsessive love for her son. Lindsay Wagner, Jameson Parker, Dabney Coleman. 1981.
18 4 **Fall Guy**

22 5 33 11 **Different Drummers: Blacks in the Military** 'The Troops.' Second of three parts. William Milnes uses film footage and interviews to tell the story of black participation in the U.S. military. (60 min.) [Closed Captioned]
8:30 17 **MOVIE: 'Bend of the River'** An outlaw turned wagon train scout clashes with his one-time comrade who hijacks settlers' supplies. James Stewart, Arthur Kennedy, Julie Adams. 1952.

9:00 3 3 57 2 **Facts of Life** Blair falls in love with a slightly retarded boy. (R)
18 4 **MOVIE: 'Sizzle'** Male performers delight an audience of women at a night club. 1982.
22 5 33 11 **Ready When You Are, Mr. DeMille** One of America's pioneers in cinema, Cecil B. DeMille, is profiled. (60 min.)

9:30 3 3 57 2 **Taxi** Jim challenges his fellow cabbies to each give away a thousand dollars.

10:00 3 3 57 2 **Quincy** Quincy is shocked by the widespread acceptance of drug use after an entertainer sets himself on fire. (R) (60 min.)
22 5 33 11 **Brooklyn Bridge**

10:30 17 **TBS Evening News**

11:00 3 3 8 6 18 4
57 2 **News**
22 5 **Kentucky Journal**

33 11 **Dave Allen at Large**
11:30 3 3 57 2 **Tonight Show** Johnny's guest is Martina Arroyo. (60 min.)

8 6 **Hart to Hart**
18 4 **Nightline**
17 **Catlins**

33 11 **PBS Late Night**
12:00 17 **MOVIE: 'Incident In San Francisco'** A crusading young newspaperman tries to prove the innocence of an accused murderer. Richard Kiley, Chris Connelly, Dean Jagger. 1970.

12:30 3 3 **Late Night with David Letterman** David's guests are polka queen Vlasta Krsek and the Hungarian music group Boytarian. (60 min.)

8 6 **MOVIE: 'Wishbone Cutter'** A Confederate soldier, who has lost everything during the war, sets out in search of a hidden treasure. Joe Don Baker, Sondra Locke, Slim Pickens. 1977.

18 4 **ABC News One on One**

1:00 18 4 **Six Million Dollar Man**

1:30 3 3 **NBC News Overnight**

2:00 17 **MOVIE: 'Gentlemen Marry Brunettes'** A sister act in Paris tries desperately to concentrate on their careers and not let their love life interfere. Jane Russell, Jeanne Crain, Alan Young. 1955.

4:00 17 **Mission Impossible**



NEWHART

Mary Frann (l.) as Joanna Loudon, helps lift the morale of Judith Kahan, playing an aspiring writer, on "Newhart," in an episode to be rebroadcast **SUNDAY, MAY 29** on CBS.

CHECK LISTINGS FOR EXACT TIME

©1983 Compulog

thursday

5/26/83

MORNING

9:00 17 **MOVIE: 'Jolson Sings Again'** Jolson comes out of retirement to entertain troops during World War II. Larry Parks, William Demarest, Ludwig Donath. 1950.

33 11 **MOVIE: 'Andy Hardy Meets A Debutante'** Bevy of young girls pursue and are pursued by the irresistible Andy. Mickey Rooney, Lewis Stone, Judy Garland, Diana Lewis. 1940

AFTERNOON

1:00 17 **MOVIE: 'Rio Grande'** A tough cavalry commander awaits orders to cross a river so he can clean up marauding Indians. John Wayne, Maureen O'Hara. 1950.

EVENING

6:00 3 3 8 6 18 4
57 2 **News**
17 **Andy Griffith**
22 5 33 11 **Studio See**

6:30 3 3 57 2 **NBC News**
8 6 **CBS News**
18 4 **ABC News**
17 **Gomer Pyle**
22 5 **Business Report**

33 11 **Dr. Who**
7:00 3 3 **Kentucky Christian College - Saints Alive**
8 6 **Tic Tac Dough**
18 4 **People's Court**
17 **Carol Burnett**
22 5 33 11 **MacNeil-Lehrer Report**

57 2 **Appalachian Encounters**
7:30 8 8 **Family Feud**
18 4 **Jeffersons**
17 **Major League Baseball: Chicago Cubs at Atlanta**
22 5 **Kentucky Considered**

33 11 **Business Report**
57 2 **That Nashville Music**
8:00 3 3 57 2 **Fame** Coco undergoes a per-

sonality change and Leroy tries to help Julie recover her stolen cello. (R) (60 min.)
8 6 **Magnum, P.I.** A wealthy practical joker caps his career by leaving Magnum over 50 million dollars. (R) (60 min.)
18 4 **Condo**
22 5 33 11 **Sneak Previews** Co-hosts Neal Gabler and Jeffrey Lyons take a look at what's happening at the movies.

8:30 18 4 **New Odd Couple**
22 5 **Freedom to Speak**
33 11 **Good Neighbors**

9:00 3 3 57 2 **Gimme A Break** Nell takes a neighbor to court when she is bitten by her dog. (R)
8 6 **NBA Basketball Championship Series**
18 4 **Too Close for Comfort**
22 5 33 11 **Mystery 'Father Brown.'** Father Brown comes to the aid of a woman who has

Movie Week

SUNDAY

(NBC) SUNDAY NIGHT MOVIE
"THE LEGEND OF WALKS FAR WOMEN" (1982) Raquel Welch, Bradford Dillman. In 19th-century Montana, Walks Far Woman, an American Indian, is caught in the glory and tragedy of her people's last stand against the white man, a confrontation at the Little Bighorn.

MONDAY

(ABC) MONDAY NIGHT MOVIE
"GHOST DANCING" (1983) Dorothy McGuire, Bo Hopkins. A powerful contemporary drama of a widowed farm owner who dynamites the city-owned reservoir in a grandstand attempt to save her valley's precious water supply.

WEDNESDAY

(CBS) WEDNESDAY NIGHT MOVIE
"REHEARSAL FOR MURDER" (1983) Robert Preston, Lynn Redgrave. On the eve of his wedding, a successful playwright cannot accept the fact that his fiancée, a famous film star, has been murdered and sets out to learn more about her death.

FRIDAY

(ABC) FRIDAY NIGHT MOVIE
"FIGHTING BACK" (1980) Robert Ulrich, Art Carney. The story of Rocky Bleier, who overcame near-crippling war injuries in Vietnam to become a member of the Pittsburgh Steelers.



Raquel Welch stars as a 19th century American Indian who is caught in the glory and tragedy of her people's last great stand in "The Legend of the Walks Far Woman," to be rebroadcast Sunday, May 29 on "NBC Sunday Night at the Movies."

friday

5/27/83

MORNING

9:00 17 **MOVIE: 'The Other Man'** A husband's disinterest propels his wife into a clandestine affair with a stranger. Roy Thinnes, Joan Hackett, Tammy Grimes. 1970.
33 11 **MOVIE: 'Andy Hardy's Double Life'**

AFTERNOON

1:00 17 **MOVIE: 'The Resurrection of Zachary Wheeler'**
3:30 22 5 **New Shapes in Education**

EVENING

6:00 3 3 8 6 13 4
57 2 **News**
17 **Andy Griffith**
22 5 33 11 **Studio See**
6:30 3 3 57 2 **NBC News**
8 6 **CBS News**

stolen a coin from her brother's famous collection. (R) (60 min.) [Closed Captioned]
9:30 3 3 57 2 **Cheers** Sam agrees to help Norm hold a 'toga' party at Cheers. (R)

18 4 **Amanda's**
10:00 3 3 57 2 **Hill Street Blues** Capt. Furillo tries to recover the governor's kidnapped dog and LaRue and Washington try to secure an autopsy report. (R) (60 min.)
18 4 **20/20**
22 5 **KET Schol. Challenge**

33 11 **Avengers**
10:30 17 **TBS Evening News**
22 5 **Writers' Workshop**

11:00 3 3 8 6 18 4
57 2 **News**
22 5 **Kentucky Considered**
33 11 **Dave Allen at Large**

11:30 3 3 57 2 **Tonight Show** Johnny's guests are Steve Lawrence and Mel Blanc. (60 min.)

8 6 **Quincy**
18 4 **Nightline**
17 **Catlins**

33 11 **PBS Late Night**

12:00 17 **MOVIE: 'Land of the Pharaohs'** A visionary pharaoh builds a tamper-proof tomb which is looked upon as the first of the Seven Wonders of the World. Jack Hawkins, Joan Collins, Dewey Martin. 1955.

12:30 3 3 **Late Night with David Letterman** David's guests are Ron Silver and Johnny Winter. (60 min.)
8 6 **McCloud**
18 4 **ABC News One on One**

1:00 18 4 **Six Million Dollar Man**
1:30 3 3 **NBC News Overnight**

2:15 17 **MOVIE: 'The Wagons Roll at Night'** A carnival owner tries anything to break up his sister's romance with a young lion tamer. Joan Leslie, Humphrey Bogart, Eddie Albert. 1941.

4:15 17 **Mission Impossible**

- 13 4 ABC News
- 17 Gomer Pyle
- 22 5 Business Report
- 7:00 33 11 Dr. Who
- 3 3 PM Magazine
- 8 6 Tic Tac Dough
- 13 4 People's Court
- 17 Carol Burnett
- 22 5 33 11 MacNeil-Lehrer Report
- 57 2 Goins Brothers
- 7:30 3 3 Lie Detector
- 8 6 Family Feud
- 13 4 Jeffersons
- 17 Major League Baseball: Chicago Cubs at Atlanta
- 22 5 Comment on Kentucky
- 33 11 Business Report
- 57 2 Glen Campbell Show
- 8:00 3 3 57 2 MOVIE: 'The Sound of Music'

A young governess to seven children falls in love with their father and marries him. Julie Andrews, Christopher Plummer, Eleanor Parker. 1965.

8 6 Dukes of Hazzard Luke and Bo help Boss Hogg recover a truckload of stolen furs. (R) (60 min.)

13 4 Benson **22 5 33 11 Washington Week/Review**

8:30 13 4 At Ease A state trooper comes looking for Sgt. Valentine.

22 5 33 11 Wall Street Week Louis Rukeyser analyzes the '80s with a weekly review of economic and investment matters.

9:00 8 6 Dallas J.R. tries to push his mother and Bobby into letting him see Jock's will. (R) (60 min.)

13 4 MOVIE: 'Sins of Dorian Gray' A young woman trades her soul to retain her youth and beauty. Belinda Bauer, Anthony Perkins. 1983.

22 5 33 11 Creativity w/ Bill Moyers

9:30 22 5 Inside Story Hodding Carter examines press performance involving one major news story.

33 11 Next Question

10:00 8 6 Falcon Crest Chase tries to use his office to break up Angela's water monopoly. (R) (60 min.)

22 5 Masterpiece Theatre 'Sons and Lovers.' Paul, after recovering from a long illness, meets a couple and their beautiful daughter. (60 min.) [Closed Captioned]

33 11 Computer Programme

10:30 17 TBS Evening News

33 11 Inside Business Today

11:00 3 3 8 6 13 4 57 2 News

22 5 Comment on Kentucky

33 11 Dave Allen at Large

11:30 3 3 Tonight Show Johnny's guests are Carl Reiner and Leonard Waxdeck and the Birdcallers. (60 min.)

8 6 MOVIE: 'Secret of Seagull Island' A young blind woman's disappearance sends her sister on a dangerous search. Prunella Ransome, Jeremy Brett.

13 4 Nightline

17 Catlins

33 11 PBS Late Night

57 2 Laugh Trax

12:00 17 MOVIE: 'Night Gallery' Three supernatural tales from Rod



INDY 500

Gordon Johncock will try to return to the winners circle in this year's Indianapolis 500, which ABC airs on **SUNDAY, MAY 29.**

CHECK LISTINGS FOR EXACT TIME

© 1983 Compulog

Serling. Joan Crawford, Barry Sullivan, Roddy McDowall, Ossie Davis. 1969.

12:30 3 3 57 2 SCTV Network

13 4 ABC News One on One

1:00 13 4 Pentecost Today

1:30 13 4 Six Million Dollar Man

2:00 3 3 NBC News Overnight

17 MOVIE: 'Frankenstein' Created by Dr. Frankenstein tries to put the soul of a recently executed man into the body of a young woman. Peter Cushing, Susan Denberg, Thorley Walters. 1967.

3:00 3 3 News

4:00 17 Mission Impossible

8 6 The Dukes

17 MOVIE: 'A Time to Love and a Time to Die' During WWII, a German soldier on furlough from battle falls in love, but must return to the trenches. John Gavin, Lilo Pulver, Jock Mahoney. 1958.

11:00 3 3 57 2 Incredible Hulk and Spiderman

8 6 Bugs Bunny/Road Runner Show

13 4 Mork & Mindy/Laverne & Shirley/Fonz Hour

33 11 Last Chance Garage

11:30 33 11 Here's to Your Health

AFTERNOON

12:00 3 3 Thundarr

8 6 Gilligan's Planet

13 4 America's Top Ten

33 11 Washington Week/Review Paul Duke is joined by top Washington journalists analyzing the week's news.

57 2 Wrestling

12:30 3 3 Flash Gordon

8 6 New Fat Albert Show

13 4 American Bandstand

33 11 Wall Street Week Louis Rukeyser analyzes the '80s with a weekly review of economic and investment matters.

1:00 3 3 57 2 Major League Baseball: Boston at Toronto/or Pittsburgh at Cincinnati

8 6 Blackstar

33 11 Computer Programme

1:30 8 6 Children's Film Festival

13 4 Virgil Wacks Presents

17 This Week In Baseball

33 11 Flexible Reading

2:00 8 6 To Be Announced

13 4 Memories with Lawrence Welk

17 Major League Baseball: Chicago Cubs at Atlanta

33 11 Under Sail

2:30 33 11 Woodwright's Shop

3:00 13 4 Sportsbeat

33 11 Austin City Limits

3:30 13 4 Pro Bowlers Tour Coverage of the \$100,000 Denver Open is presented from the Celebrity Sports Center, Denver, CO. (90 min.)

22 5 Another Page

4:00 3 3 57 2 Major

League Baseball: Texas at Chicago White Sox/or San Francisco at Los Angeles

22 5 GED Series

33 11 Great Railway Journeys

4:30 8 6 Memorial Golf Tournament Coverage of the third round is presented from the Muirfield Village Golf

SPORTS PROBE

Watch the Indy 500 for thrills, speed and drama

FAST FINISH! — The Indianapolis 500 is perhaps the most grueling, competitive sports event in America. It can't really get much closer.

In the closest Indianapolis 500 ever, Gordon Johncock held off Rick Mears a year ago to win by just .16 of a second. Johncock averaged 162.019 miles per hour — the second fastest time in the history of the race.

Exclusive same-day coverage of the 1983 Indianapolis 500 will be shown on Sunday, May 29 (9 p.m. to 12 midnight, EDT) on the ABC Television Network.

A crowd of more than 300,000 fans is expected at storied Indianapolis Motor Speedway for the 67th running of the race, which offers about \$2 million in prize money. (The race is not televised in the Indianapolis area.)

Jim McKay will anchor the ABC-TV coverage of the Indy 500. Also reporting from "The Old Brickyard" will be ABC commentators Jackie Stewart, Sam Posey, Jim Lampley, Chris Economaki and Bill Flemming. Stewart, a three-time world driving champion, and Posey have both raced in the Indy 500.

This marks the 13th consecutive year for ABC Sports' same-day, prime time coverage of the race. Last year's dramatic broadcast was acclaimed with four Emmy Awards, including Outstanding Edited Sports Special.

The exciting 1982 finish

- Club, Dublin, OH. (90 min.)
- 22 5 GED Series**
- 5:00 13 4 Wide World of Sports**
- 17 Last of the Wild**
- 22 5 Firing Line**
- 33 11 Masterpiece Theatre 'Sons and Lovers.'** Paul, after recovering from a long illness, meets a couple and their beautiful daughter. (60 min.) [Closed Captioned]
- 5:30 17 Motorweek** Illustrated

EVENING

6:00 8 6 News

17 World Championship Wrestling

22 5 Karate

33 11 Undersea World of Jacques Cousteau

6:30 8 6 Concern

13 4 Dance Fever

22 5 Magic of Oil Painting

57 2 NBC News

3 3 News

8 6 Hee Haw

13 4 Solid Gold

22 5 Sneak Previews

33 11 All Creatures Great and Small

57 2 Jamboree

7:30 3 3 Dance Fever

22 5 KET Schol. Challenge

8:00 3 3 57 2 Diff'rent



A.J. Foyt

overshadowed a starting line collision that knocked four drivers out of the race, including former champion Mario Andretti and Kevin Cogan, the second fastest qualifier.

There were 93 entrants this year for the Indy 500, but time trials will have cut the field to 33 by race day. A.J. Foyt, Al Unser, Johnny Rutherford and Johncock headed the list of six former Indy champions entered this year.

Foyt, the only four-time Indy 500 winner (1961, 1964, 1967 and 1977), has been a starter for 25 consecutive years.

Rutherford won in 1974, 1976 and 1980. Unser wore the crown in 1970, 1971 and 1978. Johncock, the defending Indy 500 champ, also captured the 1973 race.

Two more former Indy 500 winners were also entered: Andretti, the 1969 champ and Mears, who won in 1979 and was last year's pole-sitter.

© 1983 Compulog



Strokes Willis finds himself caught in a fight between two rival gangs. (R) [Closed Captioned]

8 6 To Be Announced

13 4 T.J. Hooker Sgt. Hooker's tries to overcome a new police commissioner in order to stop a truckers' war. (R) (60 min.)

17 MOVIE: 'Night Passage' A railroad trouble-shooter carrying a payroll is held up by his brother's outlaw gang. James Stewart, Audie Murphy, Dan Duryea. 1957.

22 5 Cosmos 'Travelers' Tales.' Dr. Carl Sagan takes an imaginary voyage through space in order to examine the planets. (R) (60 min.) [Closed Captioned]

33 11 MOVIE: 'Dr. Gillespie's New Assistant'

8:30 3 3 57 2 Silver Spoons A girl, who can predict which toys will be successful, agrees to work for Ricky's father's company. (R)

9:00 3 3 57 2 National Snoop

8 6 MOVIE: 'We're Fighting Back'

13 4 Love Boat Julie's aunt helps out a penniless widow, a woman competes with the man of her dreams and a childless couple meet a surrogate mother. (R) (60 min.) [Closed Captioned]

22 5 Undersea World of Jacques Cousteau

9:30 3 3 57 2 Celebrate America: A Star-Spangled Entertainment Spectacular A cast of notables and stars come out in this special presented by the Democratic National Committee. (17 hrs.)

33 11 MOVIE: 'Charlie Chan and the Golden Eye'

10:00 13 4 Fantasy Island

17 TBS Weekend News

22 5 Mystery 'Father Brown.' Father Brown comes to the aid of a woman who has stolen a coin from her brother's famous collection. (R) (60 min.) [Closed Captioned]

10:30 33 11 Tales of the Unexpected

11:00 3 3 8 6 News

13 4 ABC News

17 Tush!

22 5 Soundstage Special

GHOST DANCING

Dorothy McGuire stars as a widow who makes a dramatic attempt to save the future of her valley's threatened water supply. Bill Erwin plays an Indian resigned to the death of his land in "Ghost Dancing," airing **MONDAY, MAY 30** as an "ABC Theater" presentation.

CHECK LISTINGS FOR EXACT TIME

© 1983 Compulog

- 9:00 8 8 Rev. Repass
57 2 Rev. R.A. West
3 3 Music and the Spoken Word
8 6 Sunday Morning
13 4 What Does the Bible Say?
17 Lost In Space
22 5 Sesame Street
33 11 MOVIE: 'The Traitor' An undercover man joins a gang of bandits. Tim McCoy. 1936
57 2 Rev. David Pitts, Jr.
9:30 3 3 Rex Humbard
13 4 Robert Schuller
57 2 Sunday School
10:00 3 3 Kenneth Copeland
13 4 Rev. R.A. West
17 Lighter Side
22 5 Mr. Rogers' Neighborhood
33 11 Dr. Who Movie
57 2 Big Creek Baptist
10:30 8 6 Ernest Angley
13 4 Jimmy Swaggart
17 MOVIE: 'Sergeant York'
22 5 Electric Company
11:00 3 3 Celebrate America: A Star-Spangled Entertainment Spectacular A cast of notables and stars come out in this special presented by the Democratic National Committee.
22 5 Sesame Street
57 2 Leonard Repass
11:30 8 6 Robert Schuller
13 4 World Tomorrow
33 11 Wildlife Safari
57 2 Rev. R.A. West

- AFTEE. NOON
12:00 8 6 Viewpoint
13 4 This Week with

- 11:15 13 4 News
11:30 3 3 57 2 Celebrate America: A Star-Spangled Entertainment Spectacular A cast of notables and stars come out in this special presented by the Democratic National Committee. (17 hrs.)
8 6 MOVIE: 'Caprice' A woman in the cosmetics business becomes an industrial spy searching for the narcotics ring that had her father killed. Doris Day, Richard Harris, Ray Walston. 1967.
13 4 1983 Indianapolis 500 Parade
17 MOVIE: 'The Long Gray Line'
33 11 Mystery 'Father Brown.'
1:30 13 4 Evening at the Improv
2:00 13 4 Prog cont'd
3:00 17 MOVIE: 'Indianapolis Speedway' A family raceway dispute leads to temporary disharmony at the annual classic. Gale Page, Pat O'Brien, John Payne. 1939.
4:45 17 Nice People

sunday

5/29/83
MORNING

- 5:15 17 World/Large
5:30 17 Agriculture U.S.A.
6:00 17 Week In Review
57 2 May's Gospel Singing
6:30 3 3 Celebrate America: A Star-Spangled Entertainment Spectacular A cast of notables and stars come out in this special presented by the Democratic National Committee.
8 6 Better Way
13 4 Town Crier
7:00 8 6 Jerry Falwell
13 4 Roger Sparks Religion
17 World Tomorrow
33 11 Sesame Street
57 2 Time for Refreshing
7:30 13 4 James Robison
17 It Is Written
8:00 3 3 News
8 6 Day of Discovery
13 4 Jerry Falwell
17 Cartoon Carnival
22 5 33 11 Sesame Street
57 2 Gateway Gospel
8:30 3 3 Oral Roberts



REMINGTON STEELE

Laura Holt (Stephanie Zimbalist) and Murphy Michaels (James Read) enjoy a humorous interlude in the "Steele Crazy After All These Years" episode of NBC's "Remington Steele," to be rebroadcast **TUESDAY, MAY 31**.

CHECK LISTINGS FOR EXACT TIME

© 1983 Compulog

- David Brinkley
22 5 Over Easy
33 11 Victory Garden
57 2 Old Time Gospel
12:30 8 6 Family Affair
22 5 Wall Street Week Louis Rukeyser analyzes the '80s with a weekly review of economic and investment matters.
33 11 Market to Market
1:00 8 6 NBA Playoffs/ or Memorial Golf Tournament
13 4 Biblical Viewpoint
22 5 Washington Week/Review
33 11 Financial Enterprise
57 2 Prime of Your Life

- 1:30 13 4 USFL Football: Teams to Be Announced
17 Chemical Warfare
22 5 Comment on Kentucky
33 11 American Interests
57 2 MOVIE: 'Deadman's Curve' Jan and Dean, a singing duo of the late 50's and early 60's, have their careers end in a sudden tragedy. Richard Hatch, Bruce Davidson. 1978.
2:00 17 Major League Baseball: Chicago Cubs at Atlanta
22 5 Great Decisions
33 11 MOVIE: 'Dimples'
2:30 22 5 Madisons Artisans
3:00 8 3 French Open Tennis Championship Coverage of the early rounds is presented from Roland Garros Stadium, Paris, France.
22 5 Portraits In Pastels
3:30 8 6 NBA Playoffs/ or Memorial Golf Tournament
22 5 Under Sail
33 11 World War I
57 2 Bobby Short and Friends
4:00 22 5 Computer Programme
33 11 U.S. Chronicle
4:30 22 5 Square Foot Gardening
33 11 Comstock Load
57 2 Greatest Sports Legends
4:45 13 4 American Sportsman
5:00 3 3 57 2 SportsWorld Today's program features the Bruce Jenner Track and Field Classic. (60 min.)
17 Last of the Wild
22 5 You Can Fix It
33 11 Butterflies
5:30 17 Jacques Cousteau
22 5 Last Chance Garage
33 11 To the Manor Born

EVENING

- 6:00 3 3 8 6 News
13 4 ABC News
22 5 Victory Garden
33 11 Good Neighbors
57 2 Bill Francis Gardening
6:30 3 3 57 2 NBC News
8 6 CBS News
13 4 Glen Campbell
17 Nice People
22 5 Great Chefs/ New Orleans
33 11 Training Dogs w/Woodhouse
7:00 3 3 57 2 Big Bird in China Big Bird searches for China's most beautiful bird, the legendary Phoenix.

- 8 6 60 Minutes
13 4 Ripley's Believe It or Not Tonight's program features the 'jinx' of the steamship, 'The Great Eastern,' the world's largest musical instrument and different kinds of monkeys. (R) (60 min.) [Closed Captioned]
17 Best of World Championship Wrestling
22 5 Cosmos 'Heaven and Hell.' Dr. Carl Sagan looks at answers to questions about the evolution of the solar system.
33 11 Tony Brown's Journal 'Fading Out.'
33 11 Vandalia Sampler
7:30 8 6 Archie Bunker's Place Archie's 'imported' help witness a murder. (R)
13 4 Matt Houston Matt investigates a murder resulting from the publication of stories in a tabloid.
17 Nashville Alive
22 5 All Creatures Great and Small
33 11 Evening at Pops
8:00 3 3 57 2 MOVIE: 'The Legend of Walks Far Woman' A 19th century American Indian is caught between the glory and tragedy of her people's last great stand against the white man. Raquel Welch, Bradford Dillman, Nick Mancuso. 1981.
8 6 Newhart Dick agrees to help a housewife with her writing ambitions. (R)
9:00 8 6 Jeffersons George agrees to help an apparently fatherless boy for a fatherhood tournament. (R)
13 4 Indianapolis '500'
17 Week In Review
22 5 33 11 Masterpiece Theatre 'Sons and Lovers.' Paul feels conflict between his affection for his mother and his attraction to Miriam. (60 min.) [Closed Captioned]
9:30 8 6 Alice Mel enlists his cousin's help in a plot involving a competitor.
10:00 8 6 Trapper John, M.D. Trapper and Gonzo, prisoners of a paramilitary group, await execution by a firing squad. (R) (60 min.)
17 TBS Weekend News
22 5 National Press Club
33 11 David Susskind
10:30 17 Sports Page

- 11:00 3 3 8 6 News
17 Jerry Falwell
33 11 Lawmakers Lawmakers reports on the weekly activities of Congress.
57 2 At The Movies
11:30 3 3 Saturday Night Live
8 6 At The Movies
33 11 Inside Story
57 2 MOVIE: To Be Announced
12:00 8 6 Face the Nation
13 4 ABC News
17 Open Up
12:15 13 4 Forum 19
12:30 8 6 MOVIE: 'If It's a Man, Hang Up' Story of a fashion model with countless male admirers, including a heavy-breathing mysterious phone caller who takes drastic steps to discourage her suitors. Carol Lynley, Paul Angelis, Tom Conti, Gerald Harper, David Gwillim. 1975
13 4 Pentecost Today
1:00 13 4 Jim Bakker
17 MOVIE: 'Fireball 500' A promoter hires a stock car driver for a 'cross country' race which turns out to be a bootlegging run. Frankie Avalon, Annette Funicello, Chill Wills, Fabian. 1966.
3:00 17 MOVIE: 'Top Hat'

daytime

MORNING

- 5:00 17 Varied Programs
6:00 3 3 Early Today
8 6 13 4 Jimmy Swaggart
17 TBS Morning News
6:30 3 3 News
8 6 CBS Early Morning News
13 4 Assembly Echoes
6:45 13 4 ABC News This Morning
33 11 Weather
7:00 3 3 57 2 Today
8 6 CBS Morning News
13 4 Good Morning America
17 SuperStation Fun-time
33 11 Lillas, Yoga and You
7:30 17 Lassie
33 11 Varied Programs
8:00 17 My Three Sons
8:30 17 I Love Lucy
9:00 3 3 Braun and Company
8 6 Beverly Hillbillies
13 4 Jim Bakker
17 33 11 Movie
57 2 700 Club
9:30 8 6 Here's Lucy
10:00 3 3 57 2 Facts of Life
8 6 New \$25,000 Pyramid
13 4 700 Club
10:30 3 3 Sale of the Century
8 6 Child's Play
33 11 Wildlife Safari
57 2 Morning Stretch
11:00 3 3 57 2 Wheel of Fortune
8 6 Price Is Right
13 4 Love Boat
17 Catlins
33 11 Varied Programs
11:30 3 3 57 2 Dream House
17 That Girl
33 11 Mr. Rogers' Neighborhood

AFTERNOON

- 12:00 3 3 Battlestars
8 6 57 2 News
13 4 Family Feud
17 People Now With Bill Tush

ROCK ON

By Ethlie Ann Vare

REVIEWS

Laura Branigan — "Branigan 2" (Atlantic) — You say Juice Newton's too soft for you and Pat Benatar's too hard? Meet Laura Branigan, the most calculated entry into the pop sweepstakes since the Knack. Her Abba imitation LP ("Gloria") did well, so on this outing she takes on all comers. There's yet another rip of Falco's "Der Kommissar" (called "Deep in the Dark"), a sweet ballad or three, a version of "Squeezebox" that sounds like "Olivia Newton-John Sings the Who," and the surefire single "Solitare." Welcome to the top 40.

DNA — "Party Tested" (Boardwalk) — DNA is Rick Derringer and Carmine Appice, former mainstays of Edgar Winter's and Rod Stewart's bands, respectively. Their new group specializes in hard-driving rock 'n' roll, directed to the same audience Boardwalk has successfully mined with Joan Jett and Night Ranger.

Nile Rodgers — "Adventures in the Land of the Good Groove" (Mirage) — Rodgers has been catching a lot of flack for one tiny suggestive line in the song "Yum Yum," but that isn't indicative of the whole LP. The prestigious producer (Chic, Debbie Harry and, now, David Bowie) has turned out a solo album of

straight dance-funk, clean and crisp and not revealing... either sexually or musically.

The Tubes — "Outside Inside" (Capitol) — The Tubes made it clear last year they weren't getting rich as the wittiest, most outrageous band on the circuit. They felt if they sounded a bit more like, say, Jefferson Starship, they'd sell more records. It worked. Well, at least their live shows are still witty and outrageous.

Planet P (Geffen) — Planet P, three years in the making, is the brainchild of German producer/promoter Peter Hauke. Its heavy symbolism and dense musical values make it well-suited for Yes and Alan Parsons Project fans, but on top of that it has the hook-laden reggae ditty "Why Me" to liven things up. Vocalist Tony Carey (formerly of Rainbow) is simultaneously enjoying success with his solo album.

Shakin' Stevens — "Give Me Your Heart Tonight" (Epic) — Rockabilly stylists like Shakin' Stevens were the reason the Stray Cats had to go to Europe to find fame and fortune. Now that the Cats have re-imported the 'billy revival, you'd think Stevens would have a chance to see the favor returned. This isn't the record to take advantage of it, though. It's his weakest collection of songs yet. If you're interested, pick up his earlier albums, "This Ole House" or "You Drive Me Crazy."

© 1983 Compulog

- 12:30 33 11 Sesame Street
3 3 News
8 6 Young and the Restless
13 4 Ryan's Hope
57 2 Search For Tomorrow
- 1:00 3 3 Days of Our Lives
13 4 All My Children
17 Movie
57 2 Sale of the Century
3 3 As the World Turns
57 2 Days of Our Lives
- 2:00 3 3 Another World
13 4 One Life to Live
33 11 National Geographic Special
8 6 Capitol
57 2 Another World
- 3:00 3 3 Fantasy
8 6 Guiding Light
13 4 General Hospital
17 SuperStation Fun-time
33 11 Magic of Oil Painting
- 3:30 17 Heckle and Jeckle
22 5 Electric Company
33 11 Over Easy
57 2 Fantasy
- 4:00 3 3 Mr. Cartoon
8 6 Hour Magazine
13 4 Hawaii Five-O
17 Flintstones
22 5 Sesame Street
33 11 Untamed World
- 4:30 17 Addams Family
33 11 Mr. Rogers' Neighborhood
57 2 Sha Na Na

- 5:00 3 3 Alias Smith and Jones
8 6 Sanford and Son
13 4 Scooby Doo
17 Gomer Pyle
22 5 Mr. Rogers' Neighborhood
33 11 Sesame Street
57 2 Jim Bakker
8 6 Andy Griffith
13 4 Alice
17 Varied Programs
22 5 Electric Company
- 5:30

monday

5/30/83

MORNING

- 9:00 17 MOVIE: 'The Sisters' Two sisters untangle their love lives while helping a third sister during her domestic crisis. Errol Flynn, Bette Davis, Anita Louise. 1938.
33 11 MOVIE: 'The Thin Man' A pair of lovable sleuths are up to their necks in murder. William Powell, Myrna Loy, Maureen O'Sullivan. 1934.

AFTERNOON

- 1:30 17 Major League Baseball: Atlanta at Pittsburgh
2:00 3 3 Major League Baseball: Cincinnati at St. Louis

EVENING

- 6:00 3 3 8 6 13 4
57 2 News
17 I Dream of Jeannie
22 5 33 11 Studio See
- 6:30 3 3 57 2 NBC News
8 6 CBS News
13 4 ABC News
17 Father Knows Best
22 5 Business Report
33 11 Dr. Who
3 3 PM Magazine
8 6 Tic Tac Dough
13 4 People's Court
17 Green Acres
- 7:00 22 5 33 11 MacNeil-Lehrer Report
57 2 Biblical Viewpoint
- 7:30 3 3 Lie Detector
8 6 Family Feud
13 4 Jeffersons
17 Andy Griffith
22 5 Tony Brown's Journal
33 11 Business Report
57 2 Wild Kingdom
3 3 57 2 Love, Sidney
8 6 Charlie Brown Special 'What Have We Learned, Charlie Brown?' The 'Peanuts' journey through France and are touched by the memory of men at Normandy.
- 8:00 13 4 That's Incredible! Tonight's program features a man who jumps from a plane without a parachute, an invention invented to save people from frigid waters and a dentist who operates on himself. (R) (60 min.)
17 MOVIE: 'Man's Favorite Sport' An author of a book on fishing is forced by his boss to enter a tournament, although he has never fished in his life. Rock Hudson, Paula Prentiss, Maria Perschy. 1964.
22 5 33 11 Frontline 'Vietnam Memorial.' Jessica Savitch hosts this look at the dedication of the Vietnam Memorial. (60 min.)

- 8:30 3 3 57 2 Family Ties
8 6 Private Benjamin Some computer mistakes at the Pentagon give Benjamin a promotion to the rank of General. (R)
- 9:00 3 3 57 2 MOVIE: 'Eyes of Laura Mars' A successful young fashion photographer finds foul play creeping into her secure life. Faye Dunaway, Tommy Lee Jones, Brad Dourif. 1978
8 6 M*A*S*H A General whose son has been wounded establishes his command post at the 4077th while his son recuperates. (R)
- 13 4 MOVIE: 'Ghost Dancing' A high-desert farm owner dynamites the city-owned reservoir in an attempt to place the valley's water supply on trial. Dorothy McGuire, Bo Hopkins, Bruce Davidson. 1983.
22 5 33 11 Great Performances 'The Private History of a Campaign that Failed.' A ragtag group of boys join the Southern cause in a quest for heroism and adventure. (R) (90 min.)
- 9:30 8 6 One Day at a Time
- 10:00 8 6 Cagney and Lacey Cagney and Lacey are assigned to 'spy' on their fellow of-

- 10:30 22 5 33 11 W. DeKooning & Unexpected Artist Willem DeKooning talks about his work in terms of periods and ideas. (R)
- 10:45 17 TBS Evening News
- 11:00 3 3 8 6 13 4
57 2 News
22 5 Tony Brown's Journal 'Is the Atlanta Killer in Jail?'
33 11 Dave Allen at Large
- 11:30 3 3 57 2 Tonight Show Johnny's guests are David Brenner, Christie Brinkley and the Mighty Carson Art Players. (R) (60 min.)
8 6 Trapper John, M.D.
13 4 Nightline
17 Catlins
33 11 PBS Late Night
- 12:00 17 MOVIE: 'Hound of the Baskervilles' The curse of an English noble family descends to each man who inherits the title. Peter Cushing, Andre Morell, Christopher Lee. 1959.
- 12:30 3 3 Late Night with David Letterman David's guests are George Miller and animal trainer Warren Eckstein. (60 min.)
8 6 Columbo
13 4 ABC News One on One
- 1:00 13 4 Six Million Dollar Man
- 1:30 3 3 NBC News Overnight
- 1:45 17 MOVIE: 'G-Men' A young man, raised by an unknown gang leader, joins the G-Men to track down racketeers. James Cagney, Lloyd Nolan, Margaret Lindsay. 1935.
- 3:45 17 MOVIE: 'The Verdict' An international criminal plants the entire jury at his murder trial. Cec Linder, Nigel Davenport.

- 6:00 3 3 8 6 13 4
57 2 News
17 I Dream of Jeannie
22 5 33 11 Studio See
- 6:30 3 3 57 2 NBC News
8 6 CBS News
13 4 ABC News
17 Father Knows Best
22 5 Business Report
33 11 Dr. Who
3 3 PM Magazine
8 6 Tic Tac Dough
13 4 People's Court
17 Green Acres
- 7:00 22 5 33 11 MacNeil-Lehrer Report
57 2 Biblical Viewpoint
- 7:30 3 3 Lie Detector
8 6 Family Feud
13 4 Jeffersons
17 Andy Griffith
22 5 Tony Brown's Journal
33 11 Business Report
57 2 Wild Kingdom
3 3 57 2 Love, Sidney
8 6 Charlie Brown Special 'What Have We Learned, Charlie Brown?' The 'Peanuts' journey through France and are touched by the memory of men at Normandy.
- 8:00 13 4 That's Incredible! Tonight's program features a man who jumps from a plane without a parachute, an invention invented to save people from frigid waters and a dentist who operates on himself. (R) (60 min.)
17 MOVIE: 'Man's Favorite Sport' An author of a book on fishing is forced by his boss to enter a tournament, although he has never fished in his life. Rock Hudson, Paula Prentiss, Maria Perschy. 1964.
22 5 33 11 Frontline 'Vietnam Memorial.' Jessica Savitch hosts this look at the dedication of the Vietnam Memorial. (60 min.)
- 8:30 3 3 57 2 Family Ties
8 6 Private Benjamin Some computer mistakes at the Pentagon give Benjamin a promotion to the rank of General. (R)
- 9:00 3 3 57 2 MOVIE: 'Eyes of Laura Mars' A successful young fashion photographer finds foul play creeping into her secure life. Faye Dunaway, Tommy Lee Jones, Brad Dourif. 1978
8 6 M*A*S*H A General whose son has been wounded establishes his command post at the 4077th while his son recuperates. (R)
- 13 4 MOVIE: 'Ghost Dancing' A high-desert farm owner dynamites the city-owned reservoir in an attempt to place the valley's water supply on trial. Dorothy McGuire, Bo Hopkins, Bruce Davidson. 1983.
22 5 33 11 Great Performances 'The Private History of a Campaign that Failed.' A ragtag group of boys join the Southern cause in a quest for heroism and adventure. (R) (90 min.)
- 9:30 8 6 One Day at a Time
- 10:00 8 6 Cagney and Lacey Cagney and Lacey are assigned to 'spy' on their fellow of-



MURDER REHEARSAL

Lynn Redgrave portrays a movie star making her Broadway debut and Larry Pressman co-stars as her director, in "Rehearsal for Murder," a drama-mystery to be rebroadcast WEDNESDAY, JUNE 1 on the "CBS Wednesday Night Movie."
CHECK LISTINGS FOR EXACT TIME

© 1983 Compulog

AFTERNOON

- 1:00 17 MOVIE: 'Day of the Wolves' An ex-sheriff tries to thwart a bizarre attempt by a strange group of men to pull off the 'perfect crime.' Richard Egan, Rick Jason, Martha Hyer. 1971.

EVENING

- 6:00 3 3 8 6 13 4
57 2 News
17 I Dream of Jeannie
22 5 33 11 Studio See
- 6:30 3 3 57 2 NBC News
8 6 CBS News
13 4 ABC News
17 Father Knows Best
22 5 Business Report
33 11 Dr. Who
3 3 PM Magazine
8 6 Tic Tac Dough
13 4 People's Court
17 Green Acres
22 5 33 11 MacNeil-Lehrer Report
57 2 At The Movies
- 7:00 3 3 Lie Detector
8 6 Family Feud
13 4 Jeffersons
17 Major League Baseball: Atlanta at Pittsburgh
22 5 Kentucky Regional Rpt
33 11 Business Report
57 2 Headwaters
- 7:30 3 3 57 2 A Team Members of the A Team are captured by a religious-cult leader. (R) (60 min.)
8 6 Billy Graham
13 4 Happy Days Flip and his friends run down a child in a crosswalk. (R) [Closed Captioned]
- 8:00 13 4 Joanie Loves Chachi Joanie receives an unexpected visit from her parents. (R) [Closed Captioned]
- 8:30 13 4 Remington Steele Remington and Laura investigate a murder at Murphy Michaels's Homecoming festivities. (R) (60 min.)
8 6 NBA Basketball Championship
13 4 Three's Company Janet and Terri cook up a recipe to help Jack in his chance for a restaurant. (R) [Closed Captioned]
22 5 33 11 American Playhouse 'Northern Lights.' Tonight's film
- 9:00 3 3 57 2

- 9:30 13 4 9 to 5 Violet, trying for a promotion, finds herself in the hot tub with Harry. (R)
- 10:00 3 3 57 2 St. Elsewhere Dr. Cavanaugh has to tell a couple that the child they are expecting will be born with Down's Syndrome. (R) (60 min.)
13 4 Hart to Hart The Harts get involved in a man's search for a storybook heroine.
- 10:30 17 TBS Evening News
22 5 Old Quabbin Valley Tonight's program examines the water rights issue in Massachusetts focusing on a plan to divert water from west Massachusetts to Boston.
33 11 Firing Line
- 11:00 3 3 8 6 13 4
57 2 News
22 5 Kentucky Regional Rpt
- 11:30 3 3 57 2 Tonight Show Johnny's guests are B.B. King and Phyllis Newman. (R) (60 min.)
8 6 Quincy
13 4 Nightline
17 Catlins
33 11 PBS Late Night
- 12:00 17 MOVIE: 'The Viking Queen' A beautiful tribal ruler in ancient Britain seeks to overthrow the Roman occupation forces. Don Murray, Carita, Donald Houston. 1967.
- 12:30 3 3 Late Night with David Letterman David's guests are Diane Sawyer, Gary Muledeer and Dabney Coleman. (60 min.)
8 6 McMillan and Wife
13 4 ABC News One on One
- 1:00 13 4 Six Million Dollar Man
- 1:30 3 3 NBC News Overnight
- 2:00 17 MOVIE: 'Slaughter Trail' A gang of robbers, aided by a woman accomplice, kills three Indians and an Army Fort Commandant. Brian Donlevy, Gig Young, Virginia Grey. 1951.
- 3:30 17 MOVIE: 'Fort Massacre' The sergeant of a Cavalry patrol forces his weary, bitter men onward only to run into an Indian ambush. Joel McCrea, Susan Cabot, Forest Tucker. 1958.

PBS in the spotlight



Carlo Maria Giulini, music director of the Los Angeles Philharmonic, conducts the works of Brahms.

Giulini conducts Brahms

In a year which celebrates the 150th anniversary of the birth of Johannes Brahms, one of the composer's most popular works will be performed in the third of a special series of four Wednesday evening concerts featuring Maestro Carlo Maria Giulini and the Los Angeles Philharmonic.

Brahms' "Symphony No. 1," videotaped at the Dorothy Chandler Pavilion at the Music Center in Los Angeles, will air over PBS on Wednesday, June 1. (Please check local listings for time.)

Brahms was extremely self-critical of his work and his First Symphony took two decades to complete. In 1854, after hearing Beethoven's Ninth Symphony for the first time, he resolved to write one in the same key, that of D Minor.

Dissatisfied with his first attempts, Brahms instead used the materials for a sonata for two pianos. The first two characters of that sonata ultimately became part of his dramatic First Piano Concerto in D Minor.

The Symphony, was not, in fact, written in the D Minor key of Beethoven's Ninth Symphony but in C Minor, although its opening and closing movements owe much to Beethoven's influence.

© 1983 Compulog

tuesday

5/31/83

MORNING

- 9:00 17 MOVIE: 'Port Afrique' An adulterous wife's past comes to light when her husband investigates her death. Pier Angeli, Phil Carey, Dennis Price. 1956.
33 11 MOVIE: 'After the Thin Man' The Charles' try to locate a friend missing in Chinatown. William Powell, Myrna Loy, James Stewart. 1936.

The Slim-Way Exercise and Health Club, Inc.

Route 1428, Allen, Kentucky, 874-2800

Summer Special at Slimway Exercise Club

3 Months—June—July—Aug. **\$59⁹⁵**

For A **COMPLETE** Work-Out Come to Slimway, your body will love you for it.

NEW MEMBERS CALL FOR APPOINTMENT 874-2800

This offer expires May 31.



Two Plead Guilty To Drug Charges

Two of those indicted on drug charges last December as the result of an extensive undercover operation by state police pleaded guilty in circuit court and received prison sentences here last week.

Jack Church, 45, of Mays Branch, and Timmy Patrick, 23, of Martin, each received a five-year sentence under a plea-bargaining arrangement.

Church had been charged with trafficking in a schedule I controlled substance, after State Detective Leroy Buckner said he bought 10 "hits" of LSD from him last October.

Patrick was charged with trafficking in PCP after State Det. K.J. Abbott said he bought a quantity of the drug from him in April last year. Patrick has two previous drunk driving convictions here and is currently awaiting trial on charges of speeding and driving on a suspended license.

Each defendant could have received a 10-year prison sentence.

Quilt Symposium Set At MSU, June 23-24

Quilts are in vogue, and Kentucky quilts and quilters are ranked among the highest during this current national craze for the traditional handmade quilt.

The reason? Kentucky women preserved the quilting tradition despite the national trend during the second quarter of the century to turn to factory-produced coverlets. Many still practice the same quilting traditions that their mothers and grandmothers practiced.

Quilts were a necessity for most Kentucky families during our not-too-distant past. Despite utilitarian motivations for their tasks, Kentucky women frequently expressed, through their quilting craft, another side to their nature—the aesthetic side—the side that appealed to their inherent love for beauty.

That love for beauty and reverence for tradition is what the Kentucky Heritage Quilt Society is all about.

The Society, in cooperation with Morehead State University's Appalachian Development Center and Department of Home Economics, will conduct a Quilt Symposium on Thursday and Friday, June 23-24, in conjunction with other activities of the week-long Appalachian Celebration, June 19-25.

Symposium activities will include hands-on workshop sessions in quilting styles and techniques such as candle-wicking, stained glass applique, simplified eight-pointed star, cloth boxes, trapunto, miniatures, celtic design, borders and bindings and beginning patchwork.

The Quilt Society will conduct its annual meeting from noon until 2 p.m. on Thursday, June 23, as part of the symposium activities.

Friday's activities will include two lectures including one by Joyce Auferheide, "Quilting: A Backward Glance," at 9:30 a.m.

Auferheide is a nationally known quilt expert who owns and operates her own museum in New Ulm, Minnesota. Also scheduled is a luncheon presentation by Shelly Zegart, of Louisville who will show slides and discuss the quilt show "Kentucky Quilts, 1800-1900."

The fee for the two-day symposium is \$40 and includes lunch for both Thursday and Friday, dinner Thursday evening, and all lectures and workshops.

For more information, or to make registration arrangements, write or call Dell Osteen, Department of Home Economics, UPO 889, MSU, Morehead, KY 40351. The telephone number is (606) 783-2972.

IN PAINTSVILLE

LOWE'S

IN PAINTSVILLE



Need A New Roof? Get 5 Extra Years For No Extra Money!

CertainTeed Fiberglass Shingles 20 Year Warranty: \$740
5 more than plain asphalt.....
Per Bundle
Delivery and Installation Extra.

Self-sealing strips of adhesive are sun activated.

This action bonds the shingles together into a single, weatherproof shield that is capable of resisting damaging winds of up to 60 miles per hour. These durable shingles are also very resistant to blistering and warping, "cupping" and decay. All of these features combine to produce a very rugged (and economical) roof.

The fiberglass mat is the important difference.

A fiberglass mat repels moisture much more effectively than the mat under regular asphalt shingles. The result is an exceptionally resilient, durable roof that will give years of service.

CertainTeed
And these shingles have a U.L. class A fire rating.

Their fiberglass base offers extra protection against external fire. These CertainTeed shingles are one of the most economical class A roofs you can buy. It's just one more of the safety benefits of fiberglass.

Although they're tough they're also attractive.

These shingles give you rugged dependable service without sacrificing beauty. From basic black to earthtone shades their handsome looks are available in a variety of attractive colors to suit your roofing needs.

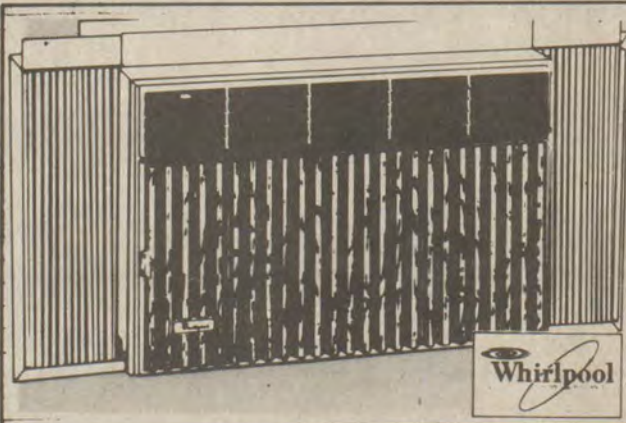

Lowe's Low Price!
12,000 BTU, 115-Volt High Efficiency Air Conditioner
\$489⁹⁹

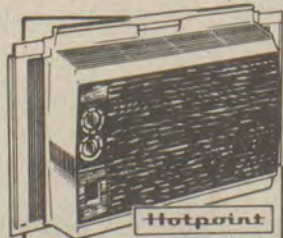

Porta-Cool® 4,000 BTU Window Air Conditioner \$179⁹⁹

Portable cooling. With an adjustable thermostat & 2-speed fan. 115V. #50148

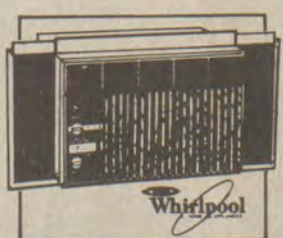

Insta-Mount 5,000 BTU Window Air Conditioner \$229⁹⁹

Extra comfort. With an adjustable thermostat & 2-speed fan. 115V. #50011

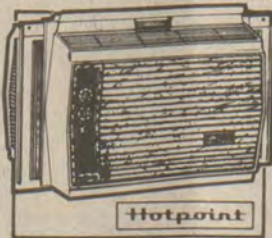

Porta-Cool® 5,800 BTU Room Air Conditioner \$259⁹⁹

Easy to install. Has an adjustable thermostat & 2-speed fan. 115V. #50164

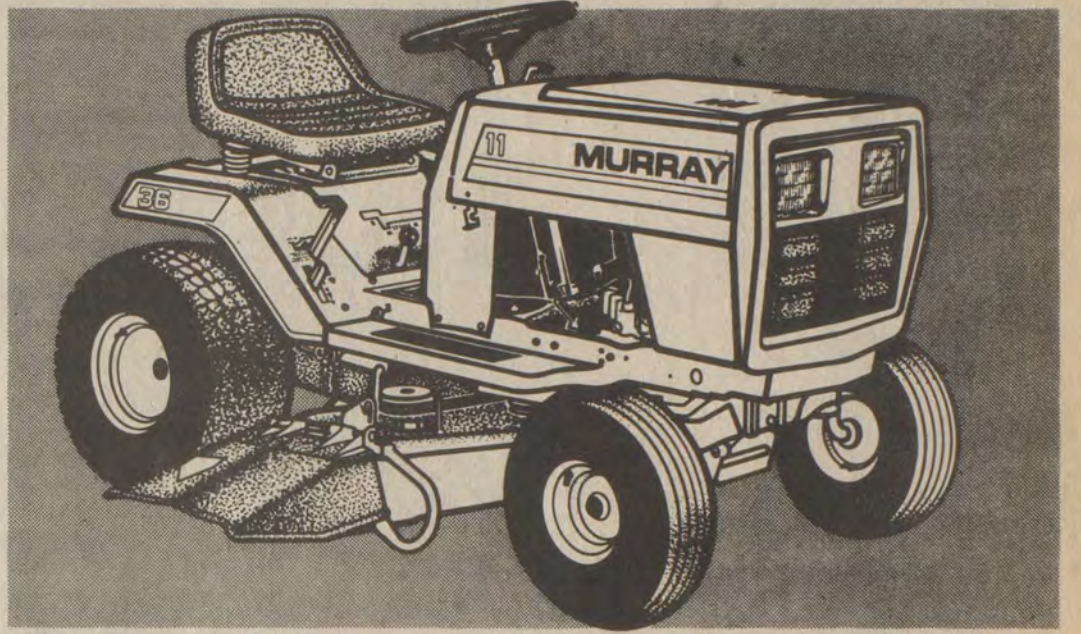

Save \$150! 36" Cut Riding Mower \$889⁹⁹

Regularly \$1149.99. Features a powerful 11 HP Briggs & Stratton engine with electric start and alternator; 5 forward speeds plus reverse; single pedal combination clutch & disc brake; full floating mower deck & more. #95196



Save \$70.00! 25" Cut 5 HP Riding Mower \$499⁹⁹

Reg. \$569.99. Briggs & Stratton engine with recoil start. One speed forward plus reverse. Various cutting heights. #95165



8 HP 30" Cut Riding Mower \$829⁹⁹

Reg. \$879.99. Has a Briggs & Stratton engine with electric start; 5 forward speeds plus reverse & one pedal clutch & disc brake. #95175



Save \$20.00! 3 1/2 HP 21" Cut Push Mower \$199⁹⁹

Reg. \$219.99. Has 8" steel wheels & convenient rear bagger. #95126

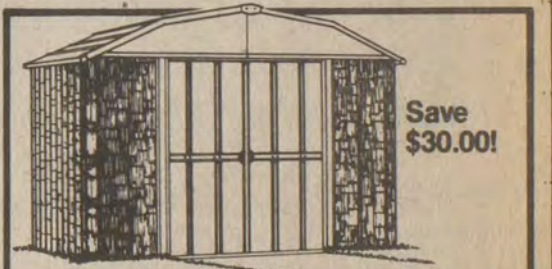

10x9 Steel Storage Building \$199⁹⁹

Reg. \$229.99. Easy-to-assemble building is made of galvanized steel and has a mid-wall brace. Cedar look roof. Base size: 9'6 1/2" x 8'3 1/2". #92738



Double Burner Gas Grill \$199⁹⁹

Reg. \$229.99

Features include a 540 sq. in. cooking area, 2 side shelves, multi-level burners. #97274



4-Piece Patio Lounge Group \$99⁹⁹

Reg. \$119.99. Redwood stain. Comes with big comfortable cushions. Some assembly required. #96555

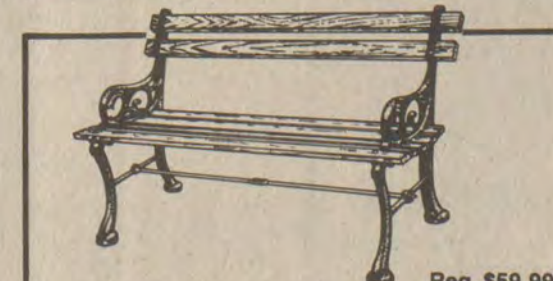

48-Inch Park Bench Kit \$49⁹⁹

Reg. \$59.99
Great looking authentic park bench for inside or outside relaxation. Easy to assemble with pre-drilled oak slats & cast iron ends. #96818



Your Choice! Multi-Color Umbrella or Wrought Iron Chair \$34⁹⁹

Each Reg. \$39.99. Multi-color, ribbed umbrella. #96808 Reg. \$39.99. Made for years of service. #96832 42" Wrought Iron Table \$69⁹⁹

Reg. \$79.99 #96833

Save \$5 To \$10!

Blood, it doesn't grow on trees.

Help fill the need by donating blood.



Central Kentucky Blood Center
330 Waller Avenue
Lexington, Kentucky 40504

Just Say Charge!
\$150. Instant Credit!
You may qualify for up to \$750 instant Lowe's credit upon presentation of a MasterCard, Visa, or American Express card. Without these cards, we can still process your application in a minimum amount of time.

LOWE'S
Your Household Word

IN PAINTSVILLE
U.S. 23 Phone 789-3800
HOURS: Open Mon.-Fri., 8 to 7
Sat., 8 to 4, Sun., 12 Noon to 5

FARMER'S MARKET

Farmer's Market—your locally owned food store—under *NEW OWNERSHIP*.
 "Let Bud Williams, Albon Meade, and their crew be your grocery people."
 OPEN 8 TO 10 EVERY DAY! PHONE 478-5272, HAROLD, KY.

FRESH YELLOW CORN 5 EARS / **99¢**
LARGE CUCUMBERS 5 / **98¢**
LARGE SLICING TOMATOES 59¢ LB.
NEW CROP CABBAGE 19¢ LB.
GOLDEN BANANAS 3 LBS. / **\$1**
WHITE HALF RUNNER BEANS 79¢ LB.



WHITE CLOUD BATH TISSUE \$1.49 6-ROLL PKG.
25-LBS. ACME CHUNK DOG FOOD \$2.59 BAG
15-OZ. CAN ARMOUR CHILI WITH BEANS 69¢
LARGE, 147-OZ. TREND LAUNDRY DETERGENT \$3.19 BOX
15-OZ. CANS SHOWBOAT PORK AND BEANS 3/99¢
16-OZ. 8-PAK PEPSI, DIET PEPSI, PEPSI FREE, OR MOUNTAIN DEW \$1.49 PLUS DEPOSIT

WE HAVE SEED POTATOES, AND A GOOD VARIETY OF GARDEN SEEDS AND FERTILIZER.

ALL THE FIXIN'S FOR YOUR HOLIDAY BARBECUE
5-LB. BAG KINGSFORD CHARCOAL BRIQUETS \$1.39
U.S.D.A. CHOICE DELMONICO STEAKS \$3.69 LB.
EXTRA LEAN GROUND CHUCK \$1.49 LB.
FRESH, FRYING CHICKEN LIVERS 59¢ LB.

FRESH CUT FRYING CHICKEN PARTS
BREASTS 97¢ LB.
DRUMSTICKS 97¢ LB.
MEATY THIGHS 67¢ LB.

FISCHER'S BONELESS FESTIVAL HAM \$1.67 LB.



- PRICES EFFECTIVE THRU MAY 30 • NOT RESPONSIBLE FOR PRINTER'S ERRORS.
- WE WELCOME FEDERAL FOOD STAMPS
- WE HAVE FEED FOR LIVESTOCK.

Dave's Carpet Steamer
 ★ Spring Special ★
One Room & Hall, Up to 400 Sq. Ft.
\$25.00
 ★ Treated with Dupont Teflon - \$40.00 ★
 "Use us to get the job done right!"

789-8285 298-4734 886-6950 638-9293

Fire Loss Less Than Last Year, Still Too High, Says Forester

During this spring's forest-fire season, approximately 25,689 acres of Kentucky's forests were damaged or destroyed by wildfires, Division of Forestry Director Donald A. Hamm reported today.

Hamm said that 1,296 forest fires caused the forest losses. "While the loss this year is less than that which we experienced last year, it's still too high," he said. "The future loss of income to the state's economy for each acre burned has been estimated at \$2,029. Based on this figure, the loss from this spring's fires was more than \$2 million," Hamm stated.

State Forestry officials credited three factors with helping hold down the number of fires and burned acreage this spring. "The first thing which helped us was a spring with very favorable weather conditions," Hamm explained. "The frequent periods of rain we had this spring kept the fuels on the forest floor from drying out completely. This made it easier for us to control the fires which did start."

The second factor helping keep fire totals down was an increased fire-prevention effort in areas of the state with historically high fire occurrence. "Personal contact with local residents was emphasized by the Division of Forestry. We feel that this effort had a positive effect on the number of fires starting in many areas," Hamm said. "Forestry officials plan to continue the increased prevention efforts during the summer and fall in preparation for the fall forest-fire season."

The third factor credited by Hamm for the decreased damage was increased law-enforcement efforts by Division of Forestry personnel. "During this last forest fire season we issued 482 citations for violations of various forest fire laws," he said. "This figure exceeds that of any other fire season, and we feel that it has paid off. The increased enforcement has also increased awareness on the part of the public of the need and

desirability of preventing forest fires." Kentucky's Spring forest fire season begins March 1 and lasts until May 15. Special outdoor burning laws are in force during this period.

P&M SERVICES Is Offering A Special On CARPET CLEANING!

LIVING ROOM, HALL, TWO CHAIRS OR COUCH CLEANED AND BOTTOM STORY WINDOWS ON OUTSIDE CLEANED FOR \$50. SOIL GUARD INCLUDED. CARPET CLEANING INCLUDES UP TO 400 SQ. FT. PHONE 886-6089 or 789-4986, ASK FOR MIKE.

Franko's Lounge & Grill

1050 So. Lake Drive
 886-3171

Live Entertainment

- Thursday—Pop
- Friday—Country
- Saturday—Bluegrass

I.D.'s CHECKED

4-13-1f

Speech Therapy Associates

Gary J. Vitali, CCC/SL
 18 South Front Avenue
 Prestonsburg, Kentucky, 41653
 606-886-3773

MAY—National Hearing & Speech Month

May is National Hearing & Speech Month. It is a time when children, adolescents, and senior citizens with speech and hearing problems receive extra recognition.

There are millions of people with speech and hearing problems across all age groups in America. Speech problems can result from several events: problems during pregnancy, accidents, delays in maturity and many more reasons. Generally, speech therapy can help persons with speech, language, and learning problems, especially with early care and treatment. Also, speech pathologists work with those who have swallowing disorders and children whose poor swallowing patterns have contributed towards poor dental alignment.

Knowing what you want to say—but just can't say it, and difficulties with hearing people but not understanding them are miserable problems which may be helped. Children and people who have had strokes, or people having difficulties talking can be helped. Visit or call the Eastern Kentucky Speech & Hearing Clinic, Prestonsburg, Ky., and see what can be done. There will be free Speech-Language and Hearing Screenings throughout May, call 886-3773. Remember May is National Hearing & Speech Month. If your group or organization would like free information or inservice training in the care and detection of speech-language-hearing problems please call or stop by.

GARY J. VITALI
 Speech Pathologist

Fitzpatrick Baptists Begin Another Addition

Fitzpatrick First Baptist Church on the Middle Creek road is building again—this time, mainly to meet the needs of its growing Sunday School department.

Concrete footers were being poured Monday for an addition which will house seven classrooms, two restrooms and the pastor's study. Some of the work is being let to contract, but members of the congregation will do much of the construction.

The Rev. John H. Woods is pastor of the church which formerly was a mission of Irene Cole Memorial Baptist Church here.

Fischer's Two-Way Savings Plan for Memorial Day



\$1.00 REBATE
 when you buy three one-pound packages of Fischer's Bologna.

NAME _____
 ADDRESS _____
 CITY _____ STATE _____ ZIP _____

Send three labels from three packages of Fischer's one-pound bologna, along with sales receipt, to Fischer's \$1 Rebate, P. O. Box 5564, Maple Plain, MN 55393. Coupon must include a zip code and only one rebate is allowed per household or address. No facsimiles will be accepted. Allow 6-8 weeks for processing. Void where prohibited, taxed or restricted. Offer expires July 24, 1983.



ATTACH 3 LABELS and MAIL



SAVE 15¢ on any package of Fischer's Wieners.

This coupon is good for 15¢ off when you buy any one-pound package of Fischer's wieners. NOTICE TO GROCER: Fischer Packing Co. will redeem this coupon for face value plus 7¢ handling where the terms of this offer have been complied with. Any purchases of sufficient stock to cover redemption applicable. Void if taxed, prohibited or otherwise restricted or where presented by an outside agency or broker. Cash value 1/20th of 1¢. Limit one coupon per person, one package of wieners per coupon. Mail coupons to Fischer Packing Co., P. O. Box 1199, Clinton, Iowa 52734. Offer expires June 26, 1983.



REDEEM AT STORE

W. D. Osborne Kindergarten Graduates

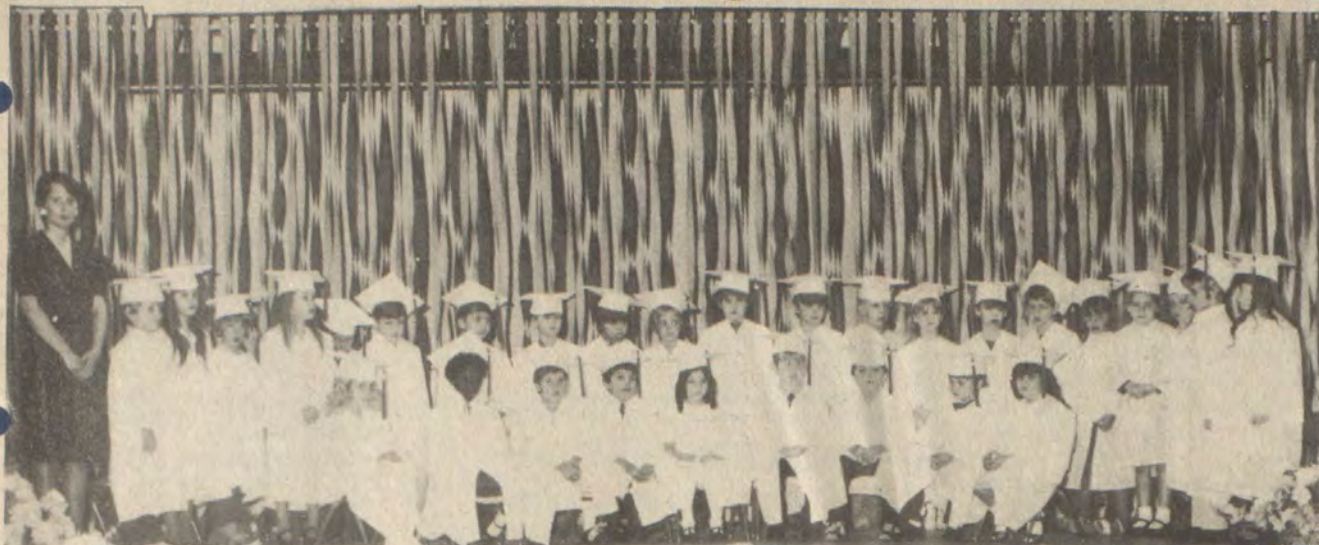

—Photo by Steve Porter

Kindergarten graduation exercises were held Friday, May 20, at the W. D. Osborne Elementary School at Bypro. Graduates, from left in front, seated, are Kelly Bates, Angela Bowers, Adam Butler, Doug Caudill, Leigh Dusina, Aaron Hall, Ernest Hall, Ronald Hunt, and Claudette Isaac. In back row, from left, standing, are teacher, Janet Hughes, Kevin Johnson, Marsha Johnson, Jason Johnson, Crystal Jones, Dawny Justice, Kenny Joe King, Bobby McQuire, Shawn Miller, Eric Moore, Phillip Moore, Tammy Moore, Charles Mullins, Eric Newsome, Marsha Newsome, Brent Osborne, Wally Rackey, Samantha Ray, Shawna Slone, Gerald Smith, Brent Tackett, and Belinda Walker.



Pharmacy Footnotes

By HAROLD COOLEY



Antacids have been promoted for many years as remedies for simple heartburn, mild indigestion, bloating, cramps, gas pains and morning sickness. While these products are generally quite effective in alleviating these symptoms, prolonged usage is not advisable. Sodium bicarbonate (baking soda) is the major ingredient in many antacids. If taken daily for more than a few weeks, by people with diminished kidney function, a bicarbonate-containing antacid may disturb the body's acid/base balance and cause body fluids to become more alkaline than normal. Prolonged use can also lead to the formation of calcium stones in the kidney. As a result, antacids should be taken in moderation.

If you've been taking any over-the-counter medication for a prolonged period of time, you might want to consult with a physician. Quite often you can build up a tolerance to a particular drug, so that it loses its effectiveness or causes side effects. And, of course, if you have any questions, feel free to ask us here at COOLEY APOTHECARY. Located at No. 2 Town Center Bldg., where we're open Mon.-Fri., 9-5:30; Sat., 9-4. 886-8106.

HANDY HINT:

People with hypertension should be wary of taking antacids containing bicarbonates.

Physician Fair Slated, Aug. 27

The Kentucky Medical Association will be sponsoring the 5th Annual Physicians Recruitment Fair on the University of Louisville School of Medicine campus on August 27.

This popular event continues to draw over 70 communities from across the state who are seeking physicians for their communities. These community leaders will have the opportunity to discuss practice opportunities with over 150 resident physicians and senior medical students.

Kentucky's physician/population ratio is still 50% below the national average. Although there are indications nationally that there will be a surplus of physicians by the end of this decade, there are even stronger indications that Kentucky's population will continue to grow at an accelerated rate thus maintaining an acute shortage of physicians for the state through 1990. All parties involved with this project continue to find it a beneficial and productive project. Both large metropolitan hospitals and small rural communities participate in this event each year. Communities or physicians interested in participating in this project are encouraged to contact Joseph A. Witherington, Jr., Kentucky Medical Association Office, 3532 Ephraim McDowell Drive, Louisville, Kentucky 40205.

VISIT AT MARTIN

Relatives visiting Mr. and Mrs. Clyde P. Allen, of Martin, Sunday, were Mr. and Mrs. Bernard Smith, all of Milton, W. Va., and Mr. and Mrs. B.J. Ewen and daughter, Candy, of Hazard.

LITTLE BEAR MARKET ALLEN, KY. 874-2290

HOURS: MONDAY-SATURDAY 8 A.M.-8 P.M., SUNDAY 10 A.M.-6 P.M.

PRICES IN EFFECT WED., MAY 25 THRU SUN., MAY 29
• QUANTITY RIGHTS RESERVED

U.S.D.A. Choice **\$3.29**
T-BONE STEAK Lb.

FRESH **47¢**
WHOLE FRYERS Lb.

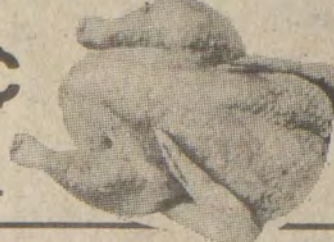

ALL BEEF U.S.D.A. CHOICE

\$2.99
SIRLOIN STEAK Lb.

\$1.99
ROUND STEAK Lb.

\$1.99
ROUND ROAST Lb.

\$2.19
BONELESS RUMP ROAST Lb.

\$1.79
FRESH GROUND ROUND Lb.

55¢
CUT-UP FRESH FRYERS Lb.

\$2.69
2-LB. ROLL BALLARD'S SAUSAGE

\$1.19
FISCHER'S SLICED PLATTER BACON Lb.

\$1.49
1-LB. PKG. FISCHER'S SLICED BOLOGNA

10-OZ. A-1 **\$1.89**
Steak Sauce

1-Lb. Bowl Kraft Whipped **79¢**
MIRACLE MARGARINE

1-Lb. Pkg. Kraft Singles **\$2.09**
AMERICAN CHEESE

8-Oz. Ortega **\$1.19**
Taco Dinners

20-Ct. Hefty Steel Sak **\$1.99**
Trash Bags

2-Lb. Jar Smucker's **\$1.29**
Grape Jam

10-Oz. Cheerios **\$1.09**
Cereal

6-Pak, 16-Oz. Throwaway Btlis. **\$1.89**
RC Cola or Nehi Fruit Drinks

• SEE OUR FULL PAGE AD ELSEWHERE IN THIS PAPER •

To the People of Floyd County:

We, the family of the late Judge-Executive Jerry Lafferty, Jr., are very thankful to the citizens of Floyd County. In life you honored him by electing him to the county's highest office, and in the face of controversy, lies, and innuendos spread by self-serving politicians and those in the county who were trying to damage his reputation, as well as the reputation of the members of the Fiscal Court. You, the people of Floyd County, recognized the power play for what it was, and once again you stood by him and with him, and we, his family are very thankful.

Just as you honored him in life, you honored him in death. We will never forget all those who sent flowers, food, and cards. All those who came to say a kind word, share a story about the Judge, or give us a hug or a reassuring smile—to each of you we are very thankful indeed.

To those of the Zebulon Lodge who participated in the Masonic Rites, we thank you and we were very touched by the ceremony.

To the Rev. William Jagers and the Rev. Kenneth Lemaster, we thank you for your comforting words which were even more meaningful because you knew the Judge personally, and your words showed your warmth and your love for him, as well as for each of us. To Mr. Gus Kalos, Mrs. Alice Gray Buchanan, and each member of the choir, your music was thrilling, exciting, and created the atmosphere of celebration as the family of God comes together to send one of its own home to be with the Lord, crying victoriously to the world, "Oh, death where is thy sting? Oh, grave, where is thy victory?" (1 Cor. 15:55KJV) I am certain neither the family, nor those present will ever forget the beauty and dignity the music added to the service, and for that we thank each of you.

The "Judge" loved Floyd County and her people. Some say his biggest fault was that he could not say "no" to people, especially those who were in need. If that be a fault, may God bless each of us with it. The only regret we have is that we were unable to honor his wish that his wife would be able to succeed as County Judge-Executive at his death in order to carry out what he and the Fiscal Court had nobly begun.

So many people have asked for pictures, that we have taken this means to print his picture with our best regards and warmest wishes.

Mrs. Jerry Lafferty, Jr.
Rev. Jerry Bryan Lafferty & Family
Mrs. Patricia L. Hites & Family

FLOYD COUNTY JUDGE-EXECUTIVE

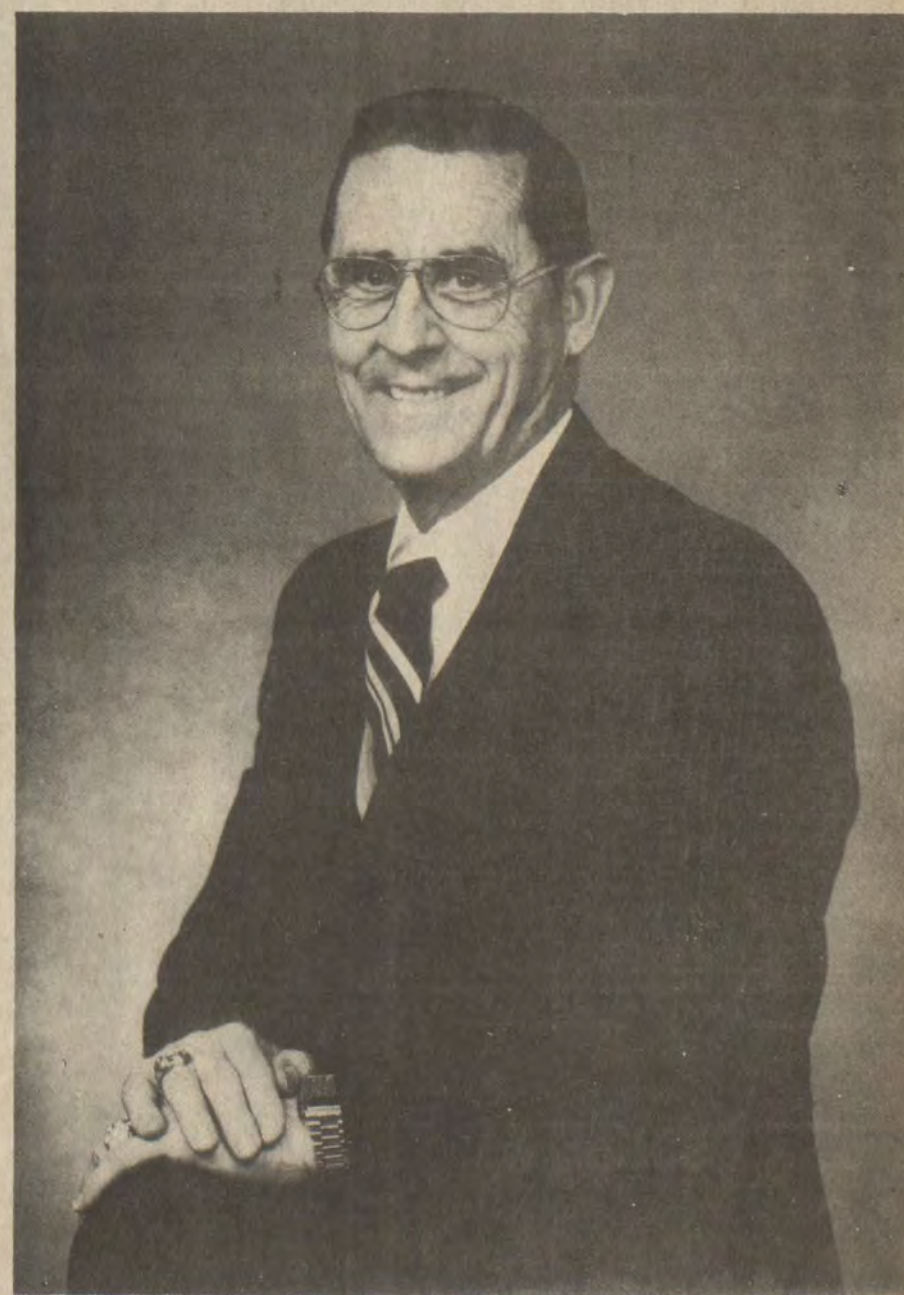

JERRY LAFFERTY, JR.

MAY 17, 1928-MAY 6, 1983

JUDGE-EXECUTIVE

JANUARY 4, 1981—MAY 6, 1983

SELL IT FAST! BUY IT RIGHT! USE WANT ADS!

ELECTRIC SERVICE HOOKUP
and furnace repair. Water heater repair and exterior and interior painting and drywalling. Underpinning and any kind of maintenance work. Roofing. Call 285-3948 anytime.

OTIS HOWARD

RAY HOWELL BUILDING & HOME IMPROVEMENTS

- REMODELING
- PAINTING
- DRYWALL
- TEXTURING
- WALL PAPERING
- DECKS
- ROOFING
- FENCES
- STORAGE BLDGS.
- ETC.

FOR ALL YOUR HOME IMPROVEMENT NEEDS.
CALL 886-1640

NELSON CONSTRUCTION CO.
All types dozer, loader, backhoe and dump truck work wanted. Also, MOVE MOBILE HOMES.
Phone 265-4620
Day or Night

OUTRAGEOUS!
New, 14X70, 2 or 3-bedroom, 1 1/2 bath, cathedral ceiling, garden tub, fireplace, frost-free refrigerator, natural wood paneling, R-18 insulation, carpet, total electric, house doors and windows. A quality northern built home at an outrageous low price. Only \$14,495.00. Located between Lexington and Winchester on I-64 service road between Exit #94. Call 606-744-7762. Treehaven Homes. Open Daily.

RANDALL HYDEN
PAINTING & DECORATING
PHONE 874-9228

BOB WHITE CONSTRUCTION
Box 282, Prestonsburg, Ky.
Dozers • Backhoes
• Dump Trucks
FREE ESTIMATES
Call 886-3544

HELP WANTED
Government jobs-federal, state, civil service. Many openings available.
Call (refundable)
1-619-569-0241 Ext. 443B for details.

FOR LEASE — OFFICE SPACE
DOWNTOWN PRESTONSBURG
Suite of offices located in downtown Prestonsburg containing 1,040 net usable sq. ft. Excellent location! For more information
Call 886-1312

Water Well Drilling
Most wells drilled in half a day by Rotary Machine.

Linzer Drilling Co.
Allen, Ky.
Phone 874-2258

LOST
Small mare in Brush Creek area about a week ago. White with brown on shoulders and head. Wearing red halter.
358-9103

LESLIE'S STOVE SHOP
EMMA, KY.
• CRAFT STOVES •
874-9430
KENNETH LESLIE.

Wheel & Electric
LANCER-WATERGAP ROAD
• WHEEL ALIGNMENT •
• WHEEL BALANCING •
• TIRE TRUING •
CALL 874-9774
BRADY COLLINS - OWNER

HITCHCOCK REPAIR SERVICE
REPAIR SERVICE & PARTS
AUTHORIZED SERVICE CONTRACTOR FOR...
• MAGIC CHEF
• KELVINATOR
• MONTGOMERY WARD
• AMANA
• ADMIRAL
• WESTINGHOUSE

PARTS AVAILABLE FOR ALL MAJOR BRAND APPLIANCES. SOME IN STOCK. FAST SERVICE ON PARTS ORDERED.
DAY OR NIGHT
886-1473
OR 886-6900

RAIN FLOW SEAMLESS GUTTERING
NOW IS THE TIME TO GET RID OF THAT OLD CRACKED AND PEELING PAINT—COVER YOUR WOODWORK WITH ALUMINUM; COVER THOSE OLD CROOKED PAINT PEELED WALLS WITH DOUBLE 4 OR DOUBLE 5 OR 8 INCH WOOD GRAIN SIDING, MORE THAN 20 COLORS TO CHOOSE FROM.

- SIDING
- TRIMWORK
- SEAMLESS GUTTERING
- PATIO & CARPORT COVERS
- SHUTTERS
- TRAILER UNDERPINNING
- 5 YEAR WARRANTY ON ALL WORKMANSHIP
- 50 YEAR WARRANTY ON ALL VINYL SIDING

FREE ESTIMATES 886-3598

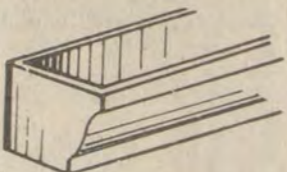

APPLIANCE SERVICE COMPANY
APPLIANCE REPAIRS
• REFRIGERATORS • RANGES
• FREEZERS • HEAT PUMPS
• WASHERS • DRYERS • DISH WASHERS • FURNACES
• AIR-CONDITIONERS
ALSO HOUSE WIRING
874-8103

—RESIDENTIAL WIRING—
RELIABLE WORK—REASONABLE PRICES.
HOUSE WIRING, TRAILER HOOKUPS.
CALL JIM GOBLE, 886-6253
OR 886-2659

REPO CLEANERS
Latest model, in carton. 5-year warranty.
Call 874-9041

OUSLEY CONCRETE CONSTRUCTION
COMMERCIAL & RESIDENTIAL
Bldg. Floors • Sidewalks
Footers • Driveways
Patios • Basements
Exposed Pea Gravel
• Free Estimates •
JAMES OUSLEY
Phone 886-8373

COAL OPERATOR LOOKING FOR COAL LEASES.
Equipment available for mining seams 44 inches and up. Very much interested in private leases for deep mining.
(606) 432-5821

FOR THE BEST IN BUILDING AND REMODELING...
TWENTY YEARS' EXPERIENCE.
ROOM ADDITIONS, GARAGES, ROOFING, SIDING, BATHROOMS, KITCHENS, COMPLETE DRYWALL, PAINTING, & WALL PAPERING.

FREE ESTIMATES. CALL ANYTIME; JOHN ED OR LUTHER JOHNSON, 285-3918 or 285-9216



NEED MOBILE HOMES MOVED?
Call Lawson Brothers Mobile Home Movers. Complete set up. Parts and service. Doublewides. Statewide, licensed, insured and bonded. We have relocated from Lancer-Watergap Road to Ivel 874-9803 or 478-9254 anytime.

READY TO BUILD?
Qualified for county bond money? Need land?
Call Tony Bentley, 886-1593 or Bob Meyer, 886-1434

MEET THE PROUDEST, HIGHEST PAID FORCE IN AMERICA—
If you are dissatisfied with your present income, and feel you are of average intelligence, and are willing to work, call
478-9408
from 8 a.m. till 11 a.m. only.

ENVIRONMENTAL MONITORING SERVICE, INC.
SAMPLING AND ANALYSIS OF WATER AND WASTE WATER
• Bacteriological Analysis of Domestic & Well Water Supplies • Completion of Quarterly N.P.D.E.S. Forms As Required By State & EPA • Environmental Impact Statements & Assessments
Member of ASTM & The National Environment Health Association. LABORATORY MEETS ALL STATE OSM & EPA REGULATIONS.
PHONE 789-3258
U.S. 23 So., Paintsville

ATTENTION!! DECAL COLLECTORS
The Ky. Coal Miner's Game Reserve
P.O. Box 547
Martin, Ky. 41659
Has placed a \$25.00 bounty on the following Game Reserve Hard Hat Decals.
If you would like to collect the bounty on one of these decals, mail it to the above address.
No Time Limit
Decal No's: 862, 150, 140, 752

Properties For Sale...
25 acres with lovely home overlooking a beautiful horse farm. New ranch brick home with finished basement situated on five-plus acres. 155 acres with or without a beautiful ranch brick. Call (606) 744-5700 for appointment to see these properties.
Moore and Moore Real Estate Brokers

WHEN WE BUILD IT, YOU GET MORE BUILDING FOR YOUR MONEY.



HERE'S WHY:
We custom-design and construct buildings to fit your precise needs—without cost penalties or added construction time. Industrial, commercial, warehouses, agricultural, recreational and institutional. Durable, attractive and energy efficient.
VBCO-PRUDEN AUTHORIZED BUILDER
F. E. E., Inc.
606-886-8852
Prestonsburg, Ky. 41653
WHEN YOU KNOW WHO WE ARE, YOU WON'T BUILD ANY OTHER WAY.

Leader in Direct Sales, looking for person interested in Management & being in business for themselves. No investment. Earning opportunity of \$40-50,000 per year after training. \$300-\$500 per week. Opportunity to start in commission, salary, & bonus.
Call 874-9041
For personal interview, from 8 a.m. till 11 a.m. only.

NEW HOUSE FOR SALE
Near Clark School in Woodland Hills subdivision. 1440 sq. ft. 3 bedrooms, 2 baths, central heat and air, large kitchen and utility room.
Call 377-6405

SPRING SALE-A-BRATION!
Great American Homes has spring fever and is conducting a clearance sale that will save you thousands!
DOUBLEWIDES—over ten to choose from. Example: 26' wide with wood siding, eaves, huge kitchens for \$21,500.00. Payments less than \$265 a month.
14 WIDES—Over 45 to choose from. As low as \$9,695. Buy a deluxe 70' with fireplace, oak cabinets, three level roman bath, for \$16,500.
USED HOMES—Over 30 to choose from. Several late model 14 wides.
REPOSITIONS—Over 10 in stock. \$500 down and take over payments.
Two locations—537 New Circle Road, Lexington or I-75 exit 97 half way between Lexington and Richmond, 606-624-0200
Open 7 days a week.

PHILIP NEELEY CONSTRUCTION
All types bulldozer and backhoe work. Free estimates.
Phone
886-1885 or 886-3453

BEAUTIFUL BUILDING STONE
Sandy Valley Monument and Building Stone Co.
(Inc.)
Phone 874-2273—Allen, Ky.

TROY'S CABINET CENTER
US 23, Ivel, Ky.
Stock or Custom-Built Cabinets
Kitchen Cabinets, Vanities
Tappan Appliances on Display
Free Estimates Discount Prices
Call 478-5344

NEED A NEW ROOF?
MEADE CONSTRUCTION
WILL INSTALL ANY KIND OF NEW ROOF YOU MAY NEED. WE GIVE FREE ESTIMATES AND PROMPT SERVICE, PROFESSIONAL CRAFTSMEN USING THE LATEST EQUIPMENT.
CALL 478-5565 ASK FOR ALBON MEADE.

SPACE FOR RENT
400 SQ. FT.
UTILITIES PAID, PLENTY OF PARKING. NEXT TO PHILATINA BEAUTY SALON AND JERRY & GERRY'S SHOES.
CALL 886-3680 OR 886-1416

MANY VARIETIES OF BEAUTIFUL BUILDING STONE FOR THE HOME
• LIMESTONE VENEERING
• MARBLE LANDSCAPE CHIPS
• PORTABLE CONCRETE STEPS
• VERMONT SLATE
Located On Old U.S. 23 In New Allen

HYLTON TRUCKING & EQUIPMENT COMPANY
WE CAN MOVE YOUR MOBILE HOME—LARGE OR SMALL
WE ALSO DO:
• EXCAVATING WORK
• SEPTIC TANKS • DIRT HAULING
Insured and Bonded for your protection.
CALL BILL HYLTON FOR FREE ESTIMATE
478-9593, Day; 432-5678, Night
WE PAY CASH FOR USED MOBILE HOMES

AUCTION
ONE OF CLARK COUNTY'S BEST FARMS.
Located approx. one mile south of Winchester, Ky. overlooking new Boonesboro Road—Hwy. 627,
Saturday, June 4, 10 a.m.
We will sell for Mr. and Mrs. Charles Stephenson this beautiful farm subdivided into five tracts. Tract No. 1 contains 15-plus acres and is improved with a 5-bedroom home with dining area, eat-in kitchen with refrigerator, stove, dishwasher, disposal, grill, and trash compactor. Other features include fireplaces, carpeting, intercom, swimming pool, and a 4-car garage. Tract No. 2 is improved with a house, four barns, silo, ponds, and springs. Tract No. 3 contains approx. 90 acres and has a house and two barns, pond and springs. Tract No. 4 contains about 55 acres. Tract No. 5 consists of approx. 75 acres. The 1983 basic tobacco poundage for the total acreage is 18,463.
Call the auctioneers anytime for details...
EMMETT MOORE, REAL ESTATE BROKER/AUCTIONEER
JOHN "ECK" ROSE, REAL ESTATE BROKER/AUCTIONEER
744-5700 or 744-4338
WINCHESTER, KY.

PHARMACEUTICAL SALES REPRESENTATIVE
Eastern Kentucky Territory
Hoechst-Roussel Pharmaceuticals, Inc., one of the world's largest pharmaceutical companies and an affiliate of one of the world's largest chemical concerns is seeking a Sales Representative for Pikeville, Prestonsburg and surrounding area. Will require representative to live in this area. Also will require some overnight travel.
BACKGROUND PREREQUISITES:
College degree required, previous outside sales, pharmacy or public contact experience preferred; alert, aggressive, career-minded person with sales talent desired. Will also consider registered pharmacists and science teachers.
WE OFFER:
Excellent starting salary plus bonus incentives, complete training program, company car, and expense account. Also retirement, life insurance, major medical and long-term disability insurance programs are provided.
Qualified applicants send resume to:
Box 391
Prestonsburg, Ky. 41653
All replies held in strict confidence
Equal Opportunity Employer M/F

COLLINS SECURITY SERVICE
• LICENSED • BONDED • INSURED
• 17 YEARS SECURITY EXPERIENCE •
• 24-HOUR GUARD SERVICE •
(606) 886-9867 OR 886-3665
JESSIE COLLINS, President

Our tanks look better this spring.
(We never said they were beautiful.)

Right now new customers are finding our tanks more attractive than ever before. It could be they're tired of paying high electric bills for heating, cooking and water heating, when Doxol Propane can do the job for a lot less. Maybe it's the first fill discount they find irresistible. Or the low cost. Or the first year FREE tank rental. Whatever the reason our tanks are looking good during our Spring Fling. You may think the savings make them... beautiful!

PROpane GAS THE RIGHT CHOICE

BUCKEYE GAS PRODUCTS CO.
Route 3 Prestonsburg
Phone 874-2046
People you can count on.

DOXOL PROPANE



One Year Old



Michael Patrick Conley celebrated his first birthday, April 9, with a Sesame Street birthday party at the home of his parents, Mike and Sharon Conley, of Hindman. Patrick received many gifts from his family and friends. He is the grandson of Mr. and Mrs. Will Boggs, of Garrett, and Mr. and Mrs. Cecil Conley, of Martin.

"World of James Joyce" Profiles Irish Writer

The life and career of the literary genius James Joyce are profiled on "The World of James Joyce," to be seen on KET Wednesday, June 15, at 8 p.m. Conversations with family members, the now-grown children of Joyce's contemporaries and his biographer, Richard Ellmann, provide insight into what drove the Irish writer to defy literary convention in the face of monumental odds. In a special introduction and closing to the program, actor Peter O'Toole offers his own thoughts and ideas about his countryman and his work, which is still causing controversy today.

James Joyce was educated in the best Jesuit schools in Dublin. As he matured, he began to rebel against the Catholic Church and what he saw as its repressive restrictions. As he became known as a free thinker and a rebel, he soon found himself not only at odds with the Church in Dublin, but also with the city's intellectual leaders. In 1904 he decided to leave Dublin, and wrote about his home in exile, free from the oppressive authorities of the city.

In his books "Ulysses" and "Finnegan's Wake," Joyce celebrated the richness of human life and immortalized the city he loved best—Dublin. In 1941 at the age of 58, Joyce died in Zurich where he had sought refuge from the Nazis after being forced to flee Paris. "The World of James Joyce" was produced by Radio Telefis Eireann (RTE).

SOME OLD SCENTS

The Egyptians soaked fragrant woods and resins in water and oil, then rubbed their bodies with the liquid. For hundreds of years, perfume making was chiefly an Oriental art. In the early 1200's, the Crusaders brought perfume from Palestine to England and France, and by the 1500's perfumes had become popular throughout Europe. It was the French who discovered the secret of layering a fragrance in various forms for magnificent sensory effect.

PLAYING AND RELAXING ...YOUR HOME OASIS

Just imagine your home in a beautiful setting that includes a handsomely designed in-ground swimming pool. Step into your own backyard and there it is...a vacationland within a few short steps, without the crowds, confusion and traffic jams.

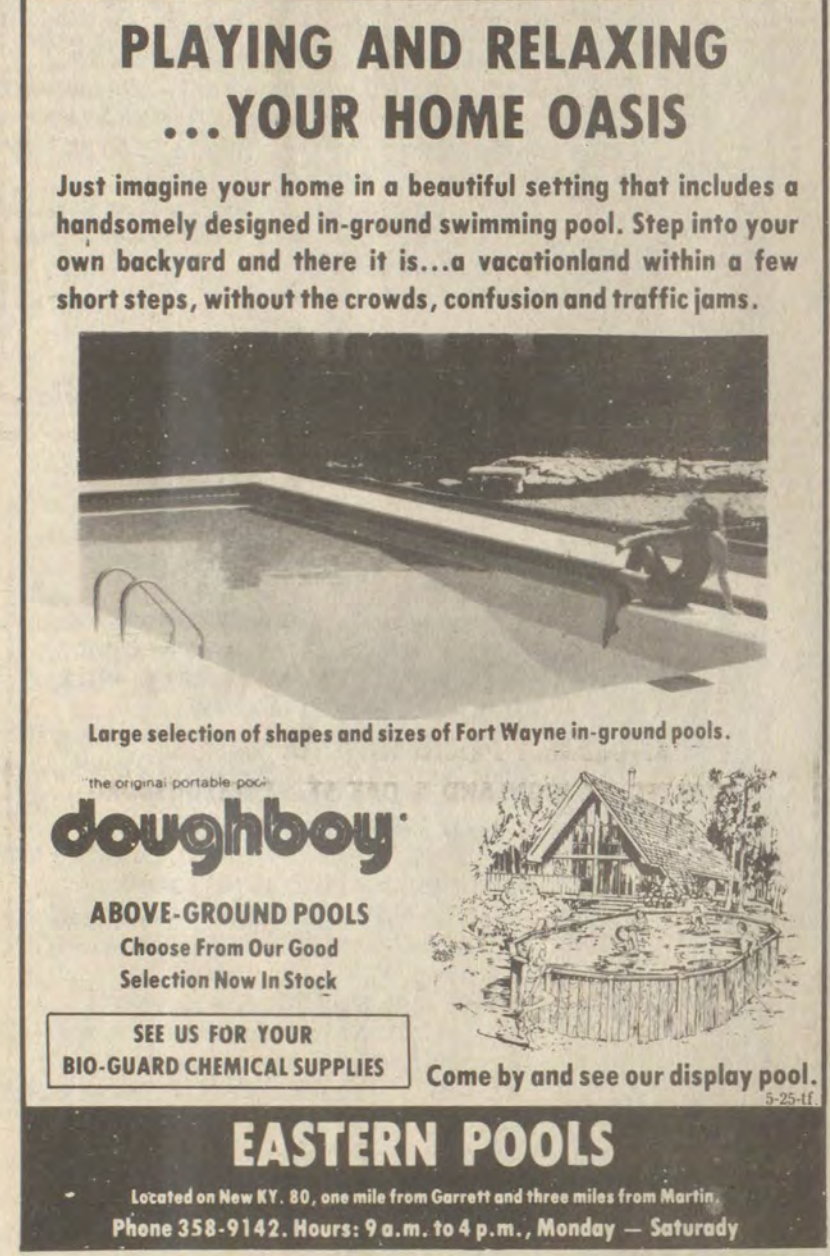

Large selection of shapes and sizes of Fort Wayne in-ground pools.

doughboy
The original portable pool.

ABOVE-GROUND POOLS
Choose From Our Good Selection Now In Stock

SEE US FOR YOUR BIO-GUARD CHEMICAL SUPPLIES

EASTERN POOLS
Come by and see our display pool.

Located on New KY. 80, one mile from Garrett and three miles from Martin. Phone 358-9142. Hours: 9 a.m. to 4 p.m., Monday - Saturday

It's Time To Make Tracks...

LIMESTONE SALE

at the
NATURAL BRIDGE STONE CO.
Bowen, Ky.

Effective May 16



Select No. 610 LIMESTONE REDUCED TO \$12 per ton F.O.B.

SALE WILL CONTINUE UNTIL STOCKPILE IS DEPLETED.

Phone 606-663-2815

★ SAVE THIS AD TILL FRIDAY ★

OPEN DAILY 9:30 TO 9:00 SUNDAY 12 TO 6
NOT RESPONSIBLE FOR TYPOGRAPHICAL ERRORS
WE RESERVE THE RIGHT TO LIMIT QUANTITIES

PRICES IN EFFECT FRI., MAY 27 THRU SUN. MAY 29.

ALL ITEMS NOT EXACTLY AS ILLUSTRATION.

HECK'S

VISA
MasterCard

THE FRIENDLIEST STORE IN TOWN

WEEKEND GARDENING SALE!

Prices In Effect Fri., Sat. & Sun.

DYNAMARK CORPORATION RIDING MOWER

888.88
Reg. 988.88

MODEL 5188-49
11 H.P. Synchro-Balanced B&S engine • 36" twin blade, rear discharge cutting deck • H.D. transaxle, 3 speeds fwd, 1 rev. • Tires: 18 x 9.50" rear, 15 x 6.00" front

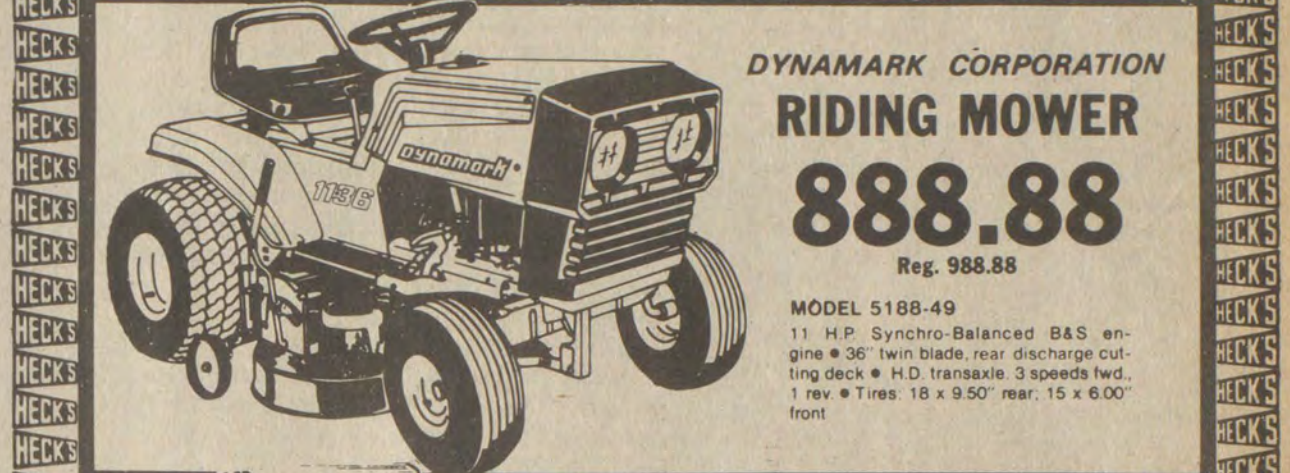

VIGORO 5000 SQ. FT. LAWN FERTILIZER OR VIGORO LAWN FERTILIZER WITH WEED CONTROL

4.99 EACH
Reg. 6.99 each

AGRICULTURAL LIME

60-Lb. Bag **1.49** EACH
Reg. 1.99 each



40 Lb. Weaver's Organic Peat or Top Soil

2/2.99
Reg. 1.99 each

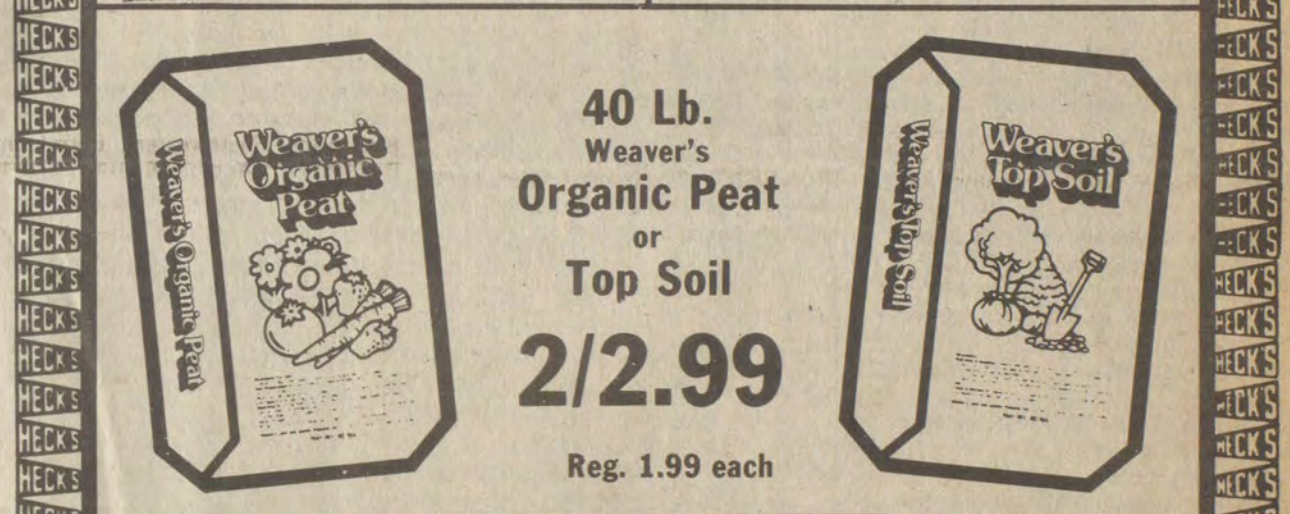

40-LB. BAGS WEAVER'S POTTING SOIL

2/\$3.99
REG. \$2.59 EACH



3-CU. FT. PINE BARK NUGGETS

2 for \$5.99
Reg. \$3.99 Each

Sphagnum Peat Moss

2-CU. FT. BALE **3.19** EACH
Reg. 5.99

4-CU. FT. BALE **4.79** EACH
Reg. 9.99



QUIKRETE READY-TO-USE CONCRETE MIX

60-LB. CONCRETE MIX

2/\$4.49
Reg. \$2.89 Each

QUIKRETE READY-TO-USE SAND MIX TOPPING

60-LB. SAND OR MORTAR MIX

2/\$4.99 Reg. \$3.29



719 University Drive Prestonsburg, Ky.
NO EXCHANGES OR REFUNDS WITHOUT SALES RECEIPT

VISA
USE YOUR MASTER CARD

Rains Spell Trouble for Crops

Torrential rains that have victimized the state in recent weeks are making it impossible for Kentucky farmers to adhere to normal planting schedules.

Small grain crops already in the ground are facing problems, and most of the state's corn fields stand idle. The corn crop, expected to be about 900,000 acres, is in particular danger, says Dr. Morris Bitzer, Extension specialist at the University of Kentucky.

"The next 10 days to two weeks will be crucial," said the specialist. Statewide, less than 10 percent of the corn crop has been planted. Normally at this time of year, the figure is above 50 percent, said Bitzer.

For every day past May 15, a corn crop suffers a one percent yield loss per day, according to the specialist. "After the 20th of May, you really take a loss," he added. Grain planted past June 10 may not mature before frost.

Bitzer suggests that farmers with no-till capability plant no-till corn since that method allows them to get into fields sooner than the conventional method. "Later planted corn does better-no-till," he added.

Bitzer expects farmers will plant corn as late as they can because corn prices promise to be stronger than soybean prices. Farmers aren't hurrying on soybeans yet, although soybean planting normally is in full force in the Purchase area by now, he said.

Fortunately, noted Bitzer, corn acreage would not be as great this year as in the past because of the government's PIK program which has encouraged reduction by about 600,000 acres.

Although some growers managed to plant corn in early April, replanting may be necessary because of low soil

temperatures. "Even if the weather gets dry, temperatures are supposed to remain cool," Bitzer said, adding that the lower temperatures mean slower growth for grains.

Tom Priddy, Extension meteorologist at UK, says the 30-day outlook extending to mid-June doesn't offer a lot of hope for the needed warmth in soil temperatures. The outlook is not that positive for a dry spell, according to Priddy.

The 30-day forecast calls for near normal precipitation. And, Priddy says, "Even if we get normal, well-distributed rainfall, it still will be hard for farmers to catch up."

He explains that anytime soils are saturated, soil temperatures remain

stable as the warmth burns off the moisture in the soil before being able to heat up the soil. Soil temperatures in the mid-60s are best for planting and growth.

Priddy said all locations reporting in the state have had 2-3 inch, 24-hour rainfalls. Between May 1-15, Paducah recorded over seven inches in rainfall. Five inches is normal for that city. Lexington recorded about six inches during the same period—four inches above normal. And Covington also received around six inches of rain in that two-week period, an amount well over normal for the time of year.

The soggy weather doesn't just cause problems with planting. Plant disease specialists at UK note that prolonged heavy rainfall influences the plant disease situation for the growing season.

Roots of plants not tolerant to low soil oxygen levels will not function normally in flooded soils, according to the specialists. They say this stress may weaken plants so that they become susceptible to diseases that might not normally be a problem.

In some cases, root rot diseases caused by wet soils now will not visibly damage a plant until a dry period occurs in mid summer.

Dr. Joe Smiley, tobacco Extension specialist, expects some problems with black shank this summer since the organism is spread by water washing into plant beds. Angular leaf spot, a bacterial disease, is expected to increase rapidly due to extensive water soaking of leaf tissue.

Smiley said many beds probably need nitrogen fertilizer applied to replace that lost through leaching. He also suggests that farmers apply three teaspoons of Ridomil per bed to protect against blue mold since most probably has been lost because of wetness.

Thus far, wet conditions haven't been a factor in transplanting tobacco, according to Smiley who said most plants are not large enough to transplant.

Heavy rains also mean more disease problems with vegetable and fruit crops. And growers face the same problem as corn producers—getting into the fields to plant. Dr. John Strang, Extension horticulturist, notes that early crops, such as corn, are the biggest money-makers for vegetable growers.

However, the heavy rainfall will not influence the state's fruit and vegetable crops as much as the late spring frost did. Strang notes that damage varied by crop, cultivar and location.

Generally, peaches vary from complete loss to full crops. Early blooming apples, such as Red Delicious, were severely thinned. Strawberries were injured slightly. A lot of early broccoli and cauliflower was lost.

82nd Birthday



Mrs. Laura Gibson, of Price, observed her 82nd birthday, May 18. She was presented gifts and two birthday cakes, one from her daughters and another from Mr. and Mrs. Langley, members of her church. Family members present were Mr. and Mrs. Lee Truman and daughter, Cheryl Ann, of Lexington; Mr. and Mrs. Winfred Rice, Mr. and Mrs. Zane Rice, and daughter Donetta, all of Mousie; Mr. and Mrs. Ollie J. King and daughter, Robin, Mrs. Velma Bentley, Mr. and Mrs. Mith Blair and daughter, Shana, all of Topmost; Mrs. Pat Duff, Sandy, Shelia and Todd, of Hueysville, and Bill Gibson, Jr., of Price.

FmHA Loans Available For Home Improvement

Home improvement loans through FmHA can be made to low income families who may not need or cannot afford a new house but need some work done on their present house.

Loans may be made for \$7,500 or less, at a 1% interest rate. The maximum repayment period is 15 years.

To be eligible for such a home improvement loan, the families income must be less than \$6,000 annually, and be owner-occupant of a dwelling in need of repairs to make it safe and sanitary, or to remove health hazards.

Those who would like to apply for a home improvement loan should come to the Farmers Home Administration office in Prestonsburg on any Monday from 8:00 a.m. to 4:30 p.m. Applications may also be placed at the ASCS office at Pikeville on the second and fourth Fridays of each month from 10:00 a.m. to noon. Any questions may be answered by calling our Prestonsburg office at 886-9545.

Big Advertising Results Without the High Price Tag

Get your newspaper advertising done effectively! and inexpensively! We'll help you do the entire job from theme to copy to artwork...for the cost of the ad space alone!

Interested? Call Ken Peters at 886-8506 and he'll call on you!

The Floyd County Times

Subscription Rates Per Year

In Floyd County, \$8.00
Elsewhere in Kentucky, \$10
Outside Kentucky, \$12.50

Please note expiration date opposite your name on wrapper or on your copy of **The Times**. Because of increased mailing costs, notices of subscription expiration are no longer mailed to subscribers.

Subscriptions may be mailed to:
The Floyd County Times
 Box 391
 Prestonsburg, Ky. 41653

HOMEOWNERS INSURANCE

*** NOW IS THE TIME TO CHECK AND SEE IF YOU ARE PAYING TOO MUCH.**

*** DO YOU QUALIFY FOR LOWER HOMEOWNERS INSURANCE RATES?**

*** YOU COULD POSSIBLY SAVE \$50 TO \$100 OR MORE IF YOU MEET CERTAIN UNDERWRITING REQUIREMENTS. NOT EVERYONE WILL QUALIFY. HOWEVER, THOSE THAT DO COULD HAVE SUBSTANTIAL SAVINGS.**

*** STOP BY AND SEE US SO WE MAY DISCUSS YOUR INSURANCE.**

YOUR Independent Insurance AGENT SERVES YOU FIRST

THE MORE-THAN-ONE-COMPANY INSURANCE AGENT.

HALL-CLARK INSURANCE AGENCY (INC.)
 PHONE 886-2318 14 SO. LAKE DRIVE PRESTONSBURG

Carnival

ON NEW RT. 80—WEST OF MARTIN

AT THE JUNCTION OF STEPHENS BRANCH RD.

★ MIDWAY OPENS WEDNESDAY, MAY 18.
 ★ ENTERTAINMENT DAILY THRU SUNDAY, MAY 29.
 ★ OPEN SUNDAY AFTER CHURCH—1 P.M.

FAMILY FUN FOR ALL!

SAVE!

RIDE ALL RIDES
 AN UNLIMITED NO. OF TIMES!...

ONE PRICE—\$5 PER PERSON

★ THURS., 5 TO 9 P.M.
 ★ SPECIAL MATINEE SAT., 1 TO 4 P.M.

SPONSORED BY
 THE KENTUCKY SHERIFF'S ASSOCIATION

5-18-2L

An Add-On Electric Heat Pump can really make a difference here.

What an Add-On Electric Heat Pump saves out of your energy bills goes right into your pocket.

An Add-On Heat Pump pulls heat from outside air and works with your existing furnace, no matter what fuel it uses. So you heat your home more efficiently all winter long.

Your Add-On Heat Pump is also a central air conditioner, which pulls heat from indoor air, cooling and dehumidifying your home all summer.

And you'll be pleased to know that in most cases an Add-On Heat Pump uses the existing ductwork of your furnace. You don't have to make any major structural changes to your furnace or your home, which helps keep installation costs down.

To learn more about how an Add-On Electric Heat Pump can make a difference, send us this coupon. Our free booklet explains why an Add-On Heat Pump may be the best way for you to save on your energy bills.

CLIP AND MAIL

Please send me further information about the Add-On Electric Heat Pump.

Please check your principal heating fuel: Oil LP Gas Natural Gas Electricity

Name _____

Address _____

City _____ State _____ Zip _____

Telephone _____ Account Number _____

Mail coupon to: Marketing/Customer Services Dept. • Kentucky Power Company
 P.O. Box 1428 • Ashland, Kentucky 41101

We give it our best.
KENTUCKY POWER COMPANY

WE RESERVE THE RIGHT TO LIMIT QUANTITIES & CORRECT PRINTING ERRORS. FEDERAL FOOD STAMP CUSTOMERS WELCOME.

Martin's
BEST.WAY
McDowell
FOOD STORES
PRICES GOOD THRU SUNDAY, MAY 29, 1983.

Memorial Day Specials
Check This Week's Ad For
Barbecue & Picnic Favorites!

FLAVOR-PERFECT MEATS



U.S.D.A. CHOICE
SIRLOIN-TIP STEAK
\$2.49 LB.

HOT OR MILD PURNELL'S
OLD FOLKS
Sausage 2-Lb. Roll **\$2.99**

FRESH
Ground Beef LB. **\$1.29**

FISCHER'S 12-OZ.
Wieners **99¢**

U.S.D.A. CHOICE
T-Bone Steak LB. **\$3.29**



HOLLY FARM'S
U.S. INSPECTED
WHOLE FRYERS
45¢ LB.

U.S. INSPECTED
Fryer Breast
\$1.29 LB.

FIELD'S CHESTNUT BY-THE-PIECE
Chunk Bologna LB. **89¢**

FISCHER'S
Festival Ham LARGE ONLY LB. **\$1.89**

FISCHER'S 16 OZ.
Sliced Bacon **\$1.89**

GARDEN FRESH PRODUCE



FRESH RIPE
Tomatoes
69¢ LB.

GREEN
Cabbage
19¢ LB.

MILD FLAVORED
Yellow Onions 3 LB. BAG **89¢**

FRESH
Cantaloupes EA. **99¢**
EX. FANCY WASH. ST. RED DELICIOUS
3 Lb. Bag Apples **\$1.29**



HYDE PARK
BBQ Sauce
59¢ 18 OZ. BTL.

•REG.
•HICKORY
•HOT

SHOWBOAT 15 OZ.
Pork & Beans
3 / 89¢

HYDE PARK 12 CT. HAMB. OR
Hot Dog Buns
2 / \$1 10 CT. PKGS.



KINGSFORD
Charcoal
\$2.29 10 LB. BAG

SAVE ON ALL YOUR COOKOUT & PICNIC NEEDS!

PLOCHMAN'S 10 OZ. SQUEEZE BARREL
Mustard **49¢**

HYDE PARK 7 1/2 OZ.
Potato Chips **69¢**

HYDE PARK 10 OZ.
Hot Dog Sauce **2 / 79¢**

ALL SALE PRICES IN EFFECT 5/25-29, WHILE QUANTITIES LAST. TUESDAY IS DOUBLE STAMP DAY!

ASSORTED SWEETENED
10 Qt. Kool-Aid **\$2.79**

VLASIC 32 OZ. HAMBURGER
Dill Chips **99¢**

MERIT 100 CT.
Paper Plates **79¢**

PLAY OUR VALUE BUCKS GAME TO PURCHASE HAMILTON BEACH APPLIANCES. GAME ENDS JUNE 11, 1983.



DELTA JUMBO ROLL
Paper Towels
2 / \$1

HYDE PARK CRINKLE CUT
French Fries LB. BAG **2 / 99¢**

CHAPALA 10 OZ.
Straw-Berries **59¢**

KRAFT 9 OZ.
LaCreme Topping **89¢**

KRAFT STACK PAK 16 OZ.
American Cheese **\$2.29**

SEALTEST 8 OZ.
Sour Cream **59¢**

LIGHT N' LIVELY 12 OZ.
Cottage Cheese **89¢**



NESTEA
Instant Tea
\$2.19 3 OZ. JAR



ARMOUR STAR
Treet
\$1.19 12 OZ. CAN

POST 10 OZ.
Strawberry Honeycomb Cereal
\$1.59



HYDE PARK 16 OZ.
Margarine
3 / \$1

ARMOUR POTTED MEAT **4 FOR \$1.09**

HYDE PARK 16 OZ. (HALVES)
Pears or Peaches **59¢**

10-W-40 VALVOLINE
Motor Oil QT. **\$1.09**

3-LB. CAN MAXWELL HOUSE
Coffee **\$6.79**

SUNSHINE 10 OZ.
Cheez-Its **89¢**

LAUNDRY DETERGENT
84 Oz. Tide **\$3.79**

TWIN PACK
Gordon Chips **89¢**

8-PACK 16-OZ. RETURNABLES
Pepsi, Diet Pepsi, Pepsi Free,
Sugar Free Pepsi Free,
Mountain Dew **\$1.49**

Tiny Miss Floyd Co.



—Photo by Steve Porter, Kelly Lee Bates, six-year-old daughter of Bud and Dona Bates, of Bevinville, was crowned Tiny Miss Floyd County, Saturday night, May 7, at the Betsy Layne Fieldhouse in the pageant sponsored annually by the Allen Woman's Club.

A recent kindergarten graduate of Janet Hughes class at the W.D. Osborne School at Bypro, she is the granddaughter of Dixie Bates, of Bevinville, and Clyde Shumate, of Flatwoods.

Fisheries Symposium Planned

A group of fisheries specialists from throughout the Southeast will hold a symposium in Lexington June 13-16 that could determine how many fish you'll catch ten years from now.

Titled "Reservoir Fisheries Management: Strategies for the 80's," this symposium will focus on the problems facing our man-made lakes and steps biologists can take to maintain or improve fishing opportunities on these bodies of water.

The meeting is sponsored by the Reservoir Committee, Southern Division, of the American Fisheries Society and the U.S. Fish and Wildlife Service, with the Kentucky Department of Fish and Wildlife Resources serving as host.

Reservoirs have changed just about everything about fishing, from the species we catch to the boats and tackle we use. They represent without a doubt our most important inland fishing waters.

But the future of reservoir angling is not bright. Very few new lakes are being built, so the existing ones will have to accommodate an ever-increasing number of fishermen. This constantly increasing pressure, combined with the fact that reservoirs generally suffer declines in sport and pan fish productivity as they age, will necessitate more research and management in the near future to maintain any kind of quality fishing.

So while the technical papers presented at this symposium (papers with titles such as "Interactions between Introduced Pelagic Fishes and Endemic Littoral Residents") won't mean much to the average angler, their implications will have an impact on your fishing throughout the 1980s—and beyond.

What the organizers hope will come out of this meeting is a review of past management techniques, a re-assessment of present knowledge and a unified sense of direction for future research and management. Another important feature of the symposium will be an attempt to open and improve lines of communications between fisheries managers and the users of reservoirs—

organized fishing groups, tackle and boat manufacturers and conservation groups.

The symposium will attract some known people to Lexington, including Robert Jantzen, the director of the U.S. Fish and Wildlife Service, Dick Kotis, president of the Arbogast Bait Company, and Grits Gresham, a nationally-published outdoor writer.

AN EQUINE MYSTERY

The origin of the Arabian horse remains a zoological mystery. Experts can't agree on its origins. Some historians argue that its ancestry traces to the wild horses in northern Syria, southern Turkey or the southwestern area of Arabia. It is known that by 1500 B.C., people of the East had developed mastery over the hot blooded horses that were the forerunners of the breed that has come to known as Arabian.

COMPLETE ROUND TRIP CHARTERS

Offers complete round trip charters in the U.S. and Canada. We offer a 10% discount to all schools, churches, and senior citizens groups on all trips to King's Island, Nashville and Cedar Point. If you are planning on a trip for your school, club, or organization let SAFEWAY BUS LINES, INC. take care of the traveling for you. Call or stop by our office.



SAFEWAY BUSLINES, INC.
CHARTERS AND TOURS
1419 Eighth Avenue
Huntington, W. Va. 25702
304-522-9520

Reorganization Ordered For Two State Agencies

Gov. John Y. Brown, Jr. has signed an executive order reorganizing two divisions of the state Department for Surface Mining Reclamation and enforcement of the Natural Resources and Environmental Protection Cabinet.

Deputy Secretary Kenny Imes said, "The reorganization, which became effective on May 16, is designed to provide more efficient and economical government services to the public and the coal industry."

Under the reorganization plan, the Division of Reclamation Services will be merged with the Division of Permits into one division to be known as the Division of Permits.

The new division will be made up of six branches—Technical Services, Management Support, Permit Review, Mining Data-522 Petition Review and the Small Operators Assistance Branch.

All funds and personnel, records and equipment will be transferred from Reclamation Services to the new Permits Division.

Functions of the former division will be continued under the Division of Permits.

The Surface Mining Department is now composed of the Division of Field Services and the Division of Permits.

Betsy Layne Students In Nat'l Honor Group

Russell M. Frazier, principal, announced today that 12 students from Betsy Layne High School have been accepted for membership in the Society of Distinguished American High School Students. Founded in 1968, the Society has honored some of the most outstanding high school students in the nation.

To qualify for Society membership, a nominee must excel in academics, extracurricular, or civic activities and be nominated by a local sponsor. Once accepted for this select honor, members become eligible to compete for college scholarships through The Society's National Awards Program. This year 118 colleges and universities have earmarked scholarship funds for Society members.

Students from Betsy Layne High School awarded membership are Craig Davis, Mary Hall, Angela Tackett, Angela Stevens, Glenna Hamilton, Rosetta Hamilton, Connie Hall, Pauletta Lafferty, June Mitchell, Karen Akers, Carolyn Hamilton, and Lisa Lynch.

To preserve the honor, these members' names and their biographical accomplishments will be listed in the Society's 1983 Membership Registry.

To Observe 50th Anniversary, June 5

Elder Bert E. and Margaret Hall, of Topmost, will observe their 50th wedding anniversary at their home at noon, Sunday, June 5. Friends and relatives are invited to join them.

Mr. and Mrs. Hall will have been married 50 years on June 1.

It Stands Out



The Anytime Banker!!!

All These Locations and More To Come!

American Nat. Bank, Bowling Green
Bank of Ashland
Bank of Marshall County, Benton
Berea National Bank, Berea, MSI
Citizens Bank, Dry Ridge
Citizens Bank, Elizabethtown, MSI
Citizens Bank, Jackson
Citizens Bank, Pikeville
Citizens National Bank, Danville
Citizens National Bank, Paintsville
Citizens State Bank, Owensboro
Clark County Bank, Winchester
Farmers & Traders Bank, Shelbyville
Farmers Bank, Nicholasville
Farmers State Bank, Sturgis, MSI

First and Peoples, Russell
Frist Bank of Charlestown,
Charlestown, In., MSI
First National Bank of London
First National Bank, Paintsville, MSI
First Security, Lexington
First State Bank, Pineville
Hancock Bank & Trust Company
Leitchfield Deposit Bank
Liberty National Bank, Louisville, MSI
Lincoln National Bank, Hodgenville, MSI
Madison National Bank, Richmond
Marion National Bank, Lebanon
*Monticello Banking Company
New Farmers Bank, Glasgow
Peoples Bank of Shelbyville, MSI

Peoples Deposit Bank, Paris
Pikeville National Bank
Republic Bank, Louisville, MSI
Scott County State Bank,
Scottsburg, Indiana, MSI
Simpson County Bank, Franklin, MSI
Southern Deposit Bank, Russellville
Stock Yards Bank, Louisville, MSI
The Citizens National Bank, Russellville
The First Bank, Princeton
The Winchester Bank
*Third National Bank, Ashland
Union Bank & Trust, Morganfield
United American Bank, Somerset
Wilson & Muir, Bardstown, MSI

"Just Think What We Can Do Together!"

First Commonwealth Bank



Member FDIC

Martin • Betsy Layne • Two Locations In Prestonsburg

SATELLITE TELEVISION AT DOWN TO EARTH PRICES

AS LOW AS \$1995⁰⁰

COMPLETELY INSTALLED

Bank Financing Available FOR QUALIFIED APPLICANTS



SPORTS
MOVIES
WEATHER
RELIGIOUS

TELEVISION
24 Hrs.
Per Day



6' GILLASPIE ANTENNA ON POLAR MOUNT

No More Programs Missed Due To Weather

Custom Antenna 285-3984
Martin, Kentucky

LEFT BEAVER
ACROSS THE CREEK FROM GARTH VOC. SCHOOL

IGA
SALAD DRESSING
32-OZ.
79¢
RED HOT SPECIALS

GRADE "A"
MEDIUM EGGS
DOZEN
59¢
RED HOT SPECIALS

3-OZ. ARMOUR'S
POTTED MEAT
3/79¢
5-OZ. ARMOUR'S
VIENNA SAUSAGE
2/89¢



PRICES EFFECTIVE THRU MAY 29, 1983
NOT RESPONSIBLE FOR PRINTER'S ERRORS.

IGA
POTATO CHIPS
8-OZ.
69¢
RED HOT SPECIALS

Single Roll
Scott Towels
69¢

5-OZ. LEA and PERRINS
STEAK SAUCE ... **99¢**

Wilson Corn King
Boneless
HAMS
WHOLE **\$1.38** Lb.
HALVES **\$1.49** Lb.



DELI
We Have The Finest In...
* Birthday Cakes
* Hot Dinners
* Donuts
* Fresh Baked Bread

10½-OZ.
Plochman Mustard **2/79¢**

10-OZ. SUNSHINE
CHEEZ-ITS ... **99¢**

10-OZ. KRAFT
JET PUFF MARSHMALLOWS **49¢**

16-OZ. KRAFT
Cucumber Dressing
Low Calorie
\$1.19

OPEN PIT REG.
BARBECUE SAUCE ... **79¢**

Eckrich
WIENERS **\$1.69** Lb.
CHEESE, BEEF, OR REG.

42-OZ.
PUREX DETERGENT ... **\$1.09**

10-OZ. Paramount **3 For \$1.09**
Hot Dog Chili

CANDY
3 MUSKETEERS, SNICKERS
MARS, MILKY WAY
\$1.39
6-Pk.

5-7 Lb. Avg.
FRESH HENS ... **69¢** Lb.

32-OZ.
CRISCO OIL ... **\$1.59**

32-OZ. PARAMOUNT
Hamburger Dill or Kosher Dill ... **99¢**

8-OZ. BIRDSEYE
Cool Whip **89¢**

1-LB. KRAFT
MIRACLE MARGARINE ... **59¢**
6-Stick

1-Lb. Bag Wilson
CORN KING BACON ... **\$1.39**

FRESH CRISP
Head Lettuce ... **99¢** ea.
Green Beans ... **69¢** lb.
Cantaloupes ... **\$1.29** ea.
Yellow Corn 5 ears **\$1.00**
2-LB. BAG
White Onions ... **69¢**



5-OZ. PKG. ECKRICH
COOKED HAM ... **\$1.79**

U.S.D.A. Choice
Rib Eye Steak
\$3.99 Lb.



U.S.D.A. Choice
RIBEYES
Whole Sliced FREE
\$3.49 Lb.

FRESH
CHICKEN LIVERS ... **49¢** Lb.

30-GAL. 20-CT.
TRASH CAN LINERS
\$1.79

32-OZ.
CLAUSSEN PICKLES
Whole or Halves
\$1.59

1-Lb. Can
IGA
HAM PATTIES
\$1.99

64-OZ.
LIQUID WISK ... **\$3.39**

140-CT.
SCOTT NAPKINS ... **79¢**

64-OZ. REFILL
FORMULA 409 ... **\$2.09**

IGA
CATSUP
32-OZ. **89¢**



4¾-OZ. CARESS
Bath Bar Soap
59¢

TREET LUNCHMEAT
12-OZ. **\$1.19**



15½-OZ. VETS
DOG FOOD
REG. OR BEEF ... **3/89¢**

25-Ft. STANDARD
REYNOLDS WRAP ... **2/99¢**

32-OZ.
KRAFT MAYONNAISE ... **\$1.29**



22-OZ.
Ivory Liquid
\$1.29

★ **BUY A BARBECUE GRILL**
At Regular Price
\$9.99
and we will fill it with a
FREE COOK OUT!
Items you will receive...
8-Oz. IGA Potato Chips
9-Oz. Jar IGA Mustard
14-Oz. Bottle IGA Catsup
8-Ct. IGA Hot Dog Buns
12-Oz. Pkg. IGA Wieners
100-Ct. Dixie Plates
ABSOLUTELY FREE



VELOCITY MARKET



PRICES IN EFFECT WEDNESDAY MAY 25 THRU SUNDAY MAY 29

4 LOCATIONS!
 • PIKEVILLE • ZEBULON
 BETSY LAYNE • ELKHORN CITY
OPEN 7 DAYS A WEEK
8 A.M. TO 11 P.M.

WE GLADLY ACCEPT U.S.D.A. FOOD STAMPS
 WE RESERVE THE RIGHT TO LIMIT QUANTITIES.
 WE ARE NOT RESPONSIBLE FOR PRINTER'S ERRORS.

LEAN GROUND BEEF
99¢ Lb.
 BETSY LAYNE STORE ONLY



LAY'S POTATO CHIPS 8-Oz. Bag **99¢**

PEPSI, DIET PEPSI, MT. DEW, PEPSI FREE
\$1.49 Plus Deposit
 8-Pk. Carton
 BETSY LAYNE STORE ONLY

40-OZ. JAR JFG PEANUT BUTTER
\$2.59

32-OZ. JFG MAYONNAISE
99¢

WHITE CLOUD BATH TISSUE
 4-ROLL PKG. **89¢**
 BETSY LAYNE STORE ONLY

TROPICANA ORANGE JUICE
\$1.29 1/2-Gal. Btl.



PKG. OF 2 BATH SIZE ZEST SOAP
89¢

40-CT. BOX BOUNCE
\$1.99

Velocity Market Extra-Large EGGS
69¢ Doz.

Fischer's Reg. Hot Dogs 12-Oz. Pkg. **99¢**
 Boneless Chuck Roast **\$1.59** Lb.
 Armour Bacon 2-Lb. Pkg. **\$3.09**
 Valleydale Big Buddy Franks 1-Lb. Pkg. **69¢**
 Armour Vacuum Packed Chunk Bologna **\$1.19** Lb.
 Loin End Pork Roast **\$1.29** Lb.
 REG. OR BEEF Fischer's Bologna 1-Lb. Pkg. **\$1.49**
 Oscar Mayer Bologna 12-Oz. Pkg. **\$1.59**
 Armour Vacuum-Packed Salt Bacon **\$1.29** Lb.
 Swift Canned Ham 3-Lb. **\$4.99**

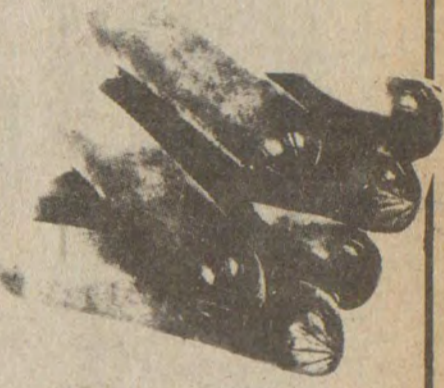

BONELESS RIB-EYE STEAK
\$3.99 Lb.

Dixieland Ice Cream 1/2 Gal. **\$1.19**
 Flav-O-Rich or Borden's Buttermilk **89¢** 1/2-Gal.
 Giant Size Cheer Laundry Detergent **\$1.99**
 Dawn Dish Liquid 22-Oz. Btl. **\$1.09**
 Tempra Drops 1/2-Oz. Btl. **\$1.99**
 Heinz Catsup 32-Oz. Btl. **\$1.29**
 Heinz 57 Steak Sauce 10-Oz. Btl. **\$1.59**
 Velocity Market Bread **2/99¢**

16-Oz. Btl. Heinz BBQ Sauce **79¢**
 Nabisco Oreos 19-Oz. Pkg. **\$1.59**
 10-Ct. Pillsbury Hungry Jack Biscuits **2/89¢**
 Kraft Grape Jelly 3-Lb. Jar **\$1.49**
 Morton Frozen Buffet Suppers 2-Lb. Box **\$1.49**
 Log Cabin Self-Rising Meal 5-Lb. Bag **69¢**
 Perfection Self-Rising Flour 5-Lb. Bag **79¢**
 Lady K Hot Dog or Hamburger Buns **2/99¢**

Ida Red Apples 3-Lb. Bag **79¢**
 Bunch Broccoli **79¢**

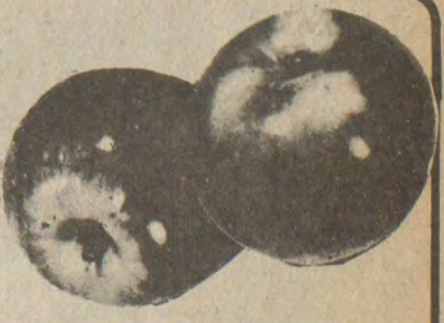

VELOCITY MARKET

CHECK OUR STORE MARQUEE FOR DAILY FOOD SPECIALS!

Pikeville - Zebulon - Betsy Layne • Open 7 Days A Week • 8 A.M. To 11 P.M.

Title Role in "Annie"

Pilot Program Proposes Educational Improvement

By Sharon M. Reynolds
(In The Lexington Herald-Leader)

With more instructional leadership from principals and improved teaching techniques, 10 selected school districts in Kentucky may be able to improve the quality of their schools.

These are the major conclusions of State Department of Education officials, who recently completed the first phase of a new state pilot program. The voluntary project is aimed at boosting academic achievement in districts where students' test scores in basic skills have consistently been below the national average.

Included in the project are the counties of Jackson, Lawrence, Letcher, Magoffin, Martin, M... and Whitley, along with the independent school districts of Covington, Richmond and Providence.

Plans for improving education in these school systems will now be implemented with up to \$20,000 for each district from the state.

Ten teams of specialists from the state education department spent several weeks in each district, sitting in on classes and talking to teachers, administrators, students and parents.

"Each district had its own distinct personality," said Angela Wilkins, a member of the team that evaluated Jackson county and the Richmond schools.

But state officials were able to find some common factors shared by most of the 10:

—Principals in many districts were not the instructional leaders of the school. Research shows that the most academically effective schools have principals who take this role, Ms. Wilkins said.

"An administrator's job has become so complex," she said. "They're expected to manage transportation, the cafeteria, the grounds. But they have to know what is being taught."

—Teachers tended to stick too closely to textbooks, without regard to the level or ability of students. And in some districts, there were not enough textbooks to go around.

—Daily instructional time in most schools was less than six hours, with numerous interruptions for visitors, announcements or assemblies.

—Generally, there was an absence of policies stressing regular class attendance.

—Homework often was not returned to students.

—There were few rewards for academic achievement; many schools did not have honor roles or academic competitions.

—Several districts had no written, formalized system of teacher evaluation. And with the exception of a "teacher of the year" award, good teachers in most districts were not singled out for rewards.

Don Burchett, who spent several weeks as the team leader in Letcher and Martin counties, said people there were a little apprehensive about being in the program.

"They got the feeling that they were the 10 lowest school systems in the state. I doubt this is true. I'm sure others could benefit from similar observations. We found a lot of excellent teaching, and we found some poor teaching."

Test scores weren't the only factor used in selecting the schools. The socioeconomic conditions of the area, local tax support, teacher-pupil ratio, money spent per pupil and the educational level of the faculty were also considered.

Adult Students Earn Diplomas

Thirteen of the 30 who enrolled for the 1982-'83 adult basic education class conducted by the Mountain Comprehensive Care Center have earned their GED, the equivalent of a high school diploma, and five of them have enrolled in higher institutions. Among the graduates are Betty Boyd, Wilma Hamilton, Willard Moore, Rhoda Moore, Helen Reynolds, Janice Gayheart, Robin Hall, Janice Hall, Freida Meade, Marlene Kidd, Zina Kidd, Barbara S. Kidd, and Dwayne L. Hall.

The program is supported by state funds.

ROTC Award Winner



Eric C. Conn, Stanville senior, received a ROTC Distinguished Service Certificate at the recent Morehead State University ROTC awards ceremony.

INTERDENOMINATIONAL CRUSADE FOR CHRIST

An interdenominational Crusade for Christ will be held at the D.W. Howard Fieldhouse at Betsy Layne, June 12 through June 19. There will be a different evangelist each night with more than 25 ministers participating, and there will be special singing at each service which will begin at 7 p.m.

ABSOLUTE AUCTION

FREE 50 SILVER DOLLARS

FREE 50 SILVER DOLLARS



Saturday, June 4, 1983
10:00 A.M.

Home and 40 Residence Lots High and Dry on Hill Tract

Property owned by Mr. & Mrs. Ballard Crum, located on Arkansas Creek just off Rt. 550 (old Ky. 80) near Martin, Ky. in Floyd County. Home consists of 6 rooms and bath, plus one large attic room. Two bedrooms, living room, dining room, utility, kitchen built-in. Interior paneled walls, wall-to-wall carpet. Bedrooms have hardwood floor, ceiling tile throughout. One chimney. Gas force air furnace, cheap rate, also cook with gas. Exterior aluminum siding with shingle roof. Block underpinned. Front porch and concrete walk from road to porch. Beautiful landscape yard with hedges and shade trees and flower beds. Home owned water and sewage system. Doug well with good water. Stock barn and other out-buildings. This property is in a good neighborhood.

If you are interested in a nice home or good building lots, Be there Bid and Buy this is an Absolute Auction Sale.

Reason for selling, they own and operate the Village Chevrolet on Rt. 80 at Garrett, Ky. and live nearby.

Terms are to be announced on the Day of the Sale

Hindman Land Auction Co.

SELLING AGENT, HINDMAN, KENTUCKY

Col. Ivan Childers, Real Estate Broker & Auctioneer
Office located upstairs - Hindman Funeral Home Bldg.
Main Street, Hindman, Ky.
Office Phone - 606/785-4938
Home - 785-5652

Col. Phillip Childers, Salesman & Auctioneer
Home Phone - 606/785-5156

Col. Basil (Back) Stratton
Auctioneer
Phone - 606/437-4387
Fayetteville, Ky.

If You Have Real Estate To Sell, Contact Us - We Are Licensed And Bonded Real Estate Brokers.

"We Got Annie" may well become much more popular in Floyd county this summer because we do have Annie, for Sabrina West, 10-year-old from Harold will be playing the title role of the Jenny Wiley Summer Music Theatre's presentation of "Annie." This will be the first theater to present the popular musical in a resident production off-Broadway.

Miss West, daughter of Patty and Danny West, of Harold, played the role of Winthrop in Jenny Wiley Summer Music Theatre's production of "Music Man" last summer.

Miss West, who in addition to tap dancing, plays the piano, saxophone, fiddle, and sings, says, "It is my dream come true!"

Reservations for "Annie" may be made by calling 886-9274.

CELEBRATE BIRTHDAYS

Jennifer Woods and her brother, Jason, and their cousin Charlie Adkins, will all celebrate their birthdays, May 24. Jennifer and Jason will observe their birthdays at the home of their parents, Timmy and Norma Woods, at Cliffside, and will later join their cousin at the home of his grandparents, Billy and Emma Jean Marsillett, on Spurlock.

Subscription Rates Per Year

In Floyd County, \$8.00
Elsewhere in Kentucky, \$10
Outside Kentucky, \$12.50

Please note expiration date opposite your name on wrapper or on your copy of The Times. Because of increased mailing costs, notices of subscription expiration are no longer mailed to subscribers.

Subscriptions may be mailed to:
The Floyd County Times
Box 391
Prestonsburg, Ky. 41653

THE CAMPBELL 1000
MAY MARATHON
SALE
LAST WEEKEND! Open til midnite
Thurs.-Fri.-Sat.

TREMENDOUS SAVINGS ON NEW 83's

HONDAS FROM \$6395

IZUSUS FROM \$5895

T BIRDS & COUGARS START AT \$9995

ESCORTS & LYNX START AT \$6395

PICKUPS, VANS & BRONCOS START AT \$6195

9.9% APR FINANCING on selected models ENDS MAY 31.



NO PAYMENT TIL JULY WITH APPROVED CREDIT



ALL LOCATIONS OPEN TIL 10 PM MON.-FRI.

Benchmark Realty Inc.



RON LAWSON, Broker
Phone 886-9100 • Pikeville 432-0194

SPECIALS



Have a big family? Need plenty of room? Want an in-town location? If you need all of these, then this is the place for you. Plenty of living area, all the bedrooms you would need, a great family room with kitchenette and an added bonus—a heated above-ground pool! Owner ready to wheel and deal.



Nice comfortable brick home, well taken care of. Very comfortable with three bedrooms, two baths, spacious kitchen-dining area. Large back yard! Owners have moved and want to see a good family enjoy this home like they did. Don't miss this opportunity! Call today.

CAMPBELL IVEL

FORD • LINCOLN • MERCURY • HONDA • ISUZU

IVEL/PRESTONSBURG U.S. HWY 460 & 23 PHONE 478-9486 • 285-9811
HAZARD • 800 SOUTH MAIN • PHONE 436-5725 • 6 • 7 • 8 • 9





Other Campbell locations in Bristol, Tenn. and Abingdon, Va.

FILL 'ER UP FOR LESS



AT THESE SEVEN COMBINED FOOD MARKETS

PRICES EFFECTIVE MAY 25 THRU MAY 29—WE RESERVE THE RIGHT TO LIMIT QUANTITIES.

-  12-OZ. **ARMOUR TREET** **\$1.09**
-  5-OZ. **ARMOUR VIENNA SAUSAGE** **2/89¢**
-  15-OZ. **ARMOUR CHILI WITH BEANS** **69¢**
- GAL.-SIZE CLOROX** **89¢**
- 3-LBS. MAXWELL HOUSE COFFEE** **\$6.29**
- 28-OZ. JFG PEANUT BUTTER** **\$1.79**
- 24-OZ. CASTLEBERRY BEEF STEW** **99¢**
-  42-OZ. **FIRST PRIZE SHORTENING** **\$1.19**
- 5-LBS. MARTHA WHITE MEAL** **99¢**
- 22-OZ. LUX DISH LIQUID** **99¢**

- 8-OZ. WISHBONE THOUSAND ISLAND DRESSING** **69¢**
- 8-OZ. WISHBONE ITALIAN DRESSING** **69¢**
- GALA PAPER TOWELS** **69¢** ROLL
- 8-ROLL PKG. PAGE BATH TISSUE** **\$1.29**
- 12" x 25' REYNOLDS WRAP** **49¢**
- 5-LBS. FRENCH FRIES** **\$1.29**
- 8-OZ. COOL WHIP** **79¢**
- 2-LBS. MORTON FRIED CHICKEN** **\$2.59**
- 12-OZ. FISCHER'S WIENERS** **99¢**
- 12-PAK CLUSTER HAMBURGER OR HOT DOG BUNS** **79¢**

STOCK UP NOW

- 4-OZ. IVY DRY LOTION** **\$1.29**
- 75 WATT WESTINGHOUSE SOFT WHITE LIGHT BULBS** **59¢**
- 12-OZ. MAALOX LIQUID** **\$2.39**
- ASCRPTION A/D** **\$3.09** 100-Ct. Tablets



MONEY SAVERS

-  3½-OZ. **ARMOUR POTTED MEAT** **4/99¢**
- 25-LBS. SILVER MIST FLOUR** **\$4.19**
- 5-LBS. SUGAR** **\$1.49**
-  **4-LBS. PINTO BEANS** **99¢**
- WHOLE OR HALF FISCHER'S BONELESS HAM** **\$1.69** Lb. SLICED **\$1.99** Lb.
- 14-OZ. STOKELY CATSUP** **2/79¢**
-  **TIDE LAUNDRY DETERGENT** **\$2.09** 49-OZ. BOX

B&F MARKET
(No. 2) GRETHEL, KY.
OPEN 9 TO 7

H&H MARKET
STANVILLE, KY.
MON. THRU SAT. 8 TO 8

HALL'S BYPRO MARKET
BYPRO, KY.
MON. THRU SAT. 9 TO 7; SUN. 12 TO 5

LITTLE BEAR MARKET
ALLEN, KY.
MON. THRU SAT. 8 TO 8; SUN. 10 TO 6

MINI-MAC MARKET
MINNIE, KY.
MON. THRU SAT. 8 TO 7; SUN. 10 TO 6

TRIANGLE MARKET
MARTIN, KY.
MON. THRU SAT. 7 TO 7; FRI. 7 TO 8; SUN. 9 TO 7

WAYSIDE MARKET
GARRETT, KY.
MON. THRU SAT. 8 TO 7; SUN. 10 TO 6

Babe Ruth News

Last Week's Results
WEDNESDAY—McDowell No. 1 6, Garrett 5, winning pitcher, not available; P-burg A 43, McDowell No. 2 9, winning pitcher, Hitchcock.

FRIDAY—P-burg Indians 14, Martin 5, winning pitcher, Goble; Royals 10, Maytown 0, winning pitcher not available.

League Standings—P-burg Indians 5-0, Betsy Layne 4-0, P-burg A 3-2, Martin 3-2, Garrett 3-2, Allen 1-1, Prater 2-3, McDowell No. 1 2-4, Betsy Layne Royals 1-5, McDowell No. 2 0-2, Maytown 0-3.

Next Week's Schedule
Thursday, May 26 (Allen field): P-burg A vs. P-burg Indians, 5 p.m.; Maytown vs. Betsy Layne Royals, 7:30 p.m.

Friday, Tournament (Allen field): Allen vs. P-burg A, 5 p.m.; Maytown vs. Prater, 7:30 p.m.

Saturday (Allen field): Garrett vs. P-burg Indians, 9 a.m.; Betsy Layne vs. Royals, 11:30 a.m.; McDowell No. 1 vs. McDowell No. 2, 2 p.m.; (Tournament will continue Saturday with no play Sunday and will finish on Monday.)

Tuesday (Allen field): Betsy Layne vs. P-burg A, 5 p.m.; Martin vs. Allen, 7:30 p.m.; (Drift field): McDowell No. 2 vs. Maytown, 6 p.m.

Wednesday: Maytown vs. Royals, 5 p.m.; Betsy Layne vs. P-burg Indians, 7:30 p.m.; (Garrett field): Garrett vs. McDowell No. 2, 6 p.m.

Teaching Position Open

Alice Lloyd College will be taking applications for a fulltime teacher for its new Child Development Center to open in August.

Bachelor degrees in either elementary education or early childhood are required, experienced preferred. Salary negotiable with experience and qualifications.

Application deadline, June 1, write Alice Lloyd College Attention: Jim Bergman, or call (606) 368-2101, extension 252 for an application.

Alice Lloyd College makes all decisions regarding recruitment and admission of students and hiring and promotion of staff members without discrimination on grounds of race, color, creed or religion, sex, national origin, age, handicaps, or other factors which cannot be lawfully the basis of an admissions or employment decision.

On All-Star Team



Frank Lykins, a senior at Northwest High School in Cincinnati, Ohio, was one of the local baseball players who made the first team of the Hamilton County Suburban League, American Division All-Star Baseball team. He led his team in triples and had an outstanding season of batting with an average of .524 all season, and came in second in triples in the city.

He is the grandson of Mrs. Sarah Hammonds, of Water Gap, and the son of Hoy and Nadine Hammonds Lykins, of Cincinnati. He will graduate May 26 in the top third of his class and attend the University of Cincinnati in the fall.

MSU Wins OVC Baseball Tournament

It took 17 days of waiting through foul weather and final exams, but Morehead State University finally captured the 1983 Ohio Valley Conference Baseball Tournament title.

The Eagles, who earlier claimed the OVC Northern Division title, captured their first conference championship since 1977 and earned the OVC's automatic berth in the NCAA Regionals the final weekend in May. Sites and pairings for the NCAA tournament have not been decided.

"It meant a lot for us to win this one," said Hamilton of his second OVC championship since returning to his alma mater a coach seven years ago. "All year long I felt good about our team and they developed a strong closeness over the season. Our seniors have done a great job."

Hamilton pointed to the leadership of his four seniors—center fielder Alan Steele, shortstop Frank Spaniol, first baseman/designated hitter Scott Haynes and pitcher Kevin Sturgill—as reasons for the Eagles' success in 1983.

"Our defense won it (OVC tournament) for us," added Hamilton, named the OVC Northern Division Coach of the Year. "Everyone in the tournament hit well and the difference in our team was sharp fielding and turning key double plays."

Despite Morehead State's .948 team field percentage, the Eagles sparked defensively in the tournament. Morehead State turned 11 double plays and committed only two errors in 34 innings.

"Drew (Hall) didn't have the control he's had, but he threw a good game," said Hamilton of his ace lefthander's performance in the championship contest. "Anytime you strike out 10 against Murray State, you've pitched well. They're a good hitting team."

MSU's Allen Field has been described as a hitter's park, and that description held true in the lengthy tournament. In seven games, four teams combined to produce 118 runs and 179 hits. Pitchers were also tagged for 33 home runs and 18 doubles in the tournament, 10 each by host Morehead State.

Morehead State has won 13 of its last 17 games in improving to 26-15-1 overall. The Eagles need only two victories to equal the most wins in the school's history. MSU's OVC divisional championship team of 1976 posted a 28-11 record.

"I think we'll go into the NCAA tournament in a good frame of mind," said Hamilton. "We're mature enough to not be awed by everyone else we might play."

Morehead State's last and only appearance in the NCAA Baseball Tournament ended quickly. The Eagles lost to host Miami (Fla.) 6-1 before being eliminated by Mississippi 5-2 in Hamilton's second season as head coach for the Eagles.

Second baseman Steve Heatherly, the OVC Northern Division Player of the Year, leads the squad and conference in hitting with a .414 average. He also leads the squad in home runs (11), doubles (12), runs scored (45), hits (58) and slugging (.750).

Four Morehead State performers earned all-conference honors. Heatherly, catcher Daniel Smith (.359, 11 doubles, 5 home runs), right fielder Norm Brock (.340, 7 home runs, 18 stolen bases) and pitcher Drew Hall (6-0, 3.86 ERA, 66 strike outs in 50 innings) attained All-OVC honors.

Morehead State features 11 batters hitting over .300. The Eagles lead the OVC in hitting with a .340 mark, an identical team batting average as MSU's 1977 NCAA participant team.

Plan Family Reunion

The children of the late Linzie B. and Lola Smedley are planning a family reunion, and invite other descendants and friends of the late Benjamin and Orlena Frazier Baldrige and William and Elizabeth Morris Smedley at the City Recreation Park, Morehead, Ky., July 17. The festivities will start at 8 a.m., with a Sunday morning worship service to be followed by a breakfast as prepared. There will be a pot-luck family picnic at 2 p.m., and a variety of games will be enjoyed.

NOTICE OF INTENTION TO MINE

Pursuant to Application Number 836-8000
(1) In accordance with the provisions of KRS 350.055 notice is hereby given that Triple Elkhorn Mining Company, P.O. Box 140, Ivel, Ky., 41262, has filed an application for a permit for a loader, crusher washer, refuse disposal coal processing facility affecting 48.62 acres located 0.4 miles southeast of Allen in Floyd county.
(2) The proposed facility is approximately 2.5 miles southeast from US 23 junction with KY 80 and located 0.1 miles south of the Levisa Fork. The latitude is 37° 36' 41". The longitude is 82° 42' 49". The surface area is owned by Adams Real Estate Limited Partnership, Cecil Webb, and James Webb.
(3) The proposed facility is located on the Harold U.S.G.S. 7 1/2 minute quadrangle map.
(4) The application has been filed for public inspection at the Department for Surface Mining Reclamation and Enforcement's Prestonsburg Regional Office, 431 South Lake Drive, Prestonsburg, Kentucky 41653. Written comments, objection or requests for a permit conference must be filed with the Director of the Division of Permits, 6th Floor, Capital Plaza Tower, Frankfort, Kentucky 40601.

84 The Great! OUTDOOR PROJECT.. Sale! OPEN WEEKDAYS UNTIL 8:00 P.M. LUMBER & HOME CENTER NOW THRU MEMORIAL DAY, MAY 30 Open Memorial Day: 8:00 a.m. - 4:00 p.m.

TREATED DECK LUMBER
Size 8' 10' 12' 16'
2"x4" 1.99 2.49 3.49 4.99
2"x6" 2.99 3.89 4.99 6.49
2"x8" 6.99 8.99
2"x10" 10.49 13.95
4"x4" 4.19 5.99 6.99
FREE! Deck Plans
Save Up to \$20.00!
12884 each Reg. 148.84
10'x6' Greenbrier OUTDOOR BUILDING
10'x9' Brookside 188.84 each
22984 each
10'x9' Tudor STORAGE BUILDING
1,584.00 each
24'x24' 2 CAR GARAGE PACKAGE
Package Includes: All framing • trim • roofing • 16'x7' garage door • detailed plans • 4'x8' T-111 siding

984 10' section SPLIT RAIL FENCING
1784 8' section STOCKADE
760 bdl. Self Seal Fiberglass ROOFING SHINGLES
784 piece 7/16"x4"x8' T-111 Waferboard EXTERIOR SIDING
1.09 each 2"x3" STUDS
Size 10' 12' 14' 16'
2"x4" 1.94 2.32 2.71 3.09
2"x6" 2.89 3.44 4.04 4.69
2"x8" 4.04 4.84 5.64 6.44
2"x10" 5.30 6.36 7.42 8.48
2"x4" Premium Pre-Cut Studs 1.39 each
1/2"x4"x8' CDX Plywood Sheathing 7.39 piece

HI-LINE For Low Ceilings Save Up To \$50.00!
36" Moss 2984 each
52" Tropical Breeze Deluxe 7484 each
52" Hi Line 9984 each
3884 each 16' Aluminum EXTENSION LADDER
20' - 24' - 32' - 40' also on sale.
999 gallon Reg. 16.99 STAIN & WOOD PRESERVATIVE
1099 gallon Reg. 16.99 BPS Latex HOUSE PAINT
Our finest quality latex finish applies easily with brush or roller on wood or masonry surfaces.

14984 each 6' White Aluminum PATIO AND DECK TURF
5/8" thick insulated safety glass with latch.
199 in. ft. Cocoa Brown
299 in. ft. Surfside Cinnamon
3884 each Heavy Duty Home Owner WHEELBARROW
4 cu. ft. capacity, varnish hardwood handles. Pneumatic tire, self-lubricating bearings.
9984 each Reg. 109.84 #9831 Single Burner GAS GRILL
Stainless steel burner. 5-year limited warranty on grill head casting.
3984 each Reg. 49.84 15 Watt INSECT KILLER
Covers up to 1/2 acre.

DELIVERY AVAILABLE AT REASONABLE RATES.
Not Responsible For Typographical Errors.
84 LUMBER & HOME CENTER
PAINTSVILLE
Rt. 23 South at Hager Hill Exit
(606) 789-8084
Weekdays 7:00 a.m. to 8:00 p.m.
Saturdays 8:00 a.m. to 5:00 p.m.
Sundays 9:00 a.m. to 5:00 p.m.
We Reserve The Right To Limit Quantities.
Prices also good at the following locations:
Williamson, W.V. U.S. 52 and Chatteray Road (304) 235-3884
Cattlettsburg, K.Y. Route 23 at I-64 739-4121

RETURN FROM NEW ORLEANS
Ricky Davis and Sylvia Helen Davis returned recently from a week's vacation spent in New Orleans, La. with their cousins, Mr. and Mrs. G.W. Osborne, and family.

NOTICE OF PUBLIC SALE
Notice is hereby given that the undersigned Eastern Kentucky Mack, A Div. of Worldwide Equipment Inc., a corporation, will sell at public auction to the highest bidder, for cash, on Wednesday, June 8, 1983 at 9:00 a.m. at the Company's offices located at Kentucky Rt. 1428 East Prestonsburg, Ky., (1) Mack Model DM886SX S/N 1M2B156C1C-A002936.
The undersigned reserves the right to bid.
EASTERN KENTUCKY MACK A DIVISION OF WORLDWIDE EQUIPMENT INC.
By Ron Hooker Division Mgr.
5-25-21.

HEY KIDS, It's Time To Learn How To Swim! Come and Learn How to Swim at ARCHER PARK Beginning June 6-17th
MORNING-11:00-12:00 Young Beginners (4,5,6 years old) Beginners 7 and up
EVENING-5:00-6:00 Young Beginners & Beginners
The classes are \$20 for 10 lessons, M-F Beginning June 6-17th
For more information and registration call: Archer Park Office 886-6390 or 886-6066 8:30 a.m.-5:00 p.m., M-F

BIG SANDY TWO-WAY COMMUNICATIONS, Inc.
1/4 Mile North of Highlands Regional Medical Center In Lower Level of New Git-N-Go Mart
• EXPERT SERVICE ON ALL BRANDS OF RADIOS
• AUTHORIZED MOTOROLA SERVICE
Johnny Dutton, Owner
Phone 886-3181 Auxier Rd. Prestonsburg, Ky.
MOTOROLA COMMUNICATIONS SERVICE

It's almost summer... and time to swim at Archer Park!
PURCHASE YOUR SEASONAL POOL PASSES;
• \$45.00 — FAMILY OF FOUR
• \$10.00 — EACH ADDITIONAL PERSON
• \$30.00 — SINGLE PERSON
AVAILABLE AT ARCHER PARK RED CABOOSE.
886-6390

EAST KENTUCKY MARINE, Inc.
U.S. 23, PIKEVILLE, KY. (NEXT TO MAGIC MART)
Your Dealer For
★ Venture ★ Sea Nymph ★ Skeeter Bass Boats
FROM 1/2-H.P. ELECTRIC TO 300-H.P. GAS ENGINES, WE ARE NOW YOUR TRI-COUNTY MERCURY OUTBOARD DEALER!
CALL 432-3333

Dedication Held

Kentucky Fishing Report

Nature Trails... By RUFUS REED

Man and This Good Earth

John Burroughs, the great naturalist, once said, "This earth is a paradise and it is our good fortune to be a part of it." (He meant the earth, not people.)

Our earth is filled with beauty and song, goodness and glory. The earth is gowned in bright new green, a delight to the eye, a tonic to the soul. There's beauty and music everywhere.

The birds are singing for joy; everything has a song. The insects sing, the brook sings and there's wild-song in the leaves.

This good earth is our mother. We came from it, and its elements give life to our bodies. From the earth we have our potassium, calcium, sodium, magnesium and iron. There's enough iron in each of us to make a finger ring.

We are a part of all and kin to all. We are brother, to the trees and close kin to the insensible clod. Like us, the clod yearns for green beauty. The more we know about this good planet earth, the more we love and respect it. It is wonderfully made, unique among all the planets. It is the only one with humans living on it.

Our good earth is a great space ship shooting through Vacuum of space with the speed of a bullet! It goes 1000 miles per minute, so as to complete its yearly orbit of ninety-five million miles around the sun in a year's time. It has been orbiting around the sun for countless ages and never misses more than a second or two. Isn't this wonderful to contemplate.

The great mind of God designed our earth with its axis tilted 23 1/2 degrees so as to give up the four seasons. In winter our good earth is tilted away from the sun; in summer, the tilt is toward the sun.

The Creator of our earth endowed it with good resources—but man has wasted these too much. Earth's resources will some day be exhausted. What then can we do? The best resources are not being replaced. The Coal Age is past, and no more coal is being made. This is true for oil and gas. We're wasteful with timber, too. Nature tries to replace the trees, but it takes centuries to grow a fine oak. Other resources we should guard well and conserve are water, salt, a clean atmosphere and wildlife. It takes nature 400 years to make one inch of good topsoil. So we should—and we must—conserve our soil by sowing cover crops and planting trees. We need to build dams to catch and hold water for a future supply. We need more game laws to protect our wildlife, especially our birds.

What is the future destiny of our planet earth? Peter said: "The elements will melt with fervent heat." But he didn't say the earth would do so.

May I offer a suggestion to all my readers! I urge all of you to join in the movement to "ban the bomb". Here's the danger I see: If they bombard this earth with horrible bombs and knock out great holes ten miles wide, this could throw our earth out of orbit, and it would float away into outer space and become a "lost planet."

Husband and Wife, Dental Graduates

The "togetherness" of Billy Ray Francis and his wife, Demetra Slone Francis, extends beyond the connubial state.

They attended and graduated from Prestonsburg High School together in 1974, and from the University of Kentucky earned degrees in micro-biology.

Then, on Sunday, May 15, they received their Doctor of Dental Medicine degrees during commencement ceremonies at the University of Louisville.

And later, after they pass their State Board exams, they will practice dentistry together at Price, in this county.

Mrs. Francis is a daughter of Mr. and Mrs. Richmond Slone, of the David road, Middle Creek.

Dr. Lester Graduates

Dr. James D. Lester graduated May 8 from the University of Kentucky College of Dentistry.

Out-of-town guests attending the graduation were Mr. and Mrs. Dallas Sammons, of the Auxier road, Miss Dallas Fay Sammons, of Morehead, Mr. and Mrs. Elmo Lester, of Blaine, Mr. and Mrs. Sam Lester and daughter, of Morehead, and Mr. and Mrs. Jerry King and family, of Lexington.

Dr. Lester will be practicing family dentistry in Louisa. He is married to the former Rose Sammons, of the Auxier road, and they now reside in Louisa.

Dedication services were held at the First Church of God on University Drive, here, Sunday, April 3, for Master David William Harris, son of Paul David and Terri Hall Harris, of Prestonsburg. The pastor, Garland Lacy, officiated at the services during which David was presented with a red rose bud.

His maternal grandparents are William Alex and Betty Hall, of Prestonsburg, and the paternal grandparents are Paul and Jeanette Harris, of Martin.

Mayo Has a Winner

More than 850 students competed in the Kentucky VICA Skills Olympics in Louisville, April 20-23, and Mayo State Vocational Technical School won first place in the post high school opening and closing ceremonies event. Their team consisted of Danny Howard, Linda Adams, Gary Spears, Eddie Clay, Kerry Roberts, Jayma Fletcher and Karen Mims. They will be competing in the National VICA Skills Olympics to be held June 30 at the Kentucky Fair and Exposition Center.

Deadline Is Extended For Fund Applications

The deadline has been extended for community groups to file an application for funds from the \$878,000 federal grant Kentucky has received to provide emergency food and shelter. The Cabinet for Human Resources previously set May 20 as the deadline but, applications will be accepted through May 27.

Applications were mailed to more than 800 groups throughout the state and distributed at a statewide nutrition conference early this month. Interested volunteer organizations who have not received an application may request one by calling the Department for Social Insurance's Operation Support Branch, 502-564-7514.

PUBLIC NOTICE

Wade's Grocery doing business at Rt. 1, Prestonsburg, Ky. 41653, by Clarence Wade, Rt. 1, Box 2346, Prestonsburg, Ky. 41653, hereby declares his intention to apply for a license as a retail beer dealer under the state law.

1t-pd.

Dirty Equipment - Got you Down? CALL High Pressure. CLEAN KING INDUSTRIAL STEAM CLEANING. PHONE 606-478-9810.

Elected Sorority Officer

The University of Kentucky's 16 social sororities recently elected 1983 officers. Each sorority is a member of the National Panhellenic Council which promotes high social and academic standards.

The officer elected from Floyd county is Charla McNally, Delta Gamma first vice-president. Miss McNally, a junior in early childhood education, is the daughter of Mr. and Mrs. C.J. McNally, of Prestonsburg.

Parts Plus autostore advertisement featuring Valvoline, Monroe shock absorbers, and various auto parts like starters, alternators, and water pumps.

P&B LIQUORS advertisement featuring a list of liquor specials such as Bacardi Rum, Jim Beam, and various whiskeys.

1 Carat t.w. Diamond Cluster

 PRL-12
 Sug. Ret. \$1099.00
\$499

Diamond Earrings

 PRL-17,18
 Sug. Ret. \$35.00
\$14⁹⁷

1/4 Carat Diamond Solitaire

 MJC-1,2
 Sug. Ret. \$389.00
\$199

40% off Every piece of unadvertised diamond jewelry will be on at 40% off Sug. Ret.

CLUSTERS

EARRINGS

.035 Ct. t.w.
 OP-491,492
 Sug. Ret. \$89.00
\$34⁹⁷



.05 Ct. t.w.
 PRL-21,22,23,24
 Sug. Ret. \$149.00
\$59



1/4 Ct. t.w.
 PRL-29,30
 Sug. Ret. \$362.00
\$149



.05 Ct. t.w.
 MLC-40
 Sug. Ret. \$69.00
\$38⁹⁷



.10 Ct. t.w.
 MLC-41,42
 Sug. Ret. \$119.00
\$59



.16 Ct. t.w.
 MLC-42
 Sug. Ret. \$169.00
\$99



.20 Ct. t.w.
 MLC-43,44
 Sug. Ret. \$229.00
\$119

1/4 Ct. t.w.
 MLC-44
 Sug. Ret. \$259.00
\$149

1/3 Ct.
 YJG-5,6
 Sug. Ret. \$619.00
\$399



3/8 Ct.
 YJG-7,8
 Sug. Ret. \$779.00
\$499



1/2 Ct.
 YJG-9,10
 Sug. Ret. \$1350.00
\$899



1 Ct.
 YD-1,2;YLC-7,8
 Sug. Ret. \$3000.00
\$1795

Keepsake
 Registered Diamond Rings

Diamond Solitaires
 Ret. \$300.00 Ret. \$600.00
\$150 \$300
 Ret. \$450.00 Ret. \$725.00
\$225 \$362
 YSK,SOK

50%

Close-out
Special Selection Diamonds
 Ladies & Gents Rings, Earrings, Pendants

60%

All styles not available in all stores.
 YWG-1,2,9,10,11,12,13,14,15,16,17,18,19,20,29,30,35,36,37,38,41,42,47,48,53,54,55,56,57,58,59,60,61,62,63,64,69,70

14 Karat GOLD CHAINS
70% off
+10% off
 Sug. Ret.
 Our Entire Inventory of MST Chains. Select styles available in yellow and white gold.

Solid Gold Wedding Bands



Ruby & Diamond Cluster

 PRL-3,4
 Sug. Ret. \$199.00
\$79

14 Karat Add-A-Beads
 3 mm **29¢**
 4 mm **79¢**
 5 mm **\$1.29**
 6 mm **\$1.89**
 7 mm **\$2.19**
 8 mm **\$3.29**
 10 mm **\$6.99**

14 Karat Add-A-Bead Chain with Five Beads

 PRL-2
 Sug. Ret. \$34.95
\$7⁹⁷

14 Karat Gold-Filled 7" Bracelet

 CT-2
 Sug. Ret. \$5.95
99¢

Ladies Diamond Horseshoe Ring

 PRL-15,16
 Sug. Ret. \$249.00
\$79

Ladies Diamond Butterfly Ring

 F-27
 Sug. Ret. \$357.00
\$159

14 Karat a. Floating Heart
 HE-22
 Sug. Ret. \$5.95
97¢



14 Karat b. Cross
 ZSM-12
 Sug. Ret. \$8.95
\$2⁹⁷



14 Karat c. Floating Heart with Diamond
 SPG-36
 Sug. Ret. \$19.95
\$5⁹⁷



14 Karat d. Sand Dollar
 JY-2
 Sug. Ret. \$14.95
\$6⁹⁷



14 Karat e. Diamond Hoop Earrings
 AJM-2
 Sug. Ret. \$29.95
\$19⁹⁷

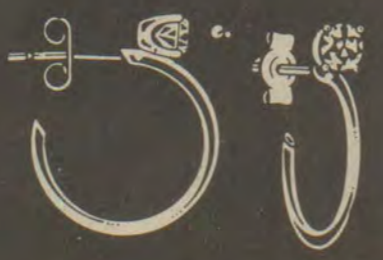

14 Karat f. Diamond Ball Earrings
 AJM-3
 Sug. Ret. \$29.95
\$19⁹⁷



14 Karat Serpentine Chains
 7" Bracelet SPG-29
 Sug. Ret. \$22.00
\$5⁹⁷

15" Chain SPG-30
 Sug. Ret. \$38.00
\$11⁹⁷

18" Chain SPG-31
 Sug. Ret. \$45.00
\$14⁹⁷

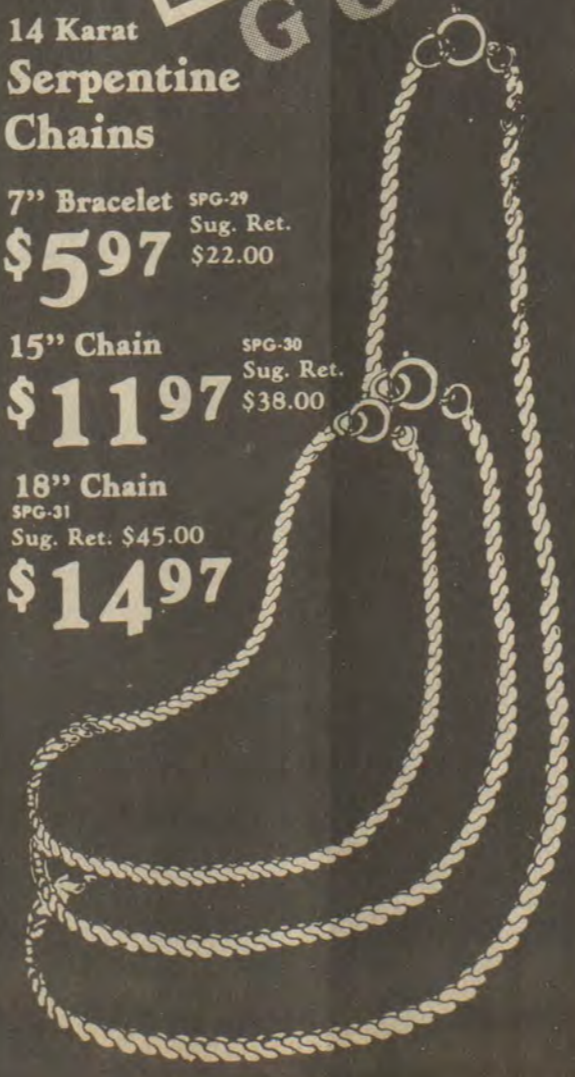

Diamond Solitaires

.035 Ct.
 YSI-39,40,45,46
 Sug. Ret. \$99.00
\$69



.07 Ct.
 YSI-41,42,47,48
 Sug. Ret. \$139.00
\$99



.14 Ct.
 YSI-43,44,49,50
 Sug. Ret. \$209.00
\$139



.02 Ct. t.w.
 PRL-19,20
 Sug. Ret. \$50.00
\$19⁹⁷



.10 Ct. t.w.
 MLC-45,46
 Sug. Ret. \$162.00
\$64

.20 Ct. t.w.
 MLC-47,48
 Sug. Ret. \$282.00
\$165

Gents Diamond Rings

Gents Diamond Horseshoe
 PRL-11,12
 Sug. Ret. \$229.00
\$99



Gents Diamond Ring
 PRL-9,10
 Sug. Ret. \$259.00
\$119



Gents 1/10 Carat Diamond Solitaire
 PRL-49,50
 Sug. Ret. \$299.00
\$189



GOLD

Layaway for Father's Day

Two looks for the price of one!
GRANDFATHER CLOCK

Removable hood for two distinctive looks!

- Honey pine finish
- Chain wound movement from West Germany
- Westminster chimes
- Big Ben hour count
- Brushed brass weight shells and pendulum
- "Tempus Fugit" dial with raised corner ornaments
- Roman numerals on pewter numeral track
- Glass front and sides
- Adjustable foot levelers
- Stands 6 1/2 feet tall

RC-200
 Sug. Ret. \$900.00

\$299

Ridgeway

Pre-MEMORIAL DAY SALE!

OPEN
 Sunday 1 to 6
 Monday 10 to 5

Prices good thru
 Monday
 May 30.

Primrose Collection
Crystal

- Your choice of finely etched 9 1/2" vase, 9 1/2" pitcher, 7" ice bucket, 4" covered dish, 8" bowl.
- CCI-47-48-50-51-52
 Sug. Ret. \$14.95



\$9.97
 YOUR CHOICE

Porcelain
Temple Jars
 4 Inch #1-22
 Sug. Ret. \$6.95

Porcelain
Ginger Jars
 4 Inch #1-22
 Sug. Ret. \$9.95



6 Inch #1-22
 Sug. Ret. \$10.95

6 Inch #1-22
 Sug. Ret. \$12.95

GIFTWARE

7 Pc. Set



Set of Seven Graduated Sizes
Brass Candlesticks
 IN-34
 Sug. Ret. \$12.95



12 Inch
Calculator/Ruler
 Three function digital LCD clock, metric scale, conversion table, calculator with memory & percentages.
 BW-10
 Sug. Ret. \$23.95

Centurian Quartz
Wall Clock
 Oak finish, mirrored side panels, brassstone trim.
 CN-21
 Sug. Ret. \$49.95

Lead Crystal Covered
Cachet Box
 CCI-9
 Sug. Ret. \$4.95

Official Kentucky Derby
Binoculars
 Click stop far & near focusing. Lifetime warranty. Great for any fast-paced event.
 SW-25
 Sug. Ret. \$180.00

Musical
Door Chime
 Select one of 24 songs. Change songs by flip of a switch. Battery powered (not included).
 IT-2
 Sug. Ret. \$29.95

Inlaid Soapstone
Chess Set
 Hand-carved wooden case. Made in Mexico.
 CA-2
 Sug. Ret. \$80.00



On/off
Remote Switch
 Control your t.v. on/off by sound from your bed or easy chair.
 UNC-2
 Sug. Ret. \$27.95



Brass Table
 Ornately sculptured solid brass base. Marble top.
 IN-28
 Sug. Ret. \$21.95

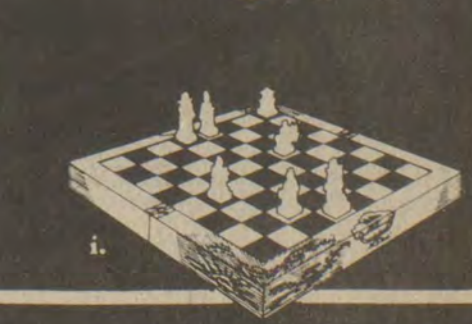

Ultra-Compact
One-Piece Phone
 • Automatic last number redial
 • Desk/table/wall use
 • Mute-privacy
 • Complete with wall bracket
 • FCC approved & listed
 • Touch-tone or rotary dial phone line
 • 16 ft. cord
 28C-9
 Sug. Ret. \$21.95

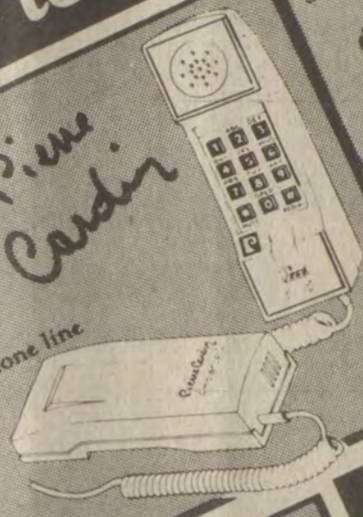

Stainless Digital Readout
Pen Watch
 Accurately records: Seconds, minutes, hours, date.
 AVC-27
 Sug. Ret. \$24.95



Digital Readout
Key Ring Watch
 AVC-28
 Sug. Ret. \$24.95



SILVER

WATCHES

Oneida
 a. **Stainless Flatware**
 Four-piece setting, sixteen different patterns. Four price categories.

30% off
 ODA
 Sug. Ret.



Silver & Crystal
 b. **Relish Set with Silver Server**
 LS-923
 Sug. Ret. \$4.95

\$3.97



Silver & Crystal
 c. **Centerpiece**
 CG-41
 Sug. Ret. \$21.95

\$14.97



Silver & Crystal
 d. **Mayonnaise Set**
 CG-40
 Sug. Ret. \$5.95

\$3.97



Silver & Crystal
 e. **Coffee Set**
 with Pitcher, Creamer, Sugar and Tray
 LS-450
 Sug. Ret. \$59.95

\$49.97

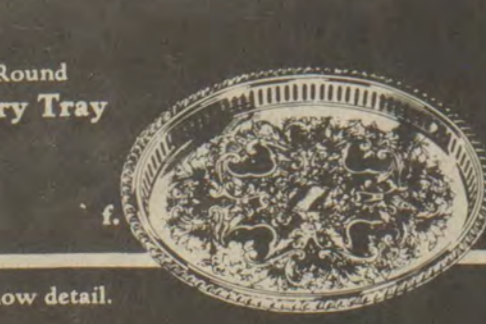

14 1/2" Diameter Round
 f. **Sheridan Gallery Tray**
 SH-80
 Sug. Ret. \$37.95

\$19.97



Gents Seiko
 a. **Chronograph Watch**
 • Time & calendar display
 • Stop watch function
 • Water resistant
 • Illuminating light
 • Date, hours, minutes, seconds
 • Stainless steel adjustable band
 BWS-5
 Sug. Ret. \$80.00

\$29.97

Gents Quartz
 b. **Twenty Diamond Watch**
 • Attractive leather band
 • Quartz movement
 • Great for Graduation and Father's Day!
 WWC-2
 Sug. Ret. \$225.00

\$74.97

Ladies Quartz
 c. **Ten Diamond Watch**
 Available in white or yellow.
 YWW-23
 Sug. Ret. \$127.95

\$49.97



Our Entire Inventory
Watches
 30% off
 • Seiko
 • Pulsar
 • Caravelle
 • many other name brands

Illustrations enlarged to show detail.
 © Copyright 1983.



C. & H. RAUCH

117 University Drive, Prestonsburg, Ky. Open Mon.-Sat. 10 'til 6, Open Fri. 'til 9

Kentucky's Largest Jeweler
 27 Locations-One Opening Soon Near You.

Has Third Birthday



Seth Alan Hall celebrated his third birthday, April 10, at the home of his parents, Don Carlos and Sherlene Hall, in Wise, Va. Celebrating with him were his parents, brother and sister, Scott and Jennifer. His grandparents are Mr. and Mrs. Carlos L. Hall, of Prestonsburg, and Mr. and Mrs. Odis Ousley, of Martin.

School Board Fires Branham

By LEE MUELLER (In The Lexington Herald-Leader) In a three-minute meeting before nearly 200 people, the Martin County Board of Education voted 4-1 last Friday to fire Superintendent Dan Branham.

By the same margin, the board members hired school-system truant officer Sheldon Hardin as acting superintendent and quickly adjourned—leaving a high school gymnasium floor amid a mixed chorus of catcalls and applause from the stands. Branham's attorney, David LeMaster, of Paintsville, promptly filed a lawsuit challenging the action.

Martin Circuit Judge James Knight later issued a temporary restraining order prohibiting the removal of Branham. No hearing date was scheduled on the order.

The ouster vote is the climax of a stormy school board controversy that has been brewing here since last November.

That was when two new board members—backed by a coalition that included former school system employees and disgruntled teachers—defeated pro-Branham incumbents, touching off an effort in February to oust Branham before his contract expires in July 1984.

Branham initially told board chairwoman Ilene Smith that he would resign, but he changed his mind after hundreds of supporters began attending board meetings, which were moved to the local high school gymnasium.

Supporters claim that Branham is an outstanding administrator who brought progress and professionalism to a system long dominated by political finaglers.

Branham, 42, a Bowling Green native who married the daughter of a former Martin county school board official, came to the county in 1977 to replace longtime superintendent Sheldon Clark.

Opponents say Branham practiced his own brand of politics.

Earlier this month, the board brought a dozen charges against him. Those charges were cited yesterday as a basis for firing him without a due-process hearing.

The charges claimed, among other things, that Branham was remiss in trying to collect from two coal companies the 3 percent utility tax he initiated four years ago.

One company, Mapco Inc. of Tulsa, Okla., then paid almost a quarter-million dollars in back taxes but last week filed suit to reclaim its money, claiming that state law exempts energy-producing companies from the levy.

Additional charges involved letting a contract without receiving bids, accepting group-insurance payments from people not employed by the board, allowing employees to make personal purchases under board contracts, misspending federal funds and violating school policy on disposal of surplus property.

He also was charged with making improper payments to a substitute aide, failing to properly notify a teacher of reduction in pay and duties, transferring funds without board action and falsifying retirement records.

"Branham labeled the charges as 'very general and very vague' and in (his) lawsuit described the board's action as arbitrary and 'motivated by political considerations adverse to Martin county schools.'"

Betsy Layne Church To Hold Revival

Revival services will be held at the Betsy Layne Church of beginning at 7 each evening, May 29 through June 5. Evangelists James Justice will conduct the services, and the pastor, Rev. Darrell Jones extends a welcome to everyone to attend.

Second Birthday



Lonzo Stephens, Jr., celebrated his second birthday at the home of his grandparents, Mr. and Mrs. Green Stephens, on May 15. He is the son of Lonzo and Rose Stephens, of Bull Creek. Attending the party were Mr. and Mrs. Green Stephens, Mr. and Mrs. E.J. Goble, Sally and Benjamin Maynard, Mr. and Mrs. Tim Prater, Michelle and Stephen Lee, Mr. and Mrs. Wallace Calhoun, Mr. and Mrs. Otis Stephens, Mr. and Mrs. Monroe Stephens, Denny Green, James Monroe, Kathy Stephens, Charles Hammonds, Ron and John Goble, and his parents. He was presented many nice gifts.

Seven From Floyd Among EKU Grads

Eastern Kentucky University will confer degrees upon about 1,300 students at its 76th spring commencement on Saturday, May 14, at 1:30 p.m. Also recognized will be 559 graduates who completed degree requirements in December.

The list of degree candidates includes seven students from Floyd County. They are: Elizabeth Hammonds, of Wheelwright, bachelor of arts; Rondal E. Goble, of Prestonsburg, Walter Howard, of Wheelwright, Gregory A. Isaac, of Wheelwright, and Rebecca A. Watts, of Allen, bachelors of science; and Mark A. Chaffin, of Prestonsburg, and Randall K. Halbert, of Printer, bachelors of business administration.

Balloons - A - Drift logo with a bunch of balloons. Text: 377 2391 GIVE SOMEONE A LIFT SEND A BOUQUET OF BALLOONS ALL OCCASIONS - DELIVERED 5-11-83

Spaceway Satellite logo with a satellite dish and signal lines. Text: (Path To Complete TV Entertainment) Manual Operated or Complete Automatic Controlled System We have Low Prices On Any Size Dish. We check your location & customize your installation to fit your needs. Call us for the best in TV reception Brennah & Fred Newsome State Route 979 - Grethel, Kentucky 41631 Phone(day) (606) 587-2985 Phone(night) (606) 587-2283 5-18-83

Abbott Creek Boy Scouts Attends See'n Do Camp

Abbott Creek Boy Scout Troop No. 877 attended its first See'n Do Camporee held at Camp Shawnee, Dewey Lake, last week-end.

Beginning at 8:30 a.m. Saturday, the boys were instructed by the camp staff on how to perform specific tasks in five major areas—Knots and hitches, ax and sawmanship, outdoor cooking, first aid, and compass use and tree identification. After lunch, the same day, the troops were brought back from their respective campsites and asked to perform the skills they had observed earlier.

"We did very well for a troop less than one year old" said Scoutmaster Johnnie Ross "We scored three perfects, one good" and needed further instruction in only one area. Scores like that really makes a leader proud. I've got a great bunch of boys" he added.

This year's See'n Do was staffed by the Woodbage Eagle Patrol headed by Jimmy England and, despite the bad weather, was very well attended. Those in attendance from Troop 877 were Don Adkins, Robert Boggs, Billy Grimm, Tommy Grimm, Jimmy Naylor, Johnny Naylor, Richard Naylor, Jackie York, Jr. Assistant Scoutmaster William Ward and Scoutmaster Ross.

The troop's next outing will be June 26-July 2 when it will attend Camp McKee, near Mt. Sterling.

Happy Birthday, Mother

I love you, THELMA

11-pd.

SKY IS THE LIMIT CO.



TV SATELLITE DISC \$1993 & UP. NO MONEY DOWN FINANCING AVAILABLE.

CALL COLLECT—8:00 TO 6:00 PIKEVILLE AREA 587-2544 ★ 24 HOURS A DAY TV

SKY IS THE LIMIT CO.

Glenn's Wholesale Paint Store 1050 South Lake Drive, Prestonsburg BETWEEN PALMER'S GULF AND FRANKO'S LOUNGE & GRILL



• LOWEST PRICES ALWAYS ON GLIDDEN PAINTS!

• INTERIOR & EXTERIOR PAINTS & STAINS

DURING GRAND OPENING ALL GLIDDEN PAINTS & STAINS HALF PRICE!

GRAND OPENING STARTS FRIDAY, MAY 27 SPECIAL GRAND OPENING HOURS:

• DURING GRAND OPENING, STORE WILL BE OPEN 9 A.M. TO 7 P.M., MONDAY-SATURDAY

There hasn't been a Glidden dealer in Prestonsburg for many years. Come in during our Grand Opening and get re-acquainted with the best—Glidden!



To Wed May 28



Mr. and Mrs. Douglas Layne, of Banner, are announcing the forthcoming marriage of their daughter, Miss Sherry Lynn Layne, to Mr. Jeffery Alan Collins, son of Mr. and Mrs. Seaman Collins, of Hagar Hill.

The gracious custom of open church will be observed when the vows are exchanged at 1 p.m. Saturday, May 28, at the Allen First Baptist Church. A reception will be held at the church immediately following the ceremony.

Miss Layne, a graduate of Betsy Layne High School and Mayo State Vocational School is presently employed as an engineer technician at Mason, Barrows, and Feamster, engineers and land surveyors.

Mr. Collins is presently employed at Triple A Auger Coal Company.

Home Canning Norms Revised

The U.S. Department of Agriculture has revised home canning procedures for some foods to prevent food-borne illness and spoilage of valuable home canning products.

"Recommended processing times for canning tomatoes, tomato juice, pumpkin, winter squash, applesauce and fruit puree have been increased," said Dr. Fudeko Maruyama, Extension foods and nutrition specialist in the University of Kentucky College of Agriculture.

"The longer processing times result in better heat penetration, destroying spoilage organisms that can decrease acidity," she said. Decreased acidity can allow botulism organisms to grow, producing harmful toxins.

"The USDA also no longer recommends raw packing tomatoes. Instead, use the hot pack method," added Maruyama.

Other new USDA recommendations for home canning these foods are:

- Increase the hot pack processing time for canning tomatoes to 35 minutes for pints and 45 minutes for quarts. This more than triples the previously recommended times.

- Hot pack processing time for tomato juice in pints and quarts is now 35 minutes.

- Do not can strained pumpkin or winter squash. In this form, they are too dense for proper heat penetration. Instead, cube pumpkin and squash and process pints for 55 minutes and quarts for 90 minutes.

- Increase processing time for applesauce and fruit puree to 20 minutes for pints and quarts.

"Applesauce and fruit puree processing times were increased to destroy a heat-resistant mold that causes these foods to spoil," Maruyama said.

After consulting with Dennis Fox, a UK foods biochemist, and with two UK food microbiologists, Joe O'Leary and Bruce Langlois, Maruyama still recommends adding lemon juice or citric acid to increase the acidity of canned tomatoes and tomato juice.

The USDA based its changes on research reported by universities in Minnesota, Pennsylvania and Massachusetts and by the Eastern Regional Research Center of the USDA, which indicated that new procedures for home canning were called for to prevent food-borne illness. Dr. Milton Baldauf, head of the USDA food science program in Washington, called these changes interim steps and said that further research may indicate more changes are needed in home canning procedures.

An update with the new USDA recommendations will be distributed with the Kentucky Cooperative Extension Service publication Home Canning of Fruits & Vegetables, available from your county Extension home economics agent.

Quarter Million View Candidates

The KET "Campaign '83: The Primary" program which aired May 12 and featured Democratic gubernatorial hopefuls Martha Layne Collins, Harvey Sloane and Grady Stumbo attracted up to 263,636 viewers, according to a survey done for KET by the Survey Research Center of the University of Kentucky in Lexington.

"We are pleased with the results," said KET Programming Director Kirk Lehtomaa. "This is one of the largest audiences to watch a single program on KET. I consider more than 260,000 to be a significant percentage of voters."

JOE D. WEDDINGTON
REAL ESTATE

874-9633

MEMORIAL DAY Sale

32 OZ. SIZE ALL SEASON
CHARCOAL LIGHTER STARTER FLUID
\$1.09 ONLY! GOOD THRU 6/3/83

10 LB. BAG
SIZZLE CHARCOAL BRIQUETS
\$1.83 GOOD THRU 6/3/83

140 COUNT
HIGHLAND MEADOW NAPKINS
ONLY!
79¢
GOOD THRU 6/3/83



BOX OF 48
MYLANTA TABLETS
\$1.79 WITH THIS COUPON
LIMIT 1 COUPON PER ITEM GOOD THRU 6/3/83

2.25 OZ.
FRESH, UNSC., OR SPICE
MENNEN
SPEED STICK
ANTI-PERSPIRANT DEODORANT
YOUR CHOICE
\$1.99 WITH THIS COUPON
LIMIT 1 COUPON PER ITEM GOOD THRU 6/3/83

½ OZ. SIZE
BABY ORAJEL
TEETHING PAIN
\$2.39 WITH THIS COUPON
LIMIT 1 COUPON PER ITEM GOOD THRU 6/3/83

½ OZ. SIZE
ADULT EX-STRENGTH
ORAJEL
TOOTHACHE PAIN
\$2.79
LIMIT 1 COUPON PER ITEM GOOD THRU 6/3/83

YOUR CHOICE OF COLORS
CLAIRESSE
HAIR COLOR
\$3.99 WITH THIS COUPON
LIMIT 1 COUPON PER ITEM GOOD THRU 6/3/83

CLAIROL
FROST & TIP
\$6.79 WITH THIS COUPON
LIMIT 1 COUPON PER ITEM GOOD THRU 6/3/83

BOX OF 100
BAYER
ASPIRIN
\$1.69 WITH THIS COUPON
LIMIT 1 COUPON PER ITEM GOOD THRU 6/3/83

BOX OF 16
MAXIMUM STRENGTH
PAMPRIN
TABLETS
\$1.99 WITH THIS COUPON
LIMIT 1 COUPON PER ITEM GOOD THRU 6/3/83

#501C
NYLON BODY
GARDEN HOSE NOZZLE
ONLY!
\$1.29

½" x 50'
FLEXON 100%
VINYL
GARDEN HOSE
ONLY!
\$2.99

Fuji Film. A beautiful way to celebrate Memorial Day, 365 days a year!

Nothing can make a holiday seem more exciting, more real, or more fun than Fuji film. Because Fuji colors are so brilliant. Reds are redder. Blues, blue. And skin tones are so alive. Whether you own a simple pocket camera or a sophisticated 35mm camera—Fuji has a film to fit. At a price that will fit any budget. Pick up all you need today.

NOW AT YOUR SUNDRY STORE!

#4100
MECO
BBQ GRILL
19" X 19"
COOKING GRID
ONLY!
\$34.88
SAVE \$4.00
GOOD THRU 6/3/83

NEW!
BOX OF 20 EXTRA-STRENGTH
DEXATRIM
CAFFEINE FREE CAPSULES
\$3.49 WITH THIS COUPON
LIMIT 1 COUPON PER ITEM GOOD THRU 6/3/83

PKG. OF 2
SIZE "C" OR "D" EVEREADY
SUPER HEAVY DUTY BATTERIES
ONLY!
99¢ WITH THIS COUPON
LIMIT 1 COUPON PER ITEM GOOD THRU 5/20/83

MINT OR REGULAR
PHILLIPS
MILK OF MAGNESIA
ONLY!
\$3.19 WITH THIS COUPON
LIMIT 1 COUPON PER ITEM GOOD THRU 6/3/83

8 OZ. SIZE
CLAIRMIST
HAIR SPRAY
ONLY!
\$1.59 WITH THIS COUPON
LIMIT 1 COUPON PER ITEM GOOD THRU 6/3/83

4 OZ. SIZE
CLAIRMIST
HAIR SPRAY
ONLY!
99¢ WITH THIS COUPON
LIMIT 1 COUPON PER ITEM GOOD THRU 6/3/83

12 OZ. SIZE
OILY OR NORMAL/DRY
GEE SHAMPOO
ONLY!
\$1.89
LIMIT 1 COUPON PER ITEM GOOD THRU 5/20/83

16 OZ. SIZE
YOUR CHOICE OF FRAGRANCE
SUAVE
SHAMPOO OR CONDITIONER
YOUR CHOICE ONLY!
\$1.49 WITH THIS COUPON
LIMIT 1 COUPON PER ITEM GOOD THRU 6/3/83

GOOD FOR 25¢ CASH
WITH YOUR PURCHASE
OF ANY
PHOTO FINISHING
WITH THIS COUPON
LIMIT 1 COUPON PER ITEM GOOD THRU 6/3/83

13 OZ. SIZE
HOT SHOT
WASP & HORNET
KILLER
ONLY!
\$2.59 WITH THIS COUPON
LIMIT 1 COUPON PER ITEM GOOD THRU 6/3/83

CAT, DOG, PUPPY OR
LARGE DOG
SERGEANT'S
SENTRY V
FLEA COLOR
YOUR CHOICE
\$1.99
LIMIT 1 COUPON PER ITEM GOOD THRU 5/20/83

LRG. CAN
WHISKEY OR CHERRY
BORKUM RIFF
TOBACCO
ONLY!
\$5.59 WITH THIS COUPON
LIMIT 1 COUPON PER ITEM GOOD THRU 6/3/83

\$3.00 VALUE
10-PACK
CLARK BARS
ONLY!
\$1.79 WITH THIS COUPON
LIMIT 1 COUPON PER ITEM GOOD THRU 6/3/83

3 "FREE" WITH 9
BEECH NUT
CHEWING TOBACCO
ONLY!
\$6.19 YOUR CHOICE
LIMIT 1 COUPON PER ITEM GOOD THRU 6/3/83

24 OZ. SIZE DRY ROASTED OR
COCKTAIL
PLANTERS
PEANUTS
ONLY!
\$1.99 WITH THIS COUPON
LIMIT 1 COUPON PER ITEM GOOD THRU 5/20/83

THERMOS BRAND
SUNPACKER
COOLER
ONLY!
\$9.99
#7713
GOOD THRU 6/3/83

WHY PAY MORE! COMPARE
WITH GILLETTE ATRA & SAVE 40%
MR. WILLS
AUTO PIVOTING
CARTRIDGES
PKG. OF 5
ONLY!
\$1.19

WHY PAY MORE! COMPARE
WITH HAWAIIAN TROP &
SAVE \$1.40
8 OZ. SIZE
LOTION OR OIL
TROPIC TAN
HAWAIIAN STYLE
ONLY!
\$1.89

COMMUNITY UNITED METHODIST CHURCH
710 Burke Ave., Prestonsburg, Ky.

"The Church Where Exciting Things Are Happening"

Sunday School 10 a.m.
Morning Worship 11 a.m.
Evening Worship 7 p.m.
Wednesday Worship 7 p.m.

Taylor I. Biggs, Pastor
Phone: 886-8087

PRESTONSBURG CHRISTIAN ACADEMY

Now taking enrollment for the school term 83-84

- Kindergarten for 4-year-olds.
- Kindergarten for 5-year-olds.
- First grade.
- Second grade.

For more information, please call 874-2846 or 886-1688. Limited enrollment.

Highland Avenue Freewill Baptist Church

SUNDAY
Sunday School 10 a.m.
Worship Service 11 a.m.
Evening Service 7 p.m.

WEDNESDAY
Prayer Meeting 7 p.m.

CLIFFORD H. AUSTIN, Pastor

HORN'S CHAPEL United Methodist Church
Auxler Road

Sunday Morning
Worship Service 10:00 a.m.
Sunday School 11:00 a.m.
U.M.Y.F.—
Sunday Evening 5:00 p.m.
Bible Study—
Wednesday Night 7:00 p.m.

Pastor, Rev. J. A. Dickerson

DRIFT PRESBYTERIAN CHURCH

WORSHIP SERVICE 9:30 A.M.
SUNDAY SCHOOL 10:45 A.M.

REV. TIMOTHY D. JESSEN, Pastor

You Are Invited
To the
First Presbyterian Church
North Lake Drive

Church School 10:00 a.m.
Morning Worship 11:15 a.m.

REV. TIMOTHY D. JESSEN
Pastor

REVIVAL
SATURDAY, MAY 29 THRU SUNDAY, JUNE 5
7 O'Clock Each Evening
BETSY LAYNE CHURCH OF GOD
Evangelists, James Justice and Barbara Hall
Pastor, Rev. Darrell Jones
EVERYONE WELCOME

Southern Baptist

FIRST BAPTIST CHURCH
McDowell, Ky.

Sunday School 9:45 a.m.
Morning Worship 11 a.m.
Evening Worship 6 p.m.

Wednesday
Prayer Meeting 7 p.m.

H. Bailey Sadler, Pastor
Visitors Expected

CATHOLIC CHURCHES Of Floyd County
Welcome You

St. Theodore, Prestonsburg
7 p.m., Sat; 11 a.m. Sun.
St. Juliana, Martin
5 p.m. Sat.; 9 a.m. Sun.

RADIO PROGRAMS
Sun.—WMDJ Martin 11:05 a.m.
Sun.—WDOC-FM Prestonsburg 11:00 a.m.
Wed.—WDOC Prestonsburg 10:55 a.m.
Fri.—WRLV Salyersville 7:50 a.m.

Pastor: Father Ralph Beiting
285-3254

You have a Special Invitation
To Worship With Us at the
BONANZA FREE WILL BAPTIST CHURCH
(Abbott Road)

Sunday School 10:00 a.m.
Morning Worship 11:00 a.m.
Prayer and Bible Study 7:00 p.m.
(each Wed.)

BILL CAMPBELL, Pastor

FITZPATRICK FIRST BAPTIST CHURCH
West Prestonsburg, Ky.
Across From Clark School

Sunday School 10:00 a.m.
Morning Worship 11 a.m.
Sun. Evening Worship 6:00 p.m.
(except when school is out) 7:00 p.m.
Wed. Bible Study 7:00 p.m.
Youth Church for ages 5-10 during Sunday Morning Worship

•NURSERY PROVIDED•
REV. JOHN WOODS, Pastor

PRESTONSBURG FIRST UNITED METHODIST CHURCH CELEBRATES ITS ONE HUNDRETH ANNIVERSARY!

GUEST MINISTERS SUNDAY, MAY 29
BISHOP PAUL A. DUFFEY
BISHOP, LOUISVILLE AREA

REV. W. ROBERT WOOD
DISTRICT SUPERINTENDENT
ASHLAND DISTRICT

DR. J. M. HELM
MINISTER, FIRST UNITED METHODIST CHURCH
PRESTONSBURG, 1930-1934

- SUNDAY SCHOOL—9:45
- MINI-CONCERT—10:45
- MORNING WORSHIP—11

BISHOP PAUL A. DUFFEY

DINNER ON THE GROUNDS—ONE HOUR FOLLOWING MORNING WORSHIP CONCERT—BEVERLY TERRELL, SOLOIST—3:00
SATURDAY, MAY 28: CONCERT—BEVERLY TERRELL, SOLOIST, ALBIN WHITWORTH, PIANIST, RECEPTION FOLLOWING CONCERT
ADMISSION BY TICKET ONLY
DR. TED NICHOLAS, MINISTER
ALL ARE INVITED TO THE SUNDAY FESTIVITIES!

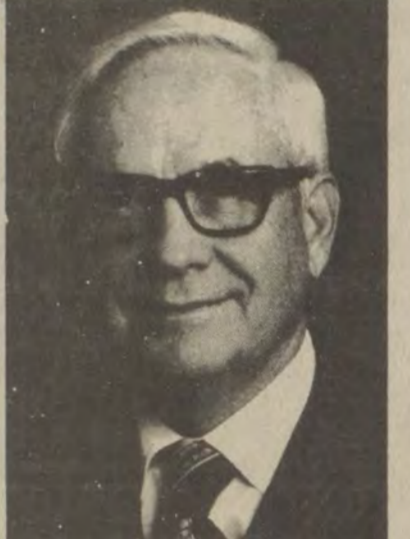

FIRST ASSEMBLY OF GOD
West Prestonsburg, Ky.
WADE MARTIN HUGHES
Pastor

Sunday School 9:45 a.m.
Morning Worship 11 a.m.
Evening Worship 7 p.m.
Wednesday Prayer Study 7 p.m.

Spurlock Bible Church
R.R. #5
Prestonsburg, Kentucky 41653
Spurlock Fork of Middle Creek

SUNDAY SCHOOL 10:00 a.m.
(Classes for all ages)
Sunday Morning Worship Service 11:00 a.m.
Sunday Evening Service 7:00 p.m.
Wednesday-Prayer and Bible Study 7:00 p.m.

EVERYONE IS ALWAYS WELCOME!

PHILIPPIANS 2:16
"HOLDING FORTH THE WORD OF LIFE..."

Don Heintzelman-Pastor
Box 850, Martin, Ky. 41649
Parsonage Phone-285-3444
"A Christ Centered Church Built On Love"

ZION DELIVERANCE TABERNACLE
WAYLAND, KENTUCKY

Sunday School 11 a.m.
Evening Worship 7 p.m.
Wednesday Youth Worship 7 p.m.
Saturday Evening Worship 7 p.m.
Sister Ada Mosley, Pastor
Everyone Welcome.

All The Earth Shall Worship Thee.

The First Church of God
University Dr., Prestonsburg, Ky.
GARLAND LACY, Pastor

SUNDAY:
Sunday School 9:45 p.m.
Morning Worship 10:45 a.m.
Evening Service 6:00 p.m.

TUESDAY:
Prayer Encounter 7:00 a.m.

WEDNESDAY:
Prayer Service 7:00 p.m.

WDOC-AM
2:00 p.m. Sundays
EVERYONE WELCOME

MAYTOWN UNITED METHODIST CHURCH

A church where exciting things are happening.

Morning Worship 9:30 a.m.
Sunday School 10:45 a.m.
Youth Group 4:30 p.m.
Evening Worship 6:00 p.m.

Come and grow with us!
Weyman McGuire Pastor
358-4419

FIRST UNITED METHODIST CHURCH
60 So. Arnold Ave., Prestonsburg
Dr. Ted Nicholas, Minister

Sunday School 9:45
Morning Worship 11:00
Rhythmic Choir 4:00
Wesley Bell Choir 4:45
Junior and Senior UMYF 6:30
Evening Service 7:30

A CHRISTIAN WELCOME AWAITS YOU
SUN., WDOC AM—11:00

FIRST CHRISTIAN CHURCH
429 N. ARNOLD AVE.
Cor. 15:1-10

SUNDAY SERVICES
Sunday School—10:00 a.m.
Ages 2-Adult
Worship—11:00 a.m.
Nursery Provided
Evening Worship—6:00 p.m.

WEDNESDAY
Bible Study—7:00 p.m.
Acts 2:41, 42

Walter P. Staudt, Jr.—Evangelist

STRIVING TOGETHER TO BE LIKE THE JERUSALEM CHURCH
ACTS 2:1-47

PRESTONSBURG
CHURCH OF CHRIST
SOUTH LAKE DRIVE

LORD'S DAY
BIBLE CLASS 10:00 A.M.
WORSHIP 10:45 A.M.
EVENING WORSHIP 6 P.M. STD. TIME
7 P.M. D.S.T. TIME

WEDNESDAY
BIBLE STUDY 7 P.M.

RADIO BROADCAST
WPRT MONDAY thru FRIDAY 9:30 A.M.
WMDJ SUNDAY 9 A.M.

"Come Let Us Reason Together" Isaiah 1:18
Evangelist Bennie Blankenship 886-3379, 886-6223

EPISCOPAL
COME WORSHIP WITH US AT
AT
CHURCH
St. James Church
(EPISCOPAL)
PRESTONSBURG, KENTUCKY 41653

SUNDAYS
9:45 a.m.—Church School and Bible Class
11 a.m.—Holy Communion

Join Us In Fellowship With God
At
Watergap FreeWill Baptist Church

SCHEDULE OF SERVICES
SUNDAY
Sunday School 10:00
Morning Worship Service 11:00
Evening Worship Service 6:00
Youth Meeting 5:00
Ladies Choir 5:00

WEDNESDAY
Prayer Meeting 7:00

PASTOR: DANNY CURRY
"We are founded on Faith, firm in fellowship and fighting for our Lord"

The Maytown & Wayland United Methodist Churches
presents
The Film Series
"FOCUS ON THE FAMILY"
by Dr. James Dobson
Film Schedule

Sun., May 29—6:00 p.m. Salad Bar
7:00 p.m. (film) "Adolescence: Peer Pressure"
Maytown Methodist Church

Sun., June 5—6:00 p.m. International Dinner
7:00 p.m. (films) 1. "Wives; Lonely Housewives"
2. "Wives; Money, Sex, Children"
Wayland Methodist Church

Nursery Will Be Provided
EVERYONE IS WELCOME TO ATTEND!
WEYMAN MCGUIRE, Pastor

WAYLAND UNITED METHODIST CHURCH

A church with a message for children of all ages.

Sunday School 9:45 a.m.
Morning Worship 11 a.m.
(Nursery Provided)

Come and grow with us!
WEYMAN MCGUIRE, Pastor
358-4419

SPECIAL SINGING SERVICES
Community Freewill Baptist Church
Goble-Roberts Addition
Saturday, May 28th, 7 p.m.
Featuring
Paul Daniels and The Kingdom Heirs
From Rittman, Ohio
Every Welcome to Attend

We Invite You To Attend a
GOSPEL SING
HIGHLAND AVENUE
FREE WILL BAPTIST CHURCH
Sunday, May 22—7 p.m.

Featuring: The True Believers, Allen, Ky.
The Waymarks, Huntington, W. Va.
New Creation, Huntington, W. Va.

Refreshments Will Be Served—Everyone Welcome.

THE FIRST BAPTIST CHURCH IRENE COLE MEMORIAL

WELCOME

Bible Study 8:45 a.m.
Morning Worship 11 a.m.
Church Training 5:30 p.m.
Evening Worship 7:30 p.m.
Mid-Week Prayer Service 7 p.m.

Morning service broadcast live, 11:15, WQHY FM 95.5

FIRST AVENUE, DOWNTOWN PRESTONSBURG
NURSERY PROVIDED AND PLENTY OF PARKING

GOSPEL SINGING
TRIMBLE CHAPEL METHODIST CHURCH
WATER GAP, KY.
SAT., JUNE 4, 1983—7 P.M.
Featuring
The Free Spirits, Justice Family, Chester Pack, The Zion Singers and the Miller Family from Salyersville.
Everyone Welcome
REV. GREEN BOYD, Pastor

LOOKING FOR SOMETHING DIFFERENT?
Attend Services At The
FIRST CHURCH OF GOD
(Little Paint) ½ mile off Route 1428
Between Prestonsburg & East Point, Where
"THE DIFFERENCE IS WORTH THE DISTANCE"

SUNDAY SCHOOL 10:00 a.m.
MORNING WORSHIP 10:45 a.m.
YOUTH SERVICE 7:00 p.m.
EVENING WORSHIP 7:30 p.m.
BIBLE STUDY (WED.) 7:00 p.m.

(NURSERY PROVIDED)

Phone 886-3319

Radio WQHY-FM 95.5
8-8:15 A.M., Mon.-Fri.

ROY L. TINCHER, Pastor

FIRST ASSEMBLY OF GOD
Lorie Vannucci, Pastor
Phone 285-3051
Martin, Ky.

Sunday School 10 a.m.
Children's Church 11 a.m.
Morning Worship 11 a.m.
Youth Worship 6 p.m.
Evangelistic Service 7 p.m.
Wednesday, 7 p.m. Family Night

For Transportation call 285-3051 or 285-9114.

ASK DONATIONS FOR NEEDED HEART SURGERY

A Trust Account has been set up for Carlisle (Bud) Cook, son of Luther and Florence Cook, for heart by-pass surgery. Bud has no insurance. All donations will be greatly appreciated and can be sent to the Lebanon Citizen Bank at South Lebanon, Ohio 45065.

Thank you,
Bud's Family

5-18-2t-pd.

Seniors Display Quilting Skill



Members of the Archer Senior Citizens Center, above, display a quilt they recently completed. The quilt belongs to Mrs. Vivian Fraley, standing, at back. Those engaged in quilting are, from left, Julie Hicks, Jessie Burchett, Flossie Ryheard, Nola Stepp, Virgie Collins, Julia Helton, Maud Sloan, and Clara Robinson. In addition to enjoying the art of quilting, these ladies also use their skill to make money for the center's craft fund.

"A smile can be affordable."



RELY ON THE PROFESSIONAL DENTIST MEMBERS OF



OUR PLEDGE:

1. AFFORDABLE PRICES.
2. ONE-DAY SERVICE ON DENTURE REPAIRS AND RELINES.
3. AVAILABILITY: FILLINGS, EXTRACTIONS.
4. NO SURPRISES; TREATMENT AND COST ARE DISCUSSED FIRST. YOU DETERMINE THE AMOUNT OF SERVICE.
5. PERSONAL ATTENTION; OLD FASHIONED COURTESY AND CONCERN ARE ASSURED IN THE OFFICE OF A DAD MEMBER DENTIST.
6. HIGH STANDARDS.

DENTURES PER UPPER OR LOWER
STANDARD DENTURES ... **\$129** CHARACTERIZED DENTURES **\$169**

DENTURE REPAIRS: RELINES ALSO AVAILABLE

ALLEN DENTAL CENTER
PHONE 606/874-2020 ALLEN, KY.
DR. R.I. GOODMAN D.M.D. DR. W. FU D.M.D.

OWNER TRANSFERRED



English Tudor brick home built by Bruny Enterprises. This home has approximately 1,700 square feet plus a one-car garage. Contains an entrance hall, living room, dining room, kitchen with built-in range, disposal and custom cabinets, three bedrooms, two baths, laundry room T.V. room, and concrete patio. Qualifies for county bond loan or loan assumption at 9%.

Asking price \$79,900.
CONTACT MIKE DALE, 8-6, 874-2151.
After 6, Call 886-6615.

5-11-1f.

Volunteer Help Sought As Theatre Opening Nears

The Jenny Wiley Summer Music Theatre opens its 1983 season on Saturday, June 25, with ANNIE, the award-winning musical that charmed Broadway audiences for six years. ANNIE is followed on June 29 by THE ROBBER BRIDEGROOM, a romantic bluegrass fantasy set in the pioneer days of the Old Natchez Trace. GREASE, the third show of the season, opens on July 6 and explores the world of Rydell High in 1959, when rock 'n' roll, bobby sox, and hot-rod were on everyone's minds. Renovations are under way at the Jenny Wiley State Resort Park Amphitheatre, and many improvements will be evident by the time ANNIE opens. The generosity of many Eastern Kentucky individuals, organizations, and corporations, along with the support of Kentucky Parks Commissioner Lou Karibo, has made these improvements possible. Among the changes are new restroom facilities, additional office space, renovated dressing rooms, expanded concession facilities, and the addition of permanent seating. "The installation of new permanent seats is the most important renovation," said Managing Director John McCann. "We would not have been able to get the

seats without the help of our local supporters and the Parks Commission." Jenny Wiley is looking for volunteers to help in the costume shop, the box office and to serve as ushers. "This is a great way to show your support and commitment to Eastern Kentucky's professional theatre," said McCann. An organizational meeting will be held Thursday, May 26, at 7 p.m. in the theatre lobby. Refreshments will be served at the meeting. All who are interested in working at the theatre are encouraged to attend. If you would like to help but cannot attend the meeting, call Polly King at 886-9274.

Nine Summer Camps Available at MSU

Nine weeks of camps for seven different sports, plus a sports training camp, are available for varying age groups this summer at Morehead State University. MSU's Baseball Camp will be in operation June 5-10 under the direction of OVC Northern Division Coach of the Year Steve Hamilton. Campers 13-18 years of age are eligible. Coach Wayne Martin will direct two sessions of the MSU Basketball Camp. The first session, June 26-July 1, is for ages 13 and over, while the July 24-29 session is for boys ages 6-12. The Girl's Basketball Camp, directed by Lady Eagle coach Mickey Wells, will be held June 19-24, for girls ages 10-18. The Football Camp, conducted by Head Football Coach Steve Loney, will be held June 12-15, for the 13-18 age group. The MSU Golf Camp is scheduled for June 12-17, and will be directed by MSU Golf Coach Rex Chaney. MSU's Soccer Camp, held by Soccer Coach Mohammed Sabie, will be in session July 17-22. MSU Volleyball Coach Jim McClellan will conduct the MSU Volleyball Camp, to be held July 17-20. Morehead State will also sponsor an Athletic Training Camp, conducted by Eagle Trainer Keith Webster. Each camp fee covers three meals per day, lodging air-conditioned residence halls, use of university recreational facilities and professional coaching and instruction. All deposits are non-refundable. Special day camp rates are available for those participants who prefer not to stay in the residence halls. Campers will receive individual and group instruction through lectures, fundamental drills and sports competition. High school seniors are not eligible for camp participation. Medical facilities are available within six blocks of the MSU campus. Applications and more detailed information may be obtained by writing the camp of your choice in care of the camp director, Morehead State University, Morehead, Ky. 40351.

NOTICE OF PUBLIC SALE
Under the terms of a Loan Note & Security Agreement dated August 17, 1981, signed by Joe White, Jr., the undersigned will on May 26, 1983 at 10:00 a.m. sell at public auction to the highest bidder for cash a 1972 Rembrandt Mobile Home, 12 X 50, serial No. M9916, at Hylton Homes, Ivel, Kentucky to satisfy the unpaid balance on the said mobile home. The mobile home may be inspected prior to the sale at the above mentioned premises. The undersigned reserves the right to bid. PIKEVILLE NATIONAL BANK Collection Department Pikeville, Ky. 5-11-3t.

Mufflers

YOU WON'T BELIEVE THE LOW PRICES!

- RADIATOR REPAIR • SHOCKS •
- FRONT END ALIGNMENT •

- DOMESTIC & FOREIGN MUFFLERS AS LOW AS \$29.95 HARDWARE EXTRA.
- CUSTOM BENDING ON PIPES.
- GLASS PACK MUFFLERS FOR ANY MAKE CAR OR TRUCK—AS LOW AS \$21.95 INSTALLED.
- TAIL PIPES TO FIT ANY MAKE OR MODEL.

"QUALITY WORK AT THE BEST PRICES"

MIGHTY MUFFLER

PRESTONSBURG • FOR APPOINTMENT CALL 886-9544

4-27-1f.

Buying Scrap, Gold, & Silver

- Jewelry
- Gold Coins
- Silver Coins
- Kennedy Klads 1965/69

We buy class rings
wedding bands
pocket watches
and chains.
Free coin appraisals

789-7651



Cookie's Coin Exchange
(BESIDE BALDRIDGE BARBER SHOP)
514 COLLEGE ST.,
PAINTSVILLE

5-18-1f.

UNIROYAL'S FREE \$100 U.S. SAVINGS BOND

WHEN YOU BUY 4 ELIGIBLE* UNIROYAL TIRES.

Here's a great deal for you, and America, too. Just buy 4 eligible* Uniroyal tires at any participating Uniroyal dealer. Then send proof of purchase, the special certificate, and your Social Security number to Uniroyal within 30 days. You will receive your \$100 bond in the mail directly from Uniroyal. Or buy 2 Uniroyal steel-belted radials and get a \$50 bond back. But hurry. This is a limited-time offer.

UNIROYAL

STEELER® \$39.25*

Steel-Belted Radial Whitewalls

SIZE	OUR PRICE	AFTER \$100 BOND	F.E.T.	SIZE	OUR PRICE	AFTER \$100 BOND	F.E.T.
185/80R13	\$57.25	\$44.75	\$1.90	205/75R14	67.25	54.75	2.34
195/70R13	59.75	47.25	1.95	215/75R14	68.75	56.25	2.49
205/70R13	63.25	50.75	2.01	205/75R15	68.25	55.75	2.44
175/75R14	59.25	46.75	1.87	215/75R15	70.75	58.25	2.59
185/75R14	59.75	47.25	2.00	225/75R15	72.25	59.75	2.74
195/75R14	65.25	52.75	2.13	235/75R15	76.25	63.75	2.96
205/70R14	66.25	53.75	2.23	GR70X15	71.75	59.25	2.64



\$42.75*

TIGER PAW PLUS
ALL SEASONS STEEL BELTED
RADIAL WHITEWALL

SIZE	OUR PRICE	AFTER \$100 BOND	F.E.T.	SIZE	OUR PRICE	AFTER \$100 BOND	F.E.T.
185/80R13	\$62.75	\$50.25	\$1.88	205/75R15	72.25	59.75	2.39
185/75R14	65.25	52.75	1.99	215/75R15	74.75	62.25	2.51
195/75R14	69.25	56.75	2.14	225/75R15	76.75	64.25	2.71
205/75R14	71.25	58.75	2.29	235/75R15	81.25	68.75	2.90

LAREDO® \$65.25*

LT TRUCK RADIALS

SIZE	OUR PRICE	AFTER \$100 BOND	F.E.T.	SIZE	OUR PRICE	AFTER \$100 BOND	F.E.T.
235/75R15 RadLug RWL	\$ 80.75	\$ 68.25	\$3.04	8.75R16.5 Rib Blk	101.25	88.75	4.11
10R15 Lug Blk	100.25	87.75	4.24	9.50R16.5 Rib Blk	109.25	96.75	4.70
10R15 Lug RWL	108.75	96.25	4.24	7.50R16 Rib Blk	96.25	83.75	4.21
12R15 Lug RWL	133.25	120.75	5.03	10-15 4ply	79.25	66.75	3.99
8.75R16.5 Lug Blk	107.25	94.75	4.36	11-15 4ply	89.25	76.75	4.49
9.50R16.5 Lug Blk	117.25	104.75	4.92	11-15 6ply	93.25	80.75	4.54
7.50R16 TB Blk	102.25	89.75	4.39	12-15 6ply	98.25	85.75	5.13



STEELER® \$36.75*

205/75R15 BLK. F.E.T. \$2.44

SIZE	OUR PRICE	AFTER \$100 BOND	F.E.T.
235/75R15 EI Blk	\$63.25	\$50.75	\$2.99
225/70R15 RWL	75.25	62.75	2.74



JIM'S TIRE SHOP
LANGLEY/MAYTOWN
285-5058

5-18-2t.

OPEN MEMORIAL DAY 9 TO 5

PIKEVILLE: Open Daily 9:30-9 Sunday 12-6
SOUTH SIDE MALL: Open Daily 10-9 Sunday 12-6

The BIG SALE

We've Got It And We've Got It Good!

weber
The one. The only.



46.97

One-Touch™ Kettle Grill
Heavy-gauge steel with porcelain finish. 18" dia.

weber
The one. The only.



24.97

Smokey Joe® Kettle Grill
14½"-dia. kettle. Porcelain coated. Removeable legs.

weber
The one. The only.



59.97

22½-in. One-Touch™ Grill
Family size. Rust-resistant porcelainized kettle.



Sale Price **6.99** 8½-lb. * Box
Lava rock for outdoor grills.
*Net wt.

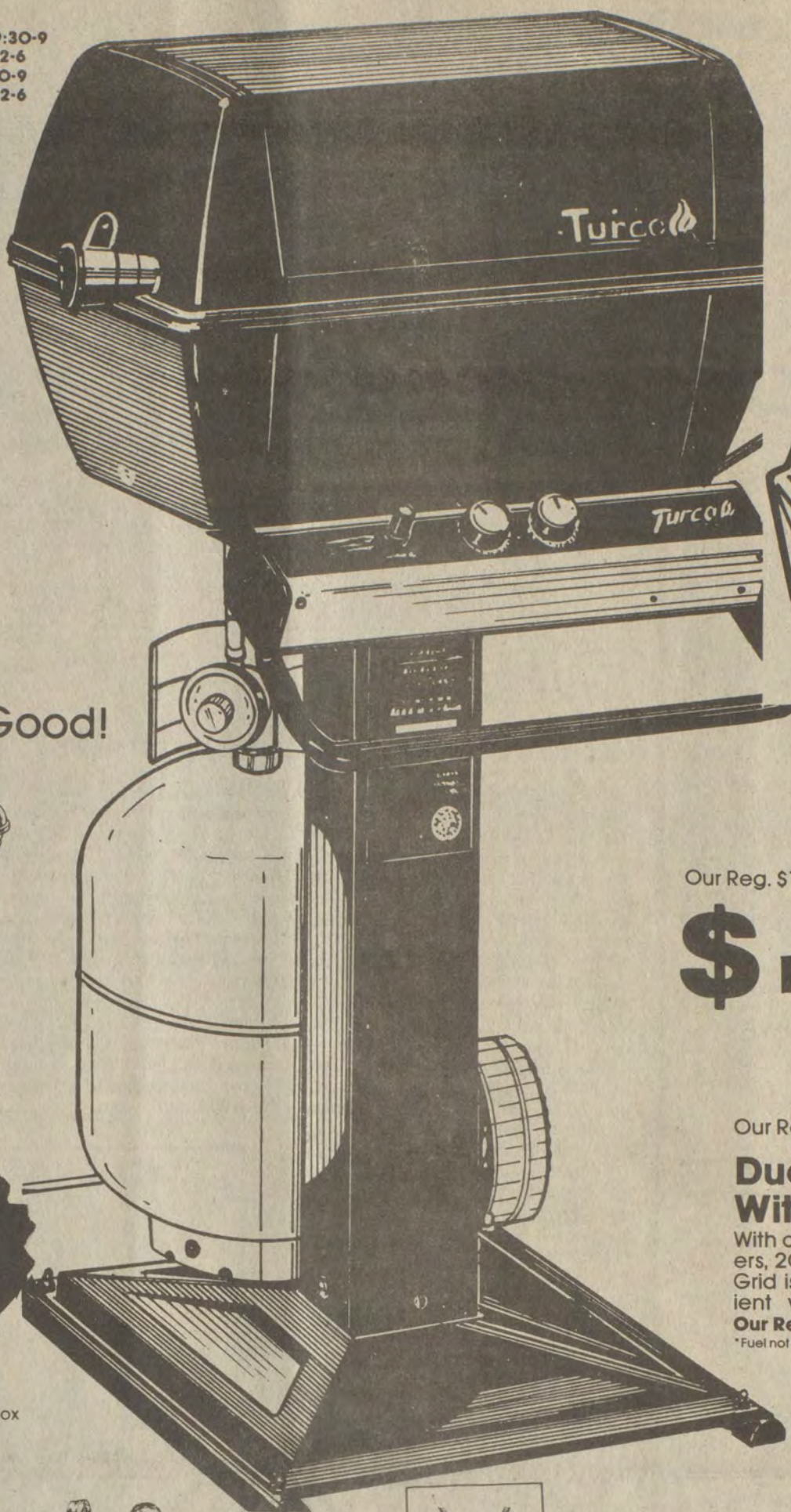

The Holiday Is Here With Special Savings...
WED. THRU SAT.

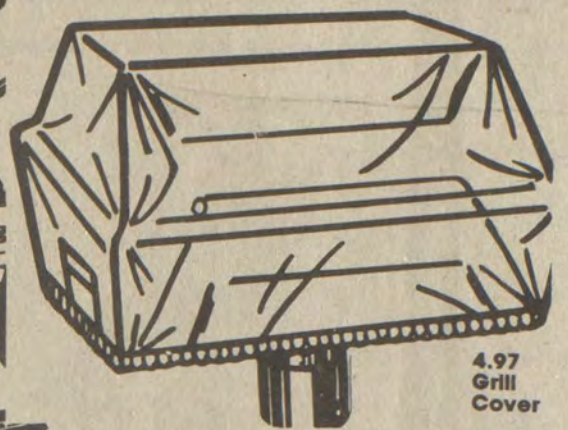

4.97
Grill
Cover

Our Reg. \$158 - Save \$25

\$133

Our Reg. \$158 - Save \$25

Dual-burner LP Gas Grill With Many Fine Features

With automatic push-button igniter, twin burners, 20-lb.* LP tank and permanent lava rock. Grid is nickel chrome, and there's a convenient wood slat side shelf for accessories. **Our Reg. 5.97, Vinyl Cover For Gas Grill, 4.97**
*Fuel not included



8.88 Our Reg. 10.88

"Big Wader" Pool For Tots' Water Fun
Backyard pool with tip-resistant, rigid polyethylene construction. 5-ft. dia.

16.88 Our Reg. 19.88

8'x18" "Splash 'n Stash" Wader Pool
Sturdily constructed to withstand tots' play. Vinyl wall, blue liner, drain plug.



8.88 Our Reg. 9.97

Folding Lounger
Vinyl tubing on a sturdy steel frame.



Limit 4
1.37 Each Sale Price WITH COUPON
Sweetened Drink Mixes
Fruit punch, cherry, grape, and lemonade. 24-oz. tins.
*Net wt.

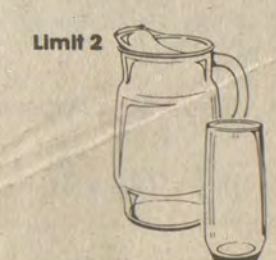

Limit 2
6.99 Sale Price WITH COUPON
Pitcher And Tumbler Set
74-oz. pitcher and 6, 16-oz. tumblers. Gold or crystal.

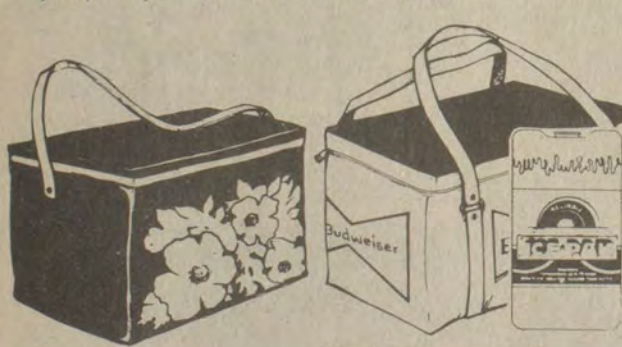

Our 97¢, Ice Pak, 77¢
7x3½x1½"
Our 97¢, Ice Pak, 77¢
7x3½x1½"

2.77 Our 3.54
Handy 6-pack Carrier
Insulated, waterproof vinyl. 9x6½x6½" size.
Limit 2 Pkgs.

4.67 Our 5.88
14x8x8" Vinyl Carrier
Insulated, waterproof. Luggage handle. Prints.



24.97 Save \$5 Our Reg. 29.97
Hi-Stepper® Hi-4 AM/FM Stereo/Headset
Personal stereo receiver with high-fidelity performance. Battery*-powered.
*Batteries not included

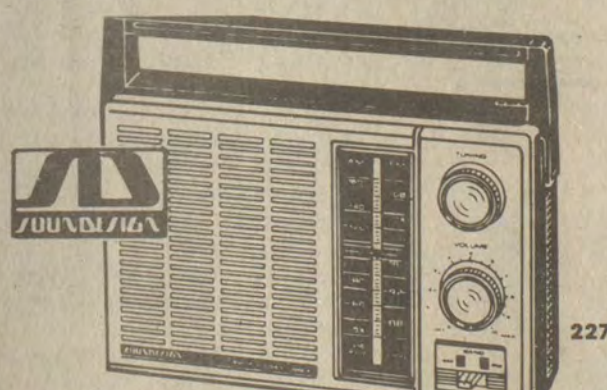

14.97 Save \$5 Our Reg. 19.97
Soundesign® AM/FM, AC/DC Portable Radio
Built-in AFC, rotary volume control, slide-rule dial, carry handle. 2-way powered.
*Batteries not included

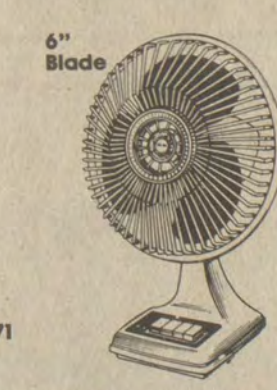

6" Blade
7.97 Sale Price
"Breezer/Cooler" Fan
Self-lubricating motor; low power consump.



77¢ Save 20%
Insulated Holders
Plastic foam holder, 6 beverage cans.



99¢ Our 1.47
Rattan Plate Holders
Set of 4, natural color. Holds 9" paper plates.

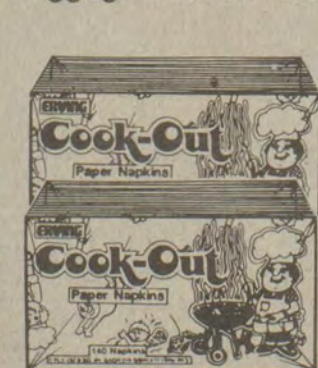

78¢ Box
140 Paper Napkins
1-ply, white/design. Each 13½x11½."



16-oz. Net Wt.
1.88 Our 2.37
Lawry's Seasoned Salt
Special blend adds zesty flavor to food.

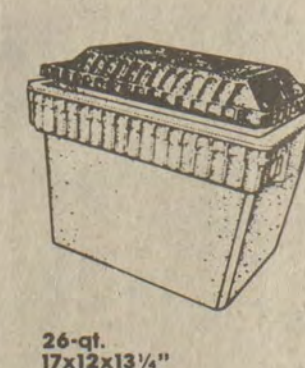

26-qt. 17x12x13¼"
1.57 Our 2.14
Foam Food Chest
Insulating plastic foam. Serving tray, side grips.



65x11½" Roll
Limit 2
68¢
Saran® Plastic Wrap
Seals in flavor, helps keep food fresh. Save.

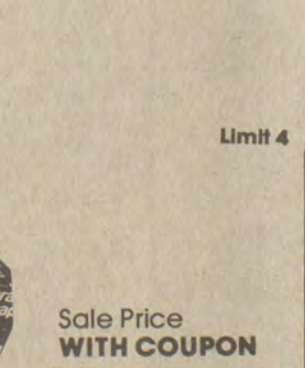

Limit 4
1.77
Low-calorie Iced Tea Mix
Rich, delicious Lipton® low-calorie iced tea mix. 4 oz.*
*Net wt.



Limit 6
68¢ Sale Price WITH COUPON
Crunch 'n Munch® Snacks
Delicious, buttery toffee popcorn with peanuts. 5 oz.*



K mart® ADVERTISED MERCHANDISE POLICY
Our firm intention is to have every advertised item in stock on our shelves. If an advertised item is not available for purchase due to any unforeseen reason, K mart will issue a Rain Check on request for the merchandise (one item or reasonable family quantity) to be purchased at the same price whenever available or will set you a comparable quality item at a comparable reduction in price.



The Saving Place SM

BIG SANDY VILLAGE
US 23-North Mayo Trail
PIKEVILLE, KENTUCKY 41501

Open Daily 9:30-9
Sunday 12-6



OPEN DAILY, 10-9
SUNDAY, 12-6

SOUTHSIDE MALL
US 119
FOREST HILLS, KENTUCKY