



## Nature Trails...

By RUFUS REED

Nature's most important crop—not corn and wheat, now oats and rye. Nature's most important crop is the leaves. We now see our trees all clothed in new gowns of green and it makes our hearts rejoice. The new green heals our winter-weary hearts; it soon puts a fresh supply of oxygen in the air and we feel renewed and invigorated. The leaves enrich our depleted oxygen supply. One large, leafy tree puts enough oxygen in the air to supply 18 people. Without the trees to add fresh oxygen, the supply would become dangerously low in the course of time.

The leaf is an expert scientist. It knew how to split the atom long before our learned scientists. Through its pipeline system in the stem, the leaf takes in water. Then it proceeds to split the molecules of water into two gases—hydrogen and oxygen. It uses the hydrogen to make carbohydrates and pipes the oxygen back into the air. That's why it always feels fresh and invigorating in the green summer woods. A leaf is nature's greatest living miracle. It is a chemist that can make green chlorophyll, a feat the scientist cannot perform in his laboratory. Green chlorophyll is the magic stuff of nature. It is the source of all life on the planet Earth. It makes food for man and beast. It is green-nature's choice color. If our springtime earth should suddenly burst out with brilliant red, it would soon make all of us restless, neurotic, or nervous. But green is a restful color. It heals the

heart and renews the spirit of man. It makes him feel born again.

The leaf is a food factory. It uses the energy of the sun to operate its factory, and it makes the food that grows the tree. So we owe our homes to the work of the leaf which makes the trees grow to lumber size. The leaf has over a million tiny doors on its surface, and through these doors, it takes carbon dioxide from the air. It uses the carbon dioxide to make sugar and expels the oxygen. The leaf can only work in sunlight. At night, it closes up shop and goes to sleep until sunrise next morning.

The leaf is also a musician; it sings a soft solo when the wind blows mild. It is also a dancer, and dances a graceful waltz in a soft wind.

The leaf is also the mother of soil. At the end of summer, it falls and gives back to earth the elements it took out in the past summer. It helps to form the leaf mold which adds rich humus to the soil. The leaf is a protector of the soil. It breaks the bullet drops of rain into droplets which fall easily and do not disturb the soil.

The leaf is a friend of man and bird and beast. It provides cool shade in summer and forms leafy bowers in the tree as a hiding place for the nesting bird and gray squirrel.

The leaf has only one brief summer to do its work, and when this is done, it transforms itself into a color painting of great beauty. When it falls at last, it dies in the glory of its colors.

## Wins Math Award



Miss Tina Hall, daughter of Harlos "Baldy" Hall, of Drift, recently was named winner of the United States Achievement Award in Algebra II. Miss Hall has been an honor student for 11 years.

We want to thank her teachers and the Board of Education for giving her this opportunity.

# SENATOR BENNY RAY BAILEY NAMED OUTSTANDING FRESHMAN SENATOR

In his first session, Senator Benny Ray Bailey was named the Outstanding Freshman Senator by the members of the Kentucky press who covered the session for the media in Kentucky. In announcing the selection, the Lexington Herald-Leader stated in an editorial, "Thanks to the people of 'his' district for electing outstanding men." Benny Ray Bailey is a Senator we can all be proud of. That's why we need to keep him in the State Senate. Vote for Benny Ray Bailey for State Senator—it's a vote for continuing outstanding leadership for our area.

Paid For by Senator Benny Ray Bailey; Sterling "Porky" Tackett, Floyd County Campaign Chairman

## NOTICE OF INTENTION TO MINE

Pursuant to Application Number 836-0052

In accordance with the provisions of KRS 350.055, notice is hereby given that: Steve Combs, Rt. 2, Box 296, Whitesburg, Ky. 41858, has filed an application for a permit for a surface coal mining and reclamation operation of approximately 2 acres located 2 miles South West of Martin in Floyd county. The proposed operation is approximately 0.9 miles north from State Route 1210 junction with State Route 80 and located 0.2 miles northeast of Muddy Branch. Latitude 37° 34' 03", longitude 82° 46' 18". The proposed operation is located on the Martin USGS 7 1/2 minute quadrangle map. The surface of the area is owned by Alma Dingus.

A brief description of the kind of the kind of mining activity proposed is: contour mining.

The application has been filed at the Bureau of Surface Mining Reclamation and enforcement for public inspection at Prestonsburg Regional Office, 431 South Lake Drive, Prestonsburg, Kentucky 41653.

Written comments, objections, and/or requests for a permit conference must be filed with the Director of the Division of Permits, Bureau of Surface Mining Reclamation and Enforcement, Capital Plaza Tower, Frankfort, Kentucky 40601. Within 30 days of the final weekly advertisement. The written comment, objection, or request for a conference must reference the above permit application number.

## Festival Candidate



Lori Ann Newsome has been chosen to represent Alice Lloyd College in the 1983 Kentucky Mountain Laurel Festival, May 26-29, in Pineville. Newsome, the daughter of Ray and Joy Newsome, of Teaberry, is a sophomore majoring in elementary education.

The four day event opens Thursday night at 7:00 p.m. at the Laurel Cove Amphitheater with the introduction of queen candidates and entertainment by Ronnie McDowell, popular country singer. McDowell will be performing his many hits including "Personally" which is currently in the country and western top ten.

The four day event includes band concerts, princess coronation, crowning of the new queen, two grand balls, and several other attractions amid the scenic beauty of Pine Mountain State Resort Park.

## BIRTH ANNOUNCEMENT

Mr. and Mrs. Ruben Davis, of Banner, announce the birth of their first child, a son, Benjamin Ruben. He was born Monday, May 9, at the Pikeville Methodist Hospital.

The maternal grandparents are Mr. and Mrs. Eugene Hall, of Banner, and the paternal grandparents are Mr. and Mrs. Wheeler Bevins, of Nicholasville, Virginia. The great-grandparents are Mr. and Mrs. Bill Jones, of Banner.

## Subscription Rates Per Year

In Floyd County, \$8.00  
Elsewhere in Kentucky, \$10  
Outside Kentucky, \$12.50

Please note expiration date opposite your name on wrapper or on your copy of The Times. Because of increased mailing costs, notices of subscription expiration are no longer mailed to subscribers.

Subscriptions may be mailed to:  
The Floyd County Times  
Box 391  
Prestonsburg, Ky. 41653

## We're glad you asked!

John C. Hall  
Founder  
Hall Funeral Home



## Are Flowers Appropriate For A Funeral?

A remembrance of flowers express the spirit of the heart often so hard to put into words.

Flowers convey a respect to the departed and an expression of caring to the bereaved. During the time of deep sorrow, flowers become visible expression of sympathy and love, adding a background of warmth and beauty to the funeral setting.

Flowers, like the divine words of scripture, speak of life and love which are eternal. They soften the sad picture of death and add their fragrance and beauty to cheer the bereaved.

Though fleeting in physical life, the beauty of flowers live on in memory and are often considered a symbol of eternity.

When ordering flowers, BE SPECIFIC about the type you want and the expense. It is an added courtesy to request that your full name and address be written on the back of the presentation card to help the bereaved when the acknowledgment cards are sent to you.

## HALL FUNERAL HOME

Near Junction of Ky. 80 and Ky. 122, Martin  
Phones 285-9261 OR 285-9262

Join us in celebrating the 2nd Week

# GRAND OPENING

in Norton, Virginia!

**Ladies Horseshoe Diamond Ring**  
PRL-15, 14  
Sug. Ret. \$249.00

**14 Karat GOLD CHAINS**  
**70% off**  
Sug. Ret.

**7" Cobra \$14<sup>99</sup>**  
MSP-102  
Sug. Ret. \$49.95

**16" Serpentine \$23<sup>99</sup>**  
MSP-98  
Sug. Ret. \$79.95

**18" Cee \$32<sup>99</sup>**  
MSP-110  
Sug. Ret. \$108.95

**Ladies Diamond Clusters**  
.035 Ct. t.w.  
OP-491, 492  
Sug. Ret. \$84.00

**\$38<sup>97</sup>**

**1/4 Ct. t.w.**  
PRL-29, 30  
Sug. Ret. \$362.00

**\$149**

**Ladies .05 Ct. t.w. Diamond Cluster**  
PRL-21, 23, 24  
Sug. Ret. \$149.00

**YOUR CHOICE \$79**

**Ladies Ruby & Diamond Cluster**  
PRL-3, 4  
Sug. Ret. \$199.00

**Wedding Bands**

Lds. 2 mm \$16<sup>97</sup>

Gts. 3 mm Ret. \$49.95 \$29<sup>97</sup>

Lds. 5 mm Ret. \$59.95 \$34<sup>97</sup>

Gts. 5 mm Ret. \$69.95 \$42<sup>97</sup>

Lds. 8 mm Ret. \$84.95 \$49<sup>97</sup>

Gts. 8 mm Ret. \$94.95 \$79<sup>97</sup>

**1/4 Carat Diamond Solitaire**  
MUG-1, 2  
Sug. Ret. \$389.00

**\$199**

**Diamond Solitaires**

YSL-39, 40, 45, 46  
Sug. Ret. \$99.00

**\$69**

YSL-43, 44, 49, 50  
Sug. Ret. \$209.00

**\$139**

**Gents .02 Ct. Diamond Solitaire**  
Sug. Ret. \$229.00

**YOUR CHOICE \$99**

**Gents Horseshoe Diamond Ring**  
Sug. Ret. \$229.00

**Keepsake Diamond Solitaires**  
**50% off**  
Sug. Ret.

Ret. \$300.00 Ret. \$450.00  
**\$150 \$225**

Ret. \$600.00 Ret. \$725.00  
**\$300 \$362**

**1/4 Carat Diamond Earrings**  
MLC-64  
Sug. Ret. \$259.00

**\$149**

**Diamond Earrings**

1/20 Ct. t.w.  
MLC-40  
Sug. Ret. \$69.00

**\$38<sup>97</sup>**

1/10 Ct. t.w.  
MLC-41, 42  
Sug. Ret. \$119.00

**\$59**

1/5 Ct. t.w.  
MLC-43, 44  
Sug. Ret. \$229.00

**\$119**

**Watches**  
**30% off**  
Sug. Ret.

By Seiko • Pulsar • Caravelle • many other name brands

**SEIKO**  
Gents Seiko  
**Chronograph Watch**

- Time & calendar display
- Stop watch function
- Water resistant
- Illuminating light
- Date, hours, minutes, seconds
- Stainless steel adjustable band

BWS-5  
Sug. Ret. \$80.00

**\$29<sup>97</sup>**

**Stainless Digital Readout Pen Watch**

AVC-27

Accurately records:  
• Seconds  
• Minutes  
• Hours  
• Date

**\$2<sup>97</sup>**

90, Still Quilting



Minnie Webb, of Allen, proudly displays her latest handmade quilts. They are pieced and quilted by hand. Mrs. Webb is 90. She has three daughters, 17 grandchildren, 30 great-grandchildren, and 7 great-great-grandchildren. "We are very grateful to God for giving her to us for so many years," one of them said this week.

U. of L. To Hold Acid Rain Seminar

Acid rain—what is it and why is its name so alarming? How does it affect us and what has one local industry done to control it? In an effort to answer these and other questions the public may have, the University of Louisville's Speed Scientific School and the Center for Continuing Studies are sponsoring "Acid Rain—An Update" on Thursday, June 2.

"Acid Rain—An Update" will feature "Acid Rain: Requiem or Recovery" and "Acid from Heaven," films produced and distributed by the National Film Board of Canada. Four knowledgeable panel members will augment and explain the information in the films and give their perspectives on the social, economic and environmental impact of acid disposition and the legislation proposed to control it.

Among the panel members are Dr. Hugh T. Spencer, professor of chemical engineering, and Dr. W. Geoffrey Cobourn, assistant professor of mechanical engineering, both of U of L's Speed School. Other panel members are Dr. Lyle Sendlein, director of the Institute for Mining and Mineral Research and professor of geology at the University of Kentucky, and Robert P. Van Ness, manager of environmental affairs at the Louisville Gas and Electric Company. Dr. Marvin Fleischman of the Speed School's Department of Chemical and Environmental Engineering will moderate.

This seminar will be held from 7 to 9:30 on Thursday evening, June 2, in the Middleton Theatre in Strickler Hall on Belknap Campus. "Acid Rain—An Update" is free and open to the public.

AUXIER DEVELOPMENT CLUB TO MEET

The Auxier Community Development Club, which meets on the second and fourth Mondays of each month, will hold its next meeting at 7 p.m. Monday, May 23, in the Auxier Grade School cafeteria.

The subject of proposed gas rate increase will be discussed with a view to selecting a lawyer to represent the Auxier community before the Public Service Commission.

BALDRIDGE FOR SENATOR (25TH DISTRICT)

From the candidate's parents, brothers and sisters:

"We who know Gene best assure you he will do his best for you."

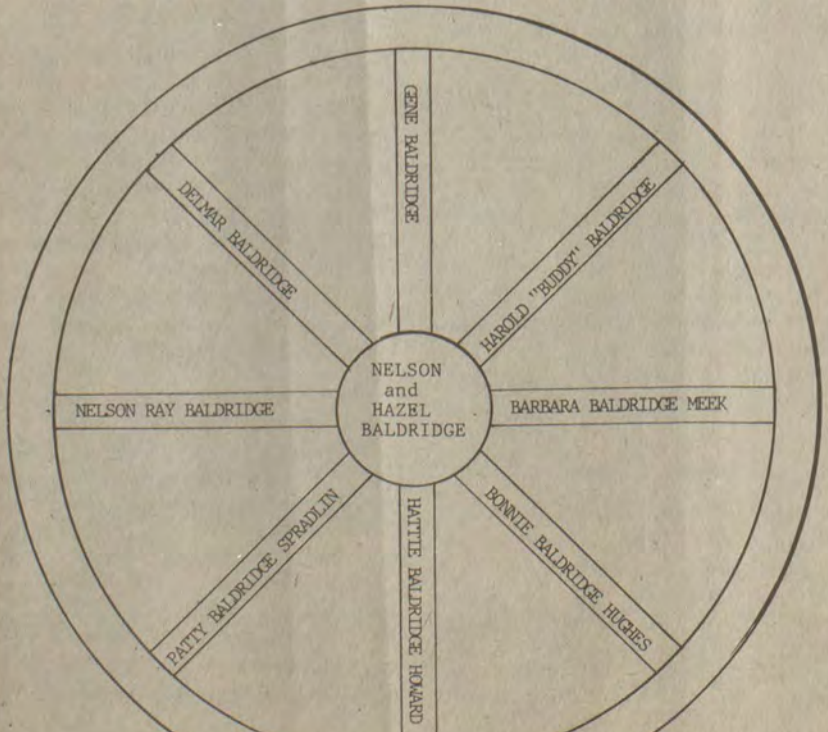
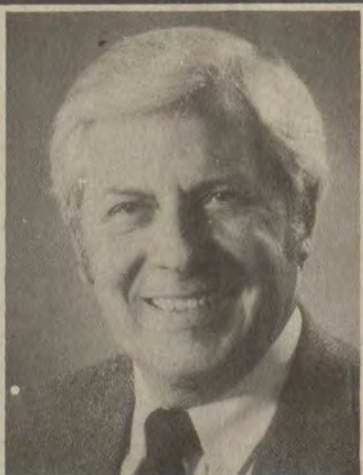

Pol. Adv. Paid for by Candidate's Family.

gene baldridge senator

#1 On The Ballot

Too many of our people have been unemployed for too long. Do we really care? As your Senator, I will leave no stone unturned until all who want to work are again employed.

Your vote will help me help you!

Gene

"COURAGE WITH INTEGRITY"

gene baldridge senator

Political Ad Pd. For David O. Welch, Treas., Ashland, Ky. (329-9100)



Babcock Elected

Deputy Economic Development Commissioner Whitney Babcock has unanimously been voted chairman of the board of directors of Travel South USA.

Babcock, who heads state tourism programs, was elected recently during a board meeting held in Lexington. He previously served as vice chairman and headed the group's marketing committee. He will serve a one-year term as chairman.

Travel South USA is a non-profit organization that seeks to increase the region's \$37.4 billion share of the national travel and tourism market. The group represents 11 states, including Kentucky.

"I'm honored by the board's election of me to serve as chairman," Babcock said. "It will give Kentucky an even stronger role in regional effort to attract the tourism dollar."

To Wed June 4



Mr. and Mrs. Archie Justice, of Hi Hat, announce the engagement and forthcoming marriage of their daughter, Miss Jamie Renee Justice, to Mr. Michael Leon May, son of Mr. and Mrs. Leon May, of Virgie.

The marriage will be solemnized at 2 p.m., Saturday, June 4, at the First Baptist Church in Wheelwright by the Rev. Harve Johnson. The gracious custom of open church will be observed.

Miss Justice is a graduate of Wheelwright High School and is in the LPN program of Mayo Vocational/Technical School at Pikeville College. Mr. May was graduated this spring from Pikeville College with a degree in business. He is associated with his father in the management of Leon's Auto Parts Store in Virgie.

A reception will be held at the church immediately following the wedding ceremony.

Recognition In Rome

ROME, Italy.—Janie Bray, of Pikeville, a district sales manager for Avon Products, Inc., was honored recently at the Excelsior Hotel on Rome's famous Via Veneto for "outstanding sales leadership." She was among 260 U.S. district sales managers named to the company's prestigious Circle of Excellence for record-breaking sales in 1982. The group, which represents the top ten percent in sales increase, was in the Eternal City for a six-day conference and the Circle's 14th annual banquet. Additional activities included a Papal Audience, a trip to Florence and tours to ancient Roman ruins.

This is the second year she has achieved membership in the Circle. A district sales manager for four years in the Pikeville area, she credits the representatives in her district with her success.

PAINTSVILLE COMMANDERY TO CONFER ORDERS OF WORK

Paintsville Commandery No. 48, Knights Templar, will confer the Orders of Work on several candidates at the Paintsville Masonic Lodge Hall, Saturday, May 21, beginning at 4 p.m. Luncheon will be served at 6 p.m. All Sir Knights are urged to attend.

OPEN NOW! HEREFORD VIDEO CLUB

Video Tape Rental and Sales

SPECIAL OFFER!

\$29.95 Annual Membership Includes One Free Rental. All Box Office Movie Hits in Stock!

OVER 250 TITLES TO CHOOSE FROM.

THOMAS HEREFORD CO.

First Avenue Prestonsburg

3-16-83



Larry H. Shortridge

Democrat for

Constable—District 1

It is time for the voters to get something in return for their support. If elected I will serve summons and subpoenas for half the price it costs you now.

Experienced. I have been Deputy Sheriff for almost two years.

My phone number will be listed so you can reach me at any time.

(Pol. Adv. Paid by Candidate, 3-23-91-pd.)

Pic 'n Pay Shoes

Sale. Women's canvas casual.

\$6



Padded collar. Assorted colors with multi-colored side stripes.

Reg. \$7.97

Men's, big boys' and children's multi-cleated sport casual. Reg. \$9.97

\$6



Nylon "Unicorn" bag. Asstd. colors, reg. \$7.97... \$5

Cotton bobby socks, reg. \$1.29...90% Men's & boys' tube socks...1/3 OFF

U.S. 23 North Near Sears Prestonsburg

Sale prices good thru Sun. MasterCard or Visa. Open evenings and open Sun. 1-6pm.



377 2391 GIVE SOMEONE A LIFT SEND A BOUQUET OF BALLOONS ALL OCCASIONS - DELIVERED

5-11-83



# TIME FOR A CHANGE... GOODBYE, BROWN-BAILEY

For the last three and half years Eastern Kentucky has not only been forgotten by Gov. Brown and Benny Ray Bailey but has been sacrificed for the development of Louisville, Lexington, and Northern Kentucky.

Bailey traded Eastern Kentucky for personal gain, power, and ambition, while the people of the mountains have paid the price.

Bailey served on the powerful Senate Appropriations and Revenue Committee and the Rules Committee, and aided and supported Gov. Brown in:

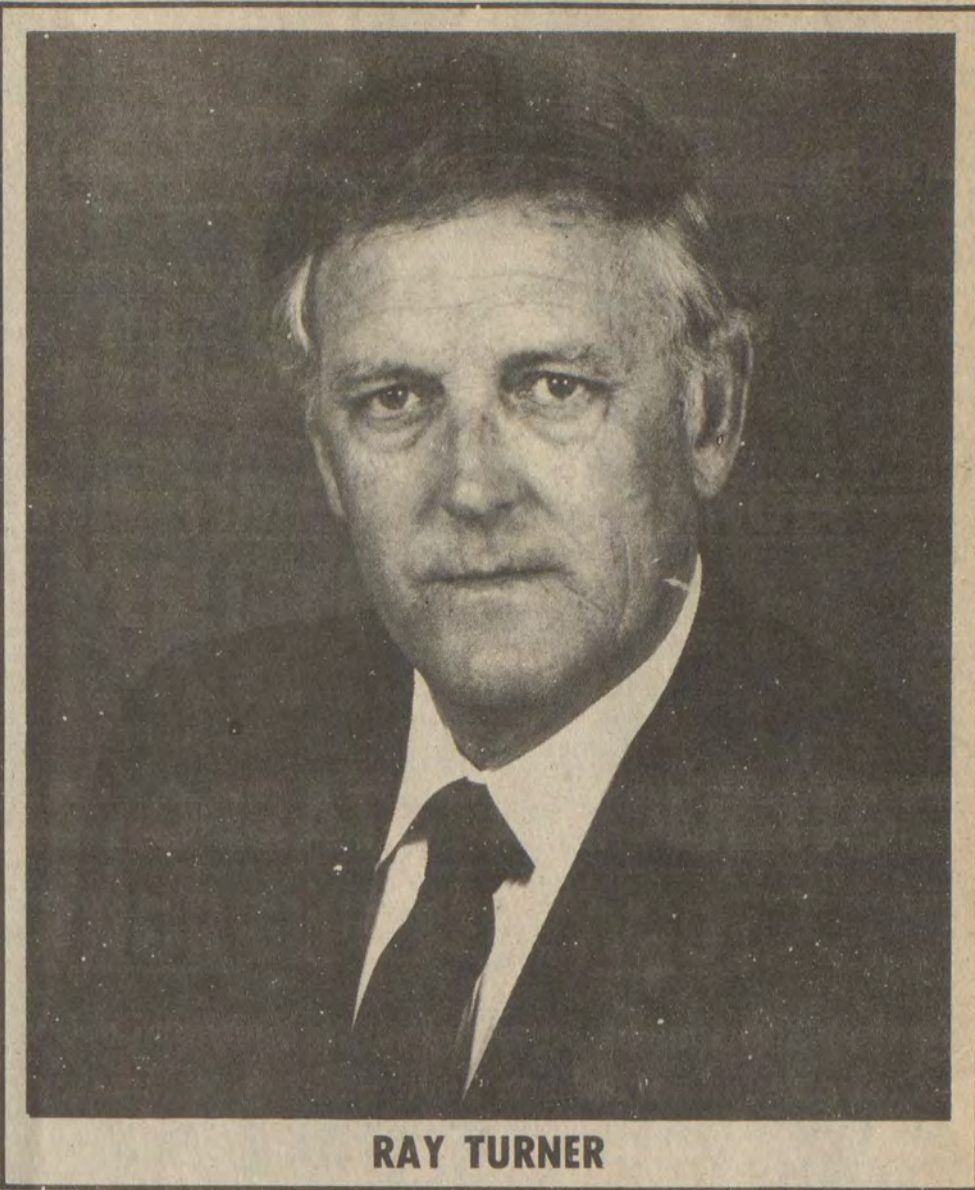

RAY TURNER

1. Taking away the coal severance tax from the coal producing counties for two years and decreasing and stopping other program funding to the counties. As a result, Eastern Kentucky counties were put into financial crisis with state government taking over Perry and Floyd Counties' financial affairs, along with other Eastern Kentucky Counties.
2. What coal severance tax that now is being returned is much, much less than before; we have to share it with over 100 other counties, most of which produce no coal; and we are told that we will have to refund back to Frankfort a large part of this. As a result, almost all our coal county governments do not have money with which to provide needed human services and economic development.
3. Our coal counties have had less money spent on our education than the average spent in the seven surrounding states over the past three years.
4. There has been little to no road funds from Frankfort spent on our highways, putting them in the worst condition in our history. In fact, for the state budget of 1982-1983 fiscal years, over 46 million dollars was taken from the road fund for our counties and spent on other projects which primarily benefits Louisville, Lexington, and Northern Kentucky

5. While over 46 million dollars of road and highway funds was taken from us, Bailey voted for and vigorously supported Brown's increase of almost double our state gasoline tax that was supposed to be used on our roads.
6. The stopping of the reconstruction and four-laning of Kentucky Route 3 from U.S. 23 in Floyd County through Martin County, and the curtailment and cutting back of the construction of the four lane highway from U.S. 23 near Ulysses to Inez in Martin County, was done by Bailey and Brown. Had not reconstructed and four-laned Ky. Route 80 between Prestonsburg and Hazard through Knott County, and the Hazard By-Pass been funded, constructed, opened for traffic, and dedicated before December 7, 1979, — one month before Brown and Bailey took office — these two vital severance tax resource recovery road projects would have been stopped also!
7. Our utility bills have gotten so high that we cannot afford to pay them and have money to pay for food.

AREN'T YOU WORSE OFF NOW than you were when Brown and Bailey took office? CAN YOU AFFORD five more years of Bailey? DO YOU WANT someone who will work for you and not themselves?

**ISN'T IT TIME FOR A CHANGE?  
YES!! YES!! YES!!**

## **RAY TURNER** AS YOUR DEMOCRAT STATE SENATOR, **CAN AND WILL WORK WITH ANY GOVERNOR ELECTED, AND:**

1. Will work to get back our fair share of the coal severance tax that Bailey gave away.
2. Will work to get back money for our county roads and highways that Bailey gave away.
3. Will work to reduce your utility bills and see that they will not increase, unlike Bailey who allowed them to increase.
4. Will work to fund our school systems above the average of the seven surrounding states, with our teachers and educators receiving an increase in pay befitting the dignity and benefit of their profession.
5. Will protect, keep, and upgrade our county health boards and programs and not try to eliminate them the way Bailey did.
6. Will work for better and improved employment opportunities with new safe jobs through a diversified economy by helping

to get new and improved water systems, sewage and garbage removal systems; to get improved and better housing for all our people; to get improved and new recreation facilities; and to help improve the quality of life for our retired and disabled citizens.

7. Will work for and give maximum support to our coal industry to help find and keep profitable coal markets with consistent production in a healthy, safe natural and work environment.
8. Will work for workman's compensation for lifetime benefits, not 425 weeks, for injured workers and coal miners — the loss of a leg, arm, hand, or a back injury is for life, not 425 weeks.
9. Will fight and work against a "Right-to-Work Law."
10. Will work for improved and better health care delivery facilities with the best trained personnel available for all our people.

# **VOTE RAY TURNER** **YOUR DEMOCRATIC STATE SENATOR**

### Tom Thumb Wedding at Martin Elementary



The primary grade school students at Martin Elementary School presented the "Tom Thumb Wedding", March 29 and 30th.

A reception in the lunchroom followed the first showing and featured a three-tiered wedding cake made by Diane Adams, of Price. The play was presented to the students the following morning. Directors, Mrs. Gray and Mrs. Patton, expressed their appreciation to teachers, parents, and others who helped to make the play a success.

Pictured above are the primary students who took part in the play. Members of the wedding party are Kokie Lynn Dingus, bride; John Samons, groom; Veronica McKinney, mother of bride; Austin Shelton, father of bride; Cita Miller, mother of groom; Bobby Dingus, father of groom; Andy Frazier, minister; Timothy Crum, best man, and Frankie Blackburn, ring bearer. Music was presented by Gina Marshall.

## ENDORSES RAY TURNER FOR STATE SENATOR

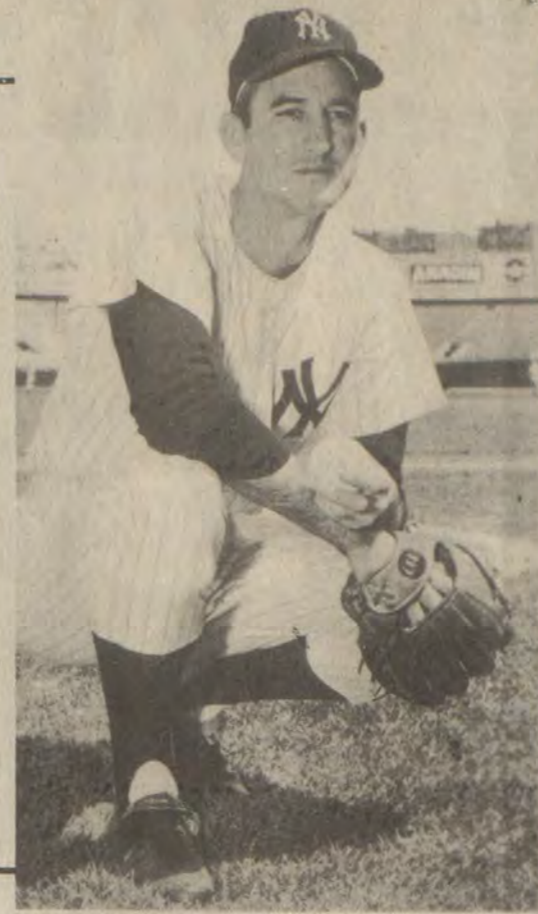

### STEVE HAMILTON

Major League pitcher for the New York Yankees 1963 thru 1970, during which time he pitched in two World Series championships for the Yankees; Detroit Tiger Pitching Coach; NBA Basketball Player for the Lakers; and presently Head Baseball Coach for Morehead State University, gives the following endorsement for Ray Turner:

"I have known Ray Turner for several years and am well-acquainted with his family and the Eastern Kentucky area he seeks to represent as your State Senator. I give Ray Turner my whole-hearted endorsement to you for your Democratic State Senator. Ray has the honesty, the integrity, and the forthrightness to put your interest first; and unlike any other candidate in the race, Ray can work with any governor that is elected for the best interest of Eastern Kentucky."

Paid for by the friends of the late Dr. Roger Darrell Akers for Ray Turner; Ruth Ann Patton Akers and Kenneth Ray Akers, Co-Chairpersons, and Olin Elliott, Treasurer.

### VOTE AND SUPPORT LINZIE HALE

Democratic Candidate For **CONSTABLE**  
For the Unexpired term of my Brother, Willie Hale  
"YOUR VOTE APPRECIATED"

Political Advertisement Paid for by Candidate, 5-11-21-pd.

### To Attend Seminar



Troy Samons, son of Mr. and Mrs. Green Samons, of Martin, who is a sophomore at Allen Central High School, will attend the Kentucky Youth Leadership Foundation seminar at Transylvania University in June.

The Hugh O'Brian Youth Foundation, in cooperation with local civic clubs, conducts youth seminars for high school sophomores in all 50 states and the District of Columbia each spring.

The objective of the Foundation is to seek out, recognize and reward leadership potential of high school sophomores, encourage and assist members of this age group in their quest for self-identification and self-development and to explore opportunities to demonstrate leadership when they return home for betterment of community and country.

Samons was selected to attend this seminar by the Martin Kiwanis Club upon the recommendation of his biology teacher, Lowell Martin.

### April Slates Permits Over State Total 104

The Division of Permits of the state Department for Surface Mining Reclamation and Enforcement issued 104 mining permits during the month of April.

The number and types of permits issued included 49 original mining permits, 46 revision permits and 9 succession permits. Of the 104 permits issued, 92 were for surface-mining operations, seven for underground mining operations, one for a haul road and four for preparation plants.

Permitting activities in April authorized the disturbance of 1,148.68 new acres of land and resulted in the collection of \$64,800 in fees.

Permits granted in Floyd county included a preparation plant permit to the Beverly Mining Corp.; surface mining permits of 119.5 acres to Delta Energy Corp. and 1.93 acres to Glenn Roberts.

Knott county had eleven surface permits covering 13.22 acres; Johnson, five, permits, 214.8 acres; Martin, four, 175.5 acres; Pike, three, 310 acres.

### Magic Touch Hair Salon and Marsha Martin

would like to thank their customers for their patronage during their first year of business,

and proudly announce the addition of

**Nira Jo. Branham**

as a hairstylist in the salon.

Magic Touch Hair Salon, Maytown (Langley) 285-9959

"Come in and get acquainted."

5-18-11-pd.

## PIZZA

HOMEMADE PIZZA - SPAGHETTI - SUBMARINE SANDWICHES  
ALL INGREDIENTS MADE FRESH DAILY

WE USE FRESH PIZZA DOUGH • Not Frozen • Not Pre-Baked • No Substitutes

OPEN 9AM-1AM TUES-SAT  
10AM-1AM SUNDAY-CLOSED MONDAY

CRISP FLAVORFUL PIZZAS

CUSTOM MADE IN

10" - 12" - 14" - 17" SIZES

DELICIOUS GONDOLA & STEAK SANDWICHES

YOU RING...WE BRING FOR PROMPT CARRY OUT CALL

886-8118

OR

886-8119

## HOBERT'S PIZZARIA

LANCER KY



## Graduation Special

# \$12

reg. to 17.95

LADIES 5-10  
Black Patent or White

2 STYLES  
Bow or Plain Toe

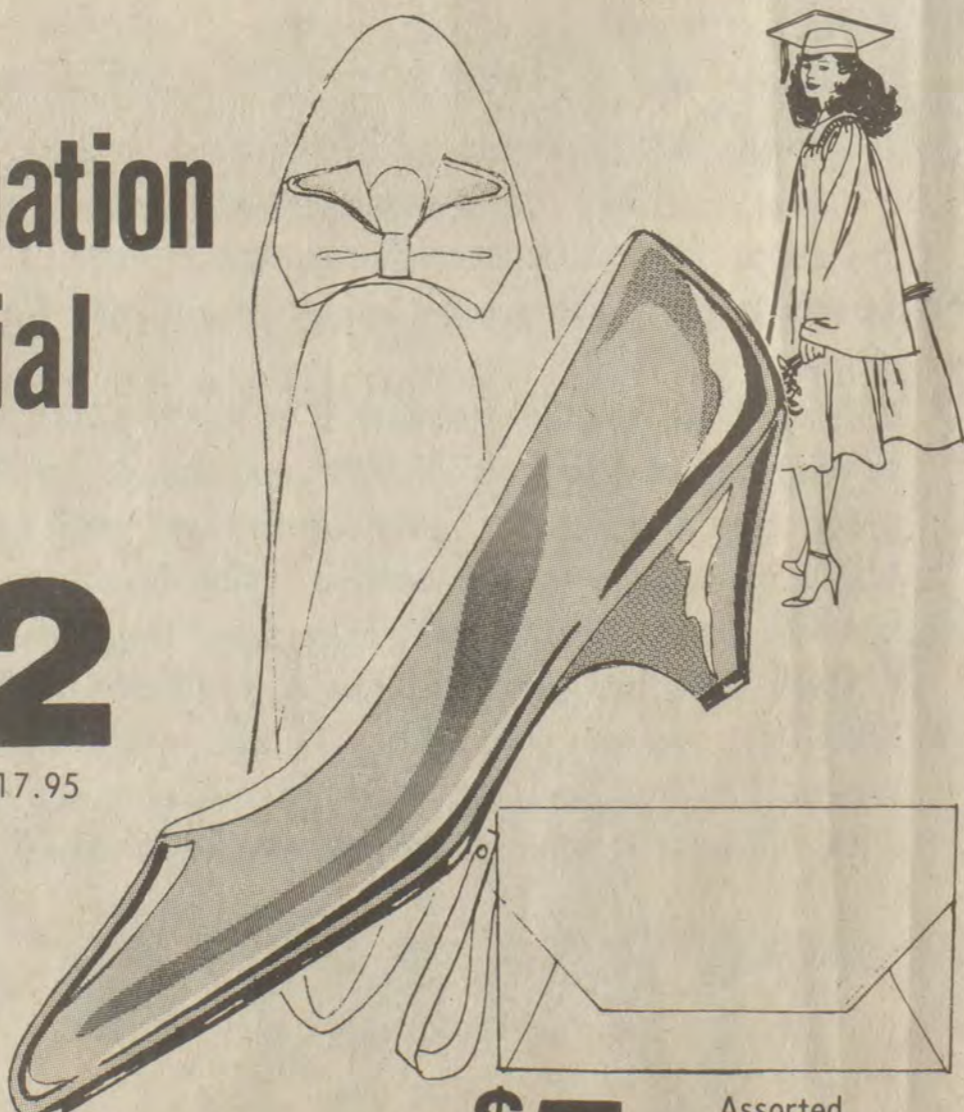

# \$5

Assorted CLUTCHES  
reg to 6.99

STORE HOURS:  
Mon-Sat  
10:00 a.m. to 9:00 p.m.  
Sunday, 1 to 6 p.m.

Highlands Plaza  
Prestonsburg

## Shoe Show

## ONE SMASH HIT AFTER ANOTHER.

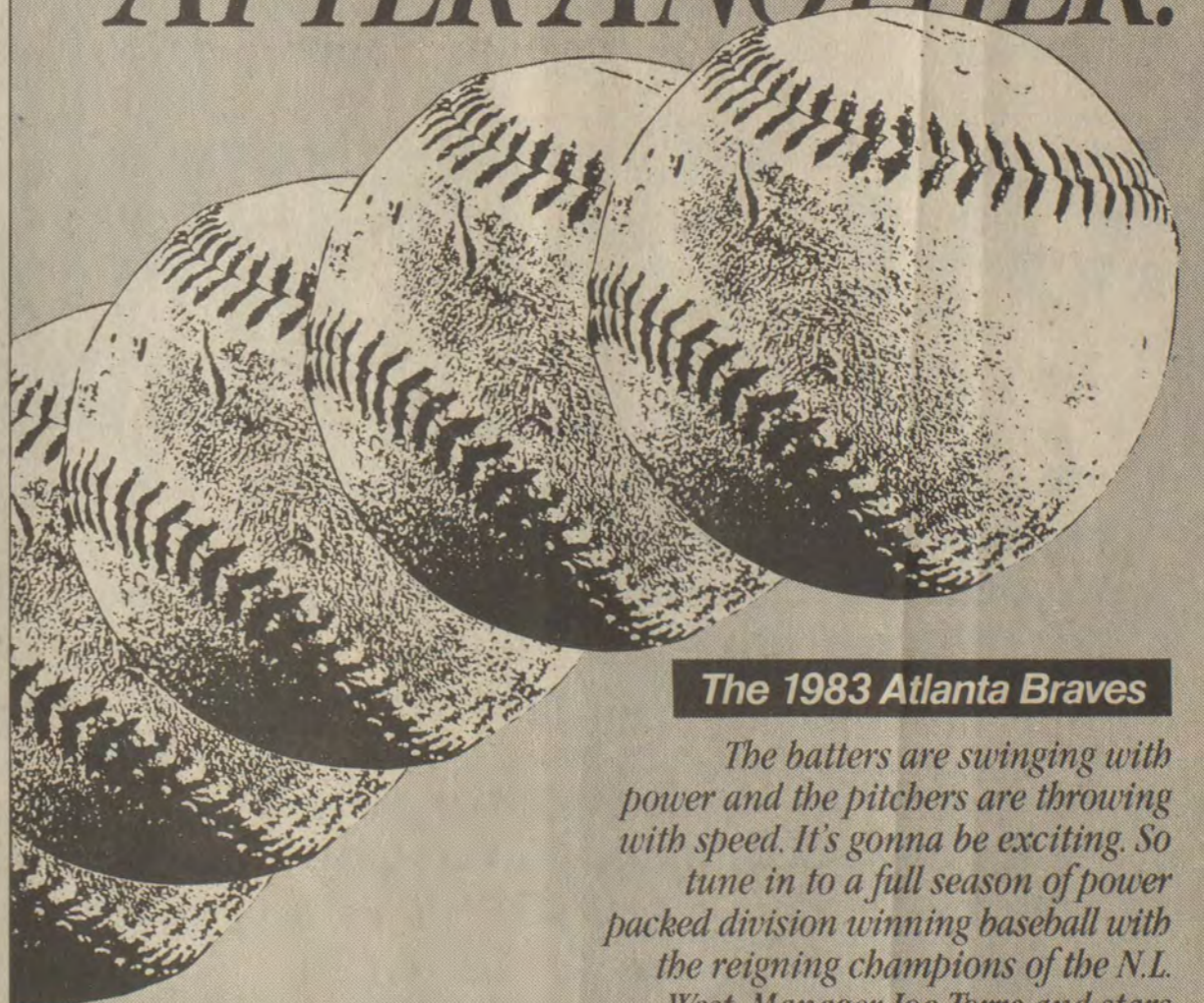

### The 1983 Atlanta Braves

The batters are swinging with power and the pitchers are throwing with speed. It's gonna be exciting. So tune in to a full season of power packed division winning baseball with the reigning champions of the N.L. West. Manager Joe Torre and stars like Dale Murphy, Phil Niekro and Bob Horner are gonna give you a summer to savor — with one smash hit after another. So catch America's Team, the Atlanta Braves, — all summer long on SuperStation WTBS and discover just how good cable can be.

### SuperStation WTBS

Showing You How Good Cable Can Be.

CABLE CHANNEL 2

Subscribe now by calling:  
886-2291



**cableentertainment**

14A North Arnold Street

# THE HEREFORD TEAM



Through the Years...

We've Kept All Our Friends, and Now We've Added You!



This was during our first campaign.



We lost this one by only three votes.



**DAVID, TODAY, ANXIOUS TO SERVE,  
WITH EXPERIENCE TO OFFER —  
THIS IS A WINNER'S CAMPAIGN!**

Never have we received so many phone calls urging us to run and begging for honest government. **THANK YOU, FLOYD COUNTY, FOR YOUR PHONE CALLS AND FOR YOUR ENCOURAGEMENT.**

**Why Vote For The Rest When You Can Have The Best?**

# VOTE DAVID HEREFORD FOR COUNTY CLERK

# TO THE VOTERS OF FLOYD COUNTY

As "THE PEOPLE'S CLERK," Tommy Lafferty, Jr. has followed a tradition. The tradition of service his uncle, Frank DeRossett, has provided the last 19 years as Circuit Court Clerk. When elected on May 24, Tommy Lafferty, Jr. will do everything possible to be as good a County Court Clerk as his uncle, Frank DeRossett, has been as Circuit Court Clerk. Tommy is proud of the reputation his uncle Frank has built over the years. When you vote No. 5 on the ballot, May 24th, you're voting for service to the people of Floyd County.

## LAFFERTY FOR FLOYD COUNTY COURT CLERK

NO. 5 ON THE BALLOT  "THE PEOPLE'S CLERK"



POL. ADV. PD. FOR BY THE COMMITTEE TO ELECT THOMAS D. LAFFERTY, JR., FLOYD COUNTY COURT CLERK; GARY A. MAY, TREASURER, 11-pd.

### P'burg High School Has 11th Honors Day Program

By Sarah Pitts and Lucreasie Reed  
Prestonsburg High School held its 11th Honors Day program in the school gymnasium, May 4, to honor students for outstanding accomplishments in various fields, with National Honor Society Chairman Brian Ousley acting as master of ceremonies.

Randy Watts, valedictorian, and Frankie Porter, salutatorian, were presented scholarship medals. Other top academic seniors receiving awards were Teresa Campbell, Todd Johnson, Jim Webb, Dena Stephens, B.J. Sturgill, Mike Robinson, Connie Bryant, and Jonni Harris. Outstanding senior awards were given to Todd Johnson, Todd Gray, Teresa Campbell, Karen Ousley, B.J. Sturgill, Dena Stephens, Jonni Harris, Maria Hicks, Doug Adams, Benji Jones and Monica Rice.

Four-year perfect attendance medals were presented to Sandra Ousley, Melissa Adams, and Rebecca Prater, with one-year perfect attendance medals going to David P. Allen, Vicki M. Bates, Michael L. Patrick, Brenda Mullins, Michelle Wilson, Bobby Hackworth, Aneeva Moore, Barbara Naylor, Harry Joseph, Henry Austin, Jamie Wallen, Keith Hackworth, Sheri Williamson, Karen Hackworth, Billy Elkins, Ashland Joseph, Sherry Hopson, William Leedy, Alan Moore, Richard Naylor, Debbie Hall, Diane Horton, Patricia Patrick, Janice Prater, Glen Slone, Patricia Slone, and Ronnie Slone.

Medals were presented to outgoing senior class officers, Teresa Campbell, president; Sandra Ousley, vice-president; Lora Hackworth, secretary, and Todd Johnson, treasurer.

Medals were awarded to National Honor Society officers, Frankie Porter, president; vice-president, Benji Jones, Teresa Campbell, corresponding secretary; Brian Ousley, recording secretary; Dena Stephens, treasurer; Jonni Harris, reporter; Todd Gray, chaplain; and Randy Watts, historian. Awards to Beta Club officers were presented to Randall Watts, president; Todd Gray, vice-president; Teresa Campbell, secretary; and Dena Stephens, treasurer.

Junior class officer awards were presented to Mark Greene, president; Sarah Pitts, vice-president; John Anderson, secretary; and Misha Reynolds, treasurer. Junior Ushers of 1983 receiving medals were Rona Lawson and Todd Nairn.

Wende Buchanan, Traci Buchanan, and Rodney Nelson received Leadership Scholarships from Morehead State University, and Wende Buchanan also received an academic scholarship from Union College. The Bausch & Lomb Science Award was presented to Todd Johnson, and the Daughters of the American Revolution Good Citizen medal was presented to Randy Watts.

Medals were presented for English IV to Jim Webb; English III, Sarah Pitts;

English II, Debbie Hall; English I, Morris Copley; Latin II, Tina Shepherd; Latin I, Pat Allen; Algebra I, Lauren Slone; and Geoffrey Belcher; Algebra II, Missy Willis; Geometry, Robert Williams; Typewriting I, Debbie Hall, Nancy Music, Tammy Bates, Jeri Sword, and Misha Reynolds; Shorthand I, Melinda Ousley; Accounting I, Frankie Porter; Office Practice, Sarah Pitts; Introduction to Business, Sherry Stephenson; Art II, David Stumbo; Civics, Glen Slone, Lee Ann Bottoms, Richenna Slone, and Melissa Horn; American History, Keith Horn; World History, Donald Hackworth; Political Science, Keith Horn; Science, Ritchie Slone; Biology, Mark Tussey and Tina Shepherd; Anatomy and Physiology, Mina Howard; Home Economics, Connie Bryant, Connie Slone, Melinda Ousley, Brenda Ousley, Natalie Hall, and Jonni Harris.

Yearbook medals were presented to editor Dena Stephens; junior editors, Misha Reynolds, Connie Slone, Sarah Pitts, and Duane Branham; and other staff members, Randy Watts, Benji Jones, Connie Bryant, Melody Crider, Todd Gray, Brian Ousley, and Kelly Flanagan.

All-state chorus and Who's Who in Music awards went to B.J. Sturgill, John Anderson, Kari Owens, Rona Lawson, Lisa Lafferty, Donna DeRossett, Johanna Hill, Jamie Adkins, and Karen Ousley, with KMEA awards being received by Mona McKinney, Monica Rice, Diana Johnson, and Stephanie Branham.

Senior band awards were presented to Benji Jones, Dan Underwood, Danita Wireman, Sandy Stephens, Lisa Shepherd, Karen Ousley, Rodney Nelson, Dena Stephens, and Teresa Campbell.

The Prestonsburg Chapter of the Future Farmers of America trophies were presented to Dewey Stephens, public speaking; Barry Frasure, impromptu speaking; Mark Greene, swine; Greg Prater, beef; Jeff Chaffin, FFA Creed; Keith Hackworth, Star Greenhand; Mark Greene, production winner for hogs, beef, and corn; Greg Prater, agricultural sales and services; Barry Frasure, pest eradication; Jim Murphy, Paul Marsillette, James Little, and Bill Dotson, best notebooks; and Keith Hackworth, Paul Marsillette, Mike Patrick, and Kevin Mullins, best record books.

Office aide medals were given to Hope Sword, Todd Gray, Dena Stephens, Richie Schoolcraft, Missy Joseph, Dwayne Branham, Kim Jurich, Evelyn Click, Tammy Shepherd, Benita Woods, Paul Hicks, Mike Williams, Linda Whitten, Jim Webb, and Teresa Hughes.

The program was under the direction of National Honor Society adviser, Frances P. Brackett, and was sponsored by the Lillian McDonald Chapter of the National Honor Society of Prestonsburg High School.

### Sale! at Federated Store

Martin, Ky.

- Calvin Klein Jeans . . . . . \$27<sup>98</sup>
- Bass Sandals & Shoes . . . . . 20% Off
- Men's Nikes On Sale
- Men's Converse Tennis Shoes On Sale
- Playtex Bras & Girdles . . . . . 20% Off
- Exquisite Bras & Girdles . . . . . 20% Off
- Big Group Of Ladies' Shoes . . . 1/2 Off
- Ladies' Levi Jeans . . . . . \$19<sup>98</sup>

5-18-11.

### John Schumacher PROFESSIONAL TAXIDERMIST

• PICKUPS AND DELIVERIES AT

**DONAHUE'S  
GUNSMITHING**

MAYTOWN, KY. • 606-285-3743

• SPECIALIZING IN  
DEER HEADS AND FISH



5-4;5-18-pd.

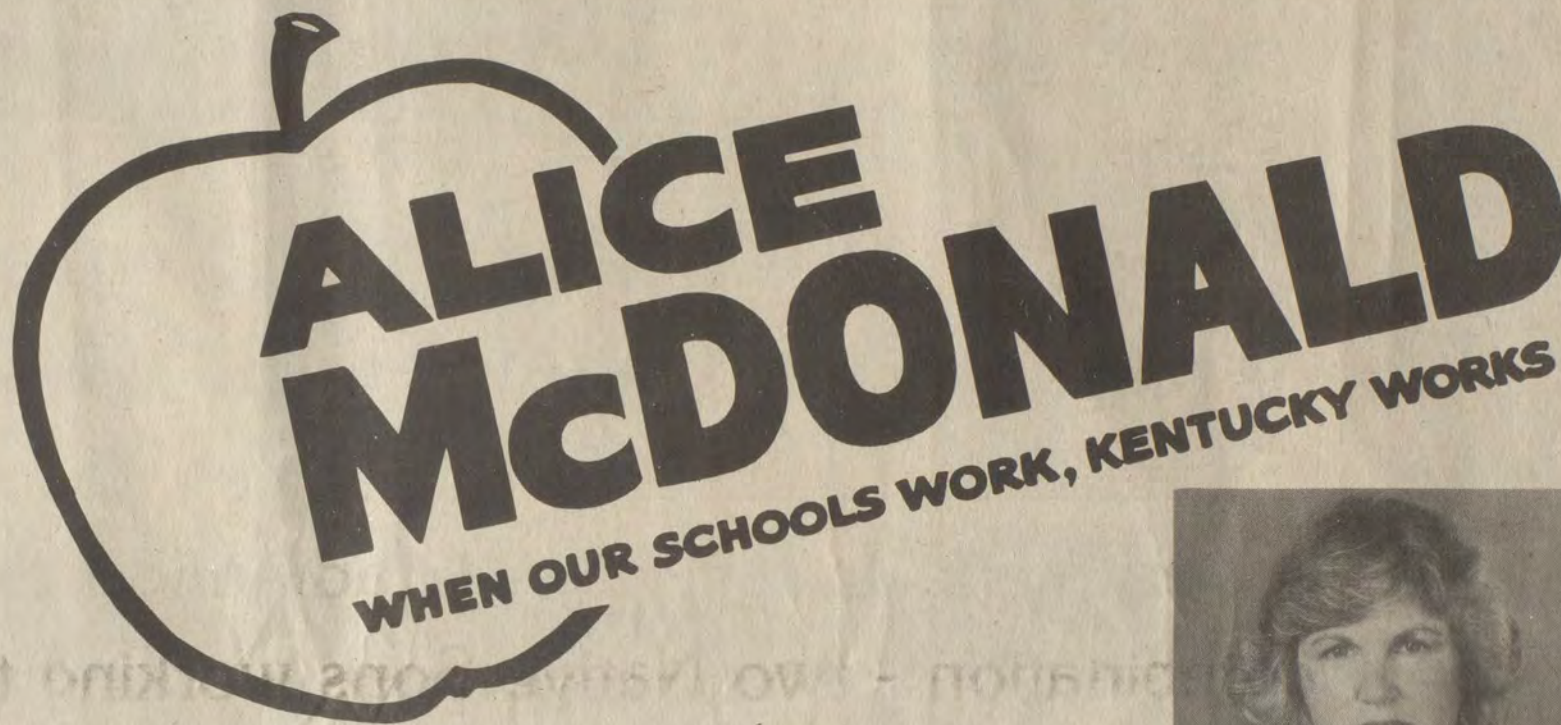

Education makes the difference...  
Leadership makes it work



# ALICE McDONALD

Democrat for Superintendent of Public Instruction  
The Leadership we need to get the job done

Paid for by the Alice McDonald for Superintendent Campaign Fund, J. Wm. Lindemeyer, C.P.A., Treasurer, Crestwood, KY.

### Home Builders of Eastern Kentucky, Inc.

# HOME SHOW

Friday, May 20 from 1 to 9 p.m.  
Saturday, May 21 from 10 to 9 p.m. &  
Sunday, May 22 from 1 to 6 p.m.

at the Mullins High School Gym  
Rt. 23 (Pike County), just north of the Weddington Plaza

### Everyone Is Invited

See all the latest in new homes and home improvements on display by all the leading manufacturers and businesses in the Tri-State area.

If you are thinking of building a new home or doing some work on your present home, you won't want to miss this big show.

Everyone gets in free. There will be refreshments on the ground.

There will also be an auction starting at 7:00 p.m., Saturday, May 21st, consisting of items for the home, donated by members of the Home Builders Association. These items will be sold to the highest bidder regardless of price.



Register For  
\$1,000<sup>00</sup> In Door  
Prizes To Be  
Given Away  
During This  
Show





# Congressman Carl Perkins talks about Grady Stumbo:

"As a young man here in East Kentucky, I watched as we were last on the list for education, for health care, for jobs, for government help.

I vowed that we'd been ignored for too long.

I decided then to run for Congress so I could personally see that East Kentucky got its fair share from the Federal government. And I've been your voice in Washington, D.C. for 35 years.

Now my good friend and neighbor, Grady Stumbo, is running for Governor of Kentucky, so he can personally see that East Kentucky gets its fair share from **state** government. In my view, Grady and I are an unbeatable combination - two Native Sons working to bring the benefits back home to our own people.

East Kentucky hasn't elected a Governor since Eisenhower was President. Our time has come. That's why I strongly endorse Grady, and urge East Kentuckians to unite behind Grady at the polls on May 24."



**VOTE Grady Stumbo—  
Democrat for Governor, May 24**

**Grady  
Stumbo  
for  
Governor!**

Hamilton-Burchett

The home of the Rev. and Mrs. Leven Burchett was the scene of the wedding of Mrs. Olna Sturgill Hamilton and Mr. John Y. Burchett, Saturday, May 14, at 4 p.m., with the Rev. Burchett performing the wedding ceremony.

Witnesses were Mrs. Madge Harris, Mrs. Betty Keathley, Mrs. Belle Sturgill and Buddy Harris.

Following the ceremony, wedding guests were entertained to a reception and dinner, at the Western Sizzlin' Steak House.

Mr. and Mrs. Burchett are making their home on Cow Creek.

HERE FROM LEXINGTON

Mr. and Mrs. William P. Fairchild, of Lexington, were here during Mother's Day weekend for a visit with his parents, Mr. and Mrs. L.B. Fairchild. Mr. Fairchild, who has been ill, is showing improvement.

PLAN LUNCHEON MEETING

The Prestonsburg Kiwanians will hold their luncheon-meeting at the home of Mrs. Carolyn Ford, Thursday, May 26, at 12:30 p.m., by the club's president. All Kiwanians are urged to be present.

MTN. CHRISTIAN ACADEMY GROUND-BREAKING SET JUNE 5

Groundbreaking ceremonies for the new Mountain Christian Academy will be held Sunday, June 5, at 3 p.m. Construction will soon be underway in order that the first phase of the building to be completed will be ready for use this fall. The site of the school is near Martin on New route 80, approximately 7 miles from its intersection with Highway 23. The public is invited to these ceremonies.

Announce Engagement



Mr. and Mrs. George R. Steele, of Layton, Utah, are announcing the engagement of their daughter, Miss Vickie Ann Steele, to Mr. Glenn Stephen Pack, son of Mr. and Mrs. Glenn Pack, of Georgetown, Ohio, formerly of McDowell. His maternal grandmother is Mrs. Berta Turner Holbrook.

Miss Steele is a graduate of Martin High School and Eastern Ky. University where she received her degree in elementary education. She is presently employed as a teacher by the Floyd County Board of Education at Martin Elementary School. Mr. Pack is a graduate of McDowell High School and Morehead State University where he received his degree in accounting. He is presently employed as an accountant with Helton, Butler and Wells, C.P.A. at their Prestonsburg office.

The couple will be married May 28th at the Candlelight Wedding Chapel in Las Vegas, Nevada.

VISITS MOTHER

Dr. James M. Smiley, of Morehead, stopped here last Friday, en route to Pikeville, for a visit with his mother, Mrs. Otelia Smiley, and was her supper guest on return to Morehead. Dr. Smiley, who is a member of the faculty at Morehead State University, spent some time visiting Pikeville College, where he was a teacher before going to Morehead.

IN HOSPITAL

Miss Alice Harris was at the Highlands Regional Medical Center for a few days recently for a checkup.

HERE FROM INDIANA

Mr. and Mrs. William Webb, of Wilkerson, Ind., were here during the weekend for a visit with his parents, Mr. and Mrs. Oliver Webb, Sr., and his brother and sister-in-law, Mr. and Mrs. Oliver Webb, Jr.

HONOR MRS. SLOANE

Mrs. Clifford Latta was hostess to a coffee, at her home here Friday afternoon, from 3 to 4 o'clock honoring Mrs. Kathy Sloane, wife of Louisville Mayor Harvey Sloane, Democratic candidate for governor.

Special guests were Mrs. Anita Madden, of Lexington, and Mayor Sloane.

Mrs. Sloane spoke briefly, outlining some of her husband's planned programs for Eastern Kentucky.

Coffee, punch, cookies, nuts and mints were served to approximately 75 guests who called.

Co-hostesses with Mrs. Latta were Mesdames Robert Allen, Woodrow Burchett, J.W. Clifton, Roberta Fugate, Fred L. Goble, Leonard D. Grant, Henry Hale, Wall Hamilton, Elizabeth Lambert, Edward Music, Marvin Music, Dudley Roberts, Herbert G. Salisbury, III, Burl Spurlock, and Barkley Sturgill, and Misses Julia M. May, Maurine Mayo, Bonnie Porter, Betty Rowland and Sharon Sammons.

Social Events

DOCIA B. WOODS, SOCIETY EDITOR

O.E.S. Initiation, May 27

Adah Chapter No. 24, Order of the Eastern Star, will hold a special meeting, Friday, May 27, at 7 p.m. in the Masonic Hall. A program is planned preceding the meeting. All Adah Chapter officers are urged to be present, and all Adah Chapter members are requested to bring a covered dish, salads or sandwiches. Those to be initiated will be sent a letter as to the time to be there.

PRESBYTERIAN WOMEN MEET

The May meeting of the Women's Association of the First Presbyterian Church was held at the home of the pastor, the Rev. Timothy Jessen, and hosted by Mrs. Elma Jessen. Mrs. Dora Osborne, president, presided.

It was announced that the annual church homecoming will be held June 5 and that a memorial to former pastor, Dr. Thomas Chisholm, would be dedicated. Dr. Chisholm's widow and other family members will be present for the services.

The program was presented by Jane Bond on the Birthday Offering taken annually by Presbyterian women. This year's objective is to supply White Cross sewing supplies and bandages to overseas mission hospitals.

Officers to be installed in December were elected as follows: President, Elma Jessen; Vice-President, Drema Miller; Recording Secretary, Jane Bond; Treasurer, Joy James; Sewing Secretary, Ella Faye Music; Literature Secretary, Gladys Allen; Membership Secretary, Josephine Howard; and Least Coin, Mary Lou Layne.

Refreshments were served to those present by Mrs. Jessen.

IN HOSPITAL HERE

Mrs. Kenneth Allen remains a patient at the Highlands Regional Medical Center.

WEEK-END GUESTS

Col. James Donahoe, of Fairfax, Va., and daughter, Miss Natalie Donahoe, who has been attending the University of Kentucky, were weekend guests here of his parents, Mr. and Mrs. James Donahoe.

ATTEND FUNERAL

Mr. and Mrs. Robert Wallace were in Parkersburg, W. Va., Friday to attend funeral services for their brother-in-law, Frank J. Elliott. They were accompanied there by their daughter, Mrs. Frank A. Wells, of Paintsville.

RETURNS FROM GEORGIA

Mrs. Beatrice Yates was called to Gainesville, Ga. recently, due to the illness of her grandson, Roy Turner, Jr., who is now showing improvement. Mrs. Yates who made the trip by plane, has now returned home.

ATTEND DERBY BREAKFAST

Robert A. Latta, of Prestonsburg, joined Mr. and Mrs. John M. Stephens and daughter, Melissa, of Pikeville, to attend the Derby breakfast given by Governor and Mrs. John Y. Brown in Frankfort, and later attended the Derby with them.

OCCUPIES PULPIT

Dr. Adrian Roberts, executive director of the Council on Ministries for Methodist Churches, was the guest minister, at the First United Methodist Church here, Sunday. Dr. Roberts served as pastor of this church from 1964 to 1967.

DIRECTORS TO MEET

An A.A.R.P. board of directors' meeting will be held Thursday evening, June 2, at 7 p.m., at the Prestonsburg Municipal building. Members are urged to attend, and the public is welcome. A picnic for members of the A.A.R.P. and prospective members will be held at the Dewey Dam spillway, June 23, at 4 p.m. (In case of rain, this event will be held on Thursday, June 30, at the same location.)

VISIT NURSING HOME

Mrs. Alicia Adkins, noble grand of Miriam Rebekah Lodge No. 31, her right supporter, Mrs. Otelia Smiley, the assistant chaplain of this lodge, Mrs. Nola Stepp, and a member, Mrs. Fay Grensted, all dressed in old-fashioned clothing, visited the Riverview Manor Nursing Home, May 9.

GUEST OF FRIENDS

Miss Anne Holbrook, of Lexington, who formerly resided near here, was visiting friends here during the past weekend, and attended services at the First United Methodist Church on Sunday.

FESTIVAL GROUP TO MEET

Mrs. E.L. Bierman, director of the Jenny Wiley Festival, announces that there will be a meeting of this group Thursday afternoon, May 26, at 4 o'clock at the Prestonsburg Municipal Building.

Woman's Club Names Officers



Newly elected officers of the GFWC/Prestonsburg Woman's Club are, from left, Mrs. Walter Snavely, second vice president; Mrs. Randy Burchett, third vice president; Mrs. Elizabeth Ramey, president; Mrs. Fred Harris, treasurer; Mrs. James Allen, secretary.

TO MY FLOYD COUNTY FRIENDS: I would like to take this opportunity to ask the people of Floyd County to vote for my brother, David Hereford, for County Clerk. David is not only my brother, he is my friend. In all our years together, I have known him to be honorable and truthful with his family and with his friends. I want to recommend him to all my friends in Floyd County. Yours for better government, JOHN R. HEREFORD, M.D. Paid for by Hereford for Clerk Committee, Robert J. Shepherd, Treasurer.

FREE EAR PIERCING\* with purchase of earrings. Clyde Burchett Jeweler, Phone 886-2734 Prestonsburg.

B&J Jean Shop NOW OPEN! CALVIN KLEIN, JORDACHE, LEE, CHIC. ACROSS FROM ALLEN/DARBY INSURANCE ALLEN. Mon.-Sat., 10 to 6 874-8958.

GIVE A GIFT CERTIFICATE FOR GRADUATION OR FATHER'S DAY! FROM THE HOME OF BODY TONE, INC. PRESTONSBURG, KY. (606) 886-1220. GRADS. May we suggest the following for your favorite graduate: 4 Sessions in our Tanning Booth \$20.00, 2 Sessions in our Tanning Booth & 1 Session on our P-8 Professional (Exercise the Easy Way) 23.95. FATHER'S DAY. For Father's Day, the gift that he would really appreciate: 10 Sessions on our P-8 Professional & 10 Sessions in our Tanning Booth 170.00. You might prefer to give that someone special one of the following: 3 Body Wraps 105.00, 3 Body Wraps & 3 Tanning Sessions 120.00. Call one of our Licensed Practical Nurses for advice about the Gift Certificates: (606) 886-1220. Hours: 8:00 a.m. to 5:00 p.m. By Appointments Only. Special Appointments for Later Hours Will be Made When Possible.

Get this Chic Hobo Bag free! A \$15 value, free, when you buy the world's best-fitting jeans. Or when you buy any of the world's best-fitting pants or shorts. Act now and you'll not only get the best in fashion, fit and fabric. You'll also receive this terrific bonus offer! It's our Chic Hobo Bag. A nifty blue denim shoulder bag with room to spare. Fashionable, casual and totally Chic, it closes with a sturdy zipper that keeps it secure. It's the perfect bag to carry when you're wearing the perfect jean. So hurry in for details and your order form. Send it to h.i.s. along with the size ticket and sales slip from this store. And h.i.s. will send you your free Chic Hobo Bag! Offer good from May 1 through May 31, 1983. chic by h.i.s. The world's best-fitting jeans. In 27 sizes. Francis DENIMLAND PRESTONSBURG. ASK ABOUT OUR NEW "JEANS CLUB"

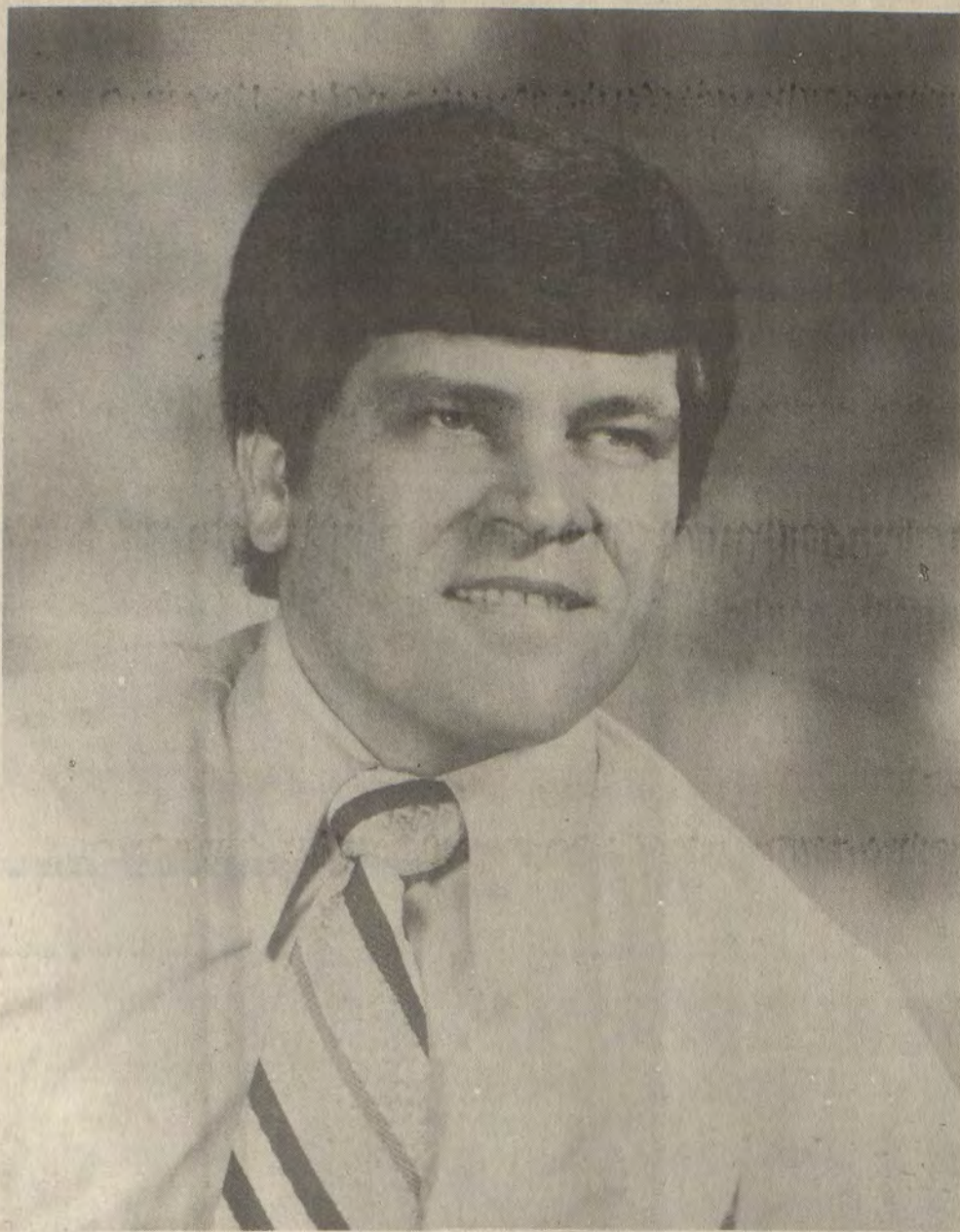

# A POSITIVE CAMPAIGN ON THE ISSUES

In any campaign, candidates will tell the people of all the things they hope to accomplish. However, in evaluating the candidates, the people want to know the stand of the different candidates on the issues that affect them. It isn't enough to simply talk about the problems, candidates should demonstrate to the people that they know and understand the issues. Throughout the campaign for State Senator, Benny Ray Bailey has presented the people with the issues and proven his ability to get things done for our area.

"Political campaigns should be conducted with respect for the intelligence of the voter. When candidates cannot understand the issues, they will resort to spreading rumors, misleading advertising campaigns and personal attacks on their opponents. The people deserve better." Let's look at some facts.

Since Benny Ray has been our State Senator, our counties and local governments have received more direct return of severance tax monies than ever before in our history; our cities have received severance tax monies for the very first time; the state now pays \$18,000+ to the school system for an average teacher salary—\$5,300 more than when Senator Bailey took office; Benny Ray's amendment to the budget bill will mean hundreds of thousands more dollars for our local school systems by allowing a change in calculation of average daily attendance; every school system in Kentucky will now have special programs for gifted and talented students; our physicians in East Kentucky now receive the same rate of payment as physicians in Louisville and Lexington because of Benny Ray's legislation; every single budget category for education of our

children has been increased each year since Benny Ray has been our Senator; retired teachers have received a cost of living increase each year.

"My record in the State Senate is one of solid accomplishments for our area. Many statements about my voting record are misleading and false. In 1980, I worked hard against limiting partial disability payments to 425 weeks and voted against the legislation. Anyone who tells you differently is simply not telling you the truth. I do support a fellow East Kentuckian, Grady Stumbo, for Governor and I sincerely believe this is in the best interest of my area. My opponents should know that the job of assisting our area to grow and prosper will be so much easier with a Governor who knows and understands the particular problems of East Kentucky." Benny Ray's work in the State Senate earned him the honor of being named the Outstanding first term legislator by the Capital Press Corps; Alumnus of the Year at both Ohio University and Indiana State university in 1980 and 1981 and has earned the respect of people throughout Kentucky for our area.

"As in our campaign in 1979, my family and I have been received by the people in a most positive manner. We have tried to contact each voter, tell them of the positions we have taken, be honest and open with you, and ask for your vote. One of the most enjoyable things about politics is the campaign, because of the people we meet and the friends we make. I thank you for your past support and ask for your vote and support in Tuesday's election so that we can continue to work to make East Kentucky an even better place to live and raise our families." Vote for Benny Ray Bailey for State Senator. It's a vote for you.

**VOTE FOR AND SUPPORT  
SENATOR BENNY RAY BAILEY  
DEMOCRATIC CANDIDATE FOR  
STATE SENATOR**

- FLOYD
- KNOTT
- MARTIN
- PERRY

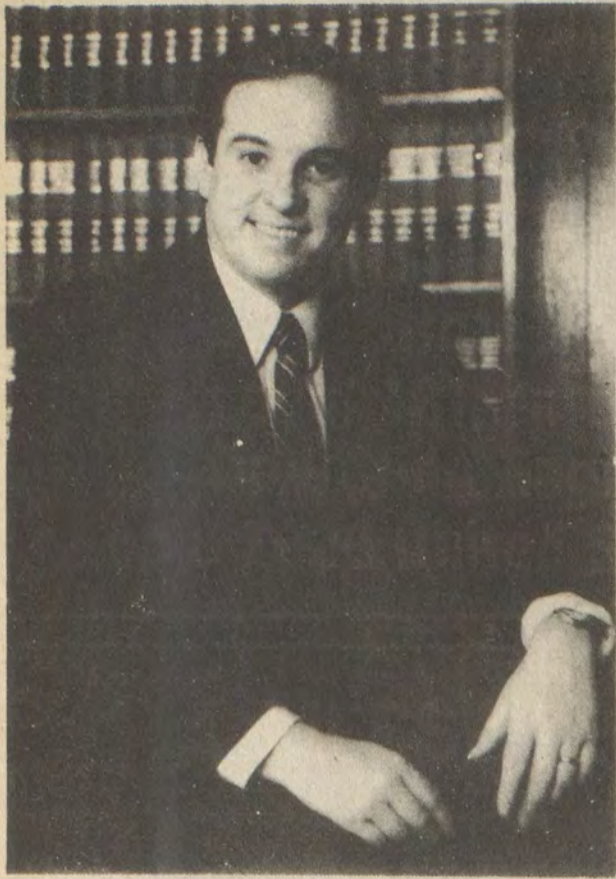

# VOTE FOR DAVID LEMASTER FOR STATE SENATE

**25TH DISTRICT** (PART OF FLOYD, JOHNSON, LAWRENCE & BOYD COUNTIES)

**DEMOCRATIC PRIMARY • MAY 24**

- Phi Beta Kappa graduate of University of Kentucky, UK Law School.
- Aide to Lt. Governor of Kentucky (Presiding Officer of State Senate) 1972, 1974 sessions.
- Vice President, Kentucky Academy of Trial Attorneys.
- Former County Democratic Party chairman, Johnson County.
- City Attorney for Paintsville, 1976-1980.

## ENDORSED BY

- United Mine Workers, Local 1827, Floyd Co.
- Local 1865, United Steelworkers of America, nearly 4,000 members
- Tri-District Council (District 23, 35, 30) United Steelworkers of America, State of Kentucky.
- Local 181, International Union of Operating Engineers, (AFL-CIO)
- Local 7926 United Steelworkers of America

**LOCAL 1827, AUXIER, KY.**  
PROUDLY ENDORSES

## DAVID LEMASTER FOR STATE SENATOR 25TH DISTRICT

As the only UMW local in the 25th District, we are proud to join with Local 7926, United Steelworkers of America; Local 1865, United Steelworkers of America, nearly 4,000 members; Tri-District Council (Districts 23, 35, 30) United Steelworkers of America, State of Kentucky; and Local 181, International Union of Operating Engineers, (AFL-CIO) in supporting the candidate for Senator whom we feel would best represent all the working men and women of the 25th District.

We believe that David LeMaster is dedicated to the goal of maintaining a decent standard of living for all people, and a fair and reasonable system of compensation for workers who are injured on the job.

Robert Boggs, President  
Local 1827 UMW  
East Point, KY 41216

## A MESSAGE TO THE VOTERS OF THE 25TH SENATE DISTRICT FROM VIRGINIA COMBS LEMASTER:

**Dear Voters,**

I believe my husband, David LeMaster, is well-qualified to be our next State Senator.

I know he has the interests of the people of Eastern Kentucky at heart.

Next Tuesday, primary election day, is important for all of us. The legislature which convenes in January will consider many proposed new laws, and changes in existing laws.

David wants, especially, to help:

- (1) lower and limit our already too-high utility bills;
- (2) create new jobs and better educational opportunities for our young people; and
- (3) bring back a greater portion of coal severance tax revenues where the coal is mined and hauled.

My family has been involved in Kentucky politics and public service for many years. My uncle, Bert Combs, worked hard for the people of Floyd County, and I know that my husband, David LeMaster, will do the same, if given the opportunity.

I have worked with David in his law office for the past 8 years, and I have observed personally his compassion for and sensitivity to people of all walks of life.

Won't you please give him your vote and your support on May 24.

Sincerely,

**Virginia Combs LeMaster**

**A MAN FOR THE PEOPLE...**

**A LAWYER FOR THE PEOPLE...**

**A SENATOR FOR THE PEOPLE**

**From Dr. Mary Hall  
to the voters  
of Floyd County,  
Vote for Dickie Hall,  
my brother...**



**I guarantee Dickie  
will work hard for you  
as County Court Clerk, after all,**



**we were raised  
by a hard-working  
coal miner,  
Bill Hall.**

**We're  
"Just a Swingin'!"  
to the needs of  
Floyd County.**



**VOTE FOR DICKIE HALL  
ON A SCALE OF ZERO TO TEN HE IS #10**

# MY NAME IS **LARRY SHORTRIDGE** DEMOCRATIC CANDIDATE FOR **CONSTABLE** NO. 8 ON THE BALLOT

I am 33 years old, a son of Julia Hatfield Shortridge, of Prestonsburg, and the late Ezra Shortridge, of Endicott. I'm married to Bonnie Shepherd Shortridge, a daughter of the late Babe and Rebecca Shepherd, of David. We have one son, Gary. My brothers and sisters are Darvin Shortridge, Mrs. Peggy Clevenger, Mrs. Ruby Tussy, Mrs. Geneva Compton, Lafay Shortridge, Barbara Shortridge and Carl "Chico" Shortridge.

**IF ELECTED, I PROMISE TO SERVE ALL THE PEOPLE TO THE BEST OF MY ABILITY.**

Please Come Out, May 24, Vote For and Elect

## **LARRY H. SHORTRIDGE** DEMOCRAT FOR **CONSTABLE** DISTRICT NO. 1

(Pol. Adv. Pd. For By Candidate, 5-11-2tpd.)

- ★ **HONEST**  
I have made my living as a heavy equipment operator on strip mines.
- ★ **ABLE AND WILLING**  
To do the job!
- ★ **EXPERIENCED**  
Approximately two years as a uniformed deputy Sheriff, not only as a deputized card holder.



**ATTENTION!**  
**LARRY H. SHORTRIDGE**  
For  
**CONSTABLE**  
District 1  
 No. 8 on the Ballot

The definition for constable IS A POLICEMAN, and I think a policeman's job is serious. For approximately 14 years the job of constable has been taken too lightly.  
If elected I promise not to just sit at home and collect my pay. In the April 20th edition of the Floyd County Times, Sheriff Hale said he has only two salaried deputies, and he is running a legal risk in using honorary deputies to serve papers.  
If elected I promise to serve all the papers I can to the best of my ability in District 1. This will take a load off the Sheriff's office and leave his salaried deputies more time to devote to fighting crime.  
It is time for the voters to get something in return for their support. If elected I will serve summons and subpoenas for half the price it costs you now.  
My phone number will be listed so you can reach me at any time.

VOTE FOR AND ELECT  
**LARRY SHORTRIDGE FOR CONSTABLE**  
 NO. 8 ON THE BALLOT

(Pol. Adv. Pd. For By Candidate, 5-11-2tpd.)

## A LAST LOOK AT LARRY H. SHORTRIDGE

During my campaign I have been door to door asking you for your vote and I apologize for the intrusion. I know I missed a lot of you because you were not at home. I hope I have put enough in the paper about myself to get you, the people of District No. 1, to vote for and elect me as your next Constable.

I know my opponents have not been door to door asking you for your vote and if they don't care enough to come door to door and ask you for your vote then how can they care enough to get out and do the job?

You must file 55 days before the election to become a candidate for office—that gives everyone time to go door to door in one district and ask for your vote.

**NOW IS THE TIME FOR A CHANGE. SO PLEASE DON'T FORGET THE CONSTABLE'S OFFICE AND ELECT LARRY SHORTRIDGE—A MAN WHO'S RUNNING FOR HIS FIRST TIME IN POLITICS**

**PLEASE COME OUT MAY 24TH AND VOTE FOR AND ELECT**

**LARRY H. SHORTRIDGE DEMOCRAT FOR CONSTABLE. NO. 8 ON THE BALLOT**

I Quote...

"It's the natural thing for voters to be more interested in the race for governor at the coming election than in the competition for lesser offices, but they are all important.  
For that reason, I would encourage voters to take time in the voting booth to go down the entire list of candidates and to vote a complete ballot.  
We should remind ourselves that each of these other officials will have definite duties that could affect most of us. The governor will not, cannot, attend to all the detail of every branch and twig of government. These other officials will have specified responsibilities, and how they discharge these responsibilities can mean much in the lives of individual voters and in the future of their state and county.  
That, in short, is an argument for voting the full ballot. It should not be necessary for anybody to have to urge every qualified voter to take time to go to the polls and there do his or her level best to decide who—from governor to constable—will best serve in the office they seek."

11-pd.

## ASK DONATIONS FOR NEEDED HEART SURGERY

A Trust Account has been set up for Carlisle (Bud) Cook, son of Luther and Florence Cook, for heart by-pass surgery. Bud has no insurance.

All donations will be greatly appreciated and can be sent to the Lebanon Citizen Bank at South Lebanon, Ohio 45065.

Thank you,  
Bud's Family

5-18-21-pd.

## Miss Wallace Wins \$500 Church Award

A \$500 Granville Presbyterian Church Award was presented by Jewell Chne, associate professor of education at Pikeville College, to the most outstanding and creative senior student teacher at the college during commencement exercises May 1. The award was presented for the second time and is sponsored by the First United Presbyterian Church in Granville, Ohio. It will be awarded to students through 1986.

Jane Wallace, of Prestonsburg, a 1983 graduate of the college, was the recipient of this prestigious award. She graduated summa cum laude with a B.S. degree in elementary education.

"I was truly surprised and honored upon receiving this coveted award," Miss Wallace said. "I have worked hard throughout the semester (while student teaching) in preparation for my classes and I feel a great deal of satisfaction in having something to show for my work. I love working with children and am looking forward to my career in the teaching profession."

Miss Wallace is the daughter of Mr. and Mrs. Harry Wallace.

### Off to Great Start



Carolyn, five-year-old daughter of Mr. and Mrs. Gerald Jones, of Prestonsburg, went fishing last week for the first time, and is shown admiring her catch—two catfish and three bluegills. The fish were caught from a Laurel county farm pond.

### Subscription Rates Per Year

In Floyd County, \$8.00  
Elsewhere in Kentucky, \$10  
Outside Kentucky, \$12.50

Please note expiration date opposite your name on wrapper or on your copy of The Times. Because of increased mailing costs, notices of subscription expiration are no longer mailed to subscribers.

Subscriptions may be mailed to:  
The Floyd County Times  
Box 391  
Prestonsburg, Ky. 41653

## P&M SERVICES

Is Offering A Special On **CARPET CLEANING!**

LIVING ROOM, HALL, TWO CHAIRS OR COUCH CLEANED AND BOTTOM STORY WINDOWS ON OUTSIDE CLEANED FOR \$50. SOIL GUARD INCLUDED. CARPET CLEANING INCLUDES UP TO 400 SQ. FT. PHONE 886-6089 or 789-4986, ASK FOR MIKE.

5-18-81.

## Pick 'n Pay Shoes

Sale. 1/3 OFF women's Brazilian LEATHER sandals.

# \$8

your choice



Brown. Reg. \$11.97

U.S. 23 North  
Near Sears Prestonsburg

Sale prices good thru Sun. MasterCard or Visa. Open evenings and open Sun. 1-6pm.

**SAVE UP TO 46%**

**SPECIAL PURCHASE**

Men's 3 Pc. Nationally Advertised Polyester Knit

**SUITS**

A Tremendous Value!  
• Solids • Plaids  
• Checks • Heathers  
In Styling Fabrics and Tailoring Details  
• Values to \$149.00

**ONE WEEK ONLY 79.99**

**Cox's**  
Court Street  
Prestonsburg

## KENTUCKY EDUCATION ASSOCIATION (KEA)

# ENDORSES BENNY RAY BAILEY

The Kentucky Education Association (KEA) has endorsed Senator Benny Ray Bailey for re-election. In making the endorsement, the KEA stated, "You have demonstrated a remarkable ability to understand the complex issue of educational programs and have used this ability to increase the quality of educational programs and the educational opportunity available for Kentucky's children." School teachers know that they have a friend in the State Senate. That's why they are asking their members and friends to support Benny Ray Bailey.

Paid For by Senator Benny Ray Bailey; Sterling "Porky" Tackett, Floyd County Campaign Chairman

11.

# TO THE PEOPLE OF FLOYD COUNTY



MR. AND MRS. THOMAS D. LAFFERTY, JR., AND CHILDREN

Since being appointed as your County Court Clerk in February, I have strived to provide you the public with the service you are accustomed to, and to improve on that service. It is my honest and sincere belief that the County Court Clerk's Office, is strictly an office of "SERVICE" to the People.

As the "PEOPLE'S CLERK" I have provided honest, efficient service, keeping the office staff intact. I have totally complied with all the laws regarding the operation of the Clerk's Office.

In the short time I have been the "PEOPLE'S CLERK", I have made the following improvements:

1. Establishment of an Express Lane for working people who are not able to wait in line for License Tags.

2. Provided Free Delivery of License tags to disables, handicapped and elderly persons.

3. I am on 24-hour call, 7 days a week.

4. My telephone number is listed on the office door and in the telephone directory so I can be reached anytime you need me.

5. I have upgraded the office facilities and repaired older books and various other irreplaceable records.

6. The First Clerk to publish reports on a monthly basis.

These are only a few of the things I have accomplished in a short time as a working "PEOPLE'S CLERK". I have many other improvements in services to make when you elect me as your County Court Clerk on May 24th.

**Vote No. 5 On The Ballot**  
**THOMAS D. LAFFERTY, JR.**  
DEMOCRATIC CANDIDATE FOR  
**COUNTY COURT CLERK**

**"THE PEOPLE'S CLERK"**

MAY 24TH  
DEMOCRATIC PRIMARY

# PIC-PAC SUPERMARKETS

PRICES GOOD THRU TUES., MAY 24  
PRESTONSBURG • MARTIN • PIKEVILLE

**2 LITER BOTTLES**  
**Coke, Sprite, Tab**  
**89¢**

4-OZ. BOX (ALL FLAVORS)  
Jello Pudding & Pie Filling **2/79¢**  
(Regular or Instant)

10-OZ. JAR  
**Maxwell House**  
**Instant Coffee**  
**\$3.99**

17-Oz.  
**KOUNTY KIST 4/\$1.00**  
**PEAS**

**DIXIE BELLE**  
**Saltines**  
16-Oz. Box **49¢**

32-OZ. PARAMOUNT  
**HAMBURGER**  
**DILLS** **99¢**

12-OZ. CAN  
**Armour**  
**Treet**  
**99¢**

13-OZ. JENO'S PIZZAS **99¢**  
Cheese, Pepperoni, Sausage, Combo.  
9-OZ.—ALL VARIETIES **39¢**  
**PET DIPS**  
1/2 GALLON **\$1.19**  
**Pet Swiss Miss Ice Cream**

**Chinet**  
DISPOSABLE TABLEWARE

CHINET Dinner Plates **\$1.59**

CHINET Compartment Plates **\$1.59**

CHINET Bowls **\$1.29**

CHINET Platters **\$1.29**

50-CT. TUFF STUFF 9-INCH  
**Foam Plates** **\$1.49**

# MORE FOR YOUR MONEY

U.S.D.A. CHOICE **CHUCK ROAST**



**\$1.1999** Lb.

WHOLE **SMOKED HAMS**

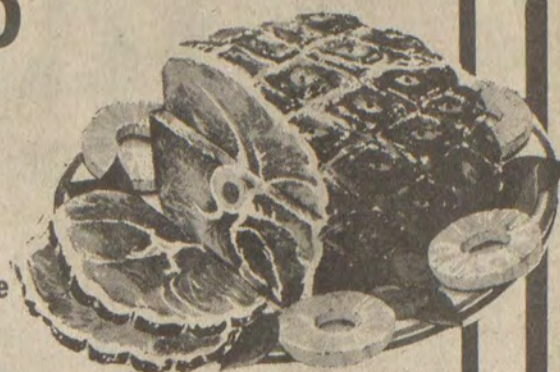

**\$1.09** Lb. Whole Halves

U.S.D.A. Choice **Chuck Steak**

**\$1.29** Lb.

U.S.D.A. Choice **Rib Steak**

**\$2.99** Lb.

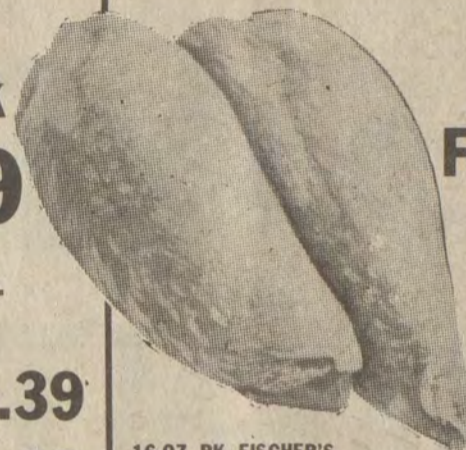

GRADE "A" **HOLLY FARM FRYER BREAST**

**\$1.29** Lb.

U.S.D.A. CHOICE **English Roast** **\$1.39** Lb.

U.S.D.A. CHOICE **Shoulder Roast** **\$1.39** Lb.

FRESH LEAN **Ground Chuck** **\$1.69** Lb.

ARMOUR VERIBEST **Boston Butt Style Pork Roast** **\$1.19** Lb.

FRESH **Pork Steak** **\$1.29** Lb.

16-OZ. PK. FISCHER'S **Mellwood Sliced Bacon** **\$1.89**

16-OZ. ECKRICH **Wieners (Beef or Reg.)** **\$1.59** Lb.

16-OZ. PKG. ECKRICH **Bologna (Reg., Thick, or Beef)** **\$1.99** Lb.

**Eckrich Smoked Sausage** **\$1.99**  
Also Polish, Beef, & Cheese



New Crop Mild **White Onions**  
3-Lb. Bag **89¢**

FRESH SWEET **JUICY CANTALOUPE** **79¢** Each



10-LB. BAG U.S. NO. 1 **GENUINE IDAHO RUSSETT POTATOES** **\$1.99**

Fresh **Green Cabbage** **17¢** Lb.

FRESH **RED RIPE STRAWBERRIES** **79¢** Pt.

First of the Season **PEACHES** Sweet & Juicy **\$1.49** Lb.

1-Lb. Pkg. **STRAWBERRY GLAZE** **79¢**

Fresh **GREEN ONIONS** **4/99¢**

5-OZ. ARMOUR **VIENNA SAUSAGE** **2/89¢**

3-OZ. HORMEL **POTTED MEAT** **4/\$1.00**

13-OZ. CAN WILSON'S **CANNED MILK** **2/\$1.00**

2-LB. JAR SMUCKER'S **GRAPE JELLY** **99¢**

16-OZ. LOAVES **HYDE PARK BREAD** **3/\$1.00**

GRADE "A" HYDE PARK **MEDIUM EGGS** **69¢** Dozen

10-LB. BAG **KINGSFORD CHARCOAL** **\$2.29**



7-OZ. PKG. **RONCO SPAGHETTI** **4/\$1**

7-OZ. PKG. **DELMONICO ELBOW SPAGHETTI** **4/\$1**

★ Bonus Star Card Game will end Friday, May 27. Bring your full cards or partially filled cards in for redemption.

**Martin Deli**

• Glazed Donuts . . . . **\$1.39** Dozen  
• BBQ Chicken (Whole) . . . **\$2.99**  
• CHICKEN BUCKETS •  
**15 pc. \$5.99 18 pc. \$6.99 9 pc. \$3.99**  
—Includes Roll & Choice of One Salad.

•WE RESERVE THE RIGHT TO LIMIT QUANTITIES & CORRECT PRINTING ERRORS.  
•FEDERAL FOOD STAMPS WELCOME.





PAUL PRESTON BURCHETT

# BURCHETT

## THE MAN WHO CAN BEAT BENNY RAY BAILEY

AS ELECTION DAY GETS CLOSER, I WOULD LIKE TO REVIEW THE POINTS OF MY CAMPAIGN WHICH I FEEL ARE MOST IMPORTANT...

- \* I am a lawyer and I have the education and the training necessary to make laws for all the people, not just a chosen few. After all, that is what your senator does. I am qualified!
- \* I have no ties to any other political candidates—I can and will work with any governor.
- \* I know the problems of our district and I will work with the voters of Eastern Kentucky to find the right ANSWERS.
- \* I will represent all of the people in my district — not split the counties and precincts to take away their power!

- \* I will work with the medical review board in Frankfort to protect your rightful social security benefits.
- \* I will work to protect your full workmen's compensation rights.
- \* I have and will continue to have a full-time office where you can contact me at any time!
- \* I have no outside commitments and I will have the time to work for you.
- \* I promise NOT to vote for any pay increases for Senators.

REMEMBER, BEATING BENNY RAY BAILEY IS ONLY THE FIRST STEP. I AM THE ONLY CANDIDATE WHO IS QUALIFIED TO DO THE JOB WHEN ELECTED.

VOTE BURCHETT, ELECTION DAY...

# BURCHETT FOR SENATOR

I WILL BE RESPONSIBLE ONLY TO YOU!

(Pol. Adv. Pd. by Committee To Elect Paul Preston Burchett; Albert A. Burchett, Treas., 11-pd.)



**USED CARS**  
MUSIC-CARTER-HUGHES

## WHEN YOU BUY A USED CAR OR TRUCK

### FROM MUSIC-CARTER-HUGHES:

THE NAME OF THE PREVIOUS OWNER IS LISTED RIGHT ON THE WINDSHIELD...

WE WANT YOU TO BE ABLE TO ASK THE PERSON WHO TRADED IT IN ANY QUESTION ABOUT THE CONDITION OF THE VEHICLE.

**OK USED CARS** ★ **LOOK AT THESE BUYS!** ★ **OK USED TRUCKS**

1981 MONTE CARLO Black, rally wheels, fully equipped.  
1979 PONTIAC PHOENIX Sharp! Silver/charcoal, custom 2-tone, 4-door, air-conditioning. See this one!

**SPECIAL-OF-THE-WEEK!**

1982 PONTIAC J2000 2-Door. 14,000 miles, air-conditioned, tape, defogger, charcoal in color. One owner. Priced right!

1978 OLDS CUTLASS SUPREME Black over black, bucket seats, one owner, clean car.  
1979 PONTIAC FORMULA Silver. Loaded!  
★ 3 CHEVETTES ★ 3 MONZAS ★ 3 SKYLARKS

**SEE THESE JEEP SPECIALS!**

1979 CJ5 Tan, cloth top, raised letter tires	1979 CJ5 Brown, cloth top, raised-letter tires	1977 JEEP HARDTOP Blue, white top
---	---	--------------------------------------

1982 BLAZER Blue and white deluxe paint, 16,000 miles, air-conditioning, automatic.  
1982 TOYOTA SR5 4-wheel drive, 5-speed, red, 12,000 miles.  
1977 BLAZER Blue and white, Cheyenne, air-conditioning, tilt wheel, running boards. Everything works.  
...AND MANY MORE TO CHOOSE FROM!

YOU CAN SAVE US THE EXPENSE OF TAKING SOME OF THESE CARS AND TRUCKS TO THE AUCTION—COME IN AND SAVE TODAY!

SEE ONE OF THESE SALESMEN: ED MUSIC • ESTILL LEE CARTER • PAUL HUGHES • EDDIE MEADE • NELSON BALDRIDGE • BOBBY BURCHETT • CARL CASTLE • ROGER DeROSSETT

**MUSIC-CARTER-HUGHES**  
**CHEVROLET-BUICK**

PHONE 886-9181  
SOUTH LAKE DRIVE  
PRESTONSBURG.



**GM QUALITY SERVICE/PARTS**

GENERAL MOTORS PARTS DIVISION



**SPORTS PROBE**



John Madden

**VIDEO VIEW** — What do U.S. viewers think of TV sports?

Three-fourths of the American population over the age of 14 watches sports on TV at least once a week. Most are satisfied with the amount of TV coverage.

Those are findings of the recently published Miller Lite Report on American Attitudes Toward Sports. The beer firm is known for its TV commercials featuring sports figures such as John Madden, Boog Powell and Tom Heinsohn.

The 200-page survey indicates that 28 percent of Americans believe there is too much sports coverage on television; and 10 percent believe there is too little. But 59 percent feel there is just the right amount.

It's no surprise to many husbands that women are more likely than men to say the networks devote too much time to sports. Thirty-five percent of women, compared with only 24 percent of men, feel this way.

Of course, actual U.S. sports fans — as well as those who participate — often say there is too little TV coverage. Only rarely do they say television places too much emphasis on sports.

Half (52 percent) of the American public feels that some sports get too much TV coverage and others not enough. Football is the sport most often mentioned as receiving too much coverage, and baseball is second.

Most Americans rate the quality of TV sports commentators as either excellent (12 percent), very good (34 percent) or good (32 percent).

About half (51 percent) of all Americans say sports commentators add to their enjoyment of the game, but 36 percent say they have no effect on their enjoyment. Despite any jokes or grumbling to the contrary, only 13 percent say sports commentators actually detract from their enjoyment.

The findings show that only about half (47 percent) of viewers usually pay close attention to the sports commentators on television, and 21 percent say they rarely or never pay attention.

But two out of every three ardent fans (64 percent) say they usually pay close attention, compared with only 21 percent of non-fans.

Larry Gatlin and the Gatlin Brothers hosted the sixth Annual Metro PGA Assistants Celebrity Golf Tournament and Good Time Gala, held last week in Dallas. The event benefited the Muscular Dystrophy Association.

Performers appearing at the Good Time Gala concert included Johnny Lee, Leon McAuliffe and the Original Texas Playboys, the Bellamy Brothers, Jimmy Dean, Janie Fricke, Doug Kershaw, Johnny Gimble, the Sons of the Pioneers, David Frizzell and Shelly West, George Lindsey and B.J. Thomas.

More than \$300,000 has been donated to the Muscular Dystrophy Association during the past five years of the event through sponsorships, gallery admissions and concert ticket sales.

Jim Ed Brown and Richard Reid will co-host a new half-hour program, "You Can Be a Star," as part of The Nashville Network's fall lineup.

Bill Anderson, Opry star and host of The Nashville Network's "Fandango," is executive producer for the new program. His band, the Po

Folks, will serve as staff band on "You Can Be a Star." Prizes will be awarded daily and the ultimate winner will receive a recording contract and personal appearances with Brown and Anderson.

Tompall Glaser says that if he's learned anything at all from the past, it's what isn't good for himself and his brothers Jim and Chuck.

In a recent interview, Glaser stated, "We don't make as many mistakes as we did in the beginning. We're more selective today. I've recently gone over more than a thousand new songs, looking for just one to record."

**Woman's Club Names Officers**

Mrs. Elizabeth Ramey was installed as president of the FWC/Prestonsburg's Woman's Club by Mrs. James D. Adams at the club's annual Federation meeting May 5. The Woman's Club arts and crafts house was the scene of the installation which also included officers Miss Betty Rowland, first vice-president; Mrs. Walter Snavelly, second vice-president; Mrs. Randy Burchett, third vice-president; Mrs. James Allen, secretary; and Mrs. Fred Harris, treasurer.

Mrs. Clarence Traum, outgoing president, presided at the 6:30 p.m. covered-dinner meeting which was coordinated by hostesses Mrs. Rex Ankrom, Mrs. Greg Stumbo, Mrs. D.L. Brown, Mrs. Garland Godsey and Mrs. Herschell Tackett.

Following the dinner Mrs. Traum thanked the hostess for planning the dinner. Mrs. Traum gave a summary report of the club's accomplishments during the past year, which included a balanced budget and the club's having met all its obligations.

Mrs. James Allen, secretary, read a letter of appreciation from the president of the Pikeville's Woman's Club for the \$25 contribution which the Prestonsburg club had made to the Special Olympics.

Mrs. Traum expressed her gratitude to the officers and committee chairmen who had served with her during the past year. As a visible token of her appreciation she presented carnations to Miss Betty Rowland, Mrs. Rex Ankrom, Mrs. Randy Burchett, Mrs. Elizabeth Ramey, Mrs. James Allen, Mrs. Pete Jarvis, Mrs. Zella Archer, Mrs. L.B. Fairchild and Miss Christine Spradlin.

Mrs. Traum then presented the President's gavel to Mrs. Ramey who in turn gave to Mrs. Traum, on behalf of the club, the Past President's Bar and then assumed the duties of the presidency. Mrs. Ramey expressed her gratitude for the honor which had been bestowed upon her and asked for the help and cooperation of all officers and members toward making the ensuing club year a successful one.

Those who attended the meeting were Mrs. Clarence Traum, Mrs. James Allen, Mrs. Brabara Dawson, Mrs. Dorothy Burke, Mrs. Ora Bussey, Mrs. Beatrice Collins, Mrs. James D. Adams, Mrs. Fannie Runnels, Mrs. Maman Leslie, Mrs. Walter Snavelly, Mrs. Fred Harris, Mrs. Judy Kittle, Mrs. L.B. Fairchild, Mrs. Elizabeth Ramey, Mrs. Paul C. Combs, Mrs. Herschell Tackett, Mrs. Garland Godsey, Mrs. James Allen, Mrs. Zella Archer, Mrs. Greg Stumbo, Mrs. Clyde Burchett, Mrs. Bill Pettrey, Mrs. Rebecca Rasnick, Mrs. Jess Stover, Mrs. Randy Burchett, Mrs. Calvin Herrick, Mrs. Carl Woods, Mrs. Robert Regan, and Mrs. D.L. Brown.

**THANK YOU**

The Senior Class of Allen Central High School would like to take this opportunity to thank the Martin Amvets Post No. 27 for letting them use the Club for their after prom party, Friday night, April 29, 1983. This was the first time the Club has ever been used after hours by anyone and the Seniors really appreciate the effort that was made by the Post and Club members. A special thanks to Oliver Williamson, Ernest Burchett, Kenny Webb and J. J. Johnson for staying with them and decorating the Club so nicely. Again, thank you so very much for making our last prom such a memorable one.

1983 SENIOR CLASS  
ALLEN CENTRAL HIGH SCHOOL  
11.

**A THANK YOU**

I would like to thank Goldie Rorer, administrator, Irene Wallen, activities director, Alta Whitaker, health service supervisor, and staff of Mountain Manor Nursing Home for the nice gift that was presented me during National Nursing Home Week as Volunteer of the Year. Thanks—you all are the greatest.

MARY STAMBAUGH

**Wickes Lumber**  
**The Unbeatable SALE!**  
**Last 3 Days!**

<p><b>Gypsum Panels</b> • Low-cost and fire-resistant • Easy-to-install • Limitless decorating possibilities</p> <p><b>2.99</b> 3/8" x 4' x 8' Sheet</p>	<p><b>Driveway Coating</b> • Low cost driveway care</p> <p><b>6.49</b> 5-Gal.</p>	<p><b>8" Roughsawn Aluminum Siding</b> • White painted alum. siding • Won't peel, chip or crack</p> <p><b>52.95</b> 100-Sq. Ft.</p>	<p><b>Exterior Paint One-Coat Latex</b> • Warranted one coat coverage • Resists blistering &amp; peeling</p> <p><b>9.77</b> 2-Gal.</p>
<p><b>Pioneer Studs</b> • Economy studs that are ideal for repairs &amp; remodeling • Kiln dried, easy to work with</p> <p><b>89¢</b> 2" x 4" x 8'</p>	<p><b>1/2" Sheathing Plywood</b> • Shop grade; economical utility panel for the do-it-yourselfer.</p> <p><b>7.17</b> 4' x 8' Sheet</p>	<p><b>7/16" Waferboard</b> • Excellent for many construction uses</p> <p><b>6.88</b> 4' x 8' Sheet</p>	<p><b>Latex Redwood Stain</b> • Weather resistant; won't crack, peel or blister • For int. or ext. use</p> <p><b>2.96</b> 1-Gal.</p> <p>SAVE 25%</p>
<p><b>Fiberglass Shingles Glassguard</b> • 20-year limited warranty • UL class A fire &amp; wind rated</p> <p><b>7.39</b> Bundle</p>	<p><b>12" Primed Lap Siding</b> • Durable and weather-resistant • Primed for easy painting</p> <p><b>4.49</b> 16' Pc.</p>	<p><b>Mercury Vapor Yard Light</b> • Provides "dusk to dawn" home security • Saves energy with a 175-watt mercury vapor bulb; installs in just 30-minutes!</p> <p><b>31.88</b> Each</p>	<p><b>Pressure Treated Landscape Timbers</b> • Decorative edging for landscaping, gardens, retaining walls, terraces, etc.</p> <p><b>3.29</b> Each 3 1/2" x 5" x 8'</p>
<p><b>Turbine Roof Vent</b> • Complete with mounting base • Engineered ball-bearing action</p> <p><b>19.88</b> Each</p>	<p><b>Double 4" White Vinyl Siding</b> • Provides yrs. of maintenance-free siding--no more painting!</p> <p><b>49.95</b></p>	<p><b>Stockade Fence</b> • Preassembled sections for easy installation • Naturally beautiful &amp; durable</p> <p><b>18.95</b> 6' x 8' Section</p>	<p><b>Aluminum Windows</b> • Economical natural alum. finish with half screen • Many other sizes available</p> <p><b>19.88</b> Each</p>

**Wickes Lumber...Your Best Choice!**

PAINTSVILLE  
PRESTONSBURG  
WICKES  
HAZARD  
PIKEVILLE

**STORE HOURS**  
Mon.-Friday  
8:00-5:30  
Saturday  
8:00-4:00

Charge it at Wickes  
MasterCard  
VISA  
**Wickes Lumber**

**TAKE A TURN FOR GREAT MOVIES**

SUNDAY	MONDAY	TUESDAY	WEDNESDAY	THURSDAY	FRIDAY	SATURDAY
<p>10:00 AM <b>ABBOTT &amp; COSTELLO IN THE FOREIGN LEGION</b></p> <p>1:00 PM <b>CHISUM</b></p> <p>3:00 PM <b>THE VIKINGS</b></p> <p>5:00 PM <b>CHEYENNE SOCIAL CLUB</b></p>	<p><b>The Users</b> Jaclyn Smith 8:00PM</p>	<p><b>Jeremiah Johnson</b> Robert Redford 8:00PM</p>	<p><b>GUNFIGHT AT THE O.K. CORRAL</b> Burt Lancaster 8:00PM</p>	<p><b>The Miracle Worker</b> Anne Bancroft 8:00PM</p>	<p><b>RETURN TO FANTASY ISLAND</b> Ricardo Montalban 8:00PM</p>	<p>12:00 NOON <b>GORGO</b></p> <p>1:30 PM <b>ZONTAR: THING FROM VENUS</b></p> <p>3:00 PM <b>THE RELUCTANT ASTRONAUT</b></p>

**WVAH-TV 23** is one of America's fastest growing independents. More than half a million viewers have **Taken a Turn for the Best\*** TAKE A TURN TODAY, and find out why.

You can receive TV23 with the aid of an outdoor antenna or ask your cable company to add TV23. It costs you nothing extra.



\*SOURCE: Nielsen, Feb. 1983

# Benny Ray Bailey's Accomplishments for the Last Four Years:

- \*Lost most of OUR coal severance tax.
- \*Increased the tax on OUR coal trucks.
- \*Stopped the reconstruction and four-laning of Ky. Route 3 from Floyd County to Inez in Martin County.

- \*Increased the tax on the gasoline we use in OUR cars.
- \*Taken away OUR money and funding for OUR state and county roads.
- \*Let OUR utility bills go sky high.

- \*Increased the tax on the natural gas we use in OUR homes.
- \*Cut-back the construction of the U.S. 23 to Inez road through Martin County.
- \*Reduced OUR injured coal miner's workmen's compensation benefits.

Now he wants Five More Years of the same for us... It's time for a change!

# Support and vote for... RAY TURNER Your DEMOCRATIC STATE SENATOR

(Paid for by the friends of the late Dr. Roger Darrell Akers for Ray Turner; Ruth Ann Patton Akers and Kenneth Ray Akers, Co-Chairperson, and Olin Elliott, Treasurer 5-18-11.)

## EMERGENCY!

What would you do? You don't need an army to get justice

ELECT  
**CARL LEE JARRELL**  
CONSTABLE, DIST. 1

And call 874-2366 for prompt and courteous service. Your vote and support appreciated.



Pd. by candidate, 5-11-2t-pd.

## UK Hikes Board And Room Rates

The University of Kentucky's Board of Trustees recently approved room and board rate increases at UK averaging 5 percent for 1983-84.

"The modest increases in the university's room and board rates reflect a moderation in inflation nationwide and UK's continuing attention to budget tightening efforts," said Jack Blanton, vice chancellor for administration.

The room and board rates were approved at a meeting of the UK board held on the campus of the Paducah Community College.

"UK housing and dining is totally self-supported by student payments with no tax dollars whatsoever going into it," Blanton said.

Room and board rates at UK vary according to the number of meals for which students sign up. The most popular plan is two meals a day, five days a week.

The new rates for this plan will increase by \$100 a year, from \$1,930 this school year to \$2,030 next year—a 5.18 percent increase.

## Conservation Meet

The Floyd County Soil Conservation District invites all interested persons to their next meeting on Tuesday, May 24, at 2:15 p.m. The meeting will be held at the district office at 105 Court Street.

## Run for Blood Set, Saturday, June 4

Central Kentucky Blood Center, in conjunction with Second National Bank is sponsoring the "Run For Blood" on Saturday, June 4 at 9:00 a.m. at Master-son Station Park in Fayette county. "The entry fee for the 10,000 meter run makes the run unique," said Suzanne H. Wilson, spokesperson for the Blood Center. To enter the "Run For Blood" the entrant signs a pledge to donate blood during June or July. Runners are prohibited from donating during the week before the run and substitute donors are welcome.

"Summer is a period when CKBC's blood supply has historically been low, the run is an effort to increase donations this summer," said Wilson. The run will incorporate two healthy, positive activities—running and donating blood.

All runners will receive T-Shirts and trophies will be awarded to the male and female winners.

## QUESTION

The record shows that the Floyd Circuit Court paid Bob Hackworth, constable in District No. 2, \$4046.94 in 1982. The same record shows that I, as constable in District 4, was paid only \$1350 for the same year.

Why the difference?

PAUL STILTON 5-11-2t-pd.

## OWNER TRANSFERRED



English Tudor brick home built by Bruncy Enterprises. This home has approximately 1,700 square feet plus a one-car garage. Contains an entrance hall, living room, dining room, kitchen with built-in range, disposal and custom cabinets, three bedrooms, two baths, laundry room T.V. room, and concrete patio. Qualifies for county bond loan or loan assumption at 9%.

Asking price \$79,900.  
CONTACT MIKE DALE, 8-6, 874-2151.  
After 6, Call 886-6615.

5-11-1f.

Now Available for Sale...

Perpetual Care  
Burial Sites,  
Mayo Cemetery

886-1312

5-11-1f.

# THREE PROMISES I MADE TO DICKIE HALL

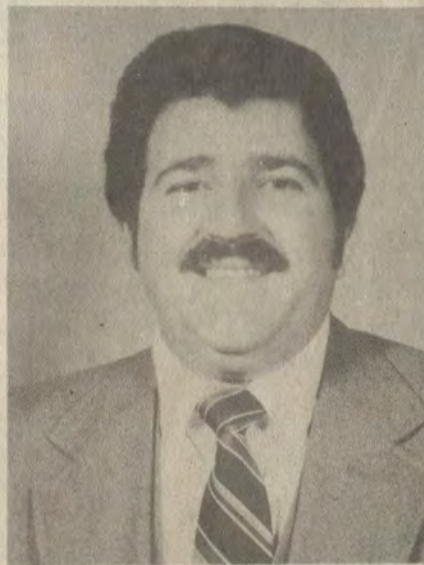

When I entered the race for Clerk, I made myself three main promises.

**First**, I would try to meet as many people and go to as many places as I could. This I have done. By doing this I have met many nice and friendly people, but I have missed some of my friends, and I don't want to take anyone for granted! I am making a personal appeal to you that I have missed, for your vote!

**Second**, I promised to finish my classes at P.C.C., which I started in January. I did this by carrying six classes (18 hours) and finished with a "B" average.

**Third**, I promised that I would run a good, clean campaign. This I have done! When the votes are counted May 24th, I will be friends with the other candidates then as I am now.

I have worked for a living ever since I was old enough to wash a car or push a lawnmower. I have 9½ years mining experience—2½ years of this I was owner and operator of a contract mine for Island Creek Coal Company.

I also have 2½ years of college, majoring in business management.

One question I would like to ask—How important is the Clerk's office to you? Anybody can fix you a car tag or hunting and fishing license, but please remember who takes care of all deeds recorded in Floyd County—THE CLERK.

I have always tried to be friendly to everyone long before I became a candidate.

PLEASE VOTE FOR ME ON MAY 24th  
NUMBER 10 ON THE BALLOT!

*Dickie Hall*

Paid for by Committee To Elect Dickie Hall, Gary Wright, Treasurer, 11-pd.



Dr. James B.

## Graham

democratic candidate for  
Superintendent of Public Instruction

Dear Teachers and Friends,

Do you remember the years from 1976-80 when I was Superintendent of Public Instruction? Together we made great gains in education. Some of the highlights I would like to stress are:

- Teachers' salaries increased 49.4%.
- Kentucky ranked 29th among the 50 states in teachers' salaries in 1979 - the highest ever
- Hospitalization insurance provided.
- Teachers may retire after 30 years regardless of age.
- Retirement benefits raised from 2% to 2.5% for each year of service.
- Tenure rights transferrable from one district to another.
- Three personal leave days permissible.
- In-service days increased from two to four.
- Two pupil-free days for opening and closing schools.
- Publication of individual teachers' salaries optional.
- Schools allotted \$20. per child for instructional fees.
- Kindergarten made available to all pupils.
- Free textbooks provided for high school students.
- Gifted and talented programs begun.
- ED NEWS distributed to each teacher.

## I have a proven record of leadership.

- I pledge to work with the governor, the general assembly, educators and all interested groups to bring teachers' salaries and per pupil expenditures to the average of the seven surrounding states.
- I pledge to work to get a greater percentage of the general fund dollar for education.
- I pledge to involve teachers on all Department of Education Committees and advisory councils so you will have a voice in program decisions.

I know teachers feel curriculum, class size, basic skills, dropouts, adequate salaries and operating money are important. These are areas where I have, I can, and I will provide the leadership education needs.

The education of our children is so important it must be entrusted to a Superintendent of Public Instruction who has had vast experience in dealing with curriculum and budgets. My 32 years' professional experience on all levels in the public schools eminently qualifies me for the position.

I hope you will choose to join other Kentuckians interested in improving educational opportunities for our children and vote for me for Superintendent of Public Instruction on May 24.

Sincerely,

*James B. Graham*

James B. Graham

*A Proven Record of Educational Leadership*

(Paid for by Floyd County Educators and Friends; Jennifer C. Martin, Treas.) 5-11-2t-pd.

# TO THE VOTERS OF FLOYD COUNTY

As "THE PEOPLE'S CLERK," Tommy Lafferty, Jr. has followed a tradition. The tradition of service his uncle, Frank DeRossett, has provided the last 19 years as Circuit Court Clerk. When elected on May 24, Tommy Lafferty, Jr. will do everything possible to be as good a County Court Clerk as his uncle, Frank DeRossett, has been as Circuit Court Clerk. Tommy is proud of the reputation his uncle Frank has built over the years. When you vote No. 5 on the ballot, May 24th, you're voting for service to the people of Floyd County.

## LAFFERTY FOR FLOYD COUNTY COURT CLERK

NO. 5 ON THE BALLOT  "THE PEOPLE'S CLERK"



POL. ADV. PD. FOR BY THE COMMITTEE TO ELECT THOMAS D. LAFFERTY, JR., FLOYD COUNTY COURT CLERK; GARY A. MAY, TREASURER, 11-pd.

### College Alumni Honor Patton



Judge Patton, standing right, being congratulated by Charles Spears (left), Alumni President, at Pikeville College Alumni banquet.

"Paul Patton is an extraordinary figure—not just because of his success as an engineer, businessman, coal operator, public officer, and a member of the Pikeville College board of trustees, but because of his exceptional love, dedication, and concern for the welfare of Pikeville College," said Charles Spears, president of the college Alumni Association during the annual alumni banquet held recently.

Patton, named Honorary Alumnus of Pikeville College, was praised for the manner in which he has adopted the college. "We have seen him work tirelessly to help raise funds for the restoration of the gymnasium. We have seen him work tirelessly on projects to develop the coal and property assets of the college farm, we have seen him work tirelessly on what seems like innumerable committees and sub-committees of the Board. His stewardship is exceptional and we are thankful for that," continued Spears.

Patton, a former Floyd county resident, now Pike county judge-executive, was graduated from Louisa High School in May, 1955 and from the University of Kentucky in May, 1959 with a B.S. degree in mechanical engineering. He was involved with Sizemore Mining Corporation from 1959 to 1963; president of Kentucky Elkhorn Coal, Inc., from 1962 to 1979, and Chapperal Coal from 1972 to 1979.

He is a member of the Virgie Baptist Church, chairman of the Kentucky Democratic Party, former deputy Secretary of Transportation chairman of Lonesome Pine District, Boy Scouts of America, second vice-president of the Kentucky County Judge Executive Association, a member of the Pikeville College board of trustees, board of directors of the Kentucky Association of Counties, board of directors of the Kentucky Coal County Coalition, board of directors of the Kentuckians for Better Transportation, and of the Executive committee of the Big Sandy Area Development District, Inc.

Patton is married to the former Judy Conway and they have four children, Nicki Lynn, Chris, Jan Johnson and Bambi Johnson.

"We have been so impressed by his service and dedication that it just does not seem possible that Paul Patton is not an alumnus. Tonight we want to recognize and thank him for his service," concluded Spears.

### To Address Managers



Bob McNabb will speak to the Kentucky West Virginia Gas Company Chapter of the National Management Association May 20 at the Carriage House in Paintsville. His speech, entitled "Back Scratching and Shin Kicking", is a talk about human beings. Mr. McNabb is a professional speaker and seminar leader from Westerville, Ohio.

## SENATOR BAILEY WORKS AGAINST UTILITY RATE INCREASES

Senator Benny Ray Bailey has been an outspoken critic of utility rate increases since 1979. Senator Bailey has worked with the Kentucky Congressional Delegation at the Federal level and has brought the Public Service Commission to East Kentucky to learn firsthand of the hardships that these enormous rate increases have caused our people. Senator Bailey continues to work for us in the Kentucky State Senate to help curb utility rate increases so that our people can have sufficient energy at reasonable prices.

Paid For by Senator Benny Ray Bailey; Sterling "Porky" Tackett, Floyd County Campaign Chairman

# YOU'LL FLIP OVER OUR DEALS!

BULLETIN! RED TAG SALE BEGINS THURSDAY, MAY 19—ONE WEEK EARLY!

U.S. 23 PRESTONSBURG  
DALLAS HORN, SALES  
BILLY MAYNARD, PRES.  
886-3861

TOYOTA, Inc.  
JENNY WILEY  
THE NEW  
TOYOTA

OPEN TILL 7 P.M. FRIDAYS  
YOU CAN PHONE IN  
YOUR  
GE APPLICATION:

NO TRADE!  
WITH CASH DOWN-  
10% OFF TOYOTA TRUCKS

OPEN  
TILL 6 P.M.  
DAILY

★ LEASE A NEW TOYOTA PICKUP, VALUED OVER \$7,000 & JENNY WILEY WILL MAKE YOUR FIRST PAYMENT!

START

THURSDAY, MAY 19  
RED TAG SALE  
BULLETIN!  
BEGINS

WE WILL LEASE  
30 CARS & TRUCKS  
THIS MONTH!

THE NO. 1 SELLING  
IMPORT IN THE WORLD!

COROLLA —  
4X4

TERCELS —  
UP TO 48 MPG!

CAMRY "FAMILY CAR"  
4-DOOR LIFTBACK  
OR SEDAN  
OR WHAT  
GAS  
MILEAGE!

48-MO. OPEN END  
UP  
\$189.00

FOR  
LEASE

WE HAVE A NEW LEASE PROGRAM  
WITH UNLIMITED MILEAGE (NOT GE).  
★ YOU CAN LEASE AN '82 OR '83  
WITH MILEAGE!  
★ LOW DOWN PAYMENT!  
★ LEASE ANY AMERICAN-MADE CAR  
OR ANY IMPORT!

GOAL  
30

GE ANNOUNCES LOWER RATES AND LOWER END-OF-LEASE BUYBACKS!

COME IN AND TALK TO US OR TAKE HOME OUR  
NEW BROCHURE. IT EXPLAINS WHY LEASING  
CAN BE BETTER THAN BUYING!

WHY DO SO MANY  
LEASE WITH AN  
OPTION TO BUY?...  
General  
Electric  
Credit

SPECIAL OF THE MONTH!  
\$179.95  
4-SPEED  
SHORTBED

PLUS KY. SALES TAX OF \$6.00 PER MONTH.  
48-MO. OPEN END... YOU CAN BUY IT AT THE END  
FOR \$2,778.

## OUR GE LEASING PROGRAM IS TURNING EASTERN KENTUCKY UPSIDE DOWN!

- Former Two-Term State Representative (Vice Chairman-Banking & Insurance Committee)
- Executive Director (5-yrs.) Governor's Council on Agriculture
- Auditor for Admin. Services Department of Agriculture
- Industrial Training Consultant, Department of Education
- Former Owner of Finance & Credit Consulting Business
- U.S. Marine-Combat Veteran, D.A.V., V.F.W., Am. Legion
- Educated: Auxier, Ky. H.S., U of K, U of L, U of L School of Law
- Christian
- Shriner
- 1968 Democratic Congressional Nominee - 3rd District

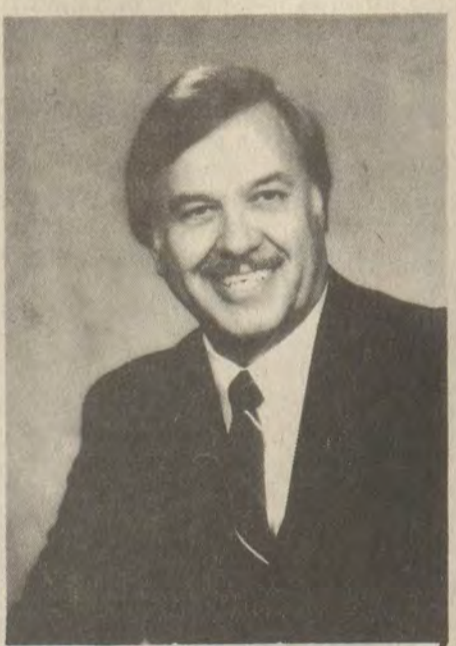

EXPERIENCE • INTEGRITY • DEDICATION

# TOM RAY

DEMOCRAT

FOR

# STATE AUDITOR

MAY 24, PRIMARY

EVERETT AKERS,  
FLOYD COUNTY CHAIRMAN.

Paid by Friends of Tom Ray for Auditor, C.F. Schildt, CPA, Treas. 406 Breckinridge Ln., St. Matthews, Ky. 40207 TO HELP: PHONE 502/581-1983 11-pd.



# Gas Firm Owner Leads Protest Of Gas Prices

By LEE MUELLER  
(In the Lexington Herald-Leader)  
WEST LIBERTY—A gas company owner who says his customers are paying high bills sent Kentucky congressmen and President Reagan a petition yesterday protesting the continued deregulation of natural gas prices.

The petition, which bears 624 signatures, protests the 1978 Natural Gas Policy Act, which decontrolled gas prices nationwide.

B.C. Phillips, president of Elam Utilities, conceded that his 441 customers in Morgan county pay one of the highest average prices for natural gas in Kentucky, but he blamed the situation on deregulation.

"What that act has done in West Liberty," Phillips said, "is force me to get about \$4 per thousand cubic feet from each of my customers and send it to gas producers as excessive profits. I'd call it a ripoff...nobody's for taking money out of their pockets and sending it to someone who's better-heeled than they are, and that's what's happening."

At \$8.25 per thousand cubic feet, West Liberty residents pay almost twice as much for natural gas as Louisville consumers and about \$2 more than Lexington residents, according to Public Service Commission statistics.

And nobody in West Liberty, Phillips said, is more concerned about the problem than B.C. Phillips.

Phillips and another resident, Claudine Lynn, began circulating the petition after Ms. Lynn complained about gas rates while paying her grandmother's bill.

Unlike many gas consumers "who have been conditioned to grunt and take it," Ms. Lynn was infuriated, Phillips said.

"This town's mostly senior citizens," Ms. Lynn said, "and it (rate increases) has been awfully hard on them."

Phillips said 99 percent of Americans are against deregulation, but Congress has chosen to listen to the "big voice" of the one percent.

The petition, mailed to both Kentucky senators, U.S. Rep Carl D. Perkins, D-Hindman, and President Reagan, pledges, in effect, that unless something is done to halt soaring gas prices, "this many people are going to vote against you," Phillips said.

Phillips hopes the "grass-roots" consumer protest will spread. "Washington has allowed this ripoff to happen," he said. "They're the ones who can stop it, and they won't until the people tell them to."

A decade ago, Phillips said, he paid Columbia Gas 58 cents per unit. He is now paying \$5.43 per unit.

While that was happening, Phillips said, the 10-year inflation rate was about 11.5 percent.

"If you apply that inflation rate to gas increases, you come up with \$1.25 per mcf, which is exactly what gas ought to be selling for," he said.

Phillips said gas producers, not distributors, are profiting from the increases.

His own sales are dropping 5 to 15 percent every year, he said, as high prices cause customers to cut back on usage or seek alternative fuels.

Elam Utilities has had to pass producers' rate increases along to customers, he said, which has resulted in what one PSC spokesman called "awfully high" rates.

Phillips said Elam's rates are high because large gas-distributing companies can be operated more efficiently than small companies. He also said his rates include a \$1 charge per unit to repay a loan used to install a new system last year.

## Mayo Students Compete

Mayo State Vocational-Technical School students recently competed in the Kentucky VICA Skill Olympics and Leadership Conference held in Louisville April 20-23.

Twenty four students vied for state honors with other students throughout the state.

Terry Fields won first place honors in the Mining Mechanics Competition. The VICA officers also won first place in the Leadership division for their opening and closing ceremonies. Lacey Davis won second place in the Radio TV competition.

## Marshall Tucker To Appear On KET

For more than a decade, the Marshall Tucker Band had dominated country-rock music with its fresh, spirited energy. On "Soundstage," airing on KET Wednesday, April 6, at 10 p.m., the Marshall Tucker Band displays the enthusiasm the group has had for the music they play and for their concert performances.

With the release of their first album in 1974, "A New Life," the Marshall Tucker Band launched a new era in rock music. Their style of music was definitely rock, but it possessed a down-home quality that lacked the popular heavy metal sound. American record consumers were ready for a change in listening habits, and within a year, the Marshall Tucker Band had leaped to the top of the album record charts.

In their "Soundstage" performance, the group sings "Heard It in a Love Song," "Can't You See," "Fire on the Mountain" and "Take the Highway," among other hits. Also featured is the music of Michael Smotherman, a singer/songwriter who specializes in music reflecting the bittersweet ironies encountered in living and loving.

# SMART SHOPPERS!

## SHOP AT YOUR SUNDRY STORE



**SUNDARY STORES SUPER SAVER**

28 OZ. SIZE  
NEW!  
**LYSOL PINE ACTION**

**\$1.99**

ONLY!

**SUNDARY STORES SUPER SAVER**

4-ROLL PACKAGE  
**HIGHLAND MEADOW TOILET TISSUE**

**88¢**

ONLY!

**SUNDARY STORES SUPER SAVER**

10 COUNT  
30 GALLON  
**GLAD TRASH BAGS**

**\$1.39**

ONLY!

**SUNDARY STORES**

16 OZ. SIZE  
**CLAIROL CONDITION SHAMPOO OR CONDITIONER**

**\$1.79**

YOUR CHOICE WITH THIS COUPON

ONLY!  
LIMIT 1 COUPON PER ITEM GOOD THRU 5/27/83

**"SAVE BY THE CASE"**

**UP TO \$5.00 REBATE BY MAIL**

When you buy up to 12 regular size or 4 convenience packs

**Luv's**

See display in our store(s) for complete details.  
Offer expires June 30, 1983

**SUNDARY STORES**

BOX OF 60  
**BUFFERIN TABLETS**

**\$2.29**

ONLY! WITH THIS COUPON

LIMIT 1 COUPON PER ITEM GOOD THRU 5/27/83

**SUNDARY STORES**

11 OZ. SIZE WITH 2 FREE BIC SHAVERS  
**OLD SPICE MOISTURIZING SHAVE CREAM**

**\$1.89**

ONLY! WITH THIS COUPON

LIMIT 1 COUPON PER ITEM GOOD THRU 5/27/83

**SUNDARY STORES**

TWIN PACK  
**MASSENGILL MEDICATED DOUCHE**

**\$2.29**

ONLY! WITH THIS COUPON

LIMIT 1 COUPON PER ITEM GOOD THRU 5/27/83

**SUNDARY STORES**

BOX OF 50  
**BAYER ASPIRIN**

**\$1.19**

ONLY! WITH THIS COUPON

LIMIT 1 COUPON PER ITEM GOOD THRU 5/27/83

**SUNDARY STORES**

YOUR CHOICE OF COLOR  
**CLAIROL COLOR RENEWAL**

**\$3.69**

ONLY! WITH THIS COUPON

LIMIT 1 COUPON PER ITEM GOOD THRU 5/27/83

**SUNDARY STORES**

11 OZ. SIZE  
**FINESSE CONDITIONER**

**\$2.49**

ONLY! WITH THIS COUPON

LIMIT 1 COUPON PER ITEM GOOD THRU 5/27/83

**SUNDARY STORES**

3.75 OZ. ECONOMY SIZE  
**OLD SPICE STICK DEODORANT**

**\$2.59**

ONLY! WITH THIS COUPON

LIMIT 1 COUPON PER ITEM GOOD THRU 5/27/83

**SUNDARY STORES**

1.5 OZ. REG. OR UNSCENTED  
**BAN ROLL-ON DEODORANT**

**\$1.79**

YOUR CHOICE WITH THIS COUPON

ONLY!  
LIMIT 1 COUPON PER ITEM GOOD THRU 5/27/83

**SUNDARY STORES**

6 OZ. SIZE  
**CALADRYL LOTION**

**\$2.99**

ONLY! WITH THIS COUPON

LIMIT 1 COUPON PER ITEM GOOD THRU 5/27/83

**SUNDARY STORES**

2 OZ. SIZE  
**OLD SPICE SOLID ANTI-PERSPIRANT DEODORANT**

**\$2.19**

ONLY! WITH THIS COUPON

LIMIT 1 COUPON PER ITEM GOOD THRU 5/27/83

**SUNDARY STORES**

16 OZ. SIZE  
**L'OREAL ULTRA RICH SHAMPOO OR CONDITIONER**

**\$1.69**

YOUR CHOICE WITH THIS COUPON

ONLY!  
LIMIT 1 COUPON PER ITEM GOOD THRU 5/27/83

**SUNDARY STORES**

8 OZ. SIZE  
**COLOR CARE SHAMPOO**

**\$2.39**

YOUR CHOICE WITH THIS COUPON

ONLY!  
LIMIT 1 COUPON PER ITEM GOOD THRU 5/27/83

**SUNDARY STORES**

YOUR CHOICE OF COLOR  
**CLAIROL BORN BLONDE TONER**

**\$3.59**

ONLY! WITH THIS COUPON

LIMIT 1 COUPON PER ITEM GOOD THRU 5/27/83

**SUNDARY STORES**

4 OZ. SIZE  
**BENYL COUGH SYRUP**

**\$2.49**

ONLY! WITH THIS COUPON

LIMIT 1 COUPON PER ITEM GOOD THRU 5/27/83

**SUNDARY STORES**

12 OZ. SIZE  
**MAALOX LIQUID**

**\$1.99**

ONLY! WITH THIS COUPON

LIMIT 1 COUPON PER ITEM GOOD THRU 5/27/83

**SUNDARY STORES**

10 OZ. BAG  
**BEATRICE SHELL PEANUT SALTED OR PLAIN**

**59¢**

ONLY! WITH THIS COUPON

LIMIT 1 COUPON PER ITEM GOOD THRU 5/27/83

**SUNDARY STORES**

**GOOD FOR 25¢ CASH WITH YOUR PURCHASE OF ANY KNEE-HI'S OR PANTY HOSE**

ONLY! WITH THIS COUPON

LIMIT 1 COUPON PER ITEM GOOD THRU 5/27/83

**SUNDARY STORES**

**GOOD FOR 25¢ CASH WITH YOUR PURCHASE OF ANY 45 RPM RECORD**

ONLY! WITH THIS COUPON

LIMIT 1 COUPON PER ITEM GOOD THRU 5/27/83

**SUNDARY STORES**

**GOOD FOR 25¢ CASH WITH YOUR PURCHASE OF ANY PHOTOFINISHING**

ONLY! WITH THIS COUPON

LIMIT 1 COUPON PER ITEM GOOD THRU 5/27/83

**SUNDARY STORES SUPER SAVER**

BOX OF 60  
**JOHNSON & JOHNSON BAND-AID PLASTIC STRIPS**

**99¢**

ONLY!

**SUNDARY STORES SUPER SAVER**

JULIET  
#EL410  
**AM/FM DIGITAL CLOCK RADIO**

**\$18.99**

ONLY!

**SUNDARY STORES SUPER SAVER**

#3150M  
3 1/2 QUART  
**RIVAL CROCK-POT**

**\$26.88**

ONLY!

SHOP WITH EASE AT DAN-DEE'S  
YOUR FULL SERVICE GROCERY STORE

FEDERAL  
FOOD  
STAMPS  
WELCOME



• NOT RESPONSIBLE  
FOR PRINTER'S ERRORS.

U.S.D.A.  
INSPECTED  
**GROUND BEEF**  
10-LB. LIMIT

**99¢** Lb.

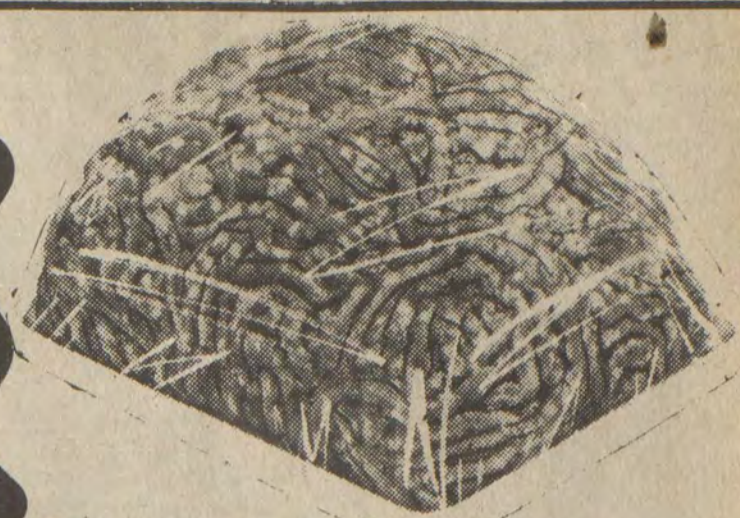

QUARTER  
PORK LOIN  
**CHOPS**

**\$1 39** Lb.

U.S.D.A. CHOICE  
BONELESS  
**RIB-EYE STEAK**

**\$3 99** Lb.



**GROCERIES**

GROCERY PRICES IN EFFECT  
MAY 18 THRU MAY 22



32-OZ.  
MIRACLE WHIP  
**SALAD DRESSING**  
**\$1 39**  
Limit 2

7-OZ.  
MARTHA WHITE  
**MARARONI & CHEESE  
DINNERS**  
**3/\$1**



**MEAT**

MEAT PRICES IN EFFECT  
MAY 18 THRU MAY 22

FRESH  
**COUNTRY STYLE  
PORK RIBS**  
**\$1 29** Lb.

12-OZ.  
**RATH  
WIENERS** **99¢**

FRESH  
**PORK  
STEAK** **\$1 39** Lb.

CENTER CUT  
**PORK  
CHOPS** **\$1 99** Lb.

COUNTRY STYLE  
SLICED  
**BACON** **\$1 49** Lb.

USDA CHOICE BONELESS  
**RUMP  
ROAST** **\$2 49** Lb.

GRADE A  
**FRESH  
FRYER  
PARTS**



LIVERS **69¢** Lb.  
BREASTS **\$1 29** Lb.  
DRUMSTICKS **\$1 09** Lb.  
THIGHS **79¢** Lb.  
LEG QUARTERS **69¢** Lb.

**PRODUCE**

PRODUCE PRICES IN EFFECT  
MAY 18 THRU MAY 22

NEW CROP  
**YELLOW  
ONIONS**  
5-Lb. Bag **\$1 29**



8-OZ. BAG  
**CUCUMBERS** **3/\$1**

8-OZ. BAG  
**GREEN  
ONIONS** **3/\$1**

8-OZ. BAG  
**RED  
RADISHES** **3/\$1**

FLORIDA VINE RIPENED  
**TOMATOES** **69¢** Lb.

1/2 GALLON  
HYDE PARK  
**BUTTERMILK**  
**89¢**



HYDE PARK  
**BISCUITS**  
**\$1 19** 6-PK.

HYDE PARK (ALL FLAVORS)  
**ICE CREAM**  
**\$1 29** 1/2-Gal.



1-LB.  
**PARKAY  
MARGARINE**

**2/\$1**



64-OZ. CARTON  
**TROPICANA  
ORANGE JUICE**  
**\$1 19**

16-OZ.—LIMIT 6  
CAMPBELL'S  
**PORK-N-BEANS**  
**3/\$1 00**

DELTA  
**PAPER TOWELS**  
**49¢** JUMBO ROLL

BANQUET 14-OZ.  
**CREAM  
PIES** **79¢**

32-OZ.  
**GATORADE** **79¢**  
Lemon, Lime, Orange ...

32-OZ. PARAMOUNT  
**HAMBURGER  
DILLS, SLICES** **89¢**

**WEDNESDAY  
IS  
DOUBLE STAMP  
DAY!!**

**DAN-DEE SUPERMARKET**

HOURS: 8 A.M.-9 P.M.  
SEVEN DAYS A WEEK

PHONE 478-9696 STANVILLE

AMPLE  
PARKING

**Ban Chiang . . .  
Discovery of a  
Lost Bronze Age**

The featured exhibit at Louisville's Museum of History and Science from July 1 through September 30 will be Ban Chiang: Discovery of A Lost Bronze Age. The exhibit tells of the discovery of a prehistoric civilization that, by most previous theories about the beginnings of civilization, should never have existed!

Before the discovery of Ban Chiang, prehistoric southeast asia was thought to have been a cultural backwater where the stone age lingered until it was replaced with borrowed Chinese technology. Bronze age cultures were thought to occur only in complex city-states, which had vast trading networks and often used forced labor for mining and other labor-intensive aspects of metal making. The discovery of Ban Chiang overturned all of these theories!

Excavation of the site proved that Thailand had been the home of a bronze age culture contemporary to, if not earlier than, China's. It was an independent bronze age culture which developed without the benefit of imported technology. Equally important, these changes took place on a village level, where bronze was used for everyday tools and ornamentation rather than for weapons and ritual objects as was common in other bronze age cultures.

The excavation at Ban Chiang unearthed more than just evidence of the use of bronze within the framework of a peaceful agricultural society. The prehistoric inhabitants of the site had also mastered the cultivation of rice, domesticated animals and developed a rich artistic tradition expressed through pottery. The site had provided insights into a culture which flourished for four thousand years, and then vanished...not to be rediscovered until the 1970's.

Ban Chiang, the exhibit, is a collection of beautiful and scientifically important objects from an archeological site which has revolutionized our thinking about the origins of world civilization. Its national tour will visit only eight museums in the United States including the National Museum of Natural History in Washington and the American Museum of Natural History in New York. Full color poster and exhibit catalog will be on sale in the Museum of History and Science Gift Shop during the run of the exhibit.

The national tour of Ban Chiang is jointly sponsored by the University Museum, University of Pennsylvania, The Smithsonian Institution Traveling Exhibit Service, and the National Museums Division, Fine Arts Department of Thailand. Exhibition benefactors for the national tour were: The Pew Memorial Trust, The Union Oil Company of California Foundation, Sukum Navapan Foundation, Thai Farmers Bank, The Ford Foundation, Siam Commercial Bank, Asian Cultural Council, Pan American World Airways. Ban Chiang is sponsored in Louisville by the Museum of History and Science Foundation.

The Museum is located at 727 West Main Street in Louisville, Kentucky. From I-65, I-64 and I-71 take downtown Third Street exit, follow River Road west to Museum parking. Hours are 9:30 a.m. to 4:30 p.m. Tuesday through Saturday and 1:00 p.m. to 4:30 p.m. on Sunday. The Museum is closed on Monday. Effective June 1, 1983, admission will be \$2.00 for adults, \$1.25 for students and senior citizens and \$1.00 for children.

**MAYTOWN NEWS**

Mrs. Mosaleete Patton is spending this week at the Hyatt Regency in Lexington attending meetings of the Kentucky Society of Hospital Administration Secretaries.

Mr. and Mrs. Howard Ramey and Mrs. Thelma Allen were in Huntington Friday on business.

Mrs. Earl E. Webb, Steve and Keith, Mrs. Earl Webb and Mrs. Thurmal Click were in Lexington Friday on business.

Mrs. John R. Baldrige suffered a broken shoulder in a fall at her home, Sunday morning.

Mr. and Mrs. Claude Webb accompanied Mrs. Rebecca Salisbury to her home in Stockdale, Ohio, Friday. While there they will also visit Mr. and Mrs. Kent Webb and family and other relatives.

Mrs. Rochelle Chaffins was welcomed into the Maytown First Baptist Church last Sunday.

Mrs. Eva Frasure is a patient in a Lexington hospital. Mr. and Mrs. Gene Frasure have been at the hospital with her.

Randy Click, of Arlington, Va., was the weekend guest of his father, Teddy Click, and Mrs. Click and of his grandmother, Mrs. Narcie Click, of Manton.

Mr. and Mrs. Norvel Fetty, of Huntington, and Mr. and Mrs. James E. Allen spent a few days last week visiting Shaker Village at Shakertown. While there, Mr. Allen also attended a meeting of the Kentucky Water Well Association.

Mr. and Mrs. Bill Wells, of Martin, attended the Sunday morning services at the Maytown United Methodist Church where their son, Billy, was baptized.

A large crowd attended the film, "Christian Fathering," at the Maytown United Methodist Church, Sunday evening. Next film in the series will be "Adolescence, Self-Doubt," at the Wayland Methodist Church on Sunday, May 22 at 7 p.m. All parents and teachers are urged to attend.

Mrs. Mary Lou Harris, of Louisville, spent the weekend here visiting her parents, Mr. and Mrs. Willard Hicks.

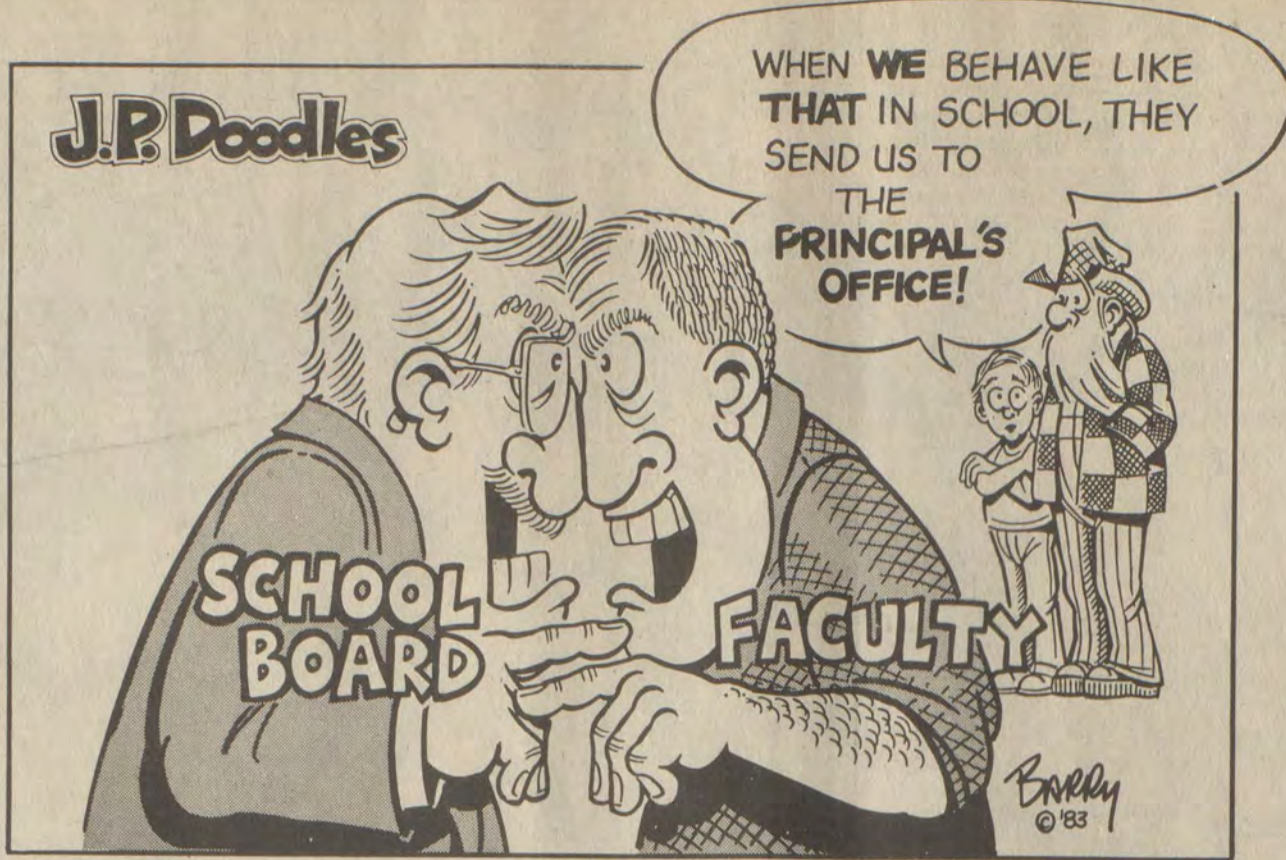

**PHS Tennis**

By NANCY SPRADLIN

Playing without the help of their four senior players, the Prestonsburg tennis team, depending on its junior varsity boys, defeated Coach Wilma Hall's Knott County Central team handily, Monday at Archer Park. PHS Coach Lois Crum used her four eighth grade varsity boys as the top four players and utilized junior varsity to fill the remaining spots. P-burg won 10 of 11 matches played. Scoring (with PHS players listed first) follows:

**SINGLES**—A. Crum/D. Bergman, 8-3; D. Spradlin/I. George, 8-3; M. Ousley/G. Perkins, 8-4; B. Music/M. Slone, 8-1; C. Collins/S. Seals, 8-6; C. Miller/R. Short, 4-8; J. Gray/K. Martin, 8-0; J. Spradlin/B. Combs, 8-4.

**DOUBLES**—Crum - Spradlin/Bergman-George, 8-2; Music-Miller/Perkins-Seals, 8-4; Collins-Gray/Martin-Combs, 8-2.

In the final meet of the regular season, PHS travelled to Bath County hoping to avenge an earlier season loss to Coach Teresa Taylor's team. P-burg met success in a tough match winning four to three in a significant victory against Bath County, last year's regional champion. Scoring follows:

**SINGLES**—T. George/D. Grimes, 8-5; A. Crum/G. Conyers, 0-8; D. Adams/J. Patrick, 8-2; T. Johnson/D. Thompson, 8-2; D. Spradlin/B. Bailey, 8-3.

**DOUBLES**—Adams - George/Grimes-Conyers, 1-8; Cook-Johnson/Patrick-Suttles, 5-8.

Looking to the regional tournament, this Friday and Saturday at Morehead State University, Prestonsburg's veteran team goes to the competition with a seasonal record of seven wins and four losses, and is the runner-up team from last year's regional tourney. Playing singles for PHS will be the senior Todd Johnson and seventh grader Aaron Crum. Playing as the No. 1 doubles team will be Doug Adams and Ted George, both seniors.

Senior Jeff Cook and eighth grader David Spradlin will comprise the No. 2 doubles team with eighth graders Mike Ousley and Brent Music serving as alternates for the team.

Since all the team members have played in regional competition before, Coach Crum feels her squad will not fall to tourney pressure.

Team Captain Ted George said players are confident and stated that whatever the results, "We're sure going to give it our best shot."

**Akers To Chairman  
Ray's Floyd Campaign**

Tom Ray, Democratic candidate for auditor of public accounts, said on his visit here last week that he is no stranger to Floyd county—that, in fact, he had lived and worked here.

Mr. Ray has named Everett Akers, of Martin, former state representative, as his Floyd county campaign chairman.

Ray said he formerly lived at Auxier and worked as a telegraph operator at West Prestonsburg and later at Clear Creek and Wheelwright Junction. He is a former state representative from the 35th district.

**Youth Group Sets  
Ice Cream Social**

The Junior High Youth of the First Presbyterian Church of Prestonsburg will host an old fashioned ice cream social on the church grounds, Saturday, May 28 at 1 p.m.

Featured will be homemade ice cream and down home entertainment. Tickets can be purchased from any member of the group. Proceeds will go to fund the group's spring trip.

Group sponsors are Rose Price and Scott Barlow.

**Subscription  
Rates Per Year**

In Floyd County, \$8.00  
Elsewhere in Kentucky, \$10  
Outside Kentucky, \$12.50

Please note expiration date opposite your name on wrapper or on your copy of The Times. Because of increased mailing costs, notices of subscription expiration are no longer mailed to subscribers.

Subscriptions may be mailed to:  
The Floyd County Times  
Box 391  
Prestonsburg, Ky. 41653

**UNITED STATES STEEL WORKERS UNION**

**ENDORSES**

**BENNY RAY BAILEY**

The United Steel Workers Union has endorsed Senator Benny Ray Bailey for re-election and asks that all its members and friends work for and support Benny Ray Bailey for re-election. In making the endorsement, the Steel Workers Union stated, "You have earned the respect and support of all working people in Kentucky by championing their causes in the General Assembly of Kentucky." Benny Ray knows of the concerns of working people and acts to assist them in the Kentucky State Senate. That's why all Kentucky's working people are supporting Benny Ray.

Paid For by Senator Benny Ray Bailey; Sterling "Porky" Tackett, Floyd County Campaign Chairman

**SANDY BOYD**

FOR

**COUNTY COURT CLERK**

NO. 2 ON THE BALLOT

- Honesty
- Intelligence
- Integrity

**SPRING CLEANING  
STARTS EARLY IN  
FLOYD COUNTY!**

IT'S A DIRTY JOB, BUT SOMEBODY'S GOT TO DO IT!

POL. ADV. PD. BY CANDIDATE, 11-pd.

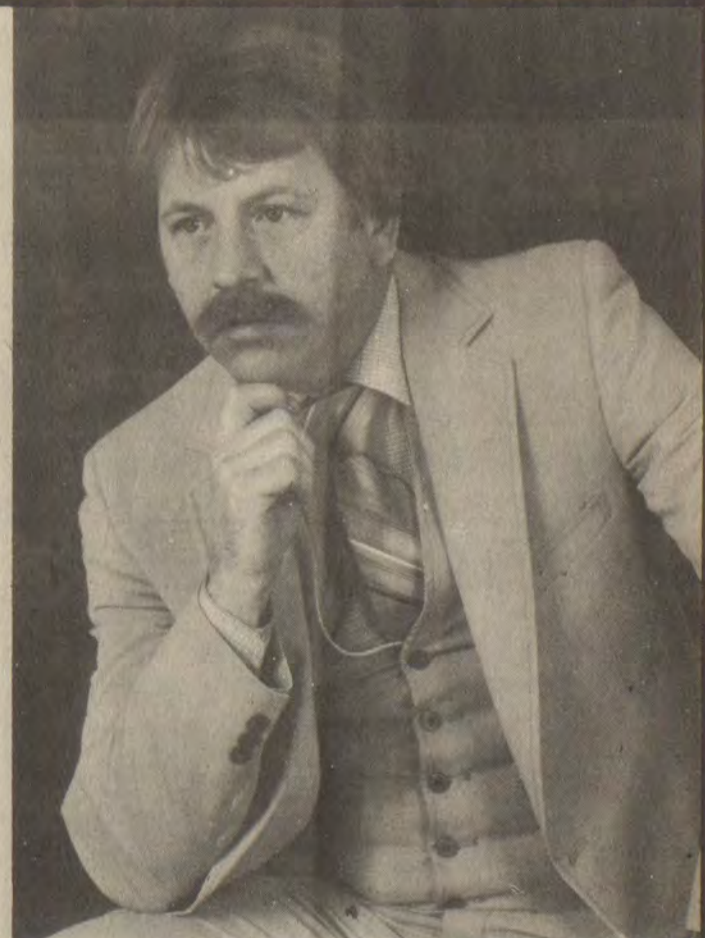



**HAVE YOUR DOG TRAINED**  
 By A Member Of...  
**THE AMERICAN FEDERATION OF PROFESSIONAL DOG TRAINERS, INC.**  
**ROBERT DAVENPORT**  
**606-478-5205**  
 "Obedience and Protection"

**ATTENTION!**  
 Ross Artificial Limb Company has a new material which makes an artificial limb very light, and it only takes one trip to our office before you take it home. We have a special offer during May and June. We will honor all cards and insurances. We will also give you your \$100 deductible free. This offer ends June 30th, so make your appointment now. Call us collect for more information and appointment. We will accept all calls for as long as this offer is good. Call anytime Monday-Friday, 8 a.m. to 5 p.m. Our number is 606-789-4884.  
**ROSS ARTIFICIAL LIMB COMPANY**  
 245 Second Street - Paintsville, Kentucky 41240  
 Delmas Ross (Owner & Manager)  
 606-789-4884

**BASS TOURNAMENT**  
**1ST PLACE... \$500.00**  
**Sat., May 21, 9 a.m. to 6 p.m.**  
**Dewey Lake, Stratton Branch**  
**BUDDY TOURNAMENT -**  
**\$20 ENTRY FEE PER PERSON**  
**MAY PICK UP COPY OF TOURNAMENT RULES AND PRE-REGISTER AT:**

- WILDERNESS OUTFITTERS, PIKEVILLE
- BRANDY KEG BAIT SHOP, PRESTONSBURG
- JENNY WILEY LODGE, PRESTONSBURG
- OUTLAND MARINE, PAINTSVILLE
- ED'S SURPLUS STORE, PAINTSVILLE

SPONSORED BY: DEWEY LAKE FISH & GAME CLUB, INC.

**Have Joint Meeting**  
 A joint luncheon-meeting was held last Thursday at May Lodge by members of the Floyd County Retired Teachers' Association and the Jenny Wiley Chapter of the American Association of Retired Persons, with Mrs. Norma S. Stepp, president of the F.C.R.T., and Jack Freed, president of the A.A.R.P. presiding, and welcoming those in attendance.

Mr. Freed said that meetings of his organization would, beginning this coming September, be held on Friday nights at 6 o'clock. He asked that Mrs. Docia B. Woods be added to the Nominating committee to select officers for the ensuing year.

Mrs. Stepp appointed Clem Martin, Mrs. May K. Roberts, and Mrs. Goldia Williams to serve on the F.C.R.T. Nominating committee for next year, and added Carmel Akers to the Telephone committee.

Miss Linda Stephens, chairman of the Program committee, presented Mrs. Goldia Williams, as devotional leader.

Both groups joined in silent prayer, in memory of Mrs. Ann Scutchfield, who for the past few years, was vice-president of the Floyd County Retired Teachers Association. Otis Spurlock, a former Floyd county educator, who died recently in Arizona, was also remembered, and W.H. Martin, husband of a late member, Mrs. Nora Martin, expressed his gratitude for the consideration shown him by the F.C.R.T. members since her death. It was reported that Mrs. Alma Lowe and Mrs. Kelsa Gearheart were ill. Mrs. Stepp discussed with the group the possibility of having a special memorial service for late members.

Kim Daily, an assistant in the office here of Dr. Charles Arnett, gave an informative discussion and showed a slide on "Cancer." Mrs. Margaret Collins read the article, "You are Ready to Join the Senior Parade, When..."

Mrs. Zella Archer presided at the guest register. In attendance were Norma S. Stepp, Jack Freed, Zella Archer, Otelia Smiley, Rhoda Howard, Linda J. Stephens, Elsie M. Stephens, Hager White, Leota B. Weaver, Minnie Grace Sutherland, Hattie Reedy, Ruth Raney, Edith Hopkins, Kim Daily, May K. Roberts, Lucy C. Regan, Pauline A. Burchett, Docia Woods, Mildred S. Salisbury, Opal S. May, Virginia S. Goble, Delmas Saunders, W.H. Martin, Orville Cooley, Glenn S. Anderson, John R. Baldrige, Alice Baldrige, Beatrice Collins, Ruth S. Reynolds, Wilma Montgomery, Mildred R. Hall, Goldia Williams, Annis Clark, Oma Elkins, Audie Elkins, Carmel Akers, Grace Conley, Sarah Laven, Ethel Ratliff, Margaret D. Collins, Elizabeth M. Bailey, and a new member Leona Wicker.

# LEXINGTON HERALD-LEADER ENDORSES SLOANE



REPRINTED FROM THE LEXINGTON HERALD-LEADER, SUNDAY, MAY 8, 1983

## Experience makes Sloane clear choice for Democrats

Democrats trying to decide whom to vote for in their party's gubernatorial primary may not fare well if they consider only what the candidates have said on the issues.

Each of the three major candidates — Lt. Gov. Martha Layne Collins, Louisville Mayor Harvey Sloane, and former Human Resources Secretary Grady Stumbo — has a platform with some appealing ideas. But the three are in such broad agreement on most things that only voters with narrow interests are likely to be able to separate them on that basis.

But if voters consider a more general issue in this race, the choice becomes clear. That issue is the state's need for leadership, a need that is exemplified in the most obvious task awaiting the next governor: improving education so that Kentucky and its citizens can compete successfully in the new technological marketplace.

The next governor must not only improve the schools; he or she must lead the state into a new tradition of education, a tradition that rejects a sad acquiescence in mediocrity in favor of a new demand for excellence.

Leading the state into new traditions in education and other areas will require more than a platform plank, or technical skill, or innovative ideas. It will take seasoned and experienced leadership.

Harvey Sloane is the only one of the Democratic candidates whose record indicates he can provide that leadership.

Sloane is now in his second term as mayor of Louisville. During his first term (1973-77) Sloane gave the state's largest city an administration that was by all accounts clean and efficient.

As mayor, Sloane has dealt with difficult problems. He has faced a crisis over court-ordered busing, a series of tornadoes that left much of the city devastated, and potentially crippling labor problems with city workers.

Those experiences have more than qualified Sloane for the tough job of being governor. And they have broadened his political understanding.

Sloane won his first term running as a liberal who had great support among the city's black voters. That term was marked by a poor working relationship with the Louisville business community. But over the years he developed an understanding of the importance of business to the city's health, and many of Louisville's business leaders worked hard for his election when he won a second term.

Nor is Sloane only a big-city candidate. His work as a public health physician in Eastern Kentucky has given him an understanding of the problems of the mountains. His unsuccessful 1979 campaign for governor also helped give him a perspective on the problems of the entire state.

There are negative aspects to Sloane's campaign. He has not showed the vigorous attack on issues that he exhibited in 1979. His campaign has attracted an entourage of old-line political insiders whom he will have trouble controlling should he win the governorship.

But his experience sets him apart in this race. Both Martha Layne Collins and Grady Stumbo look like novices by comparison.

Martha Layne Collins claims to be experienced because of her two terms in elected statewide office. But one of those offices — clerk of the Court of Appeals — was so unnecessary that no one noticed when it was abolished by the constitutional amendment that revamped the state's court system. Despite her claims to the contrary, she has had little opportunity for meaningful experience while lieutenant governor.

Perhaps the best that can be said of her tenure as lieutenant governor is that she has resisted the temptation to take action on the numerous occasions that she has been acting governor. Besides that commendable inaction, her most notable accomplishment has been to preside over the state Senate, a duty that gave her an opportunity to cast votes against collective bargaining for teachers and statewide banking.

Those two votes are indicative of the lieutenant governor's whole claim to experience: They were symbolic but meaningless. The measures would have been defeated without her casting a tie-breaking vote against them.

Martha Layne Collins' lack of experience has been evident throughout her campaign. She has not answered questions well or easily. She seems ill at ease in situations in which she must depart from a prepared text or note cards.

Most recently her campaign has unveiled ads attacking Sloane's performance as mayor of Louisville.

One of those ads confuses increased tax receipts with increased taxes. Either that ad is intentionally inaccurate, unfair and misleading, or the lieutenant governor does not understand the difference between taxes and revenues. Neither is a comforting thought about someone who wants to be governor.

As for Grady Stumbo: He is in some ways the most attractive candidate in the race. He is energetic and plain-spoken. He is bright and is not afraid of new ideas. He rightly wants to continue the reforms in state government procedure begun in the administration of Gov. John Y. Brown Jr.

Again, though, experience is the key issue. Stumbo's only experience in public life has been his three years as head of the mammoth state Cabinet for Human Resources. In that job, Stumbo made difficult decisions. He cut the number of employees and pruned programs. He was subject to a lot of political heat and he withstood it well.

Stumbo's abilities are indisputable. But he has never held elected office. Only four years ago he was a physician in Knott County. He clearly has a future in state politics, but he equally clearly does not now have the experience to claim voters' support for the state's top elected position.

Harvey Sloane does have the experience to justify that claim. Democrats who believe their party has a duty not only to win but to lead should vote for him in the primary on May 24.

**Coal Miners Political Action Committee**  
 P. O. Box 14 Madisonville, Ky. 42431 (502) 821-3987

**COMPAC**  
**U M W A COMPAC**  
**ENDORSED CANDIDATES**  
**PRIMARY ELECTION, MAY 24, 1983**

After holding eight Area COMPAC Council Meetings in Kentucky, talking with, interviewing, and checking voting records of various candidates, on March 15, 1983; your representatives on the State Council feel that these endorsed candidates are the people who will support UMW goals.

**WE URGE YOU TO WORK AND VOTE FOR THESE CANDIDATES.**

<b>GOVERNOR</b> <b>THE ONLY CANDIDATE FOR GOVERNOR WHO IS OPPOSED TO THE SO-CALLED, RIGHT-TO-WORK LAW.</b>	<b>GRADY STUMBO</b>
Lt. Governor	George Atkins
Secretary of State	Drexell Davis
State Treasurer	Frances Jones Mills
Attorney General	Bill Weinberg
Commissioner of Agriculture	David Boswell
Auditor	Mary Ann Tobin
Superintendent of Public Instructions	James B. Graham
Railroad Commissioner (First District)	Gene Smith

<b>SENATORIAL DISTRICTS</b>	<b>W.L. "Bill" Quinlan</b>
7th District	Charles Berger
17th District	Bill "Fibber" McGee
19th District	Gus Sheehan, Jr.
23rd District	Jack T. Thompson
25th District	Benny Ray Bailey
29th District	John Doug Hays
31st District	Georgia M. Powers
33rd District	A.D. Danny Yocom
37th District	

Letcher County Judges Race  
 Judge **Randall Bentley**

Authorized, and paid for by the U.M.W. of A. COMPAC, 900 15th Street, N.W. Washington, D.C. 20005

# VOTE HARVEY SLOANE FOR GOVERNOR.....THIS TIME!

Paid for by Sloane for Governor '83 Committee, P.O. Box 1160, Frankfort, Ky. 40602. Thomas C. Carroll, Treasurer



# FARMER'S MARKET

Farmer's Market—your locally owned food store—under *NEW OWNERSHIP*.  
 "Let Bud Williams, Albon Meade, and their crew be your grocery people."  
 OPEN 8 TO 10 EVERY DAY! PHONE 478-5272, HAROLD, KY.

10-CT. CANS  
 TEXAS STYLE  
**BISCUITS** ... **3/\$1**

12-OZ. KOUNTY KIST  
 WHOLE KERNEL  
**CORN** ... **3/\$1**

LARGE  
 VINE RIPENED  
**CANTALOUPE** ... **\$1.29** EACH

LARGE  
 NAVAL  
**ORANGES** ... **5/\$1**

NO. 1 IDAHO  
**POTATOES**  
 10-Lb. Bag **\$1.49**

FRESH CALIFORNIA  
**STRAWBERRIES**  
**\$1.49** QT.

MARTHA WHITE SELF-RISING  
**FLOUR OR MEAL**  
 5-Lb. Bag **99¢**



1-LB., QTRS. BLUE BONNET  
**MARGARINE**  
**2/\$1**

15-OZ. CHEF BOY-AR-DEE  
**SPAGHETTI & MEATBALLS** ... **69¢**

25-LBS.  
 SUPERIOR  
**LARD** ... **\$7.99** BUCKET

22-OZ. BTL.  
 TREND  
**DISH LIQUID** ... **69¢**

6-ROLL PKG.  
 WHITE CLOUD  
**BATH TISSUE** ... **\$1.49**

FRESH  
 GROUND BEEF ... **\$1.09** Lb.  
 QT. JAR SMUCKER'S  
 HAMBURGER DILL PICKLES ... **79¢**  
 12-CT. PAK PURITY  
 HAMBURGER BUNS ... **89¢**



FRESH  
**CUT UP FRYERS** ... **59¢** Lb.

U.S.D.A. CHOICE  
**DELMONICO STEAKS** ... **\$3.98** Lb.

U.S.D.A. CHOICE CENTER CUT  
**CHUCK ROAST** ... **\$1.49** Lb.

FRESH COUNTRY STYLE  
**PORK SPARE RIBS** ... **\$1.39** Lb.

FISCHER'S  
**PLATTER BACON** ... **\$1.27** Lb.

WE HAVE A FINE SELECTION OF LUNCHEON  
 MEATS, SLICED FRESH TO YOUR THICKNESS  
 FROM OUR DELI CASE.

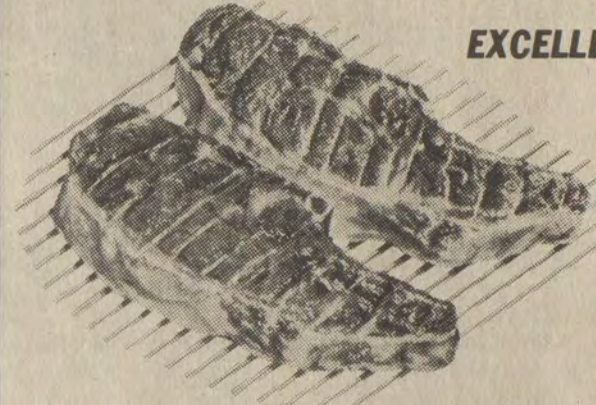

EXCELLENT FOR COOKOUTS!

WELL-TRIMMED  
 U.S.D.A. CHOICE  
**RIB STEAK**  
**\$3.49** Lb.

- PRICES EFFECTIVE THRU MAY 22 • NOT RESPONSIBLE FOR PRINTER'S ERRORS.
- WE WELCOME FEDERAL FOOD STAMPS
- WE HAVE FEED FOR LIVESTOCK.

## WOMEN'S SOFTBALL TOURNAMENT

DOUBLE ELIMINATION

MAY 20 thru MAY 22 in MARTIN CO.

First and Second Place Trophies  
 Individual — Winners — Runnerup

Entry Fee, \$75

For more information, call 395-5839 or 395-6706

## First Birthday



Olivia Nikole Hall celebrated her first birthday, May 14 at the home of her parents, Mr. and Mrs. Denzil Ray Hall, at Allen.

Guests included Mr. and Mrs. James A. Duff, maternal grandparents, and Mr. and Mrs. Troy Hall, paternal grandparents, Mr. and Mrs. James C. West, Mr. and Mrs. Fred Hall, Miss Jessica Snapp, Mr. and Mrs. Eric David Hall and Nathan, Mr. and Mrs. Chuck Tackett and Amy, Peggy Francis, Jamie and LeAnn, Shirl Combs, Jerri and Keli, Barry and Emily Combs, Nora Hicks, Ashla Adams, Sandy and Sheila Duff, Shelby Conley, Kathy Shepherd and Tara, Ruby Campbell, Larry Joe Osborne, Mike Hall and Ken Webb.

# SANDY BOYD

FOR

# COUNTY COURT CLERK



In any office there's room for change. The same thing applies to the clerk's office. Licenses could be distributed out in the county. The office hours could be extended till later in the evening to provide working people a chance to use it and avoid the long lines. There should be benches for people to sit on while waiting. These are only a few changes—with your help we'll think of more. Honesty is the most important consideration of any political office. A person can be too honest for his own good. But no public official can be too honest for the public's good.

**Honesty • Intelligence • Integrity**

*A chance for change!*

SUPPORT, VOTE FOR

# SANDY BOYD

FOR

# COUNTY COURT CLERK

• NO. 2 ON THE BALLOT •

## THE EVENT

# "THE CROWN AFFAIR"

May 20, 1983

9:00 P.M. E.D.T.

PAY PER VIEW ON TV BY TEL-COM., INC.

**WBC World Heavyweight Championship — 12 Rounds**  
 Champion Larry Holmes 41-0-0 (30 KO's)

vs

No. 3 Ranked WBC Challenger Tip Witherspoon 15-0-0 (11 KO's)

**WBA World Heavyweight Championship — 15 Rounds**  
 Champion Michael Dokes 26-0-1 (15 KO's)

vs

No. 2 Ranked WBA Challenger Mike Weaver 24-10-0 (16 KO's)

**WBC Heavyweight Contenders — 12 Rounds**

No. 1 Ranked WBC Contender Greg Page 21-1-0 (17 KO's)

vs

No. 2 Ranked WBC Contender Renaldo Snipes 23-2-1 (11 KO's)

**WBA Junior Heavyweight Championship — 12 Rounds**

Champion Osvaldo "Ossie" Ocasio 18-3-1 (10 KO's)

vs

No. 1 WBA Contender Randy Stephens 23-7-0 (16 KO's)

Available to customers with set top converters on Channel 21

Pay per view — \$15.00 advance payment — Call 452-2345 or 478-9406

Orders must be placed by 4 p.m., May 20

TEL-COM., INC. — HAROLD, KY.

Dirty Equipment  
 Got you Down?  
 CALL High Pressure  
 Hot Water

**CLEAN KING**  
 INDUSTRIAL STEAM CLEANING  
 "WE GO WHERE THE WORK IS!"  
 We clean loaders, dozers, augers, cranes, trucks, buildings, trailers, underground equipment, etc.

PHONE  
**606-478-9810**

# SUPPORT AND VOTE FOR FRANCES JONES MILLS FOR STATE TREASURER

*"Experience You Can Trust"*



(Political Advertisement Paid by James J. Carter, Prestonsburg, Ky.)

### Congratulations!



We wish to congratulate our daughter (Carolyn) on her graduation from Wheelwright High School and want her to know that we are very proud of her and love her very much.  
MR. AND MRS. RONNIE HITCHCOCK  
Bypro, Ky.

1t-pd.

### In District Court

Sentenced in district court, following guilty pleas or verdicts, were:  
Mike Mullins, Martin, possession of marijuana, 30 days jail, \$147.50 in fine and court costs; Freddy Wicker, Mousie, drunk driving, \$237.50; Vickie Thornsby, Eastern, theft by deception, 30 days, \$147.50, restitution to be made to IGA; Jerie Fraley, Thealka, theft by deception, 30 days, \$147.50, restitution to be made to Pic Pac; Ferrell Bailey, Ashland, speeding, \$37.50, referred to state traffic school; Johnny B. Martin, Eastern, racing on public highway, five days, \$122.50, operating on revoked license, \$17.

### VISITS PARENTS

Mrs. Kathy Sample, of Rochester, New York, has spent the past week here with her parents, Mr. and Mrs. Bradie Shepherd. While here she attended the graduation ceremonies of her nephew, Bobby Lee Hackworth.

### PUBLIC NOTICE

Wildcat Beverage Shoppe, Inc., doing business at Prestonsburg, Ky., approximately 4 miles north of Prestonsburg, on Route 23, Auxier Road, Prestonsburg, Ky., by Glenn S. Anderson, Sr., president, 24 North First Avenue, Prestonsburg, Ky.; Merrith Holbrook, vice president, Box 178, Salyersville, Ky.; and Alice Greene, secretary-treasurer, Box 183, Salyersville, Ky., hereby declare its intention to apply for a license as a Retail Package Liquor and Retail Beer Dealer under the state law.  
1t-pd.

### No Easy Solutions in Sight

(By the National Education Association)  
In 1957, the launch of Sputnik I into space caused the nation to scrutinize education. In 1983, the faltering economy and new technology once again have blue-ribbon commissions studying the needs of public education.  
We've heard from the first of these study groups: The National Commission on Excellence in Education and the Twentieth Century Fund's task force on Federal and Secondary Education Policy. Others will report during the summer: the Carnegie Foundation, the Governors' Task Force on Education and Economic Growth, and the National Science Board Commission on Pre-College Education in Math, Science, and Technology.

One conclusion is inescapable from both of the reports released so far: there will be no easy solutions, no quick panaceas to the problems outlined or recommendations cited.

But if billions of dollars can be found to build highways, money can be found to repair crumbling school buildings; if industry can automate factories, we must be able to afford textbooks and new technology for our schools; if beginning engineers and computer science graduates can earn \$21,000-\$24,000, we must be able to pay starting teachers more than \$12,900 a year.

As National Education Association President Willard McGuire says, "America's economic health and its

safety demand a new national commitment to supporting education and the public school system."

The problems cited in the reports didn't happen overnight. During the 60s and 70s, schools responded to public pressure to lower the drop-out rate and become "more relevant" to student needs and wishes. Now the call is for more rigorous courses and higher standards.

Surely, more students should be encouraged to take more math, science, social studies, and English. But we must be careful not to so overemphasize these basic courses that we eliminate others, such as courses in art and music.

A well-educated person needs both the arts and the sciences.

### Bid for Primary Chapter Granted Review Status

The Cabinet for Human Resources has granted nonsubstantive review status to an application from Big Sandy Health Care, Inc., Prestonsburg, to construct and operate a primary care center at Grethel. The plan involves a capital expenditure of approximately \$400,000.

Nonsubstantive review status permits the applicant to waive the formal review procedures that are normally required for a certificate of need. Such status can be granted in certain cases involving no substantial change in facilities, equipment or services.

Requests for a public hearing on this application must be submitted by May 26 to George Kent, Director, Division of State Health Planning, 275 E. Main St., Frankfort, Ky. 40601.



**Franko's Lounge & Grill**  
1050 So. Lake Drive  
886-3171  
Thursday Nite—  
• Live entertainment!  
• Pitcher special with meals!  
• Dinner Specials!

**NOW OPEN 'TIL 10 P.M. MON. THRU FRI.!**

# CAMPBELL 1000 MAY MARATHON SALE

**We're out to sell 1000 cars and trucks at all 4 locations.**

**GREAT SELECTION OF NEW 83's**

**HONDAS FROM \$6395**

**IZUSUS FROM \$5895**

**T BIRDS & COUGARS START AT \$9995**

**ESCORTS & LYNX START AT \$6395**

**PICKUPS, VANS & BRONCOS START AT \$6195**

**9.9% APR FINANCING on selected models ENDS MAY 31.**



## JOE D. WEDDINGTON REAL ESTATE



Prestonsburg, 886-9411 • Pikeville, 432-4721 REALTOR

### RESIDENTIAL:

**LITTLE PAINT**—Breathing room and more can be yours in this 3-bdrm, 2-bath, brick home situated on 10 acres m/l. Call about the MANY other features.

**WATER GAP**—3-bdrm, 1 1/2-bath, brick veneer home 2 1/2 miles off Hwy 80. Gas heat, city water available. 2 acres.

**PRESTONSBURG**—3-bdrm., 2-bath, just outside city limits. Large lot with fenced-in yard, attached garage and many other extras.

**LITTLE PAINT**—25 acres, 2 acres bottomland, with 2-bdrm home. Good land—good price!

**PRESTONSBURG**—3-bdrm brick ranch. 2 baths, large family room. 2-car garage, in-ground pool. Super location! **REDUCED**

**PRESTONSBURG**—3-bdrm, 1-bath frame home. Good location, good price—mid 40's

**BETSY LAYNE**—Neat 2-bdrm. home in Pike-Floyd hollow. Good buy at \$38,000.

**PRESTONSBURG**—3-bdrm., 2-bath, family room with fireplace. Very private. ASSUMABLE LOW INTEREST MORTGAGE.

**McDOWELL**—Two for the price of one! 3-bdrm, 2-bath modular home and a small rental house. Both for only \$45,000.

**LITTLE MUD CK.**—5 bedrm., 6 ac. 2 lots can be bought separately.

**ALLEN**—3-bdrm. brick with full-size basement. Fireplace and gas heat. Close to school and church.

**INEZ**—3-bedroom home on 2 acres m/l. Priced in mid-20's with low down payment and low interest.

### ACREAGE—LOTS

Lot suitable for a trailer. Drilled well, septic tank and power pole.

**AUXIER**—Conveniently located residential bldg. lot.

**MAGOFFIN CO.**—60 acres on the Short Fork Ck. of Burning Fork and adjoining Mt. Parkway near Salyersville.

**PRATER CREEK**—4 large residential building lots—one with drilled water well.

JOE D. WEDDINGTON, Broker 874-9633 or 432-4721  
DOROTHY HARRIS, Broker-Sales 874-9633 or 874-2050

DOUG HICKS, Sales 478-2518 • STEPHEN R. ALLEN, Sales 886-8040  
SUZANNE REYNOLDS, Sales 874-9368 • RANDALL STEWART, Sales 639-6950

# CAMPBELL-IVEL

FORD • LINCOLN • MERCURY • HONDA • ISUZU

IVEL/PRESTONSBURG U.S. HWY 460 & 23 PHONE 478-9486 • 285-9811  
HAZARD • 800 SOUTH MAIN • PHONE 436-5725 • 6 • 7 • 8 • 9

Other Campbell locations in Bristol, Tenn. and Abingdon, Va.

# MORGAN JOSEPH FOR CONSTABLE, DISTRICT NO. 1

I, **MORGAN JOSEPH**, son of Geneva and the late Dayton Joseph, am asking for your vote and support for Constable for District No. 1

\* When elected, I shall endeavor to treat all the people fairly and justly.

\* It shall be my duty to cooperate with all civil authorities in the administration of the office of Constable.

\* I will furnish to all bereaved families an escort for funerals of their loved ones.

\* I will make frequent patrols in trouble spots of the community and assist the general public in keeping or restoring peace.

\* There will not be any "Big I's", and "Little U's". I shall dispense equally — justice to the entire community, regardless of their status in life.

Your Vote and Support will not be forgotten or go unappreciated.



No. 3 on the Ballot

(Pol. Adv. Paid by Candidate, 1tpd.)

**Prestonsburg Christian Academy**

Now taking enrollment for the school term 83-84

- Kindergarten for 4-year-olds.
- Kindergarten for 5-year-olds.
- First grade.
- Second grade.

For more information, please call 874-2846 or 886-1688. Limited enrollment.

## Karen Boleyn, Tops Among Pike Seniors

Karen Boleyn of Garrett, graduated from Pikeville College as the top student with a 3.99 grade point average during Commencement exercises in Faith Chapel, May 1. A biology major, she received a gold watch as her award and also received the Departmental Award in Science, presented during the alumni banquet, April 30. She plans to enroll in the University of Kentucky School of Medicine this fall. She and her husband, Steve, reside at Garrett. Linda Anderson of Virgie, attained the second highest grade point average with a 3.92.

## Past Masters' Night

Mike Boyd, master of John W. Hall Masonic Lodge at Martin invites all members and their families to attend the lodge's annual Past Masters' dinner to be held Thursday, May 26, at 7 p.m., at the lodge.

All attending members are asked to bring a covered dish.

## Suits Filed Against Ten To Collect Garbage Fees

In a suit filed yesterday (Tuesday) in circuit court here, the county solid waste agency seeks eviction of seven individuals and three businesses who, it claims, are either failing to have their trash picked up or else have refused to pay for the service.

The action comes at a time when the financially-troubled garbage system is beginning to "turn the corner," said agency chief Robert McAninch.

Collections are up, the operating deficit is down, outstanding bills are being paid, and the solid waste agency was able to contribute \$12,000 to its May 1 bond payment, he said.

The present suit is just the first in a series of court actions the agency intends to mount to compel Floyd residents to use the garbage service and to pay for it, he said. In future, delinquent customers will be prosecuted in batches of 200, he said.

Named as defendants in the suit are Bob Hall, of Teaberry, Peggy Tackett, of Drift, Charles Osborne, of Prestonsburg, John Tatterson, of Harold, Ronald Gregory, of Martin, Jonathon Boyd, of Dana, Robert Harris, of Prestonsburg, the McKinney Store, at Harold, Harold Hydraulics, at Harold, and Brandy Keg Marine Sales, Prestonsburg.

Under a county ordinance enacted in July, 1980, residents failing to participate in the mandatory garbage collection program are subject to eviction or to a \$100 fine or a 30-day jail term, or both.

County Attorney Arnold Turner, Jr., who filed the suit on behalf of Floyd County Solid Waste, Inc., said the defendants' names were supplied to him by the solid waste agency.

"We realize that seeking eviction is a drastic measure," he said. "But if you're going to be serious about enforcing the ordinance you need to be serious about seeking penalties."

In the meantime, recent reports on the garbage system's financial prospects have been unduly gloomy, said McAninch. Predicting "it will take us a year before we're operating the way we should," he said the agency has nevertheless shown remarkable improvement in the few months since he was recalled to take charge of it.

Some \$50,000 in outstanding bills has been reduced to \$35,000, collections have been increased by \$6000 a month, and operating costs have been reduced by \$9000 a month, he said.

## NEW ARRIVALS

### AT OUR LADY OF WAY HOSPITAL

A son, Joshua Terrell, born April 25 to David and Debra Hayes, Betsy Layne; a son, John Robert, born May 2 to Paula Webb, Langley; a son, Joshua Dale, born May 3 to Barry and Theresa Moore, Minnie; a daughter, Sabrina Renee, born May 3 to James and Clara Jarvis, Grethel; a son, Loren Henry, born May 3 to Loren and Janet Herrington, McDowell; a son, Scottie Dewayne, born May 4 to Larry and Isabel Collins, Leburn; a son, Auddie Lee, born May 5 to Auddie and Rhonda Hall, Minnie; a daughter, Sarah Lee, born May 5 to Edgel and Melissa Hall, Deane, Ky.; a daughter, Angela Lynn, born May 10 to Larry and Maggie Collett, Garrett; a son, Mickey Dewayne, born May 10 to Janice Isaac, Kite; a daughter, Erica Niccole, born May 11 to LaMarr and Crystal Spurlock, Printer.

## FELLOW FLOYD COUNTIANS:

When you go to the polls this May 24th, I would appreciate you giving your support to my son, David Hereford. David has always been the type of son to make his family proud and I believe he will make Floyd County proud as well. All his working life David has been honest and faithful. The Hereford family is proud to have him as a candidate for clerk and we know that he will serve Floyd County well. Please give him the opportunity to do this important job for you. I know you will never be sorry.

I suffered two heart attacks and can no longer work in the store. I miss being able to see and visit with my friends but I still remember all the kindness you have shown me.

Thank you for your kindness to my son and to our family. Our family has always enjoyed a good life in Floyd County and we love and appreciate each of you. Perhaps now, through David's service, we can repay you, the public, for your faith and trust. We know that David will do his best for you and yours.

Sincerely,  
Thomas Hereford

(Pol. Adv. Paid For By Hereford for Clerk Committee, Robert J. Shepherd, Treasurer)

**VOLUNTEERS NEEDED**

Dwale Cemetery Clean-Up  
Sat. May 21, 1983  
Starting: 8:00 a.m.

Volunteers Needed: Please bring your own tools  
Dinner served to all workers.

For more information contact:  
Elizabeth Howard — 874-2523  
Sharon Howard — 874-2973 1tpd.

**ALICE McDONALD**  
Democrat for Superintendent

Pd. for by Alice McDonald for Supt. J. William Lindemeyer, C.P.A., Treas., Crestwood, Ky., 5-4-83.

# J&J LIQUORS

THE FINEST LIQUOR, WINE & BEER STORE IN FLOYD COUNTY



Don't Forget Our Discreet Convenient Drive-Thru, Directly In Back Of Our Building

<p>Smirnoff 80 Proof <b>Vodka</b> 750's Only <b>\$5.50</b></p>	<p><b>Old Fitzgerald</b> — Prime — 1.75 ML <b>\$15.00</b> Litre <b>\$9.00</b> 750 ML <b>\$6.50</b></p>	<p>Johnny Walker (Red) 750 ML <b>\$10.50</b> Johnny Walker (Black) 750 ML <b>\$15.35</b> Old Fitzgerald "1849" 750 ML <b>\$8.60</b></p>
<p>Seagram's Crown Royal 1.75 Litre <b>\$28.50</b> Litre <b>\$16.95</b> 750 ML <b>\$12.55</b></p>	<p>Miller 24 — Loose <b>\$7.90</b> Schlitz Case <b>\$6.75</b> Hamm's Beer 12 Oz. Cans <b>\$6.95</b></p>	<p>Silver BACARDI RUM 750-ML <b>\$5.90</b>   LITRE <b>\$7.55</b> Miller Lite 12 Oz. Cans — 6 Pak Case <b>\$7.90</b></p>

Boone's Farm Little Kings Apple — Grape — Cream Ale & Country Kwencher **\$6.75** Case

Tickle Pink 750 ML **\$1.75**

**We Have Keg Beer On Sale.**  
The Lowest Price Beer In Floyd County!

**OPEN**  
8 A.M. THRU 12 MIDNIGHT

Blackburn's Nursery

Brandeis

Mare Creek Road

**J&J**

Pikeville

Prestonsburg

Owned and operated by Julian and Jean Scalf. Come to J&J Liquors in Stanville for easy traffic, free parking and use our discreet, convenient drive-thru window for liquor, wine and beer.



**A recent survey revealed that 92% of the voters did not know we had a Railroad Commission and the other 8% did not know who their Railroad Commissioner was.**

**Our forefathers fought against "...taxation without representation." The voters of Eastern Kentucky are still fighting the same battle!**

**Eastern Kentucky needs a voice on the Railroad Commission that can be heard.**

**On May 24th I ask for your vote and your support.**

**Look for Ballot position No. 2 and make Eastern Kentucky No. 1.**

**KEEP KENTUCKY ON THE RIGHT TRACK!**

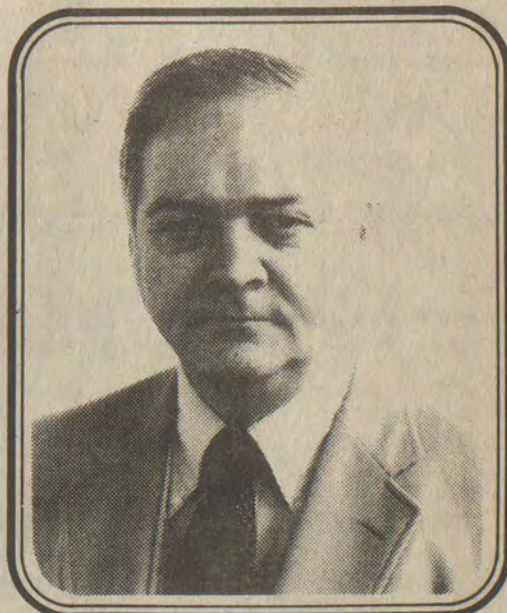

Robert L.

# MARSH

for

## 3rd District

## Railroad Commissioner

Paid for by Lavina Sturgill, Treasurer

# My Last Appeal to the Voters of Floyd County

Go Out and Vote, Work and Support

# C. "BUD" SLONE

for

# COUNTY COURT CLERK

May 24th Primary

No. 4 on the Ballot

Thank You.

(Pol. Adv. Paid for by Candidate, 1tpd.)



## Students Present Piano Recital



Students of Carolyn Click presented a piano recital in Faith Chapel at Pikeville College at 7 p.m., April 29. Music from the Baroque, Classical, Romantic and Contemporary periods was performed.

Stacia Sexton, daughter of Bill and Patricia Sexton, of Garrett, was chosen as most improved piano student for the year. Krystal Scott, daughter of Bruce and Kathy Scott, also of Garrett, was chosen as the most outstanding piano student for the year. All students received certificates of excellence for their achievement during the spring semester.

Students represent Floyd, Knott, and Pike counties. Pictured above from left to right, in front row, are Sabrina Bileter, of Pikeville; Ruth McGuire, of Wayland; Stacia Sexton, of Garrett, of (Rock Fork, Knott county); Gary Riggs, of Pikeville. In back row from left are Carolyn Click, Pikeville College; Kathy Scott, of Garrett; Staci Croslin, of Pikeville; Krystal Scott, of Garrett; Jennifer McGuire, of Wayland, and Lori Croslin, of Pikeville.



Support and Help Elect A  
Member of United Mine Workers

**Taulbee  
Branham, Jr.**

A Floyd County Democrat for  
**Railroad  
Commissioner**

YOUR VOTE APPRECIATED  
(Pol. Adv. Pd. by the candidate, 4-27-4t-pd.)

# Jerry's Grand Reopening Paradise Island

CAN BE YOUR TICKET TO

COMPLIMENTS OF WDOC AND WQHY RADIO

We've remodeled and we're celebrating the Grand Reopening of our Jerry's Restaurant on US 23 North by giving away a trip for two to Paradise Island in Nassau! To enter, register at our beautifully remodeled Jerry's during our Grand Reopening, May 15-28.

- Prize includes round trip air fare from Lexington, KY to Nassau/Paradise Island
- 4 days/3 nights hotel accommodations and airport/hotel transfers

Complete details at Jerry's Restaurants.

Visit our newly remodeled restaurant on US 23 North and TAKE ANOTHER LOOK AT JERRY'S!



5-11-21

## SAMPLE BALLOT

Floyd County B	REPUBLICAN PARTY PRIMARY ELECTION MAY 24, 1983 COLUMN A	REPUBLICAN PARTY PRIMARY ELECTION MAY 24, 1983 COLUMN B	DEMOCRATK PARTY PRIMARY ELECTION MAY 24, 1983 COLUMN C	DEMOCRATK PARTY PRIMARY ELECTION MAY 24, 1983 COLUMN D	DEMOCRATK PARTY PRIMARY ELECTION MAY 24, 1983 COLUMN E
<b>Governor</b> 7th Congressional Dist. (Vote for One)	Ben AUXIER, JR. <input type="checkbox"/> Jim BUNNING <input type="checkbox"/> Lester H. BURNS, JR. <input type="checkbox"/>	Thurman Jerome HANLIN <input type="checkbox"/> Elisabeth (Betie) WICKHAM <input type="checkbox"/> Donald Cecil WIGGINS, JR. <input type="checkbox"/>	Ray "An O'Connell" ADEKINS <input type="checkbox"/> Doris S. BINION <input type="checkbox"/>	Martha Layne COLLINS <input type="checkbox"/> FRI Tait ROCKEFELLER <input type="checkbox"/>	Harvey L. SLOANE <input type="checkbox"/> Grady STUMBO <input type="checkbox"/>
<b>Lieutenant Governor</b> 7th Congressional Dist. (Vote for One)	Tommy KLEIN <input type="checkbox"/> Nicholas D. McCUBBIN <input type="checkbox"/> Eugene P. STUART <input type="checkbox"/>		BU SPIVEY <input type="checkbox"/> George L. ATKINS <input type="checkbox"/> Alben W. BARKLEY II <input type="checkbox"/>	Steven L. BESHEAR <input type="checkbox"/> Todd HOLLENBACH <input type="checkbox"/>	George Herman KENDALL <input type="checkbox"/> Guy W. ROCKEFELLER <input type="checkbox"/>
<b>Secretary of State</b> 7th Congressional Dist. (Vote for One)	W.D. "Doc" BLAIR <input type="checkbox"/> Ann ROSS <input type="checkbox"/>		Tommy A. KESSINGER <input type="checkbox"/> James L. WILSON <input type="checkbox"/>	Doreal "Dore" DAVIS <input type="checkbox"/> Dale EMMONS <input type="checkbox"/>	
<b>Attorney General</b> 7th Congressional Dist. (Vote for One)	Sam F. KIRBY <input type="checkbox"/> James G. WEDDLE <input type="checkbox"/>		Larry M. GREATHOUSE <input type="checkbox"/> BU WEDENBERG <input type="checkbox"/>	Dave ARMSTRONG <input type="checkbox"/> Thomas William GOODMAN, JR. <input type="checkbox"/>	
<b>Auditor of Public Accounts</b> 7th Congressional Dist. (Vote for One)			Ed W. HANCOCK <input type="checkbox"/> Jerry LUNDERGAN <input type="checkbox"/>	Tom RAY <input type="checkbox"/> Mary Ann TOBIN <input type="checkbox"/>	Logan A. TURNER <input type="checkbox"/> Doris Faye WEBER <input type="checkbox"/>
<b>State Treasurer</b> 7th Congressional Dist. (Vote for One)	Samuel E. BOLAND <input type="checkbox"/> Patricia C. SCHAFER <input type="checkbox"/>		John A. CELLETTI <input type="checkbox"/> Mike MILLER <input type="checkbox"/> Frances Jones MILLS <input type="checkbox"/>		
<b>Superintendent of Public Instruction</b> 7th Congressional Dist. (Vote for One)	Kenneth E. BLAND <input type="checkbox"/> William P. McCALL <input type="checkbox"/>		James B. GRAHAM <input type="checkbox"/> Alice McDONALD <input type="checkbox"/> George TOLHURST <input type="checkbox"/>		
<b>Commissioner of Agriculture</b> 7th Congressional Dist. (Vote for One)	Kenneth O. CARPENTER <input type="checkbox"/> Richard A. TURNER <input type="checkbox"/>		Geiswood GALBRAITH <input type="checkbox"/> Tom HARRIS <input type="checkbox"/>	David E. BOGWELL <input type="checkbox"/> Ward "Butch" BURNETTE <input type="checkbox"/>	
<b>Railroad Commissioner</b> 3rd Railroad Dist. (Vote for One)			Jimmy "Gabe" TURNER <input type="checkbox"/> Robert L. (Bob) MARSH <input type="checkbox"/> Larry Wayne GREGORY <input type="checkbox"/> Tilman (Tim) JUETT <input type="checkbox"/>	Wilton Benge CUPP <input type="checkbox"/> Charles E. MONTAGUE III <input type="checkbox"/> C. B. ROSE <input type="checkbox"/> Clay COLLINS <input type="checkbox"/>	Taulbee BRANHAM, JR. <input type="checkbox"/> Roy Allen REDMOND <input type="checkbox"/>
<b>State Senator</b> 29th Senatorial Dist. (Vote for One)			Paul Preston BURCHETT <input type="checkbox"/> Ray TURNER <input type="checkbox"/> Benny Ray BAILEY <input type="checkbox"/>		
<b>County Clerk</b> (Unexpired Term) (Vote for One)	Crystal SPUBLICOCK <input type="checkbox"/> Sharon Watson BINGHAM <input type="checkbox"/> Elmer E. FERGUSON <input type="checkbox"/>		Tom ROSE <input type="checkbox"/> Sandy BOYD <input type="checkbox"/> Ben MONTGOMERY <input type="checkbox"/> Columbus "Bud" SLOANE <input type="checkbox"/>	Thomas D. LAFFERTY, JR. <input type="checkbox"/> Gery MARTIN <input type="checkbox"/> Carla Robinson BOYD <input type="checkbox"/> Jimmy R. MARCUM <input type="checkbox"/>	David HERFORD <input type="checkbox"/> Dickie HALL <input type="checkbox"/>
<b>Constable</b> District 1 (Unexpired Term) (Vote for One)			Carl Lee JARRELL <input type="checkbox"/> Irvin SHEPHERD <input type="checkbox"/> Morgan JOSEPH <input type="checkbox"/>	Linda HALE <input type="checkbox"/> Larry D. GOBLE <input type="checkbox"/> Ernest Bucky COLLINS <input type="checkbox"/>	Troy Gene JARRELL <input type="checkbox"/> Larry E. SHORTRIDGE <input type="checkbox"/>

I certify that the foregoing is a facsimile of the ballot for the 29th Senatorial district with Constable candidates which will appear on the face of the voting machines at the Primary Election May 24, 1983 in all of Middle Creek, Cow Creek, Jim Banks and Jack Allen precincts and in part of Abbott, Rough and Tough, Porter, Cliff, Richmond, Depot, Trimble Branch and Courthouse precincts.

THOMAS D. LAFFERTY, JR.  
County Court Clerk, Floyd County, Ky.

# BLHS Seniors To Receive Diplomas



Mary E. Hall      Angela Tackett      Craig Davis      Angela Stephens

Betsy Layne High School will graduate a class of 83 seniors Friday, May 20, at 8 p.m. at the D.W. Howard Fieldhouse. Valedictorians, Mary Elizabeth Hall, Angela Tackett, and Craig Davis will deliver the valedictory addresses, and Angela Stephens will deliver the salutatory address.

Miss Hall, 18, is the daughter of Mr. and Mrs. Ballard E. Hall, of Banner. An honor student throughout elementary and high school, she has been active in school clubs and was president of the junior class and vice president of the senior class. She was 1982-83 Basketball Homecoming Queen and is a member of the National Honor Society.

Miss Tackett, 17, is the daughter of Mr. and Mrs. Wilkie Tackett, of Harold, and has been an honor student throughout grade and high school. She is a member of the National Honor Society and Who's Who Among American High School Students and served as a Junior usher for the 1982 graduation.

Mr. Davis, 18, is the son of Mr. and Mrs. Gene Davis, of Banner. He has maintained an honor student standing throughout grade and high school and has been active as a member of the school newspaper and yearbook staffs, serving as Junior editor and editor-in-chief of the yearbook. He is a member of the National Honor Society, Who's Who Among American High School Students, and is president of the Beta Club.

Salutatorian Angela Carol Stephens, 18, is the daughter of Clell and Thelma Stephens, of Harold. Vice president of her junior class, she is president of her senior class and a member of the Bible, Beta, Chemistry, Math, and FHA clubs. She is a member of Who's Who Among American High School Students and was also recognized in the Distinguished Students of American High Schools.

Other students participating in commencement exercises are Glenna Hamilton and Rosetta Hamilton, who will read the Class Will; Connie Hall, Debra Conn, and June Mitchell, who will present the Class History; and Pauletta Lafferty will give the welcoming address.

Members of the Junior class who will act as ushers are Vera Akers, Trena Hamilton, Melissa Johnson, Patty Johnson, Cassandra Keathley, Janet Keathley, Christina Lawson, Charles Morgan, and Jennifer Scaif.

The names of those who will be graduated Friday evening are as follows:

Daphne Adkins, Donald R. Adkins, Karen Akers, Eullean Allen, Jamie Allen, Christine Boyd, Lisa Boyd, Jeannette Brown, Johnny Campbell, Euginia Carroll, Steven B. Caudill, Hillard Cecil, Jr., Bobby Coleman, Danny Collins, Keith Conn, Robert Curry, Basil Damoran, Melissa Davis, Tracy Ferrell, Dwayne Gray, Gary Hall, Joetta Hall, Kenneth Hall, Lisa Hall, Micheal Hall, Teddy Hall, Terry Hall, Terry D. Hall, Angela Hamilton, Carolyn Sue Hamilton, Deatra Hamilton, Karolyn Hamilton Green, Timmy Hamilton, Betty Jean Howell, Kamana Hunt, Mark Hunt, Shular Hurd, Cindy Jarrell, Francine Jarvis, Shelia Johnson, Melissa Kay Justice, Ricky Justice.

James Kidd, Melissa Kidd, Nanette Kidd, Angela Lawson, David Lawson, Pam Lawson, Lela Layne, Lisa Layne, Judy Lewis, Cassandra Lewis, Lisa Lynch, Margaretta McKinney, Marty Meade, John Moran, Randall Mulkey, Birtha Newell, Dwight Newsome, Kermit Newsome, Bernice Patrick, Lacinda Patrick, Malinda Patrick, Vivian Riley, Sharon Salisbury, Coy Samons, Lisa Scott, Dean Sellards, Thomas Lee Sparks, Jeffrey Spradlin, Althea Tackett, Donald Ray Tackett, Jr., Ernie Tackett, Jan Tackett, John Glen Tackett, Nancy Tackett, Rosalee Tackett, Denise Williams.

## Sellers' Story in Tie For Statewide Honors

Eric Sellers, a junior at Manual High School, Louisville, recently tied for first in a statewide writing contest sponsored by the Kentucky Council of Teachers of English.

The son of Laura and Charles Sellers, of 1291 Eastern Parkway, he wrote a short story called "Rendezvous at the White Castle," which tells about two men who meet, drink coffee and talk at the restaurant. "At the end, they leave and walk into nothingness," said Eric, who was 17 last Sunday.

"Rendezvous at the White Castle" will appear soon in a special edition of the "Kentucky English Bulletin."

Mr. Sellers' mother is the former Laura Branham, of Prestonsburg.

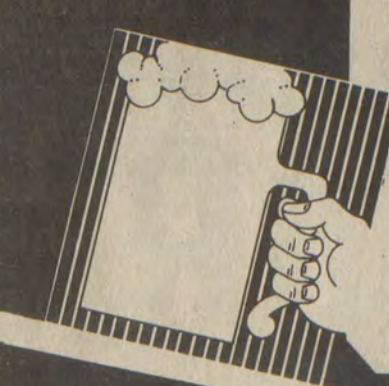

**Franko's Lounge & Grill**

1050 So. Lake Drive  
886-3171

Live Entertainment

- Thursday—Pop
- Friday—Country
- Saturday—Bluegrass

I.D.'s CHECKED

4-13-83

## UNITED MINE WORKERS OF AMERICA

# ENDORSES BENNY RAY BAILEY

The United Mine Workers of America have endorsed Senator Benny Ray Bailey for re-election and urges their members and friends to vote for and support Benny Ray Bailey. In the endorsement, the UMWA wrote "Thank you for supporting bills that assist Kentucky's working people and for voting against bills that would hurt our UMWA." Coal miners know that they have a friend in Senator Benny Ray Bailey. That's why the UMWA is supporting Benny Ray and asking the people of Floyd County to support his candidacy.

Paid For by Senator Benny Ray Bailey; Sterling "Porky" Tackett, Floyd County Campaign Chairman

## Stuart Symposium Scheduled at MSU

A Jesse Stuart Symposium featuring study of Stuart, his works, and the land and people who inspired his works will once again be a featured event at Morehead State University's Appalachian Celebration, June 19-25.

Sponsored by the Appalachian Development Center, the celebration is campus-wide and includes a variety of activities and events to appeal to a broad range of age, educational, and interest levels. It includes exhibits, demonstrations, concerts, dances, films, plays, seminars, tours, hikes, and an arts and crafts market.

The symposium, scheduled for Tuesday and Wednesday, June 21-22, will feature lectures, readings, discussions, displays and tour to W-Hollow, the Stuart homeplace in Greenup County, with Stuart's brother and sister, James Stuart and Mary Nelson, serving as guides.

Images of Appalachia as portrayed in Stuart's prose and poetry will provide a unifying theme for the lectures, readings and discussions comprising the major portion of Tuesday's agenda.

The Tuesday afternoon sessions will include a performance by Morehead State University's Performing Arts Trio, which includes Doug Adams painting, Joyce Lemaster reading Stuart poetry, and Lucretia Stetler accompanying with a classical piano composition.

The day will culminate with a banquet and keynote address by Ruel Foster, entitled "Jesse Stuart: Elogist of a Lost World."

## NOTICE OF INTENTION TO MINE

Pursuant to Application Number 036-5216

In accordance with the provisions of KRS 350.055, notice is hereby given that Layne Processing, Inc. Box 649, Pikeville Ky. 41501, intends to transfer its permit to Powell Branch Coal Co., Drawer 367, Harold, Ky. 41635 and has filed an application for a permit for an underground mining operation. The proposed operation will affect a surface disturbance of 1.93 acres and will underlie an additional 21.10 acres located .5 miles southwest of Tram, Ky. in Floyd county.

The proposed operation is approximately .5 miles southwest from KY 80's junction with Tram Bridge and located .5 miles southwest of Tram, Kentucky. The latitude is 37° 33' 55". The longitude is 82° 38' 55".

The proposed operation is located on the Harold U.S.G.S. 7 1/2 quadrangle map. The surface area to be disturbed is owned by Emmitt Lawson.

The operation will underlie land owned by Emmitt Lawson.

The application has been filed for public inspection at the Department for Surface Mining Reclamation and Enforcement's Prestonsburg Regional Office, Prestonsburg, Ky. Written comments, objections, or requests for a permit conference must be filed with the Director of the Division of Permits, 6th Floor, Capital Plaza Tower, Frankfort, Kentucky 40601.

This is the final advertisement of this application; all comments, objections and/or request for a permit conference must be received within 15 days of today's date.

# WORKING FOR KENTUCKY

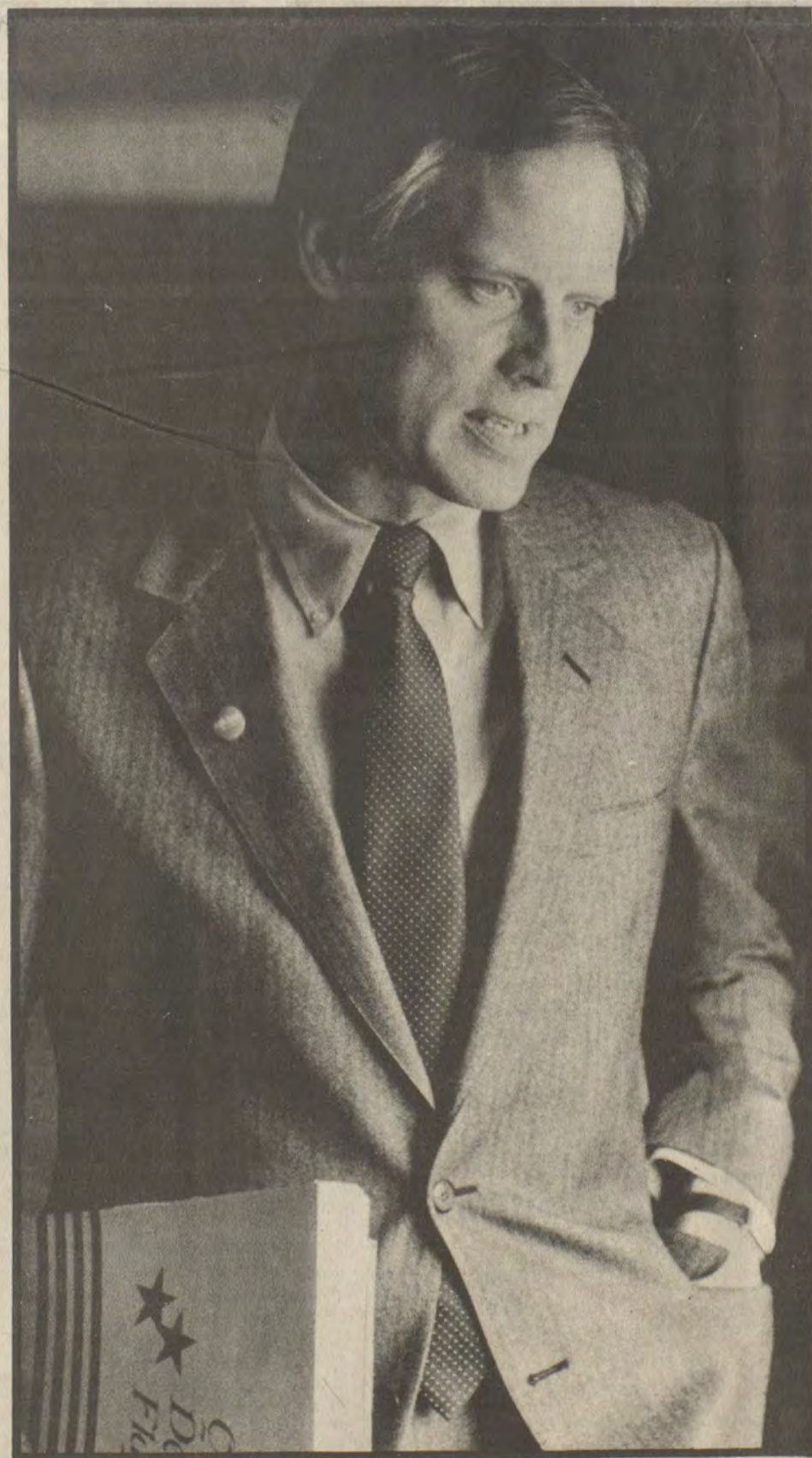

*Photo compliments of Danville Advocate Messenger*

When you vote for a Lt. Governor, you're selecting the second highest elected official in the state.

You're deciding who you're willing to turn Kentucky over to in the Governor's absence.

You're determining who you trust to administer \$5 billion of the state's tax money every year.

You're voting for a person who will represent Kentucky in Washington, and in other official capacities around the country.

As your Lt. Governor, I won't need on the job training. My record of public service speaks for itself. It shows I've earned the trust of the citizens of the Commonwealth. As State Auditor, Secretary of Finance and Secretary of the Cabinet, I've fought for integrity in government. I've worked to keep a balanced budget without raising taxes. And I've never forgotten that government exists to serve people. I ask for your vote on May 24 and the opportunity to keep my experience and training at work for you.

## KEEP GEORGE WORKING FOR US!

Paid for by a lot of people working to elect Geo. Atkins Lt. Gov.; Steven C. Olson, Treasurer. 11-pd.

# VELOCITY MARKET



\*\*\*\*\*  
 4 LOCATIONS!  
 • PIKEVILLE • ZEBULON  
 BETSY LAYNE • ELKHORN CITY  
 OPEN 7 DAYS A WEEK  
 8 A.M. TO 11 P.M.  
 \*\*\*\*\*

• WE RESERVE THE RIGHT TO LIMIT QUANTITIES.  
 • WE ARE NOT RESPONSIBLE FOR PRINTER'S ERRORS.

12-OZ.  
 ARMOUR  
**HOT DOGS**  
**99¢** PKG.

PRICES IN EFFECT  
 WEDNESDAY  
 MAY 18  
 THRU SUNDAY  
 MAY 22



WE GLADLY ACCEPT U.S.D.A. FOOD STAMPS

**COOL WHIP**  
 69¢  
 8-Oz.

ASSORTED FLAVORS  
 FLAV-O-RICH  
**ICE CREAM**  
 \$1.59  
 HALF GALLON

TYLENOL  
**SINUS TABLETS**  
 \$2.49  
 24-Ct.

BOUNTY  
**PAPER TOWELS**  
 69¢ EACH  
 JUMBO SIZE

**HOLLYWOOD STYLE SPARE RIBS**  
 \$1.29 Lb.

**GROUND BEEF CHUCK**  
 \$1.49 LB.

3-LB. ARMOUR, REG.  
**CANNED HAM**  
 \$5.99

1-LB. PKG. PRIDE OF SUGAR CREEK  
**BACON**  
 \$1.49

12-OZ. PKG. VALLEYDALE  
**BOLOGNA**  
 99¢

SELECT CENTER CUT  
**PORK CHOPS**  
 \$1.59 Lb.

CHASE & SANBORN  
**COFFEE**  
 \$5.69  
 3-Lbs.

**TIDE LAUNDRY DETERGENT**  
 \$3.29  
 King Size Box

STOKELY  
**GREEN BEANS**  
 3 / \$1  
 303-Size Cans

JIF  
**PEANUT BUTTER**  
 \$2.29  
 40-Oz. Jar

14-OZ.  
**MINUTE RICE**  
 \$1.19

25-LBS.  
**TRAIL BLAZER DOG FOOD**  
 \$3.19

4-PAK  
**SAFE GUARD SOAP**  
 \$1.49

4-PAK  
**MIRACLE MARGARINE**  
 69¢

303-SIZE CANS  
**BUSH'S HOMINY**  
 4 / \$1

4-PAK  
**PILLSBURY BISCUITS**  
 89¢

303-SIZE CANS  
**KOUNTY KIST PEAS**  
 4 / \$1

10-OZ. CANS  
**CHICKEN NOODLE SOUP**  
 3 / \$1

## picnic goodies

32-OZ.  
**GATORADE**  
 59¢

10-LB. BAG  
**KINGSFORD CHARCOAL**  
 \$2.29

100-CT.  
**PAPER PLATES**  
 89¢

18-OZ.  
**OPEN PIT BBQ SAUCE**  
 79¢

5-OZ. ARMOUR  
**VIENNA SAUSAGE**  
 2 / 89¢

32-OZ.  
**KRAFT MAYONNAISE**  
 \$1.49

12-PAK CANS  
**COKE, TAB, OR SPRITE**  
 \$2.99

32-OZ.  
**HEINZ CATSUP**  
 \$1.19

**SIRLOIN TIP ROAST**  
 \$2.19 Lb.



LARGE  
**CUCUMBERS**  
 3 / 79¢

1-LB. PKGS.  
**CARROTS**  
 3 / \$1

PINT  
**STRAWBERRIES**  
 79¢

# VELOCITY MARKET

CHECK OUR STORE MARQUEE FOR DAILY FOOD SPECIALS!



# THE DAVID HEREFORD FAMILY



In this last issue before the election I would like to say "Thank you" Floyd Countians for being so kind to me, my family and my friends. This campaign has been a wonderful experience and we have made friends to last a lifetime.

Due to the untimely death of our clerk this campaign has been a short one and we have not had the opportunity to visit with each and every family in Floyd County. I have tried to either see or call as many of you as possible or to have members of my family call for me. I hope you will understand that if I have not talked with you it is only because there are not enough hours in the day. Each one of you is as important to me as the other.

Each candidate for clerk asks you to believe they are the best qualified. I ask you to give me the chance to prove that I CAN SERVE YOU BEST. I have not asked you to believe that I have 11 years experience in the clerk's office. NO CANDIDATE HAS THAT EXPERIENCE and that is a documented fact. I do have a solid business background and I know that my experience will serve the clerk's office best. A mis-filed deed or an improperly indexed mortgage can bring big problems for property owners. Your clerk's office should be properly run. I will promise that hunting and fishing licenses will once again be sold ALL OVER FLOYD COUNTY and you will not be inconvenienced by driving to Prestonsburg. If I do not know the answer to your questions — I'll find someone who does. A wise man does

not pretend to have all the answers — he makes it his business to ask advice from experts.

I pledge myself to serve Floyd County HONESTLY. My reputation and that of my family will be ON THE LINE. I will do nothing to damage the reputation of FLOYD COUNTY or of my family. Ask your neighbors about David Hereford and they will have to say "He's honest." ASK and they'll say "He's fair." I will be YOUR FRIEND IN THE CLERK'S OFFICE.

DAVID HEREFORD is the top name on the right hand side at the bottom of the ballot in the clerk's race. DAVID HEREFORD will be No. 1 on election day but I need the backing of all Floyd County to win.

This is a winning campaign and WE ARE AHEAD. But you must help me. YOU MUST STICK WITH HONESTY. You have to want better government and if you do you must join your neighbors and support my effort. TOGETHER WE'LL SET FLOYD COUNTY RIGHT. TOGETHER we will see a new day in Floyd County politics. Only a joint effort by good people like yourself can succeed.

The ballot is a long one but don't forget to look for the top name in the bottom right hand corner..Look for the name DAVID HEREFORD and VOTE FOR YOURSELF...vote for

## DAVID HEREFORD County Clerk

# HE'LL WORK FOR YOU AND NOT JUST A FEW.

# Support ★ Vote ★ Elect C. "Bud" Slone

for

## County Court Clerk

No. 4 on the ballot, May 24 Democratic Primary

"A Working Man to do an Honest Job."



POL. ADV. PD. FOR BY CANDIDATE, 11-pd.

**JOE D. WEDDINGTON**  
REAL ESTATE  
**886-9411**

### CAP Schedules Meet To Plan Priorities

A combined community and county-wide meeting has been scheduled by the Community Action Program to be held at 1 p.m. Friday at the Solid Waste Building, 552 South Lake Drive, beside the Kentucky Motel.

Persons qualifying as low income are asked to attend in order to help plan for those programs most needed during the coming year.

### Asbestos Rule Hurts Schools, Barber Claims

At a time when President Reagan is seeking more reductions in federal aid to education, Kentucky schools are faced with a possible \$26 million bill for asbestos removal this summer, state Superintendent of Public Instruction Raymond Barber said Saturday.

In a hearing at the University of Kentucky before the U.S. House Subcommittee on Elementary, Secondary and Vocational Education, Barber said most local school systems would be forced to use money earmarked for educational purposes to pay for the asbestos removal.

The Environment Protection Agency is requiring elementary and secondary schools nationwide to make inspections and to post warnings by June 28 of the possible hazards if asbestos is found.

But, most schools will also pay for the costly removal of asbestos—which is believed to cause cancer—because of possible health hazards and the potential for lawsuits.

Dillard Prater, of the Harlan County Board of Education, said the cost for one school alone—James A. Cawood High School, where preliminary surveys have turned up low levels of asbestos—could run as high as \$1.6 million.

He predicted serious attendance problems in the fall and possible strikes if the problem wasn't alleviated.

"It doesn't take a lot to cause a walkout in these Eastern Kentucky schools," he said.

The two-hour public hearing was the committee's second this week in Kentucky. The first was held Friday in Ashland.

U.S. Rep. Carl Perkins, D-Hindman, chairman of the committee, presided over the hearings, which were held to gather public comment on declining resources and other problems in public schools.

School officials also sought increased federal support of the Chapter I Program, which provides money for remedial education of poor children. Reagan's 1984 budget proposal calls for a cut of \$133 million in that program.

A number of school districts in Eastern Kentucky and other areas in the state will be losing 15 percent of their Chapter I funds next year because of the change in 1980 census data used to calculate payments, Perkins said.

### CHURCHWOMEN TO MEET

The Local Churchwomen will meet at the Community United Methodist Church, Friday, at 10:30 a.m. The president, Mrs. Eleanor Robinson, urges all members and prospective members to attend.

### Number, Please!

At the turn of the century a popular song was "My Name is Morgan (But It Ain't J.P.)." The song went on to tell about a young girl who mistakenly thought her boyfriend was one of the world's richest men.

Eighty years later and in the computer age, the Veterans Administration occasionally has problems with names, too.

The Morgans aren't big problems, but others are. VA computers have the names of over 304,000 Smiths, 202,000 Johnsons, 149,000 Williamses and 144,000 Jones. The agency even lists 50 Ronald Reagans and over 100 Harry Walters (he's the new VA Administrator).

These names become a problem when one of these ex-GIs write to the VA and doesn't include the all-important military serial number, social security number or VA claim number.

It's almost summer... and time to swim at Archer Park!



PURCHASE YOUR SEASONAL POOL PASSES;

- \$45.00 — FAMILY OF FOUR
- \$10.00 — EACH ADDITIONAL PERSON
- \$30.00 — SINGLE PERSON

AVAILABLE AT ARCHER PARK RED CABOOSE.

886-6390

5-18-21

50 Free Silver \$

## ABSOLUTE AUCTION

**Saturday**  
**May 21, 1983**  
**11:00 a.m.**

50 Free Silver \$

**All Inventory And Equipment Of:**

### Sykes Lumber Co.

Mouth of Pen Hook, Floyd County  
Harold, Kentucky

**Watch For Auction Signs**

We are authorized to sell at absolute auction inventory and equipment of the estate of Donald Sykes, deceased, and his widow, Sharlene Sykes, of Elkhorn City, Kentucky.

Approximately \$70,000 inventory of building materials, hardware, trucks, Datsun forklift, office equipment, etc.

**TERMS:** All merchandise sold as is, where is, cash or approved check before removal from premises. Auctioneer reserves the right to sell in lots or as a whole. Announcements at time of sale takes precedence over printed advertisement. Selling agent not responsible for accidents.

**Hindman Land Auction Company**

Selling Agent  
Hindman, Kentucky

Col. Ivan Childers  
Real Estate Broker & Auctioneer  
Phone: 785-3652  
Hindman, Kentucky

Col. Phillip Childers  
Salesman & Auctioneer  
Phone: 785-3156  
Hindman, Kentucky

Col. Haskel (Hack) Stratton  
Auctioneer  
Phone: 437-4387  
Pikeville, Kentucky

## KENTUCKY NURSES ASSOCIATION

# ENDORSES

# BENNY RAY BAILEY

The Kentucky Nurses Association has endorsed Senator Benny Ray Bailey for re-election and asks all members and friends of Kentucky's nurses to vote for and support Benny Ray. Members of the nursing profession know of Benny Ray's work for increased health care opportunities for Kentucky's people and his demonstrated understanding of the complex issues. That's why they are asking their members and friends to support Benny Ray for re-election.

Paid For by Senator Benny Ray Bailey; Sterling "Porky" Tackett, Floyd County Campaign Chairman

## THE BANK JOSEPHINE'S SAVINGS AND CERTIFICATES OF DEPOSIT RATES

ACCOUNT TYPE	RATE	EFFECTIVE DATES
REGULAR STATEMENT SAVINGS	<b>5 1/4 %</b>	
N.O.W. ACCOUNT (\$1,000 MINIMUM)	<b>5 1/4 %</b>	
SUPER N.O.W. ACCOUNT (\$2,500 MINIMUM)	<b>6.50%</b>	
91-DAY CERTIFICATE (\$2,500 MINIMUM)	<b>8.10%</b>	MAY 17, 1983 THRU MAY 23, 1983
MONEY MARKET INVESTMENT ACCOUNT (\$2,500 MINIMUM)	<b>9.00%</b>	MAY 17, 1983 THRU MAY 23, 1983
6-MONTH MONEY MARKET CERTIFICATE (\$2,500 MINIMUM)	<b>8.39%</b>	MAY 17, 1983 THRU MAY 23, 1983
SHORT TERM MONEY MARKET CERTIFICATE (\$2,500 MINIMUM)	<b>7.50%</b>	MAY 3, 1983 THRU MAY 23, 1983
2 1/2-YEAR CERTIFICATE (\$500 MINIMUM)	<b>8.25%</b>	MAY 17, 1983 THRU MAY 23, 1983
1 1/2-YEAR SMALL SAVERS (\$500 MINIMUM)	<b>8.75%</b>	MAY 17, 1983 THRU MAY 23, 1983
IRA—KEOGH	<b>8.90%</b>	APRIL 1, 1983 THRU JUNE 30, 1983

\*Penalty on early withdrawals on certificates

**CALL OUR SAVINGS DEPARTMENT FOR FURTHER DETAILS...886-9101**

## THE BANK *BJ* JOSEPHINE

Prestonsburg • Garrett • Harold • Allen • Wheelwright  
Member F.D.I.C.

To Wed Saturday



So you think the grass is greener over the next hill? Well, Don't you believe it! Just look around you and count your blessings!

Sometimes we think we have problems and, try as we will to survive, there always seems to be obstacles in our path. My Cherokee blood seems prevalent when a black cat crosses my path. I always stop to scratch my head and mark it down on the windshield of the car with an imaginary pencil. Just to keep the bad luck away from me. If superstition is ignorance, I'm probably the most ignorant person you'll ever meet.

I've been told that when the cat's away the mice will play. But in this case it was not mice but a neighbors 875-pound registered bull! Try to imagine a co-worker walking up to you and saying, "What's new?" and your having to say, "Oh, not much, just the fact that we have a very unhappy bull in the barn loft."

I hear him, but I can't believe it. Not on a day like this when we all are very busy at work. No time for joking or kidding around. But it is a very strange experience to try to plan just how to handle the situation. Well, there were a lot of pros and cons and all kinds of suggestions—one even of what not, to do. One thought ruled out was to fill the hallway beneath the barn loft where the hay is usually pitched down for the cattle, and then try to coax the high-spirited animal to jump. Now this was ruled out, too, because who knows just how it would land; someone warned that as heavy as the bull was it might go straight to China!

"What is the price of beef now?" someone asked. Too high to even think of slaughtering a fine, high-priced bull like that!

"Wonder if we could coax him to walk down, the way he got up there, by the stairway?" Remarkd another anxious employee. Try and try again, and there was very little cooperation to be had from the black beauty.

Many jokes were exchanged, and

Mr. and Mrs. Homer Gibson, of Wayland, announce the engagement and forthcoming marriage of their daughter, Miss Delores Gibson, to Mr. Michael Duckett, son of Mr. and Mrs. Clyde Duckett, of Waynesville, North Carolina. The wedding will be solemnized Saturday, May 21, at Jenny Wiley State Park.

Two Area Seniors Win Scholarships Awards

Two area high school seniors are the recipients of Humanities Scholarship Awards in art at Pikeville College for the 1983 fall semester.

Lucinda Martin, a senior at Knott County High School, placed first in the art contest. She is president of the National Art Society, president of the Art Club, a member of the National Honor Society, French Club, track team, and the Prom Committee. She is the daughter of Danny and Pauline Martin of Hindman.

Second place winner was Pam Blevins, a senior at Johns Creek High School. She has been a member of the varsity women's basketball team for four years, is a member of the Varsity Club and Future Business Leaders of America (FBLA). Pam is the daughter of John and Betty Blevins, of Pikeville.

All entrants in the art contest were to submit a portfolio of at least ten works. The first place award was \$2,500 and the second place award \$1,250.

All entries were judged on their quality by members of the art faculties of Pikeville College with awards made only in the form of tuition assistance to the college for one year. After that, awards are renewable from year to year, provided the student maintains a 3.0 grade point average or better, for a total of four years of study. Thus, the \$2,500 first place awards can be worth as much as \$10,000 over a four year period.

Volunteers Asked For Cemetery Clean-Up

An effort is being made to clean up the Dwale cemetery and volunteers are asked to bring their own tools. Work will start at 8 a.m., Saturday, May 21. Dinner will be prepared and served to all workers.

For more information, those interested may call Elizabeth Howard at 874-2523, or Sharon Howard, 874-2973.

finally—to the relief of everyone concerned—a chute was made and the animal walked calmly down to ground level? I'll agree with the ones concerned—that's a lot of bull! I repeat, after hearing the hilarious tale, the grass is not always greener in the barn loft—Er, I mean the other side of the next hill. I certainly didn't envy any of the concerned workers trying to get the bull down from the barn loft without injury to him or those trying so carefully.

The pretty boss-lady that can move any of the head with a quick snap of her fingers, without even saying a word, will be mighty proud of all of the gang when she returns.

Lord knows, I'm proud of all the good neighbors DOWN HOME—especially the ones with a sense of humor!

COST OF LIVING ADJUSTMENT

Under recent changes in the Social Security law, the cost-of-living increase has been postponed. Instead of an adjustment in your July Social Security or SSI check, the increase will be in the check you receive in January 1984. All future cost-of-living adjustments will be made in your January payments. However, if you get SSI payments, there will be a basic increase of \$20 for individuals and \$30 for couples starting in July 1983.

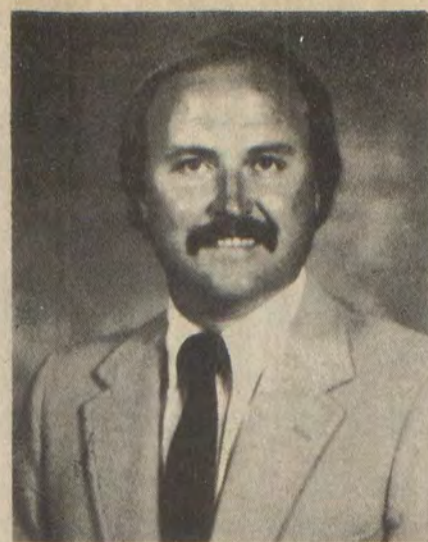

Johnny Ray Turner

VOTE RAY TURNER Your Democratic STATE SENATOR



Mike Hall Turner

We, Johnny Ray Turner and Mike Hall Turner, the sons of Ray Turner and the late Amy Lee Hall Turner, ask you to vote for and support our father as your Democratic State Senator.

HE IS THE ONLY CANDIDATE THAT HAS TOLD YOU WHERE HE STANDS.

Paid for by the friends of the late Dr. Roger Darrell Akers for Ray Turner; Ruth Ann Patton Akers and Kenneth Ray Akers, Co-Chairpersons, and Olin Elliott, Treasurer.

SAMPLE BALLOT

Table of a sample ballot for the Primary Election on May 24, 1983, in Floyd County, A. The ballot lists various offices such as Governor, Lieutenant Governor, Secretary of State, Attorney General, Auditor of Public Accounts, State Treasurer, Superintendent of Public Instruction, Commissioner of Agriculture, Railroad Commissioner, State Senator, County Clerk, and Constable. Each office lists candidates from the Republican and Democratic parties with checkboxes for voting.

You can't see a natural gas leak, but you can look for some common signs.

Unfortunately, natural gas is invisible. And by itself, natural gas is odorless. That's why we add a distinctive smell before it enters your home. For your protection. Although natural gas leaks are uncommon, we add that smell so you'll be able to recognize them should one ever occur. There are other recognizable signs, too. And it's important that you know them, and know what to do should you spot one.

Common signs include: A smell of gas inside or outside. A hissing noise. Blowing dirt. Bubbling water over a submerged pipe. Or dying vegetation around service lines.

If you smell gas in or around your home: 1. First check to see if a pilot light or burner may be out. 2. If not, and you still sense a leak, call your gas company. Be aware the source of a gas odor could be external—gas from service lines or street mains that could migrate into your premises through walls or drain lines.

If you are inside and the odor is strong: 1. Open doors and windows. 2. Shut off gas appliance valves or meter valve. 3. Don't use matches, electric switches or appliances. 4. Leave the house and call your gas company from nearby and stay there until a representative arrives.

If you are outside in an open area: 1. Eliminate, if possible, potential sources for ignition and leave the area. 2. Call your gas company from another location.

Columbia Gas is concerned about your safety, and we're proud to say calls reporting leaks are few. If you or someone in your family isn't familiar with the smell of gas, call your Columbia Gas office and ask for a scented folder. Together we can keep your natural gas service safe and efficient.

COLUMBIA GAS

I certify that the foregoing is a facsimile of the ballot for the 25th Senatorial district with candidates for Constable which will appear on the face of the voting machines at the Primary Election May 24, 1983 in all of Auxier precinct and in part of Courthouse, Trimble Branch, Depot, Richmond, Cliff, Porter, Rough and Abbott precincts. THOMAS D. LAFFERTY, JR. County Court Clerk, Floyd County, Ky.

# LARGEST SELECTION OF MEMORIAL FLOWERS IN EASTERN KENTUCKY

WE WELCOME LAYAWAYS • LOOSE FLOWERS 29¢-\$1<sup>99</sup>  
LARGE ASSORTMENT OF WREATHS, SPRAYS \$1<sup>98</sup>-\$29<sup>99</sup>

Headquarters For  
Memorial Day  
Flowers In Eastern  
Kentucky

**E.P. GRIGSBY STORE**  
MARTIN, KENTUCKY

REASONABLE  
PRICES



## ABSOLUTE AUCTION

All inventory and equipment of the Booneville Drug Store, Inc. and on behalf of the United States Bankruptcy Court, Eastern District of Kentucky, Case No. 82-107.  
FRIDAY—10:00 A.M., MAY 20, 1983  
SATURDAY—10:00 A.M., MAY 21, 1983

We have been instructed to sell all of the assets of the Debtor, Booneville Drug Store, Inc., located 1 block west of Court House Square, on Highway #11 in Booneville, Ky., a partial list as follows:

1 lot of misc. greeting cards, candy and gum, all types of cosmetics, various types of jewelry, watches, and clocks, leather ware, sunglasses, reading glasses, tobacco and cigarettes, wall shelves, display cabinets, aisle gondola shelving, pharmacy shelves and counters, various cosmetics, and display cases, records, tapes, stereo equipment, large selection of toys, Christmas ornaments, carpet cleaning rental unit, vacuum cleaners, "Case" pocket knives and display case, 2 cash registers, 2 typewriters, interbuilding PA system with stereo, interbuilding video security system with seven cameras, and hundreds of other items you would find in a modern day drug store. A total of 616 lots. No controlled substance drugs will be sold. All merchandise is new. All equipment shelving and display units are in excellent condition.

There is over \$100,000.00 in inventory and will be sold by the lot, with the right reserved to offer as one whole unit.

No inventory removed until after auction time Saturday evening. Pre-payment by cash or cashier's check. No personal checks or Co. checks. Itemized list will be sent upon request.

Inspection on Wednesday, May 18, and Thursday, May 19, 1983, from 10:00 a.m. until 5:00 p.m. For further information, call the selling agent,

### KY LAND AUCTION CO.

606-663-2519, Stanton, Ky.

Complete terms to be announced at auction time and will be mandatory.

Hon. Joe Lee—Judge  
Hon. Adele Burt—Trustee  
J.O. Briggs—C.A.I. Auctioneer  
Bill Patrick—Auctioneer

Pat Snyder—Auctioneer  
Tom Teague—App. Auctioneer  
Netta Hatton—Clerk  
Rachel Briggs—Cashier

Member N.A.A. & K.A.A.

### Observes 1st Birthday



Holly Dawn Baldwin, daughter of Don and Sherry Baldwin, of Martin, celebrated her first birthday May 10. Also celebrating with her were Iodella Bartrum and children, Melissa and Robin, Terry and Bryan Johnson, Patricia and Doug Baldwin, Cecil and Maxi Blair, Mr. and Mrs. Randall Spradlin and children, Mr. and Mrs. Ervin Lowe and children, Mr. and Mrs. Randell O'Bryan and Amanda, Mrs. Pearl Adkins, Mr. and Mrs. Hubie Chapman and Shane Dale and Lanny Gibson. Her grandparents are Mrs. Geraldine Baldwin, of Staffordsville, and Melvin Baldwin of Strongsville, O., and Mrs. Opal Boyd, of Martin. Great-grandparents are Mr. and Mrs. Burlin Blair, Mrs. Belvie Baldwin, all of Staffordsville and Mrs. Maude Dye, of Martin.

Cake and ice cream were served, and Holly received many cards and gifts.

### Retirement Age Going Up

To help ensure the long-range stability of the Social Security system, one provision of the recent Social Security amendments gradually raises the age at which unreduced retirement benefits are payable from the present level of 65 to 67 by the year 2027. Jim Kelly, Social Security district director for the Big Sandy area, said recently.

The retirement age will be increased in steps for people reaching 62 in 2000-2005, reaching 66 for people reaching age 62 in the period 2005 through 2016. Then, starting in 2017, the retirement age will again be increased in steps for people reaching 62 in 2017-2022, reaching 67 for people attaining age 62 in 2022 and after.

When the new law is fully phased in, a person could receive benefits at 62, as now, but the benefit rate will be lower than the rate payable at 62 under present law. Now a person retiring at 62 gets 80 percent of the amount payable at 65. When the increase in the retirement age becomes fully effective, a worker retiring at age 62 will get a benefit equal to 70 percent of the age 67 benefit. The increases will affect workers born after 1937. Medicare will continue to be available to workers at 65 as it is now.

(A free leaflet, "Social Security Strengthened" describes all the changes made in the Social Security program and is available at the Big Sandy Area Social Security office, located on U.S. 23 between Prestonsburg and Paintsville.)

## NOW YOU CAN AFFORD THIS NEW HOME!

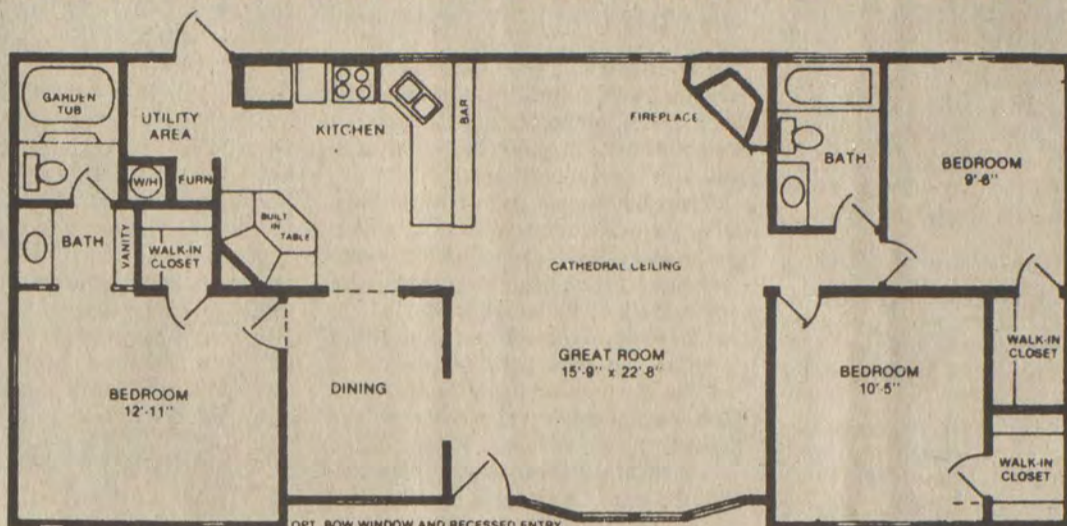

SHEETROCK WALLS, SPRAYED SHEETROCK CEILINGS, FIREPLACE, PLANNING CENTER, GARDEN BATH, CEILING FAN, FROST-FREE REFRIGERATOR, DELUXE RANGE, & MORE!

THIS HOME QUALIFIES FOR THE FLOYD-JOHNSON COUNTY BOND MONEY.

478-9593

★ **HYLTON HOMES** ★

874-9033

On The 4-Lane Between Prestonsburg & Pikeville at Ivel

WHERE YOUR MONEY BUYS MORE HOME!

## SATELLITE TELEVISION AT DOWN TO EARTH PRICES

AS LOW AS  
**\$1995<sup>00</sup>**



COMPLETELY INSTALLED

Bank Financing Available  
FOR QUALIFIED APPLICANTS

SPORTS  
MOVIES  
WEATHER  
RELIGIOUS



TELEVISION  
24 Hrs.  
Per  
Day

6' GILLASPIE ANTENNA ON POLAR MOUNT

No More Programs Missed Due To Weather

Custom Antenna 285-3984  
Martin, Kentucky

LEFT BEAVER

ACROSS THE CREEK FROM GARTH VOC. SCHOOL

## KENTUCKY DENTAL ASSOCIATION

# ENDORSES BENNY RAY BAILEY

The Kentucky Dental Association Political Action Committee has endorsed Senator Benny Ray Bailey for re-election and asks its members and friends to vote for Benny Ray Bailey. Kentucky's dentists know Benny Ray's work in the state senate to bring affordable dental care to all Kentuckians. That's why they are asking their members and friends to keep Benny Ray in the State Senate by supporting him on May 24.

Buy that home with money from  
the new Bond Loan Program.  
Let our "Home Team" work out a  
mortgage that you can afford.



At the interest rate  
and down payment amount;  
CAN YOU AFFORD NOT TO?

"Just Think What We Can Do Together!"

First  
Commonwealth  
Bank



Member FDIC



Martin • Betsy Layne • Two Locations In Prestonsburg



# LINZIE HALE FOR CONSTABLE

DISTRICT NO. 1

NO. 4 ON THE BALLOT

(Pol. Adv. Paid by Candidate, 5-11-21-pd.)

I, Linzie Hale, ask the support of all the good voters in District 1 to help me fill the vacancy created by the death of my brother, Constable Willie Hale.

I am the son of James and the late Mary Marsillett Hale. I am married to Virginia Hatfield Hale, who works at Highlands Regional Medical Center.

After Willie's death, I was appointed Constable and for the past nine months I have served the people of District 1 to the best of my ability. My phone number has always been listed, and I have answered all calls that I have received, day or night.

My main objective is to work with all churches and Funeral Homes to protect your property as services are being held. And to rid our cemeteries of drunks who are looking for places to park, as I have done in the past.

If elected as Constable, I will continue to work with the law enforcement of Floyd County, and to serve one and all.

Be sure to vote May 24th.

## Air Series on World Affairs

"Great Decisions 1983," an eight-part series produced by the University of Louisville, will begin airing on KET Sunday, May 29, at 2 p.m. Dr. Tim Hynes of the University of Louisville moderates the series which focuses on international affairs.

In the first program, panelists Dr. Roger Kanet of the University of Illinois-Urbana and Dr. Charles Ziegler of the University of Louisville discuss "U.S.-Soviet Relations: The Arms Race and Coexistence."

Topics to be discussed on succeeding weeks include: "Lebanon: Shattered State in the Middle East"; "Trade and Unemployment: Global Bread and Butter Issues"; "Africa South of the Sahara: Poverty, Hunger and Refugees"; "Nuclear Proliferation: Who's Next To Get the Bomb?"; "Southeast Asia: Asean and Its Communist Neighbors"; "Inter-American Security: Lessons from the South Atlantic," and "West Germany and the U.S.: What's Wrong with the Alliance?"

"Great Decisions 1983" is a University of Louisville Television production.

## Floyd Co. CB Club To Meet Here, Sun.

A special meeting of the Floyd County CB Club will be held at 3 p.m. Sunday, May 22, at the Archer Park pavillion. Members and prospective members are urged to attend this picnic meeting and bring a covered dish. Business to be discussed will include reorganization and reincorporation, Otela Smiley, publicity chairman, said.

## NOTICE OF INTENTION TO MINE

Pursuant To Application Number 236-8037

In accordance with the provisions of KRS 350.055, notice is hereby given that Layne Processing Inc. Box 649, Pikeville, Ky. 41501, intends to transfer its permit to Powell Branch Coal Co., Drawer 367, Harold, Ky. 41635 and has filed an application for a permit for a loader and crusher coal processing facility affecting 1.97 acres located .5 miles west of Tram in Floyd county.

The proposed facility is approximately .5 miles southwest from KY 80's junction with Tram Bridge and located .5 miles west of Tram, Ky. The latitude is 37° 34' 08". The longitude is 82° 39' 04". The surface area is owned by Emmitt Lawson.

The proposed facility is located on the Harold U.S.G.S. 7 1/2 minute quadrangle map.

The application has been filed for public inspection at the Department for Surface Mining Reclamation and Enforcement's Prestonsburg Regional Office Prestonsburg, Kentucky 41653. Written comments, objections or requests for a permit conference must be filed with the Director of the Division of Permits, 6th Floor, Capital Plaza Tower, Frankfort, Kentucky, 40601.

This is the final advertisement of this application; all comments, objections and/or request for a permit conference must be received within 15 days of today's date. It.

## Lawrence Spurns Waste Dumping

Lawrence fiscal court voted unanimously Saturday its disapproval of PyroChem, Inc.'s proposal to build and operate a hazardous-waste incineration plant in Lawrence county.

The court's vote came immediately after a public discussion in which residents of the Ulysses area of the county voiced strong opposition to the plan to build the plant in that area.

The only person who registered support for the plant was Howard See, a Louisa businessman and leader of Lawrence county's efforts to attract new industry.

See said he first heard of PyroChem's interest in Lawrence county last November, when he began checking informally on the company's history and reputation.

What he learned convinced him that the waste-incineration plant would be operated safely and would not present a danger to residents living nearby, he said.

But See urged the court and the residents not to demand quick action until they had a chance to check on the plant's safety with an expert chemical engineer. He said the Owensboro Chamber of Commerce had obtained the services of such an engineer when the plant was proposed for construction in Daviess county.

The plans to build the PyroChem plant in Daviess county were squelched by the county's zoning ordinance, See said.

Notably absent from the meeting were James Neel, president of PyroChem, and other company officials. But See said he'd asked the officials not to attend the fiscal court meeting so they would not be subjected to the kinds of verbal abuse that he'd experienced in the last week.

See was followed by Angela Steele of Ulysses, who presented petitions with 1,345 signatures in opposition to the plant.

"Mr. See, I'm glad you're trying to get jobs (for Lawrence county) and I sympathize with you," Mrs. Steele said. "But these are our homes."

Richard Wilson, of Louisa, also addressed the audience, saying he was a retired school teacher with no children. "But if I had children, I certainly wouldn't want this sort of thing hanging over their heads," he said.

"We don't need this stuff. We don't need the jobs that bad," he said.

## CAP Meet Set Here For Weatherization Week

The Big Sandy Community Action Program located at 552 South Lake Drive, in Prestonsburg, is now taking applications for home weatherization work to be done on the homes of qualified applicants. Qualifications are as follows:

Must be the head of the household; must meet the low income guidelines and must own home and have a deed to property, or have a notarized statement that you can live on the property during lifetime.

The elderly, disabled and homebound will be given top priority. For further information, contact the CAP office or call 886-3697.

## First Birthday



Jessica Dawn Pack, daughter of Karen and Don Pack, Jr., of Martin, celebrated her first birthday, February 16, at Pack's Restaurant. Her guest included Mickey Parsons, Rachel and Vicki Paige, Coleen Hall, B.J. Reed, Jessi Mosley, and Corinna Stumbo. She received many nice gifts, and photographs were taken by Willie E. Elliott, of Price.

She is the granddaughter of Mr. and Mrs. Delmar Paige, of McDowell, and Mr. and Mrs. Don Pack, Sr., of Martin. Jessica represents the fifth generation. Her great-great-grandmother is Mrs. Mollie Moore, of McDowell.

## Stumbo Receives Perkins Support

The dean of Kentucky's Congressional delegation, Carl Perkins, announced his endorsement of Grady Stumbo's candidacy for governor in a morning news conference here today.

"It's a great pleasure for me to endorse Grady Stumbo because I know him and I trust him, and I'll cast my ballot for him on the 24th of May and request that all of my friends throughout the state likewise cast their ballot for Grady Stumbo," Congressman Perkins said.

His endorsement of Stumbo is his first since endorsing the candidacy of former governor Bert Combs.

Predicting Stumbo would carry eastern Kentucky by a "very heavy majority," Perkins called Stumbo a youthful man "with vision for Kentucky."

"I would be derelict in my responsibility if I did not endorse Grady," Congressman Perkins said. "He is a proven administrator and, in my view, a dedicated public servant."

## BIRTH ANNOUNCEMENT

Mr. and Mrs. Harold G. Ratliff, of Prestonsburg, announce the birth of their third child, first son, April 23 at Highlands Regional Medical Center. He has been named John Nicholas.

The maternal grandparents are Mr. and Mrs. Bob Burchett, of East Point, and the paternal grandparents are Mr. and Mrs. Adron Ratliff, of Prestonsburg. The great-grandparents are Mr. and Mrs. Lonnie Burchett, of the Auxier Road, Mrs. Mae Wiley, of Paintsville, and Mrs. Mary L. Lafferty, of Endicott.

## COMPLETE ROUND TRIP CHARTERS

Offers complete round trip charters in the U.S. and Canada. We offer a 10% discount to all schools, churches, and senior citizens groups on all trips to King's Island, Nashville and Cedar Point. If you are planning on a trip for your school, club, or organization let SAFEWAY BUS LINES, INC. take care of the traveling for you. Call or stop by our office.



**SAFEWAY BUSLINES, INC.**  
CHARTERS AND TOURS  
1419 Eighth Avenue  
Huntington, W. Va. 25702  
304-522-9520

# DEMOCRATS FOR FISCAL FITNESS

Frances Jones  
**MILLS**



for  
**STATE TREASURER**

## Experience Pays Dividends

- ★ Teacher, State Legislator, Clerk of the Court of Appeals, State Treasurer, Secretary of State - a woman for all seasons who genuinely cares about all Kentuckians!
- ★ As a Legislator, member of the Teacher Retirement Board, and Chairman of Board of Elections, worked tirelessly to improve quality of life for senior citizens and youth.
- ★ Member of B.P.W., Order of Eastern Star, and Baptist Church
- ★ Qualified, capable, experienced, and well-trained.
- ★ Impeccable character - honest, sincere and dedicated.
- ★ A proven winner with an unblemished record and a desire to serve.



7th District Pull  
Lever Three

TREASURER		
<input type="checkbox"/>	<input type="checkbox"/>	<input checked="" type="checkbox"/>
		MILLS

YOUR FRIEND IN FRANKFORT TO CALL ANY TIME ON ANY MATTER!  
Pd. for by Friends for Frances Jones Mills, Kenneth D. Russell, Treasurer, 431 Menominee Trail, Frankfort, Kentucky 40601

# TO THE VOTERS OF FLOYD COUNTY, FROM STEWART WRIGHT...

I'M ASKING ALL VOTERS TO PLEASE GO OUT ON ELECTION DAY, AND VOTE FOR MY UNCLE, DICKIE HALL, CANDIDATE FOR FLOYD COUNTY COURT CLERK.

DICKIE IS A GOOD MAN AS WELL AS HONEST AND QUALIFIED. I KNOW FROM EXPERIENCE THAT HE WILL DO EVERYTHING POSSIBLE TO HELP ANYONE THAT HE CAN.

THE PEOPLE OF FLOYD COUNTY HELPED ME WHEN I NEEDED IT, NOW I'M ASKING FOR YOUR HELP IN ELECTING A GOOD AND CONCERNED COUNTY COURT CLERK.

**VOTE DICKIE HALL FOR COUNTY COURT CLERK NO. 10 ON THE BALLOT**

**MAY 24 PRIMARY**



PAID FOR BY STEWART WRIGHT.

## Pharmacy Footnotes

By HAROLD COOLEY



Owing to strict new federal regulations, there are many more over-the-counter drugs with tamper-resistant packaging than ever before. Be aware, however, that nothing is completely tamper-proof. The consumer must still be vigilant when buying O-T-C drugs. For instance, inspect the cotton filler for evidence of prior removal. Look for breaks, cracks or holes in the outer wrapping and seal. Check to see if the bottle is over or under filled. Has the shrink band around the bottle's top been stretched? Does the product have its usual color, odor and consistency? Be sure to report anything suspicious to the store manager.

Here at COOLEY APOTHECARY, INC. we'd like to remind you that if you buy any over-the-counter drugs and notice anything suspicious to please let us know right away. We're dedicated to the health of you and your family, and we're here to serve you in any way that we can. And remember that besides our full service pharmacy, we also carry convalescent items. You can find us at No. 2 Town Center Bldg., where we're open Mon.-Fri., 9-5:30; Sat., 9-4. 886-8106.

## HANDY HINT:

Never take medicines or other pharmaceuticals that show the slightest evidence of tampering.

USAAA Winner

# Commission on Education Issues Scathing Overview

"A Nation at Risk: the Imperative for Educational Reform," a report issued by the National Commission on Education, is a scathing overview of education in America. The 18-member commission unanimously declared that, "If an unfriendly foreign power had attempted to impose on America the mediocre educational performance that exists today, we might well have viewed it as an act of war."

The study cites the drop in Scholastic Aptitude Test scores and surveys indicating that 23 million adults, 13 percent of all 17-year-olds and up to 40 percent of minority youth can be considered functionally illiterate. Recommendations are:

- Seven-hour school days and a 200- to 220-day school year.
- Graduation requirements to include four years of English, three years of math, three years of science, three years of social sciences and a half-year of computer science. The college bound

should have two years of foreign languages.

-Teachers should assign more homework.

-Teachers get higher pay and 11-month contracts, with an evaluation system that includes "peer review".

-Citizens provide needed fiscal support to carry out reforms.

-Parents demand more of their children.

Kentucky has already taken steps to upgrade elementary and secondary education. State Superintendent Raymond Barber recently recommended and the State Board of Education passed the following regulations:

- That the minimum length of the school day be six hours of actual organized and supervised instruction, exclusive of lunch periods and recess.
- That students graduating in 1984-87 shall have a minimum of 18 credits.
- That students graduating after 1987 shall have a minimum of 20 credits to include four years of language arts and 3 years of mathematics.

-That new teachers be required to pass a competency test and successfully complete a one-year internship program before being granted a teaching certificate.

## Owsley-Furnish Vows



Miss Sherry Dean Owsley, Gas City, Ind., and Mr. Brett Alan Furnish, Jonesboro, Ind., were united in marriage March 26 at the home of Mr. and Mrs. Bradford Statler of Marion, Ind., in a small, double-ring ceremony.

The bride is the daughter of Mr. and Mrs. Bobby (Barbara) Owsley, Gas City. She is the granddaughter of Mrs. Martha Owsley and the late Jerry Owsley, of Estill, and of Mrs. Dixie Lawson and the late Dewey Lawson, of McDowell. She is also the great-granddaughter of Mrs. Minnie Webb, of Allen. The groom is the son of Mr. and Mrs. Delbert Furnish, of Jonesboro.

Mr. Gary Hussony served as best man. Miss Susan Shively was maid of honor. She wore a knee-length dress of lavender flowers and carried one long-stemmed, lavender-tipped white rose.

Given in marriage by both her father and her uncle, Jim Lawson, of Huntington, the bride wore a full bouffant wedding gown with a Queen Anne neckline and short puffed sleeves accented by tiny white, wrist-length satin ribbons. The gown had layer after layer of Chantilly lace which swept into a full chapel train. Her veil was a Juliet cap of waltz length accented with seed pearls and sequins.

She carried a small, white leather Bible to which were attached five small pink and lavender-tipped sweetheart roses. Ribbons of pink and lavender dangled from the bouquet.

Following a wedding trip to Indianapolis, the couple will reside at 38 Bob- by Avenue, Marion, Ind.

The United States Achievement Academy has announced that Rodney Hall has been named a 1983 United States National Award winner in science.

Hall, who attends Prestonsburg High School, was nominated for this National Award by Mr. Crider, science teacher at the school. Hall's name will appear in the United States Achievement Academy Official Yearbook, published nationally.

Rodney Hall is the son of Mr. and Mrs. Phillip Hall, of East Point, and his grandparents are Mr. and Mrs. Melvin Hall, of Auxier, and Mr. and Mrs. Clarence Fannin, of Wabash, Indiana.

## West and Wells Named To Centre Dean's List

Two students from the Prestonsburg area have been named to the spring term Dean's List at Centre College.

The Dean's List students:

-Kevin West, a senior, the son of Mr. and Mrs. James West, Hueysville.

-Jack Carter Wells, a sophomore, the son of Dorothy Wells, 67 N. Arnold Avenue, Prestonsburg.

The spring term Dean's List is based on a student's academic work of the previous fall and winter terms. The Dean's List recognizes those students who rank in the top 15 percent of the student body academically, with the group divided equally among the four classes.

## Questions Fiscal Court

Why was Bob Hackworth paid \$4046.94 in 1982 while the other constables were paid only \$1350.00?

Paul Stilton

5-4-31-pd.

## Subscription Rates Per Year

In Floyd County, \$8.00  
Elsewhere in Kentucky, \$10  
Outside Kentucky, \$12.50

Please note expiration date opposite your name on wrapper or on your copy of The Times. Because of increased mailing costs, notices of subscription expiration are no longer mailed to subscribers.

Subscriptions may be mailed to:  
The Floyd County Times  
Box 391  
Prestonsburg, Ky. 41653

# HOMEOWNERS INSURANCE

\*NOW IS THE TIME TO CHECK AND SEE IF YOU ARE PAYING TOO MUCH.

\*DO YOU QUALIFY FOR LOWER HOMEOWNERS INSURANCE RATES?

\*YOU COULD POSSIBLY SAVE \$50 TO \$100 OR MORE IF YOU MEET CERTAIN UNDERWRITING REQUIREMENTS. NOT EVERYONE WILL QUALIFY. HOWEVER, THOSE THAT DO COULD HAVE SUBSTANTIAL SAVINGS.

\*STOP BY AND SEE US SO WE MAY DISCUSS YOUR INSURANCE.



THE MORE-THAN-ONE-COMPANY INSURANCE AGENT.

HALL-CLARK INSURANCE AGENCY (INC.)

PHONE 886-2318 14 SO. LAKE DRIVE PRESTONSBURG

# Service.



It's something a lot of companies don't talk much about these days. At Blue Cross and Blue Shield of Kentucky, we're proud of the service we offer our subscribers.

Of course, we start with the quality of our health care plans themselves. Our programs are the standard by which others are judged.

Our service includes a large staff of personal representatives who keep in touch with members and providers. And, our statewide network of district offices means you're always within a short drive or phone call of one of our professionals.

What's more, you don't have to hassle with a lot of forms and red tape. We handle the bulk of administration for you.

And we negotiate directly with health care providers to help hold down rising health care costs.

So, whether you're interested in an individual plan or a group plan, consider the extra service you get with Blue Cross and Blue Shield coverage.

For more details about health care coverage that does more, just mail in the coupon today.



\* Reg. Marks Blue Cross and Blue Shield Assn.  
\* Reg. Mark Delta Dental Plans Assn.

Complete and mail this coupon to:  
The Professionals in Health Care Financing

I'm interested in:

- A Blue Cross and Blue Shield Group Program (2 or more employees)
- Delta Dental Group Program (10 or more employees)
- Non-group Program
- Student Program
- Medicare Supplement Programs (65 yrs. or older)

Name \_\_\_\_\_  
Company \_\_\_\_\_  
Address \_\_\_\_\_  
City \_\_\_\_\_ State \_\_\_\_\_ Zip \_\_\_\_\_  
Telephone # \_\_\_\_\_

ENROLLMENT DIVISION,  
Blue Cross and Blue Shield  
and Delta Dental of Kentucky,  
9901 Linn Station Road,  
Louisville, KY 40223.

SW

# Bill Weinberg Democrat

## Kentucky's Next Attorney General

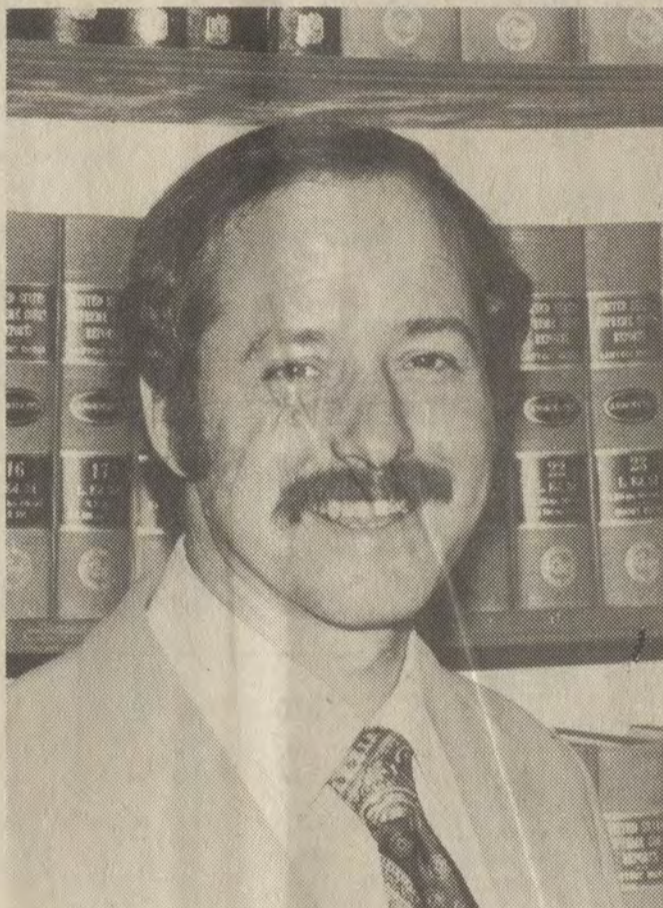

### A Record Of Leadership

- Former two-term State Representative in the Kentucky General Assembly (1978-81). Named Outstanding First-Term Legislator in 1978.
- Assistant Commonwealth Attorney for Knott and Magoffin counties.
- City Attorney for Hindman.
- Chairman of the Kentucky Coal County Coalition, Inc., 1981-82.
- Eagle Scout and Order of the Arrow.
- Tulane University nominee for Rhodes Scholarship.
- Past instructor, assistant academic dean, and director of the Appalachian Learning Laboratory at Alice Lloyd College.
- Co-Edited *Our Appalachia: An Oral History*.
- Practicing attorney and managing partner of Pratt, Weinberg, Perkins and Campbell Law Firm.

Dear Fellow Kentuckian,

Kentucky's next Attorney General will change your daily life in a real and significant way. In fighting unfair utility rate increases, working to improve the criminal justice system, protecting Kentucky citizens from the hazards of nuclear waste, combating child abuse and welfare fraud, or assuring equal pay for equal work, the Attorney General's office serves as a law firm for the people.

The Attorney General is not just a prosecutor. He's not just a utility intervenor. He's not just a consumer protection advocate. He is all of these and more. He is a watchdog against the abuse of power, sworn to uphold the Kentucky and the United States Constitutions against any who attempt to violate them, even members of the Executive Branch itself.

Since January, I have campaigned full time throughout Kentucky seeking your support. If I have missed seeing you personally, please examine my previous record of service, the caliber of people supporting me and my stand on issues affecting your daily life. Then join in supporting me for Kentucky's next Attorney General. You'll be able to find me after the election is over.

Your friend,

*Bill Weinberg*

## Bill Weinberg

# He's Nobody's Man But YOURS!

Paid for by Committee for an Independent Attorney General. Thomas H. Smith, Treasurer.

# Maloneys

DISCOUNT DEPT. STORES

Prestonsburg/Martin

## Sale of the Century

# STOCK REDUCTION SALE!!

SALE IN EFFECT WEDNESDAY THRU SUNDAY, MAY 18-22



Cotton Maid Spray Starch

**4 FOR \$1**

22 oz. Can. Reg. 2 For 1.00



8" Frypan

**1.22**

Reg. 1.99



Edge Shave Cream

**1.00**

7 oz. Reg. 2.07

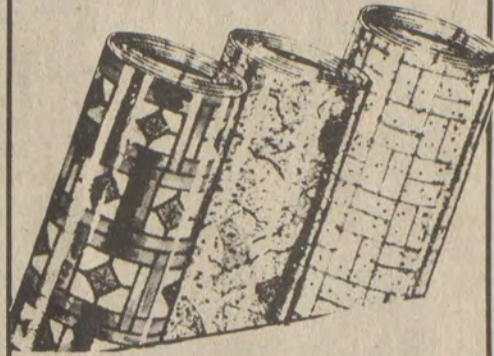

Thriftex Rugs 9'x12'

**12.88**

Reg. 17.88



Jergen's Liquid Soap

**2 FOR \$1**

10.5 oz. Reg. 88¢

*The following only available at Prestonsburg/Martin*

<p>Tidy Cat Litter Reg. \$1.27 <b>99¢</b></p>	<p>Oxygen Torch Kit Reg. \$34.97 <b>\$26.00</b></p>	<p>40-Pc. Socket Set Reg. \$4.88 <b>\$3.66</b></p>	<p>8-Track Cassette Tapes 2 FOR <b>\$5.00</b></p>	<p>Lawn Fertilizer 27-3-3 Reg. \$3.99 <b>\$2.99</b></p>
<p>Gaines Dog Food Reg. \$5.88 <b>\$4.88</b></p>	<p>Bronze/Weld Outfit Reg. \$29.97 <b>\$22.88</b></p>	<p>5 1/2" Circular Saw Reg. \$33.97 <b>\$25.88</b></p>	<p>Texas Instruments TI-5000 Calculator Reg. \$34.97 <b>\$26.22</b></p>	<p>Plant Starter Reg. \$2.57 <b>\$1.88</b></p>
<p>Zebco 3020 Reel Reg. \$14.88 <b>\$11.88</b></p>	<p>Chair Cushions 2 FOR <b>\$5.00</b> Reg. \$3.00 ea.</p>	<p>7-Pc. Stainless Cookware Set Reg. \$14.88 <b>\$11.00</b></p>	<p>No-Pest Strips Reg. \$2.49 <b>\$1.88</b></p>	<p>33-Gal. Plastic Trash Cans Reg. \$8.88 <b>\$6.66</b></p>
<p>Tournament Worms Reg. 94¢ <b>77¢</b></p>	<p>Sun Packer Cooler Reg. \$10.99 <b>\$8.88</b></p>	<p>21-Qt. Super Dooper Canner/Cooker Reg. \$16.99 <b>\$12.88</b></p>	<p>Japanese Beetle Trap Reg. \$3.00 <b>\$1.88</b></p>	<p>Rubber Maid Roughneck Carrying Caddy Reg. \$2.88 <b>\$2.00</b></p>
<p>64-Oz. Dynamo Reg. \$2.88 <b>\$2.22</b></p>	<p>Fast III's Model Cars Reg. \$2.94 <b>\$2.22</b></p>	<p>Wisk-It Broom Reg. \$9.88 <b>\$7.22</b></p>	<p>Norelco Light Bulbs 2 FOR <b>\$1.00</b> Reg. 66¢</p>	<p>Melrose Hand/Skin Cream Reg. \$2.27 <b>\$1.77</b></p>
<p>Landers Dish Liquid 2 FOR <b>\$1.00</b></p>	<p>Coloring Books 5 FOR <b>\$1.00</b> Reg. 24¢ ea.</p>	<p>Plush Carpet Conditioner Reg. 99¢ <b>77¢</b></p>	<p>40-Inch Log Hoop Reg. \$11.00 <b>\$9.88</b></p>	<p>Arrid Extra-Dry Reg. \$2.88 <b>\$1.99</b></p>
<p>Sweet-N-Low Cola 5 FOR <b>\$1.00</b> Reg. 30¢ each</p>	<p>Stylet 3-Shelf Corner Vanity Reg. \$10.97 <b>\$8.88</b></p>	<p>Gym Bags Reg. \$7.88 <b>\$5.88</b></p>	<p>Grass Floor Mats Reg. \$2.49 <b>\$1.88</b></p>	<p>Men's and Ladies' Seiko Watches <b>\$37.88</b> Reg. \$50.00</p>
<p>Green Giant Green Beans, Peas, Corn 3 FOR <b>\$1.00</b> Reg. 2 for 88¢</p>	<p>3-Tier Store-N-Organizer Reg. \$12.88 <b>\$9.66</b></p>	<p>Flash Lights 2 FOR <b>\$3.00</b> Reg. \$1.99</p>	<p>Solid Copper Rooster Mold Reg. \$6.44 <b>\$4.88</b></p>	

# Pets— Best Friends, Good Medicine, Too!



Recent scientific studies reveal that dogs can have a positive effect on the behaviour and sense of contentment of elderly patients in nursing homes. In addition, pets serve as a "social lubricant," increasing the interactions between patients and other people.

By JULIANNE CHAPPELL  
Smithsonian News Service

Man's best friend has been a friend for thousands of years. In fact, one theory holds that the first animals to be domesticated—the ancestors of Canis familiaris, the dog of today—were initially tamed by children as pets, not as adjuncts to hunting or warfare as one might suspect.

Archaeology supports the case for a close primal relationship between humans and canines. When fossil skeletons of a man and a young dog were unearthed in Israel in 1978, the man's hand was resting on the dog—a sign, some say, of the bond between them. The remains date from 12,000 B.C.

As far as we know, the companionship between man and his second-best friend developed later. Ancestors of the small furry animal which responds occasionally to "here, kitty" were consorting with the Egyptians nearly 35,000 years ago.

However ancient the relationship between man and beast, it flourishes today. In the United States, more than half of all households include at least one dog or cat. Our human population of 230 million is supplemented by more than 40 million dogs, over 23 million cats, between 8 and 9 million horses and numerous but unnumbered other creatures, from birds to fish and reptiles to rodents.

The sheer numbers compel attention, but what does it mean, this passion afflicting more than half of us? Desmond Morris, author and animal-behavior expert, portrays it as a perversion of human relationships—a misdirection of human sympathy toward animals rather than people. Morris is not unique. Geoffrey Chaucer, writing in the 14th century, indicts one of the religious pilgrims in *The Canterbury Tales* on this account: "She used to weep if she but saw a mouse/Caught in a trap...And she had little dogs she would be feeding/With roasted flesh, or milk, or fine white bread...She was all sentiment and tender heart."

The lady was extreme, of course, living in an "extreme" age: The trip to Canterbury occurred at a time when English peasants resorted to cannibalism to ward off starvation. But today, are we—Americans whose parents rebuked us in the names of all the starving peoples of the Earth for squandering a few peas on our dinner plates—are we also guilty of squandering wealth, not to mention compassion, on "useless" animals?

Not in Judith White's view. White, education officer at the National Zoological Park in Washington, D.C., points out that "all forms of life have value." If we need further justification, science is beginning to demonstrate that the bond between man and beast is good for us, mentally and physically. Pets, scientists say, may even help their people live longer.

The good news is coming from researchers in this country and elsewhere in the western world who began in earnest about 10 years ago to study what they call the human-animal bond. In the last five years, their work has gained significant support—that is, money—from the Pet Food Institute, a trade association representing the manufacturers of dog and cat food. Other supporters include the Latham Foundation, a non-profit organization "committed to advocate humane treatment of both people and animals." Some major universities have created centers or committees concerned with this area of research, and new interdisciplinary graduate programs are developing, such as the one at Ohio State University involving psychology, psychiatry and veterinary medicine.

It was at Ohio State in the mid-1970s that Drs. Samuel and Elizabeth Corson, both psychologists, launched some of the first rigorous scientific studies of the effects of pets, in these cases, dogs in the treatment of the mentally ill and on the well-being of the elderly in nursing homes. The studies showed that the animals had direct, positive effects on patients' behavior and sense of contentment; pets also served as a "social lubricant," increasing interactions between patients and other people.

These findings tally with the results of another scientific study conducted in England, also in the mid-'70s, in which retired individuals living independent-

(Continued on Following Page)

# Old Fashioned Days

## AT Maloneys

DISCOUNT DEPT. STORES



Prices Effective Wednesday

STORE HOURS  
Monday Thru  
9 a.m. - 6 p.m.  
Sunday - Closed



5.88

**Ladies' Tops** are cool and comfortable crop tops that make the perfect pair-up with jeans and shorts. Choose from assorted prints and stripes and solids. Sizes S-M-L. Regular to 8.97. Sorry no rainchecks.

8.00

**Levi's Re-cycled Jeans** are America's favorite jeans, now re-cycled so you can be quality at a low discount price. Sizes 5-13. 13.97 Value.

Levi's



1.97

**Men's Gym Shorts**—poplin for cool comfort. V-notch rounded leg, elastic waistband, side seam and leg trim. Sizes S-XL. Regular 2.97.

2 FOR

5.00

**Men's Printed Tees** come in a large selection of novelty prints. Assorted colors. Men's sizes S-M-L-XL. Regular 3.44.



COOL SUMMER WEAR



**Junior & Missy Knit Tops**

at 20% off. A special selection for spring and summer. Choose from such styles as scoop neck, boat neck, dolman sleeves and sleeveless in a variety of engineered and regular stripes for a fashionable look with your favorite skirts, pants and jeans. Available in sizes S-M-L. Regulars from 2.44 to 11.97. Sorry no rainchecks.

3.88

**Boys' or Men's Tube Socks** are 75% acrylic, 12% stretch nylon, 10% polyester and 3% spandex. White with elastic stripe top. Boys' sizes 8-11, men's sizes 10-13. Regular 4.88.



2.99

**12 oz. Jelly Jars** are the perfect size for preserving your favorite jellies and jams. 12 oz. capacity. Regular 3.88.

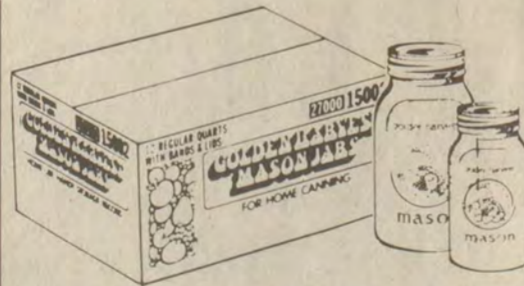

3.66

**Regular Quart Jars** are perfect for canning and preserving. Complete with bands and lids. Regular 4.68.

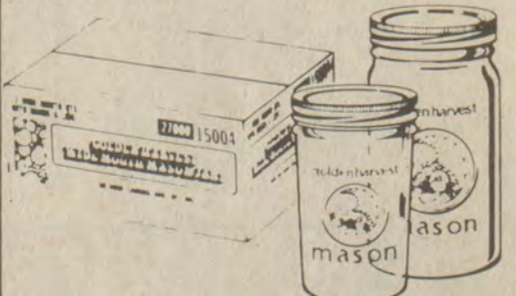

3.99

**Wide Mouth Quart Jars** for canning. Case of 12 comes complete with bands and lids. Regular 4.99.



5.97

**Town & Country Ceiling Paint** is a quality latex ceiling paint for all of your ceilings. 1 gallon. Regular 7.47.



6.97

**Town & Country Wall Paint** is a high finish for walls and ceilings. Dries in one hour and provides a durable coating. 1 gallon. Regular 8.47.



7.97

**Town & Country Interior Enamel** is a satin finish with easy clean-up. 1 gallon. Regular 10.97.



8.97

**Town & Country House Paint** is a latex paint with high hiding formula that resists blistering and peeling. 1 gallon. Regular 10.97.

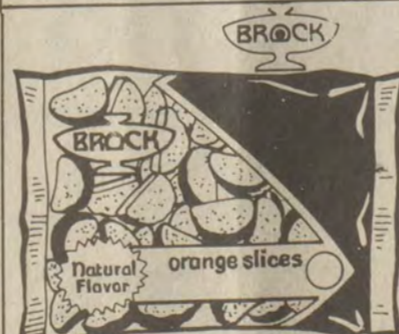

77¢

**Orange Slices**—if you like the taste of real oranges. Big 20 oz. bag. Sorry no rainchecks.

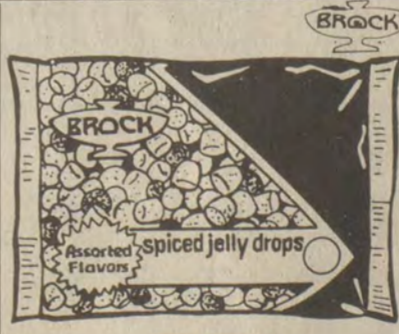

77¢

**Spice Drops**—in assorted fruit flavors are always fresh and delicious. Big 20 oz. bag. Sorry no rainchecks.



3.99

**Kibbles 'n Bits Dog Food** is 100% nutritionally complete. Offers crunchy dry kibbles and burger style bits. 10 lb. bag.

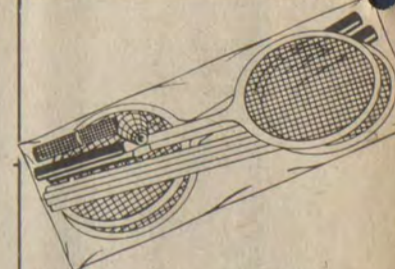

4.33

**4 Player Badminton Set** has four rackets, 20 foot net, steel poles and stakes with rope and three shuttle-cocks. Regular 5.44.

MALONEYS COUPON

**Rinso Laundry Detergent** 78¢

is the heavy duty detergent with powerful cleaning. Great for your toughest laundry problems. 44 ounce boxes. Regular 99¢. Limit 2 please.

EFFECTIVE MAY 18-22

MALONEYS COUPON

**Gentle Touch Soap** 4 FOR 1.00

with baby oil to soften and smooth your skin. Leave your skin feeling as smooth as silk. 3 ounce bars.

EFFECTIVE MAY 18-22

MALONEYS COUPON

**Cricket Twin Pack Lighters** 2 FOR 1.00

will give you thousands of lights. Available in convenient twin pack. Sorry no rainchecks.

EFFECTIVE MAY 18-22

MALONEYS COUPON

**Final Touch** 2 FOR 1.00

has bluing added leaves your clothes whiter than ever. 128 oz.

EFFECTIVE MAY 18-22

### OUR ADVERTISING MERCHANDISING POLICY

It is our sincere intention to have every item in stock. If an advertised item is not available for purchase, a raincheck on request will be issued. We will notify you when the item is available at the sale price or you may purchase a similar quality item at a comparable reduction in price. Where "No Rainchecks" is noted, replenishment stocks are not available. Our policy is "Honest Advertising" and "Complete Customer Satisfaction". When necessary, we reserve the right to limit quantities to individuals so that supplies will be sufficient to satisfy more of our valued customers. Complete satisfaction guaranteed on every purchase made.

KENTUCKY	Hardinsburg	Irvin
Cumberland	Hazard	Jac
Elkhorn City	Hodgenville	Leit
Flemingsburg	Hyden	Lib
Grayson	Inez	to



# Old Fashioned Days

## AT Maloneys

DISCOUNT DEPT. STORES

May 18 Thru Sunday, May 22

**19.88**

**4' Oak Porch Swing**

is solid oak with an unfinished surface. Complete with rust resistant hardware for hanging. **Regular 27.88.**

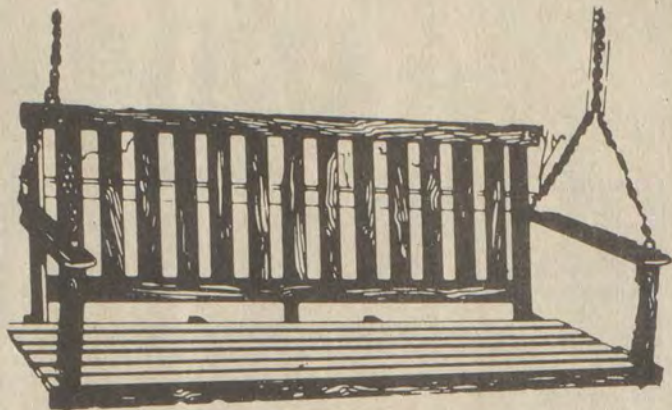

ONLY...

**Maloneys**  
DISCOUNT DEPT. STORES



**33.88**

**6' Picnic Table With Benches**

is rustic redwood stain finish, 7 board top picnic table with 6' matching benches. Great for outdoor barbecues, birthday parties and all of your summer activities. **Regular 39.99.**

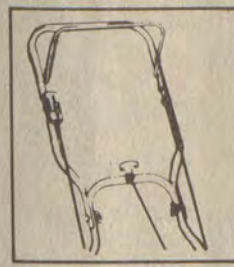

Safety Handle

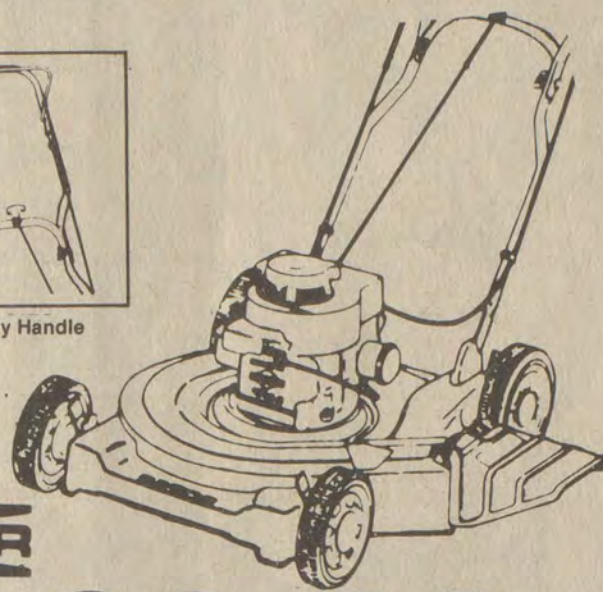

**ROPER**

**129.88**

**22' 3 1/2 H.P. Power Mower** has a 4 cycle B&S engine, recoil zone start, "Quick" wheel height adjusters, full folding 7/8" chrome handle, throttle control on handle, flip-up guard chute. Meets CPSC blade safety requirements. No. SO23. **Regular 167.88.**

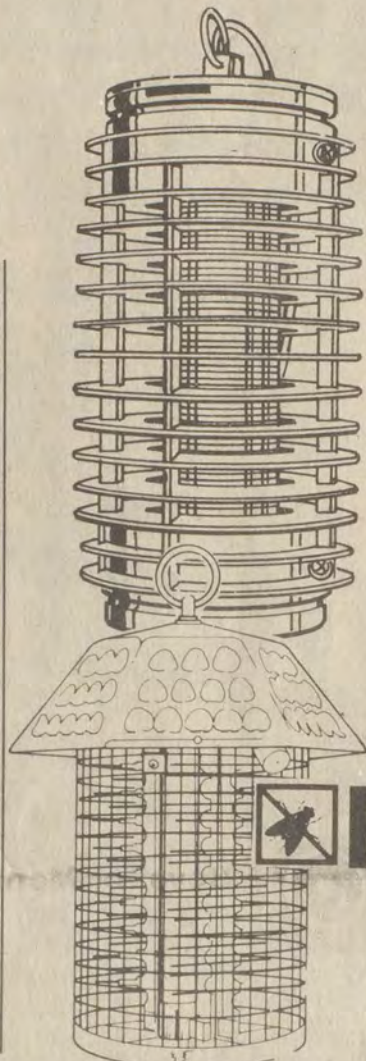

**Flintrol 39.97**

**Electric Bug Killer** is UL approved with fluorescent light that lures in flying insects up to 1/2 acre range. **Reg. 24.99.**

**Flintrol Electric Bug Killer** covers up to 1/2 acre with 20 watt energy output for full control of flying insects around your home and patio. UL listed for outdoor use. **Reg. 52.97.**



**1.22**

**Contact Paper** gives you many uses from the "practical to the whimsical". 3 yard rolls. **Regular 1.97.**



**2.97**

**AC Oil Filters**  
Buy the filter that came with your car when new. For better engine performance you should change your filter when you change your oil. **Regular 4.77.**



**2.00**

**Large Pitcher**—your choice of 3 qt. free-form textured pitcher from Anchor Hocking or 2 1/2 qt. swirl pitcher from Libbey. **Regular 2.33.**



**3 FOR 1.00**

**Ice Tea Glasses**—your choice of 15 oz. free-form textured ice tea glasses from Anchor Hocking or 17 oz. swirl ice tea glasses from Libbey. **Regular 37¢ each.**

Only... **Maloneys**  
DISCOUNT DEPT. STORES

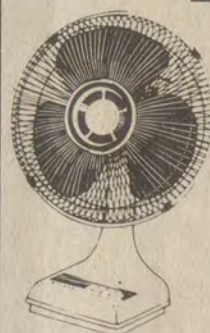

**19.88**

**12' Oscillating Fan**

has powerful cooling air flow, adjustable vertical setting, whisper-quiet operation. Can be set for stationary or rotating operation. Has attractive blue transparent blades and graceful design for contemporary living. **Regular 24.97.**



**11.88**

**Horseshoe Set** is of genuine dropforged steel, set includes 4 official horseshoes, 2 steel stakes and rules. Fun for the entire family. **Regular 17.88.**



**88¢**

**Dove Dish Detergent** is the perfect dishwashing liquid you need to get your dishes sparkling clean. **Regular 1.09. Limit 2-22 oz. bottles.**



**99¢**

**Q-Tip Cotton Swabs** are ideal for the entire family for cleaning ears and nose, make-up removal, etc. 204 ct. box. **Regular 1.44.**



**1.77**

**Johnson & Johnson Baby Powder** leaves baby's skin soft and silky. Keeps adults feeling fresh all day, too. **14 oz. Reg. 1.97.**

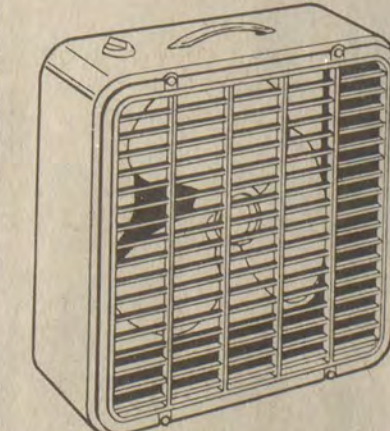

**19.88**

**20' Rotary Fan**

features 2 speeds, plastic safety guards and baked enamel finish. One year warranty.

**Keeps You Cool All Summer**

**99¢**

**Final Touch Fabric Softener**

for whiteness that smells fresher bottle. **Reg. 3.43.**



**78¢**

**Valvoline 10W40 Motor Oil** is the all climate heavy duty motor oil. Exceeds car manufacturers requirements. 1 qt. **Reg. 97¢. Limit 12 please.**



**88¢**

**Cottonelle Bath Tissue** is cottony soft and absorbent. 4 roll pack. **Regular 1.18. Limit 2 please.**



**2.50**

**Control Top Pantyhose** gives you L'eggs value with something extra—a 3 pair bonus pack for the price of two plus a 50¢ off coupon good on the purchase of your next pair of L'eggs pantyhose. **Regular 4.30.**

### Maloneys STORE LOCATIONS

- |            |                 |               |            |             |               |
|------------|-----------------|---------------|------------|-------------|---------------|
| Martin     | Paintsville     | Stanton       | TENNESSEE  | Portland    | Big Stone Gap |
| Morehead   | Prestonsburg    | Tompkinsville | Clinton    | W. VIRGINIA | Norton        |
| Whitfield  | Russell Springs | West Liberty  | Lafayette  | Gilbert     |               |
| Neon       | Salyersville    | Whitesburg    | Livingston | Kermit      |               |
| Olive Hill | S. Williamson   | Whitley City  | Onedia     | VIRGINIA    |               |

### Double Coupon Days Every Monday & Tuesday

Bring your manufacturers coupons into Maloneys every Monday or Tuesday for double savings! Whatever the face value of the coupon is, we will double the value. We restrict coupon usage to one coupon per individual item purchased. We will not be able to double redeem free coupons. Coupons valued at 1.00 or larger will be redeemed at the face value. We do save you more everyday!

## Pets—Best Friends, Good Medicine, Too!

(Continued from Preceding Page)

ly were provided with parakeets or plants—or nothing. The three groups were monitored over a period of five months. Parakeet owners alone showed positive improvements in social attitudes, including self-esteem, mental health and general happiness. The feathered friends also helped keep their companions warm. How? Several people had let their homes get dangerously cold during the winter, thus risking hypothermia, a potentially fatal condition involving a drop in body temperature. These individuals readjusted the heat once they learned their pets could not tolerate temperatures below 65 degrees Fahrenheit.

Back in this country, Aaron Katcher, a University of Pennsylvania psychiatrist, and his colleagues have been coming up with data suggesting that pets are, in general, good for people. For instance, petting and talking to animals, the researchers found, can lower pulse rate and blood pressure. Watching fish can have similar effects.

Katcher also discovered this: In a study of social factors related to survival of patients for one year following hospitalization for heart disease, pet ownership proved to be the single most important predictor of survival independent of all other factors tested, such as whether an individual was married or single, socially active or isolated and so on.

Katcher writes, "This research finding suggests that pets may have important effects on the lives of adults that are independent of and supplementary to human contact." In other words, the bond between pet and person is authentic and has its own merit, quite apart from the relationships between people.

In another study, Katcher found that men, contrary to popular opinion, get as mushy over their dogs as women do. The researcher says men are as quick as women to pet their animals—in public. Men do, however, restrict this show of affection mainly to the canine kingdom. A Canadian study showed that men prefer dogs to cats by an overwhelming 10 to 1 margin, which suggests a cultural bias against men owning cats.

Unfortunately, research results like these, from carefully designed and executed scientific experiments, are still sparse. Conclusions based on case studies and untested hypotheses are far more common, and they constitute what one researcher has called a well of "pop psychiatry" on the subject of the human-animal bond. The many claimed salutary effects of pets on child development, for instance, remain virtually untested.

Some of the claims about pets and children are misleading. Phyllis Wright, vice president for companion animals of the Humane Society of the United States, points out. Often parents are encouraged to get pets to help their children learn responsibility. "Pets can't teach responsibility," Wright says. "Parents do that." She maintains that animals suffer when entrusted to the care of youngsters who are not carefully guided by adults.

The theme of responsible pet ownership is echoed by other humane organizations and by the American Veterinary Medical Association and the Pet Food Institute. These organizations are well aware that the human-animal bond often fails the animal. An estimated 25 million pets are abandoned each year. Wright claims that some 10 million animals end up in shelters or pounds. Twenty percent of these are returned to their owners or adopted; 80 percent are euthanized—put to death. "For many animals, the gift of a humane death is the only kind act they ever know," Wright remarks.

Judy White of the National Zoo says that people concerned about such dismal statistics can encourage responsible attitudes toward pet ownership, especially in children. "The National Zoo, and many local zoos, try to foster responsible attitudes through pet-care classes and other educational activities. We hope children will learn to look upon all creatures with respect."

White reminds people that they can unintentionally communicate the wrong attitudes. Teachers, for instance, will sometimes bring a pet, like a guinea pig, into the classroom for the students to study, enjoy and care for. "With the right supervision, children can learn a great deal that is positive," White says. "But if the teacher gives the animal away at the end of the year, the last lesson is that it's okay to abandon a pet."

Of course, no one knows what tales science may tell in the next few years about the relationship between pets and people, young or old. But with the good news so far, and more to come, it's enough to make a pet lover purr.

### Wheelwright Lodge To Honor Ira Frazier

Wheelwright Lodge No. 889 F. & A. M., will hold its annual Past Masters' Night Saturday, May 28, beginning at 6 p.m. All Master Masons and their ladies are invited. There will be a pot-luck supper immediately after the tiled meeting. The supper will be held in honor of Ira E. Frazier and his wife, Edna B. Frazier. Mr. Frazier has been secretary of Wheelwright Lodge and O.E.S. Chapter 477 together for more than 40 years and is now retiring as secretary.

All members of the O.E.S. are also invited.

# Precinct Officers Named For Tuesday's Primary

Election officers who will serve at the county's 44 voting precincts at next Tuesday's primary election are, except for a few changes made in cases of officers who have moved or died, the same as the list of officers named for last November's general election.

Meanwhile, the composition of the county's Election Commission has changed. Thomas D. Lafferty, county clerk, was an ex-officio member and chairman of the commission. Because he is a candidate at the primary, C.J. McNally was named in his stead. Dr. Larry B. Leslie was a Democratic member of the commission, but he also is a candidate and has been replaced by Ernest Graham Burchett. The other two members are Sheriff Henry C. Hale, Democrat, and Bill Jack Darby, Republican.

The election officers notified to serve next Tuesday follows:

Courthouse No. 1—Mike Meade, judge; Julia May, clerk; Brad Boyd, judge; Gorman Collins, Jr., sheriff.

Trimble Branch No. 2—Bill Petry, judge; Onda Hunt Sr. clerk; Clyde George, judge; Charles McCoy, sheriff.

Depot No. 3—Burl Shepherd, judge; Ed Marsillett, sheriff; Bill Compton, judge; Grace Tackett, clerk.

Richmond No. 4—Edgille Branham, judge; Ethel Hall, sheriff; Jack Hyden, judge; Lennie Moore, clerk.

Cliff No. 5—Frank Arnett, judge; Alex Howard, sheriff; Lloyd Brown, judge; Gail Isbell, clerk.

Porter No. 6—Jimmy Joe DeRossett, judge; Lydia Penix, clerk; Delbert Wells, judge; Janet Whitten, sheriff.

Auxier No. 7—Billy Curnutte, Jr., judge; Rose M. Cox, clerk; Fred Goble, judge; Lloyd Wells, sheriff.

Middle Creek No. 8—Avanelle Ousley, clerk; Burns Slone, judge; Charles Hicks, sheriff; Joe Hicks, judge.

Cow Creek No. 9—John Timothy Hunt, judge; Bradis Goble, sheriff; Ezra James, judge; Mark Hunt, clerk.

Mouth of Beaver No. 10—George Hall, Jr., judge; O.B. Crisp, sheriff; Dave Morgan Flanery, clerk; Laura Ratliff, judge.

Jim Banks No. 11—Tilden Ellis, judge; Larry Burke, clerk; John Hammonds, sheriff; Darrell Calhoun, judge.

Rough & Tough No. 12—Earl D. Ousley, judge; Sam Fitzpatrick, sheriff; Gwen Alexander, clerk; J.A. Dicerson, judge.

John Possum No. 13—Steve Jenkins, judge; Doug Whicker, sheriff; Dick Barnett, judge; Earl York, clerk.

Maytown No. 14—Marie Stephens, judge; Janice Brown, clerk; T.A. Combs, sheriff; Keith Stewart, judge.

Bosco No. 15—Bruce Patton, judge; Molly Banks, sheriff; Charles Martin, judge; Angela Lafferty, clerk.

Garrett No. 16—Frankie Francis, judge; Bob Caudill, sheriff; Luther Messer, judge; George E. Robinson, clerk.

Lackey No. 17—Walter Lazar, judge; Marcella Slone, clerk; James R. Duff, sheriff; Mary A. Duff, judge.

Wayland No. 18—Joseph Bowling, judge; Joyce Martin, clerk; Mary Bradley, sheriff; Hazel Howard, judge.

Martin No. 19—Edgil Click, judge; Pat Stumbo, clerk; Eulene Ratliff, sheriff; Effie Maggard, judge.

Halbert No. 20—Audrey Scott, judge; Hobert Spurlock, clerk; Eugene Crisp, judge; John Spurlock, judge.

Drift No. 21—Alice Slone, clerk; Walter Stumbo, judge; Lula Bradley, judge; Bertha Ratliff, sheriff.

John Ant No. 22—Edgel Hall, judge; Nora Martin, clerk; Ray Heinisch, sheriff; Bert Newsome, judge.

Gearheart No. 23—Freddie Hall, judge; Hugh Fugate, sheriff; Beatrice Little, judge; Thelma Frazier, clerk.

Clear Creek No. 24—Pat Rackey, judge; Chuckie Hall, sheriff; John B. Adams, clerk; Alvin Little, judge.

Jacks Creek No. 25—Ronnie Slone, judge; Rose R. Slone, clerk; Virginia Jamerson, sheriff; Ruth Risner, judge.

Lee Hall No. 26—Billy L. Hall, clerk; Harold Johnson, judge; Lois Curry, judge; John M. Hall, Jr., sheriff.

Melvin No. 27—Dorothy Hamilton, judge; Virgie Puckett, clerk; Joyce Johnson, judge; Lamar Tackett, sheriff.

Antioch No. 28—Billy Joe Hamilton, judge; Larry Kiser, sheriff; J.E. Bentley, judge; Eddie Akers, clerk.

Tickey No. 29—Walker Tackett, judge; Palmer Frasure, sheriff; Morris Newsome, judge; Thurman Newman, clerk.

Toler No. 30—Clell Stephens, judge; Leo Roberts, clerk; Mathew Stephens, sheriff; Norma McKinney, judge.

Mouth of Mud No. 31—Joe Yates, judge; Gerald Robinette, sheriff; George Clark, judge; Luke Kidd, clerk.

Little Mud No. 32—Jack Akers, judge; Harold Kidd, sheriff; Leonard Hall, judge; Astor Hall, clerk.

Ivel No. 33—Johnny M. Stumbo, judge; Joann Burchett, clerk; Cecil B. Hall, judge; Jimmy N. Hall, sheriff.

Betsy Layne No. 34—Tim Rice, judge; Estill Meeks, sheriff; John Hardwick, clerk; Virgil Hamilton, judge.

Abbott No. 35—Gonard Prater, judge; Tommy Hall, sheriff; Worth Music, judge; Mattie Music, clerk.

Jack Allen No. 36—George Hale, judge; Ashland Howard, sheriff; Glenn Dixon, judge; Arnold Prater, clerk.

Rock Fork No. 37—Joe Gayheart, judge; Margie Lovely, clerk; Patricia Foster, judge; Leota B. Weaver, sheriff.

Weeksbury No. 38—Frank Little, sheriff; Denver Hunt, judge; Ray Dempsey, judge; Gary D. Johnson, clerk.

Prater Creek No. 39—Bobby Joe Akers, judge; Hershel Conn, sheriff; Glenna Childers, judge; Ballard Estill Hall, clerk.

Branham's Cr. No. 40—Henry Shepherd, sheriff; Delmar Keathely, judge; Shadrick Hall, clerk; Mary Carroll, judge.

Beech Grove No. 41—Johnny M. Osborne, judge; Jimmy Castle, clerk; Sally Adkins, judge; Adam Adkins, sheriff.

Head of Mud No. 42—Oley Hall, sheriff; Ray Hamilton, judge; Stanley Henson, judge; Charles Bentley, clerk.

Arkansas No. 43—Tommy Crum, clerk; Richard Conn, sheriff; Ashland Salisbury, judge; Bradley Akers, judge.

Allen-Dwale No. 44—Lewis Campbell, judge; Leo Watts, clerk; Russell Laven, sheriff; Sarah Laven, judge.

## ★ Cancer Hopeline

Q. My doctor has told me I have polyps in my colon. Are polyps a sign of cancer?

A. The discovery of a polyp in the large bowel (large bowel consists of colon and rectum) is a signal for careful medical evaluation. Polyps are growths that arise from the mucous membranes of the large bowel. When a polyp is found with a colonoscope, it can be safely and easily removed with a snare through the colonoscope in the majority of cases. The colonoscope, a long flexible instrument, is used by the physician to view the entire colon. Generally, no further treatment is necessary, but regular check-ups are advisable to see that new polyps have not developed. If polyps contain cancer, as small numbers of them do, or if the polyps are large and do not have stalks, a surgical operation may be necessary. If the polyps are within reach of a sigmoidoscope or a proctoscope, the polyps may also be removed through this short instrument.

For more cancer information, call or write the Cancer Hopeline, 915 South Limestone Street, Lexington, Ky. 40536 or phone toll free, 1-800-4-CANCER.

### Hearing Slated On Health Plan

A public hearing on the preliminary state health plan will be held on Thursday, May 19, beginning at 10 a.m. in the auditorium of Prestonsburg Community College. All interested persons are invited to attend.

### HOUSEGUESTS HERE

Mr. and Mrs. Clifford Latta had as their houseguests during the weekend her mother, Mrs. A. Dudley Roberts and her sister, Mrs. Lyn Richardson, both of Lexington. They came here in time to attend the coffee given at the Latta home for Mrs. Harvey Sloane, Friday afternoon.

Clark Elementary School  
May 20th  
Kindergarten and New Student Registration During School Hours

## UNITED TRANSPORTATION UNION

# ENDORSES BENNY RAY BAILEY

The United Transportation Union has endorsed Senator Benny Ray Bailey for re-election and is asking all its members to vote for and support Benny Ray. In making the endorsement, the UTU stated, "This endorsement is based upon your fine record and the service you have rendered in the interest of the public." Working people throughout Kentucky know of Benny Ray's leadership in the State Senate for his people. That's why they are supporting him for re-election to the State Senate.

Paid For by Senator Benny Ray Bailey; Sterling "Porky" Tackett, Floyd County Campaign Chairman

# Introducing



## Just for the taste of it.

You're going to like new one-calorie diet Coca-Cola. It's the one with real cola taste. And that's why you'll drink diet Coke... just for the taste of it.

### 50¢ Off

the regular price of diet Coke® in a 2-liter bottle or a multi-pak of cans or bottles

OFFER EXPIRES: AUGUST 31, 1983  
LIMIT ONE COUPON PER REQUIRED PURCHASE.

Offer good only in the territory served by:

LOUISA COCA-COLA BOTTLING CO.

Note to dealer: For each coupon you accept as our authorized agent, we will pay you the face value of this coupon, plus 7¢ handling allowance, provided you and your customer have complied with the terms of this offer. Any other application constitutes fraud. Invoices showing your purchase of sufficient stock to cover all coupons must be shown upon request. Void if prohibited, taxed or restricted. Customer must pay any required bottle deposit and sales tax. Cash value 1/20 of 1 cent. This coupon will be redeemed by our route salesman.



Less than 1 Calorie Per Serving

# HECK'S

## Attention Fishermen! Carl Brown

Representative for Zebco, StrenLine Hummingbird Depth Finders, Mann Worms and Old Pal Tackle Boxes

Will be at HECK'S in Prestonsburg Friday, May 20, 1983

from 2:30 to 4:30

He will be on hand to demonstrate equipment, give special tackle and fishing tips, and answer all your questions.

Later that day Mr. Brown will be at the HECK'S Store at Louisa from 6:30 to 9:00 p.m.

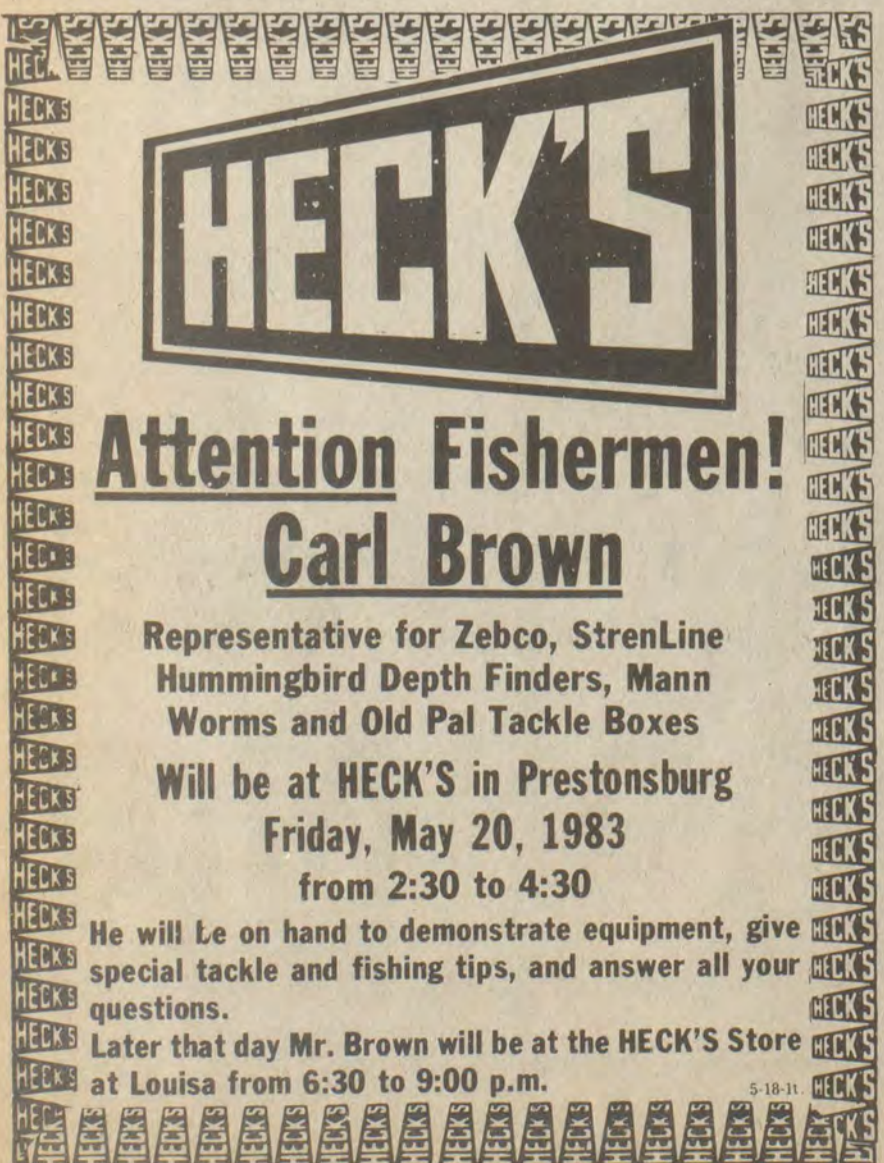

®diet Coke® and Coca-Cola® are trademarks of The Coca-Cola Company. Bottled under the authority of The Coca-Cola Company by Louisa Coca-Cola Bottling Co.

# TO THE VOTERS OF FLOYD COUNTY

As "THE PEOPLE'S CLERK," Tommy Lafferty, Jr. has followed a tradition. The tradition of service his uncle, Frank DeRossett, has provided the last 19 years as Circuit Court Clerk. When elected on May 24, Tommy Lafferty, Jr. will do everything possible to be as good a County Court Clerk as his uncle, Frank DeRossett, has been as Circuit Court Clerk. Tommy is proud of the reputation his uncle Frank has built over the years. When you vote No. 5 on the ballot, May 24th, you're voting for service to the people of Floyd County.



## LAFFERTY FOR FLOYD COUNTY COURT CLERK

NO. 5 ON THE BALLOT  "THE PEOPLE'S CLERK"

POL. ADV. PD. FOR BY THE COMMITTEE TO ELECT THOMAS D. LAFFERTY, JR., FLOYD COUNTY COURT CLERK; GARY A. MAY, TREASURER, 11-pd.

The first state wide relief program was established in 1931 in New York, according to a publication of the U.S. Department of Labor.

### NOTICE OF INTENTION TO MINE

Pursuant to Application Number 836-8000

(1) In accordance with the provisions of KRS 350.055 notice is hereby given that Triple Elkhorn Mining Company, P.O. Box 140, Ivel, Ky., 41262, has filed an application for a permit for a loader, crusher washer, refuse disposal coal processing facility affecting 48.62 acres located 0.4 miles southeast of Allen in Floyd county.

(2) The proposed facility is approximately 2.5 miles southeast from US 23 junction with KY 80 and located 0.1 miles south of the Levisa Fork. The latitude is 37° 36' 41". The longitude is 82° 42' 49". The surface area is owned by Adams Real Estate Limited Partnership, Cecil Webb, and James Webb.

(3) The proposed facility is located on the Harold U.S.G.S. 7 1/2 minute quadrangle map.

(4) The application has been filed for public inspection at the Department for Surface Mining Reclamation and Enforcement's Prestonsburg Regional Office, 431 South Lake Drive, Prestonsburg, Kentucky 41653. Written comments, objection or requests for a permit conference must be filed with the Director of the Division of Permits, 6th Floor, Capital Plaza Tower, Frankfort, Kentucky 40601. 5-18-81.

### NOTICE

Mike Little Gas Company, Melvin, Kentucky, has filed with the Public Service Commission its application and notice to increase its retail and natural rates to:

First 1 MCF per month, \$7.00 Minimum Bill  
All over 1 MCF per month, \$5.52 per MCF

The rates proposed amount to approximately an increase of 13% or \$6.48 to the average customer per month, and would increase the utilities income by 13%.

The Public Service Commission has scheduled a hearing on June 9, 1983, at 10:00 A.M. EDT in the Commissions offices at Frankfort, Kentucky to consider the request.

The rates contained in this notice are rates proposed by Mike Little Gas Company. However, the Public Service Commission may order rates to be charged that differ from these rates. Such action may result in rates for consumers other than the rates included in this notice.

Any corporation, association, body politic or person may request leave to intervene by motion within thirty (30) days after the date of this notice. Said motion to intervene shall be submitted to the Public Service Commission, 730 Schenkel Lane, Box 615, Frankfort, Kentucky, setting forth the grounds for the request and the status and interest of the party.

A copy of the application is available for inspection and that copies of the application may be obtained by each intervenor in this proceeding by contacting Mike Little Gas Company, Inc., Box 69, Melvin, Kentucky 41650. 5-18-81.

### 1982 Little Miss



Jeri Lynn Kinzer, daughter of Jerry and Debbie Kinzer, of Prestonsburg, ended her reign as Little Miss Floyd County on Saturday evening, May 7. At this time a new Little Miss Floyd County was chosen at the Little Miss Floyd County Pageant held at Betsy Layne. The pageant is sponsored annually by the Allen Woman's Club.

### ABBOTT HOMEMAKERS MEET

The Abbott Homemakers met Tuesday evening, at the church annex. The president, Mrs. Sharon Sparr, presided. The following officers and committees were announced for the coming year: President, Mrs. Sharon Sparr; vice-president, Mrs. Christine Ross; secretary-treasurer, Mrs. Eukie Merritt; Devotional chairman, Mrs. Ruby Frasure, Telephone committee, Mrs. Mary Creed and Mrs. Ethel Ratliff; reporter, Mrs. Cynthia Frasure; recreational leaders, Mrs. Helen Neeley and Mrs. Nancy Howard.

A folded-star workshop was held along with the lesson on "The Matting and Framing of Pictures." The next meeting will be at the same location, September 3, at 7 p.m., with Mrs. Sharon Sparr and Mrs. Muriel Hill as co-hostesses. Mrs. Eukie Merritt and Mrs. Mary Adkins, co-hostesses for Tuesday's meeting, served a salad course to Mesdames Muriel Hill, Grace Conley, Ethel Ratliff, Mary Creed, Christine Ross, Sharon Sparr, Oma Spradlin, Frances Pitts, and Ruby Frasure, and little Miss Denise Creed.

### Barkley Names Four To Floyd Committee

Alben W. Barkley, II, Democratic candidate for Lt. Governor, has named John M. "Lightning" Stumbo, James Duff, Ray "Shag" Campbell and Dr. James D. Adams as his Floyd county committee. Barkley, now state Agriculture Commissioner, said this committee's appointment should boost his Floyd county campaign efforts considerably.

### 7th Dist. Sportsmen To Name Candidates Next Tuesday Night

Sportsmen in Kentucky's seventh wildlife district will select candidates for one of nine commissioner's seats on the state Fish and Wildlife Commission at a meeting next Tuesday evening at 7:30 at the National Guard Armory, one mile north of Prestonsburg.

Five candidates will be elected by the sportsmen in attendance, one of whom will be appointed by the Governor to serve a four-year term on the Fish and Wildlife Commission.

Only sportsmen residing in counties comprising the seventh wildlife district are eligible to vote. Those counties are: Breathitt, Elliott, Floyd, Johnson, Knott, Lawrence, Leslie, Letcher, Magoffin, Martin, Perry and Pike.

Kentucky law defines "sportsman" as a resident hunter or fisherman who has been licensed in Kentucky for each of the past two consecutive years.

The commission meets quarterly in Frankfort, where it adopts season dates, limits and other fish or game regulations, approves the fish and wildlife department's annual budget and generally represents the individual sportsmen of the state in fish and wildlife matters.

The current seventh district commission member is Tim Dash, of Jenkins.

### DAY CARE GRADUATION

The Baptist Day Care Center graduation exercises will be held Sunday at the Irene Cole Memorial (First) Baptist Church, with the program beginning at 2 p.m. Members of the kindergarten graduating class are Carrie Francis, Robbie Freels, Jeremy Hall, Venessa Lominac, Sherri May, Joseph Risner, Amy Snodgrass and Heather Stumbo. The teacher for this group is LaDonna Patton.

The four-year-olds who will be graduating are Kyle Bellamy, Darla Birchfield, Larry Brown, Jaime Carter, Susan Gearheart, Sarah Goble, Michael Gene Halfhill, Jr., Carolyn Jones, Brandon Kinzer, Jodi Pelphrey, and Shane Stevens. Their teacher is Judy Allen.

Three-year-olds of this graduating class are Deanna Alford, John Wesley Allen, Wendy Birchfield, Jilley Brown, Leslie Brown, Charles Black, Robby Cain, Joel Chaffins, Heather Collins, Kristin Culbertson, Amanda Hall, Chris Holbrook, Brian Jones, Bill Knarr, Shannon LeMaster, Tara Miller, Forrest Pauley, Valerie Stratton, Vanessa Tackett, Sarah Vickers, Brian White, and Rusty Young. The teachers of this group are, Mary Jo Waugh, Destaphine Boyd, Julia Curtis, and Nan Robinson.

The staff and these 42 graduates cordially invite everyone to attend these exercises.

## Loans For Homes

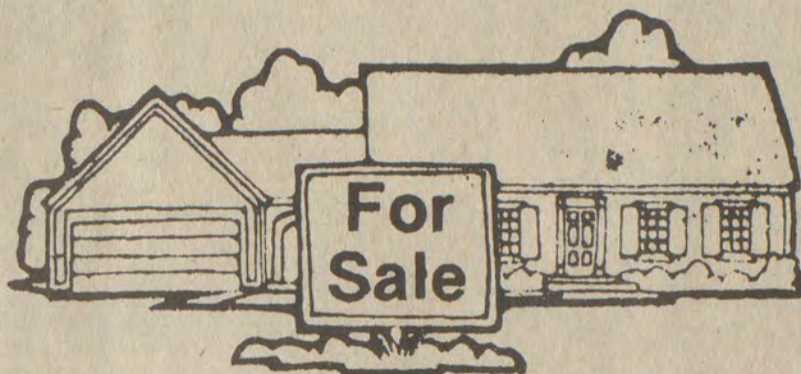

## We've Got 'em

Let United Federal open the doors to your next home.

Compare mortgage rates. We have fixed rate financing available for up to 20 years, and variable rate available for up to 30 years.

## UNITED FEDERAL SAVINGS & LOAN



Main Street  
Hindman  
785-5095

19 South Lake Drive  
Prestonsburg  
886-2382

Wells Addition  
Pikeville  
432-2565

**NEW**

### 6 ft. WORKS Satellite Television Systems

All Complete For **\$1399**

#### ADVANTAGES:

- 1/2 Hour Assembly • No Space Restrictions
- One-Man Installation
- Easy Mount On Roof • Mount On Pool or Patio Deck
- Great For R.V. Travel

Own Your Own Personal Earth Station Now. Take This System To Your Home Today And Complete It In Just One Week-End Project.

- SYSTEM INCLUDES**
- 6 ft. Antenna
  - 100°K LNA • Sat-Tec R-5000 Receiver
  - Polarator II
  - Cable Pkg.
  - Modulator

Call Toll Free

1-800-437-2229 TN 615-246-5669

Call Today! We Ship Anywhere

**Systems**

In The U.S.A. Mon.—Fri. 9:00—5:00

Sat. 10:00—5:00

**South**

Dealer Inquiries Invited

Financing Available

2301 Fort Henry Drive

Kingsport, TN 37664

**BEST SERVICE • BEST PRICE • BEST VALUE**

# Alice McDonald

WHEN OUR SCHOOLS WORK, KENTUCKY WORKS

Education makes the difference... Leadership makes it work



## Alice McDonald

Democrat for Superintendent of Public Instruction  
The Leadership we need to get the job done

Paid for by the Alice McDonald for Superintendent Campaign Fund, J. Wm. Lindemeyer, C.P.A., Treasurer, Crestwood, KY.





**From Maud Sloan — I need your help!**  
**To All Floyd County Teachers:**  
 My friends, vote for and support my nephew,  
**C. BUD SLONE**  
**for COUNTY COURT CLERK.**  
 He is qualified, friendly and willing to work for you as your  
 County Court Clerk.  
**NO. 4 ON THE BALLOT**

Pol. Adv. Paid for by Maud Sloan, 11-pd.

### For the Sake of Our Children

By MITCH MCCONNELL  
 Chm., Kentucky Task Force on  
 Exploited and Missing Children  
 "Child molesters should be put in jail  
 and kept there." This is the message we  
 keep hearing as the Kentucky Task  
 Force on Exploited and Missing  
 Children holds public hearings around  
 the state.

I sympathize with this growing public  
 demand. And in its recent final report,  
 President Reagan's Task Force on Victims  
 on Crime stated in eloquent words  
 a very similar sentiment. "Those who  
 engage in sex with children do so by  
 choice, not as the uncontrollable by-  
 product of some disease...They will con-  
 tinue to make that choice as long as they  
 are free to do so with impunity. Those  
 who prey on children must be se-  
 questered from them. They may be in-  
 carcerated in hospitals, in treatment  
 centers, or prisons: but wherever they  
 are held, they must not be released un-  
 til they have served a sentence that is  
 commensurate with the harm they have  
 inflicted."

An increasing number of experts and  
 a growing body of medical evidence  
 have concluded that most adults who  
 prefer children as sexual objects  
 (pedophiles, they are called) have no  
 hope of rehabilitation. Since they are not  
 treatable, they should be separated from  
 society because a molester's perverted  
 conduct in all likelihood will continue  
 throughout his life and escalate as he  
 ages.

The President's Task Force further  
 reported that although child molesters  
 represent a continuing threat to  
 children, they have a better chance than  
 most criminals of escaping detection  
 and successful prosecution. "Children  
 often fail to report these occurrences to  
 their parents because of the attacker's  
 threats, because they are embarrassed,  
 or because they fear their parents will  
 be angry. If their parents are told, they  
 may elect not to inform authorities  
 because they are embarrassed, confused,  
 wish to deny the problem, or think  
 they should protect their children from

the effects of involvement in the criminal justice system."

Children should be made to feel that  
 they can tell their parents about strange  
 behavior by other adults or older  
 children. What they tell you should be  
 taken seriously. Similarly, parents  
 should be made to feel that what they  
 have to tell the police or prosecutor is  
 important. Information one parent may  
 be able to give the police about a child  
 molester may help save another child  
 from a similar or worse fate.

Additionally, prosecutors and judges  
 who are inclined to treat such a sick  
 behavior lightly (and I hope there are  
 few such prosecutors and judges out  
 there) should be educated by the public  
 (at the ballot box if necessary) that we  
 parents want our children kept safe  
 from sexual perverts. One way to ac-  
 complish that is to insure that child  
 molesters are sequestered (permanent-  
 ly, if necessary) from the public. If  
 treatment is tried, it should never be the  
 sole remedy.

### Kentucky Handcrafts Directory Available

The directory of Kentucky craftspeople,  
 a comprehensive listing of hundreds  
 of the state's artisans, which was in-  
 stigated by First Lady Phyllis George  
 Brown, is now available.

HANDCRAFTED IN KENTUCKY,  
 the 130-page directory compiled by the  
 Kentucky Department of the Arts dur-  
 ing the past two years, contains an  
 organized list (by county) of names, ad-  
 dresses, phone numbers and work  
 created by the various craftspeople  
 throughout the state.

The book is divided by categories:  
 Ceramics, Fiber, Metal, Natural  
 Materials and Wood. The directory also  
 contains a listing of the nonprofit crafts  
 organizations in the state.

Mrs. Brown, who has been a leader in  
 promoting Kentucky handcrafts, wanted  
 the directory published as a guide to  
 retail outlets, as well as private in-  
 dividuals, who want to purchase Ken-  
 tucky's quality handcrafts.

## SAMPLE BALLOT

Floyd County C		REPUBLICAN PARTY PRIMARY ELECTION MAY 24, 1983 COLUMN A	REPUBLICAN PARTY PRIMARY ELECTION MAY 24, 1983 COLUMN B	DEMOCRATIC PARTY PRIMARY ELECTION MAY 24, 1983 COLUMN C	DEMOCRATIC PARTY PRIMARY ELECTION MAY 24, 1983 COLUMN D	DEMOCRATIC PARTY PRIMARY ELECTION MAY 24, 1983 COLUMN E
<b>Governor</b> 7th Congressional Dist. (Vote for One)	Ben AUKER, JR. <input type="checkbox"/>	Thurman Jerome HAMLIN <input type="checkbox"/>	Ray "L.A. & G." ADKINS <input type="checkbox"/>	Martha Layne COLLINS <input type="checkbox"/>	Harvey L. SLOANE <input type="checkbox"/>	
	Jim BUNNING <input type="checkbox"/>	Elizabeth (Betty) WICKHAM <input type="checkbox"/>	Doris S. BINTON <input type="checkbox"/>	FBI Tati ROCKEFELLER <input type="checkbox"/>	Grady STUMBO <input type="checkbox"/>	
	Lester H. BURNS, JR. <input type="checkbox"/>	Donald Cecil WIGGINS, JR. <input type="checkbox"/>				
<b>Lieutenant Governor</b> 7th Congressional Dist. (Vote for One)	Tommy KLEIN <input type="checkbox"/>		Bill SPIVEY <input type="checkbox"/>	Steven L. BESHEAR <input type="checkbox"/>	George Herman KENDALL <input type="checkbox"/>	
	Nicholas D. McCUBBIN <input type="checkbox"/>		George L. ATKINS <input type="checkbox"/>	Todd HOLLENBACH <input type="checkbox"/>	Guy W. ROCKEFELLER <input type="checkbox"/>	
	Eugene P. STUART <input type="checkbox"/>		Alben W. BARKLEY II <input type="checkbox"/>			
<b>Secretary of State</b> 7th Congressional Dist. (Vote for One)	W. D. "Doc" BLAIR <input type="checkbox"/>		Tammy A. KESSINGER <input type="checkbox"/>	Drexell "Drew" DAVIS <input type="checkbox"/>		
	Ann ROSS <input type="checkbox"/>		James L. WILSON <input type="checkbox"/>	Dale EMMONS <input type="checkbox"/>		
<b>Attorney General</b> 7th Congressional Dist. (Vote for One)	Sam F. KIBREY <input type="checkbox"/>		Larry M. GREATHOUSE <input type="checkbox"/>	Dave ARMSTRONG <input type="checkbox"/>		
	James G. WEDDLE <input type="checkbox"/>		Bill WEINBERG <input type="checkbox"/>	Thomas William GOODMAN, JR. <input type="checkbox"/>		
<b>Auditor of Public Accounts</b> 7th Congressional Dist. (Vote for One)			Ea W. HANCOCK <input type="checkbox"/>	Tom RAY <input type="checkbox"/>	Logan A. TURNER <input type="checkbox"/>	
			Jerry LUNDERGAN <input type="checkbox"/>	Mary Ann TOBIN <input type="checkbox"/>	Doris Faye WEBER <input type="checkbox"/>	
<b>State Treasurer</b> 7th Congressional Dist. (Vote for One)	Semmie E. ROLAND <input type="checkbox"/>		John A. CELLETTI <input type="checkbox"/>			
	Patricia C. SCHAFER <input type="checkbox"/>		Mike MILLER <input type="checkbox"/>			
			Frances Jones MILLS <input type="checkbox"/>			
<b>Superintendent of Public Instruction</b> 7th Congressional Dist. (Vote for One)	Kenneth E. BLAND <input type="checkbox"/>		James B. GRAHAM <input type="checkbox"/>			
	William P. McCALL <input type="checkbox"/>		Alice McDONALD <input type="checkbox"/>			
			George TOLHURST <input type="checkbox"/>			
<b>Commissioner of Agriculture</b> 7th Congressional Dist. (Vote for One)	Kenneth O. CARPENTER <input type="checkbox"/>		Gatwood GALBRAITH <input type="checkbox"/>	David E. BOSWELL <input type="checkbox"/>		
	Richard A. TURNER <input type="checkbox"/>		Tom HARRIS <input type="checkbox"/>	Ward "Butch" BURNETTE <input type="checkbox"/>		
<b>Railroad Commissioner</b> 3rd Railroad Dist. (Vote for One)			Jimmy "Gabe" TURNER <input type="checkbox"/>	Wilton Beape CUPP <input type="checkbox"/>	Tealbee BRANHAM, JR. <input type="checkbox"/>	
			Robert L. (Bob) MARSH <input type="checkbox"/>	Charles E. MONTAGUE III <input type="checkbox"/>	Roy Allan REDMOND <input type="checkbox"/>	
			Larry Wayne GREGORY <input type="checkbox"/>	C. B. ROSE <input type="checkbox"/>		
			Thomas (Tim) JUETT <input type="checkbox"/>	Clay COLLINS <input type="checkbox"/>		
<b>State Senator</b> 29th Senatorial Dist. (Vote for One)			Paul Preston BURCHETT <input type="checkbox"/>			
			Ray TURNER <input type="checkbox"/>			
			Benny Ray BAILEY <input type="checkbox"/>			
<b>County Clerk</b> (Unexpired Term) (Vote for One)	Crystal SPURLOCK <input type="checkbox"/>		Tom ROSE <input type="checkbox"/>	Thomas D. LAFFERTY, JR. <input type="checkbox"/>	David HEREFORD <input type="checkbox"/>	
	Sharon Watson BINGHAM <input type="checkbox"/>		Sandy BOYD <input type="checkbox"/>	Gary MARTIN <input type="checkbox"/>	Dickie HALL <input type="checkbox"/>	
	Elmer H. FERGUSON <input type="checkbox"/>		Bun MONTGOMERY <input type="checkbox"/>	Carls Robinson BOYD <input type="checkbox"/>		
			Columbus "Bud" SLONE <input type="checkbox"/>	Jimmy R. MARCUM <input type="checkbox"/>		

I certify that the foregoing is a facsimile of the ballot for the 29th Senatorial District, with no candidates for Constable, which will appear on the face of the voting machines at the Primary Election May 24, 1983 in the following precincts: Mouth of Beaver, John Possum, Maytown, Bosco, Garrett, Lackey, Wayland, Martin, Halbert, Drift, John Ant, Gearheart, Clear Creek, Jacks Creek, Lee Hall, Melvin, Antioch, Tickey, Toler, Mouth of Mud, Little Mud, Ivel, Betsy Layne, Rock Fork, Weeksbury, Prater Creek, Branham Creek, Beech Grove, Head of Mud, Arkansas, Allen-Dwale, THOMAS D. LAFFERTY, JR.  
 County Court Clerk, Floyd County, Ky.

**"A smile can be affordable."**



RELY ON THE PROFESSIONAL DENTIST MEMBERS OF



- OUR PLEDGE:
1. AFFORDABLE PRICES.
  2. ONE-DAY SERVICE ON DENTURE REPAIRS AND RELINES.
  3. AVAILABILITY: FILLINGS, EXTRACTIONS.
  4. NO SURPRISES; TREATMENT AND COST ARE DISCUSSED FIRST. YOU DETERMINE THE AMOUNT OF SERVICE.
  5. PERSONAL ATTENTION; OLD FASHIONED COURTESY AND CONCERN ARE ASSURED IN THE OFFICE OF A DAD MEMBER DENTIST.
  6. HIGH STANDARDS.

DENTURES PER UPPER OR LOWER  
 STANDARD DENTURES \$129 CHARACTERIZED DENTURES \$169

DENTURE REPAIRS: RELINES ALSO AVAILABLE

### ALLEN DENTAL CENTER

PHONE 606/874-2020 ALLEN, KY.

DR. R.I. GOODMAN D.M.D.

DR. W. FU D.M.D.

WE RESERVE THE RIGHT TO LIMIT QUANTITIES & CORRECT PRINTING ERRORS. FEDERAL FOOD STAMP CUSTOMERS WELCOME.

Martin's  
**BEST-WAY**  
 FOOD STORES  
 PRICES GOOD THRU SUNDAY, MAY 22, 1983.

**BESTWAY IS THE 'BEST-WAY' TO SHOP!**

ALL SALE PRICES IN EFFECT 5/18-22. SALE PRICES EFFECTIVE WHILE QUANTITIES LAST.

PLAY OUR VALUE BUCKS GAME TO PURCHASE HAMILTON BEACH APPLIANCES.

TUESDAY IS DOUBLE STAMP DAY.

**FLAVOR-PERFECT MEATS!**



FRESH LEAN  
**Ground Beef**  
**\$1.09** LB.  
 3 LBS. OR MORE

FISCHER'S SLICED Bologna \$1.79 16 OZ. PKG.

FISCHER'S  
**Pork Chops**

LOIN CUT	RIB CUT	FIRST CUT
\$1.99 LB.	\$1.89 LB.	\$1.39 LB.

GARDEN FRESH **PRODUCE**

RED RIPE CALIFORNIA  
**Strawberries**  
**79¢** PINT

U.S.D.A. CHOICE BONELESS  
**Chuck Steak** LB. \$1.89

FISCHER'S 12 OZ.  
**Wieners** \$1.09

FISCHER'S 16 OZ. MELLWOOD  
**Sliced Bacon** \$1.89

U.S. NO. 1  
**20 Lb. Bag Potatoes** \$2.69

SWEET WESTERN GROWN  
**D'Anjou Pears** LB. 69¢

SWEET CALIFORNIA  
**Crisp Carrots** 2 LB. PKG. 69¢



**WILSON CREAM MILK**  
**2/99¢**

BONELESS  
**Chuck Roast** LB. \$1.79



JENO'S ASSORTED  
**Pizzas**  
**99¢** 12 OZ. PKG.



KRAFT  
**Miracle Whip**  
**\$1.39** 32 OZ. JAR



HYDE PARK PURE VEGETABLE  
**Shortening**  
**\$1.49** 3 LB. CAN

FREEZER QUEEN 2 LB.  
**Meat Entrees** \$1.99

HYDE PARK 16 OZ.  
**Fresh Bread** 3/\$1.00

BUSH'S BEST 16 OZ.  
**Baked Beans** 2/99¢

KRAFT  
**3 Lb. Grape Jelly** \$1.99

GREEN GIANT 10 OZ. (IN CHEESE)  
**Cauliflower** \$1.09 OR BROCCOLI IN BUTTER

HYDE PARK  
**Ice Cream** HALF GAL. \$1.39

HYDE PARK 7 1/4 OZ.  
**Mac. & Cheese**  
**4/99¢**

14 OZ. PKG.  
**Minute Rice** \$1.39

SWEET SUE 48 OZ.  
**Ckn. & Dumplings** \$1.80

BACO'S 3 OZ. IMITATION  
**Bacon Bits** \$1.09

ARMOUR 5-OZ.  
**Vienna** 2/99¢

LIGHT N' LIVELY 8 OZ. ASS'T.  
**Fruit Yogurt** 2/79¢

LIGHT N' LIVELY  
**Cottage Cheese** BIG 24 OZ. CTN. \$1.49

HYDE PARK HALF GAL. CTN.  
**Orange Juice** \$1.19



MAXWELL HOUSE INSTANT  
**Coffee**  
**\$2.99** 6 OZ. JAR



RINSO LAUNDRY  
**Detergent**  
**\$1.19** 44 OZ. BOX



COTTONELLE  
**Bath Tissue**  
**4/99¢** ROLL PKG.

ASSORTED 16 OZ.  
**Kraft Dressings** \$1.09

4.7 OZ. BARS  
**Fiesta Soap** 2/99¢

VAN CAMP'S CHILEE OR  
**Beanee Weenees** 2 For 99¢

FOR DISHES—22-OZ.  
**Joy Liquid** \$1.29

25 LBS.  
**Fischer Lard** \$8.99

STOKELY 14-OZ.  
**Catsup** 2/89¢

25 LB. PEAK  
**Pinto Beans** \$5.79

**WED. AND THURS. ONLY**  
**PRESTONSBURG DRIVE-IN**  
 ON UNIVERSITY DRIVE  
 AT HIGHLANDS PLAZA  
 24-HR. PHONE: 886-2735  
**WITH OVER 400 SPEAKERS TO SERVE YOU**  
 SHOWTIME 8:30-10:30  
 A STEVEN SPIELBERG FILM  
**E.T.**  
 THE EXTRA-TERRESTRIAL

**STARTS FRIDAY**  
**PRESTONSBURG DRIVE-IN**  
 ON UNIVERSITY DRIVE  
 AT HIGHLANDS PLAZA  
 24-HR. PHONE: 886-2735  
**WITH OVER 400 SPEAKERS TO SERVE YOU**  
 SHOWTIME 8:30-10:30  
**Spring Fever**  

“★★★ This Movie Must Be Seen!”  
**Dr. Jekyll & Mister Hyde Together Again**

**FRIDAY JACKPOT \$300.00**

**SATURDAY TIGHT JEANS CONTEST! 1ST PRIZE \$50.00 SAVINGS BOND**

SUNDAY NITE! BUY ONE TICKET AND GET ONE FREE WITH THIS PASS!

**PRESTONSBURG DRIVE-IN COMPLIMENTARY TICKET ADMIT ONE Sun., May 22**

**A NOTE OF THANKS**  
 Residents and staff of Mountain Manor Nursing Home would like to express their appreciation to all those who helped to make National Nursing Home Week such a huge success. Special thanks goes out to the local flower shops who donated flowers and corsages for the residents on Mother's Day, to the many businesses who donated various items throughout the week, to the many ministers and singers from our area churches who contributed their time, to all those who made donations to the Residents Aid Fund, and to the many families who offered their time and abilities throughout the weeks.  
 Itpd.

**STARTS WEDNESDAY**  
**ALMAR DRIVE-IN**  
 BETWEEN ALLEN & MARTIN ON OLD RT. 80  
 24-HR. PHONE: 874-2201  
**FEATURING CINEMA RADIO SOUND**  
 SHOWTIME 8:30-10:15

**THE TOY**  
  
 —PLUS—

**Can you keep a secret?**  
 In the next 72 hours, this desperate, unemployed actor will secretly audition for the female lead of a soap opera. And become America's hottest new actress.  
**DUSTIN HOFFMAN Tootsie**  
 THIS IS A HELL OF A WAY TO MAKE A LIVING.  
 MILD LANGUAGE SUGGESTED - R NOT SUITABLE FOR CHILDREN

**FRI. JACKPOT \$300.00**

**SAT. DRAWING ON CLASSIC 1950 CHEVY DELUXE.**

MONDAY NITE! BUY ONE TICKET AND GET ONE FREE WITH THIS PASS!

**ALMAR DRIVE-IN COMPLIMENTARY TICKET ADMIT ONE Mon., May 23**  
**MON. AND TUES. TOOTSIE**

**STRAND TWIN PRESTONSBURG, KY. • 606-886-2696**

**STRAND I**  
 Starts Fri., May 20  
  
**“Space Hunter”**  
 PG  
 Adventures in the Forbidden Zone with Peter Strauss  
  
 Showtimes, 7:15 and 9:30.  
 Sunday matinee opens 1:00, starts 1:30, over 3:20.

**STRAND II**  
**HE'S OUT THERE...**  
 Plying the most lethal weapon ever made... The Blue Thunder Special.  
 At his fingertips, an infrared camera that can see right through your bedroom walls.  
 A microphone that can record your most intimate conversations.  
 And a 20mm electric cannon with six barrels that can turn your neighborhood into a raging inferno.  
 But he's out headed for a war-torn country. He'll be cruising the skies of America. And only one man can stop him from using it on you.  
**HELD OVER**  
  
**ROY SCHEIDER BLUE THUNDER**  
 R  
**Flashdance**  
 What a feeling.  
  
**THURS. \$6 CARLOAD**

**gene baldridge senator**  
 #1 On The Ballot  
*People on fixed income are suffering from outrageous utility bills!*  
*As your Senator, I will work to reduce your utility bills and prevent further increases. your vote will help me help you!*  
 Gene  
**“COURAGE WITH INTEGRITY”**  
**gene baldridge senator**  
 Political Ad Pd. For David O. Welch, Treas., Ashland, Ky. (329-9100)



**Kentucky Extension Agents Honored For Tobacco Work**

Five county Extension agents for agriculture have been recognized for their tobacco efforts in a program sponsored by the University of Kentucky College of Agriculture and the R.J. Reynolds Tobacco Company. Michael Carter, Garrard county, Roy Catlett, Shelby county, Robert Huffman, Woodford county, Jack Snyder, Hardin county, and Albert Stamper, Owsley county, received the 1983 R.J. Reynolds Tobacco Company Awards for Excellence in Tobacco Extension. The five were honored May 17 at a banquet in Lexington. Dr. Charles E. Barnhart, dean of the UK College of Agriculture, and Gerard R. Gunzenhauser, vice president of finance for R.J. Reynolds, presented the awards.

Barnhart said the county agents represent a most important final step in the land grant university delivery system. “It is their responsibility to work with and to educate our farmers in the use of new technology,” he said. “Our common goal is a most efficient production system. Some advances have been made, yet I feel we are in just the early stages of mechanizing burley tobacco production.”

“To achieve this goal will require the combined efforts of all tobacco interests,” Barnhart added. “We sincerely appreciate the R.J. Reynolds Tobacco Company sharing in our recognition of a most important contributor—the agent.”

**SOFTBALL TOURNAY SLATED AT PIKEVILLE, MAY 27-28**  
 A double-elimination men's softball tournament will be held at the Pikeville Airport Field, Friday and Saturday, May 27-28. Trophies will be awarded for first place with individual trophies, and for second and third places, most home runs, and Golden Gloves. For further information, those interested may call John Tackett at 437-7962 or 437-9808.

**Less Water Regulation Is Demanded of Mines**

The U.S. Environmental Protection Agency has recently changed its interpretation of a federal water regulation setting numerical limits on how much sediment can be contained in waters discharged from coal-mining operations, officials of the state Natural Resources and Environmental Protection Cabinet announced today. The new interpretation is less straight than an earlier interpretation, said Elmore Grim, Commissioner of the state Department for Surface Mining Reclamation and Enforcement. “Our engineers are checking to see how much difference this change will make out in the field,” Grim said. “It seems almost certain that this change will allow mine operators to build smaller sediment ponds than the previous interpretation required. We're now trying to determine just how much smaller the ponds can be and still comply with the new EPA effluent limitations.”

**RALPH'S TIRE SERVICE**  
 U.S. 23 No., Prestonsburg • 886-8806

- Computer Wheel Balancing
- New Tires (Steel & Glass Belted & Polyester)
- Recaps—Most Sizes—Limited Warranty
- Shocks—Lifetime Warranty—\$19.95 each installed
- Special—P215/75 R/15 all season radials with full road hazard warranty—\$68.95
- E78 x 14 Road King Polyester—\$35.95—mounted and balanced

**J & L Construction**  
 (Means Value For A Young Family)

**Complete Turn-Key Job**



**3 Bedrooms, 1 & 1/2 Baths, 1,000 Sq. Ft.**

**\$35,250**

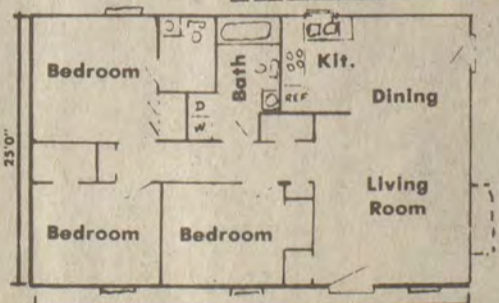

**\$33,000**

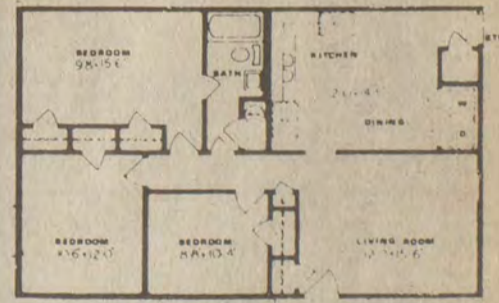

**Built On Your Level Lot Anywhere Within 50 Miles**

**Cost Includes:**  
 Foundation, Central Heat and Air Conditioning, Wall-To-Wall Carpet, Kitchen Cabinets, Sink, Vinyl Flooring in Kitchen, Baths and Laundry, Wiring, Plumbing, Light Fixtures, Paint, 1,000 Gallon Concrete Septic Tank, Water Pump and Tank, 10'x25' Concrete Parking Pad, 8'x40' Concrete Driveway and Walkway, Stove, Vent Hood, Garbage Disposal. Plus much, much more. All Labor and First Quality Materials Included At This Low Price. Optional Fireplace, Garage, Carport or Outside Storage.

**FHA, VA, Commercial, Farm Home Loans and County Bond Money Available**

**We also do Extension, Expansion or other Home Improvements such as:**  
 Rock Work, Fireplaces, Gutters, Downspouts, All kinds of Roofing, Insulation, Finished & Rough Grading, Walks, Drives, Patios, Brick and Block Work, Design & Build Concrete Bridges, Hanging & Finishing Sheetrock, Interior & Exterior Painting & Wallpaper, Carpet, Vinyl and Hardwood Floors, Electric Work, Heating and Cooling, Plumbing, Septic Tanks and Lines.

**Call Collect**  
**478-9700 Day — 432-1287 Evening**  
**J & L Construction & Electric Co.**  
 P.O. Box 26  
 (Betsy Layne Car Wash Office Building)  
 Betsy Layne, Ky. 41605

IGA — Blue or White  
42 oz. pkg.  
**Laundry Detergent**

**\$1.29**

RED HOT SPECIALS

**HUNT'S TOMATO JUICE**  
13½-OZ.

**3/\$1**

**Pampers**  
48-Ct. Toddlers  
90-Ct. Newborn

**\$8.99**

RED HOT SPECIALS

—Limit 1—  
Returnable Bottles

**16 oz. Pepsi**

\$10.00 Order **\$1.49**



12-OZ.  
**GREEN GIANT CORN**  
Whole Kernel Niblets

**2/79¢**

RED HOT SPECIALS

Prices effective thru Sunday, May 22, 1983  
We reserve the right to limit quantities and correct printing errors.

**think IGA**  
...AND BE A GREAT THINKER TODAY!

Single Roll  
**JOB SQUAD TOWELS**

**69¢**



38-Oz.  
**WESSON OIL**

**\$1.69**



RONCO 8-Oz.  
**ELBOW MACARONI**

**2/69¢**

GREEN GIANT 17-OZ.  
WHOLE KERNEL OR CREAM STYLE  
**CORN**

**2/79¢**

**Capri** 10-PAK  
Sunapple, Grape, Lemonade or Orange

**\$2.49**

MARTHA WHITE  
**CORN MUFFIN MIX**  
7½-Oz. **4/89¢**

DUNCAN HINES  
**FROSTING**  
16½-Oz. **\$1.19**

MARTHA WHITE  
**SPUD FLAKES**  
2-Oz. **4/89¢**

HERSHEY  
**CANDY BARS**  
**4/\$1.00**

DUNCAN HINES  
**CAKE MIX**  
18½-Oz. **79¢**

HEINZ  
**KEG 'O' KETCHUP**  
32-Oz. **\$1.09**

IGA—32-Oz.  
**ORANGE JUICE**

**\$1.99**

IGA—6-PK.  
**BISCUITS**

**\$1.09**



Ore Ida — 2 lb. pkg.  
**Crinkle Cut Potatoes**

**\$1.29**



**think meat**  
USDA Choice TableRite  
**Chuck Roast** lb.

**\$1.19**

KRAFT  
8-OZ. MILD COLBY

**\$1.29**

GREEN GIANT 4 ears  
**CORN ON COB**

**\$1.39**

19-OZ. BANQUET  
**MAN PLEASER DINNERS**

**\$1.49**

32-OZ. FREEZER QUEEN  
**ENTREES**

**\$1.69**

6-PK. TROPICANA  
**ORANGE JUICE, APPLE or GRAPEFRUIT**

**\$1.79**

16-OZ. MINUTEMAID  
**LEMONADE**

**99¢**

Heinz 57  
**Sauce**  
10-Oz. **\$1.69**

16-Oz. Can  
**Wilson Cream**

**2/\$1.00**

IGA COOK-OUT BUYS



Heinz — 16 oz. bottle  
All flavors!  
**Barbecue Sauce**

**89¢**

IGA — 10 oz. pkg.  
Combination, Cheese, Hamburger, Pepperoni, Sausage  
**Pizza**

**89¢**



USDA Choice **Chuck Steak** Lb. **\$1.39**

USDA Choice **Arm or English Roast** Lb. **\$1.59**

USDA Choice Boneless **Chuck Roast** Lb. **\$1.89**

Boneless USDA Choice **Stew Beef** Lb. **\$2.29**

12-Oz. Wilson **Corn King Wieners** **89¢**

14-Oz. Mr. Fritter **Beef, Veal Pork, Chuckwagon** **\$1.19**

Tyson **Leg Quarters** Lb. **69¢**

Tyson **Breast Quarters** Lb. **89¢**

IGA—1-Lb. Pk.  
**LUNCHEON MEATS**  
BOLOGNA, SALAMI, SPICED or PICKLE & PIMENTO **\$1.59**

**FRESH PICNIC SHOULDER**



Lb. **89¢**

• 10-Lb. Sale

10 Lb. Fresh **Ground Beef** **\$12.90**

10 Lb. Platter **Bacon** **\$12.90**

10 Lb. First-Cut **Pork Chops** **\$12.90**

**GENERIC!**

- Macaroni & Cheese 7-Oz. Box **4/\$1.00**
- Hamburger Dills 32 Oz. **\$1.07**
- Black Pepper 4 Oz. **59¢**
- Corn Cheese 12-Oz. **99¢**
- Mustard 32 Oz. **69¢**
- Single Roll Paper Towels **2/\$1.00**

**think produce**  
WHEN YOU THINK IGA

- Carrots 1 Lb. **3/89¢**
- Large Cucumbers **3/89¢**
- Green Peppers **3/89¢**
- Red Radishes 6-Oz. Bags **3/89¢**
- New White Potatoes 3 Lbs. **89¢**
- Large Yellow Onions 3 Lbs. **89¢**
- Sunkist Lemons **6/89¢**
- Apples—Winesap, Ida Red, Red Rome 3 Lbs. **89¢**



• **DELI** • PRESTONSBURG & WHEELWRIGHT STORES ONLY

- Hot Dogs With Sauce **2/\$1.00**
- Cooked Deli Ham **\$2.49 Lb.**
- Cole Slaw or Potato Salad **79¢ Lb.**
- Spaghetti Dinner With 2 Veg. & Roll **\$1.99**



# WE WANT TO TELL YOU THE REST OF THE STORY

When Tommy was six years old and lived at Drift, Ky. on Left Beaver, his dad moved his family of five children to Middle Creek. Kent went north to work as a furnace salesman and left Maxine and five children to rear themselves. Tommy started working in the lunchroom for his lunch when he was in the sixth grade. He finished graded school, went three years to high school here and graduated from Berea Foundation High School in 1964. At Berea Foundation each student has to work two hours a day plus his studies. His job was in the food service morning shift. His day began at 5:15 a.m. He had to be at work by 6 a.m. and work as a counter boy until 8 a.m. for which he received 14¢ per hour. His second semester, he worked in woodcraft and made 16¢ per hour. This is how you learn discipline and hard work. He attended Prestonsburg Community College from fall 1964 to spring 1966 and paid for his tuition by working for Ky.-W.Va. Gas Co. in the summers and in the college work study program.

Tommy got married in the fall of 1966 and now has two children. He bought Rose Rexall Drug Store in 1972 and sold it in 1980.

Some of Tommy's accomplishments:

- a. Owned and operated Rose Drug Store where he set all selling records.
- b. Member of the Downtown Businessmen's Assn. in which he worked to promote every downtown promotion.
- c. Elected to Prestonsburg City Council in 1980 where he set a record with 944 votes received.
- d. Past president of Floyd Co. Jaycees where he set a record and won an award for having the most improved chapter in the state.
- e. Chairman of finance and one of the honorary foursome for the Paul B. Hall Memorial Golf Tournament, the largest and most successful golf tournament Morehead University ever had.
- f. Played on tournament-winning basketball teams for Industrial League ball.
- g. Member Irene Cole First Baptist Church
  - 1. Director of Brotherhood
  - 2. Director of Royal Ambassadors.

You know, sometimes the long and hard road is the best road to take if you can produce this quality of a man. Nobody gave him anything, and he doesn't owe anyone anything.

The real reason for an election is for you to pick the best man who will do the best job for the county. The Clerk's office performs a service. Tommy Rose has been serving the people of this area for a long time.

So vote for the man you will be proud to call your County Court Clerk. Vote for Tommy Rose and let's put a new breed of politics in our county.

## FLOYD COUNTY FRIENDS FOR TOMMY ROSE

Pol. Adv. Paid for by Floyd County Friends for Tommy Rose, Marcelline Freeman, Campaign Chairperson, 11-pd.

# TOMMY ROSE

FOR

# COUNTY COURT CLERK

NO. 1 ON THE BALLOT

Hello, Floyd County voters. I've talked with families from the Mink Branch of Mud Creek to Ford's Gap in Auxier and there's an echo in every living room I visit—"WE WANT A NEW BREED OF POLITICS IN OUR COUNTY!" Well, you can have that NEW BREED if you will just invest your vote in me. You have seen my qualifications in this ad before. I have achieved a lot of goals both personal and civic. You don't do that without hard work and honesty.

The Clerk's office mainly performs a service to the people. I trained the women who worked for me at the drug store that the customer is always No. 1. I will manage the Clerk's Office the same way.

If you truly want a NEW BREED of politics in your courthouse then let's start right now by saying to yourself I will commit my vote to Tommy Rose. I WANT A NEW BREED of politics in my courthouse.



A PROFESSIONAL MAN FOR A PROFESSIONAL OFFICE

PHONE 886-3779 OR 478-5524

(Pol. Adv. Paid For by Sandy Wilson, Campaign Manager)

# SELL IT FAST! BUY IT RIGHT! USE WANT ADS!

**ELECTRIC SERVICE HOOKUP**  
and furnace repair. Water heater repair and exterior and interior painting and drywalling. Underpinning and any kind of maintenance work. Roofing. Call 285-3948 anytime.

**OTIS HOWARD**

**PAINTING & REMODELING**  
**RAY HOWELL & SONS**  
EAST POINT, KY.  
FOR FREE ESTIMATE



**CALL 886-1640**

**SERVICES**  
Will mow lawns, do tree trimming, small plumbing jobs and electrical repairs. Call 886-9927 for that odd job you don't have time to do yourself.

**OUTRAGEOUS!**  
New, 14X70, 2 or 3-bedroom, 1 1/2 bath, cathedral ceiling, garden tub, fireplace, frost-free refrigerator, natural wood paneling, R-18 insulation, carpet, total electric, house doors and windows. A quality northern built home at an outrageous low price. Only \$14,495.00. Located between Lexington and Winchester on I-64 service road between Exit #94. Call 606-744-7762. Treehaven Homes. Open Daily.

**RANDALL HYDEN**  
PAINTING & DECORATING  
PHONE 874-9228

**BOB WHITE CONSTRUCTION**  
Box 282, Prestonsburg, Ky.  
Dozers • Backhoes  
• Dump Trucks  
FREE ESTIMATES  
Call 886-3544

**Doug's Steam Cleaning Service**  
MOBILE HOMES STEAM CLEANED & HOT WAXED.  
FOR FREE ESTIMATES, CALL  
**874-9805**  
BETWEEN 8 & 12, OR AFTER 4

**MAY SPECIALS AT JIM'S TIRE SHOP**  
• P235/75R15 UNIROYAL STEELER BLACKWALL, \$69.95 EACH—INSTALLED & COMPUTER BALANCED. • G78X15 4-PLY POLY WHITWALL, \$42.95 EACH. • P225/75R15 EL DORADO "BLEM," \$48.95 EACH. • P235/75R15, \$51.95 EACH.  
PHONE 285-5058  
MAYTOWN

**Water Well Drilling**  
Most wells drilled in half a day by Rotary Machine.

**Minzer Drilling Co.**  
Allen, Ky.  
Phone 874-2258



**HELP WANTED**  
Government jobs-federal, state, civil service. Many openings available.  
Call (refundable) 1-619-569-0241 Ext. 443B for details.

**CONCRETE WORK** of all types, patios, steps, driveways, sidewalks, basements, slabs, footers, carpentry work, all types. Remodeling or building new, also sundecks or porches on houses, trailers. 16 years experience. Will furnish references.  
Free estimates.  
Call anytime 886-3020

**Wheel & Electric**  
LANCER-WATERGAP ROAD  
• WHEEL ALIGNMENT •  
• WHEEL BALANCING •  
• TIRE TRUING •  
CALL 874-9774  
BRADY COLLINS - OWNER

**PRATER AND ADAMS ROOFING**  
886-9070 or 886-9981

**HITCHCOCK REPAIR SERVICE**  
REPAIR SERVICE & PARTS  
AUTHORIZED SERVICE CONTRACTOR FOR...  
• MAGIC CHEF  
• KELVINATOR  
• MONTGOMERY WARD  
• AMANA  
• ADMIRAL  
• WESTINGHOUSE

PARTS AVAILABLE FOR ALL MAJOR BRAND APPLIANCES. SOME IN STOCK. FAST SERVICE ON PARTS ORDERED.  
DAY OR NIGHT  
886-1473  
OR 886-6900



**PRATER & ADAMS ELECTRIC**  
Commercial and Residential Heating and Air-Conditioning  
886-9070  
or  
886-9981

**LAND FOR SALE**  
R.E. Pitts Estate  
3 parcels of land on Spurlock Fork of Middle Creek. One, 20 acres; one, 50 acres; one 66 acres. Two lots in West Prestonsburg.  
If interested, 606-886-6279

**Properties For Sale...**  
25 acres with lovely home overlooking a beautiful horse farm. New ranch brick home with finished basement situated on five-plus acres. 155 acres with or without a beautiful ranch brick. Call (606) 744-5700 for appointment to see these properties.  
**Moore and Moore Real Estate Brokers**

**REPO CLEANERS**  
Latest model, in carton. 5-year warranty.  
Call 874-9041

**MOBILE HOME MOVING SERVICE**  
• Free estimates • Insured  
CALL 358-4520  
or 358-9348  
Ralph O'Quinn

**WOOD-BURNING FIREPLACE!**  
**NEW 1983 60'X12' HOME**  
Large front kitchen, almond bath, new decor, bay-window, wood-burning fireplace with twin bookcases and more! See one today!



U S 23, Harold, Ky. 478 9246

**COAL OPERATOR LOOKING FOR COAL LEASES.**  
Equipment available for mining seams 44 inches and up. Very much interested in private leases for deep mining.  
**(606) 432-5821**

**FOR LEASE — OFFICE SPACE**  
DOWNTOWN PRESTONSBURG  
Suite of offices located in downtown Prestonsburg containing 1,040 net usable sq. ft. Excellent location! For more information  
Call 886-1312

**READY TO BUILD?**  
Qualified for county bond money? Need land?  
Call Tony Bentley, 886-1593  
or  
Bob Meyer, 886-1434

**OUSLEY CONCRETE CONSTRUCTION**  
COMMERCIAL & RESIDENTIAL  
Bldg. Floors • Sidewalks  
Footers • Driveways  
Patios • Basements  
Exposed Pea Gravel  
• Free Estimates •  
**JAMES OUSLEY**  
Phone 886-8373

**ENVIRONMENTAL MONITORING SERVICE, INC.**  
SAMPLING AND ANALYSIS OF WATER AND WASTE WATER  
• Bacteriological Analysis of Domestic & Well Water Supplies • Completion of Quarterly N.P.D.E.S. Forms As Required by State & EPA  
• Environmental Impact Statements & Assessments  
Member of ASTM & The National Environment Health Association. LABORATORY MEETS ALL STATE OSM & EPA REGULATIONS.  
PHONE 789-3258  
U.S. 23 So., Paintsville

**FOR LEASE** — NEAR HIGHLANDS REGIONAL HOSPITAL ON U.S. 23, AUXIER RD; NEW BUILDING NOW UNDER CONSTRUCTION. ONE (1) 1400 SQ. FT. OFFICE SPACE, RETAIL SPACE, OR ETC. IDEAL FOR DOCTOR'S OFFICE, (ONE DOCTOR'S OFFICE IS ALREADY LEASED IN THIS BUILDING). ALSO A SPACE (3800 SQ. FT.) 40 FT. WIDE X 95 FT. LONG AND 14 FT. HIGH, IDEAL FOR WAREHOUSE, REPAIR SHOP, ETC. AVAILABLE IN WHOLE OR PART.  
**CALL or SEE DONALD R. PELPHREY**  
PRESTONSBURG, KY.  
**886-8110 or 886-6324**

**SPECIAL VALUE!**  
1982  
**65'X14' HOME**  
2 bedrooms, 2 full baths, sheetrock ceilings, total electric, extra insulation and much more! Double-front entrance-way! Can be used as a family home, vacation home, motel units or—use your imagination!  
On Sale  
**\$12,900**  
Only One In Stock.  
**Clayton HOMES**  
"We Build Dreams"  
U S 23 Harold Ky. 478 9246

**PHILIP NEELEY CONSTRUCTION**  
All types bulldozer and backhoe work.  
Free estimates.  
Phone  
**886-1885 or 886-3453**

**MEET THE PROUDEST, HIGHEST PAID FORCE IN AMERICA—**  
If you are dissatisfied with your present income, and feel you are of average intelligence, and are willing to work, call  
**478-9408**  
from 8 a.m. till 11 a.m. only.

**HYLTON TRUCKING & EQUIPMENT COMPANY**  
WE CAN MOVE YOUR MOBILE HOME—LARGE OR SMALL  
WE ALSO DO:  
• EXCAVATING WORK  
• SEPTIC TANKS • DIRT HAULING  
Insured and Bonded for your protection.  
**CALL BILL HYLTON FOR FREE ESTIMATE**  
478-9593, Day; 432-5678, Night  
— WE PAY CASH —  
FOR USED MOBILE HOMES

**NEED A NEW ROOF?**  
**MEADE CONSTRUCTION**  
WILL INSTALL ANY KIND OF NEW ROOF YOU MAY NEED. WE GIVE FREE ESTIMATES AND PROMPT SERVICE, PROFESSIONAL CRAFTSMEN USING THE LATEST EQUIPMENT.  
**CALL 478-5565** ASK FOR ALBON MEADE.

**SPRING SALE-A-BRATION!**  
Great American Homes has spring fever and is conducting a clearance sale that will save you thousands!  
DOUBLEWIDES—over ten to choose from. Example: 26' wide with wood siding, eaves, huge kitchens for \$21,500.00. Payments less than \$265 a month.  
14 WIDES—Over 45 to choose from. As low as \$9,695. Buy a deluxe 70' with fireplace, oak cabinets, three level roman bath, for \$16,500.  
USED HOMES—Over 30 to choose from. Several late model 14 wides.  
REPOSESSIONS—Over 10 in stock. \$500 down and take over payments.  
Two locations—537 New Circle Road, Lexington or I-75 exit 97 half way between Lexington and Richmond, 606-624-0200  
Open 7 days a week.

**SPACE FOR RENT**  
400 SQ. FT.  
UTILITIES PAID, PLENTY OF PARKING. NEXT TO PHILATINA BEAUTY SALON AND JERRY & GERRY'S SHOES.  
CALL 886-3680  
OR 886-1416

**WHEN WE BUILD IT, YOU GET MORE BUILDING FOR YOUR MONEY.**



**HERE'S WHY:**  
We custom-design and construct buildings to fit your precise needs—without cost penalties or added construction time. Industrial, commercial, warehouses, agricultural, recreational and institutional. Durable, attractive and energy efficient.  
VARCO-PRUDEN AUTHORIZED BUILDER  
**F. E. E., Inc.**  
606-886-8852  
Prestonsburg, Ky. 41653  
WHEN YOU KNOW WHO WE ARE, YOU WON'T BUILD ANY OTHER WAY.

**TROY'S CABINET CENTER**  
US 23, Ivel, Ky.  
Stock or Custom-Built Cabinets  
Kitchen Cabinets, Vanities  
Tappan Appliances on Display  
Free Estimates Discount Prices  
**Call 478-5344**

**NEW HOUSE FOR SALE**  
Near Clark School in Woodland Hills subdivision. 1440 sq. ft. 3 bedrooms, 2 baths, central heat and air, large kitchen and utility room.  
**Call 377-6405**

**PHARMACEUTICAL SALES REPRESENTATIVE**  
Eastern Kentucky Territory  
Hoechst-Roussel Pharmaceuticals, Inc., one of the world's largest pharmaceutical companies and an affiliate of one of the world's largest chemical concerns is seeking a Sales Representative for Pikeville, Prestonsburg and surrounding area. Will require representative to live in this area. Also will require some overnight travel.  
**BACKGROUND PREREQUISITES:**  
College degree required, previous outside sales, pharmacy or public contact experience preferred; alert, aggressive, career-minded person with sales talent desired. Will also consider registered pharmacists and science teachers.  
**WE OFFER:**  
Excellent starting salary plus bonus incentives, complete training program, company car, and expense account. Also retirement, life insurance, major medical and long-term disability insurance programs are provided.  
Qualified applicants send resume to:  
Box 391  
Prestonsburg, Ky. 41653  
All replies held in strict confidence  
Equal Opportunity Employer M/F

**BEAUTIFUL BUILDING STONE**  
**Sandy Valley Monument and Building Stone Co.**  
(Inc.)  
Phone 874-2273—Allen, Ky.



MANY VARIETIES OF BEAUTIFUL BUILDING STONE FOR THE HOME  
• LIMESTONE VENERING  
• MARBLE LANDSCAPE CHIPS  
• PORTABLE CONCRETE STEPS  
• VERMONT SLATE  
Located On Old U.S. 23 In New Allen

Leader in Direct Sales, looking for person interested in Management & being in business for themselves. No investment. Earning opportunity of \$40-50,000 per year after training. \$300-\$500 per week. Opportunity to start in commission, salary, & bonus.  
Call 874-9041  
For personal interview, from 8 a.m. till 11 a.m. only.

**MEADE CONSTRUCTION**  
If you are looking for or planning to build an economically-priced home and think that a double-wide or modular home is all you can afford, then you may be surprised to find you can get a custom-built home for about the same price!  
CALL:  
ALBON MEADE FOR DETAILS... **478-5565**

**COLLINS SECURITY SERVICE**  
• LICENSED • BONDED • INSURED  
• 17 YEARS SECURITY EXPERIENCE •  
• 24-HOUR GUARD SERVICE •  
**(606) 886-9867 OR 886-3665**  
JESSIE COLLINS, President





# Don't Make Pets of Wildlife

This is the time of year when a camper, hiker or fisherman is most likely to encounter young wild animals in the woods. The first impulse, in many instances, is a desire to "adopt" the baby skunk, raccoon, fawn or whatever.

But the best course of action, according to wildlife experts, is to leave baby animals, even those seemingly "orphaned," where they are.

Although this advice may at first glance seem hard hearted, it is actually kinder in the long run for the animal and the humans involved.

In the first place, the baby animal may not be orphaned at all. A fawn, for example, that seems alone in the big woods probably has an anxious mother waiting nearby, but she will not show herself while a human is in the vicinity.

The care and feeding of a young animal is demanding and complicated, and most of those taken from the wild will die unless they are given the expert care that only a knowledgeable person can provide.

And if the animal does survive past infancy, other problems arise. Unlike dogs or cats, which have been domesticated for centuries, wild animals seldom lose their "wild" nature. An adult deer, particularly a buck, can be extremely dangerous, and a raccoon, even one raised in the house, starts thinking he can whip anybody in the family when he gets to weigh about 25 pounds—and he's right.

Wild animals raised in captivity can seldom be successfully returned to the wilds, presenting their owners with the problem of what to do with an unmanageable adult fox, raccoon, skunk or deer. Often the animal must be destroyed, since it is almost impossible to get zoos to accept wild pets.

Then there's the problem of disease. Wild animals can carry and transmit to man several diseases, the most serious of which is rabies. Often, an animal which allows itself to be captured is diseased. Any animal which does not show a normal fear of man or displays signs of distress should be left strictly alone.

## Air Award-Winning Environmental Film

"The Old Quabbin Valley," to be shown on KET Tuesday, May 31, at 10:30 p.m., looks at the history of the Quabbin Reservoir, its effect on displaced residents and the present controversy surrounding the proposed diversion of the Connecticut River.

The Quabbin Reservoir was built in the 1930's to satisfy metropolitan Boston's water needs. At that time, it was the largest man-made pure water reservoir in the world, requiring the inundation of four towns and six villages, and the disinterment of over 7,500 graves. Rare film footage and photographs of the dismantling of the Quabbin towns and flooding of valley are shown, while former residents describe how and why the reservoir was built. Bun Doubleday, whose former home lies at the bottom of the reservoir, says, "We had no environmental societies or anything like that to help us protest the reservoir. So while there was just as much feeling against the project in those days, there was not the action against it that you would probably find today."

"The Old Quabbin Valley" won the top environmental film award at the 1982 American Film Festival. The program was produced by Lawrence Hott.

## Stephens Inducted

Grady Stephens, a senior at Transylvania University in Lexington, Kentucky was recently inducted into the Holleian Society.

The Holleian Society was established for the encouragement and recognition of superior achievement in liberal arts studies. Students are selected by the faculty on the basis of academic achievement. The society is named for Horace Holley, president of Transylvania from 1818-1827.

Stephens is the son of Mr. and Mrs. Harrison Stephens, of Hippo. He is a pre-med major and a graduate of Prestonsburg High School.

## G.H. KENDALL



Born in Rowan County  
Reared in Ashland  
**DEMOCRATIC  
PRIMARY**  
May 24, 1983

**"Help Me Win For  
LIEUTENANT  
GOVERNOR"**

NOTE: All Opponents from Western Ky., and Louisville.

Paid For By George Herman Kendall  
1402 N. Broadway, Lexington  
5-11-20p

## Earns Theology Degree

Wyatt Stumbo, formerly of McDowell, was awarded a bachelor of theology degree during the 37th annual commencement exercises of the Clear Creek Baptist School at Pineville, May 6.

Fifty-three graduates, representing fourteen states, were awarded degrees, diplomas and/or certificates. Stumbo is the grandson of Mrs. Minnie Stumbo, of McDowell.

## Pre-Registration At Martin, May 24

The Martin kindergarten and first grade pre-registration will be held in the kindergarten room on Tuesday, May 24 from 9:00-11:30 a.m.

Children enrolling for kindergarten must be five years of age, on or before Oct. 1, 1983. Children enrolling for first grade must be six years of age, on or before Oct. 1, 1983. Verification of birth must be presented.



## IRVIN SHEPHERD

DAVID, KY.

**DEMOCRATIC CANDIDATE FOR  
CONSTABLE, DISTRICT 1**

(UNEXPIRED TERM)

**FAIR AND EQUAL LAW ENFORCEMENT**

**• YOUR SUPPORT APPRECIATED •**

(Pol. Adv. Pd. by Candidate, 2-23-131-pd.)

# Vote May 24th for Kentucky's DAVE #1 crime fighter! ARMSTRONG



## Democrat Attorney General

Paid for by Kentuckians for Dave Armstrong, P.O. Box 555, Louisville, KY 40201. David J. Wilkerson, C.P.A. Treasurer.

HECK'S

OPEN DAILY 9:30 TO 9:00  
SUNDAY 12 TO 6

NOT RESPONSIBLE FOR TYPOGRAPHICAL ERRORS  
WE RESERVE THE RIGHT TO LIMIT QUANTITIES

USE YOUR VISA OR MASTERCARD

# May SALE

**SALE STARTS WEDNESDAY, MAY 18th**  
PRICES IN EFFECT THRU SAT., MAY 25, WHILE QUANTITIES LAST!

**A 10% DEPOSIT**  
\*PLUS A \$1.00 SERVICE FEE  
**OPENS YOUR LAY-A-WAY ACCOUNT**  
\*2.00 Minimum

**2 LITRE SHASTA SOFT DRINKS**  
**79¢** EACH  
FOOD DEPT.

**4 LB. MILK BONE DOG BISCUITS**  
**2.39**  
25 LB. SANI-CAT LITTER

**18 LB. NEW BREED DOG FOOD**  
**6.79**  
FOOD DEPT.

**14 OZ. ALPO DOG FOOD**  
**3 FOR \$1**  
1.49

**25 LB. SANI-CAT LITTER**  
**6.79**  
FOOD DEPT.

**12 OZ. ARMOUR TREET**  
**1.09**

**3 OZ. ARMOUR POTTED MEAT**  
**4 FOR \$1**  
FOOD DEPT.

**5 OZ. ARMOUR VIENNA SAUSAGE**  
**2 FOR 89¢**

**12 OZ. DINTY MOORE CORNED BEEF**  
LIMIT TWO  
**1.09**  
FOOD DEPT.

**STAR-KIST CHUNK LIGHT TUNA**  
OIL OR SPRING WATER  
**77¢** EA.  
FOOD DEPT.

**PRINCE MACARONI AND CHEESE DINNER**  
**5 BOXES \$1**  
FOOD DEPT.

**ZESTA SALTINE CRACKERS**  
**89¢**

**15 OZ. LUCK'S COUNTRY STYLE BEANS**  
**2 CANS 89¢**  
FOOD DEPT.

**4 LB. BAG JACK RABBIT PINTO BEANS**  
**86¢**  
FOOD DEPT.

**JIFFY CORN MUFFIN MIX**  
**5 FOR \$1**  
FOOD DEPT.

**48 OZ. OCEAN SPRAY GRAPEFRUIT JUICE**  
WHITE OR PINK  
**1.39** EACH  
FOOD DEPT.

**6 1/2 OZ. FIDDLE FADDLE SNACK**  
**57¢**  
FOOD DEPT.

**719 UNIVERSITY DRIVE PRESTONSBURG, KY.**  
**No Exchanges or Refunds Without Sales Receipt**

# Growing Child

Only a very few people are completely color blind—that is, seeing everything in just black and white.

The most common color deficiency is red-color blindness, according to Growing Child, the monthly child development newsletter. It affects about one out of every 20 boys but only about one out of every 200 girls.

In red-green color blindness, a person has difficulty telling the difference between green and red. Red and orange may appear as only slightly different shades from green. Sometimes a difference in brightness will be seen, or green and yellow will look very similar to red. But blues are usually easy to distinguish from each other and from reds and greens.

If a child, especially a boy, tends to confuse reds and green with each other but not blues and yellows, he may very well have a red-green color deficiency, particularly if there are cases of color blindness on his mother's side of the family.

To test a child's color discrimination, gather a number of small objects having the colors red, green, and blue. Then ask the child to put objects together in the same pile if they have the same color.

You may have to give the child two things to begin with and ask him if they are the same color. Place them together or separately according to his answer, then ask if a third object is the same color or as one of the piles. Continue this way until all the objects have been stored.

If the child clearly makes three different piles, his color vision is probably normal, even if he has difficulty remembering the names of colors or using them correctly. If he makes only two piles or has three or more piles of mixed colors, he may have some degree of color blindness. An optometrist or ophthalmologist can make a more complete diagnosis.

If a child is color blind, what then? Unfortunately, there is no treatment or cure for color blindness. It is just something that has to be lived with.

Simply being aware of the fact of color-blindness can save some frustration when a child shows confusion of colors he would normally be expected to know.

If his teacher knows of the color difficulty she will be able to make allowance for him during color activities. In adulthood, it will be best for a color-blind person to avoid occupations involving electricity or electronics, where color-coded wires could be confused. Fortunately, occupations that require good color discrimination are fairly few.

The Growing Child newsletter follows a child's development month-by-month. For more information and a free sample of the newsletter, write to Growing Child, P. O. Box 620, Lafayette, Indiana 47902. Include child's birthdate when writing.

## June Best Bets

"PRICHARD ON POLITICS: THE PHILOSOPHER REMINISCES" This KET special on Kentuckian Edward F. Prichard, Jr., will be seen on KET Tuesday, June 7, at 7:30 p.m. Taped at the annual meeting of the Kentucky Political Science Association, Prichard talks about the Roosevelt administration and his role in it, as well as politics today, both in Frankfort and nationally.

"KENTUCKY: THE 1983 ULTIMATE EQUESTRIAN TRIAL" Highlights of the three phases of the selection process for the nation's international equestrian team will be seen in this KET production on Saturday, June 11, at 9 p.m. Hosts Nigel Casserley and Tad Coffin will provide the commentary for the Dressage, Endurance and Stadium Jumping events.

"IN PERFORMANCE AT THE WHITE HOUSE" Mary Martin and John Raitt will co-star in this celebration of the American musical theater on Wednesday, June 8, at 8 p.m. Honoring America's unique contribution to the world of the arts, the program will salute the history of the musical stage. Violinist Itzhak Perlman will serve as master of ceremonies.

"TWYLA THARP SCRAPBOOK: 1965-1982" This television dance special Wednesday, June 8, at 10 p.m., traces the career and talents of avantgarde dancer and choreographer Twyla Tharp over the 15 years that she has recorded her creative impulses visually. Early works and well-known dances set to popular music and commissioned works for dancers, skaters and a football player are presented in this profile.

"FOR COLORED GIRLS WHO HAVE CONSIDERED SUICIDE/WHEN THE RAINBOW IS ENUF" This encore "American Playhouse" presentation will be seen on KET Tuesday, June 14, at 9 p.m. This award-winning "choreopoem" by Ntozake Shange explores the possibility that exists for all of us to start all over again with the power and beauty of ourselves.

"THE WORLD OF JAMES JOYCE" Irish author James Joyce is the subject of this 90-minute documentary on Wednesday, June 15, at 8 p.m. His turbulent life and controversial writing career are profiled.

"JOHNNY GOT HIS GUN" Timothy Bottoms, Jason Robards and Donald Sutherland star in this World War I drama, to be seen on KET Wednesday, June 29, at 9 p.m. It tells the story of a World War I veteran trapped inside a mutilated body with no way to tell the world, including his doctors and nurses that he can think and feel emotion.

# May SALE

A 10% DEPOSIT  
PLUS A \$1.00 SERVICE FEE  
OPENS YOUR LAY-A-WAY ACCOUNT  
\*\$2.00 Minimum

OPEN DAILY 9:30 TO 9:00 SUNDAY 12 TO 6  
NOT RESPONSIBLE FOR TYPOGRAPHICAL ERRORS  
WE RESERVE THE RIGHT TO LIMIT QUANTITIES

SALE STARTS WEDNESDAY, MAY 18th  
PRICES IN EFFECT THRU SAT., MAY 25, WHILE QUANTITIES LAST!

**HOMELITE®**



**FREE BLOWER ATTACHMENT OFFER**  
SEE STORE FOR DETAILS

**HOMELITE® REAR ENGINE STRING TRIMMER**  
The rear powered ST-200 string trimmer offers high powered efficiency for heavy duty jobs. Has a 20" cutting swath. Buy this trimmer before June 30, 1983, and receive a free power blower attachment from Homelite®. Details available at store.  
Only 3 Per Store.

REG. 199.99  
**\$166.**  
HARDWARE DEPT.

**Black & Decker®**



**BLACK & DECKER 9 INCH QUICK FEED STRING TRIMMER**  
9" cutting swath for smaller size lawns. Control feed system permits extending more line by simply tapping trimmer on the ground. Automatic line cut-off for proper length of line.

**23.66**  
REG. 29.88  
HARDWARE DEPT.

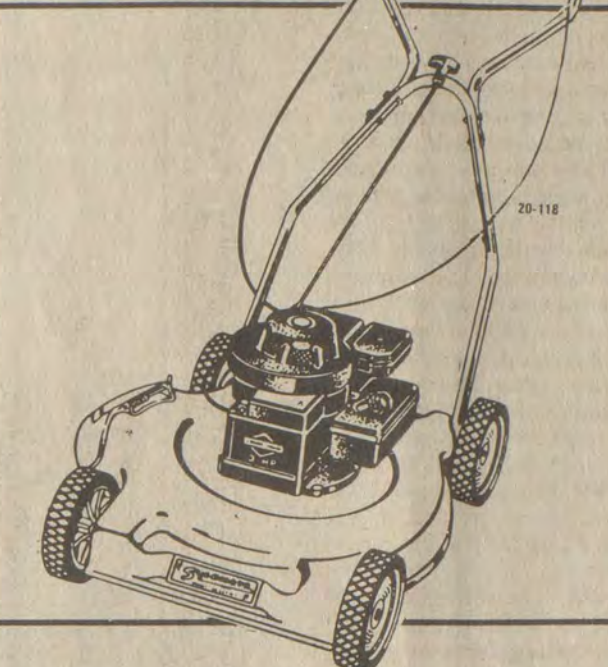

**SYCAMORE 20" 3 HP LAWN MOWER**  
Features 3 HP Briggs & Stratton engine with easy spin extended recoil starter and automatic choke and magnetron ignition. Made of durable 14 gauge steel.

**109.99**  
REG. 129.99  
HARDWARE DEPT.

**Scotts**

**5000 SQ. FT. TURF BUILDER PLUS 2**  
Clears out dandelions and 38 other broadleaf weeds. Gives full feeding of America's favorite fertilizer, Turf Builder™, for developing thick green lawns.

REG. PRICE ..... 18.99  
AD PRICE ..... 15.88  
LESS MFG. REBATE ..... -2.00  
**YOUR COST AFTER REBATE 13.88**

**10,000 SQ. FT. TURFBUILDER PLUS 2**  
REG. PRICE ..... 34.99  
AD PRICE ..... 27.88  
LESS MFG. REBATE ..... -4.00  
**YOUR COST AFTER REBATE 23.88**

**SCOTT'S FERTILIZER SPREADER**  
Protects against erratic, uneven product application. Gives precise, uniform product application time after time for maximum results of Scotts products.

REG. PRICE ..... 42.99  
AD PRICE ..... 39.88  
LESS MFGRS. REBATE ..... -7.00  
**YOUR COST AFTER REBATE 32.88**

HARDWARE DEPT.

**ARNOLD LAWNMOWER BLADES**  
High lift blade in high carbon steel. Precision milled edges. 3/8" diameter center hole fits most mowers. Available in most popular sizes.

**2.44**  
REG. 4.49

**ARNOLD 7 INCH X 150 LAWNMOWER WHEELS**  
General purpose and heavy duty metal and plastic hub wheels are designed for multi-use.

REG. 2.79  
**1.66 EA.**  
HARDWARE DEPT.

**VIGORO WASP AND HORNET SPRAY**



**1.66**  
REG. 2.44  
HARDWARE DEPT.

**Calvert Park GRASS SEED MIXTURE**  
GROWS HEALTHY GRASS FAST

**3 POUND CALVERT PARK GRASS SEED**

REG. 1.39  
**88¢**  
HARDWARE DEPT.

**GILMOUR PISTOL GRIP HOSE NOZZLE**  
Rugged zinc body metalized to high finish. Solid brass stem and adjusting nut, with positive clip lock to hold desired spray pattern.

REG. 2.29  
**1.44**  
HARDWARE DEPT.

**COLORITE 5/8" X 50 FT. RUBBER & VINYL REINFORCED GARDEN HOSE**

Lightweight vinyl hose with the strength and durability of rubber. Burst resistant.

**6.99**  
REG. 11.99  
HARDWARE DEPT.

**SCHAUER 6 AMP BATTERY CHARGER**  
Recharges average 6-12 volt battery in from 3 to 6 hours. Automatic circuit breaker protection.

REG. 29.99  
**19.99**  
AUTOMOTIVE DEPT.

**PRESTONE SUPER SEALER**  
Guaranteed to outseal the leading cooling system stop leaks.

REG. 2.99  
**1.88**  
AUTOMOTIVE DEPT.

**TURTLE WAX COLOR BACK FINISH RESTORER**  
Make your car look practically new again with this fine quality product from the Turtle®.

REG. 4.99  
**3.33**  
AUTOMOTIVE DEPT.

**TURTLE WAX POLY SHELL POLY SEALANT**  
Save with the more-for-your-money economy size value pack and get clean/shine/protection all in one step with this soft paste or spray formula.

REG. 6.99  
**3.99 EA.**  
AUTOMOTIVE DEPT.

**CRIMPING TOOL WITH TERMINALS**  
Perfect for home and auto. Cuts and cleanly strips wire from 10 to 22 gauge. Cuts bolts and screws up to size 10-24. Kit includes 60 assorted terminals and connectors.

REG. 5.99  
**3.99**  
AUTOMOTIVE DEPT.

**STP FOAMING ENGINE DEGREASER**



**1.44**  
REG. 2.29  
AUTOMOTIVE DEPT.

**2 GALLON QUA-LUBE MOTOR OIL**  
The economy oil that offers excellent lubrication and guards against friction.

**5.22**  
REG. 5.99  
AUTOMOTIVE DEPT.

**MOTORCRAFT OIL FILTERS**  
The thermal-resistant, reinforced fibers lock in dirt and keep it from choking your engine. Get twice the protection against wear and tear with Motorcraft FL-1A oil filters.

REG. PRICE ..... 2 FOR 9.32  
AD PRICE ..... 2 FOR 6.00  
LESS MFGRS. REBATE ..... -3.00  
**YOUR COST AFTER REBATE 2 FOR 3.00**  
AUTOMOTIVE DEPT.

719 UNIVERSITY DRIVE PRESTONSBURG, KY.

No Exchanges or Refunds Without Sales Receipt



# Good News Report

By: THOMAS W. PAUKEN  
Director of ACTION

It used to be that when one retired from the workplace, the connection between the employee and the company was retired also. That's not so any more, for a growing number of corporations and businesses have found ways to continue the relationship with their former employees.

One of these is the Honeywell Corporation of Minnesota which was one of 20 1983 recipients of the President's Voluntary Action Award. Several years ago Honeywell began to look at volunteerism in a new light, as a possible ongoing connecting link between itself and its retirees. The upshot was that Honeywell's personnel management department conducted a survey of 2,200 former employees living in the Minneapolis, St. Paul area. The company was interested in finding out how many wanted to be involved in volunteer activities for non-profit agencies. The response was immediate and enthusiastic, and out of it grew the Honeywell Retiree Volunteer Project, HRVP.

Today HRVP is managed entirely by the retirees themselves with volunteers in endeavors where their skills can be best used.

Milt Edgren, former Honeywell Branch Manager, was asked by HRVP to analyze a local hospital's energy uses with the aim of finding a way to reduce costs. He spent a month making a study, then offered his recommendations which were instrumental in saving the hospital more than \$140,000.

Before Mary Huttner retired from Honeywell, she worked in plant engineering. Now she works at making children laugh, giving puppet shows on closed circuit TV at Children's Health Center. She also teaches arts and crafts and offers programs on far-away travel for seniors. Her husband, Warren, handles the sound, the light, the props, and if the occasion demands, lends his acting talent to the proceedings.

Marv and Marion Borell are a husband and wife team whose HRVP contributions cover a wide range of nature studies. Marion is president of the Minneapolis Audubon Society. Marv gives nature slide shows and conducts field trips for a host of organizations, including public schools and colleges.

Jim Bailey, who was an engineer at Honeywell before retiring ten years ago, now teaches fourth and fifth graders in catch-up math. He sits down to it with one or two students at a time, and in time, they do catch up. He also helps the poor readers, partly because he knows how to generate confidence in those who lack it.

In all, there are 535 volunteers in the Honeywell Retiree Volunteer Program. Each is closely involved in an area where he or she is helping someone. It is the kind of help that makes the community a better place in which to live and grow.

## Prostate Surgery Fear May Prove Groundless

There's probably no other ailment that causes more anxiety among middle-age males than prostate trouble.

Men with enlarged prostates typically worry that surgery to correct the problem will affect their ability to have sex or that their condition will be diagnosed as cancerous. Because such fears may prove groundless, there's no reason to delay a visit to the doctor at the first signs of trouble, writes Nathan Dreskin, in the May Reader's Digest.

Neglecting the problem only makes matters worse and can lead to such serious complications as bladder and kidney trouble, he adds.

Prostate enlargement is one of the more common afflictions of middle-age men. The prostate, the gland which produces the cloudy fluid that energizes the sperm and neutralizes the acidic vaginal canal of the female during sexual intercourse, performs well between puberty and the 40s.

"Then, for reasons not fully understood but believed due to hormonal changes, the prostate tends to enlarge with age," writes Dreskin. As it swells, it squeezes the bladder neck and the urethra—the urinary tube leading from the bladder to the penis.

Symptoms of prostate trouble—the need to urinate more often, nighttime trips to the bathroom, and a weak stream and a dribbly finish—creep up slowly and get progressively worse until treated.

The most common operation remedy the problem is known as transurethral resection. Using a resectoscope, an instrument which is inserted through the penis under general anesthesia or spinal block, the surgeon cuts away the soft, enlarged tissue of the prostate and then flushes out the excised tissue with irrigating fluid.

The procedure takes 45 to 90 minutes, and a catheter is left in to facilitate bladder drainage for about a day.

Urologists say if a patient was potent before such surgery, in all probability, he'll be potent afterwards. However, in the majority of cases, the operation results in sterility. "Since most patients are well into their 50s and over, this is not a major handicap," writes Dreskin.

As to worries about cancer, Dreskin notes that cancer of the prostate is the third most-common of all types of cancer in men. "However, it is a very slow-growing lesion, and twice-yearly rectal examinations may help detect it."

OPEN DAILY 9:30 TO 9:00 SUNDAY 12 TO 6  
NOT RESPONSIBLE FOR TYPOGRAPHICAL ERRORS  
WE RESERVE THE RIGHT TO LIMIT QUANTITIES

# HECK'S

# May SALE



SALE STARTS WEDNESDAY, MAY 18th  
PRICES IN EFFECT THRU SAT., MAY 25, WHILE QUANTITIES LAST!

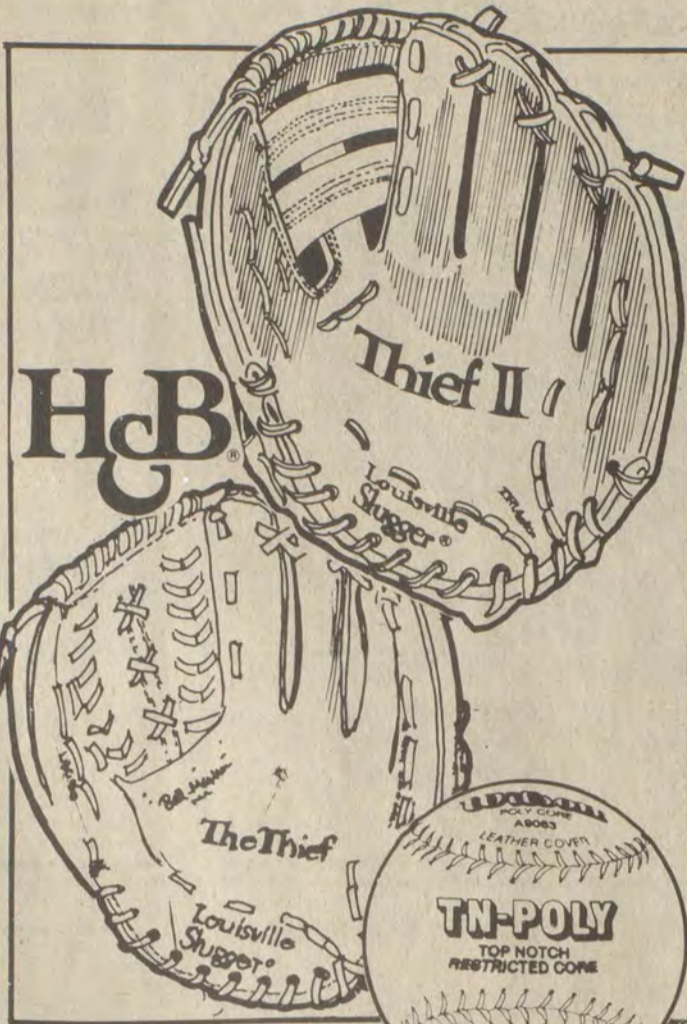

**H & B  
"THE THIEF" OR "THE THIEF II"  
FIELDER'S GLOVE**  
Fielder's glove sized for softball and baseball. Made of top-grain cowhide. Single break palm lining, double post open web, and conventional back. Available in regular and right-hand models.  
REG. 29.99  
**19.99** EA.  
WILSON SOFTBALL  
REG. 4.69 ..... **3.19**  
SPORTS DEPT.

**COLEMAN  
L'IL OSCAR  
COOLER**  
Holds on 16 oz. 6-pack and plenty of ice. Reversible lid provides handy drink holders. Made of polyethylene and insulated to keep drinks cold all day.  
5272  
**9.99**  
REG. 13.44

**COLEMAN  
48 QUART COOLER**  
These tough lightweights are molded from high-density polyethylene that's virtually indestructible. Lined with easy-to-clean plastic liner.  
5286  
**28.88**  
REG. 36.99  
SPORTS DEPT.

**ACADEMY  
5 FT. X 7 FT. TWO PERSON  
MOUNTAIN TENT**  
Meets CPA-84 specifications. Durable coated nylon throughout. Zippered front screen entrance, rear screen window with storm flap.  
REG. 27.99  
**19.99**  
SPORTS DEPT.

**WENZEL  
3 Lb. Sleeping Bag**  
33"x75" cotton outer shell with cotton flannel lining. Insulated with Hollifil® 808. Machine washable for easy care. Two bags can be twinned together to form a double sleeper.  
REG. 36.99  
**27.99**  
SPORTS DEPT.

**SHIMANO  
QUICK FIRE  
SPINNING REEL**  
Features QuickFire Bail Trigger, silent anti-reverse, a drag system so smooth, it's actually patented, self-centering/external trip bail, and much more!  
MLX200  
**23.99**  
REG. 28.77  
SPORTS DEPT.

**FENWICK  
EAGLE GRAPHITE  
SPINNING OR CASTING ROD**  
Take your choice from the powerful Eagle Graphite casting rod designed to handle heavy structure situations, or the E59 SM, a bass-spin rod that combines casting ease with the sensitivity normally associated with longer rods. Both rods are one-piece with aluminum oxide guides and tip tops.  
REG. 39.99 EA.  
**32.88** EA.  
SPORTS DEPT.

**WORTH  
"RED DOT"  
SOFTBALL**  
Leather covered softball.  
REG. 5.99  
**3.99**

**100 ROUNDS  
REMINGTON .22  
LONG RIFLE AMMO**  
100 round plastic "Power-Pak"®.  
REG. 2.89  
**2.66**  
GET \$1. REBATE WITH  
PURCHASE OF TWO BOXES.  
SEE STORE FOR DETAILS.  
SPORTS DEPT.

**EVEREADY®**  
PKG. OF 2  
9 VOLT BATTERIES  
OR PKG. OF 4  
"AA" SIZE BATTERIES  
At this price, it's a great time to buy your batteries. Quality made Eveready batteries are made to last longer.  
REG. TO 1.49 PKG.  
**99¢** PKG.  
SPORTS DEPT.

**YASHICA  
35MM SLR CAMERA  
WITH 50MM F2 LENS & CASE**  
Easy to read LED symbols for perfect exposure, which also gives you exposure compensation capability for creative results. Camera is lightweight and compact with a wide range of shutter speeds. Has lens interchanging capability.  
REG. 189.96  
**159.97**  
JEWELRY DEPT.

**CALFSKIN  
GOLF GLOVE**  
The Diplomat glove features the finest calfskin leather available. It's soft, thin, and gives a great grip on the club. Has a velcro tab, a ball marker, and vents between each finger.  
REG. 6.99  
**4.66**  
SPORTS DEPT.

**2 PIECE  
LAMINATED  
RAIN SUIT**  
Extra heavy vinyl attached hood, zipper front, electronically welded seams, two piece suit. Two pockets. Waist pants.  
**5.88**  
REG. 7.99  
SPORTS DEPT.

**NORTHERN  
DELUXE  
CURLING WAND**  
Chrome plated barrel with an extra long cool tip. Dual heat control - Hi/Lo. On/Off light, ready to curl dot, fold-up heel rest and swivel cord.  
REG. 7.99  
**4.99**  
JEWELRY DEPT.

**KODAK  
KODAMATIC 960 CAMERA**  
Flash every time catches all the fun. Turns on and off automatically. Easy to use, just aim and shoot. Compact folding design, too.  
REG. 63.99  
**53.99**  
JEWELRY DEPT.

**BRADLEY  
ASSORTED  
CHARACTER  
WATCHES**  
• STRAWBERRY SHORTCAKE  
• PAC MAN • MS. PAC MAN  
• STAR WARS  
• SMURF  
Choose from LCD or Analog styles, each of which means lasting quality and dependable accuracy.  
LCD ANALOG  
REG. 16.99 REG. 17.99  
**13.99 14.99**

**Sunbeam Ladies' Shaver**  
Micro-twin shaving head, one side for legs, the other side for underarms. Removable head for easy cleaning. Smooth floating tuip shape handle in exciting lime green with a colorful wildflower design.  
76212  
REG. 11.99  
**9.97**

**Norelco Floating Head Speed Razor**  
A great new tripleheader razor at a new low price. This handsomely designed razor contains 36 rotary blades inside three floating heads for a shave that's Norelco close.  
HP1135  
REG. 35.99  
**31.99**

719 UNIVERSITY DRIVE PRESTONSBURG, KY.

No Exchanges or Refunds Without Sales Receipt





**Lighting Reduces Home Burglaries**

With nearly half of the nation afraid to walk alone at night and two-thirds of the nation's women, elderly and big-city residents living in fear, more and more communities are developing ways to combat crime.

San Diego is one of the safest cities in America. Police attribute this success to a program called "Community Alert" where citizens work together in neighborhood groups with local police to prevent crime.

"Any city in the country can achieve the secure feeling our citizens attest to," agree San Diego Crime Prevention Specialists John Slough and Richard Carlson. "Our first rule of crime prevention is that citizens should reduce the opportunity for burglars in their neighborhood," says Carlson.

Increased use of lighting is one way the San Diego Community Alert groups have helped remove the opportunity and thus, reduce crime, say Slough and Carlson. "The importance of lighting to neighborhood security is critical," Slough says. "Look at Detroit, Chicago and Miami. These cities all have had traditionally high crime areas, but where increased street lighting has been installed, burglaries have dropped off."

The same is true of lighting in and around homes. "We tell people to make their residences look like someone is home. We feel one of the best and most cost-effective ways to do this is with lighting," says Carlson.

"Lights that illuminate both the exterior and interior of the house at night can discourage attempts at burglarizing. Many burglars prefer working in darkness. Take the darkness away and many burglars go away," Carlson adds, noting only three of 100 burglars are "brash enough" to enter an occupied home.

William Rogers, General Electric home security lighting specialist, suggests one of the best locations for outside light is under the eaves. This makes ground-level activity visible to residents inside the home.

In addition, Rogers suggests a light at the front and back doors, lights inside and outside the garage, a post light or other lamps to light along the driveway, and floodlights for the backyard.

Lighting should also be placed along paths and walks, and recreational areas such as outdoor patios. "Lighting installed here for convenience and accident prevention also discourages unwanted visitors," Rogers explained. "The use of a timer or photo-electric cell on these lights can automatically turn them on at dusk and off at dawn."

The appropriate source for many outdoor lighting applications are floodlights and spotlights, says Rogers. The new GE Miser™ line of products provide the same useable light as ordinary flood and spot lights, however, use 13 to 20 percent less energy. Based on the average kilowatt-hour rate, these bulbs will save from \$1.60 to \$4.80 in electricity costs over the 2,000 average life of the bulb.

GE Miser incandescent bulbs are appropriate for post and porch lighting as well as for lighting inside the garage. They provide the light of ordinary light bulbs and save five to eight percent on electricity operating costs, depending on bulb wattage and varying regional electricity rates, says Rogers.

Outdoor lighting should always be supplemented with leaving lights on indoors, Carlson says. "It's a dead give-away no one is home when the outside lights are on but the house is dark inside," he says. Community Alert neighborhoods are advised to use timers inside their homes, especially when occupants will be gone for extended periods of time.

San Diego has proven that communities can work together to combat crime. Carlson says, "Better lighting and an active, informed citizenry have helped our communities feel safer and more secure."

OPEN DAILY 9:30 TO 9:00 SUNDAY 12 TO 6

NOT RESPONSIBLE FOR TYPOGRAPHICAL ERRORS WE RESERVE THE RIGHT TO LIMIT QUANTITIES



USE YOUR VISA OR MASTERCARD



**HECK'S**

**May SALE**

A 10% DEPOSIT PLUS A \$1.00 SERVICE FEE OPENS YOUR LAY-A-WAY ACCOUNT \$2.00 Minimum

SALE STARTS WEDNESDAY, MAY 18th PRICES IN EFFECT THRU SAT., MAY 21, WHILE QUANTITIES LAST!



4 ROLL PKG. **DELSEY BATHROOM TISSUE**

At Least 600 Pkgs. Per Store  
**89¢** PKG.  
REG. \$1.20 PKG.

HI-DRY PAPER TOWELS

**2/\$1.00**

REG. 72" ROLL



115



84 OZ. **CHEER LAUNDRY DETERGENT**

REG. 4.40 **3.19**

HOUSEWARE DEPT.

32 OZ. **YES HEAVY DUTY LAUNDRY DETERGENT**

**1.49**  
REG. 2.25  
HOUSEWARE DEPT.



HOUSEWARE DEPT.  
200 count **KLEENEX FACIAL TISSUES**

REG. 92" **69¢**



WOVEN CANE **BENTWOOD ROCKER**

The elegant, classic design of the Bentwood Rocker is always popular in any setting. Sturdy construction with walnut finish. Woven cane back and seat. Sold unassembled.

**37.88**

REG. 59.99  
HOUSEWARE DEPT.



49 OZ. **OXYDOL LAUNDRY DETERGENT**

**1.99**

REG. 2.64

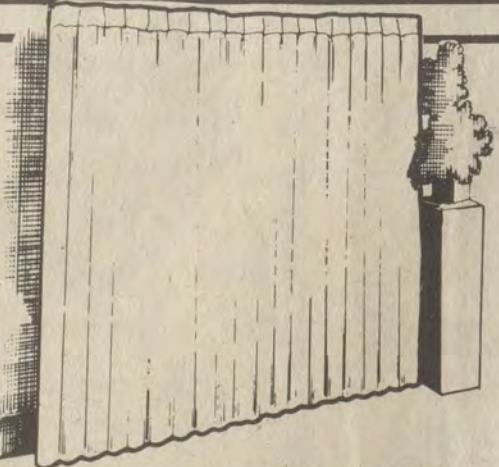

**FOAM BACK POLYESTER DRAPES**

48" X 36"	48" X 45"	48" X 63"	48" X 84"
<b>7.99</b>	<b>9.99</b>	<b>10.99</b>	<b>11.99</b>
REG. 10.99	REG. 12.99	REG. 14.99	REG. 15.99
72" X 84" DRAPES			21.99
96" X 84" DRAPES			27.99

DOMESTIC DEPT.



**RUBBERMAID DUST PAN**

All rubber dustpan won't scratch floor or furniture surfaces. Noiseless - sanitary - easy to keep clean.

**\$1**

HOUSEWARE DEPT. REG. 1.99

12 OZ. **LYSOL DISINFECTANT SPRAY**

REGULAR SCENT II

**1.79**  
REG. 2.53  
HOUSEWARE DEPT.



**EASY SWEEP VINING CORN BROOM**

**2.49**

REG. 3.33



**JUVENILE PRINT TWIN SIZE SHEET SETS**

Choose from an assortment of favorite characters. Set includes one twin size fitted sheet, one flat sheet and one pillow case.

**13.99** SET  
REG. 18.99 SET  
DOMESTIC DEPT.

**3 TIER PLANTER POLE**

A neat attractive way to display your plants. 3 tier. Plants not included.

**3.99**

REG. 5.99  
HOUSEWARE DEPT.



8 1/2" **REGALWARE SILVERSTONE SKILLET**

Heavy aluminum non-stick frying pans with wide flat bottoms and gently sloping sides.

**3.99**

REG. 5.99  
HOUSEWARE DEPT.



**70 COUNT DIAPARENE BABY WASH CLOTHS**

**1.09**

REG. 1.55  
HOUSEWARE DEPT.

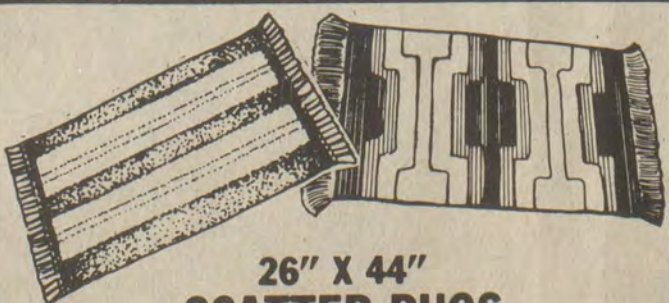

26" X 44" **SCATTER RUGS**

**4.99**

Protect your floors with these scatter rugs. Suitable for any area in the home. Ideal for entrance areas. Assorted colors.

DOMESTIC DEPT. REG. 7.99

**BAUSCH & LOMB 12 OZ. SALINE SOLUTION**

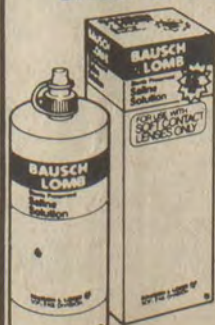

**2.19**

COSMETIC DEPT.



16 OZ. **L'OREAL ULTRA RICH SHAMPOO OR CONDITIONER**

**1.29** EA.

COSMETIC DEPT.

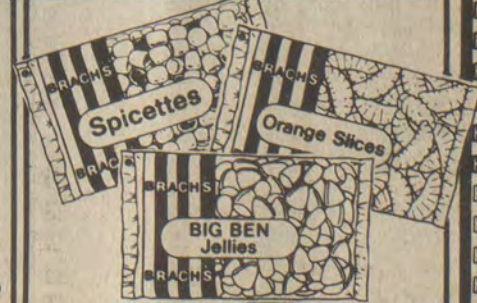

**20 OZ. BRACH'S ASSORTED JELLIES**

BIG BEN • ORANGE • TANGERINE • SPICETTES • PINEAPPLE • CHERRY

**99¢** PKG.

COSMETIC DEPT.

719 UNIVERSITY DRIVE PRESTONSBURG, KY.

No Exchanges or Refunds Without Sales Receipt





★ SAVE THIS AD TILL SUNDAY, MAY 22 ★

Health Care . . .

Why Are the Bills So High?

Just like everything else, health care has its price. But for many, that price is getting much too high.

Between 1950 and 1980, personal health care costs per Kentuckian rose nearly 18-fold, from \$41 per year to \$714. Cabinet for Human Resources officials project that if costs continue to rise at their present rate, the average Kentucky resident's medical bills during 1990 will be \$2,100. Unfortunately, incomes won't triple to keep up with the burgeoning costs. Low-income elderly people, already paying as much as 15 percent of their disposable dollars on health care, could need to set aside 20 percent for that purpose by the mid-1990s.

State health commissioner David Allen puts cost at the top of the list of today's health care problems.

"There's no question about it," he said. "Our expectations of health care have expanded along with technological development, but our expectations have not been reconciled against cost. We are fast approaching a point at which we can't afford what we can deliver."

Why have health care costs escalated at three times the rate of inflation? The answer may be as complex as the health care system itself. George Kent, director of state health planning, attributes the problem in part to a long chain of events and decisions going back as far as the turn of the century. Links in the chain include the changes in hospitals from charitable institutions to for-profit businesses; government involvement through funding for hospital construction and Medicare/Medicaid fee-for-service underwriting of health care costs for aged and needy people; and tremendous growth in the supply of health care personnel, facilities and technological advances.

"The phenomenal changes and growth in the health care systems have occurred with almost no concern whether or not they have a positive impact on the health status of individuals," said Kent. "All have taken place under the delusion of unlimited funds." Fiscal crises in Medicare and Medicaid are forcing an end to that delusion, he said.

High costs also are blamed on what a Cabinet for Human Resources report calls "market failure." Two-thirds of all health costs in the state are paid by insurance companies or government. The report cites a study showing that people who had all care paid by someone else had 50 percent higher health costs than those who paid for their own care. The conclusion is that people in the "covered" group buy more medical services than they really need. Everyone pays for overutilization through higher insurance premiums and tax increases or through cutbacks in non-medical government services. The report points to health maintenance organizations as one solution to this problem. HMOs are paid a flat rate rather than on a fee-for-service basis. Cabinet officials say HMOs have been able to provide quality health services while reducing unnecessary hospital stays by 10 to 50 percent.

The report also says that unhealthy lifestyles account for rising health care costs. Health Commissioner Allen estimates that 40 percent of those costs could be prevented if people were more conscientious about diet, exercise, stress, smoking, drugs, drinking, use of seatbelts in cars, and other so-called lifestyle factors.

Whatever the causes for escalating costs, Cabinet for Human Resources officials say it is time to halt the rate of increase and put available health care dollars to better use. Without action, they say, medical care will continue to take larger portions of every household's income and demand more and more tax dollars.

"Even now, some people are delaying or doing without medical care because of the price tag," said one cabinet representative. "What will it be like in just a few years?"

Portrait Of Poet And His Politics

The many facets of the writer and political activist formerly known as LeRoi Jones are explored by "In Motion: Amiri Baraka," airing Wednesday, June 1, at 10 p.m. on KET.

The film portrait traces Baraka's life from his early days as a "bohemian poet" in Greenwich Village to his present literary and political activities.

"In Motion: Amiri Baraka" includes readings from Baraka's poems, clips from his powerful film "Dutchman" and scenes from his play "Boyz n the Zoo" and "A Clearing."

Ted Wilson and Askin M. Toure, who worked with Baraka in Harlem, talk about his inevitable alienation from the Greenwich Village group and his commitment to political activism in Harlem. Baraka is also observed during the taping of "Notes," his radio show in New York, conducting a class at Stoney Brook University and participating in a joint I.P.A./Black United Front demonstration against racism in South Africa.

"In Motion: Amiri Baraka" also reveals the personal man. Baraka's parents reminisce about their surprise in finding out about their son's interest in writing while he was in the military and his wife, Amini Baraka, speaks of their life together and how Baraka's political beliefs attracted her to him.

"In Motion: Amiri Baraka" is a production of The Chamba Organization.

OPEN DAILY 9:30 TO 9:00 SUNDAY 12 TO 6  
NOT RESPONSIBLE FOR TYPOGRAPHICAL ERRORS  
WE RESERVE THE RIGHT TO LIMIT QUANTITIES

PRICES IN EFFECT SUN., MAY 22 THRU TUES., MAY 24  
WHILE QUANTITIES LAST

**HECK'S SUPER SALE**



*Congratulations, Grads*

**17.99**

Reg. 23.96  
**G.E. AM/FM Portable Radio**  
Two way power with auto AC/DC switching.  
GE Am-FM integrated circuit and attractive bright styling.

7-2650

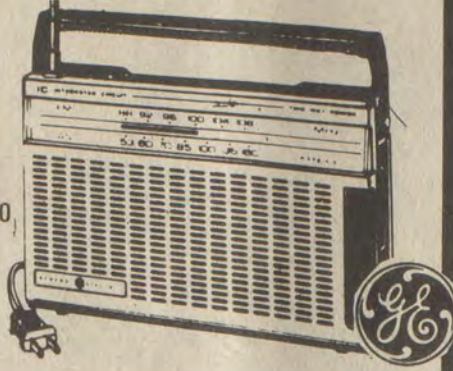

JEWELRY DEPT.

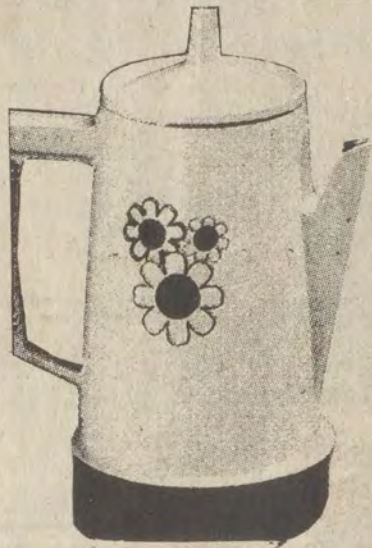

**8 CUP POLY PERC**  
Starts to brew as soon as it's plugged in. Keeps coffee at serving temperature. At least 16 per store

**\$9.88**

Reg. \$11.99

JEWELRY DEPT.

**CROSS**  
SINCE 1846

**BLACK AND CHROME PEN OR PENCIL**

The slender, smooth writing Lustrous Chrome Pen and Pencil prove that fine metal writing instruments can be distinctive, gift packaged, guarantee for a lifetime of writing.

BLACK PEN OR PENCIL  
**9.99** EA.  
REG. 13.99 EA.

CHROME PEN OR PENCIL  
**6.47** EA.  
REG. 8.49 EA.

2502/3

3502/3

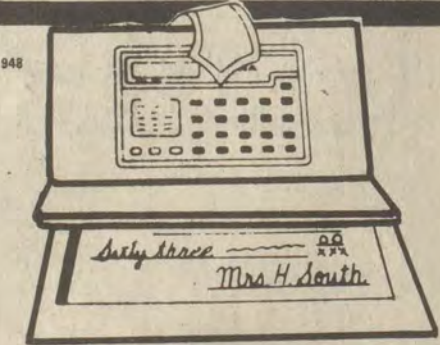

**LADIES CALCULATOR CLUTCH**

Features money compartment, checkbook holder, pen, pad and calculator with memory.  
**9.99**  
REG. 15.99  
JEWELRY DEPT.

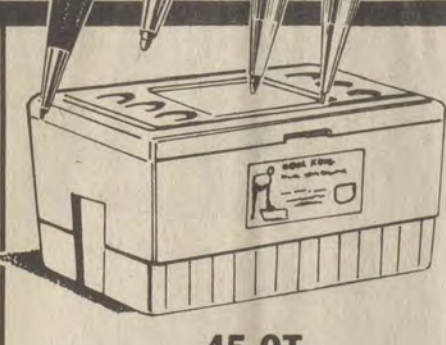

**45 QT. HEAVY DUTY COOLER**

REG. 10.99  
**8.88**  
SPORTS DEPT.

**KRACO CAR STEREO**

**POWER BOOSTER**

**21.99**  
REG. 29.96

Increase your radio output up to 40 watts. Turns off with radio. Separate ON/OFF power control.  
JEWELRY DEPT.

**MUNSEY FIRST BURNER HOT PLATE**

New range with tubular element makes a convenient extra burner. Thermostat control and has almond color finish. At least 12 per store.

**\$9.99**  
REG. \$14.96  
JEWELRY DEPT.

**H&B "SUPER SLUGGER II" FIELDER'S GLOVE**

H&B83 "SUPER SLUGGER II" 12 1/2 softball large size fielder's glove - top grain cowhide - conventional open back style - double post open web design - deep pocket style - boa line wrist strap.

**19.99**  
REG. 29.99  
SPORTS DEPT.

**MAX. MIDSIZE TENNIS RACKET WITH COVER**

Strong aluminum alloy, fiberglass reinforced nylon yoke and large sweet spot, which adds power to your shots. Polyurethane, foam molded handle.

**18.88**  
REG. 27.99  
SPORTS DEPT.

**RYOBI SPINNING REEL**

Solidly engineered with constant gear train, one-spot lubrication, corrosion resistant finish, oilite bearings.

**21.66**  
REG. 27.99

**TRIMARC TELESCOPIC SPINNING ROD**

A no-frills line of basic rod values. Each of these Trimarc rods offer superlative construction and action.

**12.88**  
REG. 18.99  
SPORTS DEPT.

**WESTCHESTER SUNDAY GOLF BAG**

Handsome 8" Sunday golf bag. Adjustable laced dividers and large ball pocket.

**28.88**  
REG. 39.77

**EDMONT GOLF GLOVE**

Vinyl impregnated palm for super grip. Sizes S,M,L,XL for men and women.

**2.99**  
REG. 3.99

**Remington PACKAGE OF 100 22 LONG RIFLE HOLLOW POINT AMMUNITION**

Long Rifle Hollow Point Ammunition yields "mushrooming" effect for pin point accuracy. That accuracy is intact even at great distances to give you a more successful hunt.

**2.88**  
REG. 3.19  
SPORTS DEPT.

**BUMBLE BEE FISHING LURES**

These little lures has been an instant success, all have reported great results.

• CHARLIE HORSE • CHARLIE JIG  
• SLAP HAPPY • BREAM BANDIT

**29¢** EA.  
REG TO 45¢ EA.  
SPORTS DEPT.

**ACADEMY ONE-MAN BOAT**

**11.99**  
REG. 15.99

719 UNIVERSITY DRIVE PRESTONSBURG, KY.

No Exchanges or Refunds Without Sales Receipt



A State Record . . .

# Lake Trout Is Biggest Catch

The first addition to the state record fish list for 1983 is an unusual one—a lake trout.

The fish was caught in the Cumberland tailwaters April 4 by John E. McDonogh, Jeffersonton. It weighed five pounds, five ounces—not large by lake trout standards, but the weight actually didn't matter. Kentucky has never had a lake trout record before and very few, if any, of these fish have ever been caught here.

What was a lake trout, a species generally associated with cold, deep Canadian waters or the Great Lakes, doing swimming around below the dam at Lake Cumberland? Apparently it was heading north. Pete Pfeiffer, the director of fisheries for the Department of Fish and Wildlife Resources and the man who identified the fish, speculates that the trout came originally from Dale Hollow Lake, where Tennessee has stocked this species on an experimental basis.

The trout had to get through the dam at Dale Hollow, swim down the Ohio River to the Cumberland, then travel upstream for well over 100 miles. So maybe it was trying to make it back to Lake Michigan.

Kentucky's fisheries biologists have stocked brown trout below the dam at Cumberland. There's no existing state record for this species, so check out any unusual trout you catch there and you might find your name in the record books.

In fact, with the fishing season about to get into high gear, now is a good time to remind all anglers not to be anxious with that filleting knife when a large fish is involved. It's hard to tell how many state or even world line class records are cleaned and eaten each year.

If you suspect you have a potential record, keep the fish whole until you can check the record lists. Have your catch weighed as soon as possible on a scale certified legal for trade. Just about any grocery store will have such a scale—look for the Department of Agriculture inspection sticker on the scale to be sure.

In most cases, a fisheries biologist will have to examine your fish before it can be certified as a record. Sometimes the examination of certain internal organs is necessary to make a positive identification, particularly with as many hybrids (both naturally occurring and hatchery produced) as there are swimming around in Kentucky waters these days.

Take a few good clear pictures of the fish and get the signatures of three people who witnessed the weighing and you should be all set. Then get in touch with the Division of Public Relations, Department of Fish and Wildlife Resources, Frankfort, Ky. 40601 or call (502) 564-4336 for additional instructions.

If you'd like a current list of state record fish, along with a state record application blank (just in case) just drop a note to the address given above.

## Easter Seal Camps Set To Open Soon

The Kentucky Easter Seal Society for Crippled Children and Adults which operates Camp Kysoc and Camp Green Shores, will begin its first summer session for handicapped children May 22. The camping season will continue through July 21. For over thirty years, the Easter Seal Society has provided summer camping experiences for physically handicapped children in Kentucky. The Society's first residential camp, Camp Kysoc, is located in Carrollton, Kentucky, near Grethel Butler State Park. Camp Green Shores, the other facility, is located near McDaniels, Kentucky, on Rough River Lake.

Each camp is specially designed to accommodate individuals with limited mobility. Cabins are wheelchair accessible, nature trails are level and smooth surfaced for ease in ambulation. Camp staff is composed of persons with special training in special education, physical and occupational therapy, and related health fields. Available activities include boating, fishing, swimming, nature studies and other camp crafts.

The first session of the camping season will be for multiply handicapped children and young adults. It will be followed by three sessions for all disabilities groups by age: 7-13 years old; 14 years and older; and 14-23 years old.

Campers come from all parts of Kentucky. For children who cannot afford the camping fee, the Society's camper-ship fund helps defray expenses. The Easter Seal Society also participates in the federally funded Food Service Program for Children. This program which is similar to the public school food service programs, helps the Society further hold down costs so that families with a disabled child can better afford to send their children to camp. The food program is available to all children 18 years of age and younger. All children will be served the same meal at no separate charge regardless of race, color, sex, age, handicap, or national origin and there will be no discrimination in the meal service.

For more information on the summer camping program, the food service program, or eligibility requirements, contact the Camping and Recreation Department, Kentucky Easter Seal Society for Crippled Children and Adults, 233 East Broadway, Louisville, Kentucky 40202 or telephone (502) 584-9781.

★ SAVE THIS AD TILL SUNDAY, MAY 22 ★

OPEN DAILY 9:30 TO 9:00 SUNDAY 12 TO 6  
NOT RESPONSIBLE FOR TYPOGRAPHICAL ERRORS  
WE RESERVE THE RIGHT TO LIMIT QUANTITIES

PRICES IN EFFECT SUN., MAY 22 THRU TUES., MAY 24.  
WHILE QUANTITIES LAST.

# HECK'S SUPER SALE



**DU PONT**  
**easy care**  
PAINTS by DU PONT

WALL PAINT	HOUSE PAINT	FLOOR PAINT
Easy to apply, covers well, fast drying, and features water cleanup.	Easy spreading, good coverage, fast drying, and features water cleanup.	Applies smooth and easy, resists weather and wear. Use inside or out.
<b>6.88</b> GALLON REG. 7.99 GAL.	<b>7.44</b> GALLON REG. 9.99 GAL. HARDWARE DEPT.	<b>8.33</b> GALLON REG. 10.77 GAL.

**EMBERS**  
8 LB.  
**"INSTANT LITE"**  
CHARCOAL  
Needs no lighter fluid, quality and convenience for less, ready to cook in one-half the time.  
**2.99**  
REG. 3.49  
HARDWARE DEPT.



**18 IN.**  
**BAR-B-QUE GRILL**  
Brass folding legs. No bolts to assemble, simply insert leg into bracket.  
**5.88**  
REG. 8.99



**JENNINGS 4 FOOT SOLID OAK SWING**  
This solid oak porch swing comes complete with chains and ceiling hooks for your convenience. Finished with a clear polyurethane. Perfect for warm summer evenings. Sold unassembled. At least 20 per store.  
**19.88**  
REG. 29.99

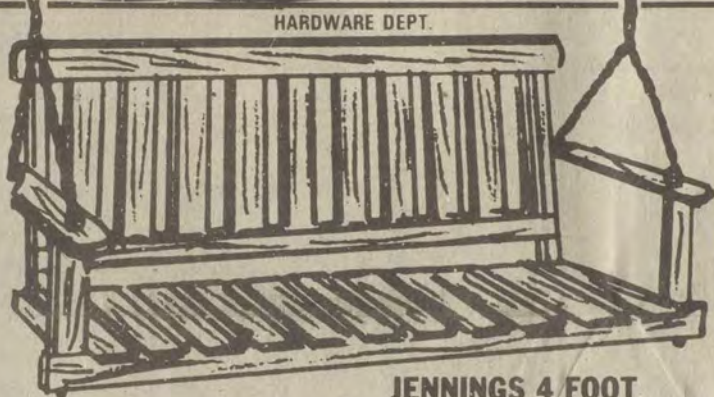

A 10% DEPOSIT PLUS A \$1.00 SERVICE FEE OPENS YOUR LAY-A-WAY ACCOUNT



**Black & Decker.**  
**7. INCH ELECTRIC STRING TRIMMER**  
Gives the landscaped look to your property, quickly, easily. Includes 30 pieces of nylon line for trimming light growth in hard-to-reach places.  
**13.99**  
REG. 19.88  
HARDWARE DEPT.



**HOMELITE®**  
**ELECTRIC STRING TRIMMER**  
14" cutting swath, light weight-only 5-1/3 lbs. Automatic Idle-Line™ line advancing system, fully adjustable hand grip.  
**39.99**  
REG. 49.99  
HARDWARE DEPT.



**CRESTLINE WAGON BAR-B-QUE GRILL**  
One piece deep drawn steel body with 300 sq. in. grid, swing out fire pan and firebox adjusts to four levels for desired amount of heat. Steel legs with 5" wheels and large bottom tray for storage.  
**22.66**  
REG. 29.99  
HARDWARE DEPT.

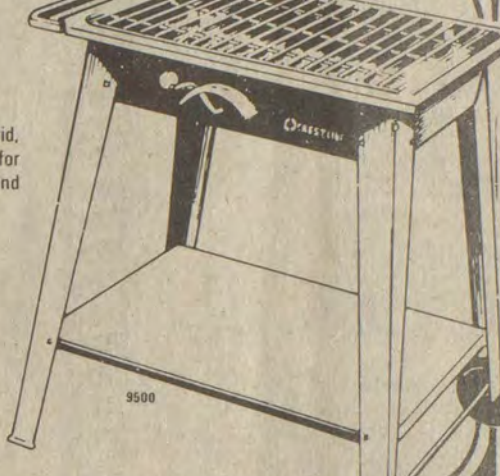

**CHAISE PAD**  
REG. 17.99  
**11.66**

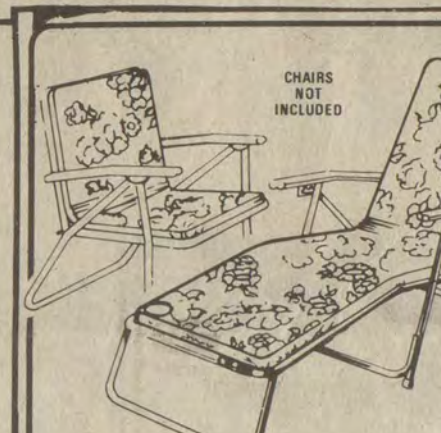

**WELLINGTON CHAIR PAD**  
Sewn and bound for durability. Reversible floral/solid color vinyl upholstery. Assorted contemporary colors.  
**7.33**  
REG. 10.99



**JOBES' TOMATO SPIKES**  
Easy to use, one application lasts a whole season. Special formula for more and larger tomatoes.  
**99¢**  
REG. 1.49  
HARDWARE DEPT.



**5 GALLON FIBRE EMULSION ROOF COATING**  
Heavy duty coating seals and protects with fibre. At least 36 gallons per store.  
**8.44**  
REG. 10.99  
HARDWARE DEPT.



**colorite** Gilmour  
**90° SPECIAL! RADIAL BELT**  
Reinforced with Tire-Cord.  
**90 5/8"**



**5/8 IN. X 90 FT. RADIAL GARDEN HOSE**  
Unconditionally guaranteed garden hose is double reinforced with nylon tire cord for high burst resistance.  
**14.77**  
REG. 19.99  
**GILMOUR PISTOL GRIP HOSE NOZZLE**  
Solid brass stem and adjusting nut, with positive clip lock to hold desired spray pattern.  
**1.99**



**melnor**  
**1.4 GAL. PLASTIC GARDEN SPRAYER**  
Lightweight, polyethylene tank is non-corroding, non-rusting. Extra-long, heavy duty hose. Pressure release valve. Adjustable nozzle.  
**15.88**  
REG. 19.99  
HARDWARE DEPT.



**B-D Black & Decker**  
**13 INCH ELECTRIC HEDGE TRIMMER**  
13" double blades permit cutting in either direction. 3000 cutting strokes per minute. Safety switch locks "on," turns off with a touch of the trigger and easy release of extension cord.  
**23.88**  
REG. 29.99  
HARDWARE DEPT.



**TAMPAX**  
**TAMPAX 40's**  
• REGULAR • SUPER • SUPER PLUS  
**2.59** EACH.  
REG. 3.24 EACH.



**17 OZ. AJAX CLEANSER**  
**69¢**  
REG. 75¢  
HOUSEWARE DEPT.



**22 OZ. DAWN DISHWASHING LIQUID**  
**1.19**  
REG. 1.59  
**49 OZ. CHEER LAUNDRY DETERGENT**  
**1.99**  
REG. 2.64

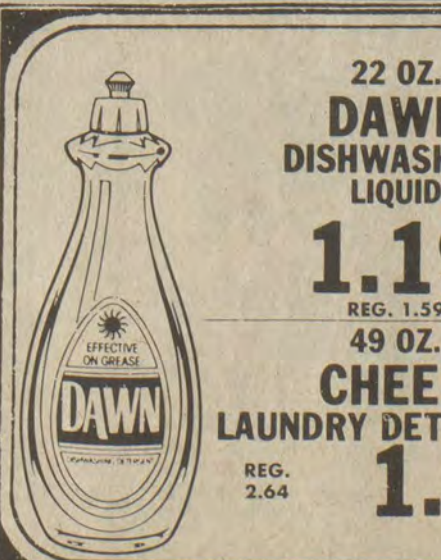

719 UNIVERSITY DRIVE PRESTONSBURG, KY.  
No Exchanges or Refunds Without Sales Receipt

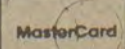

In Congress...

# Protectionist Binge Ahead?

By PHILIP JAFFA  
(Mr. Jaffa is a Washington-based journalist specializing in economic issues.)

Economists generally oppose protectionist measures. Liberal economists are especially vigorous in their opposition. Indeed, they are largely responsible for the post-World War II economic system based on free trade. However, in one of the most interesting current political shifts, liberal congressmen are abandoning their traditional advisers and attacking the free trade system itself.

Why? These words from liberal senator Howard Metzenbaum (D., Ohio) are about as clear as any on the subject. Upon introducing a bill (last year) to discourage the use of foreign equipment in U.S. industry, he said, "Today unemployment is [at] a post-World War II high... Unfair foreign competition, and this country's dismal record in responding to it, are in no small part to blame... Hundreds of American workers lose their jobs every time cars, steel, or manufactured goods are purchased abroad."

Liberal economists disagree. Said one international trade specialist, on his way to the Brookings Institute, "Most of those who are out of work today are out of work because of the recession and high interest rates. Even in the area of trade, our biggest problem isn't unfair competition. It's the strong dollar. And why did Metzenbaum mention cars and steel? I can't think of any two industries that more clearly caused their own problems."

Metzenbaum's bill, and his introductory remarks, clearly show a sense of frustration. But, just as clearly, the idea that imports necessarily cause unemployment contradicts textbook economics.

According to economics as it is generally understood, when the U.S. imports foreign goods, it sends dollars overseas. Foreigners can paste them on their walls and admire the design of the currency. They can burn them in stoves to stay warm. But, if they wish to use dollars as money, they must send them back to the U.S. to buy goods and services, or trade them to another foreigner who will.

The connection is not remote. Economists frequently point out that, while the U.S. runs a whopping merchandise trade deficit, it runs a healthy surplus on services, agricultural products, and high technology goods.

And even when foreign countries do conduct trade policies that harm us—as they frequently do—it is not clear that protectionist policies on our part help.

If the U.S., for instance, works to keep out less expensive foreign capital goods, business will see the price of modernizing plant and equipment go up. As the price rises, business will modernize more slowly, productivity growth will slow, and our standard of living will be affected adversely.

At the same time, while the U.S. keeps jobs in its capital goods sector, foreigners will have fewer dollars to spend here in export related industries. Jobs gained in one area will be lost in another.

Will Congress embark on a protectionist binge, enacting measures like Metzenbaum's bill discouraging the use of foreign equipment in U.S. industry?

If the economy continues in the doldrums, perhaps. It is always easy to blame someone else for your troubles.

But according to virtually all economists, liberal and conservative, the current economic mess we are in has a little stamp on it that reads: Made in the U.S.A.

## Taming Tension In Public Speaking

John Wolfe is a communications pro. He thinks a certain degree of tension is helpful in public speaking. He often tells his clients, "We won't remove your butterflies entirely. We'll just get them to fly in formation!" He shares some of his techniques in the May issue of Reader's Digest.

Pick a subject you know something about and direct it to an audience that will be interested. If you're talking about office efficiency to your board of directors, you'd emphasize the savings factor. In addressing office workers you would stress the ways in which it would make their jobs easier.

Keep notes to a minimum. It's almost impossible to sound spontaneous if you're reading from a prepared text. If you need guidelines, file cards with key word should do the trick—and they will if you've rehearsed your remarks a couple of times.

Public speaking is a two-way street—an interaction between you and the audience. Make friends with them; use eye contact with friendly faces; ignore any that are not. Never apologize. If you have a cold, don't mention it. If you've forgotten a point, don't mention that, either. Remember, your listeners won't know unless you tell them.

Throughout your talk, aim at its purpose. Then close with a call to action. In cautioning you to stop talking before the audience stops listening, Wolfe concludes with George M. Cohan's advice: "Always leave them wanting more."

Is sun exposure really that dangerous? A good looking tan is great, but know the risks of excessive sun exposure. Call the Cancer Hopeline toll free from 9-5 weekdays at 1-800-4-CANCER.

★ SAVE THIS AD TILL FRIDAY MAY 20 ★

NOT RESPONSIBLE FOR TYPOGRAPHICAL ERRORS  
WE RESERVE THE RIGHT TO LIMIT QUANTITIES

A 10% DEPOSIT  
PLUS A \$1.00 SERVICE FEE  
OPENS YOUR LAY-A-WAY ACCOUNT  
\$2.00 Minimum

VISA

USE YOUR  
VISA OR  
MASTERCARD

MasterCard

# HECK'S

# OUTDOOR SPECIALS

OPEN DAILY 9:30 TO 9:00  
SUNDAY 12 TO 6

PRICES IN EFFECT FRIDAY, MAY 20  
& SATURDAY, MAY 21, WHILE QUANTITIES LAST!



## Bombat 83

America's Bat

**BOMBAT ALUMINUM BALD EAGLE SOFTBALL BAT**

Bat features a slender handle for maximum bat speed and patented hitting power. Yet, bat is lightweight for easy handling and swinging.

**13.99**

REG. 19.99

**BOMBAT ALUMINUM LITTLE LEAGUE BAT**

Approved Little League bat is designed for the best feel and slugging power. Bat is 2" in diameter, conforms to all Little League regulations.

**8.88**

REG. 11.66

SPORTS DEPT.



## igloo

**IGLOO® 34 QUART COOLER**

Made of high-impact plastic that won't rust, chip or corrode and insulated to hold the cold longer. Has swing up handles with tie-down loops and lid will support up to 300 lbs.

REG. PRICE ..... 22.99  
AD PRICE ..... 16.99  
LESS MFGS. REBATE ..... -2.00

**YOUR COST AFTER REBATE ..... 14.99**

SPORTS DEPT.



**PENNZOIL 10W-40 MOTOR OIL**

Quality Pennzoil motor oil helps save gasoline by providing more mileage between oil changes.

**99¢** QT.  
REG. 1.19 QT.

AUTOMOTIVE DEPT.



**PRESTONE HEAVY DUTY BRAKE FLUID**

Designed for today's vehicles and meets DOT 3 specifications. For use with disc or drum brakes.

**2.77** QT.  
REG. 4.88 QT.



**BROWNING/MITCHELL ULTRA LIGHT SPINNING REELS**

Ultra-light models with "big reef" features. Weighs only 7.4 oz.

REG. TO 26.99 EA. **18.99** EA.  
SPORTS DEPT.

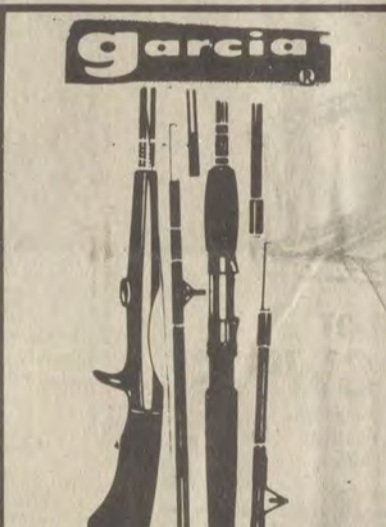

**GARCIA "BLUE SKY" SPINNING OR SPINCAST RODS**

Take your choice of the spinning or spincast Blue Sky™ freshwater rods. Spinning rod is a 6'6" light action. The casting is 6' with light action. Both are 2 piece.

**13.66** EACH  
REG. 16.99 EACH  
SPORTS DEPT.



**TROUBLE LIGHT 6.66**  
REG. 9.99

**REFLECTOR LIGHT 3.99**  
REG. 6.29  
HARDWARE DEPT.

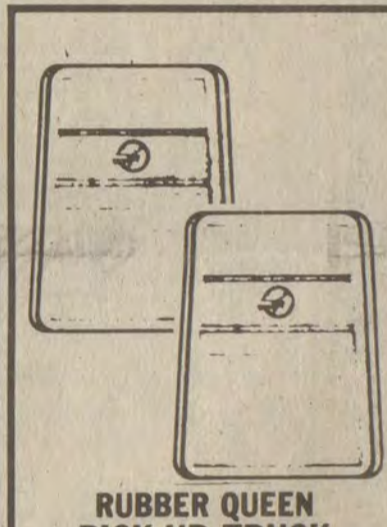

**RUBBER QUEEN PICK-UP TRUCK FLOOR MATS**

Quality Rubber Queen floor mats in assorted colors and available in sizes for small to standard size pick-ups.

**11.99** SET  
REG. 16.99 SET  
AUTOMOTIVE DEPT.



**STEEL CAR RAMPS**

One piece durable steel construction. Fully assembled with welded seams.

**14.99** PR.  
REG. 16.95 PAIR  
AUTOMOTIVE DEPT.

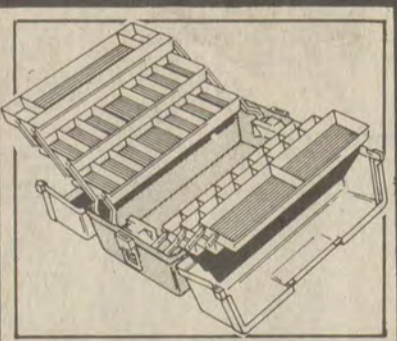

**PLANO 6 TRAY TACKLE BOX**

Hip-roof box has 36 compartments in 6 wormproof trays. Has 2 end latches and sturdy ribs that protect lures from rust.

REG. 27.99 **19.88**  
SPORTS DEPT.



**AVANTI TIEMPO SWIM MASK**

Mask has hi-visibility lens insert with unbreakable nylon retaining band and split, adjustable rubber headstrap.

REG. 5.49 **3.99**  
AVANTI SEAMER SNORKLE 88¢  
REG. 1.29  
SPORTS DEPT.

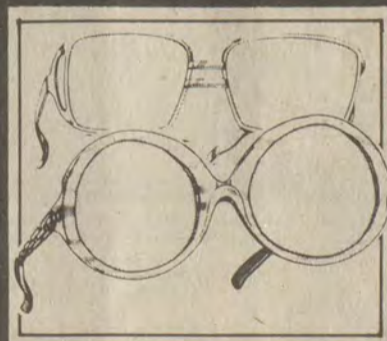

**OPTI-RAY SUNGLASSES**

Filter out the sun's rays with fashionable sunglasses from Opti-Ray. Available in a variety of styles in metal or plastic frames.

REG. TO 5.99 EA. **3.99** EA.  
SPORTS DEPT.



**TRADCO TYPE "A" TRANSMISSION FLUID**

Top quality automatic transmission fluid in Type "A", Suffix A.

REG. 89¢ QT. **69¢** QT.  
AUTOMOTIVE DEPT.



**JOHNSON KIT WAX WITH APPLICATOR TOP**

Kit gives your car old fashioned paste wax protection easily!

REG. 3.88 **2.66**  
AUTOMOTIVE DEPT.

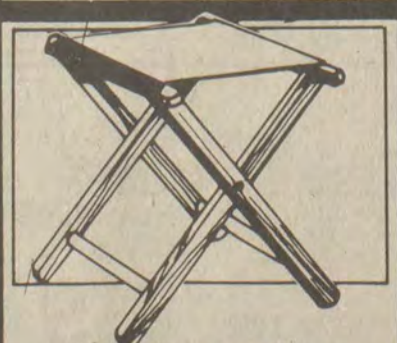

**FOLDING WOOD CAMP STOOL**

Made of sturdy Appalachian hard woods. Seat is securely anchored by wooden spines. Superior construction throughout.

REG. 3.66 **2.44**  
SPORTS DEPT.

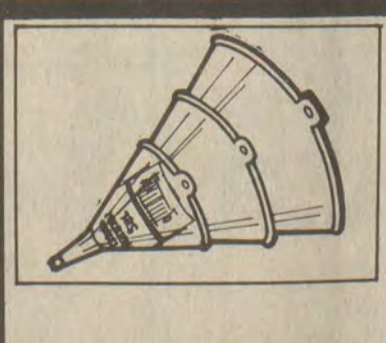

**3 PIECE FUNNEL SET**

Three different sizes for different jobs. 1/2 pint, 1 pint and 2 quart.

REG. 1.66 **99¢**  
AUTOMOTIVE DEPT.



**GUNK SPRAY DEGREASER**

Removes grease and sludge from your engine and helps to keep it looking new.

**1.33**  
REG. 2.44  
AUTOMOTIVE DEPT.



**HIGH BACK WIRE SEAT CUSHION**

A multi-color cushion designed for the sporty high-back bucket seat. Nylon stitching throughout. Black binding only.

REG. 5.99 **4.66**  
AUTOMOTIVE DEPT.



**AUTOMOBILE INNER TUBES**

Sizes to fit most American made cars.

REG. 6.99 **4.66**  
AUTOMOTIVE DEPT.

719 UNIVERSITY DRIVE PRESTONSBERG, KY.  
No Exchanges or Refunds Without Sales Receipt

MasterCard

VISA

# Cancer Hopeline

This question and answer column is provided as a public service by the McDowell Cancer Network. Questions are answered by appropriate specialists associated with the Network and represent some of the Network and by callers who use our Hopeline.

The Cancer Hopeline is a toll free consultative telephone service available to any Kentuckian who has a cancer-related problem. Qualified counselors take calls Monday-Friday from 9-5 and return recorded messages the next working day. They do not diagnose cancer, recommend treatment for individual cases, nor dispense money. Counselors do provide consultations with specialists as well as support and understanding. Because of its designation by the National Cancer Institute as Kentucky's Cancer Information Service, the Hopeline has rapid access to the latest cancer information. All matters are treated confidentially. Call the Cancer Hopeline toll free at 1-800-4-CANCER, or write us at 915 South Limestone Street, Lexington, Kentucky 40536.

**Q.** My brother age 60 had a benign bladder tumor that has become cancerous recently. Isn't that unusual? As a male, age 64, am I apt to get it too?

**A.** It is very common for benign bladder tumors to reappear later in the same location or in some other part of the bladder. They can also recur in a cancerous form.

Bladder cancer accounts for about three percent of all cancers in the United States. It is not inherited, nor is it contagious. Four out of five bladder cancer patients are men between the ages of 50 and 70.

Studies have shown a definite link between cigarette smoking and bladder cancer. Long-term exposure to various chemicals used in the chemical industry, oil refineries, the manufacture of dyes, heavy machinery, automobiles, textiles, and leather goods also may be a factor in bladder cancer.

Some bladder tumors resemble tiny mushrooms with their stems attached to the inner wall of the bladder. Soft and crumbly in appearance, they are known as papillary tumors and may be either benign or malignant (cancerous). Less frequently bladder tumors are non-papillary but elevated above the adjacent bladder lining. This type more often invades the muscular wall of the bladder.

The first warning of bladder cancer is usually bloody urine, which often appears suddenly with little or no pain involved. Urine color may range from smoky or rusty to a deep red, depending on the amount of blood. Blood in the urine may occur one day and disappear the next, but with bladder cancer, it always reappears sooner or later. The amount of blood present is not related to the stage of the cancer.

It is important to know that blood in the urine is not a sure sign of bladder cancer. It can also indicate a urinary tract infection, a benign tumor, or bladder stones.

Whenever bladder cancer is diagnosed, it is important that the patient be seen by a urologist specializing in cancer treatment. As with other cancers, decisions about treatment made at the beginning are vital to survival let alone cure. That treatment is highly individualized, depending on the patient's medical history, health, and the type and location of his/her cancer.

For help with your questions about cancer, call the Cancer Hopeline toll free at 1-800-4-CANCER from 9-5 weekdays, or write us at 915 South Limestone Street, Lexington, Ky. 40536.

## Friends of KET Elect New Officers and Directors

Margaret G. Pope, of Paducah was elected president of the Friends of KET at the organization's April board of directors' meeting. Pope, a member of the Friends' Board for the past three years, succeeds Hugh M. Wittich, Ashland.

Other officers for the coming year include: Jane Winkler Dyche, London, vice president, and Ruth Wesley, Berea, secretary. The board also elected new directors: Judy Agee, Hazard; Pauline Johnson, Adairville; Colleen Mendel, Bowling Green; Russ Powell, Ashland; Mike Ramsey, Owen-ton; Paul Sartori, Fort Mitchell; Genevieve Shonert, Falmouth; Jeannine Warren, Springfield, and Betty Woodard, Morehead.

## Asks For Tougher Enforcement Of Child Abuse Law

Child abusers in the state will be looking down the barrel of stricter enforcement of existing child abuse laws and regulations if he is elected state Attorney General, Bill Weinberg said in a press release this week.

Weinberg, a Hindman attorney and former member of the state House of Representatives said he is appalled at the statistics on child abuse victims in Kentucky and around the nation.

Weinberg said he will push for a closer liaison between the Attorney General's office and the Bureau of Social Services in the Human Resources Cabinet.

According to current law, social services is mandated to investigate alleged cases of child abuse to determine if the situation warrants removing the victim from the home or if counseling can alleviate the problem.

A toll-free line, 1-800-372-2973, is now in operation so that anyone in the state suspecting a case of child abuse can anonymously call social services.

# SUPER

# SALE

OPEN DAILY 9:30 TO 9:00 SUNDAY 12 TO 6  
NOT RESPONSIBLE FOR TYPOGRAPHICAL ERRORS  
WE RESERVE THE RIGHT TO LIMIT QUANTITIES

# HECK'S

A 10% DEPOSIT PLUS A \$1.00 SERVICE FEE OPENS YOUR LAY-A-WAY ACCOUNT

VISA

USE YOUR VISA OR MASTERCARD

MasterCard

PRICES IN EFFECT SUNDAY, MAY 22, THRU TUES., MAY 24 WHILE QUANTITIES LAST!



**CHENILLE KNOT PANELS**  
• 58" x 63" • 58" x 81"  
These popular no-iron tailored curtain panels are 100% polyester and machine washable. They feature a flame stitch pattern and are available in assorted fashionable colors.

**3.99** EACH  
REG. 5.99 EACH  
DOMESTIC DEPT.



**WATERBED SHEET SETS**  
Choose from three modern patterns. Each set includes 1 flat, 1 fitted and 2 matching pillow cases. Choice of king or queen sizes.

**29.99** SET  
REG. 39.99 SET  
DOMESTIC DEPT.



**SPARKOMATIC SPEAKER SET**  
Built-in coaxial 2" tweeters, crossover networks. Handles full 25 watts of steady audio power with up to 50 watt peaks.

**21.99** SET  
REG. 36.99 SET  
AUTOMOTIVE DEPT.



**Anchor Hocking OVENWARE ASSORTMENT**  
Anchor Hocking ovenproof bakeware carries a full 5-year warranty and features sure-grip handles™ that are easy to hold. This bakeware is ideal in any type of oven and is microwave safe.

A. 9 INCH PIE PLATE	B. 1 1/2 QT. COVERED CASSEROLE DISH
REG. 1.99	REG. 4.77
<b>1.29</b>	<b>2.99</b>

C. 2 QT. UTILITY DISH ..... 2.88  
D. 8 INCH SQUARE CAKE DISH ..... 2.44  
REG. TO 5.39  
HOUSEWARE DEPT.



**8 OZ. STP SON OF A GUN PROTECTOR**  
Protects, beautifies and restores the original luster to vinyl, rubber, leather and plastic.

REG. PRICE ..... 2.48  
AD PRICE ..... 1.88  
LESS MFGRS. REBATE ..... -1.00

YOUR COST AFTER REBATE  
**88¢**  
AUTOMOTIVE DEPT.



**SAE APPROVED FOR ALL 50 STATES**  
AMERICAN QUARTZ HALOGEN FOG OR DRIVING LIGHTS  
Quickly and easily installed without special tools on any model car or truck Chrome plated. At least 36 per store.

REG. 12.99 EA.  
**6.99** EA.  
AUTOMOTIVE DEPT.



**TERRY SEAT COVERS**  
Designed for split or solid seats. Helps to retain new looking seats or give old seats a new look. Available in assorted colors.

REG. 9.99  
**6.99**  
AUTOMOTIVE DEPT.



**GO-JO HAND CLEANER WITH DISPENSER**  
Buy this dispenser system now and save! 18 oz. Go-Jo cartridge included.

REG. 4.66  
**2.99**  
AUTOMOTIVE DEPT.



**8 OZ. STP GAS TREATMENT**  
**88¢**  
REG. 1.29

**12 OZ. STP GAS TREATMENT**  
**1.19**  
REG. 1.79  
AUTOMOTIVE DEPT.



**STP HEAVY DUTY BRAKE FLUID**  
Formulated for disc or drum brakes. D.O.T. 3 Grade.

**99¢**  
REG. 1.99  
AUTOMOTIVE DEPT.



**KENDALL SUPERB 100 10W-40 MOTOR OIL**  
Top quality Kendall, the gasoline saving motor oil! Buy now and save.

REG. PRICE ..... 1.19 QT.  
AD PRICE ..... .89 QT.  
LESS MFGRS. REBATE ..... -40¢ QT.  
WITH 5 QUART PURCHASE

YOUR COST AFTER REBATE  
**49¢** QT.  
AUTOMOTIVE DEPT.



**CELEBRATE NATIONAL HAIRCOLOR MONTH WITH CLAIROL®**  
Get natural looking color with Clairol® products. Everything you'll need for frosting or tipping your hair or to renew your own hair color. It's the number one selling haircolor in the world.

A. CLAIROL NICE 'N EASY • 21 SHADES	B. CLAIROL LOVING CARE • 15 SHADES
<b>2.59</b>	<b>2.39</b>

C. MISS CLAIROL HAIR COLOR • 12 SHADES	<b>2.99</b>
D. CLAIRESSÉ HAIR COLOR • 8 SHADES	<b>3.37</b>
E. CLAIROL FROST & TIP	<b>5.28</b>

COSMETIC DEPT.



**DELUXE OIL FILTER WRENCH**  
Automatic clamp action with heavy duty construction. Fits all disposable screw-on type filters.

REG. 1.77  
**99¢**  
AUTOMOTIVE DEPT.



**BORDEN CARB & CHOKES SPRAY CLEANER**  
**1.77**  
REG. 2.66

**BORDEN ENGINE CLEANER AND DEGREASER**  
**1.88**  
REG. 2.77  
AUTOMOTIVE DEPT.



**TIRE PRESSURE GAUGE**  
Save wear and tear on your tires by checking inflation level with this handy gauge. Pressure range from 10 to 50 P.S.I. Perfect for gift giving!

**77¢**  
REG. 1.39  
AUTOMOTIVE DEPT.



**BORDEN RALLY UPHOLSTERY CLEANER**  
Spray away dirt from car upholstery. Excellent cleaner for all soft vinyl interior surfaces.

**1.66**  
REG. 2.84

719 UNIVERSITY DRIVE PRESTONSBURG, KY.

No Exchanges or Refunds Without Sales Receipt

MasterCard

VISA

IN SUPPORT  
of  
**LINZIE HALE**  
DEMOCRAT FOR CONSTABLE  
District No. 1

We, the family of Willie Hale, would like to take this opportunity to ask the voters of District 1 for their support in electing Linzie Hale, to fill the unexpired term of his brother, Willie.

We feel that Linzie has done an excellent job as Constable since being appointed, and we know he will continue to provide the same dedicated service that he has over the past 10 months.

Your support will be greatly appreciated  
Thank you,

The Willie Hale Family

Pol. Adv. Pd. for by the Willie Hale Family, 5-11-21-pd.



Mr. and Mrs. Ray Hamilton, of Beaver, announce the engagement of their daughter, Brenda Lee, to Robert Lee Newsome, son of Mr. and Mrs. Donald Newsome, of Virgie.

Miss Hamilton is a graduate of McDowell High School and Pikeville College where she received a bachelor's degree in Secondary Education/Mathematics.

Mr. Newsome is a graduate of Virgie High School and Pikeville College, where he received a bachelor's degree in Business Management. He is self-employed with Jet Coal Co.

The wedding will take place at 2 p.m., July 9, at the Virgie Baptist Church.



RUTH ANN PATTON AKERS



KENNETH RAY AKERS

We, Ruth Ann Patton Akers and Kenneth Ray Akers, asked Ray Turner if we could be his campaign chairpersons so that we could help fulfill the late Dr. Roger Darrell Akers' desire to elect a Democratic State Senator from Floyd, Knott, Perry and Martin Counties who would put the interest of all the people of Eastern Kentucky first, and not his personal gain, power and ambition, and would be a fighter for them and who could work with any governor elected to accomplish this, or who would stand up and oppose any governor against Eastern Kentucky. Unlike our present senator, Ray Turner is a man who will.

It is time for a change. We ask you for your vote and support for

**RAY TURNER**  
DEMOCRATIC STATE SENATOR

Paid for by the friends of the late Dr. Roger Darrell Akers for Ray Turner; Ruth Ann Patton Akers and Kenneth Ray Akers, Co-Chairpersons, and Olin Elliott, Treasurer.

**BIG SANDY**  
TWO-WAY COMMUNICATIONS, Inc.

1/4 Mile North of Highlands Regional Medical Center  
In Lower Level of New Git-N-Go Mart

- EXPERT SERVICE ON ALL BRANDS OF RADIOS
- AUTHORIZED MOTOROLA SERVICE

Johnny Dutton, Owner  
Phone 886-3181 Auxier Rd.  
Prestonsburg, Ky.



**Grief Ministry Grows**

By Gwen Hall  
(In The Messenger)

MARTIN—Grief ministry at Our Lady of the Way Hospital, Martin, has added another dimension.

Sister Marie Gangwish, C.D.P., chaplain, is meeting with the obstetrical staff to listen to and discuss tapes by Teach'em, Inc. of Chicago. A tape on "Obstetrical/Neonatal Deaths" offered several suggestions which would enable staff to respond compassionately and helpfully to parents who lose their child through miscarriage, stillbirth, or failure to thrive.

"The tape was effective," said Sister Marie, "because after listening to it the (nursing) staff wanted to talk about their own cases."

The tape recommended that footprints and pictures of the miscarried, stillborn or seriously ill child be taken and birth and death certificates be issued. These mementos authenticate and concretize the brief, but important, experience of the child's life for the grieving family.

The recommendations affirmed some practices the obstetrical department had already adopted.

For instance, one baby born with an open spine had to be transferred by helicopter to a Lexington medical center. The distraught mother, too sick to accompany her child, clung to the baby's picture as she lay helpless in her hospital bed. The child lived, but faces several future surgeries.

One nurse participating in the group instruction said the discussion afforded an opportunity to share her grief over her own child's death.

The nursing staff is considering buying an instant camera for the obstetrical ward.

Sister Marie is encouraging The Big Sandy Family and Childbirth Education Association to buy rights to copy and rewrite a brochure for expectant parents that makes them face the possibility that their child could be born dead. The association has already requested that Sister Marie repeat her program for obstetrical nurses in another county hospital.

Within the walls of Our Lady of the Way, other aspects of grief ministry continue. Despite what Sister Marie calls "small beginnings," the hospital's Disappointed Parents' Group is active.

Eastern Kentucky Hospital librarian, Patty Powell of Morehead, has made several articles on death and grieving available to the hospital. Staff and grieving families are benefiting from them.

(The next meeting of the Disappointed Parents will be held at 1 p.m. May 27, in the hospital conference room.)

**TOOTH DECAY**

Q. What actually causes tooth decay?

A. For teeth to decay, three elements must be present in the mouth: certain types of food bacteria; a tooth or teeth vulnerable to decay; and refined sugars and starches. When the sugar and starch mix with plaque, the thin layer of bacteria constantly forming in the mouth, acids form that attack the teeth. Within 20 minutes after those fermentable carbohydrates are eaten, the major damaged is done. After enough such acid attacks, tooth enamel simply breaks down.

Other factors are also involved: how often a person eats, types of foods eaten, and how long those stay in the mouth. The more sugars and starches are eaten (starch breaks down into sugar), the more acid is formed on the teeth. And the longer these foods stay in the mouth, the heavier the acid attacks.

Brushing after eating—even rinsing—and avoiding refined sugar are two simple steps to protect against decay.

**Dear Concerned Parent!!**

Are you concerned about your child's inability to learn how to spell, read, write or do math, even though he/she is obviously a normal, healthy child?

If so, then you should have your child screened by the Charles Shedd Kentucky Association to see if he/she has the learning disability dyslexia. The next screening will be held May 25 so please call immediately.

Information on the screening and the Hindman Settlement School's summer and academic year program to provide remediation for this learning disability is available.

Please call or write:

Lori Unruh, Coordinator  
Hindman Settlement School Tutorial Program  
Hindman, KY 41822  
606-785-5475 or 5024

**A GRAVELY TRACTOR TILLS, PLOWS, CULTIVATES AND MOWS.**

A REAR-TINE TILLER JUST TILLS. Why buy a rear-tine tiller that spends most of its time just taking up space when you could have a Gravelly tractor that will handle all of your lawn and garden chores. Summer and Winter ... with other attachments like mowers, snowblowers, power brushes, utility carts and dozer blades.

SPECIAL OFFER. Now during our special sale you get, absolutely free, your choice of one of six attachments with the purchase of a new Gravelly 2-wheel tractor: Choose a 30", 40", 50" rotary mower, a rotary plow, a rotary cultivator or a toolholder with tools. Any one of them will add versatility to your Gravelly 2-wheel tractor. Come see the Gravelly 2-wheel tractor. But hurry, the free attachment offer ends soon. Offer valid on new equipment only. At participating Gravelly Dealers.



THE GRAVELLY SYSTEM  
SIMILAR SAVINGS ON RIDING MOWERS

Gravelly Tractor's 1982 Dealer of the Year...

**PRICE'S TRACTOR SALES**

"KENTUCKY'S LARGEST GRAVELLY TRACTOR DEALER—NOW IN OUR 15TH YEAR"  
PHONE (606) 886-6285 SO. LAKE DRIVE PRESTONSBURG  
HOURS: MONDAY THRU FRIDAY, 9-5; SATURDAY, 9-2

**PLAYING AND RELAXING ...YOUR HOME OASIS**

Just imagine your home in a beautiful setting that includes a handsomely designed in-ground swimming pool. Step into your own backyard and there it is...a vacationland within a few short steps, without the crowds, confusion and traffic jams.

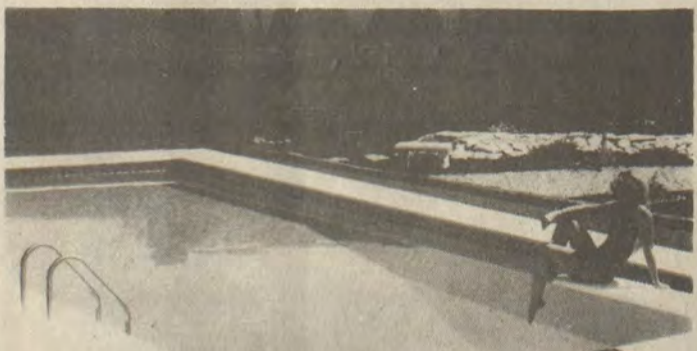

Large selection of shapes and sizes of Fort Wayne in-ground pools.



ABOVE-GROUND POOLS  
Choose From Our Good Selection Now In Stock

SEE US FOR YOUR BIO-GUARD CHEMICAL SUPPLIES



Come by and see our display pool.

**EASTERN POOLS**

Located on New KY. 80, one mile from Garrett and three miles from Martin.  
Phone 358-9142. Hours: 9 a.m. to 4 p.m., Monday - Saturday

VAULTED CEILING

SHINGLE ROOF, MASONITE SIDING, 2X6 SIDEWALLS WITH R-19 INSULATION, GARDEN TUB, FULL BATHS, VAULTED CEILING, CLERESTORY WINDOWS.

**SAVE \$4,000<sup>00!</sup>**

**HYLTON HOMES**

478-9593 ★ 874-9033

On The 4 Lane Between Prestonsburg & Pikeville at Ivel  
**WHERE YOUR MONEY BUYS MORE HOME!**

# SUPPORT LINZIE HALE

WE, THE SHERIFF'S DEPUTIES OF FLOYD COUNTY, WISH TO SHOW OUR SUPPORT FOR LINZIE HALE FOR CONSTABLE:

Harold Johnson O.S.  
 Charles J. Conroy D.S.  
 Rodney Hochback, Chief  
 John Blackburn D.S.  
 Edgar Pitts D.S.  
 George Hale Jr. D.S.  
 Fred Young, Dispatcher, ReRun  
 V. J. Hill  
 Roy Blackburn

Paid for by Floyd Deputy Sheriffs for Linzie Hale for Constable. 4-11-21-pd.

## Kentucky Afield

### WHAT'S A SLOT?

"What's a slot?" is a question more and more bass fishermen will be asking in the future. It's not a hot lure or a new angling technique, but rather a fairly new—and certainly different—way of determining what is and isn't a keeper bass.

Under the provisions of a slot limit, fishermen may keep bass up to a certain size and those which measure over another specified length, but they must release all fish which fall into the protected "slot."

The actual size of the slot may vary from lake to lake, but it is generally in the range of 12 to 15 or 16 inches. With a 12- to 16-inch slot limit, for example, anglers could keep bass up to 12 inches long and those over 16 inches in length but would be required by law to throw back all bass from 12 through 16 inches.

Right now, the only lake in Kentucky that has a slot limit is Lake Elmer Davis, a small state-owned lake in Owen county. But the Department of Fish and Wildlife Resources is considering a slot limit for Kentucky Lake, and that's bound to get a lot of attention.

The slot size under consideration for Kentucky Lake would be 12 to 15 inches. Biologists believe that going to a slot limit would accomplish several things.

First, it will cause an increase in both the number and the pounds of fish harvested. Much of this increase will be Kentucky and smallmouth bass, which now make up around 40 percent of the total bass population but (because they don't grow as big as largemouth bass) only five to six percent of the total harvest.

Allowing anglers to keep under 12-inch bass would utilize a portion of the total bass population that is now being wasted. Natural mortality eliminates over 60 percent of the nine to 11 inch bass before they make it to 12 inches. Under a slot limit, anglers would get to keep a portion of these fish that would otherwise be wasted.

The bass that aren't caught, because there will be less competition for food, will grow faster than they do under a conventional limit. Once they enter the protected slot, they form a pool of decent-sized fish which anglers may have the fun of catching, even if they can't keep them.

Since 12- to 15-inch bass are also very efficient predators, they will help keep shad and other rough fish populations in check. Because there is abundant forage for bass in this size range, these fish should grow quickly out of the protected slot and once again be available for fishermen to keep.

A public hearing to further consider this proposed slot limit for Kentucky Lake is scheduled for May 20 at the University Center Auditorium of Murray State University, beginning at 7:30 p.m. (CDT).



A young oyster is called a set.

# David LeMaster has Floyd County roots...



We, some of the members of the family of David LeMaster, think that it is important for the voters of Floyd County to know David's ties to our county. David spent much of his young life in Prestonsburg, living in Black Bottom (Porter Addition). Although David is presently an attorney in Paintsville, his roots go deep into Floyd County.

David LeMaster is the son of Payne and Dosha Hughes LeMaster. He is the grandson of Millard Franklin and Josie Wright Hughes, and Shade and Martha Jane Blanton LeMaster. His ancestry includes such area families as the Bays, Adams, Arrington, Rice, Bently, Roberts, as well as Hughes, Wright, Blanton and LeMaster.

David's wife also has ties to Floyd County. She is the former Virginia Combs, daughter of the late Robert Lee "Slick" Combs and Helen White Combs, and the niece of former Prestonsburg attorney and Kentucky Governor Bert T. Combs.

We would like to urge all of our friends and relatives to support David LeMaster in the Democratic Primary for Kentucky State Senator in the 25th District.

Arthur and Oma Hughes  
 Press and Ruth Hughes  
 Millard F. Jr. and Nell Hughes  
 Bruce and Sarah Jane Hughes Wilcox  
 Bobby W. and Herbie Wells

Paid for by Bobbie and Herbie Wells, Millard, Jr., and Nell Hughes. 2t-pd.

# AUCTION

Nice Home, Barn and 40 Acres  
LOCATED ON 191 AT STILLWATER, WOLFE CO.



TIME: Saturday, May 21, at 10:30 a.m.

TRACT I — First floor has large Great room which consists of living room, kitchen and dining rm., one bedroom and full bath on main floor. Upstairs has 2 bedrooms and full bath. Full basement with family rm., one bedroom finished and one-car garage. Nice patio walks around the home. Located on approx. 8 acres more or less. Home has a view of Stillwater Valley that is unbelievable.

TRACT II — Has approx. 17 acres more or less. Nice horse or cattle barn with loading chutes. This is well-fenced and in good grass.

TRACT III — Has approx. 15 acres more or less with a nice pond. Well-fenced, mostly in grass.

This farm is fenced with wave wire and creosote post and plank top. This has a nice home and barns. Pasture is ready for horses or cattle to be put in. It is seldom you find this kind of property on market in prime condition. For inspection or financial arrangement call selling agent. Owner reserves right to sell separate and group together, whichever brings the highest dollar. Any announcement day of sale takes precedence over printed material.

OWNERS: Mr. and Mrs. Billy Tackett  
TERMS: Announced day of sale

Selling Agents:  
George D. Elkins, Realtor-Auctioneer  
Ovie J. Hollon, Broker-Appr. Auctioneer

ELKINS REAL ESTATE AND AUCTION CO.

5. Main Street Stanton, Ky. 40380  
PHONE 606-663-2876 or 663-2135

5-11-2L

It's Time To Make Tracks...

# LIMESTONE SALE

at the  
**NATURAL BRIDGE STONE CO.**  
Bowen, Ky.

Effective  
May 16

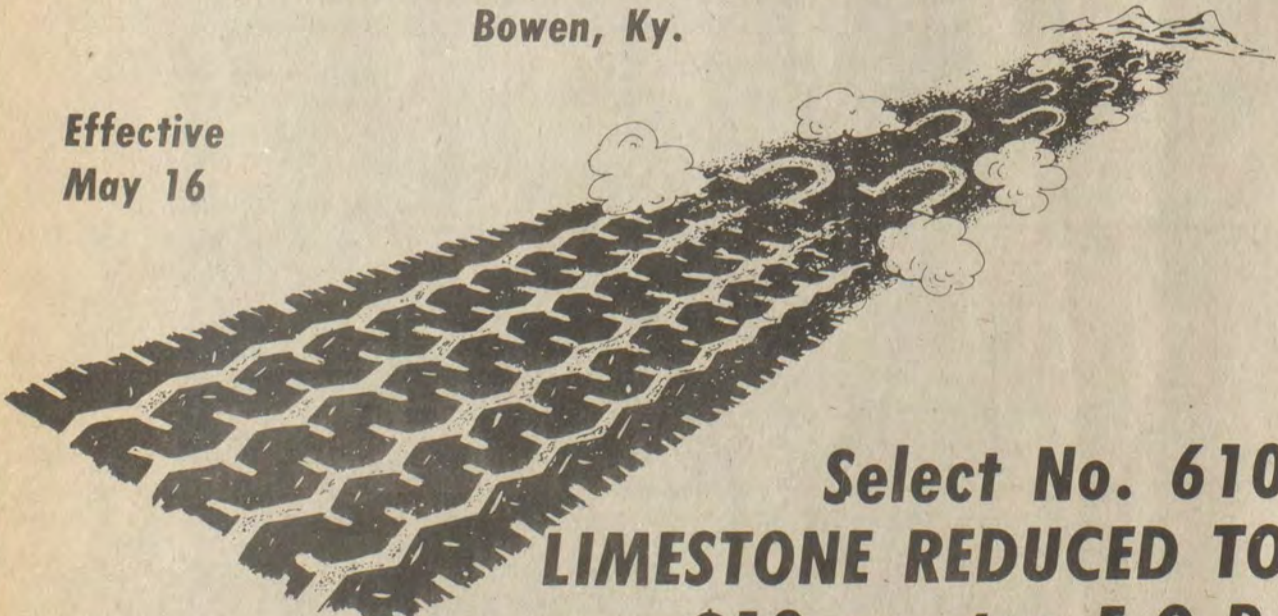

Select No. 610  
LIMESTONE REDUCED TO  
\$12 per ton F.O.B.

SALE WILL CONTINUE UNTIL  
STOCKPILE IS DEPLETED.

Phone 606-663-2815

5-11-4L

Put a Smile  
on Your Taste!™



WITH COUPON

## Fish & More® Dinner \$1.99

Dinner includes 2 fish fillets, fries, slaw & 2 hushpuppies. (Good up to 4 offers)

Valid thru: May 31, 1983

Only at:  
U.S. Highway 23 North, Prestonsburg



One coupon per person, per visit.

Long John Silver's  
SEAFOOD SHOPPES

WITH COUPON

## 2 Fish & Chicken Dinners \$3.99

Each dinner includes a fish fillet, 2 whitemeat Chicken Planks, fries, & slaw.

Valid thru: May 31, 1983

Only at:  
U.S. Highway 23 North, Prestonsburg



One coupon per person, per visit.

Long John Silver's  
SEAFOOD SHOPPES

WITH COUPON

## Big Catch® \$6.99 Feeds Family of 4

Includes 8 fish fillets or 12 Chicken Planks, or 4 fish fillets & 6 Chicken Planks, fries & slaw.

Valid thru: May 31, 1983

Only at:  
U.S. Highway 23 North,  
Prestonsburg



One coupon per person, per visit.

Long John Silver's  
SEAFOOD SHOPPES

WITH COUPON

**FOR SALE BY OWNER:**



Brick and stucco tudor home in Prestonsburg. Approximately 4,000 square feet. With entrance hall, living room with fireplace, dining room, kitchen and breakfast room including custom cabinets, den with fireplace, large game room, laundry room, three bedrooms, 2½ baths, family room or suitable for extra large bedroom. Brick patio, concrete basketball court, newly blacktopped driveway, central vacuum, wood shingle roof. On 150x150-ft. lot, beautifully landscaped. Also, 12x12 storage building. Shown by appointment only.

**Phone 886-8423**

**Weinberg Would Be 4th AG From E. Ky.**

Although the mountain counties of Eastern Kentucky contain 26 percent of the state's population, they have elected an attorney general only three times in Kentucky's 191-year history. Knott county attorney Bill Weinberg hopes to be the fourth one elected from this area.

The attorney general is the commonwealth's chief legal counsel and law enforcement officer. He advises the state, county and city governments and is prosecutor for all state agencies.

Since Kentucky became a state in 1792 it has had 30 attorneys general. The three from eastern Kentucky were: William J. Hendrick of Flemingsburg in 1891-95; Charles I. Dawson of Pineville, 1919-23, and Bailey P. Wooten of Hazard, 1931-35.

Outside the 40 counties in the mountains, one county alone—Franklin (Frankfort)—has contributed 10 attorneys general. One of them served 20 years, longer than any other attorney general. He was James Blair, 1800-1820. Lexington has provided seven.

Fifty-two years have elapsed since eastern Kentucky last sent an attorney general to the state capital in 1931.

Bill Weinberg, a lawyer in Hindman, is among those who feel the mountain people deserve more recognition in Kentucky's government. That is one reason why he is seeking the Democratic nomination for attorney general in the May 24 primary election.

Weinberg has served as assistant commonwealth attorney for Knott and Magoffin counties, as city attorneys of Hindman, and was elected to two terms in the Kentucky House of Representatives.

His wife, Lois, is the daughter of Bert T. Combs, a mountain man from Clay County, who was governor of Kentucky, 1959-63.

**Homemakers' Meet**

Grethel Homemakers met recently in the Grethel Baptist Church Annex with Mrs. Arietta Hall presiding. Devotions were led by Mrs. Arietta Hall who had the group to read the "Homemakers' Creed" as a responsive reading, and led the group in prayer. The lesson, "Picture Framing" was taught by Floyd Co. Extension Agent, Mrs. Frances Pitts. The "Folded Star" quiet project was taught by Mrs. Pitts and each homemaker made one sample copy of the pattern at the meeting. Elected officers for 1983-1984 were Arietta Hall, president; Christine Crisp, vice-president; Eileen Martin, secretary; Shirley Hamilton, treasurer; Glenna Evans, devotional chairman; and Brenda Hall, telephone chairman.

The next meeting will be Sept. 6.



**Mufflers**

YOU WON'T BELIEVE THE LOW PRICES!

- RADIATOR REPAIR • SHOCKS •
- FRONT END ALIGNMENT •

• DOMESTIC & FOREIGN MUFFLERS AS LOW AS \$29.95  
HARDWARE EXTRA.

• CUSTOM BENDING ON PIPES.

• GLASS PACK MUFFLERS FOR ANY MAKE CAR OR TRUCK—AS  
LOW AS \$21.95 INSTALLED.

• TAIL PIPES TO FIT ANY MAKE OR MODEL.

"QUALITY WORK AT THE BEST PRICES"

**MIGHTY MUFFLER**

PRESTONSBURG • FOR APPOINTMENT CALL 886-9544

**MAY 24TH ELECT A PROVEN LEADER.**

Elect

**TODD  
HOLLENBACH  
DEMOCRAT  
LT. GOVERNOR**



**He's tough...and he cares!**

**UNEMPLOYMENT**

"Unemployment hurts. It hurts Kentucky, and it hurts the people of Kentucky. It picks their pockets and steals their pride. As your Lt. Governor, I won't rest until we get Kentucky back to work."

When Todd Hollenbach cares, he does something about it. As President of Commonwealth Development Corporation, Todd Hollenbach helped create more than 2,000 new jobs for Kentuckians during the past four years. He has done more than just talk about unemployment; he has worked hard to do something about it.

**EDUCATION**

"We need to get back to the basics in education, so our children in Kentucky will be prepared for the future."

As chief executive of Kentucky's largest local government, Todd Hollenbach funded school discipline and security programs; he funded special education and pre-school handicapped programs.

Todd Hollenbach insists on accountability and discipline in our schools.

Whether fighting to save the Red River Gorge, or creating jobs through capital construction, Todd Hollenbach gets things done. He's a proven leader for hard times.

On Tuesday, May 24th ...

LET'S ELECT TODD HOLLENBACH OUR LT. GOVERNOR!

**TODD  
HOLLENBACH  
DEMOCRAT FOR KENTUCKY  
LT. GOVERNOR**  
He's tough ... and he cares!

Paid for by Kentuckians for Todd Hollenbach, P.O. Box 1983, Prospect, Kentucky 40059. Dan T. Schwartz, Treasurer.

**COAL**

"We need to get coal working for Kentucky ... and Kentucky working for coal."

Todd Hollenbach served on the Coal Advisory Council of the Federal Energy Commission.

Todd Hollenbach led in the fight to bring coal-severance taxes back to the coal-producing counties.

**AGRICULTURE**

"Kentucky farmers need support from our Legislature—to help keep Kentucky growing."

Todd Hollenbach was reared on his family's working farm. He knows, first hand, that Kentucky farms are crucial to Kentucky's economy.

**PEOPLE**

Todd Hollenbach pioneered:

- The first public Emergency Medical Ambulance Service in Kentucky.
- The first Consumer Court in Kentucky.
- The first Ecology Court in the Nation.
- The first major Child Abuse program in Kentucky.

**EASTERN KENTUCKY  
NEEDS ITS OWN  
GOVERNOR.**

**AND WE CAN HAVE ONE  
WITH HARVEY SLOANE.**

We all agree that what we need most is a Governor who understands Eastern Kentucky. But that's not someone who finishes third in the race. (Not even someone as nice as Grady Stumbo.)

We need a winner. Because we need a Governor. A Governor who truly cares about Eastern Kentucky.

Someone who has lived here.

Someone who has worked here.

Someone who can win. And that's Harvey Sloane.

Harvey Sloane made Eastern Kentucky his first Kentucky home. He worked in 16 counties when he lived here. So he knows our roads need work, our schools need help and that we must sell more coal.

But he also knows how to get things done.

Here's the proof. Recently one candidate for Governor, Mrs. Collins, made the mistake of attacking Harvey Sloane's record as Mayor of Louisville. Most major newspapers in Kentucky strongly objected to the ads. Here's why.

The unemployment rate is down in Louisville. The crime rate is down in Louisville. And Louisville has the best emergency medical service in the State.

For Eastern Kentucky, Harvey Sloane's experience can help a lot.

He knows how to run a transportation department—because he's done it.

He knows how to bring jobs to Kentucky—because he's done it.

He knows how to start an emergency medical service program—because he's done it.

Next Tuesday, let's elect our own Governor by voting for Harvey Sloane. Because if we can help him. He will help us.



Paid for by Sloane for Governor '83 Committee, P.O. Box 1160, Frankfort, KY 40602. Thomas C. Carroll, Treasurer.

# FILL 'ER UP FOR LESS



## AT THESE SEVEN COMBINED FOOD MARKETS

PRICES EFFECTIVE MAY 18 THRU MAY 22—WE RESERVE THE RIGHT TO LIMIT QUANTITIES.

**WISK**  
LAUNDRY  
DETERGENT  
**\$1.99**  
32-Oz.  
Btl.



**DOVE**  
DISH LIQUID  
**99¢**  
22-Oz.  
Btl.

JUMBO SIZE BOUNTY  
PAPER TOWELS **79¢**  
5-LBS. GLAD WAG  
PUPPY FOOD **\$1.39**  
38-OZ.  
WESSON OIL **\$1.69**  
15-OZ. BOX  
FRUIT LOOPS **\$1.69**  
25-LBS. MARTHA WHITE  
FLOUR **\$4.69**

25-LBS. ACME  
CHUNK  
DOG FOOD **\$2.79**  
4-LBS. ACME  
CAT FOOD **79¢**  
32-OZ. HEINZ  
CATSUP **\$1.29**  
16-OZ.  
HEINZ  
BARBEQUE SAUCE **69¢**  
16-OZ. VLASIC  
HAMBURGER  
DILL SLICES **59¢**  
8-OZ.  
TASTE-O-SEA  
FISH STICKS **79¢**  
12-OZ. MR. P  
SAUSAGE & PEPPERONI  
PIZZA **79¢** EACH  
20-OZ. GENERIC  
CHUNK  
PINEAPPLES **59¢**  
5-LBS.  
KINGSFORD  
CHARCOAL **\$1.39**

### STOCK UP NOW

7-OZ. SILKIENCE  
EXTRA BODY  
SHAMPOO **\$1.89**  
6.4-OZ.  
GLEEM  
TOOTHPASTE **\$1.79**  
8-OZ. TAME  
EXTRA BODY  
CREME RINSE **\$1.59**  
7.5-OZ. WHITE RAIN  
EXTRA HOLD  
HAIR SPRAY **\$1.79**

### MONEY SAVERS

4-ROLL PAK  
CHARMIN  
BATH TISSUE **99¢**  
25-LBS. FISCHER'S  
LARD **\$8.99**  
25-LBS.  
PINTO  
BEANS **\$5.99**  
HORMEL  
PLATTER  
BACON **99¢** Lb.  
FAMILY SIZE TREND  
LAUNDRY  
DETERGENT **\$3.39**  
KY. BORDER  
CHUNK  
BOLOGNA **79¢** Lb.  
KOUNTY KIST  
PEAS  
**4** 303-Size  
Cans **/\$1**

**B&F MARKET**  
(No. 2) GRETHEL, KY.  
OPEN 9 TO 7

**H&H MARKET**  
STANVILLE, KY.  
MON. THRU SAT. 8 TO 8

**HALL'S  
BYPRO MARKET**  
BYPRO, KY.  
MON. THRU SAT. 9 TO 7; SUN. 12 TO 5

**LITTLE BEAR  
MARKET**  
ALLEN, KY.  
MON. THRU SAT. 8 TO 8; SUN. 10 TO 6

**MINI-MAC  
MARKET**  
MINNIE, KY.  
MON. THRU SAT. 8 TO 7; SUN. 10 TO 6

**TRIANGLE  
MARKET**  
MARTIN, KY.  
MON. THRU SAT. 7 TO 7; FRI. 7 TO 8; SUN. 9 TO 7

**WAYSIDE  
MARKET**  
GARRETT, KY.  
MON. THRU SAT. 8 TO 7; SUN. 10 TO 6



FLOYD COUNTY COURT CLERK • FLOYD COUNTY COURT CLERK • FLOYD COUNTY COURT CLERK • FLOYD COUNTY COURT CLERK • FLOYD COUNTY COURT CLERK • FLOYD COUNTY COURT CLERK

FLOYD COUNTY COURT CLERK • FLOYD COUNTY COURT CLERK • FLOYD COUNTY COURT CLERK • FLOYD COUNTY COURT CLERK • FLOYD COUNTY COURT CLERK • FLOYD COUNTY COURT CLERK

FLOYD COUNTY COURT CLERK • FLOYD COUNTY COURT CLERK • FLOYD COUNTY COURT CLERK • FLOYD COUNTY COURT CLERK • FLOYD COUNTY COURT CLERK • FLOYD COUNTY COURT CLERK

<b>County Clerk</b> (Unexpired Term) (Vote for One)	Crystal SPURLOCK <input type="checkbox"/>	Tom ROSE <input type="checkbox"/>	Thomas D. LAFFERTY, JR. <input type="checkbox"/>	David HEREFORD <input type="checkbox"/>
	Sharon Watson BINGHAM <input type="checkbox"/>	Sandy BOYD <input type="checkbox"/>	Gary MARTIN <input type="checkbox"/>	Dickie HALL <input type="checkbox"/>
	Elmer H. FERGUSON <input type="checkbox"/>	Bun MONTGOMERY <input type="checkbox"/>	Carla Robinson BOYD <input checked="" type="checkbox"/>	
		Columbus "Bud" SLONE <input type="checkbox"/>	Jimmy R. MARCUM <input type="checkbox"/>	



*Vote For and Support*  
**Carla Robinson Boyd**  
**County Court Clerk**

*"Honest service to all Floyd Countians."*

**Let's Meet My Family...**

I am the daughter of Ballard G. Robinson and Patty Fraley Robinson of Eastern. My paternal grandparents are the late Clarence "Greaser" Robinson and Martha Richardson Robinson of Maytown. I am the niece of the late C. "Ollie" Robinson. My maternal grandparents are the late George W. Fraley and Cora Newsome Fraley of Printer.

My husband is William E. "Eddie" Boyd. His parents are Charles E. Boyd and Helen Bentley Boyd of Maytown. His paternal grandparents are the late Burl Boyd and Norma VanHoose Boyd of Hueysville. His maternal grandparents are Willie Bentley and the late Nona Bradley Bentley of Maytown.

Eddie and I have two sons, Steven Edward, age 9 and Patrick O'Neil, age 6. We reside on Turners Branch of Eastern.

**Dear Floyd Countians,**

During the past two months I have been to visit a lot of you. However, there are some that I haven't visited yet and must try to see within the next few days.

There are only six days before you go to the polls and vote for the candidate of your choice. I am so thankful that we live in a country where you do have a right to voice your own opinion. Voting for the person of your choice is your privilege, so I am urging you to use this privilege and go to the polls on the 24th and Vote!

In my request, asking you to go to the polls and vote, I am also asking that you consider the ten candidates running for the position of County Court Clerk and ask yourself which one will do the most for you as your County Court Clerk.

I have worked in the Clerk's office for 11 years (part-time and full-time), I am dependable, loyal and trustworthy. I know how to do the job without someone training me, and I can get the job done efficiently and fast.

I am asking that after you consider these facts you will cast your vote for me — CARLA ROBINSON BOYD as "your" County Court Clerk.

Sincerely,  
*Carla*

Pol. Adv. Paid for by Wm. E. Boyd, Campaign Treasurer, 1t-pd.

FLOYD COUNTY COURT CLERK • FLOYD COUNTY COURT CLERK • FLOYD COUNTY COURT CLERK • FLOYD COUNTY COURT CLERK • FLOYD COUNTY COURT CLERK • FLOYD COUNTY COURT CLERK

# DEAR FELLOW REPUBLICAN,

I am a candidate for County Court Clerk on the Republican Ticket. I would deeply appreciate your support come May 24. I feel this Clerk's race can be a great opportunity for a Republican to be elected. This goal can only be accomplished with your vote and support.

# SHARON WATSON BINGHAM FOR COUNTY CLERK

Thank you, Sharon Watson Bingham "Your Clerk" 1983. NO. 2 ON THE BALLOT.

Paid For By The Committee To Elect Sharon Watson Bingham For County Court Clerk, Fred C. Bingham, Treasurer, 11-pd.

## Martin Elementary Sets Commencement



Martin Elementary School will conduct graduation exercises, Friday, May 20 in the school auditorium. Valedictorians and salutatorians are pictured above. From left to right they are, Sandra Crum, daughter of Mr. and Mrs. Ervin Crum, and Connie Bentley, daughter of Bobby and Cindy Bentley, valedictorians, and salutatorians Sabrina Burke, daughter of Mr. and Mrs. Don Burke, and Sherry Wright, daughter of Mr. and Mrs. Ronald Wright. Eighth grade teachers are Carolyn Blakeman and William "Bud" Keynolds.

## Severance Tax Estimates; Good News, Bad News

There is good news or bad news, in recent coal severance tax revenue estimates, depending upon how one views them.

The bad news is that the estimates for this year are not nearly what had been predicted in earlier estimates. The good news is that the most recent estimates are not as bad as once was feared.

The Revenue Cabinet recently revised its estimates downward to \$208.5 million for the current fiscal year. Since the Local Government Economic Assistance Fund gets one-half of the excess over \$177.6, the fund would be about \$15.4 this year.

The fund to date has paid out about \$11 million. That would leave about \$4 million still to be distributed for the balance of the year. Since Revenue Cabinet officials obviously are still a bit uncertain of the recent figures, it is doubtful that the entire amount of the estimated balance will be distributed.

The bottom line is that counties and cities probably will get a check in April, but it will be considerably less than earlier checks. However, that is better than no check at all; a possibility faced in recent weeks.



Blood, it doesn't grow on trees. Help fill the need by donating blood.

Central Kentucky Blood Center  
Prestonsburg Station/Tel. (606) 886-1557



(Pol. Adv. Pd. by Geneva Joseph, 11pd.)

In Support Of  
**Morgan Joseph**  
For  
**Constable, Dist. No. 1**  
No. 3 on the Ballot

I, Geneva Joseph, am asking for the support and votes of my friends and neighbors to help elect my son, Morgan Joseph, for Constable.

Thank You,  
Geneva Joseph

## Happy 49th

## Wedding Anniversary

Bill and Fro of Woods' Grocery  
from your five Loving daughters:  
Pat, Vonda, Kim, Cathy and Yutonna

5-18-11.

## MANAGING MONEY

A new do-it-on-a-shoe-string plan for small investors allows them to purchase common stocks in small, even fractional amounts while paying virtually no broker's commission. In the three years since this investment plan has existed, those investors have done well even without any prior experience. The stocks in the plan have risen 25.6 percent on average, and dividends have added more.



## Observe Nursing Home Week



In celebration of National Nursing Home Week, residents and staff of Mountain Manor Nursing Home enjoyed an "Ole Fashioned Day" last Wednesday. Various activities, which were held throughout the day, included a country store. Pictured are residents, Gladys Carter, Edna Milon, Elon May, Elmer Castle, Gladys Martin, Mary Hale, Willa Rice, Eunice Hamilton, and Henrietta Sandefur, and staff members, Goldie Rorer, administrator, Irene Wallen, activities director, Alta Whitaker, health services supervisor, Jean Frasure, N.A., Venita Buchanan, M.A., and Mary Stambaugh, volunteer.

## Burchett Is Hilleclimb Champ At Pike Co. Park

Pike County's Country World Amusement Park, which features a variety of outdoor amusements and indoor entertainment, has listed Floyd county resident Robert Burchett as last year's all around trophy winner in motorcycle hillclimbing.

Burchett, 18, son of Stanley and Madelyn Burchett, of Prestonsburg, picked up a total of 15 regular trophies, five monthly trophies and four Championship of the Year trophies for his performances on the park's 425-foot hillclimb.

Tim Clark, son of Bill and Dorothy Clark, of Prestonsburg, was also listed by the park as a runner-up in the total number of trophies for the season.

## Fiscal Court Meeting Set

The next regularly scheduled meeting of the Floyd fiscal court will be held in the courthouse annex at 10 a.m. this Friday, May 20.

## FACTS & FIGURES

By Candace Lieberman  
North American Precis Syndicate  
Every day, more than 107,000,000 Americans read a newspaper. Every week,

90 percent of the adults in the country read at least one paper.

That may explain why newspaper advertising revenues lead all major media—



more than television and radio combined.

In fact, newspaper advertising was up 12.1 percent in 1981.



Get your newspaper advertising done effectively! and inexpensively! We'll help you do the entire job from theme to copy to artwork...for the cost of the ad space alone!

Interested? Call Ken Peters at 886-8506 and he'll call on you!  
The Floyd County Times

# ABSOLUTE AUCTION

FREE 50 SILVER DOLLARS FREE 50 SILVER DOLLARS

Saturday, May 28, 1983- 10:00 A.M.

Property Owned By: Larry & Mary Holbrook  
Don & Ellen Holbrook  
Patsy & Don Willis

Property located on Rough & Tough Creek in Floyd County, on a good gravel road. Within sight of Mt. Parkway near Over-Night Terminal, Ron Frazier Bargain Barn and nearby Clark School Dist. Near churches and markets. Property within 5 miles of Prestonsburg, Kentucky, in Floyd County.

Property being sold is a part of the Dotson Farm. If interested in building lots or hill tracts, Be there Bid and Buy as this is an Absolute Auction Sale.

Reason for selling, owners received this property by Heirship. All of the families own their own home and two families live out of state.

Terms are to be announced on the Day of the Sale

## Hindman Land Auction Co.

SELLING AGENT, HINDMAN, KENTUCKY

Col. Ivan Childers, Real Estate Broker & Auctioneer  
Office located upstairs - Hindman Funeral Home Bldg.  
Main Street, Hindman, Ky.  
Office Phone - 606/785-4938  
Home - 785-5652

Col. Phillip Childers, Salesman & Auctioneer  
Home Phone - 606/785-5156  
Col. Haskel (Hack) Stratum  
Auctioneer  
Phone - 606/437-4387  
Pleasantville, Ky.

If You Have Real Estate To Sell, Contact Us. We Are Licensed And Bonded Real Estate Brokers.

FROM

# MONA BLAIR AND DEBBIE SCHNEIDER;

Dear friends and registered voters of Floyd County. We would like to take this opportunity to ask you to vote for our dad.

He's been Dad to us ever since he married our aunt. Our real mother was killed in an automobile accident when we were 5 and 8 years old. We think he is the best father in the world, he's loved and raised us as his own, without any financial help from anyone else. Later when he and Mom (Peggy Wright) had Beth and Richie, his caring for us never changed, he's never shown any difference between us and his own children.

STOP AND THINK! If he's been that good to us, what kind of Clerk will he be to the people of FLOYD COUNTY? THE BEST!

We know that out of all the candidates for Floyd County Court Clerk OUR DAD, DICKIE HALL, #10 on the ballot, is the man most capable and willing to serve the needs of all the people.

REMEMBER! On a scale of zero to 10 vote for a perfect 10,

# our dad, DICKIE HALL NO. 10 ON THE BALLOT, MAY 24 PRIMARY

Pol. Adv. Pd. for by Mona Blair and Debbie Schneider, 11-pd.



## TO THE VOTERS OF FLOYD COUNTY

I am asking all my friends to support and vote for my nephew, Thomas D. Lafferty, Jr. He is a fine young man who, on his own merits, deserves your support.

He will continue to be honest, capable, accomodating as your County Court Clerk. He has always been a friend to all.

Thank you,  
Robert (Bob) DeRossett

Pol. Adv. Paid For by Robert DeRossett

### HOMEMAKERS MEET

The Prestonsburg Day Homemakers held their last meeting of the 1982-'83 club year last Tuesday afternoon, at 1 o'clock at Fellowship Hall of the First United Methodist Church. The president, Mrs. Mary Sue Moore, presided.

Mrs. Frances Pitts, home economist for this county, said that the Floyd County Homemakers' membership needs only a few more members to be the largest in the northeastern Kentucky area, and suggested that each club in this county procure three new members in order to reach this goal.

Mrs. Pitts added that the Cultural Arts Camp, sponsored by area Homemakers, will be May 24-25, in Boyd County, and that Mrs. Mary Sue Moore and Mrs. Judy Kittle plan to attend this meeting.

Mrs. Peg Hewlett and Mrs. Hope Whitten thanked the group for the cards sent them while they were ill, and Mrs. Mary Sue Moore expressed her gratitude for the members' help during the two years of her tenure as president. Mrs. Mabel Donahoe, chairman of the nominating committee, announced these officers and committees for the next club year: President, Mrs. Eleanor Horn; vice-president, Mrs. Mabel Donahoe; secretary-treasurer, Mrs. Dorothy Stover; telephone, Mrs. May K. Roberts, Mrs. Myrtle Allen, Mrs. Peg Hewlett, Mrs. Gladys Blackburn and Mrs. Judy Kittle; Devotions, Mrs. Mary Jane Brown, Mrs. Lucy Regan and Mrs. Margaret Alley; Publicity, Mrs. Docia B. Woods.

Mrs. Sharon Campbell, Mrs. Eva Collins and Mrs. Beckye Short volunteered to serve as hostesses for the September meeting, and Mrs. Mary Sue Moore agreed to give the lesson at that time.

Mrs. Pitts said that the June's Homemakers' Newsletter would be the last publication until shortly prior to the beginning of the first fall meeting.

The lesson on "The Matting and Framing of Pictures" was under the direction of Mrs. Pitts, Mrs. Phyllis Herrick, and Mrs. Lucy Regan.

Hostesses for the meeting were Mesdames Judy Kittle, Hope Whitten, and Dorothy Stover, who served a dessert course to Mesdames Frances Pitts, Mary Sue Moore, Dorothy Stover, Beckye Short, Jane Wallace, Eva Collins, Gladys Blackburn, Maman G. Leslie, Fannie Runnels, Stella Spurlock, Ann Alley, Sharon H. Campbell, Opal Dings, Pat Necessary, Mabel Donahoe, Beatrice Collins, Ellen Messer, Mary Jane Brown, Mabel Donahoe, Otelia S. Smiley, Eleanor Horn, Dorothy Osborne, Myrtle Allen, Peg Hewlett, Grace Sutherland, Margaret Alley, May K. Roberts, Lucy C. Regan, Ruth Francis, Barbara Dawson, and Docia Woods.

### What is high blood pressure?

Your blood pushes against your blood vessels as your heart beats. Sometimes this push is too great. Then high blood pressure results.

## BRAVER THAN THE BRAVE EAGLES



GRADY STUMBO



SENATOR BENNY RAY BAILEY

Dear Kin and Kindred,

I, Edward Stumbo, am a product of Floyd County, and I never deny it, because the reason is not there. I left my land and my people about 32 years ago, and for a good reason. I needed a better job than coal mining. I had spent five years in the mines and my father spent about fifty years under the mountains. The sole reason we did this was because of the limited opportunity in the hill counties of Eastern Kentucky. Our land is a one industry economy and it is that way for a reason. It was not until 1918 that railroads came up Left Beaver. When I was a young boy, drovers, drove sheep, hogs, and cattle to market at Mt. Sterling or other similar distances, the rest of the state was living in style, and they were paying the hill people, very low prices for the animals. When someone from Floyd County drove a herd into Mt. Sterling the prices were always down.

The drift mines in our counties could put coal in the tipples at a very low price, yet politicians and owners cried, we can't pay more because of the cost of hauling. Today, the same gondolas that are passing my door, are loaded with a much poorer grade of Wyoming coal. So, you see, the cost of hauling has nothing to do with wages, safety, coal sale or seasonal production. It has to do with PROFIT. In a one-product economy, you produce part-time; keep the workers broke; satisfy politicians and you have the poor worker become a slave to everyone. From whom does your industrial, economic and political news come. Why are there no diversified factories in the coal mining counties? That part of our economic conditions will never be resolved as we elect governors from down state. In the history of Kentucky, Bert Combs is the only governor that we ever had. He did well, then we changed horses. I know Bert Combs personally and he knows why I, as well, as many others over the years, left Floyd County. A man just has to go where the industry is.

I came back from World War II with Grady Stumbo's father and we had to go into the coal mines and were lucky to get a job. Baseball got us the jobs. As soon as my family came, I made up my mind that I needed to move where my three children would have a chance to succeed. I did that and it worked. They have good jobs and each one owns his or her home. I am retiring this year after 27 years in education; 25 years here in Illinois; and I and my wife, Marcella Horn Stumbo, are pleased with our move 32 years ago, but deep down we would rather be with our first friends and relatives.

The main thing on the present agenda is to try to get Dr. Grady Stumbo elected governor, and he will try to make the needed changes. I never really was in politics, but I don't believe working for Dr. Grady Stumbo is political. I think it is a move toward survival. You may ask, "Why does Edward Stumbo want me to help Dr. Grady Stumbo become governor of Kentucky, when he lives in northern Illinois." The answer is, "I can't ever live in Kentucky because my children and grandchildren live here in Illinois." I don't want and don't need a job.

I know Grady Stumbo through his father, Isom Stumbo, whom I played ball with and, more important, went to war with. Isom was every inch an American and he proved that on the European battlefield. His son, Grady, has the same kind of metal.

You and I know that pollution, education, transportation, and industrial growth are the things that should get attention in Floyd County.

Industry is managed, it just doesn't happen. We need someone in Frankfort to entice, cajole, encourage by remedial actions a continuous flow of industrial capital into the hills.

You owe it to your children to help them get prepared for life but at the same time have the jobs available when they hit the job market.

You can do this by telling a friend or relative in central or western Kentucky, why they should vote for Dr. Grady Stumbo. Have small meetings of two or three friends and ask them to visit down state and encourage everyone you see to talk to everyone they see. It takes many drops of water to make an ocean.

Respectfully,

*Edward Stumbo*

# VOTE GRADY STUMBO FOR GOVERNOR AND BENNY RAY BAILEY FOR STATE SENATOR

(Pol. Adv. Paid for by Harlos "Baldy" Hall, of Drift, Ky., 1t-pd.)



(Path To Complete TV Entertainment)

Manual Operated or Complete Automatic Controlled System We have Low Prices On Any Size Dish.

We check your location & customize your installation to fit your needs.

Call us for the best in TV reception  
Brennah & Fred Newsome

State Route 979 - Grethel, Kentucky 41631

Phone(day) (606) 587-2985

Phone(night) (606) 587-2283

5-18-81

# Carnival

ON NEW RT. 80—WEST OF MARTIN

AT THE JUNCTION OF STEPHENS BRANCH RD.

- ★ MIDWAY OPENS WEDNESDAY, MAY 18.
- ★ ENTERTAINMENT DAILY THRU SUNDAY, MAY 29.
- ★ OPEN SUNDAY AFTER CHURCH—1 P.M.

FAMILY FUN FOR ALL!

SAVE!

RIDE ALL RIDES AN UNLIMITED NO. OF TIMES!...

ONE PRICE—\$5 PER PERSON

★ THURS., 5 TO 9 P.M.

★ SPECIAL MATINEE SAT., 1 TO 4 P.M.

SPONSORED BY THE KENTUCKY SHERIFF'S ASSOCIATION

5-18-81

# FEDERATED BARGAIN STORE, MARTIN, KY. SALE!

<b>KEROSENE HEATER</b> \$139 <sup>95</sup> Reg. \$220	<b>COAL HEATER</b> \$199 <sup>95</sup> Reg. \$350	<b>LIVING ROOM SUITE</b> CLOSE OUT PRICE \$199 <sup>95</sup>	<b>COMBINATION REFRIGERATOR-FREEZER</b> CLOSE OUT PRICE \$699 <sup>95</sup> REG. \$1050	<b>AUDIO COMPACT</b> \$259 Reg. \$400	<b>ALL PAINT 20% OFF</b> ALL FLOWERS BY TETERS—REDUCED	<b>GUN CABINET</b> CLOSE OUT PRICE \$199 <sup>98</sup> Reg. \$330	<b>GOOD, USED WASHER-DRYER</b> \$100 EACH	<b>25" SYLVANIA REMOTE CONTROL COLOR TV</b> CLOSE OUT PRICE \$689 REG. \$960	<b>KITCHEN SINK</b> CLOSE OUT PRICE \$199 <sup>98</sup> REG. \$340
<b>ALL LAMPS HALF PRICE</b> ALL FURNITURE 40% OFF	<b>12,000 BTU AIR CONDITIONER</b> CLOSE OUT PRICE \$350 Reg. \$470	<b>18,000 BTU AIR CONDITIONER</b> CLOSE OUT PRICE \$499 <sup>95</sup> Reg. \$700	<b>LIVING ROOM SUITE</b> CLOSE OUT PRICE \$699 <sup>98</sup> Reg. \$1300	<b>DINETTE SET</b> SALE PRICE \$300 Reg. \$600	<b>BED SPRINGS</b> SALE PRICE \$45 Reg. \$90	<b>CLOCK</b> SALE PRICE \$39 <sup>98</sup> Reg. \$77	<b>RECORD PLAYERS</b> SALE PRICE \$69 <sup>95</sup> Reg. \$140	<b>GAS HEATER</b> SALE PRICE \$185 REG. \$300	<b>APPLIANCES, TV'S &amp; STEREOS</b> 30% OFF

LIMITED QUANTITIES AVAILABLE.

## Winners, Runners-up In Goldenrod Pageant



Following the Allen P.T.O.'s first Little Miss Goldenrod Pageant, April 29, those who placed in the competition were pictured. They include, from left to right—Georgia Ann Slone, runner-up in Tiny Miss, daughter of George and Jerry Slone, of Allen; Rebecca Ann Leslie, Little Miss runner-up, daughter of Jerry and DeAnna Leslie, of Emma; Bridget Castle, Tiny Miss winner, daughter of Roger D. and Marsha Castle, of Inez; Krissy Hall, Little Miss winner, daughter of Judy and Roger Hall, of Allen; Loni Ousley, Junior Miss runner-up, daughter of Dennie and Charlene Ousley, of Allen; Angela Reynolds, Junior Miss winner, daughter of Ronnie and Betty Reynolds, of Betsy Layne; Renee Kinzer, Miss Goldenrod winner, daughter of Jerome and Ruby Kinzer, of Allen, and Elaine Marie Webb, Miss Goldenrod runner-up, daughter of Pauline Webb, of Prestonsburg and Roger Webb, of Pikeville.

### Courts Can't Require Haul Data Is Ruling

The Attorney General has ruled recently that fiscal courts cannot enact an ordinance compelling coal haulers to file the form TD 59-100 with the fiscal court or Department of Transportation.

The opinion (OAG 83-77) says the court does not have such authority. The report, titled "Coal Severor and/or Route and Tonnage Report," is used by the department to calculate haul-road ton-mileage in each county. That information is used by the Department of finance to partially determine a county's share of severance tax revenues.

The reports are voluntary. The Department of Transportation has no way to force haulers to file the reports and has recently asked local governments for assistance in identifying haul roads.

### Letters to the Editor

The views expressed here are those of the writers, and not necessarily those of this newspaper. No unsigned contributions will be published.

#### Vets, Kin Remembered

Memorial Day is a very special day for us in the Disabled American Veterans and DAV Auxiliary. In all, a million and a quarter Americans have died in this nation's defense, beginning with our Revolutionary War and most recently in such places as the tense Middle East. The men and women who made this supreme sacrifice richly deserve the quiet tribute we pay them in observances across the United States May 30.

We're proud of what the DAV and other veterans' organizations are doing to make life better for those who returned from war disabled or suffering long-term illnesses. But much more needs to be done. We need to draw many more veterans and their families into the process of providing these essential services.

The DAV is working on that program. We want to build our membership to one million strong by 1985, and we're sure we can do it. We hope that not only the DAVS—but the entire veterans' movement—will grow in strength as well.

EVERETT WILLIAMS, JR.  
Commander, Chapter 128, Garrett

#### Call For Eyeglasses

Please, Mr. or Mrs., if you have old, used eyeglasses no longer needed, donate them to the poverty-stricken people in Haiti. Ask members in your church and civic groups to do likewise. When you have a collection on hand call 285-5131 or 285-3190. Someone will tell you where to leave them, so a member of Maytown First Baptist Church will pick them up in early June if not before.

The response has been gratifying but many have not responded. This costs nothing to help the needy, some of whom may go blind or nearly so without glasses. A missions team will carry the eyeglasses later to Haiti, where professionals will fit the proper ones to the correct patient.

BOB VARNEY  
Pastor, Maytown First Baptist Church

#### 'Stand Up...Be Counted'

Now is the time for all citizens of the United States to take a stand and be counted as the proud Americans' you are.

Our forefathers did this in the beginning. They saw what was wrong and did something about it.

First of all, are you a proud American citizen. If so, take a stand. Stand up and be counted. Protect our future investment, our greatest asset, our most precious, and the dearest to us. This is our children, the future lawyers, doctors, leaders, teachers, preachers. What is this country coming to when our public schools are so bad every child who attends says, "This is one big joke"?

All things are taught at home on discipline and decent morals are being shot down by our schools.

Don't get me wrong. Most teachers are fine and decent people. But one or two can ruin the name of a teacher. Should these few ruin your children and go against what you have taught your child? There is a time and place for everything. Our public school room is not the place for some things that have gone on. Come to the next McDowell Concerned Parent meeting and find out for yourself.

CHADDIE L. MARTIN  
McDowell, Ky.

#### Approves Appointment

Governor Brown deserves an accolade of praise for his appointment of Barkley Sturgill as Floyd County's Judge-Executive until a new judge can be elected.

Barkley, as Governor Brown stated, is qualified. He served Floyd county as County Attorney, and this experience should serve him in good stead as he copes with the problems the county is presently facing. His experience as Chairman of Kentucky's Public Service Commission will bring to the office administrative ability. That is sometimes lacking in political appointments.

Barkley, I feel, is eminently qualified for the task before him. I wish him well. I hope he will be a candidate in November.

WILLIAM D. MUSIC  
Abbott Road, Prestonsburg

#### In-Place Mineral Tax Re-introduced By Sponsor

Rep. Bill Donnermeyer has re-introduced his bill for property tax on unmined minerals.

BR 106 would include unmined minerals, oil, natural gas, and gas liquids in the definition of "real property." It would establish tax rates for unmined minerals. It stipulates that the tax on unmined minerals is for state purposes only and requires annual reporting to the PVA of unmined minerals and related information and establishes liability for payment.

## There's An Easier Way To Get In Shape

### With Electronic Stimulation

• 45 minutes in one of our private rooms is equivalent to 1,000 sit-ups of muscle re-education. • Each room has television. • Floyd County's first Electronic Muscle Stimulator.

Tone Up — Shape Up — And Be Relaxed While Doing It!

And While You're Here — Tan Without Burning.

Don't Delay — Call Today!



The HEX Sun Tanning Booth Is One Of The Most Innovative And Safest Tanning Machines In The World.

Come in and talk with our professionally trained instructors and be reassured that we can help you maintain a good body without hours of hard physical exercise.

Don't forget, if you want to stay in shape and have a good tan, its...

## ULTIMATE IMAGE BODY TONING AND TANNING CENTER

1 mile south of Allen on U.S. 23 toward Pikeville, beside the Prater Bridge and Shepherd's Barbering and Hairstyling

At Banner

PLENTY OF FREE PARKING

For more detailed information, call 874-9928

NO APPOINTMENT NEEDED FOR SUN-TANNING

## Waterlogged Travelers Burchett Promises

To

## Aid Travelers

Is it fair to ask our small children, our aged, our sick and disabled, "To Hit The Timber" because the State refuses to open its public restroom and park facilities at Campton?

I SAY NO!

I will do everything within my power to stop this unneeded abuse to Eastern Kentuckians.

REMEMBER!

Beating Benny Ray Bailey Is Only The First Step.

## BURCHETT FOR SENATOR

I will be responsible ONLY to you!

## VOTE BURCHETT Election Day

(Pol. Adv. Pd. for by Committee to Elect Paul Preston Burchett, Albert A. Burchett, Treasurer, Et.)

### Reporting Tip Income

If you work in a bar or restaurant, your responsibilities as an employee for reporting tips have not changed. You must report all tips to your employer.

The change in the law may require your employer to report a minimum of 8% of your food and beverage sales as tip income.

For further information ask the IRS for free Publication 531, "Reporting Income From Tips."

A public service message from the Internal Revenue Service.

### MARTIN CHURCH OF CHRIST YOUTH GROUP WILL SPONSOR A

## ROCK-A-THON

"ROCKING IN ROCKING CHAIRS"

SATURDAY, MAY 21, 6 A.M. TO 6 P.M.

THE PUBLIC IS INVITED TO DROP IN.

PROCEEDS GO TO THE YOUTH GROUP. FOR FURTHER INFO. CALL 285-3566 YOUTH SPONSORS: NORENE MADDEN, PHIL MCKENZIE, JANIE GOBLE.



5-18-11-pd.

# TO THE VOTERS OF FLOYD COUNTY

As "THE PEOPLE'S CLERK," Tommy Lafferty, Jr. has followed a tradition. The tradition of service his uncle, Frank DeRossett, has provided the last 19 years as Circuit Court Clerk. When elected on May 24, Tommy Lafferty, Jr. will do everything possible to be as good a County Court Clerk as his uncle, Frank DeRossett, has been as Circuit Court Clerk. Tommy is proud of the reputation his uncle Frank has built over the years. When you vote No. 5 on the ballot, May 24th, you're voting for service to the people of Floyd County.

## LAFFERTY FOR FLOYD COUNTY COURT CLERK

NO. 5 ON THE BALLOT  "THE PEOPLE'S CLERK"



POL. ADV. PD. FOR BY THE COMMITTEE TO ELECT THOMAS D. LAFFERTY, JR., FLOYD COUNTY COURT CLERK; GARY A. MAY, TREASURER, 11-pd.

ANNOUNCING

### OPEN HOUSE

#### Highland Oaks Townhouses

"AFFORDABLY PRICED WITH YOU IN MIND"

LOCATED AT HIGHLAND & OAK ST., PRESTONSBURG

PHONE 886-9411

Model Homes Open-Mon.-Fri., 8 a.m. to 4:30 p.m.

• 5% DOWN •

JOE D. WEDDINGTON REAL ESTATE

5-18-83

### Kentucky Fishing Report

Frankfort, Ky., May 16—The latest in a long series of rainy weekends has raised lake levels and slowed fishing across Kentucky. The lake-by-lake rundown, as compiled by the Department of Fish and Wildlife Resources:

**KENTUCKY:** Crappie slow along edge of flooded brush (5-7 feet deep); in tailwaters, catfish fair; muddy, rising, six feet above summer pool and 65°.

**BARKLEY:** Crappie slow along flooded shoreline cover; in tailwaters, little activity; murky to muddy, rising, six feet above summer pool and 64°.

**BARREN:** Crappie slow over submerged cover; black bass slow on surface lures and plastic worms in flooded brush; clear to murky to muddy, rising, 11 feet above summer pool and 68°.

**ROUGH RIVER:** Crappie slow over submerged cover; bluegill slow along shallow banks; clear to murky to muddy, rising, 22 feet above summer pool and 64°.

**DALE HOLLOW:** Crappie fair over submerged cover (around four feet deep); catfish fair still fishing live nightcrawlers in heads of creeks; clear to murky to muddy, rising, two feet above normal pool and 68°.

**LAUREL:** Trout good at night still fishing worms, cheese or corn off steep banks; bluegill fair around stick ups; clear to murky to muddy, rising, one foot above power pool and 60°.

**CAVE RUN:** Crappie fair over submerged cover and around stick ups (3-10 feet deep); black bass slow casting spinner baits and jigging nightcrawlers along shoreline cover; musky slow casting medium runners along shoreline cover; clear to murky to muddy, falling, seven feet above summer pool and 62°.

**BUCKHORN:** Little to no activity; muddy, rising rapidly, five feet above summer pool and 63°.

**GRAYSON:** Crappie fair along shallow banks; black bass slow on plastic worms over drop offs; murky, rising slowly, at summer pool and 62°.

**DEWEY:** Little to no activity; muddy, falling, one foot above summer pool and 66°.

**FISHTRAP:** Crappie slow over submerged cover; clear to murky to muddy, falling, one foot above summer pool and 68°.

### Area Teams Invited To Morgan Co. Tourney

The first annual Memorial Weekend Softball Tournament is planned for May 27-28 at the Kiwanis Ball Park at West Liberty, and area teams are invited.

Teams are advised that no super balls are allowed and should plan to hit own red-stitched balls. Entry fee is \$75 in the tourney and trophies will be awarded for 1st, 2nd and 3rd places as well as for home runs, most hits, and M.V.P.

For further information contact Jerry Haney at 743-4939. The tourney is sponsored by Elk Lodge No. 755.

Donate blood.

It only hurts when you don't.



**CENTRAL KENTUCKY BLOOD CENTER**  
PRESTONSBURG STATION  
(Municipal Bldg.)  
N. Lake Drive/Prestonsburg, Kentucky 41653

## BRUNCY ENTERPRISES

Builder and Developer of Unique Residential Communities

### THE FIFTH SEASON

A townhouse-condominium complex located in the heart of downtown Prestonsburg.

One townhouse with 2 bedrooms, 2 1/2 baths, laundry room, living room, dining room, family room with fireplace, completely built-in kitchen with all appliances. Stunningly attractive.

Four garden units with 2 bedrooms, 2 baths, laundry area, living room, dining room, family room with fireplace, completely built-in kitchen with all appliances. Under construction.

### LEE-WAL MANOR

A unique residential community in exclusive Mays Branch—Now developing!

Two-story contemporary home with rustic styling, 3 bedrooms, 2 baths, living room with fireplace open to second story, dining area, family room, completely built-in kitchen with GE appliances, utility area, loft studio or 4th bedroom, 2 large decks with scenic view. **READY FOR IMMEDIATE OCCUPANCY!**

### WOODLAND HILLS

An established subdivision in the Clark School area

A classic ranch-style home with exterior of horizontal lap-siding. Three bedrooms, two baths, living room with fireplace, dining room, built-in kitchen with GE appliances and utility area. **READY FOR IMMEDIATE OCCUPANCY!**

### CREEKSIDE COMMUNITY

A new residential community with a peaceful setting and all city conveniences

Two-story 4-bedroom home, 2 1/2 baths, living room with fireplace, dining room, family room, completely built-in kitchen with GE appliances, utility area, 2-car garage. Exterior of brick and poplar siding. **READY FOR IMMEDIATE OCCUPANCY!**

A simple, charming exterior characterizes an informal house designed to delight an average-sized family. Three bedrooms, 2 baths, living room with fireplace, dining room, built-in kitchen with GE appliances, and utility area. **READY FOR IMMEDIATE OCCUPANCY!**

### BUILDING LOTS

READILY AVAILABLE! Various sizes—all with city water. Located 3 miles up Abbott Road in Creekside Community.

MAKE YOUR NEW LIVING PLACE  
A BRUNCY COMMUNITY

FINANCING AVAILABLE

886-3405, Day or Night  
Bruce Spradlin  
Owner



**BRUNCY ENTERPRISES (INC.)**  
PHONE 886-3405  
PRESTONSBURG, KY.

### Our tanks look better this spring.

(We never said they were beautiful.)

Right now new customers are finding our tanks more attractive than ever before.

It could be they're tired of paying high electric bills for heating, cooking and water heating, when Doxol Propane can do the job for a lot less.

Maybe it's the first fill discount they find irresistible. Or the low cost. Or the first year FREE tank rental.

Whatever the reason our tanks are looking good during our Spring Fling. You may think the savings make them... beautiful!

**PROPANE GAS THE RIGHT CHOICE**

**BUCKEYE GAS PRODUCTS CO.**  
Route 3 Prestonsburg  
Phone 874-2046

People you can count on.

## DOXOL PROPANE

5-18-83

Great Values in Stereo • Computers Telephones • CB Calculators • More!

## GRADS & DADS GIFT IDEAS

**Compact "3-in-1" Music System**  
Clarinet®-108 by Realistic

**289<sup>95</sup>**

- AM/FM Stereo Tuner
- Stereo Cassette Deck
- 2-Speed Record Changer
- Two 15" High Speakers

Exclusive Auto-Magic® fine-tunes and locks-in FM stations. Cassette record/play deck has soft-touch controls and cue/review. 10-LED audio level meter, pushbuttons for loudness, hi-filter. #13-1213

**Our Incredible New Portable Computer**  
TRS-80® Model 100 by Radio Shack

**\$799**

- Full-Size Typewriter Keyboard
- Big 8-Line LCD
- Built-In Personal Word Processing

Works anywhere on batteries or AC. Write memos, reports, keep phone lists and expense records up to date, and communicate with other computers via telephone. It will even dial the phone for you! Five built-in programs and BASIC. #26-3801 Batteries extra.

**Full-Function Calculator**  
EC-204 by Radio Shack

**995**

4-key memory, auto power-off, square root and percent keys. 8-digit LCD. #65-685 Batteries extra

**Car AM/FM Stereo Cassette**  
By Realistic®

**79<sup>95</sup>**

Great autosound at low cost! DIN-size chassis fits in most dashes. #12-1880

**Emergency CB System**  
TRC-411 by Realistic

**99<sup>95</sup>**

Never drive "alone"! 40-channel CB with magnetic-mount antenna. Adapter plugs into cigarette lighter socket. #21-1505

**AM/FM Stereo Cassette**  
SCR-7 by Realistic

**139<sup>95</sup>**

Record off radio or with built-in mikes. 2-way speakers. AC/ battery operation. #14-777 Batteries extra.

**Programmable Calculator**  
EC-4004 by Radio Shack

**39<sup>95</sup>**

- 7 Memories
- 61 Functions

A must for college! Handles the toughest math problems with ease. Includes battery, manual and case. #65-658

**Calculator With Musical Entry Tone**  
EC-276 by Radio Shack

**14<sup>95</sup>**

"Beep" verifies entry. 3-key memory, square root and % keys. With batteries, case. #65-687

**Trim-Fone™ Telephones**  
By Radio Shack

**59<sup>95</sup>** Pulse Dialing

**64<sup>95</sup>** Tone Dialing

Pulse Dial, White, #43-351/Brown, #43-352/Tone Dial, White, #43-353/Brown, #43-354. FCC registered.

PHONE 886-6900 NORTH LAKE DRIVE PRESTONSBURG

**TRAILER FOR SALE**  
 12x65, 3 bedrooms. Excellent condition.  
 886-1541

### Hope for Crops, Fruit Not Lost To Bad Weather

Weeks of weather that most residents describe as the worst they can recall have farmers wondering if any hope remains for corn crops, but a UK Extension Department spokesman said this week that everything isn't frozen out or washed overboard.

Farmers have hybrid corn to thank, said Myron Evans, Johnson county agricultural agent, who thinks that if planting can be done within the next week to 10 days the corn crop should be all right—barring future "complications."

"Some hybrid varieties could work if planted after June 1, though the yield might not be as high as normal," Evans said.

(Because Floyd county's agricultural agent, Dwight Leslie, has resigned to operate a Pike county feed store, The Times in seeking material for this story was obliged to contact the Johnson county agent. Growing conditions of the two counties are considered much the same.)

Despite a mild winter and a period of warm weather at the beginning of spring which set fruit trees budding, only to run into frost and freezing weather later, the Johnson county agent said the fruit crop "looks fairly good." Early apples were wiped out, but prospects for later varieties such as Rome Beauty, Delicious and Winesap are good.

Frost got the early strawberries but later varieties are expected to produce a satisfactory crop.

But for peaches, which had a luxuriant bloom and promised so much, there is no hope, Evans said.

**Gospel Singing**  
 featuring **John Hopson and The Spirit of Truth Zion Deliverance Church at Wayland, Ky.**  
**Sat., May 21, 1983**  
**7:30 p.m.**  
**Everyone Welcome!**  
**Ada Mosley Pastor**

**MAYTOWN UNITED METHODIST CHURCH**

*A church where exciting things are happening.*

Morning Worship.....9:30 a.m.  
 Sunday School.....10:45 a.m.  
 Youth Group.....4:30 p.m.  
 Evening Worship.....6:00 p.m.

*Come and grow with us!*  
**Weyman McGuire Pastor**  
 358-4419

**SUPPORT YOUR COMMUNITY COLLEGES**...They bring quality education close to home

A public service message of this newspaper and Prestonsburg Community College

**PRESTONSBURG FIRST UNITED METHODIST CHURCH CELEBRATES ITS ONE HUNDREDTH ANNIVERSARY!**

**GUEST MINISTER, SUNDAY, MAY 22**

**THE REVEREND DR. HAROLD DORSEY, DISTRICT SUPERINTENDENT LEXINGTON DISTRICT MINISTER OF FIRST UNITED METHODIST CHURCH PRESTONSBURG, 1954-1961**

- SUNDAY SCHOOL—9:45
- MINI-CONCERT—10:45
- MORNING WORSHIP—11

**DR. HAROLD DORSEY**

- VESPERS—5:00

**THE WESLEY HANDBELL CHOIR**

**SATURDAY, MAY 21—"COOL IN THE FURNACE" PRESENTED BY THE WESLEY CHOIR AT 7:00 FOLLOWED BY AN ICE CREAM SOCIAL SPONSORED BY THE UNITED METHODIST MEN**

**DR. TED NICHOLAS, MINISTER**  
**ALL ARE INVITED TO THESE FESTIVITIES!**



The Maytown & Wayland United Methodist Churches presents

The Film Series  
**"FOCUS ON THE FAMILY"**  
 by Dr. James Dobson  
 Film Schedule

Sun., May 22—6 p.m., Chili Supper  
 7 p.m., "Adolescence: Self Doubt"  
 Wayland Methodist Church

Sun., May 29—6 p.m., Fellowship  
 7 p.m., "Adolescence: Peer Pressure"  
 Maytown Methodist Church

Sun., June 5—6 p.m., International Dinner  
 7 p.m., (1) "Wives; Lonely Housewives"  
 (2) Wives; Money, Sex, Children"  
 Wayland Methodist Church

**NURSERY WILL BE PROVIDED**  
**WE INVITE EVERYONE TO COME AND SEE THESE EXCELLENT TEACHING FILMS ON THE FAMILY.** Weyman McGuire, Pastor

**Highland Avenue Freewill Baptist Church**

SUNDAY  
 Sunday School.....10 a.m.  
 Worship Service.....11 a.m.  
 Evening Service.....7 p.m.

WEDNESDAY  
 Prayer Meeting.....7 p.m.

**CLIFFORD H. AUSTIN, Pastor**

**HORN'S CHAPEL United Methodist Church**  
 Auxler Road

Sunday Morning  
 Worship Service.....10:00 a.m.  
 Sunday School.....11:00 a.m.  
 U.M.Y.F.—  
 Sunday Evening.....5:00 p.m.  
 Bible Study—  
 Wednesday Night.....7:00 p.m.

**Pastor, Rev. J. A. Dickerson**

**Southern Baptist**

**FIRST BAPTIST CHURCH**  
 McDowell, Ky.

Sunday School.....9:45 a.m.  
 Morning Worship.....11 a.m.  
 Evening Worship.....6 p.m.

Wednesday  
 Prayer Meeting.....7 p.m.

**H. Bailey Sadler, Pastor**  
 Visitors Expected

**CATHOLIC CHURCHES Of Floyd County**  
 Welcome You

St. Theodore, Prestonsburg  
 7 p.m., Sat; 11 a.m. Sun.  
 St. Juliana, Martin  
 5 p.m. Sat.; 9 a.m. Sun.

**RADIO PROGRAMS**  
 Sun.—WMDJ Martin.....11:05 a.m.  
 Sun.—WDOC-FM Prestonsburg.....11:00 a.m.  
 Wed.—WDOC Prestonsburg.....10:55 a.m.  
 Fri.—WRLV Salyersville.....7:50 a.m.

**Pastor: Father Ralph Beiting**  
 285-3254

**FIRST ASSEMBLY OF GOD**  
 West Prestonsburg, Ky.

**WADE MARTIN HUGHES**  
 Pastor

Sunday School.....9:45 a.m.  
 Morning Worship.....11 a.m.  
 Evening Worship.....7 p.m.  
 Wednesday Prayer Study.....7 p.m.



**Spurlock Bible Church**

R.R. #5  
 Prestonsburg, Kentucky 41653  
 Spurlock Fork of Middle Creek

SERVICES

Sunday School.....10:00 a.m.  
 (Classes for all ages)  
 Sunday Morning Worship Service.....11:00 a.m.  
 Sunday Evening Service.....7:00 p.m.  
 Wednesday-Prayer and Bible Study.....7:00 p.m.

**EVERYONE IS ALWAYS WELCOME!**

PHILIPPIANS 2:16  
 "HOLDING FORTH THE WORD OF LIFE..."

**Dan Heintzelman-Pastor**  
 Box 850, Martin, Ky. 41649  
 Parsonage Phone-285-3444

**"A Christ Centered Church Built On Love"**

**COMMUNITY UNITED METHODIST CHURCH**  
 710 Burke Ave., Prestonsburg, Ky.

*"The Church Where Exciting Things Are Happening"*

Sunday School.....10 a.m.  
 Morning Worship.....11 a.m.  
 Evening Worship.....7 p.m.  
 Wednesday Worship.....7 p.m.

**Taylor L. Biggs, Pastor**  
 Phone: 886-8087

**STRIVING TOGETHER TO BE LIKE THE JERUSALEM CHURCH**  
 ACTS 2:1-47  
 PRESTONSBURG  
**CHURCH OF CHRIST**  
 SOUTH LAKE DRIVE

**LORD'S DAY**

BIBLE CLASS.....10:00 A.M.  
 WORSHIP.....10:45 A.M.  
 EVENING WORSHIP.....6 P.M. STD. TIME  
 7 P.M. D.S.T. TIME

**WEDNESDAY**

BIBLE STUDY.....7 P.M.

**RADIO BROADCAST**  
 WPRT MONDAY thru FRIDAY 9:30 A.M.  
 WMDJ SUNDAY 9 A.M.

**"Come Let Us Reason Together" Isaiah 1:18**  
 Evangelist Bennie Blankenship 886-3379, 886-6223

We Invite You To Attend a

**GOSPEL SING**  
**HIGHLAND AVENUE**  
**FREE WILL BAPTIST CHURCH**  
 Sunday, May 22—7 p.m.

Featuring: The True Believers, Allen, Ky.  
 The Waymarks, Huntington, W. Va.  
 New Creation, Huntington, W. Va.

Refreshments Will Be Served—Everyone Welcome.

**CAR WASH**  
 Sponsored by  
**Senior Youth Group**  
**First Church of God**  
 (Little Paint)  
 Church parking lot  
**Sat. May 21, 1983**  
**10:00 a.m.-3:00 p.m.**  
 \$3.00 outside  
 \$5.00 outside and inside

**DRIFT PRESBYTERIAN CHURCH**

**WORSHIP SERVICE**  
**9:30 A.M.**  
**SUNDAY SCHOOL**  
**10:45 A.M.**  
**REV. TIMOTHY D. JESSEN, Pastor**

You Are Invited  
 To the  
**First Presbyterian Church**  
 North Lake Drive

**Church School 10:00 a.m.**  
**Morning Worship 11:15 a.m.**

**REV. TIMOTHY D. JESSEN**  
 Pastor

You have a Special Invitation  
 To Worship With Us at the  
**BONANZA FREE WILL BAPTIST CHURCH**  
 (Abbott Road)

Sunday School.....10:00 a.m.  
 Morning Worship.....11:00 a.m.  
 Prayer and Bible Study.....7:00 p.m.  
 (each Wed.)

**BILL CAMPBELL, Pastor**

**FITZPATRICK FIRST BAPTIST CHURCH**  
 West Prestonsburg, Ky.  
 Across From Clark School

Sunday School.....10:00 a.m.  
 Morning Worship.....11 a.m.  
 Sun. Evening Worship.....6:00 p.m.  
 (except when school is out) 7:00 p.m.  
 Wed. Bible Study.....7:00 p.m.  
 Youth Church for ages 5-10 during Sunday Morning Worship

**NURSERY PROVIDED**  
**REV. JOHN WOODS, Pastor**

**ZION DELIVERANCE TABERNACLE**  
 WAYLAND, KENTUCKY

Sunday School 11 a.m.  
 Evening Worship 7 p.m.  
 Wednesday Youth Worship 7 p.m.  
 Saturday Evening Worship 7 p.m.  
 Sister Ada Mosley, Pastor  
 Everyone Welcome.  
 All The Earth Shall Worship Thee.

**The First Church of God**  
 University Dr., Prestonsburg, Ky.  
**GARLAND LACY, Pastor**

SUNDAY:  
 Sunday School.....9:45 p.m.  
 Morning Worship.....10:45 a.m.  
 Evening Service.....6:00 p.m.

TUESDAY:  
 Prayer Encounter.....7:00 a.m.

WEDNESDAY:  
 Prayer Service.....7:00 p.m.

**WDOC-AM**  
**2:00 p.m. Sundays**  
**EVERYONE WELCOME**

**FIRST UNITED METHODIST CHURCH**

60 So. Arnold Ave., Prestonsburg  
**Dr. Ted Nicholas, Minister**

Sunday School.....9:45  
 Morning Worship.....11:00  
 Rhythmic Choir.....4:00  
 Wesley Bell Choir.....4:45  
 Junior and Senior UMYF.....6:30  
 Evening Service.....7:30

**A CHRISTIAN WELCOME AWAITS YOU**  
**SUN., WDOC AM—11:00**

**FIRST CHRISTIAN CHURCH**  
 429 N. ARNOLD AVE.

SUNDAY SERVICES  
 Sunday School—10:00 a.m.  
 Ages 2-Adult  
 Worship—11:00 a.m.  
 Nursery Provided  
 Evening Worship—6:00 p.m.

WEDNESDAY  
 Bible Study—7:00 p.m.  
 Acts 2:41, 42

**Walter P. Staude, Jr.—Evangelist**

**EPISCOPAL CHURCH**  
**COME WORSHIP WITH US AT**  
**St. James Church**  
 (EPISCOPAL)  
 PRESTONSBURG, KENTUCKY 41653

SUNDAYS  
 9:45 a.m.—Church School and Bible Class  
 11 a.m.—Holy Communion

Join Us In Fellowship With God At  
**Watergap FreeWill Baptist Church**

SCHEDULE OF SERVICES

SUNDAY  
 Sunday School.....10:00  
 Morning Worship Service.....11:00  
 Evening Worship Service.....6:00  
 Youth Meeting.....5:00  
 Ladies Choir.....5:00

WEDNESDAY  
 Prayer Meeting.....7:00

**PASTOR: DANNY CURRY**  
 "We are founded on Faith, firm in fellowship and fighting for our Lord"

**WAYLAND UNITED METHODIST CHURCH**

*A church with a message for children of all ages.*

Sunday School.....9:45 a.m.  
 Morning Worship.....11 a.m.  
 (Nursery Provided)

*Come and grow with us!*  
**WEYMAN MCGUIRE, Pastor**  
 358-4419

**THE FIRST BAPTIST CHURCH**  
**IRENE COLE MEMORIAL**

**WELCOME**

Bible Study.....9:45 a.m.  
 Morning Worship.....11 a.m.  
 Church Training.....5:30 p.m.  
 Evening Worship.....7:30 p.m.  
 Mid-Week Prayer Service.....7 p.m.

Morning service broadcast live, 11:15, WQHY FM 85.5

**FIRST AVENUE, DOWNTOWN PRESTONSBURG**  
**NURSERY PROVIDED AND PLENTY OF PARKING**

**FIRST ASSEMBLY OF GOD**  
 Lorie Vannucci, Pastor

Phone 285-3051  
 Martin, Ky.

Sunday School.....10 a.m.  
 Children's Church.....11 a.m.  
 Morning Worship.....11 a.m.  
 Youth Worship.....6 p.m.  
 Evangelistic Service.....7 p.m.  
 Wednesday, 7 p.m.....Family Night

**For Transportation call 285-3051 or 285-9114.**



Sale Price **5 For 99¢** Snack-size Candy Bars Lunch box, anytime treats. \*Net wt.



Sale Price **2 For 99¢** 10-oz. Bag Jellies A variety of flavors. \*Net wt.



Limit 24 Sale Price **2 Skeins 99¢** 4-ply Acrylic Yarn In 3-oz. solid colors. \*Net wt.



Limit 4 Sale Price **1.99** Dry Roasted Peanuts Salted, unsalted. 24-25 oz. \*Net wt.



**K mart® ADVERTISED MERCHANDISE POLICY**  
Our firm intention is to have every advertised item in stock on our shelves. If an advertised item is not available for purchase due to any unforeseen reason, K mart will issue a Rain Check on request for the merchandise (one item or reasonable family quantity) to be purchased at the sale price whenever available or will sell you a comparable quality item at a comparable reduction in price.



# 99¢ SALE



Sale Price **99¢**  
**Dove® Dish Soap**  
22-oz. liquid soap.  
\*Fl. oz.



Sale Price **99¢**  
**20-qt. Potting Soil**  
For plants, flowers.  
\*20-lb. net wt.



Sale Price **3 Prs. 99¢**  
**Nylon Capri Anklets**  
Fit misses' sizes 9-11.



Limit 4 Sale Price **4 For 99¢**  
**1-lb. Baking Soda**  
For a variety of uses.  
\*Net wt.

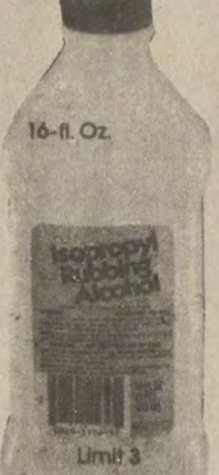

Limit 3 Sale Price **3 For 99¢**  
**Isopropyl alcohol.**



LONG LASTING **NASAL SPRAY**  
DECONGESTANT  
NET 1 FL. OZ. (29.57 ml.)  
Sale Price **99¢**  
1-oz. nasal spray.  
\*Fl. oz.



Limit 4 Sale Price **99¢**  
**32-oz. Fantastik® Handy spray cleaner.**  
\*Fl. oz.



2-ply Paper Towels  
100 11x10.9" sheets  
Limit 4 Sale Price **2 Rolls 99¢**



Box Of 30 Mini Pads  
Sale Price **2.99**  
New Freedom® pads.



Sale Price **1.99**  
**Propane Cylinder**  
For camping, more.

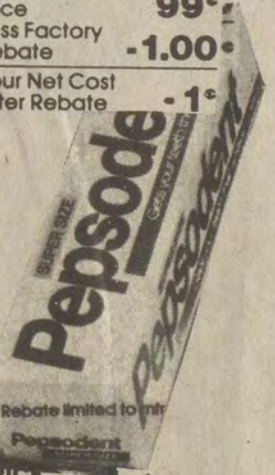

K mart® Sale Price **99¢**  
Less Factory Rebate **-1.00**  
Your Net Cost After Rebate **1.99**  
Rebate limited to 1 Pepsodent  
PRICE AFTER REBATE **-1¢**  
8.2-oz. Pepsodent®  
\*Net wt.



Sale Price **2.99**  
**37 1/4" x 5' Shade Room-darkening.**



Sale Price **2 Pkgs. 99¢**  
**K mart® Vacuum Bags**  
For a variety of vacs.



Sale Price **19.99**  
**20", 3-speed box fan.**  
Style And Mfr. May Vary



061427 Sale Price **15.99**  
**Robeson® clock/can opener.**



1809AL Sale Price **15.99**  
**Deluxe 4-slice toaster.**



Sale Price **10.99** Each  
**18" ceramic table lamp.**



Limit 2 Sale Price **99¢**  
**48-oz. Vanish® Toilet bowl cleaner.**



Sale Price **99¢**  
**Pack Of 4 60-, 75-, 100-W light bulbs.**



600-01 Sale Price **39.99**  
**5-gal. wet/dry vacuum.**



1422N Sale Price **15.99**  
**Self-clean steam/dry iron.**



SAM II With Bag Cutter, Roll Of Boilable Bags  
Sale Price **11.99**  
**Seal-A-Meal II® heat sealer.**



CB8800 K mart® Sale Price **23.99**  
Less Factory Rebate **-5.00**  
Your Net Cost After Rebate **18.99**  
K mart® Sale Price **4.99**  
Less Factory Rebate **-2.00**  
Your Net Cost After Rebate **2.99**  
Rebate limited to Mr. Coffee®  
10-cup Carafe For Mr. Coffee® D-7C  
PRICE AFTER REBATE **18.99**  
Handy 10-cup Mr. Coffee®



6010 10"x20' Roll  
Sale Price **2.99**  
**Boilable bag material.**



Compartmented Or Plain  
Sale Price **1.99** Pkg.  
**Chinet® Paper Plates**  
35, 10 1/2", 50, 8 3/4" plates.

**BIG SANDY VILLAGE**  
US 23-North Mayo Trail  
PIKEVILLE, KENTUCKY 41501

Open Daily 9:30-9  
Sunday 12-6



OPEN DAILY, 10-9  
SUNDAY, 12-6

**SOUTHSIDE MALL**  
US 119  
FOREST HILLS, KENTUCKY

**Babe Ruth News**

**Last Week's Results**  
 (Scores are followed by name of winning pitcher, when available.)  
 Monday—Indians 19, Prater 5 (J. Griffith); A 8, Garrett 3 (Sheppard); McDowell No. 1 11, Royals 4 (not available); Tuesday—Betsy Layne 22, Royals 13 (Sturgill); Indians 32, McDowell No. 2 22 (Goble); Martin 18, McDowell No. 1 11 (Spurlock); Wednesday—Prater 14, Maytown 1 (T. Boyd); Thursday—Garrett 9, McDowell No. 1 3 (Horn); Friday (rained out); Saturday—Betsy Layne 14, McDowell No. 14 (Newsome); Garrett 22, Allen 20. Home run, Brad Hall, of Allen.

**Week's Schedule**  
 May 19 (Allen field)—Betsy Layne vs. Allen, 5 p.m.; Maytown vs. Prestonsburg A, 7:30 p.m.; (Drift field) McDowell No. 2 vs. Prater, 6 p.m.  
 May 20 (Allen field)—Martin vs. P-burg Indians, 5 p.m.; Royals vs. Maytown, 7:30 p.m.; (Drift field) McDowell No. 1 vs. P-burg A, 6 p.m.  
 May 21 (Allen field)—Betsy Layne vs. Martin, 11 a.m.; Royals vs. McDowell No. 2, 1:30 p.m.; Prater vs. Garrett, 4 p.m.; Allen vs. McDowell No. 1, 6:30 p.m.  
 May 23 (Allen field)—P-burg A vs. Garrett, 5 p.m.; P-burg Indians vs. Prater, 7:30 p.m. (Drift field) McDowell No. 2 vs. Martin (double-header).

May 24 (Allen field)—Prater vs. McDowell No. 2, 5 p.m.; P-burg Indians vs. Maytown, 7:30 p.m. (Drift field) McDowell No. 1 vs. Allen, 6 p.m.  
 May 25 (Allen field)—Maytown vs. Allen, 5 p.m.; Martin vs. B. L. Royals, 7:30 p.m.

**League Standings**  
 Betsy Layne 4-0, P-burg Indians 4-0, Garrett 3-1, Martin 2-1, P-burg A 2-2, Allen 1-1, Prater 2-3, McDowell No. 1 1-4, McDowell No. 2 0-1, Maytown 0-1, B. L. Royals 0-5.

**Unmined Coal Tax Promises Windfall for County, Is Claim**

If unmined coal were taxed at the same rate as other property, Floyd fiscal court, the county library and the health department would together receive an additional \$826,155 in revenue each year and the school system here would reap \$705,153.

Those figures—which were provided by the Kentucky Fair Tax Coalition, a citizens' group which has been lobbying for the tax—are based on an estimated 1.6 billion tons in coal reserves here with an assessed value of \$417,250,000.

In addition, \$41.3 million estimated as the state's share of such a tax would also be used on Kentucky's schools if he has his way, said Democratic gubernatorial candidate Dr. Grady Stumbo, who last week announced his support for an unmined minerals tax.

Some 85 percent of the state's mineral wealth is owned by "large mineral speculators" who live in other states, reap millions in profits, and pay only a fraction of what "regular, working people" pay in property taxes, Stumbo said.

"For example, in Martin county, if you own a \$13,000 home or a 1982 four-wheel-drive pickup truck, you pay \$74 a year in taxes on that home or that truck. The state's largest mineral owner, owning over 80,000 acres of land, paid the same \$74," he said, in an apparent reference to the Pocahontas-Kentucky Corporation.

Mineral reserves are currently taxed at a rate of one-tenth of a cent per \$100 valuation, a rate too low to make the tax worth collecting, while other property here is taxed at a rate of 19.8 cents by the county, 16.9 cents by the school district.

Stumbo said the absence of fair taxation on mineral reserves has made many Kentuckians victims of mineral speculation.

"The taxpayers of this state will spend \$37.5 million this year just trying to provide the most basic education in those counties which are too poor to support their schools, and it isn't nearly enough," Stumbo said. "Yet some of our poorest counties and some of the most chronically underfunded schools literally sit atop billion dollar coalfields."

In per-pupil expenditure, Floyd county ranked 178th out of the state's 181 school districts when figures were gathered for the 1979-'80 school year. In that year, \$722 per pupil was spent here compared to an average of \$823 in eastern Kentucky and \$904 across the state. The Floyd Board of Education has so far declined to support an unmined minerals tax.

Stumbo said some small, independent coal operators cannot gain access to mineral leases from absentee corporations because there is no incentive for them to lease coal.

"These energy conglomerates, which own interests in coal, oil and uranium, can sit on Kentucky coal until the best price comes along," Stumbo said. "Because their property goes virtually untaxed, they have no incentive to let coal leases that can mean jobs, revenue, and a better quality of life in Kentucky."

Estimates of what the new tax would bring in are based on an anticipated 50 percent recovery rate with coal in the ground valued at 50 cents a ton, a standard Department of Energy valuation. The tax would be based on Kentucky's geological survey, which is now the nation's most complete, on mineral owners' maps, and on the sales prices of similar tracts of minerals, Stumbo said.

A Kentucky Fair Tax Coalition spokesman responded this week to charges that an unmined minerals tax would be too difficult to collect. Other coal states collect such a tax and there is no reason why Kentucky could not, said Joe Szakos, a Coalition staff worker.

West Virginia, which has had an unmined minerals tax in place for six years, now reaps about \$12 million annually from the levy. A tax official there, who asked not to be identified, said Monday that the first few years of the tax program were the most difficult. When mapping is completed and the program is explained to property owners "it is not that difficult (to administer)," he said.

Stumbo said the law establishing an unmined minerals tax would protect the small landowner and the farmer who have no intentions of leasing mineral rights. Only those profiting from mineral speculation would pay the tax.

Stumbo also said that rather than increase the price of Kentucky coal, he believed the tax would have the reverse effect.

"This will create an incentive to lease coal reserves, and, as a result, I believe prices could become more competitive," he said.



**Tommie's Pizza**

ACROSS FROM GARTH VOCATIONAL SCHOOL  
 1/2 MILE FROM TRIANGLE IN MARTIN. RT. 122

Dining, Dancing, or just come and listen!

• SERVING TOMMIE'S DELICIOUS HOMEMADE PIZZAS!

**Live Entertainment...**

Starring—"THE SWEET RUN BAND,"

Wednesday Is Ladies' Night! Ladies FREE. Men, \$5  
 Friday and Saturday Nights, \$5 Per Person

**FROM 8:30 TO 12:30**

OWNED AND OPERATED BY TOMMIE PATRICK

<b>PRICE SMASHER!</b> BAMA GRAPE JELLY 32-Oz. Jar <b>69¢</b> GOOD WITH 1 FILLED CARD	<b>PRICE SMASHER!</b> SHEDD'S SOFT MARGARINE 1-Lb. Bowl <b>39¢</b> GOOD WITH 1 FILLED CARD	<b>PRICE SMASHER!</b> HY-TOP HAMBURGER OR HOT DOG BUNS 8-Pak <b>19¢</b> GOOD WITH 1 FILLED CARD	<b>PRICE SMASHER!</b> STOKELY CATSUP 14-Oz. Btl. <b>19¢</b> GOOD WITH 1 FILLED CARD	<b>PRICE SMASHER!</b> FOX DELUXE PIZZA 11-Oz. <b>49¢</b> GOOD WITH 1 FILLED CARD	<b>PRICE SMASHER!</b> 16-OZ. 8-PAK COCA-COLA <b>\$1.09</b> PLUS DEPOSIT GOOD WITH 1 FILLED CARD
---	---	--	--	---	---

**Food, Shelter Aid Funds at \$19,534**

Floyd county has been chosen to receive \$19,534.21 to supplement emergency food and shelter programs in the area under provision of the new federal Jobs Bill.

The selection was made by a national board composed up of national voluntary organizations and chaired by the Federal Emergency Management Agency (FFMA). The board was charged to distribute \$50 million appropriated by Congress to help expand the capacity of feeding and shelter programs in high-need areas around the country.

Floyd County Chapter, American Red Cross, will act as a local board to determine how the funds awarded to Floyd county are to be distributed among the emergency food and shelter programs operated by private voluntary organizations in the area.

Under terms of the grant from the national board, local organizations chosen to receive funds must be non-profit, have a voluntary board, have an accounting system and conduct an annual audit, practice non-discrimination, and demonstrate the capability to deliver emergency food and shelter programs.

Further information on the program may be obtained by contacting David Evans, P.O. Box 31, Prestonsburg, Ky. 41653 (Phone 886-2335).

**Day Care Center Seeks Applicants**

St. Martin's Day Care in Martin is taking applications for present openings and for next year. For more information, please attend the May 18 meeting at 7 p.m. at the center or contact Sister Margaret Regina Simon at 285-3960.

**Joins Wayland Church**

Agnel Jones, of Lackey was baptized at the Martin Branch Free Will Baptist Church, Sunday night, by his son, Clem (Buddy) Jones, who is a minister of the church. Other ministers include Clester Hall and Green Boyd.

**Allen 2nd-3rd Graders Set Track & Field Day**

"Athletes In Action," track and field day is scheduled for today (Wednesday) at the Allen Park. Involving Allen Elementary second and third graders, the following events will be featured: 50-yard dash, softball throw, three-legged race, soccer ball roll and wheelbarrow roll.

The events will last between 9 a.m. and 1 p.m. and parents are advised to pack a bag lunch for themselves and their children.

15-OZ. ARMOUR CHILI WITH BEANS ..... <b>79¢</b>	10-OZ. JUST RITE HOT DOG SAUCE ..... <b>3/\$1</b>	<b>TOP "B" BAKING HENS</b> 4 TO 8-LB. AVERAGE <b>45¢</b> LB.
54-OZ. WAGNER LOW-CAL. OR REG. ORANGE DRINK... <b>99¢</b>	10-OZ. ORTEGA TACO SAUCE ..... <b>79¢</b>	
32-OZ. HEINZ TOMATO CATSUP ..... <b>\$1.29</b>	8-OZ. BALLARD'S BISCUITS... <b>6/\$1.29</b>	CHICKEN LEGS ..... <b>99¢</b> Lb.
12-OZ. SUNSHINE HI-HO CRACKERS ..... <b>99¢</b>	<b>GRADE A WHOLE FRYERS</b> <b>49¢</b> Lb.	CHICKEN THIGHS ..... <b>89¢</b> Lb.
16-OZ. LOAVES HY-TOP BREAD ..... <b>3/\$1.19</b>		CHICKEN THIGHS ..... <b>89¢</b> Lb.
100-CT. LIPTON TEA BAGS ..... <b>\$2.29</b>	<b>TIDE LAUNDRY DETERGENT</b> 171-Oz. Box <b>\$6.99</b>	CHICKEN BREASTS ..... <b>\$1.19</b> Lb.
6 1/2-OZ. STAR-KIST CHUNK LITE TUNA ..... <b>79¢</b>		WILSON PLATTER BACON ..... <b>\$1.39</b> Lb.
<b>GENERIC PAPER TOWELS</b> ..... <b>2/\$1</b>	<b>10-OZ. CANS HY-TOP TOMATO SOUP</b> ..... <b>4/\$1</b>	GRADE A FRYER LIVERS ..... <b>59¢</b> Lb.
		12-OZ. TREET LUNCHEON MEAT ..... <b>\$1.29</b>
4-OZ. KRAFT SHREDDED SHARP CHEDDAR CHEESE ..... <b>69¢</b>	<b>DEL MONTE HALVES or SLICES PEACHES</b> 29-Oz. Can <b>89¢</b>	SELECTO SUNRISE CHUNK BOLOGNA ..... <b>99¢</b> Lb.
HALF GALLON MEADOW GOLD ICE CREAM ..... <b>\$1.79</b>		16-OZ. HEINZ BBQ SAUCE ..... <b>99¢</b>
2-LB. FREEZER QUEEN (ALL EXCEPT BEEF) ENTREES ..... <b>\$1.59</b>	<b>CABBAGE</b> <b>19¢</b> Lb.	303-SIZE CANS HY-TOP W.K. OR CREAM CORN ..... <b>3/\$1.19</b>
<b>PRICE SMASHERS;</b> You get one Price Smashers seal for each \$1 you spend (excluding products restricted by law). 2. Paste 36 Price Smashers seals on each saver certificate (available at the checkout). 3. Each filled certificate can be redeemed for the Price Smashers special saving of your choice. 4. Look for the Price Smashers symbol in our ads and in the store to identify the weekly Price Smashers specials. • QUANTITY RIGHTS RESERVED. • NOT RESPONSIBLE FOR PRINTER'S ERRORS. • PRICES GOOD THRU MAY 24		303-SIZE CANS ARGO PEAS ..... <b>3/\$1.19</b>

In Support Of

**Morgan Joseph**

for

**Constable, Dist. No. 1**  
No. 3 on the Ballot



My name is Crecie Prater Joseph, (widow of the late Corbin Joseph, former Constable of District 1).  
 In all the years Corbin was Constable, he was fair and honest to all the people. I am sure my nephew, Morgan Joseph, will give the same fair treatment to all the people.  
 I am asking all my friends and past supporters of Corbin, to help elect my nephew, Morgan Joseph, to the office of Constable.

Thank you,  
*Crecie Prater Joseph*

(Pol. Adv. Pd. by Crecie Joseph, 11pd)

**Hamilton's Superior Market**  
 Located on Jones Fork between Lackey & Mousie. New Hours; 8 to 8 Mon. thru Sat., 10 to 7 Sunday

<b>3-LB. BAG YELLOW ONIONS</b> ..... <b>99¢</b>	<b>CABBAGE</b> <b>19¢</b> Lb.
<b>RADISHES</b> ..... <b>4/\$1</b>	
<b>PINT STRAWBERRIES</b> ..... <b>89¢</b>	
<b>5-LB. BAG SEEDLESS GRAPEFRUIT</b> ..... <b>\$1.49</b>	



# "Kentucky Soil touches all of us."

Agriculture and coal are Kentucky's two leading industries. They serve as the backbone of the state's economy and provide jobs for thousands of Kentuckians.

In addition to joining to form the state's economic base, agriculture and coal are closely related. When agriculture thrives, the coal industry thrives.

Many of the chemicals used in farm production are coal derivatives. The steel industry, dependant on coal, is essential to the production of farm machinery.

DAVE BOSWELL recognized the link between the industries. As a legislator, serving on the Agriculture and Natural Resources and Energy Committees, he understands the needs of both industries.

Representatives of both coal and agriculture have had the ear of DAVE BOSWELL during his three terms in the Kentucky General Assembly. As Commissioner of Agriculture, DAVE BOSWELL will continue to listen.

*Let's keep him working for us.*



DAVE

# BOSWELL

for Commissioner of agriculture

## Nominate David Boswell; keep Harris down on farm

REPRINT FROM LEXINGTON HERALD-LEADER 4-27-83

Democratic voters have a chance to do the state a favor on May 24. They can make state Rep. David E. Boswell their party's nominee for agriculture commissioner.

And by doing so, they can vote to keep Tom Harris down on the farm, or at least to keep him out of elected office.

Boswell, who lives in Owensboro, may not be well known to voters in Central and Eastern Kentucky, but he is the clear choice in this race.

Boswell hasn't attracted great attention in the legislature. He has worked hard and done a competent job, though. And, more important in the context of this race, he has done nothing that would keep him from being either a viable candidate or an acceptable state official.

That sets him apart from his opponents in this race.

One of his opponents, state Rep. Ward "Butch" Burnette, pleaded guilty last year to a misdemeanor charge of misusing \$41 of a federal loan.

Another candidate, Lexington lawyer Gatewood Galbraith, is basing his campaign on a proposal to legalize marijuana.

And the third candidate, former agriculture commissioner Tom Harris, has showed himself in numerous ways to be unacceptable as a public official.

In that crowd, Boswell is clearly the Democrats' best choice. His candidacy is all the more worthy of support because he has the best chance of keeping Tom Harris from returning to elected office.

Make no mistake, Harris is a formidable candidate. Over the years he has had a chance to make a lot of contacts and dispense a lot of patronage among the state's farmers and farm organizations.

While agriculture commissioner, for instance, Harris had the opportunity to approve low-interest student loans to students. The loans came from the Kentucky Rural Rehabilitation Fund, a federally financed program that is supposed to help needy youngsters who would otherwise not be able to afford college.

But not all of the loans Harris approved went to benefit needy farm kids. Two of them helped send his son, David Harris, to veterinary school.

Tom Harris says he approved the loans because his son met the eligibility requirements and because a director or the loan program, Glenn A. Wilson, told him the loans would be proper. But

Wilson says he told Harris that the loans were not proper. "Financially, Tom Harris was well capable of providing for his son's education," Wilson said recently.

He certainly was. When he approved the loans, Tom Harris was making more than \$30,000 a year in salary paid by taxpayers; he also was chairman of a Carrollton bank and operated a 2,200-acre farm with his family.

Tom Harris obviously could have financed his son's education. But why should he dig into his own pockets when there were publicly subsidized loans at his disposal?

Approving the loans was hardly the first time Harris showed he should not be trusted to watch over public funds. His shenanigans with the student loan program seem penny-ante compared to his performance while chairman of the board that runs the University of Kentucky Tobacco and Health Research Institute.

Tom Harris presided over the tobacco institute's board while the institute wasted more than \$35 million in taxpayers' money. After that, the \$9,000 in loans he approved for his son must have seemed a niggling sum.

But while a paltry \$9,000 might not seem like much money to Tom Harris, it's a fortune to a Kentucky farm family that really needs the money to send its kids to college.

As the loan program's administrator, James Holthaus, recently noted, "There were other students who could have gotten the loans."

Kentucky Democrats should bear those other students in mind when they vote in the May 24 primary. They should keep in mind the \$35 million that the tobacco institute wasted while Harris chaired its board.

Boswell has never presided over the waste of \$35 million in tax money. He has never approved a low-interest loan to his own son, thus denying loans to the truly needy and deserving.

The same can't be said of Tom Harris. That's why Democrats should cast their votes for David Boswell on May 24. By nomination Boswell, they will bring a fresh viewpoint to statewide politics and will tell Tom Harris to take his act back to the farm for good.

There, at least, Harris will be sticking his nose into his own trough, not into the public's.

DAVE BOSWELL cares about Kentucky and Kentuckians. He was born, raised and educated in Kentucky. His roots run deep.

DAVE BOSWELL has both the experience and the integrity to run the state Department of Agriculture. He has experience in both state and local government. As a third-term state representative, he understands the issues facing the Commonwealth and its citizens. He has earned the respect and trust of both his legislative colleagues and his constituents.

Numerous groups and organizations recognize his ability and have endorsed him in his bid to become our next Commissioner of Agriculture. Some of those endorsing DAVE BOSWELL's candidacy include:

- \*\* Kentucky Education Association
- \*\* Lexington Herald-Leader Newspaper
- \*\* United Mine Workers of America

DAVE BOSWELL offers fresh, vigorous and energetic leadership for the state Department of Agriculture. Kentucky needs DAVE BOSWELL.

VOTE BOSWELL FOR AGRICULTURE ON TUESDAY, MAY 24!!!



# From "Little A" Allen Slone TO ALL FLOYD COUNTIANS... SUPPORT, VOTE FOR MY BROTHER, COLUMBUS "BUD" SLONE FOR COUNTY COURT CLERK

Number 4 on the Ballot



Pol. Adv. Paid For By Allen Slone, Itpd.

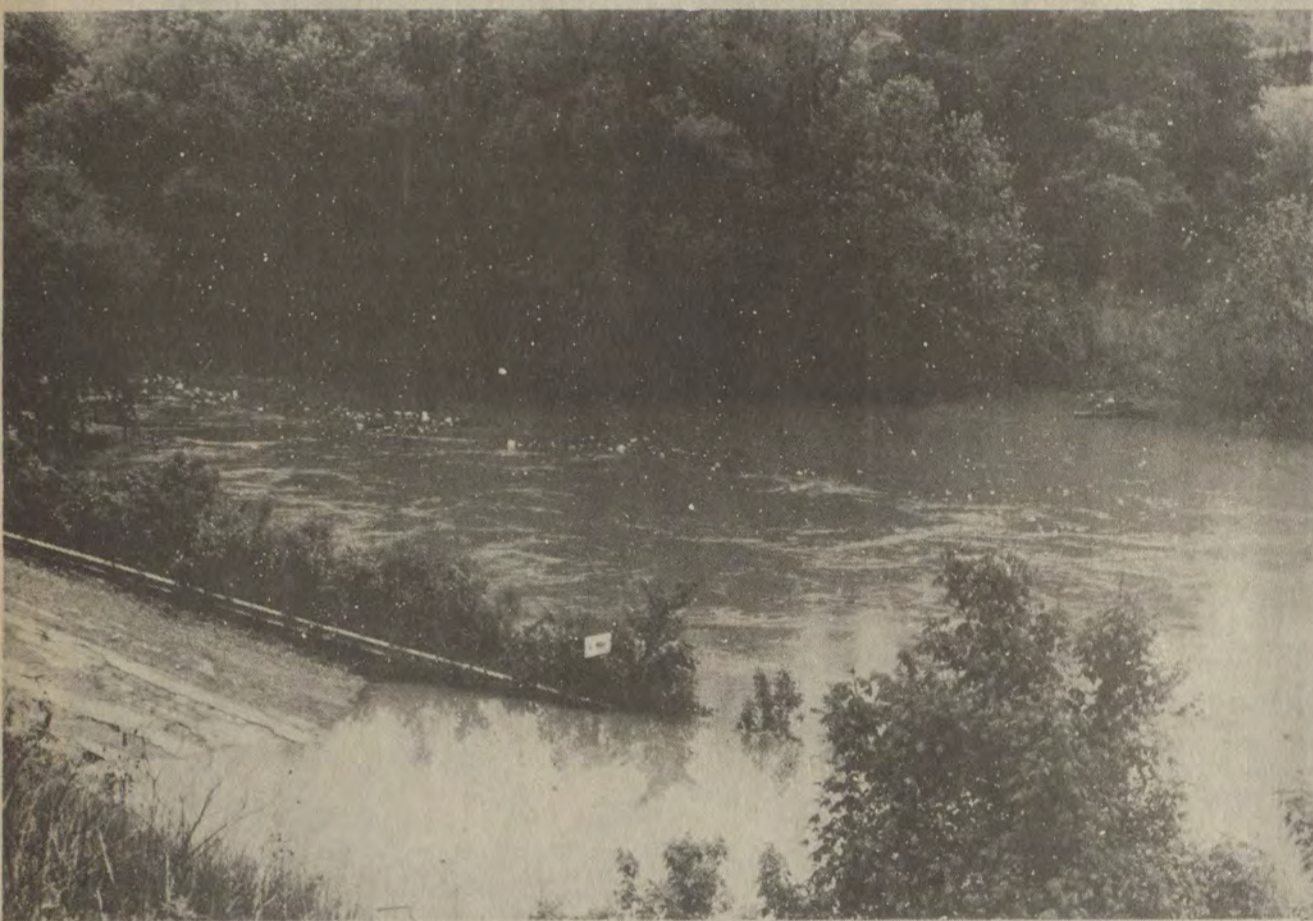

IT'S BEEN A WET SPRING, and the rainfall which began Sunday and fell steadily through the night and most of Monday morning was heavy enough to carry the threat of flood. Luckily, however, extensive damage was not reported and high water did little more than to block some secondary roads and cover low water crossings like this one which traverses the Big Sandy near Banner.

## Fish & Game Club Sets Bass Tourney

The Dewey Lake Fish & Game Club will offer \$500 in prize money to the boat weighing in the largest total weight of bass at the conclusion of the club's first annual fishing tournament, scheduled this Saturday at Dewey Lake.

All fishermen/women who are properly registered will gather in the Stratton Branch area of the lake for the start of the tourney, which will be held from around 9 a.m. till 6 p.m. Only artificial lures will be allowed and, following a catch-and-release philosophy of the club, anglers weighing in a dead fish will be penalized one-half of the fish's weight.

All competitors may pre-register for the tournament and obtain complete rules and regulations at the following locations: Brandy Keg Bait & Grocery Store, Lancer; Jenny Wiley State Park Lodge; Wilderness Outfitters, Pikeville, Ky.; Out Land Marine, U.S. 23 South, Johnson county; Ed's Surplus Store, Paintsville. Anglers may also register at the site of the tournament on Stratton Branch prior to 8 a.m. on the day of the tourney, however, pre-registration is advised and recommended. An entry fee of \$20 is required.

## Best Wishes to Bob May!

We Miss You,  
Pat, Sandy,  
Beulah,  
& Katbird.



5-18-83

# Save a life. Learn CPR.



Together, we can change things.

A Public Service of This Newspaper & The Advertising Council

## WINNERS & LOSERS

By Candace Lieberman  
North American Precis Syndicate  
America's newspapers were winners when it came to advertising last year. Newspaper advertising revenues led all major media, and totaled more than those of television and radio combined.



Lieberman



## How's Your Hearing?

One out of four middle-aged or older Americans is hard of hearing, and probably unaware of some important facts. This is why it pays to see an ear specialist, a doctor known technically as an Audiologist.



A non-profit organization called the Speak-Up Institute is devoted to educating the hard of hearing and the public. The Institute charges no fees or dues for membership and relies upon contributions from the general public.

Suzanne Pathy, founder of the Institute, designed a symbol—an ear surrounded by a question mark—so that hard of hearing people who accept to disclose their condition can wear the pin and encourage people to speak clearly.

The goal of the Institute is to encourage every hard-of-hearing person to display the pin and help the public learn the simple rules compiled by the Institute on how to talk to a hard of hearing person.

If you would like to order this attractive symbol in the form of a pin or charm for yourself or a loved one, send \$3 to The Suzanne Pathy Speak-Up Institute, 525 Park Avenue, New York, N.Y. 10021 or call direct (212) 832-8286. The Institute will be happy to hear from you.

# ENDORSE CARL LEE JARRELL

From Concerned Citizens of District 1—  
We, the citizens, feel that Carl Lee Jarrell is better qualified to be Constable of District 1.

Bernie Jarrell  
Ada Jarrell  
Estell Jarvis Jr.  
Ella Jean Jarvis  
James K. Jode  
Terri Leslie  
Carria Jarrell  
James C. Jarrell  
Joann E. Jode  
James E. Jode  
Brenda J. Jarrell  
Barbara J. Halkomb  
Gibbie Leslie  
Bernie Jarrell  
Peggy Jarrell  
Paul Boyd  
Debbie Boyd  
George H. Jarrell  
Helen Jarrell  
Morris Stapleton  
Shelby Stapleton  
Brenda Stapleton  
Evelyn Mansfield  
Billy Ray Mansfield  
Mabel Shepherd  
Chester Shepherd  
Verna Jarvis  
Lucky Jarvis  
Anna Blackburn  
Gloria H. Woods  
Johnny Jarrell  
Sam Ethel Jarrell  
Jesse Wall  
Mays Woods  
Beanita Robinson  
Billie Hoble  
Joseph E. Doble  
Danny J. Blackburn  
Edna W. Blackburn  
James Jackson  
Milton Greig  
Clare Woods  
Lucy Woods

Vote For

# CARL LEE JARRELL For Constable

Pol. Adv. Paid For By Candidate, Itpd.

## Benchmark Realty Inc.



### RON LAWSON, Broker

Phone 886-9100 • Pikeville 432-0194

### EXCLUSIVE, DISTINCTIVE AND UNIQUE HOUSES PRICED FROM \$80,000 AND UP

- Family home. 4 bedrooms, 2½ baths, 2,200-sq. ft. \$89,500.
- Between Prestonsburg and Pikeville. 2,300-sq. ft. plus 2-car garage. Lots of extras. \$105,000.
- Ideal location. Reduced to \$129,500. Only seven years old and has 2,230-sq. ft.
- Two houses in town. Live in one and rent the other. You must see these!
- Designed for children. Lots of baths and closets. Has workshop area for father's retreat. \$85,000.
- A year-around hide-a-way on Dewey Lake. Approx. 1,800-sq. ft. Fireplace, 4 bedrooms, and privacy.

### LOTS! ACREAGE!

- Approx. 200 acres. To farm or mine. \$135,000.
- ½-acre building lots with city services, within 3 miles of Prestonsburg. \$20,000.
- 100' x 100' approx. lot near Highlands Regional Hospital. \$19,500.
- Approx. 25 acres with lots of privacy, \$15,000.

### NEW LISTINGS!

- Approx. 1½ acres with 4-bedroom house. Has two utility buildings and ample parking space. Call for more information.
- 1-yr. old brick, 1,800-sq. ft. house with 3 bedrooms, 2 baths, family room and carport. Located within 10 minutes of Prestonsburg. Has central heat/air and kitchen appliances. Assumable low-interest loan.
- Older, remodeled house with 3 bedrooms, 1 bath, new wiring and plumbing. Make an offer.
- A brick, 1,500-sq. ft. house in Harold. Sits high and dry. Convenient to Pikeville or Prestonsburg. Has 3 bedrooms, 2 baths, and 2-car garage.

### THE BUYER'S MARKET

### HOUSES PRICED FROM \$27,500 TO \$80,000

- A steal. 3 bedrooms, 1 bath, 1,150-sq. ft. \$27,500.
- Owners moved out of state. 3 bedrooms, brick, 2 baths, 1,300-sq. ft. \$62,500.
- 2-story house with 3 baths. Completely remodeled. \$69,500.
- Approx. 3 acres with 1,680-sq. ft. house, only 5 years old. Room for a garden. \$75,000.
- Will qualify for county bond money. 1,220-sq. ft. of living space. 3 bedrooms, and 1½ baths.
- Brand new. 1,500-sq. ft. upstairs, 1200-sq. ft. basement. Stone fireplace and rustic exterior. \$69,500.
- Contemporary design house, two years old, with approx. 3½ acres. Reduced to \$67,500.
- New for you! 1,300-sq. ft. of living area that only needs carpets and your family.
- Good Credit! No Down Payment! Seller will pay down payment. House qualifies for bond program. Reduced to \$29,500.

### wednesday

5/18/83

#### MORNING

9:00 **17** MOVIE: 'Strangers: The Story of a Mother and Daughter' A daughter returns home after a 20-year absence instigated by bitter conflicts. Bette Davis, Gena Rowlands, Ford Rainey. 1979.

#### AFTERNOON

2:15 **17** Major League Baseball: Atlanta at Chicago Cubs

#### EVENING

6:00 **3 3 8 6 13 4**  
**57 2** News  
**17** Andy Griffith  
**22 5 33 11** Studio See

6:30 **3 3 57 2** NBC News

**8 6** CBS News  
**13 4** ABC News  
**17** Gomer Pyle  
**22 5** Business Report  
**33 11** Dr. Who

7:00 **3 3** PM Magazine  
**8 6** Tic Tac Dough  
**13 4** People's Court  
**17** Carol Burnett  
**22 5 33 11** MacNeil-Lehrer Report

**57 2** Hardy Boys/Nancy Drew

7:30 **3 3** Lie Detector  
**8 6** Family Feud  
**13 4** Jeffersons  
**17** Bob Newhart Show  
**22 5** Campaign '83  
**33 11** Business Report

8:00 **3 3 57 2** Real People Tonight's program features Abe Lincoln look-alikes, the Clydesdale Horses and a restaurant owner who feeds 200 needy children breakfast every day. (R) (60 min.)

**8 6** E.T. and Friends 'Magical Movie Visitors.' Robin Williams hosts this entertaining look at our vision of life in the cosmic future. (R) (60 min.)

**13 4** Fall Guy Colt becomes a pawn for a policeman. (R) (60 min.)

**17** It's a Long Way to October Part 2

**22 5 33 11** The Different Drummer: Blacks In the Military 'The Unknown Soldier.' First of 3 parts. Archival materials, documentary films and interviews are used to explore the role of blacks in the military. (60 min.) [Closed Captioned]

9:00 **3 3 57 2** Facts of Life Natalie's mother comes for a visit.

**8 6** Country Comes Home Mac Davis hosts this celebration of America's country music. (2 hrs.)

**13 4** MOVIE: 'Travis McGee'

**22 5 33 11** The Most Endangered Species 'Dr. Denton Cooley.' Dr. Cooley's treatment of a seven-year-old boy with congenital heart defects is profiled. (60 min.)

9:30 **3 3 57 2** Taxi Jim buys the restaurant next door to the cab company.

10:00 **3 3 57 2** Quincy Quincy investigates

the slaying of a small-town bully. (60 min.)  
**17** TBS Evening News  
**22 5 33 11** The Three Letter Word: Tax Louis Rukeyer hosts this look at the controversy surrounding the proposed constitutional amendment to balance the federal budget. (60 min.)

11:00 **3 3 8 6 13 4**  
**57 2** News  
**17** Woman Watch  
**33 11** Dave Allen at Large

11:30 **3 3 57 2** Tonight Show Johnny is joined by Bob Newhart and Anthony Quinn. (60 min.)

**8 6** NBA Conference Playoff: Teams to be Announced  
**13 4** Nightline  
**17** Catlins

**33 11** PBS Late Night  
**17** MOVIE: 'The Sea Chase'

12:30 **3 3** Late Night with David Letterman David is joined by Rita Mae Brown and Kirk Nurock. (60 min.)

**13 4** ABC News One on One

1:00 **13 4** Six Million Dollar Man

1:30 **3 3** NBC News Overnight

2:30 **17** MOVIE: 'Beyond Mombasa' A man arrives in Africa to find his brother killed by 'Leopard Men.' Cornel Wilde, Donna Reed, Leo Genn. 1957.

4:30 **17** Mission Impossible



### TIMERMAN DRAMA

Roy Scheider and Liv Ullmann star in 'Jacob the Liar: Prisoner Without a Name, Cell Without a Number,' a drama based on the ordeal of the jailed Argentinian journalist, whose wife and sons worked tirelessly to free him. The film airs **SUNDAY, MAY 22** on "NBC Sunday Night at the Movies."

CHECK LISTINGS FOR EXACT TIME

©1983 Compulog

### thursday

5/19/83

#### MORNING

9:00 **17** MOVIE: 'Harlow' A bit-playing actress with little ability becomes a star, marries a studio executive and embarks on a life of drink and dissipation. Carol Lynley, Efrem Zimbalist Jr, Barry Sullivan. 1965.

#### AFTERNOON

1:00 **17** MOVIE: 'Paratrooper' An officer resigns his commission when a friend dies following his orders and re-enlists as a private in the paratroopers. Alan Ladd, Susan Stephen, Leo Genn. 1954.

#### EVENING

6:00 **3 3 8 6 13 4**  
**57 2** News  
**17** Andy Griffith  
**22 5 33 11** Studio See

6:30 **3 3 57 2** NBC News  
**8 6** CBS News

**13 4** ABC News  
**17** Gomer Pyle  
**22 5** Business Report  
**33 11** Dr. Who

7:00 **3 3** PM Magazine  
**8 6** Tic Tac Dough  
**13 4** People's Court  
**17** Carol Burnett  
**22 5 33 11** MacNeil-Lehrer Report

**57 2** Appalachian Encounters

7:30 **3 3** Lie Detector  
**8 6** Family Feud  
**13 4** Jeffersons  
**17** Bob Newhart Show  
**22 5** Campaign '83  
**33 11** Business Report  
**57 2** That Nashville Music

8:00 **3 3 57 2** Fame Julie tries to reunite her separated parents and Coco tries to stop Leroy from quitting school. (R) (60 min.)  
**8 6** Magnum, P.I.

**13 4** 'I Love TV' Test Gavin MacLeod hosts this special where viewers match wits with a live studio audience on TV trivia. (60 min.)

**17** MOVIE: 'Cool Hand Luke' A chain gang prisoner on a gutsy journey with an insatiable appetite for freedom, defies the brutal crew leader. Paul Newman, George Kennedy, J.D. Cannon. 1967.  
**33 11** Sneak Previews

8:30 **33 11** Good Neighbors

9:00 **3 3 57 2** Gimme A Break Samantha becomes overly concerned about death when her father is accidentally shot. (R)

**13 4** Too Close for Comfort Muriel and Henry flash back to the 50's. (R)

**22 5 33 11** Mystery! 'Father Brown.' Kenneth Moore stars as a priest with a talent for sleuthing. (60 min.) [Closed Captioned]

9:30 **3 3 57 2** Cheers Carla's fight with a New York Yankees fan could mean her job. (R)

**13 4** Amanda's

10:00 **3 3 57 2** Hill Street Blues Capt. Furillo's determination to catch the attackers of a nun could ruin his relationship with Joyce Davenport. (R) (60 min.)

**8 6** Simon and Simon  
**13 4** 20/20  
**22 5** KET Schol. Challenge

**33 11** Avengers

10:30 **22 5** Writers' Workshop

10:45 **17** TBS Evening News

11:00 **3 3 8 6 13 4**  
**57 2** News  
**33 11** Dave Allen at Large

11:30 **3 3 57 2** Tonight Show Johnny is joined by Peter Strauss and the Dave Brubeck Quartet.

**8 6** Quincy  
**13 4** Nightline  
**17** Catlins

**33 11** PBS Late Night

12:00 **17** MOVIE: 'Wind Across the Everglades' A Wildlife Service investigator attempts to save the natural beauty of the Florida wilds in the early part of the century. Burl Ives, Christopher Plummer, Peter Falk. 1958.

12:30 **3 3** Late Night with David Letterman  
**8 6** McCloud  
**13 4** ABC News One on One

1:00 **13 4** Six Million Dollar Man

1:30 **3 3** NBC News Overnight

2:00 **17** MOVIE: 'Elephant Gun'

3:45 **17** MOVIE: 'The Story of Vernon and Irene Castle' The rise of two internationally successful ballroom dancers from 1911 to Vernon Castle's death in WWII. Fred Astaire, Ginger Rogers, Walter Brennan. 1939.

## Movie Week

### SUNDAY

#### (NBC) SUNDAY NIGHT MOVIE

"JACOBO TIMERMAN: PRISONER WITHOUT A NAME, CELL WITHOUT A NUMBER" (1983) Roy Scheider, Liv Ullmann. A harrowing drama of an influential and outspoken editor and publisher who is denounced as a traitor and his ordeal in a secret prison.

### MONDAY

#### (ABC) MONDAY NIGHT MOVIE

"JACQUELINE BOUVIER KENNEDY" (1981) Jaclyn Smith, James Franciscus. Biography of the former First Lady of the United States who became one of the world's most celebrated and emulated women.

### TUESDAY

#### (CBS) TUESDAY NIGHT MOVIE

"THE CRADLE WILL FALL" (1983) Lauren Hutton, Ben Murphy, James Farentino. A young district attorney's life is in danger when she is a witness to a crime, despite the fact that she does not remember what she saw.

#### (NBC) TUESDAY NIGHT MOVIE

"THE ENFORCER" (1976) Clint Eastwood, Tyne Daly. Tough San Francisco policeman Harry Callahan has to contend with a female partner as he is called upon to rescue the mayor, who has been kidnapped by a band of murderous left-wing terrorists.

### WEDNESDAY

#### (ABC) WEDNESDAY NIGHT MOVIE

"SIZZLE" (1981) Loni Anderson, John Forsythe. A small-town girl becomes a sultry nightclub star when she's forced to use everything she has to avenge her fiancé's murder.

#### (CBS) WEDNESDAY NIGHT MOVIE

"CALLIE & SON" (1983) Lindsay Wagner, Jameson Parker. The fascinating rag-to-riches story of a young girl whose climb to immense wealth and power is overshadowed by an obsessive love for her son.



Julie Andrews and Christopher Plummer star as the Von Trapps in "The Sound of Music," the Oscar-winning musical airing Friday, May 27 on NBC.

### FRIDAY

#### (ABC) FRIDAY NIGHT MOVIE

"THE SINS OF DOHIAN GRAY" (1983) Belinda Bauer, Anthony Perkins, Joseph Bottoms. Destruction, tragedy and murder follow when a beautiful young woman trades her soul to retain her youth and beauty in this modern retelling of Oscar Wilde's macabre tale.

#### (NBC) FRIDAY NIGHT MOVIE

"THE SOUND OF MUSIC" (1965) Julie Andrews, Christopher Plummer. Oscar-winning musical about the Von Trapp family of Austria prior to World War II.

### SATURDAY

#### (CBS) SATURDAY NIGHT MOVIE

"WE'RE FIGHTING BACK" (1983) Kevin Mahon, Paul McCrane, Joe Morton. A small group of New York City youths, disgusted by the crime ravaging their neighborhood, bands together to patrol its part of the city.

friday

5/20/83

MORNING

9:00 17 MOVIE: 'No Man of Her Own' A suave cardshark involves an innocent girl as a decoy for set-up games. Clark Gable, Carole Lombard. 1932.

AFTERNOON

1:00 17 MOVIE: 'White Commanche' Twin sons of an Indian mother and a white settler find themselves pitted against each other. Joseph Cotten, William Shatner, Perla Cristal. 1967.
3:30 22 5 New Shapes in Education

EVENING

6:00 3 3 8 6 13 4 57 2 News
17 Andy Griffith
22 5 33 11 Studio See
6:30 3 3 57 2 NBC News
8 6 CBS News
13 4 ABC News
17 Gomer Pyle
22 5 Business Report
33 11 Dr. Who
7:00 3 3 PM Magazine
8 6 Tic Tac Dough
13 4 People's Court
17 Carol Burnett
22 5 33 11 MacNeil-Lehrer Report
57 2 Goins Brothers
7:30 3 3 Lie Detector
8 6 Family Feud
13 4 Jeffersons
17 Okefenokee A guided tour through the swamp that has terrified and fascinated men for hundreds of years. Narrated by Ted Turner.
22 5 Comment on Kentucky
33 11 Business Report
57 2 Glen Campbell Show
8:00 3 3 57 2 Powers of Matthew Star Matthew goes undercover in a fancy hospital to find out why many big-time gangsters have died mysteriously. (R) (60 min.)
8 6 Dukes of Hazzard
13 4 New Odd Couple Felix and Oscar have their palms read.
22 5 33 11 Washington Week/Review Paul Duke is joined by top Washington journalists analyzing the week's news.
8:30 13 4 At Ease Sgt. Valentine and Pfc. Baker pose as gamblers.
17 Major League Baseball: Atlanta at St. Louis
22 5 33 11 Wall Street Week Louis Rukeyser analyzes the '80s with a weekly review of economic and investment matters.
9:00 3 3 57 2 Knight Rider Michael Knight investigates the murder of a magazine publisher. (R) (60 min.)
8 6 Dallas J.R. schemes to get an advance look at Jock's will. (R) (60 min.)
13 4 MOVIE: 'The Legend of the Lone Ranger' When the Cavendish gang sets out to kidnap Ulysses S. Grant, the Lone Ranger and Tonto ride to the rescue. Klinton Spillsbury, Jason Roberts, Michael Horse.



LUCY LOVES BOB

Lucille Ball is part of a star-studded lineup of personalities from show biz, sports and politics paying tribute to Bob Hope on the occasion of his 80th birthday. The event will be observed in a gala celebration from the Kennedy Center in Washington, D.C. and airs MONDAY, MAY 23 on NBC.

CHECK LISTINGS FOR EXACT TIME

© 1983 Compulog

9:30 22 5 33 11 Creativity w/ Bill Moyers
22 5 Inside Story Hodding Carter examines press performance involving one major news story.
33 11 Next Question
10:00 3 3 57 2 Kids From Fame Members of the cast of 'Fame' prepare for a tour of Great Britain. (R) (60 min.)
8 6 Falcon Crest Richard Channing arrives in San Francisco setting off reverberations in the valley. (R)
8 6 Falcon Crest Richard Channing arrives in San Francisco setting off reverberations in the valley. (R)
22 5 Masterpiece Theatre 'Sons and Lovers.' First of 7 parts. Paul Morels, a coalminer trapped in an ugly marriage, finds escape through books and painting. (60 min.) [Closed Captioned]
33 11 Computer Programme
10:30 33 11 Inside Business Today
11:00 3 3 8 6 13 4 57 2 News
33 11 Dave Allen at Large
11:30 3 3 Tonight Show
8 6 NBA Conference Playoff: Teams to be Announced
13 4 Nightline
17 Catlins
33 11 PBS Late Night
57 2 Laugh Trax
12:00 17 MOVIE: 'The Invasion of the Body Snatchers' A small town's inhabitants are taken over by alien 'pods' which threaten to destroy the world. Kevin McCarthy, Dana Wynter, King Donovan. 1956.
12:30 3 3 57 2 SCTV Network Crystal Gayle guest-stars. (R) (90 min.)
13 4 ABC News One on One
1:00 13 4 Pentecost Today
1:30 13 4 Six Million Dollar Man
1:45 17 MOVIE: 'Grizzly'
2:00 3 3 NBC News Overnight
3:00 3 3 News
3:45 17 MOVIE: 'Blondie's Lucky Day'

7:00 3 3 Joy of Gardening
13 4 CNN Headline News
17 Between the Lines
33 11 To Life!
57 2 Jim Bakker
7:30 3 3 Bugs Bunny & Friends
8 6 Viewpoint
17 Romper Room
33 11 Decorative Painting
8:00 3 3 57 2 Flintstone Funnies
8 6 Popeye/Olive Comedy Show
13 4 Super Friends
17 Baseball Bunch
33 11 No, Honestly!
8:30 3 3 57 2 Shirt Tales
8 6 Pandamonium
13 4 Pac Man/Little Rascals/Richie Rich
17 MOVIE: 'Mighty Joe Young' A young girl raises a giant gorilla in Africa and a press agent brings it back to the U.S. as a nightclub act. Terry Moore, Robert Armstrong, Ben Johnson. 1949.
33 11 Fawly Towers
3 3 57 2 Smurfs
8 6 Meatballs & Spaghetti
33 11 To the Manor Born
9:30 8 6 Bugs Bunny/Road Runner Show
33 11 Butterflies
10:00 13 4 Scooby, Scrappy-Doo/ Puppy Hour
33 11 Fall & Rise of R. Perrin
10:30 3 3 57 2 Gary Coleman Show
8 6 The Dukes
17 MOVIE: 'Drum Beat'
33 11 Let's Rock
11:00 3 3 57 2 Incredible Hulk and Spiderman
8 6 Bugs Bunny/Road Runner Show
13 4 Mork & Mindy/Laverne & Shirley/Fonz Hour
33 11 Last Chance Garage
11:30 33 11 Here's to Your Health

AFTERNOON

12:00 3 3 Thundarr
8 6 Gilligan's Planet
13 4 America's Top Ten
33 11 Washington Week/Review
57 2 Wrestling
12:30 3 3 Flash Gordon
8 6 New Fat Albert Show
13 4 American Bandstand
33 11 Wall Street Week
1:00 3 3 Just Another Stupid Kid
8 6 Blackstar

17 MOVIE: 'Ike: The War Years' 'Ike' is the wartime saga of the Kansas country boy who led the mightiest invasion force in history and became the most beloved American hero of the 20th century. Robert Duvall, Lee Remick, Dana Andrews. 1979.
33 11 Computer Programme
57 2 Dr. Snuggles
1:30 3 3 Bench's Baseball Bunch
8 6 Children's Film Festival
13 4 Virgil Wacks Presents
33 11 Flexible Reading
57 2 Journey to Adventure
2:00 3 3 Major League Baseball: Cincinnati at Chicago Cubs



Movie Nostalgia

By Marie Landiorio



Sylvester Stallone, of course, is best-known for his starring roles in the 'Rocky' trilogy, which made him a screen superstar in the late 1970s. But before Sly hit the big time, he had bit roles in several films. Talk about typecasting: The brawny actor played a subway thug in Woody Allen's 'Bananas' and a purse-snatcher in Neil Simon's 'Prisoner of Second Avenue.'

The typecasting continued with a 1974 film in which he played a leather-jacketed street gang member. The film also featured another then-obscure actor who would go on to TV stardom. The film is now considered a cult classic.

Question: Can you name the 1974 cult film and Stallone's now-famous co-star?

Answers: 'The Lords of Flatbush,' Henry Winkler.

8 6 To Be Announced

13 4 Glen Campbell Show

33 11 Under Sail
57 2 Major League Baseball: Teams To Be Announced

2:30 13 4 Pro Bowlers Tour Today's program features coverage of the \$100,000 Houston Open at Big Texas Lanes, Houston, TX. (90 min.)

33 11 Woodwright's Shop

3:00 33 11 Austin City Limits

3:30 8 6 NCAA Special Coverage of the NCAA Men's Volleyball Championship game is presented from Columbus, Ohio. (60 min.)
22 5 Another Page

4:00 13 4 Wide World of Sports - Part 1
22 5 GED Series
33 11 Great Railway Journeys

4:30 3 3 Green Acres
8 6 Atlanta Golf Classic Third-round coverage of this PGA event is featured live from Atlanta Country Club, Atlanta, Georgia. (90 min.)

22 5 GED Series
5:00 3 3 17 This Week In Baseball
13 4 Preakness Stakes Today's program features coverage of horse racing's 'Triple Crown' from Pimlico Race Course, Baltimore, MD. (60 min.)

22 5 Firing Line
33 11 Masterpiece Theatre 'Sons and Lovers.' First of 7 parts. Paul Morels, a coalminer trapped in an ugly marriage, finds escape through books and painting.

6:00 3 3 8 6 News
13 4 Wide World of Sports -Pt 2
17 World Championship Wrestling
22 5 Karate

33 11 Undersea World of Jacques Cousteau

57 2 At The Movies

6:30 3 3 57 2 NBC News
8 6 Concern
13 4 Dance Fever
22 5 Magic of Oil Painting

7:00 3 3 Dance Fever
8 6 Hee Haw
13 4 Solid Gold
22 5 Sneak Previews Film Critics Neal Gabler and Jeffrey Lyons review the new films 'Blue Thunder' and 'Breathless.'

33 11 All Creatures Great and Small
57 2 Jamboree

7:30 3 3 Inside Look
22 5 KET Schol. Challenge

8:00 3 3 57 2 Different Strokes Arnold is lured into the trap of a child molester. (R) [Closed Captioned]

8 6 Disney's Greatest Villains
13 4 T.J. Hooker Hooker investigates teenage drinking. (R) (60 min.)

17 Major League Baseball: Atlanta at St. Louis
22 5 Cosmos 'Blues For a Red Planet.' Dr. Carl Sagan reviews scientific thought and theory on the planet Mars. (R) (60 min.) [Closed Captioned]

33 11 MOVIE: 'Calling Dr. Gillespie' Gillespie's life is endangered when an insane ex-patient breaks into the hospital to kill him. Lionel Barrymore, Donna Reed, Philip Dorn. 1942

8:30 3 3 57 2 Mama's Family When Sonja finds out her brother's curfew is later than her's, she threatens to 'become a woman.' (R)

8 6 MOVIE: 'Back Roads' A couple starts off on a cross-country jaunt and becomes romantically involved. Sally Field, Tommy Lee Jones, David Keith. 1981.

saturday

5/21/83

MORNING

5:15 17 Nice People
5:45 17 World/Large
6:00 17 TBS Morning News
6:15 13 4 Farm Digest
6:30 3 3 Saturday Report
13 4 Andy Griffith



57 2 Greatest Sports Legends
3 3 Nashville Music
17 Motorweek Illustrated
57 2 Championship Fishing

EVENING

6:00 3 3 8 6 News
13 4 Wide World of Sports -Pt 2
17 World Championship Wrestling
22 5 Karate

33 11 Undersea World of Jacques Cousteau

57 2 At The Movies

6:30 3 3 57 2 NBC News
8 6 Concern
13 4 Dance Fever
22 5 Magic of Oil Painting

7:00 3 3 Dance Fever
8 6 Hee Haw
13 4 Solid Gold
22 5 Sneak Previews Film Critics Neal Gabler and Jeffrey Lyons review the new films 'Blue Thunder' and 'Breathless.'

33 11 All Creatures Great and Small
57 2 Jamboree

7:30 3 3 Inside Look
22 5 KET Schol. Challenge

8:00 3 3 57 2 Different Strokes Arnold is lured into the trap of a child molester. (R) [Closed Captioned]

8 6 Disney's Greatest Villains
13 4 T.J. Hooker Hooker investigates teenage drinking. (R) (60 min.)

17 Major League Baseball: Atlanta at St. Louis
22 5 Cosmos 'Blues For a Red Planet.' Dr. Carl Sagan reviews scientific thought and theory on the planet Mars. (R) (60 min.) [Closed Captioned]

33 11 MOVIE: 'Calling Dr. Gillespie' Gillespie's life is endangered when an insane ex-patient breaks into the hospital to kill him. Lionel Barrymore, Donna Reed, Philip Dorn. 1942

8:30 3 3 57 2 Mama's Family When Sonja finds out her brother's curfew is later than her's, she threatens to 'become a woman.' (R)

8 6 MOVIE: 'Back Roads' A couple starts off on a cross-country jaunt and becomes romantically involved. Sally Field, Tommy Lee Jones, David Keith. 1981.

**5/22/83**  
MORNING

- 5:00 **17** Nice People
- 5:30 **17** Agriculture U.S.A.
- 6:00 **17** Week In Review
- 6:30 **8** **6** Better Way  
**13** **4** Town Crier  
**3** **3** Gospel Singing Jubilee  
**8** **6** Jerry Falwell  
**13** **4** Roger Sparks Religion  
**17** World Tomorrow  
**33** **11** Sesame Street  
**57** **2** Time for Refreshing
- 7:30 **13** **4** James Robison  
**17** It Is Written
- 8:00 **3** **3** News  
**8** **6** Day of Discovery  
**13** **4** Jerry Falwell  
**17** Cartoon Carnival  
**22** **5** **33** **11** Sesame Street  
**57** **2** Gateway Gospel
- 8:30 **3** **3** Oral Roberts  
**8** **6** Rev. Repass  
**57** **2** Rev. R.A. West
- 9:00 **3** **3** Music and the Spoken Word  
**8** **6** Sunday Morning  
**22** **5** Undersea World of Jacques Cousteau
- 9:30 **3** **3** **57** **2** Teachers Only Diana and Sam compete for the same man. (R)  
**33** **11** MOVIE: 'Shadows Over Chinatown' Chan is sidetracked at a bus station near the scene of a crime where he uncovers the clues to solve the case. Sidney Toler, Victor Sen Young. 1948
- 10:00 **3** **3** **57** **2** Monitor  
**22** **5** Mystery! 'Father Brown.' Kenneth Moore stars as a priest with a talent for sleuthing. (60 min.) [Closed Captioned]
- 10:30 **33** **11** Tales of the Unexpected
- 11:00 **3** **3** **8** **6** News  
**13** **4** ABC News  
**17** TBS Weekend News  
**22** **5** Soundstage Special  
**33** **11** Sports America  
**57** **2** America's Top Ten
- 11:15 **13** **4** News
- 11:30 **3** **3** **57** **2** Saturday Night Live  
**8** **6** MOVIE: 'A Girl Named Sooner' An 8-year-old girl becomes the ward of a concerned couple whose lives she enriches. Lee Remick, Richard Crenna, Cloris Leachman. 1974  
**13** **4** Laugh Trax
- 12:00 **17** Tush!  
**33** **11** Mystery! 'Father Brown.'
- 12:30 **13** **4** Evening at the Improv
- 1:00 **3** **3** MOVIE: 'Rooster Cogburn' A minister's daughter helps a former deputy marshal win back his badge. John Wayne, Katharine Hepburn, Richard Jordan. 1975.  
**17** MOVIE: 'The Dark Command' The Southwest is terrorized by Quantrill's raiders until one man puts a stop to it. John Wayne, Walter Pidgeon, Claire Trevor, Roy Rogers. 1940.
- 1:30 **13** **4** Solid Gold
- 2:00 **3** **3** Movie Cont'd  
**13** **4** Prog cont'd
- 2:30 **3** **3** News
- 3:00 **17** MOVIE: 'Conflict

**CRADLE WILL FALL**

Lauren Hutton (center) portrays an assistant district attorney, Ben Murphy plays her medical-examiner boyfriend, and Elvera Rousset plays her best friend, in "The Cradle Will Fall," airing **TUESDAY, MAY 24** on CBS. The drama also stars members of the network's daytime drama "Guiding Light."

CHECK LISTINGS FOR EXACT TIME

© 1983 Compulog



**SIZZLE**

Gangland guns blaze behind the glamour when Loni Anderson stars as a small-town girl who quickly loses her innocence in 1920s Chicago, in "Sizzle," to be rebroadcast **WEDNESDAY, MAY 25** as an "ABC Movie Special."

CHECK LISTINGS FOR EXACT TIME

© 1983 Compulog

- 13** **4** Rev. R.A. West  
**17** Lighter Side  
**22** **5** Mr. Rogers' Neighborhood  
**33** **11** Dr. Who Movie  
**57** **2** Big Creek Baptist
- 10:30 **8** **6** Ernest Angley  
**13** **4** Jimmy Swagart  
**17** MOVIE: 'The Bridge On the River Kwai'  
**22** **5** Electric Company
- 11:00 **3** **3** Bill Dance Outdoors  
**22** **5** Sesame Street  
**57** **2** Leonard Repass
- 11:30 **3** **3** TV Chapel  
**8** **6** Robert Schuller  
**13** **4** World Tomorrow  
**57** **2** Rev. R.A. West

**AFTERNOON**

- 12:00 **3** **3** At Issue  
**8** **6** Viewpoint

- 13** **4** This Week with David Brinkley  
**22** **5** Over Easy  
**33** **11** Victory Garden  
**57** **2** Old Time Gospel
- 12:30 **3** **3** Meet The Press  
**8** **6** Championship Fishing  
**22** **5** Wall Street Week Louis Rukeyser analyzes the '80s with a weekly review of economic and investment matters.  
**33** **11** Market to Market
- 1:00 **3** **3** Bowling  
**8** **6** NBA Playoffs/ or Atlanta Golf Classic/ or Alternate Programming Should the NBA playoff game not be necessary, then alternate programming will be shown.  
**13** **4** Biblical Viewpoint  
**22** **5** Washington Week/Review Paul Duke is joined by top Washington journalists analyzing the week's news.  
**33** **11** Financial Enterprise  
**57** **2** MOVIE: To Be Announced

- 1:30 **13** **4** USFL Football: Teams to Be Announced  
**22** **5** Comment on Kentucky  
**33** **11** American Interests
- 2:00 **3** **3** Major League Baseball: Cincinnati at Chicago Cubs  
**17** On-Deck Circle  
**22** **5** How to Be a Financially Secure Woman  
**33** **11** MOVIE: 'Captain January' A little girl brings cheer and light into a seacoast town. Shirley Temple, Guy Kibbee, Slim Summerville. 1936

- 2:15 **17** Major League Baseball: Atlanta at St. Louis
- 3:00 **22** **5** Portraits In Pastels  
**57** **2** NBC Sports: Ringside Today's program features a featherweight bout between Jeff Chandler and Hector Cortez. (60 min.)
- 3:30 **8** **6** NBA Playoffs/ or Atlanta Golf Classic/ or Alternate Programming Should the NBA playoff game not be necessary, then alternate programming will be shown.  
**22** **5** Under Sail  
**33** **11** World War I  
**57** **2** Computer Programme  
**33** **11** U.S. Chronicle  
**57** **2** SportsWorld Today's program fea-

- tures boxing and the Mixed Pairs World Bodybuilding Championships. (2 hrs.)
- 4:30 **3** **3** NBC Sportsworld JIP  
**22** **5** Square Foot Gardening  
**33** **11** Comstock Lode
- 4:45 **13** **4** American Sportsman
- 5:00 **22** **5** You Can Fix It  
**33** **11** Butterflies
- 5:15 **17** News
- 5:30 **17** Jacques Cousteau  
**22** **5** Last Chance Garage  
**33** **11** To the Manor Born

**EVENING**

- 6:00 **3** **3** **8** **6** News  
**13** **4** Indianapolis Time Trials  
**22** **5** Victory Garden  
**33** **11** Good Neighbors  
**57** **2** Bill Francis Gardening
- 6:30 **3** **3** **57** **2** NBC News  
**8** **6** CBS News  
**17** Nice People  
**22** **5** Great Chefs/ New Orleans  
**33** **11** Faulty Towers  
**3** **3** **57** **2** Small World

- 7:00 **17** Mariette Hartley, Leslie Uggams and Rich Hall host this special in which youngsters demonstrate their special skills. (60 min.)  
**8** **6** 60 Minutes  
**13** **4** Ripley's Believe It or Not Tonight's program features the story of the original manuscript of 'Alice In Wonderland,' a blind master carpenter and mysterious sea stories. (R) (60 min.)  
**17** Best of World Championship Wrestling  
**22** **5** Cosmos 'Harmony of Worlds.' Dr. Carl Sagan tells how our planetary motions has increased through time. (R) (60 min.) [Closed Captioned]

- 33** **11** Tony Brown's Journal 'The Middle Years.'
- 7:30 **33** **11** Vandalia Sampler
- 8:00 **3** **3** **57** **2** CHiPs Ponch and Bobby help an amnesia victim. (60 min.)  
**8** **6** Archie Bunker's Place Archie and Billie get angry when Gary rushes to answer a legal call from his ex-fiancee. (R)  
**13** **4** Hollywood's Private Home Movies Bill Cosby hosts this funny but personal look at stars in home movies. (60 min.) [Closed Captioned]

- 17** Nashville Alive

- 22** **5** All Creatures Great and Small
- 33** **11** Evening at Pops
- 8:30 **8** **6** Newhart The Loudons help Kirk save his cafe from condemnation. (R)
- 9:00 **3** **3** **57** **2** MOVIE: 'Jacobo Timerman: Prisoner Without a Name, Cell Without a Number' An influential and outspoken Argentine newspaperman is denounced and imprisoned by the Argentina government. Roy Scheider, Liv Ullmann, Sam Robards. 1983.  
**8** **6** Jeffersons George is surprised when he finds Florence posing as Louise Jefferson. (R)  
**13** **4** Parade of Stars Tonight's program celebrates the days of Broadway's Palace Theatre, featuring some of today's stars of stage, screen and television. (2 hrs.) [Closed Captioned]  
**17** Week In Review  
**22** **5** **33** **11** Masterpiece Theatre 'Sons and Lovers.' Paul, after recovering from a long illness, meets a couple and their beautiful daughter. (60 min.) [Closed Captioned]
- 9:30 **8** **6** Alice When Mel demands that the waitresses be bonded, Vera runs away.
- 10:00 **8** **6** Trapper John, M.D. A nuclear preparedness representative tries to enlist the doctors' aid in preparing medical care following a nuclear attack. (R) (60 min.)  
**17** TBS Weekend News  
**22** **5** National Press Club  
**33** **11** David Susskind  
**17** Sports Page
- 10:30 **3** **3** **8** **6** News  
**13** **4** ABC News  
**17** Jerry Falwell  
**33** **11** Lawmakers  
**57** **2** At The Movies
- 11:15 **13** **4** Forum 19
- 11:30 **3** **3** Saturday Night Live  
**8** **6** At The Movies  
**13** **4** Pentecost Today  
**33** **11** Inside Story  
**57** **2** MOVIE: 'Damien-Omen II' A powerful industrialist and wife take his brother's orphaned son, Damien, into their home not suspecting that he is the devil preparing for the world-wide Armageddon. William Holden, Lee Grant, Jonathan Scott-Taylor. 1978
- 12:00 **8** **6** Face the Nation  
**13** **4** Jim Bakker  
**17** Open Up
- 12:30 **8** **6** MOVIE: 'Dial a Deadly Number'
- 1:00 **13** **4** Memories with Lawrence Welk  
**17** MOVIE: 'The Gunfight at Dodge City' Bat Masterson, gunman-gambler, becomes involved in town politics, is elected sheriff and tries to clean up the old gang. Joel McCrea, Julie Adams, John McIntire. 1959.  
**2:45** **17** MOVIE: 'Background to Danger' The Bagdad-Istanbul Express is crowded with spies, counterespies, murders and romance. George Raft, Brenda Marshall, Peter Lorre. 1943.
- 4:30 **17** Winners

**ROCK ON**

By Ethlie Ann Vare

**REVIEWS**

**Patrick Simmons** — "Arcade" (Elektra) — Patrick Simmons was the last remaining original Doobie Brother when the band broke up, and now he has to compete with latecomer Michael McDonald for solo success. Not that there is animosity — in fact, McDonald joins in on two cuts here.

Simmons' outing continues the palatable middle-of-the-road path the later Doobies took, but doesn't neglect to show that the biker who wrote "Black Water" and other hits still knows how to rock 'n' roll.

**Nick Lowe** — "The Abominable Showman" (Columbia) — Hard as it is to resist an album with songs entitled "Time Wounds All Heels" and "(For Every Woman Who Ever Made a Fool of a Man, There's a Woman Made a) Man of a Fool," it must be admitted that this is not Lowe's best work.

The cleverest of British pop-makers incorporates too many styles — western swing, reggae, torch songs, surf music — and comes off the weaker for it. The best tune is the single ("Raging Eyes"), while the next best tune ("Mess Around with Love") is a dead ringer for Rockpile's "Book of Love."



Patrick Simmons

**WHO'S WHO**

The Hollies have reformed and have a new LP coming up, as well as an appearance June 4 on "American Bandstand." Speaking of the British Invasion, the Animals have regrouped with its original lineup and have a world tour planned for summer.

**Jackson Browne** is happy about the solo aspirations of his guitarist, Rick Vito. A recent gig in Los Angeles featured both Browne and his buddy Jimmy Buffet joining Vito for the encore.

Canadian singer/songwriter **Bruce Cockburn** takes his political sensibilities seriously. He recently flew to Guatemala for a fact-finding mission, and is expressing his negative opinions about its government via the media at home.

© 1983 Compulog

# daytime

## MORNING

- 5:00 17 Varied Programs
- 6:00 3 3 Early Today  
8 6 13 4 Jimmy Swaggart  
17 TBS Morning News
- 6:30 3 3 News  
8 6 CBS Early Morning News  
13 4 Assembly Echoes
- 6:45 13 4 ABC News This Morning
- 7:00 3 3 57 2 Today  
8 6 CBS Morning News  
13 4 Good Morning America  
17 SuperStation Fun-time  
33 11 Varied Programs
- 7:30 17 I Dream of Jeannie
- 8:00 17 My Three Sons
- 8:30 17 Hazel  
22 5 Weather
- 8:45 22 5 In School Programming
- 9:00 3 3 Braun and Company  
8 6 Beverly Hillbillies  
13 4 Jim Bakker  
17 33 11 Movie  
57 2 700 Club
- 9:30 8 6 Here's Lucy
- 10:00 3 3 57 2 Facts of Life  
8 6 New \$25,000 Pyramid  
13 4 700 Club
- 10:30 3 3 Sale of the Century  
8 6 Child's Play  
33 11 American Adventure  
57 2 Morning Stretch
- 11:00 3 3 57 2 Wheel of Fortune  
8 6 Price Is Right  
13 4 Love Boat  
17 Catlins  
33 11 Varied Programs
- 11:30 3 3 57 2 Dream House  
17 That Girl  
33 11 Mr. Rogers' Neighborhood

## AFTERNOON

- 12:00 3 3 Battlestars  
8 6 57 2 News  
13 4 Family Feud  
17 People Now With Bill Tush  
33 11 Sesame Street
- 12:30 3 3 News  
8 6 Young and the Restless  
13 4 Ryan's Hope  
57 2 Search For Tomorrow
- 1:00 3 3 Days of Our Lives  
13 4 All My Children  
17 Movie  
33 11 Varied Programs  
57 2 Sale of the Century
- 1:30 8 6 As the World Turns  
57 2 Days of Our Lives
- 2:00 3 3 Another World  
13 4 One Life to Live  
33 11 Nature
- 2:30 8 6 Capitol  
57 2 Another World
- 3:00 3 3 Fantasy  
8 6 Guiding Light  
13 4 General Hospital  
17 SuperStation Fun-time  
33 11 Magic of Oil Painting
- 3:30 17 Flintstones  
22 5 Electric Company  
33 11 Over Easy  
57 2 Fantasy
- 4:00 3 3 Mr. Cartoon  
8 6 Hour Magazine  
13 4 Hawaii Five-O  
17 Munsters  
22 5 Sesame Street  
33 11 Untamed World
- 4:30 17 Leave It to Beaver

- 5:00 33 11 Mr. Rogers' Neighborhood  
57 2 Sha Na Na  
3 3 M\*A\*S\*H  
8 6 Sanford and Son
- 5:30 13 4 Scooby Doo  
17 Brady Bunch  
22 5 Mr. Rogers' Neighborhood  
33 11 Sesame Street  
57 2 Jim Bakker  
3 3 Barney Miller  
8 6 Andy Griffith  
13 4 Alice  
17 Varied Programs  
22 5 Electric Company

# monday

5/23/83

## MORNING

- 7:00 33 11 Lawmakers  
Lawmakers reports on the weekly activities of Congress.
- 9:00 17 MOVIE: 'The War Between the Tates' A small-town professor tries to resolve the crisis when his wife learns of his affair with one of his students. Richard Crenna, Elizabeth Ashley, Granville Van Dusen. 1977.
- 33 11 MOVIE: 'Out West With the Hardys' Andy starts off with a big head in this episode, but it all changes when the whole family takes a trip out West. Mickey Rooney, Lewis Stone, Fay Holden. 1938

## AFTERNOON

- 1:00 17 MOVIE: 'Fade-In' A local lover meets a film editor working on location and gets a job on the set. Burt Reynolds, Barbara Loden. 1968.

## EVENING

- 6:00 3 3 8 6 13 4  
57 2 News  
17 Andy Griffith  
22 5 33 11 Studio See
- 6:30 3 3 57 2 NBC News  
8 6 CBS News  
13 4 ABC News  
17 Gomer Pyle  
22 5 Business Report  
33 11 Dr. Who
- 7:00 3 3 PM Magazine  
8 6 Tic Tac Dough  
13 4 People's Court  
17 Carol Burnett  
22 5 33 11 MacNeil-Lehrer Report  
57 2 Biblical Viewpoint
- 7:30 3 3 Lie Detector  
8 6 Family Feud  
13 4 Jeffersons  
17 Major League Baseball: Pittsburgh at Atlanta  
22 5 Tony Brown's Journal  
33 11 Business Report  
57 2 Wild Kingdom
- 8:00 3 3 57 2 Happy Birthday, Bob! A galaxy of notables help Bob celebrate his 80th birthday at Washington's Kennedy Center. (3 hrs.)  
8 6 Square Pegs  
13 4 MOVIE: 'Jacqueline Bouvier Kennedy' This is the story of the mischievous young girl and adventurous career woman, who as the First Lady of the United States, became one of the world's most celebrated and emulated women. Jacquelyn Smith, James Franciscus, Rod Taylor. 1981  
22 5 33 11 Frontline

- 8:30 8 6 Private Benjamin Benjamin enters a race against the general's daughter. (R)
- 9:00 3 6 M\*A\*S\*H When a college track star joins the 4077th, Klinger schedules a race for money with a rival MASH unit. (R)  
22 5 33 11 Great Performances 'The Mysterious Stranger.' A printer's apprentice daydreams himself into a medieval castle and meets someone with mysterious powers. (R) (90 min.)
- 9:30 8 6 One Day at a Time Ann and Sam go on their honeymoon.
- 10:00 3 6 Cagney and Lacey The police precinct is confronted by a variety of problems. (R) (60 min.)
- 10:30 17 TBS Evening News  
22 5 33 11 Welcome Home Tonight's program looks at a group of Vietnam veterans dedicating the new Vietnam Veterans memorial.
- 11:00 3 3 8 6 13 4  
57 2 News  
22 5 Tony Brown's Journal 'Burnt Cork.'  
33 11 Dave Allen at Large
- 11:30 3 3 57 2 Tonight Show Johnny's guests are Richard Benjamin, Gary Shandling and Jan Stephenson. (R) (60 min.)  
8 6 Trapper John, M.D.  
13 4 Nightline  
17 Catlins  
33 11 PBS Late Night
- 12:00 17 It's a Long Way to October Part 1
- 12:30 3 3 Late Night with David Letterman David's guests are Sandra Bernhard and circus performer Mickey Antaleck. (60 min.)  
8 6 Columbo  
13 4 ABC News One on One
- 1:00 13 4 Six Million Dollar Man
- 1:30 3 3 NBC News Overnight
- 2:00 17 MOVIE: 'Angels Wash Their Faces' A protective sister tries to clear her brother's police record but he joins the Dead End Kids for more trouble. Ann Sherican, Ronald Reagan, Dead End Kids. 1939.
- 4:00 17 MOVIE: 'Blondie Knows Best' Dagwood, impersonating the boss, is caught in the big lie and loses his job. Penny Singleton, Arthur Lake, Marjorie Kent. 1947.

# tuesday

5/24/83

## MORNING

- 9:00 17 MOVIE: 'Along Came a Spider' A young widow goes to incredible lengths to prove that a professor was responsible for her scientist-husband's death. Ed Nelson, Susanne Pleshette. 1970.
- 33 11 MOVIE: 'Love Finds Andy Hardy' Troubles of the heart beset Andy Hardy when his girl returns unexpectedly from a vacation trip. Mickey Rooney, Judy Garland, Lana Turner. 1938.

## AFTERNOON



## CHEERS

Norm (George Wendt) comes to the rescue of Diane (Shelley Long), helping fend off the advances of his handsome playboy boss, in "The Friends, Romans, Accountants" episode of NBC's "Cheers," to be rebroadcast **THURSDAY, MAY 26.**  
CHECK LISTINGS FOR EXACT TIME

© 1983 Compulog

- 1:00 17 MOVIE: 'The Black Knight' A commoner disguises himself as the 'Black Knight' in order to reveal the identity of those trying to overthrow King Arthur. Alan Ladd, Patricia Medina, Peter Cushing. 1954.

## EVENING

- 6:00 3 3 8 6 13 4  
57 2 News  
17 Andy Griffith  
22 5 33 11 Studio See
- 6:30 3 3 57 2 NBC News  
8 6 CBS News  
13 4 ABC News  
17 Gomer Pyle  
22 5 Business Report  
33 11 Dr. Who
- 7:00 3 3 PM Magazine  
8 6 Tic Tac Dough  
13 4 People's Court  
17 Carol Burnett  
22 5 33 11 MacNeil-Lehrer Report  
57 2 At The Movies
- 7:30 3 3 Lie Detector  
8 6 Family Feud  
13 4 Jeffersons  
17 Major League Baseball: Pittsburgh at Atlanta  
22 5 Kentucky Regional Rpt
- 8:00 3 3 57 2 A Team  
The A Team finds itself in a stand-off with a motorcycle gang and the town sheriff. (R) (60 min.)  
8 6 Movie Blockbusters: The 15 Greatest Hits Tonight's program salutes the most successful motion pictures of all time. Guest starring Drew Barrymore, Harrison Ford and Butterfly Queen. (60 min.)  
13 4 Happy Days  
22 5 Funky Phantom  
33 11 Nova 'Here's Looking at You, Kid.' A young boy's fight to recover from severe burns is examined. (R) (60 min.) [Closed Captioned]
- 8:30 13 4 Joanie Loves Chachi Chachi's parents panic upon learning that Joanie and Chachi have eloped.
- 9:00 3 3 57 2 MOVIE: 'The Enforcer' Dirty Harry Callahan is teamed with a female partner in his battle against a violent band of revolutionaries. Clint Eastwood, Tyne Daly, Harry Guardino. 1976.  
8 6 MOVIE: 'Cradle Will Fall' A district attorney's life is in danger when she is a

witness to a crime but does not remember what she saw. Lauren Hutton, Ben Murphy, James Farentino. 1983.

13 4 Three's Company

22 5 33 11 American Playhouse 'Seguin.' Tonight's drama looks at the life and memoirs of one of Texas' unsung heroes, Juan Nepomuceno Seguin. (R) (90 min.) [Closed Captioned]

9:30 13 4 9 to 5

10:00 13 4 Hart to Hart The Harts try to save an oil-rich king from disaster. (R) (60 min.) [Closed Captioned]

10:30 17 TBS Evening News  
22 5 Festival of Hands 'The Road to Cordoba.'

33 11 Firing Line

11:00 3 3 8 6 13 4  
57 2 News  
22 5 Kentucky Regional Rpt

11:30 3 3 57 2 Tonight Show Johnny's guest is Melissa Manchester. (60 min.)

8 6 Quincy  
13 4 Nightline  
17 Catlins

33 11 PBS Late Night

12:00 17 It's a Long Way to October Part 2

12:30 3 3 Late Night with David Letterman David's guests are Barry White and Bob Goldthwait. (60 min.)  
8 6 McMillan and Wife  
13 4 ABC News One on One

1:00 13 4 Six Million Dollar Man

1:30 3 3 NBC News Overnight

2:00 17 MOVIE: 'Operation Pacific' During World War II, a submarine commander is overly devoted to his crew and ship. John Wayne, Patricia Neal, Ward Bond. 1951.

4:15 17 Mission Impossible

# TV I.Q.

By John Long

1. Name the two stars of "Batman".
2. What was the name of the Green Hornet's gadget-filled car?
3. On "Wonder Woman," who portrayed Drusilla, the "Wonder Girl"?
4. Who played the web-slinger on "The Amazing Spiderman"?
5. Who replaced Phyllis Coates as Lois Lane in the 1950s series "Superman"?
6. On "Batman," only one character was ever killed. Name the character and the actress who portrayed her.
7. When Billy Batson uttered "Shazam!," what superhero was he transformed into?
8. What is the name of the neurotic FBI agent portrayed by Robert Culp on "The Greatest American Hero"?
9. How did Captain Nice receive his super powers?

- ANSWERS**
1. Adam West, Burt Ward
  2. The Black Beauty
  3. Debra Winger
  4. Nicholas Hammond
  5. Noel Neill
  6. Molly (the Riddler's assistant), Jill St. John
  7. Captain Marvel
  8. Bill Maxwell
  9. By drinking "super juice"

# From Dr. Mary Hall, To All Floyd Countians, Vote for and support my brother, Dickie Hall.

He is the man qualified and willing to work for you as your  
**FLOYD COUNTY COURT CLERK**  
No. 10 on the ballot.

PAID FOR BY DR. MARY HALL



"SWINGIN' TO THE NEEDS OF FLOYD COUNTY!"



(Photo by Paula Goble)

CAMPAIGN FEVER was mounting last week and candidates worked to touch base with supporters all over the state. Democratic gubernatorial candidate Harvey Sloane was in town, Friday, and while he talked with folks at the courthouse, his wife, Kathy (left in photo), attended a get-together at the home of Mr. and Mrs. Clifford Latta, here. Mrs. Sloane is pictured with Prestonsburg attorney John Hunt, and Mrs. Woodrow Burchett.

## Court Members In Sour Temper At Brief Session

From the beginning of last Thursday's fiscal court meeting some members were in a surly mood. Before the day's business was done, two of them walked out.

In the absence of a judge-executive—Barkley Sturgill would not be named to replace the late Jerry Lafferty, Jr. until the following day—the influence of the county's state overseers loomed larger than ever. And, for some members of the court, the watchdogs were clearly unwelcome.

Though neither of them was there in person, state Local Finance Officer Robert L. Purdom and his field representative Al Howell were very much present in spirit, their names appearing under a curt instruction attached to the day's agenda. "Please conduct this meeting exactly as stated," it read.

For Magistrate Lowell Samons, who chaired the meeting, that would be easier said than done. A procedural question—whether the court should await the arrival of a deputy clerk to take minutes—set the tone early.

"Howell said the clerk should be here," Samons noted. Gerald DeRossett was for doing what the state official recommended. "He's going to run things, anyway," he reasoned.

But Ed Caudill and Kenneth Roberts dissented. "I say we should go ahead (without the clerk)," said Roberts, when a deputy clerk arrived, making the issue moot.

A routine resolution authorizing payment of Debbie Latta, a juvenile court worker, and likewise presented by the chairman as an instruction from the state, passed without dissent.

The court agreed to borrow \$34,670 at 10 percent interest from the First Commonwealth Bank, but not without some grumbling. The short loan was necessary because pay checks were due and, in the absence of a judge-executive, no one was authorized to draw on county funds, it was explained.

If the governor had appointed a new judge promptly the county would have been spared the necessity of borrowing money and making interest payments, Magistrate Roberts noted. "If this county was in any other part of the state and not in the mountains, we wouldn't be treated like this," he theorized. "Him and Phyllis have made us the laughing-stock of the state of Kentucky."

Magistrate Caudill agreed, noting pointedly that Gov. John Y. Brown, Jr. was the only governor in many years on whom he had not called personally.

What broke the magistrates' patience, however, was an instruction by the state overseers that the county workers' health insurance contract be again advertised for bids.

An eagerly-sought prize in the early days of the Lafferty administration, the health insurance contract which was formerly held by Blue Cross/Blue Shield was switched in February, 1982 to Hatton and Allen Insurance. Denzil Allen, a partner in the firm, was later named alcoholic beverage control administrator.

When the insurance company recently raised its rates—from an average of \$113 per employee to a \$134 average, it was said—the county's state supervisors said the contract would have to be bid anew.

"To hell with it," said Caudill, who moved that the court "forget about" rebidding the insurance contract and soon afterward left the meeting, followed by Roberts.

In the absence of a quorum, Samons and DeRossett were unable to conduct business and the meeting broke up. He was "disappointed" at his colleagues' quitting the session, Samons said later. "We need to pull together," he said.

### ENTERTAINS WITH DINNER

Mr. and Mrs. Bradie Shepherd entertained to dinner Sunday, Mr. and Mrs. Cleve Shepherd, Mrs. Sadie Salyers, Mr. and Mrs. Bob Hackworth, Bobby Lee Hackworth, Michelle Wilson, Kimberly Dawn Sealf, Mr. and Mrs. Gary Walker, Becky and Jill Walker, and Mrs. Kathy Sample.

### RECOVERING FROM SURGERY

Mrs. Frank Allen Adams, of Briarwood Addition is showing improvement after undergoing surgery yesterday (Tuesday) at Central Baptist Hospital, in Lexington.

You can control high blood pressure. When it is controlled, you can lead a normal, active, healthy life.

## Sen. Ford Holds Key Vote In Fate of Nat. Parks In Alaska

A bill which would downgrade 10-12 million acres of Alaskan National Parks to the status of "Preserve" has sparked a fight in the U.S. Senate and Kentucky Senator Wendell Ford holds one of two or three decisive "swing" votes.

Altering the national park status to preserve would allow sport hunting of native Alaskan animals such as the Kodiak bear and other relatively rare northern forest species and the Sierra Club this week asked Kentuckians to phone Sen. Ford's office to urge his opposition to the bill.

Kentucky, apparently has assumed added importance in the conflict since the original bill was co-sponsored by Sen. Walter "Dee" Huddleston and the conservation group also recommended that concerned Kentuckians phone Huddleston's office urging that he reconsider his co-sponsorship and express disappointment that he would take sides against the integrity of congressionally-established national parks.

Ford's phone number is 202-224-4343 and Huddleston's, 202-224-2541. Sending of mailgrams to both senators to reinforce concern is also recommended by the Sierra Club organization.

### TO HOST SHOWER

Cow Creek Community Development Club is hosting a miscellaneous or personal shower for Hester and Frank Leslie, due to fire damage to their home on Cow Creek in February. The shower will be held at the Community Building, Monday, May 23, at 7:30. This is an open invitation to friends, neighbors, and relatives.

## NOTICE!

**Floyd County Solid Waste, Inc.**  
Will not make Pick-ups on Tuesday,  
May 24 (Election Day) or  
Monday, May 30 (Memorial Day)

For further information call: 285-5133 or 886-8060  
David C. Cooley, Director

## HEY KIDS, It's Time To Learn How To Swim!

Come and Learn How to Swim

at  
**ARCHER PARK**  
Beginning June 6-17th

**MORNING—11:00-12:00**

Young Beginners (4,5,6 years old)

Beginners 7 and up

**EVENING—5:00-6:00**

Young Beginners & Beginners

The classes are \$20 for 10 lessons, M-F

Beginning June 6-17th

For more information and registration call:

Archer Park Office

886-6390 or 886-6066

8:30 a.m.-5:00 p.m., M-F

### Archer Park Swimming Pool

OPENING  
**Saturday, May 28**  
First Day **FREE** To Everyone

New Pool Hours: 12 noon-5 p.m.  
Seven Days A Week

Pool Parties Available  
6 p.m.-8 p.m. and  
8 p.m.-10 p.m.

Rental \$30.00

For More Information Call Park Office: 886-6390

### Important Notice To: All People of Floyd County and All Floyd County Miners

## Vote Carla Robinson Boyd for County Court Clerk

No. 7 on the Ballot

My brother, C. "OLLIE" ROBINSON, loved the people of Floyd County and proved it by 21 years of HONEST AND FAITHFUL SERVICE as County Court Clerk and two years as STATE REPRESENTATIVE. YOU PROVED YOUR LOVE AND TRUST IN HIM BY CONTINUALLY ELECTING HIM.

I am a coal miner and a member of Local 1741. My dad, "Greaser", worked all his life in the mines of Floyd County at Burton, Jack's Creek, Drift and Maytown. I have three brothers that worked in the mines and Ollie also worked outside when a teenager, cleaning track, unloading slate and coal gons of sand.

CARLA ROBINSON BOYD is our niece and is a good Christian woman and all who know her love her. While working for "Ollie" for 11 years she had the privilege of helping many people and they all speak very highly of her friendliness and eagerness to help and her ability to perform the duties of the FLOYD COUNTY COURT CLERK'S OFFICE. THERE WILL NEVER BE ANOTHER C. "OLLIE" ROBINSON BUT I AM SURE CARLA WILL BE AS CLOSE AS WE WILL EVER GET.

## Vote Carla Robinson Boyd for County Court Clerk

Tuesday, May 24th

(Pol. Pd. for by Charles Donnie Robinson, 1tpd.)

## SECOND ANNUAL BLACKCAT SHOOT-OUT!

DON'T MISS IT!

FRIDAY, MAY 20  
7:30 P.M.

AT THE PRESTONSBURG GYM

### HEAD-TO-HEAD FREE THROW COMPETITION

STARRING SOME OF THE AREA'S MOST  
OUTSTANDING (?) TALENT, INCLUDING:

KELLY "REDMAN" CECIL	RONNIE "ROTTEN" ADKINS
JOHN "JUMPIN'" BURKE	BARRY "BUMBLIN'" HOWELL
MAX "MIGHTY" BUNNEL	BUDDY "BARREL" CLARK
PAUL "GUNNER" HUGHES	HANSEL "HANDS" COOLEY
GORMY "GRIMY" COLLINS	CHARLIE "COOL" COLLINS
MIKE "MISFIT" OMEROD	PHILLIP "PITTI-PAT" WHITTEN
KELLY "KILLER" MOORE	DANNY "DANDY" HAMILTON
PHILLIP "SNIDLEY" HAYWOOD	RONNIE "ROMPIN'" LESLIE
CLOYD "DR. J" JOHNSON	BURL "SPEEDY" SPURLOCK
BOYD "BAD" THOMPSON	ROY "REBOUND" ROBERTS
KEITH "NOVOCAINE" LESLIE	MIKE "BIG" WILLIAMS
CARL "SWEETS" CASTLE	DOUG "MONEY BAGS" TURNER
DALE "DRIBBLIN'" MCKINNEY	KENNY "CLUTCH" CONLEY

HERE'S YOUR CHANCE TO BE A PRESTONSBURG HIGH  
"ATHLETIC SUPPORTER"

SUPPORT YOUR FAVORITE SHOOTER BY PLEDGING  
MONEY FOR SHOTS MADE!

COME OUT AND WATCH THE FUN!  
PROCEEDS WILL BE APPLIED TO GYM PAINTING AND OTHER ATHLETIC FACILITIES.

SPONSORED BY P.H.S. BOOSTERS CLUB ADMISSION: \$1.00

(Reproduced below is page 4 of the seventeenth issue of The Floyd County Times, published Oct. 7, 1927)

PAGE FOUR

FLOYD COUNTY TIMES

FLOYD COUNTY TIMES

PRESTONSBURG, KENTUCKY

Published Every Friday by FLOYD PUBLISHING COMPANY Incorporated

NORMAN ALLEN Editor H. L. GOBLE Business Manager

SUBSCRIPTION RATES

One Year \$1.50 Six Months \$1.00 Cash in advance

Entered as second-class matter June 18, 1927, at the postoffice at Prestonsburg, Kentucky, under the Act of March 3, 1879.



FRIDAY, OCTOBER 7, 1927

VALUES

Who shall place a fixed value upon human life? Ours not the hand which shall hold the balances in placing the weight of a life in this scheme of things...

A woman, gentle, kind and godly, passes away peacefully. And the little world in which she has lived, labored and ministered in all good works pauses to from its heart one last, sad tribute.

Into the Great Beyond pass three others. Or is it a score? In this case of establishing relative values it matters little. For these others have swept through life as if on the wings of a mad storm...

One life against a score, or two score—or a hundred. What does it matter? So long as this one life is marked by the beginning of the soul consecrated to the doing of good unto others...

One life given to unselfish devotion to right completely obscures a myriad lives devoted to the destruction of all save that which satisfies their own sordid ends.

THE ANNUAL MASSACRE

Soon time will come for the annual massacre in Floyd and other counties of Kentucky. "Massacre" and "hunting season" are synonymous here.

For, every year, Floyd county hunters swarm over the countryside in a general debacle. With many of the characteristics of the Indian on the warpath they force the quarry to run a veritable gauntlet.

Every Nimrod is a corduroy-ed Chief Rain-in-the-Face, hell-bent upon taking the largest bag of scalps scalpable. His needs are not considered—two rabbits or four quail would be sufficient to replenish the festal board, but no matter.

No, the hunter is on the warpath. He has waited, lo! these many moons. He must slay—right and left—and eat all he wants. The rest can go to the dogs.

The grace of a hare springing over the lea of a frosty morning; the refreshing call of the Bob White in the fields; the exciting gay flash of the squirrel up the oak—these beauties escape these hunters' eyes.

They do not pause to think, even, of the day when these wild things will be extinct as a result of their ruthlessness. They do not heed the absence of same even now from the fields and hillsides.

This is written from the records of past years. What this year's record will be we cannot say. Unless there is a change of heart with these hunters of ours, the annual massacre will be started again this year.

Yes, unless there be a change of heart.

REPORT CASE OF PARALYSIS

(Continued from page 1)

midst, it is best that the people learn some things relative to it.

"Infantile paralysis is an acute, generalized infection, due to a filterable virus, occurring both in epidemics and sporadic forms. The virus attacks the nervous system with a special tendency to localization in the anterior part of the gray matter of the spinal cord.

"There are various modes of transmission.

"First, contact theory—based upon the assumption that the virus is discharged from the mouth and nose and enters through the same channel.

"Second, insect-borne theory—its seasonal prevalence corresponds to the seasonal prevalence of most insects. It has been demonstrated that the virus may be transmitted by the stable fly.

"Third, other theories—it has been suggested that the virus may be air borne.

"The time that elapses between exposure and onset is 7 to 14 days.

"No definite system of prevention can be formulated until we are sure of the mode of transmission. The infection must be fought, however, as one conveyed by man and all known lines of preventive measures applied, such as disinfection, screening and guarding against insects.

"Little can be done in the line of treatment, but, after the acute stage

has subsided, gentle massage may be given. Special attention must be given to maintain a normal position of the paralyzed limb, so as to prevent deformities."



Anyone Can Lay Certain-teed

Certain-teed Roofing saves you money because anyone can lay it properly by following the directions enclosed in every roll. No skilled labor is required.

In addition, Certain-teed costs less to buy than other types of roofing. And it requires almost no upkeep.

Certain-teed

ROOFING

is weather-proof, rust-proof, fire-retarding, and spark-proof. It provides complete roofing protection.

It will pay you to see us before you buy roofing.

Morell Supply Company PRESTONSBURG, KENTUCKY

AUXIER

R. E. Thomas returned Friday night from Chicago, where he had attended the National Safety Convention.

Mrs. G. E. Minns and little daughter returned home Sunday from Ocoola Mills, Pa., where they had been visiting relatives for the past several weeks.

Mrs. R. E. Thomas visited relatives in Prestonsburg Sunday.

Mrs. A. J. Davidson went to Prestonsburg Monday to have dental work done.

Rev. B. H. Wells went to Prestonsburg Tuesday to have dental work done.

The U. S. Bureau of Mines, car 5, is here this week, giving instructions in first aid work and mine rescue work. A large class is enrolled in each branch. Instructors are Mr. Lacy and Mr. Stegah.

Elzie Webb's little baby is reported very ill with diphtheria.

INFANT DIES

The infant of Mr. and Mrs. Marshall Blair died Sunday afternoon at the home of its mother's parents, Mr. and Mrs. Malcolm Blair.

DIPHTHERIA CAUSES DEATH

Clarence Goble, little son of Mr. and

Mrs. Davie Goble, died Sunday of diphtheria. One other small child of the family is reported very ill with the same malady. There seems to be an epidemic of this dreadful disease here.

E. G. Curnutte has resumed work on his machine in the mines after being off several days owing to a badly crushed and broken finger he received which later resulted in amputation.

Mrs. J. Moles, Mrs. S. J. Johnson, Mrs. C. E. Odor and a large number of young folks went on a picnic Sunday.

Mr. and Mrs. F. C. Cunningham and family, of Van Lear, were visiting friends in Auxier Sunday.

Clyde Pack, of Ligon, visited Mr. and Mrs. W. N. Stratton Sunday.

S. J. Johnson went to Prestonsburg Monday on business.

"Uncle" Davie Goble suffered a badly sprained hand Sunday from a fall.

Two Floyd County Men Ask Clemency

Of 22 prisoners, of whom was a life-terminer, filing applications for clemency last week in the office of Miss Cora Morehead, commissioner of pardons, two are from Floyd county and two from Knott.

Those from Floyd seeking pardons

E. P. Arnold & Co.

Caskets Steel Vaults Suits Dresses Robes

FUNERAL DIRECTORS

License No. 1761

CALL DAY OR NIGHT. Will take personal charge and have body prepared according to your wishes. Embalming done by an experienced man. I have been caring for your dead for the past fifteen years. PRICES RIGHT.

E. P. ARNOLD, Undertaker

SEE FOOTBALL GAME

are Andrew Coburn, convicted of manslaughter and sentenced to 11 years' imprisonment for the killing of Kenton Chaffin, and Fuller Thompson, sentenced one year for manslaughter. The Knott county prisoner seeking clemency is Clendon Hall, manslaughter, ten years.

Henry Cook, of Johnson county, serving five years for manslaughter, also asks for clemency.

The following members of the faculty of the City of Prestonsburg High School and of the student body accompanied the football team to Van Lear Saturday:

Mrs. T. J. Currey, Miss Wallace, Professors Allison and Jesse, and Misses Margaret Dingus, Irene Patton, Josephine and Mary Mellon, and Pauline Archer.

VOTE FOR O. H. STUMBO

Democratic Nominee for

Circuit Court Clerk

Born and Reared On Beaver Creek

WILL GOBLE, a son of the late Judge James Goble, who has had twenty-five years' experience in this office, will be chief deputy, which assures the public that the office will be efficiently kept. Mr. Stumbo will give personal attention at all times the office will be kept open early and late to accommodate the people. He wants this office for himself and is under no obligation to any one.

It Is Your Duty to Vote for Him. He Has Always Been Accommodating, and Is True to His Friends

The Motto of this office under Stumbo will be "SERVICE FIRST, LAST AND ALL THE TIME"

On November 8, Vote for

O. H. STUMBO

Political Adv.



### CONCRETE WORK

FREE ESTIMATES, CALL 789-6787, COLLECT.

FOR ANY AND ALL CONCRETE WORK; SMALL BRIDGES, TORNADO SHELTERS, DRIVEWAYS, PATIOS, STEPS, CURBS, STUCCO, PAVED DITCHES, AND ALSO CONCRETE REPAIR.

YOU NAME IT, WE DO IT. WE WILL APPRECIATE YOUR BUSINESS BY DOING YOU A GOOD JOB AT A FAIR PRICE. MANY YEARS EXPERIENCE.

**GENE MEADE, CONCRETE CONTRACTOR**

### Pike Judge Delays Sentence of Smith

Pike Circuit Judge Reed Anderson has delayed sentencing for David "Little Britches" Smith, convicted in the 1980 shooting deaths of three women and a baby in Pike county.

A Pike circuit court jury found Smith guilty May 3 and recommended the death penalty on each count.

Sentencing was scheduled for last Tuesday, but Anderson said he would delay it until the state Supreme Court chief justice rules on a motion filed Monday to disqualify him from the case.

Defense lawyer Keven McNally said Anderson might be prejudiced because of a conversation he had with the Pike county jailer concerning Smith's conduct in prison.

McNally also said Anderson had scheduled the sentencing too soon, before the defense had completed work on its motion for a new trial.

And he cited Anderson's denial of a motion for funds to present a psychiatrist who examined Smith as a witness at Smith's trial.

### Artists in Education Program Has Openings

The Kentucky Arts Council has openings in its Artists in Education Program for dancers; video artists (preferably with a proficiency in photography as well); and coordinators of folk arts residencies. For the folk arts residencies, applicants should have an M.A. in folklore or the equivalent in experience. Artists are sought who are temperamentally suited to living and working in small rural communities. Short-term and nine-month positions are available in all areas. The stipend for a nine-month residency is \$11,250. To apply, submit a detailed resume; names, addresses and telephone numbers of three references; and a letter expressing interest in and suitability for the position. Deadline for applications is June 15. For more information, contact Nancy Carpenter, Kentucky Arts Council, Berry Hill, Frankfort, Ky. 40601.

### VOCAL WORKSHOP SET AT FIRST PRESBYTERIAN

The First Presbyterian Church will be the site of a vocal workshop for choir members and others interested in singing, May 25 and May 26. Conducting the workshop will be Professor Jeffrey Sandborg, chairman of the Music Department at Pikeville College. Mr. Sandborg will hold sessions on these two nights from 7:30 to 9 p.m.

While designed primarily for choir members, others who wish to enroll may do so by contacting Greg Carter at Prestonsburg High School. Mr. Carter is choir director for the First Presbyterian Church. A fee will be charged for the workshop.

# SANDY BOYD

FOR

## Floyd County Court Clerk

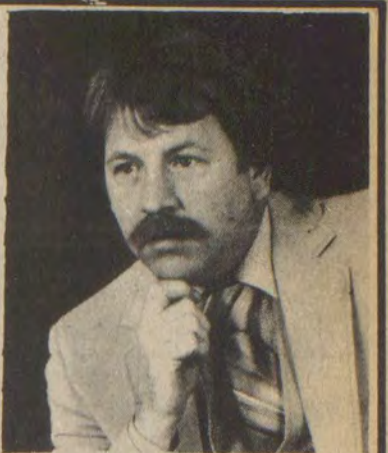

★ No. 2 on the Ballot ★

- \* BETSY LAYNE HIGH SCHOOL GRADUATE
- \* VIETNAM VETERAN---WOUNDED TWICE IN ACTION
- \* MASTERS DEGREE---GRADUATED WITH HONORS
- \* FORMER SCOUTMASTER---PRATER CREEK & POOR BOTTOM
- \* TEACHER---8 YEAR
- \* PRESIDENT ELECT OF F.C.T.A.---1980
- \* PRINCIPAL---4 YEARS PRATER ELEMENTARY
- \* BASKETBALL COACH---6 YEARS: BOYS & GIRLS COACH
- \* CHAIRMAN OF WET FORCES---LAST LOCAL OPTION ELECTION
- \* MEMBER D.A.V., ANDY J. BLANTON CHAPTER
- \* MEMBER JOHN M. HALL LODGE, MARTIN

SOMETIMES A PERSON CAN BE TOO HONEST FOR HIS OWN GOOD, BUT NO PUBLIC OFFICIAL CAN BE TOO HONEST FOR THE PEOPLE'S GOOD.

**Honesty ★ Intelligence ★ Integrity**

(Pol. Adv. Paid for by Candidate, 1t-pd.)

### ADVANCED LIFESAVING

under James M. Goble

AMERICAN RED CROSS INSTRUCTION

Beginning

JUNE 6-14 AT 6:00 P.M.

Call Archer Park office for enrollment

**886-6390**

MUST BE 15 YEARS OLD & UP.



### EAST KENTUCKY MARINE, Inc.

U.S. 23, PIKEVILLE, KY. (NEXT TO MAGIC MART)

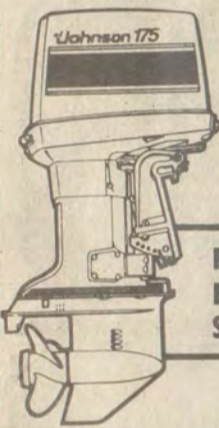

Your Dealer For  
★ Venture ★ Sea Nymph  
★ Skeeter Bass Boats

FROM 1/2-H.P. ELECTRIC TO 250-H.P. GAS ENGINES, WE ARE NOW YOUR TRI-COUNTY JOHNSON OUTBOARD MOTOR DEALER!

**CALL 432-3333**

## LITTLE BEAR MARKET ALLEN, KY.

874-2290

HOURS: MONDAY-SATURDAY 8 A.M.-8 P.M., SUNDAY 10 A.M.-6 P.M.

PRICES IN EFFECT WED., MAY 18 THRU SUN., MAY 22  
• QUANTITY RIGHTS RESERVED



12-OZ. PKG. WILSON'S CORN WIENERS

**89¢**

FROM THE DELI...

**HOT BARBEQUED CHICKENS**

**\$1.99**

EACH

ALL BEEF U.S.D.A. CHOICE

FROM THE DELI...

HOME STYLE COLE SLAW **89¢** PINT

BANANA PUDDING **79¢** PINT

FRESH GROUND BEEF **\$1.09** Lb.

ROUND STEAK **\$1.99** Lb.

STEWING BEEF **\$1.99** Lb.

CUBED STEAK **\$2.49** Lb.

BONELESS RUMP ROAST **\$2.09** Lb.

RIB EYE STEAK **\$3.69** Lb.

SIRLOIN TIP STEAK **\$2.49** Lb.

FRESH BOSTON BUTT STYLE PORK ROAST **99¢** Lb.

FRESH PORK STEAKS **\$1.19** Lb.

2-LB. ROLL WEBBER'S SAUSAGE **\$3.19**

FISCHER'S BONELESS FESTIVAL HAMS **\$1.69** Lb.

1-LB. PKG. WILSON'S POLISH SAUSAGE **\$1.69**

10-OZ. HEINZ 57 STEAK SAUCE **\$1.69**

7-OZ. PKGS. CREAMETTES SPAGHETTI OR ELBOW MACARONI **2/59¢**

16-OZ. COFFEEMATE **\$1.79**

1-LB. PKG. KRAFT JET-PUFFED MARSHMALLOWS **69¢**

SNACK PAK RED HAWAIIAN PUNCH **3 8 1/2-Oz. Boxes /75¢**

• SEE OUR FULL PAGE AD ELSEWHERE IN THIS PAPER •

Martha Layne Collins has a decisive, realistic plan for the challenges facing Kentucky...a plan for jobs...for criminal justice...for education.

She has the knowledge, strength and experience to provide Kentucky with firm direction and real leadership.



Martha Layne  
**Collins**  
for Governor

Paid for by Collins for Governor, Gary Gillis, Treasurer.

# EAST KENTUCKY'S OWN GRADY STUMBO FOR GOVERNOR

Next Tuesday, voters here in East Kentucky will make the most important political decision in their life. The person we elect to lead Kentucky during the next four years will have a profound effect on our lives, the lives of our children and the future of our area. Consider the candidates and the facts:



1. **GRADY STUMBO** was born and reared in East Kentucky. Other than the time he has spent in state government service, Grady has lived in East Kentucky all his life. No other major candidate for Governor can make this claim. Grady understands the needs of our people and our area because he is one of us.
2. **GRADY STUMBO** has the unequaled support of Kentucky's working people. Working with his hands is something Grady knows because he has done it.
3. **GRADY STUMBO** is a strong advocate for jobs for our people. Not jobs at poverty level wages, but jobs that allow our people to adequately provide for themselves and their families.
4. **GRADY STUMBO** is the only major candidate who has firsthand business experience. Grady knows what it's like to meet a payroll, recruit people, and run a business day by day.
5. **GRADY STUMBO** is the only major candidate who has put together a state budget and worked with the state legislature to pass legislation that benefits our people. Grady is well qualified to be Governor.
6. **GRADY STUMBO** has demonstrated unique leadership abilities combined with compassion for our unemployed, disabled and elderly. Of the major candidates for Governor, Grady's record is unmatched in this area.
7. **GRADY STUMBO** has a well founded blueprint for education that will mean equal educational opportunity for all Kentucky's children.
8. **GRADY STUMBO** has a well defined plan to responsibly develop our coal, timber, agricultural and industrial base to put our people back to work.
9. **GRADY STUMBO** is East Kentucky's most vocal advocate. From his years as a medical student to founding a model health care clinic to serving as chief of the largest and most complex state agency, Grady Stumbo has exhibited the qualities of honesty, hard work, dedication and commitment that are part of our Mountain heritage.
10. **GRADY STUMBO** is a rural Kentuckian. Kentucky is a rural state and needs a Governor who has firsthand experience with the special needs of rural areas.

Of all the major candidates for Governor, Grady Stumbo is the only one that doesn't have to search his family picture album or research his family tree to try and establish a Mountain heritage; he was born and reared in East Kentucky and he's proud of it. Next Tuesday, win or lose, all candidates for Governor will return home. One of the major candidates will return to Louisville; one will return to Versailles. **GRADY STUMBO** will also come home, to East Kentucky. All of us in East Kentucky can be proud of Grady Stumbo and what he has accomplished. Our children can look at Grady Stumbo and know that being born and reared in East Kentucky qualifies them as well as those born and reared in other areas to seek and win Kentucky's highest political office. **VOTE FOR GRADY STUMBO FOR GOVERNOR. IT'S A VOTE FOR YOU.**

## VOTE FOR GRADY STUMBO FOR GOVERNOR