

REVIVAL

ALLEN UNITED METHODIST CHURCH

**April 20 thru April 24
7 P.M.**

Evangelist; the Rev. James Crit Stratton
Pastor, Pikeville First Methodist Church
Special singing — Nursery provided
Children's Church for youth, 2½ to 8 years
Fellowship Dinner, April 24 at 4:30 p.m.

85 Years Old



Beulah Hayes Martin, of Printer, observed her 85th birthday, April 12, at her home. Sharing the occasion with her were many friends and relatives. Her cake was baked by Alice Skeans, of Hunter.

Delta Kappa Gamma To Meet April 22-24

Delta Kappa Gamma Society International is having its state convention at the Carriage House in Paintsville, Friday, April 22, through Saturday, April 24.

Tau Chapter, comprised of Johnson and Floyd County women educators, is hosting the event. The society endeavors to help members grow as individuals and become more effective as educators and community leaders.

Emma McPherson, president of Alpha Gamma State of Delta Kappa Gamma, will be presiding over the convention. Delegates from across Kentucky should arrive Friday. Besides the business meetings, a birthday luncheon, banquet, memorial service, flower arranging session, and trip to Loretta Lynn's birthplace round out the weekend activities.

Tau Chapter members include Ruby Akers, president; Eileen Ramey, vice-president; June Rice, recording secretary; Judy Marshall, corresponding secretary; Jane Herald, treasurer; Bobbi Allen, Lexie Allen, Lillian Arrowood, Diana Boyd, Geneva Browning, Emogene Burton, Judy Carter, Roberta Davidson, Jennifer Davis, Barbara Conley, Blanche Dingus, Nancy Dingus, Patricia Dye, Charlotte Ferguson, Elizabeth Frazier, Delphia Hicks, Nadine Hicks, Pauline Hicks, Edith Hopkins, Mabel LeMaster, Sally Miller, Bobbi Moore, Teresa Petot, Audrey Pratt, Suzanne Preston, Elizabeth Rennick, Anna Preston, Elizabeth Rennick, Anna Scott, Anna Stumbo, Alberta Turner, Zella Wells, Lillian Turner, Lillian Wheeler, and Linda Wilson.

LITTLE BEAR MARKET ALLEN, KY. 874-2290

HOURS: MONDAY-SATURDAY 8 A.M.-8 P.M., SUNDAY 10 A.M.-6 P.M.

PRICES IN EFFECT WED., APRIL 20 THRU SUN., APRIL 24
• QUANTITY RIGHTS RESERVED

FISCHER'S **BACON**
ENDS AND PIECES

\$1 79

3-Lb. Box



FRESH **CHICKEN LEGS**

49

LB.

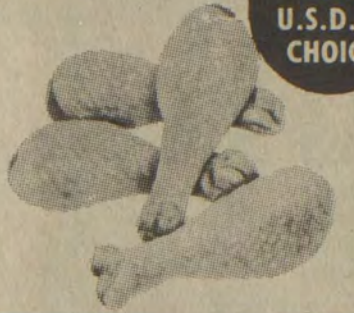

CENTER CUT **PORK CHOPS**

\$1 79

Lb.

RIB CUT **PORK CHOPS**

\$1 69

Lb.

END CUT **PORK CHOPS**

\$1 39

Lb.

CORN KING **WIENERS**

89

12-Oz. Pkg.

LEAN MEATY **COUNTRY STYLE PORK RIBS**

\$1 29

Lb.

BALLARD'S **COUNTRY SAUSAGE**

\$2 69

2-Lb. Roll

CORN KING (5 to 8 Lb. avg.) **BONELESS HAM**

\$1 89

Lb.

USDA CHOICE **BONELESS ARM ROAST**

\$1 89

Lb.

USDA CHOICE **CHUCK ROAST**

\$1 59

Lb.

BORDEN **AMERICAN CHEESE SLICES**

12-Oz. Single **\$1 49**

CRUNCH & MUNCH COFFEE POPCORN W/PEANUTS

69

BOX OF 30 **HEFTY SMALL GARBAGE BAGS**

\$1 29

KRAFT 8-OZ. **BACON & TOMATO SALAD DRESSING**

79

KRAFT **JET PUFFED MARSHMALLOWS**

69

KRAFT **MAYONNAISE**

\$1 59

KEEBLER **VANILLA ICE CREAM CUPS**

12-Ct. **59**

VIETTI **HOT DOG SAUCE**

10-Oz. **2/79**

• SEE OUR FULL PAGE AD ELSEWHERE IN THIS PAPER •

VOTE AND SUPPORT

LINZIE HALE
Democratic Candidate For **CONSTABLE**

For the Unexpired term of my Brother, Willie Hale
"YOUR VOTE APPRECIATED"

Political Advertisement Paid for by Candidate, 4-6-41-pd



We're glad you asked!

John C. Hall
Founder
Hall Funeral Home



WHOM SHOULD I CALL AT THE TIME OF DEATH?

Many phone calls will have to be considered after the death of a member of the family. Here are the calls you should plan to make immediately.

IMMEDIATE FAMILY MEMBERS—perhaps one or two could be placed and they in turn could call others.

YOUR CLERGY PERSON—he can provide spiritual support and sustenance to help you with the emotionally difficult tasks ahead. He will also work directly with the funeral director to assure that the funeral service meets all your needs.

YOUR FUNERAL DIRECTOR—he will provide the necessary professional services required for proper disposition of the body. His services also include suggestions as a helpful guide to further calls that may have to be made.

Our services provide co-operative planning with clergy, fraternal and family members to make possible a funeral service that is personally planned for you.

HALL FUNERAL HOME

Near Junction of Ky. 80 and Ky. 122, Martin
Phones 285-9261 OR 285-9262

HELLO...

**MY NAME IS TOMMY ROSE
AND I WANT TO BE YOUR
COUNTY COURT
CLERK**

- OWNED AND OPERATED ROSE REXALL DRUG STORE IN PRESTONSBURG FOR TEN YEARS
- MEMBER OF DOWNTOWN BUSINESSMEN'S ASSOCIATION
- ELECTED TO PRESTONSBURG CITY COUNCIL IN 1980
- PAST PRESIDENT OF FLOYD COUNTY AREA JAYCEES
- AMERICAN RED CROSS
- A MAN YOU WILL BE PROUD TO CALL YOUR COUNTY COURT CLERK

NO. 1 ON THE BALLOT

PHONE 886-3779 OR 478-5524

(Pol. Adv. Paid For by Sandy Wilson, Campaign Manager)

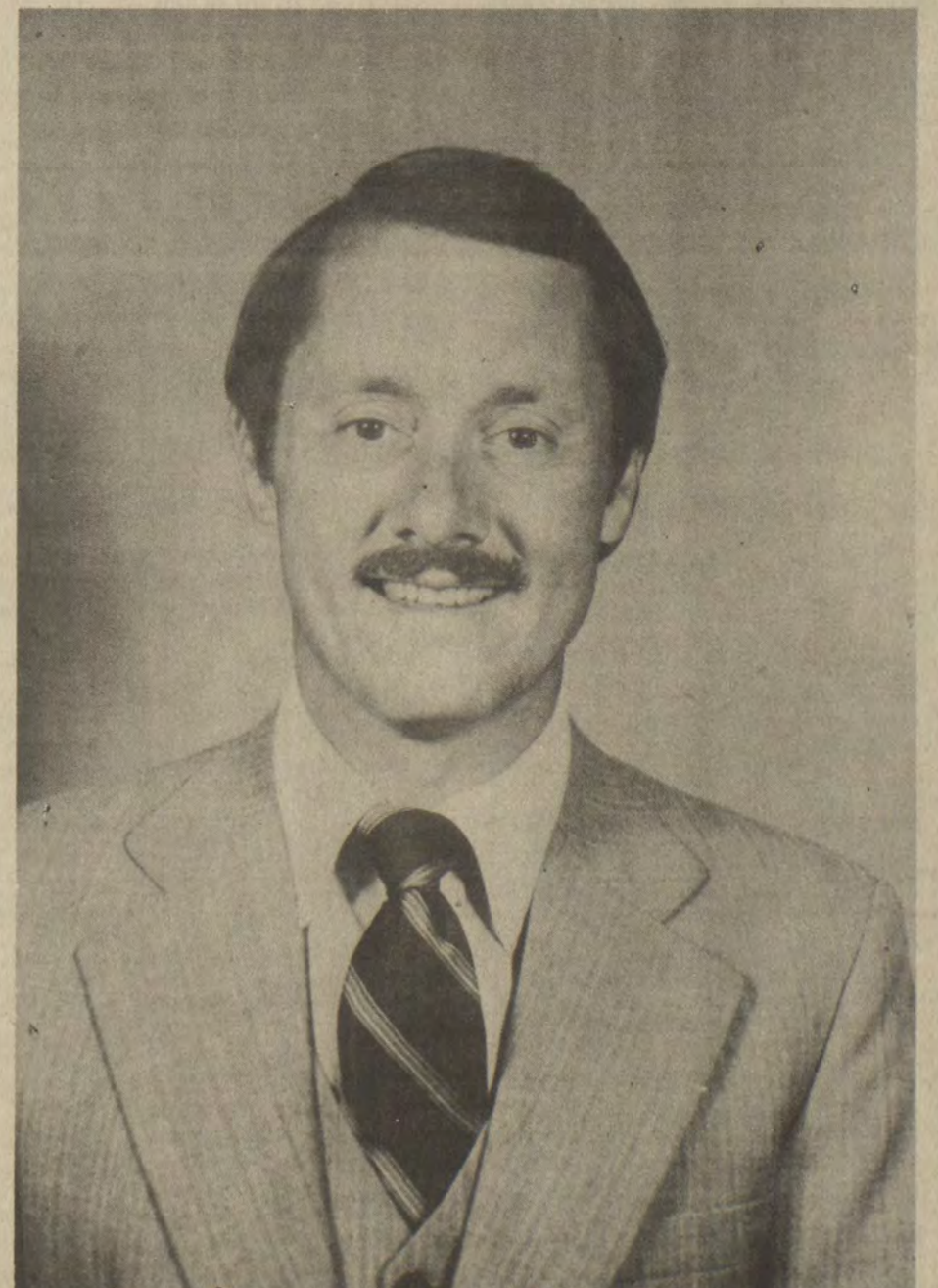

**A PROFESSIONAL MAN
FOR A PROFESSIONAL OFFICE**

HRMC Auxiliary Members Honored



Auxiliary members honored included (back, left to right)—Christine Spradlin, Jeanette Harris, Jean Burke, Garnet Fairchild; (front)—Myrtle Chaffins, Dorothy Harris, Lucille Adkins and Sarah Goble, Director of the Auxiliary.

Jenny Wiley Lodge was the setting for a luncheon honoring the members of Highlands Regional Medical Center Women's Auxiliary.

Sarah Goble, Director of the Auxiliary, presented service pins to these volunteers: Garnet Fairchild 3000 hours, Jeanette Harris 2500 hours, Jean Burke 2000 hours, Christine Spradlin 2000 hours, Lucille Adkins 500 hours, Myrtle Chaffins 500 hours, Dorothy Harris 500 hours.

Also awarded membership pins were Judy Kittle, Annis Clark, Rebecca Vaughn, Gladys Howard, Betty Allen, Dimple Rowland and Pat McClung.

Other active members who were unable to attend were Joyce Spears, Norma Centers, Connie Cooley, Donna Conley, Ethel Colvin and Gladys Allen.

To date, the 23-member auxiliary has donated a total of \$27,300 in equipment to the medical center.

SPECIAL PACKAGE OFFER!



3 - 8 X 10's
3 - 5 X 7's
15 - Wallet Size
All in Living Color

Only \$3 when photographed and \$11.95 when you pick up your package.

LYONS STUDIOS
P. O. Box 1025
Paintsville, Ky. 41240
606-297-6288

- *Choice of scenic or hand painted backgrounds
- *Three different poses
- *No age limit
- *\$1.00 extra for a group portrait
- *Additional Portraits available at low prices

RIGHT BEAVER FOOD MKT.
HUEYSVILLE, KY.
FRI., APRIL 22
12-5 P.M.

JERRY AND GERRY'S
SAT., APRIL 23
12-5 P.M.

Phi Eta Sigma Chapter Installed at Pikeville

A chapter of Phi Eta Sigma, national scholastic honorary society, was installed at Pikeville College, March 28. Initiated into the chapter as charter members were Linda J. Anderson, Virgie; Barbara J. Cantrell, Shelby Gap; Doris L. Cantrell, Elkhorn City; secretary; Byrd Copley, Crum, W. Va.; Rachel Dotson, Pikeville; Lorinda Greer, Pikeville; Jackie Griffith, Pikeville; Timothy Hubbard, Auxier; Teena Hurley, Pikeville; Donald Keathley, Pikeville; Vickie Kimberlain, Pikeville; Yvonne Little, Robinson Creek; Daniel Luster, Pikeville, SGA representative; Benny May, Prestonsburg, treasurer; Lela Maynard, Varney, vice-president; Rejeana Mullins, Elkhorn City, president; Brenda Murphy, Elkhorn City; Patricia Putty, Pikeville; Jackie Robertson, Ft. Gay, W. Va.; Doris Robinson, Regina; Judith Spears, Virgie; Virginia Stewart, Pikeville, historian; Barbara Swoyer, Pikeville; James Tackett, Pikeville; Janet Tackett, Pikeville; Kreseda Tackett, Virgie.

Professor Glenn Brown, Lois Esham, and Stephen Fritz were initiated as honorary faculty members. Aside from honoring freshmen who distinguish themselves academically, Phi Eta Sigma tries to encourage sound scholarship by distributing "how to study" pamphlets to entering freshmen, providing tutoring service to those who want it, and through the national organization, awarding some scholarship aid to those members who need it to enter on graduate and professional work.

Ask Help for Needy

God's Helping Hand, located on Highway 114 at Smith's Trailer Park, is now open from 10 a.m. to 12 noon on Tuesday. Donations of clothes or food for the needy will be welcomed. For further information, call 874-9191, 886-9203, or 886-9603.

gene baldridge senator

When were you last informed of proposed legislation before it became law? As your Senator, I will notify you of all pending bills and seek your advice before voting. When elected, I will open an office in each county and be there to meet with you. Your vote will help me help you!
Gene



"Courage With Integrity"

I will open an office in Prestonsburg and be there at least one day a month to discuss and help solve your problems.

25th district democrat

gene baldridge senator

Political ad paid for by David A. Welch, Treas., Ashland, Ky. (Campaign headquarters 329-9100)

Sierra Coal Backs Life-Saving Program

Sierra Coal Company and Affiliates held a blood drive at the Miller Brothers Warehouse in Evanston on Monday, April 4. A most gratifying "first" to take place in this community for which 63 registered and 55 pints were donated. This type of involvement exemplifies Sierra's commitment to establish a responsible community relationship.

"This is one of the newer companies which has opened mining operations at a number of locations in our area and we are very pleased to have their support," said Pat Phillips, CKBC Donor Service Representative to seven eastern Kentucky counties. "We hope others will be encouraged to take part in this vital program enabling Central Kentucky Blood Center to keep an adequate supply of blood available for all residents in our area. This is the only coal company presently participating as an active donor group in Breathitt, Elliott, Floyd, Knott, Magoffin, Morgan, and Wolfe counties."

General Superintendent Tom Mattox commented, "We are dedicated to the interests of this area and to the welfare of our employees. We see no better way of getting involved than to provide Group Protection for all blood needs to all employees, their families and to every member in the community."

Thanks are extended to the following: Kathy Magruder, blood program coordinator from Lexington; Bob Miller and Sam Snyder for the use of the Warehouse; O.V. Watts and James Deaton from the Jackson Kiwanis for providing chair, tables and refreshments; and the company representatives' assistance.

Each donor's one pint may be used to help two or three patients. Thanks to the following who registered: Raleigh Jenkins, Ronnie Adams, Randall Watts, Landon Shepherd, Deborah Miller, James Mullins, Wiley Joseph, Denzil Turner, John Tate, John McHale, Julian Deaton, Meredith Howard, Gene David, Donnie Burton, Raymond Rudy, Larry Hammons, David Smith, Ronnie Jewell, Paul Smith, Edmond Sargent, Ricky Smith, Tim Harris, David Handshoe, Kathy Magruder, Benjamin Bentley, Richard King, Larry Hughes, Elton Snyder, John J. Sword, Tommy Fannin, Robert Capelli, John Grubb, Claude Gay, Gary Back, Leonard May, William Lively, William Carpenter, E.T. Hall, William O'Neil, Jerry Smith, David Strimple, Ronald Short, Raney Helton, Jerry Wicker, Wilbur Combs, Larry Jenkins, Dennis Halbert, Bill Zimmerman, Mitchell Kalos, Fairley Peck, Robert Helton, John Back, Dora Riggs, Danny Mullins, John Riggs, Marvin Combs, James Warrix, Mark Back, Rickey Allen, Bobby Henry, Sandra Combs, Denzil Arnett, Sheba Prater.

ANNOUNCEMENT TO THE VOTERS OF DISTRICT 1—

DUE TO THE RECENT DEATHS OF MY FATHER, EZRA JARRELL, AND GRANDFATHER, OLLIE GOBLE, I HAVE NOT HAD THE OPPORTUNITY TO MEET THE PUBLIC PERSONALLY. SO I ASK NOW FOR YOUR VOTE AND SUPPORT FOR CONSTABLE, DIST. 1. AS YOU LOOK OVER THE CANDIDATES LOOK FOR;

1. EXPERIENCE
2. INDEPENDENCE
3. CHARACTER
4. RECORD
5. INTEGRITY



LOOK FOR A NAME THAT HAS SERVED YOU FAITHFULLY AND WELL, LOOK FOR **CARL LEE JARRELL** NO. 1 ON THE BALLOT (FORMER FLOYD COUNTY DEPUTY SHERIFF) FOR CONSTABLE DISTRICT 1

Paid for by the Candidate, 11-pd

REVIVAL Beginning April 24

At The Church of God of Prophecy Located At Tram On U.S. 23

Evangelist—Billy Wilson Services Begin Each Evening At 7 P.M.

Pactor Don Fraley, Jr., extends a most cordial welcome to everyone to attend these services.

ATTENTION! MOBILE HOME OWNERS LAWSON BROTHERS MOBILE HOME MOVERS ARE HAVING APRIL & MAY SPECIALS!

For Discount—present Coupon Upon Delivery. No Discount Without Coupon

For Complete Set-up CALL **478-9254**

LICENSED BONDED INSURED

COUPON

10% DISCOUNT ON ALL 10' & 12' WIDE MOBILE HOMES

15% DISCOUNT ON ALL 14' WIDE MOBILE HOMES

20% DISCOUNT ON ALL DOUBLE-WIDES COMPLETE SET-UP

Expires May 17, 1983

Pic 'n Pay Shoes®

Sale. Women's mesh espadrille.

\$7 Reg. \$9.97 Assorted colors

\$6 Girls' multi-colored sandal. Sizes 9-4. Reg. \$8.97

Sheer knee-hi hose...6 prs. for \$2 Women's cotton mesh handbag, reg. \$9.97...\$7

U.S. North Near Sears Prestonsburg

Sale prices good thru Sun. MasterCard or Visa. Open evenings and open Sun. 1-6pm.

TO THE VOTERS OF FLOYD COUNTY



MR. AND MRS. THOMAS D. LAFFERTY, JR., AND CHILDREN

I am married to the former Regena Cowan, daughter of Glendon and Tevis Cowan, of Trimble Heights. We have two sons, Thomas, III, and Todd Jeffrey. I am the son of Thomas D. Lafferty, Sr., and Jean Hunt Lafferty, of Prestonsburg. I am the grandson of the late Leo and Gertie Jervis Hunt, of Endicott; and the late Jerry Albert Lafferty, Sr., and Lula DeRossett Lafferty, who now resides at Prestonsburg. My great-grandparents were James H. "Chigger Jim" Lafferty and Malinda Lafferty; John DeRossett and Anna Calhoun DeRossett, of Water Gap; John R. Jervis and Dixie Blackburn Jervis, of Endicott; and Lee Hunt and Emmogene Baker Hunt, of Daniels Creek. I attended Prestonsburg Elementary

School and graduated from Prestonsburg High School in 1970. I attended Prestonsburg Community College, University of Kentucky, and graduated from Pikeville College in 1975. I was Manager of the Plantation Motel from 1975 to 1980. I was a member of the Floyd County Urban Renewal and Community Development Agency. I was the former Personnel Officer from 1982 to February of 1983, for Floyd County. I was former Secretary-Treasurer to the Big Sandy Area Juvenile Detention Center and served in that capacity without pay. I was a former Vice-President and Treasurer of the Floyd County young Democrats.

VOTE FOR AND SUPPORT THOMAS D. LAFFERTY, JR.

DEMOCRATIC CANDIDATE FOR COUNTY COURT CLERK

"THE PEOPLE'S CLERK"

MAY 24TH
DEMOCRATIC PRIMARY

the **Ultimate Wave**
Styling Salon
1220 S. Lake Drive., Prestonsburg
Phone 886-1556. No appointment necessary.

- Braiding & Basketweaving.
- Unisex Cuts—\$8 and \$10.
- Perms—\$30 and up.

OWNED & OPERATED BY ALICIA SETSER & BERNADINE "BERNIE" ISAAC

Masonic Leader Killed in Wreck

One man was killed and a second seriously injured early last Friday morning when their auto left new KY 80 near the end of the Martin access bridge, crashed into a guardrail and overturned.

Dead at the scene was Shirley Eugene Wells, 56, owner-operator of Wells Refrigeration Co., Louisa. Ronald D. Bell, 46, of Worthington, Ky., and an employee of Ironton, O. radio stations, who was a passenger in the Wells vehicle, suffered a possible spinal fracture and was listed in fair condition at Cabell-Huntington Hospital.

The wreck occurred at 12:32 a.m. Friday. State police said visibility was limited because of heavy rainfall at the time of the accident. The tragedy is being investigated by State Trooper Barbara Thomas.

A native of West Van Lear, Wells was prominent in Masonic circles. He was a son of the late H.D. and Ella Davis Wells. Wells was a past master of Apperson Masonic Lodge, Louisa, past high priest of Louisa Chapter, R.A.M., past master of Roy G. Tipton 98, RSM, past commander of Paintsville commandery 48, Knights Templar, right eminent past Grand Commander of Kentucky Knights Templar and past recipient of Knights of the York Cross of Honour. He also was a member of Silver Trowel and Royal Order of Scotland, El Hasa Shrine in Ashland, the Scottish Rite in Covington, was past patron of Louisa Chapter 292, OES, Ashland White Shrine of Jerusalem No. 7 and of the Order of Amaranth and Harmony Court No. 11 in Ashland.

Surviving are his wife, Mrs. Judy Castle Wells; four brothers, Homer, Denver and Dennis Wells, all of Boonscamp, and Hobert Wells, of Cincinnati; and a sister, Dorothy Wells, of Boonscamp.

Funeral services were conducted at 2 p.m. Sunday at the Young Funeral Home in Louisa. Burial was in the Wells family cemetery at Boonscamp.

Nursing Home Residents Day Is Named April 29

Gov. John Y. Brown Jr. has proclaimed April 29, 1983 as Nursing Home Residents' Day in Kentucky.

"Nursing homes are a part of the community," the governor noted in designating the special day. "The Cabinet for Human Resources has increased the public's awareness of nursing homes and the care they provide," he said.

Gov. Brown mentioned the publication of A PLACE TO LIVE, the state's first consumer guide to Kentucky nursing homes, as an example of educating the public. He said the nursing home ombudsman's program of local community involvement is successfully bridging the gap between communities and their nursing homes in some areas of the state.

In his proclamation, Gov. Brown called for communities to make nursing homes a part of community life. "Don't forget your neighbors when they move to a nursing home," he said. "They need your friendship more than ever."

Democratic Primary May 24th

VOTE

25th District
(Part of Floyd County, Boyd, Lawrence and Johnson Counties)

FOR

DAVID LEMASTER

For

STATE SENATOR

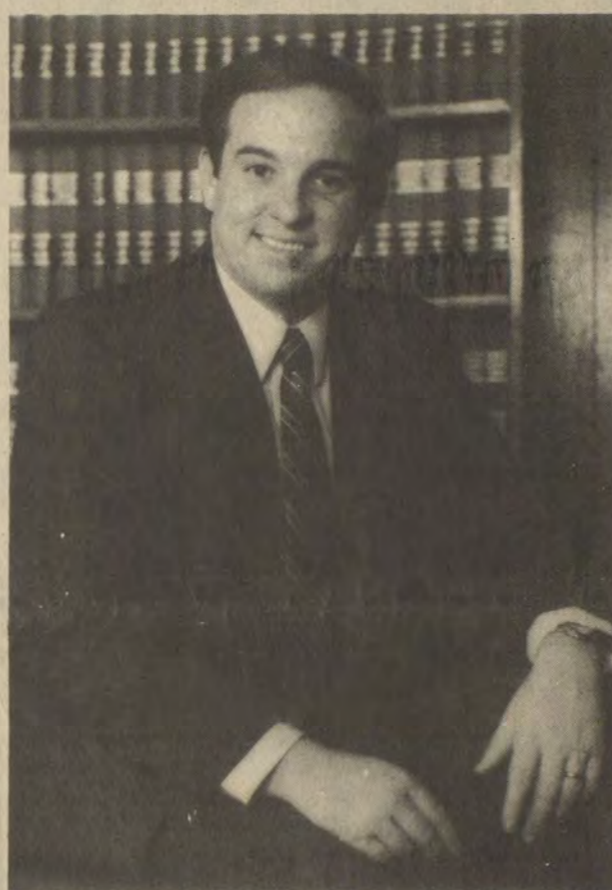

- Phi Beta Kappa graduate of University of Kentucky, UK Law School.
- Vice President, Kentucky Academy of Trial Attorneys.
- Aide to Lt. Governor of Kentucky (Presiding Officer of State Senate) 1972, 1974 sessions.
- City Attorney for Paintsville, 1976-1980.
- Former County Democratic Party Chairman, Johnson County.

ENDORSED BY:

- Local 7926, United Steelworkers of America.
- Local 1865, United Steelworkers of America, nearly 4,000 members.
- Tri-District Council (Districts 23, 35, 30) united Steelworkers of America, State of Kentucky
- Local 181, International Union of Operating Engineers, (AFL-CIO)

A . . . MAN FOR THE PEOPLE
A . . . LAWYER FOR THE PEOPLE
A . . . SENATOR FOR THE PEOPLE

*"A Vote For LeMaster
Is A Vote For You And Me."*

Paid for by LeMaster For Senator Committee, Robert L. Abrams, CPA, Treasurer

SPECIAL SERVICES

AT THE
BONANZA FREEWILL BAPTIST CHURCH

April 27 thru April 30—7:00 Nightly

Special Singing Nightly
Evangelist, Tim York

Everyone Cordially Invited To Attend
Elder Bill Campbell, Pastor

The Prestonsburg Women's Club

Invites You to

"High In Fashion" Style Show

Prestonsburg Community College
Pike Auditorium

April 30 7:00 P.M.

Featuring
Spring & Summer Fashions
From:

Peggy's Fashions

Gerry & Jerry's

VERNA'S
SHIRT TALES

Sherry's Shoes

Goble's Family Store, Inc.

B. F. Casual Shop

Formal Affairs, LTD

Advance Tickets Available at
Participating Stores

OPEN LETTER TO THE PEOPLE OF FLOYD COUNTY

During recent weeks there have been many allegations and rumors concerning the management of Floyd county by the fiscal court. I want to take this opportunity to let you know what your county government is doing. At present myself, along with County Attorney Arnold Turner, Jr. are seeking an investigation by the Kentucky State Police, including an audit, to show that there has been no wrong doing in my office, to put a stop to the rumors and allegations. It has been a tough job trying to conduct the business of Floyd county with the extreme cuts in coal severance tax experienced by all the coal producing counties. But as Al Howell said at last week's fiscal court meeting Floyd county will finish in the black at the end of the fiscal year. We have taken the necessary action to assure this. I am also taking steps right now to be sure Floyd county is financially sound during the next fiscal year. I have requested a complete personnel study from Frankfort to be done before the new fiscal year. I will use the results of this study to ensure that county employees are used efficiently, and that we do not have anymore county employees in the payroll than we need. I have let the press have it's day without making any comment myself. But I feel it's time to come to you, the citizens of Floyd county, and let you know that the problems of the past are no worse than any other county in the state. The economy is making things hard all around. I intend to make sure this county gets what it is entitled to, and to see that what we have is used wisely for the benefit of everyone. With your help, I know we can grow and prosper here in Floyd county. Let's see if the Lexington and Louisville newspapers will report the kind of progress we here in Floyd county will enjoy by working together....

SINCERELY
Jerry Lafferty Jr.
JERRY LAFFERTY, JR.

(Ad Paid For By: Adrian Lafferty)



CAMPUS GUESTS—Twelve Prestonsburg High School students recently attended the Kenny Loggins concert at Morehead State University. From left in the front row are Dr. Randall L. Wells, MSU professor of education and Prestonsburg native who hosted the group, Monica Rice, Tracey Copley, MSU President Morris L. Norfleet, Anita Woods, Teresa Campbell and Donna Totich, president of the MSU Student Association. The second row consists of Kelly Flanagan, Jim Webb, Danny Daniels and Mike Wells. In the third row are John Gilliam, Maria Hicks, B.J. Sturgill and Stephanie Branham.

20,000 Gallons May Get Amoco Refund

Significant progress has been made in the program to refund \$72 million plus interest obtained in a consent order settlement from the Standard Oil Company (Indiana), commonly known as Amoco. More than 5,700 refund applications have been received to date from businesses, governmental entities, and individual consumers from across the country, according to George B. Breznay, Director, Office of Hearings and Appeals, U.S. Department of Energy. More than half of these applications have been processed by the Office of Hearings and Appeals so far, and refunds totaling more than \$4.5 million have already been approved. Under this program, the Office of Hearings and Appeals, U.S. Department of Energy is distributing the consent order funds to eligible purchasers of Amoco petroleum products, such as motor gasoline and heating oil, during the period 1973 through 1979. The funds were obtained from Amoco in settlement of allegations of violations of federal pricing regulations during that period. The eligibility requirements for the Amoco refund program were published in the Federal Register on January 3, 1983. In general, anyone who purchased petroleum products from Amoco during the period from 1973 through 1979 is eligible to apply for a refund. Breznay cautions, however, that an individual consumer would have had to purchase 20,000 gallons of Amoco products from 1973 through 1979 in order to receive a refund of \$15, the minimum refund that the Office of Hearings and Appeals will authorize. Refund applications may be obtained from Mrs. Margaret A. Slattery, Public Docket Room, Office of Hearings and Appeals, U.S. Department of Energy, Room 1111, 1200 Pennsylvania Avenue, N.W., Washington, D.C. 20461.

Perkins Supports Nuclear 'Freeze'

Representative Carl D. Perkins, D. Ky., has urged Congress to put the brakes on the nuclear arms race. The Eastern Kentucky Congressman issued this call as he voted for the House resolution calling for an immediate, mutual, and verifiable freeze on the testing, production, and deployment of nuclear weapons. He told his colleagues that the resolution was not the frightened cry of cowards, but the strong call of the brave. "It is the voice of a nation that wants not only to save itself from destruction, but to spare its enemies as well," he said. He said the resolution strengthened America's hand in the arms reduction talks now going on at Geneva. "It assures our allies as well as our enemies that we are very serious indeed in our desire to negotiate agreements that can eventually reduce the number of nuclear weapons that threaten the planet," Perkins said. He said the freeze resolution does not strip a single weapon from the nation's arsenal, and does not lessen its military strength. "It simply tells our competitors in the nuclear arms race that we must both stop now before it is too late for any of us," he said. Perkins, a World War II Army veteran who saw action in France and Belgium, said there could be no winners in a nuclear war—only losers. "Nobody walks away, and nothing is left to rebuild," he said. The Kentuckian rejected the argument of some that a freeze would be to the advantage of the Soviet Union because it is in a stronger military position. "I am sure that not one member of our Joint Chiefs of Staff would swap our defense capability for that of the Russians," he said. Consideration of this Resolution will continue today (Wednesday).

Carnival of Dance At PCC, April 27

A spring carnival of dance will be at Prestonsburg Community College, Wednesday, April 27, at 7 p.m. in the Pike auditorium. Admission is free and open to the public. This is your chance to see jazz, ballet, and tap by the Pikeville Dancers aged 3 through adult. This one-time performance is sponsored by the Displaced Homemaker Program and Community Education at Prestonsburg Community College. Bring your children and come. For more information call 886-3863, ext. 255.

MONTHLY REPORT OF COUNTY COURT CLERK

Month	Year	License Sales	1983
417	Combined Res. Hunting & Fishing	@ 13.25	\$5525.25
16	Resident Statewide Hunting	@ 6.75	108.00
	Resident Junior Hunting License	@ 3.25	
	Non-Res. 3-Day Hunting License	@ 13.75	
	Non-Resident Hunting License	@ 39.25	
1110	Resident Statewide Fishing License	@ 6.75	7492.50
1	Non-Resident 15-Day Fishing	@ 5.75	5.75
7	Non-Resident 3-Day Fishing	@ 4.25	29.75
2	Non-Resident Fishing License	@ 15.25	30.50
	Res. Comm. Fishing License w/10 tags	@ 71.25	
	Res. Gear Tags (Blocks of 10)	@ 5.75	
	Non-Res. Comm. Fishing w/10 tags	@ 499.25	
	Non-Resident Gear Tags (Blocks of 10)	@ 57.25	
	Ohio River Fishing Licenses	@ 6.75	
	Ohio River Comm. Fishing w/10 tags	@ 71.25	
	Ohio River Gear Tags (Blocks of 10)	@ 20.75	
	Resident Trapping License	@ 10.75	
	Resident Trapping Landowner/tenant	@ 5.25	
	Non-Resident Trapping License	@ 114.25	
	Deer License	@ 10.75	
	2nd Deer License	@ 10.75	
150	Trout Stamp	@ 2.75	412.50
10	Turkey License	@ 5.75	57.50
			Total \$13,661.75

Note: Check should be made payable to State Treasurer of Kentucky, but mailed to the Dept. of Fish & Wildlife Resources

I, Thomas D. Lafferty, Jr. hereby certify that this is a true and correct copy of the monthly Fish and Wildlife report.

Thomas D. Lafferty, Jr.

Floyd County
 Thomas D. Lafferty Jr Clerk
 DATE PAID 4/15/83
 CHECK # 237

\$39
RADISSON

Any April weekend, sightsee, spend a day at Keeneland, and shop. All from Lexington's most exciting new hotel.

for just **\$39 per night!**
 Friday, Saturday and/or Sunday at the **RADISSON® PLAZA LEXINGTON**

\$39 (+ tax) is all you'll pay for a deluxe room—including use of our pool and health club. We're 8 minutes from Keeneland and skywalk connections to shopping and fun.

Call now for reservations
 (606) 231-9000 (800) 228-9822
WE'LL BE EXPECTING YOU!

This rate does not apply to groups.

General Electric Credit AUTO LEASE INC.

INCREDIBLE DEAL!

SHORTBED 4-SPEED
 \$126⁰⁰ APPROXIMATELY PER MONTH 48 MONTHS
 ★ FREE OIL CHANGE & LUBE FOR FIRST 12 MONTHS WITH LEASE!

APPLY TODAY!

SHORTBED DELUXE 4-SPEED, 4-WHEEL DRIVE
 \$198⁰⁰ APPROXIMATELY PER MONTH 48 MONTHS
 ★ 10% OFF FOR CASH—NO TRADE—ANY TOYOTA PICKUP OVER \$7,000.

TERCEL FRONTWHEEL DRIVE
 \$119 & up PER MONTH 48 MONTHS

GOAL 20
 HELP US REACH OUR GOAL—20 TRUCKS MUST BE LEASED OR SOLD BY MAY 2.

START

BILLY R. MAYNARD, PRES. DALLAS HORN, SALES. GARY SACRITINI, ASST. RALPH MAYNARD, SERVICE MANAGER.

SPECIALS!
FROM THE LARGEST GE DEALER IN 8 STATES—
YOUR OWN TOYOTA DEALER, JENNY WILEY TOYOTA!

SEE WHY LEASING IS THE FASTEST GROWING FINANCE AROUND!

IF:

- ✓ YOU HAVE GOOD CREDIT...
- ✓ YOU HAVE A GOOD JOB...
- ✓ YOU WANT LOW, LOW PAYMENTS...
- ✓ YOU WANT TO PAY ALMOST NO MONEY DOWN...
- ✓ YOU WANT TO SAVE ENOUGH GAS TO NEARLY MAKE YOUR PAYMENTS...
- ✓ YOU WANT THE BEST QUALITY IMPORT IN THE WORLD...

YOU NEED TO LEASE A TOYOTA!

NO OBLIGATION—CALL TODAY TO APPLY!

GE APPLICATION HOTLINE—

PHONE: 886-3861

OPEN TILL 6 P.M.

THE NEW JENNY WILEY TOYOTA, Inc.
 U.S. 23 PRESTONSBURG

TALK TO A MEMBER OF THE **"J TEAM"**

his and hers

HIGHLANDS PLAZA

Storewide Sale

EVERYTHING ON SALE THIS FRI. & SAT!

- LADIES' LEVI JEANS 16⁹⁸
- LADIES' CALVIN KLEIN 29⁹⁸
- MEN'S JORDACHE JEANS 27⁹⁸
- BOBBIE BROOKS SUMMER MERCHANDISE 1/2 OFF
- MEN'S SHOES—WINTHROP, BASS, LEVI, RAND, & GRIZZLIES ON SALE!
- LADIES' SHOES—CONNIE, BASS, WIMZEES, & CANDIE ON SALE!

BIG SALE ON MEN'S AND LADIES' NIKE TENNIS SHOES!

New Theatre Group Makes Local Debut



Practicing for the play, "The Mannequin," are left to right: Keith Conn, Sally Goebel and Phil Pack.

"The Coal Diamond" plus three other one-act plays will be presented April 21 and 22 by a new local theatre group. The debut performance of the Coal Bucket Players of Prestonsburg Community College will be held in the Pike Auditorium on the campus of P.C.C. beginning at 8:15 p.m. Admission is \$1.50 for adults and \$1.00 children.

Director and creator of the drama troupe, Keith Conn, encourages everyone with an interest in theatre to support this group's efforts. "Our area talent can perform entertaining drama as well as any in the country," Conn said.

The Coal Bucket Players consist of Sally Goebel, Kim Daily, Jennifer Scalf and Keith Conn, of Floyd county and Marty Tilton and Phil Pack, of Martin county.

ATTEND WEDDING HERE

Out-of-town guests who attended the wedding of Miss Mary Ann LeMaster and Mr. Alan J. Waltman at the First United Methodist Church and the reception following at May Lodge, here, April 9, included Mr. and Mrs. George Waltman, Carol Ann Waltman, Sharon Waltman, Mr. and Mrs. Bill Moore, Mr. and Mrs. Eric Dichter, Mr. and Mrs. Fred L. Setser, Roger Setser, Steve Myers, Barry Smith, and Jeff Wenz, all of Millville, N.J.; Misses Pam Osborne, Dorothy Sturgill, and Susan Wells, of Lexington; Mr. and Mrs. Edwin Wingham, Amy Elizabeth and Matthew Thomas, Tipp City, Ohio; Mrs. Don Chaffin, Huntington, W. Va.; Mr. and Mrs. George Laven, of Allen; Mrs. George Everidge, Langley; Mrs. Minta Conley, Hueysville; Mrs. Maurice Wheeler, Paintsville; Robert Herrick, Lexington; Alan Herrick and Mr. and Mrs. Thomas James Blackburn, Bowling Green; Mrs. W. Sidney Trivette, Pikeville, and Sam Wade Wells, of the U.S. Army.

CIRCLE TO MEET

The "Mommie" Ransdell Circle of Irene Cole Memorial (First) Baptist Church will meet tomorrow (Thursday) night, at 7 o'clock, at the home of Mrs. Charlene Nunn. All members are urged to attend.

HOUSE PAINTING

- ★ Interior
- ★ Exterior

- ★ Metal Roofs Repaired & Painted
- ★ Gutters Repaired or Replaced
- ★ Your Choice of Paint Products
- ★ Reasonably Priced
- ★ Free Estimates

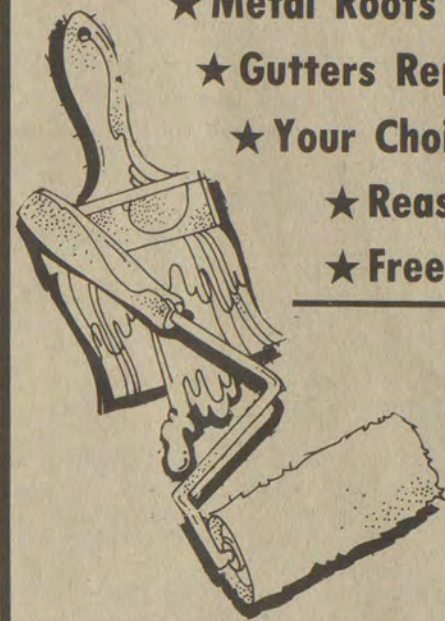

MILLERS PROFESSIONAL SERVICES
377-6485
Special Business Rates
Also Available

FOR RENT

- HOUSE IN MARTIN
- HOUSE IN PRESTONSBURG

Ratliff & Lenox
REAL ESTATE
PHYLLIS RATLIFF LENOX
Real Estate Broker
Prestonsburg, Ky. 41653
Office (606) 886-6138

PUBLIC NOTICE

City of Prestonsburg/Archer Park will be accepting bids for a 1975 Chevrolet Pickup truck. Closing date for bids will be Friday, April 29, 1983 at 4 p.m. Bids will be accepted at Archer park office (red caboose).

The Prestonsburg Park Commission reserves the right to reject any and all bids.

First Methodist Women Meet

The women of the First United Methodist Church, Prestonsburg, met Monday evening, April 11, at 7 at the church for their regular monthly meeting. The business session was conducted by Chairman Rose Glenn.

A tea will be sponsored by the group on May 1, at 4 p.m., at the church honoring all persons who have been members of the church for 50 years or more. All members of the church and their guests are invited to attend.

Mrs. Vera Ford announced the Local Church Women and the Prestonsburg Ministerial Association are making plans to open a food and clothing bank in the near future to assist those affected by unemployment in the area.

Program chairman, Ruth Worland, presented a program entitled "Loaves and Fishes". She was assisted by Geneva Carter, Inez Hereford, Roberta Davidson, Virginia Jeffries and Dorothy Stover.

Refreshments were served by the hostesses, Mary Sue Moore and Mabel Brown, to Rose Glenn, Stella Spurlock, Jane Wallace, Judy Kittle, Roslyn Burchett, Ann Alley, Ruth Worland, Inez Hereford, Geneva Carter, Ann Scutchfield, Edna Carol Greenwade, Roberta Davidson, Mabel Allen, Arnita Snavey, Dorothy Stover, Mabel Jean Lemaster, Phyllis Herrick, Elizabeth Ramey, Linda Stephens, Elsie Stephens, Vera Ford and Virginia Jeffries.

THE 3 MAJOR CANDIDATES FOR GOVERNOR, IN CONJUNCTION WITH THE COURTHOUSE CROWD, IN A SMOKE-FILLED ROOM, HAVE SETTLED ON A COMPROMISE CANDIDATE—

TROY GENE JARRELL

HIGH CONSTABLE-District 1

TIRES! TIRES! WHO'S GOT THE TIRES?

Ripley's Believe It or Not and the Lexington Herald both state that \$40,000 worth of tires have been purchased by our county fathers. As I canvass District 1 in my quest for High Constable, I have established the following facts: 1. Approximately \$22,000 worth of these tires may possibly fit a 1952 VW Beetle; 2. Roughly \$18,000 worth of these tires (with slight modification) may fit a 1957 Edsel Station Wagon. If you see either of these vehicles traveling in District 1 please call Mr. Howell in Frankfort or me at BR5-749. The Lexington Herald leaked to me that one of the aforementioned vehicles was stuck in a pot hole on Left Beaver, but managed to escape just prior to their arrival. "I can't promise a car in every garage-but I'll put a tire on every car."

Endorsed and Backed to the Hilt by: KEA, ERA, REA, NEA, and the CIA

(Pol. Adv. 11-pd.) Paid for by the Hill Foundation (a Washington Based Think Tank)

THE BANK JOSEPHINE'S SAVINGS AND CERTIFICATES OF DEPOSIT RATES

ACCOUNT TYPE	RATE	EFFECTIVE DATES
REGULAR STATEMENT SAVINGS	5 1/4 %	
N.O.W. ACCOUNT (\$1,000 MINIMUM)	5 1/4 %	
SUPER N.O.W. ACCOUNT (\$2,500 MINIMUM)	7.0%	
91-DAY CERTIFICATE (\$2,500 MINIMUM)	8.03%	APRIL 19, 1983 THRU APRIL 25, 1983
MONEY MARKET INVESTMENT ACCOUNT (\$2,500 MINIMUM)	9.00%	APRIL 19, 1983 THRU APRIL 25, 1983
6-MONTH MONEY MARKET CERTIFICATE (\$2,500 MINIMUM)	8.71%	APRIL 19, 1983 THRU APRIL 25, 1983
SHORT TERM MONEY MARKET CERTIFICATE (\$2,500 MINIMUM)	7.50%	APRIL 19, 1983 THRU APRIL 25, 1983
2 1/2-YEAR CERTIFICATE (\$500 MINIMUM)	8.25%	APRIL 12, 1983 THRU APRIL 25, 1983
1 1/2-YEAR SMALL SAVERS (\$500 MINIMUM)	8.75%	APRIL 12, 1983 THRU APRIL 25, 1983
IRA—KEOGH	8.90%	APRIL 1, 1983 THRU JUNE 30, 1983

*Penalty on early withdrawals on certificates

CALL OUR SAVINGS DEPARTMENT FOR FURTHER DETAILS...886-9101

THE BANK *Bj* JOSEPHINE

Prestonsburg • Garrett • Harold • Allen • Wheelwright
Member F.D.I.C.

Nature's Way

SALE!

- BIGGEST SALE EVER ON THE BUCK STOVE
- ABOVE-GROUND SWIMMING POOLS—10% OFF
- SATELLITE DISC RECEPTOR—BEST PRICES IN SOUTHEASTERN KENTUCKY!

Nature's Way, U.S. 23 Prestonsburg, 886-1719

New Gas Rate Effective Here After May 1st

Another gas rate increase lies ahead for customers of distribution systems supplied by the Kentucky West Virginia Gas Company, but the more optimistic find comfort in the fact that the effective date is May 1 and that by that time winter may be over.

Kentucky West Virginia's rate of \$4.58 per 1000 cubic feet (MCF) is a jump of 49 cents from the temporary \$4.09 rate approved for the company on March 1.

"We (the Prestonsburg Utility Commission) are passing on to our customers exactly the amount of the raise by our supplier," Bill H. Howard, utilities superintendent, said. The new rates for consumers within the Prestonsburg corporate limits will be \$6.02 for the first MCF (minimum) and \$5.72 per MCF for all gas above that minimum.

Rates for consumers served by the Prestonsburg system but located outside the city limits will be \$7.72 minimum and \$6.22 per MCF for all over 1000.

Howard pointed out that since Sept. 1, 1979 there have been 13 different gas rates in effect.

The rate effective May 1 will represent a 161 per cent increase over the \$1.75 rate in effect Nov. 1, 1981. From that low 1981 rate, the per MCF charge rose to \$3.78 on May 1, 1982; to \$4.31 on Nov. 1, 1982; back, temporarily, to \$4.09 on March 1 of this year—and now the new May 1 increase.

"Nature is stronger than rearing." Irish Proverb

Seek Citizen Aid On Road Repairs

Transportation Secretary James Runke is asking Kentucky motorists to assist state maintenance crews in the battle against road problems.

The Transportation Cabinet has mounted a "spring offensive" campaign to tackle the damage to state-maintained roads caused by a combination of winter weather and heavy traffic. State crews have already started filling potholes, patching roadways and clearing ditches and right of way.

"The people who drive the roads every day are the first to know when a problem develops," Runke said. "If the public alerts the state maintenance garages to potential problems, we can prevent minor problems from becoming more costly reconstruction."

Motorists are asked to first notify the person most familiar with their area—the foreman of the state maintenance garage for their county. If the problem is not solved, then the district highway manager should be called, Runke said.

Citizens in Floyd county should contact Dennis Huss at the maintenance garage in Allen at 874-2316. If the problem persists, general manager Ed Patton at the cabinet's Pikeville district office can be reached at 437-9691.

In reporting a pothole or drainage problem, citizens are asked to provide the exact location by highway number and how far it is from a local landmark, such as an intersection or bridge.

The first labor newspaper in the United States was the "Mechanics' Free Press," published in Philadelphia in 1828, according to "Labor Firsts in America," a publication of the U.S. Department of Labor.

Way To Recover Truckers' Fines Sought in Suit

Walter Bartrum, Martin trucker, last week joined the Mountain Truckers Association in a suit seeking a way to collect refunds from the state for truckers who were improperly fined under the "tarp" law enacted last year.

Refunds are sought for a two-and-a-half-month period during which enforcement of the statute was banned by a restraining order granted last October by Franklin Circuit Judge Henry Meigs.

The suit filed last week names as defendants State Treasurer Drexel Davis and Finance Secretary Robert Warren. It alleges that Bartrum was issued two citations last December and that he was fined \$100 on both charges.

William Kirkland, of Frankfort, one of the lawyers who filed the action in Franklin circuit court, said there is no estimate of the amount of money that might be involved.

He said many truckers had been routinely fined for violations by district judges while others had their fines suspended.

The statute requiring tarpaulins on trucks to prevent spillage has been difficult to interpret, according to state police and Transportation Department officials.

A legislative subcommittee Monday called for a simple statute replacing all others. It would require that vehicles be built so that no contents can be spilled.

Judge Meigs reinstated enforcement of the law in January.

The truckers association said district judges during that period between October and January, were generally unaware the statute was not in effect.

Some truckers have asked for refunds of fines, but the association said they have been unable to obtain them without going through an expensive legal process.

Marriage Is Announced

Mr. and Mrs. Jerome Kinzer, of Allen, announced the engagement and recent marriage of their daughter, Sherry Kaye, to Mr. Charles Hilton, Jr., son of Mr. and Mrs. Charles Hilton, of Prestonsburg.

Mr. Hilton is a graduate of Prestonsburg High School and is employed by Martin County Coal Corporation. Mrs. Hilton is also a graduate of Prestonsburg High School and is presently attending Prestonsburg Community College where she is majoring in elementary education.

The couple resides at Allen.

The first collective bargaining agreement in the building trades was gained in 1885 by bricklayers in New York City, according to a publication of the U.S. Department of Labor.

High School Student Speaks

I went fishing last Spring and all I could catch was cat fish and carp. I wondered why I couldn't catch any game fish, so I started asking questions about our polluted streams. I found out that they are polluted with sewer lines, garbage, trash, and mining acid. I can't understand why a nation like ours that has the technology to send a man to the moon still neglects our environmental standards.

I am 13 years old now. I still want to be able to catch a catfish when I am 30. The only solution to solving our environmental problems is to take the pictures of George Washington and Abraham Lincoln out of our big corporations' pockets and not so much away from our environment. And our environment is our present surroundings.

As to the job markets that we will be able to face, once that I am a senior in high school, as I am a freshman now: As a senior when I graduate take the Senator's race, for instance. We have a freshman Senator, as I am a freshman

in high school. I make standard grades and he makes A and A-plus as he has served us in correcting the above conditions. As I graduate from McDowell High School as a Senior, I want to be able to look to him as a Sophomore Senator, the same way that I graduate as a Senior in High School. Then eight years later I want to look at him as a Senior graduate in the Kentucky State Senate and then maybe we can live without a seniority problem in Kentucky state government.

TIMOTHY HALL
McDowell High School

P.S. I urge all students in Floyd, Knott and Perry county to have a talk with their parents about problems that confront us today and yesterday. I am a strong believer in Dr. Grady Stumbo for the job that he has done in the past for the State of Kentucky as a whole, and Senator Benny Ray Bailey for the job that he has done.

(Paid for by Timothy Hall)

1tpd.

Grayson Bankers Are Convicted

The trial of two Carter county bankers, Leo Raymond McGuire and David E. Lee ended last Thursday when they were found guilty of conspiracy, mail fraud and falsifying bank records in an attempt to defraud the Kentucky Housing Corporation.

McGuire, 56, president of the First National Bank of Grayson, and Lee, 33, the bank's assistant vice president and loan officer, were convicted on all 28 counts after a five-week trial involving some 80 witnesses.

The trial was of considerable interest in this area where the McGuire family owns controlling interest in banks in Prestonsburg, Olive Hill and Vanceburg, as well as the Grayson bank.

Robert F. Houlihan, Jr., defense attorney, predicted an appeal would be filed.

Another defense attorney, Frank Haddad, Jr., said an appeal or a motion for a new trial might be filed after Reed rules on a pending motion for a directed verdict of acquittal.

INTRODUCING: THE BEST PRODUCTION SPORTSCAR EVER BUILT!

The Totally New and Exciting

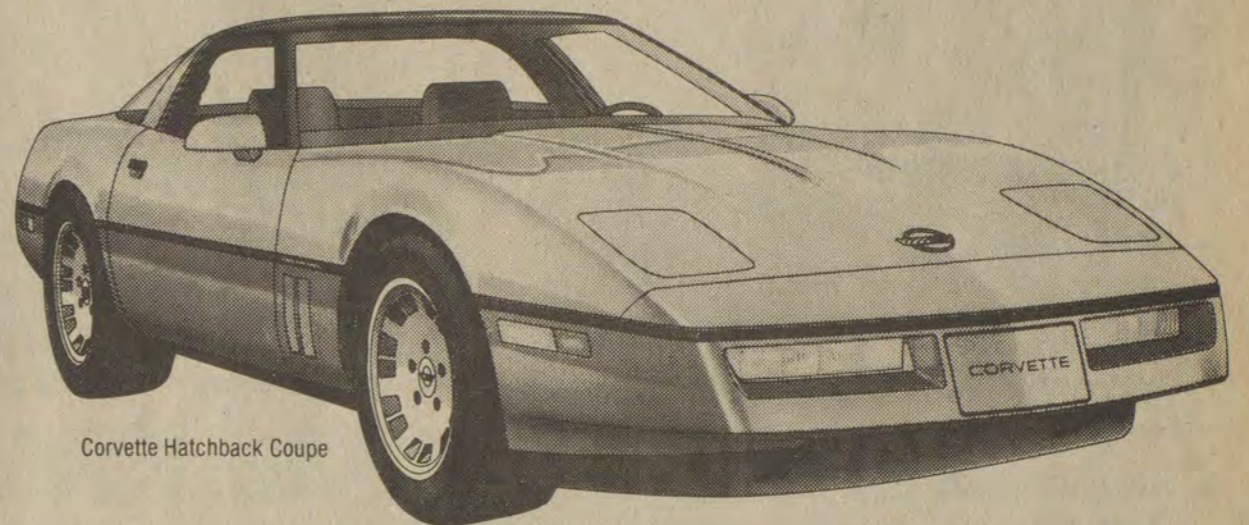

Corvette Hatchback Coupe

1984 CORVETTE

ON DISPLAY TOMORROW AT MUSIC-CARTER-HUGHES

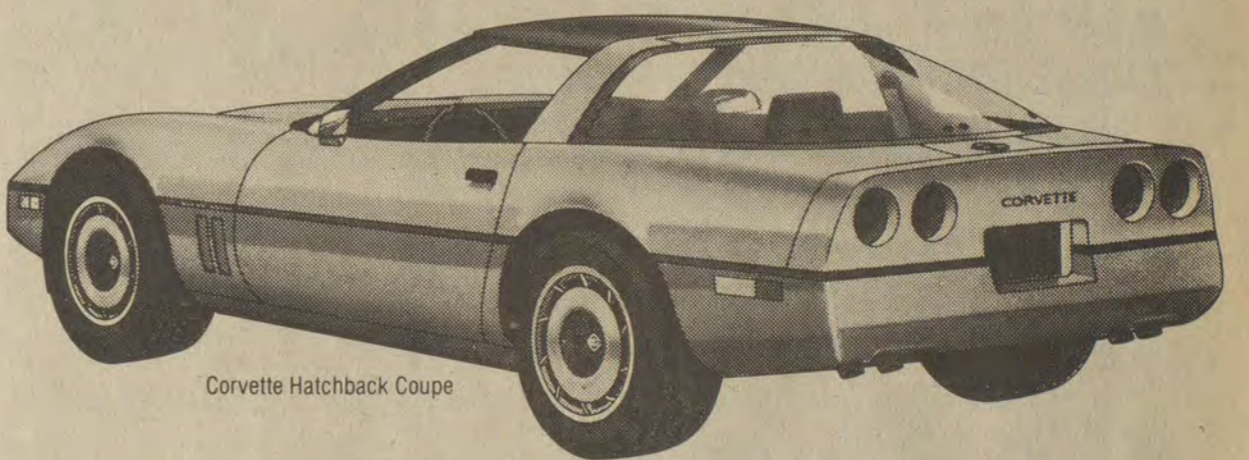

Corvette Hatchback Coupe

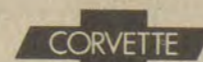

The innovative leader for the past 30 years is all new again!



One-piece removable fiberglass roof panel is standard, creating a convertible look. Transparent panel is optional.

So sleek, it has an impressive drag coefficient of 0.34 — Rack and pinion steering — Crossfire fuel injection — Fiberglass springs — Clamshell hood — L.C.D. Digital multi-color analog display dash components, and much, much more.

COME AND SEE FOR YOURSELF!

MUSIC-CARTER-HUGHES CHEVROLET-BUICK

PHONE 886-9181 SO. LAKE DRIVE PRESTONSBURG



SALESMEN: ED MUSIC • ESTILL LEE CARTER • PAUL HUGHES • EDDIE MEADE • NELSON BALDRIDGE • BOBBY BURCHETT • CARL CASTLE • ROGER DeROSSETT



MARTIN DISCOUNT FURNITURE

BIG GOING-OUT-OF-BUSINESS SALE CONTINUES!
HURRY! HELP US CLOSE BY MAY 1!

- ALL FURNITURE 1/2 PRICE
- 25" COLOR CONSOLE REMOTE CONTROL TV Was \$961.00 NOW 699⁹⁵
- KEROSENE & GASOLINE HEATERS 1/2 PRICE!
- (ONE) COAL HEATER 1/2 PRICE!
- TV'S & STEREOS 35% OFF
- DISHWASHERS 35% OFF • DRYER 35% OFF
- FREEZERS, REFRIGERATORS, RANGES 35% OFF
- ONLY A FEW LIVING ROOM SUITES, DINETTES, & CHAIRS LEFT—HURRY!

MARTIN DISCOUNT FURNITURE (FORMERLY FEDERATED FURN.)
DOWNTOWN MARTIN
OPEN 9 TO 5—SIX DAYS A WEEK

PERMIT COUNTY COURT CLERK MISC. BOOK II PG. 322

The Thoroughbred among binoculars

Limited Edition Available in Kentucky & Virginia only at C.H. Rauch.

Official binocular of KENTUCKY DERBY FESTIVAL

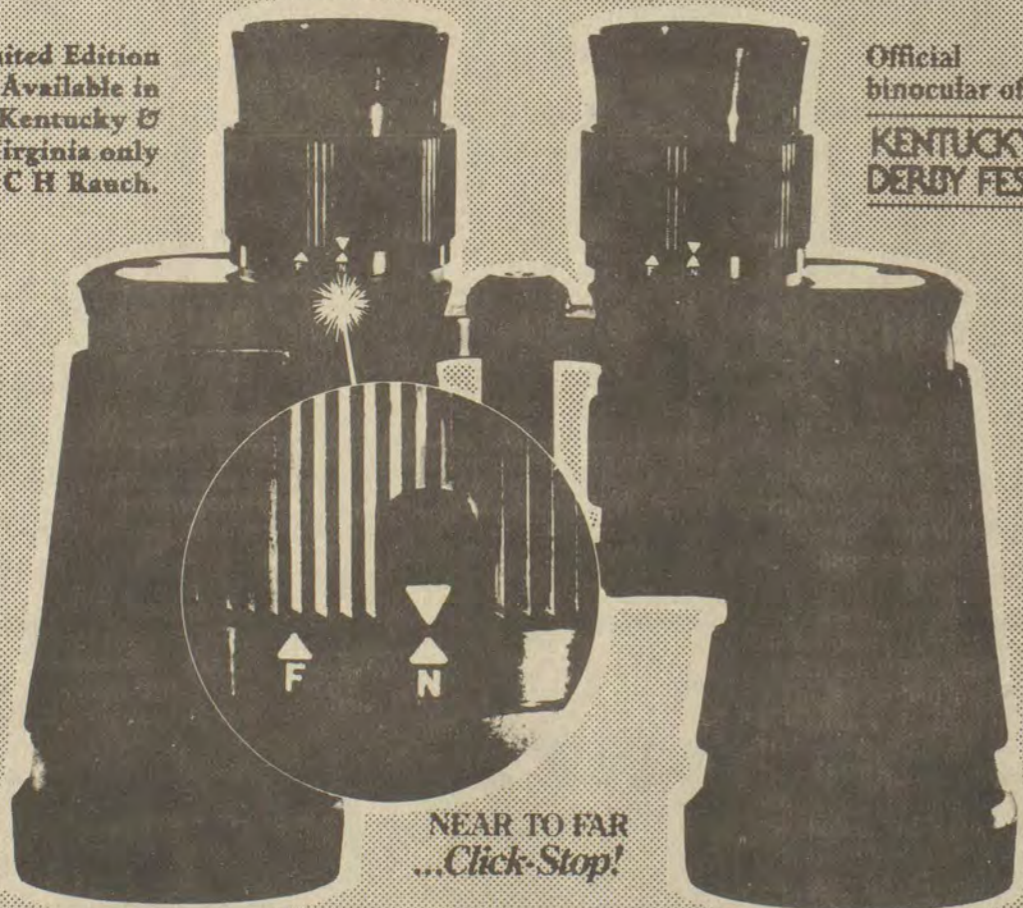

NEAR TO FAR ...Click-Stop!

DERBY "Click-Stop" DIRECT FOCUSING

Sug. Ret. \$180.00
\$99

A significant breakthrough in binocular design—Swift's 7.5x, 42mm Derby with "Click-Stop" Far & Near focusing. Once you've set the focus, it stays set: "F" gives you immediate focusing from 65 to 165 feet. This unique feature makes Swift's Derby ideal for horse racing as well as fast-paced sporting events. That's why it's been chosen the official binocular of the Kentucky Derby Festival. Lifetime warranty.

Kentucky's Largest Jeweler
15 Locations—One Opening Soon Near You.

C. & H. RAUCH

Open Mon-Sat, 10:00-6:00, Open Fri, 10:00-6:00
117 University Drive, Prestonsburg, Ky.

Copyright 1982



"RIGHT TO WORK: THE ISSUE IS MISNAMED"

"Our Nation must be a nation of laws—not of men."
—Thomas Jefferson.

This statement from the drafter of the Constitution of the United States has guided our governmental decisions and allowed us to build the greatest Nation the world has ever known. Today, the guiding principal of rule by the majority that has shaped our great country is being threatened by a mis-named concept called "right to work."

Simply put, right to work legislation provides for a complete disregard of rule by the majority. Right to work legislation says that if a group of workers vote, in an honest election, to have union representation, those who vote against union representation do not have to join the union. However, those who do not join a union get the same benefits as union workers and, should the non union person have a grievance, the union must pay the expenses to represent this person. What would such "right to work" legislation mean to Kentucky? Let's look at a few facts:

1. Statistical studies show that workers in states with right to work legislation make substantially lower wages than workers in states that do not have this type of legislation;
2. When workers make less money, they spend less on housing, automobiles, appliances and personal items. Small businesses suffer;
3. Senior citizens on fixed income depend on small monthly social security pensions. Since social security taxes are paid on a percentage of income, the amount of money paid into social security is less when working people earn less making less money available for our elderly and our disabled;
4. Retired union workers receive a small pension for their many years of work. Without a union, there would be

no union pensions, resulting in even harsher economic times on our retired people;

5. A study by a Jefferson County business group found that schools, health care and other quality of life issues were much more important in attracting new industry to an area than so-called right to work legislation. These quality of life issues are paid for by taxes paid by working people.

One of the fundamental rights Americans have always had is the right to organize themselves into groups to promote their common interest. This right must be protected. When governments change in other countries, many times we see a riot, a coup, blood in the streets and a general disruption of the country. In America, we have always chosen sides, worked hard for what we believe in, and accepted the will of the majority of the people. This is the cornerstone of American Democracy. We must never allow our Nation to retreat from this Democratic principal.

Of the major candidates for Governor of Kentucky, only Floyd County's own Grady Stumbo has promised to work against this "right to work" legislation and to veto it if the legislature passes it. That's why the United Mine Workers, AFL-CIO, United Automobile Workers and every major working people's union in Kentucky have endorsed Grady Stumbo and are working for his election.

Working people of Kentucky also know of Senator Benny Ray Bailey's work for them in the Kentucky State Senate. That's why the United Mine Workers, the AFL-CIO, The Kentucky Transportation Union, the Steelworkers Union, the Oil and Atomic Workers Union have endorsed Senator Bailey and asked their members and friends to work for his re-election. Benny Ray Bailey is a proven friend to Kentucky's working people. That's why we need to keep him in the state senate.

**VOTE FOR AND SUPPORT
SENATOR BENNY RAY BAILEY
DEMOCRATIC CANDIDATE FOR
STATE SENATOR**

- FLOYD
- KNOTT
- MARTIN
- PERRY

Brinkley's STAR MUSICLAND

PRESENTS

David Allen Coe

IN CONCERT
SATURDAY
MAY 7



TICKETS ON SALE AT:
• OWENS' MUSIC CENTER, PRESTONSBURG.
• MAX ROBERTS MUSIC, PIKEVILLE.
• RECORD RACK, PIKEVILLE.
• RIVERVIEW PHARMACY, LOUISA.
• STACY'S MUSIC CENTER, HAZARD.
• FOR MORE INFORMATION CALL 789-5544.

A PROFESSIONAL ARTISTS PRODUCTION

It-pd

STRAND TWIN

PRESTONSBURG, KY. • 606-886-2696

STRAND I

Thurs. Is Buck Nite. All Seats \$1.00

"Spring Break"
R

Starts Fri., Apr. 22



School's out... but Bobby's education has just begun.

Showtimes 7:15 and 9:30. Sunday matinee open 1:00, start 1:30, over 3:30.

STRAND II

"E.T." PG

Starts Fri., Apr. 22

More fun than games!



JOY STICKS

A Greydon Clark Production
Starring Joe Don Baker, Leaf Green, Jim Greenleaf, Scott McGinnis
Director of photography Nicholas Von Sternberg
Written by Al Gomez & Mickey Epps and Curtis Burch
Produced and directed by Greydon Clark

Nature Trails...

By RUFUS REED

Foods from Nature's Wilds

Now that our good earth is clothed in green again, there's no excuse for anyone to go hungry. In woods and fields all over this land, there is an abundance of herbs, leaves, bark and roots that may be eaten, and they supply the body with fresh vitamins and minerals and are free for the taking. I shall list and describe here the best of these:

1. Poke. Eat when shoots are about four inches high. May be canned for winter use. This is the best and most popular of all greens.
2. Plantain. Common about the premises. A good green to mix with poke. It has great health-giving qualities.
3. "Wild beet," "speckled John," rosettes of the evening primrose. A good green to mix with poke or plantain.
4. "Yellow Dock. Has long, curly leaves and yellow roots. Very rich in iron and minerals.
5. Dandelion. Most healthful of all, wild greens. The yellow blooms are delicious when fried in butter. Blooms also used to make dandelion wine.
6. Blackberry leaves when young. Good to mix with other greens.
7. Birch leaves. Add these to your mess of greens for good flavor.

8. Wild mustard. Look in old fields for these plants with yellow blossoms. All the wild mustards are good greens to eat.

9. Wild lettuce. Excellent for greens. Grows in rich woods. Break off a leaf and a drop of white milk with ooze out.

10. Crow's foot. Book name, Crinkle root. The long, crinkled roots are good eating.

11. Shepherd's Purse. Makes good eating. It is a member of the cress family.

12. Watercress. One of the best greens. Look for it along stream beds.

13. Winter cress. Makes delicious greens. Look for it in cultivated ground. It has yellow blossoms.

14. Young raspberry leaves. Add good flavor to greens.

15. Groundhog. Book name, self-heal. This member of the mint family has many healing virtues. Good to mix with other greens.

16. Chickweed. Instead of blaming chickweed for invading your garden, pick it to eat. It is good when cooked for greens.

17. Yellow-flowered lettuce. Compass plant. Good to mix with other greens.

18. Artichokes. These are edible tubers growing on roots of a large sunflower plant. Good food.

19. Lamb's quarter. A plant often found around gardens. A good substitute for spinach.

20. Teas. You may want tea to go with your greens. Use roots of red sassafras for the best tea. Spireword bush also makes a spicy tea; was used by soldiers in Civil War times. Peppermint, catnip and horsemint make good tea for the table.

Came Out In Style



Featured recently at a style show given by the Christian Womens Club of Winchester, was William George Newsome, two-year-old son of George Newsome and Evelyn Gilliam Newsome, formerly of Hi Hat and Ligon. They now reside at Winchester.

Piano Recital

The piano students of David B. Leslie will be giving a recital Friday night at the First Methodist Church at 7 p.m. The public is cordially invited.

Big Sandy Realtors Bd. Sponsors Essay Contest

The Big Sandy Board of Realtors received its charter from the National Association of Realtors in November of 1979. Local Realtors Paul Brown, James Coleman and Edd Redd were instrumental in forming the local board. The board presently has 80 members and five affiliate members from Johnson, Pike and Floyd counties.

The 1983 officers and directors are Linda M. Moore, president; Rondall Lawson, vice president; Rebecca Saurer, secretary-treasurer; James A. Coleman, director; Scott Moore, director; Dorothy Harris, director and Phyllis Lenox, director.

Members subscribe to a strict code of ethics and work together for the betterment of the membership and the community.

In conjunction with private property week the board is sponsoring an essay contest in local high schools that chose to participate. The first-place winner from the three county area will receive a \$100 savings bond, the second place winner a \$75. savings bond and the third place winner a \$50 savings bond. The contest is designed to stimulate the students awareness of basic property rights.

PCC Chorus To Sing The Mozart Requiem

The Prestonsburg Community College Chorus will present "The Mozart Requiem" on Monday, April 25, at 7:30 p.m. in the Pike Auditorium of Prestonsburg Community College.

Soloists for the performance will be Elma Jessen, soprano; Doug Smith, bass; Malinda Crothers, contralto; Bob Young, tenor, Mary Grace Garland will accompany the chorus and soloist.

The performance will be under the direction of Gus Kalos, head of the music department at Prestonsburg Community College.

The public is invited to attend.

COURT APPEAL.

\$18 sale GOOD THRU SAT., APRIL 30

MENS 7 1/2-13
LADIES 5-10
BOYS 2 1/2-7
CHILDS 8-2

Your feet are on trial every time you go to court. Whether it's tennis, basketball, or racquetball. That's why NIKE makes durable and lightweight shoes which give you the traction you need. The NIKE ALL COURT and LADY ALL COURT don't go to court without them.

Shoe Show

Highlands Plaza
Prestonsburg

STORE HOURS:
Mon-Sat. 10:00 a.m. to 9:00 p.m.
Sunday, 1 to 6 p.m.

First Commonwealth presents two Four-letter words that offend no one. BOND LOAN

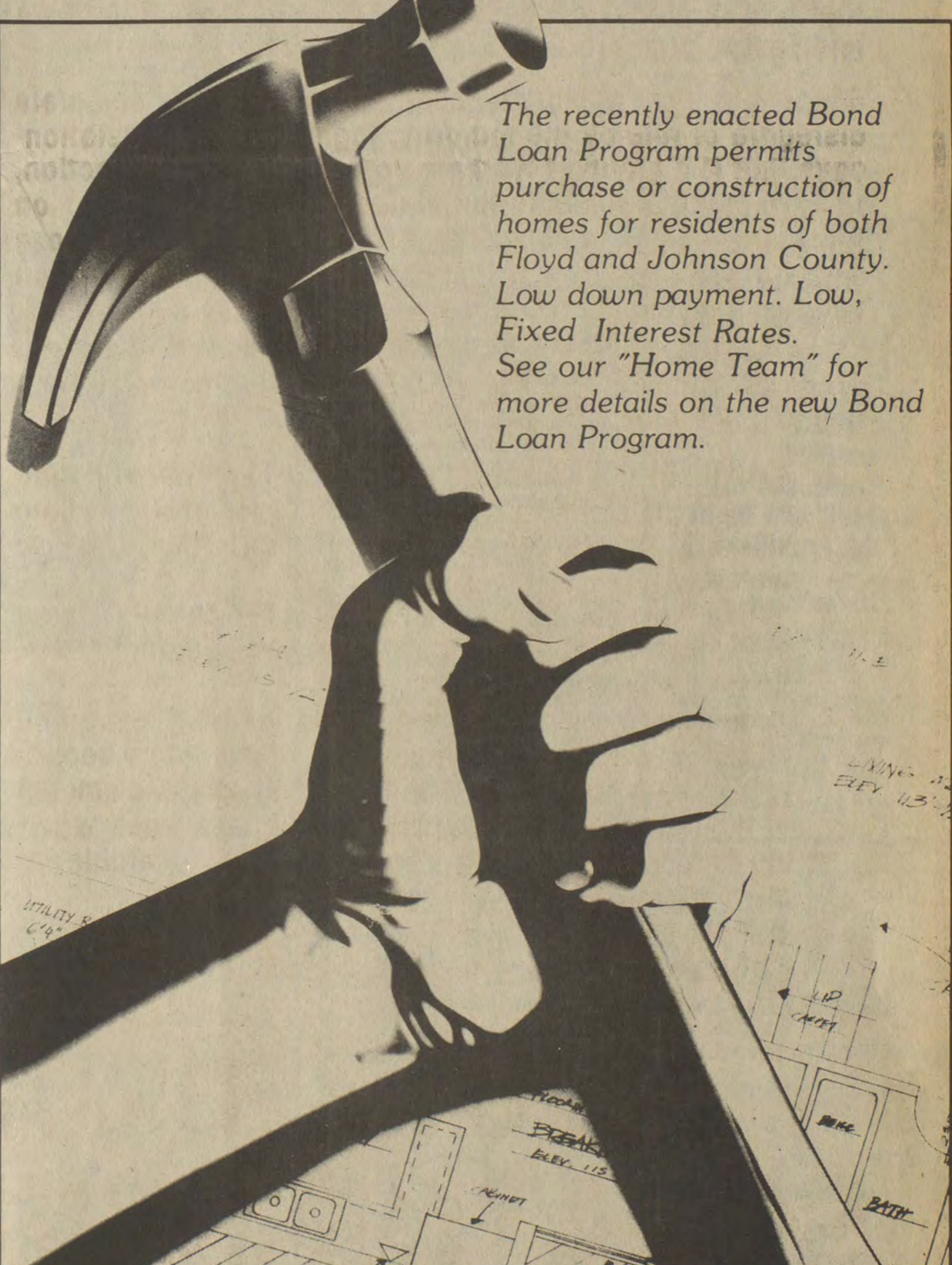

The recently enacted Bond Loan Program permits purchase or construction of homes for residents of both Floyd and Johnson County. Low down payment. Low, Fixed Interest Rates. See our "Home Team" for more details on the new Bond Loan Program.

"Just Think What We Can Do Together!"

First Commonwealth Bank

Member FDIC



Martin • Betsy Layne • Two Locations In Prestonsburg

STARTS FRIDAY

ALMAR DRIVE-IN

BETWEEN ALLEN & MARTIN
ON OLD RT. 80
24-HR. PHONE: 874-2201

FEATURING CINEMA
RADIO SOUND 7:15

Showtime 7:30 - 9:30

THE TRADITION:
One hundred years of the finest school turning out the finest young men.

THE GOAL:
To teach Honor, Integrity, Discipline.

THE TRUTH: IT WAS ALL A LIE.

There is one cadet about to expose the system...and there is a risk.

THE LORDS OF DISCIPLINE

—PLUS—
"It'll lift you up where you belong!"

AN OFFICER AND A GENTLEMAN

FRI. JACKPOT \$200.00

SATURDAY PRESENTING THE WINNER OF THE CHRYSLER FURY WITH THE KEYS

SUNDAY NIGHT! BUY ONE TICKET AND GET ONE FREE WITH THIS PASS!

ALMAR DRIVE-IN COMPLIMENTARY TICKET ADMIT ONE Sunday, April 24

FRI.-SAT.-SUN. APRIL 22-23-24

STARTS FRIDAY

PRESTONSBURG DRIVE-IN

ON UNIVERSITY DRIVE
AT HIGHLANDS PLAZA
24-HR. PHONE: 886-2735

WITH OVER 400 SPEAKERS TO SERVE YOU

Showtime 7:30

ALONE IN THE DARK

—PLUS—
More frightening than your most terrifying nightmare!

ENDANGERED SPECIES

—PLUS—
A zany peek into the bedrooms of the future.

HELD OVER

Self-Service School Girls
R
Adults Only!

FRIDAY JACKPOT \$200.00

SUNDAY NIGHT! BUY ONE TICKET AND GET ONE FREE WITH THIS PASS!

PRESTONSBURG DRIVE-IN COMPLIMENTARY TICKET ADMIT ONE Sunday, April 24

FRI.-SAT.-SUN. APRIL 22-23-24



JEWISH HOSPITAL'S SKYCARE aerial ambulatory service, which covers a wide area of the state, has proven a lifesaver in numerous instances where speedy transferral to metropolitan hospitals was required. Friday, a SkyCare helicopter landed at Highlands Regional Medical Center to pick up Robert Midgette, 18-year-old Prestonsburg High School student who suffered sudden and life-threatening kidney failure, the night before. Midgette was reported in satisfactory condition at Jewish Hospital, Louisville, this week.

FLOYD COUNTY HEALTH NEWS

JANE BOND
Health Educator

The Floyd County Health Department will not be offering services Monday, Tuesday or Wednesday, April 25, 26, and 27 due to the Regional Heart Clinic being held at the health department on those days.

This heart clinic is conducted by physicians from the Departments of Medicine and Pediatrics of the University of Kentucky Medical Center.

Only those patients having a written referral from their physician or an appointment from the health department will be seen in this clinic. Counties in this clinic area are Floyd, Johnson, Pike, Martin, and Magoffin.

VISITING OUT-OF-TOWN

Mrs. Oakley Morrison, Mrs. Patsy Phipps, Mrs. Pearl Faye Holbrook and Jessica Holbrook spent a week, recently visiting relatives in Dayton, Ohio, Mr. and Mrs. Wilson Morrison, Anamosa, Iowa, Mr. and Mrs. Bun Montgomery and family.

Named Award Winner



The United States Achievement Academy announced today that Clyde Johnson has been named a 1983 United States National Award winner in history and government. Johnson, who attends Prestonsburg High School, was nominated for this national award by Aleen Brown, history teacher at the school. Johnson's biography will appear in the United States Achievement Academy Official Yearbook, published nationally. He is the son of Mr. and Mrs. Stanley Johnson, of Abbott Rd., Prestonsburg.

Knott Reclamation Project Meet Held

A public meeting on completed design plans for the construction of the Runnels Branch Reclamation project in Knott county was held Tuesday night at the Carr Creek Elementary School by officials of the state Division of Abandoned Lands.

The meeting, scheduled for 7 p.m., was held for discussion of the completed design plan and the possibilities of a Carr Fork Watershed Reclamation project.

Funds for the Runnels Branch reclamation project were provided by the Abandoned Mine Land Reclamation Fund through the U.S. Department of the Interior's Office of Surface Mining.

Additional information on the project or the meeting can be obtained by contacting the Division of Abandoned Lands, 618 Teton Trail, Frankfort, Ky. 40601, telephone (502) 564-2141.

Women Volleyball Players Sought

Efforts are underway to organize a women's volleyball team. Those interested in helping to organize such a team on in playing may call 789-8326 or 297-3614 before April 30.

MSU Commencement Scheduled May 14

Morehead State University's annual commencement will be Saturday, May 14, at 10 a.m. in the Academic-Athletic Center.

Originally set for May 13, the date was changed for two reasons, according to Gene Ranvier, registrar.

"We first wanted to accommodate students who work during the weekdays and are not able to participate on a weekday, primarily December graduates who now are working fulltime," he said.

"We also wanted to make it more convenient for parents and other relatives to be able to attend," he added. "The Saturday schedule will be easier for most families."

Ranvier stressed that the May ceremony is MSU's only commencement and that it also is open to graduates who expect to finish degree requirements during the summer.

CARLA ROBINSON BOYD
FOR
COUNTY COURT CLERK



MEET CARLA ROBINSON BOYD

Carla began her working career in June of 1971 when she first began working for her uncle, C. "Ollie" Robinson, in the County Clerk's office.

During the past eleven years, she was employed by the first National Bank (now, First Commonwealth Bank) of Prestonsburg, and the County Extension Office as secretary.

Carla is Secretary and Treasurer of the Floyd County 4-H Council; Secretary of the Northeast-South Area 4-H Council; Secretary of the Floyd County Fair Board; Secretary of the Floyd County Chapter of the American Heart Association; Communications Coordinator of the Maytown Methodist Church; Member of the Maytown Methodist Church; Member of the Democratic Woman's Association.

ELECTION DAY IS MAY 24TH...

VOTE FOR AND SUPPORT

CARLA ROBINSON BOYD
FOR YOUR NEXT COUNTY COURT CLERK

SHE HAS HAD THE WORKING EXPERIENCE IN THE COUNTY CLERK'S OFFICE AND CAN GET THE JOB DONE EFFICIENTLY.

(Pol. Adv. Pd. For by Wm. E. Boyd, Campaign Treasurer, It-pd.)

Kirby
OF
EASTERN KENTUCKY

LOCATED AT THE INTERSECTION OF RT. 80 & 23 WATER GAP, KY.

SERVICING ALL MODELS AND MAKES OF VACUUMS

FACTORY PARTS AND SERVICE FOR KIRBY

FREE PICK-UP AND DELIVERY

INTRODUCING THE NEW TURBO KIRBY
• CALL FOR A FREE PRESENTATION, OR FOR SERVICE CALL:
606-874-2882
8:30 A.M. to 5:30 P.M.

PIZZA

HOMEMADE PIZZA - SPAGHETTI - SUBMARINE SANDWICHES
ALL INGREDIENTS MADE FRESH DAILY
WE USE FRESH PIZZA DOUGH • Not Frozen • Not Pre-Baked • No Substitutes

OPEN 9AM-1AM TUES-SAT
10AM-1AM SUNDAY-CLOSED MONDAY

CRISP FLAVORFUL PIZZAS
CUSTOM MADE IN
10" - 12" - 14" - 17" SIZES
DELICIOUS GONDOLA & STEAK SANDWICHES
YOU RING... WE BRING FOR PROMPT CARRY OUT CALL

886-8118
OR
886-8119

HOBERT'S PIZZARIA

LANCER KY



"Mom, could electricity hurt you?"

When your children ask about electricity, read them these safety

reminders. Let your son or daughter know electricity is one of the most convenient and dependable forms of energy we have. But care must be taken when you're around it, or it can injure or kill. Make sure your children know and follow these safety rules:

- 1.** Never fly a kite or model airplane in the rain and never fly one near utility poles. Don't use wire or any metal parts in your kite. If the kite should get caught in a power line, don't try to get it down.
- 2.** Never touch any power line. It could kill you.
- 3.** Don't climb trees near power lines.
- 4.** Don't build treehouses near electrical wires.
- 5.** Don't climb utility poles, towers or other electrical structures.
- 6.** Never stick fingers or any objects into electrical outlets or appliances.

A Safety Message from
KENTUCKY POWER COMPANY

Contact us for your free safety folder.

Cross Is Dedicated As Memorial

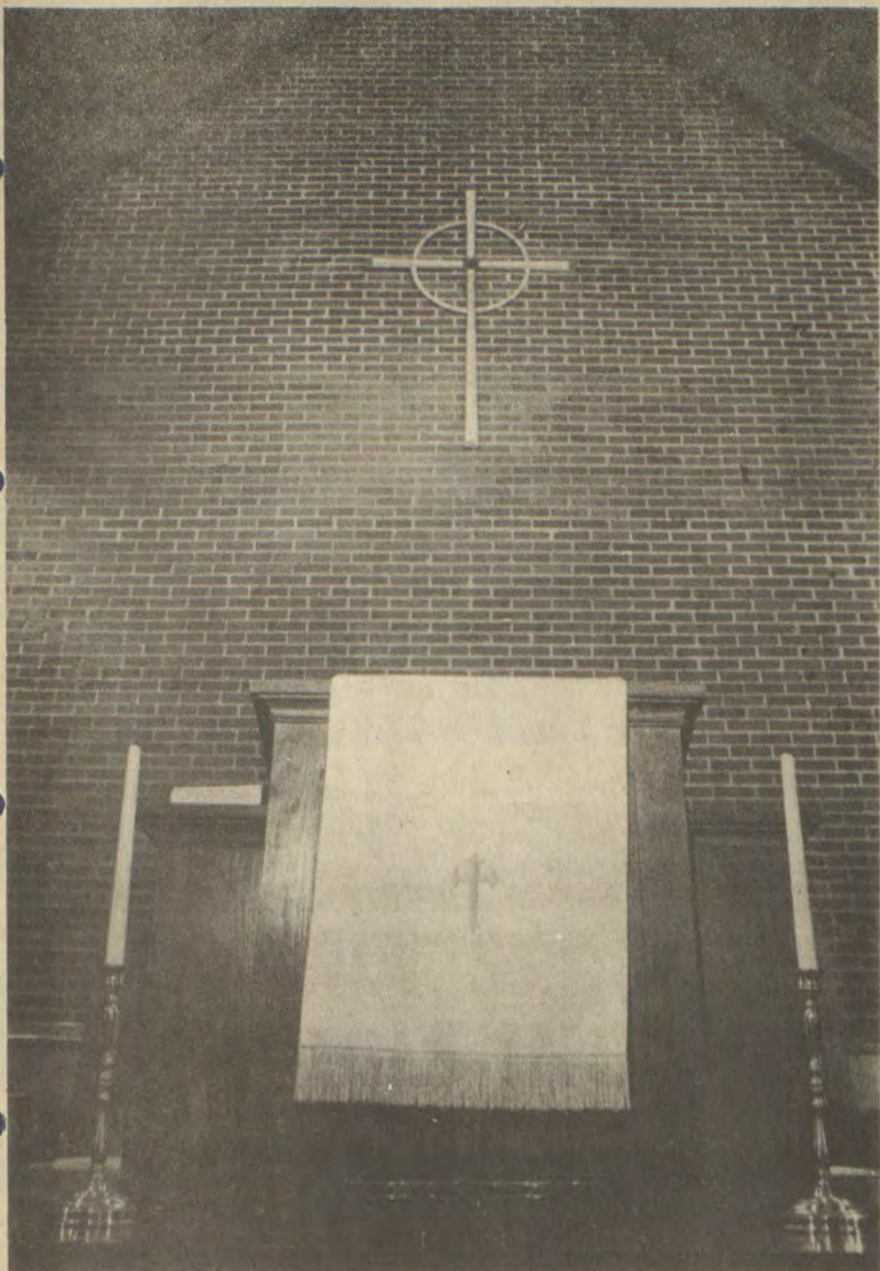

Above is the Martha Leake Memorial Cross, which was dedicated at the First Presbyterian Church here on Easter. The Celtic cross, with the circle representing eternity surrounding the cross bars, hangs above the chancel area at the front of the church. It was presented by Mrs. Leake's husband, John, on behalf of family members and friends, who contributed to the Memorial Fund in her honor. His niece, Donna Carol DeRossett, sang a solo, "Because He Lives," as part of the dedication ceremony. Mrs. Leake, who passed away in July of 1982, was a deacon in the church at the time and was active in many community activities as well.

HERE FOR WEEK-END

Woodrow Burchett, II and daughter, Miss Jennifer Burchett, of Delaware, Ohio, were here during the weekend for a visit with Mr. and Mrs. Woodrow Burchett, Sr., Mr. and Mrs. Gale Music and other relatives and friends.

HERE AT EASTER

Miss Rebecca Haywood, who teaches at Falmouth, was here during the Easter holidays for a visit with her parents, Mr. and Mrs. Arthur W. Haywood, and other relatives and friends.

ENTERTAIN MINISTER

Mr. and Mrs. Camden Garrett entertained to lunch at their home Sunday, having as their guest the Rev. Ross Figart, of Winchester, who began on Sunday, serving as interim pastor of Irene Cole Memorial (First) Baptist Church here.

Spring Banquet Slated May 4 at Carriage House

"Butterflies Over The Rainbow" is the theme for the Seventh annual Women's and Gals' Spring Banquet. This is to be held Saturday, May 14, at 5 p.m. at the Carriage House in Paintsville, and is sponsored by the Independent Christian Woman's Fellowship of Floyd County. Mrs. Mary Ann Burdett, former Woman of the Year of Lexington, will be speaking, and Mrs. Leah Bowers and her family will again provide the evening's music. The theme of "Butterflies Over The Rainbow" will include a special showing of things transformed. All table bouquets, decorations and other gifts will be given to the audience during the evening.

Tickets must be purchased in advance and only 200 are available. Call Alice Skeans, 285-3381, or Lynda Faye Crum, 285-9321 for information.

55th Anniversary



Elder J. Paris Music and his wife Ova were entertained to dinner by their two daughters and their husbands at Highlands House Restaurant at Paintsville, March 31, in observance of their 55th wedding anniversary. Mr. and Mrs. Music were married at Auxier on March 31, 1928. They also have eight grandchildren and 11 great-grandchildren. Their daughters are Wilma Music Sturgill and Betty Music Bays, who reside in the vicinity of Auxier.

RIVERVIEW MANOR NURSING HOME RECOGNIZES VOLUNTEER WEEK!

This week, April 17 through 23 is AHCA Volunteer Recognition Week and we at Riverview Manor wish to express our appreciation to all those special folks who make up our volunteer staff. The duties assigned to our volunteers may be social, entertaining or routine in nature, but they are important and necessary for a balanced program of care. To be a volunteer requires commitment and concern. Volunteers at Riverview Manor display both of these qualities beautifully, and to residents they say, "Your community is interested and aware of your needs and concerns". Because our volunteers work hard to convey this message, we are setting aside a day during National Nursing Week May 8-14 for Volunteer Recognition Day.

If you would like to meet some of these very special people, or if you would like to become one yourself, visit us at Riverview Manor and ask about our volunteer program. Sherry Hall, Social Services Director, is anxious to meet you and let you know how you can become that special person someone needs.

4-20-11

Mother's Day Specials

Shop Early and Layaway Now!

Ladies Diamond Cluster
OP-491.492
Sug. Ret. \$89.00

\$38⁹⁷
1 Ct. PRL-1.2 Ret. \$1099.00 \$499

1 Carat Diamond Solitaire
YLC-7.8; YD-1.2
Sug. Ret. \$3000.00

\$1795

New Spring Shipment Just Arrived!
Our Entire MSP Inventory
White & Yellow
14 Karat GOLD CHAINS
70% off
Sug. Ret.

Serpentine	7"	MSP-145 Sug. Ret. \$43.95	\$13¹⁹
	16"	MSP-95 Sug. Ret. \$79.95	\$23⁹⁹
	18"	MSP-146 Sug. Ret. \$87.95	\$26³⁹
	20"	MSP-126 Sug. Ret. \$95.95	\$28⁷⁹
	24"	MSP-209 Sug. Ret. \$111.95	\$33⁵⁹

Cee	7"	MSP-108 Sug. Ret. \$47.95	\$14³⁹
	7"	MSP-6 Sug. Ret. \$82.95	\$24⁸⁹
	16"	MSP-109 Sug. Ret. \$96.95	\$29⁰⁹
	18"	MSP-110 Sug. Ret. \$108.95	\$32⁶⁹
	20"	MSP-111 Sug. Ret. \$120.95	\$36²⁹

Cobra	7"	MSP-102 Sug. Ret. \$49.95	\$14⁹⁹
	7"	MSP-192 Sug. Ret. \$91.95	\$27⁵⁹
	16"	MSP-73 Sug. Ret. \$105.95	\$31⁷⁹
	18"	MSP-121 Sug. Ret. \$118.95	\$35⁶⁹
	20"	MSP-74 Sug. Ret. \$131.95	\$39⁵⁹

Herringbone	7"	MSP-225 Sug. Ret. \$54.95	\$16⁴⁹
	7"	MSP-159 Sug. Ret. \$75.95	\$22⁷⁹
	7"	MSP-200 Sug. Ret. \$129.95	\$38⁹⁸

Keepsake Diamond Solitaires
Registered Diamond Rings

50% off
Sug. Ret.
Ret. \$300.00 Ret. \$450.00
\$150 \$225
Ret. \$600.00 Ret. \$725.00
\$300 \$362
YSK, SOK

Diamond Solitaires

YSI-39, 40, 45, 46
Ret. \$99.00
\$69
.07 Ct. Ret. \$139.00
YSI-41, 42, 47, 48
\$99
.14 Ct. Ret. \$209.00
YSI-43, 44, 49, 50
\$119

Gold Wedding Bands

Lds. 2mm WE-25-182
\$16⁹⁷
Lds. 3mm Ret. \$49.95 **\$29⁹⁷**
Gts. 3mm Ret. \$59.95 **\$34⁹⁷**
Lds. 5mm Ret. \$69.95 **\$42⁹⁷**
Gts. 5mm Ret. \$84.95 **\$49⁹⁷**
Lds. 8mm Ret. \$94.95 **\$79⁹⁷**
Gts. 8mm Ret. \$104.95 **\$89⁹⁷**

Our Entire Inventory
Watches
by Seiko • Pulsar • Bulova • Caravelle • many Other Name Brands

30% off
Sug. Ret.

14 Karat Gold Add-A-Bead Chain with Five Beads

BOC-2
Sug. Ret. \$34.95
\$9⁹⁷

Illustrations may be enlarged to show detail. Merchandise on sale available for layaway.



Kentucky's Largest Jeweler
25 Locations • One Opening Soon Near You.
C. & H. RAUCH
Open Mon.-Sat. 10 'til 6, Open Fri. 'til 9
117 University Drive, Prestonsburg, Ky.
NO. 83

VOTE FOR SANDY BOYD

DEMOCRATIC CANDIDATE FOR COUNTY COURT CLERK



The forefathers of our country 207 years ago laid down the foundation for a nation that was to be built on the honesty and integrity of its people. Today in Floyd County, corruption and dishonesty headline the news almost every week.

Don't you, the people of Floyd County, think it's about time to elect someone we can ALL trust? Your chance is now!

VOTE FOR SANDY BOYD
for
COUNTY COURT CLERK

"A CHANCE FOR A CHANGE"

(Pol. Adv. Pd. by Candidate, 11-pd.)

Watson's

WEDDINGTON PLAZA - PIKEVILLE
Open Daily 10 'til 9
Sunday 1 'til 6

ACTION WEAR

action-packed values for 5 days only - get yours today!

Exercise your style in misses' active shorts and tops by Topic Knits. Cool and comfortable in poly/cotton knit with triple accent stripes on both shorts and tops. Assorted v and crew neck tops with pull-on shorts, S,M,L. In red, navy and white. reg. 7.00-12.00 **5.99-8.99**

Terry rompers make terrific coverups on the beach, at the pool or to slip on anytime you want cool comfort. In soft acrylic/polyester terry in bright summer solids, S,M,L. In our lingerie department. **5.88**

Bobbie Brooks playwear goes non-stop all summer long. Choose from scads of mix and match pieces including shirts, tops, skirts, shorts and pants in colorful red, white and navy combinations. Juniors 5-13, orig. 18.00-32.00 **10.99-19.99**

Get into shape in style in these comfortable jogging separates for full figure sizes. Gotham II makes them in soft, absorbent poly/cotton in sunny shades of red and blue. Includes solid or striped top and jog style pant with pockets. Tops 32-40, pant 38-46. orig. 17.00 & 19.00 **11.99** each

Nylon tricot shorts like real runners wear. Cool and comfortable with side vents for ample leg room. In solid, stripes and triple banded styles, juniors' S,M,L. Assorted colors. reg. 6.00 & 7.00 **4.99**

Terry visors and sweatbands get you geared for action on hot summer days. Choose plastic sunshade or terry brim visors with elasticized back for maximum comfort. In white or pastels, your choice **1.99**

Wrist and headbands are soft and absorbent in white and brights, your choice **1.19**

Active wallets for runners, walkers, anyone who needs to carry a key or change in a compact way. Choose wrist style that wraps around wrist and fastens with Velcro or hip wallet that clips on belt or over waistband. Both in bright, sturdy oxford nylon. your choice **3.99**

Tote your gear to and from in our rugged canvas roll bags. Featuring front and end flap pockets, detachable shoulder strap, rolled handles and plastic zippers unaffected by saltwater. In navy, red, teal with white trim. reg. 15.00 **9.99**

Use Watson's convenient lay-away plus 2 great ways to charge.



NIKE

25% OFF

Entire selection of men's Nike® activewear at 25% savings. All in cool, comfortable poly/cotton blends designed to withstand lots of action-packed wear. Includes t-shirts, shimmie shirts, football and baseball type jerseys, shorts and more. S,M,L,XL. reg. 7.00-14.00 **5.25-10.50**

All Nike® activewear for juniors is also 25% off. Performance geared shorts, tanks and tops for tennis, racquetball, running, walking, biking and more. All ruggedly constructed in cool, comfortable fabrics and assorted colors. S,M,L, reg. 11.00-20.00 **8.25-15.00**

Active children need Nike, too. And now you can save 25% on durable shorts and tops for both boys and girls. All designed with Nike's famous fit and comfort in easy care poly/cotton blends. girls' 4/6X shorts and tops, reg. 5.99-8.99 **4.49-6.69**

boys' 4/7 shorts and tops, reg. 5.99-8.99 **4.49-6.74**
boys' 8/20 shorts and shirts, reg. 5.99-13.99 **4.49-10.49**

Selected Nike sport shoes for the whole family now 25% off. Whatever your game you'll want to wear the winningest shoes around—Nike. Choose the following styles and save:

Lady Diablo with nylon and suede uppers, 5½-10, reg. 23.00 **17.25**

Lady Lacquette with leather uppers, 5½-10, reg. 38.00 **28.50**

Lady Oceania with nylon and suede uppers, 5½-10, reg. 25.00 **18.75**

Men's Diablo with nylon and suede uppers, 7-12, reg. 23.00 **17.25**

Men's Bruin with leather uppers, 7-12, reg. 39.00 **29.25**

Men's All Court with canvas uppers, 7-12, reg. 24.00 **18.00**

Children's Ollie Oceania with nylon and suede uppers, 10-4, reg. 25.00 **18.75**

Children's Burt Bruin with leather uppers, 10-4, reg. 30.00 **22.50**

Children's Curt Canvas with canvas uppers, 10-4, reg. 19.00 **14.25**

Nike sport socks for men, women and boys now 25% off. All soft and absorbent in acrylic/nylon blend and featuring the famous Nike swoosh or name. Women's crew or ankle, reg. 3.00 **2.25**

Men's crew, reg. 3.50 **2.63**

Men's tube, reg. 3.75 **2.80**

Boys' crew, reg. 3.00 **2.25**

Boys' tube, reg. 3.50 **2.63**

Men's Nike cap to keep the glare out of your eyes. In navy, royal, red, grey, adjustable one size fits all. Save 25%—reg. 6.50 **4.88**

Boys' tube, reg. 3.50 **2.63**

Men's Nike cap to keep the glare out of your eyes. In navy, royal, red, grey, adjustable one size fits all. Save 25%—reg. 6.50 **4.88**

*Cap not available in Pikeville Downtown.

PIC-PAC SUPERMARKETS

MORE FOR YOUR MONEY



PRESTONSBURG
MARTIN
PIKEVILLE

PRICES GOOD
APRIL 20
THRU
APRIL 26
FEDERAL FOOD
STAMPS WELCOME

STORE HOURS:
MON.-SAT.
8 A.M.-9 P.M.
SUNDAY
10 A.M.-9 P.M.

★
SUPER VALUES

COME ON IN
TO PIC-PAC
& ENJOY
THE BEST IN
QUALITY, VALUE
& SERVICE...
THREE THINGS
THAT WILL HELP
CONVINCE YOU
THAT PIC-PAC
IS "JUST YOUR
STYLE!"

★
• CARRY OUT SERVICE
TO YOUR CAR.
• MANY UNADVERTISED
SPECIALS
THROUGHOUT
THE STORE.



Church or Civic Organization
SAVE THE LABELS ON
HYDE PARK FOOD
PRODUCTS!
Hyde Park Food Product
Labels are worth one-half cent
each to your church or civic
organization. Start saving
labels today! After accumu-
lation of Labels, Your
church or civic organization
should mail them to: Malone
& Hyde, Inc., 1991 Corporate
Ave., Memphis, Tenn. 38132.
**Compare Quality
Compare Price,
You'll Buy Hyde Park**

Clorox Bleach
48¢
GAL. BTL. LIMIT 1 WITH COUPON & *7.50 ADDN. PURCHASE



Holly Farms Mixed Fryer Parts
39¢ Lb.



Pork Chops
\$1.39 Lb.
ARMOUR VERIBEST MIXED FAMILY PAK

DEL MONTE 32 OZ. Tomato Catsup \$1.09

Cake Mixes
69¢
16 OZ. DUNCAN HINES Canned Frostings \$1.29
DUNCAN HINES 18 OZ. PKG. ASSORTED FLAVORS

Tennessee Pride Sausage
2-Lb. Roll \$3.39
1-Lb. Roll \$1.69

ECKRICH
GREAT ECKRICH TASTE
Smoked Sausage
\$1.99 Lb.

Fryer Drumsticks
79¢ Lb.
HOLLY FARMS GRADE 'A'

DEL MONTE 15 OZ. (IN JUICE) Sliced Pineapple 59¢
ALSO CRUSHED, CHUNK OR TIDBIT

U.S.D.A. CHOICE T-Bone Steak \$3.99 Lb.
U.S.D.A. CHOICE BONELESS Strip Steak \$3.99 Lb.
SUPERIORS Sliced Bacon \$1.39 12 OZ.

ARMOUR VERIBEST COUNTRY STYLE Spare-Ribs \$1.49 Lb.
ARMOUR VERIBEST Loin Chops \$1.79 Lb.
ARMOUR VERIBEST Breakfast Chops \$1.89 Lb.
Eckrich Bologna \$1.99 Lb.
BY-THE-PIECE Mountain Brand Bologna 79¢ Lb.

Jif Peanut Butter
\$1.39
18 OZ. JAR SMOOTH OR CRUNCHY

12 OZ. PKG. Superiors Frankies 99¢
Chicken Franks. 69¢

SMUCKERS 2 LB. Grape Jam or Jelly \$1.19



SWEET LUSCIOUS Straw-Berries 89¢ PINT

MILD YELLOW 3 Lb. Bag Onions 89¢

SLICING SIZE Jumbo Tomatoes 79¢ Lb.

Cottonelle Bath Tissue
99¢
4 ROLL PKG. COTTONELLE

15' OFF LABEL - 33 OZ. Downy Softener 99¢

CALIFORNIA NAVEL Seedless Oranges 5/89¢

SALAD FAVORITE! Fresh Spinach 89¢ 10 OZ. PKG.
GREAT FOR SALADS! Red Delicious Apples 99¢ 3 LB. BAG
PURPLE TOP Crisp Turnips 49¢ Lb.

Pot Pies
4/\$1
BEEF, TURKEY CHICKEN
6 OZ. PKGS. HYDE PARK

BANQUET 12 OZ. Chicken Patties \$2.19
ALSO: STICKS & NUGGETS
ORE-IDA 20 OZ. Shoestring Potatoes 99¢
32 OZ. BREADED Booth Fish Sticks \$2.09
6-PACK Sealtest Polar Bars \$1.69

Golden Margarine
3/\$1
HYDE PARK 16 OZ. PKGS.

7 OZ. PKG. Bugles Corn Snacks 79¢
VEG-ALL 16 OZ. REG. OR LITE Mixed Vegetables 2/99¢
PILLSBURY 16 OZ. HUNGRY JACK Instant Potatoes \$1.19
VLASIC 32 OZ. Hamburger Dill Chips \$1.19
POST 10 OZ. CEREAL Strawberry Honeycombs \$1.59
HYDE PARK 64 OZ. BTL. Apple Juice \$1.69
HYDE PARK 16 OZ. WHOLE Peeled Tomatoes 2/99¢
16 OZ. BOX Ritz Crackers \$1.39
16 OZ. PKG. Fig Newtons \$1.39
ASSORTED VARIETIES - 6 OZ. Purina-100 Cat Food 2/65¢
80 CT. PKG. Glad Sandwich Bags 59¢

16 OZ. CLOROX 2 Pre-Wash Pump \$1.49
40 OZ. BOX - ALL FABRIC BLEACH Clorox 2 \$1.69
13 OZ. BATHROOM CLEANER Soft Scrub 79¢
22 OZ. BTL. Formula 409 \$1.19
12 OZ. REG. OR SCENT II Lysol Spray \$2.19
12 OZ. RUG & ROOM DEODORIZER Love My Carpet \$1.59
22 OZ. BTL. Windex Trigger Spray \$1.49
28 OZ. DEODORIZING Pine-Sol \$2.09

TROPICANA 64 OZ. CTN. Orange Juice \$1.39
KRAFT 8 OZ. AMERICAN OR PIMENTO Sliced Cheese (INDIV. WRAPPED) \$1.19
SEALTEST 8 OZ. Sour Cream 2/99¢
SEALTEST 12 OZ. SMALL OR LARGE CURD Cottage Cheese 79¢

Coke, Sprite or Tab
8 Pack - 16-Oz. Returnable
\$1.39

CLIP & SAVE!
GALLON Clorox Bleach 48¢
LIMIT 1 WITH THIS COUPON & ADDN. \$7.50 ORDER VALID AT PIC-PAC THRU APR. 23, 1983.
*WE RESERVE THE RIGHT TO LIMIT QUANTITIES & CORRECT PRINTING ERRORS.
*FEDERAL FOOD STAMPS WELCOME.

DO YOU WANT A SENATOR WHO:



PAUL PRESTON BURCHETT

- Has **NO OUTSIDE COMMITMENTS** and will be the best representative of the people of Eastern Kentucky?
- Has **NO "BOSSSES"** to satisfy and can be an independent voice in Frankfort?
- Has **NO CRONIES TO PLEASE—NO COHORTS TO REPAY** and can be concerned **ONLY** with the needs of the people?
- Has **NO TIES** to other political candidates and can work with any governor?
- Will give you less quotations from other people of other days and will give you **MORE ACTION FOR TODAY?**
- Will have a full-time office where **YOU CAN CONTACT HIM?**

THINK ABOUT THIS, THEN VOTE

BURCHETT FOR SENATOR

I am RESPONSIBLE ONLY TO YOU!!

(Pol. Adv. Pd. by Committee To Elect Paul Preston Burchett; Albert A. Burchett, Treas., 11-pd.)

Regional F.F.A. Prizewinners



Mark Green, left, and Dewey E. Stephens, members of the Prestonsburg Chapter of Future Farmers of America, were selected as winners at the regional finals in Morehead, March 31. The region consists of twenty-two F.F.A. chapters. They will be in competition June 8 at Louisville in the state finals. Entries in the regional competition were as follows: public speaking, Dewey Stephens, 1st; impromptu speaking (swine), Mark Greene, 1st; impromptu speaking (horse), Barry Frasure, 2nd place; ag. sales & service, Kevin Mullins, 2nd; home improvement, Bill Dotson, 3rd; fruit & vegetable production, Mark Greene, 3rd. Stephens was elected regional president.

BIRTHDAY HONOREE

The Birthday Club, of which Mrs. Anna Lowe has long been a member, honored her Sunday in commemoration of her 80th birthday, which was April 18, with a luncheon at the Western Sizzlin' Steak House here. Joining Mrs. Lowe for this occasion were: Mr. and Mrs. James P. Allen and son, James Kenneth, Mrs. Theckley Short, Mr. and Mrs. Bill Petrey, Mrs. Rebecca Rasnick, and Miss Burieta Gearhart. Following the luncheon, the group went to Mrs. Lowe's home, where she served refreshments to them, and to Mrs. Eva Hyden, Mrs. Letha Joy and Mrs. Gladys Powell.

Jehovah's Witnesses To Meet in Beckley

Denis Raftopoulos, a traveling representative of the Watchtower Society from Brooklyn, New York, will be the main speaker for the circuit assembly of Jehovah's Witnesses at Beckley, West Virginia, April 23 and 24.

Mr. Raftopoulos will speak to the gathering on several occasions, however, the highlight of the program will be his public address Sunday afternoon at 2 p.m. on the subject, "Is This World Doomed to Ruin?" All sessions are open to the public and no collection is ever taken.

OPEN NOW!
HEREFORD VIDEO CLUB
Video Tape Rental and Sales

SPECIAL OFFER!
\$29.95 Annual Membership
Includes One Free Rental.
All Box Office Movie Hits in Stock!

OVER 250 TITLES TO CHOOSE FROM.
THOMAS HEREFORD CO.
First Avenue Prestonsburg
3-16-83

UNDER NEW MANAGEMENT

THE Beverage Mart

SOUTH LAKE DRIVE & RICHMOND AVE. 886-3834



YELLOWSTONE 90° \$12 ⁶⁹ 1.75 LITER \$7 ¹⁹ LITER \$6 ⁵⁹ 750 ML	WHITE MONK LIEBFRAUMILCH \$1 ⁹⁹ 750 ML
KENTUCKY TAVERN 86° \$12 ³⁹ 1.75 LITER \$6 ¹⁹ LITER \$5 ²⁹ 750 ML	PETRI PORT, WHITE PORT, MUSCATEL, OR SHERRY \$1 ⁹⁹ 750 ML 99¢ PINT



DERBY GLASSES, \$1²⁵ EACH, OR 6 FOR \$7⁰⁰

LIQUOR OR WINE—PERFECT GIFTS FOR ANY OCCASION!

REVIVAL

At the
HOLINESS UNTO THE LORD CHURCH
DAVID, KY—RT. 850

Beginning Sunday, April 24 at 7:00 p.m.

EVANGELIST SISTER ADA ALLEN
EVERYONE WELCOME • BIRDIE HICKS, PASTOR

4-20-11

SUPPORT AND VOTE FOR

Frances Jones
MILLS

Candidate for
STATE TREASURER

"Experience You Can Trust!"



(Pol. Adv. Pd. for By James J. Carter, Prestonsburg, Ky.)

4-20-11

Frances Jones Mills: Biographical Sketch

Frances Jones Mills, Kentucky's Secretary of State, is a native of Southeastern Kentucky. The daughter of the late Dr. and Mrs. W.H. Jones of Gray and Williamsburg, she graduated from Cumberland College and attended Eastern Kentucky University and Union College. She is married to Gene Mills of Gray.

Mrs. Mills brings a wealth of experience in public service to her current office. She has been a public school teacher, a medical assistant, and the Director of Women's Activities and Community Relations Officer for the Kentucky Division of Civil Defense.

She is the only state official who has been elected to all three branches of state government—Legislative, Judicial, and Executive. She was the first woman from Southeastern Kentucky to serve in the Kentucky General Assembly (1962), and subsequently was elected Clerk of the Court of Appeals State Treasurer, and most recently, Secretary of State.

In her public career, Frances Mills has done much to advance the authority and prestige of Kentucky beyond the state boundaries. As Civil Defense Director, she authored a booklet entitled "What Would You Do?" which received national recognition for excellence. She served as President of the National Conference of Appellate Court Clerks, and as Vice-President and Southern Region Chairperson of the National Association of State Treasurers.

Largely through her efforts, both organizations held their annual conventions in Kentucky. She is currently an active member of the National Association of Secretaries of State.

The many achievements of Frances Jones Mills have been recognized by her associates both in and out of the state.

She is listed in Who's Who in Kentucky, Who's Who in American Women, Personalities of the South, and Who's Who in American Politics.

In addition, she has been selected Southeastern Kentucky's "Outstanding Woman of the Year in Kentucky," the Business and Professional Women's Club "Woman of Achievement," and Cumberland College's "Outstanding Alumna of the Year."

Frances Jones Mills is truly a "Woman For All Seasons" who has dedicated her life to serving her fellow Kentuckians.

(Pd. adv. paid for by James J. Carter, Prestonsburg, Ky.)

UK College of Pharmacy Accepts Allen for Study

David D. Allen, II, son of Mr. and Mrs. David D. Allen, of Prestonsburg, has been notified that he has been accepted as a student for the fall term of the University of Kentucky's College of Pharmacy.

A graduate of Prestonsburg High School class of 1980, and later a student at Prestonsburg Community College and the University of Kentucky, he is presently employed as a pharmacy intern at Begley's Drug, Lexington. He is a grandson of Mr. and Mrs. John Allen and Mr. and Mrs. Orville Dotson.

PARENTS GROUP TO MEET AT MARTIN HOSPITAL

There will be a meeting of the Disappointed Parents Group at Our Lady of the Way Hospital in the Conference Room on Tuesday, April 26th at one p.m. The group is for couples who have lost newborns, or who have had still-borns, miscarriages, or who have lost young children in death.

For further information, please call Sister Marie Gangwish at Our Lady of the Way Hospital, 285-5181.

Is Campaign Visitor



Frances Jones Mills, candidate for state treasurer in the upcoming May primary, was in this county Friday visiting the courthouse, bankers, businesses and local friends and supporters.

Friday night she attended the Liz LaMac Show which was sponsored by the Floyd County Sheriff's Department to raise funds for combatting drug abuse in the county. The following morning, she had breakfast with a committee of supporters at May Lodge before travelling to Pikeville for Hillbilly Days.

Mrs. Mills, who has served in all three branches of state government and is presently Secretary of State made the following statement concerning the present political race: "I feel very strongly that Kentucky needs a person with my knowledge and experience in the office of Treasurer. I know the office, I know the employees who perform the day-to-day operations, I know the issues which I will be facing, and I know the financial community with which I will be dealing."

Marshall U. Slates Piano Teachers

Piano teachers are invited to Soundboard, '83, a free all-day symposium at Marshall University Saturday, April 23, to hear members of the music faculty on a variety of topics related to teaching the piano student.

Participants can choose five of ten different presentations during the 9 a.m. to 4 p.m. session, which concludes with an informal meeting of the symposium faculty and piano teachers.

Topics addressed will be Group Piano Techniques, Harriet Tucker; Preparing your Student for the Stage, Linda Eikum; Relaxation and the Musician, Ben Miller; Technical Logic, Kenneth Marchant; Basic Musicianship for success in College, Paul Balshaw; The Pianist's Voice, Jane Shepherd; Concert Preparation from the Conductor's Viewpoint, James McWhorter; Teaching the Classical Style, James Taggart; and Judging the Junior "A" and "B" Levels, Harriet Tucker.

All sessions will be in Smith Hall. A luncheon for participants is available at a cost of \$2.75. More information is available by contacting Kenneth Marchant, assistant professor, in the Marshall Music Department.

EXPLAINS CHLORDANE CLEAN-UP PROCEDURE

Recent reports about chlordane contamination across the country have prompted concern in Kentuckians who have used that chemical around their homes.

The number of calls to the Kentucky Department of Agriculture has prompted a report on clean-up procedures, according to Commissioner Alben W. Barkley, II.

Barkley said that chlordane is widely used by the pesticide industry and is an acceptable chemical when used correctly. He said most of the calls were from homeowners who had applied the chemical themselves and wanted to be sure they had done it correctly.

Pesticides Division personnel have reported two basic problems, Barkley said. "Some people do not read the label, which states that chlordane must be put in the ground. They spray their homes, and this causes problems."

"Others read the label but decide that if one ounce per gallon is good, then several ounces per gallon is even better. That creates a problem too."

Barkley said that his department had talked to Leo Trademan of Velsical Chemical, the only company which produces chlordane. Trademan offered the following advice for chlordane clean-up:

* Wood surfaces—wash or scrub with detergent and water. Where possible, apply an oil-based paint.

* Drywall, plaster board or sheet rock—wash or scrub with detergent or water. Where possible, paint with an oil paint.

* Baseboards—replace the baseboards if possible, first scrubbing the area underneath the baseboards with detergent and water.

* Basement walls and floors—scrub with detergent and water and then apply a sealer which prevents water from entering.

* According to Mr. Trademan, these procedures will usually reduce the chlordane residue to a negligible level, Barkley said.

FOR SALE

Aluminum can recycling equipment. Two magnetic can separators, one electric Toledo scale, three aluminum can hoppers.

Call 886-1312.

WE WANT YOU TO HELP US CELEBRATE

It's Gravelly's anniversary. And to celebrate we're giving a free mower with every 4-wheel tractor we sell. Choose from 40, 50, or 60 inch center mount mowers... there's one to fit every size lawn. And they're all powered by a Gravelly tractor with its famous all-gear direct drive for years of dependable performance. Come on by and help us celebrate. But hurry, this special offer ends soon. Offer valid on new equipment only. At participating Gravelly Dealers.

SAVE UP TO \$1299
SALE ENDS JUNE 30, 1983

THE GRAVELLY SYSTEM
Gravelly Tractor's 1982 Dealer of the Year...

PRICE'S TRACTOR SALES
"KENTUCKY'S LARGEST GRAVELLY TRACTOR DEALER—NOW IN OUR 15TH YEAR"
PHONE (606) 886-6285 SO. LAKE DRIVE PRESTONSBURG
HOURS: MONDAY THRU FRIDAY, 9-5; SATURDAY, 9-2

Dear Retired Teachers:

During my years as a statewide official, I have kept in close contact with your staff at the Kentucky Teachers' Retirement System and with individual retired teachers. As Presiding Officer of the Senate, I have supported legislation and benefit increases endorsed by your Association. The cost-of-living increases passed by the 1982 General Assembly were among the highest ever. But there is still much to be done to reward our retired teachers for their years of dedicated service to Kentucky.

So that you will know exactly where I stand on the issues that are vitally important to you, I want to communicate some specific goals I have for my administration:

—Funding of retirement benefits for teachers will be one of my budget priorities. I know of the problems you encounter with a retirement check that never makes ends meet, and promise to support the largest cost-of-living increase that is financially possible.

—I pledge to keep your retirement fund on a sound financial basis. Some have promised active teachers retirement with full benefits after 25 years. I am forced by fundamental honesty and concern for the future of your fund from making such promises that would lead your retirement system down the same path as the Social Security System.

—The Kentucky Teachers' Retirement System will continue as an independent agency. The make-up of your Board of Trustees will not be changed. Your retirement fund will not be merged with any other state retirement fund.

—The state income tax exemption for retired teacher annuities must be maintained. In recent years, attempts have been made to end this forty year-old provision. It would be unfair to take it away. I will oppose any change in the state tax exemption for retired teacher pensions.

—I am committed to maintaining our level of medical benefits for retired teachers.

—The existing federal income tax on retirement income for teachers is unfair. I will work with Kentucky's Senators and Congressmen to repeal this unfair tax on retired teachers.

—Kentucky's present exemptions for state inheritance tax needs revision. I would like for our state exemptions to at least equal the level of federal exemptions.

As a former teacher, I know of the personal sacrifices and financial sacrifices you made to remain in the teaching profession—and your contributions are immeasurable. As Governor, I will be accessible to hear your concerns, and my door will be open to you, as it has throughout my career in public service.

I need your help to make sure that my program becomes a reality. Please telephone, write, or speak to your neighbors and friends and encourage them to go to the polls and vote for Martha Layne Collins.

I need your support so we can work together to improve the state's retirement program and benefits for retired teachers.



Sincerely,

Martha Layne Collins

Martha Layne Collins

Martha Layne Collins
Governor

P.O. BOX 1244 • FRANKFORT, KENTUCKY 40602 • 502-227-1983

Pd. for by Collins for Governor, Gary Gillis, Treasurer

HOMEOWNERS INSURANCE

NOW IS THE TIME TO CHECK AND SEE IF YOU ARE PAYING TOO MUCH.

***DO YOU QUALIFY FOR LOWER HOMEOWNERS INSURANCE RATES?**

***YOU COULD POSSIBLY SAVE \$50 TO \$100 OR MORE IF YOU MEET CERTAIN UNDERWRITING REQUIREMENTS. NOT EVERYONE WILL QUALIFY. HOWEVER, THOSE THAT DO COULD HAVE SUBSTANTIAL SAVINGS.**

***STOP BY AND SEE US SO WE MAY DISCUSS YOUR INSURANCE.**



THE MORE-THAN-ONE-COMPANY INSURANCE AGENT.

HALL-CLARK INSURANCE AGENCY (INC.)

PHONE 886-2318 14 SO. LAKE DRIVE PRESTONSBURG

9-15-81

HOT COFFEE!

CRYSTAL CLEAR ICE!

Jenny Wiley Laundromat

Open 8 to 10
7 days a week

DROP OFF SERVICE!



COCA-COLA

16-OZ. 8-PAK

69¢

PLUS DEPOSIT

WITH THE PURCHASE OF 1 16-OZ. PKG. ECKRICH BOLOGNA

\$1.39
PLUS DEPOSIT

16-OZ. 8-PAK
COCA-COLA

BAKED FRESH DAILY!

GLAZED DONUTS

15¢ EACH OR **\$1.59** DOZEN

RED RIPE
TOMATOES

89¢ LB.

1-LB. BOX
DIXIE BELLE CRACKERS

69¢

BONELESS
RIB EYE STEAK

\$3.99 LB.
USDA CHOICE!



12-OZ. PKG.
CORN KING WIENERS

79¢

FRITO LAY'S
POTATO CHIPS

BUY 1—GET 1 FREE!

\$1.39

8-OZ.



PRICES GOOD THRU SUNDAY APRIL 24

Trading Post Grocery

Jenny Wiley Village
LOCATED AT LANCER AT THE 4-WAY-STOP
NEAR THE ENTRANCE TO JENNY WILEY STATE PARK

Trading Post Grocery Open 4 till Midnight Mon. thru Sat.
Open Sunday 8 till 11

• Convenient Self Service Gasoline!

GOSPEL SINGING

BRANDY KEG FREEWILL BAPTIST CHURCH

SATURDAY, APRIL 23

7 p.m.

EVERYONE WELCOME

BRO. BIRKEY LEWIS, Pastor
BRO. PHIL FRALEY, Asst. Pastor

KEPAC Endorses Bailey Senator

The Kentucky Education Association's political action arm has announced five endorsements for state senatorial races in the May 24 primary election.

KEA President Jon Henrikson, who chairs the Kentucky Educators Public Affairs Council (KEPAC), said other endorsements will be made before the primary. Elections are scheduled in 19 senatorial districts.

Henrikson said the five candidates endorsed thus far, all incumbents, should be supported because of their record of support for Kentucky public schools.

The candidates are Charles Gregory (Greg) Higdon, Fancy Farm, First District; Charles W. Berger, Pineville, 17th District; Gene Huff, London, 21st District; Benny Ray Bailey, Hindman, 29th District, and John Doug Hays, Pikeville, 31st District. Huff is a Republican; the others are Democrats.

HONOR SON

James Kenneth Allen was honored by his parents, Mr. and Mrs. James P. Allen, and his grandmother, Mrs. Theckley Short, at their home here recently when they entertained a group of boys with a slumber party, in commemoration of his birthday. Refreshments and games were enjoyed, and James Kenneth received many birthday gifts.



STOP AND THINK

What kind of person do we want to elect for the Floyd County Court Clerk's office?

One who is friendly to all the people all the time—not just during election time!

One who will be accomodating and will not close the doors until all the business is taken care of.

One who in time of trouble, you will feel comfortable with, to talk to personally!

One who will not be someone else's puppet—but will run the office in a honest, prompt, courteous and efficient manner!

WHO?
DICKIE HALL
DEMOCRATIC CANDIDATE FOR THE OFFICE OF
FLOYD COUNTY COURT CLERK

Pol. Adv. Paid for by Committee to Elect Dickie Hall, Gary Wright, Treasurer, 11-pd.

"ARMY STYLE"

O.D. Green Fatigue Pants — O.D. Green Jackets — O.D. Green T-Shirts — O.D. Green Floppy Hats — Children's O.D. Green 3 Piece Suits — Green Assault Systems T-Shirts — Black Assault Systems Billfolds — Black Assault Systems Caps — Black Berets — Army Belts (Green and Black)

Huge New Shipment — Just Arrived!!

"CAMOUFLAGE"

Children's T-Shirts — Children's 3 Piece Suits — Children's Caps — Men's and Ladies' Pants — Men's and Ladies' Jackets — T-Shirts — Sweat Shirts — Army Issue Utility Jackets — Army Issue Reinforced Pants — Shorts — Running Shorts — Velcro Billfolds — Bandanas — Head Nets — Makeup Cream — Baseball Caps — Floppy Hats — Australian Bush Hats — Berets



WILDERNESS OUTFITTERS

328 Second Street
Pikeville, Ky.

437-6500

NEW STORE HOURS

Mon.-Wed. 9:00 a.m. To 6:00 p.m.
Thurs.-Fri. 9:00 a.m. To 8:00 p.m.
Sat. 9:00 a.m. To 6:00 p.m.

ELECT ★ ELECT ★ ELECT
THOMAS D. LAFFERTY, JR.
FLOYD COUNTY COURT CLERK
MAY 24TH DEMOCRATIC PRIMARY
"THE PEOPLE'S CLERK" NO. 5 ON THE BALLOT ☒



POL. ADV. PD. FOR BY THE COMMITTEE TO ELECT THOMAS D. LAFFERTY, JR., FLOYD COUNTY COURT CLERK; GARY A. MAY, TREASURER, 11-pd.

ADD a Carrier Heat Pump
SUBTRACT
 from your
 heating bills!

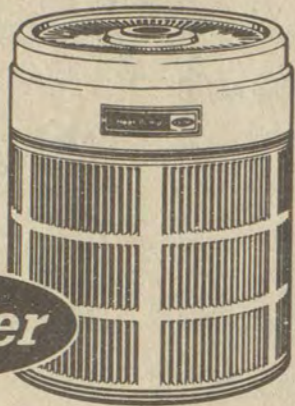

Add a Carrier Year-round One heat pump to your existing forced air heating system and you get lower heating bills—plus central air conditioning!

- Over twice as efficient as electric resistance heat at freezing temperatures!
- Quiet, clean, flameless, and reliable.
- Top quality throughout.

HOW MUCH CAN YOU SAVE? We'll tell you—no obligation to buy. Call today for a free estimate!

ELLIOTT CONTRACTING
 886-2781 So. Lake Drive Prestonsburg

★ CANCER HOPELINE ★

This question and answer column is provided as a public service by the McDowell Cancer Network. Questions are answered by appropriate specialists associated with the Network and represent some of the inquiries made by callers who use our Hopeline.

The Cancer Hopeline is a toll-free consultative telephone service available to any Kentuckian who has a cancer-related problem. Qualified counselors take calls Monday-Friday from 9-5 and return recorded messages the next working day. They do not diagnose cancer, recommend treatment for individual cases, nor dispense money. Counselors do provide consultations with specialists as well as support and understanding. Because of its designation by the National Cancer Institute as Kentucky's Cancer Information Service, the Hopeline has rapid access to the latest cancer information. All matters are treated confidentially. Call the Cancer Hopeline toll free at 1-800-4-CANCER, or write us at 915 South Limestone Street, Lexington, Kentucky 40536.

Q. Next week I am having a biopsy done to find out if I have cancer. I'm upset and afraid I won't ask the right questions. Can you help me focus better?

A. There is no denying that the waiting game is very difficult. Assuming you get a cancer diagnosis, it would be a good idea to keep the following questions in mind:

—Do I want to know exactly what treatment my doctor plans and what other alternatives are available? Knowledge of the treatment plan is necessary if you want to take part in deciding how and where you will receive treatment.

—Do I want to have a second pathologist check my tests? The pathology report is the base on which all future treatment is built. You should discuss with your doctor how the pathology report was done, whether he has talked with the pathologist, and whether or not there is any question about your diagnosis. If there is, ask to

have your tests submitted to the laboratory of a large hospital or medical center for a second opinion.

—Do I want to know exactly what kind of cancer I have and what stage it is in (how far advanced)? Many people do. Others do not. If you should have a rare form of cancer, you should know about it so that you can decide whether you want to go to one of the cancer centers or medical schools specializing in your disease. At least, you should ask your doctor to confer by phone with a physician doing research in your cancer.

—Do I want my doctor to consult with the nearest cancer center or cooperative group about my case? Do I want to make some phone calls myself? There are clinical cooperative groups specializing in the treatment of particular cancers in many parts of the country. Your doctor can get the latest information from them.

—Do I want to go to a cancer center or medical school for treatment? This is a big decision. Doctors at such centers probably treat more patients with your particular cancer in a week than many local doctors see in a year. On the other hand, you also have to consider time and money for travel and your ability to withstand it. Your physical need for the best treatment as opposed to your emotional need to be in familiar surroundings with loved ones is also important.

Much information for this Column came from Choices by Morra and Potts, Avon, 1980.

For information or to discuss the options you have as a cancer patient, call the Cancer Hopeline toll free at 1-800-4-CANCER from 9-5 weekdays. All calls are confidential. You may write the Hopeline at 915 South Limestone Street, Lexington, Kentucky 40536.

CONCRETE WORK

FREE ESTIMATES, CALL 789-6787, COLLECT.

FOR ANY AND ALL CONCRETE WORK; SMALL BRIDGES, TORNADO SHELTERS, DRIVEWAYS, PATIOS, STEPS, CURBS, STUCCO, PAVED DITCHES, AND ALSO CONCRETE REPAIR. YOU NAME IT, WE DO IT. WE WILL APPRECIATE YOUR BUSINESS BY DOING YOU A GOOD JOB AT A FAIR PRICE. MANY YEARS EXPERIENCE.

GENE MEADE, CONCRETE CONTRACTOR

3-30-41-pd.

ALL AGES

Adults	Children
Babies	
2-8 x 10	
3-5 x 7	
15-Wallet COLOR	
4-Charms Additional Head	
Groups \$1.95 Each	
★ 24 ★	

A Package of Color Prints

Entire Package \$12.95 Deposit at Sitting \$2.00 Bal. on Delivery \$10.95

THOMPSON'S IGA
 Highland Shopping Plaza
 PRESTONSBURG, KY
 Saturday, April 23, 1983
 10:00 a.m. till 5:00 p.m.
 NO SPLIT ORDERS

HECK'S **SAVE \$3.00**

On professional quality color portraits.



20 COLOR PORTRAITS \$12.95 - 3.00 = 9.95

95¢ deposit Balance \$9.00
 • Poses our selection
 • \$1.00 each additional subject in portrait (\$3.00 maximum)

- Adults must accompany minors
- One package per subject

FOR FATHER'S DAY GIVING!

Everyone! Mom, Dad, Grandma, Grandpa... all the special relatives and friends will love having a beautiful, professional color portrait of that special someone to keep and cherish forever.

PACKAGE INCLUDES:

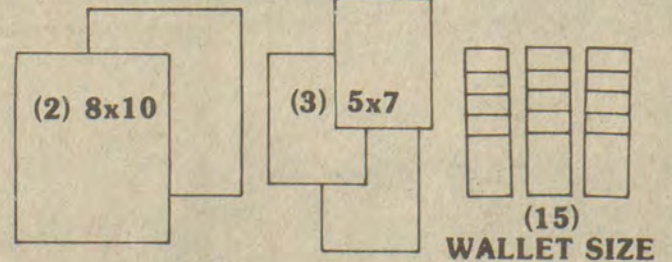

4 DAYS ONLY!

Wed., Thurs., Fri., Sat., April 20, 21, 22, 23

Daily and Sat., 10-8

719 University Dr., Prestonsburg

7 State Deferments Cited As Violations

Officials of the state Natural Resources and Environmental Protection Cabinet last Tuesday notified W. Hord Tipton, head of the Kentucky office of the federal Office of Surface Mining, that two of four conditions set by OSM for approval of proposed amendments to the state's surface-mining program cannot be met without legislative action.

The amendments, which include deferral of contemporaneous reclamation, were stated in an April 5 letter to Secretary Jackie Swigart from Tipton.

The two amendments are based on legislation passed by the 1982 Kentucky General Assembly and will have to be clarified by the General Assembly during its 1984 session, Swigart said.

Under the 1982 law, KRS 350.093, the state was authorized to grant reclamation deferments to coal companies when "coal-marketing problems" arose.

Seven deferments granted by the state under this provision were recently cited by OSM as reclamation violations. The deferments were among more than 70 granted by the state since the assumption of coal-mining primacy. "These deferrals were granted on the basis of that 1982 legislation, to change the guidelines for such deferrals we would have to go back to the legislature in 1984 for clarification or changes," Swigart said.

Coal companies cited by OSM were: Banner Fork Coal Co., L.T. Ruth Coal Co., Falcon Coal Co., Kenerco Corp. and Shamrock Coal Company.

CARD OF THANKS

The family of Maurice Mitchell would like to express their thanks to all who helped during the passing of our loved one. Thanks to all who sent food, flowers, prayers, and words of comfort during this time of sorrow. Thanks to all the friends who opened up their homes to our family; to Father Beiting for his kind and comforting words and to the Hall Funeral Home for its kind and efficient services.

J & L Construction
 (Means Value For A Young Family)

Complete Turn-Key Job

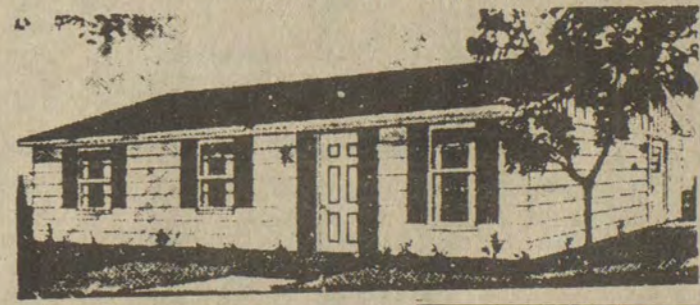

3 Bedrooms, 1 & 1/2 Baths, 1,000 Sq. Ft.

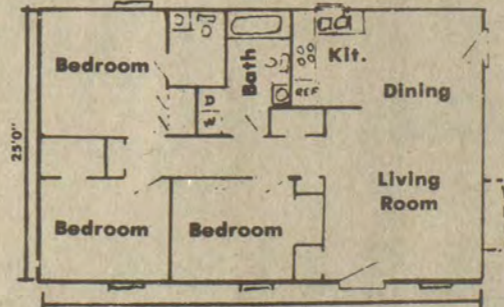

\$35,250

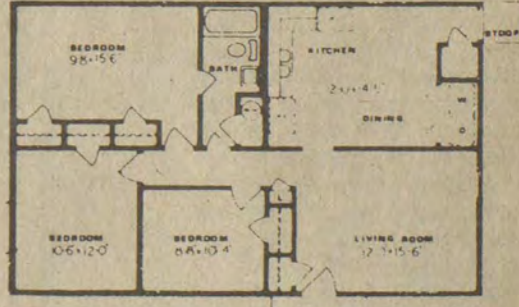

\$33,000

Built On Your Level Lot Anywhere Within 50 Miles

Cost Includes: Foundation, Central Heat and Air Conditioning, Wall-To-Wall Carpet, Kitchen Cabinets, Sink, Vinyl Flooring in Kitchen, Baths and Laundry, Wiring, Plumbing, Light Fixtures, Paint, 1,000 Gallon Concrete Septic Tank, Water Pump and Tank, 10'x25' Concrete Parking Pad, 8'x40' Concrete Driveway and Walkway, Stove, Vent Hood, Garbage Disposal. Plus much, much more. All Labor and First Quality Materials Included At This Low Price. Optional Fireplace, Garage, Carport or Outside Storage.

FHA, VA, Commercial, Farm Home Loans and County Bond Money Available

We also do Extension, Expansion or other Home Improvements such as: Rock Work, Fireplaces, Gutters, Downspouts, All kinds of Roofing, Insulation, Finished & Rough Grading, Walks, Drives, Patios, Brick and Block Work, Design & Build Concrete Bridges, Hanging & Finishing Sheetrock, Interior & Exterior Painting & Wallpaper, Carpet, Vinyl and Hardwood Floors, Electric Work, Heating and Cooling, Plumbing, Septic Tanks and Lines.

Call Collect 478-9700 Day — 432-1287 Evening

J & L Construction & Electric Co.

P.O. Box 26
 (Betsy Layne Car Wash Office Building)
 Betsy Layne, Ky. 41605

Best Bets For May

CAMPAIGN '83: THE PRIMARY—The three top contenders for the Democratic nomination for governor, Martha Layne Collins, Harvey Sloane and Grady Stumbo, will appear in a forum on KET May 12, as part of "Campaign '83: The Primary" series, airing on KET on weeknights, beginning Tuesday, May 3 at 7:30 p.m. Host for the series, which will feature all candidates for state elective offices, is Al Smith.

THE COMPUTER PROGRAMME—This new 10-part series introduces the world of computers and computing to interested adults as well as younger students. It will be presented in weekly programs on KET beginning Sunday, May 1, at 4 p.m. The series is hosted by Chris Serle, who will be learning computer language and programming techniques along with the viewers.

THE SHAKESPEARE PLAYS: RICHARD III—Ron Cook plays King Richard III, Michael Byrne is the Duke of Buckingham, Zoe Wanamaker is Lady Anne and Brian Protheroe is King Edward VI in this fourth and last play of Shakespeare's history cycle about England's War of the Roses. It airs on KET Monday, May 2, at 9 p.m. and the plot revolves around the struggle for the throne that ensues after the death of King Henry V.

COSMOS—One of public television's most popular series, "Cosmos" will encore on KET beginning Saturday, May 7 at 8 p.m. Hosted by Dr. Carl Sagan, the programs take viewers on a journey through billions of light-years of time and space, explaining how our universe came to be as it is today. The programs will be repeated on Sundays at 7 p.m.

THE DIFFERENT DRUMMER: BLACKS IN THE MILITARY—This three-part series, premiering on KET Wednesday, May 18 at 8 p.m., explores the role of blacks in the military from 1765 to the present. Archival materials, documentary footage and interviews tell a complex and informative story of black participation in the history of the United States through service in the military. The series documents the patriotism and determination that prompted blacks to fight in every war the U.S. has been involved in.

THE NIGHTLY BUSINESS REPORT—This popular series, airing on KET weeknights at 6:30 p.m., spotlights the news breakers and makers of the financial world and explores each day's economic developments.

HOW-TO SERIES TO AIR ON KET: Award-winning artist Leslie B. DeMille presents his techniques of pastel painting in "Portraits in Pastel," a 13-part series beginning Sunday, May 1 at 3 p.m. Also beginning on May 1 at 3:30 p.m., is the first of a two-part series, "Rewiring Your World," hosted by Martin Agronsky. This series examines the impact and influence of the communication revolution. "Square Foot Gardening," which explains the techniques for raising flowers, fruits and vegetables in a small space, premieres on KET Sunday, May 8 at 4:30 p.m. Other informative series in May include "Under Sail," beginning Sunday, May 15 at 3:30 p.m., which explains the rules for safe boating; and "You Can Fixit," starting at 5 p.m., on Sunday, May 22. The latter series gives helpful instruction on home repairs.

Richard Thomas Stars

On American Playhouse
"Fifth of July," Lanford Wilson's acclaimed Broadway play, will be presented on "American Playhouse" on Tuesday, May 10. The two-hour special airs on KET at 9 p.m. and is a contemporary story set in rural America.

In this drama of lost hopes and dreams, the action takes place in a sprawling, rundown farmhouse in Missouri that has been owned by the Talley family for generations. A group of family members and old college friends have gathered one Fourth of July weekend for the first time in many years. Among those present are: Kenneth Talley, Jr. (Richard Thomas), an embittered veteran of the Vietnam War who has come home emotionally and physically scarred (he is a paraplegic); Jed Jenkins (Jeff Daniels), Kenneth's male lover who wants to live on the farm where he can raise flowers and garden professionally; and June Talley (Joyce Christopher), Kan's sister.

Also present on the ill-fated weekend are Shirley Talley (Cynthia Nixon), June's young daughter; John Landis (Jonathan Hogan), June's former boyfriend from college days; and Gwen Landis (Swoosie Kurtz), John's wife, a young heiress with singing ambitions who wishes to purchase the old farmhouse and convert it to a recording studio. Their various needs and wants from the past and present cause the long weekend to be filled with conflict and confrontation.

Richard Thomas and Swoosie Kurtz are re-creating the roles they played on Broadway in "Fifth of July."

Domingo, Milnes, Levine

Recital Encores on KET
A joint recital of arias and duets sung by tenor Placido Domingo and baritone Sherrill Milnes is presented from the stage of the Metropolitan Opera House, with James Levine conducting the Metropolitan Opera Orchestra. KET encores this "In Concert at the Met" special on Wednesday, May 11 at 9 p.m. Bizet's "Les Pecheurs De Perles," Rossini's "Il Barbiere De Siviglia," Ponchielli's "La Gioconda," Puccini's "La Boheme" and more are sung by Milnes and Domingo. This two-hour telecast of a February, 1982, live performance is produced by the Metropolitan Opera Association and is presented nationally on public television by WNET New York.

We Never Stop Saving You Money!!!



SUNDARY STORES SUPER SAVER

4-DAYS ONLY! FRI.-MON. 84 OZ. SIZE

OXYDOL
"FOR SPARKLING WHITES!"
LAUNDRY DETERGENT

\$3.39
ONLY!

SUNDARY STORES SUPER SAVER

4-DAYS ONLY! FRI.-MON. PKG. OF 2

SHIELD BATH SOAP

77¢
ONLY!

<p>VALUABLE COUPON</p> <p>CHILDREN'S ANACIN-3</p> <p>4 OZ. ELIXIR \$2.99</p> <p>30's TABLETS \$1.99 WITH THIS COUPON</p> <p>GOOD THRU 4/29/83 LIMIT 1 COUPON PER ITEM SUNDARY STORE</p>	<p>VALUABLE COUPON</p> <p>PKG. OF 3 ALL FLAVORS</p> <p>ROLAIDS TABLETS</p> <p>99¢ WITH THIS COUPON</p> <p>ONLY! GOOD THRU 4/29/83 LIMIT 1 COUPON PER ITEM SUNDARY STORE</p>	<p>VALUABLE COUPON</p> <p>34 OZ. SIZE GRANULAR</p> <p>SANI-FLUSH</p> <p>\$1.29 WITH THIS COUPON</p> <p>ONLY! GOOD THRU 4/29/83 LIMIT 1 COUPON PER ITEM SUNDARY STORE</p>	<p>VALUABLE COUPON</p> <p>16 OZ. SIZE REG. OR LEMON</p> <p>EASY-OFF OVEN CLEANER</p> <p>\$2.19 WITH THIS COUPON</p> <p>YOUR CHOICE GOOD THRU 4/29/83 LIMIT 1 COUPON PER ITEM SUNDARY STORE</p>
<p>VALUABLE COUPON</p> <p>2 OZ. SIZE REG. OR UNSCENTED</p> <p>OLD SPICE STICK DEODORANT ANTI-PERSPIRANT</p> <p>\$1.69 WITH THIS COUPON</p> <p>ONLY! GOOD THRU 4/29/83 LIMIT 1 COUPON PER ITEM SUNDARY STORE</p>	<p>VALUABLE COUPON</p> <p>PREPARATION H SUPPOSITORIES</p> <p>BOX OF 12'S \$2.59</p> <p>BOX OF 24 \$4.59 WITH THIS COUPON</p> <p>ONLY! GOOD THRU 4/29/83 LIMIT 1 COUPON PER ITEM SUNDARY STORE</p>	<p>VALUABLE COUPON</p> <p>BONUS PACK</p> <p>24 OZ. SHAMPOO WITH 16 OZ. CONDITIONER FREE!</p> <p>WELLA BALSAM SHAMPOO & CONDITIONER</p> <p>\$2.99 WITH THIS COUPON</p> <p>GOOD THRU 4/29/83 LIMIT 1 COUPON PER ITEM SUNDARY STORE</p>	<p>VALUABLE COUPON</p> <p>12 OZ. SIZE</p> <p>MISS BRECK HAIR SPRAY</p> <p>\$1.79 WITH THIS COUPON</p> <p>GOOD THRU 4/29/83 LIMIT 1 COUPON PER ITEM SUNDARY STORE</p>
<p>VALUABLE COUPON</p> <p>3 1/2 OZ. SIZE</p> <p>VASELINE PETROLEUM JELLY</p> <p>\$1.29 WITH THIS COUPON</p> <p>ONLY! GOOD THRU 4/29/83 LIMIT 1 COUPON PER ITEM SUNDARY STORE</p>	<p>VALUABLE COUPON</p> <p>BOX OF 300</p> <p>Q-TIPS COTTON SWABS</p> <p>\$1.79 WITH THIS COUPON</p> <p>ONLY! GOOD THRU 4/29/83 LIMIT 1 COUPON PER ITEM SUNDARY STORE</p>	<p>VALUABLE COUPON</p> <p>BOX OF 130</p> <p>THERAGRAN-M VITAMINS</p> <p>\$7.89 WITH THIS COUPON</p> <p>ONLY! GOOD THRU 4/29/83 LIMIT 1 COUPON PER ITEM SUNDARY STORE</p>	<p>VALUABLE COUPON</p> <p>5.75 OZ.</p> <p>DENTU-CREME DENTURE TOOTHPASTE</p> <p>\$1.99 WITH THIS COUPON</p> <p>ONLY! GOOD THRU 4/29/83 LIMIT 1 COUPON PER ITEM SUNDARY STORE</p>

GET A BIC BACK.

C'mon Back to Your Sundry Store!

BIC 2-PACK
FLICK YOUR BIC!

SALE PRICE \$1.29

Buy One 2-Pack
Get a Single Bic FREE!

• Adjustable Flame
• Thousands of Lights
• Easy Lighting Action

VALUABLE COUPON

8 OZ. SIZE

CLAIRMIST HAIR SPRAY

\$1.69 WITH THIS COUPON

ONLY!
GOOD THRU 4/29/83
LIMIT 1 COUPON PER ITEM
SUNDARY STORE

Remember Mom with the gift that remembers.

A Polaroid camera.

Remember Mom with the gift that remembers.

ONLY! \$29.95

New POLAROID'S LOW PRICED SUN 600 LMS CAMERA

Polaroid's new, low-priced Sun 600 LMS. Built-in electronic flash fires every time, at no extra cost. No focusing necessary. Light Management System directs natural light with light from the flash. Economical, never needs flashbulbs or batteries. Shows indoors 4" x 10", outdoors 4" x infinity. Uses 600 High Speed film.

SUNDARY STORES SUPER SAVER

4-DAYS ONLY! FRI.-MON.

Norelco

IT'S Chic TO LOOK YOUR BEST!

3/8" CHROME BARREL CURLING WAND

For lighter, longer-lasting professional style curls.
Polished chrome barrel.
Chrome clamp and stand.
Signal light and ready dot.
Cool tip and swivel cord.

Our Regular Price \$5.99
Sale Price \$4.99
Norelco Mails You \$ 2.00*
Your Cost Only

\$2.99 WITH REBATE!!
ONLY!

SUNDARY STORES SUPER SAVER

4-DAYS ONLY! FRI.-MON.

"CHARLIE"

Perfume in Cologne Spray!
*Spray It On *Hours Later Rub It Gently & It Blooms Into Charlie Perfume.

\$6.99
ONLY!

SUNDARY STORES SUPER SAVER

4-DAYS ONLY! FRI.-MON.

2.5 OZ. SIZE

DRY IDEA ROLL-ON DEODORANT

\$1.69
ONLY!

SUNDARY STORES SUPER SAVER

4-DAYS ONLY! FRI.-MON.

BIG 40 OZ. SIZE

AJAX ALL PURPOSE CLEANER

"CLEANS LIKE A WHITE -TORNADO"
ONLY!

\$1.69

Support ★ Vote ★ Elect C. "Bud" Slone for County Court Clerk

No. 4 on the ballot, May 24 Democratic Primary

"A Working Man to do an Honest Job."



POL. ADV. PD. FOR BY CANDIDATE, 1r-pd.

The Floyd County Times, April 20, 1983

W'wright Club, To Sponsor CF Drive

The Kentucky/West Virginia Chapter of the Cystic Fibrosis Foundation has announced that the Wheelwright Community Development Club will sponsor the "Makin' Tracks" campaign in Wheelwright.

"On behalf of the thousands of CF young people and their families, we are grateful for this commitment," said Charles Thayer, president of the chapter.

Cystic Fibrosis is the number one genetic killer of children and young adults. A degenerative and ultimately fatal disease, it attacks the respiratory and digestive systems. Every day, an average of five children are born with CF, and every day, three children die of it. Since CF exhibits symptoms much like other chronic ailments, many CF children go either undiagnosed or misdiagnosed.

Thayer also stated, "Ten years ago, a CF child could not expect to live to reach his/her teens. Now, many CF children live to see their 21st birthday. Such advances are made possible through funds raised from events like the one scheduled in this community. Public awareness of CF will be greatly increased through community involvement in the "Makin' Tracks" event."

The mission of the Foundation is to find the means for prevention, control, and effective treatment of Cystic Fibrosis. In addition to providing research grants to study the cases of CF, the Kentucky/West Virginia Chapter also supports three local Centers that specialize in diagnosis and medical care for CF patients.

Avoid August Tomato Glut With Nine-Step Guideline

While tomatoes tend to glut our kitchens by August, producing earlier tomatoes still represents a challenge to most gardeners. To force early fruits, try these suggestions, provided by Dr. Jean English, Extension horticulturist in the University of Kentucky College of Agriculture who is headquartered at Quicksand, Ky.

(1) Start with fertile soil and healthy transplants. Buy plants that have experienced uninterrupted growth (or grow your own). Transplants in 3" to 4" pots give the greatest production.

(2) Plant early fruiting varieties.

(3) Set a few plants out a couple of weeks before the last expected frost. Take a chance!

(4) Plant in a light, sandy soil that slopes slightly to the south. Heavy soils can be amended with sand and organic matter. In the absence of a slope, soil can be ridged and plants can be set on the south side of the ridge.

(5) Apply a starter fertilizer when setting plants in the garden. These water-soluble nutrients give plants a boost when they are set into cool soils.

(6) Do not put plants too close together. Space them so that each plant soaks up plenty of spring sun.

(7) Place plant protectors or hot caps over the plants for the first couple of weeks. If tomatoes are grown in cages, clear plastic can be wrapped around cages for extra warmth and wind protection.

(8) Use black plastic mulch to increase the soil temperature a few degrees.

(9) If organic mulches are preferred, apply them only after the soil has warmed.

Maloneys

DISCOUNT DEPT. STORES

When you're serious about low prices.....

Maloneys offers you the lowest everyday prices in town. We're not just talk, Maloneys will meet or beat any competitors current advertised sale price on any item, just bring their ad with you when you shop at your nearby Maloneys store.

GIGANTIC COUPON SALE

Fri., Sat., Sun., April 22, 23, & 24 Only!

MALONEYS CLIP & SAVE

51 ct. 6 oz.
Foam Cups

3/99¢

Limit 3
Good April 22,23,24 Only

MALONEYS CLIP & SAVE

50 ct.
Tricolor
Coffee Filters

4/99¢

Limit 4
Good April 22,23,24 Only

MALONEYS CLIP & SAVE

25 Sq. Ft.
Aluminum Foil

3/99¢

Limit 3
Good April 22,23,24 Only

MALONEYS CLIP & SAVE

\$2.00 Off

Any Pair
Sunglasses
(Includes Foster Grant Brand)

(Does not include Kiddie Sunglasses)

Sorry Not Available
in Tompkinsville or Hardinsburg

Good April 22,23,24 Only

MALONEYS CLIP & SAVE

Champion
Stove & Lantern
Fuel

1 Gallon

\$2.68

Good April 22,23,24 Only

MALONEYS CLIP & SAVE

50 ct. 9 in.
Foam Plates

99¢

Limit 2
Good April 22,23,24 Only

Double Coupon Days EVERY MONDAY AND TUESDAY, Only At Maloneys

DISCOUNT DEPT. STORES



+25¢ = 50¢
From Maloneys Savings

All you have to do is save your manufacturers coupons and bring them into Maloneys every Monday or Tuesday for double savings. Whatever the face value of the coupon is, we will double the value. We restrict coupon usage to one coupon per individual item purchased. We will not be able to double redeem free coupons. Coupons valued at \$1.00 or larger will be redeemed at the face value. We do save you more everyday!

Subscription Rates Per Year

In Floyd County, \$8.00
Elsewhere in Kentucky, \$10
Outside Kentucky, \$12.50

Please note expiration date opposite your name on wrapper or on your copy of The Times. Because of increased mailing costs, notices of subscription expiration are no longer mailed to subscribers.

Subscriptions may be mailed to:
The Floyd County Times
Box 391
Prestonsburg, Ky. 41653

Kentucky Afield

SPRING TURKEYS

Turkey hunting isn't widely popular in Kentucky, yet. But if the hopes of wild-life biologists in the Bluegrass State are realized, increasing turkey populations will cause more and more hunters to take up this challenging sport in the future.

It's no accident that turkey numbers are increasing in Kentucky. Since 1978, the Department of Fish and Wildlife Resources has been engaged in a major turkey restoration effort, the aim of which is to restore turkeys to all suitable habitat in the state.

The speed at which this can be accomplished depends to a large measure on the availability of turkeys. For successful restoration, birds must be captured from the wild, transported quickly to their new home and released. Numerous experiments have shown that stocking pen-raised turkeys just doesn't work—the birds cannot make their own way in the woods after being cared for by humans.

Only a limited number of wild turkeys are available for restocking, but as populations continue to grow, biologists can trap an ever increasing number of birds from Kentucky's woods, rather than having to depend upon out-of-state sources. This should speed up restoration efforts considerably.

The commonwealth's turkey population now stands at approximately 7,000, more than double the estimated population of 2,380 in the state when the restoration project began five years ago. Newly stocked wildlife populations generally grow slowly at first, then "explode" when the density reaches a certain level—the rapid growth of the state's deer herd in recent years is a good example.

But we very likely will never have as many turkeys as we do deer. Wild turkeys prefer large, undeveloped areas with a minimum of human interference. They will probably never adapt to living in close proximity to man the way deer seem to have done.

Turkey hunting in Kentucky is confined to a relatively few areas at the present, but other counties have been stocked and will be opened to hunting when populations grow sufficiently. The 1983 spring season runs from April 16 through April 29 in Bath, Butler, Crittenden, Harlan, Leslie, Letcher, Menifee, Pike and Rowan counties, as well as on the Redbird, Pioneer Weapons and Pine Mountain Wildlife Areas.

In Ballard, Boyle, Casey, Christian (east of US 41), McCreary, Marion and Pulaski counties, the season is April 16 through April 22. These dates also apply on the Beaver Creek Wildlife Management Area. Ft. Campbell will permit turkey hunting from April 9 through April 24 (with no hunting on Mondays or Tuesdays). The season at Land Between the Lakes is set for April 13 through May 1, and at Ft. Knox, the last two weekends in March and all weekends in April except April 30, as military training schedules permit.

Hunters are limited to one turkey gobbler with visible beard per year. But if you take one turkey from Ft. Knox, Ft. Campbell or Land Between the Lakes you may take a second turkey. Turkey permits (\$6.50) are required for each bird, and shooting hours are from one-half hour before sunrise until noon except at LBL and Ft. Campbell, where you can hunt until one-half hour after sunset.

Also remember that all turkeys must be checked through the nearest open check station or by a conservation officer before 5 p.m. on the day the bird is taken. A list of check stations along with a rundown of complete hunting rules is attached to each turkey permit.

PC Offers Children Computer Workshop

Computer camps for children are growing more popular as microcomputers appear in more homes and schools, and parents and children alike become more aware of the importance and fun of knowing how to operate a computer.

The Pikeville College Center for Continuing Education, in cooperation with the Center for Educational Advancement, organized a Computer Workshop for children ages four through 14 in February and the success has been tremendous. "We originally scheduled the workshop for 28 students, but we ended up with 63," said David Sutherland, coordinator of the Computer Workshop.

The workshop exposes students to the computer by teaching them the functional parts of the computer, loading and running the computer, and programming in LOGO, a computer language for all ages. The workshop also has students working on mathematics, writing, and reading skills at the computer.

Distribute Seedlings To Boy Scout Troops

The Telephone Pioneers have taken on quite a project for themselves. The organization has distributed 1800 tree seedlings to Boy Scout troops in Floyd, Johnson, Pike and Letcher county areas. The seedlings will be planted on stripmines, farms, Scout camps, city parks and other areas where needed. The telephone employee organization hopes the project will grow in the future. The seedlings were made up mostly of black walnut and pine.

The Pioneer organization is known as the Big Sandy Council and consists of employees from all over the Big Sandy area and Letcher county.

STORE HOURS:
Monday - Saturday
9 a.m. - 9 p.m.
Sunday
12 Noon - 6 p.m.

Maloneys

DISCOUNT DEPT. STORES

Sale Starts April 20th...Ends April 24th

Procter & Gamble—Lever Brothers—Musselman's—Nabisco—General Foods—Glockner Oil—Shakespeare—Zebco

We Will Not Be Undersold!
Bring in current advertising from our competitors. If Maloney's is not already lower, and we have the identical merchandise, you can purchase it at our competitor's advertised price.

Bissell

Whisk-It Carpet Sweeper

9.88

Has special comb that continuously cleans the brush and removable dustpan.

19.99 Value

Bissell



37.66

Reg. 47.88

Multi-Vac Electric Broom

Three vacs for the price of one, with special attachments included for floor to ceiling cleaning.

Fishing Fun At Name Brand Dependability



202 cp Spincast Reel
3.99 Reg. 5.49

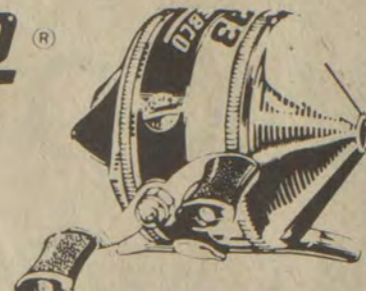

33 cp Spincast Reel
13.88



8.88

Reg. 12.88

SCS 110 Spincast Combo Starter Set



12.44

Reg. 15.88

1545 Rod & Reel Combination



14.88

Reg. 19.88

SCS 130 Spincast Rod & Reel Combination

GLAD



97¢

Trash Bags

Choose from 10 count, 30 gal trash or 15 count large kitchen.



3 FOR 88¢

Shield Deodorant Soap

Extra-strength deodorant soap in 3.5 oz. bars. Sorry no rainchecks



Lysol

1.88

Spray Disinfectant

Choose from Regular or Scent II in 12 oz. cans.

Reg. 2.37



Pine-Glo

96¢

All-Purpose Cleaner

Fresh scent of pine. 28 oz.

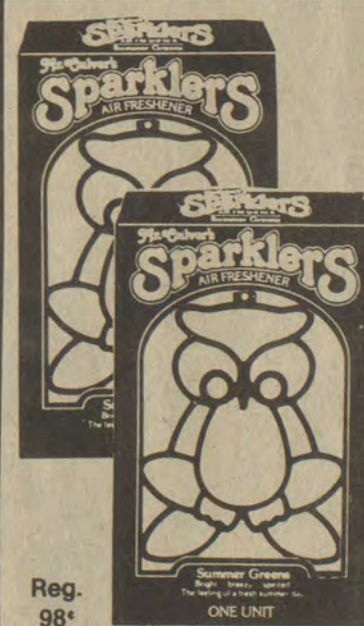

Sparklers

66¢

Air Freshener

Choose from Woodland Butterfly, Summer Green Owl or Floral Medley Tulip

MALONEYS COUPON

Bounty Jumbo Roll Paper Towels

2 For 1.00

Limit 2 Please Reg. 88¢

EFFECTIVE APRIL 20-24

MALONEYS COUPON

Delsey Bathroom Tissue

77¢

4 roll pack
1.09 Value Limit 2 Please

EFFECTIVE APRIL 20-24

MALONEYS COUPON

Atari

99.00

Reg. 119.99

Sorry no lay-aways

EFFECTIVE APRIL 20-24

- ### Maloneys STORE LOCATIONS
- | | | | | | |
|--------------|--------------|-----------------|---------------|-------------|---------------|
| KENTUCKY | Hyden | Morehead | S. Williamson | Livingston | VIRGINIA |
| Cumberland | Inez | Mt. Sterling | Stanton | Oneida | Big Stone Gap |
| Elkhorn City | Irvine | Neon | Tompkinsville | Portland | Independence |
| Flemingsburg | Jackson | Olive Hill | West Liberty | | Norton |
| Grayson | Letcherfield | Paintsville | Whitesburg | W. VIRGINIA | |
| Hardinsburg | Liberty | Prestonsburg | Whitley City | Gilbert | |
| Hazard | Manchester | Russell Springs | TENNESSEE | Kermit | |
| Hodgenville | Martin | Salyersville | Clinton | | |

OUR ADVERTISING MERCHANDISE POLICY

It is our sincere intention to have every item in stock. If an advertised item is not available for purchase a raincheck, on request, will be issued. We will notify you when the item is available at the sale price or you may purchase a similar quality item at a comparable reduction in price. Where "No Rainchecks" is noted, replenishment stocks are not available. Our policy is "Honest Advertising" and "Complete Customer Satisfaction". When necessary, we reserve the right to limit quantities to individuals so that supplies will be sufficient to satisfy more of our valued customers. Complete satisfaction guaranteed on every purchase made.

BRAND NAME BONANZA

Sale Starts April 20th...Ends April 24th

Lehn-Fink—Bissell—Union Carbide—Pine-Glo—Alberto Culver—Kimberly-Clark—Roper—Sunbeam—Borden-Krylon



Sure

1.68

Reg. 2.21

Sure Solid Deodorant
Choose from Regular or Unscented in 2 oz. size.



ROPER
For Top Quality At Big Savings!

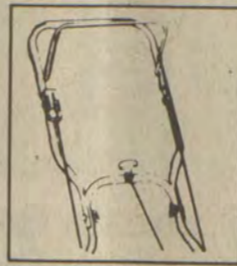

Safety Handle

22 Inch 3.5 HP Power Mower

139.88

Reg. 167.88



Head & Shoulders

2.87

Reg. 3.57

Head & Shoulders Shampoo

Bonus bottle 18.75 oz. in your choice of Regular or Conditioning Formula. Sorry no rainchecks.

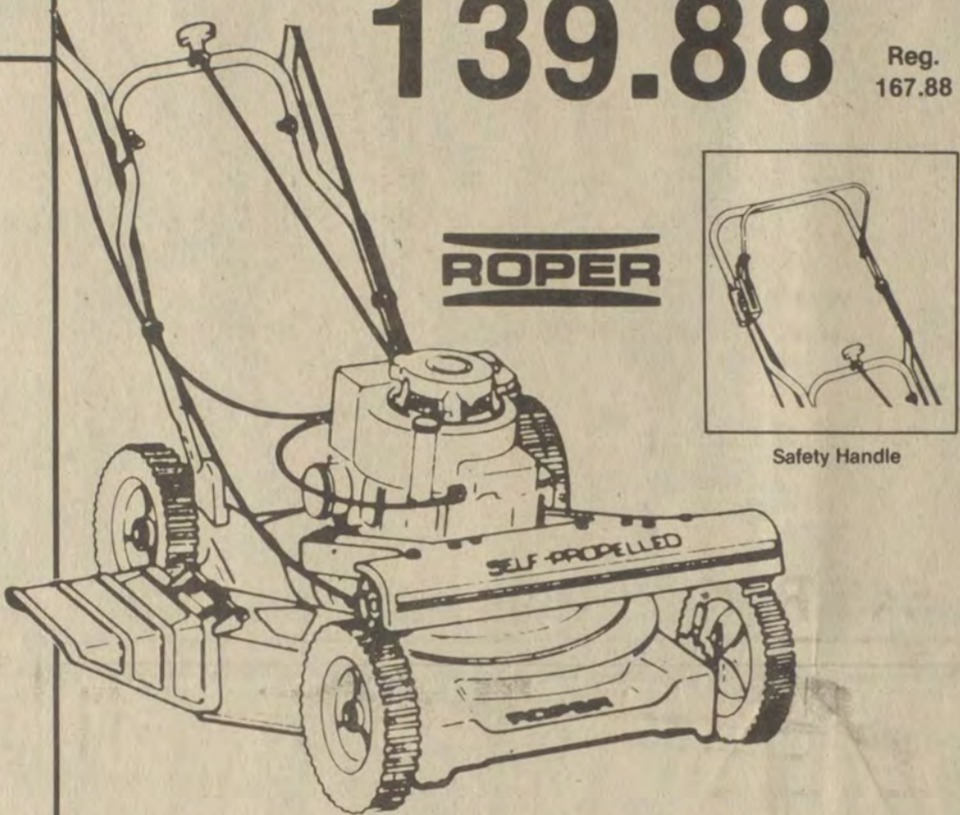

ROPER

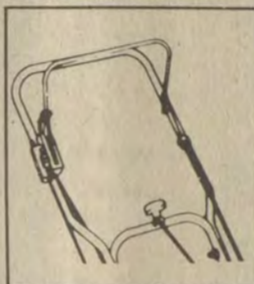

Safety Handle

22 Inch 3.5 HP Self-Propelled Mower

174.88

Reg. 199.99

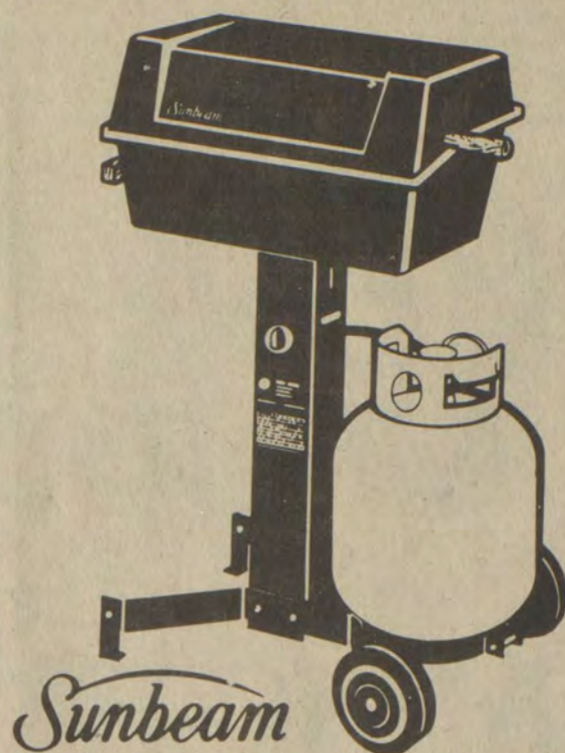

Sunbeam
89.97

Single Burner Gas Grill

225 square inches of grilling space.

Reg. 114.88



Borden Krylon

1.97

Reg. 2.47

Krylon Spray Paint

Choose from glossy white, flat white, glossy black, iron black and other bright colors. 13 oz.

Honored at Morehead



A former Floyd county resident, Mrs. Carolyn Hager Howard, has been selected by the Morehead Lions Club as recipient of 1983 Woman of the Year Award. She was honored at its 29th Annual Banquet held in the Red Room of the Adron Doran University Center, March 10. Accepting the award for Mrs. Howard, who was unable to attend due to a prior commitment, was her mother, Mrs. Priscilla Hager, of East Point.

Mrs. Howard is an equipment technician with the C & P Telephone Company in Morehead and has just completed a five-week training course in computer electronics in Chicago.

She is chairperson of the Rowan County Chapter of the American Red Cross, has been a member of the Rowan Co. Rescue Squad since its inception, is a CPR and basic first aid instructor, and a licensed Emergency Medical Technician.

Mrs. Howard lives in Clearfield, with her husband, Jack, and 14-year-old son, Patrick. She is the daughter of Mrs. Priscilla Hager, and the late Henry H. Hager, of East Point.

College at Home Via KET Courses

Sharon Winkler, a secretary for Eastern Kentucky University's Division of Admissions and School Relations, is one of 331 students in Kentucky who has discovered you don't have to sit in a classroom to go to college.

Winkler, of Madison county, is enrolled in Making It Count, a college credit television course, which gives an introduction to computer science. It is one of six courses offered this semester on Kentucky Educational Television (KET). Currently, more than 1,450 students are enrolled in the College on TV courses.

Winkler, who is also a wife and mother, takes one course per semester, but in her busy workday at the admission office, it is hard to find time to leave the office for class. Thus, taking the television course which airs on weekends and early evening is perfect for her schedule.

"Although strong discipline is necessary," she said, "College on TV provides a fantastic opportunity for me to further my education, without leaving my home and child. It would be beneficial for anyone in a similar situation."

Next fall semester, beginning in late August, KET will offer six more courses.

College on TV is a joint project between KET, the Kentucky Council on Higher Education and colleges and universities across the state. To be placed on the mailing list for the fall semester listing of courses, telephone KET toll-free, 1-800-432-0970 or write: College on TV, KET, 600 Cooper Drive, Lexington, Ky. 40502, or the Division of Continuing Education, EKV, Richmond, Ky. 40475.

GARRETT NEWS

Mr. and Mrs. Harry B. Howard and daughters, Sandra and Trena, of Swanton, O., and Mr. and Mrs. Garry G. Howard and daughter, Karen, of Maysville, and Dollie Duff visited their mother and sister-in-law, Mrs. Effie Howard, Easter weekend. They also visited their uncle and aunt, Mr. and Mrs. Andy Reed, of Arkansas Creek, and friends at Lackey and Wayland. They all attended Elder Jim Reed's church, Sunday night.

Rebecca Baldrige, of Lackey, is visiting her sister, Effie Howard, this week.

CARD OF THANKS

The family of Edward Hamilton would like to express their appreciation to family, friends, and neighbors for the kindness shown to them in their time of sorrow. We would also like to thank Morris Hall and J.M. Slone for their support, and the Merion Funeral Chapel.

MUSSELMAN'S

69¢

Applesauce

25 oz.
Sorry no rainchecks

Nabisco Candy

67¢

Choose from Jr. Mint, Bridge Mix, Chocolate Covered Peanuts or Chocolate Covered Raisins.
5 to 5 1/2 oz. boxes.
Sorry no rainchecks

Tang

3.17

Tang Drink w/Free Pitcher

40.5 oz. size
Reg. 3.47
Sorry no rainchecks

MALONEY'S COUPON

1.27

Crest Toothpaste

20% more free. Choose from Regular, Mint or Gel in 7.7 oz. tube. Reg. 1.36.
EFFECTIVE APRIL 20-24

MALONEY'S COUPON

77¢

Castrol MOTOR OIL
Engineered For Smaller Cars

SPECIAL!

20W50 Motor Oil
Super multi-grade. Engineered for smaller cars. 1 qt. Reg. 1.17. Limit 12.
EFFECTIVE APRIL 20-24

COUPON MUST ACCOMPANY ORDER

PHOTO COUPON SPECIAL

19¢ EA.

FROM COLOR NEGATIVE 110, 126, 135 OR DISC
REG. 24¢ EA.

NO LIMIT ON QUANTITY

WE USE Kodak paper... for a good look.

COUPON EXPIRES 5-11-83

Double Coupon Days Every Monday & Tuesday!
Bring your manufacturers coupons into Maloneys every Monday or Tuesday for double savings. Whatever the face value of the coupon is, we will double the value. We restrict coupon usage to one coupon per individual item purchased. We will not be able to double redeem free coupons. Coupons valued at 1.00 or larger will be redeemed at the face value. We do save you more everyday!

Maloneys
DISCOUNT DEPT. STORES

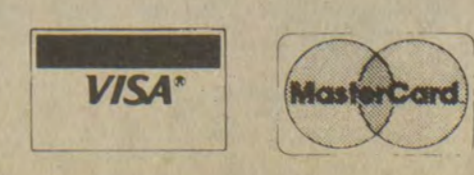

Dirty Equipment Got you Down?

Hot Water High Pressure

CALL

CLEAN KING
INDUSTRIAL STEAM CLEANING
"WE GO WHERE THE WORK IS!"
We clean loaders, dozers, augers, cranes, trucks, buildings, trailers, underground equipment, etc.
PHONE
606-478-9810



"Got your garden plowed?" asked the woman buying a packet of red lettuce seed at the local grocery store.

"Oh, yes, we've got lettuce peepin' through the ground in the tobacco bed, answered the storekeeper.

"I like this red lettuce seed, but don't seem like the company puts many packs out with the bunches of seed they send each spring. I like to buy earlier, but seems there's so much to do in the spring," another neighbor remarked.

"Tater onions lookin' good, too," a man remarked.

And so it goes. It's spring again in Kentucky. It's good to be alive.

The most noticeable sound is early morning, just before daylight, when the songbirds begin their melodies. If you are sleeping upstairs the birds sing right by your windows in the trees, which makes life a real joy to awaken down home. It's time to fix your Martin boxes, you know.

The long forsythia limbs are a bright yellow with blossom around the homes while the hills are covered with our native redbud and white-flowered wild plum. Dogwoods are in full bud and the May apple patches are just as glossy as they were 50 years ago.

New litters of kittens can be found in the hay barn or in barrels in the old smoke-house; young, long-legged puppies of odd descriptions carry sticks all over, everywhere. The warm winds seem to sweep the whole countryside.

Most of the women are almost ready to lay aside their quilt piecing—"I finished that Irish Chain quilt"..."That Double Wedding ring looks different from what Aunt Annie Marget pieced."..."I used up my small scraps on a Postage Stamp quilt." Echoes from the past.

"Coal trucks startin' to roll, they tell me," spoke an old man chewing tobacco.

"Reckon things'll get better," answered another.

"Building seems to be goin' on everywhere, and the road construction is goin' fast."

Many are making plans to spend their Saturdays at the stock market in various counties, now that the weather is good.

The newscasters often bring doom and gloom to us here in the hills but we always seem to rise up from winter's low ebb, dust our hands and once again say, "So much for that," and go on.

We no longer sit down and wait for outsiders to drift into our hills to tell us of the good life up North, or relatives to come home to encourage us to do crafts for them to market somewhere away from here.

Believe me, Kentucky is where it's at, and if you don't believe me, ask anyone from down home. Fish are beginning to bite, neighbors are busy with various plans for changes but, best of all, com-

State Jobless Rate Declines

Kentucky's unemployment rate dropped in March by the largest monthly decline in the past three years. Figures compiled by the Cabinet for Human Resources recorded a decline in the unemployment rate from 12.7 percent in February to 11.6 percent in March. The number of Kentuckians who were unemployed decreased by 18,500 in March, falling from a record high of 210,300 in February to 191,800 in March. The unemployment rate of 11.6 percent is the lowest in five months in Kentucky and correlates to the national, nonseasonally adjusted rate for March of 10.8 percent. In March 1982 Kentucky's unemployment rate was 10.8 percent, with 176,000 persons out of work.

State Manpower Services labor market analyst Ed Blackwell says the last time Kentucky's jobless rate declined by as much as 1.1 percent was in March 1980. The statewide rate then fell from 8.6 percent in February to 7.5 percent in March. Blackwell attributes the improvement on Kentucky's job scene to major employment increases in the agriculture, construction, manufacturing, service and trade industries. "The higher employment in agriculture and construction is seasonal to some extent, but we are seeing the economic elevator begin to rise. It is still too early to say Kentucky is out of the recession. But the size of the decline in the rate plus the strong employment market in several industries are the best indicators we've had in a long time," Blackwell said.

In March the civilian labor force was 1,653,100, or down 5,900 from February's 1,659,000 and up 10,500 from the 1,642,600 labor force of March 1982. The civilian labor force includes only persons currently employed and those unemployed who are actively seeking jobs. It does not include the military or unemployed persons who have dropped out of the job search market. Total employment in March was estimated at 1,461,300, an increase of 12,600 from the employment of 1,448,700 in February and a decrease of 4,700 from the 1,466,000 estimate for March 1982.

FCSC DISTRICT MEET SLATED HERE APRIL 26

The Board of Supervisors for the Floyd County Soil Conservation District wishes to extend an invitation to all interested persons to attend their next meeting on Tuesday, April 26, at 2:15 p.m. in the district office at 105 Court Street, Prestonsburg.

Floral Design Show Slated May 2 at MSU

A floral design show entitled "Spring In Eastern Kentucky" is scheduled at Morehead State University on Monday, May 2.

Sponsored by MSU's floral design classes and directed by Martha Norris, assistant professor of agriculture, the exhibit is open from 3:30 p.m. until 7 p.m.

Scheduled in the West Room of the Adron Doran University Center, the exhibit is free and open to the public.

UK/PCC Sponsor Open House

The University of Kentucky and Prestonsburg Community College will be jointly sponsoring an Open House Program on Thursday evening, April 21, beginning at 7:30 p.m. in the Prestonsburg Community College Martin Student Center.

Both colleges will have representatives from admissions, financial aid, housing, and various academic disciplines. Counselors, parents, and students are invited to attend.

FOR INTEGRITY IN OFFICE VOTE & ELECT
CARL LEE JARRELL

Democratic Candidate For

Constable - District 1

(Unexpired Term - May Primary)

QUALIFIED - EXPERIENCED - HONEST
"Your Vote and Support Will Be Appreciated"

(Pol. Adv. Pd. by Candidate, 4-6-31-pd.)

CAMPBELL

IN HAZARD AND IVEL

ANNOUNCES THIS WEEKEND ONLY

9.9%

APR

FINANCING

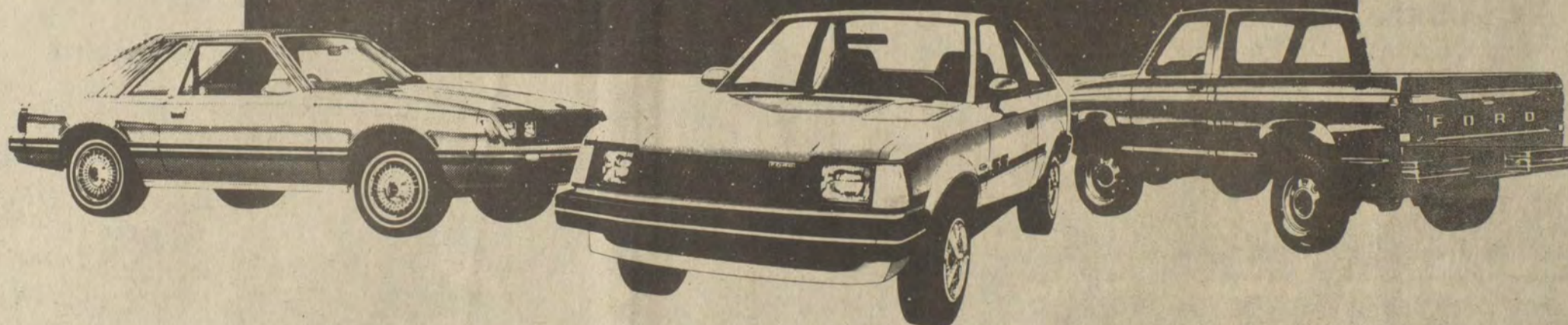

ON EVERY NEW FORD, LINCOLN AND MERCURY IN STOCK!

Over 1200 new cars and trucks available.

OVER 150 ESCORTS, EXP'S, LYNX, LN7'S OVER 150 T BIRDS, COUGARS
OVER 150 MUSTANGS, CAPRIS OVER 150 LTD'S, MARQUIS
OVER 600 PICKUPS, VANS, BRONCOS

No minimum down payment. Terms up to 48 months with approved credit
Offer good through Sat., April 23 ONLY!

CAMPBELL-IVEL

FORD • LINCOLN • MERCURY • HONDA • ISUZU

IVEL/PRESTONSBURG U.S. HWY 460 & 23 PHONE 478-9486 • 285-9811
HAZARD • 800 SOUTH MAIN • PHONE 436-5725 • 6 • 7 • 8 • 9

Other Campbell locations
in Bristol, Tenn. and Abingdon, Va.



Ray Turner

RAY TURNER ANNOUNCES CAMPAIGN CHAIRPERSONS

I am happy to announce that Ruth Ann Patton Akers, of Price, and Kenneth Ray Akers, of Drift, widow and brother of the late Dr. Roger Darrell Akers, have asked to become chairwoman and chairman, respectively, of my campaign for State Senator, in order that they may carry out Dr. Roger Darrell Aker's goal of helping me to be elected your Democrat State Senator for Floyd, Knott, Perry and Martin Counties.

I enthusiastically welcome them as my campaign managers so that together we can work with all the people of Floyd, Knott, Perry and Martin Counties to improve our educational system, our road system, our health care facilities, the sewage and water systems, the housing availabilities for young couples and retired persons, employment opportunities for everyone and strive for fair and equitable retirement systems for everyone, starting with maximum support for our coal industry.



Dr. Roger D. Akers

VOTE FOR RAY TURNER DEMOCRAT FOR STATE SENATOR

Pol. Adv. Paid For By: Olin A. Elliott, Treasurer

4-20-21 -pd.

Bass Club Holds Tournament



Bassin' Buddies, an area bass fishing club formed in recent months, held its first bass tournament of the season, Saturday. Following a day of "slugging it out" with reluctant largemouth and enduring steady rain and rising water, winners of the tourney are pictured above. They include Paul Hagans, first place winner with three fish weighing total of 3.7 pounds; Gary Hicks and Tom Martin, second place winners with a single keeper of 1.8 pounds; Paul Horn and Tee Watkins, third place, for their 1.5-pound bass, and Gary Hicks, lunger prize winner for his 1.8-pounder. Although big bass weren't cooperating, the anglers reported lots of encouraging activity from smaller bass. The tournament was sponsored by Highland Chevron of Paintsville and Music-Carter-Hughes Chevrolet-Buick, of Prestonsburg. Club officers include Alan Sublett, president; Gary Hackworth, vice-president, and Glen Copley, secretary-treasurer.

EXPRESS THANKS

The Cow Creek Area Development Club would like to express their thanks and appreciation to all persons who bought tickets, and participated in our Chicken and Dumplin' Dinner. Proceeds from the dinner will be used for community development, and volunteer fire department equipment.

DONATE BLOOD.

It only hurts when you don't.

CENTRAL KENTUCKY BLOOD CENTER
PRESTONSBURG STATION
(Municipal Bldg.)
N. Lake Drive/Prestonsburg, Kentucky 41653



THE BANK *BJ* JOSEPHINE PRESENTS THE KEY TO AFFORDABLE HOUSING...



THE LOW INTEREST FLOYD/JOHNSON COUNTY-BOND LOAN

- ★ LOW DOWNPAYMENT ★ NEW OR EXISTING HOMES
- ★ FIXED PAYMENTS (NO VARIABLE RATES OR BALLOONS)
- ★ TERMS TO FIT YOUR BUDGET ★ NO MAXIMUM INCOME RESTRICTIONS

COMPARE THE FLOYD-JOHNSON ISSUE WITH PROGRAMS OFFERED BY OTHER COUNTIES. YOU'LL BE GLAD YOU DID! CALL OUR MORTGAGE LOAN DEPARTMENT, 886-9101 FOR DETAILS OR APPOINTMENTS.

THE BANK *BJ* JOSEPHINE

Serving You Since 1891

PRESTONSBURG • GARRETT • HAROLD • ALLEN • WHEELWRIGHT



Wilcox Drug Co.

"Your Best Dependable Market for Roots & Herbs."

- SPIGNET—80° • SLIPPERY ELM—70°
- THIN CHERRY BARK—25° • MAPLE BARK—20°

ALL ITEMS MUST BE THOROUGHLY DRIED & CLEAN—WET MERCHANDISE WILL BE REFUSED.

SEE US BEFORE YOU SELL!

POWDERHOUSE HOLLOW ROAD, PIKEVILLE
BOX 170, PHONE (606) 437-4659

4-20-21-pd.

Benchmark Realty inc.



RON LAWSON, Broker
Phone 886-9100
60 North Lake Drive, Prestonsburg

OPEN HOUSE

SATURDAY, APRIL 23—1 TO 5 P.M.
SUNDAY, APRIL 24—2 TO 4 P.M.



Great family home. 3 bedrooms, 2½ baths, basement, 2-car garage, all located on a 95'x 175' lot in the center of Prestonsburg.

LOCATION: Across from Prestonsburg Elementary School on Highland Ave.

• WATCH FOR OUR OPEN HOUSE SIGNS.



DONNA SLONE & SANDY HAMPTON
EXTEND AN INVITATION TO YOU
TO JOIN THE MARTIN EXERCISE CLASS
MEETING MON., TUES., & THURS. NIGHTS
FROM 6 TO 8 P.M.
MARTIN ELEMENTARY AUDITORIUM
NO OBLIGATION TO JOIN
ADMISSION \$2.00 ONLY ON
THE NIGHTS YOU ATTEND

4-13-21

Weinberg Wins UMWA Endorsement



Former state Rep. Bill Weinberg (left), Democratic candidate for attorney general, is pictured with United Mine Workers President Rick Trumpka. The 200,000 member AFL-CIO endorsed Democratic candidate Bill Weinberg for state attorney general during their state convention April 10.
This announcement followed the endorsement made earlier in the week by the United Transportation Union whose members are predominantly railroad and bus workers.
Weinberg, 41, a Hindman attorney and a former two-term state representative, has also been endorsed by the United Mine Workers.
Weinberg said the recent labor endorsements are strengthening his statewide campaign organization and solidifying his support in the Jefferson County area.
His campaign priorities include having the attorney general's office actively intervene during utility rate increase cases on behalf of Kentucky consumers, and to coordinate improvements in the state's criminal justice system.

HOST FAMILY DINNER

Mr. and Mrs. Robert Wallace had as their guest over the weekend their son, Dr. Gabriel R. Wallace, of Huntsville, Ala.
Saturday evening a family dinner was enjoyed by Dr. Wallace, Mrs. Zella Wallace Wells and husband, Frank A. Wells, of Paintsville, Mr. and Mrs. R.H. Wallace, of Lackey, and hosts, Mr. and Mrs. Robert Wallace.

Student Loan Abuse Focus of Crackdown

A crackdown on abuse of the state's guaranteed student loan program has turned up a number of cases of suspected law violations, according to Paul P. Borden, executive director of the Kentucky Higher Education Assistance Authority.

"These cases have been turned over to the Kentucky Attorney General and the Atlanta office of the U.S. Department of Education Inspector General. At least five of the cases are expected to result in arrests or grand jury actions in the near future," Borden added. Any resulting prosecutions would be the first in the history of the loan program that began in Kentucky in 1978. The most serious case uncovered so far appears to involve forgery and falsification of loan forms by a person who received more than \$30,000 in guaranteed student loans, Borden noted.
Most of the other cases under investigation range from failure to enroll in school after receiving funds to misuse of loan funds, Borden said.

"Loan funds are intended for expenditures directly related to the cost of postsecondary education. Students should be advised, for example, that it is a serious criminal offense to use loan funds for buying an automobile instead of paying for tuition and books," he said.
Borden suggested that students who believe they may have inadvertently violated the terms of their loans should contact Richard Casey, KHEAA general counsel, who is in charge of the fraud investigation. "It would be better to correct honest mistakes now rather than face criminal charges," Borden said.
Borden said the pending legal actions stem from a beefed-up anti-fraud system KHEAA has developed. He declined to go into detail about the new system.

However, he said, both a computer program of cross-referenced data and "old-fashioned, manual cross-checking of enrollment and loan forms" are involved.
"We intend to intensify our safeguards against this type of crime that might rob deserving students of their chances for loans," Borden said.

"KHEAA is urging lenders and student-aid officials at post-secondary schools to accelerate their efforts to cross-check loan application and enrollment files," he said.
"Kentucky is in a better position than many states to combat student-loan fraud because KHEAA has one of the most sophisticated computer programs of any state loan agency. And we have plans to add more facets to the cross-reference data checking abilities of our software," Borden said.

KHEAA insures loans for post secondary students. Its sister organization, the Kentucky Higher Education Student Loan Corporation, buys outstanding loans from lending institutions in the state, thus making additional loan funds available through those lenders.
At the end of the 1982 fiscal year, KHEAA had guaranteed a total of 83,013 loans totaling \$176,903,760 since the program began five years ago.

Larry H. Shortridge
Democrat for
Constable—District 1

It is time for the voters to get something in return for their support. If elected I will serve summonses and subpoenas for half the price it costs you now.
Experienced. I have been Deputy Sheriff for almost two years.
My phone number will be listed so you can reach me at any time.

(Pol. Adv. Paid by Candidate, 3-23-81-pd)

IRVIN SHEPHERD
DAVID, KY.
DEMOCRATIC CANDIDATE FOR
CONSTABLE, DISTRICT 1
(UNEXPIRED TERM)
FAIR AND EQUAL LAW ENFORCEMENT
• YOUR SUPPORT APPRECIATED •

(Pol. Adv. Pd. by Candidate, 2-23-131-pd.)

R.C. CONTRACTING
886-9016

New home construction and remodeling—
additions, roofing, wood decks.
Residential & commercial, guaranteed work.
Free estimates. Call 886-9016 after 5.

4-12-81-pd

MOUNTAIN HOMES
RT. 23 NEAR THE FLOYD-JOHNSON CO. LINE

EARLY SPRING SPECIALS INCLUDE
★ **NEW HOMES \$137 MO.**

★ **11% FINANCING** ON ALL REPO HOMES IN STOCK.
—OPEN 7 DAYS A WEEK—
WIDE SELECTION OF 12', 14' & MODULAR HOMES IN STOCK.
COME IN TODAY AND MEET MGR.-OPERATOR MERLE LITTLE & SANDY BURCHETT
PHONE 789-7209

Pitts Brothers Service Station
Opening Wed., April 20
LOCATED IN FRONT OF HERSHEL OWEN'S TRAILER PARK—OLD 23.

- GAS • OIL
- MECHANIC WORK

886-1279

DAVID & RICHARD PITTS, OWNERS.

4-20-81-pd

Franko's Lounge & Grill
1050 So. Lake Drive
886-3171
Thursday Nite—

- Live entertainment!
- Pitcher special with meals!
- Dinner Specials!

4-13-81

RCA CONSUMER ELECTRONICS

INVENTORY LIQUIDATION

HELP!!! We're Overstocked...Our Accountant Says We Must Reduce Our Inventory So We're Slashing Prices on All RCA Merchandise In Stock. Hurry In And Save Big!!!
*SOME QUANTITIES MAY BE LIMITED - SHOP EARLY FOR BEST SELECTION.

Big "D" Excavating, Inc. of Betsy Layne, Ky.

will be moving to their new office at Stanville, Ky.—located upstairs at the new J&J Liquors building—April 11.

Their present office building is for sale or lease, it is located on U.S. 23 at Betsy Layne. There are 4 large offices, a large reception area, 1 1/2 baths, a modern kitchen including appliances. This building is in excellent condition.

For further information please call 606-478-9175 or 606-478-9494 between 8:30 & 4:30
Monday thru Friday.

4-6-81

LIMITED TIME! **AFFORDABLE PORTABLES** QUANTITIES LIMITED!

<p>REMOTE CONTROL</p> <p>RCA ColorTrak \$439.00</p>	<p>KEYBOARD TUNING</p> <p>RCA XL-100 \$399.00</p>
<p>AUTOMATIC COLOR CONTROL</p> <p>RCA XL-100 \$369.00</p>	<p>KITCHEN OR BEDROOM</p> <p>RCA XL-100 \$289.00</p>

Eugene Russell
New Manager of H. & R. Block in Prestonsburg and Martin
Announces

BOOKKEEPING AND COMPUTER SERVICES

- Financial Statements
- Payrolls
- Related Services

PHONE 886-3685 8 Richmond Plaza Prestonsburg
PHONE 285-9879 Main Street Martin

3-2-81

Pharmacy Footnotes

By HAROLD COOLEY

You should be aware that many drugs, both prescription and non-prescription, can affect the results of clinical laboratory tests. For this reason it is necessary for you to be forthright with all pertinent medical information before undergoing such tests. For instance, excessive use of laxatives can affect the outcome of tests that determine calcium or bone metabolism. Ingesting penicillin can trigger a false reading of protein in the urine which is a sign of kidney disease. Large doses of vitamin C can lead to false results in a urinary glucose test for diabetes. Inform clinicians of your smoking status as well.

Here at COOLEY APOTHECARY, INC., we would like to remind you that it is important to share information regarding what medications, vitamins, or over the counter drugs you may be taking, before you undergo any laboratory tests. In this way you'll receive more accurate results from such tests. And remember us here for all of your prescription and home health care needs. You can find us at #2 Town Center Bldg., where we're open Mon.-Fri., 9-5:30; Sat.; 9-4. 886-8106.

HANDY HINT:
Ask your doctor whether a prescribed drug should be taken after the symptoms have been relieved.

PETRY FURNITURE & APPLIANCES
Main Street Martin, 285-3214

4-20-81

Happy Birthday
Richard
Love,
Your oldest monkey.

11-pd

HYLTON HOMES SERVICE DEPARTMENT
Your Complete Mobile Home Supply and Parts Store
SPECIAL! BOX SPRINGS AND MATTRESS, BRASS HEADBOARD, RAILS \$229 Plus Tax
 U.S. 23 PHONE 478-9594 Ivel, Ky.
 Hours: Mon.-Fri. 8 a.m.-6 p.m.—Sat. 9 a.m.-1 p.m.



MEMBERS OF THE AMERICAN ASSOCIATION OF UNIVERSITY WOMEN, AAUW, honored the 1982-83 graduating women students at Pikeville College Thursday, April 7 with a tea in the Harman Alumni House at the college. Marian Yarus, AAUW member and assistant professor of physical education at the college, served punch to Judy Hale of Prestonsburg, a senior at the college. Commencement exercises will be held Sunday, May 1.

LET'S SET THE RECORD STRAIGHT!

Carla Boyd has said she was fired from her job in the County Clerk's Office when Tommy Lafferty, Jr., was appointed.

We, the undersigned, want to set the record straight. When Tommy Lafferty took over the Clerk's office, Carla Boyd or no other employee was fired. What actually happened was that Carla Boyd QUIT her job. She was asked to stay on and help with the transition, but refused to. We feel like it's time for the truth to be told.

CARLA BOYD WAS NOT FIRED. SHE QUIT. We are making this statement because we want to end the misrepresentations and rumors.

Allen Frasure
 (Pol. Adv. Paid for by Allen Frasure, 1t-pd.)

If you're cut out for America's class ring and Kentucky's Largest Jeweler...

... cut yourself in on \$30 of extras.

This ad entitles you to up to \$30 in custom options on Jostens Lustrum class ring, a fine white jeweler's alloy.

But hurry. These hand-crafted rings are America's most popular, and this special price offer is limited.

\$84.95

Jostens.
 America's class ring.



Kentucky's Largest Jeweler
 25 Locations-One Opening Soon Near You

C. & H. RAUCH JEWELERS
 Open Mon.-Sat. 10 'til 6
 Open Fri. 'til 9
 117 University Drive
 Prestonsburg, Ky.
 NO. 83

LANGLEY NEWS

Sunday March 13, Mrs. Linda Richmond Salisbury was honored with a birthday dinner at the home of her parents, Mr. and Mrs. Everett Richmond. Mrs. Salisbury's husband, Bill Salisbury, and her sons, William Kirk and Jonathan Dale, honored her with gifts and a birthday cake baked by Marie Stephens. Other dinner guests were Mrs. Salisbury's brother, Steven Richmond, and a friend, Randy Turner, of Garrett.

Steven Bryan Richmond celebrated his birthday on Easter Sunday when he was honored with a birthday dinner at the home of his parents, Mr. and Mrs. Everett Richmond. Steven was 17 years old, April 5. He was presented a birthday cake baked by his sister, Mrs. Linda Richmond Salisbury. Others attending the dinner were Steven's brother-in-law, Bill Salisbury, and sons, William Kirk and Jonathan Dale, also his aunt, and uncle, Mr. and Mrs. George Vanderpool, and his friend, Randy Turner, also of Garrett.

Justin Harold Salisbury, son of Harold Dean and Janet Sammons Salisbury, celebrated his sixth birthday, Sunday, April 10. Justin was presented a Mickey Mouse Cake baked by his aunt, Mrs. Linda Salisbury.

Mrs. Janet Sammons Salisbury is recuperating at her home following surgery recently at Our Lady of the Way Hospital at Martin.

MARTIN

HOMEMAKERS MEET

The Martin Homemakers met April 11 at 7 o'clock in the Town Center Recreation Room with Jean Meade, club president, presiding.

The devotional was given by Alice Hayes from Proverbs 20:9 and Hebrews 12:1. Dorothy Tackett called the roll, read the minutes from the March 14 meeting, and gave the treasurer's report.

Francis Pitts, Floyd County Home Extension Agent, announced plans for a lesson in matting and framing pictures, and informed the club that Kentucky will be hostess to the National Homemakers meeting in August 1984.

Officers for the coming year were elected. They are Marena Hale, president; Jean Meade, vice-president; Dorothy Tackett, secretary-treasurer; Otha Thornsberry, devotional chairwoman; Geraldine Bartrum, telephone chairwoman; Mary Jenkins, reporter; and Gayle Osborne and Alice Hayes, recreation co-chairwomen.

Alice Hayes and Francis Pitts gave a slide presentation on "Appearance Makes a Difference" and "Spring Fashion."

The hostess, Jean Watson, served refreshments to Francis Pitts, Alice Hayes, Dorothy Tackett, Marena Hale, Gayle Osborne, Kim Osborne, Jean Meade, Geraldine Bartrum and Otha Thornsberry.

The final meeting for 1982-83 will be on May 9 at 7 o'clock in the Town Center Recreation Room. All members are urged to attend.

ATTENDS REUNION

Mrs. Dacie Mitchell, of Ligon, returned home this week from Dearborn, Mich., where she attended a reunion and a birthday celebration for her 13-year-old grandson, Steven Worden, at the home of her daughter, Ida Worden. Those attending were Mr. and Mrs. Jim Houser, of Pioneer, Ohio, Mr. and Mrs. Les Wallen, of Willis, Mich., Mr. and Mrs. Bob Alber, Dearborn, Mich., Mr. and Mrs. Roy Mitchell, Ypsilanti, Mich., Mr. and Mrs. Jeff Mitchell, Canton, Mich., Mrs. Leona Marr, Hartland, Mich., Mrs. Nancy Kulchy, Garden City, Mich., Ed Hamilton, of Price, Randy Vitatoe, of Wheelwright, Mr. and Mrs. James Mitchell, Columbus, Ohio, Mrs. Wendy Mitchell and Beth.

Jenny Wiley Chapter, AARP To Hold April Meeting

Jenny Wiley Chapter 3528, of the American Association of Retired Persons (AARP) will hold its April meeting on Thursday, April 28, at the Archer Park Senior Citizens Center with a dinner meeting beginning at 6 p.m.

The Rev. Dan Heintzelman will provide the program, showing slides of his trip to Egypt and Israel.

A fund-raising auction sale will be held to raise money for the Chapter.

Tickets must be purchased in advance of April 25. For information call J.R. Freed, 886-1321.

In the Veterans Administration alone, more than 78,000 volunteers enroll each year. They log nearly 11 million hours of service annually.

RALPH'S TIRE SERVICE
 U.S. 23 No., Prestonsburg • 886-8806

- Computer Wheel Balancing
- New Tires (Steel & Glass Belted & Polyester)
- Recaps—Most Sizes—Limited Warranty
- Shocks—Lifetime Warranty—\$19.95 each installed
- Special—P215/75 R/15 all season radials with full road hazard warranty—\$68.95
- E78 x 14 Road King Polyester—\$35.95—mounted and balanced

FOR SALE

- 2-Bedroom House on 2½ acres. Located on Abbott Creek.
- 3-Bdrm. Brick House, 1800 sq. ft. living space with large lot.
- 3-Bdrm. black & white brick, 3200 sq. ft. living space.
- 3-Bdrm. Trailer, 14' x 70'.
- 2-Bdrm. Trailer, with large lot.
- Farm with House—Needs some work. Would make a nice place to live. Approx. 40 acres.
- 1 Bldg. Lot at mouth of Bear Hollow, approx. 5 acres.
- 1 Bldg. Lot up Bear Hollow in Floyd Co., runs with county road, ready to build on.
- 3-Bdrm. Frame House with full-size basement located on Caney Fork of Middle Creek.
- Log House Under Construction, will be ready in the spring.
- Bldg. Lots ready to build on in several locations.

IF YOU ARE INTERESTED IN BUILDING A HOME, WE HAVE A LOT FOR YOU.

FOR INFORMATION CALL:
874-9877 OR 874-9704

“A smile can be affordable.”

RELY ON THE PROFESSIONAL DENTIST MEMBERS OF



- OUR PLEDGE:**
1. AFFORDABLE PRICES.
 2. ONE-DAY SERVICE ON DENTURE REPAIRS AND RELINES.
 3. AVAILABILITY: FILLINGS, EXTRACTIONS.
 4. NO SURPRISES; TREATMENT AND COST ARE DISCUSSED FIRST. YOU DETERMINE THE AMOUNT OF SERVICE.
 5. PERSONAL ATTENTION; OLD FASHIONED COURTESY AND CONCERN ARE ASSURED IN THE OFFICE OF A DAD MEMBER DENTIST.
 6. HIGH STANDARDS.

DENTURES PER UPPER OR LOWER
 STANDARD DENTURES ... **\$129** CHARACTERIZED DENTURES **\$169**

DENTURE REPAIRS: RELINES ALSO AVAILABLE

ALLEN DENTAL CENTER
 PHONE 606/874-2020 ALLEN, KY.
 DR. R.I. GOODMAN D.M.D. DR. W. FU D.M.D.

Put a Smile on Your Taste!

PEPSI

WITH COUPON

Fish & More® Dinner \$1.99
 Dinner includes 2 fish filets, fries, slaw & 2 hushpuppies. (Good up to 4 offers)
 Valid thru: May 7, 1983
 Only at:
 U.S. Highway 23 North, Prestonsburg

Long John Silver's SEAFOOD SHOPPES

WITH COUPON

2 Fish & Chicken Dinners \$3.99
 Each dinner includes a fish fillet, 2 whitemeat Chicken Planks, fries, & slaw.
 Valid thru: May 7, 1983
 Only at:
 U.S. Highway 23 North, Prestonsburg

Long John Silver's SEAFOOD SHOPPES

WITH COUPON

Big Catch® \$6.99 Feeds Family of 4
 Includes 8 fish filets or 12 Chicken Planks, or 4 fish filets & 6 Chicken Planks, fries & slaw.
 Valid thru: May 7, 1983
 Only at:
 U.S. Highway 23 North, Prestonsburg

Long John Silver's SEAFOOD SHOPPES



Piggly Wiggly's Spring Porkfest!

AT THESE LOCATIONS:

Prestonsburg, Ky.
North Lake Drive

Pikeville, Ky.
Town & Country Shopping Center



The Greatest Stories from the Old and New Testaments - Illustrated in Full Color - Written Especially for Children

VOLUME 1 69¢
This Week at Piggly Wiggly VOLUME 4 \$2.69 EACH

Quantity Rights Reserved

SALE DATES:
April 17-23, 1983



Rib Half
Fresh Pork Loin
Cut FREE and packed into individual take-home packages!
7 to 9 lb. avg.

\$1.29 lb.

Center Cut
Chops
Loin & Rib Mixed
\$1.89 lb.

U.S.D.A. Choice Round Tip
Roast
\$2.19 lb.



we welcome FOOD STAMP SHOPPERS

Morrell Center Cut Smoked Pork

Chops \$2.19 lb.

Country Style Pork

Ribs \$1.29 lb.

Gunnoes Whole Hog **\$1.49** lb.

Sausage . . . \$1.49 lb.

U.S. Grade A Piggly Wiggly Frying Chicken

Thighs \$0.89 lb.

U.S. Grade A Piggly Wiggly Frying Chicken

Drumsticks \$0.99 lb.



Spring Cleaning Helpers

Golden Best 16 oz.

Tomatoes 3/\$1

Golden Best Cut Green Beans OR Sweet

Peas . . . 16 oz. 4/\$1

Cleanser
Comet
14 oz. regular
2/89¢

Texize
Glass Plus
22 oz. w/trigger
\$1.19

Texize Cleaner
Fantastik
22 oz. sprayer
99¢

Ruffles
Potato Chips
All Varieties, 8 oz.
99¢

Piggly Wiggly Fresh
Kosher Dill
Pickles
32 Oz.
99¢

Piggly Wiggly
Bleach . . . 1 gal. 68¢

Lysol Disinfectant
Spray
Regular or Scent II, 12 oz.
\$1.99

Lysol
Cleaner
28 oz.
\$1.69

Piggly Wiggly Fruit Cocktail, Yellow Cling Sliced Peaches, Bartlett Pear Halves
Fruit . 16 oz. 2/\$1.19

Golden Best Whole Kernel or Cream Style
Corn . . 16.5 oz. 3/\$1

Golden Best 1-ply Assorted, 11" x 9"
Towels . 85 sq. ft. 49¢

Trail Blazer Chunk
Dog Food 25 lb. \$3.19

Snickers Single Bar
Candy . . 3/75¢

Piggly Wiggly 32 oz.
Mayonnaise 79¢

Maxwell House Vacuum Packed
Coffee
Electra Perk or ADC Grind, 1 lb. bag
\$1.99

Coronet
Bathroom Tissue
4 roll pkg.
99¢

DAIRY/FROZEN
Piggly Wiggly Grade A

Large Eggs dozen 65¢
Flavorich Cottage Reg. or Light
Cheese . . 12 oz. 69¢

Piggly Wiggly
Ice Milk . ½ gal. 89¢

Piggly Wiggly Individually Wrapped Food
Cheese 12 oz. singles \$1.19

Piggly Wiggly 5 ct. Buttermilk
Biscuits 4 oz. 7/\$1

Kraft Parkay Soft
Margarine
1 lb. maxi-cup
69¢

PRODUCE
by the BUSHELFUL!

No. 1 Idaho
Potatoes
10 lb. bag
\$1.59

California Fresh Green
Asparagus . \$1.19 lb.

No. 1 New White
Onions . 2 lb. bag 69¢

Florida Super Select
Cukes 49¢ lb.

California Fresh Green
Broccoli bunch 89¢

Florida
Avocados each 39¢

County Court Clerk

Vote For — Work For

David Hereford

A man qualified, able, and willing to go beyond the call of duty to serve Floyd County.

Paid for by Hereford for Clerk Committee, Robert J. Shepherd, Treasurer.



★ CONSUMER ALERT ★

ALTERNATIVE MORTGAGES

What do you do after you have found that perfect house you always wanted? Simple, you secure a mortgage to pay for it.

"With today's high interest rates, consumers are discovering that the traditional fixed rate, fixed term, level payment mortgage is difficult to secure and can produce payments larger than the family budget will allow," says Attorney General Steven L. Beshear.

There are already alternative mortgages available to meet the needs of the consumer, builder and lender. These alternative methods of home financing are the flexible rate, graduated payment, and shared appreciation. The terms of these mortgages are more complicated than the traditional mortgage and the wise consumer should understand each type thoroughly to determine the mortgage that will best suit his/her needs before signing.

Flexible rate mortgages permit the lender to raise or lower the interest rate during the life of the mortgage. There are two types of flexible rate mortgages—renegotiable rate mortgages and variable rate mortgages.

Renegotiable rate mortgages are issued for a term of three to five years at a specific rate. At the end of the specified period, the mortgage can be renewed for another three to five years at a higher or lower rate. The lender is required to automatically renew the loan and give the borrower 90-days notice of changes in the interest rate. An unhappy homebuyer has the opportunity to seek more favorable interest rates with another lender.

Variable rate mortgages are related to the interest rate that the lender must pay for the money it lends. The interest rate can change as often as every six months. This type mortgage should not be used by anyone whose budget does not have room for a possible increase in housing outlay.

Graduated payment mortgages make it easier for first time homebuyers to acquire a house. Monthly payments are lower initially and rise each year for five years and level off at an amount higher

than the borrower would pay for a standard fixed rate loan. For example, a \$50,000 loan issued at 14 percent would cost the consumer \$461 the first year compared to \$592 with a fixed rate loan. The amount rises annually until the monthly payment reaches \$616.

Shared appreciation mortgages allow the borrower to lower the interest rate by an agreed upon percentage in exchange for a percentage of the house's appreciation when the house is sold. These mortgages are advantageous to young buyers enabling them to purchase more house than they could afford on the fixed rate mortgage and advantageous to the elderly buyer who cannot afford big payments and who expect to own their house the rest of their life.

Consumers should be aware that a mortgage agreement of this type might state that the lender can collect its share of the appreciation after 10 years even if the house hasn't sold. Also, the shared appreciation mortgage is a poor choice for the do-it-yourselfers. Home improvements done by a contractor can be subtracted from the net profits before the lender collects its share, but the most a do-it-yourselfer can deduct is the cost of the material. The value a homeowner adds through his own labors is shared by the lender.

Attorney General Beshear reminds consumers that to prevent problems when purchasing a house, read the agreement carefully and be sure you understand it thoroughly.

If you would like more information about alternative mortgages or would like to file a consumer complaint, call or write the Attorney General's Office, Consumer Protection Division 209 St. Clair Street, Frankfort, Kentucky, 40601, or call the toll free Consumer Hotline: 1-800-432-9257.

Historical Society Hosts 'Kentucky Memories' Class

On Saturday, May 21, the Magoffin County Historical Society will host "Kentucky Memories: Using Oral History to Preserve the Past," a one-day workshop. The meeting will be held at the Society's historic cabin complex in downtown Salyersville and is open to the public. Registration begins at 9:30 a.m. A registration fee of \$5.00 will cover the cost of all materials. Lunch will be provided. Contact: Betty Jo Lykins, Magoffin County Historical Society, Rt. 3, Box 809, Salyersville, KY 41465.

Featured program speakers include Mike Mullins, Director of the Hindman Settlement School; Jim Gifford, Director of the Appalachian Development Center; and Kim Lady, Kentucky Oral History Commission. They will present information on preserving Kentucky's heritage using oral history. Display space will be provided to organizations and individuals wishing to sell books and display history materials.

"Kentucky Memories" is one in a series of eight workshops sponsored annually by the Historical Confederation of Kentucky, an alliance of Kentucky's heritage organizations.

Subscription Rates Per Year

In Floyd County, \$8.00
Elsewhere In Kentucky, \$10
Outside Kentucky, \$12.50

Please note expiration date opposite your name on wrapper or on your copy of The Times. Because of increased mailing costs, notices of subscription expiration are no longer mailed to subscribers.

Subscriptions may be mailed to:
The Floyd County Times
Box 391
Prestonsburg, Ky. 41653

Stella's Drapery Outlet

Way 160, Brinkley, Ky., near Hindman.
Open Mon. thru Sat. 9 to 6. Phone 785-4787
Bedspreads, with priscillas or drapes to match.
Also, shams, panels. Insulated and open weave drapes, sheet sets (reg. or waterbed), towels, wash cloths, gift items.

CALL ON US.

Keep up a Southern tradition. Visit with a friend this Saturday.

Visiting is a favorite pastime in the South. Southerners love to talk. And this Saturday, talk is cheap. Dial 1+ and call anywhere within the state and save. Visit 10 minutes with a friend for less than \$2.49.

This Saturday, swap stories. Share a secret. Visit with a friend. It's a custom worth keeping. Call on us.



South Central Bell

Maximum price includes tax and is for a 10-minute dialed station call completed within the state anytime Saturday, Sunday 'til 5 p.m., and any night from 11 p.m. until 8 a.m. the next morning.



SATELLITE TELEVISION AT DOWN TO EARTH PRICES

AS LOW AS **\$1995⁰⁰**
COMPLETELY INSTALLED

Lowest Price Ever on a Complete System

Bank Financing Available FOR QUALIFIED APPLICANTS

SPORTS MOVIES WEATHER RELIGIOUS TELEVISION 24 Hrs. Per Day

6' GILLASPIE ANTENNA ON POLAR MOUNT
No More Programs Missed Due To Weather

Custom Antenna 285-3984
Martin, Kentucky
LEFT BEAVER
ACROSS THE CREEK FROM GARTH VOC. SCHOOL

Enjoy a buck and a bargain from Fischer's!

REBATE COUPON

\$1⁰⁰ REBATE

when you buy three packages of Fischer's Mellwood Bacon

NAME _____ ADDRESS _____ CITY _____ STATE _____ ZIP _____

Send the labels from three packages of Fischer's Mellwood Bacon, along with sales receipt, to Fischer's \$1 Rebate, P.O. Box 4778, Monticello, MN 55365. Coupon must include a zip code and only one rebate is allowed per household or address. No facsimiles will be accepted. Allow 6-8 weeks for processing. Void where prohibited, taxed or restricted. Offer expires May 22, 1983.

ATTACH 3 LABELS and MAIL

STORE COUPON

SAVE 15¢

on any package of Fischer's Wieners.

This coupon is good for 15¢ off when you buy any one-pound package of Fischer's wieners. NOTICE TO GROCER: Fischer Packing Co. will redeem this coupon for face value plus 7¢ handling where the terms of this offer have been complied with. Any purchases of sufficient stock to cover redemption applicable. Void if taxed, prohibited or otherwise restricted or where presented by an outside agency or broker. Cash value 1/20th of 1¢. Limit one coupon per person, one package of wieners per coupon. Mail coupons to Fischer Packing Co., P.O. Box 1199, Clinton, Iowa 52734. Offer expires May 22, 1983.

REDEEM AT STORE

SELL IT FAST! BUY IT RIGHT! USE WANT ADS!

REPO CLEANERS
Latest model, in carton. 5-year warranty.
Call 874-9041

ELECTRIC SERVICE HOOKUP
and furnace repair. Water heater repair and exterior and interior painting and drywalling. Underpinning and any kind of maintenance work. Roofing. Call 285-3948 anytime.
OTIS HOWARD

THE CLOCK HOUSE
ALL TYPES CLOCKS REPAIRED. BRASS CLOCKS DESIGNED—HANDMADE. WILL COLLECT & DELIVER.
RT. 1C, BOX 29A HUEYSVILLE, KY. 41640
606-358-4007

LESLIE'S STOVE SHOP
EMMA, KY.
• CRAFT STOVES •
874-9430
KENNETH LESLIE.

HITCHCOCK REPAIR SERVICE
24-HOUR EMERGENCY SERVICE!
AUTHORIZED SERVICE AGENCY FOR: KELVINATOR, AMANA, ADMIRAL, NORGE, WESTINGHOUSE, & MAGIC CHEF—WASHERS, DRYERS, DISHWASHERS, AIR CONDITIONERS, REFRIGERATORS, RANGES.
DAY OR NIGHT, CALL 886-1473, 886-6900

FOR RENT OR LEASE BUSINESS BUILDING AT HAROLD
(Beside US 23)
First floor, 45x90-ft. Top floor, 45x60-ft. Can be used separately or together.
CALL PAUL PORTER
874-2125

NEED A NEW ROOF?
MEADE CONSTRUCTION
WILL INSTALL ANY KIND OF NEW ROOF YOU MAY NEED. WE GIVE FREE ESTIMATES AND PROMPT SERVICE, PROFESSIONAL CRAFTSMEN USING THE LATEST EQUIPMENT.
CALL 478-5565 ASK FOR ALBON MEADE.

NEW HOUSE FOR SALE
Near Clark School in Woodland Hills subdivision. 1440 sq. ft. 3 bedrooms, 2 baths, central heat and air, large kitchen and utility room.
Call 377-6405

POSITION ANNOUNCEMENT
Applications are being accepted by the Eastern Kentucky Concentrated Employment Program, Inc., for the position of GED Instructor. Two positions in this classification will be filled prior to May 1, 1983. Positions require operation of GED attainment program in mobile classrooms in the 23-county area served by EKCEP. Minimum requirements include a degree with coursework in education, plus two years teaching experience, or an equivalent combination of education and experience. The positions are grade 9, and entry-level salary range is \$952 - \$1010 per month, depending upon experience. The positions will be funded through September 30, 1983, with renewal possible based upon funding. Interested persons may pick up applications at any EKCEP office. Completed applications must be submitted to: Personnel Officer, EKCEP, P.O. Box 1035, Hazard, KY, 41701, prior to 4:30 p.m. Friday, April 22, 1983. EKCEP is an equal opportunity employer.

MEADE CONSTRUCTION
If you are looking for or planning to build an economically-priced home and think that a double-wide or modular home is all you can afford, then you may be surprised to find you can get a custom-built home for about the same price!
CALL:
ALBON MEADE
FOR DETAILS... **478-5565**

PAINTING & REMODELING
RAY HOWELL & SONS
EAST POINT, KY.
FOR FREE ESTIMATE
CALL 886-1640

MOBILE HOME MOVING SERVICE
• Free estimates • Insured
CALL 358-4520
or 358-9348
Ralph O'Quinn

TAKE UP PAYMENTS!!
1982 60'x 12' 2-BEDROOM HOME!
Large front kitchen! New furniture! Delivery and set-up no charge! \$600 down and assume loan of \$226 Month.
Clayton HOMES
"We Build Dreams"
U.S. 23, Harold, Ky. - 478 9246

FOR SALE BY OWNER
3-bedroom house on large lot located in sight of US 23 at Harold, Ky. Shown by appointment only.
PHONE 578-2514, Nights or 478-9754, Days

FOR HOUSE TRAILER MOVING AND WRECKER SERVICE
CALL 358-4147
NICK SHEPHERD

CONCRETE WORK
• DRIVEWAYS • SIDEWALKS • PATIOS • PORCHES
478-5069, Wilford Conn

FOR PAINTING, DRYWALLING, PAPER HANGING, SPRAY PAINTING, CERAMIC TILE
CALL **LORAN STUMBO, JR.**
PAINT & DRYWALLING
886-1926
or
886-3184

JUST ARRIVED!!
NEW 1983 **CLAYTON 70'x 14'!**
2 large bedrooms, 2 full baths! Garden tub! Microwave oven, stereo system! Chapel ceiling and more! Only one in stock!
Clayton HOMES
"We Build Dreams"
U.S. 23 Harold, Ky. 478 9246

WHEN WE BUILD IT, YOU GET MORE BUILDING FOR YOUR MONEY.

HERE'S WHY:
We custom-design and construct buildings to fit your precise needs—without cost penalties or added construction time. Industrial, commercial, warehouses, agricultural, recreational and institutional. Durable, attractive and energy efficient.
VARCO PRUDEN AUTHORIZED BUILDER
F. E. E., Inc.
606-886-8852
Prestonsburg, Ky. 41653
WHEN YOU KNOW WHO WE ARE, YOU WON'T BUILD ANY OTHER WAY.

HOUSE FOR SALE
3 bedrooms, 2 baths, kitchen, dining room, living room, family room, 1-car garage. Only five years old. Built by Bruncy Enterprises. 100 x 200-ft. lot. Two miles on Abbott Cret, Owner relocating. \$82,900.
Call, day, 874-2151; night, 886-6558.

SPECIAL SPRING CLEAN-UP SALE CONSIGNMENT AUCTION
Saturday, April 23—10:00 a.m.
HOWARD & SONS IMPL. AUCTION SALES, INC.
7 Miles North of London, Ohio at Rt. 42 & I-70 Interchange
Due to large amount of consignments from farmers and dealers, we have decided to hold a special Spring Clean-Up Sale, in addition to our regularly scheduled monthly auction. A large percentage of the consignments are from farmers and dealers who are closing out and will sell at absolute auction.
50 to 75 tractors inc. 1981 Deutz 6807, 320 hrs., like new; 1981 Deutz DX140 cab, 290 hrs.' 1978 Case 2670, 4-valve hyd., cab, PTO, AM-FM radio; JD 4430; 4020 AC 7080; MF 1135; 1979 MF 2725; 1978 MF 2745; 1979 MF 2805; Ibc 1566; 1066; Super C. w/mower; a complete line of farm eq., combines inc. JD 7700 w/15' grain head; 1976 MF 510; 1976 MF 760; 1972 Gleaner K with both heads; corn heads; trucks, trailers, construction eq., a complete line of new 3pt. hitch eq. For a complete sale bill call or write. Consignments taken up to and including sale day. Trucking available.
HOWARD & SONS, INC.
RT. 3, BOX 59, LONDON, OHIO 43140 Ph. 614-879-7631
AUCTIONEER: CURTIS C. HOWARD

Water Well Drilling
Most wells drilled in half a day by Rotary Machine.
ninzer Drilling Co.
Allen, Ky.
Phone 874-2258

FOR LEASE—OFFICE SPACE
DOWNTOWN PRESTONSBURG
Suite of offices located in downtown Prestonsburg containing 1,040 net usable sq. ft. Excellent location! For more information
Call 886-1312

HERB & JOHN'S HEATING AND ELECTRICAL WORK
Central Heat and Air Installed—Residential Wiring—Plumbing Repair
10 Years' Experience • Free Estimates
PHONE 874-2722
OR 874-9506

LEGAL SECRETARY
Must be mature, responsible, with office experience or training. Must take dictation and be able to operate IBM Memory 100 typewriter. Appointments only.
886-1630

HYLTON TRUCKING & EQUIPMENT COMPANY
WE CAN MOVE YOUR MOBILE HOME—LARGE OR SMALL
WE ALSO DO:
• EXCAVATING WORK
• SEPTIC TANKS • DIRT HAULING
Insured and Bonded for your protection.
CALL BILL HYLTON FOR FREE ESTIMATE
478-9593, Day; 432-5678, Night
WE PAY CASH FOR USED MOBILE HOMES

EXTRA SHARP!!
New 3-bedroom home! Nice furniture and appliances! New decor! Was \$13,900.00—Now On Sale—\$11,900. Stock No. 2495!
Clayton HOMES
"We Build Dreams"
U.S. 23, Harold, Ky. 478 9246

FOR SALE—1975 940 ALLIS CHALMERS WHEEL LOADER, REBUILT ENGINE, NEW PAINT, REASONABLY PRICED. 1974 INTERNATIONAL COAL TRUCK. 285-3714

BOB WHITE CONSTRUCTION
Box 282, Prestonsburg, Ky.
Dozers • Backhoes • Dump Trucks
FREE ESTIMATES
Call 886-3544

Wheel & Electric
LANCER-WATERGAP ROAD
• WHEEL ALIGNMENT •
• WHEEL BALANCING •
• TIRE TRUING •
CALL 874-9774
BRADY COLLINS - OWNER

WANTED—CARPENTER WORK
DRYWALL, TEXTURED CEILINGS, KITCHEN CABINETS, FLOOR TILES, WINDOWS, DOORS, SIDING, ROOFING, PANELING.
WE DO TURN-KEY JOBS—CHECK OUR 50-50 FINANCE PLAN. CEMENT WORK.
CALL HAROLD JARVIS
606-874-2609, ANYTIME
—WE ARE LICENSED—

PHILIP NEELEY CONSTRUCTION
All types bulldozer and backhoe work. Free estimates.
Phone
886-1885 or 886-3453

READY TO BUILD?
Qualified for county bond money? Need land?
Call Tony Bentley, 886-1593
or
Bob Meyer, 886-1434

OUSLEY CONCRETE CONSTRUCTION
COMMERCIAL & RESIDENTIAL
Bldg. Floors • Sidewalks
Footers • Driveways
Patios • Basements
Exposed Pea Gravel
• Free Estimates •
JAMES OUSLEY
Phone 886-8373

EMPLOYMENT OPPORTUNITY
The City of Prestonsburg will accept applications until April 29, 1983 for summer work employment. This will be a ten (10) week summer project that will consist of painting, sweeping, cutting weeds and etc. Applications can be picked up at City Hall. Mail or deliver application to: City Administrator, P.O. Box 31, Prestonsburg, Ky. 41653. The City of Prestonsburg is an Equal Opportunity Employer. This project will be funded through federal Revenue Sharing Funds.
DAVID EVANS
City Administrator

BEAUTIFUL BUILDING STONE
Sandy Valley Monument and Building Stone Co.
(Inc.)
Phone 874-2273—Allen, Ky.

MANY VARIETIES OF BEAUTIFUL BUILDING STONE FOR THE HOME
• LIMESTONE VENEERING
• MARBLE LANDSCAPE CHIPS
• PORTABLE CONCRETE STEPS
• VERMONT SLATE
Located On Old U.S. 23 In New Allen

COLLINS SECURITY SERVICE
• LICENSED • BONDED • INSURED
• 16 YEARS SECURITY EXPERIENCE •
• 24-HOUR GUARD SERVICE •
(606) 886-9867 OR 886-3665
JESSIE COLLINS, President

COAL OPERATOR LOOKING FOR COAL LEASES.
Equipment available for mining seams 44 inches and up. Very much interested in private leases for deep mining.
(606) 432-5821

60'x 14'!!
New furniture and appliances!! Double entrance-way! 2 bedrooms, 2 full baths! Stock No. 4155. On Sale—\$12,900.
Clayton HOMES
"We Build Dreams"
U.S. 23, Harold, Ky. 478 9246

ENVIRONMENTAL MONITORING SERVICE, INC.
SAMPLING AND ANALYSIS OF WATER AND WASTE WATER
• Bacteriological Analysis of Domestic & Well Water Supplies • Completion of Quarterly N.P.D.E.S. Forms As Required by State & EPA • Environmental Impact Statements & Assessments
Member of ASTM & The National Environmental Health Association. LABORATORY MEETS ALL STATE OSM & EPA REGULATIONS.
PHONE 789-3258
U.S. 23 So., Paintsville

BUSINESS BUILDING FOR SALE OR LEASE
By owner. Excellent location in Y area, Martin, Ky.
CALL 285-3140
or 285-3514

TROY'S CABINET CENTER
US 23, Ivel, Ky.
Stock or Custom-Built Cabinets
Kitchen Cabinets, Vanities
Tappan Appliances on Display
Free Estimates Discount Prices
Call 478-5344

MEET THE PROUDEST, HIGHEST PAID FORCE IN AMERICA—
If you are dissatisfied with your present income, and feel you are of average intelligence, and are willing to work, call
478-9408
from 8 a.m. till 11 a.m. only.

Leader in Direct Sales, looking for person interested in Management & being in business for themselves. No investment. Earning opportunity of \$40-50,000 per year after training. \$300-\$500 per week. Opportunity to start in commission, salary, & bonus.
Call 874-9041
For personal interview, from 8 a.m. till 11 a.m. only.

PRESTONSBURG CHRISTIAN ACADEMY
is now accepting applications for a **FIRST-GRADE TEACHER**
Must be a Christian and certified in Elementary Education. Send resume to:
Prestonsburg Christian Academy
P.O. Box 819
Prestonsburg, Ky. 41653
For more information call 874-2846 or 886-1688

OPEN DAILY 9:30 to 9:00 SUNDAY 12 to 6
NOT RESPONSIBLE FOR
TYPOGRAPHICAL
ERRORS.

HECK'S



Super SPRING SAVINGS



SAVE THIS AD UNTIL SUN. APRIL 24

A 10% DEPOSIT PLUS A \$1.00 SERVICE FEE OPENS YOUR LAY-A-WAY ACCOUNT *\$2.00 Minimum

PRICES IN EFFECT SUN., APRIL 24 THRU TUES. APRIL 26 WHILE QUANTITIES LAST

JUST IN TIME FOR GARDENING!

Douglas®

LONG HANDLE ROUND POINT SHOVEL

Home owners shovel with 47" ash handle, round point, and turned step.

5.88
REG. 7.99
HARDWARE DEPT.

TIMEX®

ALL TIMEX WATCHES

20% OFF MFGR'S. LIST PRICE

JEWELRY DEPT.

GIRLS' DORM SLEEP SHIRTS

Choose our free-feeling dorm shirts. Machine wash and dry. Sizes 4 to 14.

3.98
REG. 4.98

2 LITER Shasta Cola

79¢

FOOD DEPT.

Douglas®

DOUGLAS® WEED WHIP

Cuts heavy grass fast. Serrated double-edge blade. Cuts in both directions. Shaped wooden handle. Light, easy to swing.

REG. 7.99

4.88

HARDWARE DEPT.

Munsey Waffle-Sandwich Baker

Stylish and compact, yet with a large cooking surface. Make this an addition to your kitchen counter. Bakes a big four section waffle and cooking grid toasts sandwiches.

17.99
Reg. 39.96

SANI-CAT CAT LITTER

25 LB.

1.49

FOOD DEPT.

POPS-RITE POPCORN

2 LB. POPS-RITE POPCORN WITH BUTTER FLAVORED SEASONING

59¢

FOOD DEPT.

32 OZ. WELCH'S GRAPE JELLY

99¢

FOOD DEPT.

Rubber + Vinyl Reinforced 50' 5/8"

COLORITE 5/8" x 50 FT. RUBBER/VINYL GARDEN HOSE

Lightweight, vinyl hose with the strength and durability of rubber. Tire cord reinforced. Burst resistant. Coils easily year round.

REG. 11.99

7.44

HARDWARE DEPT.

G.E. STEAM CURLING IRON

Use mist or dry to create curls, flips, tendrils, and waves. Wave comb attachment. Hi-Lo temperature settings.

7.99
REG. 9.99

Proctor-Silex®

13.99

Reg. 17.98

Proctor Silex Lightweight Steam or Dry Iron

Lightweight and cool touch body. Reversible cord for right or left hand users. Non-corrosive water reservoir with water level indicator. Smooth glide satin finish.

11300

THE HOT ONE

13.88 DOZ.

Reg. 15.99 Doz.

"The Hot One" Golf Balls

This ball offers the golfer a chance to cut strokes, simply by changing golf balls. Package of one dozen.

LEW CHILDRE 5' 6" TOURNAMENT GOLD SPIN CAST OR SPINNING RODS

Aluminum oxide guides, attractive spiral trim and progressive taper blank actions. Comfortable grip handles.

21.66 EACH

REG. 29.99 EACH

SPORTS DEPT.

GENERAL STOCK, SPECIAL STOCK, AND RHODODENDRON

Now is the time to plant trees, shrubs, and other foliage for a beautiful, well balanced yard or garden. You'll find just the type of plant you need to beautify your land in this selection of general stock, special stock, and rhododendrons on sale now at Heck's.

Reg. \$5.99 TO \$15.99

\$3.99 TO \$9.99

POTTING SOIL

Stim-U-Plant 20 Lb. Potting Soil

1.25
Reg. 1.99

PLASTIC BIRD BATH

Perfectly balanced two piece construction. Add gravel to base for extra weight and stability. Made of sturdy polyethylene plastic.

\$3.44
REG. \$4.49

HOUSEWARE DEPT.

MEN'S LEATHER GOLF GLOVE

Made of soft, thin leather. Elasticized wrist and back. Wrist button snap. Assorted sizes.

3.19
REG. 5.44

SPORTS DEPT.

LEW CHILDRE SPEED FISHMAN

SPINNING REEL

Stainless steel ball bearings. Six element multi-disc drag. Push button Fiberglass Delrin skirted Super Spool™. Converts for left or right hand retrieve.

16.66
REG. 22.99

SPORTS DEPT.

Loroman

WHITE PARISIAN FLOWER CART

Use this wrought iron planter to fill that empty corner, or to accent the window. Styled to suit everybody's taste.

10.88
REG. 15.99

HOUSEWARE DEPT.

8 OZ. VIDAL SASSOON SHAMPOO OR FINISHING RINSE

1.88 EACH
COSMETIC DEPT.

4 OZ. LADY GRECIAN FORMULA #16 OR GRECIAN FORMULA#16

2.77 EACH
COSMETIC DEPT.

1/2 OZ. MUGUET COLOGNE SPRAY

2.19

COSMETIC DEPT.

16-Oz., Heck's Brand Hydrogen Peroxide Solution

At least 120 Per Store

39¢

Prestone CAR CARE PRODUCTS

GREASE EATER

1.66
REG. 2.88

TUFF STUFF OR SILICONE SPRAY LUBE

1.77 EA
REG. TO 3.29 EACH



719 University Drive Prestonsburg, Ky.

NO EXCHANGES OR REFUNDS WITHOUT SALES RECEIPT



USE YOUR VISA

OPEN DAILY 9:30 to 9:00 SUNDAY 12 to 6
NOT RESPONSIBLE FOR
TYPOGRAPHICAL
ERRORS.

HECK'S

BABY WEEK

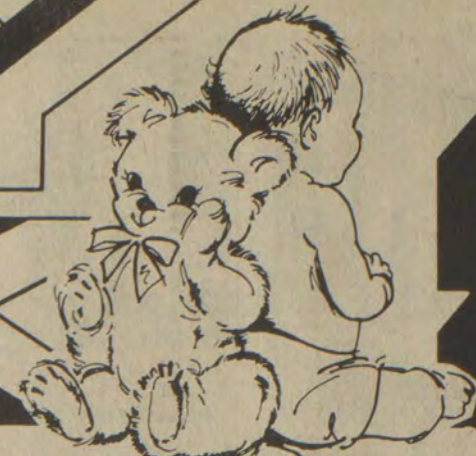

A 10% DEPOSIT
OPENS YOUR LAY A WAY ACCOUNT



8 OZ. JOHNSON & JOHNSON BABY CORN STARCH 1.24	9 OZ. JOHNSON & JOHNSON BABY LOTION 1.78	4 OZ. JOHNSON & JOHNSON BABY OIL 1.19
--	---	--

COSMETIC DEPT.

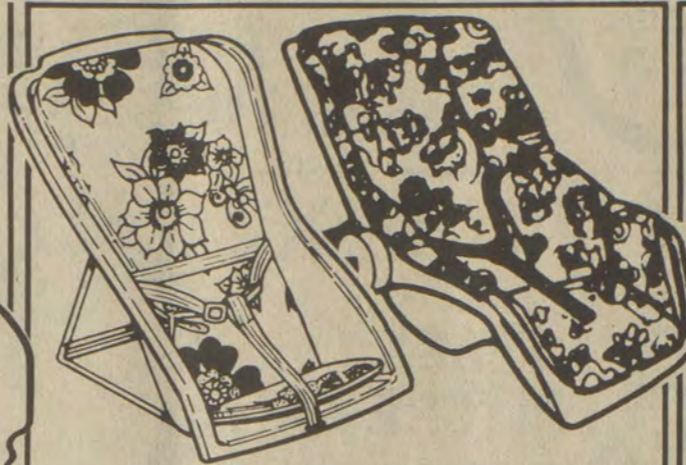

Century

CENTURY TOT TOTER
Light and durable baby carrier in colorful easy to clean vinyl. Two piece adjustable stand with adjustable safety strap.
4.29
REG. 5.99

CENTURY KANGA-ROCKA-ROO®
Carrier-Rocker Sleeper with storage pouch. Multi position push button carrying handle, built-in rocker.
15.88
REG. 21.99

HOUSEWARE DEPT.

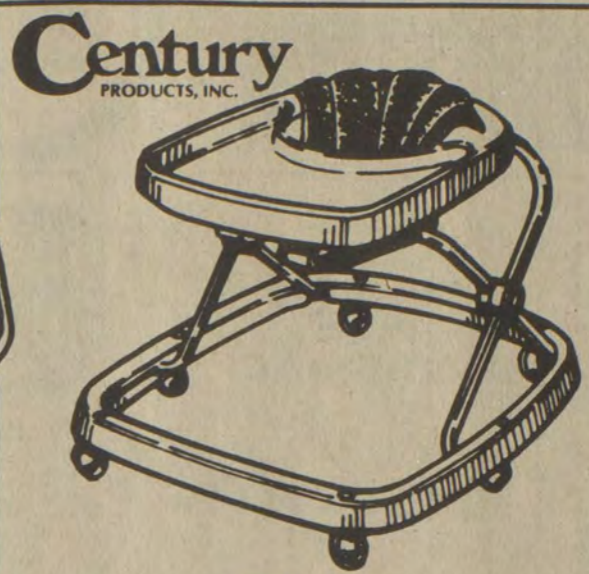

Century

CENTURY SUPER COUPE
This walker features exclusive height adjustment, plush padded seats, extra wide stabilizer and deep dish tray.
21.88
REG. 29.99

HOUSEWARE DEPT.



36" PADDED
• 36" with 3" padding
• fully padded top
• duty nylon netting
• dust shield
• folds for quick tips.
37.00

HOUSEWARE DEPT.

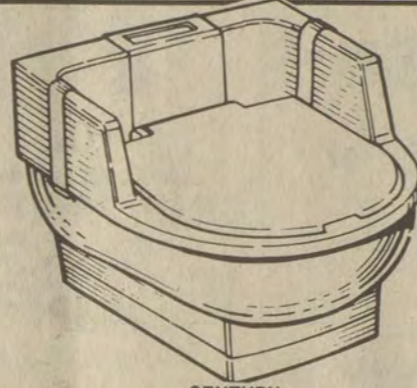

CENTURY DELUXE TOILET TRAINER
The fast, doctor-recommended approach to toilet training! Molded of rugged, stain-resistant, easy-to-clean Puralite polypropylene, complete with hinged lid, potty, deflector, safety belt.
7.29
REG. 10.99

HOUSEWARE DEPT.

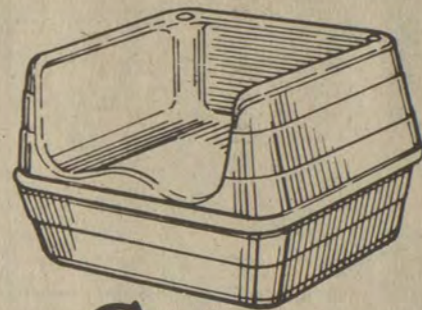

CENTURY 2 LEVEL BOOSTER SEAT
A subsidiary of Gerber Products Company
Conveniently raises to 2 adjustable heights. A must for young toddlers.
7.29
REG. 10.99

HOUSEWARE DEPT.



RAIN JACKET
Be prepared for those rainy days with this reversible vinyl jacket from Heck's. Reversible model with hood, ball jacket with hood, stylish protection from rain. Available in assorted colors and sizes.
4.49



PADDED SAFE-T-RIDER II
• Provides excellent protection for children from 1 to 10 years (20-65 lbs.) • Elevates child for visibility and containment. • Safety repositions auto shoulder belt away from child's neck. • Open back design allows auto seat to protect child during rear impact. • Contour design provides comfort and stability by centering child in seat.
16.88
REG. 24.99

HOUSEWARE DEPT.

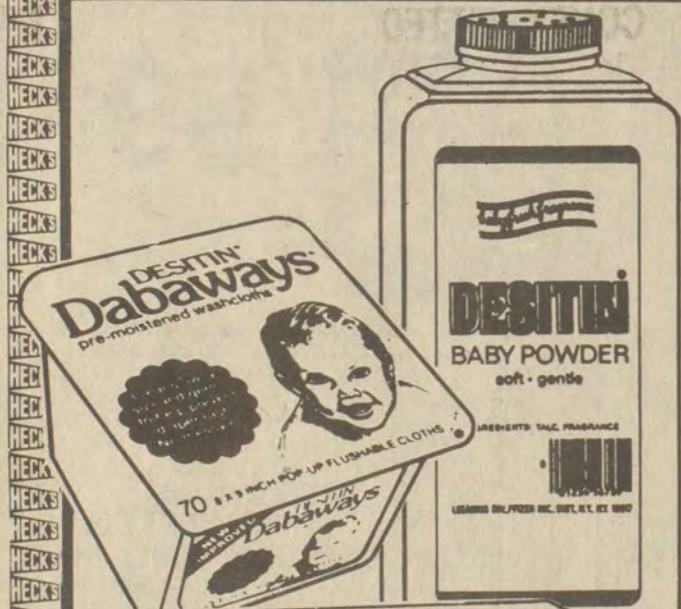

70 COUNT DESITIN DABAWAYS
1.19

24 OZ. DESITIN BABY POWDER
99¢

4 OZ. DESITIN DIAPER RASH OINTMENT
1.68

COSMETIC DEPT.

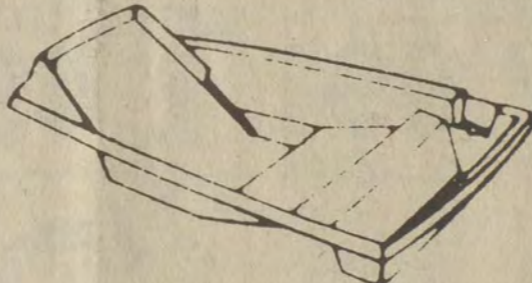

CENTURY PORT-A-BATH
Fits all double and single basin sinks. Features unique soap holder.
5.99
REG. 8.99

HOUSEWARE DEPT.



CENTURY VINYL BUMPER PADS
Attractive vinyl bumper pads attach easily to any baby bed to add much needed safety. Protects baby from hard wooden or metal posts and supports. Filled with rubber foam, covered with vinyl. Wipes clean with damp cloth.
5.88
REG. 8.99

HOUSEWARE DEPT.



GRACO DELUXE HIGH CHAIR
• deluxe padded wing back • patented "Trigger Tray" mechanism • large 5-position wrap around tray • attractive chrome finish • safety seat belt with crotch strap • folds for easy storage • E-Z clean plastic footrest • no mar ball feet.
26.88
REG. 39.99

HOUSEWARE DEPT.



FOLDING NURSERY CHAIR
Natural wood with plastic seat. Removable plastic pottie. Folds for storage.
7.88
REG. 10.88

CLOTHING DEPT.

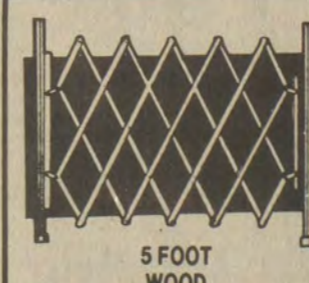

5 FOOT WOOD GATE MASTER
Expandable wood fence keeps baby safe at top of stairs or entry ways.
5.99
REG. 9.51

7 FOOT WOOD GATE MASTER
7.44
REG. 11.76

HOUSEWARE DEPT.



FOLDING WOOD CLOTHES DRYER
The perfect indoor dryer. Folds out for drying and folds flat for storage.
6.88
REG. 8.12

HOUSEWARE DEPT.

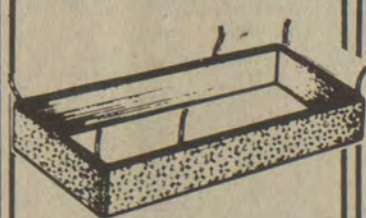

GRACO PLAYWAY WITH PATTI
1-piece tubular, non-toxic legs. 15 minute mesh continuously after-folding seat.
15.00
REG. 22.99

HOUSEWARE DEPT.

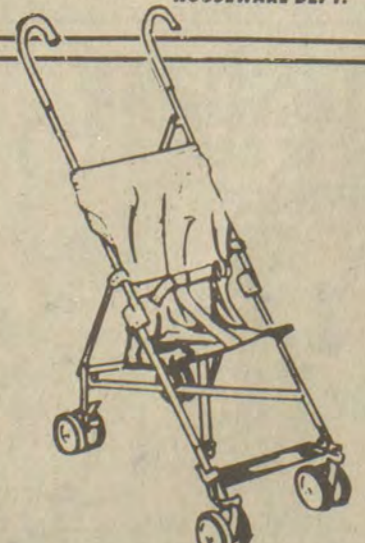

GRACO TRAVEL RITE STROLLER
Stroller features sturdy steel construction and seat belt with crotch strap. Folds conveniently.
15.88
REG. 22.99

HOUSEWARE DEPT.



36 COUNT BAYER CHILDREN'S CHEWABLE ASPIRIN
49¢

COSMETIC DEPT.



3 PIECE KIDDIE SET
Brighten your child's day with this fun and functional plastic dinnerware set. Set includes two plates and one cup. Plates feature colorful "Woman Who Lived in Shoe" scenes.
2.99
REG. 4.44

HOUSEWARE DEPT.



INFANT BOY AND GIRL DIAPER SETS
Month sizes in assorted colors.
2.98 TO 4.98
REG. TO 5.98

CLOTHING DEPT.



INFANT PULL ON PANTS
WITH SNAP LEG
"Snap-A-Jean" the snap-crotch boxer pants... 2 front pockets with rivets. Plenty of room in the seat for the diaper. With a hang tag listing the important features.
5.00
REG. 3.99

CLOTHING DEPT.

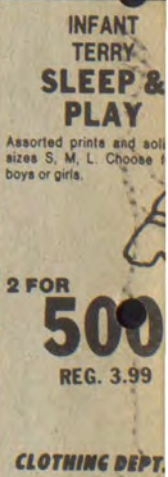

INFANT TERRY SLEEP & PLAY
Assorted prints and solid colors S, M, L. Choose for boys or girls.
5.00
REG. 3.99

CLOTHING DEPT.

HECK'S IS THE FRIENDLIEST STORE IN TOWN!



USE YOUR VISA

719 University Drive
NO EXCHANGES OR REFUNDS

SPECIALS

VISA MasterCard
**PRICES IN EFFECT
 WEDNESDAY,
 APRIL 20
 THRU SUNDAY,
 APRIL 24
 WHILE QUANTITIES
 LAST**

PLAYARD
 4" bright zinc plated tubing
 • hand mattress • heavy
 • drop sides • large draft
 storage • non-skid vinyl leg

88
 REG. 55.99
 HOME DEPT.

**KLEENEX
 HUGGIES
 DISPOSABLE DIAPERS**
 Absorbent diapers are comfortable on baby and won't leak. Elastic legs offer extra assurance. Available in 48 ct. toddler, for babies 12 to 24 lbs. and 33 ct. toddler, for babies 23 lbs. and over.

REG. 8.68 **7.88**
 CLOTHING DEPT.

**TODDLER
 TERRY TRAINING PANTIES**
 Pastel training pants with double thick crotch. Soft terry cloth cotton. Fully machine washable. Sizes 2-4.

REG. 99¢ **88¢**

**TODDLER "SUPER SOAKER"
 TRAINING PANTS**
 REG. 1.29 **1.00**
 CLOTHING DEPT.

**TODDLER
 PULL OVER
 SHORT SLEEVE SHIRT**
 Pull-over short sleeve shirt is 50% polyester, 50% cotton for easy care. Interlock polo styling.

REG. 2.98 **2.00**

**INFANT
 POLY-COTTON
 TANK TOPS**
 Tank tops feature pretty trim and assorted novelty motifs on front. 50% polyester, 50% cotton for easy care. Machine wash warm and tumble dry. Sizes 12 to 24 months.

REG. 1.29 **1.00**
2/\$3.00
 Reg. \$1.98 ea.

**LADIES'
 RAINWEAR**
 Stay dry days ahead with 100% waterproof. Choose from a 3/4 length raincoats or a multi stripe base. Both provide economical and protection in sudden summer showers. Colors. Sizes small, medium and large.

5.24
 REG. TO 6.99
 CLOTHING DEPT.

**ALL
 UMBRELLAS**
 Live now on our entire stock of ladies', men's and children's umbrellas. This selection features a large variety of fashionable and convenient umbrellas at savings of 25% off list price.

25% OFF
 HECK'S REG. PRICE
 TO 4.99
 CLOTHING DEPT.

**7.5 OZ.
 VASELINE
 PETROLEUM JELLY**

1.34
 COSMETIC DEPT.

**28 OZ.
 SUAVE
 BABY
 SHAMPOO**

1.49
 COSMETIC DEPT.

**INFANT
 LAP SHIRTS**
 Attractive lap shirts feature maximum convenience in dressing. Fabric is soft and comfortable for baby. Available in assorted novelty prints. Machine wash and dry. Sizes 12 to 24 months.

2 FOR 3.00
 CLOTHING DEPT. REG. 1.98 EA.

**ASSORTED STYLE
 BABY
 DIAPER BAGS**
 Tremendous selection of diaper bags. Assorted styles and colors.

4.98
 REG. 6.98
 CLOTHING DEPT.

MOM'S CHECK OFF LIST
 • BOTTLE • DIAPER • RATTLE • BABYFOOD • BIB • BOOTIES • PANTS • WALKING CLOTHES

**TODDLER
 GIRLS
 GOWNS AND
 PAJAMAS**
 Choose from a wide assortment of sleepwear for toddler girls. Featured are gowns, pajamas and baby doll styles. Assorted colors available. Sizes 2 to 4.

2.98 EA.
 REG. TO 4.98 EA.
 CLOTHING DEPT.

**COMFY FITTED
 FURNITURE COVERS**
 Made of easy care cotton and polyester fibers. Machine wash. Never requires ironing. All seams and edges reinforced for durability.

**CHAIR OR
 RECLINER COVER**
12.99 EA.
 REG. 16.99 EA.

**2 or 3 CUSHION
 SOFA COVERS**
25.99 EA.
 REG. 34.99 EA.
 DOMESTIC DEPT.

**GRACO
 WALKER
 WITH PADDED SEAT**
 • deep dish play 'n eat tray • folds for convenient storage • colorful play dials • large chrome base ring.

12.88
 REG. 17.99
 HOUSEWARE DEPT.

**INFANTS
 TERRY
 DIAPER SHIRT**
 100% cotton terry diaper shirt means comfort and cute attire for your little one. Available in assorted pastel colors. Sizes M, L, and XL.

88¢
 REG. 99¢
 CLOTHING DEPT.

**INFANT
 CREEPERETTES**
 Baby will feel free and look pretty in novelty printed creeperettes. Features include snap front openings for easy changing and easy-to-care-for 50% polyester, 50% cotton blend fabric. Machine wash warm and tumble dry low. Sizes 6 to 18 months.

2 FOR 5.00
 REG. 3.49
 CLOTHING DEPT.

**INFANTS
 COVERALL SETS**
 Your boy or girl will feel free and comfortable in these attractive coveralls. Designed for easy changing. In assorted colors. Sizes month to 4 years.

REG. 6.98 **4.98**
 CLOTHING DEPT.

**50" x 63"
 SELF-LINED
 MALIMO DRAPES**
 Insulated self-lined drapes are functional as well as attractive. Helps to block out cold air and give added privacy. Machine washable. Choose from Assorted Colors.

10.99
 REG. 14.99

50" x 84" DRAPES REG. 15.99
 75" x 84" DRAPES REG. 27.99
 100" x 84" DRAPES REG. 38.99

DOMESTIC DEPT.

**300 COUNT
 HECK'S
 COTTON
 SWABS**
1.19

**HECK'S
 SAFE
 FLEXIBLE
 DOUBLE-TIPPED
 300 COTTON SWABS**

**INFANT
 BOY AND GIRL
 SLACK SETS**
 Dress your little one in this adorable top with matching pants. Suit is comfortable and non-binding on baby. Machine wash and dry. Sizes 12 to 24 months.

REG. TO 7.98 **4.98**
 CLOTHING DEPT.

**PACK OF 3
 INFANT
 DIAPER SHIRTS**
 Diaper shirt is "lap shoulder" styled for convenience in changing. Material is 50% cotton, 50% polyester. In assorted pastel colors. Machine wash and dry. Sizes 6 to 24 months.

REG. 3.98 **3.00 PKG.**
 CLOTHING DEPT.

**CANNON
 COORDINATED
 BATH ENSEMBLE**
 Large 22x42" bath towels are always in demand in any home. Soft, absorbent towels are available in windowpane check and floral print designs. Choose from assorted colors.

VELURA BATH TOWEL
 REG. 3.59 **2.69**

**VELURA
 HAND TOWEL 1.89**
**VELURA
 WASH CLOTH 1.19**
 Domestic Dept.

Prestonsburg, Ky.
HECK'S IS THE FRIENDLIEST STORE IN TOWN!
 WITHOUT SALES RECEIPT
 USE YOUR MASTER CARD

AAA Suggests Guidelines For Driving When Alone

Traveling alone in a car for extended periods can be demanding, particularly when you have no one to talk to or share the chore of driving.

The Blue Grass Automobile Club-AAA suggests these guidelines for a safer, more worry-free trip:

Have a well-mapped route. When traveling to unfamiliar places it is probably better to take the most direct roads. This should result in less confusion and reduce the possibility of getting lost. If you are an AAA member, the Automobile Travel service will prepare a routing for you.

Protect yourself and your belongings. Always keep doors locked.

Do not carry large sums of cash. Travelers checks are better in that they offer the convenience of money, the security of checks, and can be replaced if lost or stolen.

Never leave valuables in the car where they can be seen, and perhaps taken. Such items are safer in the trunk.

Keep a CB radio in your car and tune to the emergency channel (often nine) if you need assistance. The police usually monitor this channel and respond to people in distress.

If your car breaks down, pull as far off the road as possible. Raise your hood, turn on emergency flashers and then remain in your car with the door locked. If someone stops to offer help only lower the window far enough to ask him to call a towing service or the police.

If you ever think you are being followed, look for a police or fire station. If one is not close by, go to a place where there are other people and a phone.

While on the road, if someone honks and points to your tires or another part of your car, do not stop until you have reached an area where you are not alone. Sometimes, people will use this ploy to set up others for a robbery.

Avoid driving at night when visibility is reduced. Also, it may be difficult to find automobile service facilities and restaurants open during late evening hours.

Stopping periodically for coffee or a short rest will refresh you and make the trip more enjoyable.

Do not risk falling asleep behind the wheel. If you get tired, look for a rest area or hotel. It is not advisable to park on the shoulder of the road where the chance of being struck by another vehicle is increased. If you must sleep in the car, keep the windows slightly open for air. It is important to turn off the engine because carbon monoxide fumes can seep into the car and cause poisoning.

Before you begin your trip, have the car checked by a mechanic to make sure there are no major problems.

Carry emergency equipment such as a flashlight, flares, and a first aid kit. Keep the gas tank at least half full, especially when traveling a major highway where there may be long distances between stations.

Keep some form of identification in your car preferably on a card that has the following information clearly written or typed:

1. Your full name.
2. Address (including city and state).

3. Your home phone number (including area code).

4. The name, address, and phone number of an individual to contact in case of emergency.

5. List any medications you are allergic to, and/or medical conditions from which you suffer that may require special attention if you are injured or become ill.

Taking a few precautions can make your trip a pleasant event to remember. For more tips on travel, contact Blue Grass-AAA at 233-1111, or toll-free 1-800-432-0996.

'Cosmos' Returns to KET

"Cosmos," the weekly public television series devoted to astronomy and space exploration, encores on KET, beginning Saturday, May 7, at 8 p.m., with a repeat on Sundays at 7 p.m.

Carl Sagan, Pulitzer Prize-winning author and professor at Cornell University, hosts the 13-part series, taking his viewers on a ten-billion light-year journey from the outer expanses of the universe to the earth. Sagan blends the newest in scientific fact and theory with his own fresh and inspiring perspective on man's niche in the universe.

In addition to Sagan's unique approach, the program has also been applauded for its special visual effects. Sagan invites the viewer to board "the

spaceship of the imagination" and see galaxies, pulsars, and planets through the spaceship's huge window. A group of astronomers and space artists collaborated to create these special effects, which are authentic-looking and not previously achieved on television or in feature films.

"Cosmos" was produced by Carl Sagan Productions and KCET, Los Angeles.

Does cancer run in certain families? Some do, and many are the result of our environments and lifestyles. For more information, call the Cancer Helpline toll free at 1-800-4-CANCER from 9-5 weekdays.

Franko's Lounge & Grill

1050 So. Lake Drive
886-3171

Live Entertainment
• Thursday—Pop
• Friday—Country
• Saturday—Bluegrass
I.D.'s CHECKED



NOT RESPONSIBLE FOR TYPGRAPHICAL ERRORS
WE RESERVE THE RIGHT TO LIMIT QUANTITIES

HECK'S

OPEN DAILY 9:30 to 9:00 SUNDAY 12 to 6

A 10% DEPOSIT
PLUS A \$1.00 SERVICE FEE
OPENS YOUR LAY-A-WAY ACCOUNT
*\$2.00 Minimum

USE YOUR
VISA OR
MASTER CARD

LADIES' MATERNITY TOPS

Choose from assorted styles and fabrics. Short sleeve in polyester-cotton or polyester-cotton knit. Comes in assorted stripes, plaids, prints and solids. Sizes 6 to 18 or small, medium and large.

6.74 to 9.74

REG. TO 12.99
CLOTHING DEPT.

LADIES' MATERNITY SLACKS & JEANS

Entire stock of ladies' maternity slacks and jeans at a 25% off savings. Choose from assorted fabrics. Pre-wash denim, polyester suralene, chino and polyester-cotton duck. Sizes 6 to 18.

6.37 to 11.24

REG. TO 14.99
CLOTHING DEPT.

BABY WEEK

SPECIALS

PRICES IN EFFECT WEDNESDAY, APRIL 20
THROUGH SUNDAY, APRIL 24 WHILE QUANTITIES LAST!

50TP

34.88

REG. 48.99
HOUSEWARE DEPT.

44 OZ.
DREFT
LAUNDRY DETERGENT

2.29

REG. 2.69

4 BAR PKG.
PERSONAL SIZE
IVORY SOAP

89¢

REG. 1.03 PKG. PKG. (4 BARS)
HOUSEWARE DEPT.

28 OZ.
LYSOL
PINE ACTION
CLEANER

1.49

REG. 2.53
HOUSEWARE DEPT.

Baby Wet Ones

Moist Towelettes for a gentle clean up. Extra large soft cloth. 40 sheets 8 x 9 1/4

69¢

REG. 1.23
HOUSEWARE DEPT.

Cosco

SAFE AND EASY CAR SEAT

For newborn to 40 inch or 40 pound child. Rear-facing for infant; forward-facing for toddler. No tether required. Reclining seat with raised position for better toddler view. 5-point safety harness with push-button release buckle. Ensoite™ energy-absorbent foam headrest. Front buckle makes minor shoulder harness adjustments easier. Dynamically tested. Meets Federal safety standard 213-80.

26.88

REG. 39.99
HOUSEWARE DEPT.

CURITY
Thermal Baby Blanket

5.98

REG. 7.98
HOUSEWARE DEPT.

30" x 30"
CANNON
RECEIVING BLANKET

100% cotton blanket is machine washable and comes in convenient 2 pack.

2 PKG. 5.00

REG. 3.88 PKG.
HOUSEWARE DEPT.

DELUXE BEDRAIL

Provide safety and security for children, the infirm, and the elderly. Nontoxic, baked-on Gold-tone enamel finish that wipes clean with a damp cloth, stays new looking for years. Plastic tips to hold arms firmly in place between mattress and box springs—no bolts or clamps to mar the bed. Folds flat for storage or travel.

8.99

REG. 12.88
HOUSEWARE DEPT.

Cosco

FIRST RIDE CAR SEAT

For use as infant car seat up to 17 lbs. Also for use as baby carrier. Molded pedestal base with non-skid pads. Contoured shell with padded vinyl seat. Reclining seat. Special protective padding in headrest. Push-button control for sitting, eating, sleeping or riding position. Passes all Federal safety standards.

24.88

REG. 34.99
HOUSEWARE DEPT.

What Is Head Start

Project Head Start is a federally funded child development program serving 3 to 6 year old children from low-income families. Ten percent of the children may be from families whose income exceeds federal poverty guidelines. Another ten percent of the children, those with handicapping conditions, are provided with experiences to play and learn with non-handicapped children.

Head Start programs operate under annual grants from the Department for Health and Human Services/Administration for Children, Youth and Families. Program staff plan Head Start activities and services with the assistance of parents and area residents. They also work with other community agencies to insure that children and families receive needed services.

If you are interested in enrolling your child in the Rural Child Care Project Head Start Program, please contact: Floyd County Rural Child Care Project at 886-3548 (between hours 8:00 a.m.-3:30 p.m.)

The Rural Child Care Project is recruiting handicapped children to take part in the program.

The children are being enrolled to use the full range of Head Start education, health and other program services under a Congressional Mandate providing ten percent of Head Start enrollment nationwide for the handicapped.

The mixing of handicapped and non-handicapped children is expected to give all the children a valuable experience in learning to understand and respect differences among people.

For more information or to enroll a child, call (886-3548) 8:00-3:30 p.m. or come by the Rural Child Care Project Floyd County Office at Floyd County Emergency & Rescue Bldg. Prestonsburg, Ky.

4-13-21

JOE D.
WEDDINGTON
REAL ESTATE

886-9411



719 University Drive Prestonsburg, Ky.

NO EXCHANGES OR REFUNDS WITHOUT SALES RECEIPT



USE YOUR
VISA

ELECT ★ ELECT ★ ELECT
THOMAS D. LAFFERTY, JR.
FLOYD COUNTY COURT CLERK
MAY 24TH DEMOCRATIC PRIMARY
"THE PEOPLE'S CLERK" NO. 5 ON THE BALLOT ☒



POL. ADV. PD. FOR BY THE COMMITTEE TO ELECT THOMAS D. LAFFERTY, JR., FLOYD COUNTY COURT CLERK; GARY A. MAY, TREASURER, 11-pd.

ATTENTION BUSINESS PEOPLE

Tired of the High-Cost Computer System?
 Tired of trying to decide which computer is best for your business?
 We have the hardware and software designed especially for you.
 *Word processing *Mailmerge *Point of Sales *Inventory Management *Accounts Receivable *Medical
 For more information or a free demonstration at your own business, call

G. & G. Computer Sales
 East Point, KY 41216

Days (606) 886-2845; Nights 886-3667 or 789-6285.
 (Over 13 years' experience in the computer field)
 Televideo Computer Systems—"We Mean Business"

4-13-21

Deficit Forces Pike College To Cut Back

Faced with a \$300,000 deficit, Pikeville College is taking drastic measures to ward off financial disaster.

In a recent convocation at the College Dr. Jackson O. Hall, president, announced:

- The faculty will be reduced.
- A dormitory will be closed.
- Tuition fees will be raised.
- And the sports program will be curtailed, eliminating both baseball and tennis.

Hall said he had notified the faculty members involved that they would be paid through August under their contracts, though their teaching duties would end with the current semester.

"We are going to solve our problems, but I also want to tell you that it is going to hurt, because it is going to involve people," he told about 300 students at Tuesday's meeting.

The college will drop baseball and tennis, though men's and women's basketball will be retained, Hall told the group.

When the players walked out, Hall said, "I hurt for you."
 "But if I had to have one overriding priority, it is to sustain this institution," he said.

Hall said later he could not predict how long the belt-tightening would last. "We will respond as reality confronts us," he said.

Hall said the faculty of 45 at the 96-year-old college will be cut by 12, reducing the faculty payroll of just over \$1 million by about \$210,000, or 20 percent.

The non-academic staff of about 70 will be cut by 15, reducing the nonacademic payroll of \$985,000 by about \$220,000, he said.

"Bridging" among departments will enable the school to continue essential programs, Hall said,—warning employees against "turf-oriented" thinking. "We need to come together and make it work," he said.

The United Presbyterian Church-affiliated college will retain programs in music, fine arts and the humanities that separate it from vocational schools, he said.

Tuition will be raised from \$2,825 to \$2,900 a year, and one of the five dormitories will be closed to save maintenance and utility costs. All three dormitories have occupancy rates of less than 50 percent, Hall said.

An additional \$200,000 will be saved

through more efficient use of buildings and utilities.

Hall said losses that led to the cost-cutting measures included \$600,000 in federal and state support for college programs last year, and spending of \$350,000 on roof repairs needed to prevent weather damage to buildings.

Enrollment declined from 550 in the fall of 1981 to about 500 last fall, mostly because of the loss of 50 federally subsidized students in the school's mining technology program. Enrollment has declined to about 460 in the current semester, Hall told reporters later.

He said the college trustees instructed him to plan for an enrollment of 425 for the coming fall semester and \$1.1 million in gifts to the school.

That will mean cutting the general operating budget from this year's \$3.3 million to about \$2.7 million, he said.

Hall said the trustees were planning conservatively.

Enrollment could be higher than 425, based on applications received so far, and gifts to the college totaled \$1.2 million last year, he said.

A GRAVELY TRACTOR TILLS, PLOWS, CULTIVATES AND MOWS.

A REAR-TINE TILLER JUST TILLS. Why buy a rear-tine tiller that spends most of its time just taking up space when you could have a Gravelly tractor that will handle all of your lawn and garden chores. Summer and Winter with other attachments like mowers, snowblowers, power brushes, utility carts and dozer blades.

SPECIAL OFFER. Now during our special sale you get, absolutely free, your choice of one of six attachments with the purchase of a new Gravelly 2-wheel tractor. Choose a 30", 40", 50" rotary mower, a rotary plow, a rotary cultivator or a toolholder with tools. Any one of them will add versatility to your Gravelly 2-wheel tractor. Come see the Gravelly 2-wheel tractor. But hurry, the free attachment offer ends soon. Offer valid on new equipment only. At participating Gravelly Dealers.

THE GRAVELLY SYSTEM

* Gravelly Tractor's 1982 Dealer of the Year...

PRICE'S TRACTOR SALES
 "KENTUCKY'S LARGEST GRAVELLY TRACTOR DEALER—NOW IN OUR 15TH YEAR"
 PHONE (606) 886-6285 SO. LAKE DRIVE PRESTONSBURG
 HOURS: MONDAY THRU FRIDAY, 9-5; SATURDAY, 9-2

We're building your future... at Richmond Place



If you haven't ventured by our bustling construction site in recent weeks, you'll be amazed at the progress we've made toward building YOUR future, at Richmond Place.

As Lexington's premier retirement community development, we take great pride in the features and amenities we offer for your consideration:

- an absolutely NO RISK opportunity to reserve a positive option on your future; INDEPENDENT lifestyle Richmond Place units are being sold on a totally refundable deposit basis only; if you change your mind about joining us for any reason, we'll completely refund your investment—without a hassle
- the opportunity to select your personal "corner of the world" NOW—while availabilities are still choice, and prices are still at pre-opening levels

Richmond Place will open in early '84, bringing with it an entirely new dimension in leisurely-lifestyled retirement living. Gracious private quarters, meal and maid service, abundant recreational facilities, round the clock health care, and an emphasis on security will make this community truly special.

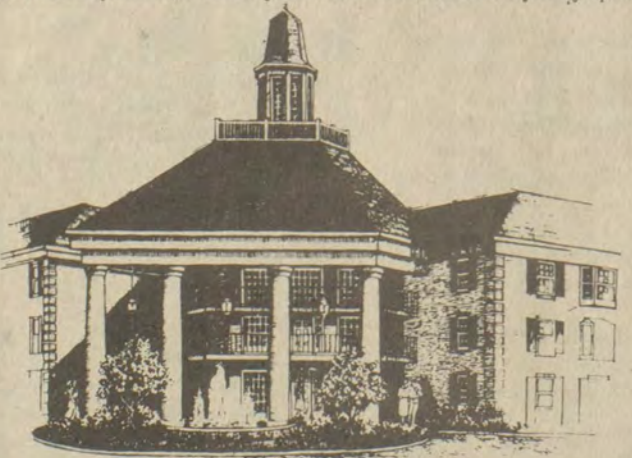

RICHMOND PLACE

For detailed information on Richmond Place and you, contact: Tom Gaskell, Rada Jeffers or Andy Lees III at 269-6308, or simply fill in and return this coupon.

Yes—send me more information on a no-risk option on my retirement future.

Name _____
 Address _____
 City _____ State _____ Zip _____
 Telephone (_____) _____

Return to: Richmond Place, Sales and Information Office, Suite 216, 2230 Idle Hour Center, Lexington, KY 40502, (606) 269-6308

10 Quilt Exhibit Scheduled

The Kentucky Heritage Quilt Society is sponsoring a contemporary quilt show featuring nationally-known quiltmakers, April 30 through May 15, at the Kentucky Horse Park, Lexington. The exhibit will be open to the public, free of charge, daily from 9:00 a.m. - 5:00 p.m. in the John Gaines Room.

For more information, send a self-addressed, stamped envelope to KHQS, P.O. Box 23392, Lexington, KY 40503 or call 606/272-1034.

APPALACHIAN PUBLISHERS ANNOUNCES

Forthcoming Books By Eastern Kentucky Writers

- Mrs. Goldia Swaim
- Dr. Ray Conley
- Lucille Sparks-Smallwood
- Mr. W. H. (Pat) Pelphrey
- Mrs. Pauline W. Music

INQUIRY INVITED

P.O. Box 828
 Pound, Va. 27249
 OR
 Box 102-Rt. 1
 Martha, Ky. 41159

4-20-11

You are invited to meet

Alice McDonald



Democrat for Superintendent of Public Instruction

Sunday, April 24

from

1:30 to 4:00 p.m.

at the home of

Chalmer and Kathryn Frazier

102 E. Court St., Prestonsburg (Opposite the Post Office)

"When our schools work, Kentucky works."

PAID FOR BY KATHRYN FRAZIER, 11.



MAYBE IT WAS ALL THE RAIN, or the unstable nature of the shale and decomposing sandstone which form the cliffs along U.S. 23. Certainly the design of the road cuts which ignore any sort of terracing played a part. But whatever the reason, a recent rockfall from the cliff just north of the college here blocked traffic for a time and occupied road crews for several hours. Such slides are common and make the heavily-travelled route one of the more risky stretches of highway around.

Open house

Prestonsburg
Job Corps Center
 Goble-Roberts Rd., Prestonsburg, Ky.
Saturday, April 23, 1 to 3 p.m.
 Join Congressman Carl D. Perkins
 & others in helping the center to celebrate
April as National Job Corps
Appreciation Month.

Heartworm in Dogs Is Growing Problem

By Mahendra R. Varia, D.V.M.,
 Martin Animal Hospital

One of the major diseases affecting dogs in this country is on the increase. It is heartworm disease.

A serious and potentially fatal disease, it has spread over the past 20 years from the southeastern states, along the Mississippi and Ohio River valleys, to other parts of the country, eastern Kentucky included.

Unfortunately, the disease does not produce obvious signs until it is well-advanced. The signs then depend on the concentration in the dog of the worms that cause the disease.

The most obvious signs are a persistent soft, dry cough, shortness of breath, weakness, listlessness and nervousness. After exercise, an infected dog may even faint. Hunting dogs tire quickly and refuse to hunt.

In most cases, whether there are signs of the disease or not, a diagnosis of heartworm disease can be made by a fairly simple blood test. While a treatment is available, however, prevention is better.

Because mosquitoes play a role in the heartworm life cycle, preventive medicine is administered to dogs, as a daily dose in liquid or tablet form, from a couple of weeks before to a couple of weeks after the mosquito season.

The worm from which the disease takes its name lives as an adult in the heart and adjoining blood vessels of infected dogs. The female adult is 6 to 14 inches long; the male is smaller.

Heartworm disease is not spread directly from dog to dog, but by medium of mosquitoes. Outdoor dogs in heavily wooded areas are most likely to be become infected. There is no evidence to suggest that breed, sex or length of hair have anything to do with a dog's susceptibility to the disease.

Over the five years or so that they live, female adult worms produce millions of young, called microfilariae, which live in the dog's blood stream. If a mosquito, in drawing blood from an infected animal, swallows some microfilariae, they further develop in the mosquito, entering its saliva, and may pass from there into another dog, where they grow to adulthood.

Heartworm disease is now being diagnosed more frequently in cats also.

The first federal legislation that sought to bring industry into depressed areas and train workers in those areas was the Area Redevelopments Act in 1961, according to "Labor Firsts in America," a publication of the U.S. Department of Labor.

Wickes Lumber

PRICE POUNDER SALE

Last 3 Days!

Prices Good Thru April 23

 <p>SAVE 20⁰⁰</p> <p>Steel Storage Shed Brentwood 5' x 4'</p> <ul style="list-style-type: none"> 100% galv. steel parts and frame Easy assembly; precut, drilled & numbered <p>69⁸⁸ Each</p>	 <p>SAVE 4⁰⁰</p> <p>Bath Vent</p> <ul style="list-style-type: none"> Economical single speed bath vent Easy-to-clean, decorative grille For baths up to 45-sq. ft. <p>9⁹⁹ Each #647</p>	 <p>50¢ Rebate</p> <p>Trash & Lawn Bags</p> <ul style="list-style-type: none"> New super strong plastic Large 30-gal. capacity 25 bags per roll <p>Reg. 2.99 Sale 2.49 Less Factory Rebate*.50 1⁹⁹ Roll *See store for details</p>	 <p>Certainfeed</p> <p>Fiberglass Shingles Glassguard</p> <ul style="list-style-type: none"> 20-year limited warranty UL class A fire & wind rated <p>7⁷⁷ Bundle</p>
 <p>SAVE 15%</p> <p>Yard Light Mercury Vapor</p> <ul style="list-style-type: none"> Provides "dusk to dawn" home security Uses 175-Watt mercury vapor bulb <p>30⁹⁵ Each</p>	 <p>Premium Studs</p> <ul style="list-style-type: none"> Our finest! Ideal for all your construction needs Kiln dried, precision trimmed <p>1³⁷ 2"x4"x8'</p>	 <p>Railroad Ties</p> <ul style="list-style-type: none"> Great for landscaping and retaining walls <p>7⁵⁹ Each</p>	 <p>Nails Cement Coated Sinks</p> <ul style="list-style-type: none"> 8d and 16d <p>17⁹⁵ 50-Lb. Box</p>
 <p>Gypsum Panels</p> <ul style="list-style-type: none"> Low-cost and fire-resistant Easy-to-install Limitless decorating possibilities <p>2⁹⁹ 3/8"x4"x8' Sheet</p>	 <p>SAVE 50%</p> <p>Interior Latex Paint Flat Magicolor</p> <ul style="list-style-type: none"> Our finest! Warranted one coat coverage Washable for ten years <p>Semi-gloss 8.99 gal. 7⁴⁹ Gallon</p>	 <p>Pressure Treated Landscape Timbers</p> <ul style="list-style-type: none"> Decorative edging for landscaping, gardens, retaining walls, terraces, etc. <p>3²⁹ Each 3 1/2"x5"x8'</p>	 <p>12' Grass Carpet</p> <ul style="list-style-type: none"> Ideal for use indoors or outdoors Perfect for the patio Save \$1.00 per yard <p>1⁹⁹ Sq. Yd.</p>
 <p>White Crossback Storm Door</p> <ul style="list-style-type: none"> Sturdy 1" alum. prehung door w/tempered safety glass & screen insert <p>54⁸⁸ Each 32" or 36"x80"</p>	 <p>Wood Louvered Bifold Doors</p> <ul style="list-style-type: none"> Ideal for closets Easy to install <p>Other Sizes Available 27⁹⁹ 24"x80"</p>	 <p>Paneling Front Street Oak</p> <ul style="list-style-type: none"> Woodgrain reproduction on 3.0mm lauan; washable with mild soap & water <p>6⁸⁸ 4'x8' Sheet</p>	 <p>Flush Steel Entrance Doors</p> <ul style="list-style-type: none"> Prehung in frame for easy installation Provides security and insulation <p>105⁸⁸ Each 32"x80"</p>

Wickes Lumber... Your Best Choice!

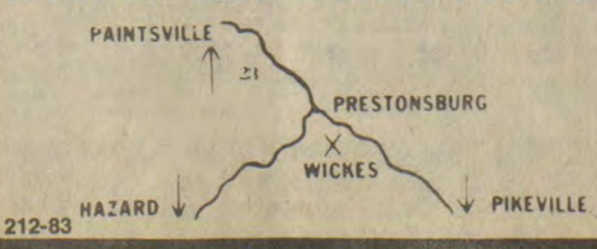

STORE HOURS
 Mon.-Friday 8:00-5:00
 Saturday 8:00-4:00



Wickes Lumber

Jerry's

New!
Country Bar-B-Q Sandwich Plate
\$2.99

Jerry's New Country Bar-B-Q is real hickory-smoked pork, slow-cooked with just the right spices and served pipin' hot on a fresh bakery bun. Complete with golden fries and creamy cole slaw. Our new Country Bar-B-Q Sandwich Plate is a whole 'nother reason to...

Take another look at Jerry's!



Jerry's RESTAURANTS
 "Good food and good service guaranteed."
 U.S. 23 and 460, Prestonsburg



NATIONAL BRAND

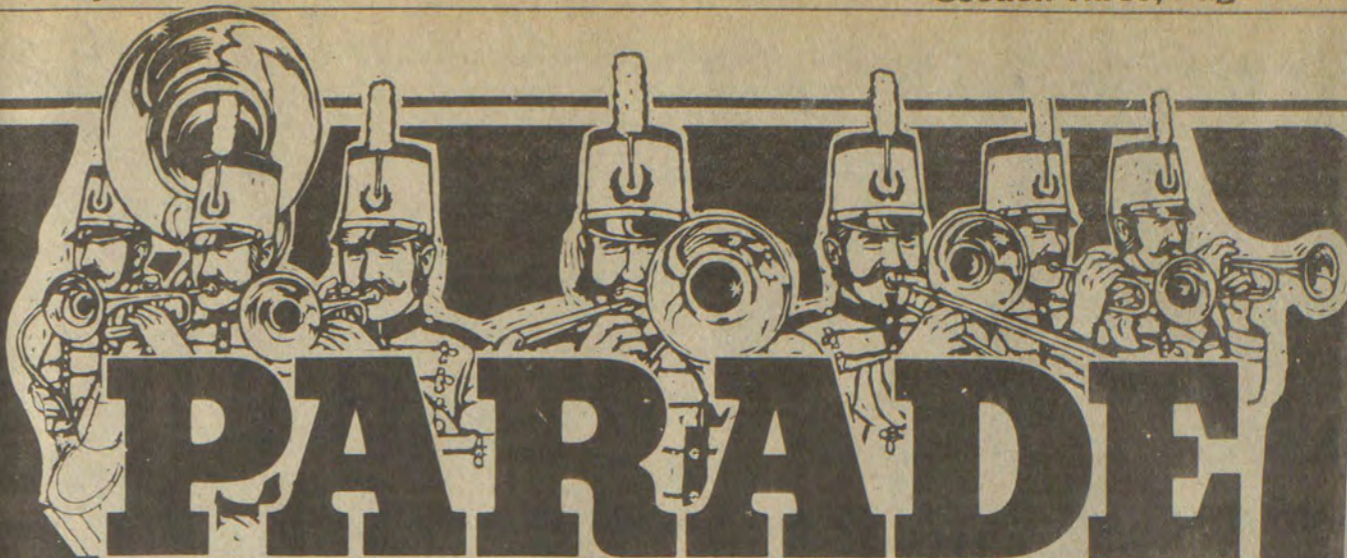

PARADE

Prices effective thru Sunday, April 24, 1983. We reserve the right to limit quantities and correct printing errors.

32 oz. Bottle
Del Monte Catsup

\$1.19

RED HOT SPECIALS

Bath Tissue — 4 roll pkg. Assorted!
Cottonelle

99¢

RED HOT SPECIALS

Limit 2

Campbell's — 16 oz. can
Pork 'n Beans

3 for
\$1.09

RED HOT SPECIALS

2 LITER
COKE

SPRITE or TAB

99¢

HEINZ—4 3/4-OZ. **BABY FOOD** 4/\$1.00

KELLOGG'S—11-OZ. BOX **FRUIT LOOPS** \$1.49

IGA—16-OZ. LOAF **BREAD** 3/\$1.09

Laundry Detergent
Tide
49 oz. box

\$1.99

GENERIC

PAPER TOWELS 2/\$1.00

BATH TISSUE 4-Roll 69¢

BLEACH Gal. 69¢

POPCORN, CHEESE TWIST, CORN CHIPS 99¢

SMOKED **PICNIC SHOULDER** WHOLE 79¢ Lb.

SLICED . . . 85¢ Lb.

think meat WHEN YOU THINK IGA

ARMOUR BACON 1-LB. PKG. **\$1.79**

17-OZ. **JOAN OF ARC CORN** GOLDEN or WHOLE KERNEL

3/\$1.09

Kraft Dinners 7 oz. box
Macaroni and Cheese

2/79¢

HORMEL—3-OZ. **POTTED MEAT**

3/79¢

USDA CHOICE **SIRLOIN TIP STEAK** 12-OZ. PKG. \$2.49 Lb.

USDA CHOICE **BEEF CUBE STEAK** 12-OZ. PKG. \$2.59 Lb.

USDA CHOICE **SIRLOIN TIPS** SLICED FREE 12-OZ. PKG. \$1.89 Lb.

WILSON CORN KING **WIENERS** 12-OZ. PKG. 89¢

IGA **BOLOGNA, P&P LOAF, SALAMI LUNCHEAT** 12-OZ. PKG. \$1.59 Lb.

SWIFT'S **SIZZLEAN** 12-OZ. PKG. \$1.69

KINGSFORD FRITTERS 14-Oz. Pkg. \$1.19

Parkay Yellow 1 lb.
Margarine

59¢

KRAFT—64-OZ. **ORANGE OR GRAPEFRUIT JUICE** \$1.69

IGA—FROZEN **STRAWBERRIES** 20-Oz. \$1.59

IGA—15-CT. **BUTTERMILK BISCUITS** 4/\$1.00

BANQUET DINNERS SALISBURY, TURKEY CHICKEN & DUMPLING 2 Lb. \$1.79

GLAD TRASH BAGS 20 20 GAL. 3PLY \$2.19

COAST—5-OZ. BATH SOAP 2/\$1.09

Reg. or with Pulp Minute Maid—12 oz. can
Orange Juice

\$1.09

IGA—2 lb. bag
Crinkle Cut Potatoes

\$1.09

think produce WHEN YOU THINK IGA

TABLEFRESH CRISP LETTUCE HEAD 59¢

FAMILY PAK TOMATOES 26-Oz. \$1.09

TABLEFRESH CARROTS 1-LB. BAG 3/89¢

TABLEFRESH LEMONS 3-LB. BAG \$1.49

—DELI—

MEAT LOAF DINNER 2 Vegetables and Roll \$1.99

HOT DOG & FRIES 99¢

HAMBURGER, FRIES AND COLE SLAW \$1.29

WHEELWRIGHT AND PRESTONSBURG ONLY

US #1 **WHITE POTATOES** 5-Lb. Bag **79¢**

GENERIC

JUST PLAIN SAVINGS!

WE RESERVE THE RIGHT TO LIMIT QUANTITIES & CORRECT PRINTING ERRORS. FEDERAL FOOD STAMP CUSTOMERS WELCOME.

Martin's
BEST WAY
 McDowell, Ky. FOOD STORES

PRICES GOOD THRU SUNDAY, APR. 24, 1983.

April STOCK-UP Sale!

STOCK-UP SALE

FLAVOR-PERFECT MEATS

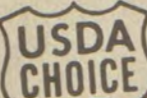

Chuck Roast
\$1.19
 U.S.D.A. CHOICE
 LB.



WHOLE SMOKED
Picnic
89¢
 LB. SLICED FREE

- FRESH LEAN **Ground Beef** LB. **\$1.29**
- FIELD'S 16 OZ. **Sliced Bacon** **\$1.79**
- PRO-LEAGUER - 12 OZ. **Field's Wieners** **\$1.09**
- U.S.D.A. CHOICE **Shoulder Roast** LB. **\$1.39**

GARDEN FRESH PRODUCE

U.S. NO. 1 IDAHO RUSSET
10 Lb. Potatoes
\$1.59
 U.S. NO. 1

- FRESH **Green Cabbage** LB. **15¢**
- SWEET JUICY CALIFORNIA SEEDLESS **Navel Oranges** 4 LB. BAG **\$1.59**
- FRESH 10 OZ. CELLO PACKAGE **Kale Greens** **69¢**

•GOLDEN CORN
•GREEN BEANS

STOKELY 16 OZ.
Vegetables
3/\$1
 STOCK-UP SALE



PURE VEGETABLE SHORTENING
3 Lb. Crisco
\$2.19
 STOCK-UP SALE



STAR-KIST CHUNK LIGHT
Tuna
89¢
 PAKED IN OIL OR WATER
 6 1/2 OZ. CAN
 STOCK-UP SALE

VAN CAMPS
Pork & Beans
3/\$1
 STOCK-UP SALE



- PILLSBURY 2 LB. COMPLETE **Pancake Mix** **\$1.19**
- BETTY CROCKER 13 OZ. **Potato Buds** **\$1.19**
- BETTY CROCKER 16 OZ. GOLDEN **Pound Cake** **99¢**

LOG CABIN COUNTRY KITCHEN SYRUP
 24 OZ. BTL. **\$1.29**

- HYDE PARK 10 OZ. **Hot Dog Sauce** **2/79¢**
- POST 14 OZ. **Fruit & Fiber** APP./CINN. WAL./RAI. **\$1.39**
- HYDE PARK 32 OZ. **Salad Dressing** **99¢**

ALL SALE PRICES EFFECTIVE WHILE QUANTITIES LAST. ALL SALE PRICES IN EFFECT 4/20-24. TUESDAY IS DOUBLE STAMP DAY!!

PLAY OUR VALUE BUCKS GAME TO PURCHASE HAMILTON BEACH APPLIANCES.

STOKELY YELLOW CLING
Sliced Peaches
59¢
 16 OZ. CAN
 STOCK-UP SALE



- PARKAY 16 OZ. 6-STICK WHIPPED **Margarine** **69¢**
- LIGHT N' LIVELY 24 OZ. **Cottage Cheese** **\$1.39**

- CHAPALA 10 OZ. FROZEN **Strawberries** **59¢**
- PET RITZ 2 CT. **Pie Shells** **79¢**

KRAFT DELUXE 12 OZ. **Sliced Cheese** AMERICAN OR PIMENTO **\$1.89**

BOOTH 8 OZ. **Fish Sticks** **\$1.09**

LIPTON
Tea Bags
\$2.19
 100 CT. PKG.
 STOCK-UP SALE



MINUTE MAID
Orange Juice
\$1.29
 HALF GAL. CTN.



BANQUET FROZEN
Dinners
79¢
 11 OZ. PKG.
 STOCK-UP SALE



•CHICKEN
•TURKEY
•SALIS. STK.
•MEATLOAF

JIFFY 8 OZ. CORN
Muffin Mixes **4/89¢**
 DELMONICO 8 OZ. EXTRA WIDE OR
Wide Noodles **2/89¢**

16 OZ. PKG.
Merit Saltines **59¢**
 SMUCKER'S
3 Lb. Grape Jelly **\$1.99**

- \$1.00 OFF LABEL—GALLON **Wisk Liquid** **\$6.79**
- 5-OZ. BAR **Lifebuy Soap** **39¢**
- 22-OZ. **409 Cleanser** **\$1.09**
- 49-OZ. **Tide** **\$2.09**
- 16-OZ. **Clorox Pre-Wash** **\$1.39**

Howell Cautions Magistrates On Use Of County Equipment

Magistrates shouldn't be working county equipment and certainly not on private property, a state official warned members of the fiscal court here Friday.

"When you leave (this meeting), you're out of business," Al Howell, an advisor with the state Finance and Administration Cabinet told the court. "You can't do a thing."

Howell's remarks were prompted by a complaint he said he had received "from a Floyd county citizen who shall remain nameless" that county equipment had been seen working on a private lot and a church property.

A property owner on Bryant Branch, which runs into Left Beaver Creek between Hi Hat and Price, admitted this week that county equipment was used to prepare house sites on his tract.

Renewing a theme to which he has returned several times since the state began paying closer attention to Floyd county government some 15 months ago, Howell made it clear to the magistrates that they risk criminal indictment if they send county crews or equipment out on private jobs. Officials in another county are currently facing charges of official misconduct, he noted pointedly.

(Some 86 indictments were returned recently against the judge-executive and three magistrates in Wayne county. They are accused of having the county pay for rock put on private property.)

Magistrates Ed Caudill and Kenneth Roberts, who took Howell's comments as a condemnation of the magistrates' practice of grading cemetery roads and digging graves for poor families, defended it as an expected and compassionate custom. The person who complained to Howell was a woman who became disgruntled when she was denied a beer license, Caudill charged.

About a week before Howell's report, an anonymous caller told The Times that county equipment had been used on a private tract and on church grounds at Price. A county bulldozer and truck were used two or three days to prepare house sites on property belonging to a Mullins family on Bryant Branch and a county truck was used on a job at the Little Nancy Regular Baptist Church, the caller said.

Frank Mullins confirmed Monday that county equipment was used to prepare house sites on his Bryant Branch property. The work was done by his son, Ronny Mullins, who is a county bulldozer operator, and by Eugene Collins, he said.

Magistrate Caudill, in whose district the property lies, said he authorized road repairs at the Little Nancy Regular Baptist Church and on the Bryant Branch road and conceded that the younger Mullins "might have done something" on his father's property. Another Bryant Branch property owner, Dave Collins, used a county bulldozer to clear a fire break on his tract, Caudill added.

The matter was being "stirred up" by a family whose application for a beer license was temporarily blocked by the Little Nancy church, he said.

Howell said he informed Raymond M. Larson, director of the state Attorney-General's special prosecutions division, of the complaint he had received. Larson advised him to forward the information to local prosecutors for presentation to a grand jury.

Even where county roads are involved, it is not up to individual magistrates to decide what roadwork will be done and when, Howell told the court. Rather, they should each submit a road plan for their district, the plans should be voted on by the fiscal court, and the work should be done under the supervision of the county roads foreman, he said.

The apparent misuse of county equipment may be only one of a number of matters concerning county officials to be submitted to a grand jury in the wake of a state police investigation of county government which is said to be continuing here this week.

Expenses paid to magistrates is one question that appears likely to come up for review. Each magistrate is entitled to a \$300-a-month expense allowance—a total of \$7200 for the four magistrates over a six-month period. In the last six months of last year, however, an additional \$4141 was paid to the magistrates in expenses and a further \$6743 was charged to credit cards to which the magistrates, judge-executive, deputy judge and county personnel officer had access.

State Local Finance Officer Robert L. Purdom advised the court in February that, before they are paid expenses in excess of the \$300 allowed each month, magistrates must document all that month's expenses.

(Marshall County Attorney Martin Johnson last week filed suit to find out whether he should collect about \$24,000 in undocumented expenses paid to magistrates over a three-year period. In a dispute between Johnson county fiscal court and former Johnson county magistrate Arthur Ray Picklesimer, the Kentucky Court of Appeals ruled in 1978 that the county had to pay the former official his expense allowance "as expenses are documented.")

Pike College Chorale To Perform At Drift

The Pikeville College Chorale, soon to make a trip to Europe, will return to the church where the dream of the European trip originated.

On Sunday, April 24, at 7 p.m., the Chorale will present a concert at the Drift Presbyterian Church. It was there, as part of the church's 25th anniversary celebration in 1981, that the Chorale began seriously to raise the funds necessary for the European undertaking. Now, a year and a half later, they are returning to Drift, shortly before leaving for Europe on June 5.

The Chorale is directed by Jeffrey Sandborg, and their program includes a variety of sacred and secular works. The public is invited to the concert, with an offering taken to be given to the group. Following the musical program, the church will host a reception for choir members and those in attendance. The pastor of the church is the Rev. Timothy Jessen, and Scott Barlow is the seminary intern there.

Celebrates Birthday



Bryan Aaron Bates, son of Geraldine Bates, of Martin, celebrated his sixth birthday, March 31, at the home of his grandparents, Mr. and Mrs. Edward Ritchie, of Wayland. Many friends and relatives attended, and he received many gifts.

To Hold Open House For Alice McDonald

Alice McDonald, Democratic candidate for Superintendent of Public Instruction, will be the guest of honor at a reception in Prestonsburg Sunday, April 24. Parents, teachers, administrators, elected officials, and community leaders of Floyd county are invited to meet Mrs. McDonald at the home of Chalmer and Kathryn Frazier, 102 E. Court Street in Prestonsburg, from 1:30 to 4 p.m.

"To meet Alice is to support her" said Kathryn Frazier, chairperson and hostess of the event. "Alice is a serious candidate who is concerned about quality education for our children. The office of the Superintendent of Public Instruction exerts a continuous impact on the schools, students, and teachers of our state. That's why it's important that Mrs. McDonald's candidacy be given serious consideration by everyone who cares about the present and future of Kentucky's children."

"Mrs. McDonald believes that Kentucky's school children should be given what they deserve—a quality education," Mrs. Frazier added. "In order to provide the best possible educational opportunities, everyone must work together in shaping our public schools."

MORGAN JOSEPH
DEMOCRATIC CANDIDATE FOR
CONSTABLE, DIST. 1
A YOUNG MAN, WHO WISHES TO BRING
DIGNITY AND RESPECT TO THE OFFICE.
YOUR VOTE IN THE PRIMARY
WILL NOT BE FORGOTTEN OR
GO UNAPPRECIATED.
DEMOCRATIC PRIMARY



(Pol. Adv. Paid by candidate.)

SKY IS THE LIMIT CO.



TV SATELLITE DISC
\$1993 & UP. NO MONEY DOWN
FINANCING AVAILABLE.

CALL COLLECT—8:00 TO 6:00
PRESTONSBURG AREA 886-9111. PIKEVILLE AREA 587-2544
24 HOURS A DAY.

SKY IS THE LIMIT CO.

RATES OF VEHICLE LICENSING

For the information of the motoring public the following rates have been set by the Department of Transportation for the licensing of motor vehicles. These fees effective January 1, 1983.

Staggered Registration RENEWAL CHART

Birth Month

Application applied for in:	JAN	FEB	MAR	APR	MAY	JUN	JUL	AUG	SEP	OCT	NOV	DEC
Jan.	1983	2.96	3.92	4.88	5.84	6.80	7.76	8.72	9.68	10.64	11.60	12.56
	1984	13.50	16.46	17.42	18.38	19.34	20.30	21.26	22.22	23.18	24.14	25.10
Feb.	1983		2.96	3.92	4.88	5.84	6.80	7.76	8.72	9.68	10.64	11.60
	1984	12.56	13.50	16.46	17.42	18.38	19.34	20.30	21.26	22.22	23.18	24.14
March	1983			2.96	3.92	4.88	5.84	6.80	7.76	8.72	9.68	10.64
	1984	11.60	12.56	13.50	16.46	17.42	18.38	19.34	20.30	21.26	22.22	23.18
April	1983				2.96	3.92	4.88	5.84	6.80	7.76	8.72	9.68
	1984	10.64	11.60	12.56	13.50	16.46	17.42	18.38	19.34	20.30	21.26	22.22
May	1983					2.96	3.92	4.88	5.84	6.80	7.76	8.72
	1984	9.68	10.64	11.60	12.56	13.50	16.46	17.42	18.38	19.34	20.30	21.26
June	1983						2.96	3.92	4.88	5.84	6.80	7.76
	1984	8.72	9.68	10.64	11.60	12.56	13.50	16.46	17.42	18.38	19.34	20.30
July	1983							2.96	3.92	4.88	5.84	6.80
	1984	7.76	8.72	9.68	10.64	11.60	12.56	13.50	16.46	17.42	18.38	19.34
August	1983								2.96	3.92	4.88	5.84
	1984	6.80	7.76	8.72	9.68	10.64	11.60	12.56	13.50	16.46	17.42	18.38
Sept.	1983									2.96	3.92	4.88
	1984	5.84	6.80	7.76	8.72	9.68	10.64	11.60	12.56	13.50	16.46	17.42
Oct.	1983										2.96	3.92
	1984	4.88	5.84	6.80	7.76	8.72	9.68	10.64	11.60	12.56	13.50	16.46
Nov.	1983											2.96
	1984	3.92	4.88	5.84	6.80	7.76	8.72	9.68	10.64	11.60	12.56	13.50
Dec.	1983											
	1984	2.96	3.92	4.88	5.84	6.80	7.76	8.72	9.68	10.64	11.60	12.56

Pd. for by Thomas D. Lafferty, Jr. Floyd County Court Clerk 3-23-1t-pd.

OPENING SOON SHEPHERD'S HOME IMPROVEMENTS

Complete Stock Of:

- Plumbing and Electrical Supplies
- Bathroom Fixtures
- Whirlpool Appliances
- Scheirich Kitchens

Located On So. Lake Dr. (Formerly Allen's Florist)

Tim Shepherd, Owner



SHOP WITH EASE AT DAN-DEE'S
YOUR FULL SERVICE GROCERY STORE

FEDERAL
FOOD
STAMPS
WELCOME



• NOT RESPONSIBLE
FOR PRINTER'S ERRORS.

ASSORTED
**PORK
CHOPS**
\$1.99
Lb.



PLATTER STYLE
SLICED
BACON
\$1.29
Lb.

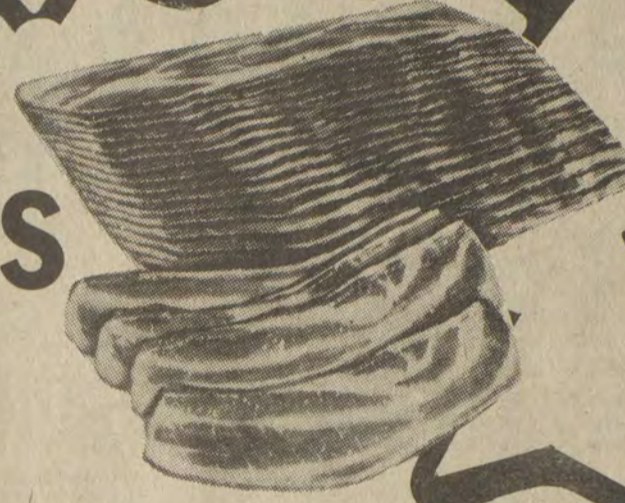

CENTER-CUT
PORK CHOPS
\$1.99
Lb.

GROCERIES

GROCERY PRICES IN EFFECT
APRIL 20 THRU APRIL 24.



PUREX
LAUNDRY
DETERGENT
69¢ GAL.

ALL FLAVORS
HYDE PARK
ICE CREAM **\$1.39**
1/2-Gal.

6-PACK
HYDE PARK
BISCUITS **\$1.29**



CHARMIN
BATHROOM
TISSUE
\$1.49
6-Roll
Pkg.

MARTHA WHITE SELF-RISING
FLOUR
99¢
5-LB.
BAG

BANQUET
FROZEN DINNERS
79¢
5 VARIETIES

GRADE A
LARGE EGGS **59¢** Doz.

**WEDNESDAY
IS
DOUBLE STAMP
DAY!!**



6 1/2-OZ.
STAR KIST
CHUNK-LITE
TUNA
89¢



BANQUET—2-LB.
FRIED CHICKEN
\$2.89

24-OZ.
LIGHT 'N' LIVELY
COTTAGE CHEESE
\$1.49

64-OZ. CARTON
MINUTE MAID
**ORANGE
JUICE**
\$1.29

PRODUCE
PRODUCE PRICES IN EFFECT
APRIL 20 THRU APRIL 24.



3-LB. BAG
RED OR GOLDEN
DELICIOUS
APPLES
99¢

1-LB. BAG
GARDEN FRESH
CARROTS
4/\$1.00



FLORIDA
STRAWBERRIES
\$1.59
Qt.

FRESH GREEN
CABBAGE
16¢
Lb.

26-OZ. PKG.
TRAY-PAK
TOMATOES
99¢



MEAT

MEAT SPECIALS GOOD
APRIL 20 THRU APRIL 24.

RATH
BLACK HAWK 12-Oz. **99¢**
WIENERS Pkg.

RATH
BLACK HAWK By the **\$1.09**
BOLOGNA chunk Lb.

USDA CHOICE
RIB-EYE **\$3.99**
STEAKS Lb.

TENNESSEE PRIDE
SAUSAGE
1-LB. ROLL **\$1.89** | 2-LB. ROLL **\$3.78**

USDA GRADE A
FRYER PARTS
BREASTS **\$1.29** Lb.
DRUMSTICKS **\$1.09** Lb.
THIGHS **79¢** Lb.
WHOLE
LEGS **89¢** Lb.

**FEED FOR
LIVESTOCK**

EXTRA SAVINGS
WITH
QUALITY STAMPS

DAN-DEE SUPERMARKET

HOURS: 8 A.M.-9 P.M.
SEVEN DAYS A WEEK

PHONE 478-9696 STANVILLE

AMPLE
PARKING



PHS Wins One, Loses One In Baseball Play

Faced with unpredictable weather, high school baseball has proceeded, nonetheless.

For the Prestonsburg Blackcats, play over the past week brought a win and a loss. PHS fell to the Betsy Layne Bobcats, 9-8, in a close one Thursday at Allen with John Hale pitching the first four innings of the game for P'burg and Todd Naim taking the loss.

Russell Shepherd's baseball Blackcats' luck changed Saturday in a game at the Wayland field as his team won over Allen Central High School, 9-2. Winning pitcher for the 'Cats was Rodney Hall who hurled all seven innings. A homerun was turned in by Greg Shepherd.

PHS Places Fourth In Weight Event

Prestonsburg Blackcats, competing in the Rowan County Invitational Weight Lifting meet last Saturday at Morehead, came in fourth with Rowan county, Western Hills, Knox Central, Lynn Camp, Lexington's Henry Clay, Bryan Station, Belfry, Franklin County, Breathitt, County, Virgie, and Harrison County also participating.

Individual awards won by Prestonsburg were the following:

James Little, second place overall, 165 lb. division; John DeRossett, third place overall, 195 lb. division; Randall Hager, third place overall, heavyweight division; Clyde Johnson, fourth place overall, 210 lb. division; Butch Carr, fourth place overall, 155 lb. division.

Others attending the meet from here were Michael Blackburn, John Anderson, Randall Stone, Chris Snodgrass, Ricky Thacker and Ronnie Slone. All are members of the Blackcat football team who are taking part in the football team's off-season power weight training program.

Gilliam To Play For Eagles

Linebacker John Gilliam, a standout at Prestonsburg High School, will be playing football for coach Steve Loney's Morehead State University Eagles next season.

Gilliam, a 6-2, 190-pound resident of Rt. 3, Pikeville, was an outstanding linebacker for the Black Cats, earning third team All-State and Ashland Daily Independent All-Area honors, as well as being named the 1982 Prestonsburg High football MVP.

Gilliam has earned the praise of both Eagle defensive line coach Mike Kolakowski and Loney.

"He will probably play inside linebacker for us. That's where we have our sights set for him," Kolakowski said.

"I wanted to play sports in college," said Gilliam. "Sports have been a big part of my life. I visited Morehead's campus, and the program looked real nice. Coach Loney seems to know what he's doing. He's got a good program going," he added.

Phillip Haywood, who coached Gilliam at Prestonsburg, praised him as a consistent player with an eye for reading plays.

"He was our leading tackler, the last three years," Haywood said. "He was very consistent, and I think he played better in our more important games. He consistently led our team in tackles from week to week. He has that sixth sense of knowing where the ball is going, and one of his exceptional talents is the ability to get to the football."

Ranier-Yarborough Team Places Sixth At Darlington



When Times photographer Ken Peters travelled to Darlington, S. C. earlier this month along with a couple of friends and fellow racing enthusiasts, he was able to grab a few shots from the pit area of the Ranier racing team. In the above photo, Ranier's driver, long-time N.A.S.C.A.R. ace Cale Yarborough, waits as crew chief Waddell Wilson finishes some last minute tune-up work on the Chevrolet sponsored by Hardee's Restaurants. At right, Prestonsburg native Harry H. Ranier, owner, watches during the prestigious Trans-South 500 (formerly Rebel 500) as Yarborough moves from 14th starting position to finish sixth.

Winner of the race was the Skool Bandit Buick owned by actor Burt Reynolds and producer-stuntman Hal Needham, and driven by Harry Gant. Second place was captured by Owensboro, Ky. native Darrell Waltrip, who was a visitor at Music-Carter-Hughes Chevrolet-Buick here in recent months.

Of the four N.A.S.C.A.R. races which the Ranier team has entered thus far in the young season, two—the Daytona 500 and Atlanta Journal 500—have been victories.

Ranier now resides near Lexington.

PHS Tennis Team Off To Good Start

Prestonsburg High School's tennis team may be a regional powerhouse this year if the quality of play displayed over the past week is any indication.

Overwhelming wins over Hazard and Lawrence County schools and a narrow loss to Bath County in the first games of the new season give Coach Lois Crum a lot to be happy about.

The team is led this year by four veteran senior players which includes Doug Adams, Ted George, Todd Johnson and Jeff Cook. Four good grade school players add to the team's overall strength. They include Aaron Crum, David Spradlin and Mike Ousley, who were starters last year, and Brent Music, new member on the squad. The team is backed up by a strong junior varsity team as well.

The first team meet of the year took the Blackcats to Perry county where Coach Jean Shackelford's Hazard High School team was stunned as PHS walked away with eight match wins to only one for Hazard.

Next game for PHS found the squad playing host to last year's regional winning team, Bath County. A very close contest throughout, Coach Teresa Taylor's team was declared the winner only after the last match of the day in which seniors Doug Adams and Ted George suffered a heartbreaking loss, 10 games to 12, to regional singles champ, Glen Conyers and his partner, Daryl Grimes. The loss was an "official" defeat for the Prestonsburg squad although two "practice matches" for Bath County saw PHS's David Spradlin win over Matt Richardson, 8-0, and Spradlin-Cook defeating Richardson-Bailey, 8-1, victories, which, had they been official, would have meant an overall win for PHS.

Hosting the Lawrence County team, Prestonsburg easily defeated Coach

Ed Frye's squad, winning all six singles matches. In doubles competition Coach Crum gave some junior varsity players match experience with Ousley and Music winning their doubles match easily over junior varsity team members and fifth graders Jon Spradlin and Craig Collins losing by only a slim margin to two Lawrence County seniors. Then, eighth graders John Gray and Cliff Miller won easily over the number three Lawrence County team. Prestonsburg won by a score of eight matches to one.

In Monday afternoon's contest with Paintsville, Prestonsburg scored a shot-out victory with the PHS varsity boys dominating in singles play with the same result in doubles, even though P'burg played their seventh and eighth players against Paintsville's top squad members. Final score in the meet was P'burg 9, Paintsville 0.

MEET SCORES

PHS vs. Hazard (Singles)—D. Adams 8, M. Hollan 1; T. George 8, S. Spurlock 3; T. Johnson 8, P. Petrey 2; J. Cook 8, D. McGee 5; M. Ousley 4, N. Coomer 8; (Doubles)—Adams-George/Hollan-Spurlock, 8-3; Johnson-Crum/Petrey-McGee, 8-2; Spradlin-Music/Coomer-Jones, 8-6. Final score, Prestonsburg 8, Hazard 1.

PHS vs. Bath County (Singles)—T. George 4, G. Conyers 8; A. Crum 6, D. Grimes 8; D. Adams 8, J. Patrick 4; T. Johnson 8, B. Bailey 0; J. Cook 8, S. Suttles 4; D. Spradlin 8, M. Richardson 0; (Doubles)—Adams-George/Conyers-Grimes, 10-12; Johnson-Crum/Suttles-Patrick, 6-8; Cook-Spradlin/Richardson-Bailey, 8-1. Final score, Prestonsburg 3, Bath County 4.

PHS vs. Lawrence County (Singles)—D. Adams 8, R. Lemaster 2; T. George 8, S. Perisean 1; T. Johnson 8, J. Castle 2; J. Cook 8, E. Withers 3; A. Crum 8, K. Prichard 0; D. Spradlin 8, L. Williams 0; (Doubles)—Ousley-Music/Lemaster-Perisean, 8-1; Spradlin-Collins/Castle-Withers, 4-8; Gray-Miller/Prichard-Williams, 8-3. Final score, Prestonsburg 8, Lawrence County 1.

PHS vs. Paintsville (Singles)—D. Adams 8, R. Conley 0; T. George 8, P. Calderon 1; A. Crum 8, R. Haney 0; D. Spradlin 8, R. Salyer 1; T. Johnson 8, G. Arnett 0; M. Ousley 8, D. Preston 0; (Doubles)—Ousley-Music/Conley-Calderon, 8-1; J. Gray-J. Spradlin/Slyer-Valley, 8-0; Miller-Leslie/Haney-Daniels, 8-2.

BIRTH ANNOUNCEMENT

Mr. and Mrs. Larry A. Hicks, of the Middle Creek Road, announce the birth of their second child, a daughter, Lea Brooke, on April 12 at Highlands Regional Medical Center.

The paternal grandparents are Mrs. Elizabeth Castle, of Water Gap, and the late Howard Castle, and the paternal grandparents are Mrs. Opal Hicks, of the Middle Creek Road, and the late Glen Hicks. Great-grandparents are Mr. and Mrs. R.L. Pitts, also of the Middle Creek Road.

SOCCER CLINIC!
SAT., APRIL 23
REGISTER AT 9 A.M.
AT THE ARCHER PARK PICNIC SHELTERS

- AGES—6 & UP
- FEE—\$2 PER PERSON

4-13-21

MOUNTAIN MOTOR SPEEDWAY
 Just Off Rt. 15, Isom, Ky.
 Is Proud To Announce Another Great Season Of Racing Events
SAT., APRIL 30
 Gates Open 6 p.m., Qualifying 7 p.m.
 Racing Starts At 8 p.m.
 Practice For Drivers April 23, 10-5 p.m.

Fans Welcome
 Bring the Kids!
 Racing is Family
 Fun for All.

4-20-11

PAT & THE GANG AT MARTIN LIQUORS, INC.

INVITE ALL RACING FANS TO MAKE A QUICK PIT STOP AT CENTRAL FLOYD COUNTY'S ONLY DRIVE THRU WINDOW SERVICE—OR COME INSIDE AND MEET THE BEST LOOKING PIT CREW AROUND. WE STOCK YOUR FAVORITE LIQUOR, WINE, COLD BEER, MIXERS, KEG BEER & TAPS, TO SERVE YOU BEST.

—AT THE "Y" IN MARTIN

4-20-11

★ ★ ★ ★ ★ ★ ★ ★ ★ ★ ★ ★ ★ ★ ★ ★

IN PERSON

DERRICK HORD
CHARLES HURT
DIRK MINNIEFIELD

Plus Many Former U.K. Stars

U.K. SENIORS BASKETBALL GAME

AT
PRESTONSBURG HIGH SCHOOL FIELDHOUSE
SATURDAY, APRIL 30, 7:30 P.M.

Admission: \$5.00 Per Person—Adults or Children
 BUY EARLY—LIMITED NUMBER OF TICKETS AVAILABLE

RECEPTION TO BE HELD AT 5:30 P.M., APRIL 30 AT HIGH SCHOOL CAFETERIA
 Limited to 400 people. Meet Hord, Hurt and Minniefield personally. Get autographs, pictures, refreshments.
 ADMISSION: \$10.00 per person (includes admission to game.)

TICKETS AVAILABLE AT:
 PRESTONSBURG: Francis Stores, Herrin-Johnson Drug, Wildcat Beverage Shoppe.
 PAINTSVILLE: Castle's Jewelry, Kwik Script and Paintsville Clinic Pharmacy. MARTIN: Martin Drug. PIKEVILLE: Dawahare's, Watson's (Weddington Plaza). INEZ: Inez Drug. LOUISA: Giovanni's Pizza, Louisa Drug. SALYERSVILLE: County Plaza's Office.

SPONSORED BY
THE KIWANIS CLUB OF PRESTONSBURG

★ ★ ★ ★ ★ ★ ★ ★ ★ ★ ★ ★ ★ ★ ★ ★

4-6-81

To Compete in Tiny Miss Pageant



Pictured above in alphabetical order are the 14 candidates for Tiny Miss Floyd County, who will compete for the title in the pageant to be held at 7 p.m., May 7, at the Betsy Layne High School gymnasium. The annual pageant is sponsored by the Allen Woman's Club:

In top row, from left, are Dana Clinett Akers, 6, daughter of Clinton and Lucille Akers, of Dana, and sponsored by her parents; Amy Joyce Arnett, 7, daughter of John and Connie Arnett, of Martin, sponsored by her aunt, Brenda Stapleton; Kelly Lee Bates, 6, daughter of Mr. and Mrs. Bud Bates, of Bevinville, sponsored by her parents; Crystal Lynn Hall, 6, daughter of Larry and Mary Hall, of Allen, sponsored by her parents; Delora Lynn Holbrook, 5, daughter of Don and Ellen Holbrook, of Prestonsburg, and sponsored by Joe Weddington Real Estate; Stephanie W. Johnson, 5, daughter of Mrs. Eddie D. Meade, of McDowell, and Roger Johnson, of Prestonsburg, sponsored by Mr. and Mrs. Eddie D. Meade; Paula Lynn Jones, 6, daughter of Mrs. Sue Bailey, of Prestonsburg, and Bobby Jones, sponsored by her parents; Rebecca Ann Leslie, 7, daughter of Jerry and Deanna Leslie, of Emma, sponsored by her family; Christa I. Little, 6, daughter of Rodney and Ora Lee Little, of Blue River, sponsored by her parents; Samantha Dawn Martin, 5, daughter of Mr. and Mrs. Neil Martin, of Printer, sponsored by Martin Floral & Gift and Hall's Ashland at McDowell; Jennifer Lynn Mullins, 6, daughter of Larry and Cindy Mullins, of Manton, sponsored by her parents; Kristi Lynn Nelson, 6, daughter of Suzanne Reynolds, of Allen, sponsored by Allen Lumber Company; Miranda Sue Rowe, 6, daughter of Mr. and Mrs. Bobby Rowe, of Allen, sponsored by United Federal Savings & Loan; Amanda Jolene Spurlock, 6, daughter of Ellis and Stella Spurlock, of Allen, sponsored by the Spurlock Feed Store.

Allen May Ask Judge To Call Special Probe

Commonwealth's Attorney James R. Allen announced this week that he will ask Circuit Judge Hollie Conley to call a special grand jury session if the investigation now being made by the Kentucky State Police uncovers evidence of criminal violations in the conduct of the county's fiscal affairs.

"This is something I have not gone out looking for, and it will bring strong pressures on me personally, but I feel it is my duty to lead such an investigation if the State Police indicate it needs to be done," Allen said.

The next regular grand jury will convene May 2, but it is doubtful that the State Police probe, now just getting under full steam, will be completed before it adjourns. In that case, Allen said, he will ask for the special panel.

"Whether the police report comes in time for the regular grand jury or not, I believe a special panel should be convened, with this matter its sole or main interest," he added.

Simple Test

The stool guaiac slide test, done by the patient at home, is a simple method of testing the feces for hidden blood. The American Cancer Society recommends the test every year after age 50.

STOP & SHOP

COURT STREET PRESTONSBURG

LAST SEASON'S FORMALS . . . By Nadine & Candi Jones . . . **1/2 PRICE**
 LADIES' LEVI JEANS Pair **\$16⁹⁸**
 ONE RACK BOBBIE BROOKS SPORTSWEAR **1/2 PRICE**
 LADIES' SHOES *BASS *CONNIE *WIMZEES *NIKE *CANDIES *BORELLI **ON SALE FRI. & SAT.**

GRAND OPENING

LEFT BEAVER CONVENIENT MART

BEER & GROCERIES AND FRIENDLY SERVICE.
NO GIMMICKS—NO SPECIALS.
 THE MANAGEMENT

4-20-11pd.

BRUNCY ENTERPRISES

Builder and Developer of Unique Residential Communities

THE FIFTH SEASON

A townhouse-condominium complex located in the heart of downtown Prestonsburg.

One townhouse with 2 bedrooms, 2 1/2 baths, laundry room, living room, dining room, family room with fireplace, completely built-in kitchen with all appliances. Stunningly attractive.

Four garden units with 2 bedrooms, 2 baths, laundry area, living room, dining room, family room with fireplace, completely built-in kitchen with all appliances. Under construction.

LEE-WAL MANOR

A unique residential community in exclusive Mays Branch—Now developing!

Two-story contemporary home with rustic styling, 3 bedrooms, 2 baths, living room with fireplace open to second story, dining area, family room, completely built-in kitchen with GE appliances, utility area, loft studio or 4th bedroom, 2 large decks with scenic view. **READY FOR IMMEDIATE OCCUPANCY!**

WOODLAND HILLS

An established subdivision in the Clark School area

A classic ranch-style home with exterior of horizontal lap-siding. Three bedrooms, two baths, living room with fireplace, dining room, built-in kitchen with GE appliances and utility area. **READY FOR IMMEDIATE OCCUPANCY!**

CREEKSIDE COMMUNITY

A new residential community with a peaceful setting and all city conveniences

Two-story 4-bedroom home, 2 1/2 baths, living room with fireplace, dining room, family room, completely built-in kitchen with GE appliances, utility area, 2-car garage. Exterior of brick and poplar siding. **READY FOR IMMEDIATE OCCUPANCY!**

A simple, charming exterior characterizes an informal house designed to delight an average-sized family. Three bedrooms, 2 baths, living room with fireplace, dining room, built-in kitchen with GE appliances, and utility area. **READY FOR IMMEDIATE OCCUPANCY!**

BUILDING LOTS

READILY AVAILABLE! Various sizes—all with city water. Located 3 miles up Abbott Road in Creekside Community.

MAKE YOUR NEW LIVING PLACE

A BRUNCY COMMUNITY

FINANCING AVAILABLE

886-3405, Day or Night

Bruce Spradlin Owner



BRUNCY ENTERPRISES (INC.)
 PHONE 886-3405
 PRESTONSBURG, KY.

CONGRATULATIONS

to **MARGARET SALISBURY**
 (Of Harold, Ky.)
 For having the winning ticket on the Chrysler Fury at the Almar Drive-In Saturday night.

4-20-11

District Judge May Quit Bench

District Judge Harold J. Stumbo is thinking of calling it quits.

The judge reportedly said as much from the district court bench Tuesday morning and his wife later confirmed he was seriously considering stepping down.

Judge Stumbo is known to have been concerned for some years about criticism of his conduct in office.

DAY HOMEMAKERS MEET

The Prestonsburg Day Homemakers' Club met at Fellowship Hall of the First United Methodist Church, Tuesday afternoon of last week, with president, Mrs. Mary Sue Moore, presiding. The devotionals were led by Mrs. Lucy Regan, who based her discussion on the Song of Solomon. The president suggested that members who had not contributed to the Ovarian Cancer Fund, do so during that meeting. Mrs. Frances Pitts, home economist for this county, asked that persons who plan to attend the forthcoming Cultural Arts Camp send their registration forms to her soon. Mrs. Moore announced the Nominating committee for the purpose of selecting officers and committee chairmen for 1982-'83. They are Mrs. Mabel Donahoe, Mrs. Phyllis Herrick, and Mrs. Judy Kittle.

Mrs. Beckye Short gave a brief skit on the topic for the day, "Appearance Makes the Difference," and a discussion on this subject was given by Mrs. Mary Sue Moore, as Mrs. Frances Pitts presented slides.

Mrs. Pitts said that the lesson on "The Hanging and Matting of Pictures" would be given at the Floyd County Library, April 29, by a representative of the University of Kentucky.

The hostesses, Mesdames Mary Jane Brown, Gladys Howard and Rebecca Vaughan, served a dessert course to guests, Mesdames Grace Boyd, Sue Calhoun and Stella Hall, a new member, Mrs. Ellen M. Messer, and other members, Mesdames Frances Pitts, Mary Sue Moore, Dorothy Stover, Becky Short, Stella Spurlock, Phyllis Herrick, Docia Woods, May K. Roberts, Fannie Runnels, Mabel Donahoe, Eleanor Horn, Ruth Francis, Judy Kittle, Jane Wallace, Gladys Blackburn, Ann Alley, Lucy C. Regan, Beatrice Collins, Dolly Pettrey, Maman G. Leslie, Rebecca Rasnick, Myrtle Allen, and Otelia Smiley.

HIGHLANDS COIN LAUNDRY

AUXIER ROAD (ACROSS FROM HIGHLANDS REGIONAL HOSPITAL)
 JUST BRING YOUR LAUNDRY, LEAVE IT—
 PICK IT UP SAME DAY!

•MAYTAG WASHERS & DRYERS •ALL LAUNDRY SUPPLIES ON HAND•

ATTENDANT ON DUTY AT ALL TIMES•
 NICE CLEAN PLACE TO DO YOUR LAUNDRY.

WE FOLD CLOTHES FOR 50¢ LOAD,
 MUCH CHEAPER THAN BY THE POUND.

OPEN 8:30 TO 9:00 MON.-FRI.
 8:30 TO 6: SAT.; CLOSED SUNDAY
 PHONE 886-3114

4-20-11

TUXEDO RENTAL

One of the largest selections in this area To introduce our new company, we are giving

10% DISCOUNT SEVERAL FORMALS LEFT
 (Last Season's Selection)

1/2 Price THE FEDERATED STORE
 Martin, Ky.



4-20-11

VELOCITY MARKET



PRICES IN EFFECT WEDNESDAY APRIL 20 THRU SUNDAY APRIL 24

SELECT CENTER CUT PORK CHOPS

\$1.59

Lb.



WE GLADLY ACCEPT U.S.D.A. FOOD STAMPS

4 LOCATIONS!

• PIKEVILLE • ZEBULON
• BETSY LAYNE • ELKHORN CITY
OPEN 7 DAYS A WEEK
8 A.M. TO 11 P.M.

• WE RESERVE THE RIGHT TO LIMIT QUANTITIES.
• WE ARE NOT RESPONSIBLE FOR PRINTER'S ERRORS.

JUMBO SIZE
BOUNTY
PAPER TOWELS
69¢
SINGLE ROLL



FLAV-O-RICH
ICE CREAM
\$1.49 HALF GALLON

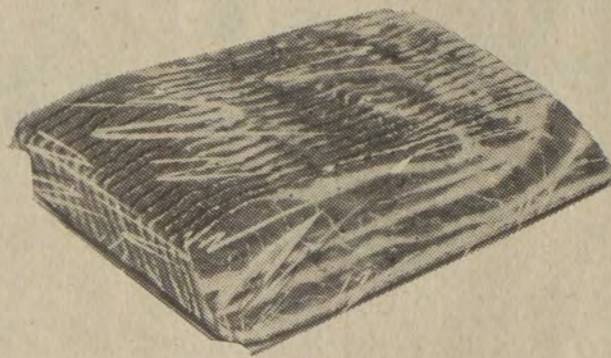

PRIDE OF SUGAR CREEK
BACON
\$1.59 1-Lb. Pkg.

JIF
PEANUT BUTTER
\$1.39 18-OZ. JAR

CHARMIN
BATH TISSUE
99¢ 4-ROLL PAK



ARMOUR BONELESS
MELLOW SWEET HAM **\$1.69** Lb.

12-OZ. PKG. VALLEYDALE
HOT DOGS **89¢**

VALLEYDALE
BOLOGNA **99¢** Lb.

GROUND BEEF
CHUCK **\$1.49** Lb.

HOLLYWOOD STYLE
PORK RIBS **\$1.29** Lb.

LARGE LOAVES, VELOCITY MKT.
BREAD
2/99¢

TIDE
LAUNDRY DETERGENT
\$1.99 GIANT SIZE BOX

JOY
DISH LIQUID
\$1.19 22-OZ. BTL.

DIFFERENT GRINDS
MAXWELL HOUSE
COFFEE
\$6.29 3-LB. CAN



ARMOUR
LUNCHEON MEAT
\$2.69 2-LB. CAN

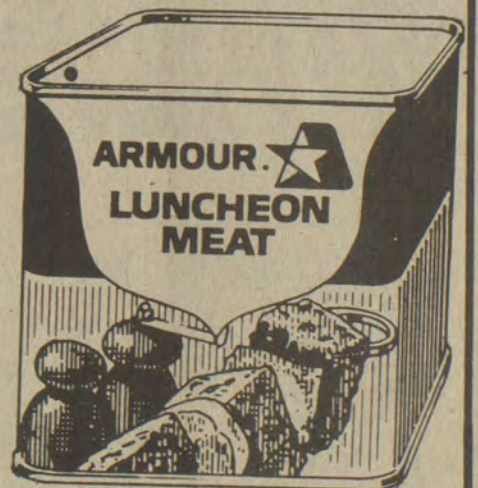

32-OZ. **KRAFT MAYONNAISE** **\$1.49** 24-OZ. **KRAFT MUSTARD** **69¢**

18-OZ. **KRAFT BARBEQUE SAUCE** **79¢** DINING TREAT **POT PIES** **4/\$1**

10-LB. BAG **KINGSFORD CHARCOAL** **\$2.19** 24-OZ. BTL. **MRS. BUTTERWORTH'S SYRUP** **\$1.39**

54-CT. BOX **Q-TIPS** **59¢** 24-OZ. BOX **MRS. BUTTERWORTH'S PANCAKE MIX** **79¢**

46-OZ. **DONALD DUCK ORANGE JUICE** **99¢** 64-OZ. **DOWNY FABRIC SOFTENER** **\$1.99**

2-CUT **KRAFT PARKAY MARGARINE** **79¢** 8-OZ. **VAN CAMP BEANEE WEENEE** **2/79¢**

25-LBS. **TRAIL BLAZER CHUNK DOG FOOD** **\$3.19** Bag

GREEN BEANS OR POLE BEANS **69¢** LB.



70-75 CT. **CUCUMBERS** **3/89¢** **TOMATOES** **59¢** LB.

VELOCITY MARKET

CHECK OUR STORE MARQUEE FOR DAILY FOOD SPECIALS!

wednesday

4/20/83

MORNING

9:00 **17** MOVIE: 'Lost Flight'

AFTERNOON

1:00 **17** MOVIE: 'The Sex Symbol'

EVENING

6:00 **3 3 8 6 13 4**
57 2 News
17 Andy Griffith
22 5 33 11 3-2-1, Contact

6:30 **3 3 57 2** NBC News
8 6 CBS News
13 4 ABC News
17 Gomer Pyle
22 5 Business Report
33 11 Dr. Who

7:00 **3 3** P.M. Magazine
8 6 Tic Tac Dough
13 4 People's Court
17 Carol Burnett
22 5 33 11 MacNeil-Lehrer Report

7:30 **3 3** Kentucky Christian College
8 6 Family Feud
13 4 Jeffersons
17 Bob Newhart Show
22 5 Kentucky Journal
33 11 Business Report

8:00 **8 6** Zorro and Son Zorro Jr. falls for a flamenco dancer.
13 4 Fall Guy Colt battles all odds to save a circus orangutan. (R) (60 min.)
17 Cries From the Deep, Part II Conclusion.
22 5 33 11 Kennedy Center Tonight 'Medea.'

57 2 Texaco Star Theater Presents Bob Hope 'Who Makes the World Laugh?'

8:30 **3 3** Major League Baseball: Cincinnati at Houston
8 6 Square Pegs While trying to walk around without her glasses, Patty bumps into Lauren and breaks her leg. (R)

9:00 **8 6** MOVIE: 'Avalanche'
13 4 Ryan's Four Dr. Gillian's desire to become a specialist surgeon is ignored by his father. (60 min.)

17 TBS Evening News
57 2 Facts of Life

9:30 **22 5 33 11** Wagner in Venice Orson Welles narrates this special 'Wagner view' of Venice.
57 2 Taxi

10:00 **13 4** Dynasty A vortex of swirling events signals the possible end of the Carrington empire. (60 min.) [Closed Captioned]
17 Major League Baseball: Atlanta at San Diego
22 5 In Our Own Backyard

57 2 Quincy Quincy goes to Washington on behalf of the proposed 'orphan drug' law. (R)

10:30 **33 11** In Our Own Backyard Tonight's program focuses on the events at the Love Canal in 1978-1980.

11:00 **3 3 8 6 13 4**
57 2 News
22 5 Kentucky Journal
33 11 Dave Allen at Large

11:30 **3 3 57 2** Tonight Show
8 6 Hart to Hart
13 4 Nightline
33 11 PBS Late Night

12:00 **13 4** Last Word
12:30 **3 3** Late Night with David Letterman
8 6 MOVIE: 'Love for Ransom'

1:00 **13 4** Six Million Dollar Man
17 MOVIE: 'The Glory Brigade'

1:30 **3 3** NBC News Overnight
2:45 **17** MOVIE: 'The House On Telegraph Hill'

4:45 **17** Mission Impossible

thursday

4/21/83

MORNING

9:00 **17** MOVIE: 'Four Faces West'

AFTERNOON

1:00 **17** MOVIE: 'Timberjack'

EVENING

6:00 **3 3 8 6 13 4**
57 2 News
17 Andy Griffith
22 5 33 11 3-2-1, Contact

6:30 **3 3 57 2** NBC News
8 6 CBS News
13 4 ABC News
17 Gomer Pyle
22 5 Business Report
33 11 Dr. Who

7:00 **3 3** P.M. Magazine
8 6 Tic Tac Dough
13 4 People's Court
17 Portrait of America: Puerto Rico

7:30 **22 5 33 11** MacNeil-Lehrer Report
57 2 Appalachian Encounters
3 3 Lie Detector
8 6 Family Feud
13 4 Jeffersons
22 5 Kentucky Considered
33 11 Business Report

57 2 That Nashville Music
8:00 **3 3 57 2** Fame Doris falls for the new vocal coach. (R) (60 min.)
8 6 Magnum, P.I.
13 4 Benson Benson marries Kraus. (R) [Closed Captioned]
17 MOVIE: 'Five Card Stud'

22 5 33 11 Sneak Previews Jeffrey Lyons and Neal Gabler look at 'Eddie Macon's Run' and 'Exposed.'

8:30 **13 4** Condo
22 5 Freedom to Speak 'On Power.'



GLORIA

Gloria (Sally Struthers, left) and Maggie (Jo deWinter) discuss Gloria's veterinary career on "Gloria," airing **SUNDAY, APRIL 24** on CBS.

CHECK LISTINGS FOR EXACT TIME

© 1983 Compulog

17 MOVIE: 'Funeral In Berlin' A British spy arranges for the defection of a Russian officer who is in charge of Berlin's war security. Michael Caine, Eva Renzi, Oscar Homolka. 1966.

1:00 **13 4** Six Million Dollar Man

1:30 **3 3** NBC News Overnight

2:45 **17** MOVIE: 'Day of the Outlaw' Outlaws, with their leader seriously wounded and the Cavalry in hot pursuit, take over a community and terrorize the townspeople. Robert Ryan, Burl Ives, Tina Louise. 1959.

4:45 **17** Mission Impossible

friday

4/22/83

MORNING

9:00 **17** MOVIE: 'Monsieur Beaucaire'

AFTERNOON

1:00 **17** MOVIE: 'Delicate Delinquent' Jerry joins the police force and has a difficult time proving himself. Jerry Lewis, Martha Hyer, Darren McGavin. 1957.

3:30 **22 5** New Shapes in Education

EVENING

6:00 **3 3 8 6 13 4**
57 2 News
17 Andy Griffith
22 5 33 11 3-2-1, Contact

6:30 **3 3 57 2** NBC News
8 6 CBS News
13 4 ABC News
17 Gomer Pyle
22 5 Business Report

7:00 **33 11** Dr. Who
3 3 P.M. Magazine
8 6 Tic Tac Dough
13 4 People's Court
17 Carol Burnett
22 5 33 11 MacNeil-Lehrer Report

7:30 **57 2** Goins Brothers
3 3 Lie Detector
8 6 Family Feud
13 4 Jeffersons
17 Major League Baseball: New York Mets at Atlanta
22 5 Comment on Kentucky
33 11 Business Report

57 2 Glen Campbell Show

8:00 **3 3 57 2** Sawyer and Finn
8 6 Dukes of Hazzard Boss Hogg schemes to grab the Dukes' farmland. (R) (60 min.)
13 4 Baby Makes Five
22 5 33 11 Washington Week/Review

8:30 **13 4** At Ease Cpl. Grey asks for Valentine and Baker's help in order to win a bet.
22 5 33 11 Wall Street Week

9:00 **3 3 57 2** Knight Rider Michael Knight impersonates a gang getaway driver in order to infiltrate the mob. (R) (60 min.)
8 6 MOVIE: 'Dream House'

13 4 MOVIE: 'Victims' Four women stripped of their hu-

Movie Week

SUNDAY

(ABC) SUNDAY NIGHT MOVIE

"MELVIN AND HOWARD" Jason Robards, Paul Le Mat. A young man gets a chance meeting with Howard Hughes and dreams of sudden wealth when his name is listed in the millionaire's will.

(NBC) SUNDAY NIGHT MOVIE

"GOING IN STYLE" (1979) Art Carney, George Burns. A comedy about three retired men who decide to put a little gold in their golden years by robbing a bank so that they can enjoy life to the fullest.

MONDAY

(ABC) MONDAY NIGHT MOVIE

"WANDA NEVADA" (1979) Brooke Shields, Peter Fonda. A drifting cowboy is forced to care for a young girl. Among the characters they encounter is an unrecognizable Henry Fonda as a old prospector.

(NBC) MONDAY NIGHT MOVIE

"HOW TO BEAT THE HIGH COST OF LIVING" (1980) Susan Saint James, Jessica Lange and Jane Curtin. Three women plan to rob a shopping center so they can keep up with the spiraling inflation rate.

TUESDAY

(CBS) TUESDAY NIGHT MOVIE

"KILLJOY" (1982) Kim Basinger, Robert Culp. A suspenseful drama of love, lies and murders.

WEDNESDAY

(CBS) WEDNESDAY NIGHT MOVIE

"MUGGABLE MARY: STREET COP" (1982) Karen Valentine, John Getz. Action drama about an undercover policewoman.

33 11 Good Neighbors

9:00 **3 3 57 2** Gimme A Break Nell battles the phone company. (R)

8 6 Simon & Simon
13 4 Too Close for Comfort
22 5 33 11 Mystery! 'We, the Accused.'

9:30 **3 3 57 2** Cheers Diane forces Sam to examine his preference for dating beautiful but dumb women. (R)

13 4 It Takes Two
10:00 **3 3 57 2** Hill Street Blues A cover-up puts Capt. Furillo between two mayoral candidates and LaRue and Washington move in on a bogus doctor. (R) (60 min.)

8 6 Tucker's Witch A dead client asks the Tuckers to find his killer.

13 4 ABC News Closeup

17 TBS Evening News

22 5 KET Schol. Challenge

33 11 Avengers
22 5 Writers' Workshop

11:00 **3 3 8 6 13 4**
57 2 News
17 All In the Family
22 5 Kentucky Considered

33 11 Dave Allen at Large

11:30 **3 3 57 2** Tonight Show
8 6 Quincy Quincy is convinced that a woman convicted of a slaying is innocent. (R) (60 min.)

13 4 Viewpoint
17 Catlins
33 11 PBS Late Night

12:00 **17** Catlins
12:30 **3 3** Late Night with David Letterman
8 6 MOVIE: 'McCloud: The Barefoot Stewardess Caper'



A chance meeting with Howard Hughes in the desert gets a young man's name into the millionaire's will, but the dream of sudden wealth doesn't last long when Jason Robards (left) and Paul LeMat star in "Melvin and Howard," airing Sunday, April 24 on "The ABC Sunday Night Movie."

FRIDAY

(ABC) FRIDAY NIGHT MOVIE

"PROPHECY" (1979) Talia Shire, Robert Foxworth. Mercury poisoning turns animals into huge mutants who attack a Maine town.

SATURDAY

(CBS) SATURDAY NIGHT MOVIE

"COWBOY" (1983) James Brolin, Ted Danson. Contemporary Western drama.

manity by the same rapist join in a desperate quest to trap the man the courts set free. Kate Nelligan, Ken Howard, Howard Hesseman, 1981.

22 5 Enterprise
33 11 Creativity w/ Bill Moyers
9:30 22 5 Inside Story Hodding Carter examines press performance involving one major news story.
33 11 Next Question
10:00 3 3 57 2 NBC Reports: Banking on the Brink
22 5 Masterpiece Theatre 'Private Schulz.' When Schulz is parachuted into England, he's spotted as an imposter. (60 min.) [Closed Captioned]
33 11 Computer Programme
10:30 17 TBS Evening News
33 11 Inside Business Today

11:00 3 3 8 6 13 4
57 2 News
22 5 Comment on Kentucky
33 11 Dave Allen at Large
11:30 3 3 Tonight Show
8 6 NBA Basketball: Western Conference Playoffs
18 4 Nightline
17 Catlins
33 11 PBS Late Night
57 2 Laugh Trax
12:00 18 4 Last Word
17 Catlins
12:30 3 3 57 2 SCTV Network
17 MOVIE: 'Our Man Flint' An expert frogman and super secret agent is assigned to destroy the villains who are attempting to control the world's weather. James Coburn, Gila Golan, Lee J. Cobb. 1966.
1:00 13 4 Pentecost Today
1:30 13 4 Six Million Dollar Man
2:00 3 3 NBC News Overnight
2:45 17 MOVIE: 'A Guide For the Married Man' An experienced philanderer takes on the task of 'educating' a reluctant husband in the art of infidelity. Walter Matthau, Robert Morse, Inger Stevens. 1967.
3:00 3 3 News
4:45 17 Mission Impossible

saturday

4/23/83
MORNING
5:45 17 World/Large
6:00 17 TBS Morning News
6:15 13 4 Farm Digest
6:30 3 3 Saturday Report
13 4 Andy Griffith
7:00 3 3 Joy of Gardening
8 6 T.V. Classroom
13 4 CNN Headline News
17 Between the Lines
33 11 To Life!
57 2 Jim Bakker
7:30 3 3 Bench's Baseball Bunch
8 6 Viewpoint
17 Romper Room
33 11 Decorative Painting
8:00 3 3 57 2 Flintstone Funnies
8 6 Popeye/Olive Comedy Show
13 4 Super Friends
17 Baseball Bunch
33 11 Comedy Tonight



REMINGTON STEELE

Remington Steele's (Pierce Brosnan) amorous pursuit of private investigator Laura Holt (Stephanie Zimbalist) is in evidence in the "Signed, Steeled and Delivered" episode of NBC's "Remington Steele," to be rebroadcast **TUESDAY, APRIL 26.**

CHECK LISTINGS FOR EXACT TIME

© 1983 Compulog

8:30 3 3 57 2 Shirt Tales
8 6 Pandemonium
13 4 Pac Man/Little Rascals/Richie Rich
17 MOVIE: 'Underwater' Two skindivers brave the perils of the deep to locate sunken treasure. Jane Russell, Richard Egan. 1955.
33 11 Faulty Towers
9:00 3 3 57 2 Smurfs
8 6 Meatballs & Spaghetti
33 11 To the Manor Born
9:30 8 6 Bugs Bunny/Road Runner Show
33 11 Butterflies
10:00 13 4 Scooby, Scrappy-Doo/ Puppy Hour
33 11 Fall & Rise of R. Perrin
10:30 3 3 57 2 Gary Coleman Show
8 6 The Dukes
17 MOVIE: 'Task Force'
33 11 Let's Rock
11:00 3 3 57 2 Incredible Hulk and Spiderman
8 6 Bugs Bunny/Road Runner Show
13 4 Mork & Mindy/Laverne & Shirley/Fonz Hour
22 5 Interaction
33 11 Last Chance Garage
11:30 22 5 Interaction
33 11 Here's to Your Health

AFTERNOON

12:00 3 3 Thundarr
8 6 Gilligan's Planet
13 4 America's Top Ten
22 5 American Gov't Survey
33 11 Washington Week/Review Paul Duke is joined by top Washington journalists analyzing the week's news.
12:30 57 2 Wrestling
3 3 Flash Gordon
8 6 New Fat Albert Show
13 4 American Bandstand
22 5 American Gov't Survey
33 11 Wall Street Week
1:00 3 3 Nashville Music
8 6 Blackstar
17 MOVIE: 'Tycoon'
22 5 Everybody's Business
33 11 Computer Programme
57 2 Dr. Snuggles
1:30 3 3 57 2 Major League Baseball: Teams to be Announced
8 6 Children's Film Festival

13 4 Memories with Lawrence Welk
22 5 Everybody's Business
33 11 Flexible Reading
2:00 8 6 Family Feud
22 5 Understanding Human Behav.
33 11 Family Portrait
2:30 8 6 United Airlines Tournament of Champions Tennis
13 4 Virgil Wacks Presents
22 5 Understanding Human Behav.
3:00 13 4 Jimmy Houston
22 5 For Your Information
33 11 America: Second Century
3:30 13 4 Pro Bowlers Tour
22 5 Black Stream
33 11 America: Second Century
4:00 17 MOVIE: 'The Man From the Alamo'
22 5 GED Series
33 11 Great Railway Journeys
4:30 3 3 MONY Tournament of Champions Golf Coverage of the semi-final round is presented from the La Costra Country Club, Carlsbad, CA. (90 min.)
8 6 CBS Sports Saturday
22 5 GED Series
57 2 Championship Fishing
5:00 13 4 Wide World of Sports
22 5 Firing Line
33 11 Masterpiece Theatre 'Private Schulz.'
57 2 Greatest Sports Legends
5:30 17 Motorweek Illustrated
57 2 Music Makers: Ashford and Simpson

EVENING

6:00 3 3 News
8 6 Spelling Bee
17 World Championship Wrestling
22 5 Karate
33 11 Austin City Limits
6:30 3 3 57 2 NBC News
13 4 Dance Fever
22 5 Magic of Oil Painting
7:00 3 3 Dance Fever
8 6 Hee Haw
13 4 Solid Gold
22 5 Sneak Previews
33 11 All Creatures Great and Small
57 2 Jamboree
7:30 3 3 Inside Look
17 Major League Baseball: New York Mets at Atlanta
22 5 KET Schol. Challenge

8:00 3 3 57 2 Diff'rent Strokes Arnold and Willis learn that the building they were born in is being torn down. (R) [Closed Captioned]
8 6 MOVIE: 'Matilda' A prizefighting kangaroo hops into the life of a theatrical agent. Elliott Gould, Robert Mitchum, Clive Revill. 1978.
13 4 T.J. Hooker
22 5 Life On Earth
33 11 MOVIE: 'Dr. Kildare's Victory' Avoidable deaths aid Dr. Kildare's case against hospital zoning regulations for ambul-

ances. Lew Ayres, Lionel Barrymore, Robert Sterling. 1942.
8:30 3 3 57 2 Silver Spoons Ricky promises to get Derek a date for the big dance. (R)
9:00 3 3 57 2 Mama's Family Mama and her family get to appear on 'Family Feud.' (R)
13 4 Love Boat Capt. Stubing reveals his true 'self,' a couple disagree about their future and Julie plays a trick on a friend. (R) (60 min.) [Closed Captioned]
22 5 Undersea World of Jacques Cousteau
9:30 3 3 57 2 Teachers Only Diana discovers that the faculty at the school is not exactly the 'most cohesive in the state.'
8 6 CBS News Special 'The Great Nuclear Arms Debate.' Walter Cronkite hosts this debate on the nuclear arms issue. Panelists will be Henry Kissinger, Michael Hestine, Paul C. Warneke and Egon Bahr. (90 min.)
33 11 MOVIE: 'Charlie Chan: Dangerous Money' Charlie Chan is called in to solve another mystery. Sidney Toler, Gloria Warren. 1946
10:00 3 3 57 2 Monitor
13 4 Fantasy Island A woman becomes an executive and Jesse



Moreau struggles to rid himself of a horrible dream. (R) (60 min.) [Closed Captioned]
22 5 Mystery! 'We, the Accused.' Paul contemplates poisoning his wife while rumors spread about Paul's relationship with Myra. (60 min.) [Closed Captioned]
10:30 17 TBS Weekend News
11:00 3 3 8 6 News
13 4 ABC News
22 5 Soundstage Special
33 11 Sports America
57 2 America's Top Ten
11:15 13 4 News
11:30 3 3 57 2 Saturday Night Live
8 6 MOVIE: 'The Challenge' An American military satellite is the pawn in a confrontation between the United States and a small communist country. Darren McGavin, Mako, James Whitmore. 1970.
13 4 American Video Awards
17 Tush!
12:00 33 11 Mystery! 'We, the Accused.' Paul contemplates poisoning his wife while rumors spread about Paul's relationship with Myra. (60 min.) [Closed Captioned]
12:30 13 4 Evening at the Improv
17 MOVIE: 'The D.I.' A tough veteran Marine Drill Instructor turns his platoon into a bunch of tough fighting men. Jack Webb, Don Dubbins, Jackie Loughery. 1957.
1:00 3 3 MOVIE: 'Night People' An American colonel in the Counter-Intelligence Corps and a kidnapped G.I. take part in the daily intrigue of East-West Berlin. Gregory Peck, Broderick Crawford, Rita Gam, Anita Bjork. 1954
1:30 13 4 Solid Gold
2:00 3 3 Movie Cont'd
13 4 Prog cont'd
2:30 3 3 News
3:45 17 MOVIE: 'The Fearmakers' A Korean veteran returning to a Washington public relations firm, finds his partner killed and new management in control. Dana Andrews, Dick Foran. 1959. (This movie will air at 1:45 am CST 12:45 MST, 11:45 PST.)

PBS in the spotlight



Dr. Carl Sagan explores the origin and diversity of life on Earth in the second episode of PBS' "Cosmos," airing Sunday, April 24.

Sagan's cosmic fugue

How did life on Earth begin? Do other planets have life? In "One Voice in the Cosmic Fugue," the second episode of "Cosmos," airing Sunday, April 24 on PBS, Dr. Carl Sagan, the distinguished Pulitzer Prize-winning author, explores the origin, evolution and diversity of life on Earth, showing the underlying similarity hidden within the variety of living creatures. (Please check local listings for time.)
The "Cosmic Calendar" pinpoints the beginnings of life on Earth and shows the evolution of plants, dinosaurs and mammals. With stunning computer animation, the heart of the living cell is entered to examine DNA, the master molecule of life.
To understand how evolution occurs, Dr. Sagan follows the story of the Japanese Heike crab, which humans have changed in form by selecting which crabs should live and which should die.
Spectacular animation sequences trace the evolution of human beings from one-celled organisms in the primitive ocean. The creatures of other planets, if any, also will have evolved to fit their particular alien environments.
© 1983 Compulog

RYAN'S FOUR

Tom Skerritt stars as the dedicated physician Thomas Ryan in ABC's new hospital drama, "Ryan's Four," airing **WEDNESDAY, APRIL 27**. Dr. Ryan is a teaching physician in a large metropolitan hospital responsible for young interns. CHECK LISTINGS FOR EXACT TIME

© 1983 Compulog

sunday

4/24/83

MORNING

- 5:30 17 Agriculture U.S.A.
- 6:00 17 Week In Review
- 6:30 3 3 TV Chapel
- 8 6 Better Way
- 13 4 Town Crier
- 7:00 3 3 Gospel Singing Jubilee
- 8 6 Jerry Falwell
- 13 4 Roger Sparks Religion
- 17 World Tomorrow
- 33 11 Sesame Street
- 57 2 Time for Refreshing
- 7:30 13 4 James Robison
- 17 It Is Written
- 8:00 3 3 News
- 8 6 Day of Discovery
- 13 4 Old Time Gospel
- 17 Cartoon Carnival
- 22 5 33 11 Sesame Street
- 57 2 Gateway Gospel
- 8:30 3 3 Oral Roberts
- 8 6 Rev. Leonard Repass
- 57 2 R.A. West Revival
- 9:00 3 3 Music and the Spoken Word
- 8 6 Sunday Morning
- 13 4 What Does the Bible Say?
- 17 Lost In Space
- 22 5 Sesame Street
- 33 11 MOVIE: 'Trouble In Texas'
- 57 2 Rev. David Pitts, Jr.
- 22 5 Sesame Street
- 9:30 3 3 Rex Humbard
- 13 4 Robert Schuller
- 57 2 Sunday School
- 10:00 3 3 Kenneth Copeland
- 13 4 Rev. R.A. West
- 17 Lighter Side
- 22 5 Mr. Rogers' Neighborhood
- 33 11 Dr. Who Movie
- 57 2 Big Creek Baptist
- 10:30 8 6 Ernest Angley
- 13 4 Jimmy Swaggart
- 17 MOVIE: 'The Magnificent Seven'
- 22 5 Electric Company
- 11:00 3 3 Bill Dance Outdoors
- 22 5 Sesame Street
- 57 2 Leonard Repass
- 11:30 3 3 Fishing in Ohio
- 8 6 Robert Schuller
- 13 4 World Tomorrow
- 33 11 Wildlife Safari
- 57 2 R.A. West Revival

AFTERNOON

- 12:00 3 3 At Issue
- 8 6 Viewpoint

- 12:30 3 3 Meet The Press
- 8 6 Championship Fishing
- 22 5 Wall Street Week
- 33 11 Market to Market
- 57 2 Greatest Sports Legends
- 1:00 3 3 Bowling
- 8 6 NBA Playoffs: Teams to be Announced
- 13 4 Biblical Viewpoint
- 22 5 Washington Week/Review Paul Duke is joined by top Washington journalists analyzing the week's news.
- 33 11 This Old House
- 57 2 Our Largest Minority: The Disabled
- 1:30 13 4 USFL Football: Teams to be Announced
- 17 This Week In Baseball
- 22 5 Comment on Kentucky
- 33 11 GED Course
- 3 3 Nashville Music
- 17 Major League Baseball: New York Mets at Atlanta
- 22 5 American Gov't Survey
- 33 11 MOVIE: 'Curly Top'
- 57 2 Prime of Your Life
- 2:30 3 3 MONY Tournament of Champions Golf Coverage of the final round is presented from the La Costa Country Club, Carlsbad, CA. (2 hrs.)
- 57 2 MOVIE: 'Sunday in New York'
- 22 5 Everybody's Business
- 3:30 8 6 NBA Playoffs: Teams to be Announced
- 4:00 22 5 Understanding Human Behav.
- 33 11 U.S. Chronicle
- 4:30 3 3 SportsWorld
- 33 11 Report
- 4:45 13 4 Wide World of Sports Tonight's program features a 15-round WBA Featherweight title fight between Champion Eusebio Pedroza and Rocky Lockridge. (1 hr., 15 min.)
- 5:00 17 Wild World of Animals
- 22 5 This Old House
- 33 11 Butterflies
- 5:30 17 Jacques Cousteau
- 22 5 Woodwright's Shop
- 33 11 To the Manor Born

EVENING

- 6:00 3 3 8 6 News
- 13 4 ABC News
- 22 5 Victory Garden
- 33 11 Good Neighbors
- 57 2 Bill Francis Gardenina
- 6:30 3 3 57 2 NBC News
- 8 6 CBS News
- 13 4 Glen Campbell Music Show
- 17 Nice People
- 22 5 Magic of Decorative Ptng
- 33 11 Fawly Towers
- 7:00 3 3 57 2 CHiPs
- 8 6 60 Minutes
- 13 4 Ripley's Believe It or Not Tonight's program features a ritual murder in India, bizarre adornments and different kinds of snakes. (R) (60 min.)



DALLAS

Steve Kanaly as Ray Krebs and Susan Howard as Donna Culver Krebs, express concern over the condition of the hospitalized Mickey Trotter on "Dallas," airing **FRIDAY, APRIL 29** on CBS. CHECK LISTINGS FOR EXACT TIME

© 1983 Compulog

- 7:30 17 Best of World Championship Wrestling
- 22 5 Life On Earth
- 33 11 Tony Brown's Journal
- 8:00 3 3 57 2 MOVIE: 'Going in Style' Three friends, living on welfare and social security, decide to spice up their

lives by robbing a bank. George Burns, Art Carney, Lee Strasberg. 1979.

- 8 6 Goodnight, Beantown A battle for Susan's custody puts Matt on Jenny's side against her former husband.
- 13 4 Matt Houston Matt identifies the son of a terrorist. (R)

- 8:30 8 6 Newhart Dick joins the town council.
- 9:00 8 6 Jeffersons George suggests an idea that turns Charlie's business into 'gold.' (R)
- 13 4 MOVIE: 'Melvin and Howard'
- 17 Week In Review
- 22 5 33 11 Masterpiece Theatre 'Private Schulz.'
- 9:30 8 6 Alice

- 10:00 3 3 57 2 Casablanca Rick tries to outmaneuver a Nazi major who is determined to kill an American prostitute. (60 min.)
- 8 6 Trapper John, M.D. Trapper becomes interested in a fellow medical 'conventioneer.' (R)
- 17 TBS Weekend News
- 22 5 National Press Club
- 33 11 David Susskind
- 10:30 17 Sports Page

- 11:00 3 3 8 6 News
- 13 4 ABC News
- 17 Jerry Falwell
- 33 11 Lawmakers
- 57 2 At the Movies
- 11:15 13 4 Forum 19
- 11:30 3 3 Saturday Night Live
- 8 6 At The Movies
- 13 4 Pentecost Today
- 33 11 Inside Story Hodding Carter examines press performance involving one major news story.
- 57 2 MOVIE: To Be Announced
- 12:00 8 6 Face the Nation
- 13 4 Jim Bakker
- 17 Open Up

- 12:30 8 6 MOVIE: 'Murder Motel' After her fiance is slain, the woman traces his steps to a motel where she is soon registered as the next intended victim. Robyn Millan, Derek Francis, Anne Rutter. 1975
- 1:00 17 MOVIE: 'Too Much, Too Soon' Diana Barrymore, daughter of John Barrymore, inherited fame, fortune and heartbreak. Dorothy Malone, Errol Flynn, Efrem Zimbalist Jr. 1958.
- 3:30 17 MOVIE: 'The Turtles of Tahiti' A n'er-do-well but happy-go-lucky family live as beachcombers. Charles Laughton, Jon Hall, Peggy Drake. 1942.



Don Williams recently received his 14th Sound Emporium Cup Award when his "If Hollywood Don't Need You" hit the No. 1 spot on the charts. Since 1978, the cup has been awarded to any artist who records a nationally charted No. 1 record at Nashville's Sound Emporium Studios. Other artists who have received the award more than once include Kenny Rogers, Gene Watson, Moe Bandy, Dottie West and Waylon & Willie. Emmylou Harris, Joe Stampley, Johnny Cash, Kim Carnes and Debby Boone have received one each.



Don Williams

The Charlie Daniels Band's "Windows" album is catching a lot of attention from the design world. "Windows" has been selected for cover art inclusion in the 25th annual exhibition at New York's Society Museum of American Illustration Galleries. The LP, released in March 1982, was the CDB's 14th LP and has been certified gold.

Ronnie McDowell has just finished a three-week tour promoting his newest Epic LP, "Personally." The tour was coordinated with Epic Records, in an effort for Ronnie to personally meet with radio personnel and retail outlet accounts in markets including Dallas, Shreveport, Tulsa, Oklahoma City, Amarillo, Los Angeles, Sacramento, San Jose, Seattle, El Paso, Denver, Houston and Fresno.

Dobro picker Jerry Douglas has been in the studio for sessions on an upcoming Rounder Records album. Banjo player Bela Fleck is also working with Douglas on the sessions.

Louise Mandrell's records aren't the only thing she's selling these days. In a recent

promotion, a Nashville radio station netted \$400 for a coconut cake the RCA artist had donated to the charity bake sale for the Easter Seals.

The Mandrell dessert was purchased by the staff of Nashville's Cumberland Music Publishing after an hour of on-the-air bidding. Of 27 cakes sold during the charity event, Louise's sold for the highest price.

At the "cook's" request, the cake was delivered to the Vanderbilt Children's Hospital, along with a box full of Louise Mandrell albums and autographed photos.

Jeanne Pruitt, the Four Guys, Stonewall Jackson, Rayburn Anthony and Tommy Overstreet have completed sessions at Nashville's Sound Emporium for Audiograph Records. Each artist has also completed live tracks and video tapings at the Cannery and the Four Guys Harmony House.

Roy Clark has been spending time at Sound Emporium taping commercials for The Nashville Network.

© 1983 Compulog

daytime

MORNING

- 5:00 17 Varied Programs
- 6:00 3 3 Early Today
- 8 6 13 4 Jimmy Swaggart
- 17 TBS Morning News
- 6:30 3 3 News
- 8 6 CBS Early Morning News
- 13 4 Assembly Echoes
- 6:45 13 4 ABC News This Morning
- 33 11 Weather
- 7:00 3 3 57 2 Today
- 8 6 CBS Morning News
- 13 4 Good Morning America
- 17 SuperStation Fun-time
- 33 11 Varied Programs
- 7:30 17 I Dream of Jeannie
- 8:00 17 My Three Sons
- 22 5 Mr. Rogers' Neighborhood
- 8:30 17 Hazel
- 22 5 Weather
- 8:45 22 5 In School Programming
- 9:00 3 3 Braun and Company
- 8 6 Beverly Hillbillies
- 13 4 Jim Bakker
- 17 Movie
- 33 11 Instructional Programs
- 57 2 700 Club
- 9:30 8 6 Here's Lucy
- 10:00 3 3 57 2 Facts of Life
- 8 6 New \$25,000 Pyramid
- 13 4 700 Club
- 10:30 3 3 Sale of the Century
- 8 6 Child's Play
- 57 2 Morning Stretch
- 11:00 3 3 57 2 Wheel of Fortune
- 8 6 Price Is Right
- 13 4 Love Boat
- 17 Catlins
- 11:30 3 3 57 2 Dream House
- 17 That Girl

AFTERNOON

- 12:00 3 3 Battlestars
- 8 6 57 2 News
- 13 4 Family Feud
- 17 People Now With Bill Tush
- 12:30 3 3 News
- 8 6 Young and the Restless
- 13 4 Ryan's Hope
- 57 2 Search For Tomorrow
- 1:00 3 3 57 2 Days of Our Lives
- 13 4 All My Children
- 17 Movie
- 1:30 8 6 As the World Turns
- 2:00 3 3 57 2 Another World
- 13 4 One Life to Live
- 33 11 Electric Company
- 2:30 8 6 Capitol
- 33 11 Instructional Programs
- 3:00 3 3 57 2 Fantasy
- 8 6 Guiding Light
- 13 4 General Hospital
- 17 SuperStation Fun-time
- 33 11 Over Easy
- 3:30 17 Flintstones
- 22 5 33 11 Varied Programs
- 4:00 3 3 Mr. Cartoon
- 8 6 Hour Magazine
- 13 4 Hawaii Five-O
- 17 Munsters
- 22 5 Sesame Street
- 33 11 Untamed World
- 57 2 Sha Na Na
- 4:30 17 Leave It to Beaver
- 33 11 Mr. Rogers' Neighborhood
- 57 2 Sale of the Century

- 5:00 **3 3 M*A*S*H**
8 6 More Real People
13 4 Scooby Doo
17 Brady Bunch
22 5 Mr. Rogers' Neighborhood
33 11 Sesame Street
57 2 Jim Bakker
5:30 **3 3 Barney Miller**
8 6 Andy Griffith
13 4 Alice
17 Varied Programs
22 5 Electric Company

monday

4/25/83

MORNING

- 9:00 **17 MOVIE: 'Valley of Mystery'** Passengers and crew are pitted against jungle perils and personal conflict when their plane crashes. Richard Egan, Peter Graves, Jody Baker. 1967.

AFTERNOON

- 1:00 **17 MOVIE: 'The Plainsman'** Wild Bill Hickok, Buffalo Bill and Calamity Jane foil Indians and gunrunners. Don Murray, Guy Stockwell, Abby Dalton. 1966.

- 3:30 **33 11 Washington Week/Review** Paul Duke is joined by top Washington journalists analyzing the week's news.

EVENING

- 6:00 **3 3 8 6 13 4**
57 2 News
17 Andy Griffith
22 5 Tuned-In
33 11 3-2-1, Contact
6:30 **3 3 57 2 NBC News**
8 6 CBS News
13 4 ABC News
17 Gomer Pyle
22 5 Business Report

- 7:00 **33 11 Dr. Who**
3 3 P.M. Magazine
8 6 Tic Tac Dough
13 4 People's Court
17 Carol Burnett
22 5 33 11 MacNeil-Lehrer Report
57 2 Biblical Viewpoint

- 7:30 **3 3 Lie Detector**
8 6 Family Feud
13 4 Jeffersons
17 Bob Newhart Show

- 22 5 In Search of a Winner**
33 11 Business Report
57 2 Wild Kingdom
8:00 **3 3 57 2 Love, Sidney** Sidney plays psychiatrist to a lonely stranger.

- 8 6 Archie Bunker's Place** Archie dumps his blind date into the 'care' of Harry.
13 4 That's Incredible! Tonight's program features a cerebral palsy victim who completed the New York City marathon and a barber who cuts people's hair as they hang upside down. (60 min.)

- 17 MOVIE: 'The Disappearance of Sister Aimee'** The courtroom hearing, the sensational disappearance and reappearance of the famed preacher, Aimee Semple McPherson, in 1926 is depicted. Faye Dunaway, Bette Davis, James Sloyan. 1976.

- 22 5 33 11 Frontline** 'Crisis in Zimbabwe.' Charles Cobb reports on the newly independent African country that faces a crisis in

- leadership. (60 min.) [Closed Captioned]
8:30 **3 3 57 2 Family Ties** An old friend of the Keatons makes a pass at Mallory. (R)
8 6 Foot in the Door Jonah loses track of Mrs. Griffin's nephew.
9:00 **3 3 57 2 MOVIE: 'How to Beat the High Cost of Living'** Three housewives try to beat inflation by robbing from a local mall. Susan Saint James, Jane Curtin, Jessica Lange. 1980.

- 8 6 M*A*S*H**
13 4 MOVIE: 'Wanda Nevada' A con man wins a young lady in a poker game and the two set out to search for gold. Peter Fonda, Brooke Shields. 1979.

- 22 5 33 11 Great Performances** 'Dance in America: The Magic Flute.' This acclaimed production is presented in a special performance. (90 min.)

- 9:30 **8 6 One Day at a Time** Barbara's plan to fix up Ann with Mark's father becomes an all-night affair. (R)

- 10:00 **8 6 When Will the Dying Stop?**
17 TBS Evening News

- 22 5 Tympani**
33 11 Israel In Egypt
22 5 Snap of Tap & Razzamatazz

- 11:00 **3 3 8 6 13 4**
57 2 News
17 All In the Family
22 5 In Search of a Winner

- 11:30 **3 3 57 2 Tonight Show** Johnny's guests are David Letterman and Sydne Rome. (R) (60 min.)

- 8 6 Trapper John M.D.** Trapper is mystified by the condition of a youth hit by a car. (R) (60 min.)

- 13 4 Nightline**
17 Catlins
33 11 PBS Late Night
13 4 Last Word
17 Catlins

- 12:00 **13 4 Last Word**
17 Catlins

- 12:30 **3 3 33 11 Late Night with David Letterman** David's guests are Andy Kaufman and wrestler Jerry Lawler. (R) (60 min.)

- 8 6 MOVIE: 'Columbo: An Exercise in Fatality'** Columbo suspects a physical fitness expert of killing his business partner. Peter Falk, Robert Conrad, Phil Bruns. 1974.

- 17 MOVIE: '13 Rue Madeleine'** During WWII, OSS agents attempt to locate a German missile site in France. James Cagney, Annabella, Richard Conte. 1947.

- 1:00 **13 4 Six Million Dollar Man**

- 1:30 **3 3 NBC News Overnight**

- 2:30 **17 MOVIE: 'City For Conquest'** A boxer sacrifices everything for his kid brother, even his eyesight in one fight too many. James Cagney, Ann Sheridan, Arthur Kennedy. 1940.

- 4:30 **17 Mission Impossible**

tuesday

4/26/83

MORNING

- 9:00 **17 MOVIE: 'Love Me Tender'** A Southern family is parted by the Civil War and divided by love as brother

fights brother and each seeks the love of one woman. Elvis Presley, Richard Egan, Debra Paget. 1956.

AFTERNOON

- 1:00 **17 MOVIE: 'Company of Killers'** A detective tries to track down a psychopathic killer loose in a metropolitan area. Van Johnson, Ray Milland, Robert Middleton. 1969.

EVENING

- 6:00 **3 3 8 6 13 4**
57 2 News
17 Andy Griffith
22 5 Tuned-In
33 11 3-2-1, Contact

- 6:30 **3 3 57 2 NBC News**
8 6 CBS News
13 4 ABC News
17 Gomer Pyle
22 5 Business Report

- 7:00 **33 11 Dr. Who**
3 3 P.M. Magazine
8 6 Tic Tac Dough
13 4 People's Court
17 Carol Burnett
22 5 33 11 MacNeil-Lehrer Report
57 2 At the Movies

- 7:30 **3 3 Lie Detector**
8 6 Family Feud
13 4 Jeffersons
17 Major League Baseball: Philadelphia at Atlanta
22 5 Kentucky Regional Rpt

- 8:00 **33 11 Business Report**
57 2 Headwaters
3 3 57 2 A Team B.A. shanghai his fellow A Team members into a prison to save the life of a convict. (R) (60 min.)
8 6 I, Leonardo Richard Burton hosts this special look at the many talents of Leonardo Da Vinci. (60 min.)

Soap Beat

Fashionable Linda Dano has flair for design

By Connie Passalacqua



Linda Dano

Joan Collins as Alexis Carrington Colby on "Dynasty" may well be the best-dressed actress on television, but she's got serious competition from "Another World's" Linda Dano, who plays flamboyant romance novelist Felicia Gallant.

Felicia's passion for outrageous outfits and high-fashion clothing reflects Miss Dano's longtime real-life interest. A year ago, she turned her fashion flair into a successful sideline business.

"I've always loved coordinating outfits and wardrobes for friends," she says. "A few years back while I was playing Gretel Cummings on 'One Life to Live,' I helped Robin (Strasser, who plays Dorian Callison) and Jacquie (Courtney, who plays Pat Ashley Lord) create their own personal wardrobes. I've always loved fashion and dabbled in it. So I decided to turn it into a business and it has just skyrocketed."

Miss Dano has created wardrobes for such personalities as tennis star Billie Jean King and daytime actresses Kathleen Noone (Ellen Dalton, "All My Children") and Mary Murray (Becky Abbott, "OLTL"). She also sells clothing to costume designers of five daytime dramas.

"I'm another store for them," she explains. "Since I'm in the soap business, I know all the characters they have to buy for and it helps. My calling card is that I'm very good at finding things no one else can — from designers no one has heard of yet, to samples, or custom-made items."

Miss Dano does not sell to "AW" costume designer Lewis Brown, but she does assist him in dressing Felicia. "She's the kind of woman who would never be seen in anything twice. Lewis designs a specific outfit and together we jazz it up with all kinds of jewelry and other accessories. Felicia is much more flamboyant than Linda Dano. I love to wear the latest styles — but Felicia is always three steps ahead of me!"

© 1983 Compulog

T.J. HOOKER



James Darren teams with series star Heather Locklear when he guest stars as Officer Corrigan in the "Payday Pirates" episode of ABC's "T.J. Hooker," airing **SATURDAY, APRIL 30**. In the episode, a robbery team pulls a holdup in a supermarket where they strike T.J. Hooker's ex-wife. The injury leaves her blind and Hooker sets out to find the suspects. CHECK LISTINGS FOR EXACT TIME

© 1983 Compulog

- 13 4 Happy Days** A shopping mall threatens to put the Cunninghams out of business. (R) [Closed Captioned]

- 22 5 33 11 Nova** 'Adventures of Teenage Scientists.'

- 13 4 Laverne & Shirley** Laverne tries to rescue Squiggy from kidnappers. (R) [Closed Captioned]

- 9:00 **3 3 57 2 Remington Steele** A man who claims to be a CIA agent seeks Remington and Laura's help in order to stay alive. (R) (60 min.)

- 8 6 MOVIE: 'Killjoy'** A suspenseful drama revolving around love, murder and the disappearance of a beautiful young woman. Kim Basinger, Robert Culp, Stephen Macht. 1981.

- 13 4 Three's Company** Janet and Mr. Furley believe Terri's date is a murderer. (R) [Closed Captioned]

- 22 5 33 11 American Playhouse** 'Wings.' Tonight's program is an adaptation of Arthur Kopit's play about an aging aviatrix. (90 min.) [Closed Captioned]

- 9:30 **13 4 9 to 5** Doralee's boyfriend arrives to take her back to Tennessee. (R)

- 10:00 **3 3 NBC White Paper: Crime and Insanity** Edwin Newman reports on the role of psychiatric testimony and the validity of the insanity defense. (60 min.)

- 13 4 Hart to Hart** Jennifer discovers she has a bag that holds a fortune. (R) (60 min.) [Closed Captioned]

- 57 2 America's Top Ten Video Awards**

- 10:30 **17 TBS Evening News**
22 5 Raphael Soyer 'A New York Artist.' Tonight's program looks at the Russian-born painter and his work.

- 33 11 Firing Line**
3 3 8 6 13 4
57 2 News
22 5 Kentucky Regional Rpt

- 11:30 **3 3 57 2 Tonight Show** Johnny's guests are Sammy Davis Jr. and Charles Nelson-Reilly. (60 min.)

- 8 6 Quincy** Quincy, asked to examine a mummy, becomes involved with a smuggling caper. (R) (60 min.)

- 13 4 Nightline**
17 Catlins
33 11 PBS Late Night
13 4 Last Word
17 Portrait of America: Puerto Rico

- 12:00 **13 4 Last Word**
17 Portrait of America: Puerto Rico

- 12:30 **3 3 Late Night with David Letterman** David's guests are novelist Barbara Cartland and Andy Kaufman. (60 min.)

- 8 6 MOVIE: 'McMillan & Wife: The Devil You Say'** Mac uncovers a connection between satanism and the Halloween gifts sent Sally every year while investigating a murder. Rock Hudson, Susan Saint James, Keenan Wynn. 1973.

- 1:00 **13 4 Six Million Dollar Man**
17 MOVIE: 'Omar Khayyam' An adventurer and poet battles a gang of assassins who intend to take over Persia. Cornel Wilde, Debra Padget, Raymond Massey. 1957.

- 1:30 **3 3 NBC News Overnight**

- 3:15 **17 MOVIE: 'Storm In Jamaica'** A tropic schoolmaster's love-starved wife makes a play for a young teacher. Bill Travers, Virginia McKenna. 1958.

Help as much as you can.

American Red Cross



Together, we can change things.

A Public Service of This Newspaper & The Advertising Council

MAYTOWN NEWS

Billy Wicker, Edgerton, Ohio, was the guest of Rhonda Webb last weekend. Rhonda Louise Webb has been a patient at Our Lady of the Way Hospital for tests and treatment. Several friends and relatives from Maytown attended the baptismal services for James E. Allen and Mr. and Mrs. Larry Hicks at the Wayland United Methodist Sunday afternoon. They have placed their membership at the Maytown United Methodist Church. Mrs. Mary Webb and Keith spent Saturday night in Flemingsburg with Mr. and Mrs. Chalmer Hicks. Mr. and Mrs. Howard Ramey, Mrs. Sarah Allen and Mrs. Bertha Gibson visited Mrs. Grace Burchett and Mrs. Narcie Click at Manton Sunday afternoon. Mr. and Mrs. Virgil Halbert, Sr. were hosts at a dinner honoring their daughter-in-law, Mrs. Della Halbert on her 27th birthday. Those attending were her parents, Mr. and Mrs. Ollie Wallen and children, of Water Gap, Mr. and Mrs. Wade Wallen and children, Water Gap, Tom and Sharon Spradlin, Prestonsburg, Mrs. Glenna Bradley and children, Eastern, Rev. and Mrs. Bob Varney, Gina and Jim, Mr. and Mrs. Buddy Robinson, Ronnie and Janet Halbert, Howard Lykins, Ballard Robinson, Stephen Boyd, Bryan, Robert and Shannon Halbert, Jeff and Jenny Robinson, Mrs. Wilma May and Virgil Halbert, Jr. Willard Hicks is still a hospital patient but is showing much improvement. Mr. and Mrs. Randall Scarberry and children have moved into their new home, next door to Mr. and Mrs. Jack Sword. George A. Patton was able to attend church services Sunday after being confined to his home with a broken foot for several weeks. Mr. and Mrs. Norvel Fetty, of Huntington, were guests of her mother, Mrs. Homer Martin, and Mr. and Mrs. James E. Allen over the weekend. They also attended the baptismal service at the Wayland United Methodist Church, Sunday afternoon.

Disabled Vets, Chapt. 18 To Elect Officers, May 6
The Andy J. Blanton Chapter, No. 18, Disabled American Veterans, of Auxier, will elect Chapter officers at the next regular meeting, May 6. All members are urged to attend this important meeting.

PUBLIC SALE
Under the terms of the Retail Installment Contract dated the 29 day of October, 1982, signed by Richard Wilcox. The undersigned will on the 29 day of April, 1983 at 10:00 a.m. sell at Public Auction to the highest bidder for cash a 1980 Chev. Serial No. 1Z37KAD425130. This public auction will be held at Huey Gray Auto Sales Inc., Prestonsburg, Ky., to satisfy the unpaid balance on the said vehicle. The vehicle may be inspected prior to sale at the above mentioned premises. The undersigned reserves the right to bid.

REVENUE SHARING PUBLIC NOTICE PROPOSED USE HEARING
On April 25, 1983, at 6:30 p.m., Council Room, Municipal Building, the Prestonsburg City Council will hold a Revenue Sharing Proposed Use Hearing. All Citizens (especially senior citizens) are invited to attend and give the Council their written and oral comments on possible uses for \$107,364.00 of Revenue Sharing Funds expected by the City during its 1984 fiscal year.
DAVID EVANS
City Administrator

Police Chief's Suit Dismissed By Judge

A charge brought by Prestonsburg Police Chief James Curtis against City Council Member Eunice Shepherd has been dismissed in district court here. Curtis had accused Shepherd of disseminating information contained in a private letter that had been stolen, by an unknown person, from his office desk.

While the statute under which she was charged protects the privacy of sealed letters, what she had in her possession pertaining to the police officer was a copy of an unsealed letter, Shepherd said in an affidavit filed with the court. She does not know how the letter originally came to be copied but assumes the person who brought a copy to her did so in the belief that, as a member of the city council, she should be made aware of its contents, Shepherd said.

In dismissing the case, District Judge Harold Stumbo said he was of the opinion that the activity of which Shepherd was accused was not a crime.

Sentenced in district court, following guilty pleas or verdicts, were:

David Wyatt, disorderly conduct, \$87 in fine and costs, to stay away from complainant for one year; Gary D. Meade, West Prestonsburg, criminal trespass, drunk, 30 days' jail, \$200.50 in fine and costs; Pamela Carver, Printer, drunk, \$149; Marion Kilburn, Martin, no license, registration plates or insurance sticker, drunk driving, \$58; Ballard Brown, Allen, drunk driving, \$137.50; Delmer Perry, Topmost, drunk driving, \$137.50, alcoholic driver education (ADE); Jimmy McKinney, McDowell, drunk driving, \$137.50, ADE; Dennis Bradford, Blue River, overdue load, \$20, suspended, \$37.50 in costs; Billy Hicks, Prestonsburg, speeding, \$37.50, state traffic school (STS).

Teresa J. Whitten, Mays Branch, speeding, \$37.50, STS; Roberta K. Holderby, Martin, speeding, \$37.50, STS; Charlie Adams, Toler Creek, drunk driving, \$147.50, no license, 30 days, probated, \$27; Allen Tackett, Melvin, drunk driving, amended to public drunk, 30 days, probated for one year, \$97.50; Sandra Bailey, Harold, passing stopped school bus, amended to disorderly conduct, \$37.50; Billy Davis, Garrett, drunk and criminal mischief, 30 days, \$107.50; Jeffery Caudill, Prestonsburg, drunk, 30 days, \$57.50; Charles L. Keathley, Banner, drunk, \$57.50.

Former Floyd Man Elected Chairman Of MSU Regents

Jerry F. Howell, Sr., of Jackson, formerly of Floyd county, has been elected chairman of the Morehead State University board of regents.

Howell, a regent since 1968 and the board's vice-chairman since 1976, was chosen by unanimous vote. He succeeds former chairman Lloyd Cassity, of Ashland, who remains on the board.

Robert M. (Mike) Duncan, of Inez, bank president and attorney, was elected vice chairman, also on a unanimous vote. Carol Johnson and John Graham, both of Morehead, were reelected secretary and treasurer, recently.

In other action at the special meeting, the Regents adopted new admissions standards recently approved by the Council on Higher Education.

CARD OF THANKS

The family of Jeanetta (June) Mollett wish to thank all those who were so kind to us upon her passing. We thank all who sent flowers or brought food, or expressed sympathy in any way. We also thank Dr. Arnett and his staff, the ministers for their comforting words, and the Jones and Preston Funeral Home.

Election Result In Pike To Slow Floyd Co. Sales

When the city of Pikeville voted wet last week, dries in Pikeville and some wet in Floyd county mourned.

The 97-vote wet majority polled in Pikeville and the certainty that legal sales of liquors and beer there will begin within a few weeks were particularly discouraging to three Floyd liquor dealers located near the Floyd-Pike line. These liquor outlets are:

P & S Liquors, and 23 Liquors, both at Harold, only eight miles from Pikeville and barely a mile outside Pike county; and J & J Liquors at Stanville, a bit farther north on US 23.

P & S Liquors, operated by Paul Porter, was the first liquor outlet to open in Floyd county after the wet victory last year. It opened in time for the Christmas trade, and a good part of the business that poured in was from Pikeville and Pike county. He does not expect such a boom again.

But Gary Cline, manager of J & J Liquors at Stanville, sees some hope in the fact that Pikeville liquor sales will be subject to city taxes, which might drive prices there upward and make more attractive those at his and other Floyd stores, which are not yet paying such a tax.

The first pension was established in 1636 by the Plymouth Colony for disabled soldiers.

To Study Computers



Dr. James E. Miller, director of the computer science program at Transylvania University, announced recently that Stephanie N. DeRossett, daughter of Frank and Linda Sue Watson DeRossett, Jr., of Prestonsburg, has been accepted to the summer computer-academic camp to be held in Lexington in June.

Miss DeRossett, a sophomore at Prestonsburg High School, is in the upper ten percent of her class academically. Two hundred applicants were screened for this program, and 40 high school students were accepted.

Hearing Postponed

The hearing scheduled for last Thursday in Martin circuit court on the complaint and motion by Robert L. "Bob" Marsh to have the name of Jimmy "Gabe" Turner removed from the ballot for the Democratic nomination for Third district railroad commissioner was postponed at the request of Mr. Turner's attorney, due to the death and funeral of a close Turner family friend. The hearing has been rescheduled for Friday, this week, immediately following the regular motion hour.

Nearly half the nation's adults and teenagers help as volunteers in causes from hospitals to churches. Moreover, the number of people volunteering has risen sharply in many communities.

I WILL DO
Grass and weed cutting, or any general lawn work.
CALL 874-9598

ESCO FLEA MARKET OPENS APRIL 21
At 8:00 A.M.
OPEN WEEKLY
THURS., FRI., & SAT.
Located on New Rt. 23, at Esco, Ky.
Dealers and Traders Welcome

STOREWIDE SALE FRIDAY AND SATURDAY
BIG SPECIAL ON ALL SHOES
FOR LADIES—Nike, Bass, Connie, Candie's, Wimzees, Cheerleading shoes.
FOR MEN—Nike, City Club, Nunnbush, Grizzlies, Winthrop, Kangaroo, NCAA, Pro Keds, Converse, Pony, Georgia Boot work shoes, baseball spikes, house shoes.
THE FEDERATED STORE
Martin, Ky.

SAY HAPPY BIRTHDAY to Eastern Kentucky's Native Son!



"I was born in the mountains, and I learned here as a boy the values of self-reliance, hard work and helping folks in need. Now, 38 years later, I have an opportunity to serve you with these values. We haven't had a Governor from Eastern Kentucky in nearly a quarter of a century, so this is our time. That's the best birthday gift I can think of."

- ★ Born in Floyd County, son of a coal miner and the first in his family to go to college. Graduated from Alice Lloyd College; medical degree from the University of Kentucky.
- ★ Administered Kentucky's \$2.6 billion health, social services, public assistance and jobs program as Secretary of the Cabinet for Human Resources.
- ★ Founded the Knott County rural health clinic, a nationally-recognized model for affordable medical care which serves 35,000 people a year.
- ★ Honored with the John D. Rockefeller III Public Service Award, and named by the Jaycees as one of Ten Outstanding Young Men in America.

GRADY STUMBO IS THE ONLY MAJOR CANDIDATE FOR GOVERNOR OF KENTUCKY WHO WAS BORN AND REARED HERE IN EAST KENTUCKY. IN THE PAST 26 YEARS, OUR AREA HAS NOT HAD A GOVERNOR WITH A STRONG EAST KENTUCKY HERITAGE. WE HAVE A ONCE IN A LIFETIME OPPORTUNITY TO CHANGE THIS. BEGIN BY SHOWING YOUR SUPPORT.

ATTEND A RALLY ON GRADY'S BIRTHDAY
Food and Refreshments Provided
SUNDAY, APRIL 24, 1983
1:00 p.m. to 4:00 p.m.
FLOYD COUNTY PARK
Kentucky Route 122, Minnie, Ky.
Take McDowell Exit off Route 80, Martin, Ky.

Note: Alternate Site If Rain: McDowell High School Gym, McDowell, Ky.
Pol. Adv. Paid For By Friends Of Grady Stumbo, Douglas M. Hall CPA, Treas.

Free Paint
Try a quart of Foy Paint-Free. A \$6.00 value. Choose from 80 beautiful, one-coat colors.
We want you to try our paint and test your color selection before you buy. So we'll give you a free quart of Matchmaker Interior Latex to try at home. A \$6.00 value—FREE! We know that once you try it, you'll be convinced...Foy's Warranted One Coat goes on easier and covers better than any other paint!
This incredible offer ends April 30, 1983. So hurry in today!
J. P. Reynolds Hardware
Ph. 587-2313 • Rt. 979, Beaver, Ky.

One FREE quart Latex Flat Wall Finish. Color of your choice.
Redeem this coupon on or before the date appearing on the coupon. Offer is limited to one free quart per household, to persons 18 years old or over. Coupon may not be mechanically or otherwise reproduced. No purchase necessary.
Only Foy will let you try before you buy.

U. K. Stars To Play Here

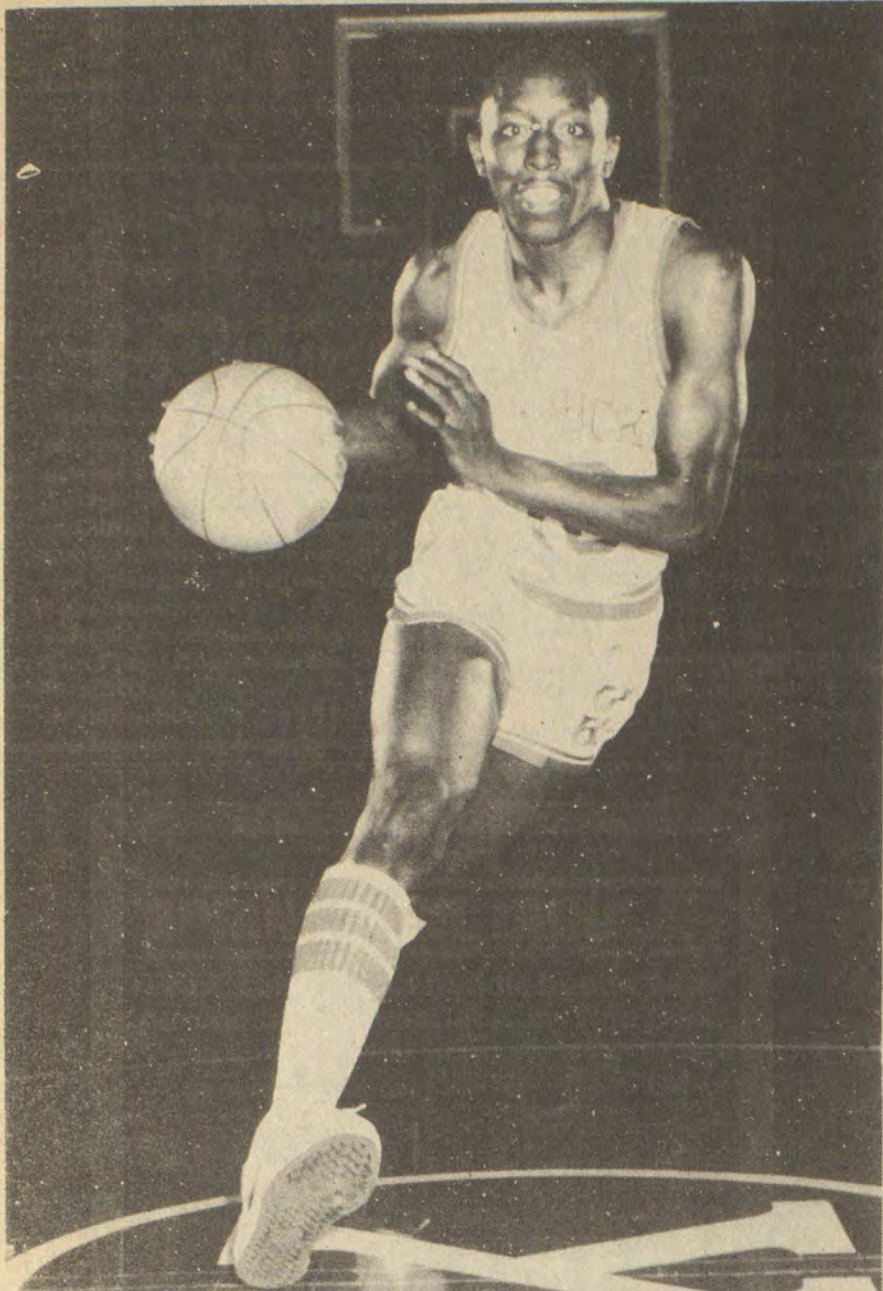

U.K. basketball great Dirk Minnefield will be among the players competing here, April 30.

U.K. basketball fans in Eastern Kentucky will be in for a rare treat, Saturday, April 30 as three of the starting five members of this year's outstanding Wildcat team will play in a game at the Prestonsburg High School field-house.

Derrick Hord, Charles Hurt and Dirk Minnefield will team up with former U.K. greats Jack Givens, James Lee and Jay Shidler to play another U.K. All-Star squad consisting of Mike Phillips, Truman Claytor, Jim Andrews, Mike Casey, Jim LeMasters, Jerry Hale and former All-American and All-Pro guard Louie Dampier. The game is being sponsored by the Prestonsburg Kiwanis Club and will be played under a combination of NBA and International rules featuring a 30-second shot clock, fast breaks and plenty of slam dunks. At half-time there will be an autograph session.

In addition to the game, which begins at 7:30 p.m., the Kiwanis Club will also be sponsoring a special reception at the high school cafeteria at 5:30 p.m. preceding the game. The reception will be limited to 400 guests who will be able to meet and talk with players as well as taking pictures and collecting autographs. Free refreshments will be offered at the reception.

There are plenty general admission tickets for the game and a limited number of reception tickets available at Francis Stores, Herrin & Johnson Drugs, and Wildcat Beverage Shoppe.

1983 Award Winner



The United States Achievement Academy announced today that Trena Hamilton has been named a 1983 United States National Award winner in physical education. Miss Hamilton, who attends Betsy Layne High School, was nominated for this national award by Melvin Cooke, counselor at the school, and she will appear in the United States Achievement Academy Official Yearbook, published nationally.

Miss Hamilton is the daughter of Jerry and Wilma Hamilton. Her grandparents are Kenis Hamilton, and the late Frankie Hamilton, of Beaver, and Jessie and Pearl Jones, of Teaberry.

Spruce up Spring with

PLANTS & SHRUBS

Available Wed., April 20

• ANNUALS

(Geraniums, Begonias, Impatiens)

• BEDDING PLANTS

• GARDEN SETS (Tomatoes, peppers, etc.)

NOW IS THE TIME FOR LANDSCAPING

East of Eden Landscaping

50. LAKE DR. PRESTONSBURG—886-6080

"The beauty of your home can only be measured by the quality of your landscaping."

<p>PRICE SMASHER!</p> <p>1-LB. QTRS. PARKAY</p> <p>MARGARINE</p> <p>19¢</p> <p>GOOD WITH 1 FILLED CARD</p>	<p>PRICE SMASHER!</p> <p>16-OZ. 8-PAK</p> <p>COCA-COLA</p> <p>\$1.09</p> <p>PLUS DEPOSIT</p> <p>GOOD WITH 1 FILLED CARD</p>	<p>PRICE SMASHER!</p> <p>4-ROLL PAK NORTHERN</p> <p>BATH TISSUE</p> <p>89¢</p> <p>GOOD WITH 1 FILLED CARD</p>	<p>PRICE SMASHER!</p> <p>HY-TOP HAMBURGER OR HOT DOG BUNS</p> <p>19¢</p> <p>8-PAK</p> <p>GOOD WITH 1 FILLED CARD</p>	<p>PRICE SMASHER!</p> <p>12-OZ. HY-TOP FROZEN ORANGE JUICE</p> <p>69¢</p> <p>GOOD WITH 1 FILLED CARD</p>	<p>PRICE SMASHER!</p> <p>WILSON CORN KING WIENERS</p> <p>69¢</p> <p>12-OZ.</p> <p>GOOD WITH 1 FILLED CARD</p>
--	---	---	---	---	--

<p>303-SIZE CANS HY-TOP WHOLE KERNEL OR CREAM STYLE</p> <p>CORN 3/\$1.19</p>	<p>303-SIZE CANS BUSH'S BEST PINTO, RED KIDNEY, CHILI HOT, OR CUT GREEN</p> <p>BEANS 3/\$1</p>	<p>PLUMROSE DANISH HAM</p> <p>\$9.99</p> <p>3-LB. CAN</p>
<p>1-LB. QTRS. HY-TOP</p> <p>MARGARINE 39¢</p>	<p>16-OZ. HY-TOP</p> <p>BREAD 3/\$1.19</p>	<p>RUMP OR SIRLOIN TIP</p> <p>ROAST \$2.39</p> <p>LB.</p>
<p>15-OZ. HY-TOP CHICKEN or BEEF</p> <p>DOG FOOD 4/\$1</p>	<p>14-OZ. STOKELY</p> <p>TOMATO CATSUP 2/\$1</p>	<p>CUBED</p> <p>STEAK \$2.39</p> <p>LB.</p>
<p>12-OZ. ARMOUR</p> <p>TREET \$1.19</p>	<p>40-OZ. TANG WITH FREE PITCHER!</p> <p>\$3.79</p>	<p>GROUND</p> <p>BEEF \$1.19</p> <p>LB.</p>
<p>10-OZ. JUST RITE</p> <p>HOT DOG SAUCE 2/79¢</p>	<p>U.S. CHOICE PLATTER PLEASING</p> <p>ROUND STEAK \$1.89</p> <p>Lb.</p>	<p>ARMOUR</p> <p>QTR. PORK LOIN CHOPS \$1.59</p> <p>LB.</p>
<p>MARTHA WHITE</p> <p>PLAIN OR SELF-RISING</p> <p>FLOUR OR MEAL 99¢</p> <p>EACH</p> <p>5-LB. BAG</p>	<p>ALL VARIETIES</p> <p>26-OZ. PET RITZ</p> <p>COBBLERS \$1.59</p> <p>EACH</p>	<p>WILSON'S PLATTER</p> <p>BACON \$1.39</p> <p>LB.</p>
<p>15-OZ. SHOWBOAT</p> <p>PORK 'N BEANS 3/\$1</p>	<p>4-ROLL PAK CHARMIN</p> <p>BATH TISSUE 89¢</p> <p>LIMIT 1 WITH \$10 ORDER</p>	<p>SUNRISE</p> <p>CHUNK BOLOGNA 99¢</p> <p>LB.</p>
<p>303-SIZE ARGO</p> <p>PEAS 3/\$1</p>	<p>JUMBO</p> <p>SOFT PLY</p> <p>TOWELS 2/\$1</p>	<p>GRADE A</p> <p>FRYERS 49¢</p> <p>LB.</p>
<p>54-OZ. WAGNER</p> <p>ORANGE DRINK 89¢</p>	<p>14-OZ. CANS</p> <p>CARNATION EVAP. MILK 2/89¢</p>	<p>COUNTRY STYLE</p> <p>SPARE RIBS \$1.39</p> <p>LB.</p>
<p>22-OZ. LEMON TREND</p> <p>DISH LIQUID 79¢</p>	<p>• PRICE SMASHERS;</p> <ol style="list-style-type: none"> You get one Price Smashers seal for each \$1 you spend (excluding products restricted by law). Paste 36 Price Smashers seals on each saver certificate (available at the checkout). Each filled certificate can be redeemed for the Price Smashers special saving of your choice. Look for the Price Smashers symbol in our ads and in the store to identify the weekly Price Smashers specials. <p>• QUANTITY RIGHTS RESERVED.</p> <p>• NOT RESPONSIBLE FOR PRINTER'S ERRORS.</p> <p>• PRICES GOOD THRU 4-5</p>	<p>VINE RIPENED</p> <p>TOMATOES 79¢</p> <p>LB.</p>

Subscription Rates Per Year

In Floyd County, \$8.00
Elsewhere in Kentucky, \$10
Outside Kentucky, \$12.50

Please note expiration date opposite your name on wrapper or on your copy of The Times. Because of increased mailing costs, notices of subscription expiration are no longer mailed to subscribers.

Subscriptions may be mailed to:
The Floyd County Times
Box 391
Prestonsburg, Ky. 41653

SOLEMNIZES WEDDINGS

The Rev. Leven Burchett performed two weddings ceremonies recently: On Friday, April 15, the wedding of Miss Tina Shepherd and Mr. Robert Kidd, both of Martin, at the Burchett home, with Mrs. Burchett and the bride and groom's parents, in attendance. Twenty-nine years ago, the Rev. Burchett performed the wedding ceremony for the bride's parents, Mr. and Mrs. Joe Ed Shepherd. The couple will reside at Martin.

Recently, Miss Kathy Reed and Mr. Jackie Church, both of May's Branch, were united in marriage at the Irene Cole Memorial (First) Baptist Church here, with Rev. Burchett performing the ceremony. Those in attendance were Mrs. Burchett and the couple's parents.

SNAPPER SPRING SPECTACULAR

FREE cultivator or middle buster with purchase of a Snapper Rear Tine Tiller.

At last there's one tiller with forward and reverse rotation tines. Whether the job is breaking sodded or vegetated ground, preparation of seed beds, blending in nutrients, cultivating or composting, our new tiller does the job easily. So during our Spring Spectacular, purchase the one tiller that does the job of two tillers and save with a FREE attachment. Visit your SNAPPER dealer now.

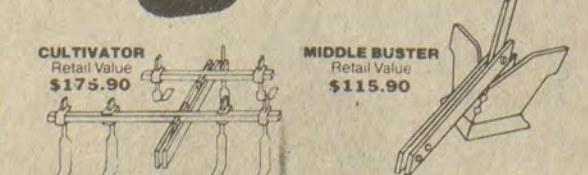

HURRY! OFFER ENDS SOON

Gravely Tractor's 1982 Dealer of the Year...

PRICE'S TRACTOR SALES

"KENTUCKY'S LARGEST GRAVELY TRACTOR DEALER—NOW IN OUR 15TH YEAR"

PHONE (606) 886-6285 50. LAKE DRIVE PRESTONSBURG

HOURS: MONDAY THRU FRIDAY, 9-5; SATURDAY, 9-2

Hamilton's Superior Market

Located on Jones Fork between Lackey & Mousie. New Hours; 8 to 8 Mon. thru Sat., 10 to 7 Sunday

FARMER'S MARKET

OPEN 8-10 MON.-SAT. & 9-10 SUN. PHONE 478-5275, HAROLD, KY.

14-OZ. BTL. STOKELY CATSUP **2/\$1**

32-OZ. JFG MAYONNAISE **98¢**

46-OZ. DONALD DUCK ORANGE JUICE **98¢**

1-LB. BAG CARROTS **3/\$1**

3-LB. BAG RED ROME OR WINE SAP APPLES **89¢**

RED GRAPES **89¢** Lb.

LARGE HEAD LETTUCE **49¢** EACH

NORTHERN BATH TISSUE

98¢ 4-Roll Pkg.

GIANT SIZE TIDE LAUNDRY DETERGENT



MARTHA WHITE SELF-RISING FLOUR OR MEAL

\$1.98 EACH 10-LB. BAG

24-LBS. TRAIL BLAZER CHUNK DOG FOOD **\$3.09** BAG

3-OZ. CANS ARMOUR POTTED MEAT **4/\$1**

ZESTA CRACKERS **79¢** 1-LB. BOX



EXTRA-LEAN BONELESS STEW BEEF **\$1.79** LB.



FISCHER'S PLATTER

BACON **\$1.39** LB.

COUNTRY STYLE HOMEMADE SAUSAGE **98¢** LB.

DELMONICO

RIB EYE STEAK **\$3.79** LB.

LEAN, TENDER

CUBED STEAK **\$2.49** LB.

FRESH

SIDE BACON **\$1.79** LB.

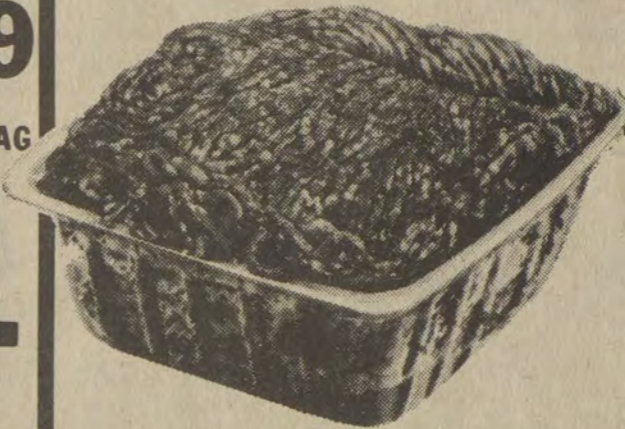

FRESH LEAN GROUND BEEF **98¢** LB.

• PRICES EFFECTIVE THRU APRIL 24 • NOT RESPONSIBLE FOR PRINTER'S ERRORS.
• WE WELCOME FEDERAL FOOD STAMPS
• WE HAVE FEED AND HAY FOR LIVESTOCK.

The mockingbird has been known to change its tune 87 times in seven minutes.

BOXER PUPPIES FOR SALE
5 WKS OLD - AKC - REGISTERED
\$125.00
Call 874-2003 or 874-2538

ANNOUNCE BIRTH OF DAUGHTER
Mr. and Mrs. Timothy Ross Hites, of Prestonsburg, announce the birth of their second-child, second daughter—Anna Brittany Hites—April 17 at Our Lady of the Way Hospital at Martin. She weighed 7 lbs., 8 ozs. The maternal grandparents are Judge and Mrs. Jerry Lafferty, Jr., of Prestonsburg, and the paternal grandparents are Mr. and Mrs. Richard J. Hites, of Van Lear.

State Parks Cater To Varied Interests

Model-airplane racing, a photography weekend and overnight hikes make for a busy schedule of special events at Kentucky state parks the weekend of April 22-24. Here are scheduled events:
—Flyers of scale aircraft will gather at Rough River State Resort Park April 23-24 for a weekend of competitive flying.

It's the 11th annual Mint Julep Scale Meet, hosted by the Department of Parks and the Southern Indiana R/C modelers. Competition will be held for four scales of aircrafts, and the winners will be awarded trophies and merchandise.

Registration will be conducted Friday evening and Saturday morning. Flying begins at 8:30 a.m. Saturday. During daylight hours Saturday and Sunday, the Rough River airstrip will be closed to full-size aircraft. Further information on the event may be obtained by contacting organizers John Guenther in Borden, Ind. at (812) 967-2814 or Dale Arvin in Jeffersonville, Ind., (812) 283-5719.

—Folks with an interest in nature photography will find a weekend devoted to them at Cumberland Falls State Resort Park April 22-24.

A full agenda is in store for visitors, including workshops, field trips and a photo contest. Contest entrants will vie for some \$1,000 in photo equipment. Also on tap is a visit from representatives of Nikon, who will present slide shows on photography technique. Registration for the weekend is \$5 in advance, \$7 at the door. Further information may be obtained by contacting Cumberland Falls in Corbin at (606) 528-4121.

—Persons interested in learning the basics of backpacking will get a chance to do just that in a guided, overnight hike scheduled for Saturday, April 23 at Natural Bridge State Resort Park.

The park's naturalist will escort the group through the scenic park and will offer tips on camping and backpacking. All food and equipment will be provided. A \$30 registration fee will be charged and advance registration is necessary.

Further information may be obtained by contacting Natural Bridge near Slade in Powell County at (606) 663-2214.

—Intermediate backpackers will want to mark Saturday, April 23 on their calendars. That's the date for overnight backpacking hike through Jenny Wiley State Resort Park.

The park naturalist will lead the group over Jenny Wiley's beautiful trails. A \$15 registration fee will cover food and transportation at the park. Campers must provide their own equipment.

More information may be obtained by calling the park in Prestonsburg at (606) 886-2711.

JOE D. WEDDINGTON REAL ESTATE

Prestonsburg, 886-9411 • Pikeville, 432-4721 REALTOR

RESIDENTIAL:

PRESTONSBURG—3-bdrm., 2-bath, brick ranch home just outside city limits. Large lot with fenced-in back yard, 2-car attached garage and many other extras.

LITTLE PAINT—25 acres, 2 acres bottomland, with 2-bdrm home. Good land—good price!

PRESTONSBURG—3-bdrm brick ranch. 2 baths, large family room. 2-car garage, in-ground pool. Super location!

PRESTONSBURG—3-bdrm, 1-bath frame home. Good location, good price—mid 40's

BETSY LAYNE—Neat 2-bdrm. home in Pike-Floyd hollow. Good buy at \$38,000.

PRESTONSBURG—3-bdrm., 2-bath, family room with fireplace. Very private. ASSUMABLE LOW INTEREST MORTGAGE.

ALLEN—2 bdrm with oversized room that can be 3rd bdrm or family room. Good location! Low 40's.

McDOWELL—Two for the price of one! 3-bdrm, 2-bath modular home and a small rental house. Both for only \$45,000.

LITTLE MUD CK.—5 bdrm., 6 ac. 2 lots can be bought separately.

ALLEN—3-bdrm. brick with full-size basement. Fireplace and gas heat. Close to school and church.

INEZ—3-bedroom home on 2 acres m/l. Priced in mid-20's with low down payment and low interest.

ANNOUNCING HIGHLAND OAKS TOWNHOUSES

MODEL HOMES OPEN—MONDAY-FRIDAY, 8 A.M.-4:30 P.M.

• 5% DOWN •

OPEN HOUSE—MAY 1, 12-5 P.M.

Located at Highland and Oak St., Prestonsburg. Phone 886-9411.

ACREAGE—LOTS

AUXIER—Conveniently located residential bldg. lot.

MAGOFFIN CO.—60 acres on the Short Fork Ck. of Burning Fork and adjoining Mt. Parkway near Salyersville.

PRATER CREEK—4 large residential building lots—one with drilled water well.

MARTIN—Large lot just off Rt. 80. Ideal for commercial use.

HUEYSVILLE—100'x200' lot fronting on Hwy. 80.

FOR RENT:

AT BETSY LAYNE—Two-bedroom home located in Pike-Floyd Hollow.

JOE D. WEDDINGTON, Broker 886-9411 or 432-4721

DOROTHY HARRIS, Broker-Sales 886-9411 or 874-2050

DOUG HICKS, Sales 478-2518 STEPHEN R. ALLEN, Sales 886-8040

SUZANNE REYNOLDS, Sales 874-9368 — RANDALL STEWART, Sales 639-6950

J&J LIQUORS

THE FINEST LIQUOR, WINE & BEER STORE IN FLOYD COUNTY



Don't Forget Our Discreet Convenient Drive-Thru, Directly In Back Of Our Building

Riunite, Lambrusco, Bianco & Rosato 750 ML **\$3.25**



Early Times 750 ML **\$4.95**

While Supply Lasts



JIM BEAM 4-Year Old 1.75 ML **\$12.55**

Litre **\$7.40**
750 ML **\$5.55**

Canadian Mist 1.75 L **\$11.95**

Litre **\$6.95**
750 ML **\$4.95**



Silver

BACARDI RUM

750-ML **\$5.90** LITRE **\$7.55**

Hamm's Beer 12 Oz. Cans Case **\$6.95**

Milwaukee Premium Beer Warm or Cold **\$5.50** Case **\$7.40** 6 Pack

Schlitz 12 Oz. Cans (Loose) Case **\$6.95**

Miller Lite 12 Oz. Cans — 6 Pak Case **\$7.90**

Old Milwaukee Beer 24 Loose **\$6.95** Case

We Have Keg Beer On Sale. The Lowest Price Beer In Floyd County!

Blackburn's Nursery

Brandeis

Mare Creek Road

J&J

Pikeville

Prestonsburg

Owned and operated by Julian and Jean Scalf. Come to J&J Liquors in Stanville for easy traffic, free parking and use our discreet, convenient drive-thru window for liquor, wine and beer.



Open Daily 10-9; Sunday 1-6
Kmart
The Saving Place®

ONLY ONCE A YEAR K MART HAS A FANTASTIC BIRTHDAY SALE DON'T MISS OUT!

BIRTHDAY SALE

K mart® ADVERTISED MERCHANDISE POLICY

Our firm intention is to have every advertised item in stock on our shelves. If an advertised item is not available for purchase due to any unforeseen reason, K mart will issue a Rain Check on request for the merchandise (one item or reasonable family quantity) to be purchased at the sale price whenever available or will sell you a comparable quality item at a comparable reduction in price.

SALE ENDS SAT., APRIL 23

We Honor



K mart® COUPON



Underalls® Hose
Nylon panty hose with cotton panel.

Sale Price
1.48
WITH COUPON
Limit 4

Coupon Good Thru April 23, 1983

K mart® COUPON



8 Bic® Shavers
Pkg. of 8 disposable shavers.

Sale Price
68¢
WITH COUPON
Limit 2 Pkgs.

Coupon Good Thru April 23, 1983

K mart® COUPON



Plen-T-Pak® Gum
17 sticks of wrigley's® gum per pkg.

Sale Price
28¢
WITH COUPON
Limit 2

Coupon Good Thru April 23, 1983

K mart® COUPON



Alkaline Batteries
2-pack 'C' or 'D',
4 'AA' Size, 2.14

Available in Appliance
And Camera Depts.

Sale Price
1.47
WITH COUPON
Limit 3 Pkgs.

Coupon Good Thru April 23, 1983

K mart® COUPON



Toffee Peanuts
1-lb.* tub of butter toffee peanuts.
*Net wt.

Sale Price
1.47
WITH COUPON
Limit 3 Tubs

Coupon Good Thru April 23, 1983

K mart® COUPON



Fantastik® Cleaner
With trigger sprayer. 32-ounce* size.
*Fl. oz.

Sale Price
99¢
WITH COUPON
Limit 2

Coupon Good Thru April 23, 1983

K mart® COUPON



30 Stayfree® Pads
Beltless mini-pads in carton of 30.

Sale Price
1.66
WITH COUPON
Limit 4 Boxes

Coupon Good Thru April 23, 1983

K mart® COUPON



110/24 Color Film
3-pack color print film with ASA 100.

Sale Price
4.77
WITH COUPON
Limit 4 Pkgs.

Coupon Good Thru April 23, 1983

K mart® COUPON



Formula 409®
All-purpose cleaner. Trigger spray.
*Fl. oz.

Sale Price
88¢
WITH COUPON
Limit 2

Coupon Good Thru April 23, 1983

K mart® COUPON



50-pack Foam Cups
Plastic, for hot or cold drinks. 6.4 oz.

Sale Price
38¢
WITH COUPON
Limit 2

Coupon Good Thru April 23, 1983

K mart® COUPON



Choice of Pledge®
Regular or lemon scent. 7-oz.* size.
*Net wt.

Sale Price
\$1 Ea.
WITH COUPON
Limit 2

Coupon Good Thru April 23, 1983

K mart® COUPON



Tortilla Chips
Delicious Doritos® chips. 8-oz.* pkg.
*Net wt.

Sale Price
97¢
WITH COUPON
Limit 3 Pkgs.

Coupon Good Thru April 23, 1983

K mart® COUPON



16-ounce* Woolite®
Cold-water wash for all fine washables.
*Fl. oz.

Sale Price
1.18
WITH COUPON
Limit 2

Coupon Good Thru April 23, 1983

K mart® COUPON



Juice In 6-pack
Refreshing! Six-pack, 6-oz.* cans.
*Fl. oz.

Sale Price
1.17 Pk.
WITH COUPON

Coupon Good Thru April 23, 1983

K mart® COUPON



Jergens® Face Soap
3-bar-pkg. 3 oz.* per bar. Gentle.
*Net wt.

Sale Price
57¢
WITH COUPON
Limit 6 Pkgs.

Coupon Good Thru April 23, 1983

BIG SANDY VILLAGE OPEN DAILY, 10-9
US 23-North Mayo Trail SUNDAY, 1-6
PIKEVILLE, KENTUCKY 41501



OPEN DAILY, 10-9
SUNDAY, 12-6

SOUTHSIDE MALL
US 119
FOREST HILLS, KENTUCKY

ELECT ★ ELECT ★ ELECT
THOMAS D. LAFFERTY, JR.
FLOYD COUNTY COURT CLERK
MAY 24TH DEMOCRATIC PRIMARY
"THE PEOPLE'S CLERK" NO. 5 ON THE BALLOT 



POL. ADV. PD. FOR BY THE COMMITTEE TO ELECT THOMAS D. LAFFERTY, JR., FLOYD COUNTY COURT CLERK; GARY A. MAY, TREASURER, 11-pd.

ACHS Star Signs With Marshall



(Photo by Ken Peters)

Kim Shepherd is shown signing a letter of intent, last week, with Marshall University where she plans to attend on a basketball scholarship. Also present for the occasion were her parents, Oakie and Cassie Shepherd, at left, and her high school coach, Judy Eversole.

Her signing with Marshall follows an outstanding high school career as a member of the Allen Central High School Lady Rebs. Miss Shepherd, who started playing basketball in fifth grade, averaged 11 points per game as a freshman with Coach Judy Eversole's team at ACHS and captured honors as best rebounder for the squad which won the girls' district title that year. As a sophomore she averaged 13 points and seven rebounds a game and was named to the All-District and All-Regional teams as well as receiving All-State Honorable Mention, an honor which she repeated her last three years at ACHS.

The 6-foot center, who also maintained a 3.1 grade point average in her studies, was named All-Tourney in each tournament competition in which she participated as a junior and senior as well as receiving honors as best rebounder and offensive player. As a senior she compiled an enviable record of 54 percent on field goals, 64.3 percent free throws, nine rebounds and 31 assists per game. During her last year at ACHS she scored a total of 569 points for an average of 18 points a game.

Only Three Floyd Permits Are Issued

Of the 114 mining permits issued during March by the state Department for Surface Mining Reclamation and Enforcement, only three were for mines in this county, all of which were surface operations. These were issued to America Hall for two acres, Merle M. May for 1.79 acres, and the third was a revision adding two acres for a total of 26.8 acres to 3-M Development Company.

Other permits issued in surrounding counties included five in Johnson county—four surface and one underground; Knott county, one underground and three surface; Magoffin, one surface mine; Martin county, three surface. Pike county led in the number of permits issued with five for underground mines and six for surface operations.

Of the total permits issued, 86 were for surface mining activities, 22 for underground mining, four for preparation plants and two for refuse areas. The preceding authorized the disturbance of 1,433.87 new acres of land and resulted in collection of \$48,230 in fees.

The first federal legislation setting a 40-hour week standard for workers engaged in interstate commerce was the Fair Labor Standards Act in 1938, according to a publication of the U.S. Department of Labor.

NOTICE

Due to increased cost of natural gas from our supplier, Kentucky West Virginia Gas Company, the Prestonsburg City's Utilities Commission regretfully has to pass this increase on to its customers. Effective May 1, 1983, the Prestonsburg City's Utilities gas rates will be increased \$.49 per thousand cubic feet of gas. The new rates are as follows:

Inside Corporation Rates
 First 1,000 cu. ft. - \$6.02 minimum
 All over 1,000 cu. ft. - \$5.72 per 1,000
Outside Corporation Rates
 First 1,000 cu. ft. - \$7.72 minimum
 All over 1,000 cu. ft. - \$6.22 per 1,000

PRESTONSBURG CITY'S UTILITIES COMMISSION
 Bill H. Howard, Supt.

4-20-21.

Ask Annexation Kept Off Ballot

Although the issue of annexation by Prestonsburg of three outlying areas will not be on the ballot for the coming primary, residents of the Auxier road section, one of the three, last Thursday asked that the city be enjoined from further annexation proceedings and that the annexation issue be kept off the ballot.

The circuit court action was filed by Gary Branham and Dallas Sammons, "on behalf of themselves and all others similarly situated."

Plaintiffs claim that the annexation ordinance adopted by the Prestonsburg city council is illegal, because:

—It does not comply with Kentucky statutes.

—It fails to define accurately the boundary of the territory proposed for annexation.

—The city failed to file, as required by law, a map of the area to be annexed, with a metes and bounds description, together with a copy of the ordinance, duly certified, in the county clerk's office and in the office of the secretary of state. It also failed to file a list bearing the names and addresses of property-owners and registered voters in the area.

Plaintiffs say that through their attorney they delivered to the mayor a petition bearing approximately 375 signatures in opposition to the annexation but the city's failure to file a map of the area and a list containing the names of property-owners and registered voters, made it impossible for them to determine if their petition bore the names of 50 per cent of the voters and property-owners in the area in question.

Besides the Auxier road area, annexation has been proposed for portions of Katy Friend, Lancer and West Prestonsburg. All, except West Prestonsburg, have protested annexation.

GRADUATE REGISTERED NURSE
Needs Work
 Will care for patients in hospital or at home.
CALL: 478-5259

You've heard about fast-food chains, but what about hospital chains? Investor-owned hospital chains, in contrast to the majority of America's 7000 non-profit hospitals, mix business acumen with creative medical care to produce healthy patients and healthy profits. According to the April Reader's Digest, they're one of the fastest growing industries in the U.S.

STUMBO TO ADDRESS ALICE LLOYD ALUMNI
 Alice Lloyd College Central Kentucky Alumni Association invites all alumni and friends to their Spring Potluck Banquet, Friday, April 29, at 6:30 p.m., at the Kentucky Mountain Club House, 324 Transylvania Park, in Lexington. Dr. Grady Stumbo will be the speaker. Call 255-7281 or 269-1751 for information.

ATTENTION!!!
BOOGIE'S BARBER SHOP
NOW OPEN

at Garrett, Ky. in former location of Quentin Jacobs Barber Shop.
 Hours: 10:30 to 6, Monday through Friday;
 Saturday, 8 to 4. Closed on Wednesdays.

It May Be Cheaper To Build Than To Buy

IN PAINTSVILLE



IN PAINTSVILLE

Here's How

Our Low-E® Package System Takes The Hassle Out Of Home Building!

1 Under our program, you furnish the land, labor and foundation. We supply everything else. The lumber, Roofing, Siding, Doors & Windows, Plumbing, Wiring, Light Fixtures, Carpeting, Paint. All for one low price. So everything "fits" together beautifully into one well-coordinated home package.

2 Our price is guaranteed for 90 days. And in today's fluctuating commodities market, that feature alone could save you money. 90 days is usually plenty of time for materials to be delivered. So once you've picked out your paint, flooring, light fixtures, etc., the price is "locked in."

3 During actual construction, we deliver materials to the site in related shipments — not all at once. This will save construction (and labor) time, and reduces the chance of weather damage or pilferage. Everything is coordinated as much as possible, so worries are as small as possible.

4 Our Low-E homes are designed for maximum energy savings. With thick insulation in ceiling, walls & floor. Extensive caulking. Double-pane insulating windows. Heat pump. Attic venting system. And more. So you'll save money each month on utilities — which can make mortgage payments much easier.

5 We have a trained specialist to guide you through the entire homebuilding process. He'll help you choose the right floor plan for your needs. And he'll be there to skillfully coordinate & oversee the materials portion of your home's construction from start to finish. In other words, he'll be on your side.

Ask About Our New Passive Solar Home!



The Provider Has The Comforts Of The Modern Life Style

\$18,077⁰⁰ With Garage

And it's specially designed for the young family — with two bedrooms, one bath, living room/dining combination & U-shaped kitchen. Plus extras like a pantry, linen closet, and extra-wide closets in the bedrooms. It's a lot of home, comfortably arranged in 864 square feet of living space. Plus a 228-square-foot garage. And you can add-on with our storage shed and deck packages (extra). For complete details, stop by Lowe's today.

Complete Materials Package From The Foundation Plate Up

LH-4100-C 864 Square Ft. Heated Living Space

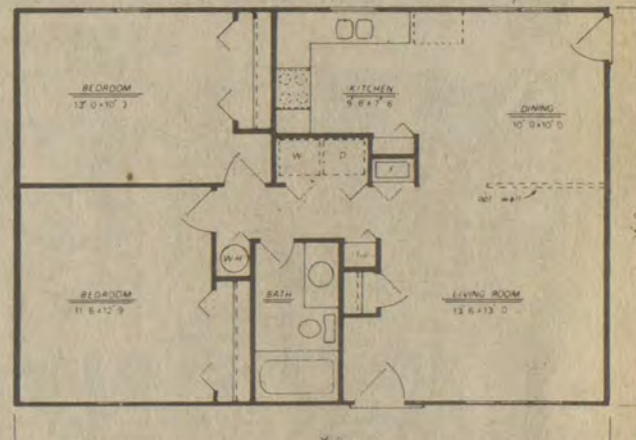

The Delta Queen Has A True Southern-Style Porch

\$23,362⁰⁰

This beautiful home features a master bedroom with private bath, dressing area, a walk-in closet and built-in bookcase. And the kitchen has a pantry and an island counter. Garage or carport available (extra).

LH 4124-A 1,285 Square Ft. Heated Living Space



The Grass Roots Has Those Exciting Little Extras

\$20,594⁰⁰ With Carport

Abundant closet space. Dressing room. Laundry area. "Great" room. Carport. And more — handsomely combined in this contemporary 3-bedroom home. And like the two other homes shown here, the Grass Roots is energy efficient to reduce utility cost.

LH 4101-D 1,000 Square Ft. Heated Living Space

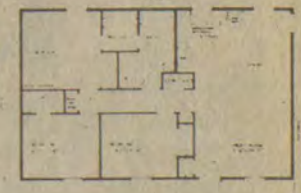

MAIL TO: LOWE'S OLD HWY 23 PAINTSVILLE, KY 41240

I would like more information on Lowe's Homesteads.
 Name _____
 Address _____
 City _____ State _____
 Phone _____ Zip _____
 landowner builder

1982 Lowe's Companies, Inc.

LOWE'S

Your Household Word

In Paintsville
 Old Rt. 23, Phone 606-789-3800. Open Mon.-Fri. 8 to 7,
 Sat. 8 to 4, Sun. 12 noon to 5 p.m.

FILL 'ER UP FOR LESS



AT THESE SEVEN COMBINED FOOD MARKETS

PRICES EFFECTIVE APRIL 20 THRU APRIL 24—WE RESERVE THE RIGHT TO LIMIT QUANTITIES.

ZESTA CRACKERS



79¢
1-LB. BOX

2-LBS. FAMILY PACK CRINKLE CUT FRENCH FRIES

59¢

25-LBS. ROSE CHUNK STYLE DOG FOOD **\$3.29**

10-CT. BES-PAK TRASH BAGS **79¢**

10-OZ. STOKELY FROZEN BROCCOLI **59¢**

4-EARS STOKELY FROZEN CORN ON THE COB **\$1.19**

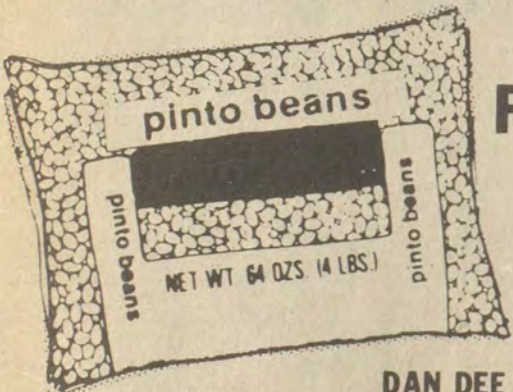

4-LB. BAG PINTO BEANS **89¢**

DAN DEE APPLE BLACKBERRY, APPLE GRAPE, OR APPLE RASPBERRY JELLY

\$1.49
3-LB. JAR



BATH-SIZE BAR DOVE SOAP **59¢**

11-OZ. SMURFBERRIES CEREAL **\$1.29**

12-OZ. TORO CORNED BEEF **\$1.19**

46-OZ. STOKELY TOMATO JUICE **79¢**

4-ROLL PAK GENERIC BATH TISSUE **69¢**

SINGLE ROLL GENERIC PAPER TOWELS **39¢**

STOCK UP NOW



12-CT. STAYFREE MINI PADS **\$1.19** BOX

ULTRA HOLD AEROSOL FINAL NET HAIR SPRAY **\$2.59**

54"x 108" PLAID GINGHAM TABLE CLOTHS **\$1.09** EACH

50-CT. ASCRIPTION **\$1.29**

MONEY SAVERS

GIANT SIZE RINSO LAUNDRY DETERGENT **\$1.19** Box

32-OZ. SUNLIGHT DISH LIQUID **\$1.49** BTL.

GAL. SIZE CLOROX **89¢**

24-OZ. CASTLEBERRY BEEF STEW **99¢**

SILVER MIST SELF-RISING FLOUR **\$3.99** 25-LBS.

SCOTT'S PEARL SELF-RISING MEAL **\$4.19** 25-LBS.

147-OZ. TREND LAUNDRY DETERGENT **\$3.29** BOX

8-LBS. VALLEYDALE LARD **\$2.99** PAIL

B&F MARKET
(No. 2) GRETHEL, KY.
OPEN 9 TO 7

H&H MARKET
STANVILLE, KY.
MON. THRU SAT. 8 TO 8

HALL'S BYPRO MARKET
BYPRO, KY.
MON. THRU SAT. 9 TO 7; SUN. 12 TO 5

LITTLE BEAR MARKET
ALLEN, KY.
MON. THRU SAT. 8 TO 8; SUN. 10 TO 6

MINI-MAC MARKET
MINNIE, KY.
MON. THRU SAT. 8 TO 7; SUN. 10 TO 6

TRIANGLE MARKET
MARTIN, KY.
MON. THRU SAT. 7 TO 7; FRI. 7 TO 8; SUN. 9 TO 7

WAYSIDE MARKET
GARRETT, KY.
MON. THRU SAT. 8 TO 7; SUN. 10 TO 6