

Win Cheerleading Competition



(Photo by Jim Adams)

District competition for cheerleading squads from the 57th and 58th Districts was held Saturday, February 12 and the girls varsity squad from Prestonsburg High School won first place in the competition taking a first place trophy and being awarded a Blue Ribbon of Superior to each member of the squad. The girls will go on to compete in the regional competition, March 12, at Pikeville High School. Pictured above (bottom row), left to right—Jamie Harris, Kim Jurich; (middle row)—Leslie Sheets, Lauren Slone; (top row)—Rhonda Bates, and Angela Blair, sponsor Paula Porter. Helpers: Kim S. Mosley and Bambi Steffey.

Receives 10-Year Awards



Magaline Cooper, of Radcliff, Ky., formerly of Wheelwright, was presented a certificate and bronze pen commemorating 10 years' meritorious service in the Finance and Accounting office at Fort Knox. The award was presented to Miss Cooper by LTC L.M. Hacker at a banquet held at the Sr. NCO Club, Feb. 14. Miss Cooper is a graduate of Wheelwright High School and her family still resides in the county.

ELDER HERSHELL HAMILTON

Democratic Candidate for

County Court Clerk

Honest—Experienced—Qualified

(Pd. for by Candidate, et.)

We're glad you asked!



John C. Hall
Founder
Hall Funeral Home

REASONS FOR PRE-PLANNING?

We are frequently asked why one should consider pre-planning one's own funeral now. There are several basic reasons:

FIRST, ECONOMY.

You save money by stipulating only as much as you wish to spend.

SECOND, INNER SECURITY.

You have taken a weight off your mind, knowing that your personal arrangements are complete. And the cost won't become a burden on your family.

THIRD, PERSONAL CHOICE.

You can choose your own service—your own minister, music, extent and kind of service, right down to the smallest detail.

AND FOURTH, simply so that your family won't have to.

We can help you, as we've helped so many others in the community, in making pre-arrangements.

You may wish to call for an appointment to discuss pre-arranged funeral services with me or one of our directors. There is no obligation, of course.

HALL FUNERAL HOME

Near Junction of Ky. 80 and Ky. 122, Martin
Phones 285-9261 OR 285-9262



SHEILA JOHNSON (No. 50) barely leaves the ground as she launches a shot for Betsy Layne in Saturday's Region 15 game at Johnson Central. Beverly Smith (No. 15) waits patiently to retrieve the ball for the Eagles.



RON LAWSON, Broker

Phone 886-9100 • Pikeville 432-0194

LOOKING FOR LOTS TO BUILD ON WITH NEW COUNTY BOND MONEY? WE HAVE PLENTY!!

TIRED OF HIGH PRICED HOUSES? Look at this ranch-style home on 100'x 100' lot located on Bull Creek at Watergap. Three bedrooms, family room, living room, kitchen and large utility room. Priced to go at low, low price—\$26,500.

DOES YOUR FANCY RUN TO BRICK HOMES? Well, we have a great brick home, on large lot in convenient location. Over 1,500-sq. ft. of living area, central heat and air and much more. For a bargain, just fancy this price—only \$59,500.

FOR FARMING OR MINING COAL—Approximately 200 acres located on Abbott Creek, waiting for someone to do something with it. Owner lives out of state, and will consider all legitimate offers.

MAYS BRANCH—Great city location! Excellent neighborhood on nice-size lots. Buy today!

WATER GAP ROAD—Approximately 1/3-acre flat building lots. Country living with the convenience of the city.

MIDDLE CREEK—Want to build an A-frame or round house? We have the perfect lot, nice wooded surroundings, city water available.

LITTLE PAINT—Large lot priced for quick sale!

ABBOTT CREEK—Approximately 1-acre lot in desirable subdivision. Buy of the year! About 3 miles out of city limits. City water hook-up has been paid.

ABBOTT MTN.—Great wooded lot big enough to build house of your dreams.

ABBOTT CREEK—Three choice lots with 130-ft. front to the top of hill.

BAYS BRANCH—Acreage, stocked pond, nice for a get-away.

DWALE—100'x 100' lot ready to build on.

LITTLE PAINT—2/3-acre. City water and perc test completed. Start building today!

RENTAL PROPERTY—Small house in town! Within walking distance of downtown Prestonsburg. Living room, bath, kitchen and 1 bedroom. Furnished. Ready to move in.

STEAL OF THE YEAR!—Only \$27,000 asked for this house which has 3 bedrooms, bath, living room, kitchen and dining combo, utility area and basement. Extras are aluminum siding, inexpensive gas rate, new furnace and new wiring. See it today!

OVER 50 HOUSES TO CHOOSE FROM
TAKE ADVANTAGE OF COUNTY BOND MONEY
FHA—VA—CONVENTIONAL FINANCING AVAILABLE

Guaranteed Lowest Prices
On
Cars And Trucks
Anywhere In Eastern Kentucky

ON

NEW FORDS — LINCOLNS — MERCURYS

BRUCE WALTERS

Locally Owned And Operated — Providing 25 Years Of Service To Eastern Kentucky From The Same Location

BRUCE WALTERS GUARANTEES TO YOU THAT THEY WILL BEAT ANY PRICE ADVERTISED IN EASTERN KENTUCKY ON A NEW FORD, LINCOLN, OR MERCURY

When you come to Bruce Walters to buy your new car or truck, bring a copy of any other Eastern Kentucky's dealer's advertisement with you and we guarantee that we will give you the lowest price on a comparable vehicle.

EASTERN KENTUCKY'S LARGEST INVENTORY OF RECONDITIONED USED CARS — ALWAYS 150 USED CARS AND TRUCKS IN STOCK.

BRUCE WALTERS

FORD - LINCOLN - MERCURY - VOLKSWAGEN - MAZDA - PEUGOT
Phone 606-437-9641
Pikeville, Ky.

Here Today — Here Tomorrow

SPACEWAY SATELLITE



Your Pathway To Complete TV Entertainment

- UNLIMITED FIBERGLASS DISH—7½, 10 or 12 FEET
- ADM 11-FT. ALL METAL DISH
- DRAKE AND AUTOMATION TECHNIQUES RECEIVERS
- MANUAL OPERATION OR COMPLETELY AUTOMATIC SYSTEMS.
- PRICES AT LOW AS \$1,969.00
- WE CHECK YOUR LOCATION AND CUSTOMIZE YOUR INSTALLATION TO FIT YOUR NEEDS.

CONTACT: FRED NEWSOME OR IVAN BOYETTE
 STATE ROUTE 979, GRETHEL, KY. 41631
CALL: (606) 587-2985

WOMAN'S CLUB MEETS

The Executive Committee of the GFWC/Prestonsburg Woman's Club met March 3, at 7 p.m. at the Emma Wells May Cultural Center. Those present were Mrs. Clarence Traum, president; Mrs. Rex Ankrom, second vice-president; Mrs. James Allen, secretary; Mrs. Elizabeth Ramey, treasurer, and Mrs. Zella Archer, publicity chairman. The committee discussed the agenda for the upcoming club meeting.

The GFWC/Prestonsburg Woman's Club regular monthly meeting followed at 7:30 with Mrs. Clarence Traum presiding. Mrs. Traum led the club in the pledge to the American flag. Mrs. Jess Stover read a poem entitled The Troublemaker. Mrs. James Allen, secretary, read the minutes and Mrs. Elizabeth Ramey, treasurer, gave the financial report.

Mrs. Traum explained the "Vial of Life" program and appointed a nominating committee consisting of Mrs. Clyde Burchett, chairman, Mrs. L.B. Fairchild, Mrs. James Donohoe, Mrs. Garland Godsey and Mrs. Gordon Moore.

The KFWC annual convention will be held at the Executive Inn West in Louisville, April 13-16. The Seventh District Music Contest will be held March 19, at the Carriage House in Paintsville.

Miss Amy Conn, Public Information Officer of the Speaker's Bureau Program of Highlands Regional Medical Center, presented slides and information concerning the expansion program there.

Following the program a dessert course was served by the hostesses, Mrs. Jess Stover, Mrs. Rebecca Rasnick and Mrs. Edgar Osborne to Mrs. Beatrice Collins, Mrs. Robert Rennick, Mrs. Bill Pettrey, Miss Christine Spradlin, Mrs. L.B. Fairchild, Mrs. Sally K. Goebel, Mrs. Barbara Dawson, Mrs. Judy Kittle, Mrs. Elizabeth Ramey, Mrs. James Allen, Mrs. Rex Ankrom, Mrs. Clarence Traum, Mrs. Zella Archer and guest, Miss Amy Conn.

First Presbyterian Church Observes St. Patrick's Day

St. Patrick's Day will be observed with a special missionary program at the First Presbyterian Church. The day that honors the patron saint and missionary to Ireland will be celebrated with the visit of a contemporary missionary to Brazil, the Rev. Henry Haswell. As part of the Church's Lenten series, Rev. Haswell will speak on the mission of the Presbyterian Church in Brazil.

Preceding his address, the congregation will meet for a special supper relating to the St. Patrick's Day theme. The supper begins at 6 p.m., with the program at 6:30. The public is invited.

ARC Okays State Plans

The Appalachian Regional Commission, meeting in Washington, D.C. recently in conjunction with a National Governors Association conference, approved plans submitted by the 13 Appalachian states identifying priority projects for the first year of the Commission's "finish-up" program.

In a resolution introduced by West Virginia Governor Jay Rockefeller and seconded by Pennsylvania Governor Richard Thornburgh, the Appalachian governors also recommended use of ARC programs to help implement any job-creation program adopted during the current session of Congress.

Central Kentucky Blood Center
 PRESTONSBURG STATION
 (Municipal Bldg.)
 N. Lake Drive/Prestonsburg, Kentucky 41653

DONATE BLOOD.
 It only hurts when you don't.

SPURLOCKS FEED & SEED



"ALL YOUR FARM NEEDS" GRAND OPENING SPECIALS!

SEED POTATOES	\$5.50	50-LB. BAG
6-12-12 FERTILIZER	\$4.50	50-LBS.
SELF-RISING MEAL	\$4.50	25-LBS.
SELF-RISING FLOUR	\$4.50	25-LBS.



LOCATED 1 MILE FROM MARTIN ON RT. 122-ACROSS FROM HALBERT'S MACHINE SHOP.

JANIE & LILLIAN'S SINGER & DECORATING

204 FIRST AVENUE • PRESTONSBURG • 886-6219

MOVING SOON TO A NEW LOCATION...

325 SOUTH LAKE DR. PRESTONSBURG WATCH FOR NEW OPENING!

PROFESSIONAL DECORATING BY LILLIAN AFTER 5 P.M. CALL 886-8459

- 30% OFF PORTER WALLCOVERINGS •
- 20% OFF 1-INCH BLINDS •
- 20% OFF ALL DRAPES, SPREADS, TOP TREATMENTS
- 30% OFF ALL SPECIAL ORDERS-YOUR SIZE-YOUR COLOR!
- 100% WOOLS, CLASSIC ORIENTALS, ALSO THE VERY POPULAR 100% WOOL HAND-WOVEN RUG IN PASTELS!

30% OFF ALL SINGER SEWING MACHINES
 BEST PRICE EVER ON 2001 **\$799.00**
 TOUCH-TRONIC Reg. \$1,079.00

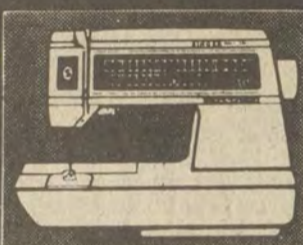

Deadline Nears For Nursing Applicants

Persons wishing to apply to Pikeville College's RN nursing program beginning with the 1983-84 academic year should contact the Admissions Office at 432-9332. The deadline for submission of applications and related credentials is April 1.

McCutcheon Concert To Aid Abuse Center

A benefit concert featuring John McCutcheon will be held at the Hindman Settlement School, March 19, at 7:30. Proceeds will go to the Safe House, a shelter for child and spouse abuse victims in Hazard. For tickets, call Steve, 886-3876.

Pick 'n Pay Shoes

Sale. Women's & girls' new canvas espadrille.

\$8 Carrera

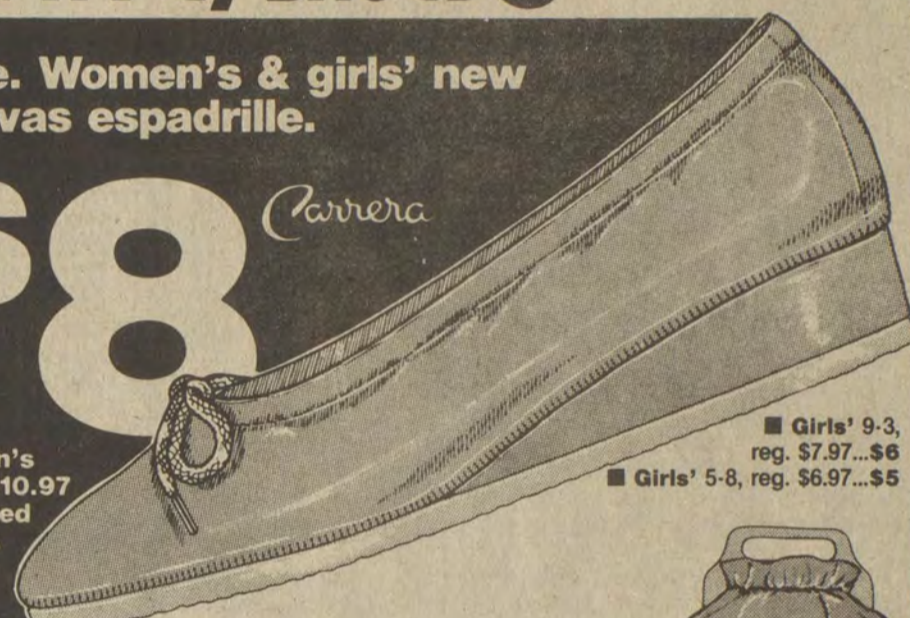

Women's Reg. \$10.97 Assorted colors.

■ Girls' 9-3, reg. \$7.97...\$6
 ■ Girls' 5-8, reg. \$6.97...\$5

Sheer knee-hi hose. 6 prs. for \$2

Women's canvas tote. \$5
 Asstd. colors. Reg. \$6.97...

U.S. 23 North Near Sears Prestonsburg

Sale prices good thru Sun. MasterCard or Visa. Open evenings and open Sun. 1-6pm.



SOUTH LAKE DRIVE LIQUORS ST. PATRICK'S DAY SPECIALS! WEDNESDAY THRU SATURDAY

24/12-OZ. BTLS. OR CANS **STROH'S** **6.50** CASE

750 ML WHITE MONK **LIEBFRAUMILCH** .. **3.00** BTL.

750 ML **BLUE NUN WINE** .. **4.50** BTL.

ALL PURCHASES \$50.00 OR MORE—10% OFF EXCLUDING SPECIALS
SOUTH LAKE DRIVE LIQUORS PRESTONSBURG

MEET CARLA ROBINSON BOYD

Many of the people of Floyd County do not know me or my family. I am the daughter of Ballard G. Robinson and Patty Fraley Robinson of Eastern. My paternal grandparents are the late Clarence "Greaser" Robinson and Martha Richardson Robinson of Maytown. I am the niece of the late C. "Ollie" Robinson. My maternal grandparents are the late George W. Fraley and Cora Newsome Fraley of Printer.

My husband is William E. "Eddie" Boyd. His parents are Charles E. Boyd and Helen Bentley Boyd of Maytown.

His paternal grandparents are the late Burl Boyd and Norma VanHoose Boyd of Hueysville. His maternal grandparents are Willie Bentley and the late Nona Bradley Bentley of Maytown.

Eddie and I have two sons, Steven Edward, age 9, and Patrick O'Neal, age 6.

In my campaign for County Court Clerk,

I would like for all the people to know that when elected, I will have an honest, efficient office open to the public. I will be working for YOU!!!



POL. ADV. PD. FOR BY WM. E. BOYD, CAMPAIGN TREASURER

Why pay more?

Happy Birthday
Michael
March 16

We Love You

Grammy and Granddaddy



State Program Attacks Rural Doctor Shortage

McLean's county's publicized search for doctors to practice there illustrates a problem plaguing many rural Kentucky communities: too few physicians are drawn to small towns. As a result, there are areas where thousands of people depend on one or two doctors for primary health care. In some communities, there are no doctors at all.

The Cabinet for Human Resources is attacking the problem through its Physician Placement Service, a medical match-making system that helps small towns recruit the doctors they need. The goal, says Secretary Buddy Adams, is better, more accessible health care throughout the state.

Since it began working with communities 10 months ago, the Physician Placement Service has helped 10 communities attract and successfully recruit doctors. Two physicians have moved to Williamsburg; single placements have been made in Morehead, London, Hyden, Crab Orchard, Brooksville, Ary (Perry county), Hardinsburg, Hazard and Russell Springs. According to Adams, efforts continue on behalf of 55 communities that have requested such assistance. The list grows longer as more people learn about the service.

Adams said small communities can face substantial obstacles in attracting good doctors. "The search can be expensive and time-consuming, and there can be stiff competition from big cities, medical centers and private business," he said. "As a family man from rural Western Kentucky, I know how much a local physician can mean to the people in a small town. We are dedicated to helping communities sell their advantages and find doctors who want to practice in that kind of setting."

David Allen, commissioner of the cabinet's Department for Health Services, said health manpower shortages, particularly in the number of primary care physicians, plague 58 counties and parts of 11 counties in the state. The problem, he said, is distribution.

"There are enough physicians to meet the demand, but not enough of them are immediately attracted to rural settings," he explained. "Through our efforts, we are improving the distribution of doctors across the state."

The program has a register of 300 physicians who have expressed interest in exploring practice opportunities in

Kentucky. Most, said Allen, are doctors completing their training and preparing to begin their practices. Many are looking for locations in rural areas to satisfy conditions of the scholarships and loans that paid for their medical training. Physicians who receive National Health Service Corps scholarships from the federal government agree to practice in designated health-underserved areas on a year-for-year basis. The placement service works in cooperation with NHSC and with the Kentucky Rural Medical Scholarship Fund program, which allows doctors to repay their loans by practicing in underserved areas.

Communities and physicians can obtain program information or assistance by contacting Sheila R. Everly, R.N., Physician Placement Coordinator, Department for Health Services, 275 E. Main St., Frankfort, KY 40621. The phone number is 502-564-7387.

Diamond Earrings
Sug. Ret. \$35.00

\$14⁹⁷

Copyright 1983

Kentucky's Largest Jeweler
24 Locations - One Opening Soon Near You.

C. & H. RAUCH
NO. 83

Open Mon.-Sat. 10 'til 6
Open Fri. 'til 9
117 University Drive
Prestonsburg, Ky.

FAMILY FUN IN LEXINGTON!

4 good tickets to the
ICE CAPADES
Featuring **SMURF ALIVE!**
ON ICE, IN PERSON



A deluxe room at the all new Radisson Plaza Hotel
Only \$55. (plus tax)

- Tuesday, March 29 thru Easter Sunday, April 3rd
- Includes use of our pool and health club, 32-channel cable TV
- Just a skywalk stroll to Rupp Arena
- Special rates available for additional rooms and/or tickets—in limited quantities

Call NOW! (606) 231-9000 or 1-800-228-9822

RADISSON PLAZA LEXINGTON
Vine Center, Downtown

Pic 'n Pay Shoes

Sale. New spring pumps.

\$12 your choice



Carrera

a. Women's open toe pump with bow. Assorted colors. Reg. \$15.97
b. Women's black or white pump has bright multicolor strips on vamp. Reg. \$16.97
c. Women's stylish classic. Assorted colors. Reg. \$14.97

■ Matching bags. Asstd. colors. Reg. \$8.97...\$6 ■ Panty hose, selected styles...3 pr/\$2

U.S. 23 North
Near Sears Prestonsburg

Sale prices good thru Sun. MasterCard or Visa. Open evenings and open Sun. 1-6pm.

FOR SALE

- 2-Bedroom House on 2 1/2 acres. Located on Abbott Creek.
- 3-Bdrm. Brick House, 1800 sq. ft. living space with large lot.
- 3-Bdrm. black & white brick, 3200 sq. ft. living space.
- 3-Bdrm. Trailer, 14' x 70'.
- 2-Bdrm. Trailer, with large lot.
- Farm with House—Needs some work. Would make a nice place to live. Approx. 40 acres.
- 1 Bldg. Lot at mouth of Bear Hollow, approx. 5 acres.
- 1 Bldg. Lot up Bear Hollow in Floyd Co., runs with county road, ready to build on.
- 3-Bdrm. Frame House with full-size basement located on Caney Fork of Middle Creek.
- Log House Under Construction, will be ready in the spring.
- Bldg. Lots ready to build on in several locations.

IF YOU ARE INTERESTED IN BUILDING A HOME, WE HAVE A LOT FOR YOU.

FOR INFORMATION CALL:
874-9877 or 874-9704

Holy Week, Easter Services Announced

Plans for the annual community observance of Holy Week and Easter have been announced by the Rev. Timothy Jessen, president of the Floyd County Ministerial Association.

The Easter Sunrise service will be held again this year in the amphitheatre at Jenny Wiley State Park, with the Rev. Taylor Biggs, pastor of Community Methodist Church, preaching. The service will begin at 7 a.m.

Preparatory services will be held each day of Holy Week, beginning on Monday, March 28, through Good Friday, April 1. These services will be held at noon at the First Baptist Church and will be followed by a light luncheon, provided by women of the various churches.

Each day a devotional message will be brought by a local minister to prepare the community for the celebration of Easter by focusing on events of the last week of Jesus' life.

Beginning the week will be the Rev. Ted Nicholas, pastor of the First Methodist Church. On succeeding days, speakers will be Father Ralph Beiting, St. Theodore Catholic Church; Rev. Paul Grainger, Lancer Baptist Church; Rev. Christopher Platt, St. James Episcopal Church, and Rev. Timothy Jessen, First Presbyterian Church.

The community is invited to attend these special community services to enable a more thoughtful understanding of Holy Week and Easter.

Miss Curry, A Finalist For Homecoming Queen

Miss Shawn Renee Curry, daughter of Mr. and Mrs. Vernon Bailey, of Bypro, has been selected state finalist for Kentucky's Homecoming Queen selection to be held March 19-20 at the Executive Inn Louisville. She will represent Wheelwright High School.

Kentucky's Homecoming Queen will receive a state scholarship, plus an all-expense-paid trip to Las Vegas to compete with queens from the other states for the title of America's Homecoming Queen and larger scholarships.

As a Kentucky state finalist, Miss Curry will receive a \$700 scholarship to the John Robert Powers Finishing School, as will all state finalists competing in Louisville.

Upward Bound Students From Ky. Win Regional

Upward Bound students from eight states (Alabama, Florida, Georgia, Kentucky, Mississippi, North Carolina, South Carolina, Tennessee) competed in a regional scholarship bowl in Atlanta, Georgia.

The competition was double elimination but the Kentucky team with captain Paul Keen, a junior at Virgie High School and a member of the Pikeville College Upward Bound program, eliminated their opponents in rapid succession: Kentucky 170—South Carolina 150, Kentucky 70—Alabama 50; Kentucky 170—Georgia 30.

LITTLE BEAR MARKET ALLEN, KY.

874-2290
HOURS: MONDAY-SATURDAY 8 A.M.-8 P.M., SUNDAY 10 A.M.-6 P.M.

PRICES IN EFFECT WED., MAR. 16 THRU SUN., MAR. 20.
• QUANTITY RIGHTS RESERVED.

T-BONE STEAK \$3²⁹ Lb.

FRESH CHICKEN LEGS 49^c Lb.

ALL BEEF U.S.D.A. CHOICE

CHICKEN BREAST	\$1 ⁰⁹ Lb.	VALLEYDALE CHICKEN FRANKS	12-Oz. Pkg. 75 ^c
SIRLOIN STEAK	\$2 ⁹⁹ Lb.	WILSON'S SLICED BOLOGNA	1-Lb. Pkg. \$1 ²⁹
SIRLOIN TIP ROAST	\$2 ¹⁹ Lb.	WILSON'S 1-LB. PKG. POLISH SAUSAGE	\$1 ⁸⁹
BONELESS SIRLOIN TIP STEAK	\$2 ⁴⁹ Lb.	HORMEL LITTLE SIZZLERS	12-Oz. Pkg. \$1 ³⁹
CUBED STEAK	\$2 ³⁹ Lb.	NEW TEXAS CABBAGE	19 ^c Lb.
BOSTON BUTT PORK ROAST	\$1 ¹⁹ Lb.	U.S. NO. 1 IDAHO POTATOES	10-Lb. Bag \$1 ³⁹
PORK STEAKS	\$1 ²⁹ Lb.	PRIDE SALTINES	1-Lb. Box 59 ^c
BLUE RIDGE 12-OZ. SLICED BACON	99 ^c	POST 16-OZ. NEW SMURF-BERRY CRUNCH	\$1 ⁷⁹
ARMOUR SPICED LUNCHEON MEAT	6-Lb. Can. \$7 ⁹⁵	DOUBLE LUCK 28-OZ. CUT GREEN BEANS	2/89 ^c
		BUSH CHILI HOT BEANS	16-Oz. 3/99 ^c
		MARTHA WHITE SELF-RISING MEAL	10-Lb. Bag \$1 ⁹⁹

KY. BORDER BOLOGNA
ROLL 75^c Lb. CHUNK 79^c Lb.

• SEE OUR FULL PAGE AD ELSEWHERE IN THIS PAPER •

SATELLITE TELEVISION AT DOWN TO EARTH PRICES

AS LOW AS \$1995⁰⁰
COMPLETELY INSTALLED

Lowest Price ever on a Complete System

Bank Financing Available FOR QUALIFIED APPLICANTS



SPORTS MOVIES WEATHER RELIGIOUS

TELEVISION 24 Hrs. Per Day

6' GILLASPIE ANTENNA ON POLAR MOUNT
No More Programs Missed Due To Weather

Custom Antenna 285-3984
Martin, Kentucky
LEFT BEAVER
ACROSS THE CREEK FROM GARTH VOC. SCHOOL

Girl Scout Week Is Proclaimed



Girl Scouts from Junior Troop No. 18 surrounded Judge-Executive Jerry Lafferty, Jr. as he proclaimed the week of March 6-12 Girl Scout Week in Floyd county. The judge lauded Girl Scouting for opening "new worlds of thought and action" to more than 45 million girls and adult volunteers since the organization's founding in 1912. Among the group were leaders Charlene Blankenship and Betty Moore, and Yvonne Blankenship, Michelle Frasure, Cathy Moore, Janice Wright, Rhonda Moore, Connie Goble, Gwen Stumbo, Kristi Pack, Lisa Henry, Loretta Handshoe, Ernestine Cooper and Beth Jones.

Also represented at the proclamation but not pictured were members of Cadette Troop No. 650 Margaret Newsome, Julia Maggard and Cheryl Gayheart. They were chaperoned by Margaret Blankenship; their leader is Jacqueline Moore.

McCoy, Pike Native, Slain Sunday Night in Lexington

Earl Thomas McCoy, 38, Pike county native who ran a coal leasing business from his fashionable Lexington home, was shot to death Sunday night at the residence in The Colony, a secluded west Lexington neighborhood.

McCoy was shot several times in the chest and one time in his head with a small-calibre weapon. Lexington police reportedly were looking for a brown-haired man, in his late 30s, who had called at the home Sunday night and engaged in a conversation with the victim.

Of the circumstances surrounding the slaying The Lexington-Herald Leader reported:

McCoy and the visitor talked briefly and without apparent argument. They were alone; McCoy's wife, children and servants were in other rooms.

At 8:16 p.m., relatives and employees heard at least five shots fired, then heard someone trying doorknobs throughout the house, an informed source said. After several minutes, they

emerged from their rooms and found McCoy in the foyer, bloodied and trembling uncontrollably. At his side was Leroy, a Doberman pinscher, he kept for family protection.

The visitor had fled, apparently on foot. One person in the area said he did not see or hear a visitor's car near McCoy's home at the time.

McCoy's wife, Janie, promptly reported the slaying to police, Neal said. McCoy, a trim, brown-haired man, lived in style. He rented his home—with towering oaks, a servants' wing and a heated driveway—from the family of Hal Price Headley Jr., of Poplar Grove Farm on Parkers Mill Road.

He graduated from Belfry High School in 1962 and went to what is now Eastern Kentucky University, said Alice Stacy, wife of McCoy's half-brother, Sammy Stacy of Belfry.

McCoy worked at a bank in Washington, D.C., and later at two coal mines in Pike County—Eastern and Loftis. He was "just like everyone else, working as a repairman," said Eastern's superintendent, Paul McCoy of South Williamson.

After his first marriage ended in divorce, McCoy married Jane Clark of Matewan, W. Va. They moved to Morehead several years ago, and then to Lexington, Mrs. Stacy said.

McCoy's survivors include his mother, Allie Gilliam of Bradenton, Fla.; his wife, and his two children, ages 7 and 11.

Twin Sisters Honored On 89th Birthday

Betsy Layne, Ky.—Twin sisters, Eli a Taylor Blackburn, widow of Willis (Woody) Blackburn and Elizabeth Taylor Spears, widow of Andrew J. Spears, were honored with a buffet dinner on their 89th birthday, Feb. 26, at the home of Charles and Requa Spears, Wells Addition Pikeville, with Mrs. Madge Spears Mullins as co-hostess.

Other family members came, bearing many varieties of food and gifts and the beautifully decorated cake by Mrs. Ruby Staton. The host, Charles Spears, after a period of greetings, began the devotional period with a scripture reading; then invited Billie Jean Blackburn Osborne to sing a favorite hymn. The honorees then each, given time to make comments, most of which centered upon thanks to God and thanks to families and things relating to their parents, husbands, brothers and sisters and their own children, grandchildren and great-grandchildren.

"Happy Birthday" was sung to the twins, and pictures were taken of them with their cake and their families.

Charles Spears thanked God, in prayer for Christian mothers and fathers, relatives of the past and present and for the food and our being together.

After the dinner, a period of reminiscing of past days, among all present, and incidents were recounted of days when our fathers were with us. Hopefully, some of the younger descendants gleaned the picture of happy family relationships of former days.

Children of Eliza and Woody Blackburn include:

Glen H. Blackburn, married to Kathryn Hinkle, with five children, living, one deceased, and four grandchildren; Mrs. Mary Mae (John) Newberry, three children living, two deceased; 9 grandchildren; Clyde Warren Blackburn (deceased), married to Kathryn Chandler, two sons, one grandson deceased; Mrs. Billie Jeane (Dean) Osborne.

Children of Elizabeth and Andrew J. Spears are:

Mrs. Angeline (James) George, one daughter, two grandsons; Charles E. Spears, married to Requa Kincer, two sons, three grandchildren; Mrs. Lenora (John) Smith; and Mrs. Betty (Squire) Hall.

The honorees appreciated the many cards and gifts presented by family members attending the dinner and those sent by the ones unable to be present.

We children thank God that our Christian mothers are still with us and for the moral and spiritual values they have taught us.

MRS. ANGELINE S. GEORGE
Rt. 1, Box 189
Betsy Layne, Ky.

REPORTS FOR DUTY

Navy Yeoman 2nd Class Austin L. Bentley, son of Pearl Goble, of Prestonsburg, has reported for duty at Naval Communication Area Master Station, Guam.

HONORED ON BIRTHDAY

Timothy Collins was honored Sunday by members of his family on his birthday at the home here of his grandparents, Mr. and Mrs. Scott Collins. Arriving from Pensacola, Fla. for the occasion were the honoree's father, Tim Collins, and Mrs. Collins. Others enjoying this event were Gorman Collins, Sr., Mr. and Mrs. Gus Kalos, Mr. and Mrs. Mitch Kalos and son, Dustin, Wesley Collins, Crystal and Melody Collins, Mr. and Mrs. Jack Wicker, and children, Heather and son, Jerry, all of Prestonsburg; Mrs. Delmar Lafferty, Mrs. June Martin, her daughter Gail and son Kent, and Mrs. Maggie Martin, all of Garrett, and Mr. and Mrs. Steve Collins and son, of Lexington. The little honoree was presented many gifts after the dinner and refreshments were served.

HERE LAST WEEK

Ron Stanfield and his mother, Mrs. Mary Stanfield, of Paris, Ky., and Miss Karen Evans, of Lexington, were here from Thursday through Sunday, guests of Miss Evans parents, Mr. and Mrs. John Evans, and other members of her family. Mrs. Stanfield attended the miscellaneous shower given for Miss Evans, bride-elect of her son, Ronald Evans, on Thursday evening.

MARK 36TH ANNIVERSARY

Mr. and Mrs. Bernard Clark, of Betsy Layne, celebrated their 36th wedding anniversary, Tuesday evening of last week, with a dinner at their home for relatives and friends. Enjoying the occasion were Thelmer MacHalahan, Pikeville; Mr. and Mrs. Wendell Stratton, Ivel; Mr. and Mrs. Edgar Osborne, Prestonsburg, and Mr. and Mrs. Stanley Justice and sons, Joshua and Jason, Mr. and Mrs. George Frasure and son Wesley, Mrs. Benson Hayes and sons, Matthew and Kevin, Mr. and Mrs. Gregory Clark and daughters, Misty and Jessica Jo, all of Betsy Layne.

HONOREES AT DINNER

Mrs. Barbara S. Frost and Mrs. Nell Howard were the honorees Sunday at a birthday dinner hosted by Mrs. Gladys S. Allen at her home in the Clark Addition. The guests of honor were presented a birthday cakes and presents. Attending were: Mrs. Howard and Mrs. Frost, Jack Frost, Barbara Wayne Hignite, David B. Leslie, III, Elizabeth S. Castle, Chris Howard, Olna S. Hamilton, John Burchett, Belle Sturgill, Mae B. Martin, Mr. and Mrs. Freddie L. Goble and Jonathan, Mr. and Mrs. James M. Conley and Amelia June Conley.

RETURNS TO MOREHEAD

Miss Dallas Fay Sammons returned to Morehead Saturday after spending spring vacation here and attending the funeral of her grandfather, Dewey Sammons.

ATTEND FUNERAL

Mr. and Mrs. James D. Lester, of Louisa, were here over the week-end, attending the funeral of her grandfather, Dewey Sammons.

Reenlists in Navy



Stephen R. Walters, son of Mrs. Bonnie L. Walters and the late Wryman Walters, of Emma reenlisted in the U.S. Navy after graduating from Eastern Kentucky University last May with a degree in Journalism.

He is stationed in Norfolk, Va., assigned to the Aircraft Carrier, U.S.S. America, undergoing a six month cruise. Recently he was on a cruise to Scotland, England, Spain, Greece, the coast of Israel, Sri Lanka, India, and Kenya, Africa. He will return to his home base in June.

Mr. Walters had previously served five years as a photographer in the Navy and was stationed in Hawaii and the Philippines.

TUXEDOS

...and SHOES and
...DINNER JACKETS

After Six, Pierre
Cardin, Lord West

Cox's

DEPT. STORE

Court St.
Prestonsburg
886-9421

Mon. thru Sat.
9:00 to 5:00

pre-Easter Sale

20% off whites, black patents, and other selected shoes.

March 17, 18 & 19—3 days Only!

Sale starts tomorrow.

Sherry's

"Shoes for the fashionable lady"

US 23 Auxier Road
Open Mon. thru Sat. 10:00 to 6:00. All sales final.
Visa • Mastercard • Cash

LET THE GOOD TIMES ROLL WITH **Lee**

Lee

Takes a Full Fashion Step Forward With All New 1983 First Quality Styles For Gals and Guys

Francis

DENIMLAND
Prestonsburg

SHOP WITH EASE AT DAN-DEE'S
YOUR FULL SERVICE GROCERY STORE

FEDERAL
FOOD
STAMPS
WELCOME



NOT RESPONSIBLE
FOR PRINTER'S ERRORS.

UNADVERTISED
SPECIALS
THROUGHOUT
THE STORE
!!

USDA CHOICE
**CHUCK
ROAST**
\$1.19
Lb.

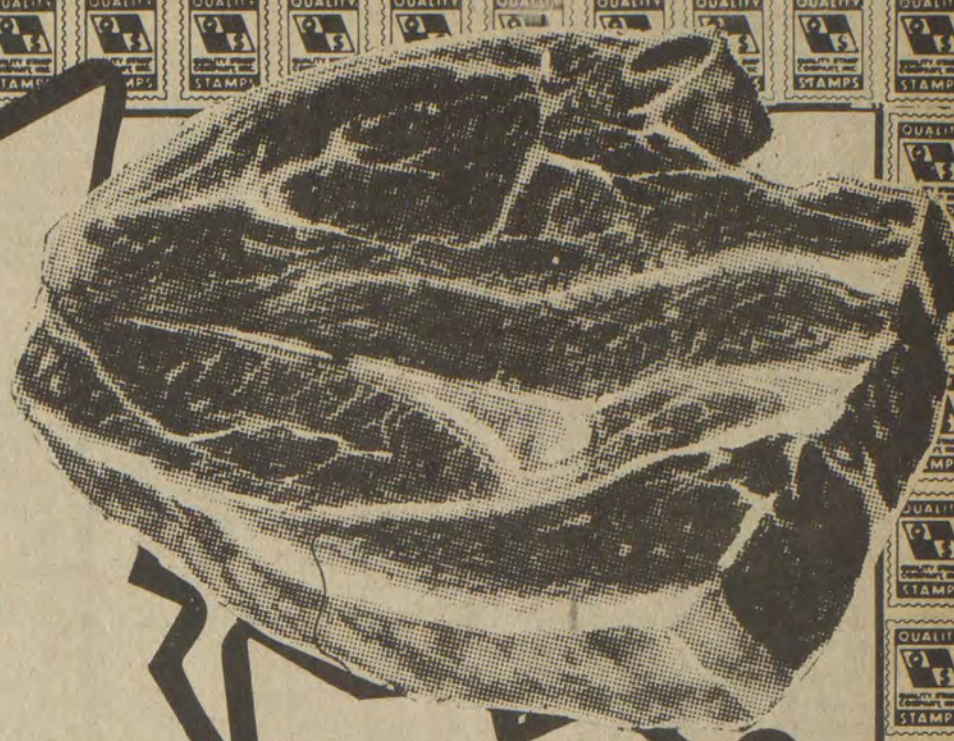

FRESH
**GROUND
BEEF**
Lb. \$1.09
3-Lbs.
or more



GROCERIES

GROCERY PRICES IN EFFECT
MAR. 16 THRU MAR. 20.

Squeezably Soft
Charmin

CHARMIN
BATH
TISSUE 4-Roll Pak
99¢

BLUE
BONNET
MARGARINE ... **49¢**

KRAFT
AMERICAN \$1.49
SINGLES

HYDE PARK
6-PAK
BISCUITS ... **\$1.19**

HYDE PARK
ORANGE
JUICE 64-Oz. Ctn.
\$1.19

VAN CAMP'S 16-OZ.
**PORK &
BEANS**
3/\$1
LIMIT 6

MARTHA WHITE
SELF-RISING
FLOUR 5-Lbs. **99¢**

MARTHA WHITE
SELF-RISING
CORN
MEAL 5-Lbs.
99¢

HYDE PARK
MACARONI
& CHEESE
DINNER 7.25-Oz.
4/\$1

WE HAVE
ONION SETS,
FERTILIZER
AND SEED
POTATOES

FREEZER QUEEN
FROZEN
DINNERS 32-Oz.
\$1.59

HYDE PARK
ICE
CREAM 5 Half Gallon
Flavors
\$1.39

MAXWELL HOUSE
INSTANT
COFFEE
\$3.99
10-OZ. JAR

PRODUCE

PRODUCE PRICES IN EFFECT
MAR. 16 THRU MAR. 20.

WHITE
POTATOES

50-LBS. **\$2.99**

WHITE
SEEDLESS
GRAPES

Lb. **99¢**



CALIFORNIA
HEAD
LETTUCE

47¢
HEAD

FLORIDA
ORANGES **\$1.59**
5-Lb. Bag

CALIFORNIA
CARROTS **39¢**
1-Lb. Pkg.

FRESH
GREEN
CABBAGE **17¢**
Lb.

MEAT

MEAT SPECIALS GOOD
MAR. 16 THRU MAR. 20.

CHUCK
STEAK Lb. **\$1.39**

OUR OWN HOMEMADE
SAUSAGE **99¢**
Lb.

ARMOUR
WIENERS 12-Oz. Pkg. **\$1.09**

FRESH FARM-RAISED
CAT FISH **\$1.99**
Lb.

FRESH PORK
SPARE RIBS **\$1.29**
Lb.

ARMOUR
CORN-KIST
SLICED BACON ... **\$1.79**
Lb.

FRYER PARTS

WHOLE
LEGS **59¢**
Lb.

BREAST **\$1.19**
Lb.

DRUMSTICKS ... **\$1.09**
Lb.

THIGHS **79¢**
Lb.

BREAST
QUARTERS **89¢**
Lb.

**FEED FOR
LIVESTOCK**

EXTRA SAVING'S
WITH
QUALITY STAMPS!



WEDNESDAY
IS
DOUBLE STAMP
DAY!!

DAN-DEE SUPERMARKET

HOURS: 8 A.M.-9 P.M.
SEVEN DAYS A WEEK

PHONE 478-9696 STANVILLE

AMPLE
PARKING

\$10,000 Purse Awaits Winners

More than \$10,000 in prize money is expected to be handed out when competitive bass fishermen in the Mountain Division of the Red Man Tournament Trail hit Cave Run Lake, April 10.

The event, the second of six qualifying tournaments on the 1983 Mountain Division slate, will be headquartered out of the Scott Creek ramp on the reservoir.

The Red Man Tournament Trail is structured for "working man" anglers, featuring low, \$50 entry fees and one-day events. But competitors who do well can expect a healthy return for their efforts. A full 100% of entry money is returned as cash prizes along the trail.

The top angler in the East Kentucky-East Tennessee Mountain Division at the conclusion of the six qualifying events will earn \$1,000 in points money from OMC—\$500 from Evinrude motors, \$500 from Johnson outboards. The points leaders in each of nine other Red Man divisions also score \$1,000 checks from OMC.

The leading 24 fishermen from the Mountain Division will qualify for the no-entry fee, high-stakes Red Man All American Bass Championship, Oct. 18-22, at a site yet to be revealed.

At the All-American, the Mountain Division's two dozen qualifiers compete among themselves for two days. The winner snags a new bass boat from Ranger of Arkansas while the second- and third-place finishers win cash awards. Meanwhile, the same competition takes place among qualifiers from the other nine divisions as well.

The top three fishermen in each division after the two days earn the right to compete in a combined field of 30 for major cash awards on an additional day of bassin'. The winner in this final round wins \$15,000 in cash, while second- and third places pay \$10,000 and \$5,000 respectively and the angler who catches the largest bass at the Red Man All American wins a new, 150hp Mercury Black Max outboard motor.

The entry deadline for the Cave Run contest is March 30.

All Red Man events are conducted by professional tournament crews from Operation Bass, an organization staging competitive fishing since 1980. More information on the Cave Run event and the Red Man Tournament Trail is available from Operation Bass, Rt. 2, Box 74B, Gilbertsville, Ky. 42044, telephone (502) 362-4880.

DAY HOMEMAKERS MEET

The Prestonsburg Day Homemakers met at Fellowship Hall, of the First United Methodist Church, March 8, with the president, Mrs. Mary Sue Moore, presiding. For the devotions, the group recited the 23rd Psalm. Members signed a "get-well" card, to be sent to Mrs. Ruth Francis.

The president reported that the annual Homemakers' meeting and luncheon will be held at the First United Methodist Church here, Sept. 28, with the Prestonsburg Day and Harold Homemakers as co-hostess.

Members contributed \$1 each to the Ovarian Cancer Drive. Mrs. Dorothy Stover, secretary, read "thank-you" cards from Miss Alice Harris and Mrs. Phyllis Herrick, for the group's remembering them during their recent illnesses. Mrs. Maman Leslie was welcomed as a new member.

Mrs. Nancy Webb and Mrs. Dorothy Stover presented the lesson on "Salt and Sodium in the Diet."

The hostesses, Mrs. Mabel Donahoe and Mrs. Eleanor Horn, assisted by Mrs. Ann Alley, who substituted for Mrs. Ruth Francis, served a dessert course to: Frances Pitts, Mary Sue Moore, Dorothy Stover, Gladys Howard, Mary Jane Brown, Peg Hewlett, Judy Kittle, Gladys Blackburn, Stella Spurlock, Fannie Rannels, Maman Leslie, Phyllis Herrick, Lucy Regan, Pat Necessary, Verlin Nicholas, Pat Allen, Nancy Webb, Rebecca Rasmick, Beatrice Collins, Betty Rennick, Margaret Alley, Dolly Petrey, Rebecca Vaughn, Myrtle Allen, Jane Wallace, Minnie Grace Sutherland, Dorothy Sturgill, May K. Roberts, Judy Allen, Hope Whitten, Dorothy Osborne, and Dorothy Burke.

The next meeting will be Tuesday, April 12, at 1 p.m., at this location, with Mesdames Mary Jane Brown, Gladys Howard, and Rebecca Vaughn as hostesses.

PUBLIC NOTICE

Due to a rate increase granted to Ky. W. Va. Gas Company by the Public Service Commission, there will be an increase to the Wheelwright Utility Customers. The new rate for the 1st MCF will be \$6.36 and each additional MCF will be \$5.56. This rate will be in effect beginning with the March billing. Wheelwright Utility Comm. 3-16-21.

NOTICE OF PUBLIC SALE

A public sale will be held by The Bank Josephine, Prestonsburg, Kentucky on the 17th day of March, 1983 at Hayes, Inc., place of business, U.S. 23, Betsy Layne, Ky. Time of sale 10:00 a.m. Sale is for the purpose of disposing of an Allis Chalmers HD-41 Dozer S/N 99a-2826 to satisfy a Collateral Note & Financing Statement dated the 20th day of December, 1979.

The Bank Josephine reserves the right to bid.

Highest bid prevails. Terms of sale: CASH. Equipment will be available for inspection at Hayes, Inc. for appointment. Contact Evelyn W. Hager (606) 886-9101.

VELOCITY MARKET



4 LOCATIONS!
 • PIKEVILLE • ZEBULON
 • BETSY LAYNE • ELKHORN CITY
 OPEN 7 DAYS A WEEK
 8 A.M. TO 11 P.M.

- PRICES IN EFFECT WED., MAR. 16 THRU SUN., MAR. 20
- WE RESERVE THE RIGHT TO LIMIT QUANTITIES.
- WE ARE NOT RESPONSIBLE FOR PRINTER'S ERRORS.

SELECT CENTER CUT PORK CHOPS
\$1 69
 Lb.

FISCHER'S SPECIAL
BACON
\$1 49
 1-Lb. Pkg.

FISCHER'S REGULAR
WIENERS
99¢
 12-OZ. PKG.

ARMOUR MELLOW SWEET HAMS	\$1 89 Lb.
BONELESS SIRLOIN TIP ROAST	\$2 19 Lb.
GROUND BEEF CHUCK	\$1 59 Lb.
1-LB. PKG. FISCHER'S REG. OR BEEF BOLOGNA	\$1 59
HOLLYWOOD STYLE PORK RIBS	\$1 49 Lb.
24-OZ. ARMOUR BEEF STEW	\$1 29

5-LB. BAG COUNTRY COUSIN FROZEN FRENCH FRIES **\$1 49**

8-OZ. CANS DEL MONTE TOMATO SAUCE **4/\$1**

3-LB. CAN FOLGER'S COFFEE **\$6 99**

JUMBO SIZE BOUNTY TOWELS
69¢
 ROLL

GIANT SIZE BOLD LAUNDRY DETERGENT
\$1 89

PEAK PINTO BEANS
99¢
 4-Lb. Bag



WESSON OIL
\$4 49
 GAL.

GIANT SIZE TIDE LAUNDRY DETERGENT
\$2 09



STAR-KIST TUNA IN WATER OR OIL
79¢
 6 1/2-Oz.

HEAD LETTUCE **2/\$1**

4-LB. BAG NAVEL ORANGES
\$1 29

32-OZ. BTL. IVORY DISH LIQUID **\$1 69**

6.4-OZ. CREST TOOTHPASTE **\$1 69**

303-SIZE CANS BUSH'S HOMINY **4/\$1**

303-SIZE CANS TRELLIS CORN **3/\$1**

10-CT. BIG COUNTRY BISCUITS **2/89¢**

1-LB. PKG. KRAFT CHEESE SINGLES **\$1 99**

6-ROLL PAK WHITE CLOUD BATH TISSUE **\$1 49**

3-LB. CROCK MARGARINE **\$1 39**

3-LB. BAG RED APPLES
79¢

VELOCITY MARKET CHECK OUR STORE MARQUEE FOR DAILY FOOD SPECIALS!

Pikeville - Zebulon - Betsy Layne • Open 7 Days A Week • 8 A.M. To 11 P.M.

ELECT ★ ELECT ★ ELECT

THOMAS D. LAFFERTY, JR.

FLOYD COUNTY COURT CLERK

MAY 24TH DEMOCRATIC PRIMARY

"THE PEOPLE'S CLERK"



POL. ADV. PD. FOR BY THE COMMITTEE TO ELECT THOMAS D. LAFFERTY, JR., FLOYD COUNTY COURT CLERK; BARRY A. MAY, TREASURER, 11-pd.

his and hers NEXT TO HECK'S
 ★ SUIT SALE ★
 10 DAYS ONLY! 100 SUITS!
 VALUES TO \$175 NOW \$69.98!

MEN'S & WOMEN'S MERCHANDISE.....REDUCED 60-70%

OPEN SIX DAYS A WEEK, BUT NEVER ON SUNDAY.

New Cancer Hopeline Number Means Better Service In Kentucky

The Cancer Hopeline, Kentucky's Cancer Information Service (CIS), has a new, easy to remember toll free telephone number -1-800-4-CANCER. Information about cancer will now be available by telephone from 8 a.m.-midnight, seven days a week. This expansion of hours will supplement the services currently provided by Hopeline between 9:00 a.m. and 5:00 p.m. Thus, the National Cancer Institute augments its association with the Cancer Hopeline and other Cancer Information Services nationwide by linking all CIS offices together by means of the same telephone number.

Because users have become familiar with the previous Hopeline number, those who call that number during the next year will be given the new one by an operator.

"It is hoped that the new number and expanded coverage will allow us to serve even more people who are concerned about cancer, a disease that affects two out of every three families," stated Dr. Gilbert H. Friedell, Executive Director of the McDowell Cancer Network.

The Hopeline provides three services: information, referrals, and counseling. An advisory group of physicians, nurses, social workers, counselors, and clergy are on call to assist staff/volunteers and/or talk directly with callers.

The Cancer hopeline was the first operational program of the McDowell Cancer Network, an affiliate of the University of Kentucky College of Medicine. Service began seven years ago with a local Lexington number. In October of 1976, the statewide toll free number was added, and in 1979, the Hopeline was designated Kentucky's official Cancer Information Service. Since its inception, the Hopeline has responded to over 8,000 calls.

McDowell School Events

Concerned parents will meet Thursday at 6 p.m. at the Union Hall in McDowell to discuss new class scheduling of the seventh and eighth grades.

McDowell Grade School held a fund raising last week for ex-principal, Paul Luxmore, who is ill.

The McDowell school Band won first place in the St. Patrick's Day parade in Lexington, March 12. Their director is Mrs. Looney.

Mrs. Reichenbach received dictionaries from the McDowell P.T.O.

LOST

In Wayland Area

Black and Tan Bassett Hound. Weights 45 to 50 lbs. Answers to the name of Sherlock. \$25.00 Reward.

Phone 358-3031

11-pd.

THANKS

On behalf of Warren Grady Stumbo's family, I wish to thank each and every one of you, out of state, and 120 counties in Ky. for giving and sharing in his adventure for Governor of Ky. The fund raising dinner, given at McDowell, his home town, was a success, thanks to your efforts, and I love you. Keep your faith and work diligently, and we'll elect a Good Leader for our beloved Kentucky.

His Mom, Ruth Brother, Tracy, Sister, Pricilla

11-pd.

Senior Citizens' Report

Senior Citizens at the Martin Center have been thinking seriously about spring and planning their gardens. Bill Brown, of the CAP program, found a place where Senior Citizens could get their seeds at a discount and several took advantage of the deal. The Community action program said Senior Citizens would not receive seeds free this year but could get help in preparing the ground. The Center still has one day per week set aside for preparing income tax reports free for Senior Citizens.

Crafts, etc. are still going strong. Some speakers on self-care for appearance and health care are still available. Health nurse came to give blood pressures, sugar tests etc.

The seniors celebrated Valentine's day with a party and covered dish dinner.

Seniors worked getting a petition signed to present to the fiscal court to get the money for their bus driver.—Dee Burchett, director.

A short meeting was held Feb. 10, with the Advisory committee. Twelve Senior Citizens attended. The chairman with others, decided to have the Senior Citizen garden this year at Warco. John R. Baldrige gave the site, provided, someone would take care of plowing, etc.

Table cloths were brought and made by Anna Mae Spencer. It was voted to buy some new quilting frames. Mrs. Laferty asked that Senior Citizens be thinking about money-making projects.—Dorothy Tackett, Secy.

Women over 50 years of age should have an annual mammogram. For more information, about breast cancer, call the Cancer Hopeline toll free from 9-5 weekdays at 1-800-4-CANCER.

P-Burg Little League Meet Set March 22

An organizational meeting for the Prestonsburg Little League has been scheduled for Tuesday, March 22 at 7 p.m. at City Hall.

A spokesman for the Little League stressed the importance of involvement of local residents in making the league a successful one this season and urged all interested in serving in any capacity to attend.

The meeting is not a players' meet, it was emphasized.

Happy Birthday
 Mom
 We Love You,
 Sheila and Jenny

PRESTONSBURG LITTLE LEAGUE ORGANIZATIONAL MEETING TUES., MAR. 22 7 P.M. AT PRESTONSBURG CITY HALL

ALL PERSONS INTERESTED IN A SUCCESSFUL LITTLE LEAGUE PROGRAM IN PRESTONSBURG ARE URGED TO ATTEND.



EASTER COUNTRY

We're sporting styles as fresh as the air itself in adorable outfits that are just perfect for our Easter vacation, from playing ball and tag to walking to church, we look real snappy!



LAD 'n LASSIE SHOP
 PRESTONSBURG 886-3142 • MARTIN 285-3505

Spring...it's fun to be young

Time out for sun and fun, and time for new shoes. Versatile ones for all the action. Comfortable fit, quality craftsmanship encourage good walking habits and protect growing feet. Your dollars make sense in the long wear.



Francis Shoe Store
 PRESTONSBURG





Festival Leaders Look Ahead To Next September

Singers, dancers, poets, musicians and tale-tellers will gather at Jenny Wiley State Resort Park next Sept. 9-11 for the Kentucky Highlands Folk Festival. In recent years, much attention has been focused on mountain music and crafts. This comes as no surprise to Mrs. Edith Fitzpatrick James who founded the folk festival 18 years ago.

Mrs. Kathryn Frazier, director of the festival for the past few years, has made it an area event by locating many of the fine musicians and craftspeople from Floyd, Pike, Johnson, Knott, Martin and other surrounding counties. The festival is also becoming well-known throughout the state and region. Many favorites from across the state will be returning this year, and Dr. Harry Bickel, 1981 Kentucky state old-time banjo champion, will be performing at the festival for the first time.

The festival will include performances in dance and music, both secular and religious; an arts and crafts fair; workshops in genealogy and literature, workshops and exhibitions in dance, singing and instrument playing; and puppet shows and story-telling for children.

Court Reverses Conviction Of Man in Johnson Slaying

The life term given Charles Douglas Miracle by a jury of the Johnson circuit court for shooting a Lexington cab driver to death was reversed by the state Supreme Court last Wednesday, and a new trial was ordered.

The reversal came a year after the Johnson jury had convicted Miracle of shooting to death John Willard, who reportedly had driven Miracle to Johnson county from Lexington. Willard's body was found beside a Johnson county road, and he had been robbed.

The Supreme Court overturned the conviction saying that many of the jurors were present when Miracle pleaded guilty and then withdrew the plea.

The court said the prosecution does not generally dispute that it is a mistake to bring to the jury's attention that a defendant previously pleaded guilty and withdrew the plea.

The opinion said this is not "harmless error" as the prosecution contended, and even so, the prosecutor's closing argument "exceeded the bounds of propriety" when he expounded on the guilty plea.

Five justices said other alleged errors were not substantial enough to merit a reversal, but Justice Charles Leibson disagreed.

Area Men Among 37 Fund-Raising Leaders For Harvey Sloane

Thirty-seven members of the Sloane for Governor state Finance Committee, announced last Wednesday by Wallace Wilkinson, state finance chairman for the Sloane for Governor '83 Committee, include W.W. Burchett for Floyd county; David Potter, Pike county, and James Coleman, Johnson county.

"Our committee is in place and working" Wilkinson said. "In fact, we have been working since last September, raising funds for the election of Harvey Sloane as the next governor of Kentucky. Harvey and I are pleased with the caliber of people who have been attracted to the campaign and are spearheading our fund raising activities."

Leibson said pretrial publicity was extensive "and would tend to be highly prejudicial to the mind of any juror who read it." He said the trial court should have allowed the defense to ask prospective jurors what they remembered reading in the newspapers.

Justice Donald Wintersheimer said none of the alleged errors merited reversal. "Considering the case as a whole, I do not believe the result would have been any different."

Cumberland State Park Slates Hills Week-End

Kentucky's mountain heritage will be celebrated at Cumberland Falls State Resort Park the weekend of March 18-20 during the Kentucky Hills Week-End.

Friday evening's activities are highlighted by an 8:30 p.m. concert featuring popular folk singers Dick and Ann Albin. On Saturday, the agenda includes a waterwitching demonstration at 1 p.m. and a talk on edible plants at 2. Throughout the day will be an exhibit of Kentucky crafts and quilts. At 8 p.m., the Raggedy Robin String Band will provide the music for a square dance.

The gospel group the "Singing Bryants" will perform during 9:30 a.m. worship services on Sunday. Further information on the weekend may be obtained by contacting the park in Corbin at (606) 528-4121.

TO HEAD BIKE-A-THONS

The Central Regional Office of St. Jude Children's Research Hospital has announced that the following individuals in Floyd county have agreed to chair the 1983 Bike-a-Thons in their communities.

Miss Myra Whitaker, for Auxier, and Mrs. Judy Ousley, for David, will each chair separate Bike-a-Thons this spring.

30TH REUNION 1953-1983

Attention McDowell H. S. Class of 1953: Let's get together. Write Ishmael Honeycutt, 1022 W. Tulane Dr., Altamonte Springs, Fla. 32701, or Call: 305-862-4531. Can accommodate first two couples who call.

Eugene Russell
New Manager of H. & R. Block in Prestonsburg and Martin
Announces
BOOKKEEPING AND COMPUTER SERVICES
• Financial Statements • Payrolls
• Related Services
PHONE 886-3685 8 Richmond Plaza Prestonsburg
PHONE 285-9879 Main Street Martin

IMMEDIATE OPENING REGISTERED NURSE AT LOUISA COMMUNITY HOSPITAL
Medical Unit, Surgical Unit, Coronary Care Unit
Louisa Community is a small rural hospital. Opportunity to advance throughout the country without any loss of benefits or seniority. Salary competitive with excellent benefits.
Contact: LOUISA COMMUNITY HOSPITAL PERSONNEL DEPARTMENT P.O. Box 769 Louisa, Ky. 41230
AN EQUAL OPPORTUNITY EMPLOYER

TIRE SALE—GARAGE SALE COME TO JIM'S TIRE SHOP IN MAYTOWN
FOR THE BIG SALE THIS THURS., FRI. & SAT.
• USED TIRES \$2.50-\$25.00
• RECAPS AS LOW AS \$18.95
• NEW TIRES SPECIALS!
G-15 BLK. \$39.95, H-15 BLK. \$42.95. \$50.00 CASH REBATE ON 4 UNIROYAL STEEL RADIALS! FUEL FILTERS .50c-\$1.25. TAIL PIPE HANGERS—\$1.00. BAT. TERM. ENDS—50c. GM ELECTRONIC DIST. CAP & ROTOR—\$7.25 SET. REG. TUBES — \$4.95. RADIAL TUBES — \$6.95. 7.50 x 16 TUBES — \$9.95. 11.00 x 22 TUBES — \$18.95.
OTHER MERCHANDISE INCLUDES: CLOTHES, BABY ITEMS, ETC.
LOCATED JUST OFF NEW RT. 80 AT MAYTOWN.
PHONE 285-5058.
OPEN LATE FRI. NITE FOR SALE.

"A smile can be affordable."

RELY ON THE PROFESSIONAL DENTIST MEMBERS OF

OUR PLEDGE:
1. AFFORDABLE PRICES.
2. ONE-DAY SERVICE ON DENTURE REPAIRS AND RELINES.
3. AVAILABILITY: FILLINGS, EXTRACTIONS.
4. NO SURPRISES; TREATMENT AND COST ARE DISCUSSED FIRST. YOU DETERMINE THE AMOUNT OF SERVICE.
5. PERSONAL ATTENTION; OLD FASHIONED COURTESY AND CONCERN ARE ASSURED IN THE OFFICE OF A DAD MEMBER DENTIST.
6. HIGH STANDARDS.

DENTURES PER UPPER OR LOWER
STANDARD DENTURES ... **\$129** CHARACTERIZED DENTURES **\$169**

DENTURE REPAIRS: RELINES ALSO AVAILABLE

ALLEN DENTAL CENTER
PHONE 606/874-2020 ALLEN, KY.
DR. R.I. GOODMAN D.M.D. DR. W. FU D.M.D.

THE BANK B.J. JOSEPHINE PRESENTS THE KEY TO AFFORDABLE HOUSING...

THE LOW INTEREST FLOYD/JOHNSON COUNTY-BOND LOAN

- ★ LOW DOWNPAYMENT ★ NEW OR EXISTING HOMES
- ★ FIXED PAYMENTS (NO VARIABLE RATES OR BALLOONS)
- ★ TERMS TO FIT YOUR BUDGET ★ NO MAXIMUM INCOME RESTRICTIONS

COMPARE THE FLOYD-JOHNSON ISSUE WITH PROGRAMS OFFERED BY OTHER COUNTIES. YOU'LL BE GLAD YOU DID! CALL OUR MORTGAGE LOAN DEPARTMENT, 886-9101 FOR DETAILS OR APPOINTMENTS.

THE BANK B.J. JOSEPHINE
Serving You Since 1891
PRESTONSBURG • GARRETT • HAROLD • ALLEN • WHEELWRIGHT

Sales Rep

You've Come a Long Way, Baby

Now take the next step, become a professional salesperson for Virginia Slims, Marlboro, Benson & Hedges, Merit, and our other fast moving brands. We have an opening right now for a man or woman who wants to get ahead in sales.

Join Philip Morris, one of the nation's leading companies.

Good salary, car, benefits, training, opportunity for advancement, are provided.

If you possess good oral and written communication skills and are determined to keep advancing, we'd like to talk with you.

Some college and sales experience in your background could be to your benefit. you must have a valid driver's license.

Apply in Person
By March 23rd
Bureau for Manpower Services
216 College St.
Pikeville, Ky.

Equal Opportunity employer, m/f/h



National PTA Launches Program To Evaluate Nation's Schools

"The National PTA is calling on the parents of America to set aside time in 1983 to evaluate their schools," says Mary Ann Leveridge, president of the 5.2 million member organization. "We plan to mobilize parents and other concerned citizens to study their local school—to study its operation, to determine its strengths and weaknesses, and to join with administrators, teachers and students to improve their school in order to better the lives and futures of the children of our nation," she says.

"Evaluating our public schools and then working together to improve the quality of education provided by these schools is a vitally important task," says Leveridge. "It is a task that can best be accomplished at the grassroots level which is why we are asking each of our 25,000 local PTA's to undertake this project. But, it is a task in which parents and other community members, working together with school personnel, can make a difference."

To help parents and other citizens evaluate and strengthen their local schools, the National PTA has prepared a 36-page booklet entitled Looking In On Your School: A Workbook for Improving Public Education. The booklet has been distributed to PTA units in more than 25,000 schools across the nation. Additional copies are available by sending \$3.00 to the National PTA, 700 North Rush Street, Chicago, Illinois 60611.

The workbook includes detailed instructions for carrying out an evaluation, short guidelines for what makes a good school, questions to be asked to determine the quality of education provided by the school, suggestions of practical actions that can be taken to improve the schools and a short resource list. Among the areas that the National PTA has targeted for parents to investigate are the goals and objectives of the school; the administration, teachers and students; the curriculum; support services including the library or learning center; and the school plant and school financing.

According to Leveridge, "We believe that most parents will find that our nation's public schools are good and getting better. This is what we hear from our local units. We will evaluate on a regular basis the findings we receive from these evaluations."

"Also, experts tell us that one of the factors most responsible for improving the quality of education in our public schools is strong parental and community involvement," says Leveridge. "Thus, by their very participation in an evaluation project, the parents will be increasing support for their local school. And, everyone recognizes how important strong public schools are for the future of our children and our nation."

ATTENTION AUXIER ROAD RESIDENTS PUBLIC MEETING

There will be a public meeting on March 17, 1983, at 7 p.m., at Horn's Chapel on the Auxier Road. The purpose of this meeting will be to discuss the proposed annexation of the residents of Auxier Road, up to the Auxier Bridge, including Lick Branch, Spradlin Branch and Jane Brown Branch. Representatives of the Prestonsburg City Government will be at this meeting to answer your questions concerning annexation. Residents of this area are urged to attend this meeting and find out about annexation. This meeting will be conducted by the City of Prestonsburg.

STRAND TWIN PRESTONSBURG, KY. • 606-886-2696

STRAND I

THURS. IS BUCK NITE, ALL SEATS \$1.00

Starts Fri., Mar. 18

TOM SELLECK, BESS ARMISTONG in HIGH ROAD TO CHINA



PG

STRAND II

Starts Fri., Mar. 18



R

Showtimes 7:15 and 9:30. Sunday matinee open 1:00, start 1:30, over 3:30.

STARTS FRIDAY

ALMAR DRIVE-IN

BETWEEN ALLEN & MARTIN ON OLD RT. 80 24-HR. PHONE: 874-2201

FEATURING CINEMA RADIO SOUND

PRESTONSBURG DRIVE-IN

ON UNIVERSITY DRIVE AT HIGHLANDS PLAZA 24-HR. PHONE: 886-2735

WITH OVER 400 SPEAKERS TO SERVE YOU

SHOWTIME 7:15—ADULTS ONLY



—PLUS—



—PLUS—

FRIDAY NIGHT JACKPOT \$75

Up In Smoke



R 7:15

—PLUS—

NICE DREAMS



—PLUS—

Next Movie

—PLUS—

FRIDAY JACKPOT \$75

SATURDAY DRAW TO WIN A CAR

SUNDAY NIGHT! BUY ONE TICKET AND GET ONE FREE WITH THIS PASS!

ALMAR DRIVE-IN COMPLIMENTARY TICKET ADMIT ONE Sunday, Mar. 20.

Saturday CHEECH & CHONG'S Look-A-Like Contest—All Contestants Win Prizes.

SUNDAY NIGHT! BUY ONE TICKET AND GET ONE FREE WITH THIS PASS!

PRESTONSBURG DRIVE-IN COMPLIMENTARY TICKET ADMIT ONE Sunday, Mar. 20.

MARCH 18-19-20, FRIDAY, SATURDAY & SUNDAY TICKETS: \$3 ADULT, CHILDREN UNDER 12 FREE

Beginner's Guide To An Industry

Have you ever wondered what it would be like training to become a jockey? Or how a race is put together and which horses will compete? Discover the answers Monday, April 4, when KET presents "In Search Of A Winner," at 7:30 p.m.

The series contains five thirty-minute segments airing each Monday night and features horse world personalities Tom Hammond as host, and Mike Battaglia, race announcer from Churchill Downs, commenting on actual track footage shown during the program.

For the novice, there are many activities in progress "behind the scenes" in preparation for a race. Thoroughbreds are maintained on a rigorous schedule in quest of a competitive edge. Questions concerning where the 16th pole is located and its significance to a race, as well as the classic "photo finish," are answered.

Scenes for "In Search Of A Winner" were shot at local farms in the Blue Grass. The series was produced and directed by Gene Campbell for KET.

Tournament Scheduled

A double elimination softball tournament will be held March 26 and 27 at the Pikeville Airport field. Trophies will be awarded for first, second and third place and for most home runs. For more information call 437-7962 and ask for Ron.

"One man's fault is another man's lesson." H. G. Bohn

MEN'S DOUBLE ELIMINATION SOFTBALL TOURNAMENT

FRI., SAT., SUN., APRIL 8-9-10

AT ARCHER PARK

SPONSORED BY THE JENNY WILEY SHRINE CLUB, PRESTONSBURG, KY.

- ★ TROPHIES WILL BE AWARDED TO FIRST, SECOND AND THIRD PLACE TEAMS
- ★ INDIVIDUAL TROPHIES WILL BE AWARDED TO THE FIRST PLACE TEAM MEMBERS
- ★ A HOME RUN TROPHY WILL BE AWARDED

FOR ADDITIONAL INFORMATION, CONTACT BUDDY CLARK OR E. L. BIERMAN AT 886-1167

FOOD & SOFT DRINKS AVAILABLE AT PARK

COME ONE!

COME ALL!

ANNOUNCING

C. BUD SLONE

DEMOCRAT FOR COUNTY COURT CLERK

MAY PRIMARY

"Your Vote and Support Will Be Appreciated"



VISIT IN ASHLAND
Mr. and Mrs. Ken Watkins and children, Tamara and David, spent a part of Saturday visiting her sister-in-law, Mrs. Bob Hackworth, in Ashland. Before returning home they also spent some time with his sister and brother-in-law, Mr. and Mrs. Paul Pollard, and family in Portsmouth, Ohio.

ATTENDS FUNERAL
The Rev. Ted Greene, formerly of Prestonsburg, who for the past several years has been pastor of the Freewill Baptist Church in Morehead, was here last Saturday to attend funeral services for Dewey Sammons at the Carter Funeral Home. While here he spent some time visiting relatives and friends.

SHOWER HONOREE
Mrs. Denise Stewart was honored last Sunday afternoon at 2 o'clock at the home of Mrs. Helen Clark with a stork shower. The color scheme of pink and green was used. The serving table was covered with a green imported linen cloth, and had for its centerpiece a multi-colored floral arrangement, with pink predominating, intertwined with greenery. On either side of the bouquet, candelabra held tall pink candles. Decorated cake, nuts, mints, and punch were served by the hostesses, Mesdames Helen Clark, Ramona Horn, Lucia Hamilton, Nancy Hunt, Sandra Bellamy, Jennifer Martin, Pat Hites, Rita Hamilton, Sue Wells, Melinda Baugess, Carolyn Polk and Julia Curtis. Mrs. Stewart was the recipient of many gifts from approximately 35 guests who called during the afternoon, and from others who were not able to attend.

FREE EAR PIERCING*
with purchase of earrings



A sterile, medically approved procedure performed by trained personnel
Quick • Safe • Painless

CLYDE BURCHETT
Jeweler
Phone 886-2734 Prestonsburg

Social Events

DOCIA B. WOODS, SOCIETY EDITOR

CELEBRATES BIRTHDAY
Mrs. Josephine Howell, of Auxier, celebrated her birthday Friday evening with a surprise birthday party and dinner at the home of her daughter, Mrs. Jean Adams, of Lancer. A decorated cake was served after dinner and Mrs. Howell received many gifts from her family. Those in attendance in addition to the honoree were Mr. and Mrs. Ronald Adams and daughter, Susan; Mr. and Mrs. Raymond (Cleve) Shepherd and daughter Jeannie, of Lancer; Mr. and Mrs. Marvin Lafferty and sons, Bryan and Matthew, of Cliff; Mrs. Bulah Dyer, of Waynesville, O.; Mr. Gregory Howell, of Huntington, W. Va.; Miss Elizabeth Bass, of Paintsville; and Mr. and Mrs. Ray Howell and sons, Tim and Jeff, of Little Paint.

VISIT RELATIVES HERE
Mrs. Lora Conley, of Mousie, and Mrs. Casey Jones, of Dema, were here, Sunday of last week, for a visit with their cousins, Mrs. Rebecca Rasnick and Mr. and Mrs. Bill Pettrey.

KIWANIANNES TO MEET
Mrs. Garnett Fairchild, president of the Prestonsburg Kiwanianes, urges all members to attend the regular monthly luncheon-meeting which will be held at May Lodge, Thursday, March 24, at 12:30 p.m.

RETURN FROM FLORIDA
Mr. and Mrs. Russell Laven have returned from Bonita Springs, Fla., where they spent the past two months. En route home, they stopped in Orlando for a visit with their niece, Mrs. Steve Hampton, Capt. Hampton and children, Stephen, and Stephanie. Mr. and Mrs. Bill Montgomery, who were in Florida with the Lavens, during most of their stay there, went from Bonita Springs to St. Charles, Mo., where they formerly resided.

AT MYRTLE BEACH
Mr. and Mrs. John G. Heinze and daughters, Gretchen and Lisa, are spending a week at Myrtle Beach, South Carolina.

HONORED AT LUNCHEON
Mrs. Beatrice Collins was honored Saturday with a birthday luncheon at the home of her son and daughter-in-law, Mr. and Mrs. Scott Collins. Members of the family joining her for the occasion were Mr. and Mrs. Steve Collins and son, Greg, Mr. and Mrs. Gorman Collins, Sr., Brady Collins and daughter, Annie, and son, Mr. and Mrs. Darrell Patton, and son, and Astor Collins and daughter, Mary Bea. The honoree and the guests were served birthday cake, baked by Mrs. Eva Collins, and other refreshments following the dinner. Mrs. Collins was presented gifts from these in attendance.

HONOR FAMILY MEMBERS
Mr. and Mrs. Roger Recktenwald and children, Adam and Rebekah, of Dwale, honored members of their family who have birthdays during the month of March with a pizza party at their home Saturday. Joining in his celebration were Mr. and Mrs. Edward Stacy and son Jes, and daughters, Tara Lee and Megan Recktenwald, of Castlewood, Va.; Mr. and Mrs. Hugh Smith and children, Kerry and Ami, of Prestonsburg, Mr. and Mrs. Randall Isaac, and son Evan, of Martin, Sean Smith, of Dwale, and the hosts, Mr. and Mrs. Recktenwald, and their children. Following the serving of pizza, decorated birthday cake, baked by Rita Davis, of Dwale, and other refreshments were served, and the honorees were presented gifts.

RETURN TO MARYLAND
Mr. and Mrs. Phil Schroeder have returned to their home in Bethesda, Md. after having been called here due to the recent deaths of his brother and sister-in-law, Mr. and Mrs. Billy Joe Schroeder, whose funerals were held Saturday at the Paintsville Funeral Home. While here, Mr. and Mrs. Schroeder were the guests of his mother, Mrs. Willie Warrens, and Mr. Warrens, and of her mother, Mrs. Lucy Ransdell.

CHURCH CIRCLE MEETS
The Annie Allen Circle of the Irene Cole Memorial Baptist Church met the evening of March 7 at the home here of Mrs. Eva Collins, with Mrs. Pat Minns presiding in the absence of the president. Mrs. Minns announced that the project of this group for the month of March would be to visit and help the patients at the Riverview Manor Nursing Home. She also announced that Mrs. Jennifer Martin would serve as the new Acteen leader for the Annie Allen Circle.

Members were reminded of the Annie Armstrong offering being conducted by the church.

Mrs. Lucy Regan and Pat Minns presented the program on missionaries who work in various places, and prayer was offered for them.

Mrs. Collins served a dessert course to: guests, Mrs. Rella Evans and little daughter, Bethany, and members, Mesdames Pat Minns, Zella Archer, Versa Moore, Rebecca Rasnick, Docia Woods, Patsy Evans, Dolly Pettrey, Beatrice Collins, Lucy Regan, and Anna Mae Goble.

The next meeting will be Monday evening, April 4.

HISTORICAL SOCIETY TO MEET
The next meeting of the Big Sandy Historical Society will be held March 26 at the C-K Civic League Center in Kenova, W. Va., according to Mrs. Louise Hardiman, secretary. There will be a board meeting at 10:30 a.m., and a discussion concerning the possible publication of a revised edition of the Hatfield book and a reprint of the book, "Life Among the Hills and Mountains of Kentucky," by the late W.R. Thomas, of this county, will be held. The speaker will be Dr. Carolyn M. Kerr, of Marshall University. Lunch will be served at 12 noon.

TO OCCUPY PULPIT
H.C. (Huck) Francis announces that the guest-pastor at the First Baptist Church here next Sunday will be the Rev. Ross Figart, a retired Mountain Mission director, from Winchester, Kentucky. The public is invited to attend.

CHURCHWOMEN TO MEET
Mrs. Eleanor Robinson, president of the Local Churchwomen, reminds members that there will be a called meeting at the Riverview Manor Nursing Home, Friday morning, March 8, at 10:30, and urges them to attend.

CIRCLE TO MEET
The "Mommie" Ransdell Circle of the W.M.U. of the First Baptist Church will meet at the church tomorrow (Thursday) evening, at 7 o'clock. All members and prespective members are urged to be present.

VISITS FATHER HERE
Dr. Robert Edwards, who teaches at the University of North Carolina, at Chapel Hill, spent several days here last week with his father, Lloyd Edwards, last Wednesday, Dr. Edwards taught a seminar at the University of Kentucky Medical School in Lexington.

D.A.R. CHAPTER MEETS
John Graham Chapter, Daughters of the American Revolution, met the afternoon, of March 8 at the Emma Wells May Cultural Center, with the regent, Mrs. James B. Goble, presiding. The National Defense program, "The US versus USSR: Comparisons Show, Need for Balanced Picture."

The regent read a letter from the director of the 6th District, Mrs. D. Glenn Salyer, of Salyersville, giving information concerning the Kentucky D.A.R. conference, which will convene in Lexington, March 22-24.

The regent of the John Graham Chapter, Mrs. Goble, and the secretary, Mrs. Stepp, met with the Kentucky vice-regent, Mrs. Tracy Neal, the state chairman of the D.A.R., Mrs. Martin Thompson, both of Lexington, the press chairman, Mrs. Gayhart, of Hindman, the director of the 5th district, Mrs. Wilson Barlow, and the director of the 6th district, Mrs. D. Glenn Salyer, of Salyersville, at the Carriage House, in Paintsville, recently to complete plans for the 6th district meeting and luncheon, which will be held there, Sept. 1.

The regent presented the program leader, Mrs. Olga Preston, who, assisted by her daughter-in-law, Mrs. John David Preston, of Paintsville, presented interesting slides on Mammoth Cave.

Mrs. Virginia Goble served a dessert course to Mrs. John David Preston, a guest, and members, Mesdames Edith James, Olga Preston, Norma Stepp, Eleanor Horn, Frances Brackett, Opal May and Mae Kendrick.

The next meeting will be May 12, at 3:30 p.m., at the same place.



Miss Stephanie Lynn Branham, daughter of Mr. and Mrs. Shag Branham, of Prestonsburg, was crowned Prestonsburg High School Basketball Homecoming Queen, Feb. 11 before the start of the PHS-Paintsville game. Miss Branham, who is a senior, was escorted by Barry Slone, son of Mr. and Mrs. B.J. Slone, of Prestonsburg.

Miss Branham's court consisted of Janet Conley, Tracy Copley, Jonni Harris, Gina Little, Karen Ousley, Maria Hicks, Pam Hopkins, Sandra Ousley, Gail Prater, Monica Rice, Beth Spurlock and Dena Stephens.

Available in "Short Sleeves"

Arrow DOVER OXFORD

Styled to keep abreast of contemporary fashion, this long-sleeved dress shirt is a must for every man's wardrobe. Its quiet elegance and restrained good looks enhance any garment—fine suit or casual jacket. A natural, comfortable blend of 60% cotton, 40% polyester oxford cloth. Made in America with single needle tailoring, traditional fit and exact neck sizes and sleeve lengths. We have your favorite colors in solids and stripes. Come in for them today.



Arrow

Shaped for the fit

Arrow BRIGADE

The sport shirt for the man with the trim figure who likes to show it. Very tailored "Brigade Fit" ...shaped waist, sleeves and body for the lean look. In an individualistic range of soft pastels, subdued brights and neat patterns. Single needle tailoring. All in easy-care polyester and cotton fabrics. Short sleeves



Arrow

Also available—knits, pullovers, sportshirts, button-down dress shirts, jackets, suits, pants, sportcoats, Eastern Kentucky's largest selection of

BIG? TALL? Try Arrow Big & Tall KENT dress shirts

Now you can have up-to-the-minute dress shirt fashions proportioned specifically for you. Styles available before only in regular sizes are now yours in Arrow Kent Big & Tall dress shirts. Made of an especially luxurious 65% polyester, 35% cotton blended fabric. Kent is available in Big Man neck sizes 17 to 20, sleeve lengths 33 to 35 and in Tall Man neck sizes 15 1/2 to 18 1/2, sleeve lengths 35 to 38 with special longer body lengths. Come in today for your choice in fashion and fit in Arrow Kent Big & Tall.



Arrow

Francis
PRESTONSBURG

HYLTON HOMES SERVICE DEPARTMENT

Your Complete Mobile Home Supply and Parts Store

EXTERIOR DOORS—\$89⁹⁵ • BATH TUBS—\$59⁹⁵

U.S. 23 PHONE 478-9594 Ivel, Ky.
Hours: Mon.-Fri. 8 a.m.-6 p.m.—Sat. 9 a.m.-1 p.m.

Stellas Drapery Outlet

Hwy. 160, Brinkley, Ky., near Hindman.

Open Mon. thru Sat. 9 to 6. Phone 785-4787

Bedspreads, with priscillas or drapes to match. Also, shams, panels. Insulated and open weave drapes, sheet sets (reg. or waterbed), towels, wash cloths, gift items.

SPECIAL!

\$8

Reg. 12.95

Blk. blue, or tan. Ladies 5-10

Blk. patent or white Ladies 4-10

Ladies 6-11 Ladies 6-11 Navy, red, natural, or green canvas

Clutch in ass't styles & colors. \$6 Reg. 7.99

\$8 Reg. 11.95

Shoe Show

Mon.-Sat. 10:00 a.m. to 9:00 p.m. Sunday, 1 to 6 p.m.

Highlands Plaza Prestonsburg

Letters to the Editor

The views expressed here are those of the writers, and not necessarily those of this newspaper. No unsigned contributions will be published.

Questions Court System

I would like to address my statements to the Floyd county court system.

It seems everything that happens in our country now-a-days is blamed on the economy. I would like to know if the economy is responsible for the reluctance of our court system to prosecute the vandals that are looting and robbing the working people of this county. I have been informed by the State Police that offenders have openly admitted to their crimes and nothing was done in the way of prosecuting or sentencing these criminals. It seems that these known violators have some power over our courts that is not understood by the working public.

Is it true that because the courts of Floyd county have "botched up" so many criminal cases they are now afraid to attempt prosecution of these known repeaters of criminal acts? If this is, in fact, the case why don't the officers responsible for justice in our county resign and let someone have these jobs that are technically capable of prosecuting, convicting and sentencing these violators and making those convictions stick.

How long do you think we can or will ignore this obvious incompetency by you officers of the Floyd judicial system? Will we, as citizens, have to form our own means of protection and law enforcement? Please tell us what we are to do in order to secure our constitutional rights to protection against unlawful entry, the right to our property without criminal intimidation and our right to expect you as elected officials of our court system to do your jobs. Please don't start by blaming each other for your shortcomings. We are sick of hearing that. If some one in our court system is obstructing justice by neglecting to do his job, completely and properly, then it's the sworn duty of you other officers to remove this officer from his office, so don't start that "cop-out".

Please don't respond to this letter with a bunch of legal "mumbo-jumbo". The simple fact is, the people who work and pay taxes to support our court system are going to have to quit work (which stops financial support in the form of taxes) and protect their property from these vandals.

Protection from these known and consistent violators is what we pay you (Floyd county court system) for.

Why don't you boys get together and formulate a plan to earn the salaries we pay you. I assure you the honest citizenry of this county will back you 100% if you will get on the ball.

FRED W. HALL
Price Ky.

(Teacher, McDowell Elementary School)

Thanks Reading Council

The Jenny Wiley Reading Council has donated a beautiful collection of patient tray cards to Our Lady of the Way Hospital to be used in its Obstetrical Department. The cards are printed with assorted nursery rhymes and the message, "Read to your baby." They will be placed on the breakfast trays of all new mothers each morning during their hospital stay. The aim of the Jenny Wiley Reading Council is to encourage mothers to begin reading to their children at a very young age.

The tray cards are to be an on-going project and, if and when money is available, the Reading Council hopes to give each new mother a book for her baby. Our Lady of the Way wishes to thank the Jenny Wiley Reading Council for adding this special touch to what we already consider a very special Obstetrical Department.

M. HOOVER

(Our Lady of The Way Hospital)

Asks For Donations

Mr. Bill Wells, of Weeksbury, is a board member and official representative of the Southeast Floyd County Volunteer Fire Department.

He has our authority and approval to collect any donations for our fire department. Any donation you can give will be deeply appreciated. We are currently striving to raise \$10,000 to meet our last two truck payments.

PEGGY S. BRADFORD,
Weeksbury, Ky.
Sec./Trea.
S.E. Floyd Co. V.F.D.

Commends Cleanup

We want to commend everyone involved in the clean-up effort described in the March 2 article entitled "This is to be the prettiest spring for Daniel's Creek residents". This type of joint effort wherein a private company, county officials and local residents work together on a project of this magnitude should serve as an example for other concerned citizens who want to initiate a major clean-up in their area. Of course, the true test of the Daniel's Creek or any other clean-up effort is whether the citizenry follow through on using the new services arranged by the county. We certainly encourage their continuing efforts after such a great start.

The Partners of Daniel's Creek
Development Company
Kansas City, Mo.

The name vinegar comes from *vin aigre*, French for "sour wine" which is what vinegar is, or was originally.

Ollie's Brother Writes

Without a doubt C. "Ollie" Robinson was the best-loved man in Floyd county. This is something that didn't happen after he was grown and in sports and politics. But rather it developed from the time he was born on Jack's Creek.

Being his oldest brother, I can remember many things as he grew up. Even as a small boy growing up in Drift he was very popular and well-liked by all ages. "Spider" was the nickname they gave him in Drift in the 1930's. In the 1940's his nickname in Maytown was All-Star. Later, this was shortened to "Allie". Then when he became an announcer for WPRT Radio this was changed to "Ollie". I sincerely believe that everyone that ever knew him loved him.

When we lived in Drift in the 30's we worked hard as boys to help at home, etc. Dad, Ollie and I tended a "new-ground" near the top of the mountain behind the Turner-Elkhorn tippie. The route we had to take was up a point and was about a mile from home. The hours Dad had to work as a miner were long and hard so there were many times he couldn't help us. Ollie and I weren't very big but we did what we could. Our vegetables and corn for the hogs and cow were carried from the new ground in buckets and coffee sacks. Feed sacks were used sometimes but they were used mostly to make sheets and pillow cases. I doubt if Ollie and I could carry a half bushel of corn each trip, so we had to make many trips for Mom to can the vegetables and have enough corn to feed about two hogs and a cow. This was when we were about 7 to 13 years old. Ollie was two years younger than I, but he was always as big as I was.

This is just a very little about Ollie. During his lifetime he truly loved people—period. He always had something to say and that is what I am writing about. Over the years many people have told me of many of his sayings, etc. I would like to ask everyone that knows any of his sayings, tales, jokes, etc. to please send them to me at the address below. I will appreciate it very much.

EDWARD F. ROBINSON (Buddy)
Box 38, Langley Ky. 41645-0038

Faith Restored

My faith and that of others has been restored! Finally someone is trying to curb alleged extravagant expenditures of county officials. We in Floyd county have known for ages that our tax dollars have gone for the county officials' extravagance under the guise of "expenses," among other things. We certainly don't expect them to eat at McDonald's for meals but they spend more on hotel rooms and room service than a lot of us make in monthly salary. Most of us were horrified that these officials were allowed to use credit cards at will. If the county wants to save money, for goodness take away their credit cards and burn them. Their possession of credit cards is likened unto a child being given free access in a candy shop; however, in this case the taxpayers pay dearly.

Judging by recent newspaper articles, there seems to be a statewide crackdown on unlawful or illegal acts. Keep up the good work, State of Kentucky!

MRS. LOIS BOND
Hueysville, Ky. 41640

Says All's Well

We are Americans who have made our home in Latin America for seven years. Since 1976, when you published my last letter, we have seen much distorted news of the Americas coming out of the U.S. and would like to set the record straight for TIMES readers.

When we first moved to Costa Rica bag, baggage, grandmother, teenagers and pets, we spoke no Spanish and knew little about the country. But, soon, our rural neighbors accepted us and graciously taught us their language, culture, and how a citybred family could enjoy ranch life in a foreign land. Truly, our delightful adventures there merit a book, at least!

My husband's love for the sea (Pearl Harbor survivor, retired Navy), prompted a further move two years ago, to Colombia's Caribbean coast. We found a lovely, old coconut plantation on the Pan American Highway near Santa Marta, the oldest (457 years), most fascinating city in all of the Americas.

Imagine, green palms waving in gentle ocean breezes, blue sea and sky, pounding surf and golden sand and, towering 19,000 feet over all and snow-capped the year 'round, majestic Mount Columbus. We feel we have much...incomparable beauty, fine neighbors, perfect climate, a stable, democratic government and a satisfyingly-low cost of living.

Like Columbus, we have discovered a new frontier, with a vast potential and, being human, are driven to tell others about our dream-come-true. If you are interested in the future of the Americas...and the Birds...write us by international air mail (35c a half-ounce) at Post Office Box 5222, Santa Marta, Colombia. It may take a while, but we promise to answer.

Now, from beautiful Santa Marta, we wish you salud (health), pesetas (wealth), amor (love) and the time to enjoy them all!

JUANITA BIRD
(Mrs. Lewis Bird)

Watson's is hopping with Pre-Easter buys

save 25% on girls' sugar 'n spice suits

Middledale makes these picture pretty suits that are softly feminine without being fussy. Size 7/14 suit with button front, collarless jacket and dirndl skirt. 4/6X size suit with weskit waist, ruffled shoulder jacket and dirndl skirt. Both in washable no-iron poly/cotton in pretty pastels. The coordinating blouse in pastel print has dainty ruffled collar and cuffs and coordinating ribbon tie.

7/14 suit, reg. 27.99-30.99 **20.99-22.99**
7/14 blouse, reg. 13.99 **10.49**
4/6X suit, reg. 25.99-27.99 **19.49-20.99**
4/6X blouse, reg. 12.99 **9.49**

handbags for her

Pretty spring handbags just her size. Select from an assortment of styles and colors to complement her Easter outfit or everyday fashions. reg. 3.99-7.99

2.99 to 5.99



save 20% on girls' size pantyhose

Specially sized pantyhose to fit growing girls. In all-sheer stretch nylon in beige and suntan shades. Fits sizes 7/14. reg. 99c

79c

Tonka® separates are tough stuff

Rugged little t-shirts and jeans featuring his favorite Tonka racers. Choose the short or three-quarter sleeve top to pair with blue denim jeans. Sizes 4/7 boys. Shirts in poly/cotton knit, reg. 6.99. Jeans in cotton denim, reg. 9.99.

5.59 and 7.99

dainty hand smocked delights by Polly Flinders

She'll look like an angel in these adorable hand smocked dresses with delicate detailing. Select from assorted styles, all at 6.00 savings, in easy care poly/cotton. Perfect to wear for Easter or any special occasion. In peach, lt. blue and lilac, toddler sizes 2/4. reg. 22.99

16.99

famous name polos for active boys

The familiar reptile symbol stands for quality, comfort and style on this classic knit polo he can wear almost anywhere. Choose from a rainbow of solid shades in soft poly/cotton, sizes 8/20. reg. 16.50

11.99

twill pants from C.H.S.

Basic twill pants at a special value price. In no-iron poly/cotton he can wear for dress or casual occasions. In navy or khaki, sizes 8/14 regular and slim and students 26-30. reg. 15.99 and 17.99.

11.99

Use Watson's convenient lay-away plus 2 great ways to charge.



Watson's

Weddington Plaza — Pikeville
Mon.-Sat. 10 'til 8
Sunday 1 'til 6

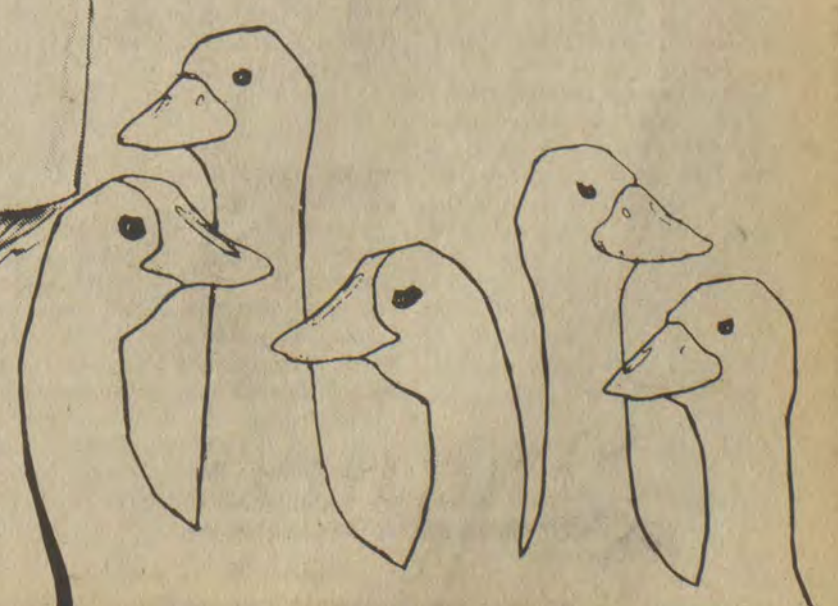

A Life Saving Project



In conjunction with a special community improvement project of the Prestonsburg Woman's Club, Mayor Harold Cooley has proclaimed the week of March 16-23 as "Vial of Life Week" in Prestonsburg. Pictured with Mayor Cooley, from left, are Debbie Stumbo, Woman's Club President Carolyn Traum, Mrs. James D. Adams, and Kay Cooley.

The project, which is being sponsored by clubs over a wide area of the state, is designed to improve the effectiveness of emergency medical care by making an individual's health profile readily available to medical personnel in an emergency situation.

Kits contain the following:

1. A pamphlet explaining the project plus a sheet to be filled out including medical history.

2. A vial in which the medical history will be placed and then stored in the refrigerator.

3. Two stickers which say, "Vial of Life inside." One sticker is to be placed at front door or residences—the other on the refrigerator door.

By receiving "Vial of Life" kits, individuals with medical problems such as asthma, allergies, high blood pressure, diabetes, etc. are able to alert medical technicians of such specific problems and alert them to potential dangers.

One thousand kits are to be distributed at no cost to the public. Free kits are available at physicians' offices, drug stores, county health department, Archer Senior Citizens' Center, Highlands Regional Medical Center Gift Shop and emergency medical services.

The Prestonsburg Woman's Club was assisted in assembling the kits by the Archer Senior Citizen's Center and Prestonsburg Job Corps. Cooley's Apothecary donated the vials.

(Vials are available upon request by calling 886-6119.)

Father and Son Honored



State Agriculture Commissioner Alben W. Barkley II was flanked by former Coroner James J. Carter, right, and James Carter II, as he presented them with certificates naming them honorary commissioners of agriculture last week.

In District Court

Sentenced, following guilty pleas or verdicts, were:

Russell G. Compton, Prestonsburg, drunk, \$47.50; James Jacobs, Wayland, terroristic threatening, 60 days, probated for one year; Willie Watson, Printer, drunk, \$47.50; Ernest Hall and Leroy Hamilton, no address given, drunk, each \$57.50; Mosie Adkins, Galveston, drunk, 30 days; Carlos Rogers, Galveston, drunk, resisting arrest, 10 days, \$77.50; Tracy Adkins, Galveston, indecent exposure, drunk, \$97.50; Clennis Moore, McDowell, drunk driving, \$147.50, alcoholic driver education (ADE); Lois B. Potter, Ivel, drunk driving, \$137.50, ADE; Cleveland Tackett, McDowell, drunk driving, amended to public intoxication, \$87.50; John Brooks Page, Gulnare, speeding, \$37.50, state traffic school (STS); Jeffery Turner, Prestonsburg, disregarding stop sign, \$37.50, STS; Jimmy Gillespie, Craynor, no license, five days, probated; Lenville Jones, Teaberry, no tarp, \$87.50.

NOTICE OF PUBLIC SALE

A public sale will be held by The Bank Josephine on the 1st day of April, 1983 at The Bank Josephine, Garrett Branch. Time of sale, 10 a.m. Sale is for the purpose of disposing of a 1979 Chevy 4-Wheeldrive P.V. serial no. CKL149F304479, to satisfy a loan note and security agreement dated the 17th day of Sept. 1981.

The Bank Josephine reserves the right to bid.

Terms of sale: CASH. 3-16-83.

Committee To Consider Payment-In-Kind Bids

The Floyd County ASC Committee will meet at 9 a.m. Friday, March 18, in the Floyd County ASCS office to open and consider whole base bids filed for the Payment-in-Kind (PIK) Program.

Bids will be opened and considered on the basis of the percentage of the yield which is bid by the farmer, taking the lowest percentage bids first and considering bids with the same percentage on a "first come, first-served" basis. The committee will accept bids only to the point where the acreage in the program will reach the established maximum set by the U.S. Department of Agriculture. No bids above 80 percent of the established yield will be accepted.

Those bids accepted will be posted on a list in the county office for public viewing. The meeting will be open to the public.

PALLBEARERS LISTED

Pallbearers last week for the funeral of Freddie Powers were Shane, Lloyd, Michael, David, and Keith Powers, Roger Collins, and Darrell Fannin.

Happy Belated Birthday!
FRAN & JANICE
Your Co-workers



**...and SHOES and
...DINNER JACKETS**

**After Six, Pierre
Cardin, Lord West**

Cox's

DEPT. STORE

Court St.
Prestonsburg
886-9421

Mon. thru Sat.
9:00 to 5:00



take a gander at our Pre-Easter specials

the comfort of cotton in a classic polo

Cool comfort and easy care, two very good reasons to wear this classic cotton knit. Need more?

The traditional styling pairs perfectly with jeans, khakis, even under blazers for lots of wearability. In red, white, yellow, navy, lt. green, powder blue, S,M,L,XL.

reg. 16.99 **12.99**

belted chino slacks with young man's fit

These traditionally styled slacks can be dressed up or down. And they're made of easy care poly/cotton you just wash and wear with their own striped belt to complete the look. In khaki, navy or green, 29-38.

reg. 22.00 **16.99**

suit up for spring in Haggar® or Levi® separates

Get a perfect fit every time with these good looking separates. Select the size you need in the coat, vest and slacks and combine to make a handsome suit. All in woven texturized polyester in springy light shades. Two button coat has center vent and patch flapped pockets.

coat, 38-46 reg.

reg. 70.00 **55.99**

vest, 40-44

reg. 24.00 **18.99**

slacks, 32-42

reg. 24.00 **18.99**

Save a life. Learn CPR.



Together, we can change things.

A Public Service of This Newspaper & The Advertising Council.

Easter Specials

STORE HOURS:
Mon.-Sat.
10:00 a.m. to 9:00 p.m.
Sunday, 1 to 6 p.m.

\$5 Reg. 6.99
Girls 8½-3
Inf. 5-8
Blk. Patent



\$9 Reg. 12.95
Boys 8½-3
Black

\$12 Boys 3½-7

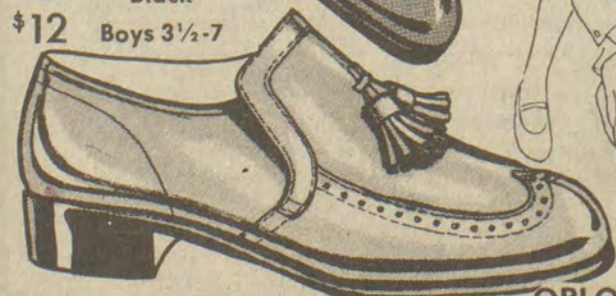

Boys ORLON SOCKS

Sizes 6-8½, 9-11

Reg. 1.19 pr.

89¢

Shoe Show

Prestonsburg

the springy look of cotton ties

Give your dress shirts and sport coats a springy look with cotton knit ties in handsome solid colors. Select one now and save 1.01. In navy, lt. blue, burgundy, red, brown, camel, yellow.

reg. 7.00 **5.99**

cool short sleeve dress shirts

Save 25% on these attractive solids and stripes from OSA. Perfect under blazers, suits, or alone with slacks. In comfortable, carefree cotton/polyester, 14½-17½. Choose oxford cloth button down or broadcloth spread collar styles.

reg. 8.99-14.99 **6.69-11.19**

Watson's

Weddington Plaza — Pikeville

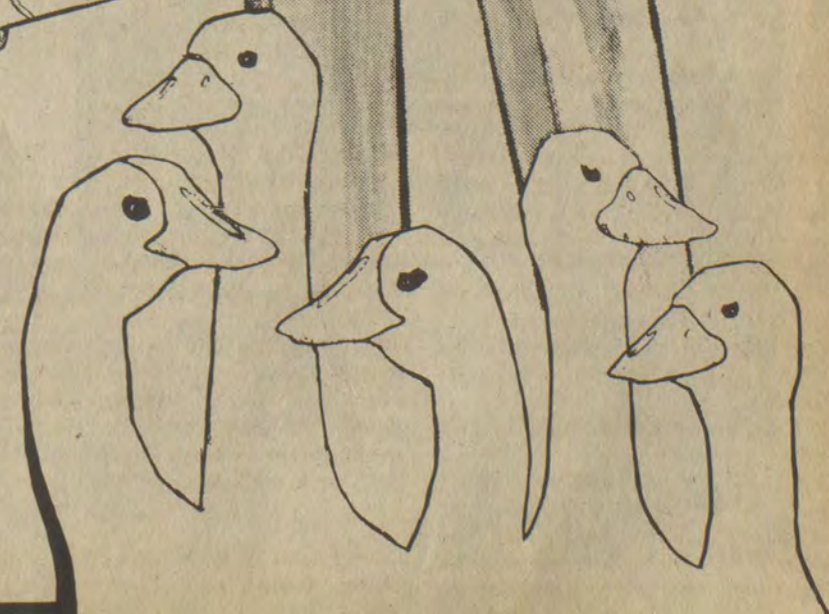

PIC-PAC SUPERMARKETS

ARMOUR VERI-BEST FIRST CUT
PORK CHOPS
\$1.29
Lb.

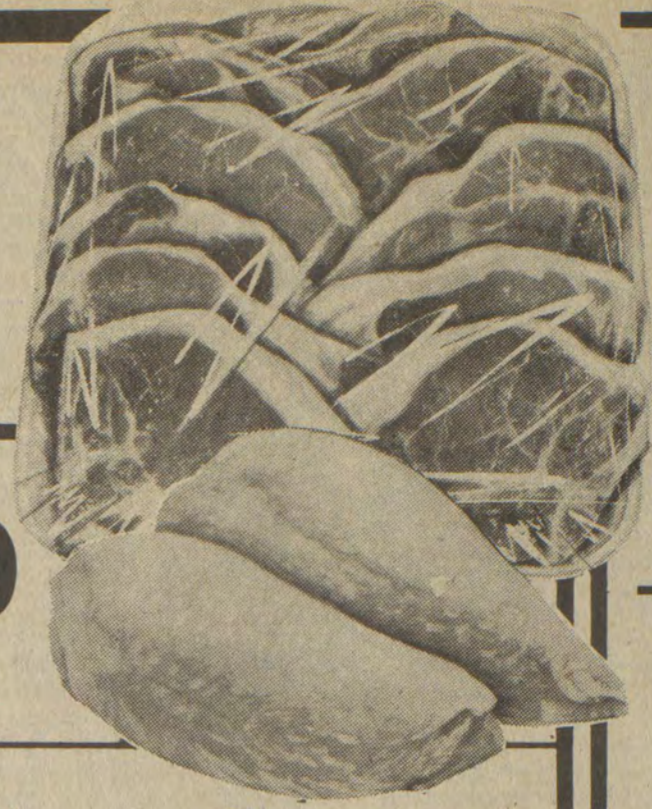

PIC-PAC
SUPERMARKETS
PRESTONSBURG
•
MARTIN
•
PIKEVILLE

BLUE BARN
DOG FOOD 25-Lb. Bag **\$2.99**

KELLOGG'S
CORN FLAKES
18-Oz. Box **99¢**



ARMOUR
BEEF STEW 24-Oz. Can **\$1.39**

WAGNER
BREAKFAST DRINKS
32-Oz. Jar **2/\$1.09**

BALLARD'S BUTTERMILK OR SWEETMILK
BISCUITS 6-PAK **99¢**

HYDE PARK
BLEACH 128-Oz. Jug **69¢**



GREEN GIANT NIBLETS
WHOLE KERNEL
CORN 12-OZ. CANS **2/79¢**

KRAFT
MIRACLE WHIP MARGARINE
6-Stk. Pkg. **59¢**

PET
FUDGESICLES & CREAMSICLES 12-Ct. Pkg. **\$1.29**

HORMEL
CHILI WITH BEANS 17-Oz. Can **69¢**

MARTHA WHITE
MACARONI & CHEESE 7 1/4-Oz. Boxes **3/\$1**

MARTHA WHITE
INSTANT MASHED POTATOES 15-Oz. Box **99¢**

PRELATE
PINK SALMON 17-Oz. Can **\$1.69**

DOUBLE LUCK
GREEN BEANS 28-Oz. **2/89¢**

WILSON'S
MILK 13-OZ. CANS **2/99¢**

PET 24-OZ.
COTTAGE CHEESE **\$1.59**

U.S.D.A. INSPECTED
CHICKEN BREAST **\$1.09**
Lb.

12-Oz. Pkg. SUPERIOR
FRANKIES **99¢**



FRESH
PORK SPARE RIBS **99¢**
Lb.

FRESH SLICED
BEEF LIVER **79¢**
Lb.

U.S.D.A. CHOICE
RIB EYE STEAK **\$3.99**
Lb.

U.S.D.A. CHOICE
T-BONE STEAK **\$3.59**
Lb.

U.S.D.A. CHOICE
CUBE STEAK **\$2.29**
Lb.

SUPERIOR
CORNED BEEF BRISKET **\$1.89**
Lb.

HYDE PARK 12-OZ.
SLICED BACON **\$1.19**

SLAB BACON (BY THE PIECE) **99¢**
Lb.

ARMOUR VERI-BEST COUNTRY-STYLE
PORK RIBS **\$1.49**
Lb.

ARMOUR VERI-BEST CENTER-CUT
PORK CHOPS **\$1.59**
Lb.

ARMOUR VERI-BEST
PORK CHOPS **\$1.69**
Lb.

ARMOUR VERI-BEST
QUARTER PORK LOIN (Including Centers) **\$1.49**
Lb.



FRESH CALIFORNIA
ICEBERG LETTUCE **39¢**
HD.

FRESH WHITE SEEDLESS
GRAPES **99¢**
Lb.

U.S. NO. 1
WHITE POTATOES 20-Lb. Bag **\$1.69**

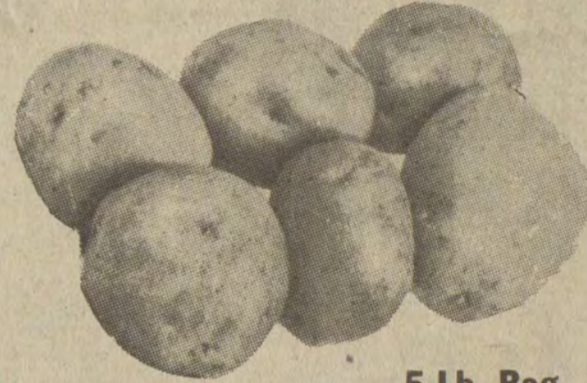

FRESH FLORIDA WHITE
GRAPEFRUIT 5-Lb. Bag **\$1.39**

FRESH
FLORIDA ORANGES 5-Lb. Bag **\$1.39**

RED OR GOLDEN DELICIOUS
APPLES 3-Lb. Bag **99¢**

ST. PATRICK'S DAY SPECIAL
GREEN CABBAGE **17¢**
Lb.

CALIFORNIA
AVOCADOS **3/99¢**

MIX OR MATCH WESTERN GREENS
KALE MUSTARD COLLARD TURNIP... BUNDLES **2 \$1.00**

WE HAVE SEED POTATOES
ONION SETS & FERTILIZER!

PRESTONSBURG & MARTIN STORES ONLY!

FREE
300 EXTRA QUALITY STAMPS

When this Card is Filled You Get
300 Extra Free Quality Stamps

Everybody Wins at



A \$5.00 purchase at a Price's Pic Pac Food store entitles you to one Quality Star. Each time you purchase an additional \$5.00 you get another Quality Star. (No Stars given on items prohibited by law). Stick Your Quality Stars in the spaces marked "Quality Star" on this card. When all Quality Star spaces have been filled, take your card to a Price's Pic Pac store and you will receive 300 Quality Stamps for your filled card. New cards are available in Price's Pic Pac stores. Play as many times as you like while the promotion is in progress. Price's Pic Pac stores reserve the right to discontinue Quality Star Cover Cards at any time by announcement to our customers. If you are caught with an unfilled card, Price's Pic Pac stores will redeem on the basis of 10 Quality Stamps for each Quality Star on the unfilled card.

Play QUALITY STAR COVER CARD

Quality Star	Quality Star	Quality Star	Quality Star	Quality Star
Quality Star	Quality Star	Quality Star	Quality Star	Quality Star
Quality Star	Quality Star	THIS SPACE FREE	Quality Star	Quality Star
Quality Star	Quality Star	Quality Star	Quality Star	Quality Star
Quality Star	Quality Star	Quality Star	Quality Star	Quality Star

PRICES GOOD
MARCH 16 THRU
MARCH 22.
FEDERAL FOOD STAMPS WELCOME

STORE HOURS:
MON.-SAT.
8 A.M.-9 P.M.
SUNDAY
10 A.M.-9 P.M.

★
SUPER VALUES

COME ON IN TO PIC-PAC & ENJOY THE BEST IN QUALITY, VALUE & SERVICE... THREE THINGS THAT WILL HELP CONVINCE YOU THAT PIC-PAC IS "JUST YOUR STYLE!"

- CARRY OUT SERVICE TO YOUR CAR.
- MANY UNADVERTISED SPECIALS THROUGHOUT THE STORE.

★ CELEBRATING ★
75
1907 YEARS 1982
MALONE & HYDE, INC.

HYDE PARK
Church or Civic Organization
SAVE THE LABELS ON HYDE PARK FOOD PRODUCTS!
Hyde Park Food Product Labels are worth one-half cent each to your church or civic organization. Start saving labels today! After accumulation of Labels, Your church or civic organization should mail them to: Malone & Hyde, Inc., 1991 Corporate Ave., Memphis, Tenn. 38132.
Compare Quality Compare Price, You'll Buy Hyde Park

WHY YOU SHOULD BUY YOUR NEXT USED CAR FROM A NEW CAR DEALER

1. MOST OF OUR USED VEHICLES ARE LOCAL; 2. MANY ARE ONE-OWNER TRADE-INS; 3. THE NAMES OF THE PREVIOUS OWNERS ARE LISTED ON THE WINDSHIELD FOR YOU TO CONTACT IF YOU SO DESIRE; 4. WE HAVE PERFORMED THE REGULAR MAINTENANCE ON MANY OF THESE VEHICLES ALL THEIR LIFE, SO WE KNOW WHAT KIND OF SERVICE THEY HAVE RECEIVED; AND, 5. LATE MODELS QUALIFY FOR A 12-MONTH/12,000 MILE MECHANICAL INSURANCE FOR ADDED PROTECTION.

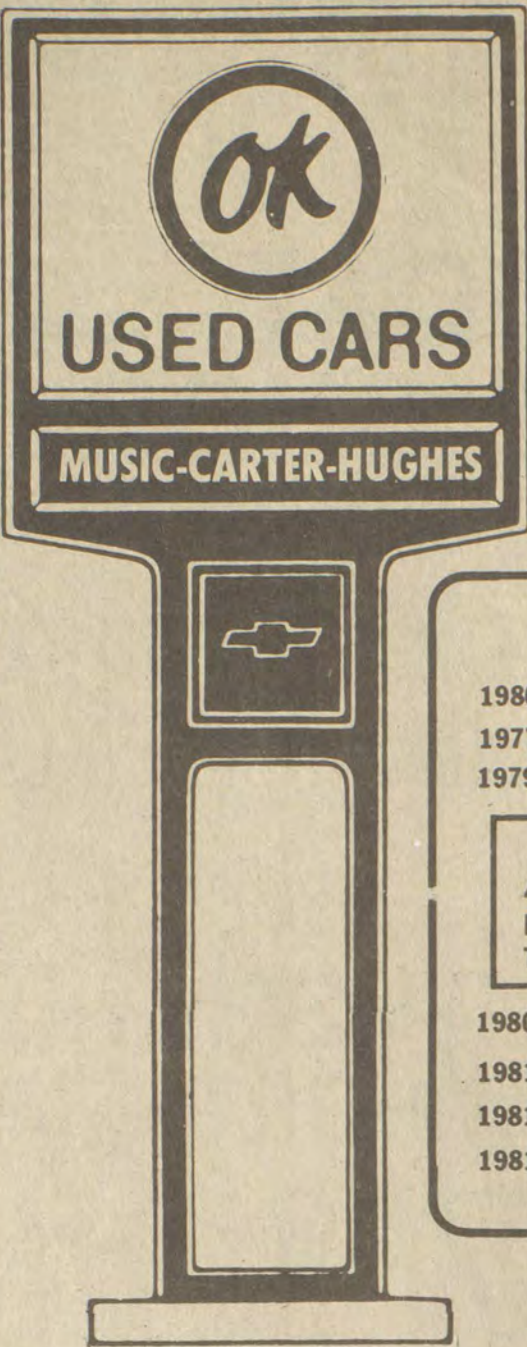

USED CARS

- 1980 CHEVROLET MONZA. Gold, automatic, sunroof. Local, one owner.
- 1977 CHEVROLET MONTE CARLO. White with red top, fully equipped.
- 1979 OLDS OMEGA. 4-door sedan, power steering, power brakes, air.

SPECIAL! 1979 CAPRICE CLASSIC

4-DOOR, ONE OWNER, AIR-CONDITIONING, POWER WINDOWS, POWER SEAT, DOOR LOCKS, TILT WHEEL, CRUISE, DEFOGGER, TAPE, ONLY 36,000 MILES, NEW TIRES. TRULY A CREAM PUFF!

- 1980 CHEVROLET CITATION, 4-Door Sedan, priced to sell.
 - 1981 BUICK RIVIERA, dark gray firemist paint, diesel, a looker!
 - 1981 PONTIAC GRAND PRIX, one owner, all power, diesel.
 - 1981 CHEVROLET CAPRICE, 4-Door Sedan, diesel, great mileage.
- Also, several cars in the \$1,500-\$3,000 price range—

USED TRUCKS

- 1981 CHEVROLET PICKUP. Short wheelbase, power steering, power brakes, automatic, air-conditioning.
- 1981 DODGE RAMCHARGER, blue.

SPECIAL! 1978 3/4-TON CHEVROLET

UTILITY BODY, 4-SPEED, GOOD WORK TRUCK!

- 1981 CHEVROLET PICKUP, black, LWB, Silverado, extra clean.
 - 1977 CHEVROLET PICKUP. Good transportation.
 - 1981 CHEVROLET. Beige, short wheelbase, fleetside, power steering, power brakes, air.
- SEVERAL OLDER MODELS IN STOCK—

YOU CAN SAVE US THE EXPENSE OF TAKING SOME OF THESE CARS AND TRUCKS TO THE AUCTION—COME IN AND SAVE TODAY!

SEE ONE OF THESE SALESMEN: ED MUSIC • ESTILL LEE CARTER • PAUL HUGHES • EDDIE MEADE • NELSON BALDRIDGE • BOBBY BURCHETT • CARL CASTLE • ROGER DeROSSETT

MUSIC-CARTER-HUGHES CHEVROLET-BUICK

PHONE 886-9181
SOUTH LAKE DRIVE
PRESTONSBURG

GM QUALITY SERVICE/PARTS
GENERAL MOTORS PARTS DIVISION



Celebrates Birthday



Vanesse Lynn Hall, daughter of Cecil and Charlotte Hall, of Galveston, celebrated her 12th birthday at Pizza Hut in Wedding Plaza, Pikeville, February 22. Guests also enjoyed games at the Arcade. She received many gifts and cards from family and friends.

She is the granddaughter of Mr. and Mrs. Arvel Hall, and Mr. and Mrs. Claude Hall, all of Galveston.

BRIDE-ELECT HONORED

Miss Karen Lynne Evans, bride-elect of Mr. Ronald Edward Stanford, was honored last Thursday evening when friends gave a miscellaneous shower for her at the annex of the Irene Cole Memorial (First) Baptist Church. The color scheme of pink and white was carried out in the decorations and refreshments. The serving table was covered with an imported cut-lace white cloth. A large bowl of assorted flowers, with various shades of pink, intertwined with greenery, formed the centerpiece. Silver candelabra on either side held tall, white candles. Tables, covered with white cloths, held gifts of China, Crystal, silverware, and other items. Refreshments were served by Rella Evans, Carolyn Stout, and Georgia Hyden to approximately 70 friends and relatives who called during the evening.

Hostesses were Eva Collins, Norcie Burchett, Wanda Lafferty, Vivian Fraley, Toots Parsley, Gladys Cooley, Eleanor Robinson, Carolyn Stout, Dee Burchett, Phyllis Stanley, Georgia Hyden, Zella Archer, Rebecca Rasnick, Dolly Pettrey, Myrtle Allen, Nancy Webb, and Docia Woods.

FLORAL OFFERING

Flowers were placed on the altar of the First United Methodist Church, Sunday morning by Mrs. Priscilla Hager, honoring Karen Hager on her birthday.



STRAIGHT-A TRIP... Six pupils of Mrs. Wilma Wallen Leslie's fourth and fifth grade classes at Auxier Elementary were rewarded recently for their all-A standings. They toured the Floyd County Library, went on a shopping excursion, visited Station Alpha where they received tokens for each A earned, and had dinner at Jerry's. Clockwise, from left front, they are pictured: Tena Goble, Stephen Lilly, Chris Sturgill, Timmy Plummer, Tracie Wells and Rodney Conn.

ATTEND MEADE RITES

Among the relatives and friends of the late A.B. (Banner) Meade, who were here prior to, and during funeral services for him at the Carter Funeral Home last Wednesday were Billy D. Meade, Mrs. Ann Meade, Mrs. Donna Meade Bridges, Mrs. Marcie Meade Morgan, Alan Morgan, Mr. and Mrs. William A. Meade, David B. Meade, Robert L. Spradlin, Marjorie Cherry, and Mrs. Joan T. Featherston, all of Lexington; Stephen L. Meade, Winchester; Mrs. Edgar Meade, Mrs. Mary Meade Wilson, Ballard Meade and Mrs. Myrtle Stratton, Ashland; Mrs. Bertha M. Williams, Mr. and Mrs. Billy Williams, Mr. and Mrs. Ervin Akers, Okie Conn, Mr. and Mrs. Fred Conn, Allie Boyd and Josie Akers, of Dana; John H. Hall, Tine Meade, Homer Akers and Brett Davis, of Banner; Mrs. Amy Martin and sons, Columbus, Ohio; Mr. and Mrs. K.D. Maggard, Pearisburg, Va.; Mr. and Mrs. L.A. Maggard, Mrs. Ruby Spencer, Sherrill Frazier, Mrs. Thelma B. Allen, Mrs. Maggie Taylor, and Mr. and Mrs. Emmett Tackett, of Martin; Mr. and Mrs. Bill Graham, Greenville, Ohio; Mrs. Rose Tackett, Dayton, Ohio; Carl Tufts, Nicholasville; Oliver Hall, Galveston; Mr. and Mrs. Astor Meade and Mike Meade, Paintsville; Clarence W. Woods, Hippo; Tom Webb and Mr. and Mrs. William Nelson, East Point; Mrs. Goldia Layne Hall, Ivel; Miss Ruby Akers, Drift; Garnett McCarty, Bethanna; Mrs. Kloria Osborne, and Mr. and Mrs. Troy Hall, and William Salisbury, of Hunter; Kenny Cole and K. Hart, Frankfort, and Tyrone P. Martin, of Auxier.

Eighth Annual Poetry Contest

A \$1,000 grand prize will be awarded in the Eighth Annual Poetry Competition sponsored by World of Poetry, a quarterly newsletter for poets.

Poems of all styles and on any subject are eligible to compete for the grand prize or for 99 other cash or merchandise awards, totaling over \$10,000.

Says Contest Chairman, Joseph Mellon, "We are encouraging poetic talent of every kind, and expect our contest to produce exciting discoveries."

Rules and official entry forms are available from the World of Poetry, 2431 Stockton Blvd., Dept B, Sacramento, CA, 95817.

CARD OF THANKS

The family of Dewey Sammons would like to express their appreciation and thanks to all of the wonderful friends and relatives who helped comfort us during the loss of our loved one. Our heartfelt thanks to all of those who sent flowers, food, gave comfort or assisted us in any way.

We especially thank the staff of Highlands Regional Hospital, the chaplain, Rev. Paul Grainger, for his solace, Dr. James D. Adams, Dr. Larry Leslie and Dr. Akhtar.

We express our gratitude to the Rev. Garland Lacy, Rev. Tommy Reynolds and the Spirit Singers from the Community United Methodist Church. Our thanks to the Plantation Motel for the service rendered to our relations and to the Carter Funeral Home for their excellent service.



RAY TURNER FOR STATE SENATOR

"THE HILLBILLIES' CANDIDATE"

As all of you know, our gas bills this last month were unbelievable. How can our parents on fixed incomes pay bills that were, in some cases, higher than their incomes? The March 11 Lexington Herald stated that our electric bills are going up, also.

WHERE WAS OUR STATE SENATOR WHEN ALL THESE RAISES WERE APPROVED? Our government is supposed to work for us — not against us! Something must be done — Vote for me as your next State Senator, and I promise that something will be done.

(Pd. for by Campaign Committee: Olin A. Elliott, treasurer, Dr. Roger D. Akers, chairman)

Notice of Public Sale

Notice is hereby given that the undersigned Eastern Kentucky Mack, a Division of Worldwide Equipment, Inc., a Corporation, will sell at public auction to the highest bidder, for cash, on Thursday, March 24, at the company's offices located at Ky. 1428 East, Prestonsburg, Ky., the following:

- One Mack Truck DM685SX36407 at 9:00 AM.
- One Mack Truck DM888SX1072 at 9:30 PM.
- One Mack Truck DM888SX1084 at 10:00 AM.
- One Mack Truck DM686SX3498 at 10:30 AM.
- One Mack Truck DM686SX6383 at 11:00 AM.
- One Mack Truck DM686SX4951 at 11:30 AM.
- One Mack Truck DM686SX12020 at 11:30 AM.
- One Mack Truck RD686SX3888 at 12:00 Noon.

The undersigned reserves the right to bid.

Eastern Kentucky Mack
Division of Worldwide Equipment.
By: Fred McCarty
Collection Manager

3-16-2t.

NOTICE OF INTENTION TO MINE WITHIN 100' OF A PUBLIC ROAD

Notice is hereby provided pursuant to KRS 350 that the Natural Resources and Environmental Protection Cabinet may conduct a public hearing to review the application of Somerset Coal Co., 836-0038 to conduct mining operation within 100' of the public road, Betsy Layne Branch Road near Betsy Layne in Floyd county.

Written comments, objections, and/or requests for a permit conference must be filed with the Director of the Division of Permits, Department of Surface Mining Reclamation and Enforcement, Capital Plaza Tower, Frankfort, Kentucky 40601, within 30 days of the final weekly advertisement. The written comment, objection, or request for a conference must reference the above permit application number.

This is the final advertisement of this application; all comments, objections and/or request for a permit conference must be received within 30 days of this date.



IF THE EARLY BIRD catches the worm, perhaps the early worm will catch a fish. Whatever the theory, some fishermen—one is pictured here launching his boat at Dewey Lake Monday—have taken advantage of recent balmy days to get an early start on the season.

Offers Cancer Programs

Groups or individuals interested in having the Floyd County Cancer Society organize an educational presentation for cancer detection should contact Sarah Staples at 886-8174 or Kim Daily at 886-8187. Available topics include colorectal, breast, uterine or ovarian cancer, skin or lung cancer, or any other topic of interest.

CARD OF THANKS

We wish to thank the many who were so kind and thoughtful upon the passing of our loved one, Freddie Ray Powers. We would thank those who offered flowers and other expressions of regard; the Rev. Doug Burkett for his comforting words and the Carter Funeral Home for its kind and efficient service.

THE FAMILY

\$50 CASH REBATE!

When You Buy Any 4 of These Uniroyal Tires
Offer Good Now Through March 19, 1983

STEELER Steel-Belted Radial Whitewalls **\$37.45***
165/80R13 F.E.T. \$1.67

Size	Mfg. Sugg. Price	Our Price	AFTER REBATE*	F.E.T.
185/80R13	\$61.14	\$55.95	\$43.45	\$1.92
185/75R14	65.21	58.95	46.45	2.04
195/75R14	70.25	61.95	49.45	2.26
205/75R14	73.20	63.95	51.45	2.34
215/75R15	77.50	67.95	55.45	2.48
225/75R15	80.00	69.95	57.45	2.68
235/75R15	85.59	72.95	60.45	3.01



\$41.45* 155/80R13 F.E.T. \$1.51
TIGER PAW PLUS
ALL SEASONS STEEL BELTED RADIAL WHITEWALL

Size	Mfg. Sugg. Price	Our Price	AFTER REBATE*	F.E.T.
185/80R13	\$73.38	\$59.95	\$47.45	\$1.95
185/75R14	80.30	62.95	50.45	2.01
195/75R14	84.30	66.95	54.45	2.23
205/75R15	89.17	69.95	57.45	2.46
215/75R15	93.00	71.95	59.45	2.62
225/75R15	96.00	73.95	61.45	2.79
235/75R15	102.71	78.95	66.45	2.95

LAREDO LT TRUCK RADIALS **\$65.45***
235/75R15 BLK F.E.T. \$3.19

Size	Mfg. Sugg. Price	Our Price	AFTER REBATE*	F.E.T.
235/75R15 RWL	\$100.03	\$82.95	\$70.45	\$3.19
10R-15 RWL	136.68	102.95	90.45	4.28
12R-15 RWL	165.00	126.95	114.45	5.35
875R16.5 B1K	136.88	95.95	83.45	4.39
950R16.5 BLK	155.24	102.95	91.45	4.90
750R16 TB	107.50	89.95	77.45	4.36



STEELER **\$35.45*** 205/75R15 F.E.T. \$2.50
Blackwall Sugg. Price \$69 Our Price \$47.95

STEELER **\$62.45*** 225/70R15 F.E.T. \$2.88
Raised White Letters Sugg. Price \$81 Our Price \$74.95

SUPER SPECIALS

*Based on a 4-tire purchase \$15 rebate on the purchase of 2

COLLINS GULF
NORTH LAKE DR., PRESTONSBURG, KY.

GRAND OPENING SPECIALS



WILDCAT BEVERAGE SHOPPE

RT. 23 NORTH (NEAR SOCIAL SECURITY OFFICE)

OPEN MON. THRU SAT., 8 A.M. TO 12 P.M.

LOOK FOR THESE WILDCAT SPECIALS!...

FLEISCHMANN'S GIN **\$4.95**
750 ML

SOUTHERN COMFORT **\$7.50**
750 ML

JIM BEAM 4 YR. OLD **\$5.65**
750 ML

EARLY TIMES **\$6.10**
750 ML

JIM BEAM 7 YR. **\$6.35**
750 ML

WILD TURKEY 101 **\$12.25**
750 ML

JAKOB DEMMER ZELLER SWARTZEKATZ **\$4.75**
LITER

TOSTI ASTI SPUMANTE **\$6.30**
750 ML

JAKOB DEMMER LIEBFRAU MILCH **\$3.45**
LITER

REUNITE WINE **\$3.45**
750 ML

BOONE'S FARM WINE **\$1.90**
750 ML

BUDWEISER **\$8.50**
CASE CANS

KNICKERBOCKER **\$5.95**
CASE CANS

PRICES GOOD WHILE QUANTITIES LAST.
DISCOUNTS ON LIQUOR PURCHASED BY THE CASE.

FARMER'S MARKET

OPEN 8-10 MON.-SAT. & 9-10 SUN. PHONE 478-5275, HAROLD, KY.

FRESH WHITE GRAPES
99¢ Lb.

5-LB. BAG FLORIDA ORANGES \$1.29

10-LB. BAG IDAHO POTATOES \$1.29

LARGE HEAD LETTUCE
39¢ EACH

PEPSI, DIET PEPSI, MOUNTAIN DEW, OR PEPSI FREE \$1.59 PLUS DEPOSIT

16-OZ. 8-PAK



1/2 GAL. TROPICANA ORANGE JUICE \$1.39

1-LB. BOX ZESTA CRACKERS 79¢

FAMILY SIZE TREND LAUNDRY DETERGENT \$2.99

GAL. SIZE CLOROX 89¢

25-LBS. TRAIL BLAZER DOG FOOD \$3.19

JUMBO SIZE ROLL GALA PAPER TOWELS 69¢

MAXWELL HOUSE COFFEE \$6.29 3-Lb. Can

LET THE FARMER AT FARMER'S MARKET SUPPLY YOU WITH ALL YOUR GARDEN NEEDS.





CENTER CUT CHUCK ROAST
\$1.49 Lb.

4-LB. BAG PEAK PINTO BEANS 99¢

15-OZ. JAR CHICKEN LA SAUCE 69¢

LEAN BEEF SHORT RIBS \$1.29 Lb.

EXTRA LEAN BONELESS BEEF FOR STEW \$1.79 Lb.

FRESH PORK NECK BONES 49¢ Lb.

FISCHER'S PLATTER BACON \$1.39 Lb.

FRESH LEAN GROUND BEEF
98¢ Lb.

• PRICES EFFECTIVE THRU MAR. 20 • NOT RESPONSIBLE FOR PRINTER'S ERRORS.
• WE WELCOME FEDERAL FOOD STAMPS
• WE HAVE FEED AND HAY FOR LIVESTOCK.





Albert and Florence Rice, of Ivel were honored with a surprise dinner celebrating their 58th anniversary, January 30, by the pastor and congregation of the Tom's Creek Free Will Baptist Church at Ivel.

Attending were Mrs. Anna Rice Allen, Mr. and Mrs. Marvin Rice, Mr. and Mrs. Thomas Rice Stephens, Mrs. Flora Webb and son, Kevin, Mr. and Mrs. Jeff Kinzer, Randy and Janet Rice, Rev. and Mrs. James Harmon, Mr. and Mrs. Bob Click, Mr. and Mrs. Ballard Clark, Mr. and Mrs. Wibb Adkins, Mr. and Mrs. Tony Spradlin, Mr. and Mrs. Ronnie Harmon, Tommy Harmon, Mr. and Mrs. Alonzo Stratton, Mr. and Mrs. Robert Hunt, Mrs. Lola Collins, Mrs. Anna Stratton, Mr. and Mrs. Martin Collins, Mrs. Martha Hunt, Ed Conn, Mrs. Golida Haynes, Mrs. Ruby Lewis, Mr. and Mrs. Thurman Harvel, Mr. and Mrs. Allie Derossset, Mrs. Marcella Goble, Mr. and Mrs. James Ed Adkins, Mr. and Mrs. Red Collins, Mrs. James Orsborn, Mrs. Florence Setser, Cecil Setser, Drucilla Setser, Bethel Setser, Virginia Setser, Tina Click, Kim Click, Jeanette Collins, Jamie Collins, Mark Hunt, Tammy Hunt, Deanie Campbell, Brookie Campbell, Amanda Clark, Kathy Clark, Jason Harmon, and Patrick and Nikki Spradlin. They received many nice gifts.

Selected by Who's Who
The 1983 edition of Who's Who in Music will carry the names of six students from Allen Central High School who have been selected as being among the country's outstanding campus leaders. Campus nominating committees and editors of the annual directory have included the names of these students based on their academic achievement, service to the community, leadership in extracurricular activities and future potential. Students named this year from Allen Central are Greg Allen, Steve Richmond, Misses Jill Coburn, Jodi Coburn, Lisa Tussey and Elizabeth Halbert.

CARD OF THANKS
The family of Deanna Lynn Gannon wishes to thank all who helped in any way upon the passing of their loved one. We deeply appreciate the flowers, food and the words of kindness given by all. Thanks to the ministers and the members of Calvary Baptist Church, the faculty and staff of Harold Elementary School, and the Hall Funeral Home for its kind and efficient service.
THE BOBBY SPURLOCK FAMILY 11.

CRAWFORD PROMOTED
Larry Crawford, son of Florence Crawford, of Melvin, has been promoted in the U.S. Air Force to the rank of master sergeant. Crawford is an aircrew life support supervisor at Eglin Air Force Base, Fla., with the 3246th Test Wing. His wife, Jacqueline, is the daughter of Jack Caudill of 31 Willow Court, Mount Vernon, Ill. Sgt. Crawford is a 1966 graduate of Wheelwright High School.

NOTICE OF PUBLIC SALE
A public sale will be held by The Bank Josephine on the 25th day of March, 1983 at The Bank Josephine Harold Branch. Time of sale, 10 a.m. Sale is for the purpose of disposing of a 1979 Toyota Celica to satisfy a loan note and security agreement dated the 26th day of Feb., 1982. The Bank Josephine reserves the right to bid.
Terms of sale: CASH.
3-9-83.

M&S
USED AUTO PARTS & 24-HR. WRECKER SERVICE
LOCATED 1 MILE BELOW DRIFT AT HUNTER, ON HWY 122.
PHONE 377-6991
OWNED & OPERATED BY WOODY SHEPHERD & J. MARCUM



SANDY BOYD

ANNOUNCES HIS CANDIDACY FOR THE OFFICE OF

COUNTY COURT CLERK

- Honesty
- Intelligence
- Integrity

SPRING CLEANING STARTS EARLY IN FLOYD COUNTY!

IT'S A DIRTY JOB, BUT SOMEBODY'S GOT TO DO IT!

POL. ADV. PD. BY CANDIDATE, 11-pd.

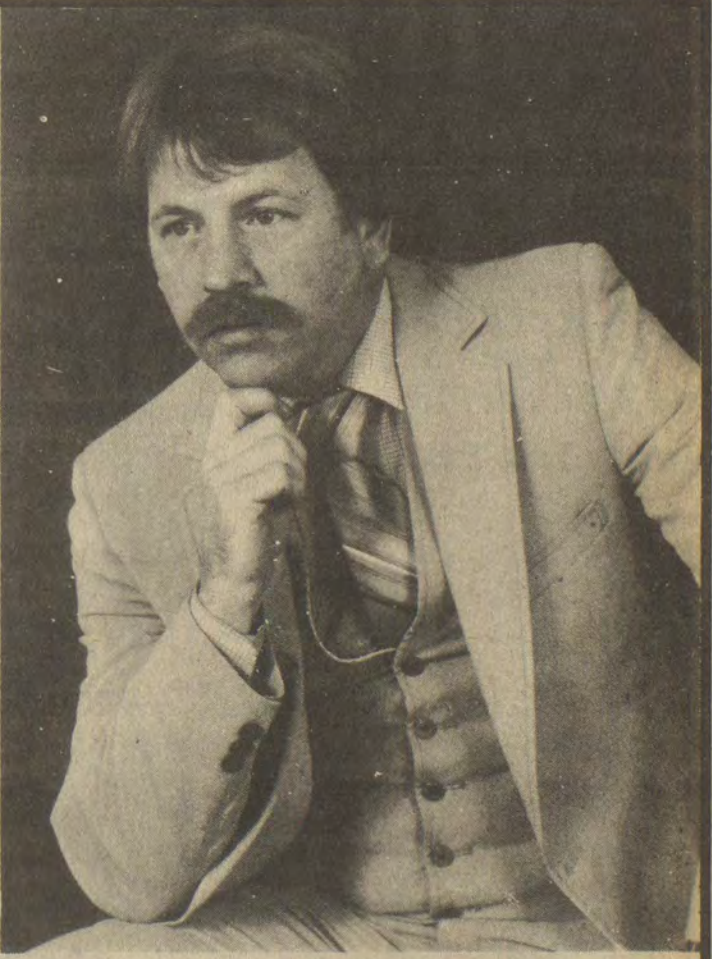
An Important Anniversary

Feb. 27th marked a very important anniversary for the five million members of The Church of Jesus Christ of Latter Day Saints. On this date in 1833 a revelation came to Joseph Smith, Prophet of the church, that all members should abstain from tobacco, alcohol, hot drinks, (meaning coffee and tea) and ect. meat sparingly. This became known as the "Word of Wisdom."

We are promised if we live in the Word of Wisdom we shall receive health, and find wisdom and great treasures of knowledge, even hidden treasures, and shall run and not be weary."

Statistics bear evidence the promise is being fulfilled. For example, the incidence of being cancer among Mormons in Utah, where 70 percent of the population is L.D.S. is approximately 65% below the rest of the nation. Statistics also show that those adhering to the word of wisdom have a lower incidence of heart-attacks, strokes and life-threatening diseases.

An aspect of the word of wisdom seldom considered, but of major importance, is the ability of a mother to give her children a headstart on achieving a desirable quality of life. More and more science is confirming the supposition that a healthy mother will produce a healthier child. Infants born to smoking mothers have long been known to have higher rates of prematurity, lower birth weights and more problems at birth than babies born to mothers who do not smoke. A Pennsylvania pathologist recently associated cigarette smoking during pregnancy with an increased rate of sudden infant death—up to 50 percent.

In the past 3 or 4 years suggestive evidence is developing regarding the relationship of cancer of the bladder and pancreas with the use of coffee.

The word of wisdom also suggests using meat sparingly. Certain cancers have been implicated in the excessive use of meat, namely colon and rectum, which are two of the major cancers in the United States.

Spiritual Strength is promised to all who live the word of wisdom. Trials will come to all. Whether death, illness, financial reverses or divorce, we need divine help most during these trials. Those who are worthy will be able to turn to a loving Heavenly Father and receive peace, love and compassion.

Although no one can live forever, the lifespan granted any individual can be a better quality through living the precepts of the word of wisdom.

Quality of life is an intangible, hard to define, but of infinite value to those whose life is not only long, but pleasant and free from the ravages of disease, providing a foundation for enjoyment of the great beauties and marvelous relationships possible in this world.

It.



**RE-ELECT
EUNICE
SHEPHERD
FOR
CITY COUNCIL**

A VOTE FOR THE PEOPLE
Pol. Adv. Paid for by Candidate 3-16-21-pd.)

Masons Install Officers



Officers for the year 1983 of John W. Hall Masonic Lodge No. 950, were installed by Grand Master Martin White of the Kentucky Grand Lodge. Pictured, from left: Front row—Tim Maynard, junior deacon; Robert Comstock, senior deacon; Grand Master Marlin White; Mike Boyd, master; Robert Marshall, senior warden; Derwin Menton, senior warden; second row—Howard Ramey, chaplain; Robert Isaac, junior steward; James Allen, tiler; Earnest Hayes, treasurer; Calvin B. Reynolds, senior steward; Danny D. Hall, past master. (Not pictured are Jack Jarrell, secretary, and John W. Hall, past Kentucky grand master and installing officer.)

Inez Bank Becomes KET Patron

The Inez Deposit Bank has increased its support of KET to the level of Patron in the KET Fund for Excellence, with an overall contribution for the year of \$5,000.

"KET is an important part of the quality of life for Inez and all Kentucky," said bank President Robert M. Duncan. "I am pleased that the Inez Deposit Bank is able to help maintain this important program service."

The KET Fund for Excellence is a program of major annual giving to help support the costs of purchasing and producing programs aired evenings and weekends on KET. KET provides substantial recognition for Fund Patrons, including credit slides during prime evening viewing time as well as a prominent position in the daily listing of all Fund members shown on KET.

"We are proud to have civic leaders like Mr. Duncan involved with KET," said KET's Development Administrator Susannah Ward. "In addition to direct financial support from the bank, he has been making important contributions of time, ideas and effort since joining the Fund in 1981. It was he who suggested a very successful Paul Sawyer print-making project and loaned us the original watercolor of 'Homeward Bound' to make it possible. He also has been an invaluable volunteer, talking to friends about KET and encouraging fellow bankers to join the KET Fund for Excellence."

Pikeville's three major banks—Citizens Bank of Pikeville, Pikeville National Bank and Trust Company and First National Bank of Pikeville—have become members of the KET Fund for Excellence.

College Slates Photo Exhibit

A juried exhibition of photography will be on display at the Prestonsburg Community College library, April 12-18. Both black and white and color photographs will be shown. A reception related to the exhibit will be held Tuesday, April 12, from 6 to 8 p.m.

Categories include landscapes, plants, animals, character study, portraits, photo journalism, creative and still-life.

Photographs must be entered Friday, April 8, and Monday, April 11, until 2 p.m. at the PCC Library desk. All work can be either matted or framed and ready to hand. A \$3 fee will be charged all exhibitors. Up to five photographs may be exhibited by any contestant. For further information contact the Prestonsburg Community College Library, at 886-3863, Ext. 220 or 221.

MRS. JAMES HONORED

Mrs. Edith James was honored Saturday morning, when Mrs. Belle Sturgill entertained with a pre-birthday breakfast for her at the Brown Motor Court here. Others enjoying the occasion Mrs. Olna Hamilton, Mrs. Maman Leslie, Mrs. Joanne Cartwright, and the hostess, Mrs. Sturgill. Mrs. James was presented gifts as mementoes of the occasion.

Brighten-up

with
Jesse's Wall Covering Service
residential and commercial.
free estimate. 297-6619

THE BANK JOSEPHINE'S SAVINGS AND CERTIFICATES OF DEPOSIT RATES

ACCOUNT TYPE	RATE	EFFECTIVE DATES
REGULAR STATEMENT SAVINGS	5 1/4 %	
N.O.W. ACCOUNT (\$1,000 MINIMUM)	5 1/4 %	
SUPER N.O.W. ACCOUNT (\$2,500 MINIMUM)	7.0%	
91-DAY CERTIFICATE (\$2,500 MINIMUM)	8.256%	MARCH 15, 1983 THRU MARCH 21, 1983
MONEY MARKET INVESTMENT ACCOUNT (\$2,500 MINIMUM)	9.50%	MARCH 8, 1983 THRU MARCH 28, 1983
6-MONTH MONEY MARKET CERTIFICATE (\$2,500 MINIMUM)	8.514%	MARCH 15, 1983 THRU MARCH 21, 1983
SHORT TERM MONEY MARKET CERTIFICATE (\$2,500 MINIMUM)	7.50%	MARCH 1, 1983 THRU MARCH 7, 1983
2 1/2-YEAR CERTIFICATE (\$500 MINIMUM)	8.95%	MARCH 15, 1983 THRU MARCH 28, 1983
3 1/2-YEAR CERTIFICATE (\$500 MINIMUM)	8.25%	MARCH 1, 1983 THRU MARCH 14, 1983
IRA—KEOGH	7.94%	JAN. 4, 1983 THRU MARCH 31, 1983

*Penalty on early withdrawals on certificates

CALL OUR SAVINGS DEPARTMENT FOR FURTHER DETAILS...886-9101

THE BANK *BJ* JOSEPHINE

Prestonsburg • Garrett • Harold • Allen • Wheelwright
Member F.D.I.C.



ROBERT M. DUNCAN

Many Groups To Vie For Block Grant Money

Social service organizations throughout the state will be vying for block grant money just received by the Cabinet for Human Resources.

Plans to disburse the estimated \$71.6 million social services grant will be reviewed by the Legislative Interim Joint Committee on Health and Welfare, Tuesday, March 15, at 10 a.m. (EST) in Room 105 of the Capitol Annex in Frankfort.

Legislation approved during the 1982 General Assembly requires legislative oversight of block grant plans.

Organizations such as senior citizen groups, day care, children services, drug and alcoholic centers and services for the mentally retarded have been included among the list of recipients.

Public comment on the proposed plan is encouraged, and all interested citizens are urged to speak at the hearing. For additional information on the block grant hearing contact Dianna McClure with the Legislative Research Commission at (502) 564-8100.

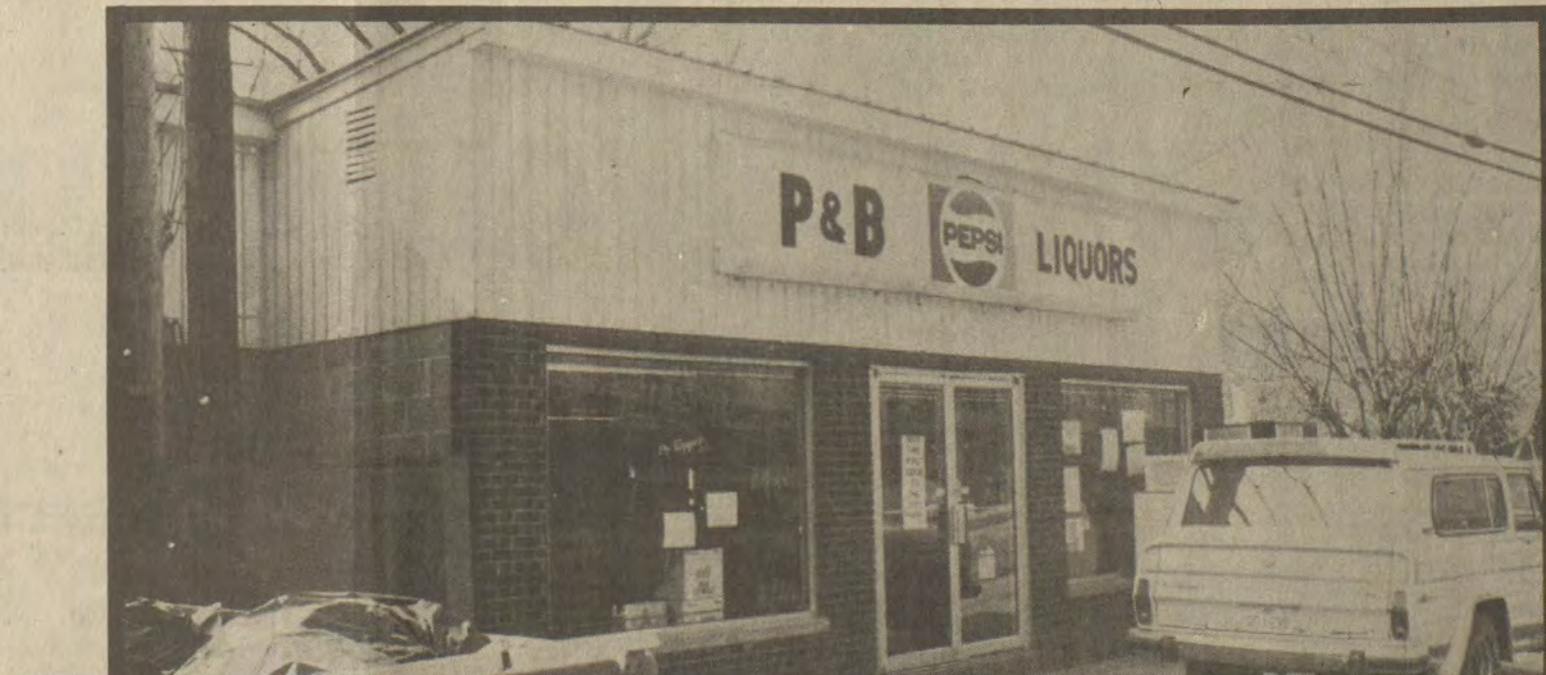

The finest selection of wines, liquors and alcoholic beverages in the area.

All styles of beer...from domestic to the finest imports - by the case or six pack.

P&B LIQUORS

U.S. 23 North
Harold, Kentucky

HOURS: Mon.-Wed. 8:30-10:00
Thurs. and Sat. 8:30-Midnight

PIZZA

HOMEMADE PIZZA - SPAGHETTI - SUBMARINE SANDWICHES
ALL INGREDIENTS MADE FRESH DAILY

WE USE FRESH PIZZA DOUGH • Not Frozen • Not Pre-Baked • No Substitutes

OPEN 9AM-1AM TUES-SAT
10AM-1AM SUNDAY-CLOSED MONDAY

CRISP FLAVORFUL PIZZAS

CUSTOM MADE IN

10" - 12" - 14" - 17" SIZES

DELICIOUS GONDOLA & STEAK SANDWICHES

YOU RING...WE BRING FOR PROMPT CARRY OUT CALL

886-8118

OR

886-8119

HOBERT'S PIZZARIA

LANCER KY



Honored on Birthday



Jake Fraley was honored on his 75th birthday with a surprise party, February 26, at his home by members of his family. Family and friends attended.

Family Group Offers Series On Pregnancy

Pregnancy changes everything for a woman. Recognizing that fact, the Big Sandy Family and Childbirth Education Association (BSF&CEA), a non-profit group organized to provide information and support to young families, will sponsor an information and discussion series on pregnancy for the pregnant woman. The material presented will be of interest to every pregnant woman, especially the woman who has just found she is pregnant.

The series will use a multi-media approach of films, slides, handouts and discussion to highlight different aspects of pregnancy at each of the three planned sessions. Beginning with the expected baby and its growth and development as a fetus, the series will cover the physical and psychological changes for the pregnant woman and conclude with a focus on the family with a new baby.

Prestonsburg Community College's building A, room 1 will be the location for the series. Each session will take place at 12:15 p.m. and will be designed to last for 50 minutes in order to give the working woman an opportunity to participate. Participants will be encouraged to bring their own sack lunch. Sessions will be presented as three independent units so that a woman can choose to participate in any one session or the entire three session series. A fee of \$3.00 per session will be changed with financial arrangements available upon request. The fee will include participation of the pregnant woman and any friends or support persons she chooses to bring as well as handout materials.

The series will begin Wednesday, April 6, with the topic "Your Baby." Growth and development of the fetus during pregnancy as well as factors affecting that process such as prenatal care, nutrition and exercise will be discussed. Danger signals of pregnancy will be described. "Your Body" will be the topic for the April 13 session. Recognizing that changes for the pregnant woman are both physical and psychological, this session will deal with physical comfort measures, changing body image and the stress of being pregnant. The concluding session's topic is "Your New Family." Wednesday, April 20, the family issues surrounding pregnancy will be presented. A safety approach to the purchase of baby products, family centered maternity care and identification of community resources for the new family will be part of this session. Further information and registration for the pregnancy series can be obtained by contacting the Continuing Education Office at Prestonsburg Community College, 886-3863.

PALLBEARERS LISTED

Pallbearers for the funeral of Charlie H. Patton, last week were, Clifford and Willard McKenzie, Mack Harless, Southie Fannin, Ronald Pickle, Donald and Darwin Patton, and Lewis Dotson.

'American Journey' Seeks The Essence of Democracy

Wednesday, March 30, at 8 p.m., KET will present "American Journey," a program which draws on the answers Americans gave to the same questions asked 150 years apart by two astute political observers, Alexis de Tocqueville, in 1831, and Richard Reeves, in 1981.

Alexis de Tocqueville arrived in this country in May, 1831. He came here to study the American penal system but, for nine months, he journeyed across America, asking penetrating questions about the democratic process and life in the new republic. Tocqueville's travels took him from the commercial centers of the Eastern Seaboard, through the wilderness settlements of Michigan and Wisconsin, to the plantation society of the pre-Civil War South. (He went from Louisville to Nashville through Kentucky's wilderness and Indian territories.)

Tocqueville spoke with Americans in all walks of life—from wealthy landowners to common laborers. At the end of his travels he wrote the two-volume "Democracy in America," which was a best-seller in its time, and endures today as a classic commentary on the American character and government.

Richard Reeves, author and noted political columnist and Emmy Award-winner, embarked on the same journey and asked many of the same questions. His travels took him from a re-creation of Tocqueville's landing at Newport,

R.I., and continued through cities and settlements across America. Reeves, whose book "American Journey," has been on the best-seller lists, asks Tocqueville's questions of political and industrial leaders, workers, merchants, musicians, immigrants and ghetto residents. The documentary reveals that Americans today are essentially the same as those Tocqueville met: determined and aggressive; entrepreneurial in spirit; open-minded yet parochial, and, above all, they are a people with a distinct personality that is uniquely "American."

"American Journey" is directed by Emmy Award-winner Malcolm Clarke, and is produced by WPBT public television station, South Florida.

Immediately following "American Journey," KET will show "American Journey Live: The People's Response," at 10 p.m. Americans from all walks of life will be asked to respond to the topics that interested both Tocqueville and Reeves, such as the ties between the United States and Europe; the right to work; the sovereignty of the people; the mildness of American criminal justice; government involvement; the independence of American women and their future equality; the causes of crime, and the importance of freedom of the press.

Ky. Native To Sing On Country Music Program

Country music star John Conlee attributes the hard work and determination which have carried him to success to the rigorous lifestyle in which he was raised on a 200-acre farm in Versailles. Conlee will appear on "Austin City Limits" Saturday, March 26, at 11 p.m. on KET.

Conlee's songs are typically storied with reality. A member of the Grand Ole Opry, he has won many awards, including "Best Male Vocalist," given by the Academy of Country Music.

Conlee sings with conviction on "Rose Colored Glasses" and "The Backside of Thirty." His new single, "I Don't Remember Loving You," not only wins the "Austin City Limits" audience, but has won a place on the charts also.

Conlee will be appearing with Tammy Wynette. "Austin City Limits" is produced by the Southwest Texas Public Broadcasting Council/San Antonio and Austin.

Pharmacy Footnotes



By HAROLD COOLEY

Prescribed medications may affect different people in different ways. Every individual's body chemistry is unique which may lead them to experience a reaction to a particular drug. An adverse reaction to medication may be as mild as a slight rash, nausea, drowsiness or a vague headache. More serious side effects are prolonged vomiting, bleeding, marked weakness or impaired vision or hearing. In most cases, a doctor is familiar with the side effects, if any, that a prescribed drug may cause and will so warn the patient. If, however, the patient notices a severe or unexpected adverse reaction, the physician should be contacted at once.

At COOLEY APOTHECARY, INC. we want to remind you that your Pharmacist is your Physician's consultant and source of information about many of the newest drugs on the market. Your Pharmacist is also responsible for insuring that various ingredients are compatible when you have more than one prescription to take. We always offer the very best in personal and professional service. We're located at #2 Town Center Bldg., where we're open Mon.-Fri. 9-5:30; Sat. 9-4. 886-8106

HANDY HINT:

Tell your doctor about all the drugs that you are presently taking before he prescribes another.

INCOME TAX PREPARATION AND BOOKKEEPING
★★★★★
VERNON SLONE
886-6060

Use Times Want Ads!

OPEN DAILY 9:30 TO 9:00
SUNDAY 12 TO 6



NOT RESPONSIBLE FOR TYPOGRAPHICAL ERRORS
WE RESERVE THE RIGHT TO LIMIT QUANTITIES

PRICES IN EFFECT
WEDNESDAY-SUNDAY
MARCH 16th-20TH

WHILE QUANTITIES LAST!

Biggest Savings Ever ...on Lucite® Paint

SAVE 2 WAYS: HECK'S SALE PRICES AND DUPONT REBATES

\$2.00 per gallon REBATE* 1 to 3 gallons

\$3.00 per gallon REBATE* 4 or more gallons

(Any combination of Lucite® Paints)

*Get Rebate Storecheck by mail from Du Pont good for any merchandise or cash in our stores!



DUPONT WALL PAINT

• Formulated with HEXYLATE for extra washability • Velvety flat finish • Goes on smooth and easy • Excellent coverage • NO STIR, NO MESS • Stand up to wear and tear • Dries velvety flat in 30 minutes • Cleans up with soap and water

1 TO 3 GALLONS		4 OR MORE GALLONS	
REG.	10.99 GAL.	REG.	10.99 GAL.
AD PRICE	8.88 GAL.	AD PRICE	8.88 GAL.
LESS MFGR'S. REBATE	2.00 GAL.	LESS MFGR'S. REBATE	3.00 GAL.
YOUR COST AFTER REBATE	6.88 GAL.	YOUR COST AFTER REBATE	5.88 GAL.

HARDWARE DEPT.



DUPONT SATIN OR FLAT FINISH HOUSE & TRIM PAINTS

• MICA fortified for lasting durability • Resists cracking and peeling • Needs no primer on most surfaces • Perfect for wood or masonry • Flows on quick and easy • Excellent coverage • Dries in just 1 hour • Cleans up with soap and water • Available in flat and satin finishes

1 TO 3 GALLONS		4 OR MORE GALLONS	
REG.	13.99 GAL.	REG.	13.99 GAL.
AD PRICE	10.88 GAL.	AD PRICE	10.88 GAL.
LESS MFGR'S. REBATE	2.00 GAL.	LESS MFGR'S. REBATE	3.00 GAL.
YOUR COST AFTER REBATE	8.88 GAL.	YOUR COST AFTER REBATE	7.88 GAL.

HARDWARE DEPT.



DUPONT INTERIOR ENAMEL

• Durable semi-gloss finish for easy cleaning • Perfect for wood work and trim • Perfect for kitchen and bathroom walls • Contains Teflon®—resists stains, washes easily • Excellent coverage • Dries in 30 minutes • Choose from 21 great colors • Colors to match or complement LUCITE Wall Paint

1 TO 3 GALLONS		4 OR MORE GALLONS	
REG.	14.99 GAL.	REG.	14.99 GAL.
AD PRICE	11.66 GAL.	AD PRICE	11.66 GAL.
LESS MFGR'S. REBATE	2.00 GAL.	LESS MFGR'S. REBATE	3.00 GAL.
YOUR COST AFTER REBATE	9.66 GAL.	YOUR COST AFTER REBATE	8.44 GAL.

HARDWARE DEPT.



DUPONT FLOOR PAINT

• Durable, scuff-resistant finish • Perfect for concrete or wood • Use on porches, decks, in basement or garage • Long-lasting low gloss finish • Dries in just 1 hour • Tools clean up with soap and water • High-hiding formula

1 TO 3 GALLONS		4 OR MORE GALLONS	
REG.	13.99 GAL.	REG.	13.99 GAL.
AD PRICE	10.44 GAL.	AD PRICE	10.44 GAL.
LESS MFGR'S. REBATE	2.00 GAL.	LESS MFGR'S. REBATE	3.00 GAL.
YOUR COST AFTER REBATE	8.44 GAL.	YOUR COST AFTER REBATE	7.44 GAL.

HARDWARE DEPT.



LUCITE SPRAY PAINT

• Unique spray nozzle gives up to 20% more coverage per can • Durable enamel finish • Dries in minutes • 18 great decorator colors • Unique fan-shaped spray provides a better, more uniform finish

1.99
REG. 2.79

HARDWARE DEPT.



719 University Drive Prestonsburg, Ky.

NO EXCHANGES OR REFUNDS WITHOUT SALES RECEIPT



NOW OPEN! KIRBY OF EASTERN KY.



LOCATED AT THE INTERSECTION OF RT. 80 & 23, WATER GAP, KY.

SERVICING ALL MODELS AND MAKES OF VACUUMS

FACTORY PARTS AND SERVICE FOR KIRBY

FREE PICK-UP AND DELIVERY

INTRODUCING THE NEW TURBO KIRBY • CALL FOR A FREE PRESENTATION, OR FOR SERVICE CALL:

606-874-2882
8:30 A.M. to 5:30 P.M.

Consumer Alert

REYE SYNDROME

Reye Syndrome (RS) is an acute condition which may follow influenza or chicken pox infections in children from infancy through late teens. Some studies show an association between children under 16 years of age taking aspirin and their development of RS. Attorney General Steven L. Beshear advises consumers to get a physician's opinion before giving aspirin or products containing aspirin to a child.

RS is a rare condition that involves swelling of the brain, liver malfunction and blood chemistry disorders. The disease has a 20-30% mortality rate.

Symptoms include persistent vomiting, violent headaches and listless behavior. Within half a day, the child can become disoriented and delirious. RS is a medical emergency. An ill child who shows signs of developing RS should be taken to the hospital immediately.

Because of studies showing a link between aspirin and Reye Syndrome, the Food and Drug Administration (FDA) has proposed that certain salicylate-containing drug products (mainly aspirin) be labeled with a warning. This warning would appear on both prescription and over-the-counter drugs.

The proposed over-the-counter drug label states: "Warning: This product contains a salicylate. Do not use in persons under 16 years of age with flu or chicken pox unless directed by your doctor. The use of salicylates to treat these conditions has been reported to be associated with a rare serious childhood disease called Reye Syndrome." The prescription drug warning would be similar.

Salicylates are compounds used in medicines to lessen pain, reduce fever or cut down on inflammation. Products containing salicylates are used in external analgesics, such as body rubs. Salicylate-containing products that would not require a warning are those applied to the skin or used as mouthwashes.

The FDA is considering various warning label placements. One would require the warning statement to be placed on all outside container or wrapper labels and on the package insert. Because consumers do not always read warnings on frequently used drugs, FDA may require a warning statement to be added to the "directions" label on over-the-counter drugs. The proposed statement reads: "For persons under 16 years of age, see warning against use of salicylate for flu or chicken pox."

"Parents should be especially on guard during the flu season, October through early April. A physician is the best person to decide when medication is needed for childhood illnesses," warns Attorney General Beshear.

In order to be aware of possible side effects associated with prescription and over-the-counter drugs, always read the "directions" and "warning" labels. They bring important information to the consumer's attention.

Comments and/or questions may be directed to the Office of the Attorney General, Consumer Protection Division, 209 St. Clair Street, Frankfort, Kentucky 40601-1875. Consumers may also call our toll-free Consumer Hotline: 1-800-432-9257.

EXPRESS THANKS

We wish to thank all of our fellow co-workers at the Floyd County Courthouse for their kindness and comfort, during the loss of our father, Dewey Sammons. Special thanks and gratitude to Helen L. Wells, Sara Butcher, Cheryl Sexton, Delana Castle, Sheila Lee, Sue DeRossett and Mr. and Mrs. Tommy Lafferty, Jr. for their solace and assistance.

ETHEL FRANKLIN,
EVELYN S. GOBLE

NOTICE OF INTENTION TO MINE

Pursuant to Application Number 836-5006

In accordance with the provisions of KRS 350.055 notice is hereby given that Maple Ridge Mining, General Delivery, Honaker, Kentucky, 41639, has filed an application for a permit for an underground mining operation. The proposed operation will affect a surface disturbance of 2.41 acres and will underlie an additional 124.59 acres located southwest of Spruce Pine in Floyd county.

The proposed operation is approximately 0.25 miles southwest from KY 2030's junction with Spruce Pine Road and located 0.10 miles south of Mud Creek. The latitude is 37° 30' 46". The longitude is 82° 40' 44".

The proposed operation is located on the Harold USGS 7 1/2 minute quadrangle map. The surface area to be disturbed is owned by Curt Tackett. The operation will underlie land owned by Winston Yates, Ed Kidd, Leonard Hall, and Columbus Lawson.

The application has been filed for public inspection at the Department for Surface Mining Reclamation and Enforcement's Prestonsburg Regional Office, 431 South Lake Drive, Prestonsburg, Ky. 41653. Written comments, objections, or requests for a permit conference must be filed with the Director of the Division of Permits, 6th Floor, Capital Plaza Tower, Frankfort, Kentucky, 40601.

This is the final advertisement of the application; all comments, objections, and/or request for a permit conference must be received within 30 days of this date.

NOT RESPONSIBLE FOR TYPOGRAPHICAL ERRORS
WE RESERVE THE RIGHT TO LIMIT QUANTITIES

HECK'S

ST. PATRICK DAY

SALE STARTS, WEDNESDAY
PRICES IN EFFECT THROUGH SUNDAY
WHILE QUANTITIES LAST

OPEN DAILY: 9:30 to 9:00 SUNDAY: 12 to 6

A 10% DEPOSIT
PLUS A \$1.00 SERVICE FEE
OPENS YOUR LAY-A-WAY ACCOUNT
(\$2.00 Minimum)

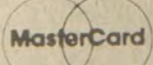

ACADEMY 10' x 14' FAMILY DOME TENT
Features wall and floor material of polyurethane coated rip stop nylon and screening material that is UV and mildew resistant treated nylon. Rain fly has double pull zippers positioned at center of door and window.
REG. \$169.99
\$129.99
SPORTS DEPT.

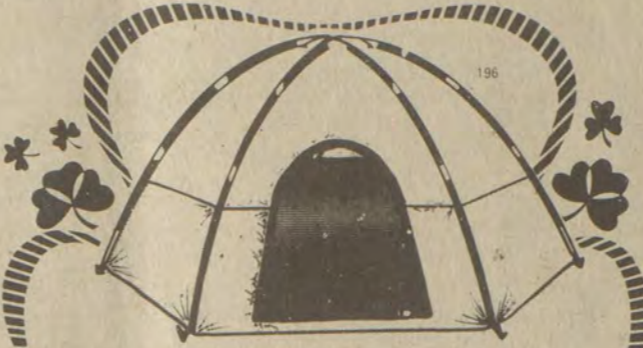

ACADEMY 10' x 12' FAMILY DOME TENT
Has a center height of 67" and door size of 40" x 44" and all other fine qualities as those listed for the 10' x 14' size tent.
REG. \$129.99
\$109.99
SPORTS DEPT.



LEW CHILDERS TOURNAMENT GOLD 5' 6" SPINNING OR SPIN CAST ROD
Features Lew/Fuji pistol grip handle and progressive taper blank actions. Has Fuji aluminum oxide guides and attractive spiral trim.
REG. \$29.99 EACH
\$22.99 EACH
SPORTS DEPT.



ZEBCO 33 REEL ROD COMBO
This medium action rod has many deluxe features and has rust resistant stainless steel covers.
REG. \$29.99
\$24.66
SPORTS DEPT.



GOTT "TOTE 6" COOLER
Keeps a six-pack cold all day without ice. Under the lid refrig. bottle doubles as second beverage container.
REG. \$11.99
\$8.88
SPORTS DEPT.



BETTS FISHING LURES
• BLACK ANT • FAT GNAT • HOT POP POPPER
This little fly gets results! All Betts lures are properly designed and balanced to be self-righting in the water. Hook cemented in cork to hold.
REG. TO 79¢
55¢ EACH
SPORTS DEPT.



SPALDING TOP FLITE X-OUT GOLF BALLS
PKG. OF 3
REG. \$2.99 PKG.
\$1.99
SPORTS DEPT.



PLANO POCKET-PAK
Opens from either side. 2 rugged amber Acrylite lids. Tough Harvest Gold ABS body and will hang on belt or fit in tackle box or jacket pocket.
REG. \$3.66
\$2.19
SPORTS DEPT.



RYOBI SPINCAST REEL
Features a line guide for longer casts with less line wear. Also, has a left/right convertible handle. At least 10 per store.
REG. \$12.99
\$9.99
SPORTS DEPT.



HENDERSON 3 LB. SLEEPING BAG
REG. 21.99
15.88
SPORTS DEPT.

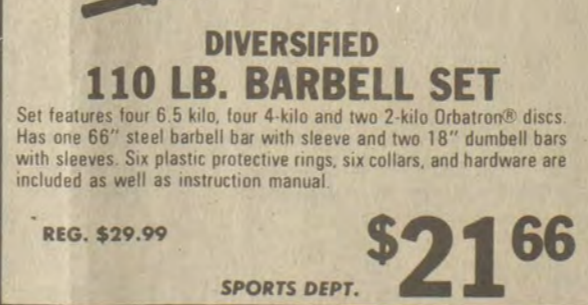

DIVERSIFIED 110 LB. BARBELL SET
Set features four 6.5 kilo, four 4-kilo and two 2-kilo Orbatron® discs. Has one 66" steel barbell bar with sleeve and two 18" dumbbell bars with sleeves. Six plastic protective rings, six collars, and hardware are included as well as instruction manual.
REG. \$29.99
\$21.66
SPORTS DEPT.



HECK'S BASKETBALL BY WILSON
Nylon wound basketball with the Heck's signature. Durable permalite cover.
REG. \$15.99
\$10.88



MCA EXERCISE BIKE
Bike has 20" steel, caliber tension, speedometer, odometer, adjustable seat and adjustable handlebars. An easy economical way to keep fit.
REG. \$119.99
\$84.88
SPORTS DEPT.

Lawn and Garden



LAWN MOWER SPARK PLUG
Universal small engine spark plug. Specifications: 14MM, 3/8" reach, 3/4" hex. gap at .025.
REG. \$1.19
88¢
HARDWARE DEPT.



SYCAMORE 22 INCH 3 1/2 HP LAWN MOWER
Features Briggs & Stratton engine, easy spin recoil starter and auto choke. Cutting heights adjustable.
REG. \$149.99
\$129.99
HARDWARE DEPT.



LONG OR FLAT LAWN MOWER MUFFLER
Fits most 2-4 H.P. Briggs & Stratton, Clinton and Lauson engines. Pipe size 1/2" I.D., 3/4" O.D.
REG. \$1.09 EA.
66¢ EA.
HARDWARE DEPT.

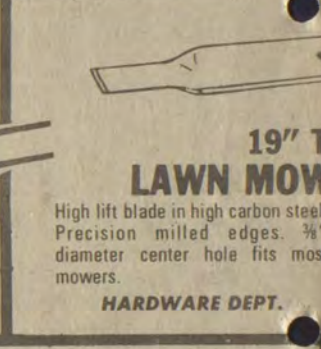

19" LAWN MOWER BLADE SHARPENER
High lift blade in high carbon steel. Precision milled edges. 3/8" diameter center hole fits most mowers.
REG. \$1.89
99¢
HARDWARE DEPT.

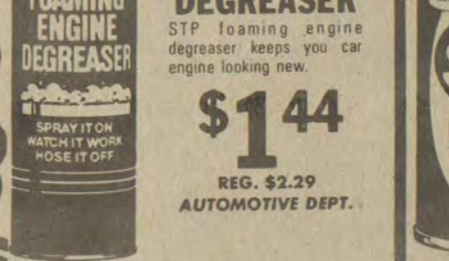

STP FOAMING ENGINE DEGREASER
STP foaming engine degreaser keeps your car engine looking new.
REG. \$2.29
\$1.44
AUTOMOTIVE DEPT.

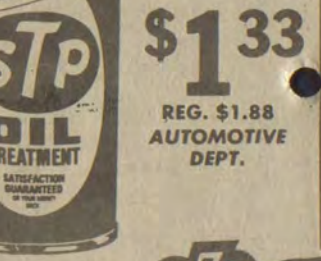

STP OIL TREATMENT
Adds an anti-wear, anti-oxidant agent for an extra measure of protection.
REG. \$1.88
\$1.33
AUTOMOTIVE DEPT.



General Electric "Help" CB Radio
Ready and waiting! Complete system stores easily in your car or trunk. Simple 3 step set-up time allows you to be on the air quickly when you need road information or in times of emergency. "Help" includes a magnetic antenna that is placed on the roof of your car, a cigarette lighter adapter for power, and the Transceiver unit, plus its own form fitted rugged travel case. An extra measure of safety and security to your driving. Call for "Help".
REG. \$89.99
\$79.87
JEWELRY DEPT.



G.E. 13 Inch Color Television
Designed for outstanding performance. Long life and reliability. This energy saving chassis consumes less power than older color sets with vacuum tubes. Receives clear, strong signal then locks it in with AFC to remain setting everytime you turn on the set.
REG. 319.96
288.88
JEWELRY DEPT.



daytron AM-FM CASSETTE CAR RADIO
Features double function lockable fast forward/eject button indicator, stereo/mono switch, auto stop indicator light and adjustable shafts.
REG. \$54.99
\$39.88
JEWELRY DEPT.



Kraco AM-FM Cassette Player for X-Body Cars
input, horizontal and vertical. X body and sub compact nosepieces included. Tone control, stereo balance controls, AM-FM selector switch, stereo indicator light, cassette tape player with fast forward and eject.
REG. 99.96
79.97
JEWELRY DEPT.



719 University Drive
NO EXCHANGES OR REFUNDS

HECK'S Specials

**THURSDAY, MARCH 16
FRIDAY, MARCH 17
SATURDAY, MARCH 18
SUNDAY, MARCH 20.
LAST!**

WE NOW HAVE HUNTING AND FISHING LICENSES

QUARTERS

LAWN MOWER BLADE BALANCER
Improve your lawn mower's performance and safety.

99¢
REG. \$1.99
HARDWARE DEPT.

LAWN MOWER TUNE UP KIT
FOR BRIGGS & STRATTON ENGINE
Tune Up Kit complete with spark plug, contact set, condenser, flywheel key and instructions.

REG. \$3.99 **\$2.44**
HARDWARE DEPT.

LAWN MOWER POWER RAKE BLADE
Loosens and removes dead grass. Allows new seed to root and grow. Sixteen inch blade fits almost all rotary lawnmowers.

REG. \$5.99 **\$3.88**
HARDWARE DEPT.

6 INCH LAWN MOWER WHEEL
General purpose and heavy duty metal and plastic hub wheels are designed for multi-use.

\$1.66
REG. \$2.49
7 x 150 WHEEL
\$1.88
HARDWARE DEPT.

SIMONIZ VISTA ONE STEP CAR WAX

\$1.99
REG. \$3.66
AUTOMOTIVE DEPT.

PRESTONE CARB & CHOKE CLEANER
Dissolves carburetor gum and varnish deposits.

1.44
REG. 2.48

CHARLESWOOD 2 DOOR OR DROP LID WALL UNIT
Your choice of these beautiful wall units, both in attractive woodgrain finish. Sold unassembled in carton.

\$35.88 EACH
REG. \$49.99 EA.

5 SHELF OPEN WALL UNIT
Open unit affords beautiful display area.

\$33.88
REG. \$46.99
HOUSEWARE DEPT.

SET OF THREE STORAGE JARS WITH LIDS

\$4.00 SET
REG. \$6.66 SET

PLAID BOTTLE

\$3.99
Reg. \$7.11

HECK'S

Kraco 6" x 9"

Rear Deck Speakers

\$27.97
Reg. \$44.96

20 Oz. Magnet, 30 watt maximum power capacity, 8 ohm impedance. Air suspension cone, 3 inch coaxial tweeter and custom padded ABS plastic grilles. Complete instructions, wire, hardware and necessary fittings included. JEWELRY DEPT.

HECK'S

PENNZOIL 1W40 MOTOR OIL
All climate 10W40 motor oil flows freely at low temperatures and provides tough lubrication at high temperatures. Limit 5 quarts.

99¢ QT.
Limit 5
\$1.19 QT.
AUTOMOTIVE DEPT.

HECK'S

3 OZ. JELL-O GELATIN DESSERT

4 \$1.00
BOXES
FOOD DEPT.

HECK'S

11 OZ. FIRESIDE SNACK & PARTY CRACKERS
LIMIT 2

49¢
FOOD DEPT.

LADIES' LEE JEANS

Heavy weight 14 oz. navy denim jeans with 5 pocket styling are the perfect jeans for casual wear. This classic styled jean is available in sizes 3 to 15 and 6 to 18.

\$16.88
REG. 19.99
CLOTHING DEPT.

Lee

HECK'S

125 COUNT KLEENEX FACIAL TISSUE WITH COUPON

69¢
HOUSEWARE DEPT.

HECK'S

BATH SIZE CARESS BODY BAR WITH BATH OIL

3 BARS \$1.00
Limit 3
HOUSEWARE DEPT.

2 FOR \$1
Reg. 77¢ Each
Bean Bag Ash Trays

HECK'S

INTERCRAFT 16" x 20" WOOD COLLECTION FRAME
Rich wood frame and assorted shape display windows.

REG. \$9.99 **\$6.88**
HOUSEWARE DEPT.

HECK'S

40 OZ. CALGONITE DISHWASHING SYSTEM

\$1.99
REG. \$2.79
HOUSEWARE DEPT.
Limit 1

HECK'S

6 OZ. SOLID GLADE AIR FRESHNER ASSORTED FRAGRANCES

2 FOR \$1.00
REG. 79¢
HOUSEWARE DEPT.

HECK'S

48" x 63" ANTIQUE SATIN FOAM BACKED DRAPES
Thermal insulated drapes are 100% polyester and machine washable. Available in assorted colors.

\$13.99
REG. \$18.99
48" x 84" DRAPES **\$14.99**
60" x 63" SHEERS **\$6.99**
REG. \$8.99
60" x 84" SHEERS **\$7.99**
REG. \$9.99
DOMESTIC DEPT.

★ KENTUCKY AFIELD ★

HOW TO COUNT WILDLIFE

It's the nature of wildlife to be wild. Any hunter who has spent the day trudging through thickets and briar patches without getting the first glimpse of a rabbit, quail or deer doesn't have to be told that most wild critters can be downright elusive.

Nor does it make any difference if that human crashing through the underbrush is a wildlife biologist in quest of data rather than a hunter intent upon supper. The quarry is going to be just as elusive and will not stand to be counted.

So biologists have to come up with some clever schemes to take population counts of wild animals. These schemes range from periodic airplane flights over waterfowl concentrations to count duck and goose numbers to looking for rabbit or turkey tracks after a fresh snowfall.

Other population studies rely on volunteer rural mail carriers who, while driving their regular routes, record the number of quail and rabbits they see. Or a biologist wanting to check for coyotes in an area can wait a siren for a few minutes then count the answering howls. Sometimes a scent post is established and biologists can see who visits it by checking for tracks in the soft earth surrounding the post.

Seldom do these surveys give an indication of the actual number of animals. Instead, they tell researchers whether the population of a particular species is increasing, decreasing or remaining stable. If you ask a biologist how many rabbits there are in Kentucky, he'll come back with a figure of rabbits per hundred miles seen by rural mail carriers during the months of June, July and August, instead of a specific number.

Hunter harvest is another good indication of the growth or decline of game species. Deer hunters who take their deer through a check station are not only giving biologists a count of the number of deer taken, but also giving them a good way to make county-by-county estimates of population growth and total numbers of deer.

Sometimes it's possible to count wildlife by telephone. A post season harvest survey now underway in Kentucky is doing just that. Operators are calling approximately 3,000 randomly selected households and asking, "Is there a hunter in the household?" Those who answer yes will be asked if they would mind being mailed a survey card to fill out indicating how many times they hunted, what species were hunted for, how many of each game species were taken and providing other similar information.

The survey cards will then be mailed to hunters, who then fill them out and drop them in the mailbox. All responses are confidential and the results will be used for statistical purposes only.

When the data are analyzed, biologists will have an indication of what percentage of Kentuckians hunt, what they hunt for, how many days they spend hunting and how successful they were last season. These results, when compared to the data from similar surveys conducted in the past, give researchers valuable information about, among other things, population trends among our game species.

CARD OF THANKS

The family of Mary Ethel Foley would like to thank all of the many people who helped in so many ways during her illness and at the time of her death. We deeply appreciate the food given and prepared, the flowers, the phone calls and visits, the kindness and understanding of the ministers and the Floyd Funeral Home. Thank you, and God bless you all.

THE FOLEY FAMILY

NOTICE OF INTENTION TO MINE

Pursuant to Application Number 836-0038 In accordance with the provisions of KRS 350.055, notice is hereby given that: Somerset Coal Co., P.O. Box 10121, Sta. C., Charleston, W. Va. 25312, has filed an application for a permit for a surface coal mining and reclamation operation of approximately 2 acres located .5 miles west of Betsy Layne in Floyd county. The proposed operation is approximately .5 miles southwest from U.S. 23's junction with Betsy Layne Br. Rd. and located .1 mile southeast of Betsy Layne Branch, latitude 37° 33' 09", longitude 82° 38' 23". The proposed operation is located on the Harold USGS 7 1/2 minute quadrangle map. The surface of the area is owned by Bailey Heirs. A brief description of the kind of mining activity proposed is: surface mining.

The application has been filed at the Department of Surface Mining Reclamation and Enforcement for public inspection at Prestonsburg Regional Office, 421 South Lake Drive, Prestonsburg Kentucky 41653.

Written comments, objections, and/or requests for a permit conference must be filed with the Director of the Division of Permits, Department of Surface Mining Reclamation and Enforcement, Capital Plaza Tower, Frankfort, Kentucky 40601 within 30 days of the final weekly advertisement. The written comment, objection, or request for a conference must reference the above permit application number.

This is the final advertisement of this application. All comments, objections and/or request for a permit conference must be received within 30 days of this date.

Prestonsburg, Ky.
WITHOUT SALES RECEIPT



GOSPEL SINGING
AT THE
WAYLAND UNITED METHODIST CHURCH
SATURDAY, MARCH 19
7:00 P.M.
WITH
THE TRUE BELIEVERS, THE AMBASSADORS, AND THE MAYTOWN TRIO
EVERYONE INVITED!
WEYMAN MCGUIRE, PASTOR

CARD OF THANKS
The family of C. "Ollie" Robinson would also like to thank the Chapter 118 of the D.A.V. of Garrett for the tribute to our father.

Daughters,
Sharon and Melissa

"Old-Time Morals Baptist History"
From Colonial days to the present, also includes valuable genealogy. In printed volume or on tape, same price
\$6, postpaid
Mail orders to:
R. B. MAYNARD
c/o James H. Blackburn
Box 27D, McCombs, Ky. 41545

WAYLAND UNITED METHODIST CHURCH
A church with a message for children of all ages.
Sunday School.....9:45 a.m.
Morning Worship.....11 a.m.
(Nursery Provided)
Come and grow with us!
WEYMAN MCGUIRE, Pastor
358-4419

Highland Avenue Freewill Baptist Church
SUNDAY
Sunday School.....10 a.m.
Worship Service.....11 a.m.
Evening Service.....6 p.m.
WEDNESDAY
Prayer Meeting.....7 p.m.
CLIFFORD H. AUSTIN, Pastor

DRIFT PRESBYTERIAN CHURCH
WORSHIP SERVICE 9:30 A.M.
SUNDAY SCHOOL 10:45 A.M.
REV. TIMOTHY D. JESSEN, Pastor

You Are Invited
To the
First Presbyterian Church
Church School 10:00 a.m.
Morning Worship 11:15 a.m.
REV. TIMOTHY D. JESSEN
Pastor

MAYTOWN UNITED METHODIST CHURCH
A church where exciting things are happening.
Morning Worship.....9:30 a.m.
Sunday School.....10:45 a.m.
Youth Group.....4:30 p.m.
Evening Worship.....6:00 p.m.
Come and grow with us!
Weyman McGuire Pastor
358-4419

COMMUNITY UNITED METHODIST CHURCH
REV. TAYLOR L. BIGGS, Pastor
Sunday—
Sunday School.....10 a.m.
Morning Worship.....11 a.m.
Evening Worship.....7 p.m.
Wednesday—
Evening Worship.....7 p.m.
EVERYONE WELCOME

TRINITY PENTECOST CHURCH OF GOD WEST PRESTONSBURG
Sunday
Sunday School.....10:30 a.m.
Evening Service.....6 p.m.
Wednesday
Midweek Youth Service—
Danny & Sabrina Shepherd, leaders.....7 p.m.
Friday
Evening Service.....7 p.m.
Pastor, DON SHEPHERD

FITZPATRICK FIRST BAPTIST CHURCH
West Prestonsburg, Ky.
Across From Clark School
Sunday School.....10:00 a.m.
Morning Worship.....11 a.m.
Sun. Evening Worship.....6:00 p.m.
(except when school is out) 7:00 p.m.
Wed. Bible Study.....7:00 p.m.
Youth Church for ages 5-10 during Sunday Morning Worship
•NURSERY PROVIDED•
REV. JOHN WOODS, Pastor

SPRING REVIVAL
TRIMBLE CHAPEL METHODIST CHURCH
MARCH 27-31, 7 P.M. NIGHTLY
SUNDAY—TOMMY MAY, THE AMBASSADORS
MONDAY—TOMMY MAY, THE AMBASSADORS
TUESDAY—HERMAN McFADDEN, THE HARBORMEN
WEDNESDAY—MABRY HOLBROOK, SPIRITUAL FOUR
THURSDAY—COMMUNION, FEETWASHING.
REV. LEVEN BURCHETT, REV. GREEN BOYD
SATURDAY—EASTER PLAY, 7 P.M.
SUNDAY—SUNRISE SERVICE 6 A.M., BREAKFAST 7 A.M.
EVERYONE WELCOME • GREEN BOYD, PASTOR

FIRST ASSEMBLY OF GOD
West Prestonsburg, Ky.
WADE MARTIN HUGHES
Pastor
Sunday School.....9:45 a.m.
Morning Worship.....11 a.m.
Evening Worship.....7 p.m.
Wednesday Prayer Study.....7 p.m.

PRESTONSBURG CHURCH OF GOD
(Goble-Roberts Addition)
Sunday School.....10 a.m.
Sunday morning worship.....11 a.m.
Wednesday Night Bible Study.....7 p.m.
Pastor, the Rev. Truman A. Hill

The First Church of God
University Dr., Prestonsburg, Ky.
GARLAND LACY, Pastor
SUNDAY:
Sunday School.....9:45 p.m.
Morning Worship.....10:45 a.m.
Evening Service.....6:00 p.m.
TUESDAY:
Prayer Encounter.....7:00 a.m.
WEDNESDAY:
Prayer Service.....7:00 p.m.
WDOC-AM 2:00 p.m. Sundays
EVERYONE WELCOME

METHODIST MOUNTAIN MISSION
MAIN STREET, MARTIN, KY.
STOREWIDE 10¢ SALE
THURS., FRI. & SAT.
MARCH 17, 18, 19

FIRST UNITED METHODIST CHURCH
60 So. Arnold Ave., Prestonsburg
Dr. Ted Nicholas, Minister
Sunday School.....9:45
Morning Worship.....11:00
Rhythmic Choir.....3:30
Wesley Bell Choir.....4:15
Junior and Senior UMYF.....6:00
Evening Service.....7:00
A CHRISTIAN WELCOME AWAITS YOU
SUN., WDOC AM—11:00

You have a Special Invitation To Worship With Us at the
BONANZA FREE WILL BAPTIST CHURCH
(Abbott Road)
Sunday School.....10:00 a.m.
Morning Worship.....11:00 a.m.
Prayer and Bible Study.....7:00 p.m.
(each Wed.)
BILL CAMPBELL, Pastor

CATHOLIC CHURCHES Of Floyd County
Welcome You
St. Theodore, Prestonsburg
7 p.m., Sat; 11 a.m. Sun.
St. Juliana, Martin
5 p.m. Sat.; 9 a.m. Sun.
RADIO PROGRAMS
Sun.—WMDJ Martin.....11:05 a.m.
Sun.—WDOC-FM Prestonsburg.....11:00 a.m.
Wed.—WDOC Prestonsburg.....10:55 a.m.
Fri.—WRLV Salyerville.....7:50 a.m.
Pastor: Father Ralph Beiting
285-3254

FIRST CHRISTIAN CHURCH
429 N. ARNOLD AVE.
Cor. 15-1-10
SUNDAY SERVICES
Sunday School—10:00 a.m.
Ages 2-Adult
Worship—11:00 a.m.
Nursery Provided
Evening Worship—6:00 p.m.
WEDNESDAY
Bible Study—7:00 p.m.
Acts 2:41, 42
Walter P. Staudt, Jr.—Evangelist

REVIVAL
NOW IN PROGRESS
AUXIER FREE WILL BAPTIST CHURCH
HAROLD CONLEY, EVANGELIST
EVERYONE WELCOME
REV. DOUGLAS BURKETT, PASTOR

Southern Baptist
FIRST BAPTIST CHURCH
McDowell, Ky.
Sunday School.....9:45 a.m.
Morning Worship.....11 a.m.
Evening Worship.....6 p.m.
Wednesday
Prayer Meeting.....7 p.m.
H. Bailey Sadler, Pastor
Visitors Expected

EPISCOPAL CHURCH
St. James Church
(EPISCOPAL)
PRESTONSBURG, KENTUCKY 41653
SUNDAYS
9:45 a.m.—Church School and Bible Class
11 a.m.—Holy Communion

Join Us In Fellowship With God At
Watergap FreeWill Baptist Church
SCHEDULE OF SERVICES
SUNDAY
Sunday School.....10:00
Morning Worship Service.....11:00
Evening Worship Service.....6:00
Youth Meeting.....5:00
Ladies Choir.....5:00
WEDNESDAY
Prayer Meeting.....7:00
PASTOR: DANNY CURRY
"We are founded on Faith, firm in fellowship and fighting for our Lord!"

REVIVAL
WHEELWRIGHT METHODIST CHURCH
STARTING MON. APRIL 4-SAT. APRIL 9
7 P.M.
REV. JEFF REYNOLDS
SPECIAL SINGING EACH NIGHT

NEW BEGINNINGS CHRISTIAN BOOKSTORE
COURT ST., PRESTONSBURG
(ACROSS FROM FRANCIS STORE)

JESUS
Lord of Promises

ZION DELIVERANCE TABERNACLE
WAYLAND, KENTUCKY
Sunday School 11 a.m.
Evening Worship 7 p.m.
Wednesday Youth Worship 7 p.m.
Saturday Evening Worship 7 p.m.
Sister Ada Mosley, Pastor
Everyone Welcome.
All The Earth Shall Worship Thee.

Tom Moore Memorial FREE WILL BAPTIST CHURCH
CLIFF RD.
Dewey Conley, Pastor
Sunday:
Sunday School.....10:00 a.m.
Morning Worship.....11:00 a.m.
Choir Practice.....5:30 p.m.
Worship Study.....6:00 p.m.
Ladies Auxiliary—
2nd Thurs. Monthly.....7:00 p.m.
For Transportation
Call 886-8108 or 886-9514
Everyone Welcome



• BIBLES • BOOKS • GIFTS •
• MUSIC • V.B.S. MATERIAL •
• S.S. MATERIAL • TAPES •
OPEN 10-5 M-F, SAT. 10-3
STANDARD V.B.S. PREVIEW
FRIDAY, MARCH 18, 7 P.M.
RIVERVIEW MANOR NURSING HOME LOBBY
PRESTONSBURG, KY.
(ALL PASTORS, V.B.S. DIRECTORS, TEACHERS, INVITED.)

Spurlock Bible Church
R.R. #5
Prestonsburg, Kentucky 41653
Spurlock Fork of Middle Creek
SERVICES
Sunday School.....10:00 a.m.
(Classes for all ages)
Sunday Morning Worship Service.....11:00 a.m.
Sunday Evening Service.....7:00 p.m.
Wednesday-Prayer and Bible Study.....7:00 p.m.
EVERYONE IS ALWAYS WELCOME!
PHILIPPIANS 2:16
"HOLDING FORTH THE WORD OF LIFE..."
Dan Heintzelman-Pastor
Box 850, Martin, Ky. 41649
Parsonage Phone-285-3444
"A Christ Centered Church Built On Love"

THE FIRST BAPTIST CHURCH IRENE COLE MEMORIAL
WELCOME
Bible Study.....9:45 a.m.
Morning Worship.....11 a.m.
Church Training.....5:30 p.m.
Evening Worship.....6:30 p.m.
Wed. Prayer Service.....7 p.m.
Morning service broadcast live, 11:15, WQHY FM 95.5

STRIVING TOGETHER TO BE LIKE THE JERUSALEM CHURCH
ACTS 2:1-47
PRESTONSBURG
CHURCH OF CHRIST
SOUTH LAKE DRIVE
LORD'S DAY
BIBLE CLASS.....10:00 A.M.
WORSHIP.....10:45 A.M.
EVENING WORSHIP.....6 P.M. STD. TIME
7 P.M. D.S.T. TIME
WEDNESDAY
BIBLE STUDY.....7 P.M.
RADIO BROADCAST
WPRT MONDAY thru FRIDAY 9:30 A.M.
WMDJ SUNDAY 9 A.M.
"Come Let Us Reason Together" Isaiah 1:18
Evangelist Bennie Blankenship 886-3379, 886-6223

LOOKING FOR SOMETHING DIFFERENT?
Attend Services At The
FIRST CHURCH OF GOD
(Little Paint) 1/2 mile off Route 1428
Between Prestonsburg & East Point, Where
"THE DIFFERENCE IS WORTH THE DISTANCE"
SUNDAY SCHOOL.....10:00 a.m.
MORNING WORSHIP.....10:45 a.m.
YOUTH SERVICE.....7:00 p.m.
EVENING WORSHIP.....7:30 p.m.
BIBLE STUDY (WED.).....7:00 p.m.
(NURSERY PROVIDED)
Phone 886-3319
Radio WQHY-FM 95.5
8-8:15 A.M., Mon.-Fri.



ROY L. TINCHER, Pastor

FIRST ASSEMBLY OF GOD
Lorie Vannucci, Pastor
Phone 285-3051
Martin, Ky.
Sunday School.....10 a.m.
Children's Church.....11 a.m.
Morning Worship.....11 a.m.
Youth Worship.....6 p.m.
Evangelistic Service.....7 p.m.
Wednesday, 7 p.m. Family Night
• Sunday morning, March 13 at 11 o'clock service The Horizon's will be singing.
• April 18, 19, 20, Jimmy Snow, son of Hank Snow, of Nashville, Tenn. will conduct a 3 night revival.
For Transportation call 285-3051 or 285-9114.

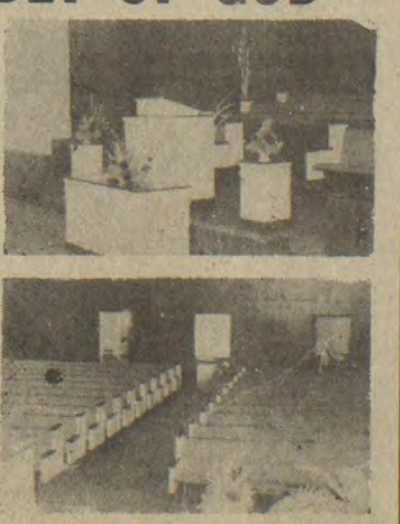

ELECT ★ ELECT ★ ELECT
THOMAS D. LAFFERTY, JR.
 FLOYD COUNTY COURT CLERK
 MAY 24TH DEMOCRATIC PRIMARY
 "THE PEOPLE'S CLERK"



POL. ADV. PD. FOR BY THE COMMITTEE TO ELECT THOMAS D. LAFFERTY, JR., FLOYD COUNTY COURT CLERK; BARRY A. MAY, TREASURER, 11-pd.

VOTE SUPPORT HELP ELECT

Larry "Bug" Goble
CONSTABLE—DISTRICT 1
 EXPERIENCED

UNEXPIRED TERM—DEMOCRATIC PRIMARY
 QUALIFIED BY EXPERIENCE
 YOUR VOTE & SUPPORT APPRECIATED

Paid for by Citizens of Cow Creek, Chairman, Warren Jarrell
 (Pol. Adv., 11-pd.)

Mark 50th Anniversary



Thurman and Carrie Harvel, of Tram, will be honored with an open house Saturday, March 19, from 2 to 5 p.m. at the Tom's Creek Freewill Baptist Church at Ivel. They were married at Betsy Layne in 1933. Mr. Harvel has mined and lived in Floyd county most of his life. Mrs. Harvel is the former Carrie Conley. All their friends and relatives are invited. Mr. and Mrs. Harvel have 3 children—Mrs. Ethel Stone, of Jamestown, Ohio, Bill Harvel, of Xenia, Ohio, and Mrs. Marie Haase, of Dayton, Ohio and five grandchildren.

SPRING CLEAN YOUR CARPET!
CARPETS PROFESSIONALLY CLEANED
 SPECIAL! THIS MONTH ONLY!
\$20 EACH FIRST 2 ROOMS
 MINIMUM 2 ROOMS
 ADD'L ROOMS \$16

- * COMBINED LIVING AREAS ARE TWO SEPARATE ROOMS.
- * WE ARRIVE ON THE DAY SCHEDULED.
- * WE MOVE AND REPLACE FURNITURE AT NO EXTRA COST.
- * SPECIAL ATTENTION IS GIVEN TO DIFFICULT SPOTS AND HIGH TRAFFIC AREAS.
- * SHAMPOO & HOT WATER DEEP SOIL EXTRACTION
- * LEAVES CARPET BRIGHTER & PERMITS IT TO RESIST SOIL LONGER.

Call Now—
Offer Ends March 31
 Because of the demand for this special, please make early appointment.
 • DuPont Teflon Carpet Protector available at extra cost

GARY'S CLEANING SERVICES
 874-9765 OR 377-6485
 SPECIAL BUSINESS RATES ALSO AVAILABLE.

BRUNCY ENTERPRISES
 INC.
 Prestonsburg, Ky.

Builder and Developer of Unique Residential Communities

LEE-WAL MANOR
 A unique residential community in exclusive Mays Branch—Now developing!

Two-story contemporary home with rustic styling, 3 bedrooms, 2 baths, living room with fireplace open to second story, dining area, family room, completely built-in kitchen with GE appliances, utility area, loft studio or 4th bedroom, 2 large decks with scenic view. **READY FOR IMMEDIATE OCCUPANCY!**

WOODLAND HILLS
 An established subdivision in the Clark School area

A classic ranch-style home with exterior of horizontal lap-siding. Three bedrooms, two baths, living room with fireplace, dining room, built-in kitchen with GE appliances and utility area. **UNDER CONSTRUCTION!**

CREEKSIDE COMMUNITY
 A new residential community with a peaceful setting and all city conveniences

Two-story 4-bedroom home, 2½ baths, living room with fireplace, dining room, family room, completely built-in kitchen with GE appliances, utility area, 2-car garage. Exterior of brick and poplar siding. **READY FOR IMMEDIATE OCCUPANCY!**

A simple, charming exterior characterizes an informal house designed to delight an average-sized family. Three bedrooms, 2 baths, living room with fireplace, dining room, built-in kitchen with GE appliances, and utility area. **READY FOR IMMEDIATE OCCUPANCY!**

Building Lots—Readily available! Various sizes—all with city water. Located 3 miles up Abbott Road in Creekside Community.

MAKE YOUR NEW LIVING PLACE A BRUNCY COMMUNITY

Bruce Spradlin
 Owner 886-3405
 Day or Night

BRUNCY ENTERPRISES
 (INC.)
 PRESTONSBURG, KY.

MEETING OF HOMEMAKERS

The Abbott Homemakers met Tuesday night, last week in the Church annex building. The president, Mrs. Sharon Sparr, presided.

Mrs. Frances Pitts, Floyd county home economist, announced that the next training lesson will be held at the Kentucky Power Company building here March 25, at 10 a.m.

Tuesday's lesson, "Salt and Sugar in the Diet," was presented by Mrs. Ethel Ratliff and Mrs. Grace Conley, with Mrs. Ratliff making an apple and banana loaf, and Mrs. Conley a salad, and both serving samples.

Each member brought an item for the auction that was held during the meeting, with Mrs. Janet Cotterill serving as auctioneer. The \$47.25 realized is to be used by the club.

The hostesses, Mrs. Cynthia Frasure and Mrs. Ruby Frasure, served a salad course to members, Eukie Merritt, Nancy Holbrook Mary Anne Adkins, Mary Creed, Frances Pitts, Mary Lynn Crisp, Janet Cotterill, Phyllis Shepherd, Christine Ross, Grace Greer, Ethel Ratliff, Grace Conley, Sharon Sparr, and guests, little Miss Melissa Justice and Jordon Reed Sparr.

The next meeting will be Tuesday, April 12, at 7 p.m. at this same place.

The Ladies' Auxiliary of the Highlands Regional Medical Center met Sunday, at 1 p.m., at May Lodge, for an appreciation luncheon and the awarding of pins to members who had done volunteer work at the hospital.

The director, Mrs. Sarah Goble made the presentations. Members so honored, and the number of hours which they had worked, were: Mrs. Garnett Fairchild, 300; Mrs. Jeanette, 2500; Mrs. Jean Burke, 2000; Mrs. Myrtle Chaffins, Mrs. Lucille Adkins, and Mrs. Dorothy Harris, each 500.

Also receiving pins were Mesdames Janet Cotterill, Pat McClung, Annis Clark, Judy Kittle, Dimple Rowland, Betty Allen Jo Vaughn and Gladys Howard.

Active members who were unable to attend were, Mesdames Gladys Allen, Ethel Colvin, Donna Conley, Connie Cooley, Norma Centers, and Joyce Spears.

PUBLIC NOTICE

Floyd County Solid Waste, will be accepting sealed bids on one 20 yard Garbage Compactor and truck. Bids should be designed as a lease purchase plan. Bids will be opened at a special meeting the 24 of March at 6:30. Floyd County Solid Waste, reserves the right to reject all bids. Bid specification can be picked up at Floyd County Solid Waste, office at 552 South Lake Drive, Prestonsburg, Ky.

DAVID C. COOLEY
 Director

UNITED FEDERAL NOW

Has Three Kinds Of Interest-Earning Checking Accounts



Regular NOW Account
 Earn 5.25% Interest

\$300 minimum with unlimited checks per month.

Super NOW Account
 Earn 7.5% Interest*

\$2500 minimum balance with unlimited checks per month.

Money Market Investment Account
 Earn 8% Interest*

\$2500 average balance, 3 checks per month, 3 pre-authorized drafts, unlimited deposits and unlimited walk-in withdrawals.

*Interest rate changes the 26th of each month.

UNITED FEDERAL SAVINGS & LOAN



19 South Lake Drive
 Prestonsburg
 886-2382

Main Street
 Hindman
 785-5095

U.S. 23 N.
 Pikeville
 432-2565



about your Social Security

Social Security Hits at Fraud

"The people who are aware that the Social Security Administration has significantly increased its fraud prevention activities recently are, unfortunately, most likely to be those who have been prosecuted," according to Jim Kelly, Social Security district director for the Big Sandy area. "However, everyone needs to be aware that an increased scrutiny of misuse and abuse of Social Security benefits is taking place," Kelly said.

The effort is part of a general push aimed at rooting out waste and abuse of government funds. Persons found to have been in fraudulent activities are referred to the U.S. Attorney for prosecution.

Among the type of cases prosecuted

PUBLIC NOTICE

An application for a place of entertainment license has been filed by Dottie Rogers of Rt. 1, Box 625, Harold, Kentucky. The nature of the business will be Pool Room Restaurant, Carry-out beer also, beer to be consumed on premises.

The County Attorney's Office is required to file a written report to the County Judge Executive's office reflecting if the person applying is "not of good moral character or who will not, in the judgment of the Court, (County Judge Executive) obey the laws of the state in the carrying on of the business".

Any interested citizen having information relative to said applicant's lack of "good moral character" or willingness to obey the laws of the state in the carrying on of the business is requested to file the same in writing, with the County Attorney's office. Said written information shall be signed, dated, and reflect the current address of said citizen, and must be delivered to the County Attorney's office no later than the 17th day of March, 1983.

ARNOLD TURNER, JR. 3-9-2t.
Floyd County Attorney

PUBLIC NOTICE

An application for a place of entertainment license has been filed by Luke Kidd, of Rt. 1, Box 106, Betsy Layne, Kentucky. The nature of the business will be Video games.

The County Attorney's Office is required to file a written report to the County Judge Executive's office reflecting if the person applying is "not of good moral character or who will not, in the judgment of the Court, (County Judge Executive) obey the laws of the state in the carrying on of the business".

Any interested citizen having information relative to said applicant's lack of "good moral character" or willingness to obey the laws of the state in the carrying on of the business is requested to file the same in writing, with the County Attorney's office. Said written information shall be signed, dated, and reflect the current address of said citizen, and must be delivered to the County Attorney's office no later than the 17th day of March, 1983.

ARNOLD TURNER, JR. 3-9-2t.
Floyd County Attorney

recently was a student convicted on a three-count indictment of making false statements regarding his school attendance; two women convicted of cashing Social Security checks for dead individuals; and a 31-year-old man convicted for hiding his employment to collect Supplemental Security Income (SSI) payments for disability.

Criminal prosecutions for fraud may be instituted when a person is found to have committed any of the following acts:

- Furnishes false information as to someone's identity in connection with Social Security records.

- Uses a Social Security number obtained on the basis of false information to obtain or increase payment of Social Security or other Federal benefits.

- Falsely represents a number to be his, hers, or someone else's for the purpose of obtaining or increasing federal benefits.

- Makes or causes to be made a false statement of fact that is the basis for determining rights to Social Security or SSI benefits.

- Makes or causes to be made a false statement as to wages, or self-employment earnings.

- Conceals or willfully fails to report any event affecting the right to receive or continue to receive a benefit personally or on behalf of another.

- Uses all or any part of a payment received on behalf of another for other than their use and benefits.

- "Even if the fraudulent act is discovered before wrongful payments are made by the Government, prosecution is not precluded," Kelly said. The penalty upon conviction of a violation of the penal provisions of the Social Security Act or one of the related provisions of the Federal Criminal Code may be a fine, or imprisonment, or both.

The task of detecting fraud and misuse of Social Security benefits under Social Security programs rests with the Social Security Administration's field investigations unit. Persons who know of someone who may be fraudulently getting Social Security or SSI in violation of the law, or who would like to know if something is legal, should telephone, write or visit their nearest Social Security office. The Big Sandy Area Social Security office is located on U.S. 23 between Prestonsburg and Paintsville. "All information received will be treated confidentially," Kelly noted.

Has Perfect Average

Vickie Rhea King, of Hueysville, has achieved a perfect 4.0 grade point average for the fall 1982 semester at Pikeville College. This achievement again qualifies her to be placed on the Dean's List for her fourth consecutive semester.

Miss King is a 1980 graduate of Allen Central High School where she finished fourth in her class. At Pikeville College she is majoring in Exceptional Child Education and will receive a B.A. degree and a teaching certificate in the spring of 1984.

She is the daughter of Beva Rhea King and the late Charles Ray King.

Enlists in Marine Corps



USMC-RSS Dennis Earl Shepherd, of West Prestonsburg has enlisted in the United States Marine Corps in the combat support field. He will report to the Marine Corps Recruit Depot at Parris Island, South Carolina on October 12.

A senior at Prestonsburg High School, he is the son of Mr. and Mrs. Donnie Shepherd, of West Prestonsburg.

Heads Tobin Quest For State Auditor

Hamlet (Hammer) Lovely, of Garrett, will head State Representative Mary Ann Tobin's campaign for state auditor in Floyd county.

Tobin, D-Irvington, is serving her fourth term in the Kentucky House of Representatives, where she represents Breckinridge, Meade, and Hancock counties. The 41-year-old legislator graduated from the University of Kentucky with a degree in accounting. She has a background in small business, banking and finance, and is currently a member of the board of directors of the First State Bank and the Brandenburg Telephone Company.

"The key issue in the auditor's race is who is the best qualified candidate," Rep. Tobin said following the local meeting. "With a degree in accounting and a background in small business, I believe I am that person."

Subscription Rates Per Year

In Floyd County, \$8.00
Elsewhere in Kentucky, \$10
Outside Kentucky, \$12.50

Please note expiration date opposite your name on wrapper or on your copy of The Times. Because of increased mailing costs, notices of subscription expiration are no longer mailed to subscribers.

Subscriptions may be mailed to:
The Floyd County Times
Box 391
Prestonsburg, Ky. 41653

Louisa Hospital Changes Name

Plans to change the name of Louisa Community Hospital to Humana Hospital Louisa will be completed on March 16, announced E.L. Crozier, hospital executive director. In announcing the name change, Crozier said that the new name will reflect a renewed commitment to high quality care for the hospital and the patients it serves.

HYLTON HOMES

On The 4-Lane Between Prestonsburg & Pikeville at Ivel

EARLY BIRD SPECIALS!



1470 — 3 bedrooms, 1 1/2 bath, garden tub, front bay window, self-storing storms, plywood floors. Can be yours for \$1,500 down — \$179 per month.*

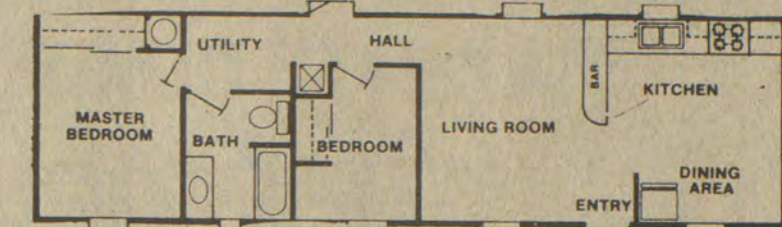

1452 — 2 bedrooms, front kitchen, self-storing storms, plywood floors. Can be yours for \$1,500 down — \$144 per month.*

*With Approved Credit

OTHER MODELS AVAILABLE

ONLY AT

HYLTON HOMES

478-9593

874-9033

On The 4-Lane Between Prestonsburg & Pikeville at Ivel

I.R.A.*

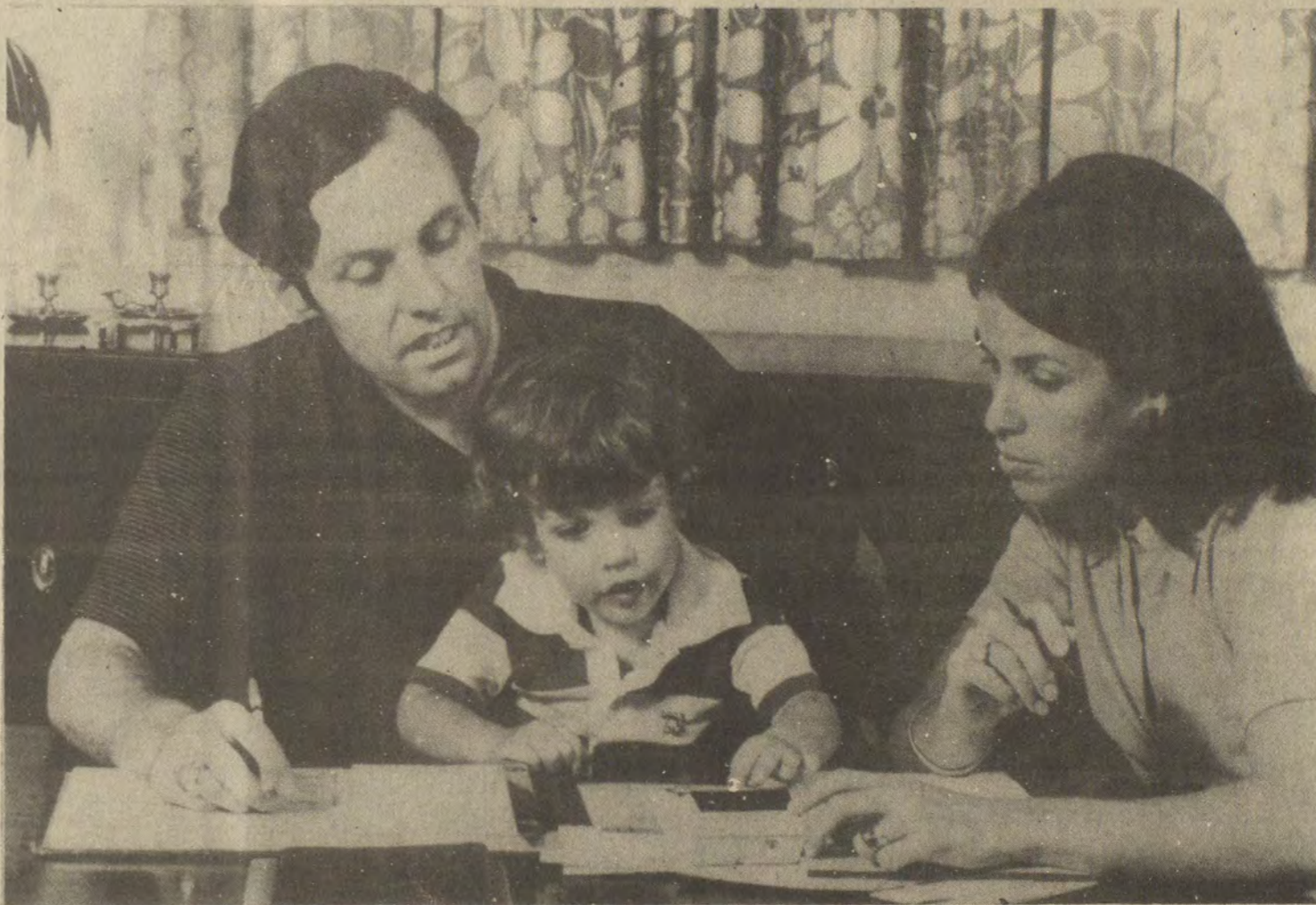

A TAX SHELTER NOW AN INCOME WHEN YOU RETIRE

* INDIVIDUAL RETIREMENT ACCOUNT

All wage earning individuals are eligible to set up their own Individual Retirement Account.

You may deposit up to \$2,000 or 100% of your annual earnings, whichever is less. As a participant in an I.R.A., you'll enjoy the benefits of lower taxes now plus added financial security when you retire.

COME SEE THE PEOPLE WITH I.R.A. EXPERIENCE . . .

* If your spouse also works, each qualifies for an Individual Retirement Account. This allows for a total savings of up to \$4000.

* If only one spouse is employed, 2 accounts may still be set up: a regular account for the employed spouse; a spousal account for the non-working spouse. These two accounts allow for a total savings up to \$2250.

THE BANK B.J. JOSEPHINE

"Serving You Since 1891"

Prestonsburg • Garrett • Harold • Allen • Wheelwright

Southern Mine Hydraulics, Inc.

Southern Mine Hydraulics is still providing Eastern Kentucky with the same expert hydraulic, machine equipment repair and manufacturing service on which our reputation has been built for nearly eleven years.

Bill La Fon, the staff and management, who each have from ten to thirty years' experience in all phases of hydraulics and machines, live and work in Eastern Kentucky, and are available 24 hours a day, seven days a week to assist you with any mining needs.

We offer a complete exchange service for all your mine equipment, and when doing business — your local dollars stay in the local economy.

We are located at Myra, Kentucky, on U.S. 119-23, just one-half mile north of the new 4-lane at Dorton, ready to give old friends and new ones the same expert, prompt and reasonable service for all their business needs.

We know this community and the community knows us.

Southern Mine Hydraulics, Inc.

Myra, Kentucky

606-639-4404 or 606-639-4405

"We Are Proud To Be Part Of Kentucky — Serving The Mining Industry Since 1972"

FLOYD COUNTY WELCOMES



MARTHA LAYNE COLLINS

CANDIDATE FOR GOVERNOR OPEN HOUSES

SUNDAY AFTERNOON, MARCH 20

HOME OF LEO AND SUE ROBERTS
MAIN TOLER ROAD
HAROLD
12:30 TO 2:00 P.M.

GARRETT RESTAURANT
FRANK AND BILLIE JEAN MARTIN
GARRETT
2:15 TO 3:45 P.M.

HOME OF DR. GARLAND & WONNELL GODSEY
41 N. ARNOLD AVE., PRESTONSBURG
4:00 TO 5:30 P.M.

EVERYONE IS INVITED. SHE WANTS TO SEE OLD FRIENDS AND MEET NEW ONES.

CO-HOSTS

Zella Archer
D. C. & Jennie Baker
Fred & Sharon Bingham
Jeff & Karen Bingham
Ralph & Polly Blankenship
Bonnie Boyd
Douglas & Robin Boyd
Paul & Pluma Branham
Jack & Linda Bush
David & Della Clifton
Astor Clay Collins
Beatrice Collins
Brady M. Collins
Atty. Scott & Rose Collins
Harold & Ann Cooley
Atty. Phillip & Marthann Damron

Marguerite Fannin
Martin & Laura Feamster
Ann Ford
Harry & Geraldine Hager
Howard Hamilton
Clayton & Carol Holland
John & Dora Kidd
Frank H. & Mary Lou Layne
Kennith & Patricia Layne
Lloyd & Deanna Lowe
Maggie Martin
Sheridan & June Martin
Dr. Fred E. & Shyla Meece
Luther & Delores Messer
S. A. "Sap" & Polly Parker
Roy & Eulene Ratliff

James and Dora Roberts
Jerry & Delilah Roberts
Larry & Sandra Roberts
Steve & Anita Roberts
Shannon & Diane Robinette
Bufford & Rose Rose
Thomas & Thelma Spears
Orville & Lydia Steele
Jeff & Scarlet Stumbo
Corbett Taylor
Kennith & Jane Verley
Kim Wagner
Roger & Connie Wagner
Lawsey & Irene Wicker
Raymond & Mary Zemo

Celebrate St. Patrick's Day with...

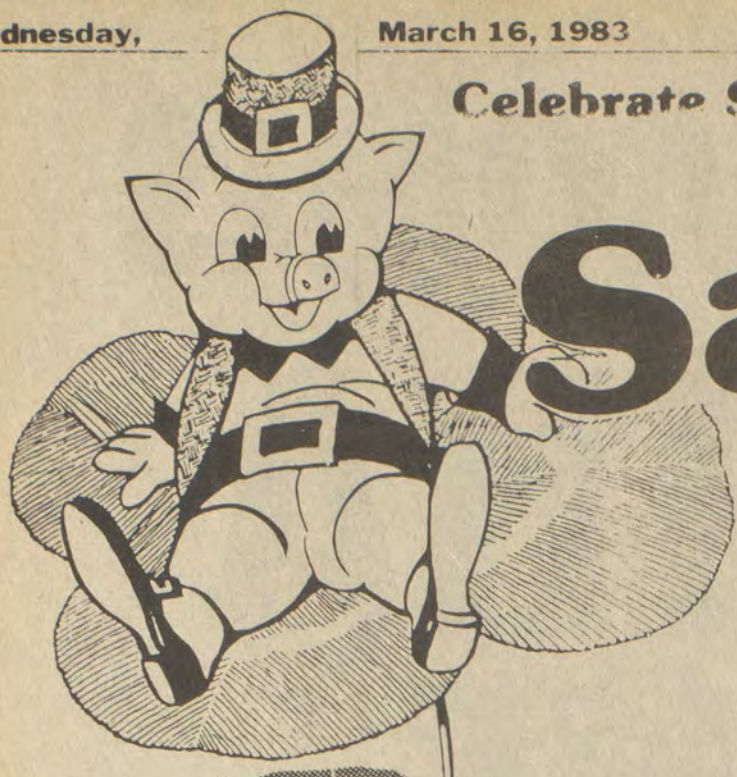

Savin' O' the Green!



AT THESE LOCATIONS:

Prestonsburg, Ky.
North Lake Drive

Pikeville, Ky.
Town & Country Shopping Center

...at Piggly Wiggly.

SALE DATES: March 13 - 19, 1983.

•Quantity Rights Reserved



Fresh Whole
Pork Loins
14 to 17 lb. avg.
\$1.37 lb.

Cut into roast — chops **FREE!**
Packed into one convenient take-home package

Boston Butt
Pork Roast
\$1.19 lb.

Center Cut Pork Loin
Rib Chops
\$1.79 lb.

we welcome **FOOD STAMP SHOPPERS**

- JFG Creamy **Peanut Butter** . . . 16 oz. **99¢**
- Mt. Olive Fresh Kosher Baby Dill **Pickles** . . . 16 oz. **99¢**
- Argo Sliced Yellow Cling In Light Syrup **Peaches** . . . 29 oz. **69¢**

Bunker Hill With Beef Stock
Beef
GREAT FOR HOMEMADE SOUP & STEW
RECIPES ON LABEL
15 oz. **\$1.69**

- Pork Shoulder **Steaks** **\$1.49** lb.
- Piggly Wiggly Pick O Chicken **Parts** **89¢** lb.
- Piggly Wiggly Chicken **Livers** **49¢** lb.
- Piggly Wiggly Drumsticks & Thighs **Pinwheels** . **89¢** lb.

- Center Cut Pork Loin **Chops** **\$1.99** lb.
- Country Style Pork **Ribs** **\$1.59** lb.
- Gunnoe's Whole Hog **Sausage** 2 lb. roll **\$2.89**
- Gunnoe's Whole Hog **Sausage** 1 lb. roll **\$1.49**

Frito Lay "Lights"
Corn Chips
8 oz. bag
99¢

- Faygo All Flavors **Drinks** . . . 2 liter **79¢**
- Prego Spaghetti Regular, Mushroom, Meat **Sauce** . . . 32 oz. **\$1.39**
- Golden Best Whole Kernel or Cream Style **Corn** . . . 16.5 oz. **3/\$1**

Liquid 30¢ OFF
Palmolive
32 oz.
\$1.49

All-Purpose Cleaner 50¢ OFF
Ajax
28 oz.
\$1.29

Instant Pudding
Jell-O
All Flavors, 3.75 oz.
2/79¢

Piggly Wiggly 2-Ply Decor 125 sheets, 85 sq. ft., 11" x 9"
Towels . . . roll **49¢**

Brock's Chocolate Covered Peanut, Peanut Cluster, Bridge Mix, Malted Milk Ball
Candy . . . 10 oz. **\$1.39**

- Liquid Detergent 25¢ OFF **Wisk** 32 oz. **\$1.59**
- Golden Best 42 oz. **Shortening** **99¢**
- Keg O'Nuts Dry Roasted **Peanuts** . . 12 oz. **\$1.29**
- Realemon **Juice** . . . 32 oz. **\$1.09**

Golden Best
•Cut Green Beans
•Sweet Peas
16 oz. can
4/\$1

FRESH PRODUCE

- Imported **Grapes**
Black, Red, or White Seedless
\$1.19 lb.
- No. 1 Idaho **Potatoes** 15 lb. bag **\$1.99**
- California **Carrots** 2 lb. Bag **59¢**
- California Sno White 8 oz. pk. **Mushrooms** **89¢**
- Texas New **Cabbage** . . **19¢** lb.
- Hot House **Rhubarb** . . **99¢** lb.

DAIRY/ FROZEN

- Flavorich Rich & Creamy **Ice Cream**
Assorted Flavors, 1/2 gal. **\$2.19**
- Kraft Individually Wrapped American Singles **Cheese**
12 oz. **\$1.39**
- Totino Classic Combination **Pizza** . . 20 oz. **\$2.79**
- Flavorich Light or Skim **Milk** . . 1/2 gal. **99¢**
- Kraft Grated Parmesan **Cheese** 8 oz. **\$2.19**
- Golden Best Loaf Spread **Cheese** 24 oz. **\$1.99**

Piggly Wiggly Spears or Chopped **Broccoli** 8 oz. **2/\$1**

Golden Best Crinkle Cut **Potatoes** . 5 lb. **\$1.59**

Piggly Wiggly Quarters **Margarine**
1 lb. quarters
4/\$1

The Perfect Match

CREMORA & COFFEE

Cremona
\$1.99 22 oz.

Coffee
\$3.89 10 oz. Nescafe Instant



Candidate Martha Layne Collins (right) and members of her family look on as her mother-in-law, Mrs. Margaret Collins, signs the Lt. Governor's declaration papers, officially putting her in this year's race for Governor. Also taking part in the ceremony were (l. to r.) daughter Marla, son Steve, husband Bill, and her mother, Mrs. Mary Hall. The papers were filed in the office of the Secretary of State, Frances Jones Mills.

42nd Anniversary



Mr. and Mrs. Monroe Baldrige, of Blue River celebrated their 42nd wedding anniversary, Sunday, February 13. A surprise dinner was prepared by members of the family and an anniversary cake was baked and decorated by Margie Kendrick. Those attending were Cecil and Charlene Baldrige, and children, Steve and Kim; Ronnie and Delores Baldrige, and their children, Ronnie Sheridan, David, Adam and Joy; Danny and Barbara Baldrige, and children, Jeff and Mathew; Eddie and Brenda Campbell and daughter, Kelly. Mr. and Mrs. Baldrige were married February 14, 1941 at the old Floyd county courthouse in Prestonsburg by Rev. I.A. Smiley. Seven children born of this marriage were Leora Manuel, of Bourbon, Indiana; Cecil Baldrige, of Middle Creek; Ronnie and Danny Baldrige, of Blue River; Earl Baldrige (deceased); Linda Manuel, of Tippecanoe, Indiana; and Brenda Campbell of Watergap.

JOE D. WEDDINGTON
REAL ESTATE
886-9411

Angry Knott Countians Protest High Gas Bills

Floyd county residents this winter have received bills for natural gas that drew private protests and on one occasion resulted in picketing, but the reaction here was tame beside the anger expressed in Knott county last week after many received bills ranging as high as \$500—one, a record \$2456.

This was the Knott county story, as told by Lee Mueller in the Lexington-Herald-Leader:

About 150 angry Knott county customers of Kentucky-West Virginia Gas Co. gathered in a grade-school gymnasium here this week to complain bitterly about their February bills for natural gas.

Dennis Carrigan, commissioner of the state Public Service Commission, called the turnout "amazing."

What was really "amazing," said state Rep. Carl C. "Chris" Perkins, D-Hindman, was the bills themselves.

Hiram Mullins Jr. of Larkslane exhibited a bill for \$2,456.78. He stuffed it into his shirt pocket, next to the stub for his \$38.08 January bill.

"I didn't know whether they were just sending me a bill or wanted me to buy the whole company," Mullins said.

More typically, Lawrence Hale of Littcarr was displaying a bill for \$274. "It was never over \$50 before," he said.

Perkins, who attended the gathering along with state Sen. Benny Ray Bailey, D-Hindman, said many customers simply would be unable to pay.

"A lot of people had bills for \$300, \$400 and \$500," Perkins said. "People are receiving bills that amount to more than their incomes."

Gas company officials in Ashland said that the high bills were created when the company failed to read some Knott county meters in December. The company alternates each month between basing its bills on estimates and actual meter readings.

February bills contained "catchup" amounts for four winter-month gas bills since October that had been "substantially underestimated," said general manager Ray Stewart.

Stewart acknowledged that the gas meters should have been read in December and said, "We want customers to know we'll work with them in spreading the payments out over summer months."

Mullins' bill apparently was due to a defective meter, Stewart said. If so, adjustments will be made, he said.

Tuesday night's meeting marked at least the second public protest against Kentucky-West Virginia, a subsidiary of Equitable-Gas Co. of Pittsburgh.

No gas company employees attended this week's meeting, but Stewart said the company had not been contacted by this group.

"This problem just came to our attention," Stewart said. "I wish they had talked to us first."

The company's average customer uses 160,000 cubic feet of natural gas a year," Stewart said.

Customers at the meeting voted to withhold payment of the February bills until the increases are explained.

The most often used words in English are "the," "and," and "to."

So make your escape!

The Fishin' is Great!

DRUTHER'S RESTAURANT

MORE of what you want

<p>Fish Sandwich With Coupon Large French Fries, and Medium Drink. \$1.79</p> <p>Good at participating Druther's Restaurants. Limit one coupon per person. Not good with other discounts. Offer good through March 31, 1983.</p>	<p>Fish Dinner With Coupon With French Fries, Cole Slaw, and Medium Drink. \$2.39</p> <p>Good at participating Druther's Restaurants. Limit one coupon per person. Not good with other discounts. Offer good through March 31, 1983.</p>
<p>Imperial Burger With Coupon Large French Fries, and Medium Drink. \$1.99</p> <p>Good at participating Druther's Restaurants. Limit one coupon per person. Not good with other discounts. Offer good through March 31, 1983.</p>	<p>Breakfast on a Bun With Coupon Two Fried Eggs, American Cheese, and Your Choice of Sausage, Ham, or Bacon on a Bun. 79¢</p> <p>Served until 10:30 A.M. Good at participating Druther's Restaurants. Limit one coupon per person. Not good with other discounts. Offer good through March 31, 1983.</p>

HOMEOWNERS INSURANCE

*NOW IS THE TIME TO CHECK AND SEE IF YOU ARE PAYING TOO MUCH.

*DO YOU QUALIFY FOR LOWER HOMEOWNERS INSURANCE RATES?

*YOU COULD POSSIBLY SAVE \$50 TO \$100 OR MORE IF YOU MEET CERTAIN UNDERWRITING REQUIREMENTS. NOT EVERYONE WILL QUALIFY. HOWEVER, THOSE THAT DO COULD HAVE SUBSTANTIAL SAVINGS.

*STOP BY AND SEE US SO WE MAY DISCUSS YOUR INSURANCE.



THE MORE-THAN-ONE-COMPANY INSURANCE AGENT.

HALL-CLARK INSURANCE AGENCY (INC.)

PHONE 886-2318 14 SO. LAKE DRIVE PRESTONSBURG

It holds heat so well, an entire heating system is built around it.

Electric Thermal Storage, ETS, is a unique whole-house heating system built around bricks.

Heating coils inside an ETS furnace heat the special bricks hot enough to heat your home all night. And all the next day.

Because ETS uses electricity at night, when the cost of electricity is less, ETS customers qualify for special rates. So you'll get lower electric rates for heating. And for all other electricity you use at night. What's more, the same lower rates apply all weekend.

ETS heats your water, too. And individual room heaters are available, which let you comfort control any room.



For complete information about how Electric Thermal Storage works and how it can help reduce your electric rates, send us this coupon.

CLIP AND MAIL

Please send me further information about the ETS program.

Please check your principal heating fuel: Oil LP Gas Natural Gas Electricity

Name _____

Address _____

City _____ State _____ Zip _____

Telephone _____ Account Number _____

Mail coupon to: Marketing/Customer Services Dept. • Kentucky Power Company
P.O. Box 1428 • Ashland, Kentucky 41101

We give it our best.
KENTUCKY POWER COMPANY

SELL IT FAST! BUY IT RIGHT! USE WANT ADS!

REPO CLEANERS
Latest model, in carton. 5-year warranty.
Call 874-9041

PAINTING & REMODELING
RAY HOWELL & SONS
EAST POINT, KY.
FOR FREE ESTIMATE
CALL 886-1640

FOR SALE—1975 940 ALLIS CHALMERS WHEEL LOADER, REBUILT ENGINE, NEW PAINT, REASONABLY PRICED. 1974 INTERNATIONAL COAL TRUCK.
285-3714

Water Well Drilling
Most wells drilled in half a day by Rotary Machine.
Kinzer Drilling Co.
Allen, Ky.
Phone 874-2258

BOB WHITE CONSTRUCTION
Box 282, Prestonsburg, Ky.
Dozers • Backhoes • Dump Trucks
FREE ESTIMATES
Call 886-3544

REDMAN DOUBLEWIDE
1,013-square foot house, featuring a huge kitchen with over 40 feet of cabinets and countertop, 2 X 6 exterior sidewalls, wood siding, shingle roof with overhang, cathedral ceiling, total electric, book and decorator shelves all through living room, 2 full baths with garden tub in master bath, house door, frost-free refrigerator, all for: \$20,500.
Price includes delivery and set and one-year warranty. FHA and VA financing available. See at Great American Homes, I-75, EXIT 97 halfway between Lexington and Richmond. Open until 7:00 p.m. weekdays. 606-624-0200.

LESLIE'S STOVE SHOP
EMMA, KY.
• CRAFT STOVES •
874-9430
KENNETH LESLIE.

INTERNATIONAL OIL DRILLERS
Now hiring for roughnecks and some field staff. Must train. \$20,000 plus. For info call 1-312-920-9675 ext. 1857B

FANNIN TRUCKING
Will bid on coal, sand and stone haul. Reasonable rates. Call: 606-673-3653, Louisa, Ky. 41230.

SPECIAL BUY!
1983 2-BEDROOM ALL-ELECTRIC
\$8,995
(950 down payment)
CALL **LARRY KEENE**
437-4078

HELP!
NEED 3 PEOPLE TO SHAMPOO CARPET. OPPORTUNITY TO EARN \$250 PER WEEK TO START.
COME DRESSED TO MEET THE PUBLIC. APPLY AT:
HAYES COMPLEX SHOPPING CENTER BUILDING #119 BETSY LAYNE, KY.
BETWEEN 8 & 10 A.M. ONLY

HOUSE FOR SALE OR LEASE
3 bedrooms, 2 baths, kitchen, dining room, living room, family room, 1-car garage. Only five years old. Built by Bruncky Enterprises. 100 x 200-ft. lot. Two miles on Abbott Creek. Owner relocating. Will deal.
Call, day, 874-2151; night, 886-6558.

OUSLEY CONCRETE CONSTRUCTION
COMMERCIAL & RESIDENTIAL
Bldg. Floors • Sidewalks • Footers • Driveways • Patios • Basements
Exposed Pea Gravel
• Free Estimates •
JAMES OUSLEY
Phone 886-8373

ASSISTANT MANAGER
PERSON WANTED TO ASSIST MANAGER. EARNINGS OPPORTUNITY \$300 PER WEEK TO START.
APPLY AT SHOPPING CENTER BLDG. #119, BETSY LAYNE, KY. BETWEEN 9:00 A.M. TO 11 A.M. ONLY.

PRATER & ADAMS ELECTRIC
COMMERCIAL & RESIDENTIAL HEATING & AIR-CONDITIONING
886-9070, 886-9981

HITCHCOCK REPAIR SERVICE
24-HOUR EMERGENCY SERVICE REPAIRS & INSTALLATION. REFRIGERATORS, FURNACES, WASHERS & DRYERS.
886-1473
886-6900
DAY OR NIGHT

ENVIRONMENTAL MONITORING SERVICE, INC.
SAMPLING AND ANALYSIS OF WATER AND WASTE WATER
• Bacteriological Analysis of Domestic & Well Water Supplies • Completion of Quarterly N.P.D.E.S. Forms As Required By State & EPA • Environmental Impact Statements & Assessments
Member of AST M & The National Environment Health Association. LABORATORY MEETS ALL STATE OSM & EPA REGULATIONS.
PHONE 789-3258
U.S. 23 So., Paintsville

BEAUTIFUL! NEW 60'x 12' 2-BEDROOM HOME!!
Large front kitchen, 2 spacious bedrooms, divider bar in living room! Don't miss out! While others promise, WE DELIVER!
Clayton
U.S. 23, Harold, Ky. — 478-9246

HYLTON TRUCKING & EQUIPMENT COMPANY
WE CAN MOVE YOUR MOBILE HOME—LARGE OR SMALL
WE ALSO DO:
• EXCAVATING WORK
• SEPTIC TANKS • DIRT HAULING
Insured and Bonded for your protection.
CALL **BILL HYLTON** FOR FREE ESTIMATE
478-9593, Day; 432-5678, Night
— WE PAY CASH —
FOR USED MOBILE HOMES

5% DOWN!!
Low Down Payment On Several Repo Homes In Stock!
Also, USED HOMES in stock starting at \$1,995.00!! Plenty of financing available on most used homes! See us today!!
Clayton
U.S. 23, Harold, Ky. — 478-9246

READY TO BUILD?
Qualified for county bond money? Need land?
Call **Tony Bentley**, 886-1593 or **Bob Meyer**, 886-1434

MOBILE HOMES FOR SALE SALE
1983 WINDSORS!!! Due to a special purchase, Great American Homes, Inc. is able to offer one of the world's best built mobile homes for \$16,500.00
Features on these new Windsors include 2 or 3 bedrooms, 2x6 side walls, 16" centers, deluxe carpet with extra pad, house door, foam core in ceiling, attic fan, stove, double-door refrigerator, stainless steel sink, dead bolt lock, slide-out pantry storage, night lights, shutters, 200-Amp service, 1/4" paneling throughout. FIVE YEAR WARRANTIES, and the famous Windsor kitchen!
These homes are on display now at Great American Homes, I-75 Exit 97 South of Lexington. Open until 7:00 p.m. weeknight—homes are lighted. 624-0200. FHA & VA Financing available.

WANTED—CARPENTER WORK
DRYWALL, TEXTURED CEILINGS, KITCHEN CABINETS, FLOOR TILES, WINDOWS, DOORS, SIDING, ROOFING, PANELING.
WE DO TURN-KEY JOBS—CHECK OUR 50-50 FINANCE PLAN. CEMENT WORK.
CALL **HAROLD JARVIS**
606-874-2609, ANYTIME
— WE ARE LICENSED —

FOR RENT OR LEASE BUSINESS BUILDING AT HAROLD
(Beside US 23)
First floor, 45x90-ft. Top floor, 45x60-ft. Can be used separately or together.
CALL **PAUL PORTER**
874-2125

COAL OPERATOR LOOKING FOR COAL LEASES.
Equipment available for mining seams 44 inches and up. Very much interested in private leases for deep mining.
(606) 432-5821

PHILIP NEELEY CONSTRUCTION
All types bulldozer and backhoe work. Free estimates.
Phone 886-1885 or 886-3453

SPECIAL! NEW 14 WIDE
3 bedrooms, 1 1/2 baths, furnished, carpeted, total electric, sheet-rock walls, sheetrock ceilings, PLYWOOD FLOORS and more!! Sharp!! DISCOUNTED for quick sale! Come & see us now!!
Clayton
U.S. 23, Harold, Ky. — 478-9246

COAL EQUIPMENT, INC.
U.S. HWY. 23 SHELBY GAP
MARCH SPECIALS!
• ONE (1) JOY 16 RB CUTTING MACHINE W/NEW LIGHTING, CABLE & METHANE MONITOR \$87,000
• ONE (1) S&S UN-A-TRAC SCOOP MODEL 74—WITH ONE SET BATTERIES. \$29,500
• ONE (1) PAUL'S ROOF BOLTER \$7,800
• CALL **CLYDE BENTLEY** AFTER 8 P.M. 639-4776 P.O. BOX 1213 JENKINS, KY. 41536

FOR RENT NEW TOWN HOUSES
1/4-mile above Goble Lumber. Two bedrooms—kitchen furnished with stove and refrigerator. \$350 per month with deposit.
CALL: Day, 874-9281; Nights, 874-2318

PRATER'S TOWING AND 24-HR. WRECKER SERVICE
Located between Pizza Hut and car wash in Prestonsburg.
Ph. 886-6984
Owned and operated by Wilford Prater

Wheel & Electric
LANCER-WATERGAP ROAD
• WHEEL ALIGNMENT •
• WHEEL BALANCING •
• TIRE TRUING •
CALL 874-9774
BRADY COLLINS - OWNER

BADGER CONST. CO.
BOX 192
AUXIER, KY. 41602
SATISFACTION GUARANTEED 7 DAYS PER WEEK
ANY TYPE DOZER OR BACKHOE WORK.
PROMPT SERVICE.
LARGE CULVERTS & DRAINS
BUILDING DEMOLITION & REMOVAL
SEPTIC TANK & HOUSE SEATS
PHONE (606) 886-9551

TROY'S CABINET CENTER
US 23, Ivel, Ky.
Stock or Custom-Built Cabinets
Kitchen Cabinets, Vanities
Tappan Appliances on Display
Free Estimates Discount Prices
Call 478-5344

NEW HOUSE FOR SALE
Near Clark School in Woodland Hills subdivision. 1440 sq. ft. 3 bedrooms, 2 baths, central heat and air, large kitchen and utility room.
Call 377-6405

FOR SALE
70x14 three-bedroom furnished mobile home. Complete with washer, dryer, dishwasher, underpinning. Central heat and air conditioner, fireplace, garden tub & sun deck.
Please Call **886-8831**
from 9 a.m. to 9 p.m. for appointment

SKEEN'S PAINTING & STAINING
INTERIOR • EXTERIOR
FREE ESTIMATES
886-1672 or 886-6507

BEAUTIFUL BUILDING STONE
Sandy Valley Monument and Building Stone Co. (Inc.)
Phone 874-2273—Allen, Ky.

WHEN WE BUILD IT, YOU GET MORE BUILDING FOR YOUR MONEY.
HERE'S WHY:
We custom-design and construct buildings to fit your precise needs—without cost penalties or added construction time. Industrial, commercial, warehouses, agricultural, recreational and institutional. Durable, attractive and energy efficient.
F. E. E., Inc.
606-886-8852
Prestonsburg, Ky. 41653
WHEN YOU KNOW WHO WE ARE, YOU WON'T BUILD ANY OTHER WAY.

LOT FOR SALE
A tree-covered hillside lot or lovely flat lot awaits you at Brandyke Estates—Located approximately 1/4 mile from Jenny Wiley State Park at Lancer.
—Underground Utilities—
For more information Call 432-3570 after 5 p.m.
BRANDYKE ESTATES
Where everyone wants to be your neighbor

TIME FOR "SPRING CLEANING"
CALL
CLEAN KING
INDUSTRIAL STEAM CLEANING
"WE GO WHERE THE WORK IS"
We clean loaders, dozers, augers, cranes, trucks, buildings, trailers, etc.
PHONE **606-478-9810**

23 PRODUCE
US 23, AUXIER ROAD
FRESH FRUIT & VEGETABLES
Open Mon.-Sat., 8 a.m. to 6:30 p.m.
CALL 886-6986

MANY VARIETIES OF BEAUTIFUL BUILDING STONE FOR THE HOME
• LIMESTONE VENEERING
• MARBLE LANDSCAPE CHIPS
• PORTABLE CONCRETE STEPS
• VERMONT SLATE
Located On Old U.S. 23 In New Allen

RAIN FLOW SEAMLESS GUTTERING
NOW IS THE TIME TO GET RID OF THAT OLD CRACKED AND PEELING PAINT—COVER YOUR WOODWORK WITH ALUMINUM; COVER THOSE OLD CROOKED PAINT PEELED WALLS WITH DOUBLE 4 OR DOUBLE 5 OR 8 INCH WOOD GRAIN SIDING, MORE THAN 20 COLORS TO CHOOSE FROM.
• SIDING
• TRIMWORK
• SEAMLESS GUTTERING
• PATIO & CARPORT COVERS
• SHUTTERS
• TRAILER UNDERPINNING
• 5 YEAR WARRANTY ON ALL WORKMANSHIP
• 50 YEAR WARRANTY ON ALL VINYL SIDING
FREE ESTIMATES 886-3598

MOBILE MOTEL UNITS!! TWO IN STOCK!
Both are 14'-wides, 2 large bedrooms, 2 full baths, large living room, central heating system and more! Suitable for family living, business office, or motel!
HURRY—SUPPLY LIMITED!
Clayton
U.S. 23, Harold, Ky. — 478-9246

NEED MOBILE HOMES MOVED?
Call Lawson Brothers Mobile Home Movers. Complete set up. Parts and service. Doublewides. Statewide, licensed, insured and bonded. We have relocated from Lancer-Watergap Road to Ivel 874-9803 or 478-9254 anytime.

COLLINS SECURITY SERVICE
• LICENSED • BONDED • INSURED
• 16 YEARS SECURITY EXPERIENCE •
• 24-HOUR GUARD SERVICE •
(606) 886-9867 OR 886-3665
JESSIE COLLINS, President

MARTIN BROS.
McDOWELL, KY.
BACKHOES • LOADERS
DOZER • DUMPTRUCKS
ALSO
COMPLETE SEPTIC SYSTEMS
FREE ESTIMATES
CALL 377-6545

MARCH SPECIAL! NEW SECTIONAL HOME 24'x 60'
Three bedrooms, two baths
REDUCED TO
\$25,995
(Unfurnished)
CALL **LARRY KEENE**
437-4078

University To Honor Wicker

Monroe Wicker, a Knott county native, and former Floyd county resident who served Morehead State University for 24 years, will be honored with MSU's 1983 Founders Day Award for University Service.

The presentation will be made during MSU's Founders Day Convocation and Awards Ceremony at 10:20 a.m. tomorrow (Thursday) as the University celebrates the 61st anniversary of its founding as a state institution.

Wicker, a former Prestonsburg city schools superintendent, also was a teacher and principal in Knott and Floyd counties before joining the MSU staff in 1947. His positions at MSU included director of admissions, director of student teaching, director of University Breckinridge School and director of school relations.

A graduate of Alice Lloyd College, Tusculum College and the University of Kentucky, he retired from MSU in 1971 and remains a Morehead resident. He is married to the former Golda Maggard. They have two sons.

"The University is pleased to honor such a dedicated educator and longtime supporter," said MSU President Morris

L. Norfleet. "Throughout his career and since his retirement, Monroe Wicker has served the University with distinction."

The other major event of the observance of MSU's birthday will be at 7 a.m. Fellowship Breakfast in the University Center Cafeteria. Featured speaker will be George T. Young, associate professor emeritus of government.

All Founders Day activities are open to the public.

Class Plans Reunion

The Prestonsburg High School class of 1963 will have a reunion, July 2, it is announced. Needed are addresses of the following: Virgie Ray, Bridie Mae Brown, Ruby Jewell Hall, Dianne Herald, Nancy Moles, Richard Whittemore, Goldie Mae Stephens, Ralph Bruce Thompson and Frankie Harris. Anyone who has information concerning these people, or who has not received an invitation, should contact Sharon Branham Howard, P.O. Box 279, Dwale, Ky. 41621, phone 606-874-2973.

CARD OF THANKS

The family of William Warrix would like to express their deep appreciation to their friends and neighbors for their love shown and prayers given during the illness and passing of their loved one.

Announcing the Opening of

Debbie's Florist

at Wayland.

Fresh flowers, cut flowers, plants, flowers for funerals, artificial and silk. 358-9748 or 358-9571 (home).

Owned by Debbie Marfin.



2 Units Reunite For Fraud Fight

Two special investigative units separated nearly three years ago will be reunited as of April 1 in a move designed to increase Kentucky's effectiveness in the nationwide fight against welfare fraud and abuse.

Governor John Y. Brown, Jr. has ordered completion of the transfer of special investigation functions from the Cabinet for Human Resources to the Office of the Attorney General. This will combine the Screening and Monitoring Section with the Investigation, Enforcement, and Prosecution Section of the Division of Special Investigations, which was moved to the Attorney General's office in June 1980.

Human Resources Secretary Buddy Adams says the transfer will eliminate duplication of activities by the two units. "We're anticipating a significant increase in the number of fraud cases being prosecuted because of this move," he said. Adams noted that the U.S. Department of Agriculture expressed concern last winter over a six-month report that showed Kentucky with the lowest number of successful food stamp fraud prosecutions in the southwest United States. "Identified fraud cases were being referred to the Attorney General's office, but the final results in prosecutions were far below those of other surrounding states. By recombining the two units into one fraud control organization, more cases can be examined and more fraud suspects can be taken to court," Secretary Adams concluded.

Human Resources Inspector General Jackie Howell Blankenship points out that the cabinet-level drive to identify and deter fraud and abuse has been under way since 1977. "Putting these two staffs back together within the Commonwealth's chief law enforcement agency will mean better efficiency and a strengthened effort to prosecute fraud," she said.

The unified Division for Special Investigations handles fraud cases involving such programs as food stamps, Aid to Families with Dependent Children, and the Home Energy Assistance Program. The transfer of 10 employees to the Attorney General's staff is to be completed by the end of March and without interruption of any ongoing investigations, according to the executive order signed by Governor Brown.

Turner Heads Group Supporting Stumbo In Eastern Kentucky

Democratic candidate for Governor Grady Stumbo has announced the formation of an "Eastern Kentuckians for Grady Stumbo" Committee. The committee will be working for the election of Dr. Stumbo throughout the region and plans campaign activities in every county. They plan to finance their operations with their own fundraising efforts.

Floyd County Attorney Arnold Turner, has agreed to serve as the committee's chairman.

"Our goal is to make sure that the people of Eastern Kentucky know that Grady is one of us, and that as Governor he will make us proud," Turner said. Joe Lykins, Morgan county businessman, will serve as the committee's treasurer as well as work as the area's full-time campaign coordinator.

"It has been 24 years since we elected a Governor from Eastern Kentucky," Lykins said. "I believe it's time we had another, and Grady's the man for the job."

Those interested in contacting the Stumbo campaign in Eastern Kentucky or volunteering to help, should call Joe Lykins in Malone, Ky. at (606) 743-3473.

PUBLIC NOTICE

Perry Distributors Inc., doing business at Old Route No. 3, New Allen, at Allen, Kentucky and 162 Second Street, Hazard, Kentucky, with officers; Jeanne E. Fields, 540 Oakhurst Avenue, Hazard, Kentucky, President and Secretary, Donald E. Fields, 540 Oakhurst Avenue, Hazard, Kentucky, Vice-President and Treasurer, hereby declares its intention to apply for a license as a wholesale beer distributor under the state law.

We're CLEANING HOUSE

and making room to receive new merchandise to help in the celebration of the Grand Openings of ten more C. & H. Rauch locations!

Gents Diamond Ring
PRL-9.10
Sug. Ret. \$259.00
\$99

Ladies Seven Diamond Cluster
OP-491.492
Sug. Ret. \$84.00
\$38.97

Diamond Solitaire Pendants
Sug. Ret. \$299.00
1/5 Ct. YPD-1.2
\$129

Diamond Solitaire Earrings
ERS-17.20
Sug. Ret. \$879.00
\$389

Solid Brass Change Holder
Perfect to keep on your dresser to collect loose change.
Sug. Ret. \$4.95
\$1.47

12 Inch Calculator/Ruler
Multi-function information center. Three function digital LCD clock, metric scale, conversion table, calculator with memory and percentages.
BW-10
Sug. Ret. \$23.95
\$14.97

Five Piece Knife Set
Gift-boxed.
ZOS-2
Sug. Ret. \$10.95
\$7.47

Solid 10 Karat Wedding Bands
Ladies 2mm
Sug. Ret. \$29.95
\$16.97

Solid Brass Door Knocker
KH-2
Sug. Ret. \$8.95
\$4.97

Gents Horseshoe Diamond Ring
PRL-11.12
Sug. Ret. \$229.00
\$99

Gents Diamond Solitaire
PRL-7.8
Sug. Ret. \$229.00
\$99

Ladies Seven Diamond Cluster
PRL-21.22
Sug. Ret. \$149.00
\$79

1/2 Ct. Diamond Pendant
Fifty diamonds set in 14 Karat. 18" 14K Chain.
VHC-1.2
Sug. Ret. \$689.00
\$399

Diamond Earrings
PRL-17.18
Sug. Ret. \$35.00
\$14.97

Diamond Pendant
PRL-19.20
Sug. Ret. \$50.00
\$19.97

Ruby & Diamond Cluster
PRL-3.4
Sug. Ret. \$199.00
\$69

Ladies Horseshoe Diamond Ring
PRL-13.14
Sug. Ret. \$249.00
\$79

Diamond Solitaire Rings
Sug. Ret. \$375.00
1/5 Ct. YSL-1.4
\$169

Diamond Solitaire Rings
Sug. Ret. \$509.00
1/4 Ct. YSL-S-4
\$229

Ladies Antique Diamond Ring
PRL-3.4
Sug. Ret. \$179.00
\$69

Ladies Quartz Diamond Watch with Ten Diamonds.
Available in White or Yellow.
YWW-2.3
Sug. Ret. \$127.95
\$49

Stainless Oneida Flatware
30% off
Sug. Ret.

ODA-8-11 Ret. \$10.99 **\$7.69**
ODA-16-19.24.25 Ret. \$18.99 **\$13.29**
ODA-12-15 Ret. \$15.99 **\$11.19**
ODA-20-23 Ret. \$23.99 **\$16.79**

14 Karat Add-A-Beads
3mm **29¢**

4mm **79¢**
5mm **\$1.29**
6mm **\$1.89**
7mm **\$2.19**
8mm **\$3.29**
10mm **\$6.99**

Silver & Crystal 4 Pc. Coaster Set
15-475
Sug. Ret. \$5.95
\$3.97

AT LEAST 30% off Sug. Ret.

30% to 60% off (includes Smurf, Strawberry Shortcake, Star Wars, Mickey Mouse)

40% to 50% off Sug. Ret.

40% to 60% off Sug. Ret.

40% to 60% off Sug. Ret.

70% off Sug. Ret.

Watches by Seiko • Pulsar • Bradley (includes Smurf, Strawberry Shortcake, Star Wars, Mickey Mouse)

Grandfather Clocks

Wall Clocks CN-2, CN-6 RC

Seiden Brass Giftware KH

Pearls YCP

14 Karat Gold Earrings

Gold-Filled Earrings

All Diamonds
Our Complete Diamond Inventory
Every Pendant, Earring, Ring and Bracelet in the Store!

14 Karat Gold Chains
Entire MSP Inventory.

Trays, Goblets, Candlesticks, Revere Bowls, Vegetable Dishes, Tea Sets, Baby Items, etc.

Chains, Bracelets, Charms, Charm Bracelets, Key Rings, etc.

Jewel Boxes, Temple Jars, Porcelain Vases, Bowls and Figurines, Bar Sets, etc.

Not valid on special orders. Illustrations may be enlarged to show detail. Quantities may be limited. Most merchandise on sale available in all 24 locations.

© Copyright 1983

VISA **MasterCard**

C. & H. RAUCH

Open Mon.-Sat. 10 'til 6, Open Fri. 'til 9
117 University Drive, Prestonsburg, Ky.

Kentucky's Largest Jeweler
24 Locations • One Opening Soon Near You.

For most people advertising seen in newspapers is more believable than advertising seen anywhere else, polls show.

Foundation Makes Grants



Pictured from left are Eddie Coleman, of Coleman Oil Company, Inc., Gulf jobber; Dr. Jackson O. Hall, president of Pikeville College, and C.R. Rice, Gulf accountant executive.

A grant was received recently by Pikeville College from the Gulf Oil Foundation for unrestricted use by the school.

The grant is part of Gulf's Aid to Education Program that distributes grants to further the educational programs of colleges and universities in the United States and its territories.

Institutions eligible for unrestricted grants are those which are privately operated and controlled, and which obtain a major portion of their financial support from non-tax sources.

MASTER COMMISSIONER'S SALE FLOYD CIRCUIT COURT

Dan Jack Combs...Petitioner
VS. NOTICE OF SALE
78-CI-177

Maude C. Combs...Respondent
By virtue of a judgment and order of sale of the Floyd Circuit Court rendered at the March 9 term, 1982, in the above styled cause I shall proceed to offer for sale on the premises being sold at Betsy Layne, Kentucky, to the highest and best bidder, at public auction, on the 19th day of March, 1983, at 11 o'clock a.m., same being a day of the regular term of the Floyd Circuit Court, for cash or upon a credit of six months, the following described property to-wit:

That certain tract or parcel of land situated at Stanville, Floyd County, Kentucky, and being the same land conveyed Dan Jack Combs and Maude C. Combs on November 9, 1973, recorded in Deed Book 214, page 537 on November 13, 1973, in the Floyd County Clerk's Office, and being more particularly described as follows:

Beginning at an iron stake located at or near the right-of-way of the twenty-five foot street and ten feet north of the line between Lots 59 and 60 of the Fannin and Scott Addition to Betsy Layne; thence at right angles to said street and with the line of Woodrow and Nita Hale a straight line to an iron stake; thence continuing in a straight line with the Woodrow Hale line to the Big Sandy River; thence down the river with the meanders thereof to the north line of Lot 68 of the Fannin and Scott Addition and the Kate Leslie line; thence with Lot 68 of said addition and the Kate Leslie line to the twenty-five foot street; thence with the right-of-way line of said street in a southerly direction across the front of Lots 68, 67, 66, 65, 64, 63, 62 and 61 and fifteen feet of Lot 60 so as to include all lands within said boundary, as shown on the map or plat of the Fannin and Scott Addition to the town of Betsy Layne, filed as Map No. 93 on October 13, 1947, based on survey of B.F. Elliott on October 10, 1947.

This property is sold subject to a mortgage to United Federal Savings and Loan Association, Prestonsburg, Ky., on which there is now due the principal sum of \$35,059.93, with interest thereon at 7 percent annually from the 1st day of July, 1982, until satisfied; this sale is for the purpose of settling this action, satisfying this mortgage and to pay costs of this action, including costs of advertising of this sale and the fees and commissions for conducting this sale.

For the purchase price the purchaser must execute bond with approved surety or sureties, bearing legal interest from the day of sale until paid and having the force and effect of a judgment with a lien retained upon said property as a further security. Bidders will be prepared to comply with these terms.

Given under my hand, this 28th day of February, 1983.

MARSHALL DAVIDSON,
Master Commissioner,
Floyd Circuit Court

3-2-31

Spouse, Child Abuse Centers Profit from Anti-Trust Case

Attorney General Steven L. Beshear announced last week the distribution of \$62,487.98 to the spouse abuse and child abuse centers across Kentucky as a result of the settlement of a major national antitrust case against National Broiler Marketing Association and 42 individual producers of broiler chickens.

Kentucky joined the suit in 1975 as one of more than 200,000 purchasers who were represented as plaintiffs in the suit. The final settlement fund, including interest, amounted to \$40 million. Of that amount, approximately \$4 million was divided among state and local governments.

The National Broiler Marketing Association and its members were charged with violating Section 1 of the Sherman Act, which prohibits "Every contract, combination...or conspiracy in restraint of trade among the several states..." The association allegedly collected and analyzed supply and price information furnished its members in order to "suggest" price and production levels across the country on a weekly basis. This constituted a conspiracy to fix market prices and resulted in consumers paying higher prices for chicken than would have occurred in a free and competitive market.

The U.S. District Court's Order requires that these monies be used exclusively for food-related purposes.

"Within the guidelines provided by the U.S. district court's order, I was given wide discretion in determining how the money should be spent," said Beshear. "Given the seriousness of the problems of spouse abuse and child abuse in Ken-

tucky, I can think of no better recipients of these funds than those spouse and child abuse centers which provide services to individuals who are desperately in need of assistance."

The problem of child abuse and neglect and spouse abuse is critical in Kentucky. According to the most recent figures from the Cabinet For Human Resources, during the fiscal year 1981-82, there were in Kentucky 17,131 reports of child abuse and neglect involving 42,827 children. The projection for the fiscal year 1982-83 is 19,142 reports, involving 47,855 children.

With regard to spouse abuse, a 1979 Lou Harris poll conducted in Kentucky found that there were 80,000 reports of abused women. "This figure is even more staggering when you realize that only one of every 10 instances of spouse abuse is reported," Beshear noted.

Nuclear Safety Is TN Program Topic

A special 90-minute "Nova," "Sixty Minutes to Meltdown," Mile Island. This program airs on KET Tuesday, March 29 at 8 p.m.

"Sixty Minutes to Meltdown" is a docudrama based on the various hearings which investigated the accident and a followup exploration of the lessons learned. The present status and future prospects of the nuclear power industry are presented.

This "Nova" special emphasizes the safe aspects of nuclear power, as well as the ecological and financial benefits to society, which other media have tended to under-report in recent months.

"Nova" is produced by WGBH, Boston.

RETURNS HOME

Mrs. Zella Archer returned last week from Somerset where she visited her daughter, Mrs. Bill Trosper, Mr. Trosper, Lori Ellen and Elizabeth Anna.

MARTIN'S
BEST.WAY
FOOD STORE, McDOWELL, KY.



SAVE OUR
FREE
(WITH EACH \$5 PURCHASE)



VALUE BUCKS
TO PURCHASE

HAMILTON BEACH APPLIANCES

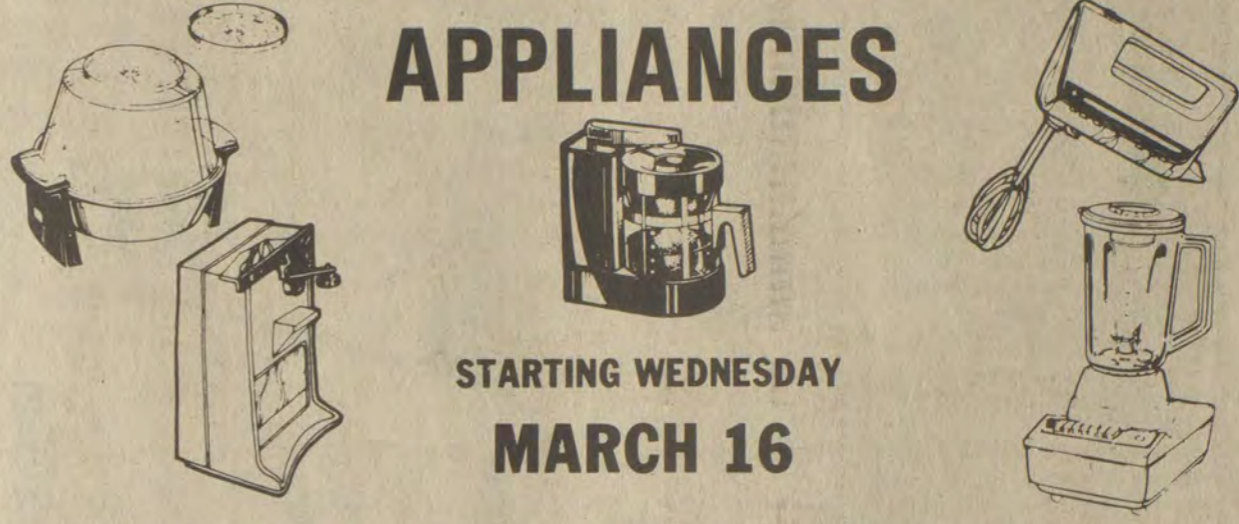

STARTING WEDNESDAY
MARCH 16

3-16-11

Job Corps Assists In Fire Control

Approximately 35 members of the Prestonsburg Job Corps Center were called on to help in forest fire control, March 3-5. Divided into crews of 7-8 men, Job Corps students assisted the Kentucky Division of Forestry with the control of seven forest fires, five of the fires being in Floyd county, and one each in Pike and Magoffin counties.

"Excellent cooperation from the Job Corps staff and students has been a tremendous benefit to the Kentucky Division of Forestry in the task of forest fire control," a forestry spokesman commented, and, although it is hoped that the services of the Job Corps will not be needed again this spring, Center Director Tom Hummer said they will be ready if called on.

The public is reminded that spring fire hazard season continues through May 15. Until after that date, no burning within 150 feet of the woodlands is permitted except between the hours of 4:30 p.m. and midnight.

CARD OF THANKS

We want to thank all the friends and neighbors for the food and flowers and, most of all, their kindness during the loss of our loved one. Special thanks to the ministers.
THE WAYNE HANDSHOE FAMILY

LOW RENT APARTMENTS AVAILABLE FOR PERSONS OVER 62

The Westview Manor, a bright new low-rent elderly apartment complex, has available apartments for persons 62 years or older. All utilities paid, senior citizens bus service, near central business district and shopping centers, medical facilities nearby, central heat and air conditioning, hot lunch five days a week, Sunday religious services, exercise classes, arts and crafts instructions, many entertainment and social functions provided.

For further information call 606-789-5373 or write to Paintsville Housing Authority, 301 Sixth Street, Paintsville, Kentucky 41240.

John B. Wells, Jr.
Executive Director

3-9-31

DAN JACK & MAUDE COMBS PROPERTY



This property will be for sale at public auction, 11:00 a.m., Mar. 19, 1983 on the premises. It is located 1/4 mile from the new Betsy Layne High School. Lot has 200 feet frontage extending to the river. The house is 84x28 feet including 2-car garage. Fully carpeted, built-in appliances including dishwasher, 1 1/2 baths, 3 bedrooms, kitchen & dining room, large living room with electric fireplace, large L-shaped family room and full basement. All draperies, curtains included also. Shown by appointment, Thurs. & Fri. evenings; after 6, call 478-5573.

3-9-21

OLEIKA TRAIL 70's & SONS OF THE DESERT

—PROUDLY PRESENT—



THE 12th ANNUAL OLEIKA SHRINE

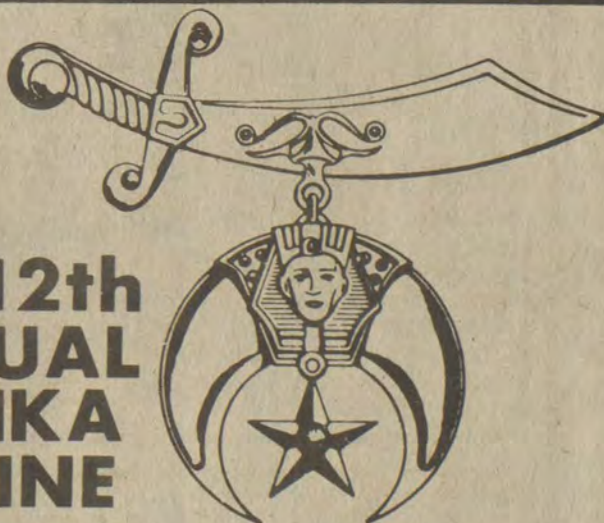

INTERNATIONAL CIRCUS
MON., APRIL 4

AT THE PRESTONSBURG HIGH SCHOOL FIELDHOUSE

PERFORMANCES: 3:30 P.M. & 8 P.M.
ADVANCE TICKETS SALES \$4 • AT THE DOOR \$5
TICKETS MAY BE OBTAINED FROM ANY OLEIKA SHRINER

SALE • SALE • SALE • SALE • SALE • SALE • SALE • SALE • SALE • SALE

A GRAVELY TRACTOR TILLS, PLOWS, CULTIVATES AND MOWS.

A REAR-TINE TILLER JUST TILLS. Why buy a rear-tine tiller that spends most of its time just taking up space when you could have a Gravelly tractor that will handle all of your lawn and garden chores. Summer and Winter... with other attachments like mowers, snowblowers, power brushes, utility carts and dozer blades.

SPECIAL OFFER. Now during our special sale you get, absolutely free, your choice of one of six attachments with the purchase of a new Gravelly 2-wheel tractor. Choose a 30", 40", 50" rotary mower, a rotary plow, a rotary cultivator or a toolholder with tools. Any one of them will add versatility to your Gravelly 2-wheel tractor.

Come see the Gravelly 2-wheel tractor. But hurry, the free attachment offer ends soon. Offer valid on new equipment only. At participating Gravelly Dealers.

THE GRAVELLY SYSTEM

PRICE'S TRACTOR SALES

"KENTUCKY'S LARGEST GRAVELLY TRACTOR DEALER"
PHONE (606) 886-6285 SO. LAKE DRIVE PRESTONSBURG
HOURS: MONDAY THRU FRIDAY, 9-5; SATURDAY, 9-2

SALE • SALE • SALE • SALE • SALE • SALE • SALE • SALE • SALE • SALE

Martin's
BEST.WAY
 McDowell, Ky. FOOD STORES
 WE RESERVE THE RIGHT TO LIMIT QUANTITIES.
 ALL SALE PRICES IN EFFECT 3/16-20, WHILE QUANTITIES LAST.
 PRICES GOOD THRU SUNDAY, MAR. 20, 1983.



ST. PATRICK'S DAY SPECIALS
 Come celebrate a "savings of the green" all week long at Bestway!

FLAVOR-PERFECT MEATS

Ground Beef
 FRESH LEAN
\$1.19
 LB. 3 LBS. OR MORE

- U.S.D.A. CHOICE BONELESS **Swiss Steak** LB. **\$1.99**
- FIELD'S 16 OZ. **Sliced Bacon** **\$1.79**
- PRO-LEAGUER 12 OZ. **Field's Wieners** **99¢**
- FIELD'S 16 OZ. **Sliced Bologna** **\$1.49**
- KENTUCKY BORDER **Chunk Bologna** **79¢**
- Corned Beef**
 Brisquet **\$1.89**
 LB. KNEIP
- Rolled Chuck**
 Roast **\$1.89**
 BONE-LESS LB. U.S.D.A. CHOICE

GARDEN FRESH PRODUCE

- FRESH WESTERN GROWN **D'Anjou Pears** LB. **69¢**
- GENUINE IDAHO RUSSET **Potatoes** **\$1.49**
 U.S. NO. 1 LB. BAG GREAT FOR BAKING!
- ST. PATRICK'S DAY SPECIAL! FRESH **Green Cabbage** **17¢**
- 1 LB. PKG. CALIFORNIA **Crisp Carrots** **39¢**
- SWEET JUICY FLORIDA **5 Lb. Oranges** **\$1.59**

STARKIST LIGHT
Chunk Tuna

 6 1/2 CAN **79¢**

HYDE PARK ASS'T.
Cake Mixes

 TUESDAY IS DOUBLE STAMP DAY
 18 1/2 PKG. **69¢**

ARMOUR
Beef Stew

 24 OZ. CAN **\$1.39**

COTTONELLE
Bath Tissue

 4 ROLL PKG. **\$1.09**

WAGNER 32 OZ.
Fruit Drinks 2/**\$1.09**

HYDE PARK 32 OZ.
Salad Dressing **99¢**

FREEZER QUEEN
Meat Entrees

 2 LB. PKG. **\$1.59**

MARGARINE QTRS. 16 OZ. **Kraft Parkay** **59¢**

12 OZ. HYDE PARK **Orange Juice** **89¢**

MERIT SALTINE
Crackers

 16 OZ. PKG. **49¢**

PETER PAN
Peanut Butter

 18 OZ. JAR **\$1.49**
 SMOOTH OR CRUNCHY

HYDE PARK
Shortening

 3 LB. CAN **\$1.49**

- BETTY CROCKER 13 OZ. BLUEBERRY **Muffin Mix** **\$1.29**
- BIG 29 OZ. CAN! LUCK'S **Pinto Beans** **79¢**
- EAGLE BRAND - 14 OZ. **Condensed Milk** **\$1.29**

- BUGLE'S 7 OZ. **Corn Snacks** **99¢**
- HYDE PARK 32 OZ. **Strained Honey** **\$2.49**
- 40 OZ. PKG. **Jiffy Baking Mix** **99¢**

- HYDE PARK **2 Lb. Grape Jelly** **\$1.39**
- HYDE PARK 20 CT. (SHEETS) **Fabric Softener** **79¢**

PLAY OUR NEW FREE VALUE BUCKS GAME TO PURCHASE HAMILTON BEACH APPLIANCES STARTING WEDNESDAY, MARCH 16, 1983.

There are over 100 changes in this year's tax laws and forms.

H&R Block preparers have received special training to help you this year. Did you know there are two different short forms, increased deductions for an IRA, and increased child care credits ... and many more changes? We've done our homework on the new tax laws, so you don't have to.

H&R BLOCK

The new tax laws. This year's number one reason to go to H&R Block.

Prestonsburg
8B Richmond Plaza
Open Weekdays, 9-9; Sat., 9-5
Phone 886-3685

Martin
Main Street
Open Weekdays, 9-6; Sat., 9-5
Phone 285-9879

Jerry's® 21-PIECE Shrimp Dinner \$4.29

Jerry's famous 21-Piece Shrimp Dinner includes 21 Gulf shrimp, served up crispy and golden! Plus French fries, fresh cole slaw and a dinner roll with butter! At this price, it's a great reason to...

Take Another Look at Jerry's



Jerry's® RESTAURANTS
U.S. 23 and 460, Prestonsburg

State Program To Stress Courtesy to Travelers

It may happen to you sometime. You're on a trip out of state and you stop at a restaurant, say, for a break. You're greeted by a friendly waitress who obviously likes people. You ask her what sights you should see while you're passing through, and she immediately offers some good suggestions. Maybe you also stop at a gas station to ask directions to a tourist site and the station attendant gives you the help you need.

Those two chance encounters could have you asking yourself, "Why don't we spend more time here? This is a friendly town!" If enough tourists get a good impression about a state, it can mean more tourist activity and therefore more revenue and jobs.

Acknowledging the importance of hospitality in the tourism industry, the state Department of Economic Development conducts a traveling education program aimed at helping local employees and managers learn about the benefits of being courteous and helpful to tourists.

According to Commissioner Dale Smith, local tourism employees often are surprised to learn that they are part of a \$1.8 billion industry in Kentucky that is the state's third-largest employer. With states competing aggressively for an ever-bigger share of the travel market, every edge counts. That's where Kentucky's famous southern hospitality comes in.

Kentucky has a built-in advantage in attracting tourists because of its well-known hospitality, but the state can't rest on its laurels, Smith said. So the hospitality program seeks to help a community put its best foot forward.

Carolyn Isaacs, program coordinator, will be traveling to a number of communities in the next several weeks to present the program. Its intended audience is front-line employees like waitresses and motel clerks, and "invisible" employees like motel maintenance staff. Also invited are managers, whose motivational skills play a big part in getting employees to think about the impression they make on tourists.

Ms. Isaacs covers a number of topics during the 90-minute program. One subject is the potential tourism has to spur economic growth. "Just about any community has historical sites or the natural beauty to attract tourists. It's the attitude of the community that makes the difference," she said in a recent interview.

But no community can succeed unless tourism employees know how to deal effectively with the public, she added. Therefore, much of the presentation offers tips on how to relate well to travelers. Also included is a slide show that displays some of Kentucky's most popular travel sites.

Miss Isaacs also calls on a local tourism representative to point out area attractions. That's important because tourists often ask for information on such sites and directions to them.

The hospitality education program is available to any interested community or even to a large, individual tourism-related business such as a hotel. Further information may be obtained by contacting Carolyn Isaacs, 2200 Capital Plaza Tower, Frankfort, Ky. 40601. The phone number is (502) 564-4930.

CARD OF THANKS

The family of Alex Mullins, Jr., acknowledges with deep gratitude the kindness, and helpfulness rendered to us during his recent death. To the Rebecca Baptist Church members and ministers and the Hall Funeral Home we are grateful for the manner in which his funeral was conducted. To our many relatives, neighbors and friends we are thankful for the flowers, food and the heartfelt sympathy. May God bless each person who helped in any way.
MRS. ANNA MULLINS

EASTERN KENTUCKY, HARVEY SLOANE'S FIRST KENTUCKY HOME. 1964-65.

I thought you'd like to see some of my pictures from my old photo album. The snapshots could be better, but to me the memories are what count.



Eastern Kentucky
Fall 1964

That's me back in 1964. (When I first started swinging that ax I darn near chopped off my foot.) Eastern Kentucky, you know, was my first Kentucky home. Those were sure good years for me—and they were the big reason I decided to make Kentucky my lifelong home.



Inez, KY '64

This is where I worked in Eastern Kentucky. It's where Adeline's Clothing Store is today—right across from the courthouse in Inez. I had just become a new doctor and was in a U.S. Public Health Service program. I couldn't believe there was only one family doctor in all of Martin County!



The program I was working on was to help identify unknown diseases. Naturally, I worked with a lot of coal miners. I learned that coal means everything to Eastern Kentucky. And I'll never forget that.



Whitesburg, KY, Fall '64

I worked in 16 counties in Eastern Kentucky, and we sent many sick people right here to the Whitesburg Appalachian Regional Hospital. It was new then. What a lifesaver it's been all these years.



This church, like my memories of the church I went to, reminds me of the strong family values of your part of Kentucky. All America would be better off if they could live a little of their life with you—like I did.



Route 3, Inez, KY, Winter '65

This picture reminds me how important good roads are to Eastern Kentucky. With good roads, sick people can get to the doctor faster, coal can be moved cheaper and our children can get to school safer. The roads are better now, but not good enough yet.



I used to look at old Eastern Kentucky tombstones to find out when people were born and when they died. Today, I realize I care more than ever about the quality of those years in-between. That's why I want to be your Governor.



18 years later!

We've all come a long way since then. Here's my family now. On the left is Patrick (6), then Kathy, I'm holding Curtis (5) and Abigail (11). Eastern Kentucky has come a long way, too, from those days of one doctor per county. But there's so much more that needs doing. I'm running for Governor because I want the chance to help again.

FOR GOVERNOR
Sloane

RITA RENE'S FASHIONLAND

STATE ROAD 122, MARTIN, KY.

WE HAVE A LARGE SELECTION OF PROM GOWNS

- IN MANY DIFFERENT COLORS, SIZES RANGING FROM 3 TO 20.
- WE ALSO CARRY A LINE OF SEQUIN DRESSES.
- A SMALL DEPOSIT WILL LAY-AWAY YOUR GOWN, SO MAKE YOUR SELECTION NOW.

FASHION LEADERS ALWAYS SAY
"I GOT IT AT RITA RENE'S."

HOURS: 9-5 MON.-SAT. • PHONE 285-9197

F.S. VANHOOSE

Located on Depot Road in Paintsville. Hours: 7:30 a.m.-4:30 p.m., Sat. 8-12:30

DELIVERY AVAILABLE AT SLIGHT ADDITIONAL COST

ALL SALES STRICTLY CASH!

Sorry, No Other Lumber Dealers Please!
We Reserve The Right To Limit Quantities.

Spring

SALE

March 12th
thru
March 19th
Paintsville Store Only!

LUMBER

	8'	10'	12'	14'	16'
2x4 Con. K.D.	1.34	--	2.02	2.35	2.69
2x6 Con. K.D.	2.02	2.52	3.02	3.53	4.03
2x8 K.D.	2.76	3.45	4.14	4.84	5.52
2x10 K.D.	3.59	4.48	5.38	6.28	7.17

2x4x7/8x8" Const. KD.

Precuts \$1.24

1x10

Sheathing..... \$229.00

PRESSURE TREATED LUMBER

	8'	10'	12'	14'	16'
2x4 Treated	1.79	2.40	2.88	3.36	3.84
2x6 Treated	2.80	3.79	4.55	5.31	6.06
2x8 Treated	4.00	5.13	--	7.19	8.21
2x10 Treated	5.00	7.08	8.50	9.92	11.33
4x4 Treated	3.57	4.87	5.84	6.81	7.79



Andersen Windows
Our Stock

30% off



Insulation Products

1/2" Black Storm Sheathing.. \$2.88

1/2" Tuff R Insulating Sheathing.. \$6.09

5/8" Tuff R Insulating Sheathing.. \$7.39

3/4" Tuff R Insulating Sheathing.. \$7.85

Blow-In Insulation.. \$4.39

WINDOWS

20x16 Wood Window Unit.....	\$35.89
24x16 Wood Window Unit.....	\$37.95
28x16 Wood Window Unit.....	\$40.77
28x24 Wood Window Unit.....	\$49.95

STORM WINDOWS 2 track - Standard Size..... \$16.85

2030 White Insul. Alum. Windows.....	\$39.59
2830 White Insul. Alum. Windows.....	\$45.89
2044 White Insul. Alum. Windows.....	\$45.75
2844 White Insul. Alum. Windows.....	\$56.17
3030 White Insul. Alum. Windows.....	\$49.89
3044 White Insul. Alum. Windows.....	\$58.49

DOORS

3/0 & 2/8-6 Panel Metal Clad Door Unit.....	\$107.77
3/0 & 2/8-9 Lite Metal Clad Door Unit.....	\$144.45
3/0 & 2/8 Diamond Lite Prehung.....	\$67.89
3/0 & 2/8 Step Lite Prehung.....	\$79.95
6/0 x6/8 Insulated Glass Sliding Door.....	\$146.89
Patio Door Screen.....	\$21.95
6/0 ATRIUM WOOD PATIO DOOR.....	\$386.69
Atrium Screen.....	\$29.65
3/0 & 2/8 Self Storing Storm Door.....	\$42.69
3/0 & 2/8 White Cross Buck Storm Door.....	\$59.95
2/8 Full Louvered Byfold Door.....	\$31.95
4/0 Full Louvered Byfold Door.....	\$48.98
5/0 Full Louvered Byfold Door.....	\$55.55
Lauan Interior Doors w/Casing..... 1/6 thru 3/0	\$31.89
Birch Interior Doors w/Casing..... 1/6 thru 3/0	\$43.45

GARAGE DOORS

9' x7' Wood Garage Door.....	\$154.00
16' x7' Wood Garage Door.....	\$314.50

PREFINISH MOLDINGS

8' Prefinished Inside Corners 89°	\$1.05
8' Prefinished Outside Corners	\$1.05

SPECIAL DISCOUNT ON KITCHEN CABINETS AND VANITIES

PLYWOODS

5' 8" Particle Board.....	\$4.75
1/2" CD Plywood.....	\$6.89
1/4" One Side Ext. Plywood.....	\$7.55
3/8" One Side Ext. Plywood.....	\$7.98
3/4" T&G Plywood.....	\$12.66

PLUMBING

Fiberglass Tub Units (All Colors).....	\$195.00
White Steel Tubs.....	\$81.10
White Closet Combination..... A Grade	\$40.75
40 Gal. Electric Water Heater w Insulation Kit (\$14.95 Value).....	\$106.85
30 Gal. Gas Water Heater w Insulation Kit (\$14.95 Value).....	\$111.40
500 Gal. Septic Tank.....	\$129.85
4" x10' Solid & Perforated Plastic Pipe.....	\$1.98
Lavatory Faucet w pop-up.....	\$20.30
Sink Filler w Spray.....	\$22.95
Tub & Shower Filler.....	\$28.95

Well Pump 3 4HP Deep or Shallow w tank.....	\$224.60
10 Stage Pump Submersible 3 4HP w Control Box.....	\$296.76
Submersible 1/2 HP w/Control Box	\$248.29
8 Stage Pump.....	\$248.29



STA-RITE INDUSTRIES INC.

ELECTRICAL

12-2 NM Wire..... 250' Rolls	\$19.89
12-2 Wire With Ground..... 250' rolls	\$20.89
2x3 Metal Wall Box.....	63¢
4x4 Octagon Metal Box.....	83¢
100 Amp 14 Circuit Breaker Box (w/Cover).....	\$45.88
200 AMP 30 Circuit Breaker Box (w/Cover).....	\$109.77

MARKEL BASEBOARD HEATERS

48" /	60" /	72" /	96" /
\$23.45	\$28.35	\$32.45	\$39.75

ROOFING

Fiberglass or Asphalt Shingles: Bundle	\$6.66
Square.....	\$19.98
15 lb. Felt..... Roll	\$8.97

Galvanized Roofing

26" - 5V				
7'	8'	10'	12'	14'
\$4.39	\$5.11	\$6.39	\$7.69	\$8.99

PANELING

Red Oak 1 8' Hardboard.....	\$4.79
Spice 1 8' Wood.....	\$6.59
Mohave 3 Mill Wood.....	\$6.99
Huntsman Hickory 5 32" Wood.....	\$7.99
Sienna Hazelwood 5 32" Wood.....	\$8.10
Oakgrove Shoreline 5 32" Wood.....	\$8.37
Gulf Cypress 5 32" Wood.....	\$8.49
Oakgrove Laurel 5 32" Wood.....	\$8.55
Woodglen Oak 1 4" Wood.....	\$10.49

SIDING

7 16" x12x16 Prime Siding....	\$277 M
5 8" x4x8, 12" O.C. Pine Siding....	\$12.39
5 8" x4x8, 4" O.C. Pine Siding....	\$12.39
5 8" x4x8, 12" O.C. Fir Siding.....	\$15.88
5 8" x4x9, 12" O.C. Fir Siding.....	\$18.69

VINYL SIDING

White 8" or 4" **\$46.95** square

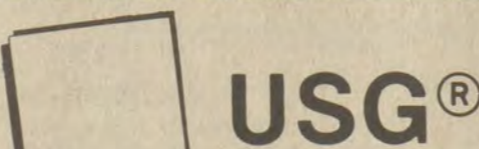

DRYWALL PRODUCTS

3 8" x4x8 Sheetrock....	\$2.98
1 2 x4x12 Sheetrock....	\$4.59
5 Gallon Ready Mix Drywall... USG	\$7.29

NAILS

No. 8 CC, 50 lb. box Nails.....	\$14.79
No. 16 CC, 50 lb. box Nails.....	\$14.79
7 8 Galv., 50 lb. box Roofing Nails.....	\$21.25
No. 10 Concrete Wire Mesh.....	\$38.85 Per Roll

PAINT

Kurpees O.S. White Latex	\$6.29
Kurpees I.S. White Latex	\$5.65
Springtone Redwood Stain...	\$4.89
Springtone Barn Red.....	\$6.95
Springtone White Creosote..	\$8.29

MISC.

Key-In Knob Locks.....	\$7.99
(28" x5") Underpinning.....	\$3.85

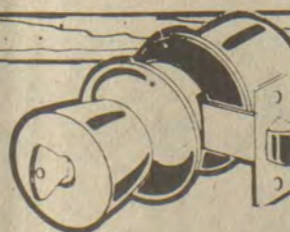

PAINTSVILLE LOCATION

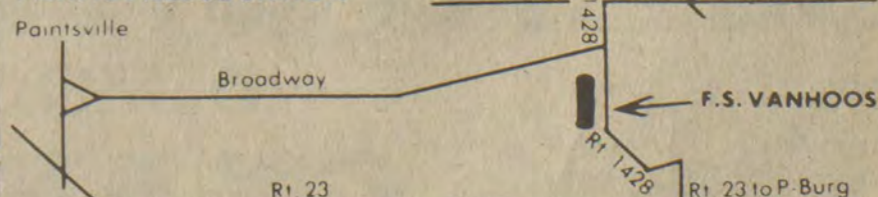

F.S. VANHOOSE & CO.

VOTE AND SUPPORT
LINZIE HALE
 Democratic Candidate For
CONSTABLE
 For the Unexpired term of my
 Brother, Willie Hale
 "YOUR VOTE APPRECIATED"
Political Advertisement Paid for by Candidate, 3-9-81-pd.



Celebrates 1st Birthday



Rodney Darrell Scott, son of Rodney and Alicia Scott, of Garrett, celebrated his first birthday, Feb. 28, at their home. Those helping him celebrate were his grandmother, Callie Scott, Mattie, Melissa, Jennifer, and Andy Triplett, Lisa and Beth Pratt, Michelle and Regina Scott, all of Garrett; Mae Lynn and Christopher Bruce Thornsberry, of Estill.

Girls' Cheerleaders Winners Overlooked

Inadvertently omitted from last week's report of trophies bestowed at the 58th District basketball tournament at Betsy Layne were the top girls' cheerleaders. Allen Central girls' cheerleaders placed first, the Betsy Layne cheerleaders second.

Drake's Adventures Come Alive On KET

The adventure, courage and splendor of Sir Francis Drake come alive in "Drake's Venture," on "Masterpiece Theatre," Sunday, March 27, at 9 p.m. on KET.

For three years, Sir Francis Drake led a flotilla of five tiny sailing ships to regions more remote in his time than outer space is to us today. Both a sailor and a pirate, Drake discovered what he called strange creatures (American Indians) and plundered Spanish ships for their treasure. This production, written by John Nelson Burton, dramatizes Drake's uncertain status upon his return to England in 1577. Critics hailed John Thaw's portrayal of the 16th Century swashbuckler as a "strong, authoritative performance."

"Drake's Venture" was filmed mostly on location along England's rugged west coast, for WGBH, Boston. "Drake's Venture" is introduced by Alastair Cooke; is produced by Joan Wilson and is a special two-hour program.

NOW FOR SPRING THE ONE PIECE FIBERGLASS SWIMMING POOL

- NOW: 25 year guarantee
- NOW: 90% less maintenance
- NOW: 3 to 5 day installation for entire job

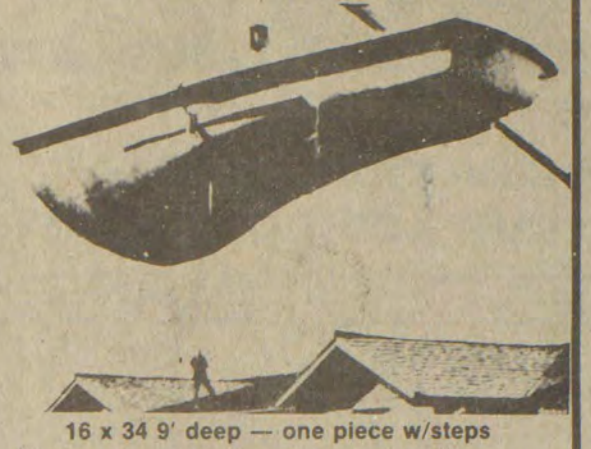

LET US PROVE IT TO YOU

• We'll show you how you can benefit from this Quality Built - Ready Made Pool

FIRST 10 CUSTOMERS ONLY

— FREE —

POOL HEATER FREE WITH ALL IN-GROUND POOLS

★ WE ALSO CARRY FORT WAYNE POOLS Many Types, Styles and Shapes Available



SALE ON ALL DOUGHBOY ABOVE-GROUND POOLS IN STOCK!

COME IN, CHOOSE FROM OUR BIG SELECTION— SAVE!

• LIMITED TIME ONLY! •

★ SEE US FOR YOUR BIO-GUARD CHEMICAL SUPPLIES.



(Fence with pool, as pictured, is optional)

EASTERN POOLS

LOCATED ON NEW KY. 80. ONE MILE FROM GARRETT AND THREE MILES FROM MARTIN PHONE: 358-9142. HOURS: 9 A.M. TO 4 P.M. MON. THRU SAT.

Softball ★ SPECIAL YOUTH SOFTBALL LEAGUE ORGANIZATIONAL MEETING

THE FIRST OF ITS KIND IN EASTERN KY. STARTING THIS SUMMER AT ARCHER PARK.

- BOYS UNDER 18 YRS. OF AGE ONLY •
- 15 PLAYERS ON A TEAM •
- COMPETE AGAINST YOUR OWN AGE GROUP •
- OPENING FOR 12 TEAMS •

TWO NIGHTS A WEEK—YOUTH LEAGUE PLAY ALL GAMES ON MEN'S FIELD— LEADING TO STATE TOURNAMENT. FLOYD, MARTIN, PIKE, & MAGOFFIN COUNTIES. PLAY IN T-SHIRTS & SHORTS; SLO-PITCH SOFTBALL.

MEETING TIME—APRIL 3, 3:00
 MEETING PLACE—THE PLAYHOUSE RESTAURANT & ARCADE, 1ST AVE. PRESTONSBURG. 886-1744

A.S.A. COMMISSIONER—BILL R. COLLINS
 CHURCH SPONSOR OR PRIVATE SPONSOR INQUIRIES WELCOME.

MEN & WOMEN'S REGULAR SPRING SOFTBALL (A.S.A.)
 MEETING APRIL 3, 5:00
 PLAYHOUSE RESTAURANT & ARCADE
 SAME ENTRY FEE AS LAST YEAR.

B. R. COLLINS

3-9-81

"RISING UTILITY COSTS: THE PROBLEM DEMANDS ATTENTION"

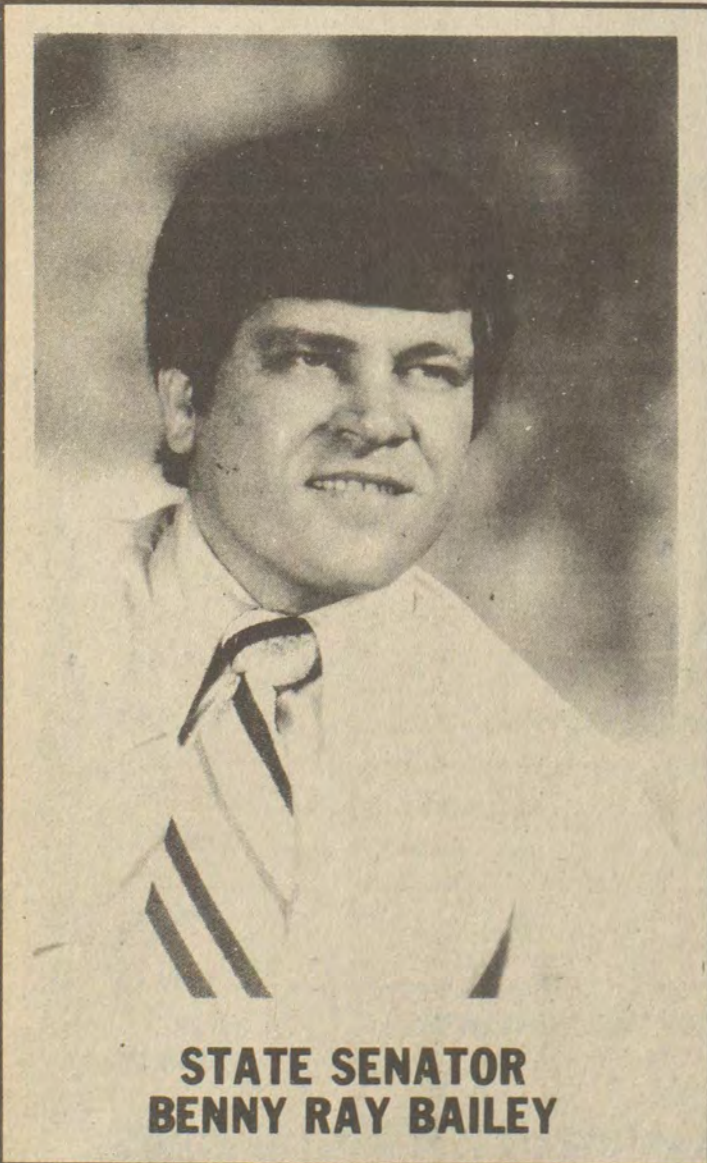

STATE SENATOR BENNY RAY BAILEY

"Providing adequate sources of domestic energy to our people at reasonable prices is one of the most important jobs government has to do. Our people simply cannot afford the rapid rise in utility bills and something needs to be done." — Grady Stumbo, March, 1983.

During the "energy crisis" of the mid-1970's, utility companies were able to convince the federal congress that our energy supplies were drastically low and that they could not find any more sources of energy. To encourage natural gas companies to search for more supplies, Congress agreed to lift the controls on prices of any "new" gas discovered. The result of this was the discovery of "new" gas supplies that companies can sell at much higher prices than the "old" natural gas that was "discovered" prior to 1978.

Our people are now feeling the results of this "energy crisis." Utility bills, especially for natural gas, have risen so fast that our people simply cannot pay. Bills for domestic natural gas service in monthly amounts exceeding \$300 are not uncom-

mon. The mistake of decontrolling natural gas must be corrected.

For quite some time, Senator Benny Ray Bailey has been working on this problem. "I have been in contact with the Kentucky Public Service Commission, the Federal Energy Regulatory Commission, and the Kentucky Congressional Delegation. There is legislation before Congress at the present time to restore controls to natural gas, including the "new" natural gas supplies. The price for natural gas is too high, the practice of estimating gas usage for several months before an actual bill is presented must stop, meters should be read each month, and gas price increases must be better publicized before they take affect so that we have a chance to protest proposed rate increases. I will continue to pursue this matter until our people are assured of a better system of exercising some control over utility costs." Benny Ray Bailey understands the complex nature of problems facing our people and works to help us. That's why we need to keep him on the job.

VOTE FOR AND SUPPORT

SENATOR BENNY RAY BAILEY

DEMOCRATIC CANDIDATE FOR

STATE SENATOR

- FLOYD
- KNOTT
- MARTIN
- PERRY

- FLOYD
- KNOTT
- MARTIN
- PERRY



OWNER AND OPERATOR OF



PAINTSVILLE HOSPITAL
IS PROUD TO PRESENT
THE

PAUL B. HALL REGIONAL MEDICAL CENTER

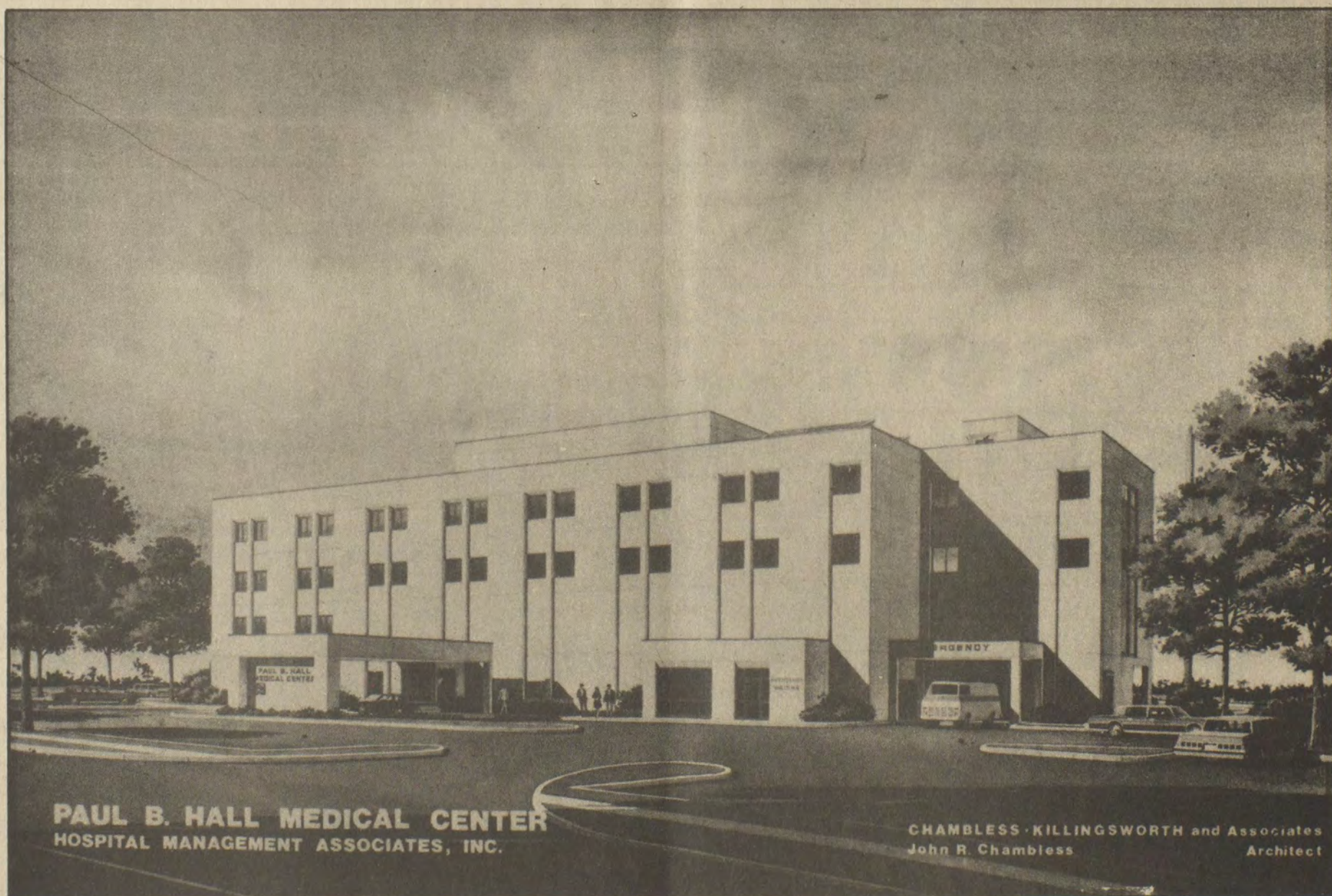

OPENING IN THE SUMMER OF 1983



SAVING O' THE GREEN

Prices effective thru Sunday, March 20, 1983. We reserve the right to limit quantities and correct printing errors.

This week at IGA you'll find Super St. Patrick's Day Savings throughout our store! From Red Hot Specials, to Generics, to those trusted IGA Brands you're sure to have **GOOD LUCK**, when you visit us!

THOMPSON'S IGA'S • PRESTONSBURG • MARTIN • WHEELWRIGHT

CHARMIN TISSUE
Squeezably Soft
99¢
4-Roll Pak

MIRACLE WHIP SALAD DRESSING
\$1.29
32-Oz. Jar

HUNT'S KETCHUP
\$1.29
32-Oz.

TIDE
171-Oz. Size
\$5.99

IGA MACARONI & CHEESE DINNERS
7 1/4-Oz. Boxes
3/89¢

GREEN GIANT CREAM STYLE OR WHOLE KERNEL CORN, PEAS, OR NIBLETS CORN
17-Oz. Cans
2/79¢

U.S.D.A. CHOICE ROUND STEAK
\$1.89
Lb.

GENERIC ITEMS
BLEACH Gallon **79¢**
TOWELS **2/\$1**
TISSUE PAPER 4-Roll Pkg. **69¢**
CHEESE TWISTS 12-Oz. Bag **99¢**

IVORY SOAP
\$1.39
22-OZ. BTL.

IGA POTATO CHIPS
79¢
8-OZ. BAG

U.S.D.A. CHOICE BONELESS RUMP ROAST
\$2.09
Lb.

U.S.D.A. CHOICE BONELESS SIRLOIN TIP ROAST
\$2.19
Lb.

KENNEBEC SEED POTATOES
50-Lb. Bag **\$4.99**

IGA SWEET PICKLES
16-Oz. Jar **99¢**

TENNESSEE PRIDE WHOLE HOG SAUSAGE SALE!
HEAT 'N EAT 9-Oz. **\$1.59**
PATTIES 12-Oz. **\$1.79**
LINKS 22-Oz. **\$3.69** 12-Oz. **\$1.99**
ROLL 1-Lb. **\$1.99**
WILSON'S CORN KING WIENERS 12-Oz. Pkg. **99¢**

BONELESS U.S.D.A. CHOICE SIRLOIN TIP STEAK
\$2.39
Lb.
U.S.D.A. TENDERIZED STEAK **\$2.59**
Lb.

U.S.D.A. CHOICE BONELESS ROUND STEAK
\$1.99
Lb.
FRESH GROUND BEEF **\$1.29**

TOP YIELD 6-12-12 FERTILIZER
50-Lb. Bag **\$4.59**

IGA HAMBURGER DILL PICKLES
16-Oz. Jar **69¢**

IGA KOSHER DILLS
32-Oz. Jar **99¢**
ERA LIQUID
32-Oz. Btl. **\$1.79**

MARTHA WHITE BISCUIT MIX
5 1/2-Oz. **4/\$1**
ALL VARIETIES JELLO GELATIN **3/99¢**
BABY RUTH or BUTTER FINGER CANDY BARS 6-Pak **\$1.19**

LETTUCE
2 FOR \$1.00

LAST WEEK'S GIVEAWAY WINNERS!
PRESTONSBURG—\$50 Edgar Moore, \$35 Guy Meade, \$25 Joyce Branham, \$15 Mrs. James Whitaker, \$12 Cy Ferguson, \$5 Goldia Snipes, \$5 Bonita Rice, \$5 Gloria Jarrell, \$5 Velvia Prater, \$5 J. D. Newsberry, \$5 Minnie Stephens.
MARTIN—\$50 Mary Wallen, \$35 Dollie Ratliff, \$25 Ethel Frazier, \$15 Ellen Carroll, \$12 Shawn Moore, \$5 Ike Conn, \$5 Eileen O. Conley, \$5 Opal Hale, \$5 Kathleen Crum, \$5 Peggy Rector, \$5 Hollie Collins.
WHEELWRIGHT—\$50 Brenda Williams, \$35 Beverly Faye Scott, \$25 Juanita Gibson, \$15 Stella Thurman, \$12 Laverne Slone, \$5 Blanche Conley, \$5 Linda Little, \$5 Mary Sanders, \$5 Debi Slone, \$5 Bobby Terry, \$5 John Caudill.

IGA ORANGE JUICE
64-Oz. **\$1.39**

JENO PIZZA
5 VARIETIES 12-Oz. Pkg. **\$1.09**

YELLOW ONIONS
3-Lb. Bag **49¢**

WHITE POTATOES
5-Lb. Bag **69¢**

PARKAY 1-LB. QTRS. MARGARINE **59¢**

BANQUET—3 VARIETIES BUFFET DINNERS 2-Lb. Size **\$1.79**

IGA VALUABLE COUPON IGA
IGA BREAD
16-Oz. Loaves **3/89¢**
WITH THIS COUPON & \$10 PURCHASE. LIMIT 3. OFFER VALID THRU MARCH 19, AT FLOYD COUNTY IGA STORES.

FREE BREAKFAST OFFER!!
BUY A NEW SILVERSTONE 10" FRY PAN AT \$9.95 (A \$11.69 VALUE) AND IGA WILL FILL IT WITH A COMPLETE BREAKFAST FREE!
★ 12-OZ. WILSON CORN KING BACON ★ 16-OZ. IGA WHITE BREAD ★ 12-OZ. IGA ORANGE JUICE CONCENTRATE ★ ONE DOZEN IGA LARGE EGGS ★ 1-LB. IGA MARGARINE

BAKERY—DELI
SPAGHETTI DINNER **\$1.79**
TWO VEGETABLES.....
PRESTONSBURG ONLY
KAHN'S CLUB BOLOGNA **\$2.29**
Lb.
CHILI DOGS **2/99¢**

A User-Friendly Glossary of Computerese

By MADELEINE JACOBS
Smithsonian News Service

If you identified with the Doonesbury comic strip characters who needed a phrase book to translate the unintelligible lingo of a computer salesman, chances are you probably grew up thinking that hardware is something you use to fix the kitchen sink.

Like any foreign language, computerese can be overwhelming to the uninitiated. Dictionaries are available, of course. Consider, for instance, the bible of computer folk, the 624-page Computer Dictionary, which carries you from ABA all the way to zone plus, sparing nary a bon mot.

Or take The Hacker's Dictionary, if you get it. Appropriately, this compendium can be obtained only from a computer, which with the right command gurgles forth words like "fronicate" (top manipulate or adjust) and "cruffy" (poorly built, possibly overly complex). These are terms favored by computer freaks, engineers and "hackers," self-defined as "persons who enjoy learning the details of programming systems" as opposed to most "users," a hacker's pejorative description of people who "prefer to learn only the minimum necessary."

None of this gibberish, however, will help you in "the real world," variously defined by hackers as "the location of non-programming" and "a universe in which the standard dress is coat and tie." A much more modest glossary will serve a beginner well, computer scientists Rachelle Heller and Dianne Martin say. They have helped thousands overcome computer phobia at organizations ranging from the University of Maryland to the Smithsonian Institution.

Herewith are a few key words to help you chip away at the jumble of computerland jargon.

Bit—The basic unit of computer memory. An abbreviation for binary digit, the term refers to a single digit of a binary number—a "0" or "1"—which is the smallest unit of information recognized by a computer. For example, the binary under 101 is composed of three bits.

"One kind word can warm three winter months."
Japanese Proverb

ADVERTISEMENT FOR BIDS

The Martin Housing Authority is soliciting bids for Comprehensive General Liability Insurance to be effective March 24, 1983 to March 24, 1986. The bids will be due by 4 p.m. March 17, 1983.

All bids or proposals must be submitted on proposal sheets in duplicate and shall be based upon and in conformity with specifications which may be picked up at the Martin Housing Authority, P.O. Box 806, Martin, Ky. 41649 (606-285-3681).

HELEN P. ISON
Ex. Director

3-2-3t.

EBONY & IVORY

BEAUTY SALON
MAIN STREET, MARTIN
OPPOSITE JAN'S FLORIST

OPEN TUES.-SAT. 10 TO 5

• EARLY EASTER SPECIALS •

SHAMPOO, CUT & PERM—\$25
BRING IN AD—
GET 20% OFF
SHAMPOO/CUT/STYLE

EAR PIERCING—\$10

SPECIALS END MARCH 31.

3-9-4t.

Bug—A program defect or error that causes the computer to operate incorrectly or not at all.

Byte—A group of eight bits, usually treated as a unit. One byte can store one unit of information. Memory capacity of a computer is measured in bytes.

Cassette—A single device containing many transistors and other components formed on the surface of a tiny sliver of silicon. Often used synonymously with integrated circuit.

Chip—A single device containing many transistors and other components formed on the surface of a tiny sliver of silicon. Often used synonymously with integrated circuit.

CPU—Central Processing Unit. The heart of the computer, the CPU performs the basic arithmetic and logic functions and supervises the operation of the entire system. In a personal computer, the CPU is a microprocessor, a single integrated chip.

Disk or "floppy" disk—A flexible piece of plastic coated with magnetic material, used to store and retrieve programs and data.

Disk drive—An electromechanical device that stores information on or recalls information from a disk.

Hard disk—A rigid disk made of a hard, plastic-like material, used to store and retrieve programs and data. Though more expensive than a "floppy disk," a hard disk is far more permanent and has much greater storage capacity.

Hardware—All of the various mechanical and electronic components of a computer system, e.g., the electronic chip, printer, monitor, etc.

Input—Used as a verb, a grammatical impossibility accepted placidly by computer people, this is the act of entering information into the computer. As a noun, input refers to data entered into the computer.

Interface—The boundary between two parts of a computer system, often consisting of a piece of electronic circuitry, that allows other devices to communicate with each other. Used as a verb, interface means to make one part of a computer system run smoothly with another.

Joystick—A device or lever connected to the computer that moves objects around on a screen. Used with video games. Also referred to as a paddle.

K—Kilo, a prefix meaning a thousand. Used before the word byte to denote memory capacity. Each kilobyte is actually equal to 1,024 bytes, but K is generally used to mean about a thousand. A typical personal computer has a memory ranging between 5K and 64K.

Keyboard—The device used to enter information into the computer, usually consisting of a standard typewriter set of keys and various special keys.

Memory—A device or series of devices capable of storing information in the computer temporarily or permanently in the form of patterns of binary "0s" and "1s." In many personal computers, memory can be expanded by adding hardware.

Microprocessor—A central processing unit (CPU) contained on a single chip.

Modem—Derived from the words modulate-demodulate. A device attached to the computer to convert the computer's digital signals into signals for transmission to other computers over telephone lines.

Monitor—A television receiver or cathode ray tube (CRT) used to display computer output.

Output—Information or data transferred from the internal memory of the computer to some external device such as a screen or printer.

Peripherals—The various pieces of a computer system that can be hooked up in different ways to the central processing unit and memory and which form the system's input and output devices, such as printers, disk drives, joysticks, etc.

Personal computer—A small computer based on a microprocessor. Not all microprocessors, however, are personal computers. A microprocessor can be dedicated to single tasks as diverse as controlling a machine tool for a video game.

Printer—A device for producing paper ("hard") copies of data output by a computer.

Program—A series of instructions carried out by the computer in sequence. The program must be written in a language the computer understands.

RAM—Random Access Memory. This is the memory into which information can be put (written) and from which it can instantly be copied (read). RAM is the "working memory" of the computer into which applications programs can be loaded from outside and then run.

ROM—Read Only Memory. A memory circuit in which information stored is "built into" the chip at the time of manufacture and which cannot be subsequently changed. Information can be copied from ROM, but it cannot be written there; hence, the name, "read only memory."

Software—The programs and instructions governing the operation of the computer that direct it to perform specific functions. In contrast to the "hardware."

Terminal—A device from providing input to and output from a computer. Usually consisting of a keyboard and screen together in the same box.

User-friendly—What all computer "illiterates" hope for: a computer system that is easy and non-threatening to use and understand.

A HOME OF YOUR OWN CAN BE YOURS

Allen Lumber Company

has a variety of Home Plan Books to choose your home plan from.

Our salesmen will be glad to give a free estimate on your plan. For free building estimates, call 874-2141, Allen Lumber Co., located in Allen on old Route 23.

Open Mon. thru Fri., 7:30 a.m. to 4:30 p.m. and Sat. 7:00 a.m. to 11:00 a.m.

Now is the time to build your home... while you can get the Bond Money from Bank Josephine or First Commonwealth Bank.

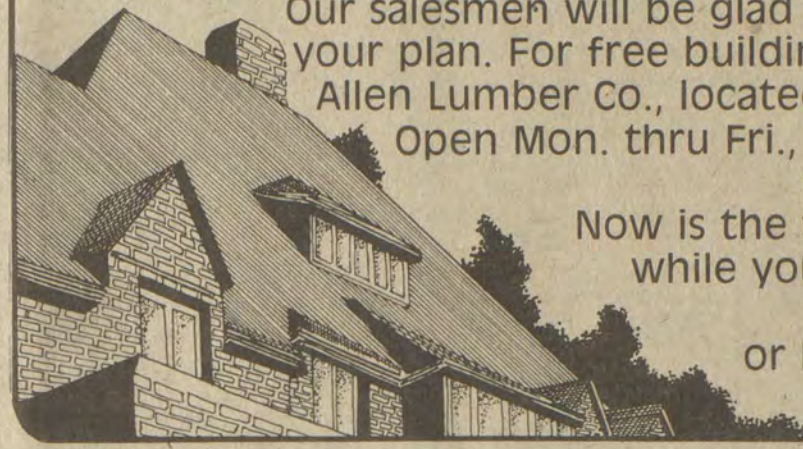

3-2-3t.

<p>PRICE SMASHER! 12-OZ. 8-PAK PEACH, GRAPE, ORANGE OR STRAWBERRY NEHI \$1.09 PLUS DEPOSIT GOOD WITH 1 FILLED CARD</p>	<p>PRICE SMASHER! 6-STICK MIRACLE MARGARINE 39¢ GOOD WITH 1 FILLED CARD</p>	<p>PRICE SMASHER! 10-OZ. JUST RITE HOT DOG SAUCE 1¢ GOOD WITH 1 FILLED CARD</p>	<p>PRICE SMASHER! 12-OZ. PKG. PLATTER PLEASING WIENERS 59¢ GOOD WITH 1 FILLED CARD</p>	<p>PRICE SMASHER! MARTHA WHITE PLAIN OR SELF-RISING MEAL 89¢ 5-Lb. Bag GOOD WITH 1 FILLED CARD</p>	<p>PRICE SMASHER! 5-LB. BAG WHITE GOLD SUGAR 69¢ GOOD WITH 2 FILLED CARDS</p>
---	---	---	--	--	---

<p>17-OZ. CANS ARGO PEAS 3/\$1</p> <p>303-SIZE CANS BUSH'S WHITE HOMINY ... 4/\$1</p> <p>46-OZ. HY-TOP TOMATO JUICE 89¢</p> <p>24-OZ. MRS. BUTTERWORTH'S SYRUP \$1.69</p> <p>32-OZ. MRS. BUTTERWORTH'S PANCAKE MIX \$1.19</p> <p>16-OZ. PRELATE PINK SALMON \$1.69</p> <p>22-OZ. DOVE DISH LIQUID \$1.19</p>	<p>17-OZ. CANS HY-TOP WHOLE KERNEL OR CREAM STYLE GOLDEN CORN 3/\$1.19</p> <p>303-SIZE CANS STOKELY CHOPPED OR SHREDDED KRAUT 3/\$1</p> <p>2-LBS. ORE IDA FROZEN CRINKLE CUT POTATOES \$1.19</p> <p>U.S. CHOICE PLATTER PLEASING BLADE CUT CHUCK \$1.29 Lb.</p> <p>6 EARS GREEN GIANT NIBLETS CORN ON THE COB \$1.19</p> <p>8-OZ. 6 PAK HY-TOP BISCUITS \$1.19</p> <p>10-OZ. NESCAFE INSTANT COFFEE \$3.99</p>	<p>GROUND BEEF 99¢ Lb.</p> <p>U.S. CHOICE CENTER CUT CHUCK \$1.39 Lb.</p> <p>U.S. CHOICE CHUCK STEAK \$1.59 Lb.</p> <p>ROUND BONE SHOULDER ROAST \$1.19 Lb.</p> <p>ARMOUR VERI-BEST QUARTER PORK LOIN \$1.59 Lb.</p> <p>1-LB. PKG. PLATTER PLEASING BOLOGNA \$1.49</p> <p>5-LBS. FROZEN TASTE-O-SEA WHITTING \$3.39 Box</p> <p>CHICKEN LIVERS 39¢ Lb.</p> <p>WILSON WHOLE CORN KING HAMS \$1.89 Lb.</p> <p>WILSON PLATTER PLEASING BACON \$1.29 Lb.</p> <p>12-OZ. WILSON CORN KING WIENERS 89¢</p>
<p>GENERIC JUMBO PAPER TOWELS 2/89¢</p>		
<p>4-PAK WHITE CLOUD BATH TISSUE 89¢ LIMIT 1, WITH \$10 ORDER</p>		
<p>15-OZ. FABERGE WHEAT & HONEY SHAMPOO OR CONDITIONER \$1 EACH</p>		
<p>65-CT. J&J COTTON BALLS \$1</p>		
<p>GRADE A FRYERS 49¢ Lb.</p>		

PRICE SMASHERS;

- You get one Price Smashers seal for each \$1 you spend (excluding products restricted by law).
- Paste 36 Price Smashers seals on each saver certificate (available at the checkout).
- Each filled certificate can be redeemed for the Price Smashers special saving of your choice.
- Look for the Price Smashers symbol in our ads and in the store to identify the weekly Price Smashers specials.

• QUANTITY RIGHTS RESERVED.
• NOT RESPONSIBLE FOR PRINTER'S ERRORS.
• PRICES GOOD THRU 3-22

<p>10-LB. BAG #1 IDAHO POTATOES \$1.69</p> <p>CABBAGE 19¢ Lb.</p> <p>BANANAS ... 3 LBS./\$1</p>	<p>WHITE SEEDLESS GRAPES \$1.19 Lb.</p>
--	--

WE WANT YOU TO HELP US CELEBRATE

It's Gravelly's anniversary. And to celebrate we're giving a free mower with every 4-wheel tractor we sell. Choose from 40, 50, or 60 inch center mount mowers... there's one to fit every size lawn. And they're all powered by a Gravelly tractor with its famous all-gear direct drive for years of dependable performance. Come on by and help us celebrate. But hurry, this special offer ends soon. Offer valid on new equipment only. At participating Gravelly Dealers.

SAVE UP TO \$1299
SALE ENDS JUNE 30, 1983

THE GRAVELLY SYSTEM

PRICE'S TRACTOR SALES
"KENTUCKY'S LARGEST GRAVELLY TRACTOR DEALER"
PHONE (606) 896-6285 50. LAKE DRIVE PRESTONSBURG
HOURS: MONDAY THRU FRIDAY, 9-5; SATURDAY, 9-2

Hamilton's Superior Market

Located on Jones Fork between Lackey & Mousie. New Hours; 8 to 8 Mon. thru Sat., 10 to 7 Sunday

ELECT ★ ELECT ★ ELECT
THOMAS D. LAFFERTY, JR.
FLOYD COUNTY COURT CLERK
MAY 24TH DEMOCRATIC PRIMARY
"THE PEOPLE'S CLERK"



POL. ADV. PD. FOR BY THE COMMITTEE TO ELECT THOMAS D. LAFFERTY, JR., FLOYD COUNTY COURT CLERK; BARRY A. MAY, TREASURER, 11-pd.

First Birthday Celebrated



Candice Leigh Branham celebrated her first birthday, March 2 at the home of her parents, Larry David and Bridgett Dawn Branham, of Hi Hat. Friends and family attending were Lisa Branham, Jessica Mitchell, Amanda Lafferty, Foster Mitchell, Jr., Fran Daugherty, Alan Mathews, and her brother Mathew Branham. She received many nice gifts. She is the granddaughter of Mr. and Mrs. Elisha Branham, of Grethel, and Mr. and Mrs. Bob Jones, of Hi Hat.

Most Kentucky Drivers Satisfied With State's Transportation System

More than 80 percent of Kentucky's licensed drivers are satisfied with the state transportation system. This was the finding of a mail survey completed recently by the University of Kentucky College of Engineering's Kentucky Transportation Research Program. A questionnaire was mailed to 10,000 Kentucky drivers (3,553 responded). The respondents were asked to evaluate the transportation system and to make specific complaints and compliments, says Jerry Pigman, chief research engineer. There was a regional aspect to what dissatisfaction there was with our transportation services—the southeastern part of the state. This, Pigman says, "can be equated with the overall lack of services in that area and the poor condition of the existing roads which may, in part, be attributed to high volumes of coal truck traffic." The most frequent complaint statewide was poor road maintenance and after that was lack of adequate public transportation. The most appreciated aspect was the interstate system. Drivers generally believe that government spending for transportation services should increase, including that for public transportation. Almost all (95 percent) of the respondents said they rarely use local buses. The primary reason for disuse, the survey showed, was unavailability of local buses. Females were more likely than males to ride buses and young drivers were much more likely to ride them. The questionnaire also addressed laws and regulations. In all categories of motorcycle use, over 50 percent strongly favored the helmet law. Respondents also favored enforcement of truck weight limits and the 55-mph speed limit. The survey was broken down by county and profiles of the respondents were given. A follow-up is proposed for this year. The survey was funded by the Kentucky Department of Transportation.

HUD Grants To Help Cities With Services

Fifteen grants of \$10,000 each will be awarded by the Department of Housing and Urban Development to help local governments improve the delivery of public services, according to HUD Secretary Samuel R. Pierce, Jr. The grants will be used to conduct workshops and develop seminars that inform local officials of efficient and economical alternative methods of delivering municipal services without sacrificing quality. Individuals, teams and organizations with expertise in franchises, vouchers, grants, contracting services or other alternatives are eligible to apply for the grants. Experience may have been gained in local government or in voluntary, neighborhood or private sector organizations. For more information or for application forms, write Charles Taylor, Director Budget, Contracts, and Program Control Division, Office of Policy Development and Research, U.S. Department of Housing and Urban Development, 451 Seventh Street, Southwest, Washington, D.C. 20410; (202) 755-6997. Applications should be directed to Mr. Taylor and received in HUD's Washington office by April 6.

Bono's astro-View
 © By Lillian Bono *****
 Week of March 20-26

ARIES (March 21-April 20) Pursue educational goals with as much enthusiasm as you can muster. You need to find a meaning to life and now is the time.

TAURUS (April 21-May 21) Love could come between you and a person you have known for a long while. Don't allow your feelings to dictate how you react to people at work.

GEMINI (May 22-June 21) There are happy tidings in the air and you could be celebrating an anniversary or even attending someone's wedding. Look your best to make an impression.

CANCER (June 22-July 23) Friends may impose on you and cause some grief. You should not allow others to 'get under your skin,' instead put people in their proper places.

LEO (July 24-Aug. 23) You need to keep your wits about you in order to progress in an area of life that needs some sprucing up. Keep appointments and don't miss an important date.

VIRGO (Aug. 24-Sept. 23) Change wardrobe items and if you are in the mood to paint the town red, reconsider before you make the mistake of a lifetime.

LIBRA (Sept. 24-Oct. 23) Some will want to relocate at this time. The need to remodel a room or do over a portion of the house to suit a new lifestyle will predominate.

SCORPIO (Oct. 24-Nov. 22) Be prompt with answers if you receive important mail. Persons at a distance may be wondering why you haven't written up to now.

SAGITTARIUS (Nov. 23-Dec. 21) Your romantic life may not flourish because of a domestic crisis that holds you back from getting involved with the "right" person.

CAPRICORN (Dec. 22-Jan. 20) Pay bills, bring finances up-to-date and don't look a gift horse in the mouth. Silence is golden.

AQUARIUS (Jan. 21-Feb. 19) Happiness can be yours. All you need is to find the right person to share your life with. Patience pays in many ways.

PISCES (Feb. 20-March 20) If you can convince an important person in your life that you can be depended on, you can go very far at this time.

© 1983 Compulog

NOW OPEN!
WHOLESALE
AUTO PARTS

FULL LINE OF PARTS
FOR IMPORTS
AS WELL AS AMERICAN CARS

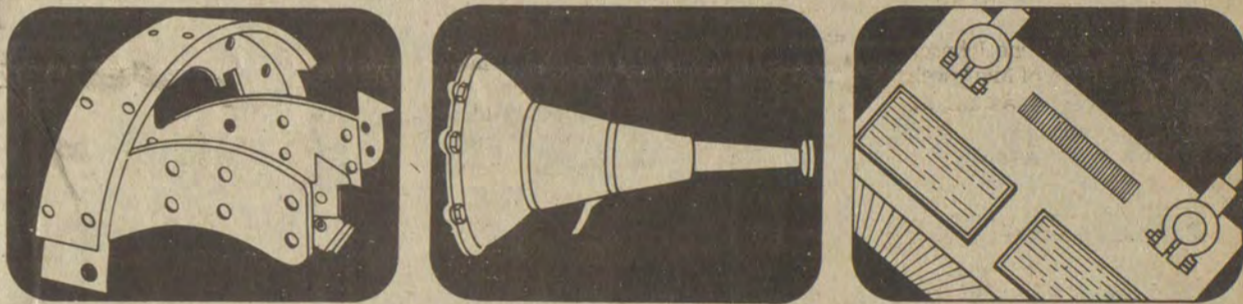

LOCATED IN
THE MARTIN MINE & HARDWARE BLDG.
MARTIN, KY.
PHONE 285-9532

OPEN MON.-FRI. 7 TO 7, SAT. 8 TO 5, SUNDAY 12 TO 4
AFTER HOURS & SUN. PHONE 285-3349 (BAT), 285-3929 (JAMES)

MORGAN JOSEPH
 DEMOCRATIC CANDIDATE FOR
CONSTABLE, DIST. 1
 A YOUNG MAN, WHO WISHES TO BRING
 DIGNITY AND RESPECT TO THE OFFICE.
YOUR VOTE IN THE PRIMARY
WILL NOT BE FORGOTTEN OR
GO UNAPPRECIATED.
DEMOCRATIC PRIMARY



(Pol. Adv. Paid by candidate.)

NOW OPEN
J & J LIQUORS
 THE FINEST LIQUOR, WINE & BEER STORE IN FLOYD COUNTY

KNICKERBOCKER \$5.45 CASE
BEER SPECIAL!
BUDWEISER \$7.90 CASE (CANS)

OPEN 8 A.M. THRU 12 MIDNIGHT

Blackburn's Nursery
Brandeis
Mare Creek Road
J & J

CONVENIENT DRIVE-THRU WINDOW FOR LIQUOR, WINE & BEER

U.S. 23
 ↑ Pikeville
 ↓ Prestonsburg

(Reproduced below is page 8 of the sixteenth issue of The Floyd County Times published September 30, 1927)

Fall Is Here!

And our Fall and Winter stock is here. \$37,000 worth of the best merchandise we can buy on the low market as every thing we now have in our store is much higher in the city.

\$3,000 worth of Ladies', Misses' and Children's Coats, Silk Dresses, and Fine Hose—Hats Also

Men's heavy and light weight top overcoats. Men's Suits, a full line of ALL-LEATHER SHOES, BOOTS and OXFORDS for the whole family, GUARANTEED. Also Ball Band Gum Boots, Shoes and Rubbers. If you can't save money by trading with us, don't buy from us.

Folks: Did you know that all goods that are made from cotton are now priced to us in the city higher than we are selling the same goods to you. We took advantage of the rise in the price of cotton

AND BOUGHT \$10,000 WORTH OF EXTRA COTTON GOODS

and we are now in a position to sell you goods at the price our competitors are paying for their goods. Just come to us and price with us before you buy. **COME TO THE FAIR NEXT MONDAY, TUESDAY and WEDNESDAY.** We are a friend to the people.

Francis Underselling Store
Prestonsburg, Kentucky

DEATH TAKES GOOD WOMAN

(Continued from page 1)

The body was brought here from Ashland Saturday, and funeral services were conducted Monday afternoon from Irene Cole Memorial Baptist Church here, the pastor, Rev. C. H. Nicholls, officiating, assisted by the

Rev. John Barbour, pastor of the Presbyterian Church here. Attesting to the respect in which Mrs. Callihan was universally held here, all Prestonsburg stores closed, and the Prestonsburg schools were dismissed for the afternoon. At 10:45 o'clock Monday morning exercises were conducted at Prestonsburg High School in veneration of the deceased. Prof. T. J. Currey spoke, and Dr. John Barbour recited "Crossing the Bar" in tribute to her. Irene Cole Memorial Baptist Church

was filled to overflowing at the funeral, which was directed by G. D. Ryan, of the Prestonsburg Undertaking Company. A touching tribute was paid the life of Mrs. Callihan by Rev. Nicholls, who preached from Romans 8:28, "And we know that all things work together for good to them that love God, to them who are called according to His purpose." The floral offerings for the occasion were many and beautiful. Members of the various churches of Prestonsburg rendered the music at the service, with Mrs. W. S. Wells at the piano.

Leaving the church for the grave in Weddington cemetery the cortege was formed by the following representatives of the Woman's Club, Daughters of the American Revolution and the Rebekas, who bore beautiful wreaths of flowers leading the procession: Mrs. J. D. Harkins, Mrs. L. S. Moles and Mrs. H. B. Patrick, of the Woman's Club, and Mrs. C. W. Van Peten, Mrs. C. W. May and Miss Maurine Mayo, of the D. A. R., and the following members of Miriam Chapter of Rebekahs: Mrs. Mary D. Allen, Mrs. Aletha Smith, Mrs. C. H. Nichols, Mrs. May Clark, Mrs. Harvey Toward, Mrs. Minnie Eblevins, Mrs. John Hughes, Mrs. John Caudill, Mrs. C. C. Davis, Mrs. Reuben Taylor, Mrs. D. Belcher, Miss Rebecca Ellis, Miss Welma Burchett, Miss Dixie Tackett, Miss Zena Bays, Mrs. Clabe Bingham, Mrs. F. C. Hall, Mrs. Alonzo Hopson, Mrs. H. C. Stephens, Mrs. James Fletcher, Miss Ruth Burchett, Mrs. John Allen, Mrs. Bess Reatherford, Mrs. Carol Howard, Mrs. Alice Crabbe, Mrs. Fanny Collins, Mrs. Lee Harlow, and Mrs. Sam Bingham. Pallbearers were Messrs. John C. Hopkins, H. B. Patrick, A. C. Carter, D. C. Harmon, Edward L. Allen, H. C. Stephens, Jr., Alex L. Davidson and Judge Ed Hill.

At the graveside a brief committal service was conducted by the Rev. C. H. Nicholls.

ATTEND FUNERAL HERE

Among those from a distance who attended the funeral Monday of Mrs. W. R. Callihan were: Mrs. Louise Hinman, and Mrs. Dudley Sequin, of New York; Mrs. Ned Tweedy, Stamford, Conn.; Mr. and Mrs. Chat. Stroud, Huntington, W. Va.; Mr. and Mrs. J. E. Martin and daughter Gertrude, Huntington, W. Va.; Miss Margaret Rose, Lexington, Ky.; Mr. and Mrs. Chas. Martin, Ironton, Ohio; Mr. Adam Martin Ironton, Ohio; Mrs. Mary Estep, Garrett, Ky.; Mrs. M. C. Kirk, Paintsville, Ky.; Mrs. Edna Kirk, Paintsville, Ky.; Mrs. Belle Brown, Betsy Layne, Ky.; Mrs. Mary B. May, Paintsville, Ky.

AUXIER

Born to Mr. and Mrs. Claude Music a fine boy. Mother and son doing well.

R. E. Thomas left Thursday morning for Chicago, Ill., as a delegate from the North-East Coal Company to the National Safety Convention. On his way there he will stop over at Columbus, Ohio, and spend a few days with his mother and other relatives.

Rev. H. B. Wells went to Pikeville Saturday on business.

Mrs. Oneta Cunningham went to Prestonsburg Friday to have dental work done.

Mrs. J. Meffers went to Prestonsburg Friday to attend an important event of the Eastern Star.

Attorney Harry Burke, of Prestonsburg, spent Thursday night here, guest of his brother-in-law, F. D. Short.

Melvin Arrwood, miner, moved from Millers Creek Mining Company here to Van Lear Friday. He will be employed by the Consolidation Coal Company there.

Prof. Forrest Short spent the week-end with homefolks at Bonanza.

Merchant C. H. Burke and family are moving to the property formerly owned by W. M. Crider at East Point. Mr. Burke purchased this property a few days ago. He will continue to run his business here.

Mr. and Mrs. D. A. V. Evans returned Sunday night from an extended vacation visiting relatives in Newcastle, Indiana. They also spent a few days in Chicago and Covington before returning. They report an enjoyable vacation.

Taylor Horn, who is employed by the Blue Beaver Coal Company, Ligon, Ky., spent the week-end with his family at this place.

Mrs. John LaViers returned home Sunday night from several weeks' vacation with her relatives in Ohio. She spent most of the time with her son, A. L. LaViers and wife, who recently moved from here and located at Cuyahoga Falls, Ohio, where Mr. LaViers has accepted a position with a chain of stores.

J. K. Stratton, of Ivel, spent Sunday with friends here.

Rev. Burnside and family, of Russell, Ky., spent Sunday with friends here. Rev. Burnside is director of religious activities of the railroad Y. M. C. A. at Russell.

John LaViers went to Russell Tuesday on business.

Gurn McKenzie returned home Thursday night from Oletsburg, where he has been at the bedside of his sister, Mrs. Freeland Johnson, who, he reports, is much better.

Mrs. Ora Spears, of Thealka, spent Saturday in Auxier guest of friends.

Linx Watson, barber, is reported very ill at his home.

DANA

There is lots of sickness in this vicinity.

Minis Conn's little daughter, Verlie, has been confined to her bed with typhoid for 18 days. She is reported no better at present.

Mrs. Floyd Akers is suffering some pain with a sprained or dislocated ankle.

Preston Akers, who has been in poor health for two or three years, is very ill.

Mrs. C. F. Conn and Mrs. Hiram Conn, Sr., of this place, were attending church at Banner Sunday.

The J. W. Fell stave mill of this place has been shut down for two weeks.

Mrs. Toshie Boyd, who has been at the home of her father, G. B. Conn, for the past few weeks on account of her poor health, has gone back to her old home at Harold.

MINNIE

O. H. Stumbo returned to Prestonsburg Monday, after spending the past week here.

Mr. and Mrs. H. H. Mayo, of Martin, Misses Dell and Sue Salisbury and Bill Salisbury, of Hunter, were the guests Sunday of Mr. and Mrs. Ewing Gibson.

Mr. and Mrs. E. S. Robinette, of Harold, were called here this week by the serious illness of their daughter, Mrs. W. J. Turner.

Mr. and Mrs. R. N. White and daughter, Berenda, returned Monday after a week's visit with relatives in Elliott county. They were accompanied home by their son, Homer, who will remain for a few days' visit.

Mrs. O. C. Hall and son, O. C. Jr., spent Friday and Saturday with Mrs. T. J. Turner, of Hueysville.

Robert Frasure returned Saturday from Iraq.

F. G. Jones left Sunday for Wayland.

Born to Mr. and Mrs. George Allen September 22, a son.

Mrs. Mary D. Allen and Mrs. E. P. Arnold attended the Baptist Association on Brush Creek last week-end. They were guests of Mr. and Mrs. Harry Cooley, near Northern, while attending the meeting.

VOTE FOR



GEORGE T. ROBERTS

—for—

CIRCUIT COURT CLERK OF FLOYD COUNTY

Of the People, by the People and for the People at All Times.

In asking the support of the voters of Floyd county I do not ask for that which my service will not repay.

My candidacy for this office necessarily means that I want and need it and that I propose to give my full time and energies to the execution of the duties which the office demands.

—Political Adv.

NOTICE OF RECEIVING BIDS

TO WHOM IT MAY CONCERN:

The Floyd Fiscal Court will receive bids at the courthouse, in Prestonsburg, Kentucky, for the construction of a steel and concrete bridge across Right Beaver Creek at the mouth of Goose Creek, on October 8, 1927, between the hours of 12 and 1 o'clock p. m. The court reserves the right to reject any or all bids.

Witness my hand as Clerk of the Floyd Fiscal Court, this September 28, 1927.

I. A. SMILEY, Clerk.

TO WHOM IT MAY CONCERN:

The Floyd Fiscal Court will receive bids at the courthouse in Prestonsburg, Kentucky, for the construction of a steel or concrete bridge across Left Beaver Creek at or near Salisbury, on said creek, on October 8, 1927, between the hours of 12 and 1:30 o'clock p. m. The court reserves the right to reject any or all bids.

Witness my hand this September 28, 1927.

I. A. SMILEY, Clerk.

Old papers for sale at THE TIMES OFFICE.

THIS DISTRICT NEEDS

Tom Lauhon

—FOR—

RAILROAD COMMISSIONER

HE KNOWS WHAT THIS DISTRICT NEEDS AND HE WILL SEE THAT WE GET WHAT WE NEED.

REGARDLESS OF YOUR POLITICAL BELIEF, DO NOT LET THIS STOP THE WELFARE AND UPBUILDING OF OUR DISTRICT. **LET US MAKE THE ELECTION OF TOM LAUHON ONE HUNDRED PER CENT.**

—Political Adv.

A STITCH IN TIME

Get it at Walters' Shoe Shop, and save your shoes.

Our shop has modern equipment which insures the best quality work at reasonable prices.

All work is guaranteed. Give your old shoes a chance and us a chance to do your work right.

PRESSING WHILE YOU WAIT

U. S. WALTERS

C. E. Allen, of Northern, spent Wednesday morning here transacting business.



FOR CIRCUIT JUDGE:

C. B. WHEELER X

—Political Adv.

Soap Beat

By Connie Passalacqua



John Stamos

Obviously, soap opera writers share a fondness for giving the same kind of character the same name. But occasionally, a flash of real inspiration will go into naming a character.

Blackie Parrish (John Stamos) is "General Hospital's" resident Dead End Kid. "Search for Tomorrow's" Sunny McClure (Marcia Macabe) is an ever-optimistic reporter. And yes, Foxy Humdinger (Diane McBain) is "Days of Our Lives' " resident madam.

However the names (and most often the characters) invented by "Edge of Night's" headwriter Henry Slesar really outdo those on other soaps. Monticello residents include and have included, Draper Scott, Logan Swift and Raven Alexander. Slesar's latest delightful invention is Preacher (Charles Flohe), who is not a man of the cloth, but rather a leather-and-studs punk who runs the town's video disco.

Popcorn Video

By James Smethurst

Since the death of Bob Marley, many critics have been promoting the group Black Uhuru as Marley's successor as reggae's leading purveyor. The comparison is unfair. Black Uhuru is an outstanding group, but its strengths are its own. These strengths are strong songwriting and interesting vocals, particularly the harmonies. The subjects of the songs include the condition of Jamaicans who have emigrated to Britain or the United States as well as those who have remained in Jamaica.

On March 25, USA's "Nightflight" will feature an interview with the two men and one woman who make up Black Uhuru. Unlike many followers of the Jamaican religion of Rastafarianism, who tend to be on the insular side, the members of Black Uhuru have a broader perspective of the world. Both men have lived in the United States and Britain. The woman, who has been strongly influenced by jazz singer Betty Carter, was born and raised in the United States before moving to Jamaica. The views of the band may seem strange to most Americans, but they are not simple or simple-minded.

CBN's and SPN's "American Baby," a show for expectant mothers, will focus on the problem of car-seat safety on its March 23 program. Annmarie Shelness, executive director of Physicians for Automobile Safety, will join host Judith Nolte to discuss why restraints are necessary in curbing the death of children in car accidents, the No. 1 killer of children. They will also show what families should look for when buying restraints and how to use them properly.

A few movies on Spotlight this week:

"Lolita" (March 20) — The only relation between this Stanley Kubrick movie and the novel from which it is supposedly adapted is the title and the names of a few of the characters. But that's OK, the movie is still good. James Mason does quite a good job as Humbert Humbert. Peter Sellers is fabulous as an extremely weird Clare Quilty.

"Victory" (March 22) — Somehow the whole fate of World War II seems to hang on this one soccer game, although it's still not quite clear why. Anyway, Sylvester Stallone plays the same role in this film that he's played in every other movie he's been in. If you like that role, then you'll like the movie. The main reason to see this film, though, is that you'll get a chance to see Pele, one of the greatest athletes in history, in action.

"Outland" (March 22) — Sean Connery is quite good as a marshal in this sci-fi flick, which is basically "High Noon" set on a moon of Jupiter.

To Chair Bike-A-Thons

The Central Regional Office of St. Jude Children's Research Hospital announced today that Mrs. Lois Collins has agreed to chair the St. Jude Children's Research Hospital Bike-a-Thon at Estill and that Mrs. Lisa Allen will chair the event at Watergap.

St. Jude Children's Research Hospital was founded by entertainer Danny Thomas. The institution opened its doors to the public in 1962 to combat catastrophic diseases which afflict our children. St. Jude Hospital is non-sectarian, non-discriminatory, and provides total medical care to over 4,200 patients.

ANNOUNCE BIRTH

Mr. and Mrs. Mark Richard Neeley, of the Abbott road, announce the birth of their second child, first son, Mark Richard, II, born Feb. 19, at the Good Samaritan Hospital, Lexington. Mrs. Neeley's parents are Mr. and Mrs. Jimmie Goble, of Allen, and Mr. Neeley's parents are Mr. and Mrs. Homer D. Neeley, of the Abbott Road.

HERE FROM LEXINGTON

Mrs. Gene Ball, of Lexington, was here for a few days last week, the guest of her mother, Mrs. Jonas Miller, and the Rev. Miller.

FAMILY FELLOWSHIP MEETS

The monthly meeting of the Big Sandy Area Family Fellowship was held Friday at 7 p.m. at First Christian Church here. Fifty-five people from East Point Church of Christ, Paintsville Christian Church and Prestonsburg Christian Church attended. The East Point Church maintained its hold on the attendance plaque. Joe Stacey led the congregational singing. A sermon-in-song followed, with a brief business meeting and a time of fellowship. The refreshments were supplied by First Christian Church's Women's Auxiliary. The next meeting has been set for April 8 at 7:00 p.m. at the East Point Church of Christ.

- PORTRAITS
- ARCHITECTURE
- PRODUCT & CATALOG
- COMMERCIAL
- PARTIES & RECEPTIONS
- WEDDINGS
- PORTFOLIOS

886-1545

49 So. Lake Drive

Prestonsburg, Kentucky

Paula Goble
photographer

12-29-11

Come to Campbell this Thurs., Fri., Sat. NEW FORD CARS

CASH DISCOUNTS
UP TO

\$1468

+ FINANCE
SAVINGS UP TO

\$1124

TOTAL SAVINGS
UP TO

\$2592



Tremendous Selection
of New Cars & Trucks

SAVING OF THE GREEN

No Payments until May
with Approved Credit!

NEW FORD TRUCKS

CASH DISCOUNTS
UP TO

\$30000

+ FINANCE
SAVINGS UP TO

\$1464

TOTAL SAVINGS
UP TO

\$4464

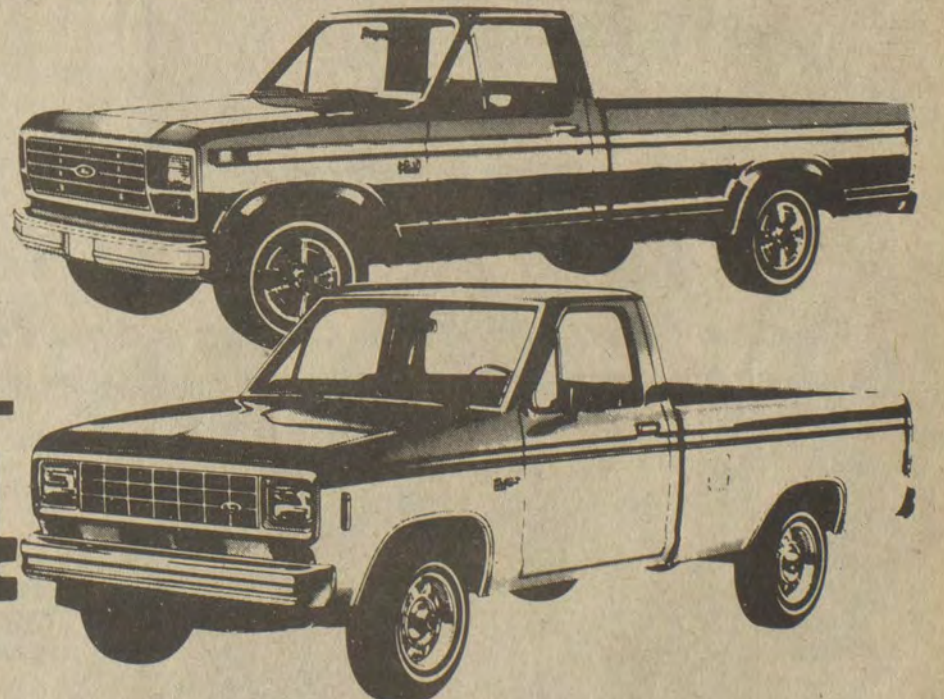

Best Selection in The South!

*Computed by comparing savings on finance charges of 11.9% APR financing for 48 months with current bank rate financing at an average of 16.9% APR. Amounts used for comparisons were derived by taking the most expensive units per model line and deducting the cash discount and a downpayment of \$1000 cash or trade.

CAMPBELL

STOP BY & SEE MALCOM D. LAYNE, GENERAL MANAGER
AND SALESMAN, OR ABE VANDERPOOL, SALESMAN.

IVEL/PRESTONSBURG U.S. HWY 460 & 23 PHONE 478-9486 • 285-9811
HAZARD • 800 SOUTH MAIN • PHONE 436-5725 • 6 • 7 • 8 • 9

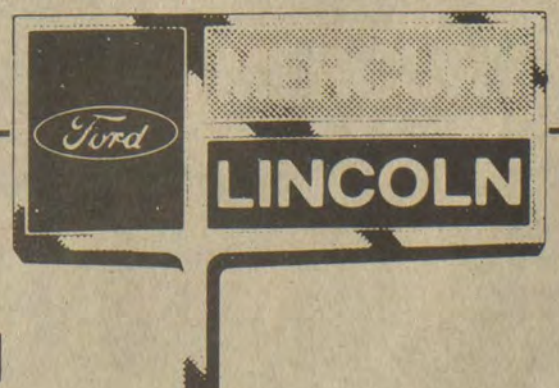

Other Campbell Locations:
Bristol, Tenn. & Abingdon, Va.

Sheldon Clark in State Tourney



(Photo by Ken Peters)
PRESTONSBURG'S KELLY CECIL heads skyward in a two-point attempt during the Blackcats' Tuesday night meeting with the Belfry Pirates. The 'Cats lost the first round regional tourney game, 53-51. Others PHS players pictured are Gordie Ratliff (No. 12), and Todd Nairn (No. 3).



(Photo by Ken Peters)
LEVI HAMILTON (No. 52) pictured in action during the Betsy Layne Bobcats' game with Johnson Central High School in regional tourney semi-final play, Wednesday night. A shot in the last second of the game by Hamilton won the contest for the Bobcats, 72-70. No. 42 is Coy Sammons.

Story by WENDE BUCHANAN
 Photos by KEN PETERS

Basketball play in the 15th regional tournament at Paintsville last week ran true to form, as in the 58th district a week earlier, and favored Sheldon Clark of Martin county emerged the winner with a place in the "Sweet Sixteen" and a spot in the state tournament at Lexington.

Sheldon Clark downed Betsy Layne, the 58th district champion, in the regional finale, 61 to 45, in a game that till well into the fourth quarter was touch-and-go. Although the Bobcats trailed at the end of every quarter, they were behind only four points at halftime and cut Sheldon Clark's margin to three points at the end of the third.

The Prestonsburg Blackcats, runners-up in the district to Betsy Layne, lost in Tuesday night's opening game to Belfry in a spine-tingler, 53-51. With 10 seconds remaining in the game, Belfry guard Glenn Jude sank two free throws to clinch the win for his team.

The tournament began with host Johnson Central easily defeating Pike county's Virgie, 74 to 58. In the second game of the evening Betsy Layne had an equally easy time of it in overwhelming Elkhorn City by 25 points.

Sheldon Clark won its first tournament game Tuesday night, defeating the Pikeville Panthers, 70 to 51.

Wednesday's session saw Betsy Layne edge Johnson Central, 72 to 70, with Bobcat Levy Hamilton connecting in overtime as the buzzer sounded.

Sheldon Clark's 66-58 defeat of Belfry then set the stage for Thursday's championship game between the Martin counties and Betsy Layne.

The results of that game put a team Inez in the state tourney for the first time since 1954 when Russell Williamson was coach.

The regional all-tournament team, in the order voted by coaches, follows:

Harry Meek (Johnson Central), Jimmy Turner (Sheldon Clark), Dwight Newsome (Betsy Layne), Teddy Duncan (Sheldon Clark), Tim Belcher (Elkhorn City), Kenny Blackburn (Belfry), Troy Cooper (Pikeville), Kelly Cecil (Prestonsburg), Willy Blair (Johnson Central), Marty Meade (Betsy Layne), Levi Hamilton (Betsy Layne), Mike Hall (Johnson Central).



(Photo by Ken Peters)
BETSY LAYNE'S Marty Meade launches an outside jumper in the championship game of the regional tournament, Thursday night. The Bobcats' hopes for a state tournament berth were dashed following the 61-45 loss at the hands of Martin county's Sheldon Clark High School.

It's Betsy Layne High and Sheldon Clark Again

Betsy Layne and Sheldon Clark, the same schools that were represented in the championship game of the boys' basketball tournament last week, were engaged in the title game of the girls' tournament at Paintsville last night (Tuesday).



JOHNSON CENTRAL'S Leah Burchett (No. 30) tips the ball away from Betsy Layne's Kim Tackett (No. 32). Beverly Smith (No. 15) and Raquel Keathley (No. 53) anxiously wait to see which team captures the ball. Saturday's game ended with a 82-70 victory for Betsy Layne.



★ SPECIAL YOUTH SOFTBALL LEAGUE ORGANIZATIONAL MEETING

THE FIRST OF ITS KIND IN EASTERN KY. STARTING THIS SUMMER AT ARCHER PARK.

- BOYS UNDER 18 YRS. OF AGE ONLY •
 - 15 PLAYERS ON A TEAM •
 - COMPETE AGAINST YOUR OWN AGE GROUP •
 - OPENING FOR 12 TEAMS •
- TWO NIGHTS A WEEK—YOUTH LEAGUE PLAY ALL GAMES ON MEN'S FIELD—LEADING TO STATE TOURNAMENT. FLOYD, MARTIN, PIKE, & MAGOFFIN COUNTIES. PLAY IN T-SHIRTS & SHORTS; SLO-PITCH SOFTBALL.**

MEETING TIME—APRIL 3, 3:00
MEETING PLACE—THE PLAYHOUSE RESTAURANT & ARCADE, 1ST AVE. PRESTONSBURG. 886-1744

A.S.A. COMMISSIONER—BILL R. COLLINS
CHURCH SPONSOR OR PRIVATE SPONSOR INQUIRIES WELCOME.

MEN & WOMEN'S REGULAR SPRING SOFTBALL (A.S.A.)
MEETING APRIL 3, 5:00
PLAYHOUSE RESTAURANT & ARCADE
SAME ENTRY FEE AS LAST YEAR.

B. R. COLLINS

3-9-81



International Championship Wrestling

WRESTLING NATIONAL GUARD ARMORY PRESTONSBURG, KY.

TUESDAY MARCH 22nd ★★ Main Event ★★ 8:00 P.M.

★ **RONNIE GARVIN** ★



★ **RANDY "MACHO MAN" SAVAGE** ★

TV TITLE MATCH

PISTOL PEZ WHATLEY	VS	LEAPING LANNY

THE GREAT KABOOKI	VS	TONY FALK

ANGELO POFFO	VS	GEORGE WEINGEROFF

GENERAL ADMISSION \$5.00. CHILDREN UNDER 12 \$3.00

WATCH ICW WRESTLING EVERY SATURDAY FROM 11 TO 12 ON CHANNEL 27 WKYT, ALSO ON CHANNEL 57—12-1:00 P.M.

—ICW WRESTLING THE BEST THERE IS, BE THERE—

NEW KARATE CLASSES BEGINNING MARCH 23—7 P.M.

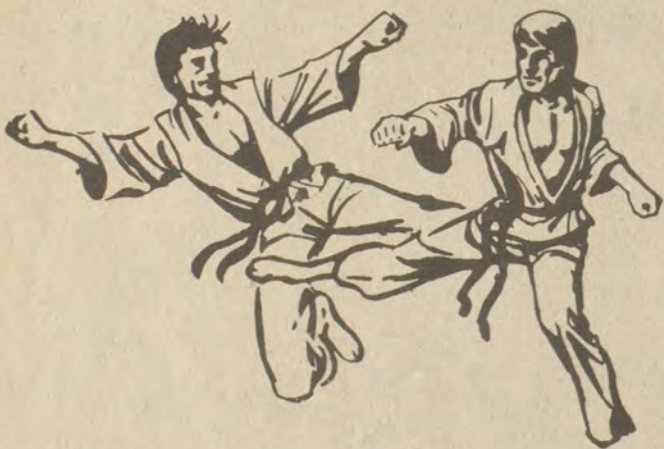

AT THE NATIONAL GUARD ARMORY PRESTONSBURG, KY.
BILL LEONARD, Instructor

3-9-81

Pic 'n Pay Shoes®

Sale. A great collection of men's dress styles.



\$16

Men's dress slip-ons in black or brown. Reg. \$22.97

- Big boys' slip-ons, 3½-7, reg. \$17.97...\$12
- Boys' 8½-3, reg. \$12.97...\$9
- Boys' 5-8, reg. \$8.97...\$7

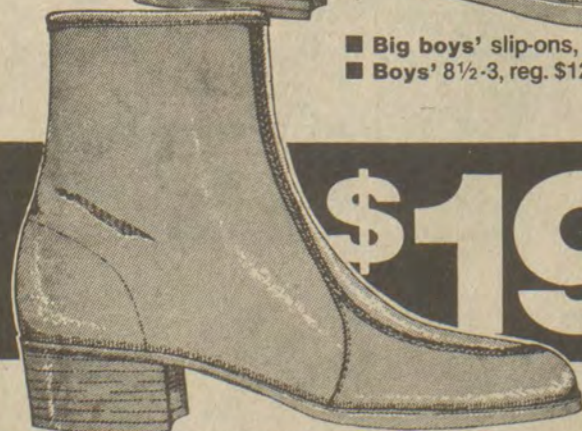

\$19

Men's side zip dress boot. Black or brown. Reg. \$26.97

Available in D & EEE widths.

U.S. 23 North
 Near Sears Prestonsburg

Sale prices good thru Sun. MasterCard or Visa. Open evenings and open Sun. 1-6pm.

SHEWANDOAH

Log Homes



Cedar Lodge

Some Of The Main Features:

- Logs — White Pine & Western Hemlock
- Hand Hewn Logs (6"x12" — 4"x8")
- Less Maintenance Than Conventional Frame Homes
- Dove Tail Notches (prevents tilting or movement)
- No Painting Required
- Custom Design Your Interior
- Over 26 Styles To Choose From
- 40% to 50% Better Heat Holding Capacity (Than Conventional Frame Home)

Erected Price

As Low As —
\$6,789⁰⁰
 (Woodsmen)

Call **(606) 437-6161**
 For Additional Information

B For Picture Brochure Of 26 Styled Homes & Floor Plans
Coupon — Send Check or Money Order: \$6.00 Including Postage & Handling.

Name _____
 Address _____
 City _____ State _____ Zip Code _____
 Phone No. _____

Send To:

 C-4, Box 164
 Pikeville, Ky. 41501
(606) 437-6161

Congratulations

McDowell Marching Band

Banner Carriers: April Hall, Dottie Johnson; Flags: Michelle Kidd, Beth Collins, Glisa Branham, Lucy Moore, Lois Spriggs, Tammy Tackett; Majorettes: Tammy Clark, Chris Thornsberry, Freda Newsome, Sherrie Tackett, Micki Bailey, Patty Howell, Angie Tackett; Band: Don Parker, Doug Hall, Anthony Mullins, Larry Stumbo, Steven Jones, Freddie Osborne, Neal Stumbo, Donnie Bentley, Randy Cook, Dwayne Dawson, Shawn Martin, Robbie Fraley, Matthew Dye, Brian Gibson, Clyde Hamilton, Tammy Bailey, Clarizza Singayo, Cindy Gearheart, Tammy Newman, Kitty

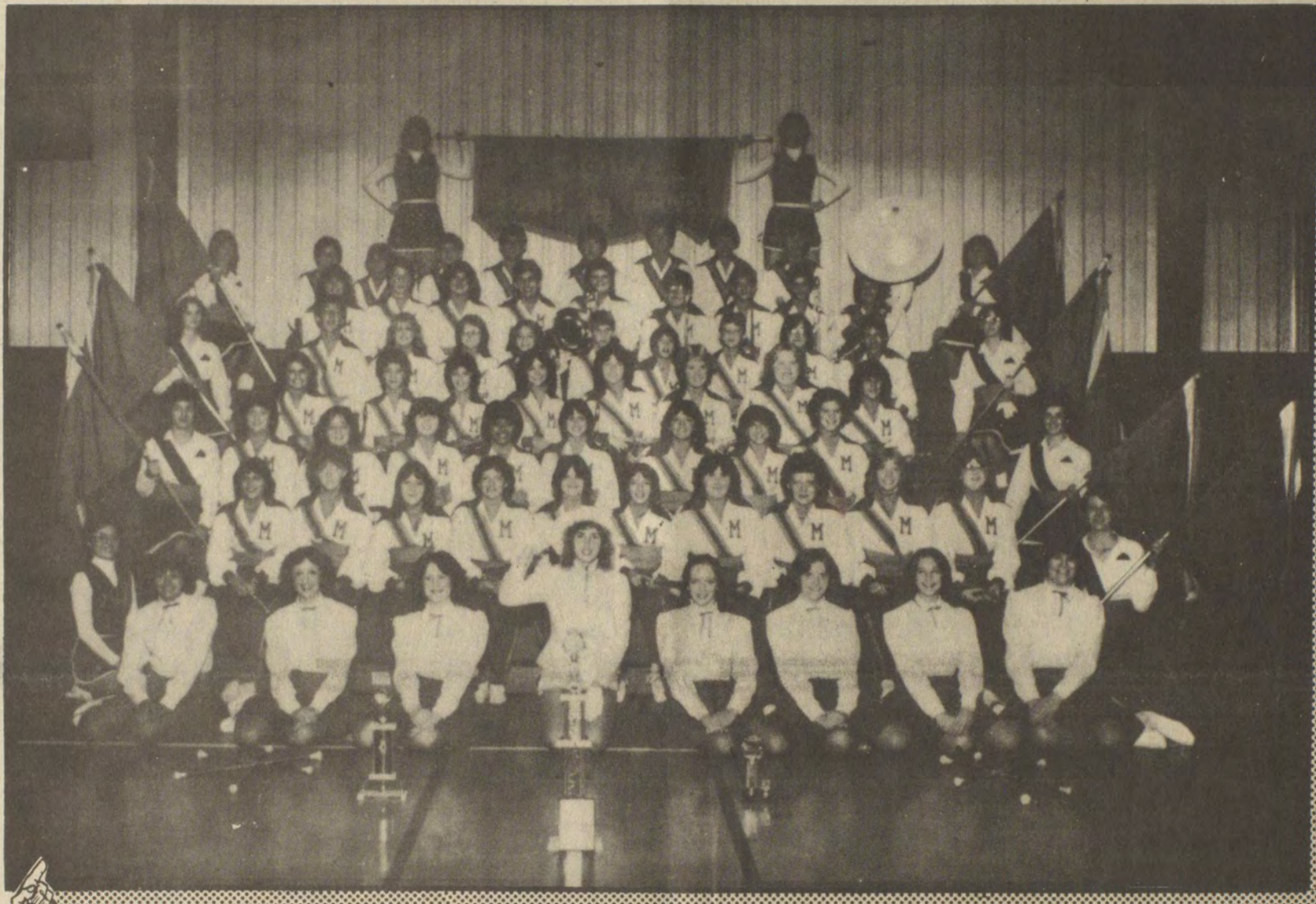
Moore, Danita Hall, Cheryl Stumbo, Crista Lawson, Pam Salisbury, Margaret Newsome, Carol Tackett, Lisa Scalf, Gail Lafferty, Linda Hall, Teresa Martin, Lisa Martin, Denise Huff, Sandra Scalf, Alicia Allen, Jennifer Caudill, Stacy Lawson, Valerie Newman, Beth Vance, Diane Newman, Kim Akers, Cindy Osborne, Deena Holt, Shana Holt, Shelley Dye, Joell Allen, Belinda Stumbo, Barbara Collins, Charlotte Compton, Rubi Singayo, Pam Paige, Karla Stumbo, Madonna Tackett, Amy Turner, Kristi Hall.



1st Place
ST. PATRICK'S PARADE
 Lexington, Ky.



Band Director
 Judy Looney ▶



Field Commander
 ◀ Lisa Chaffins

Adv. Pd. For By
 Denzil & Donna Hall
 Joseph Mining Co.
 Bestway Market
 Larry Stumbo's Gulf Service Station
 Bates Gulf Service Station

Phillip & Joan Chaffins
 David & Anita Gibson
 Ronnie Hatfield
 Rita Allen
 Vance Furniture

Donise Turner
 Turner Elkhorn
 Jackie Lawson
 Carson & Sharon Akers
 Frank Heinze



The Mountain Christian Academy

Martin, Kentucky

A School with Special Character

Religious Emphasis

In going a step beyond, the school actively seeks to involve all Christian expressions of faith.

The first period of each day is set aside for all students to explore the traditions and beliefs of their own denomination. Religion and education must be combined for the best of human life to happen.

Family Involvement

We believe that the family is the core of the child's development. We require that they participate in the school as a partner to develop their child's talents and to bring out their potential.

Learning Excellence

A standard of quality is maintained through a challenging curriculum, family involvement, religious emphasis and individual attention to the needs of each student.

Sensible Discipline

We foster a sense of responsibility in each student. A proper respect for teachers, students and themselves is maintained by a code of conduct befitting religious and national traditions.

Benefits

The primary benefit of the school is the fact that it makes quality Christian education available to the children of Floyd, Pike, Martin, Magoffin, Knott, and Johnson counties.

Community spirit is developed as different religious groups are working together in the school for the benefit of the children without sacrificing their religious traditions.

Role of Parents

The prime responsibility for the education of the child lies with his or her parents. Our Christian School is only an instrument to assist the parents in their duty. While the school may take the initiative in many matters, the parents must approve of and take an active role in the school progress.

All parents must contribute to the financial needs of the school no matter what their income. Their contribution will be in cash as well as services. The parents can work out with the principal of the school what the financial contribution will be. Ability to pay will be the criterion used.

Operation

A local board of advisors has been established to get the best input from parents and the community. These advisors come from Banner, Drift, Martin, Prestonsburg, and other nearby areas. These advisors are of different denominations and walks of life.

By fall, 1983, we expect to enroll students of preschool age through the ninth grade.

The goal of the school is to reflect the population mix of the area. We will work with these elements in such a way that a better area results. We will seek people from every economic level. People of all races and religions will be welcome.

By filling out the attached survey you will assist in developing our greatest natural resource—our children.

**If interested in enrolling your child, please complete and mail to: Mountain Christian Academy
Box 1120, Martin, Ky. 41649**



Would you be interested in enrolling your child/children in this school? (Check one) Yes No

If Yes, Name _____

Address _____

Telephone _____

If you should enroll your child/children what grade will they be in the fall of 1983? _____

Could you provide transportation for your child to and from school? (check one) Yes No

Will you reinforce the discipline guidelines set by the school? (check one) Yes No

Are school sports important to you and your children? (check one) Yes No

If so, please list three _____

Would you prefer for your children to wear uniforms? (check one) Yes No

Comments _____

Contributions to the Academy are greatly appreciated.

wednesday

3/16/83

MORNING

9:00 **17** MOVIE: 'That Touch of Mink' A charming business tycoon offers a beautiful girl a trip to Europe on a non-platonic basis. Cary Grant, Doris Day, Gig Young. 1962.

AFTERNOON

1:00 **17** MOVIE: 'Rachel and the Stranger' A man's love for his wife is first aroused when a stranger visits their home. William Holden, Loretta Young, Robert Mitchum. 1948.

4:00 **13** **4** ABC After-school Special 'Have You Ever Been Ashamed of Your Parents?' A teenaged girl reevaluates her family relationships when her father loses his job and her mother works for a friend's family. (60 min.) [Closed Captioned]

EVENING

6:00 **3** **3** **8** **6** **13** **4**
57 **2** News
17 Andy Griffith
22 **5** Electric Company

6:30 **3** **3** **57** **2** NBC News

8 **6** CBS News
13 **4** ABC News
17 Gomer Pyle
22 **5** Another Page
33 **11** Dr. Who

7:00 **3** **3** P.M. Magazine
8 **6** Tic Tac Dough
13 **4** People's Court
17 Carol Burnett
22 **5** **33** **11** MacNeil-Lehrer Report

57 **2** Hardy Boys/Nancy Drew

7:30 **3** **3** Lie Detector
8 **6** Family Feud
13 **4** Jeffersons
17 NBA Basketball: Washington at Atlanta
22 **5** KET Schol. Challenge
33 **11** Business Report

8:00 **3** **3** **57** **2** Real People Tonight's show features an all-girl rodeo, a 'spicy' restaurant and a profile of a 100-year-old volunteer fireman. (60 min.)

8 **6** MOVIE: 'Gone with the Wind' Part 2
13 **4** High Performance The team tries to rescue a reporter pursued by a paramilitary outfit. (60 min.)
22 **5** Marx Brothers in a Nutshell The genius of the Marx Brothers, from their early days to television, is examined. (2 hrs.)
33 **11** Mario Lanza: An American Caruso

9:00 **3** **3** **57** **2** Facts of Life Natalie is pressured to reveal which Eastland girl had an abortion. (R)

13 **4** Fall Guy Colt helps a movie star who is accused of murder. (60 min.)

9:30 **3** **3** **57** **2** Family Ties Alex begins acting like Mallory's father when his friend Eric makes a play for her. (R)

33 **11** MOVIE: 'Stu-

dent Prince' The young heir to a European throne falls in love with a barmaid while at the Heidelberg University. Mario Lanza sings in this operetta. Anne Blyth, Edmund Purdom, John Ericson. 1954.

9:45 **17** TBS Evening News

10:00 **3** **3** **57** **2** Quincy Quincy investigates the controversy of hospital versus home births. (60 min.)
13 **4** Dynasty Steven tries to woo Sammy Jo back to Denver and Jeff and Kirby return home to a tainted reception. (60 min.) [Closed Captioned]
22 **5** American Playhouse 'Who Am I This Time?' An actor and a actress in a small town play fall in love. (R) (60 min.) [Closed Captioned]

11:00 **3** **3** **8** **6** **13** **4**
57 **2** News
17 Woman Watch
22 **5** Business Report

11:30 **3** **3** **57** **2** Tonight Show
8 **6** Hart to Hart A treasure hunt through a supposedly haunted house provides interest for the Harts, especially when a guest is murdered. (R) (60 min.)
13 **4** Nightline
17 MOVIE: 'Impact' A woman and her lover plan to kill her husband in a car crash but he survives and the lover is killed. Brian Donlevy, Ella Raines, Charles Coburn. 1949.
22 **5** **33** **11** Sign Off

12:00 **13** **4** Last Word

12:30 **3** **3** Late Night with David Letterman
8 **6** MOVIE: 'Keefer' The drama of secret government agents working behind enemy lines during World War II. William Conrad, Michael O'Hare, Kathy Lee Crosby. 1978.
57 **2** Sign Off

1:00 **13** **4** Six Million Dollar Man

1:30 **3** **3** NBC News Overnight



SPECIAL BULLETIN

Anti-nuclear protestors Bruce Lyman (David Clennon, left) and Dr. McKeeson (David Rasche) lead a group demanding use of a television network to broadcast its threat to destroy the city of Charleston, S.C., with a nuclear device unless certain demands are met, in "Special Bulletin," airing **SUNDAY, MARCH 20** on "NBC Sunday Night at the Movies."

CHECK LISTINGS FOR EXACT TIME

© 1983 Compulog

2:00 **8** **6** **13** **4** Sign Off

17 MOVIE: 'Wednesday's Child' A mentally-disturbed girl is treated and released several times but can't seem to cope with life. Sandy Ratcliff, Bill Dean, Grace Cave. 1972.

2:30 **3** **3** Sign Off

4:15 **17** MOVIE: 'The Black Whip'

thursday

3/17/83

MORNING

9:00 **17** MOVIE: 'Daughter of Rosie O'Grady' The daughter of an ex-vaudevillian is forbidden to try for a stage career. June Haver, Gordon MacRae, Debbie Reynolds. 1950.

AFTERNOON

1:00 **17** MOVIE: 'The Seven Little Foys' A show business 'ham' has a family of seven and wants them to love the stage as much as he does. Bob Hope, Milly Vitale, Angela Clarke. 1955.

EVENING

6:00 **3** **3** **8** **6** **13** **4**
57 **2** News
17 Andy Griffith
22 **5** Electric Company
33 **11** 3-2-1, Contact

6:30 **3** **3** **57** **2** NBC News
8 **6** CBS News
13 **4** ABC News
17 Gomer Pyle
22 **5** Dealing In Discipline

33 **11** Dr. Who
3 **3** P.M. Magazine
8 **6** Tic Tac Dough
13 **4** People's Court
17 Carol Burnett
22 **5** **33** **11** MacNeil-Lehrer Report

57 **2** Appalachian Encounters

7:00 **3** **3** Lie Detector
8 **6** Family Feud
13 **4** Jeffersons
17 Bob Newhart Show
22 **5** Kentucky Considered
33 **11** Business Report
57 **2** That Nashville Music

7:30 **3** **3** **57** **2** Fame
When Coco is discovered by a talent scout, she decides she needs help from the school's new drama teacher. (R) (60 min.)

8 **6** Magnum, P.I. Magnum investigates a plane crash. (60 min.)

8:00 **13** **4** Magic Planet
An astronaut plummets onto a mysterious planet and becomes involved in a love triangle. (60 min.)
17 MOVIE: 'The Quiet Man' An Irish-American boxer returns to his native village to claim the family homestead and win the local beauty. John Wayne, Maureen O'Hara, Barry Fitzgerald. 1952.
22 **5** Frontline
33 **11** Return of the Great Whales

9:00 **3** **3** **57** **2** Gimme A Break
A newly married friend of Katie's arrives at the Kaniskys. (R)

8 **6** 9th Annual People's Choice Awards
13 **4** Too Close for Comfort
22 **5** History of the S.S. Tonight's program looks at the development of Hitler's Secret Police, its use and its ultimate destruction. (90 min.)
33 **11** Mystery! 'Miss Morison's Ghosts.' Two women are drawn together after they make public the vision they saw on

their visit to Versailles. (2 hrs.) [Closed Captioned]

9:30 **3** **3** **57** **2** Cheers
Sam is talked into a date with one of Diane's former classmates. (R)

13 **4** It Takes Two

10:00 **3** **3** **57** **2** Hill Street Blues
Capt. Furillo is affected by the suicide of a fellow officer and Bates and Coffey arrest an extraterrestrial. (R) (60 min.)
13 **4** 20/20

10:30 **22** **5** Mirage

10:45 **17** TBS Evening News

11:00 **3** **3** **8** **6** **13** **4**
57 **2** News

11:30 **3** **3** **57** **2** Tonight Show
8 **6** NCAA Basketball Championship Tournament
13 **4** Nightline
22 **5** Business Report
33 **11** Sign Off

11:45 **17** MOVIE: 'Three Cheers For the Irish' A retired New York policeman is persuaded by his three daughters to run for Alderman. Thomas Mitchell, Dennis Morgan, Priscilla Lane. 1940.

12:00 **13** **4** Last Word
22 **5** Sign Off

12:30 **3** **3** Late Night with David Letterman
57 **2** Sign Off

1:00 **13** **4** Six Million Dollar Man

1:30 **3** **3** NBC News Overnight

2:00 **8** **6** **13** **4** Sign Off
17 MOVIE: 'The Great O'Malley' A policeman who lives by the rule-book learns that tickets for misdemeanors may cost a life. Pat O'Brien, Humphrey Bogart, Ann Sheridan. 1937.

2:30 **3** **3** Sign Off

3:30 **17** MOVIE: 'Captain Scarlett' One bold rogue against an army of enemies matches wits and weapons to win a kingdom and love. Richard Greene, Leonora Amar, Isobel del Puerto. 1953.

friday

3/18/83

MORNING

9:00 **17** MOVIE: 'A Kiss Before Dying' The daughter of a wealthy industrialist is murdered by her boyfriend who was only interested in her money. Robert Wagner, Jeffrey Hunter, Joanne Woodward. 1956.

AFTERNOON

1:00 **17** MOVIE: 'Stranger On the Run' A peace officer disregards the question of guilt and turns a chase for a murder suspect into a cruel game. Henry Fonda, Michael Parks, Ann Baxter. 1967.

3:30 **22** **5** New Shapes in Education

EVENING

6:00 **3** **3** **8** **6** **13** **4**
57 **2** News
17 Andy Griffith
22 **5** Electric Company
33 **11** 3-2-1, Contact

Movie Week

SUNDAY

(NBC) SUNDAY NIGHT AT THE MOVIES

"SPECIAL BULLETIN" (1983) Ed Flanders, Gail Strickland. Drama about network news team covering anti-nuclear terrorists' threat to destroy Charleston, S.C.

(ABC) SUNDAY NIGHT MOVIE

"FACE OF RAGE" (1983) Diane Wiest, Graham Beckel. Drama about experimental therapy program for rape victims.

MONDAY

(ABC) MONDAY NIGHT MOVIE

"INTIMATE AGONY" (1983) Tony Geary, Judith Light, Cindy Fisher. Drama about a doctor's efforts to stop a conspiracy of silence concerning a herpes epidemic in a resort town.

TUESDAY

(CBS) TUESDAY NIGHT MOVIE

"THE OTHER WOMAN" (1983) Hal Linden, Anne Meara, Jerry Stiller, Madolyn Smith. Romantic comedy about a 50-year-old widower who marries a woman half his age and then embarks on an affair with an ebullient grandmother.



Director, actor and screenwriter John Huston, shown in the 1970 comedy "Myra Breckinridge," will be honored at "The American Film Institute Salute to John Huston," airing as a CBS special, Wednesday, March 23.

6:30 **3 3 57 2** NBC News
8 6 CBS News
13 4 ABC News
17 Gomer Pyle
22 5 Tony Brown's Journal
33 11 Dr. Who
7:00 **3 3** P.M. Magazine
8 6 Tic Tac Dough
13 4 People's Court
17 Carol Burnett
22 5 33 11 MacNeil-Lehrer Report
57 2 Goins Brothers
3 3 Lie Detector
8 6 Family Feud
13 4 Jeffersons
17 Bob Newhart Show
22 5 Comment on Kentucky
33 11 Business Report
57 2 Glen Campbell Show
8:00 **3 3 57 2** Powers of Matthew Star Matthew endangers his life when he uses his powers to protect a classmate. (R) (60 min.)

8 6 MOVIE: 'The Wizard of Oz' A young girl from Kansas takes a cyclonic trip into the land of Oz and finds herself following the yellow brick road. Judy Garland, Ray Bolger, Bert Lahr, Jack Haley. 1939.
13 4 Benson
17 NBA Basketball: Atlanta at Cleveland
22 5 33 11 Washington Week/Review Paul Duke is joined by top Washington journalists analyzing the week's news.
8:30 **13 4** At Ease Baker and Valentine use the Army's top secret computer to start a dating service.
22 5 33 11 Wall Street Week Louis Rukeyser analyzes the '80s with a weekly review of economic and investment matters.

9:00 **3 3 57 2** Knight Rider Michael Knight discovers that an early prototype version of K.I.T.T. is on the loose. (R) (60 min.)
13 4 Renegades Bandit, T.J. and Eagle go to a county prison to find out who's heading a 'crime school.' (60 min.)
22 5 Great Performances 'Ellington: The Music Lives On.' Host Cicely Tyson looks at the genius and influence of songwriter/composer Duke Ellington. (2 hrs.)
33 11 Rise and Fall of Third Reich
10:00 **3 3 57 2** Gavilan
8 6 Dallas Holly and Katherine plot to spoil J.R. and Bobby's marriages. (60 min.)
13 4 Tales of the Gold Monkey Jake, Corky, Jack and Sarah land in the middle of a plot to assassinate a Japanese official. (60 min.)

10:15 **17** TBS Evening News
11:00 **3 3 8 6 13 4**
57 2 News
22 5 Business Report
33 11 To Be Announced
11:30 **3 3** Tonight Show
8 6 NCAA Basketball Championship Tournament
13 4 Nightline
17 MOVIE: 'The Big Land' Cattle owners and grain farmers join together to bring a railroad link to Texas. Alan Ladd, Virginia Mayo, Edmond O'Brien. 1957.
22 5 33 11 Sign Off
57 2 Laugh Trax



INTIMATE AGONY

Tony Geary and Judith Light are united by love and their determination to defy a frightened resort town's efforts to silence their warnings about the spread of herpes in "Intimate Agony," airing **MONDAY, MARCH 21** on "The ABC Monday Night Movie."

CHECK LISTINGS FOR EXACT TIME

© 1983 Compulog

12:00 **13 4** Last Word
12:30 **3 3 57 2** SCTV Network
1:00 **13 4** Pentecost Today
1:30 **13 4** Six Million Dollar Man
17 MOVIE: 'Daring Game' An undersea expert searches a Latin American island to find the husband and daughter of a former girlfriend. Lloyd Bridges, Nico Minardos, Michael Ansara.
2:00 **3 3** NBC News Overnight
8 6 57 2 Sign Off
2:30 **13 4** Sign Off
3:00 **3 3** News
3:30 **3 3** Sign Off
17 MOVIE: 'Save the Tiger' A successful man finds that his business is failing and his choices are bankruptcy or arson. Jack Lemmon, Jack Gilford, Laurie Heineman.

Coleman Show
8 6 The Dukes
17 MOVIE: 'Hombre' A white man raised by Apaches is forced to a showdown when the stagecoach in which he is traveling is ambushed by outlaws. Paul Newman, Frederic March, Richard Boone. 1967.

11:00 **3 3 57 2** Incredible Hulk and Spiderman
8 6 Addams Family
13 4 Mork & Mindy/Laverne & Shirley/Fonz Hour
22 5 Interaction
11:30 **8 6** Fishing w/ Roland Martin
22 5 Interaction

AFTERNOON

12:00 **3 3** The Jetsons
8 6 NCAA Basketball Championship Tournament Today's program features coverage of three games in the second round. (6 hrs., 30 min.)
13 4 America's Top Ten
22 5 American Gov't Survey
33 11 Washington Week/Review Paul Duke is joined by top Washington journalists analyzing the week's news.
57 2 Wrestling
12:30 **3 3** Flash Gordon
13 4 American Bandstand
22 5 American Gov't Survey
33 11 Wall Street Week Louis Rukeyser analyzes the '80s with a weekly review of economic and investment matters.

1:00 **3 3** World Championship Wrestling
17 Last of the Wild
22 5 Everybody's Business
33 11 Making It Count
57 2 Dr. Snuggles
13 4 Memories with Lawrence Welk

1:30 **17** Pre-Season Baseball: Los Angeles vs. Atlanta
22 5 Everybody's Business
33 11 Making It Count
57 2 Journey to Adventure
2:00 **3 3** Nashville Music
22 5 Understanding Human Behav.
33 11 Family Portrait
57 2 Kentucky Afield
3 3 Conway Twitty on the Mississippi
13 4 Virgil Wacks Presents
22 5 Understanding Human Behav.
57 2 Championship Fishing

saturday

3/19/83

MORNING

5:45 **17** World/Large
6:00 **17** TBS Morning News
6:15 **13 4** Farm Digest
6:30 **3 3** Saturday Report
13 4 So You Got Troubles
7:00 **3 3** Joy of Gardening
13 4 CNN Headline News
17 Between the Lines
57 2 Jim Bakker
7:30 **3 3** Bugs Bunny & Friends
8 6 Viewpoint
17 Romper Room
8:00 **3 3 57 2** Flintstone Funnies
8 6 Popeye/Olive Comedy Show
13 4 Super Friends
17 Baseball Bunch
8:30 **3 3 57 2** Shirt Tales
8 6 Pandamonium
13 4 Pac Man/Little Rascals/Richie Rich
17 MOVIE: 'The Maverick Queen' The woman owner of a small-town hotel works with a gang of rustlers until a Pinkerton detective arrives on the scene. Barbara Stanwyck, Barry Sullivan, Mary Murphy. 1955.
9:00 **3 3 57 2** Smurfs
8 6 Meatballs & Spaghetti
9:30 **8 6** Bugs Bunny/Road Runner Show
10:00 **13 4** Scooby, Scrappy-Doo/ Puppy Hour
10:30 **3 3 57 2** Gary

22 5 All-Time American Songbook
33 11 Back to the Stage Door Canteen
5:30 **17** Motorweek Illustrated

EVENING

6:00 **3 3** News
17 World Championship Wrestling
33 11 Something Special: Peggy Lee
57 2 At the Movies
6:30 **3 3 57 2** NBC News
8 6 Concern
13 4 Dance Fever
7:00 **3 3** Dance Fever
8 6 Hee Haw
13 4 Solid Gold
33 11 Lettermen In Concert
57 2 Jamboree
7:30 **3 3** Inside Look
8:00 **3 3 57 2** Diff'rent Strokes Arnold's newspaper article on drug abuse at his school leads to a visit from First Lady Nancy Reagan. [Closed Captioned]
8 6 Wizards and Warriors
13 4 T.J. Hooker Hooker and Romano try to capture a man who attacks women joggers. (R) (60 min.)
17 MOVIE: 'War Wagon' The obsessive desire of a rancher to get the powerful man who robbed him of his land leads him on a desperate course. John Wayne, Kirk Douglas, Howard Keel. 1967.
22 5 33 11 Juke Box Saturday Night Tonight's program re-creates the greatest period in American popular music. (3 hrs.)
8:30 **3 3 57 2** Silver Spoons Ricky meets with his grandfather to discuss a reconciliation between



Ricky's father and Grandfather Stratton. (R)
9:00 **3 3 57 2** Mama's Family An old flame shows up to rekindle a romance with Mama.
8 6 MOVIE: 'Still the Beaver' Theodore, with things looking bleak due to a series of problems, discovers that being 'Still the Beaver' may not be so bad after all. Jerry Mathers, Tony Dow, Barbara Billingsly. 1982.
13 4 Love Boat A mind reader foresees happiness for herself, a man expects too much from his son and an older couple creates havoc for Julie. (R) (60 min.) [Closed Captioned]
9:30 **3 3 57 2** Teachers Only Michael is upset when he finds that he is attracted to one of his students.
10:00 **3 3 57 2** Monitor
13 4 Fantasy Island
17 TBS Weekend News
11:00 **3 3 8 6** News
13 4 ABC News
17 Tushi
22 5 Austin City Limits
33 11 Beach Boys Twentieth Anniversary
57 2 America's Top Ten
11:15 **13 4** News
11:30 **3 3 57 2** Saturday Night Live
8 6 MOVIE: 'Moses' From simple beginnings, to a place next to the Pharaoh of Egypt, a man rises to become the leader of the Hebrew tribes and one of the most important figures in the old testament. Burt Lancaster, Ingrid Thulin, Anthony Quayle.
13 4 Laugh Trax
12:00 **17** MOVIE: 'Virginia City' Union and Confederate spies try to outwit each other in obtaining gold that sympathizers want to send the Confederacy. Errol Flynn, Miriam Hopkins, Humphrey Bogart. 1940.
22 5 33 11 Sign Off
12:30 **13 4** Evening at the Improv
1:00 **3 3** MOVIE: 'Daddy Long Legs' A millionaire playboy arranges to send a French orphan to college with the proviso his identity be kept secret. Fred Astaire, Leslie Caron, Terry Moore. 1955
57 2 Sign Off



John Anderson

John Anderson's "Swingin'" appears to be the hottest record of his career. The song was co-written by Anderson and Lionel Delmore and produced by Frank Jones.
Due to heavy sales in many markets, the single has now been serviced to pop radio stations.
The success of "Swingin'" has kept John more on the road than off recently. For example he was booked for 20 out of the 28 days in February and the next few months look even busier.
During one of his recent few days off the road, Anderson was in Nashville's Music Mill Studio to record a duet track

with Delia Bell for a new album. The project is being produced by Emmylou Harris for Warner Bros. Records.
Emmylou also spent some time with guitar wizard Chet Atkins adding Chester's famous licks on the guitar to two other Delia Bell recordings.

Phil Everly, half of the famous Everly Brothers, is back on the charts with a new Capitol single, "Who's Gonna Keep Me Warm."

Harlan Howard's standard, "The Chokin' Kind," gets another treatment on record with the current Warner Bros. single by Freddie Fender.

Charley Pride is staying with the basics on his newest RCA single, "More and More" — Webb Pierce took the same song to No. 1 on October 29, 1954. Pride had a No. 1 single all his own during this week in 1970 with "Is Anybody Going to San Antonio?"
His two follow-up singles — "Wonder Could I Live There Anymore" and "I Can't Believe That You've Stopped Loving Me" — also made No. 1 that same year.
Incidentally, Charley turned 45 last week.

MORNING

- 5:00 **17** Varied Programs
- 5:45 **13** **4** Sign On
- 6:00 **3** **3** Early Today
8 **6** **13** **4** Jimmy Swaggart
17 TBS Morning News
- 6:30 **3** **3** News
8 **6** CBS Early Morning News
13 **4** Assembly Echoes
- 6:45 **13** **4** ABC News This Morning
33 **11** Weather
- 7:00 **3** **3** **57** **2** Today
8 **6** CBS Morning News
13 **4** Good Morning America
17 SuperStation Fun-time
33 **11** Varied Programs
- 7:30 **17** I Dream of Jeannie
- 8:00 **17** My Three Sons
22 **5** Mr. Rogers' Neighborhood
- 8:30 **17** That Girl
22 **5** Weather
- 8:45 **22** **5** Instructional Programs
- 9:00 **3** **3** Braun and Company
8 **6** Beverly Hillbillies
13 **4** Jim Bakker
17 Movie
33 **11** Instructional Programs
57 **2** 700 Club
- 9:30 **8** **6** Here's Lucy
- 10:00 **3** **3** **57** **2** Facts of Life
8 **6** New \$25,000 Pyramid
13 **4** 700 Club
- 10:30 **3** **3** Sale of the Century
8 **6** Child's Play
57 **2** Morning Stretch
- 11:00 **3** **3** **57** **2** Wheel of Fortune
8 **6** Price Is Right
13 **4** Love Boat
17 Perry Mason
- 11:30 **3** **3** **57** **2** Hit Man

AFTERNOON

- 12:00 **3** **3** Just Men
8 **6** **57** **2** News
13 **4** Family Feud
17 People Now With Bill Tush
- 12:30 **3** **3** News
8 **6** Young and the Restless
13 **4** Ryan's Hope
57 **2** Search For Tomorrow
- 1:00 **3** **3** **57** **2** Days of Our Lives
13 **4** All My Children
17 Movie
- 1:30 **8** **6** As the World Turns
- 2:00 **3** **3** **57** **2** Another World
13 **4** One Life to Live
33 **11** Electric Company
- 2:30 **8** **6** Capitol
33 **11** Instructional Programs
- 3:00 **3** **3** **57** **2** Fantasy
8 **6** Guiding Light
13 **4** General Hospital
17 SuperStation Fun-time
- 3:30 **33** **11** Over Easy
17 Flintstones
22 **5** **33** **11** Varied Programs
- 4:00 **3** **3** Mr. Cartoon
8 **6** Hour Magazine
13 **4** Hawaii Five-O
17 Munsters
22 **5** Sesame Street
33 **11** Untamed World
57 **2** Sha Na Na
- 4:30 **17** Leave It to Beaver
33 **11** Mr. Rogers' Neighborhood
57 **2** Sale of the Century
- 5:00 **3** **3** M*A*S*H
8 **6** More Real People
13 **4** Scooby Doo



DYNASTY

John Forsythe as Blake Carrington and Linda Evans as his wife, Krystle, star in "Dynasty," airing **WEDNESDAY, MARCH 23** on ABC. CHECK LISTINGS FOR EXACT TIME

© 1983 Compulog

- 22** **5** Electric Company
- 11:00 **3** **3** Bill Dance Outdoors
22 **5** Leo Buscaglia
57 **2** Jamboree
- 11:30 **3** **3** Fishing in Ohio
8 **6** Robert Schuller
13 **4** World Tomorrow
57 **2** R.A. West Revival

AFTERNOON

- 12:00 **3** **3** At Issue
8 **6** Viewpoint
13 **4** This Week with David Brinkley
22 **5** Leo Buscaglia
33 **11** GED Course
57 **2** Old Time Gospel
- 12:30 **3** **3** Meet The Press
8 **6** Virgil Ward's Fishing
33 **11** Night Bombers
- 1:00 **3** **3** Bowling
8 **6** NCAA Basketball Championship Tournament
13 **4** Biblical Viewpoint
22 **5** Glory of the Garden
57 **2** NBC Sports: Ringside Today's program features a scheduled bout between middleweights Lenny LaPaglia and John Collins. (90 min.)
- 1:30 **13** **4** USFL Football: Teams to be Announced
17 Portrait of America: Georgia The spirit of the 'Old South' permeates the lifestyle of modern Georgians from the remote beauty of Cumberland Island to the skyscrapers of Atlanta. (60 min.)
22 **5** Festival '83 Preview
33 **11** History of the S.S. Tonight's program looks at the development of Hitler's

- 2:00 **3** **3** Pre-Season Baseball: Cincinnati vs. Philadelphia JIP
22 **5** American Gov't Survey
- 2:30 **17** MOVIE: 'Battle Cry' This drama traces the romances, training and battles of a group of U.S. Marines during World War II. Van Heflin, Aldo Ray, Mona Freeman, 1955.
57 **2** SportsWorld Today's program features a junior welterweight bout between Sean O'Grady and Johnny Verderosa and World Cup Skiing. (90 min.)
- 3:00 **22** **5** Everybody's Business
33 **11** Mirage
- 4:00 **3** **3** **57** **2** Women's Kemper Open Coverage of the final round

- 4:45 **13** **4** Wide World of Sports
- 5:00 **22** **5** Wasn't That A Time: The Weavers
33 **11** National Geographic Special 'Save the Panda.' Tonight's program travels to China to look at the giant panda bear. (60 min.) [Closed Captioned]
- 5:30 **17** Jacques Cousteau

EVENING

- 6:00 **3** **3** **8** **6** News
13 **4** ABC News
33 **11** Return of the Great Whales
57 **2** Bill Francis Gardening
- 6:30 **3** **3** **57** **2** NBC News
8 **6** CBS News
13 **4** Who Will Farm the Land?
17 Nice People
22 **5** Mario Lanza: An American Caruso
- 7:00 **3** **3** **57** **2** Voyagers! Phineas tries to rescue Lawrence of Arabia and Jeffrey encounters Thomas Edison. (R) (60 min.)
8 **6** 60 Minutes
13 **4** Ripley's Believe It or Not Tonight's program features a real-life Jekyll and Hyde, bizarre pets and the scientific fraud known as the 'Piltown Man.' (R) (60 min.)
17 Best of World Championship Wrestling
33 **11** Life On Earth
3 **3** **57** **2** CHiPs Ponch and Bruce are assigned to escort two witnesses who are due to testify in Los Angeles. (60 min.)
8 **6** Archie Bunker's Place Archie tries to help Barney after he gets laid off.
13 **4** Matt Houston Matt helps a friend who has been accused of murder. (60 min.)
17 Nashville Alive
22 **5** **33** **11** Gala of Stars Beverly Sills and James Levine host this special which features performances by renowned stars of opera, dance and symphonic music. (3 hrs.)
- 8:30 **8** **6** Gloria When Gloria mistakenly administers CPR to a client, the man decides to sue the clinic.
- 9:00 **3** **3** **57** **2** MOVIE: 'Special Bulletin' A group of nuclear protestors threaten to blow up Charleston, SC, unless warheads stored in the area are deactivated. Ed Flanders, Gail Strickland, Roxanne Hart. 1983.
8 **6** Jeffersons
13 **4** ABC Theatre 'The Face of Rage.' Rape victims take part in an experimental therapy program in which they talk with rapists. Starring George Dzundza, Dianne West and Luke Reilly. (2 hrs.) [Closed Captioned]
17 Week In Review
8 **6** Newhart When George is ridiculed after he reports a UFO, Dick comes to his defense.
- 9:30 **8** **6** Trapper John, M.D.
17 TBS Weekend News
- 10:00 **3** **3** **8** **6** News
13 **4** ABC News
17 Jerry Falwell
22 **5** Joe Hall Show
33 **11** David Susskind
57 **2** A Communiquer
- 11:00 **3** **3** **8** **6** News
13 **4** ABC News
17 Jerry Falwell
22 **5** Joe Hall Show
33 **11** David Susskind
57 **2** A Communiquer
- 11:15 **13** **4** Forum
- 11:30 **3** **3** Saturday Night Live
8 **6** At The Movies
13 **4** Pentecost Today
22 **5** Denny Crum Show
33 **11** Sign Off
57 **2** MOVIE: 'Sister, Sister' Three sisters in a small southern town find conflict when they must decide whether or not to sell their family home. Diahann Carroll, Rosalind Cash, Irene Cara. 1982.
- 12:00 **8** **6** Face the Nation
13 **4** Jim Bakker
17 Open Up
22 **5** Sign Off
- 12:30 **3** **3** Sign Off
8 **6** MOVIE: 'One Deadly Owner' A woman purchases a second Rolls Royce but soon finds that the car has a mind of its own. Donna Mills, Jeremy Brett. 1974
- 1:00 **13** **4** Sign Off
17 MOVIE: 'The Cheaters' A self-indulgent family invites a 'charity-case' to share Christmas with them. He changes their outlook. Joseph Schildkraut, Billie Burke. 1945
- 1:30 **57** **2** Sign Off
- 2:00 **8** **6** Sign Off
- 3:00 **17** MOVIE: 'Beyond Tomorrow'
- 4:45 **17** Nice People

THE OTHER WOMAN

Anne Meara stars as a divorced 48-year-old grandmother who has an affair with a married man and R.J. Williams portrays her grandson, in the romantic comedy "The Other Woman," airing **TUESDAY, MARCH 22** on "The CBS Tuesday Night Movies." CHECK LISTINGS FOR EXACT TIME

© 1983 Compulog

- 1:30 **13** **4** Solid Gold
- 2:00 **3** **3** Movie Cont'd
13 **4** Prog cont'd
- 2:30 **13** **4** Sign Off
17 MOVIE: 'Don't Look Now' On an archaeological trip to Venice a young English couple meet a blind woman with psychic powers. Julie Christie, Donald Sutherland, Hilary Mason. 1974.
- 3:00 **3** **3** News
- 3:30 **3** **3** Sign Off

sunday

3/20/83 MORNING

- 5:00 **17** Winners
- 5:30 **17** Agriculture U.S.A.
- 6:00 **17** Week In Review
- 6:15 **13** **4** Sign On
- 6:30 **3** **3** TV Chapel
8 **6** Better Way
13 **4** Town Crier
- 7:00 **3** **3** Gospel Singing Jubilee
8 **6** Jerry Falwell
13 **4** Roger Sparks Religion
17 World Tomorrow
57 **2** Time for Refreshing
- 7:30 **13** **4** James Robison
17 It Is Written
- 8:00 **3** **3** News
8 **6** Day of Discovery
13 **4** Old Time Gospel
17 Cartoon Carnival
22 **5** Sesame Street
57 **2** Gateway Gospel
- 8:30 **3** **3** Oral Roberts
8 **6** Rev. Leonard Repass
57 **2** R.A. West
- 9:00 **3** **3** Music and the Spoken Word
8 **6** Sunday Morning
13 **4** What Does the Bible Say?
17 Lost In Space
57 **2** Sunday School
- 9:15 **22** **5** Sesame Street
- 9:30 **3** **3** Rex Humbard
13 **4** Robert Schuller
57 **2** Leonard Repass
- 10:00 **3** **3** Kenneth Copeland
13 **4** Rev. R.A. West
17 Lighter Side
57 **2** Big Creek Baptist
- 10:30 **8** **6** Ernest Angley
13 **4** Jimmy Swaggart
17 MOVIE: 'The Great Race' A storybook hero and a villain who futilely tries to best him, are rivals in an auto race that spans three continents. Jack Lemmon, Tony Curtis, Natalie Wood. 1965

ROCK ON

By Ethlie Ann Vare

WHO'S WHO

There is a persistent rumor afloat that the **Eagles** may reunite to perform at the second incarnation of the US Festival. Not everyone in that crowd is reuniting, however. Ex-Eagle **Don Henley** has lost his ex-sweetheart forever. **Stevie Nicks** married longtime friend **Kim Anderson**.
More none-of-our-business publicity: **Sting** of the Police is reportedly living with his children but apart from his wife... On the subject of breaking up, **Thin Lizzy** has called it quits as a band... The Imperials' **Little Anthony**, no longer little, is recording again.
The story goes that **Sly Stallone** chose **Survivor** to record the theme song from "Rocky III" ("Eye of the Tiger") because he liked the band's name... **Tommy Tutone** is in the studio working on a new album; so are the **Blasters**, **Jose Feliciano** and **Bob Welch**.

Burgh is a world traveler who has had musical success in such far-flung locales as Brazil, Canada and Ireland. He's little-known in the United States, but there's a ready-made audience for him here when people get the chance to listen. Because he sounds precisely like a one-man Moody Blues — and you know how many people love that sound.



Greg Kihn

Greg Kihn Band — 'Kihnspiracy' (Berserky/Elektra) — After years of putting out great albums (seven in all) and striving for enough name recognition to sell them, Greg Kihn has finally become a prominent act. To celebrate that, he records the weakest LP in his discography. Tsk, tsk.
© 1983 Compulog

REVIEWS

Chris De Burgh — "The Getaway" (A & M) — De

- 17 Brady Bunch
- 22 5 Mr. Rogers' Neighborhood
- 33 1 Sesame Street
- 57 2 Jim Bakker
- 3 3 Barney Miller
- 8 6 Andy Griffith
- 13 4 Alice
- 17 Varied Programs
- 22 5 Electric Company

monday

3/21/83

MORNING

- 9:00 17 MOVIE: 'Sylvia Scarlett' A young girl becomes involved with a smuggler. Katharine Hepburn, Cary Grant, Brian Aherne. 1935.

AFTERNOON

- 1:00 17 MOVIE: 'Prescription: Murder' A psychiatrist and an actress-patient with whom he is in love scheme to murder his wife. Gene Barry, Peter Falk. 1967
- 3:30 33 11 Washington Week/Review

EVENING

- 6:00 3 3 8 6 13 4 57 2 News
- 17 Andy Griffith
- 22 5 33 11 3-2-1, Contact
- 6:30 3 3 57 2 NBC News
- 8 6 CBS News
- 13 4 ABC News
- 17 Gomer Pyle
- 22 5 Making It Count
- 33 11 Dr. Who
- 7:00 3 3 P.M. Magazine
- 8 6 Tic Tac Dough
- 13 4 People's Court
- 17 Carol Burnett
- 22 5 33 11 MacNeil-Lehrer Report
- 57 2 Biblical Viewpoint
- 7:30 3 3 Lie Detector
- 8 6 Family Feud
- 13 4 Jeffersons
- 17 Bob Newhart Show
- 22 5 Washington Report
- 33 11 Business Report
- 57 2 Wild Kingdom
- 8:00 3 3 57 2 Little House: A New Beginning
- 8 6 Charlie Brown Special 'Someday You'll Find Her, Charlie Brown.'

13 4 That's Incredible! Tonight's program features a blind waitress and a man who won the world's largest slot machine payoff. (60 min.)

17 MOVIE: 'Breaking Up' A woman fights to discover her identity when her marriage of sixteen years comes to an unexpected end. Lee Remick, Granville Van Dusen. 1978.

22 5 33 11 Frontline 'U.S.-Soviet Debate.' Tonight's program follows an American debating team during its tour of the Soviet Union. (60 min.)

8:30 8 6 Small & Frye An old flame tries to make Nick her 'patsy.'

9:00 3 3 57 2 MOVIE: 'Coward of the County' A sensitive youth is deemed a coward in his small Southern town because he honors a pledge he made to his dying father and refuses to fight in World War II. Kenny Rogers, Fredric Lehne, Largo Woodruff.

8 6 Alice Tommy joins his college roommate in a round of partying that causes trouble.

13 4 MOVIE: 'Intimate Agony'

22 5 33 11 Great Performances 'Rubinstein at 90.' In celebration of his 90th birthday, Rubinstein performs some special selections. (R) (90 min.)

9:30 8 6 One Day at a Time Barbara's high school sweetheart stops by for a visit.

10:00 8 6 Cagney & Lacey

17 TBS Evening News

22 5 33 11 View from the Standpipe Illustrator John Falter is profiled.

11:00 3 3 8 6 13 4 57 2 News

22 5 Business Report

33 11 Dave Allen at Large

11:15 17 All In the Family

11:30 3 3 57 2 Tonight Show

8 6 Trapper John M.D. An earthquake in San Francisco leaves Trapper and Gonzo in a serious predicament. (R) (60 min.)

13 4 Nightline

22 5 33 11 Sign Off

11:45 17 MOVIE: 'Life at the Top' Sequel to 'Room at the Top'. Ten years after marrying a socialite and fighting his father-in-law's business methods, the young husband has an affair. Laurence Harvey, Jean Simmons, Robert Morley. 1966.

12:00 13 4 Last Word

12:30 3 3 Late Night with David Letterman

8 6 MOVIE: 'Columbo: A Deadly State of Mind' A psychologist kills a man and tries to pin the murder on his unstable wife. Peter Falk, George Hamilton, Lesley Warren. 1975.

57 2 Sign Off

1:00 13 4 Six Million Dollar Man

1:30 3 3 NBC News Overnight

2:00 8 6 13 4 Sign Off

17 MOVIE: 'Tall Man Riding' An adventurous Montanan returns to Little River where he learns that the town gambler is planning a double-cross when a great land grant begins. Randolph Scott, Dorothy Malone, Peggie Castle. 1955

2:30 3 3 Sign Off

3:45 17 MOVIE: 'China Gate' A Eurasian girl helps a patrol destroy an ammunition dump. Gene Barry, Nat 'King' Cole, Angie Dickinson. 1957.

tuesday

3/22/83

MORNING

- 9:00 17 MOVIE: 'Tammy and the Millionaire' An unsophisticated backwoods girl enters the world of the wealthy and charms them with her homespun wisdom. Debbie Watson, Denver Pyle, Frank McGrath. 1967.

AFTERNOON

- 1:00 17 MOVIE: 'His Majesty O'Keefe' A soldier of fortune finds himself in combat with hated South Seas pirate. Burt Lancaster, Joan Rice, Andre Morell. 1954.

EVENING

- 6:00 3 3 8 6 13 4 57 2 News
- 17 Andy Griffith
- 22 5 33 11 3-2-1, Contact
- 6:30 3 3 57 2 NBC News
- 8 6 CBS News
- 13 4 ABC News
- 17 Gomer Pyle
- 22 5 Making It Count
- 33 11 Dr. Who
- 7:00 3 3 P.M. Magazine
- 8 6 Tic Tac Dough
- 13 4 People's Court
- 17 Carol Burnett
- 22 5 33 11 MacNeil-Lehrer Report
- 57 2 At the Movies
- 7:30 3 3 Lie Detector
- 8 6 Family Feud
- 13 4 Jeffersons
- 17 NBA Basketball: Atlanta at Indiana
- 22 5 Kentucky Regional Rpt
- 33 11 Business Report
- 57 2 Headwaters
- 8:00 3 3 57 2 A Team The A team is hired by residents of a ghetto



EDDIE RABBITT

Top country-pop singer Eddie Rabbitt stars in his first CBS special, "A Special Eddie Rabbitt," airing **THURSDAY, MARCH 24**. Guest stars include Anne Murray, Donna Summer and Lesley Ann Warren.

CHECK LISTINGS FOR EXACT TIME

©1983 Compulog

block who are being victimized by extortionists. (60 min.)

8 6 Ace Crawford Ace infiltrates a nursing home when Luana's grandmother fears for her life.

13 4 Happy Days Fonzie tries to woo Heather and the Cunninghams are visited by their niece. (R) [Closed Captioned]

22 5 33 11 Nova 'Fat Chance in a Thin World.' Tonight's program looks at the question, 'Why can't I lose weight?' (60 min.) [Closed Captioned]

8:30 13 4 Laverne & Shirley Laverne visits a gypsy to get rid of her bad luck. (R) [Closed Captioned]

9:00 3 3 57 2 Remington Steele

8 6 MOVIE: 'Other Woman' A 50-year-old widower marries a girl half his age and then has an affair with a grandmother. Hal Linden, Anne Meara, Madolyn Smith. 1983.

13 4 Three's Company

22 5 33 11 American Playhouse 'For Us, the Living.' The life of slain civil rights leader Medgar Evers is portrayed.

trayed. (90 min.) [Closed Captioned]

9:30 13 4 9 to 5

9:45 17 TBS Evening News

10:00 3 3 57 2 St. Elsewhere A pregnant woman holds the staff hostage until she finds the doctor who performed her husband's unsuccessful vasectomy. (60 min.)

13 4 Hart to Hart A hit lady assigned to kill Jonathan takes the Harts hostage. (60 min.) [Closed Captioned]

10:30 22 5 King of the Hobo Maury 'Steam-train' Graham, part historian and storyteller, is profiled.

33 11 Firing Line

57 2 News

17 All In the Family

22 5 Business Report

11:30 3 3 57 2 Tonight Show

8 6 Quincy Quincy finally decides to remarry. (R) (60 min.)

13 4 Nightline

17 MOVIE: 'Killers of Kilimanjaro' An engineer, commissioned to survey and build the first East African railway is beset by wild beasts, hostile tribesmen, and an Arab slave trader. Robert

Taylor, Anthony Newley, Anne Aubrey. 1960.

22 5 33 11 Sign Off

12:00 13 4 Last Word

12:30 3 3 Late Night with David Letterman

8 6 MOVIE: 'McMillan and Wife: Secrets for Sale' Sgt. Enright announces his retirement from the department and ends up clashing with the Commissioner. Rock Hudson, Susan Saint James.

57 2 Sign Off

1:00 13 4 Six Million Dollar Man

1:30 3 3 NBC News Overnight

17 MOVIE: 'The Tall Blond Man With One Black Shoe' A decoy agent is completely unaware that he is the center of a plot by a French intelligence director. Pierre Richard, Bernard Blier, Jean Rochefort. 1973

2:00 8 6 13 4 Sign Off

2:30 3 3 Sign Off

3:30 17 MOVIE: 'Africa, Texas Style' A Kenya rancher hires two U.S. cowboys to prove that the domesticating of wild animals can help save African wildlife. Hugh O'Brian, John Mills, Nigel Green.

Sports Calendar

SUNDAY

(CBS) NCAA BASKETBALL

Doubleheader: Eight games from four sites including Hartford, Conn.; Evansville, Ind.; Louisville, Ky.; and Corvallis, Ore.

(NBC) KEMPER OPEN

Live coverage of final-round action of women's golf tournament from the Royal Kaanapali Golf Club on Maui, Hawaii

(NBC) SPORTSWORLD

Boxing: live coverage of junior welterweight bout between Sean O'Grady and Johnny Verderosa; World Cup Skiing with coverage of the Lake Louise downhill from Canada; NCAA basketball report.

(NBC) RINGSIDE

Live coverage of middleweight bout between Lenny LaPaglia and John Collins, from Chicago.

(ABC) USFL

Keith Jackson and Lynn Swann report.

(ABC) WIDE WORLD OF SPORTS

THURSDAY

(CBS) NCAA BASKETBALL

Western regional semifinal from Ogden, Utah.

FRIDAY

(CBS) NCAA BASKETBALL

Eastern regional semifinal from Syracuse, N.Y. or Midwest regional semifinal from Kansas City, Mo.

SATURDAY

(NBC) AMERICAN SKI CLASSIC

Former President Gerald Ford is expected to host this event from Vail, Colo. Celebrity ski races are scheduled, along with Men's and Women's World Cup Giant Slalom events.

(NBC) RINGSIDE

Coverage of two 10-round heavyweight bouts from Atlantic City, N.J. featuring Pinklon Thomas vs. Alfonso Rattliff and Scott Frank vs. Reiner Hartmann.

(ABC) SPORTSBEAT

Hosted by Howard Cosell

(ABC) PRO BOWLERS TOUR

(ABC) WIDE WORLD OF SPORTS

(CBS) NCAA BASKETBALL

Doubleheader: Mideast regional final from Knoxville, Tenn.; West Regional final from Ogden, Utah.

(CBS) GOLF

Third-round coverage of the \$700,000 Tournament Players Championship, from Ponte Vedra, Fla.



One on one.

Children with physical disabilities need hands-on therapy in their fight to strengthen muscles, develop balance and increase mobility. Your contribution to Easter Seals helps make this important service available in your community.

**Back a Fighter
Give to Easter Seals**



ORDINANCE

REGULATIONS OF ALCOHOLIC BEVERAGE CONTROL ADMINISTRATOR OF THE COUNTY OF FLOYD

SECTION I—OFFICE AND FUNCTIONS OF COUNTY ALCOHOLIC BEVERAGE CONTROL ADMINISTRATOR

a) The office of Alcoholic Beverage Control Administrator for the County of Floyd was created by the Fiscal Court of said county pursuant to KRS to carry out the duties imposed by the Kentucky Revised Statutes and by Ordinances of the County of Floyd.

b) Any person desiring to obtain a license to sell or dispense wholesale or retail distilled spirits or malt beverages shall make application to the County Administrator on appropriate forms provided by the Kentucky Department of Alcoholic Beverages Control. If, in the judgment of the County Administrator, the applicant has complied with all requirements of the state and local alcoholic beverage control law, an appropriate license shall be issued provided that applicant is a person of good moral character he owes no past due taxes or license fees to the county, applicant shall have done no act for which revocation of an alcoholic beverage license would be authorized by law, the premises are suitably located and the license may be issued within the quota fixed by law.

c) The County Alcoholic Beverage Control Administrator shall, in the exercise of his discretion, refuse to issue or renew an alcoholic beverage license to any person who has not conducted his business in a lawful manner or who is known to conduct or encourage a disorderly place of business or who permits or engages in disorderly conduct, or who has been convicted of any violation of any criminal or penal law, except traffic violations, during the two (2) years immediately preceding his application or renewal. It is hereby deemed and declared to be in the best interest of public health, welfare and safety that the County Administrator shall have discretion to issue such licenses as he deems will promote the general welfare of the County of Floyd.

d) All revenue derived from license fees or fines herein provided shall be paid to the County Alcoholic Beverage Control Administrator for the benefit of the County of Floyd and said revenue shall become a part of the general funds of the County.

e) The Alcoholic Beverage Control Administrator shall make an annual written report of his office to the Floyd Fiscal Court.

II - PREMISES ON WHICH RETAIL MALT BEVERAGES BY DRINK MAY BE SOLD

Retail sale of malt beverages by the drink or container for consumption on premises shall be prohibited in the County of Floyd except:

1) Retail sale of malt beverages by the drink shall be permitted on licensed premises on which the sale of food is a principle business. Such establishment which shall contain a seating capacity, and tables, booths or counter space, for a minimum of fifty (50) customers. An establishment, as used herein, shall mean that at least Eighty (80%) percent of the gross income of such restaurant, exclusive of malt beverage sales, shall consist of food prepared and served for consumption on the premises. Further, said establishment shall at all times be in full compliance with the standards and provisions of the 1981 NFTA Life and Safety Code and the provisions of KRS 217.280 to 217.390, the "food establishment law."

2) The provisions relative to seating capacity of this section shall not apply to any establishment existing prior to the enactment of this regulation, if such establishment is engaged principally in the sale of food prepared and served for consumption on the premises, as set forth heretofore.

3) Retail sale of malt beverages by the drink shall be permitted on licensed premises which contain a seating capacity, and tables, booths or counter space, for a minimum of Fifty (50) customers. Further, said establishment shall at all times be in full compliance with the standards and provisions of the 1981 NFTA Life and Safety Code and the provisions of KRS 217.280 to 217.390, the "food establishment law."

4) Retail sale of malt beverages by the drink shall be permitted on licensed premises whose primary business is providing live entertainment for patrons. Such establishment shall contain a seating capacity, and tables, booths or counter space, for a minimum of One Hundred (100) customers. Further, said establishment shall at all times be in full compliance with the standards and provisions of the 1981 NFTA Life and Safety Code and the provisions of KRS 217.280 to 217.390, the "food establishment law."

SECTION III - INSPECTIONS

a) Applicants for licenses intending to operate an establishment as defined in Section II (a) and for renewal of licenses shall provide written confirmation of compliance with the 1981 NFTA Life and Safety Code 101 signed by an authorized inspector of the Commonwealth of Kentucky Fire Marshall's Office within the previous twelve (12) months and the provisions of KRS 217.280 through 217.390 signed by an authorized inspector of the Department of Health prior to issuance of a retail license within the previous twelve (12) months.

b) The County Alcoholic Control Administrator or any peace officers may at anytime during business hours enter and inspect any premises licensed for the sale of alcoholic beverages without first obtaining a search warrant.

c) If the Alcoholic Beverage Control laws are violated by a corporation, any officers or director or principal

stockholder may be deemed responsible and the penalties herein imposed.

SECTION IV - PENALTIES

a) Any person who violates any of the provisions of the Alcoholic Beverage Control laws of the County of Floyd shall be fined not less than ten (\$10.00) dollars per day nor more than One Hundred (\$100.00) dollars per day.

b) Citation of a violation of the 1981 NFTA Life and Safety Code 1010 by the Fire Marshall's officer or of the provisions of KRS 216.280 through 217.390 by the Department of Health shall result in suspension of the license for sale of alcoholic beverages until such time as the Fire Marshall's office or the Department of Health makes a written determination that said violation has been corrected.

DENZIL ALLEN,
Floyd County Administrator
MOTION for adoption of this resolution was on this 14th day of March 1983, made by Lowell Samons and seconded by Gerald DeRossett and vote taken as follows:

All present voted for said motion. THEREUPON, said motion was declared and passed and the resolution ordered adopted.

JERRY LAFFERTY, JR.
County Judge-Executive

ATTESTED:
Thomas D. Lafferty, Jr., Clerk
By: Peggy Kidd D.C.

3-16-3t.

Sorority Officer

Charla McNally has been inducted as V.P. - Chapter Relations officer of Delta Beta Chapter of Delta Gamma sorority, at the University of Kentucky. She is the daughter of Mr. and Mrs. Charles J. McNally, and a senior majoring in early childhood education.

NOTICE OF PUBLIC SALE

A public sale will be held by The Bank Josephine on the 1st day of April, 1983 at The Bank Josephine, Garrett Branch. Time of sale, 10:30 a.m. Sale is for the purpose of disposing of a 1979 Cadillac, serial no. 6D47599269212, to satisfy a loan note and security agreement dated the 20th day of Nov., 1981.

The Bank Josephine reserves the right to bid.

Terms of sale: CASH.

3-16-3t.

PUBLIC NOTICE

An application for a place of entertainment license has been filed by Verdine Hamilton, of Rt. 2, Box 120, Beaver, Ky. 41604. The nature of the business will be Arcade Games. The County Attorney's Office is required to file a written report to the County Judge Executive's office reflecting if the person applying is "not of good moral character or who will not, in the judgment of the Court, (County Judge Executive) obey the laws of the state in the carrying on of the business".

Any interested citizen having information relative to said applicant's lack of "good moral character" or willingness to obey the laws of the state in the carrying on of the business is requested to file the same in writing, with the County Attorney's office. Said written information shall be signed, dated, and reflect the current address of said citizen, and must be delivered to the County Attorney's office no later than the 24 day of March, 1983.

ARNOLD TURNER, JR.
Floyd County Attorney

3-16-2t.

Will Chair Weinberg Campaign



Eula Hall, of Honaker, founder of the Mud Creek Health Clinic, will be serving as the Floyd County chairwoman of Bill Weinberg's campaign for attorney general. Mrs. Hall has been very active with citizens' groups for a number of years. She recently received a "Wonder Woman" award for her work with the Mud Creek Health Clinic.

P.T.A. Attendance Winner



(Photo by Debbie Burke)

During the February meeting of the Prestonsburg Elementary P.T.A., more parents were present representing Mrs. Paula Collins afternoon kindergarten class than any other. The winning class in the attendance competition is pictured above.

OPEN NOW!
HEREFORD VIDEO CLUB
Video Tape Rental and Sales

SPECIAL OFFER!
\$29.95 Annual Membership
Includes One Free Rental.
All Box Office Movie Hits in Stock!

OVER 250 TITLES TO CHOOSE FROM.
THOMAS HEREFORD CO.
First Avenue Prestonsburg

IRVIN SHEPHERD
DAVID, KY.
DEMOCRATIC CANDIDATE FOR
CONSTABLE, DISTRICT 1
(UNEXPIRED TERM)
FAIR AND EQUAL LAW ENFORCEMENT
• YOUR SUPPORT APPRECIATED •
(Pd. Pol. Adv. Paid by Candidate, 2-23-13t-pd.)

For Sale

LUXURIOUS EXECUTIVE Mansion situated on 9 1/2 acres.

This very private two-floor 3 year old home is perfect for the top executive who desires a little country living within the Lexington metropolitan area. Some features of this outstanding property: White Marble Exterior; 3-car garage; large gourmet kitchen; 3 spacious fireplaces; 4 bedrooms; full basement; superb landscaping; over 8,000 square feet.

Location: 3 miles south of Nicholasville, Kentucky on US 27.

\$350,000
OWNER WANTS TO SELL IMMEDIATELY.
To arrange a personal appointment contact: Bailey S. Kurtz
(606) 885-9496 or 887-1188

To Have Part in 'Close-Up' Program

By LISA ANDERSON
Wheelwright High School will participate next month in program "Close-Up," which is designed to acquaint students with government procedures on the federal level.

During January, Beth Ann Hall took a civics competency test and scored the highest in her class. As a consequence, she will leave April 10 for an all-expense-paid trip to Washington, D.C. as a "Close-Up" student, and will remain there until April 16.

She and other "Close-Up" students will visit Congress, the Pentagon, and will participate in seminars with Congressmen and other officials.

Twenty-four other students from Floyd county will be participating in the "Close-Up" program.

Snails have 14,175 tiny teeth in 135 rows which are located on their tongues.

PRESTONSBURG HIGH SCHOOL HONOR CHOIR
3RD ANNUAL SPRING CONCERT
7:30 P.M.-TUES., MAR. 24
PIKE AUDITORIUM, P.C.C.
ADMISSION \$5
TICKETS MAY BE PURCHASED FROM CHOIR MEMBERS OR THE PHS OFFICE

SOFTBALL TOURNAMENT AT WARFIELD SOFTBALL PARK
MARCH 25, 26, 27
HIT YOUR OWN BLUE DOT BALLS.
SPONSORED BY MAPCO SOFTBALL TEAM. ENTRY FEE \$65. DRAWING WILL BE HELD WED., MAR. 23 AT 6 P.M. AT WARFIELD SOFTBALL PARK. FOR FURTHER INFORMATION, CALL MIKE WATTS, 298-4029

WEEK-END REVIVAL
WATERGAP FREE WILL BAPTIST CHURCH
TUES., MAR. 24-SAT., MAR. 26
7:00 P.M. NIGHTLY
Evangelist: Reverend Tom Bias, Logan, W. Va.
Special Singing: Thursday, The Free Spirits; Friday, Heavenly Way Singers; Saturday, Deliverance

EVERY WEEK FOR THE NEXT 3 WEEKS...

IT'S RCA WEEK

AMAZING VALUES ON MAGNIFICENT COLOR TV FROM RCA
LIMITED TIME OFFER!

Great value in a 19" diagonal RCA table model. RCA's superb color picture in the popular 19" diagonal screen size. Simulated walnut cabinet.

ONLY \$289

Super value in a 13" diagonal RCA portable. The perfect second set for bedroom or den. Accufilter color picture tube in a compact model.

ONLY \$498

ONLY \$379

ONLY \$549

ONLY \$698

Save on 25" diagonal RCA color with electronic tuning. Now you can have a big 25" diagonal picture at a money-saving price. Features XL-100 color picture quality and single-knob electronic tuning.

Save on 25" diagonal RCA XL-100 color with remote control. RCA 25" diagonal XL-100 color in Traditional furniture style. Wireless remote control lets you change channels, control volume, and turn set on or off—all from the convenience of your armchair.

RCA 19" diagonal ColorTrak TV with Digital Scan Remote Control

You get the automatic features and picture quality of RCA ColorTrak—featuring multi-band tuning and the chairside convenience of Digital Scan Remote Control.

- 127-channel tuning capability provides access to all VHF/UHF channels or up to 57 CATV channels on most cable systems.
- Automatic Color Control and Flesh-tone Correction.
- Automatic Contrast/Color Tracking.
- Channel-ock digital quartz tuning eliminates the need for fine tuning.

PETRY FURNITURE & APPLIANCES
Main Street Martin
285-3214

RITWAY FURNITURE
North Mayo Trail Pikeville
437-6158

FILL UP AT THESE

SIX COMBINED FOOD

'N SAVE MARKETS

WE RESERVE THE RIGHT
TO LIMIT QUANTITIES.

PRICES EFFECTIVE
3-16 THRU 3-20

KING SIZE BREEZE
LAUNDRY
DETERGENT

\$3.39

BATH SIZE BAR
CARESS
SOAP

49¢

25-LBS.
PINTO
BEANS

\$5.99

46-OZ.
HAWAIIAN
PUNCH

75¢

FILL UP 'N SAVE



2 1/2 LBS. JFG
PEANUT
BUTTER

\$2.49

6-OZ. STAR KIST
TUNA
IN OIL

79¢

2-LBS. MORTON
FROZEN
CHICKEN

\$2.59

CORN
DOGS

\$1.39
LB.

FILL UP 'N SAVE



TROPICANA
ORANGE
JUICE

\$1.49
64-Oz.

22-OZ. DOVE
DISH
LIQUID

99¢



MAXWELL HOUSE
INSTANT
COFFEE

\$3.99
10-Oz.

FILL UP 'N SAVE



46-OZ. DEL MONTE UNSWEETENED
GRAPEFRUIT
JUICE

89¢

12-OZ. BORDEN'S
AMERICAN
SLICED CHEESE

\$1.49

44-OZ.
DEL MONTE
CATSUP

\$1.69

48-OZ.
CRISCO
OIL

\$1.99

12-OZ.
STRAWBERRY SHORTCAKE
CEREAL

\$1.49

JUMBO SIZE ROLL
BOUNTY
TOWELS

69¢
EACH



7-OZ.
FINESSE
SHAMPOO

\$1.99

2-OZ. CHILDREN'S
ANACIN-3 ELIXIR

\$1.79

30-CT.
CHILDREN'S ANACIN-3

\$1.69



ULTRA
COLDS FORMULA

\$3.19
6-Oz.

5-OZ. MORTON
BEEF, CHICKEN,
OR SALISBURY STEAK

BOIL IN BAG

3/\$1.19

G.P.L. SIZE
GENERIC
BLEACH

69¢

FAMILY SIZE PUREX
LAUNDRY
DETERGENT

\$4.49

12-OZ.
FISCHER'S
WIENERS

\$1.09

303-SIZE CANS TRELIS
WHOLE GRAIN
CORN

3/\$1

TRIANGLE MARKET

MARTIN, KY.

MON. THRU SAT., 7 TO 7;
FRI. 7 TO 8; SUN. 9 TO 7

HALL'S BYPRO MARKET

BYPRO, KY.

MON. THRU SAT. 9 TO 7
SUNDAY 12 TO 5

B&F MARKET

(#2) GRETHEL, KY.

OPEN 9 TO 7

H&H MARKET

STANVILLE, KY.

MON. THRU SAT. 8 TO 8
CLOSED ON SUNDAY

WAYSIDE MKT.

GARRETT, KY.

MON. THRU SAT. 8-7
SUNDAY 10-6



LITTLE BEAR MARKET

ALLEN, KY.

MON.-SAT. 8 TO 8
SUNDAY 10-6