

Court Delays Vote on Funds For Bus Drivers

Shortage of Money
Cited by Roberts;
Grant To Be Asked

"I'm for the senior citizens," Magistrate Kenneth Roberts want to make clear. "But everyone else is having to tighten their belts and they are going to have to, too."

The issue came up at a special meeting of the fiscal court last Friday when Magistrate Gerald DeRossett asked when the county's three senior citizens' centers were going to get the \$4500 they were promised to pay for their bus drivers over the next three months.

Some elderly citizens depend on the transport for basic needs like getting their groceries, DeRossett said. Magistrates Ed Caudill and Lowell Samons cited the court's "obligation" to the senior citizens and said they still favor funding for the bus drivers.

But the county is short of money for gravel and some old people "draw as much as you do," Roberts said to his colleagues. "I won't be for it," he added, in response to a decision by Judge-Executive Jerry Lafferty, Jr. to defer further discussion of the matter until the next regular meeting of the court on Feb. 18.

The county will apply for about \$200,000 in federal grant monies to lay water and sewer lines from Prestonsburg to the site of a proposed motel on (See Story No. 1, Page 4)



VOCAL OPPONENTS of a proposed regulation that would have proscribed music and dancing where beer is consumed, Martha and Ron Hurley, of Minnie, argued at a hearing on the proposal last Friday that the county should allow places where local bands can perform and that proprietors should be held responsible for policing their own establishments. Members of a country-music band called Fancy Free, the Hurleys complained that they usually have to travel out of the county for a chance to play.

Second Hearing Told New Plan On Beer Sales

No one, apparently, wants rowdy beer joints. But there is a better way to prevent their proliferation here than by a regulation proposed recently that would ban games and music where beer is sold.

That was the consensus of a group which appeared at last Friday's hearing on the regulation—the second of three public hearings, arranged by Floyd ABC Administrator Denzil Allen—to offer its own suggestion for control of beer outlets here.

According to a proposal outlined by Sandy Boyd, owner of a Harold package store, no beer drinking would be permitted on any premises without an entertainment license. An entertainment license would authorize games, music, dancing and—on premises with the required state and county beer licenses—beer consumption as well.

Before issuance of an entertainment license, according to this proposal, the applicant's "capability" should be scrutinized closely, there should be adequate parking space, the entertainment should not interfere with the neighboring business or residential community, a cover charge should be levied to pay for a deputy to be on duty, and half the proposed tax on liquor sales should go to the Sheriff's department to beef up law enforcement.

"We can do without roadhouses—where people just come in and drink and do nothing else. Maybe they're the reason we had trouble in the past," (See Story No. 2, Page 4)

Haul in Holdups Believed \$30,000

Court House Happenings

MARRIAGE LICENSES

Timothy Dean Setser, 22, of Prestonsburg, and Sheila Lea Campbell, 18, of Allen; Hurley Dean Bryant, 17, and Bonnie Faye Akers, 16, both of Galveston; Ray Hill, 42, and Deborah Hall, 30, both of Wheelwright; Billy Ray Compton, 31, of Pikeville, and Vickie Carol Counts, 28, of Ivel; Elmer Dean Slone, 24, and Sherri Lynn Shepherd, 19, both of David; Terry Ray Woods, 19, and Sandra Margaret Jarrell, 18, both of Prestonsburg; Keith Edward Lawson, 37, and Pamela Rice, 32, both of Prestonsburg; Wiley Keith Pennington, 18, and Myrtle Louise Johnson, 22, both of Wheelwright. (See Story No. 9, Page 4)

Report of Mine Reopening Held 'Too Optimistic'

Recent newspaper and television reports of the return of hundreds of Eastern Kentucky miners to work were at best over-optimistic, The Times learned late last week.

South East Coal Co., which has mines in Knott and Letcher counties, has returned a reported 650 miners to work, and Beth Elkhorn in the Jenkins area has recalled 350 who had been idled.

But the report that National Mines is reopening its main operations on Caney Creek, a few miles from Wayland, are premature. A more accurate report is that it has given a few contract miners on Jones Fork, Knott county, the green light for work, but even that may be only temporary. The main mines, which employ about 400, remain "down" and the prospects are admittedly "not good."

Some see better days ahead with a renaissance automobile industry and the promise of more metallurgical coal being needed for steel production. But Harry LaViers, Jr., of South East Coal, is not one of these. He fears the coal market as it once was may never be back.

He notes that around Thanksgiving, South East had piled up 250,000 tons of coal that it couldn't sell.

"We decided that the steel industry wasn't going through a business cycle, (See Story No. 10, Page 4)

Floyd Co. Ed Council To Hear Dr. Bolick

Dr. Teresa Bolick, professor of psychology at the University of Kentucky, will be the guest speaker at the next meeting of the Floyd County Education Council, February 15, at the Coal Building in Martin at 7 p.m.

Dr. Bolick, who holds a PhD. in psychology, specializes in children and families. She is a graduate of the University of North Carolina and received her Master's and PhD. degrees from Emory University, Atlanta, Georgia.

Dr. Bolick will speak on special education and its meaning at the meeting, Tuesday evening.

McDowell Man Says Grandson, Girl Robbed Him

Three holdups—two in this county, the third in Pike—last Thursday and Friday netted robbers approximately \$30,000 in cash and materials, and as of Monday noon none of the robbers had been apprehended.

In only one of the three incidents were suspects named. This was in the first of the robberies, last Thursday evening about 6 o'clock, at McDowell, where 76-year-old Prophet Moore was robbed, he said, of "nearly \$1000" and a 1975 Ford Granada. Mr. Moore waited outside the grand jury room here Monday to ask, he said, that his grandson, Terry Moore, and his step-granddaughter, Brenda Giddings, be indicted.

The second holdup occurred around 3 a.m. Friday on Bull Creek, near here, where two unidentified men robbed Mrs. Emma Lou Gray, 45, at her home and escaped with silverware, six diamond rings, \$170 in cash and Mrs. (See Story No. 11, Page 4)

Liquor License Probers Solicit Help by Public

A state police team which has been in this county for some weeks investigating reported violations in the issuance of beer and whiskey licenses, appealed this week for public assistance in the probe.

The police involvement came at the request of the state Alcoholic Beverage Control Board last December. At that time, ABC Commissioner Edward A. Farris wrote to KSP Commander Billy Wellmann requesting an investigation by police of charges that bribes were solicited from some license applicants.

An attorney for a number of unsuccessful applicants this week challenged county officials to declare whether or not they attempted to influence the granting of licenses. Speaking at a hearing Friday on a proposed regulation for retail beer outlets—the only elected officials present were Sheriff Henry Hale and Magistrates Gerald DeRossett and Lowell Samons—Gary Johnson charged that, amid the concern for regulating taverns, there is "a more important issue on which the fiscal court has been strangely silent."

"The public interest would be best served," Johnson explained, "if county officials would say publicly whether or not they had anything to do with who got licenses and who did not."

The two magistrates present immediately asserted that they had done nothing to influence the granting of licenses.

Amid rumors that police investigators may have unearthed evidence of influence peddling in the issuance of licenses, a police spokesman this week urged anyone with information to call the Pikeville state police post.

School Board Delays Mineral Tax Support

Even as they welcomed the prospect of tax revenues on liquor sales, members of the Board of Education proved unwilling, at their regular meeting last Wednesday, to endorse a tax on unmined minerals.

In his third appearance before the board on the issue, Joe Szakos, representing the Kentucky Fair Tax Coalition, asked for board endorsement of a bill in the state legislature which would tax coal in the ground at the same rate as surface property is taxed.

Revenues from such a tax could amount to "several hundred thousand dollars," Szakos said.

Woman's Death Results in Suit For \$1.5 Million

Surgery performed by two physicians on a young Auxier woman at Highlands Regional Medical Center last February was unnecessary, was done negligently, and caused her death, the woman's husband and mother claim in a suit filed in Circuit Court last week.

Patricia Bentley, then 21, entered the hospital February 3 last year and was operated on the following day for removal of an ovarian cyst, family members said. The next day she was dead.

The suit filed by the dead woman's husband, Elmer Bentley, and her mother, Ellree Hyden, also names her two children—Crystal Lynn West, 6, and George Edward Bentley, 4—as plaintiffs and seeks a total of \$1.5 million in damages.

(See Story No. 5, Page 4)

Attorney Asks Grand Jury To Probe 'Vigilante Justice'

Young offenders here need protection from angry crime victims bent on "vigilante justice," a Prestonsburg defense attorney said this week.

Gary Johnson, who made his case before a circuit court grand jury Monday, cited two recent cases to bolster his claim. In both cases, young men allegedly involved in property crimes were shot and seriously injured by the property owners, the attorney said.

While the alleged thieves were subsequently apprehended, however, charges have never been brought against those who shot them.

Johnson said he asked the grand jury either to return indictments against the property owners, to investigate the two incidents, or at least to indicate in its report that it would not tolerate crime victims' taking the law into their own hands.

The grand jury's report is not expected until later this week.

In one of the cases cited by the defense lawyer, Sam Williams, 25, of Little Mud Creek, was accused of breaking into a Honaker grocery store owned by Terry and Joanne Lykens last May.

As he fled the scene, Williams was shot in the back with a .38-caliber revolver, sustaining injuries to various internal organs, it was reported. The injured man's sister swore out a warrant against Terry Lykens in connection with the shooting, Johnson claims.

Williams later pleaded guilty to a third degree burglary charge, drawing the maximum five-year jail sentence, which was probated, however. The facts that he had no previous criminal record and was disabled by the injuries (See Story No. 3, Page 4)

This Town...That World

Ground Hog Day I forgot. But not Valentine's. The groundhog has nothing to sell or advertise—retiring fellow, he—except a mere shadow, and that's our excuse for forgetting.

"Storm to sweep state. Temperatures in the teens. Snow 2 to 4 inches." Blah-blah. If this keeps up, a whole generation of youngsters is going to wind up skeptics—if they ever learn to read.

ADMONITION

Those who think a little junk tossed here and there, or a little water pollution, won't hurt are referred to one of several Russian proverbs recorded recently by columnist James Reston. It reads:

"Don't spit in the well; you'll be thirsty, by and by."

CLOAK OF DESPAIR

As winters go, this one hasn't been too severe. Yet the season palls on most of us. Although there have been the usual Christmas cheer and New Year's hi-jinks, there's a deadness about it that leaves many of us feeling that we've taken up permanent residence in the rut. Maybe it would help to begin thinking of spring—new (See Story No. 7, Page 4)

Board Denies Beer License Near Church

The state Alcoholic Beverage Control Board yesterday (Tuesday) upheld administrators' decisions denying beer and wine licenses to owners of a Betsy Layne restaurant. The board decision appears likely to lead to a court challenge to the state law that allows a church to prevent a nearby business from selling alcohol.

Kenneth and Betty Robinson, owners of the Back Porch restaurant, appeared before the board in Frankfort Tuesday to appeal the decision late last year by Malt Beverage Administrator John Crimmins to deny them a beer license and the decision by Distilled Spirits Administrator Michael Davidson denying them a restaurant wine license.

The license applications were rejected after members of a nearby Church of God filed an objection under a Kentucky law that allows a church to block issuance of an alcoholic-beverage license if the business seeking the license is within 200 feet of the church.

(See Story No. 8, Page 4)



A RARE BREED...There's hardly been enough snow the entire winter to construct a decent snowman. This example, though ragged and misshapen, represents quite a feat, really, considering that it was made from Saturday's mere slip of white stuff which had all but disappeared by the time the snowman was finished.

Mine Victim's Widow Sues for \$3.7 Million

Negligence on the part of the RFH Coal Company at Craynor caused the death of her husband in the explosion that rocked the firm's No. 1 mine on Mink Branch last January, Unnie Hall, 21, has charged in a suit filed in Circuit Court here and in U.S. District Court in Pikeville.

The young widow is seeking \$3.7 million in damages as a result of the blast which killed Ronnie Hall, who was 25 at the time of his death, and six other miners last Jan. 20.

Named as defendants in the suit are Rita Faye Hamilton, Joyce Ann Hamilton, Gail Hamilton and Dorie Hamilton, owners of RFH Coal, the company listed on federal records as operator of the mine; the Joyce Ann Coal Co., a successor to RFH; the B.J.L. Coal Co., of which Jeromia Dean Tackett is named as principal; the Joseph Mining Co., with corporate offices in Hoskinson (Leslie county) and a tippel at McDowell; and the Elk Horn Coal Corp., said to have provided RFH Coal with engineering and other services. (See Story No. 4, Page 4)

Joyce Ann, Gail and Dorie Hamilton are widows of three brothers killed in the explosion; Rita Faye Hamilton was a sister to the three brothers.

The suit notes that RFH Coal was cited last April by investigators from the federal Mine Safety and Health Administration for failing to install line brattice, material designed to direct a stream of air to the mine's working faces in order to keep those areas free of highly-volatile coal dust; for allowing dangerous amounts of coal dust to accumulate and not applying enough rock dust to settle it; for overloading the charges used to blast coal from the face of the seam; and for improper storage of explosives and detonators.

The ventilation system in the RFH mine was so arranged that the air stream actually carried coal dust to the mine's working areas; charges were detonated without the required stemming material used to prevent the charge from firing back into the mine; no water spray system was being used to settle coal dust on two conveyor (See Story No. 4, Page 4)



Remember him...
on Valentine's Day
green plants, fresh flowers,
gift items

Jenny Wiley Florist
So. Lake Drive
886-2793

Lily May Ledford At Natural Bridge

Before there was a park at Natural Bridge excursion trains used to bring visitors to Powell County to see the bridge. They'd stop on what is now Hoedown Island and chances are a mountain girl with a fiddle would meet the train.

"I'd play the fiddle and pass the hat," Lily May Ledford recalls, "sometimes I'd make a quarter or fifty cents. Sometimes I'd lose the hat!"

On February 18 and 19, Natural Bridge State Park is having a history and music weekend. Lily May Ledford and Dick and Anne Albin will do a concert on Saturday night at 8 p.m. Wilson Frances, the park naturalist, will talk on "Ghost Railroads of the Red River Gorge" Friday evening and Anne Albin will do a workshop on ballads and songs in Kentucky on Saturday afternoon.

Lily May was raised in Powell County in "pinch-em-tight" holler in the Red River Gorge. She went to WLS in Chicago at the age of 19 to perform on the National Barn Dance and then on to star as a member of one of the first and girl string bands on radio at Renfro Valley. The band was called the "Coon Creek" girls.

"We wanted to be called The Wildwood Flowers, we all had flower names...Rosy, Blackeyed Susan, Lily..."

Mr. Lair named the girls "Coon Creek Girls" and the name stuck until 1958 when the group disbanded. Back then the music was called "hill billy". Now, it takes Lily May before college and festival audiences across the country. She is releasing a record album in the Spring.

"Lily May is a treasure," says Powell County musician Dick Albin, "the songs she knows are important enough; but, more than that, seeing and hearing her is experiencing the best in what a vaudeville and country music trooper can do."

The Albins work with the parks department coordinating special musical events and doing concerts. They have toured the country doing mountain folk music and original songs. Anne is collecting folk music in Powell County.

The signs of railroads in Powell County are still here. You have to know where to look and Wilson Frances will point out the tunnels, bridges, and remains of tracks in "Ghost Railroads of the Red River Gorge" on Friday evening at 8 p.m.

Through the latter part of March, rooms at Natural Bridge are priced at a special two-for-one rate for the weekends. For information contact the lodge at (606) 663-2214.

YOU'LL MAKE A HAUL!

DURING JENNY WILEY TOYOTA'S FEBRUARY LEASE-A-TRUCK DRIVE!

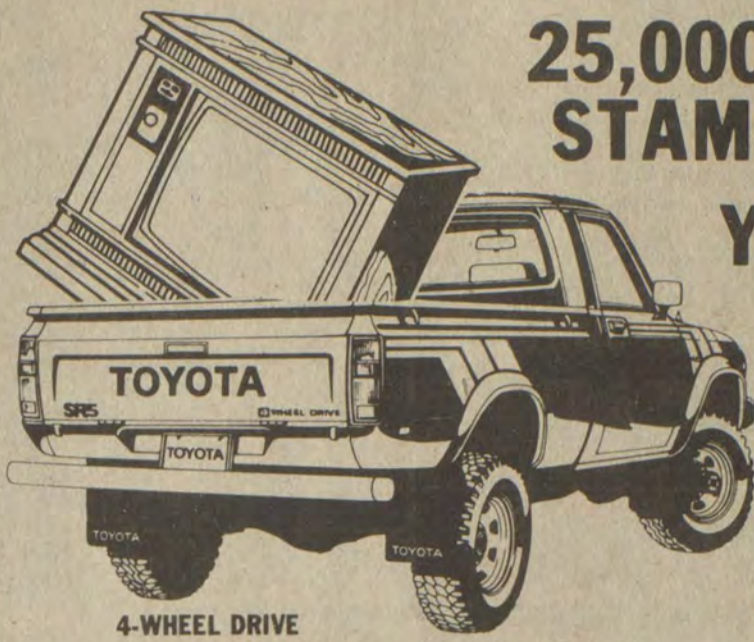

25,000 QUALITY STAMPS —OR— YOUR FREE GE TV!



LOWEST PAYMENTS IN YEARS
SAVE HUNDREDS IN GAS
CAN YOU BELIEVE

\$198 Per Mo. **AND A FREE TV!**
48 Mos.

—OR—

\$125⁸² PER MO.
48 MOS.

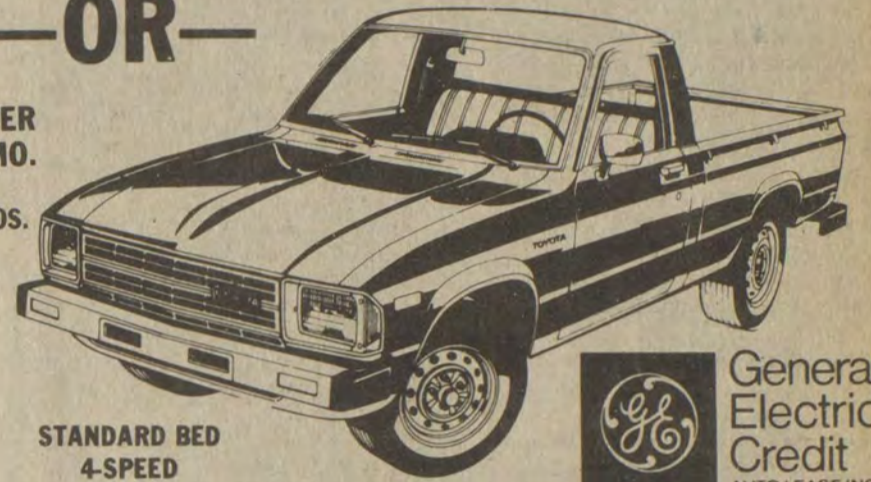

FREE GE TV WITH EVERY LEASE DELIVERED FEB. 1 THRU FEB. 15

STANDARD BED 4-SPEED



NOBODY ELSE CAN GIVE YOU THE FEELING! CARS ON SPECIAL, TOO • CALL IN YOUR APPLICATION

SERVICE OPEN MON.-SAT. 8 A.M.-6 P.M.

PHONE 886-3880
RALPH MAYNARD
SERVICE MANAGER
886-3880



OPEN TILL 6 P.M. MON.-FRI. 5:30 SAT.
BILLY MAYNARD, PRES.
DALLAS HORN, SALES REP.

PHONE 886-3861

Murphy's MART

THE LOVING PORTRAIT PACKAGE * NEW OFFER FOR PARENTS OR GRANDPARENTS
a super value—only \$12.88
See why young families are turning to us for portraits



SPECIAL FOR Valentine's Day

Children's package
2-8x10 3-5x7
15—Wallets

Compare our Quality, Value and Service. If we are not making your portraits, you are probably paying way too much.

A good sign of quality 88¢ on deposit at sitting, balance on delivery

EXTRA BONUS—FREE 8x10 PORTRAIT of parent(s) and/or grandparent(s) taken with one or more children with the purchase of our \$12.88 children portrait package. Present this coupon to our photographer at sitting. Limit one special per family.

Thursday thru Sunday, February 10 thru 13
THURS: 10AM - 6PM, FRI & SAT: 10AM - 8PM
LUNCH HOUR: 1PM - 2PM, SUN: 1PM - 5PM

Weddington Plaza, U.S. Rt. 23N, PIKEVILLE
Appletree Plaza, U.S. 23N, PAINTSVILLE



<p>PRICE SMASHER!</p> <p>12-OZ. PLATTER PLEASING WIENERS 69¢</p> <p>GOOD WITH 1 FILLED CARD</p>	<p>PRICE SMASHER!</p> <p>1-LB. PKG. FISCHER'S MELLWOOD BACON \$1.59</p> <p>GOOD WITH 1 FILLED CARD</p>	<p>PRICE SMASHER!</p> <p>1-LB. QTRS. SHEDD'S SPREAD MARGARINE 19¢</p> <p>GOOD WITH 1 FILLED CARD</p>	<p>PRICE SMASHER!</p> <p>16-OZ. 8-PAK RETURNABLES COCA-COLA \$1.09 Plus Deposit</p> <p>GOOD WITH 1 FILLED CARD</p>	<p>PRICE SMASHER!</p> <p>HEAD LETTUCE 19¢</p> <p>GOOD WITH 1 FILLED CARD</p>	<p>PRICE SMASHER!</p> <p>12-OZ. HY-TOP FORZEN ORANGE JUICE 39¢</p> <p>GOOD WITH 1 FILLED CARD</p>
<p>COUPON</p> <p>OFFER GOOD THRU 2-15 4-ROLL PAK NORTHERN BATH TISSUE 89¢</p> <p>LIMIT 1 WITH COUPON & \$10 ORDER.</p>	<p>12-OZ. KENT CORNED BEEF \$1.39</p>	<p>303-SIZE CANS STOKELY APPLE SAUCE 3/\$1.19</p>	<p>8-ROLL PAK CORONETTE BATH TISSUE \$1.69</p>	<p>U.S. CHOICE ROUND STEAK \$1.99 LB.</p>	<p>PRICE SMASHER!</p>  <p>Here's how you save money:</p> <ol style="list-style-type: none"> 1 You get one Price Smasher seal for each \$1 you spend (excluding products restricted by law) 2 Paste 36 Price Smasher seals on each saver certificate (available at the checkout) 3 Each filled certificate can be redeemed for the Price Smasher special saving of your choice 4 Look for this symbol in our ads and in the store to identify the weekly Price Smasher specials <p>QUANTITY RIGHTS RESERVED NOT RESPONSIBLE FOR PRINTER'S ERRORS PRICE SMASHER PRICES GOOD THRU 2-15</p>
<p>COUPON</p> <p>OFFER GOOD THRU 2-15 2-LB. CAN MAXWELL HOUSE COFFEE \$4.89</p> <p>LIMIT 1 WITH COUPON & \$10 ORDER.</p>	<p>#2-SIZE CANS DEL MONTE CRUSHED, CHUNK OR SLICED PINEAPPLE 2/\$1.29</p>	<p>#1-SIZE CANS GENERIC CHICKEN NOODLE SOUP 3/\$1</p>	<p>1-QT. GULF 10-W-40 OIL 99¢</p>	<p>GROUND BEEF 99¢ LB.</p>	
<p>THE VALUE TRAIL ALWAYS LEADS TO SUPERIOR! TRACK DOWN OUR BEST-IN-THE-AREA FOOD BUYS</p> <p>We Reserve The Right To Limit Quantities.</p>	<p>303-SIZE CANS DEL MONTE FRUIT COCKTAIL 69¢</p>	<p>10-OZ. CANS JUST RITE HOT DOG SAUCE 2/79¢</p>	<p>JUMBO SIZE GALA TOWELS 69¢</p>	<p>U.S. CHOICE TIP STEAK \$2.29 LB.</p>	
	<p>15-OZ. CANS HY-TOP CHICKEN OR BEEF DOG FOOD 4/\$1</p>	<p>42-OZ. TREND LAUNDRY DETERGENT \$1.19</p>	<p>54-OZ. WAGNER ORANGE JUICE \$1.09</p>	<p>SIRLOIN TIP ROAST \$2.29 LB.</p>	
	<p>303-SIZE CANS ARGO PEAS 3/\$1</p>	<p>32-OZ. SMUCKER'S GRAPE JELLY \$1.39</p>	<p>3-LB. CAN HY-TOP SHORTENING \$1.39</p>	<p>SELECTO SUNRISE CHUNK BOLOGNA 99¢ LB.</p>	
	<p>303-SIZE CANS STOKELY WHOLE KERNEL OR CREAM STYLE CORN 3/\$1.19</p>		<p>10-OZ. POST STRAWBERRY HONEY COMB CEREAL \$1.59</p>	<p>12-OZ. PKG. WILSON CORN KING WIENERS \$1.09</p>	
<p>HAMILTON'S SUPERIOR MARKET</p> <p>LOCATED ON JONES FORK BETWEEN LACKEY & MOUSE</p> <p>MON.-SAT. 8-7 SUNDAY 10-6</p> <p>PHONE 946-2559</p>			<p>1-QT. KRAFT MAYONNAISE \$1.49</p>	<p>PRODUCE PRODUCE PRODUCE PRODUCE PRODUCE PRODUCE</p> <p>CELERY 1-LB. BAGS 59¢ STALK</p> <p>CARROTS 3/\$1</p> <p>TOMATOES 59¢ LB.</p> <p>RED GRAPES 59¢ LB.</p> <p>CABBAGE 19¢ LB.</p> <p>PRODUCE PRODUCE PRODUCE PRODUCE PRODUCE PRODUCE</p>	

Tie for Most Parents Present



Two first grade classes at Prestonsburg Elementary tied for the January P.T.A. attendance competition, both having the same number of parents present at the new year's first meeting. Pictured are Mrs. Blackburn's class (top), and Mrs. Rice's class. School improvements were discussed and a Valentine dance was scheduled for Friday, Feb. 11.

Next scheduled meeting of the Prestonsburg P.T.A. is Monday, February 14 at 7 p.m.



GOV.'S MANSION RESTORATION WORK SAID PROGRESSING

Restoration work on the Governor's Mansion in Frankfort is moving along "pretty much on schedule," according to Clayton Farmer, commissioner of the Department for Facilities Management, who added, "We are still anticipating a March move-in date."

Farmer said all of the major mechanical work is completed—electrical, heating, air conditioning and plumbing—although a few bathroom fixtures still must be installed.

Special Session Looks At Teacher Shortage

Superintendent of Public Instruction Raymond Barber, in response to an invitation, appeared on Jan. 31 before the Sub-Committee on Elementary, Secondary and Vocational Education of the U. S. House of Representatives in Washington.

The sub-committee, chaired by Carl D. Perkins, of Kentucky's 7th district, is considering emergency legislation to resolve a critical nationwide shortage of qualified math and science teachers.

Sponsored by Perkins, the bill calls for \$300 million for 1984 to upgrade teachers' skills in math and science. A student loan program for persons desiring to become qualified teachers of mathematics and science is one feature of Perkins' bill.

The camel has been called the "horse planned by a committee." But this comic definition ignores the essential role camels play in everyday desert life. According to the February Reader's Digest, the Arabs eat them, beat them, ride them, race them. They drink their milk, use their droppings for fuel. And camel's hair is prized for brushes, clothing, even tents.

REBEKAHS MEET

Miriam Rebekah Lodge No. 31 met at the I.O.O.F. building, Tuesday evening, Feb. 1, with Mrs. Alecia Adkins, noble grand, presiding. A new member, Mrs. Carol Sue Hall, was welcomed. A get-well card, to be sent to Mrs. Garnet Mayo, was signed by those in attendance. Mrs. Myrtle Allen thanked the members for their remembrances following the recent death of her brother, Jeff Burchett.

Mrs. Norma Stepp gave a tribute to Thomas Wildey, founder of the Rebekah and Odd Fellows Order in North America. It was decided that the Valentine party would be held during the next meeting, which will be Tuesday evening, Feb. 15, with refreshments to be served at 6:15.

Present for Tuesday's meeting were: Alecia Adkins, Otelia Smiley, Blanche Kinsley, Diana Blankenship, Jean Hickman, Mary Zemo, Violetta Wright, Venelia Rinehart, Nola Stepp, Effie Hopkins, Myrtle Allen, Kelly Sue Moore, Nancy Duff, Dorothy Osborne, Verlie Joseph, Paulena Owens, Ortha Meece, Norma Stepp, Delores Kendrick, and Myrtle Jo Potter.

The next meeting will be held in conjunction with the Valentine party, Feb. 15.

BIRTHDAY DINNER

Mrs. Douglas Stephens Williams celebrated her birthday recently with a dinner at her home for members of her family. Following the dinner, birthday cake and other refreshments were served, and Mrs. Williams was presented gifts.

DEACON ASSIGNMENTS

Recent deacon assignments at the Irene Cole Memorial (First) Baptist Church have been: Hal Midkiff and Eric Herrin, secretary and custodian; Camden Garrett, visitation of the sick; Garry Vickers, Liaison for the church and pastors; Huck Francis, pulpit supply; Ken Watkins, evening services; Floyd Johnson, Day Care Center.

HOME FROM HOSPITAL

John A. Collins, who was a recent patient, at the Pikeville Methodist Hospital, is now improving at his home here.

DR. DALEY TO SPEAK

H.C. (Huck) Francis, Pulpit Supply chairman, of the First Baptist Church, has announced that the guest-pastor for morning and evening services next Sunday will be Dr. C.R. Daley, editor of the state Baptist publication, "The Western Recorder," of Middletown. The public is cordially invited.

OFFICE SPACE FOR LEASE

- 700+ SQUARE FEET
 - GROUND LEVEL
 - AMPLE PARKING
- 1 MILE NORTH, U.S. 23
CALL 886-3680
OR 886-1416

2-9-83

Announcing LINZIE HALE

Democrat
for the unexpired term of his brother, Willie Hale, for
CONTABLE, DIST. NO. 1
August, 1983 primary election

(Pd. by the Candidate, 2-9-83)

MARTIN AM-VETS VALENTINE'S DAY DANCE

SATURDAY, FEB. 12; 8 TILL 12

Featuring Live Band:

"ROCK DUSTERS"

Limited to Members and Guests only.

Sponsored by AM-VETS Auxiliary

2-9-83

ALL-WEATHER COATS 1/2 PRICE

CHILDREN'S WINTER CLOTHES ALL REDUCED

CATO SALE-A-THON

GLOVES, SCARVES AND LEG WARMERS Values to \$6.99 \$2.00

DRESSES VALUES TO \$25.99 & Up \$8 & UP

KNIT TOPS COMPARE AT \$7.99 \$6.00

DRESS SKIRTS REG. \$19.99 \$10

DRESS SLACKS REG. \$18.99 NOW \$8

JEANS REG. \$17.99 \$10

SWEATERS Values to \$17.99 \$6 To \$8

REG. \$24.99 FLEECE ROBES \$12

ALL WINTER COATS SHORT AND LONG LEATHERS BELOW HALF PRICE!

20% OFF ALL SPRING ARRIVALS DRESSES AND SUITS

FULL-FIGURE SKIRTS, DRESSES AND TOPS ON SALE

Big-City Fashion At A Small-Town Price.



CATO

Apply for Cato Credit or use our Layaway Plan!

COURT STREET, PRESTONSBURG, KY. 41653

BADGER CONST. CO.
BOX 192
AUXIER, KY. 41602
SATISFACTION GUARANTEED
7 DAYS PER WEEK
ANY TYPE DOZER OR BACKHOE WORK.
PROMPT SERVICE.
REDUCED WINTER RATES.
LARGE CULVERTS & DRAINS
BUILDING DEMOLITION & REMOVAL
PHONE (606) 886-9551

HYLTON HOMES SERVICE DEPARTMENT
Your Complete Mobile Home Supply and Parts Store
EXTERIOR DOORS—\$89⁹⁵ • BATH TUBS—\$59⁹⁵
U.S. 23 PHONE 478-9594 Ivel, Ky.
Hours: Mon.-Fri. 8 a.m.-6 p.m.—Sat. 9 a.m.-1 p.m.

Valentine's Day is just around the corner!

Don't miss out on our spectacular sweetheart's collection of latest fashions that say "I love you."

Junior and Misses Dresses and Sportswear by Izod, Lee, Calvin Klein, Brenner, Jenni, and Gunnie-Sax.

With any Valentine purchase you will receive a free red rose for your sweetheart.

Peggy's Fashions
4A Richmond Plaza
Prestonsburg

2-9-83

THOMPSON'S



• PRESTONSBURG • MARTIN • WHEELWRIGHT

U.S.D.A. CHOICE BONELESS
RUMP ROAST
Lb. **\$2.09**

U.S.D.A. CHOICE BONELESS
SIRLOIN TIP ROAST
Lb. **\$2.19**

BALLARD'S PURE PORK SAUSAGE
2-Lb. Roll **\$2.69**

SMUCKER'S GRAPE JELLY or JAM
2-Lb. Jar **99¢**

WESSON OIL
24-Oz. Btl. **\$1.09**

BUSH'S HOMINY 14½-Oz. Cans **4/\$**
BUSH'S GREEN BEANS OR SHELLIE BEANS 16-Oz. Cans **3/\$**
SHOWBOAT PORK & BEANS 15-Oz. Cans **3/\$**

WE RESERVE THE RIGHT TO LIMIT QUANTITIES AND CORRECT PRINTING ERRORS.

Bonus Buys

U.S.D.A.
STEW BEEF **\$1.99** Lb.
FRESH
GROUND BEEF **\$1.39** Lb.
U.S.D.A. CHOICE BONELESS
TOP ROUND STEAK **\$2.19** Lb.

U.S.D.A. CHOICE
ROUND STEAK
\$1.79 Lb.



U.S.D.A. CHOICE
TENDERIZED STEAK
"BUCKET" **\$2.39** Lb. **\$2.49** Lb.

U.S.D.A. CHOICE BONELESS
SIRLOIN TIP STEAK **\$2.39** Lb.

STOKELY 46-OZ.
TOMATO JUICE
69¢



ARGO PEAS
17-Oz. Cans **3/\$1**



1-Lb. B
ZESTA CRACKERS **79¢**



RINSO LAUNDRY DETERGENT 44-OZ. BOX **\$1.19**



U.S.D.A. CHOICE BONELESS
ROUND STEAK **\$1.99** Lb.

ECKRICH SMOKED SAUSAGE **\$2.29** Lb.

MARTHA WHITE
SELF-RISING **FLOUR**
10-Lb. Bag **\$1.99**

MARTHA WHITE
SELF-RISING **MEAL**
10-Lb. Bag **\$1.99**

MINUTE MAID
ORANGE JUICE
16-Oz. Can **\$1.49**

IGA
ICE CREAM
Half Gallon **\$1.29**

IGA
AMERICAN CHEESE SINGLES **\$1.19** 12
BLUE BONNET OR PARKAY MARGARINE Lb.-Qtrs. **2/\$**
PILLSBURY 6-PAK BISCUITS **\$1.19**

REGISTER FOR FLOYD COUNTY IGA'S \$501 GIVEAWAY!

EACH WEEK FOR 5 MORE WEEKS

17-Oz. Cans
STOKELY WHOLE KERNEL OR CREAM STYLE CORN **3/\$1**

17-Oz. Cans
STOKELY APPLE SAUCE **3/\$1**

8-Oz. Cans
STOKELY TOMATO SAUCE **4/\$1**

DAWN 32-OZ. **DISH LIQUID** **\$1.89**

FINAL TOUCH **FABRIC SOFTENER** **99¢**

33-Oz. Btl.
WISK 32-OZ. DETERGENT **\$1.59**

JOB SQUAD TOWELS Roll **69¢**

TABLEFRESH **CABBAGE** **15¢** Lb.

3-Lb. Bag
TABLEFRESH ONIONS **39¢**

Bonus Buys

STAR-KIST **TUNA** IN OIL
79¢

6½-Oz. Can



BANQUET 32-Oz.
FRIED CHICKEN DINNER **\$2.59**

FREEZER-QUEEN 32-Oz.
MAN-SIZE DINNERS **\$1.49**

TABLEFRESH **ORANGES** **\$1.29**

5-Lb. Bag

TABLEFRESH **LETTUCE** HEAD **39¢**

\$\$\$ ANNOUNCING! \$\$\$

FLOYD COUNTY IGA'S \$501 GIVEAWAY!

EACH WEEK FOR THE NEXT 5 WEEKS...

PRESTONSBURG
WINNERS \$50—THELMA LAFFERTY
 \$35—DICK SPURLOCK • \$25—FRED JAMES
 15 SILVER DOLLARS—LORA GRIFFITH
 12 SILVER DOLLARS—PETE HERRERA
 \$5 WINNERS: MRS. DICK DAVIS, BLANCHE KINSLEY, TERESA BROWN, FRANK WHITT, RHONDA OUSLEY, TOM MAY

MARTIN
WINNERS \$50—GLEN HURD
 \$35—DORSIE PATTON • \$25—ALVANA CASTLE
 15 SILVER DOLLARS—STELLA SMITH
 12 SILVER DOLLARS—ANITA ROBINSON
 \$5 WINNERS: MARGIE CONN, HAZEL CAMPBELL, EVERETT SLONE, CINDY SHEPHERD, MATTIE BOLEYN, PHYLLIS REED.

WHEELWRIGHT
WINNERS \$50 IRA FRAZIER
 \$35—VIRGIE PUCKETT • \$25—LAURA BOWERS
 15 SILVER DOLLARS—CARA ANN THOMPSON
 12 SILVER DOLLARS—TERESA CURTIS
 \$5 WINNERS: GAIL CAMPBELL, H. GULLETT, SHIRLEY BURKE, MARGARET BRYANT, PETE JOHNSON, BILLIE TACKETT.

AT EACH STORE, EACH WEEK THE FOLLOWING PRIZES WILL BE AWARDED

- 1ST PRIZE \$50 FREE GROCERIES
- 2ND PRIZE \$35 FREE GROCERIES
- 3RD PRIZE \$25 FREE GROCERIES
- 4TH PRIZE 15 SILVER DOLLARS
- 5TH PRIZE 12 SILVER DOLLARS
- SIX 6TH PRIZES 5 SILVER DOLLARS EACH

DRAWING EACH SATURDAY AT 4 P.M. WINNERS WILL BE PUBLISHED IN THE FLOYD COUNTY TIMES, EACH WEEK. COME IN AND REGISTER!

LIMIT: ONE PRIZE PER PERSON PER WEEK.

CALLED HERE
Mr. and Mrs. James Garnett, of Paintsville, were called here last week due to the death of their cousin, James H. Hatcher.

HOME AFTER VISIT
Mrs. Phyllis Ranier has returned home after spending a few days visiting with her son and daughter-in-law, Mr. and Mrs. Harry H. Ranier, at Midway.

IN MINI-CONCERT
Mr. and Mrs. Jimmy Gray and Mr. and Mrs. Teddy Allen, of Allen, members of the "Deliverance Quartet," were accompanied by Todd Gray at the piano, in the presentation of a mini-concert during Sunday morning worship services at the First United Methodist Church.

SCHEDULE DINING
A covered-dish dinner will be held by members of the Irene Cole Memorial (First) Baptist Church Sunday School classes, Monday evening, Feb. 20, at 5:30. All members and their families are urged to attend.

HERE FROM PIKEVILLE
Mrs. Kay Baird, of Pikeville, was here Thursday for a visit with her mother, Mrs. May K. Roberts.

Social Events

DOCIA B. WOODS, SOCIETY EDITOR

BIRTHDAY CELEBRATION HONORS DAUGHTER
Mr. and Mrs. Dexter Horn, of Lancer bottom entertained members of their family at the Marriott Resort's Pegasus Restaurant in Lexington, Saturday honoring their daughter, Sandy on her sixteenth birthday.
Those present were Mr. and Mrs. Wallace Scalf and Steve, Mr. and Mrs. Dwayne Scalf, Mr. and Mrs. Larry Crum and Kevin, Mrs. Rita King, Mr. and Mrs. Dexter Horn and Randy, Mr. and Mrs. Butch Horn, Mrs. Beatrice Daniels, and Miss Sandy Horn.

HOSTS LODGE DINNER
Delmas Saunders was host to a dinner at May Lodge Saturday evening, having as his guests the Rev. Leo Eddleman, and Jerry Hall, one of Dr. Eddleman's students at the Clear Creek Baptist School, Pineville, Kentucky. Dr. Eddleman served as guest-pastor at the Irene Cole Memorial (First) Baptist Church for Sunday morning and evening services.

HONORED ON BIRTHDAY
Arthur W. Haywood was honored on his birthday Saturday when Mrs. Haywood entertained with a dinner at their home. Others who enjoyed this event were Mr. and Mrs. Phillip A. Haywood, and daughters, Melissa and Jacquelyn, Mrs. Phyllis Ranier and David B. Leslie. Mr. Haywood was presented gifts as a memento of the occasion, and birthday cake and other refreshments were served following the dinner.

RETURNS TO LEXINGTON
Mrs. Anna Laura Boulos, of Lexington, has returned to her home after having been called here following the death of her cousin, James H. Hatcher.

RECOVERING AFTER SURGERY
Mrs. Lucille Bingham, who recently underwent eye surgery at the Highlands Regional Medical Center, is recovering nicely at her home here.

HOME FOR WEEK-END
Mrs. Frankie Best and her foster son, Masoud, of Lexington, spent last weekend at their home at Cliff.

ANNOUNCES LESSON
Mrs. Frances Pitts, Floyd county home economist, says that the Homemakers' lessons during the month of February, will be on "Smocking," and she asks that members bring with them to meetings a needle, thimble and scissors. Fabrics will be furnished.

SHOWS IMPROVEMENT
Mrs. Elva Hunt, of Ivel, who is in critical condition at the Central Baptist Hospital in Lexington, is showing some improvement after undergoing surgery there last week. Members of her family have been with her.

HERE FROM VIRGINIA
Major (retired) and Mrs. Donald Nelson Stratton, of Alexandria, Va. visited his mother, Mrs. Mary Mann, and family, last weekend. They returned home Sunday.

HERE LAST WEEK
Carl Hatcher, of Pikeville, Mrs. Mae Hinchman, of Huntington, W. Va., and Mrs. Belle Ferrell, of Harold, were here Friday due to the death of their cousin, James H. Hatcher.

IN LEXINGTON
Mrs. Leona Winkler was in Lexington last week when she consulted her doctor.

VISITORS FOR WEEK-END
Mrs. Dorothy Sturgill had several members of her family visiting with her at various times during the past weekend: On Saturday, her grandson, Jim Dings, of Lexington, spent most of the day with her, and on Sunday her son, Barkley Sturgill, daughter Patricia and son, B.J., were her luncheon guests.

PROGRAM HIGHLIGHTS
Some of the highlights of the First United Methodist Youth program for February, March, and April, and the special speakers on some of these occasions are: Phyllis Ranier, Feb. 20; Terry Buchanan, March 6; Mr. and Mrs. Marshall Davidson, March 20; Sub-District Youth Meeting, March 21, 7 p.m. with the presentation of the film, "Ordinary Guy;" Easter outing, April 2; the film, "Time to Run," April 10; "Youth Encounter Weekend," with special guests, the Rev. Bill Moore and the University of Kentucky Wesley Foundation, April 15-17; the sub-district youth meeting, at the Salisbury United Methodist Church, at 7 p.m., April 18, and special speaker, Raymond Bradbury, April 24.

HOMEMAKERS INCREASE
During the year 1982, area and state dues were paid for 421 Floyd county homemakers, with an increase of 25 members, and one new club over the previous year, Mrs. Frances Pitts, home economist, has announced. Membership is continuing to grow during the present year.

OBSERVES BIRTHDAY
Mrs. Julia Stephens observed her birthday on Jan. 25. On the Sunday prior to that, flowers celebrating this occasion, were placed on the altar of the First United Methodist Church, where she has long been a member, by her son, Stuart Stephens, Mrs. Stephens, and their son Ray. Following services there, Mrs. Stephens, and the Stuart Stephens family were entertained to lunch by her sister, Mrs. Carl Woods, at the Highlands House in Paintsville, and on Tuesday evening, January 25, Mr. and Mrs. Stuart Stephens and Ray, entertained with a dinner at their home in her honor. Other guests were Mrs. Stuart Stephens' parents, Mr. and Mrs. Eugene Wells, their daughter Linda and son James. Decorated birthday cake and other refreshments were enjoyed following the dinner. Mrs. Stephens, was presented gifts on each of these occasions.

VISITS MRS. DINGUS
Among those visiting Mrs. Rebecca Dings, who is a patient at the River-view Manor Nursing Home, recently was her grandson, Jim Dings, who resides in Lexington.

NOTE TO PARENTS
Parents who may be interested in the baby contest to be sponsored by the Jenny Wiley Festival this fall should contact Mrs. Sharon Bingham at 886-1683, for further details.

CHAPTER TO MEET
The next regular meeting of the Jenny Wiley Chapter of the American Association of Retired Persons (A.A.R.P.) will be held at Archer Park, Thursday evening, Feb. 24, at 6 o'clock. Chalmer Frazier will be the speaker, and the charter for the newly-formed group from the National Association will be presented. All members and prospective members are urged to attend.

FLORAL OFFERINGS
Flowers were placed on the altar of the First United Methodist Church Sunday morning, honoring Mrs. Eleanor Horn, from her daughter and son-in-law, Mr. and Mrs. Charles Wells, and commemorating the recent birthday of Mrs. Katherine Stephens, from members of her family.

RETURN HOME
Mr. and Mrs. Thomas LeMaster have returned home following a visit of nearly two weeks with their daughters, Mrs. Fred Setser, and Mr. Setser, and Miss Mary Ann LeMaster, all in Millville, New Jersey.

VISIT IN CAMPTON
Mr. and Mrs. James Donahoe spent last weekend visiting her mother, Mrs. O.F. Rogers, in Campton.



Miss Melissa Lynn Wicker, daughter of Mr. and Mrs. Jack Wicker, of Prestonsburg, and Mr. Edward Lee Carter, son of Mr. and Mrs. Estill Lee Carter, of Prestonsburg, were united in marriage at 8:30 p.m., November 24, at the First Baptist Church in Prestonsburg, Kentucky. Rev. Dean Pack performed the double-ring, candlelight ceremony.

The church was decorated with white and pink silk carnations, rosebuds, and greenery. Brass spiral candelabra with tall white tapers and greenery were placed on each side and back of the altar. A single brass candelabrum with white tapers and greenery was placed by each pew of the mother of the bride and mother of the groom.

Nuptial music was provided by Mrs. Betty Kalos, pianist, Mrs. Alice Gray Buchanan, church organist, and Miss Dee Dee Kalos sang "Author of Love," "Time for Joy," "If," and "The Lord's Prayer."

The bride was escorted to the altar by her father and given in marriage by her parents. She wore a traditional full-length formal gown of white satin and alencon lace, featuring a scooped neckline and molded bodice enhanced by alencon lace and seed pearls. The puffed sleeves were appliqued with elegant seed pearls and iridescents. The princess style skirt swept to a chapel-length train and her waltz-length, fingertip veil was highlighted with seed pearls and edged in matching alencon lace. She carried a cascade of white silk rosebuds, baby's breath, and miniature pink bows.

Miss Kara Alexander was maid of honor. The bridesmaids were Miss Tia Music, cousin of the groom, Miss Renita Haywood, and Miss Debbie Schneider. All attendants wore full-length cherry taffeta gowns with fitted bodices and low scooped necklines. Each carried a bouquet of white and pink silk carnations, white rosebuds and baby's breath. The flower girls were Miss Heather Wicker, sister of the bride, and Miss Tracy Stallard, cousin of the bride. Each wore full-length pink taffeta gowns with ruffled neckline and puffed sleeves trimmed with lace. They carried a white lace basket with pink rose petals.

Mr. Chris Carter, brother of the groom, served as best man. Groomsmen were Mr. Sam Huffman, Mr. Jack Wells, cousin of the groom, and Mr. Dewey Layne. The ringbearer was Gary Michael Mullins, son of Mr. and Mrs. Gary Mullins, of East Point. Miss Gayle Martin, cousin of the bride, presided at the guest registry.

Following the ceremony, a reception was held at the church annex where the bride and groom received their guests. Assisting with the reception were Mrs. Ella Faye Music, Mrs. Janet Rowe, Mrs. Gwen Alexander, Mrs. Carol Holland, and Mrs. Rose Collins, who also served as wedding director.

The couple spent their honeymoon in Gatlinburg, Tennessee, and are now residing in Georgetown, Kentucky where both are attending Georgetown College.

FREE EAR PIERCING*
with purchase of earrings

A sterile, medically approved procedure performed by trained personnel
Quick • Safe • Painless

CLYDE BURCHETT
Jeweler
Phone 886-2734 Prestonsburg

Two Unforgettable Valentine Gifts in One

Yours from BULOVA

This musical jewelry box is yours—free... when you purchase any ladies watch in the Bulova Romantics Collection. Each is an exquisitely-styled, quartz bracelet timepiece with goldtone case and diamond dial.

Gift dial with one diamond. \$145.00

Brown dial with one diamond. \$150.00

Make it Valentine's Day... every day, with a gift that'll be loved and treasured... forever.

WRIGHT BROS., JEWELERS
886-8721 Court St. Prestonsburg

Announcing
the opening of

Sherry's

"Shoes for the fashionable lady"

Friday & Saturday
February 11 & 12
U.S. 23 North
1/2 mile below college

Jacques Levine Gloria Vanderbilt
Fanfares
Wimzees 9-West

9:00 to 8:00—Friday
9:00 to 5:00—Saturday

Mastercard—Visa—Layaway—Cash

Happy
Valentine's
Day
Emma Lou, Sherry & Sandy

I love you.
Dexter

EXERCISE CLASS

6-WEEK PROGRAM
MEETS MON. THRU THURS.
1 TO 2 P.M.

ARCHER PARK GYM
REGISTRATION FEE—\$10
TO BE PAID AT FIRST CLASS MEETING: FEB. 21

FOR FURTHER INFORMATION CONTACT
PARK OFFICE: 886-6390

We furnish everything but the baby.
Beautiful new lines
of coordinated bedding and accessories.
Peggy's Fashions
4A Richmond Plaza, Prestonsburg



EMPLOYMENT OPPORTUNITY

THE CITY OF PRESTONSBURG IS LOOKING FOR AN INDIVIDUAL TO WORK AT THE TICKET OFFICE IN THE CITY MUNICIPAL PARKING LOT. THIS JOB IS IDEAL FOR AN INDIVIDUAL ON SOCIAL SECURITY OR OTHER FIXED INCOME.

FOR FURTHER INFORMATION, CONTACT:

DAVID EVANS, 886-2335

THE CITY OF PRESTONSBURG IS AN EQUAL OPPORTUNITY EMPLOYER.

COIN JEWELRY...

Today's most valued gift-tomorrow's most valued heirloom!



All types available, from \$20

CASTLE'S JEWELRY

MAYO PLAZA & DOWNTOWN PAINTSVILLE

HOURS: DOWNTOWN, MON.-SAT. 8:30 TO 5

PLAZA, MON.-SAT. 9:30 TO 6

SUNDAY 1 TO 6

15MM, 18MM, 22MM



BIG BEADS ARE HERE IN PAINTSVILLE

It is our pleasure to present to you our latest collection in 14K gold.

Large, 14K, handmade beads creating bold, stunning necklaces or a lovely way to give originality to your current collection of beads.

15mm \$62 18mm \$94.75 22mm \$143
All prices include sales tax.

CASTLE'S JEWELRY MAYO PLAZA AND DOWNTOWN PAINTSVILLE

HOURS: DOWNTOWN, MON.-SAT. 8:30-5;
PLAZA: MON.-SAT. 9:30-6
SUNDAY 1-6

Floyd Woman's Recipe Wins Award of \$100

(From The Lexington Herald-Leader) It's rich, it's creamy and looks beautiful and tastes of that wonderful favorite, peanut butter.

It's Chocolate Peanut Butter Dessert and is the grand prize winner in the "What's Cooking in the Blue Grass" Cookbook contest.

It is the original recipe of Sheila Hall of Wheelwright (Lower Burton).

"It's just a recipe that I put together myself. I like to bake and have been cooking since I was a little girl," says the 23-year-old clerk-typist for the Turner Elkhorn Mining Company in Drift.

The three judges were quick in agreeing that Miss Hall's recipe was a winner. Their comments were "it's attractive looking, it is delicious, would appeal to all ages and could be served as a family dish or for company."

The creator of the winning dish says she cooks as a hobby and also "working in the kitchen relieves tension."

Right now, in addition to cooking, she is spending a great deal of her time preparing for her wedding. She will marry John Ellis Pack, of Drift, this summer and "I hope he likes my cooking."

Miss Hall says she learned a lot about cooking by watching her mother and grandmother. Her mother was a school teacher and Miss Hall used to help her by starting the evening meal.

She says she created the recipe because she likes to experiment and also she likes peanut butter and chocolate.

The winner likes to cook for other people "and when they say they enjoy what I have prepared it makes it all worthwhile."

Miss Hall will receive \$100 for her chocolate and peanut butter recipe.

Chocolate-peanut butter dessert

- Crust:**
2 cups flour
2 sticks margarine
1 cup chopped pecans

With a fork cream margarine, flour and nuts together until it is crumbly. Spread crumbled mixture evenly in greased 9x13-inch baking pan. Bake crust at 350° for about 20 minutes or until golden brown. Let crust cool completely before filling.

Peanut butter layer:

- 1 8-oz. container of frozen non-dairy whipped topping
1 8-oz. package of cream cheese
½ cup peanut butter
2 cups powdered sugar

Cream peanut butter, sugar and cream cheese together. Add whipped topping and mix with electric mixer until smooth and creamy. Place in cooled crust.

Chocolate layer:

- 3 small boxes of instant chocolate pudding
4½ cups milk

Mix pudding and milk with mixer at high speed until thick. Spread pudding over peanut butter layer.

Topping:

- 1 large container of frozen whipped non-dairy topping
½ cup coconut
½ cup chopped pecans

Spread whipped topping over pudding layer and sprinkle with coconut and pecans.

FLOYD COUNTY HEALTH NEWS

By JANE BOND
Health Educator

The Floyd County Health Department is having a Pap clinic Friday from 8:30 until 2. This clinic is a free service of the health department and any woman who has not had a Pap test in the past year is urged to take advantage of this service.

Nurses from the health department will be having clinics at Wayland next Monday at the Methodist Church and at Harold next Tuesday at Ward's Health Food Store. The time for both these clinics is 10 until 2. The nurses will offer T.B. skin tests, urinalyses, anemia screenings, blood pressures, and immunizations (baby shots). The public is welcome.

ENTERTAIN GUEST

Supper guests of Dr. and Mrs. Herbert Salisbury, III, at their home on Central Avenue, Jan. 31 were Mrs. Edith James and Tim Sizemore, of Prestonsburg, and Dr. Harry Bickle, of Louisville.

HOSTS DINNER

David B. Leslie entertained with a dinner at his home on Arnold Avenue, Wednesday evening of last week. His guests were the Rev. and Mrs. Ted Nicholas, Mr. and Mrs. Arthur W. Haywood and Mrs. Phyllis Ranier.

VISIT IN LEXINGTON

Mr. and Mrs. L.B. Fairchild visited with their son and daughter-in-law, Mr. and Mrs. William Paul Fairchild, in Lexington last week.

CLASS OF '63

The Prestonsburg High School Class of 1963 will hold a reunion July 2, 1983. We need addresses for the following people: Virgie Ray, Birdie Mae Brown, Ernest Lloyd Goble, Ruby Jewell Hall, Dianne Herald, Nancy Moles, Richard Whittemore, Goldie Mae Stephens, Ralph Bruce Thompson and Frankie Harris. Anyone who has information concerning these people or who has not received an invitation, please contact Sharon Branham Howard, P.O. Box 279, Dwale, Kentucky, 41621. Phone 606/874-2973.

ON DEAN'S LIST

Morris Caudill, son of Mrs. Rose Caudill, formerly of Prestonsburg, now of Lexington, and grandson of Mr. and Mrs. Ed Worland, was on the Dean's List at the University of Kentucky last semester with a grade average of 3.8.

WEEMS-GARRETT

Announcement is being made of the wedding, on Jan. 25, of Mrs. Susan Crum Weems and Mr. Arthur (Bud) Campbell, at the Campbell home at Water Gap. Others in attendance were Mrs. Bill Campbell, and Mrs. Ishmael Greer. Mr. and Mrs. Garrett are now residing at Water Gap.

his and hers HIGHLANDS PLAZA, PRESTONSBURG

MEN'S SUITS VALUES TO \$175! NOW **\$69.98**

RACKS OF LADIES' MERCHANDISE 60% OFF

WINTER SELECTION OF BASS & CONNIE SHOES 1/2 OFF

MEN'S & LADIES' COATS 60% OFF

OPEN 10 TO 8, MON. THRU SAT.

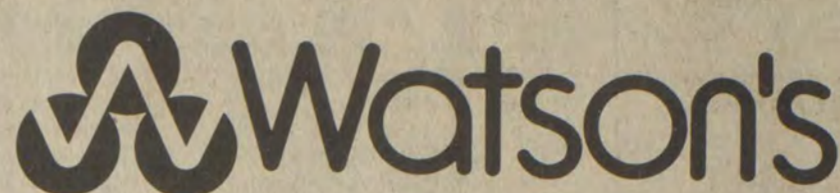

WEDDINGTON PLAZA — PIKEVILLE
Mon.-Sat. 10 'til 8 — Sun. 1 'til 6

February Clean Out

We're clearing the store of fall and winter goods at fabulous prices too low to let pass.

reg. 2.99 yd., 3.49 value

1.99 yard

45" Quilter's Corner prints

Beautiful coordinated prints inspired by Jinny Beyer's medallion quilt patterns. All in natural cotton perfect for apparel, pillows, and fabric frames as well as quilting. In assorted color florals and paisley stripes.

reg. 2.79 **1.69** yd.
45" Cotton Belle solid fabric

Pure cotton solids in an array of pretty colors. Perfect for quilting, craftwork, apparel, more. Pre-washing recommended for all quilting fabrics. 78x78 construction.

1.29 yard
45" flat fold quilting fabric

Our best selling solid color broadcloth and assorted prints at a special low price. In assorted colors of poly/cotton blends. reg. 1.49 yd. 1.29 yd. Also a selection of flat fold 60" solid broadcloth and 45" better dress prints and calicos. reg. 1.99 yd. 1.69 yd.

save **1.50**
5 yd. bundles of cotton muslin

41" unbleached cotton muslin for quilt backs, 78x78 construction. Sold in economical 5 yd. bundles; at sale price that's only 1.19 yd.! reg. 7.45 bundle 5.95 bundle

reg. 10.99 **8.24** 81x96 Fatt Batt
Mountain Mist quilt batting

Top quality Fatt Batt, twice the thickness of a regular batt. All other batting also specially priced. Stock up for winter stitching.

	reg.	sale
81x96 cotton	4.69	3.44
81x108 cotton	4.99	3.74
81x96 polyester	6.99	5.24
90x108 polyester	7.99	6.99
45x60 crib batt, polyester	2.99	2.24

1.99 reg. 3.50
plastic template sheets

Make your own templates with these 12x12 inch plastic sheets. 4 to a package.

reg. .80 to 1.19 **69¢**
your choice

Jumbo spools of Dual Duty® white cotton covered polyester thread suitable for all fabrics. 475 yds.

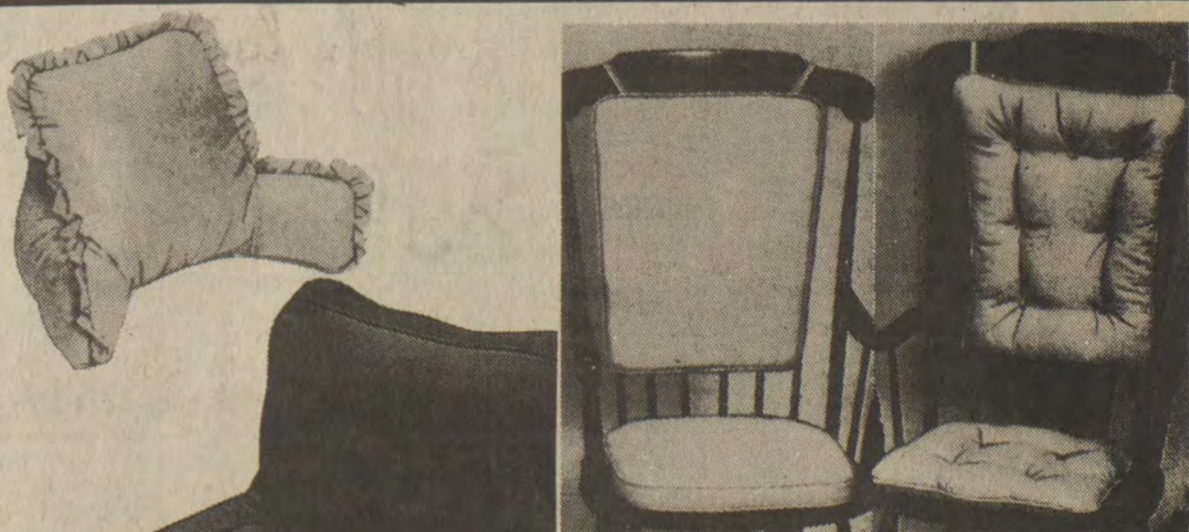

special purchase rocker pads and bed rests

Plump, pretty bed rests for reading, relaxing or watching television. Also rocker chair pad sets that add comfortable cushioning and color to your chair. Because of some slight irregularities in the fabric of these cushions you can buy them for half what they normally cost. Choose corduroy, chintz or velvet in a variety of styles and colors.

	if perf. value	our price
bed rests	24.00	11.99
rocker sets	20.00	9.99

SAVE 50% AND MORE...

We've reduced our Fall and Winter Fashions again... You'll find significant savings on fashions storewide. Most winter goods now 50% off and in some cases more than half off...

Deep Price Reductions on quality Winter Fashions now as our final clearance markdowns are taken... Sorry No Layaways On Clearance Items

BETSY LAYNE COMMUNITY NEWS

Ethel Foley, who was a patient of the Pikeville Methodist Hospital, is now at her home, where she is in serious condition. Her daughters, Lois, Madelyn and Frances, are caring for her.

Sympathy is extended to the family of Mamie Goble Stanfield, who passed away last week.

Citizens of Betsy Layne extend sympathy to the family of Bert Stratton, father of Stanley Stratton, who passed away last week after a long illness.

Era and Earmon Ratliff are reported

to be improved after being confined to their home by illness.

D.W. Howard reported Wednesday to his doctors in Lexington, for a medical check. He is doing quite well, after a fall that left him with a broken hip. Mrs. Howard is not doing so well at present.

Randell Jones, Jr., visited his parents, Bonnie and Randell Jones, Sr., in Lexington this week-end, Randell Jones, Sr. and daughter, Cara Lynn, visited friends and relatives here last week.

Haggle over Land Stays Cliff Road

Property owners and city officials this week were still negotiating the purchase price of a tract and house at Cliff which lie in the path of a planned road there. Hagglng over the value of the Sam George property has long proven a stumbling block to construction of the road.

According to a report filed in Circuit Court in December, commissioners assessed at \$57,000 the value of the property to be taken for the road. Condemnation could apparently proceed if the city of Prestonsburg deposited that amount with the court.

The George family is said to have asked \$100,000 for the property, however, and negotiations over the price to be paid were said to be continuing this week.

Some \$42,000 toward the purchase of the road has been put in escrow by the Floyd County Community Development and Urban Renewal agency. The difference between that sum and the final purchase price will apparently have to be made up by the city.

Cousins Enjoy Birthdays

Cousins, Ashla Dawn Stanley and Jessica Lee Collins, daughters of Jack and Peggy Stanley and Richie and Carol Jo Collins, all of Stanville, celebrated their birthdays, Saturday, Jan. 29, with a joint skating party at Archer Park skating rink, here. Jessica was six years old on January 26, and Ashla was eight on Jan. 30.

Both received many gifts from relatives and friends, who were served Smurf, Mickey Mouse, and Miss Piggy cakes with soft drinks and other refreshments.

Both Miss Stanley and Miss Collins attend the Harold Elementary School and are granddaughters of Mrs. Calvin Stanley and the late Mr. Stanley, of Johns Creek, Mr. and Mrs. Hassell Collins, of Stanville, and Mr. and Mrs. Joe A. Clark, of Allen.

The earliest authenticated strike of workers in the United States in a single trade occurred when Philadelphia printers gained a minimum wage of \$6 a week in 1786, according to "Important Events in American Labor History, 1778-1978," a U.S. Department of Labor publication.

The Wage and Hour Division of the U.S. Department of Labor was established in 1938 to administer the landmark Fair Labor Standards Act, which contains minimum wage, overtime pay, recordkeeping and child labor provisions.

Be my Valentine

GOLD FILLED & STERLING SILVER PENDANTS WITH DIAMONDS OR GENUINE STONES

FROM \$22⁰⁰

EARL CASTLE'S JEWELRY
PHONE 886-2191
COURT STREET PRESTONSBURG

LAD 'n LASSIE SHOP

PRESTONSBURG 886-3142 • MARTIN 285-3505

Be sure to see our collection of stuffed toys for Easter

TV VIEWERS... GET IT ALL NOW... WITH YOUR OWN SATELLITE TV EARTH STATION FOR ONLY \$1995⁰⁰ COMPLETE, INSTALLED!

DON'T BE FOOLED BY THE LOW PRICE

The Gillaspie is not a toy or kit you have to assemble. It is a complete system which includes the same 6-foot "dish" antenna which was the sensation of the recent Satellite TV Trade Show in Atlanta. Of some 150 antennas demonstrated, from 8-foot to 20-foot diameter, Gillaspie's was the only 6-foot. Sophisticated TV engineers approached this easily installed antenna, suitable for nearly any home, in utter disbelief, but their skepticism vanished when they viewed the studio-monitor quality pictures it delivered when coupled to the Gillaspie 7600A receiver that is the heart of your Gillaspie Satellite TV Earth Station.

Perhaps Only A Receiver as Good as the Gillaspie can deliver good video from a 6-foot antenna, but deliver it does, and we guarantee it with our money-back-if-not-satisfied warranty*. The Gillaspie 7600A receiver has been proven the standard of the industry with over 8,000 units in use by tv stations, cable systems, industrial users, and individuals throughout the world.

Sounds Too Good to Be True: Is It Legal? Perfectly, as long as you don't charge admission and open a theatre in your home. The Federal Communications Commission has specifically deregulated satellite tv reception by private individuals for personal enjoyment.

CUSTOM ANTENNA

MARTIN, KY. 285-3984

Cox's

"A Friendly Place To Shop"

FEBRUARY HIGH LIGHTER SALE

EVERY BRA and GIRDLE IN OUR STORE 25% OFF

REGULAR PRICE

February 9th Through February 12th Only

For four great days, you've got your pick of all the regular price, Playtex, Danskin and Maidenform Bras and Girdles in our sixteen stores.

Front closures, soft cups, fiber-fill, underwire Bras and many styles of Girdles.

YOU WILL SAVE \$2.10 TO \$4.85 ON BRAS AND \$4.25 TO \$7.50 ON GIRDLES

SHOP YOUR NEAREST COX'S STORE FOR FINE QUALITY AT REASONABLE PRICES.

STORE HOURS: WEEKDAYS 9:00 TO 5:00

A Special Valentine's Day sale

Quartz Diamond Watches

A beautiful diamond watch - the perfect gift for your Valentine! Elegantly designed for dress and casual, shimmering diamonds highlight each of the four styles. Available in white or yellow gold-tone, perfectly accented by attractive bracelet-style bands. Never needs winding.

- a. Two-Diamond Ret. \$89.95 \$39⁹⁷
- b. Ten-Diamond Ret. \$127.95 \$59⁹⁷
- c. Twenty-Diamond Ret. \$169.95 \$79⁹⁷
- d. Thirty-Diamond Ret. \$250.00 \$119⁹⁷

Ruby & Diamond Cluster

PR-44 Sug. Ret. \$199.00

\$69

Diamond Cluster

OP-81, 472 Sug. Ret. \$89.00

\$38⁹⁷

60% + 10% off

Sug. Ret.

14 Karat Gold Chains

COPYRIGHT 1983

Kentucky's Largest Jeweler
23 Locations - One Opening Soon Near You.

C. & H. RAUCH

Open Mon.-Sat. 10 'til 6, Open Fri. 'til 9
117 University Drive, Prestonsburg, Ky. NO. 83

Miss Slone, Mr. Allen Wed, Dec. 11



The marriage of Miss Dottie Jean Slone to Mr. Ronald D. Allen was solemnized in a double-ring ceremony at the Fitzpatrick Baptist Church at 3 p.m., Saturday, December 11, by the Rev. Kenneth Prater, Jr.

The bride is the daughter of Mr. and Mrs. Elmer Slone, of David, Ky., and Mr. Allen is the son of Mr. and Mrs. Henry E. Allen, of the Middle Creek Road.

Preceding the ceremony, nuptial music was presented by Mrs. Susie Poe, pianist, of the Middle Creek Road. The selections were, The Wedding Song, The Rose, and Endless Love.

Arched candleabra on either side of altar were filled with white tapered candles. The center arch was entwined with greenery and red and white roses, secured with three white satin bows.

The bride, given in marriage by her father, wore a floor-length gown with a Queen Anne neckline and fitted bodice of chantilly lace and rhinestones. A small white satin ribbon draped from the side of the waist. The long full sleeves of sheer polyester and lace were gathered onto wide fitted lace cuffs. The full skirt was edged with a ruffle of matching lace, and ruffles made up the attached chapel-length train. The long veil of illusion was trimmed with matching lace and attached to a lace headpiece with rhinestones. The bride's bouquet was of white and red roses and baby's breath secured by white and red streamers.

Mrs. Shirley Salyers, of Alger, Ohio, sister of the bride, was maid of honor. She wore a gown of red velour and carried a bouquet of white and red roses with white and red streamers. The bridesmaids were Mrs. Bobbie Slone, of Martin, Miss Connie Slone, of David, and Mrs. Cheryl Slone, of David. Their gowns matched that of the maid of honor but were worn in alternating colors of red and green. Their bouquets were a spray of white and red roses with white and red satin streamers.

Miss Teddy Lee Pack was flower girl. She is the daughter of Mr. and Mrs. Johnny Pack, of Drift.

Mr. James Ellie Ousley, of the Middle Creek Road, cousin of the groom, served as best man, and the ushers were Darrell Prater, of West Prestonsburg, Glen Slone and Palmer Slone, both of David, Ky.

The ringbearer was Stephen Stumbo, son of Mr. and Mrs. Gregory Stumbo, of Drift, Ky.

For her daughter's wedding, Mrs. Slone wore a street-length dress of rose double knit polyester and a corsage of white roses. Mrs. Allen, wore a three-piece suit of white and red and her corsage was of white and red roses and baby's breath.

Following the ceremony, a reception was held at the church. The three-tiered cake with fountain was decorated with red roses. Mrs. Betty Ousley, Mrs. Margaret Bentley, Mrs. Josie Baldrige and Mrs. Lori Slone assisted at the reception.

Mrs. Nancy Slone, sister of the bride, presided at the guest registry. The bouquets, corsages and floral arrangements were made by Mrs. Margaret Bentley, of McDowell, Ky.

After a wedding trip to Cincinnati, Mr. and Mrs. Allen will reside on the Middle Creek Road, where they hope to have their new home completed soon.

AARP Offers Free Tax Aid To Elderly

Ten members of the Jenny Wiley Chapter of the American Association of Retired Persons have received special IRS training and will be at these locations each Thursday, 1 to 4 p.m., from now until April 10 to assist the elderly in filing federal and state returns:

Archer Park Senior Citizens Center, Prestonsburg Floyd County Public Library, Prestonsburg; Senior Citizens' room, Martin.

Persons using this service should bring with them copies of their last tax returns and forms for the current tax year, including W-2's and other related materials showing income for 1982.

Last year, more than one million returns were prepared with the help of 16,000 tax-aid volunteers.

BIRTH ANNOUNCEMENT

Mr. and Mrs. Timothy Miller, of Prestonsburg, announce the birth of their second child, first daughter, Kelly Ann, on January 28 at Highlands Regional Medical Center.

The maternal grandparents are Mr. and Mrs. Ernest Ray Slone, of Prestonsburg, and the paternal grandparents are Mr. and Mrs. James L. Wright, also of Prestonsburg.

Wed, January 29



Miss Edith Thompson and Mr. William Marsillett, both of Prestonsburg, were married Saturday, January 29, at 2 p.m. at the Full Gospel Church on Cow Creek.

The bride is the daughter of Mr. Phil Thompson and Mrs. Ethel Mann, of Prestonsburg. Mr. Marsillett is the son of Dud and Ellen Marsillett, of West Prestonsburg.

Lemon juice, fresh garlic or herbs such as basil, nutmeg and sage, can be tasty alternatives to spicing up your foods with salt.

Visit Allen's Florist & Gallery

for all your Valentine's Day floral and gift needs.

Now at a new location...

14 N. Arnold Ave., Prestonsburg (beside Floyd Co. Library) 886-3852



Watson's Valentine's Day is February 14.

for him... duck decoy lint brushes

A novel way to keep his clothes lint free. Select from six different type ducks, all with lint brush underneath. Handsome on his dresser or desk when not in use.

6.00 each



decoy box with playing cards

If the love of your life is a card player he'll really appreciate this attractive wooden decoy box complete with two decks of cards inside. A handsome way to store his cards between games.

13.50



Prince Gardner leather accessories

Select a handsome new wallet or key case for the man in your life and save 40%. You'll find an assortment of styles including trifold, bifold and flat wallets in tan, black and brown leather. Hurry, quantities limited. 9.00-21.50 values

5.39-12.89

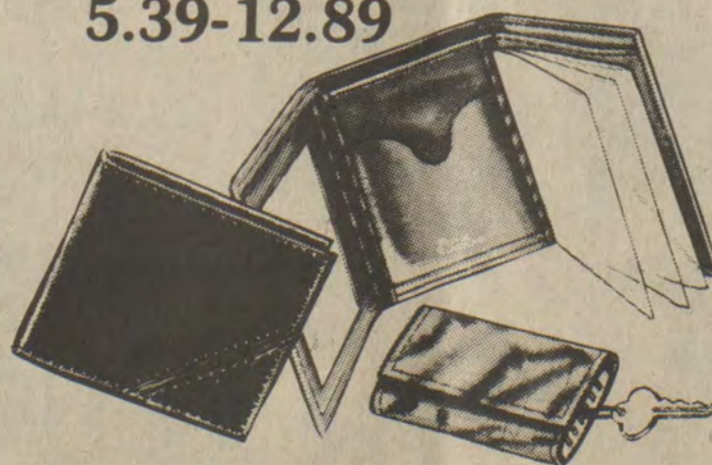

Heart Warmers

for her... romantic sleepwear

A tempting little teddy and baby doll pajamas for the woman of your dreams. Both in dainty red and white floral print lavishly trimmed with tiny tucks, ribbons and lace. S,M,L.

baby doll 13.00 romper 11.00



Charlie and Scoundrel at 20% savings

Two of her favorite Revlon fragrances at special savings. Select from assorted size cologne and gift sets, each a perfect scentiment of your love on Valentine's Day.

Not available in Greenville, Hazard, Oak Ridge, Welch or Pikeville downtown.

Use Watson's convenient lay away plus 2 great ways to charge



WEDDINGTON PLAZA — PIKEVILLE Mon.-Sat. 10 'til 8 — Sun. 1 'til 6

Murphy's MART

THE LOVING PORTRAIT PACKAGE * NEW OFFER FOR PARENTS OR GRANDPARENTS

a super value—only \$12.88

See why young families are turning to us for portraits

SPECIAL FOR Valentines Day

Children's package 2-8x10 3-5x7 15—Wallets

Compare our Quality, Value and Service. If we are not making your portraits, you are probably paying way too much.

A good sign of quality 88¢ on deposit at sitting, balance on delivery

* EXTRA BONUS—FREE 8x10 PORTRAIT of parent(s) and/or grandparent(s) taken with one or more children with the purchase of our \$12.88 children portrait package. Present this coupon to our photographer at sitting. Limit one special per family.

The exclusive VIP Club company

Thursday thru Sunday, February 10 thru 13 THURS: 10AM - 6PM. FRI. & SAT: 10AM - 8PM LUNCH HOUR: 1PM - 2PM. SUN: 1PM - 5PM

Murphy's MART The Friendly Store

Weddington Plaza, U.S. Rt. 23N, PIKEVILLE Appletree Plaza, U.S. 23N, PAINTSVILLE



U.S.D.A. CHOICE CENTER-CUT

CHUCK ROAST
\$1.19 Lb.

BANQUET
FRIED CHICKEN
2-Lb. Box **\$2.49**



U.S.D.A. CHOICE BLADE CUT

CHUCK ROAST
\$1.09 Lb.

HYDE PARK
TUNA
6 1/2-Oz. Can **69¢**



STOKELY WHOLE KERNEL OR CREAM STYLE

CORN
17-Oz. Can **3/\$1**

- U.S.D.A. CHOICE **SHOULDER ROAST** **\$1.39** Lb.
- U.S.D.A. CHOICE **ENGLISH ROAST** **\$1.39** Lb.
- U.S.D.A. CHOICE **BEEF FOR STEW** **\$1.99** Lb.
- U.S.D.A. CHOICE **GROUND BEEF** **\$1.09** Lb.
- U.S.D.A. CHOICE **GROUND CHUCK** **\$1.59** Lb.
- PORK **NECK BONES** **49¢** Lb.
- ECKRICH **SMOKED POLISH or BEEF SAUSAGE** **\$2.29** Lb.

- WOODY'S **CORN DOGS** **\$1.59** Pkg.
- ARMOUR VERIBEST **PORK ROAST** **\$1.39** Lb.
- ARMOUR VERIBEST **PORK STEAK** **\$1.49** Lb.
- ECKRICH THICK OR BEEF **BOLOGNA** **\$1.99** Lb.
- FISCHER'S **WIENERS** 12-Oz. Pkg. **\$1.09**
- FISCHER'S **BACON** 1-Lb. Pkg. **\$1.99**

JFG
MAYONNAISE
32-Oz. Jar **99¢**

MIRACLE MARGARINE
1-Lb. Pkg.

59¢



CALIFORNIA ICEBERG
LETTUCE
38¢ HEAD



U.S. NO. 1 IDAHO
POTATOES
\$1.38 10-Lb. Bag

- CALIFORNIA **CARROTS** 1-Lb. Pkg. **38¢**
- CALIFORNIA **CELERY** Jumbo Stalk **58¢**
- D'ANJOU **PEARS** **58¢** Lb.
- RED **GRAPES** **68¢** Lb.
- CALIFORNIA **MANDARIN ORANGES** 3-Lb. Bag **\$1.38**
- WHITE OR PINK **GRAPEFRUIT** 5-Lb. Bag **\$1.48**

PEAK
PINTO BEANS
4-Lb. Bag **99¢**



HYDE PARK
BREAD
16-Oz. Loaves **3/99¢**

VALLEY FARM
MEDIUM EGGS
Dozen **55¢**

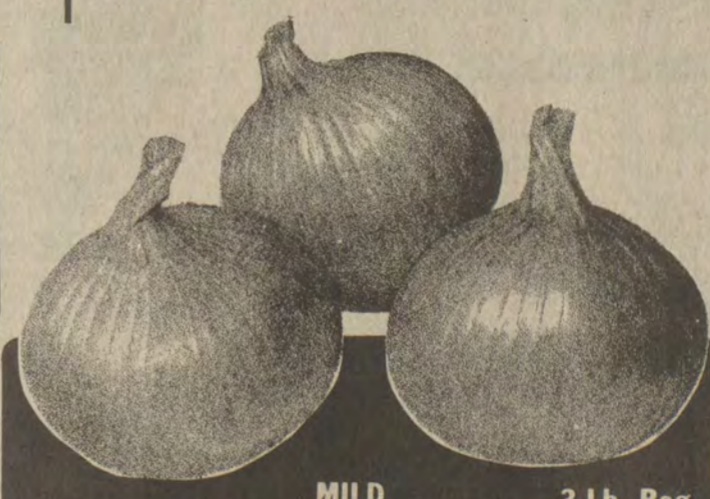

MILD
YELLOW ONIONS 3-Lb. Bag **38¢**

MAXWELL HOUSE
MASTER BLEND
COFFEE
39-Oz. Can **\$6.29**



KRAFT
CHEESE
12-Oz. Pkg. **\$1.49**

WILSON'S
EVAPORATED
MILK
15 1/2-Oz. Cans **2/\$1**

PET
COTTAGE CHEESE
24-Oz. Ctn. **\$1.49**

STOKELY CHOPPED OR SHREDDED
SAUERKRAUT
1-Lb. Cans **3/\$1**

HIGHLAND
DOG FOOD
25-Lb. Bag **\$3.19**

STOKELY
CUT GREEN BEANS
17-Oz. Cans **3/\$1**



ARGO PEAS
17-Oz. Cans **3/\$1**

PIC-PAC
SUPERMARKETS
PRESTONSBURG
MARTIN
PIKEVILLE

PRICES GOOD
FEB. 9
THRU
FEB. 15
FEDERAL FOOD
STAMPS WELCOME

STORE HOURS:
MON.-SAT.
8 A.M.-9 P.M.
SUNDAY
10 A.M.-9 P.M.

★
SUPER VALUES

COME ON IN
TO PIC-PAC
& ENJOY
THE BEST IN
QUALITY, VALUE
& SERVICE ...
THREE THINGS
THAT WILL HELP
CONVINCE YOU
THAT PIC-PAC
IS "JUST YOUR
STYLE!"

- ★
- CARRY OUT SERVICE TO YOUR CAR.
- MANY UNADVERTISED SPECIALS THROUGHOUT THE STORE.

WE RESERVE THE RIGHT TO LIMIT QUANTITIES AND CORRECT PRINTING ERRORS.

CELEBRATING
75
1907 YEARS 1982
MALONE & HYDE, INC.

HYDE PARK
Church or Civic Organization
SAVE THE LABELS ON HYDE PARK FOOD PRODUCTS!
Hyde Park Food Product Labels are worth one-half cent each to your church or civic organization. Start saving labels today! After accumulation of Labels, Your church or civic organization should mail them to: Malone & Hyde, Inc., 1991 Corporate Ave., Memphis, Tenn. 38132.
Compare Quality
Compare Price,
You'll Buy Hyde Park



USED CAR AND TRUCK CLEARANCE AT MUSIC-CARTER-HUGHES

WE MUST REDUCE OUR INVENTORY!! SOME PRICED LESS THAN WHOLESALE!! DUE TO THE 11.9% FINANCING ON NEW CHEVROLETS AND BUICKS, WE HAVE TAKEN IN TRADE MANY, MANY, MANY USED CARS AND TRUCKS. WE HAVE TOO MUCH MONEY TIED UP IN OUR USED CAR INVENTORY, AND MUST SELL AT LEAST FORTY (40) IN THE NEXT TWO WEEKS. CHECK JUST A FEW OF OUR OK USED CARS AND TRUCKS.

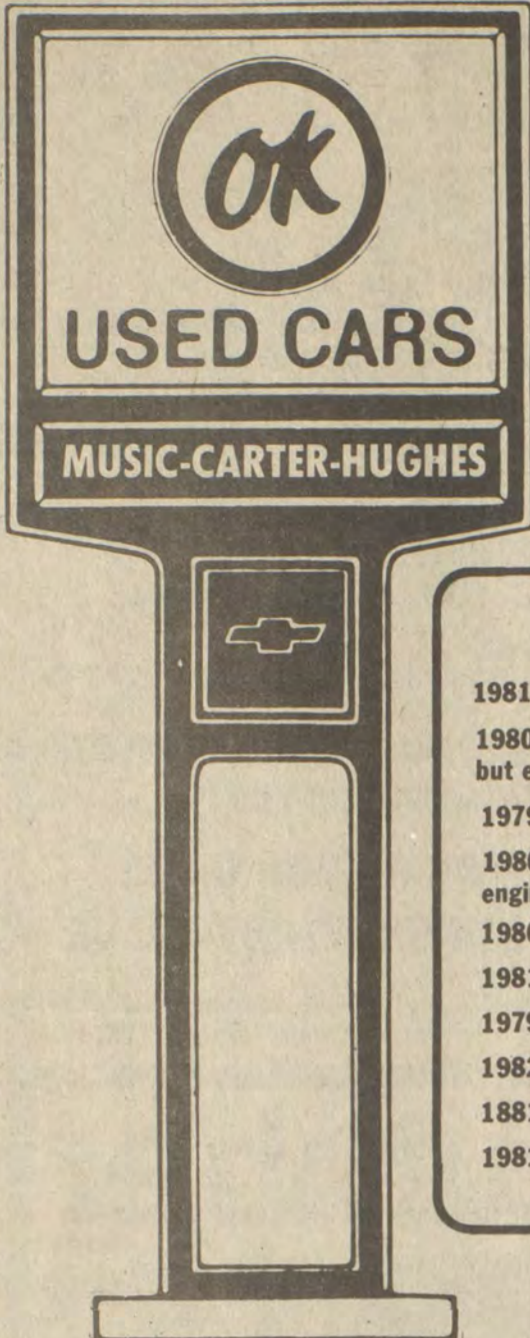

USED CARS

- 1981 CADILLAC ELDORADO BIARRITZ, loaded, sunroof!
- 1980 MAZDA SEDAN 626, one owner, air conditioned, mileage is a little high, but extremely clean, and priced right!
- 1979 OLDS 98 REGENCY, 4-door, one owner, loaded!
- 1980 ELECTRA PARK AVENUE 4-Door Sedan, one owner, all the extras. Gas engine.
- 1980 CHEVROLET CITATION, 4-Door Sedan, priced to sell.
- 1981 BUICK RIVIERA, dark gray firemist paint, diesel, a looker!
- 1979 LINCOLN CONTINENTAL TOWN CAR SEDAN, low mileage, local car.
- 1982 CHEVROLET CAVALIER, 2-Door Coupe, one local owner, 4-speed.
- 1881 CHEVROLET PONTIAC GRAND PRIX, one owner, all power, diesel.
- 1981 CHEVROLET CAPRICE, 4-Door Sedan, diesel, great mileage.

—Also, several cars in the \$1,500-\$3,000 price range—

USED TRUCKS

- 1981 DODGE D150, 4-wheel drive, long wheel base, red and ready.
- 1981 DODGE RAMCHARGER, blue.
- 1978 CHEVROLET BLAZER, red and white, 4-speed.
- 1979 CHEVROLET BLAZER, black Cheyenne, low mileage, sharp!
- 1981 CHEVROLET PICKUP, black, LWB, Silverado, extra clean.
- 1981 LUV PICKUP 4WD, air-conditioned, 7400 miles, chrome wheels. Just like new, except the price!
- 1977 CHEVROLET PICKUP. Good transportation.
- 1974 GMC PICKUP. Priced cheap and looks like it.
- 1979 JEEP WAGGONEER. Good looks.

—SEVERAL OLDER MODELS IN STOCK—

YOU CAN SAVE US THE EXPENSE OF TAKING SOME OF THESE CARS AND TRUCKS TO THE AUCTION—COME IN AND SAVE TODAY!

SEE ONE OF THESE SALESMEN: ED MUSIC • ESTILL LEE CARTER • PAUL HUGHES • EDDIE MEADE • NELSON BALDRIDGE • BOBBY BURCHETT • CARL CASTLE • ROGER DeROSSETT

MUSIC-CARTER-HUGHES CHEVROLET-BUICK

PHONE 886-9181
SOUTH LAKE DRIVE
PRESTONSBURG



Four Years Old



James Nicholas Lumpkins will celebrate his fourth birthday, February 9, at his home. He is the son of James and Doris Lumpkins, of Martin.

Technology Featured In New PCC Courses

"Advanced Construction Drawing" and "Elementary Heating and Air Conditioning" are among the several courses offered by the Community Services Program at PCC this spring.

Randall Burchett will explore with participants the total communication between design team and contractor in "Advanced Construction Drawing." This will include architectural, mechanical and electrical drawings and specifications. The course which is applicable to everyone dealing with the building process is scheduled for February 15 to April 5 at 6:30-8:30 p.m. The primary objective of "Elementary Heating and Air Conditioning" is to teach the complete process of installing and servicing gas and electrical systems.

Larry Short, instructor, will meet with participants February 17 at 6:30-8:30 p.m.

For further information, contact Linda Compton at 886-3863, ext. 215.

Folk Dance Class

Hindman Settlement School will offer Thursday evening classes on American, Appalachian, New England, English, and Danish folk dances from Feb. 17 to April 7.

This spring, the school will sponsor a folk dance evening once each month with live music. Beginners are welcome. Dance sessions will begin at 7:30 p.m., Feb. 25 and continue on Fridays at the same time till May 20.

Bono's Astro-Vue
© By Lillian Bono! *****
Week of Jan. 30-Feb. 5

ARIES (March 21-April 20) Avoid new beginnings in business and try to concentrate on routine matters. Complete all of your projects and do not procrastinate.

TAURUS (April 21-May 21) Your personality is highlighted. People respond positively and offer support. Take advantage of this opportunity to promote your personal goals.

GEMINI (May 22-June 21) A new job opportunity may come your way. It could prove to be a beneficial change. Consider new ways to expand your income.

CANCER (June 22-July 23) Stop spending so much time on your image. You will make a better impression on business associates by just being yourself.

LEO (July 24-Aug. 23) You have little control over sudden changes in your home life. Try to welcome these changes as new opportunities.

VIRGO (Aug. 24-Sept. 23) You may be feeling nostalgic and sentimental. Spend spare time with children and pets.

LIBRA (Sept. 24-Oct. 23) Your judgment about a financial situation may not be up to par. Listen to what family and friends have to say.

SCORPIO (Oct. 24-Nov. 22) Keep new ideas and projects at work to yourself until you've actually set them in motion.

SAGITTARIUS (Nov. 23-Dec. 21) A legal matter or an inheritance may be taking up a lot of your energy. Perseverance may bring rewards.

CAPRICORN (Dec. 22-Jan. 20) Consider taking a class or exploring a new hobby. Find constructive outlets for your spare time.

AQUARIUS (Jan. 21-Feb. 19) This is an excellent time for a vacation. Consider visiting someone important from your past.

PISCES (Feb. 20-March 20) An emotional encounter with a loved one may leave you confused. Put the problem aside until you have gained a better perspective.

© 1983 Compulog

New Arrivals...

OUR LADY OF THE WAY
A son, Aaron William, born Jan. 20 to Daniel and Rustina Osborne, Tomahawk, Ky.; a son, Scottie Alan, born Jan. 22 to Jimmy and Glenda Stumbo, of Price; a son, Ricky Justin, born Jan. 27 to Ricky and Nina Hitchcock, Bypro; a son, Joshua Vernon, born Jan. 27 to Willie and Molly Slone, Pippa Passes; a daughter, Lauren Nicole, born Jan. 30 to Douglas and Sarah Combs, Leburn; a daughter, Jessica Ann, born Jan. 28 to John T. and Anna Lea Thorsbury, of David.

Named To Dean's List

Miss Sherry Owsley, Gas City, Indiana, was listed on the dean's list for academic achievement for the fall term at Taylor University, Upland, Indiana. She completed the term with a 3.7 grade point average and is majoring in elementary education. Miss Owsley is the daughter of Mr. and Mrs. Bobby (Barbara) Owsley, Gas City.

PLEASE NOTE

The Grover Johnson listed in the January 19th issue of The Times under Suits Filed is not the Grover Johnson who lives on the hill at Buckingham, Ky.

Use Times Want Ads!

HYLTON HOMES
On The 4-Lane Between Prestonsburg & Pikeville at Ivel

Purchase This Home And \$AVE With The Low Interest County Bond Financing Available At Your Bank

Call **RANDY** For Details
478-9593 or 874-9033

Standard Features : Fireplace, side by side refrigerator with icemaker, microwave, dishwasher, double oven, surface burner, built-in hutch, planning desk, and snack bar.

Other Models Available Only At

HYLTON HOMES
478-9593 874-9033
On The 4-Lane Between Prestonsburg & Pikeville at Ivel

A PERFECT VALENTINE

By PAT PHILLIPS

This year dare to be different. Why not give the gift that shows you really care? The gift of life—blood. Your donation of a pint of blood is a gift from the heart to protect someone you love and will be used to save lives.

A blood drive will be held at Prestonsburg Community College in Room 216 of the Pike Building, Tuesday, February 15, 9 a.m. to 7 p.m. Phi Beta Lambda has challenged all other clubs to bring in the most donors. The winning club will be treated to a pizza party at Pizza Hut. Druther's Restaurant is giving two-piece chicken dinner coupons to all donors, and The Bank Josephine is donating a savings bond as a door prize to be awarded at the end of the drive.

The Shriners' Oleika Units, Sons of the Desert and Trail 70's, are having Shriners' Day at the Prestonsburg Donor Station, Municipal Building, on Tuesday, February 15, 10 a.m. to 8 p.m. Brandeis Machine & Supply employees donated for their group on Thursday, January 27. Donors were Harold Adams, James Muncy, Dale Conn, Jimmy Cole, Marc Merritt, Steve Bishop, Barry Justice and Janice Cole. Brandeis' goal was met guaranteeing total coverage for one year for all employees and their families.

The Prestonsburg Job Corps donated another 35 pints for the Floyd County Blood Program earning another concert for those donors. Students attending the eighth concert are as follows:

Derrick Richmond, John Moss, Bobby Mullins, Michael Freeman, Howard Taylor, Scott Brady, Jeff Beatty, John Bates, Danny Rowland, Gregory Allen, Jeffrey Arnette, Daryl Senger, Otis Struck, Allen Harris, Richard Smith, Donnie Morrow, Niel Alford, Robert Easton, Gary Harrod, David Merritt, Bobby Chapman, Dale Melton, William Solomon, Randy Hickman, Tommy Foster, Phillip Matthew, Doug Collins, Roger Laws, Steve McKinney, Body Woodward, Ronald Roth and Kenneth Roark.

The 1983 donor theme is, "Every tomorrow needs blood donors today." Volunteer donors are involved in a life-saving experience by giving a gift that is different.

First Birthday



Randa Corry Hicks, daughter of Mr. and Mrs. Toby Randall Hicks, of Langley, celebrated her first birthday, January 16. Paternal grandparents are Mr. and Mrs. Ermal Hicks and paternal great-grandparents are Mr. and Mrs. Dewey Hicks and Mrs. Pauline May. Paternal great-great grandparents are Mr. and Mrs. George Begley. Maternal grandparents are Mr. and Mrs. Ester Ousley and maternal great-grandparents are Mr. and Mrs. Ballard Ousley. Gifts were received from many friends and relatives.

Say State Tax Not Turned In

Attorney General Steven L. Beshear has announced that on Jan. 26, the Franklin county grand jury indicted W. J. M. Polan, a resident of West Virginia, and Crest Coal, Inc., of Magoffin county, on 92 counts of theft by failure to make required disposition of property.

The indictment is the result of a three-month investigation conducted jointly by the Office of the Attorney General's Special Prosecutions Division and the Department of Revenue.

According to Beshear, Polan, as president and sole stockholder of Crest Coal, Inc., withheld Kentucky state income tax in the amount of \$100 or more from 92 employees of Crest Coal, Inc. during 1981 and failed to pay the amount withheld to the state treasurer. The indictment alleges that during 1981 Polan and Crest Coal, Inc. withheld \$67,161.59 from its employees which was not then paid to the state treasurer.

Patton Wins Awards

Peter Crane, general manager of New York Life Insurance Co., announces that Darrell Patton, of Prestonsburg received two awards at the company's annual awards banquet. Mr. Patton received the company's Centurion Award and was presented the Group Health Award for the second consecutive year.

Sports I.Q.

Compiled by the staff of the World Almanac

- Who won the 800-meter race at the 1960 and 1964 Olympic Games?
- Which country did he represent?
- In which sport did Vladimir Sainikov set three world records in 1982?
- Name the only Detroit Tiger pitcher to win the Cy Young Award.
- Name the last basketball player to win the Sullivan Trophy.
- What is the nickname of the Cornell University football team?
- Which NHL city do the Flames represent?
- Where were they previously located?
- Name the winning pitcher in the first game of the 1982 World Series.
- Who did Manuel Orantes defeat in the finals to win the 1975 U.S. Open singles title?

© 1983 Complog

1. Peter Shell
2. New Zealand
3. Swimming
4. Dennis McLain
5. Bill Walton, 1973
6. Big Red
7. Calgary
8. Atlanta
9. Mike Caldwell
10. Jimmy Connors

ANSWERS

FOR SALE

- 2-Bedroom House on 2 1/2 acres. Located on Abbott Creek.
- 3-Bdrm. Brick House, 1800 sq. ft. living space with large lot.
- 3-Bdrm. black & white brick, 3200 sq. ft. living space.
- 3-Bdrm. Trailer, 14' x 70'.
- 2-Bdrm. Trailer, with large lot.
- Farm with House—Needs some work. Would make a nice place to live. Approx. 40 acres.
- 1 Bldg. Lot at mouth of Bear Hollow, approx. 5 acres.
- 1 Bldg. Lot up Bear Hollow in Floyd Co., runs with county road, ready to build on.
- 3-Bdrm. Frame House with full-size basement located on Caney Fork of Middle Creek.
- Log House Under Construction, will be ready in the spring.
- Bldg. Lots ready to build on in several locations.

• IF YOU ARE INTERESTED IN BUILDING A HOME, WE HAVE A LOT FOR YOU.

• FOR INFORMATION CALL:

874-9877 OR 874-9704

1-12-f

Wickes Lumber

3 DAY SALE

Thur., Fri., & Sat. Only

Prices effective through Saturday, February 12th



Fiberglass Insulation
6 1/4" R-19* Unfaced
• CertainTeed Corp. Will refund \$1.00 on each pkg. - \$40 limit.

23^c Sq. Ft.



Garage Door Opener
• Dependable 1/4 HP motor
• On/Off lighting, 512 digital codes

119⁹⁵ Each
Deluxe Opener 159.95 Each



1/2" CDX Sheathing
• Agency certified, exterior glue
• Ideal for roofs, walls and subflooring

7¹⁹ 4'x8' Sheet



Water Heater Jacket
• Saves energy and money!
• Fits units up to 50-Gal., 20 in. diameter; installs easily

7⁹⁹ Each



Cellulose Insulation
• Covers 26 sq. ft. at R-19,* blown in
• Blowing machine available

3⁷⁹ Bag



Attic Stairway
• Opening size: 25 1/2" x 54"
• Ceiling ht.: 105"
• Many other sizes available

39⁹⁵ Each



5' Wood Step Ladder
• Steel bracing, plated hardware and sturdy spreader bar

15⁸⁸ Each



Kerosene Heater
Portable
• Ideal for room heat
• Reflection type—heats from front only

59⁹⁵ Each
6800BTU GRW6



Reverse Trap Toilets
• Made of gleaming white china
• Efficient whirlpool flushing action

36⁸⁸ Each
Toilet Seat Extra



6' Patio Storm Doors
• Stops heat loss and eliminates frost build-up
• Installs over existing patio door

99⁹⁵ Each



Armstrong Ceiling
White Lay-In 2'x4'
• Washes easily with soap and water

1⁹⁷ Pc. #280



1/4" Waferboard
• Ideal for use indoors or out
• Can be painted or stained

4⁴⁸ 4'x8' Sheet



Panel Backer
• Ideal for insulating behind paneling, basements, dens, etc.
• Pkg. covers 4'x8' panel

3⁴⁹ Pkg.



Joint Compound
• All purpose—use for taping, topping or texturing
• Asbestos-free

7⁴⁹ 5-Gal. Pail



Interior Latex Flat Magicolor
• Our finest! Warranted one coat coverage. Washable for 10 yrs.

10⁹⁹ 1-Gal.



Particleboard Shelving
• Durable utility shelving
• Ideal for basement, garage, etc.

88^c 5/8"x12"x4'

Wickes Lumber... Your Best Choice!

START BUILDING TODAY!

Don't delay starting your home fix-up project. Charge it with Wickes Credit as well as Visa or MasterCard.

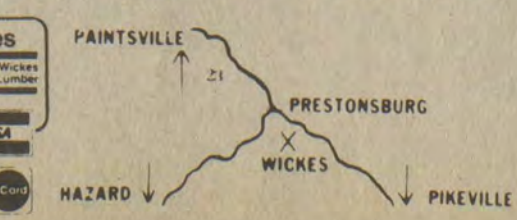

STORE HOURS
Mon.-Friday
8:00-5:00
Saturday
8:00-2:00



STOP SMOKING CLINIC



75 North Lake Drive
(By Piggly Wiggly)
Prestonsburg, Ky. 41653
PHONE 606-886-8110
Hours: 10 a.m.-4 p.m., Mon.-Fri.
Director: Janice Pelphey
Medical Consultant: Kent Gibson, M.D.

PRESTONSBURG'S STOP SMOKING CLINIC OFFERS A PROVEN MEDICALLY ACCEPTED METHOD FOR SMOKERS TO STOP FOR GOOD WITHOUT WITHDRAWALS OR WEIGHT GAIN—IN JUST FIVE DAYS! (MONEY BACK GUARANTEE).

KICK A LIFELONG HABIT IN JUST FIVE DAYS!

EXAMINE THE FOLLOWING FACTS:

Is "will power" the answer? Of the 85% who try to quit smoking, a mere 3% are able to make it without outside help. Where does that leave the other 97% who want to stop? Do they lose? In most cases they do.

Until a few years ago it seemed a near "impossible dream" to be free of the desperate preoccupation of smoking, but now at our STOP SMOKING CLINIC, for those seriously desiring to quit we can guarantee you will stop smoking in 5 days or your money back. The reason we feel so certain you will stop is our medically approved method. In case after case it has proven a near 100% success rate, and that's in 5 short days.



If you SERIOUSLY want to "kick" the habit, PLEASE call us for an interview. You will NOT be accepted for this program unless we feel we CAN help you.

Prestonsburg Office: 606-886-8110
Lexington Office: 606-223-3827

Acid Rain: Scientists Debate Cloudy Issues

By MADELEINE JACOBS
(Smithsonian News Service)

"The data show that the area of acid rain has spread southward and westward from the northeastern United States and that acidity has generally intensified in the Northeast since the early 1950s."—A New York state scientist.

"The idea that there has been a clear increase in the acidity of precipitation in the United States over the years is not well established."—A federal government scientist.

Acid rain—is it the "ecological issue of the 80s," "a uniquely modern, post-industrial blight...as widespread as the winds that disperse it," or a "tempest in a teapot...much ado about nothing"? The answers aren't in yet, but one fact is certain: Acid rain is a complex phenomenon about which reputable scientists disagree.

Clouding the controversy is a multitude of uncertainties about the nature, causes, extent and effects of acid rain and the potential remedies for its real or perceived threats. Acid rain has been blamed, many say unfairly, for killing aquatic life in lakes and streams, stripping forest soils of nutrients, damaging crops, corroding buildings and materials and even endangering human health. The stormy debate is gathering hurricane strength as the new Congress prepares to take up regulatory action that could cost industry billions of dollars a year.

Just what is this stuff that has scientists from the State University of New York to the Smithsonian Institution immersed in study?

In the first place, acid rain is not just rain. It is also hail, snow, fog, gases and dry particles—collectively called "acid deposition." Water in the atmosphere exists initially as a weak acid because carbon dioxide, a natural constituent of air, dissolves to form carbonic acid. If nothing else were present, "pure" rainwater would have a "pH"—a term used to denote acidity—of about 5.6 (pH 7 is neutral).

But other substances reaching the atmosphere tend to shift the pH higher (more alkaline) or lower (more acidic). Many of these substances result from naturally occurring processes. Dust and debris carrying slightly alkaline soil particles are swept from the ground into the air; volcanic eruptions spew sulfur dioxide and hydrogen sulfide, both of which react to form sulfuric acid; lightning creates nitrogen oxides which in turn form nitric acid. Decay of organic matter, sea spray and fires also add rain-altering chemicals.

In the North temperate regions of the world, however, the real assault on the atmosphere comes from man, not Mother Nature. The main culprits ap-

pear to be sulfur dioxide and nitrogen oxide gases injected into the air from the burning of fossil fuels by utilities, boilers of all kinds and vehicles.

In the atmosphere, a host of chemical reactions—only some of which are well understood—occurs, transforming these gases into acids. The acids fall to earth as wet and dry deposition, a process that probably has been going on since the Industrial Revolution.

Recently, however, the situation may have been aggravated by super tail smokestacks constructed to comply with the Clean Air Act of 1970 to reduce local air pollution. These stacks discharge emissions high into the atmosphere where they hitch rides on the prevailing westerly winds, perhaps for hundreds of miles and many days, before they rain down.

Therein lies the political crux of the controversy. Environmentalists and some scientists claim that emissions from the Midwest have caused an increase in acid precipitation in the northeastern United States, damaging hundreds of lakes in the Adirondacks and Canada and threatening thousands more.

These claims are so convincing to some that the last session of Congress came close to passing a bill that would have required large reductions of sulfur dioxide emissions in 31 states at a cost, mainly to the electric utility industry, of billions of dollars. At least some of this cost would be passed on to consumers in the form of higher electric bills.

"The question is," an EPA spokesman says, "do we know enough about acid rain to pass this kind of regulation? We think the rhetoric is outrunning the science."

Some scientists agree. For starters, solid evidence is lacking that links emissions in one part of the country to the acidity of rain falling in another, a link known as the "source-receptor relationship." Only "rudimentary" steps have been taken in this area of research, says Dr. Volker Mohnen of the State University of New York, Albany.

Since 1978, Mohnen and his colleagues have been using meteorological data to track the origin of parcels of air arriving with rain and snow at Whiteface Mountain in the Adirondacks. "So far, the most we can determine is where the air has been in the 48 hours prior to rainfall," Mohnen says. "The research tells us nothing about where the acidity originated and what might have happened to the rain-bearing air parcel in the days in between."

Of the source-receptor relationship, Mohnen says, "With current meteorological data, we cannot identify the 'smoking gun.' But I am firmly convinced we will find it as our meteorological network is extended and refined and we carry out more research."

Mohnen and others are especially concerned about regulations focusing solely on sulfur dioxide. For one thing, nitrogen oxides are playing an increasingly important role in acid deposition, especially in the eastern United States. "Many people think if we reduce sulfur dioxide emissions, the problem will be solved. Well," he emphasizes, "it is not that simple."

Even measuring the acidity of rain is far from simple. Dr. David L. Correll, a Smithsonian biochemist, points out. He has been measuring and tracking the acidity of rainfall and its effects on ground and surface waters and soil for nearly 10 years at the Chesapeake Bay Center for Environmental Studies near Annapolis, Md.

"The pH of rain changes quickly with time," he explains, "because particles in the rain may dissolve and bacteria in the water can convert chemicals, especially nitrates, into other substances that alter the 'true' pH."

In fact, much of the early data used to support the claims of increases in acidity is not based on direct measurements of pH, Correll says, but rather is calculated from measurements of other chemicals in the water—a less accurate way to determine pH. "That's not surprising," he notes, "because

prior to the 1960s, virtually no one in the United States was interested in acid rain and few people measured the pH of rain."

Correll is among the few scientists who have made direct, long-term measurements of rainfall pH. His studies show that, in the last eight years, the mean annual acidity of bulk rainfall at a site near the Chesapeake Bay has increased almost fivefold.

In contrast to Correll's finding, a United States Geological Survey study of bulk precipitation in New York state between 1965 and 1979 found no statewide trend in the pH of rain, although acidity did increase somewhat in the western part of the state.

The longest continuous record of U.S. rain pH values is from the Hubbard Brook Experimental Forest in New Hampshire. Data from 1964 onward show no significant trends in pH. Yet one of the study's directors, Dr. Gene E. Likens of Cornell University, is "convinced that the area of acid rain has spread southward and westward from the northeastern United States and that acidity has generally intensified in the Northeast since the early 1950s." He bases this conclusion on an analysis of existing pH data, both calculated and measured.

Likens' contention, supported by a number of scientists, is countered by others who agree with Dr. Jack Pickering of the USGS in Reston, Va. Says Pickering, "The idea that there has been a clear increase in the acidity of precipitation in the United States over the years is not well established because no one has been monitoring pH that long or over a widespread area."

Reputable scientists also disagree about the extent to which acid rain has damaged aquatic and terrestrial ecosystems. According to Robert F. Flacke, former Commissioner of the New York Department of Environmental Conservation, "More than 300 lakes and ponds (in the state) have already lost—or are in danger of losing—their fish populations."

He places the blame squarely on acid rain, although a utility industry study points out that a combination of factors may be at work, including increased recreational uses of these waters and reduced levels of fish stocking in lakes, ponds and streams between 1960 and 1980.

More important, perhaps, than these factors is the undisputed fact that many of these lakes and ponds are especially vulnerable to acidification because they are perched atop bedrock and thin soils containing naturally low levels of alkaline minerals that "buffer" acid waters. A large propor-

tion—between 50 and 80 percent—of the world's freshwater occurs in such terrain, according to a National Academy of Sciences' report.

Nor is acid rain confined to the eastern United States. In December 1982 scientists at the California Institute of Technology measured acid

(Continued on Following Page)

WESTERN AUTO BUILDING
MARTIN, KY.

FOR RENT

OVER 3700 SQ. FT.

285-5034 or 285-3090

2-9-81-pd

THE BANK JOSEPHINE'S SAVINGS AND CERTIFICATES OF DEPOSIT RATES

ACCOUNT TYPE	RATE	EFFECTIVE DATES
REGULAR STATEMENT SAVINGS	5 1/4 %	
N.O.W. ACCOUNT (\$1,000 MINIMUM)	5 1/4 %	
SUPER N.O.W. ACCOUNT (\$2,500 MINIMUM)	7.0%	
91-DAY CERTIFICATE (\$2,500 MINIMUM)	8.252%	FEB. 8, 1983 THRU FEB. 14, 1983
MONEY MARKET INVESTMENT ACCOUNT (\$2,500 MINIMUM)	10.00%	FEB. 8, 1983 THRU FEB. 14, 1983
6-MONTH MONEY MARKET CERTIFICATE (\$2,500 MINIMUM)	8.595%	FEB. 8, 1983 THRU FEB. 14, 1983
SHORT TERM MONEY MARKET CERTIFICATE (\$2,500 MINIMUM)	7.50%	JAN. 25, 1983 THRU JAN. 31, 1983
2 1/2-YEAR CERTIFICATE (\$500 MINIMUM)	8.95%	FEB. 8, 1983 THRU FEB. 14, 1983
3 1/2-YEAR CERTIFICATE (\$500 MINIMUM)	8.45%	FEB. 8, 1983 THRU FEB. 14, 1983
IRA—KEOGH	7.94%	JAN. 4, 1983 THRU MARCH 31, 1983

*Penalty on early withdrawals on certificates

CALL OUR SAVINGS DEPARTMENT FOR FURTHER DETAILS...886-9101

THE BANK *Bj* JOSEPHINE

Prestonsburg • Garrett • Harold • Allen • Wheelwright
Member F.D.I.C.

COMMONWEALTH OF KENTUCKY TRANSPORTATION CABINET DEPARTMENT OF HIGHWAYS NOTICE TO CONTRACTORS

Sealed bids will be received by the Department of Highways in the Auditorium located on the 1st Floor of the State Office Building, Frankfort, Kentucky, until 10:00 A.M., Eastern Standard Time on the 18 day of February, 1983, at which time bids will be publicly opened and read for the improvement of:

MOWING GR 83 0000012. Mowing in Perry, Knott, Floyd, Pike Counties (SEE BID PROPOSAL FOR ROADS TO BE MOWED). PREQUALIFICATION REQUIREMENTS WILL BE WAIVED ON THIS PROJECT.

Bid proposals for all projects will be available until 9:00 A.M., EASTERN STANDARD TIME, FRIDAY, FEBRUARY 18, 1983, at the Division of Contract Procurement. Bid proposals for all projects will be available at a cost of \$8 each and remittance payable to the State Treasurer of Kentucky must accompany request for proposals (NON-REFUNDABLE). BID PROPOSALS ARE ISSUED ONLY TO PREQUALIFIED CONTRACTORS.

Specimen proposals for all projects will be available to all interested parties at a cost of \$8 each (NON-REFUNDABLE). Specimen proposals cannot be used for bidding.

1t.

98 Years Old



Mrs. Annie Stumbo, widow of Dr. Walk Stumbo, observed her 98th birthday, December 20, at her home in Martin. Several friends and relatives attended to share the occasion with her.

Make your bed!



Sleep on the world's most comfortable bed tonight—a waterbed. It's easy, because we supply you with all the necessities at one low price. Our "Make Your Bed" kit includes your choice of king, queen or super single mattress with a 10 year limited guarantee, liner, thermostat, heater, liner tape, fill and drain kit, corner frame brackets, L brackets and screws for only \$99.00.



Order today and we will send you a complete booklet on how-to-build your own waterbed. All you need is your choice of wood for the frame and our easy-to-follow instructions. We supply you with everything else you need and save you hundreds of dollars. Dealer inquiries invited.

ORDER FORM

NAME _____

ADDRESS _____

CITY _____

STATE _____ ZIP CODE _____ TELEPHONE _____

Designate Size
 Super Single 4 ft. x 7 ft.
 Queen Size 5 ft. x 7 ft.
 King Size 6 ft. x 7 ft.

Send check or money order for \$99.00 and save C.O.D. charges. Kentucky residents add 5% sales tax. Allow 2 to 6 weeks for delivery. Make check or money order payable to WaterWorks.

208 Plaza Avenue
Louisville, Kentucky 40218
(502) 966-4498

WaterWorks

YO'S CARRY OUT

RT. 114 (MOUNTAIN PARKWAY)

COME IN AND SEE OUR VALENTINE SPECIALS!

- A VALENTINE'S BEER BASKET (15 IMPORTED BEERS IN A WICKER BASKET)
- KAISER WINE GIFT PACKS (3 GERMAN WINES)
- AND MUCH MORE

"When you Go, Shop With Yo."
OWNED AND OPERATED BY GEORGE HALE

PUBLIC NOTICE

A Public Hearing will be held Tuesday, February 17, 1983, at 7 p.m. in the Council Room of the Municipal Building to discuss a proposed zoning change on three (3) tracts of land located on Arnold Avenue...

THE APPLICATION OF THE FIRST COMMONWEALTH BANK OF PRESTONSBURG, KENTUCKY AND/OR FIRST PRESTONSBURG BANCSHARES, INC., PRESTONSBURG, KENTUCKY, FOR AN AMENDMENT TO THE ZONING MAP AND FOR THE RECLASSIFICATION OF CERTAIN AREAS LYING WITHIN THE CITY OF PRESTONSBURG FROM RESIDENTIAL R-3 TO COMMERCIAL C-3 AND FOR ALL OTHER RELIEF CONSISTENT THEREWITH.

Tract No. 1: Beginning at a point, the northwest corner of North Arnold Avenue and Friend Street in Prestonsburg, Kentucky, thence N 28° 12' 30" West a distance of 203 feet along the West line of North Arnold Avenue to a point; thence along the old fence line South 60° 40' West 125 feet to a point; thence South 28° 12' 30" East 203 feet to the North line of Friend Street; thence North 60° 45' East 125 feet along said line to the beginning.

Tract No. 2: Beginning at a point in the North line of Friend Street, said point being on a line South 60° 45' West 125 feet from the northwest corner of North Arnold and Friend Streets in Prestonsburg, Kentucky, thence North 28° 12' 30" West 203 feet to a point in the old fence line; thence South 60° 45' West 280 feet more or less to the low water line of the Levisa Fork of the Big Sandy River; thence South 39° 53' 52" East 207.30 feet to a point in the North line of Friend Street; thence North 60° 45' East 322 feet more or less along said North line to the beginning.

Being same property conveyed to John Allen, Jr. and Stephen R. Allen by John Allen and Alice R. Allen, his wife, by deed dated the 1st day of December, 1981, and of record in Deed Book 262 on pages 132 and 135, Floyd County Court Clerk's Office and being the same property under option to applicant by a written instrument dated April 12, 1982.

Tract No. 3: Being a parcel of land fronting 150.70 feet on North Arnold Avenue (formerly Second Street) and beginning at the southwest corner of the intersection of North Arnold Avenue and Friend Street (formerly Lower Cross Street); thence with Arnold Avenue in a southerly direction to line of Victoria Spradling; thence parallel to the southern boundary of Friend Street with the Spradling line West to the low-water mark of the Big Sandy River; thence north down the river to the Southern boundary of Friend Street; thence East with Friend Street to the point of beginning.

Being the same property acquired by The First Commonwealth Bank by Deed of Conveyance from Helen A. Harlowe, dated June 29, 1982, and recorded in Deed Book 267, at page 455, Floyd County Court Clerk's Office.

The public is urged to attend this Public Hearing and offer their comments and suggestions. If you are unable to attend this meeting, you may send your written comments to Harold W. Cooley, Mayor, P.O. Box 31, Prestonsburg, Kentucky 41653.

NOTICE OF INTENTION TO MINE

Pursuant to Application Number 836-5011

In accordance with the provisions of KRS 350.055, notice is hereby given that: Allen & Newsom Coal Co., Inc., 151 West Walnut Street, Paintsville, Ky. 41240, has filed an application for a permit for an underground mining operation. The proposed operation will affect a surface disturbance of 1.6 acres and will underlie an additional 111.7 acres located 2.2 miles southeast of Printer in Floyd county.

The proposed operation is approximately 0.7 miles from Gunstock Branch Road junction with S.R. 2030 and located 0.75 mile east of Sprulock Creek. The latitude is 37° 31' 20". The longitude is 82° 42' 30".

The proposed operation is located on the Harold U.S.G.S 7 1/2 minute quadrangle map. The surface area to be disturbed is owned by The Elkhorn Coal Corp., Prestonsburg, Ky. The operation will underlie land owned by The Elkhorn Coal Corp., Prestonsburg, Ky.

The application has been filed for public inspection at the Department for Surface Mining Reclamation and Enforcement's Prestonsburg Regional Office, 431 South Lake Drive, Prestonsburg, Kentucky 41653.

NOTICE

Darvene Hamilton has filed an application for license to operate a place of entertainment, Dar and Keith Arcade, at Teaberry, Kentucky. C "OLLIE" ROBINSON, Floyd Co. Court Clerk.

PUBLIC NOTICE

An application for a place of entertainment license has been filed by Darvene Hamilton of Teaberry Kentucky. The nature of the business will be to operate an Arcade only.

The County Attorney's Office is required to file a written report to the County Judge Executive's office reflecting if the person applying is "not of good moral character or who will not, in the judgment of the Court, (County Judge Executive) obey the laws of the state in the carrying on of the business".

Any interested citizen having information relative to said applicant's lack of "good moral character" or willingness to obey the laws of the state in the carrying on of the business is requested to file the same in writing, with the County Attorney's Office. Said written information shall be signed, dated, and reflect the current address of said citizen, and must be delivered to the County Attorney's office no later than the 10th day of February, 1983.

ARNOLD TURNER, JR. Floyd County Attorney

NOTICE OF INTENTION TO MINE

Pursuant to Application Number 836-5006

In accordance with the provisions of KRS 350.055, notice is hereby given that: Maple Ridge Mining, Honaker, Ky. (41639), has filed an application for a permit for a surface coal mining reclamation operation of approximately 2.41 acres located 0.25 miles southwest of Spruce Pine in Floyd county.

The proposed operation is approximately 0.25 miles southwest of Spruce Pine Road junction with KY 2030 and located 0.1 miles south of Mud Creek. Latitude 37° 30' 46". Longitude is 82° 40' 44".

The application has been filed at the Department for Surface Mining Reclamation and Enforcement for public inspection at the Prestonsburg Regional Office, South Lake Drive, Prestonsburg, Kentucky.

Written comments, objection, and/or request for a permit conference must be filed with the Director of the Division of Permits, Department of Surface Mining Reclamation and Enforcement, Capital Plaza Tower, Frankfort, Kentucky 40601, within 30 days of the final weekly advertisement.

PUBLIC NOTICE

Luke Kidd, Rt. 1, Box 66, Betsy Layne, Ky. 41605, has filed application for license to operate a place of entertainment, Luke's Arcade, on Highway 979, top of Harold Hill.

PUBLIC NOTICE

Sealed bids will be received until 4:30 p.m., Thursday, February 10 1983, for approximately 1960 square feet of net usable office space to house U.S. Department of Agriculture agencies in Prestonsburg, Kentucky.

NOTICE OF INTENTION TO MINE

Pursuant to Application Number 436-5080

In accordance with the provisions of KRS 350, notice is hereby given that: Tram Coal Company, Inc., intends to transfer its permit to Prater Creek Mining, Inc. has filed an application for a permit for an underground mining operation. The proposed operation will affect a surface disturbance of 1.20 acres and will underlie an additional 1542.70 acres located one (1) miles north of Rough Knob in Floyd county.

The proposed operation is approximately two (2) miles south from St. Rt. 2030's junction with Little Mud Cr. Rd. and located 70 feet south of Upper Wolfpen Branch. The latitude is 37° 28' 30". The longitude is 82° 41' 40".

The proposed operation is located on the McDowell U.S.G.S. 7 1/2 minute quadrangle map. The surface area to be disturbed is owned by Emmett Lawson.

The operation will underlie land owned by Emmett Lawson, Elkhorn Coal Corp., Vanny Kidd (See Note).

The application has been filed for public inspection at the Department for Surface Mining Reclamation and Enforcement's, Prestonsburg Regional Office, Prestonsburg, Ky. Written comments, objections, or requests for a permit conference must be filed with the Director of the Division of Permits, 6th Floor, Capital Plaza Tower, Frankfort, Kentucky 40601.

All comments, objections, or request for a permit conference must be received within fifteen (15) days of today's date.

Note: The operation will affect an area within 100' of public road, upper Wolfpen Branch. The operation will not involve relocation of the public road.

NOTICE OF INTENTION TO MINE

Pursuant to Application Number 836-5012

In accordance with the provisions of KRS 350.055, notice is hereby given that: L & H Hall Coal Co., Route 1, Honaker, KY 41639, has filed an application for a permit for an underground mining operation. The proposed operation will affect a surface disturbance of 2.5 acres and will underlie an additional 84.5 acres located 1.2 miles southeast of Dana in Floyd county.

The proposed operation is approximately 0.7 miles from Justice Branch Road junction with S.R. 1426 and located 0.75 mile south of Prater Creek. The latitude is 37° 32' 15". The longitude is 82° 41' 01".

The proposed operation is located on the Harold U.S.G.S 7 1/2 minute quadrangle map. The surface area to be disturbed is owned by Charley Akers; Dana, KY and Liney Boyd, Dana, Ky. The operation will underlie land owned by Liney Boyd, Dana, Ky. and Mont Gibson, Dana, Ky.

The application has been filed for public inspection at the Department for Surface Mining Reclamation and Enforcement's Prestonsburg Regional Office, 431 South Lake Drive, Prestonsburg, Kentucky 41653.

NOTICE

Notice is hereby given that Martin Gas, Inc. has filed with the Public Service Commission at Frankfort, Ky., an application for revised schedule of rates to become effective upon approval by said Commission.

Said revised rates are as follows: Class of Service—Domestic and Commercial Rates—for each thousand cubic feet of natural gas purchased:

First MCF, \$8.50. Over 1 MCF, \$7.28 (per MCF). Minimum Bill (zero usage) \$8.50.

The rates contained herein are the rates proposed by Martin Gas, Inc. However, the Public Service Commission may after evidentiary hearings order rates to be changed that may result in an increase in rates for consumers other than those included in this notice.

MARTIN GAS, INC. Box 551 Prestonsburg, Kentucky 41653

NOTICE OF INTENTION TO MINE

Pursuant to Application Number 836-5003

In accordance with the provisions of KRS 350.055, notice is hereby given that: L T & R Land & Coal Co., Box 70, Banner, Kentucky 41603, has filed an application for a permit for an underground mining operation. The proposed operation will affect a surface disturbance of 7 acres and will underlie an addition 20 acres located 2 miles northeast of Craynor in Floyd county.

The proposed operation is approximately .75 miles northeast from Ky. 979 junction with Ky. 580 and located .5 miles southeast of Mud Creek. The latitude is 38° 28' 10". The longitude is 82° 38' 50".

The proposed operation is located on the McDowell U.S.G.S 7 1/2 minute quadrangle map. The surface area to be disturbed is owned by Cline Mitchell.

The application has been filed for public inspection at the Department for Surface Mining Reclamation and Enforcement's Prestonsburg Regional Office, 431 South Lake Drive, Prestonsburg, Ky. Written comments, objection, or requests for a permit conference must be filed with the Director of the Division of Permits, 6th Floor, Capital Plaza Tower, Frankfort, Kentucky 40601.

PUBLIC NOTICE

An application for a place of entertainment license has been filed by Jimmy D. Hall, of McDowell, Kentucky and Cloyd Elliott, of Price, Kentucky.

The County Attorney's Office is required to file a written report to the County Judge Executive's Office reflecting if the person applying is "not of good moral character or who will not, in the judgment of the Court (County Judge Executive), obey the laws of the state in the carrying on of the business".

Any interested citizen having information relative to said applicants' lack of "good moral character" or willingness to obey the laws of the state in the carrying on of the business is requested to file the same in writing, with the County Attorney's Office.

ARNOLD TURNER, JR. Floyd County Attorney

Acid Rain . . .

(Continued from Preceding Page)

fog along the coast near Los Angeles with a pH of 1.7—the most acidic precipitation yet measured in the United States, more than three hundred times more acidic than most rain in the East and about two thousand times more acidic than rain in parts of the world remote from industrial activity.

Acid rain may also seriously strip soil of key nutrients, other scientists say. Near the Chesapeake Bay, the Smithsonian's Correll has found that potassium, calcium and magnesium, critical elements for plant growth, are literally being displaced by acidic elements in forests and to a lesser extent in pastureland and cropland.

Time is the critical factor, Correll warns. "If this loss of critical elements continues, we're eventually going to be seeing dead forests. It could take a few years, or it could take decades, but it will happen."

And the list of concerns and areas needing further research grow daily. When freed from soil minerals by acid rain, aluminum, an abundant metal, washes into lakes and streams where it can kill aquatic life.

Two reports expected early in 1983—one from EPA, one from NAS—will try to get a fix on some of these unknowns and recommend areas for additional research.

So the debate all washes down to these critical questions: At what point do we know enough to pass appropriate regulations, and how much time do we have to take corrective measures?

But, says EPA Administrator Anne M. Gorsuch, "Our experience of recent years should teach us not to rush in with quick fixes where we know that we have an inadequate understanding of existing conditions."

Mrs. May K. Roberts, of Prestonsburg, was accompanied by Mr. and Mrs. Lydia Wilson, of Inez, on a recent trip to Lexington on business.

—IMMEDIATE OPENING—

REGISTERED NURSE AT LOUISA COMMUNITY HOSPITAL FOR HEAD NURSE

—OPERATING ROOM—RECOVERY ROOM—CENTRAL STERILE— LOUISA COMMUNITY IS A SMALL RURAL HOSPITAL. OPPORTUNITY TO ADVANCE THROUGHOUT THE COUNTRY WITHOUT ANY LOSS OF BENEFITS OR SENIORITY. SALARY COMPETITIVE WITH EXCELLENT BENEFITS.

CONTACT: LOUISA COMMUNITY HOSPITAL PERSONNEL DEPARTMENT P.O. BOX 769 LOUISA, KY. 41230 606-638-9451 AN EQUAL OPPORTUNITY EMPLOYER

2-9-11



RON LAWSON, Broker Phone 886-9100 • Pikeville 432-0194

NEW LISTINGS



Exclusive house in exclusive neighborhood in Pike County.



4-bedroom bi-level located between Pikeville and Prestonsburg.

ALSO—

- LOT located near Highlands Regional Medical Center
• APPROX. 200 ACRES on Abbott Creek with farm land & coal. Price reduced.

OVER 50 HOUSES TO CHOOSE FROM TAKE ADVANTAGE OF COUNTY BOND MONEY FHA—VA—CONVENTIONAL FINANCING AVAILABLE

CALL SALES ASSOCIATES: FRANCES COOLEY 874-2088, SCOTT MOORE 886-1299, MARTHA KUHNES 886-1661, MORRIS HYLTON 478-2458, LARRY DISNEY 437-6179

PRE-SPRING SALE AT

RON'S BARGAIN BARN

FURNITURE—ONE OF A KIND—SCRATCHED—ETC. BRING YOUR TRUCK, PAY CASH AND SAVE FORGET THE REGULAR PRICE—THIS IS WHAT YOU PAY

Table with furniture prices: BUNK BEDS \$89, 2-PC. LIVING ROOM \$299, MATTRESS \$89.95, BEDROOM SUITES \$388, END TABLES \$49.88, DINING ROOM SUITE \$499.88, LOVE SEATS \$149.88, BEDROOM SUITE \$1500, BOOK SHELF \$49.88, 6-PC. WOOD DEN GROUP \$1500, 9-PC. DINING ROOM \$2000

• WE HAVE THE QUALITY AND PRICE TO SUIT YOU 6 MILES WEST ON THE MOUNTAIN PARKWAY

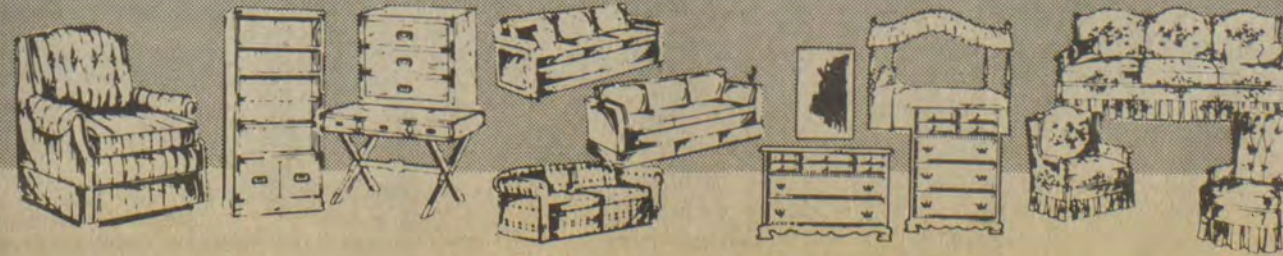

Consumer Alert

SUPERMARKET "SPECIALS"

Newspapers across the commonwealth carry numerous advertisements proclaiming special savings on items at local food stores. These advertised specials can mean real bargains for the smart shopper who compares the advertisements and shops where the lowest prices are advertised. But, what if an advertised item is sold out when the shopper arrives or is almost impossible to locate in the store?

According to Attorney General Steven L. Beshear, this situation may constitute an unlawful act by the grocer. Rules of the Federal Trade Commission, reinforced by Kentucky's Consumer Protection Act, provide certain guidelines for the use of advertised specials by food retailers. Some special savings are often used as "bait advertising" to get you into the store so that a more expensive sale can be made. Although "bait advertising" is unlawful in Kentucky, some stores have a habit of always being "sold out" of advertised specials. This is in violation of Federal Trade Commission regulations regarding retail practices, as well as the Kentucky Consumer Protection Act. The four conditions of an advertised special are:

The grocer must have in stock an amount of the advertised item sufficient to meet the expected demand.

The advertised item must be conspicuously displayed in the store for easy location by the shoppers.

The advertised item must, for the period of the sale, be priced at or below the advertised sale price.

The advertisement must clearly state any specific restriction on, limitation of, or exceptions to the availability of the advertised item. These include limits on the quantity of the item each shopper may purchase, as well as the minimum amount of total purchase necessary to take advantage of the special. If the advertisement is made by a food chain, it must indicate which of the chain's stores, if any, are not participating in the special.

"If the supermarket has sold out of the advertised special, ask for a raincheck," says Beshear. "This is a ticket or credit allowing you to purchase the item at a later date at the presently advertised special price. While this policy may be fair, the Federal Trade Commission rule says that a raincheck in itself is not enough to comply with the law. You have a right to the product at the advertised price the first time you go to the store."

Getting the most for food dollars is easy if you make wise use of advertised specials. Compare the advertised prices and read the advertisement fully. Don't be a victim of "bait advertising".

If you have trouble locating a sale item, do not hesitate to ask the store manager to assist you. If an advertised item is not available at the supermarket, check the ad to make sure there are grounds for a complaint. If there are, complain to the store manager. If you do not get results, contact the Office of the Attorney General, Consumer Protection Division, 209 St. Clair Street, Frankfort, Ky., 40601-1875. Or you may call the toll-free Consumer hotline: 1-800-432-9257.

Role of Public In Schools Recognized

Gov. John Y. Brown Jr. has proclaimed Feb. 6-12 Community Education Week in Kentucky to recognize the importance of involving citizens in local community planning.

Citing the increased public demand for citizen involvement in decision-making processes, Brown said that "great social and economic benefits" can be derived by the commonwealth through citizen involvement in community education.

"Support for community education is growing in Kentucky," said Henry G. (Gippy) Graham, unit director for community education in the Kentucky Department of Education. "More school districts each year are becoming alerted to the need for community education."

Community education involves opening schools and publically funded facilities to the public for use by the entire community—from pre-schoolers to senior citizens.

Natural Bridge Park Sets Overnight Hike

Persons interested in learning about backpacking will get a chance to do just that in a guided, overnight-hike scheduled for Feb. 12 at Natural Bridge State Resort Park.

The park's naturalist will escort the group through the scenic park and will offer tips on camping and backpacking. All food and equipment will be provided. A \$30 registration fee will be charged and advance registration is necessary.

Further information may be obtained by contacting Natural Bridge near Slate at (606) 663-2214.

PUBLIC NOTICE

Jimmy D. Hall, of McDowell, and Cloyd Elliott, of Price, have filed application for license to operate a place of entertainment Jimmy's Poolroom, at McDowell.

C. "OLLIE" ROBINSON
Floyd Co. Court Clerk

SUNDRY STORE WEEKLY SPECIALS

GIVE YOU BETTER VALUE ON BETTER ITEMS!!!



SUNDAY STORES SUPER SAVER
4 DAYS ONLY! FRI.-MON.
10 COUNT
30 GALLON
GLAD TRASH BAGS
99¢
ONLY!

SUNDAY STORES
NEW!
LYSOL PINE ACTION
15 OZ. SIZE
99¢ WITH THIS COUPON
LIMIT 1 COUPON PER ITEM. GOOD THRU 2/18/83

SUNDAY STORES
NEW! NEW!
STRAWBERRY METAMUCIL
14 OZ. SIZE
\$4.99 WITH THIS COUPON
LIMIT 1 COUPON PER ITEM. GOOD THRU 2/18/83

SUNDAY STORES SUPER SAVER
4 DAYS ONLY! FRI.-MON.
3 OZ. SIZE
VICKS FORMULA
44 D COUGH SYRUP
\$2.19
ONLY!

SUNDAY STORES
BOX OF 100
ARTHRITIS STRENGTH BUFFERIN
\$3.79 WITH THIS COUPON
LIMIT 1 COUPON PER ITEM. GOOD THRU 2/18/83

SUNDAY STORES
BOX OF 16
FEEN-A-MINT LAXATIVE
\$1.19 WITH THIS COUPON
LIMIT 1 COUPON PER ITEM. GOOD THRU 2/18/83

SUNDAY STORES
6 OZ. SIZE
COMTREX LIQUID COLD RELIEVER
\$2.99 WITH THIS COUPON
LIMIT 1 COUPON PER ITEM. GOOD THRU 2/18/83

SUNDAY STORES
1.5 OZ. SIZE
REG. OR UNSCENTED
BAN ROLL-ON
\$1.79 WITH THIS COUPON
LIMIT 1 COUPON PER ITEM. GOOD THRU 2/18/83

SUNDAY STORES
BOX OF 50
BUFFERIN CAPSULES
\$2.29 WITH THIS COUPON
LIMIT 1 COUPON PER ITEM. GOOD THRU 2/18/83

SUNDAY STORES
12 OZ. SIZE
VITALIS LIQUID
\$3.59 WITH THIS COUPON
LIMIT 1 COUPON PER ITEM. GOOD THRU 2/18/83

SUNDAY STORES
NEW!
BOX OF 40
SMOKERS' POLIDENT TABLETS
\$1.99 WITH THIS COUPON
LIMIT 1 COUPON PER ITEM. GOOD THRU 2/18/83

SUNDAY STORES
11 OZ. SIZE
COLGATE INSTANT SHAVE
99¢ WITH THIS COUPON
LIMIT 1 COUPON PER ITEM. GOOD THRU 2/18/83

SUNDAY STORES SUPER SAVER
4 DAYS ONLY! FRI.-MON.
CLOSEOUT SPECIAL ANNIE THEME BOOKS
4/\$1.00
ONLY!
"PORTFOLIO'S"
5/\$1.00

SUNDAY STORES
BOX OF 36 ORIGINAL
ALKA-SELTZER TABLETS
\$1.69 WITH THIS COUPON
LIMIT 1 COUPON PER ITEM. GOOD THRU 2/18/83

SUNDAY STORES
SUPER, REG. OR GENTLE
TONI SILKWAVE PERM
YOUR CHOICE
\$3.89 WITH THIS COUPON
LIMIT 1 COUPON PER ITEM. GOOD THRU 2/18/83

SUNDAY STORES SUPER SAVER
4 DAYS ONLY! FRI.-MON.
7 OZ. SIZE
BODY ON TAP SHAMPOO OR CONDITIONER
99¢
REDUCED FROM \$1.89

SUNDAY STORES
2.4 OZ. SIZE
DENTU-CREME DENTURE TOOTHPASTE
\$1.09 WITH THIS COUPON
LIMIT 1 COUPON PER ITEM. GOOD THRU 2/18/83

SUNDAY STORES
BOX OF 60
EXTRA STRENGTH
EFFERDENT TABLETS
\$2.19 WITH THIS COUPON
LIMIT 1 COUPON PER ITEM. GOOD THRU 2/18/83

SUNDAY STORES
BOX OF 100 WITH 30 FREE TABLETS
THERAGRAN-M
\$6.79 WITH THIS COUPON
LIMIT 1 COUPON PER ITEM. GOOD THRU 2/18/83

SUNDAY STORES
YOUR CHOICE OF FLAVOR
BAG OF 30
HALL'S COUGH DROPS
89¢ WITH THIS COUPON
LIMIT 1 COUPON PER ITEM. GOOD THRU 2/18/83

SUNDAY STORES
BOTTLE OF 150
PEPPERMINT OR WINTERGREEN
ROLAIDS TABLETS
YOUR CHOICE
\$2.99 WITH THIS COUPON
LIMIT 1 COUPON PER ITEM. GOOD THRU 2/18/83

SUNDAY STORES
GOOD FOR 25¢ CASH
With Your Purchase Of Any
KNEE HI'S OR PANTY HOSE
WITH THIS COUPON
LIMIT 1 COUPON PER ITEM. GOOD THRU 2/18/83

SUNDAY STORES
GOOD FOR \$1.00 CASH
WITH YOUR PURCHASE OF ANY
LP OR TAPE \$8.99 & UP
WITH THIS COUPON
LIMIT 1 COUPON PER ITEM. GOOD THRU 2/18/83

SUNDAY STORES
GOOD FOR 25¢ CASH
WITH YOUR PURCHASE OF ANY
45 RPM RECORD
WITH THIS COUPON
GOOD THRU 2-18-83
LIMIT 1 COUPON PER ITEM

SUNDAY STORES SUPER SAVER
4 DAYS ONLY! FRI.-MON.
49 OZ. SIZE
TIDE LAUNDRY DETERGENT
\$1.99
ONLY!

SUNDAY STORES
PKG. OF 1
BIG LIGHTER
59¢ WITH THIS COUPON
LIMIT 1 COUPON PER ITEM. GOOD THRU 2/18/83

SUNDAY STORES
14 OZ. BAG
CLARK
PEANUT-BUTTER LOGS
\$1.29 WITH THIS COUPON
LIMIT 1 COUPON PER ITEM. GOOD THRU 2/18/83

SUNDAY STORES SUPER SAVER
4 DAYS ONLY! FRI.-MON.
14 OZ. SIZE
JOHNSON'S BABY POWDER
\$1.79
ONLY!

SUNDAY STORES
BOX OF 24
SINUTAB II TABLETS
\$2.69 WITH THIS COUPON
LIMIT 1 COUPON PER ITEM. GOOD THRU 2/18/83

SUNDAY STORES
VALUE 30 BAR
HERSHEY'S CANDY BARS
4/99¢ WITH THIS COUPON
LIMIT 1 COUPON PER ITEM. GOOD THRU 2/18/83

Sale

GROUP CHILDREN'S

\$5-\$6

Reg. To 12.95



GROUP LADIES'

\$7

Reg. To 16.95

Ass't. Styles & Colors

Shoe Show

Highlands Plaza Prestonsburg

STORE HOURS:
Mon-Sat 10:00 a.m. to 9:00 p.m.
Sunday, 1 to 6 p.m.

Harold Elementary Honor Students



Fifth and sixth grade students in Fonzo Akers' classes at Harold Elementary School, who attained the honor roll are, in first row, from left to right, Chanda Lawson, Toi Orrison, Debbie Altman, Janel Stapleton, Bernetta Bush, Michael Rose, Amy Wells, Rhonda Sanders, Susan Roberts, Eric Kingsley. In back, from left, are Angela Coleman, Donetta Riley, Brad Barker, Cathy Keathley, Stephen Meade, Marty Salisbury. Not pictured is Aaron Conn.

★ **GOOD NEWS REPORT** ★

By **THOMAS W. PAUKEN**
Director of ACTION

"I'm just wild about Harry" is something of a theme song at the Muscular Dystrophy Association (MDA) in Grand Rapids, Michigan. Harry is Harry VanderLaan, who traded a career as president of the Christian Labor Association to become a highly valued volunteer, along with his wife, Jean, in ACTION's Retired Senior Volunteer Program.

Before his retirement in 1972, Harry's hobby had been woodworking. He built toys and rabbit hutches for his grandchildren and did general home repair for his friends. Now his hobby has become a most important vocation for the MDA. The association had a summer camp on Lake Michigan, but the facility was not barrier-free and could not accommodate the needs of the nearly 70 campers who wished to attend the one-week summer session.

Muscular Dystrophy campers are confined to wheel chairs when outdoors. They also require wooden ramps to get about, some constructed to permit travel in three different directions. Each ramp can cost as much as \$1,000—half of that as labor expenses. MDA was faced with the hard fact that it could not afford to equip and operate the camp.

That is, until Harry went out and looked over the site. He announced that if the MDA would supply the lumber he would do the rest. The rest consisted of developing a formula to construct 16 new ramps of various lengths and sizes—one for those who wanted to ride, horseback and needed Harry's innovative style to make it possible. He also built special bedside stands for each camper. It was a huge undertaking by any measure, but Harry VanderLaan, an orderly thinker, with a keen eye, an agile mind, and a sparkling sense of humor to go with his wizardry, took on the challenge and quietly accomplished what some deemed impossible.

Not only did his workmanship make the camp operable; he and Jean also intended to help in any way they could—for each camper is assigned a volunteer as an aide.

That was last year, and as a result

Harry was named VIA Senior Volunteer of the year. This year his talents have been directed toward building equipment for handicapped pre-school children. Everything these children need must be constructed with care, scaled down to size and designed for special use. If the county had to pay the going rate, the cost would be prohibitive, but with Harry in his workshop all things seem possible. (Incidentally, when he's not there on Tuesdays you'll find him serving as a Red Cross driver.)

Usually, while Harry is measuring the angles in his workshop, Jean is at the Kent Community Hospital where she has been assisting as an RSVP volunteer for the past nine years. The way the VanderLaans look at it, "we have been very fortunate." Harry, 74 says, "What we do is the least we can do. We have God-given gifts that we're simply sharing."

And in that sharing you can understand why in Grand Rapids they're "just wild about Harry."

NATURE TRAILS

By **RUFUS REED**

The Indians depended on herbs for medicine and each tribe had a "medicine man" skilled in preparing healing draughts and potions. He usually mixed his medicine in a stone basin called "the Indians' apothecary shop."

"One of their best herbs was common dooryard plantain. They used poultices of plantain leaves to cure bee-stings, insect bites, snake bites, eczema, old sores and carbuncles. One of our old poets once wrote, "The Charities that soothe and heal and bless are scattered at the feet of men like flowers. But we're prone to give these little heed and often trample them underfoot. One of these lovely herbs is common plantain, found in fields, lawns and waste places. In the spring, if you feel weak and rundown try two or three messes of greens fixed as follows: When poke shoots get about four inches high, pick equal parts of poke and plantain and cook together. Let this mixture simmer, and while it is simmering, break into it a couple of raw eggs and stir well. After a few days of eating this, you'll feel like whipping a bulldog! The genus name of common plantain means "sole of the foot," as the leaves often lie flat, like a foot. The species name of our common plantain is *Rugellic*, so named for Ferdinand Rugel, who is said to have first found plantain in the Kanawha Valley and reported it to the botanists. Seeds of plantation are produced in long spikes and are highly valuable as food for the birds. They are gathered as food for canaries and other caged birds. We have three other kinds of plantation in our region—buck plantation, bracted plantain and hoary plantain (white). None of these is of any value as food.

Our common plantain, or dooryard plantation, as I call it, is the valuable one. It is recommended highly both as a food and medicine. A poultice of plantain leaves is recommended for erysipelas eczema and burns. A tea made of dried plantain leaves is also used for dropsy. It is also used as a remedy for piles and hemorrhoids when properly applied. Plantain tea mixed with the tea of yellow dock makes a medicine to cure ringworm. Plantain poultices help to cure old sores and ulcers.

So we should never despise any plant, no matter how humble and lowly it may be.

Subscription Rates Per Year

In Floyd County, \$8.00
Elsewhere in Kentucky, \$10
Outside Kentucky, \$12.50

Please note expiration date opposite your name on wrapper or on your copy of The Times. Because of increased mailing costs, notices of subscription expiration are no longer mailed to subscribers.

Subscriptions may be mailed to:
The Floyd County Times
Box 391
Prestonsburg, Ky. 41653

Our Valentine to You

PIGGY WIGGLY'S

Quantity Rights Reserved

Food

U.S.D.A. Choice Boneless

Chuck

\$1.69 lb.

Piggy Wiggly U.S. Grade A Frying Chicken Quarters

Breasts ... **69¢** lb.

Piggy Wiggly U.S. Grade A Frying Chicken Quarters

Legs ... **69¢** lb.

Piggy Wiggly U.S. Grade A Pick-o-chic

Parts ... **82¢** lb.

Boneless Lean Stewing

Beef ... **\$1.89** lb.

Boneless Top Pork Loin

Chops ... **\$2.99** lb.

Piggy Wiggly

Ham

Maxwell House

Coffee

Regular, Drip, A.D.C., Electric Perk, 1 lb.

\$2.19



Piggy Wiggly

Apple-sauce . 50 oz. glass **99¢**

Piggy Wiggly Great Northern, Red Kidney, Navy, Pinto

Beans 15 oz. **3/89¢**

Betty Crocker Ready to Spread All Flavors

Frosting

Betty Crocker

Cake

SuperMoist

Betty Crocker

Cake Mix

Creamy Deluxe

Betty Crocker

CAKE MIX

Mt. Olive Hamburger

Chips

Piggy Wiggly Dish

Pink or Lemon

Detergent

Alpo Beef Chunks

Dog Food

14.5 oz.

3/\$1

Hunt's

Ketchup

32 oz.

99¢

Mazola

20¢ OFF LABEL

Corn Oil

\$1.49

32 oz.

Castleberry Beef

Stew

24 oz.

99¢

STORE HOURS:
MONDAY-SATURDAY, 8 A.M. to 9 P.M.
SUNDAY, 10 A.M. to 9 P.M.

AAA We Know Your Way Around

You don't have to be a member to utilize AAA Travel Agency

VACATIONS '83

AIR TOURS

Europe • Hawaii • So. Pacific
Bermuda • Mexico
Ireland • Bahamas • Orient
British Isles

MOTORCOACH

Washington, D.C. • Nashville
Nova Scotia • Williamsburg
California • Cactus & Canyons
New Orleans & Texas

CRUISES

Alaska • Hawaii • Mexico
Bermuda • Caribbean
North Cape
Trans Canal • Mediterranean

TRAIN TOURS

Canadian Rockies • California
Eastern Canada
Colorado Country

FOR FREE BROCHURES CALL OR WRITE:

AAA Travel Agency

155 WALNUT STREET
In Lexington (606) 233-1111 Toll Free 1-800-432-0996

Party Savings!

PRICES GOOD
Feb. 6 - Feb. 12, 1983



PRESTONSBURG



Roast

we welcome
FOOD STAMP
SHOPPERS

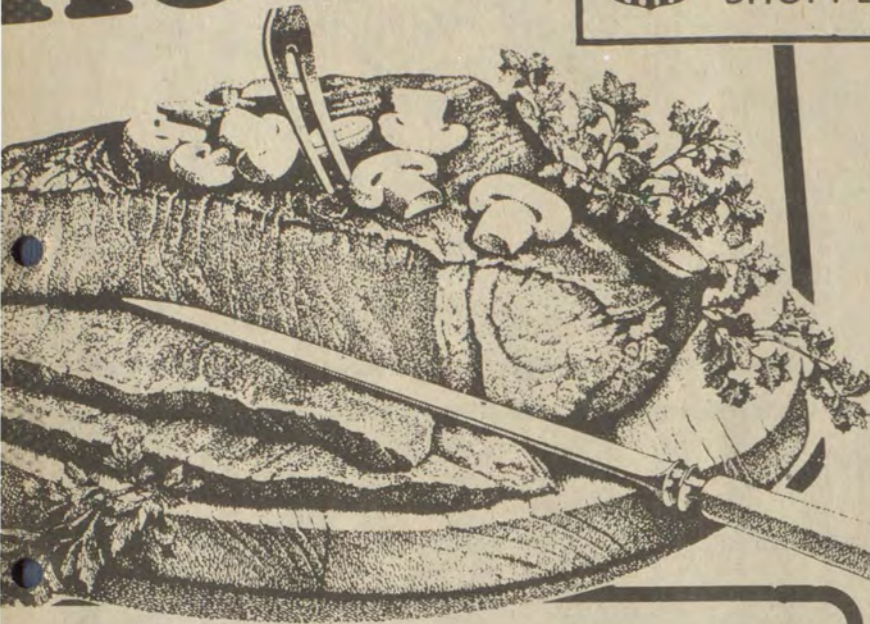

less Top Pork

oin Roast
2.79
lb.

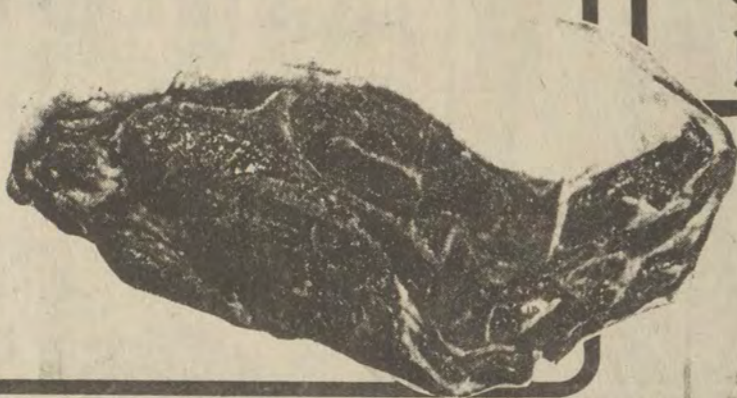

\$6.99 3 lb. can **Raths Black Hawk Sliced Bacon** . . . 12 oz. **\$1.59**

\$1.39 16.5 oz. **aker Super Moist e Mix**
All Flavors,
17.5 oz. box

69¢ ea.

Golden Best Assorted Bathroom
Tissue

4.5" x 4.5", 400 1-ply
sheets, 6 roll pkg.

99¢



69¢ 16 oz. **Spray** . . . 4 oz. **99¢**

Clairmist Hair
Regular or Unscented

88¢ 32 oz. **Shampoo** 16 oz. **\$1.19**

Piggly Wiggly Balsam/Protein
Regular. Extra Body. Adjusting Conditioner

\$1.69 49 oz. **Fab**

etergent with Fabric Softener
20¢ OFF

Flavorich Rich & Creamy
Assorted Flavors
Ice Cream 1/2 gal. **\$2.19**

Flavorich Light or Skim
Milk
1/2 gal. **99¢**

Piggly Wiggly Grape or Apple
Juice 12 oz. **69¢**
Piggly Wiggly 10 ct.
Buttermilk Texas
Biscuits 12 oz. **4/\$1**

3/\$1 6.5 oz. **at Food**
tal Wedding
79¢ 16 oz. **ats**
tomato
4/\$1 8 oz. **auce**
icana Pure Orange. Apple.
fruit
\$1.69 6 pk. **uice**
Sancho 10 ct. Taco
69¢ 4.7 oz. **hells**
y Piggly Everyday
\$1.19 16 oz. **hampoo**

Garden Fresh Produce

California

Lettuce
49¢
head

From Chile
Nectarines 79¢ lb.
Florida Jumbo Size
Avocados 69¢ ea.
California Fresh Crisp
Celery . . . bunch 49¢
No. 1 Yellow
Onions 25 lb. bag \$2.49
Florida Red Ripe
Tomatoes . 59¢ lb.
Florida Ruby Red
Radishes lb. bag 59¢

Oscar Mayer Lean and Tasty
Breakfast Strips

12 oz. pkg.
\$1.49



Oscar Mayer
Variety Pak 12 oz. **\$1.89**

Oscar Mayer
Liver Cheese . . . 8 oz. **\$1.19**

Oscar Mayer
P & P Loaf 8 oz. **\$1.19**

Oscar Mayer
Cooked Ham 6 oz. **\$1.59**

Oscar Mayer
Beef Franks . . . 16 oz. **\$1.69**

Oscar Mayer
Sliced Bacon . . . 16 oz. **\$2.39**



Oscar Mayer
Sliced Bologna
\$1.39 12 oz. pkg.

Oscar Mayer Sliced
Beef Bologna 12 oz. **\$1.49**

REMEMBER *Valentine's Day* FEB. 14th

We Have A Wide Assortment of
Valentine Cards
and Candy.



PEPSI, 7-UP
DIET PEPSI
8-Pak 16-Oz.
Returnable
Bottles **\$1.59**



Dairy/Frozen

Shedd's Light Spread
Margarine
1 lb. quarters
4/\$1



Totino Party
Pizza
Cheese, Combination, Hamburger,
Pepperoni, Sausage, 10.1 oz.
99¢ EA.

Fabric Softener
35¢ OFF LABEL
Bounce
60 ct. sheets
\$2.59

Cleanser
6¢ OFF LABEL
Comet
21 oz. giant
57¢

Liquid Dish Detergent
20¢ OFF LABEL
Palmolive 22 oz. **99¢**

PUBLIC NOTICE

Upon and after publication of this notice, I will no longer be responsible for debts incurred by anyone other than myself.

MICHAEL ALLEY
Apt. 8, High Street
Pikeville, Ky.

2-9-21-pd.

ATTEND HATCHER RITES

Mrs. Mae H. Hinchman, of Huntington, W. Va., spent last week visiting her sister, Mrs. Belle H. Ferrell, of Harold, and brother, Carl P. Hatcher, of Pikeville. They also attended the funeral of their cousin, Jimmy Hatcher, of Prestonsburg.

In District Court

Sentenced in district court, following guilty pleas or verdicts, were:

Willie Raney, Prestonsburg, disorderly conduct and assault, five days jail, defendant to pay for officer's jacket; Denver Coburn, Garrett, drunk, 30 days; Ernest Lafferty, Town Branch, drunk, 30 days, probated to Layne House; Charles O. Klatner Scott, Prestonsburg, drunk, five days, \$57.50 in fine and costs; Benjamin A. Homesley, Prestonsburg, drunk, five days, \$57.50; Timothy D. Caudill, Prestonsburg, drunk \$47.50; Charles E. Hamilton, East Point, possession of marijuana, \$75.50; Richard D. Stone, Bypro, drunk, \$47.50; Roger Dean Collins, Auxier, drunk, possession of marijuana, 30 days, probated, \$157.50; Joseph M. Howard, Salyersville, drunk driving, \$137.50, referred to Alcoholic Driver's Education (ADE).

Danny Newsome, Teaberry, speeding, \$37.50, referred to state traffic school (STS); Ashford Thomas, Allen, speeding, \$37.50, STS; Donald W. Williamson, Drift, no insurance, \$87.50, no insurance, \$67.50, improper registration, \$20, expired registration, \$57.50; Marlene Dingus, Martin, speeding, \$37.50; Jan Hicks, Martin, speeding, 37.50; John Joseph Novak, Garrett, speeding, \$37.50, STS; Glenda J. Allen, Garrett, speeding, \$65.50; Claudith Crider, Prestonsburg, drunk, five days, \$67; Danny Fletcher, Royalton, failure to display VID card, \$57.50; James E. Howell, Prestonsburg, drunk, drugs not in proper container, \$87.50; Cloyd Elliott, Price, obstructing governmental operations, \$50; Jo Ann Elliott, obstructing governmental operations, \$87.50.

Kenneth C. Bradford, Blue River, Ted Powers, Auxier, Ronnie Shepherd, Prestonsburg, drunk, each \$47.50; Stephen DeBoard, Martin, drunk driving, amended to public intoxication, \$87.50; Patricia S. Vaughn, David, drunk driving, \$147.50, ADE; Edith Spears, address unknown, theft by deception, 10 days, \$147.50; Verna Fannin, Van Lear, drunk, \$47.50; Charles Hamilton, Abbott Creek, criminal mischief, 24 days, \$37.50, to make restitution; Grady E. Nelson, terroristic threatening, 30 days, 30 days probated, \$37.50; James Bradley, Arkansas Creek, drunk, five days, \$67.50; Charles R. Jackson, Harold, drunk, five days, \$67.50; William Douglas Nelson, Prestonsburg, terroristic threatening, 60 days, 30 days probated to Layne House, defendant to stay away from prosecuting witness.

Bonds were ordered revoked and bench warrants issued for the following:

Gary Martin, Prestonsburg; Kenneth Case, Hunter; Vannie Damron, Honaker; Charles G. McKinney, Prestonsburg; Elva Gene Endicott, Prestonsburg; Charles Hamilton, Prestonsburg; Deadra K. Music, no address given; Donald R. Terry, Estill; Fred Greer, Martin.

Youths Help Out

A Prestonsburg youth group known as The Firebirds, under the sponsorship of The Christian Appalachian Project, donated their time and effort to the Martin Senior Citizens' Center, Feb. 5. Mark Kennell, leader of this group, and Bill Brown, both C.A.P. volunteers, supervised Stan and Robert Lee, Ross Jones, Danny Hodson, Peter Hayes and Stephen Webb. The boys moved furniture, cleaned up and completely stripped and waxed the floors in preparation for upcoming Valentine's Day parties at the center. The boys topped off their day with pizza and a movie provided by the sponsors.

Celebrates 2nd Birthday



Rebecca Marie Goble, daughter of Phyllis and Frankie Goble, of Auxier, celebrated her second birthday, February 4 with a party at the home of Mrs. Ruby Wells. She received many nice gifts.

Maternal grandparents are Mrs. Ruby Wells, of Auxier and the late Orville Wells. Paternal grandparents are Mrs. Della Goble, of Auxier and the late Vernon Goble.

BIRTHDAY DINNER

Mrs. Chloe Owsley, of the Auxier road, was honored on her birthday Sunday with a family gathering for dinner at May Lodge. Members of her family attending were Mr. Benton Owsley, Mr. and Mrs. George Vaughan and Krystal, Mr. and Mrs. Donald H. Goble, Donnie and Pam, Mr. and Mrs. Woody Jarrell, Mrs. Mary Lou Lavender and Tommy and Jack Jarrell.

Floyd Co. Surveyor Gets Mean With Floyd Co. Fiscal Court



COMMONWEALTH OF KENTUCKY
OFFICE OF THE ATTORNEY GENERAL
FRANKFORT

April 16, 1979

Mr. Elmer Rice
Floyd County Surveyor
Banner, Kentucky 41603

Dear Mr. Rice:

You wrote to request that you be informed of the duties of the county surveyor. We are enclosing copies of all statutes relevant to the county surveyor's duties and to the requirements for holding that office (pertinent statutes marked with a red check mark).

You also asked whether the fiscal court has to furnish the county surveyor an equipped office in the county courthouse. Pursuant to KRS 73.110, copy enclosed, and Jefferson County Fiscal Court v. Gregg, 265 Ky. 61, 95 S.W.2d 1130 (1936), the fiscal court must provide the county surveyor with an office equipped with the necessary furniture and equipment to carry out the official business of that office in the county seat. Though the fiscal court must provide the surveyor with an office located somewhere in the county seat, the office does not have to be in the county courthouse.

Yours very truly,

ROBERT F. STEPHENS
ATTORNEY GENERAL

R. F. Stephens

By: Elizabeth E. Blackford
Assistant Attorney General

SPECIAL NOTE

EEB:lg

Enclosure

My resignation is in order.

Elmer Rice

11-pd.

FOR SALE

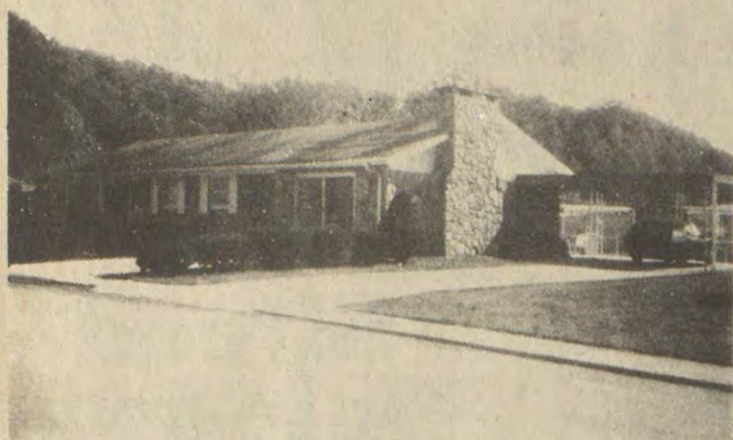

FHA-VA FINANCING AVAILABLE

Brick and stone ranch on level landscaped lot in Branham Village. Family room with beamed ceiling and stone fireplace wall. Three bedrooms, living room, large eat-in kitchen, dining room and utility room. Large double carport, covered patio, and outside utility building. LOW DOWN PAYMENT.

Ratliff & Lenox
Real Estate

Phyllis Ratliff Lenox, Real Estate Broker
Prestonsburg, Ky. 41653 Office (606) 886-6138

PARKWAY INTERIORS DECORATING

BY CLEO DeROSSETT, PRESTONSBURG

Eliminate The Draft.

Get Free Lining On Pleated Draperies

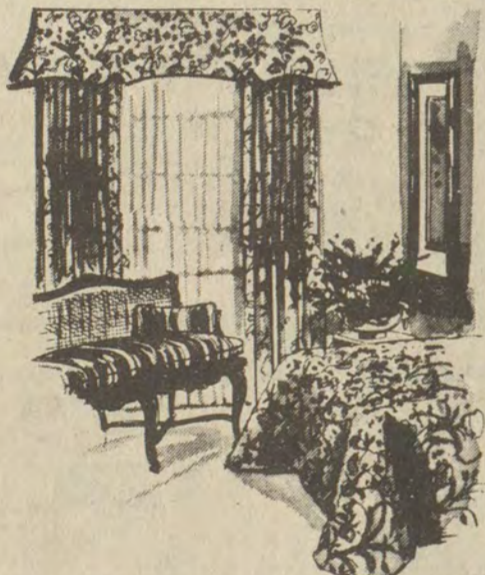

Draperies do more than add beauty. They eliminate the drafts that cause heating bills to rise.

Right now Parkway Interiors Decorating has a FREE LINING sale on Norman's of Salisbury custom draperies. And other treatments such as padded cornices and custom bedcovering at generous savings.

Choose from brocades, satins, silks and cottons. From florals, stripes, plaids and solids.

We'll help you make the best selection. Plus, we'll measure your windows, and in just four weeks we'll install the beautiful results.

• WARM WINDOW TREATMENT BY LAFAYETTE •

25% OFF

1-INCH BLINDS
WOODLINE BLINDS
CUSTOM WINDOW SHADES
WOVEN WOODS
GRABER VERTICALS

DRAPES SHEERS AND TOP TREATMENTS

20% OFF • WALL COVERING 20% OFF

• CARPET-SCULPTURED & PLUSH—\$5.95 YD.

• KITCHEN PRINTS—\$3.95 YD.

TO OUR CUSTOMERS: CLEO DEROSSETT HAS SOLD HER INTEREST IN JANIE & CLEO'S DECORATING AND IS NO LONGER ASSOCIATED WITH THAT FIRM. CLEO IS NOW THE OWNER OF HER NEW BUSINESS, PARKWAY INTERIORS DECORATING, AND INVITES ALL HER FRIENDS TO STOP BY AND SEE HER DISPLAY ROOM AND SELECTION OF IN-STOCK CARPETS.

PHONE 886-6568

5 MILES WEST OF PRESTONSBURG ON THE MTN. PKWY.

STRAND TWIN

PRESTONSBURG, KY. • 606-886-2696

STRAND I

Can you keep a secret?

In the next 72 hours, this desperate, unemployed actor will secretly audition for the female lead of a soap opera. And become America's hottest new actress.



HELD OVER

DUSTIN HOFFMAN
Tootsie

THIS IS A HELL OF A WAY TO MAKE A LIVING.

PG PARENTAL GUIDANCE SUGGESTED
SOME MATERIAL MAY NOT BE SUITABLE FOR CHILDREN

© 1982 COLUMBIA PICTURES INDUSTRIES, INC.

STRAND II
WED.-THURS.

"First Blood"
Starts Fri., Feb. 11

"The best film Burt Reynolds has ever made... Goldie Hawn's loveliest performance. A delicious romantic comedy audiences will love!"

BURT REYNOLDS & GOLDIE HAWN

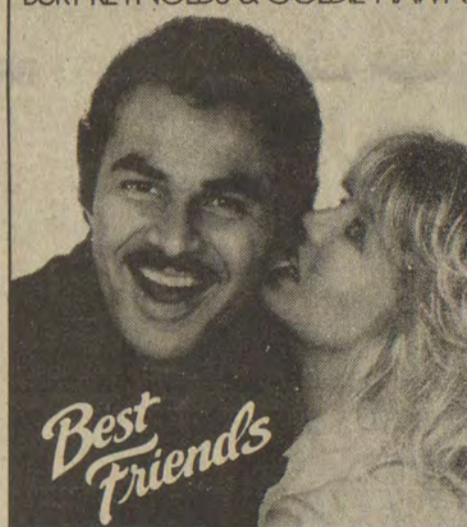

Best Friends

A NORMAN JEWISON FILM
"BEST FRIENDS" Starring JESSICA TANDY BARNARD HUGHES AURORA LINDLEY KEENAN WYNN RON SILVER
Music by MICHEL LEGRAND Lyrics by ALAN and MARILYN BERGMAN Executive Producer JOE WIZAN
Written by VALERIE CURTIN & BARRY LEVINSON Produced by NORMAN JEWISON and PATRICK PALMER
Directed by NORMAN JEWISON

PG PARENTAL GUIDANCE SUGGESTED
SOME MATERIAL MAY NOT BE SUITABLE FOR CHILDREN

© 1982 WARNER BROS. CO.

Showtimes 7:15-9:30 Sunday Matinee Open 1:00 Start 1:30 Over 3:15

JENNY'S PLACE

GAS • COLD BEER • GROCERIES

6 MILES OUT OF PRESTONSBURG ON MOUNTAIN PARKWAY

VAN CAMP
BEANEE WEENEE

7-Oz. Cans **2/\$1**



ZESTA
CRACKERS
16-Oz. **89¢**

COKE

\$5.99

CASE



JO BO
DOG FOOD

4/\$1

BUDWEISER



\$8.50

12-Oz. Bottles



CHARMIN
4-ROLL PAK

\$1.19

CARD OF THANKS

We the family of Bert Stratton, thank everyone who helped in any way during the illness and at the death of our loved one—special thanks to the Betsy Layne Free Will Baptist Church, Rev. Willis Adkins and Rev. Don Lee for their comforting words; to the singers for their beautiful songs; to the Floyd Funeral Home for its excellent service and to all who sent food and flowers. You will always be remembered and be in our prayers.

CONCLUDE VISIT

Mr. and Mrs. Jerry H. Ward returned to their home in Springfield, Va. Sunday after having been called here due to the death of his uncle, James H. Hatcher.

AD CORRECTION

The advertisement of The Federated Department Store in last week's Times was in error. Suits, listed at \$59.88, should have been \$69.88. We regret any inconvenience this may have caused the store or its customers.

Training Session Held

The Homemaker training lesson for February was held last Thursday, with 24 leaders present. The topic was, "How to Smock," and those attending learned several different smocking techniques.

The following leaders attended and will present this lesson at their club meeting in February: Sharon Sparr, Mary Crisp, Dorthey Harris, Louise Carey, Mary Sue Moore, Patsy Brown, Belle Conn, Helen Boyd, Judy Kittle, Christine Spradlin, Sue Reynolds, Marena Hale, Jean Watson, Susan Goins, Malta Yates, Lillian Sturgill, Dottie Lafferty, Ina Jo Lafferty, Nancy Roberts, Hester Leslie, Mabel Allen, Sylvia Allen, Gloria Sizemore and Frances Pitts. The lesson instructor was Carol Bailey from Pikeville.

The door prize was won by Judy Kittle and Dottie Lafferty.

ENTERTAIN DR. EDDLEMAN

The Rev. Leo Eddleman, who served as guest-pastor at the First Baptist Church Sunday, was entertained to lunch, following services there by Mr. and Mrs. Paul Nunn and daughter, Gretchen. Another guest of the Nuns was Jerry Hall, a student at Clear Creek Baptist School.

DRIFT WOMEN'S CLUB NEWS

The GFWC/KFWC Drift Woman's Club met January 21 at the home of Mrs. Ward Reed, hostess, with the president, Miss Ruby Akers, presiding.

Correspondence was read and discussed. Thank you letters from various organizations which the club has helped were read as well as information on the Indian Summer Camp and the GFWC's support of U.S. Savings Bonds. Certificates of appreciation for outstanding service in behalf of the 1982 Arthritis Fund Campaign were presented to Miss Ruby Akers, Mrs. Rebecca Reed, and the Drift Woman's Club. In the absence of Kathryn Youmans, president of the McDowell Hospital Auxillary, Cecelia Little gave a report on the auxillary's activities.

Refreshments were served to Mrs. Anna Sue Stumbo, Mrs. Cecelia Little, Mrs. Sophia Cahill, Mrs. Irene Reitz, Mrs. Christine Kidd, Mrs. Geraldine Ward, and Miss Ruby Akers by the hostess, Mrs. Rebecca Reed.

The next meeting of the club will be February 21 with Mrs. Irene Reitz, hostess.

CARD OF THANKS

The family of Minnie Hopkins Stumbo would like to express their thanks to all who helped during the passing of their loved one. Thanks to all who sent food, flowers and words of comfort during this time of sorrow; to the ministers for their kind and comforting words and to the Hall Funeral Home for its courteous and efficient service.

THE STUMBO FAMILY

CARD OF THANKS

The family of John Burchett would like to express thanks to all who helped during the passing of their loved one. Thanks to all who sent food, flowers and words of comfort during this time of sorrow; thanks to the ministers, Henry Crider and Arnold Johnson, for their kind words and to the Hall Funeral Home for its kind and efficient service.

THE BURCHETT FAMILY

ALL USED CARS ON SALE WHOLESALE TO THE PUBLIC

OUR NEW CAR BUSINESS HAS BEEN SO GOOD THE LAST 30 DAYS, WE HAVE TRADED IN A LOT OF GOOD USED CARS WE MUST SELL AT WHOLESALE PRICES! WE HAVE 45 USED VEHICLES WE MUST MOVE OUT IN THE NEXT 10 DAYS!

SAVE! WHOLESALE! SORRY—NO DEALERS.

• 1982 CADILLAC DEVILLE 4-DOOR.... \$15,900

This little beauty is less than one year old, 13,000 miles. Previous owner name. We sold it new. All the Cadillac options, including wire wheels. Exterior medium blue with dark blue interior. Save a lot! Was \$17,900.

• 1982 CADILLAC DEVILLE 4-DOOR.... \$15,500

This car we also sold new, has only 15,000 miles, finished in beautiful autumn gold firemist, tutone paint. You can't tell this car was ever driven. To duplicate this car in an '83 model, the sticker price would be well over \$20,000. Save now at Ken Isaacs.

• 1982 PONTIAC BONNEVILLE 4-DOOR... \$9,900

Brougham. This car is absolutely like new, we sold it new, 19,000 miles, loaded with all the luxury Pontiac options including wire covers. Was \$11,900.

• 1982 PONTIAC J6000 Le COUPE..... \$8,900

We sold it new. Finished in beautiful redwood firemist paint, one local owner, just broken in good. Was \$10,900.

• 1982 GMC TRUCK..... \$9,900

High Sierra Package. Tutone paint silver/black, automatic, air, rally wheels, 2900 actual miles. Save a ton at Ken Isaacs. Was \$11,900.

• 1982 GMC TRUCK..... \$8,900

High Sierra Package. Tutone paint, dark blue/light blue, automatic transmission, all the other goodies. 20,000 miles. You can't tell it has ever been used. Was \$10,900.

• 1981 CADILLAC CPE. DEVILLE..... \$12,500

We sold it new with only 29,000 actual miles, finished in beautiful pepper green firemist paint with white landau padded roof, matching white leather interior. Be first on this beauty. It won't last long at this price. Was \$14,900.

• 1979 CADILLAC REAL CONVERTIBLE \$15,900

Made by the famous Hess & Eisenhardt Co. of Cincinnati, Ohio. We only have one of these. One-of-a-kind. Exterior finished in cotillion white with white leather interior, light blue nylon convertible top. This beauty has only 33,000 actual miles. To replace this unit in an '83 model (which we do have one like, in red) will cost you \$39,000. Save now at Ken Isaacs.

• 1981 CORVETTE..... \$14,500

Good as new, 15,000 miles, white with saddle tan leather. Was \$16,900.

• 1982 EAGLE STATION WAGON..... \$9,900

4-Door. Silver/black with black vinyl interior, 18,000 miles. Was \$11,900.

• 1981 EAGLE STATION WAGON..... \$8,900

4-Door. Black/gold with gold velour interior, only 20,000 actual miles, sold it new. Was \$10,900.

• 1980 PONTIAC GRAND PRIX..... \$6,950

Only 31,000 like new miles, best buy we have. Was \$7,950.

• 1982 GMC TRUCK S-15..... \$8,500

Small truck, only 7,000 miles. Just like new. Was \$10,500.

• 1978 INTERNATIONAL SCOUT 4X4.... \$3,750

Automatic, air, 61,000 one owner miles, beautiful blue/white. Was \$4,750

• 1981 JEEP SCRAMBLER..... \$8,900

This vehicle was never sold, we were waiting for you. No miles. Sticker Price \$11,400.

• 1979 TRANS-AM BLACK BANDIT..... \$7,900

Special Edition. Only one like it, we sold it new. Only 16,000 one owner actual miles. Glass T-tops, all the extras. This car won't last 3 days.

• 1979 TRANS-AM COUPE..... \$5,950

Only 49,000 miles. Beautiful paint job, just traded in on Corvette.

• 1976 LINCOLN MARK IV..... \$2,900

One owner, only 61,000 actual miles. One of a kind.

• 1979 MUSTANG HATCHBACK COUPE... \$4,900

Just traded in one new car. Only 26,000 actual miles, automatic, air, V-6 engine. Like New.

FEDERATED DEPARTMENT STORE

MARTIN, KY.

REG. \$175 ON SALE!
150 MEN'S SUITS..... \$69⁸⁸

RACKS OF MEN'S & WOMEN'S
WINTER MERCHANDISE .50% TO .60% OFF

OPEN 9-6, SIX DAYS A WEEK; BUT NEVER ON SUNDAY

**DUE TO LAST WEEK'S TREMENDOUS
RESPONSE, WE ARE AGAIN OFFERING
COUPON SAVINGS TO YOU!**

\$25 OFF

COUPON

BRING THIS COUPON TO B&W
TV & APPLIANCES AND GET
\$25 OFF THE PORTLAND
19" COLOR TV BELOW! THIS
OFFER VALID THRU FEB. 15. HURRY!

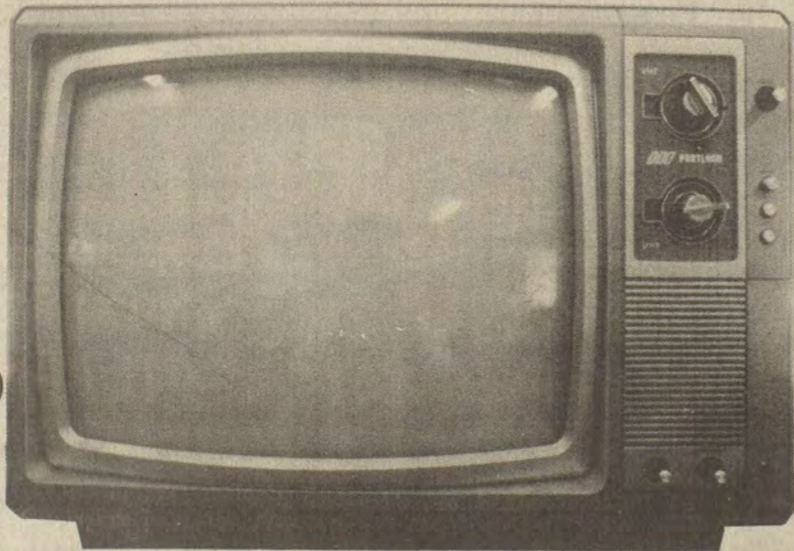

PORTLAND
19-INCH
COLOR
\$299⁹⁵

\$50 OFF

COUPON

BRING THIS COUPON TO B&W
TV & APPLIANCE AND GET \$50
OFF THE MAGNAVOX
19" COLOR TV BELOW! THIS
OFFER VALID THRU FEB. 15. HURRY!

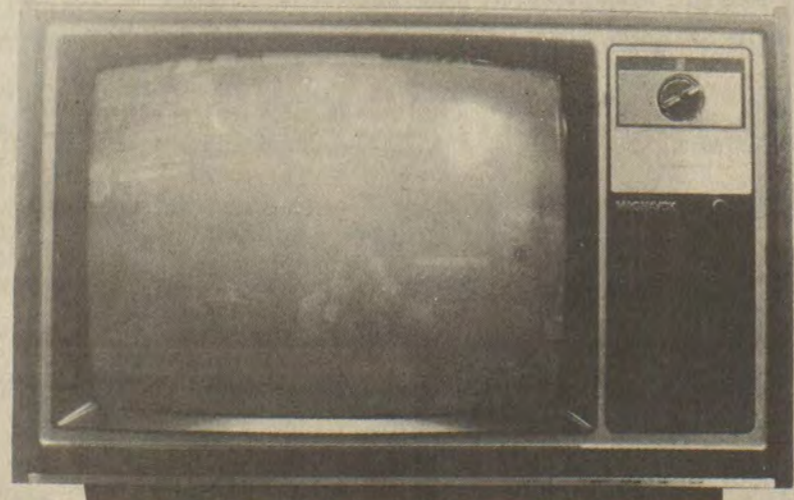

MAGNAVOX
19-INCH
COLOR
\$399

B&W TV AND APPLIANCES & Sound Gallery

886-9682 • N. Lake Dr., Prestonsburg

KEN ISAACS

PONTIAC • CADILLAC • OLDSMOBILE • GMC • JEEP, Inc.

★ VIRGIL SLONE ★ JIM NECESSARY

★ DELMAR BALDRIDGE ★ WILLARD JOHNSON

LOCATED ON SOUTH LAKE DR., PRESTONSBURG • 886-3811

Come-from-Behind Efforts Win 2 for Betsy Layne

By TOMMIE LYNN LAYNE
The Betsy Layne Bobcats won two, the Allen Central Rebels lost two, the McDowell Daredevils won one and lost two, while the Wheelwright Trojans and the Prestonsburg Blackcats each won one and lost one in basketball action last week.

The first Betsy Layne victory came Tuesday night when the Bobcats entertained the Prestonsburg Blackcats. The score was 66 to 50. The Blackcats gave the Bobcats a tough battle in the first half, leading 12 to 11 at the end of the first quarter and 24 to 23 at halftime, but the Bobcats came back in the second half outscoring the Blackcats, 43 to 26. For Betsy Layne Marty Meade and Dwight Newsome pumped in 18 points each, while teammate Coy Samons added 17 points. Tony Whitaker took scoring honors for the night to lead the Blackcats with 20 points, while teammate Todd Nairn added 14.

Saturday night, the Bobcats traveled to McDowell to win over the Daredevils, 76 to 52. The Daredevils gave the Bobcats a battle in the first half, leading 14 to 10 at the end of the first quarter and 27 to 26 at halftime. But, once again, the Bobcats came battling back to outscore the Daredevils, 52 to 25, in the second half. Levi Hamilton took scoring honors for the night, leading the Bobcats with 25 points, while teammate Marty Meade added 18 points. David Pack led the Daredevil attack with 15 points, while teammate Tim Newsome added 10 points.

The Allen Central Rebels traveled Tuesday night to Wheelwright and lost to the Trojans, 70 to 69, in a barn-burner. The Trojans led at halftime, 40 to 30. David Hall took scoring honors for the night with 22 points, while teammates Tim Cole and Jim Caudill pumped in 11 points each. Craig Hall led the Rebel attack with 21 points, while teammate Dale Pack added 18.

On Friday night the Rebels entertained Boyd County and lost, 77 to 47. Dale Pack and Craig Hall led the Rebel attack with 14 points each.

The Magoffin County Hornets traveled to McDowell Tuesday night and won over the Daredevils, 71 to 62. The score was tied at halftime at 31-all, but the Hornets outscored the Daredevils, 40 to 31, in the second half. Tim Newsome led the Daredevil attack, scoring 24 points, while teammate David Tuttle added 11.

Friday night, the Daredevils entertained Wheelwright and won over the Trojans, 64 to 44. The Daredevils led at halftime 23 to 20 and outscored the Trojans 41 to 24 in the second half. David Pack took scoring honors for the night, pumping in 20 points, while David Tuttle and Tim Newsome added 12 points each. The Trojans were led by David Hall with 12 points and David Tackett with 10.

Saturday night, the Prestonsburg Blackcats won over Millersburg 60 to 40. Tony Whitaker led the Blackcat attack with 18 points. Kelly Cecil added 14, while Chris Carter and Todd Nairn connected for 10 points each.

Last night (Tuesday) the McDowell Daredevils traveled to Virgie. The Betsy Layne Bobcats will travel to Elkhorn City on Friday night. Also, on Friday night the McDowell Daredevils will entertain Cawood.

In girls' action last week, the Allen Central Rebelettes won over the Wheelwright Lady Trojans Tuesday night by 49 to 43. The Rebelettes led at halftime, 18 to 14, and outscored the Lady Trojans, 31 to 29, in the second half. Belinda Click pumped in 16 points for the Rebelettes, while teammate Kim Shepherd added 15. The Lady Trojans were led in scoring by Mia Jones with 23.

Friday night, the Wheelwright Lady Trojans were at McDowell and won over the Daredevillettes, 70 to 48. The Lady Trojans led at halftime, 31 to 21, and outscored the Daredevillettes, 39 to 27 in the second half. Mia Jones took scoring honors for the night with 24 points for the Lady Trojans, while

Evelyn Boyd added 15 points. Kim Horn led the Daredevillettes with 12 points, and Brenda Kidd added 11.

The Betsy Layne Lady Bobcats traveled to McDowell Saturday night and won over the Daredevillettes, 84 to 52. The Lady Bobcats led at halftime, 34 to 17, and outscored the Daredevillettes, 50 to 35 in the second half. Lela Layne took scoring honors for the night with 20 points, while Kris Lawson added 16 and Sheila Johnson 14. Brenda Kidd led the Daredevillettes with 12 points. Karla Stumbo and Amy Turner connected for 9 points each.

The Prestonsburg Lady Blackcats entertained the Wheelwright Lady Trojans last night (Tuesday). The Betsy Layne Lady Bobcats will entertain the Virgie Lady Eagles on Thursday night. The McDowell Daredevillettes will host Cordia Friday night, and Saturday night the Betsy Layne Lady Bobcats will travel to Sheldon Clark to take on the Lady Cardinals.

Last Week's Results

Monday, Jan. 31
Girls—Leslie Co. 86, McDowell 34; Whitesburg 71, Phelps 32; Hazard 55, Riverside 21; Rowan Co. 55, Bracken Co. 51.

Tuesday, Feb. 1
Boys—Betsy Layne 66, Prestonsburg 50; Wheelwright 70, Allen Central 69; Magoffin Co. 71, McDowell 62; Johnson Central 70, Pikeville 69; Mullins 79, Millard 67; Letcher Co. 67, Hazard 58; Clay Co. 85, M.C. Napier 66; West Carter 71, Fairview 61; Morgan Co. 98, Elliott Co. 55; Powell Co. 69, Menifee Co. 49; Lee Co. 59, Wolfe Co. 47; Russell 57, Boyd Co. 54; Owsley Co. 91, Hazel Green 37.

Girls—Betsy Layne 78, Prestonsburg 47; Knott Co. Central 80, Letcher Co. 43; M.C. Napier 74, Dilce Combs 47; Rowan Co. 55, Bath Co. 49.

Wednesday, Feb. 2
Boys—Mullins 46, Dorton 44; Sheldon Clark 60, Belfry 47.

Thursday, Feb. 3
Girls—Sheldon Clark 78, Belfry 59; Hazard 48, Cordia 34; Russell 60, Mason Co. 58.

Boys—Ashland Fairview 58, Millard 49.

Friday, Feb. 4
Boys—McDowell 64, Wheelwright 44; Boyd Co. 77, Allen Central 47; Magoffin Co. 62, Lawrence Co. 54; Pikeville 68, Elkhorn City 61; Jenkins 51, Dorton 36; Mullins 73, Ashland Fairview 70, Sheldon Clark 63, Greenup Co. 60; Morgan Co. 75, Paintsville 70; Russell 66, Johnson Central 63; Leslie Co. 66, Fleming-Neon 40; Lee Co. 60, Powell Co. 40.

Saturday, Feb. 5
Girls—Betsy Layne 84, McDowell 52; Clay Co. 47, Leslie Co. 40; Warren Central 59, Monticello 50.

Boys—Betsy Layne 76, McDowell 52; Prestonsburg 69, Millersburg 40; Johnson Central 66, Paintsville 57; Breathitt Co. 84, Fleming-Neon 55; Pikeville 71, Whitesburg 59; Morgan Co. 75, Menifee Co. 74.

Sgt. Parsons Decorated

Air Force Staff Sgt. Billy R. Parsons, son of A.J. and Kathy Parsons of Route 1, Harold, has been decorated with the Meritorious Service Medal at Pope Air Force Base, N.C. The medal is awarded specifically for outstanding non-combat meritorious achievement or service to the United States.

Parsons is a safety technician with the 317th Tactical Airlift Wing. His wife, Virley, is the daughter of Newberry and Pearl Howell, of Route 5, Pikeville.

REWARD

For information leading to the recovery of a .357 Mag. Colt Python blue with four-inch barrel, serial No. 4E8998. Also, a .38 S. & W., blue with two-inch barrel, serial No. J986516. These revolvers were removed from a business place at Harold approximately Dec. 28, 1982. If you have information, please call...

478-5855, Harold, Ky. 2-9-83 21-pd.

Basketball Scores

Girls' Scoring

Allen Central (49)—Belinda Click 16, Kim Shepherd 15, Pam Fraley 9, Missy Bentley 7, Sherry Robinson 2.

Wheelwright (43)—Mia Jones 23, Missy Justice 8, Evelyn Boyd 4, Tina Hamley 4, Natalie Johnson 2, Laura Curry 2.

McDowell (48)—Kim Horn 12, Brenda Kidd 11, Missy Hall 9, Karen Stumbo 6, Amy Turner 6, Karla Stumbo 3, Dawn Frasure 5, Sheila Slone 3.

Betsy Layne (84)—Lela Layne 20, Kris Lawson 16, Sheila Johnson 14, Kim Tackett 7, Chris Gross 6, Paula Hall 6, Cassandra Keathley 5, Deanna Rogers 5, Wendy Kaylor 2, D. Tackett 2, Debbie Hall 1.

McDowell (52)—Brenda Kidd 12, Karla Stumbo 9, Amy Turner 9, Madonna Tackett 8, Kim Horn 6, Karen Stumbo 4, Sheila Slone 2, Dawn Frasure 2.

Boys' Scores

Magoffin County (71)—Tony Salyers 19, Tony Skaggs 14, Brian Lovely 12, Wesley Watson 11, John King 2, Fletcher 2, Conley 2.

McDowell (62)—Tim Newsome 24, David Tuttle 11, Jeff Stumbo 9, David Pack 6, Mike Mitchell 6, Slone 4, Jim Jones 2.

Wheelwright (70)—David Hall 22, Tim Cole 11, Jim Caudill 11, Tim Harris 7, David Tackett 8, Marty Adams 6, Charlie Martin 5.

Allen Central (69)—Craig Hall 21, Dale Pack 18, Mike Rister 9, Fred Ridner 8, Tim Lawson 6, Stan Mullins 6, David Greene 1.

Betsy Layne (66)—Marty Meade 18, Dwight Newsome 18, Coy Samons 17, Levi Hamilton 9, Lester Newsome 2, Ernie Tackett 2.

Prestonsburg (50)—Tony Whitaker 20, Todd Nairn 14, Kelly Cecil 6, Marty Minix 4, Richie Slone 4, Rodney Hall 2.

Boyd Co. (77)—Taylor 16, Griffith 14, Martin 12, Boyd 12, Nipp 8, Moore 6, Vanhoose 4, Lowe 2.

Allen Central (47)—Dale Pack 14, Craig Hall 14, Tim Lawson 9, Fred Ridner 5, Mike Rister 4, Shawn Thacker 2, Stan Mullins 2.

McDowell (64)—David Pack 20, David Tuttle 12, Tim Newsome 12, Jeff Stumbo 11, Mike Mitchell 6, Jim Jones 3.

Wheelwright (44)—David Hall 12, David Tackett 10, Tim Cole 6, Marty Adams 6, Jim Caudill 5, Mike Williams 4.

Prestonsburg (69)—Tony Whitaker 18, Kelly Cecil 14, Chris Carter 10, Todd Nairn 10, Marty Minix 6, Kenny Music 4, Rodney Hall 3, Richie Slone 2.

Millersburg (40)—Hamilton 19, Clark 8, Dampis 6, Faulkenburg 3, Morris 2, Meus 2.

Betsy Layne (76)—Levi Hamilton 25, Marty Meade 18, Coy Samons 9, Dwight Newsome 8, Lester Newsome 6, Jeff Campbell 4, John Lackey 4, Ernie Tackett 2.

McDowell (52)—David Pack 15, Tim Newsome 10, David Tuttle 9, Anthony Mullins 6, Tackett 4, Hall 3, Mike Mitchell 1.

A statement on behalf of: The Dewey Lake Fish & Game Club

In recent weeks, certain accusations and rumors have been circulated in an apparent attempt to discredit The Dewey Lake Fish & Game Club. Whatever the ultimate aim of those who would degrade the image of the club, the following "track record" is offered as proof of the integrity of an organization which, although beset by the same ups and downs of enthusiasm and activity which affect any such club, has furthered the goals of conservation and preservation of the environment in this area for nearly 20 years.

Carl Thomas, writing in "Happy Hunting Ground", the League of Ky. Sportsmen magazine, had this to say of the club: "The Dewey Lake Fish and Game Club in Floyd county has, through its many projects, become recognized as one of the outstanding working conservation clubs in Kentucky."

Working with local civic groups and in cooperation with the Corps of Engineers in many instances, some of the many activities to which club members have dedicated themselves follow:

- ✓ One year after being organized the club purchased a near-100-acre tract on Stratton Branch for club grounds.
- ✓ Constructed modern trap range on club grounds in 1969 with most labor and materials being contributed by club members and interested businessmen.
- ✓ Engaged in regular planting of food plots for large and small game in Dewey area.
- ✓ Felling trees, with permission of Corps of Engineers, to create fish "cover" at Dewey.
- ✓ Worked with Water Pollution Commission, state and county officials in attempting to restrict mine and other waste water disposal into Dewey reservoir.
- ✓ Won Conservation Organization Award, a top state conservation honor, for its work in fish and game conservation in the Dewey reservoir area.
- ✓ Led a campaign to restrict what it considered destructive timbering operations in the upper Dewey Lake area. Enlisted the support of the Prestonsburg Kiwanis Club and County Judge Henry Stumbo.
- ✓ Hosted League of Kentucky Sportsmen Convention in 1967, one of the largest conventions ever held in Eastern Kentucky.
- ✓ Planted and distributed autumn olive trees for planting on spoil lands.
- ✓ Presently working with Kentucky State Police and all county and municipal law enforcement agencies of the area to establish a police firing range. (The club's range is already used by police for firing practice.)
- ✓ Provide club grounds for yearly AMA-sanctioned motorcycle hillclimb races.
- ✓ Conduct annual fish fry which is a community-wide event as well as a major fund-raiser for the club.
- ✓ Lodged formal objection to the reopening of a three-day rifle hunting season on deer in the Dewey Lake area at the recent Kentucky Federation of Sportsmen meeting at Johns Creek.

The club maintains its bank accounts at the First Commonwealth Bank, Prestonsburg. First Commonwealth President Burl Wells Spurlock made the following comment concerning the club: "Based on my experience, I have no reason to doubt the integrity of the club, its officers or directors, and the manner in which the organization has conducted its business through the years."

With a membership of approximately 300, efforts are now under way to attract new membership and rekindle major club activities. With a trailer lot located on its club grounds complete with free gas and hookups, a caretaker is being sought who owns a mobile home to locate there to protect planned renovation of the club grounds and facilities from vandalism which has proved a problem in the past.

Those interested in joining may contact officers or directors.

THE DEWEY LAKE FISH & GAME CLUB

GERALD JONES, pres. CHALMER HOWARD, sec.
IRVIN HARRIS, vice-pres. WILLIAM L. MAY, treas.
WILLIAM J. DINGUS, director

Blue Sky Motel

Valentine's Weekend
Friday & Saturday
SPECIAL

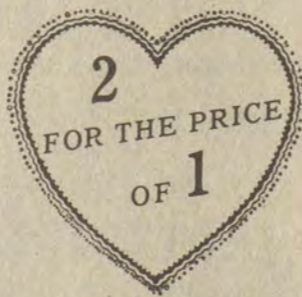

Pic 'n Pay Shoes®

Sale.
Save \$10.97 on our 8-inch
LEATHER outdoor boot.

\$21 Reg. \$31.97

■ 6-inch style. \$19 Reg. \$29.97...



U.S. 23 North
Near Sears Prestonsburg

Sale prices good thru Sun. MasterCard or Visa. Open evenings and open Sun. 1-6pm.

JOE D. WEDDINGTON
REAL ESTATE
886-9411

CARD OF THANKS
We, the family of Ishmael Hall would like to express heartfelt thanks to all who helped in any way during the passing of our loved one. A special thanks to Joppa Regular Baptist Church and ministers, to all the ladies that cooked and brought food, to everyone who sent flowers and to those who sat up with us in our time of sorrow.

PIZZA
HOMEMADE PIZZA - SPAGHETTI - SUBMARINE SANDWICHES
ALL INGREDIENTS MADE FRESH DAILY
WE USE FRESH PIZZA DOUGH • Not Frozen • Not Pre-Baked • No Substitutes

OPEN 9AM-1AM TUES-SAT
10AM-1AM SUNDAY-CLOSED MONDAY

CRISP FLAVORFUL PIZZAS
CUSTOM MADE IN
10" - 12" - 14" - 17" SIZES
DELICIOUS GONDOLA & STEAK SANDWICHES
YOU RING...WE BRING FOR PROMPT CARRY OUT CALL

886-8118
OR
886-8119

HOBERT'S PIZZARIA
LANCER KY



LETTERS To the Editor

The views expressed here are those of the writer, and not necessarily those of this newspaper. No unsigned contributions will be published.

'4-Wheel Drive Country'

In response to "Part of Blame for Problems Laid to Board" in Feb. 2 issue of the Floyd Co. Times:

I am one of the 80 or more licensed beer outlets in Floyd Co. I also have a carry out and grocery store in one of these places where we need a four wheel drive to get in and out of.

I think our county attorney, Arnold Turner, Jr., should put the blame for our roads where it belongs. We, the people on these dirt roads, know that our officials over our roads have been in Floyd Co. longer than our A.B.C. Board. They don't have anything to do with our roads, but I met four of the A.B.C. Board members. I believe they hoped, like I did, that the money I paid the county for my license would be used to fix our roads. We pay our taxes and have to make a living, just like people out on these four-lane highways do.

I also think the A.B.C. Board did a great job in screening the applicants. At least, they did me.

So Mr. Turner should look away back in to Floyd County's road conditions. If our officials don't want us backwoods people to have decent roads to travel on, then where is our tax money going to and why do we have to travel in and out of these roads and hollows to other places to work, and try to make a living. I hoped when I started my business on this road that I could be able to help the people around me. I know what it's like to have to drive 4 or 5 miles to get a roll of bread.

IMOJEAN HALL
Harold, Ky.

Blackcats Face Tigers In Homecoming Game

Prestonsburg High School's basketball homecoming game will see the Blackcats tangling with longtime rival, the Paintsville Tigers.

In homecoming festivities prior to the game, members of the Blackcat team will escort members of the homecoming court from which one candidate will be crowned queen. Members of the court and their escorts are the following:

Stephanie Branham, daughter of Mr. and Mrs. E. Shag Branham, to be escorted by Barry Slone, son of Mr. and Mrs. B.J. Slone; Janet Conley, daughter of Dalton and Eula Conley, to be escorted by Todd Nairn, son of Mr. and Mrs. Ted Nairn; Tracey Copley, daughter of Mr. and Mrs. Glen Copley, to be escorted by Gordie Ratliff, son of Mr. and Mrs. Gordon Ratliff; Jonni Harris, daughter of Mr. and Mrs. John L. Harris, to be escorted by Martin Minix, son of Mrs. Betty Minix; Maria Hicks, daughter of Marty Hicks, to be escorted by Kelly Cecil, son of Mr. and Mrs. Kelly Cecil; Pam Hopkins, daughter of Mr. and Mrs. Billy R. Hopkins, to be escorted by Doug Greene, son of Mr. and Mrs. Floyd Greene; Gina Little, daughter of Ralph and Scarlet Little, to be escorted by John Hale, son of Mr. and Mrs. Henry Hale; Karen Ousley, daughter of Mr. and Mrs. Willie Ousley, to be escorted by Jody Hackworth, son of Mr. and Mrs. Andrew Hackworth; Sandra Ousley, daughter of Mr. and Mrs. Dewey Ray Ousley, to be escorted by Kenny Music, son of Mr. and Mrs. Arnold Music; Gail Prater, daughter of Gene and Janice Prater, to be escorted by Tony Whittaker, son of Mr. and Mrs. Carl Whittaker; Monica Rice, daughter of Mr. and Mrs. Montie Rice, to be escorted by Chris Carter, son of Mr. and Mrs. Estill Lee Carter; Beth Spurlock, daughter of James and Barbara Spurlock, to be escorted by Richie Slone, son of Mr. and Mrs. Billy Slone; Dena Stephens, daughter of Mr. and Mrs. Luther Stephens, to be escorted by Rodney Hall, son of Mr. and Mrs. Phillip Hall.

On EKU Dean's List

Two Floyd county students have been named to the Dean's List for the 1982 fall semester at Eastern Kentucky University. To attain the list, a student must make a scholastic average of 3.5 or better for 14 or more credit hours in a semester.

On the Dean's List from Floyd county, are Gregory A. Isaac, Wheelwright senior, and Robert D. Tackett, a junior from Martin.

SKI IN COLORADO

Adrian Blackburn, Jim Blackburn, John Heinze, Jr., Harry Burke, John Forrest Brown, William O. Goebel and Tommy Hale, all of Prestonsburg, and Jay Henthorne, of Dayton, O., returned recently from Steamboat Springs, Colo., where they spent a ski vacation.

NOTICE OF PUBLIC SALE

Notice is hereby given that Ken Isaacs Pontiac-Cadillac-Oldsmobile-GMC-Jeep, Inc., will sell at public auction to the highest bidder for cash at 1 p.m., Saturday, Feb. 12, 1983 at the firm's location on South Lake Drive, Prestonsburg, Ky., a 1982 Cadillac Coupe DeVille Custom Convertible, Ser. No. 1G6AD4784C9195504.

The undersigned reserves the right to bid.

KEN ISAACS
Pontiac-Cadillac-Oldsmobile
GMC-Jeep, Inc.
Prestonsburg, Ky.

Dec. Jobless Rate Hits High Record

A record high 192,800 jobless Kentuckians has caused the state's unemployment rate to rise from a 10.8 percent revised November rate to a 11.3 percent preliminary December rate.

The comparable national jobless rate was a nonseasonally adjusted 10.5 percent. Kentucky's unemployment rate for December 1981 was 9.5 percent.

According to Cabinet for Human Resources labor market statistics, the number of jobless Kentuckians increased 6,600 from November to the record-setting December estimate. December's number of unemployed is an increase of 35,200 from December 1981.

The December unemployment rate for the state's bituminous coal mining industries climbed to 30.2 percent from the 26.8 percent November rate. The December jobless rate in Kentucky's construction industries was 27.5 percent and the manufacturing industries' rate was 16.7 percent.

Kentucky's civilian labor force declined from 1,718,100 in November to 1,710,500 in December. The civilian labor force includes only persons currently employed and unemployed persons actively seeking jobs.

The number of Kentuckians employed during December was estimated to be 1,517,700, down 14,200 from November. The decrease is attributed largely to a 15,000 drop in the state's agricultural employment.

According to Human Resources statistics, the state's nonagricultural wage and salary employment was estimated to be 1,550,100 in December, a gain of 3,700 jobs. This increase was due primarily to seasonal retail sales jobs for the Christmas season, an upswing in tobacco manufacturers' jobs, plus a recall in transportation equipment industries. Jobs in Kentucky's manufacturing industries increased only slightly from November to December.

VISITS PARENTS

Mrs. Mary L. Bingham, of Ashland, has been here for a visit with her parents, Mr. and Mrs. Jeff Vaughn.

In 1981 about 47 million women were in the labor force, compared to the 32 million in 1971, according to a Labor Department publication.

PUBLIC NOTICE

AM Carry Out, doing business at Halo, Ky., Highway 1498, by Carlis L. Sexton, P.O. Box 364, Neon, Ky. 41840, hereby declares its intention to apply for a license as a retail beer dealer under the state law. 1t-pd.

WELCOME HOME
March 16 - 19, 1983
Tickets On Sale Here
Rupp Arena
Lexington, Kentucky
SWEET SIXTEEN
"Just Think What We Can Do Together!"
First Commonwealth Bank
Member FDIC
Martin • Betsy Layne • Twin Locations In Prestonsburg

VOTE FOR LARRY (BUG) GOBLE

FOR CONSTABLE DISTRICT NO. 1
DEMOCRATIC PRIMARY

"A friendly smile, an accommodation or a favor is not a practice of mine, it's a habit."
(Pol. Adv. Paid by Candidate, 1t-pd.)



HEART WARMING GIFTS

for your valentine!

- ♥ Call your order in now;
- ♥ Ruth Hunt Valentine's Candies
- ♥ FTD Bouquets. Roses, Green Plants, Trees
- ♥ We will be open Sunday, 12 to 6 and Monday, Valentine's Day, 8 to 8.



The Posie Peddler Flower & Gift Shop

720 University Dr., Prestonsburg: 886-1077
(Across from Archer Memorial Clinic)



International Championship

WRESTLING

8 P.M. TUESDAY, FEB. 15

NATIONAL GUARD ARMORY PRESTONSBURG, KY.

***** MAIN EVENT *****
RATAMYUS vs. RANDY MACHO MAN SAVAGE



RONNIE GARVIN vs. LEAPING LANNY
HUSTLER RIP ROGERS vs. GEORGE WEINGEROFF
PISTOL PEZ WHATLEY vs. ANGELO POFFO

GENERAL ADMISSION \$6
CHILDREN UNDER 12 \$3

WATCH ICW WRESTLING EVERY SATURDAY FROM 12 TO 1 ON CHANNEL 57, ALSO ON CHANNEL 27, 11-12, SATURDAY.

BASKETBALL ON TV
TAPED PLAYBACK
ON CHANNEL 5
AT 6 P.M.
ON DAY FOLLOWING GAMES

- BOYS—ALLEN CENTRAL VS. MULLINS: 2/9/83.
- GIRLS—ALLEN CENTRAL VS. FLEMING NEON: 2/14/83.
- GIRLS—BETSY LAYNE VS. BELFRY: 2/17/83
- BOYS—ALLEN CENTRAL VS. ASHLAND: 2/18/83.
- BOYS—BETSY LAYNE VS. PIKEVILLE: 2/19/83.
- BOYS—BETSY LAYNE VS. MULLINS: 2/22/83.
- BOYS—BETSY LAYNE VS. VIRGIE: 2/25/83.
- DISTRICT TOURNAMENT: MARCH 2, 3, 4, 5
- REGIONAL TOURNAMENT: MARCH 9, 10, 11, 12.

NEW!
20 CHANNEL CATV PROGRAM BY TEL-COM INC.
CALL US FOR FURTHER INFORMATION:
478-9406 OR 452-2345

MARTIN LIQUORS, INC.
—AT THE Y IN MARTIN—
GRAND OPENING CELEBRATION

BEER SPECIALS!

SCHLITZ \$6.95 CASE	BUSCH \$6.50 CASE	STROH'S \$7.75 CASE
---	---------------------------------------	---

PLUS A COMPLETE SELECTION OF LIQUOR, WINE, & MIXES!

MID-FLOYD COUNTY'S ONLY DRIVE-THRU WINDOW SERVICE
—AT THE TRIANGLE—
MARTIN LIQUORS, INC. IS THE NEWEST AND LARGEST IN CENTRAL FLOYD COUNTY—WITH 4000 SQ. FT. TO SERVE YOU.
PAT & THE GANG INVITE YOU TO COME IN AND PICK UP YOUR WMDJ TONGUE-TWISTER CARDS.
PLENTY OF FREE PARKING FOR OUR WALK-IN CUSTOMERS!



MARTIN LIQUORS, INC. OPEN MON.-THURS. 9 TO 10
FRIDAY & SATURDAY, 8 TO 12

FILL UP AT THESE

SIX COMBINED FOOD

'N SAVE MARKETS

WE RESERVE THE RIGHT
TO LIMIT QUANTITIES.

PRICES EFFECTIVE
2-9 THRU 2-13

SUGAR FROSTED
FLAKES \$1³⁹
20-OZ. BOX

42-OZ.
SWIFTNING
SHORTENING \$1²⁹

6-STICK
BLUE BONNET
MARGARINE 59^c

303-SIZE CANS
STOKELY
CORN 3/\$1

FILL UP 'N SAVE

25-LB. BAG
SILVER MIST
FLOUR
OR
SCOT'S PEARL
MEAL
..... \$3⁹⁹
EACH

11-OZ. MORTON
CHICKEN, TURKEY
MEATLOAF, OR SALISBURY STEAK
TV DINNERS 69^c EACH

16-OZ. 8-PAK
**COKE, TAB,
OR SPRITE** \$1⁵⁹
PLUS DEPOSIT

7.5-OZ. BOXES
GENERIC
**MACARONI
AND CHEESE** 4/\$1

2.5 SIZE CANS
**DOUBLE LUCK
GREEN BEANS** 2/89^c

FILL UP 'N SAVE

LEMON, LIME,
OR ORANGE
GATORADE

59^c
32-OZ.
BTL.



U.S. NO. 1
MAINE POTATOES
..... \$1⁵⁹
20-LB. BAG

FRESH

GROUND BEEF
..... \$1¹⁹
LB.



ZESTA CRACKERS
..... 79^c

FILL UP 'N SAVE

J.F.G.
MAYONNAISE

99^c
32-Oz.
Jar

3-OZ. CANS ARMOUR
**POTTED
MEAT** 4/\$1

3-LBS. JFG
**PEANUT
BUTTER** \$3³⁹

10-OZ. JFG
**INSTANT
COFFEE** \$3³⁹

19-OZ. NABISCO
**OREO
COOKIES** \$1⁵⁹

38-OZ.
**WESSON
OIL** \$1⁴⁹

2-CT.
**SCHICK ULTREX
DISPOSABLE RAZORS** 79^c PKG.

**MURINE
PLUS** \$2⁰² BTL.

6-OZ.
**VICKS
NYQUIL** \$3⁸⁹ BTL.

**VICKS
FORMULA 44D
COUGH
SYRUP** \$2⁹⁸ 3-OZ.

20-CT., 30-GAL. SIZE
**STEEL SAK
TRASH BAGS** \$1⁶⁹

12-OZ.
SWIFT'S PREMIUM
FRANKS 99^c

RIB EYE
STEAKS \$3⁶⁹ LB.

12-OZ.
MINUTE MAID
ORANGE JUICE 99^c

25-LBS.
VALLEYDALE
LARD \$9⁴⁹

TRIANGLE MARKET

MARTIN, KY.

MON. THRU SAT., 7 TO 7;
FRI. 7 TO 8; SUN. 9 TO 7

HALL'S BYPRO MARKET

BYPRO, KY.

MON. THRU SAT. 9 TO 7
SUNDAY 12 TO 5

B&F MARKET

(#2) GRETHEL, KY.

OPEN 9 TO 7

H&H MARKET

STANVILLE, KY.

MON. THRU SAT. 8 TO 8
CLOSED ON SUNDAY

WAYSIDE MKT.

GARRETT, KY.

MON. THRU SAT. 8-7
SUNDAY 10-6



LITTLE BEAR MARKET

ALLEN, KY.
MON.-SAT. 8 TO 8
SUNDAY 10-6

WE RESERVE THE RIGHT TO LIMIT QUANTITIES & CORRECT PRINTING ERRORS. FEDERAL FOOD STAMP CUSTOMERS WELCOME.

Martin's BEST.WAY

McDowell, Ky.

FOOD STORES

PRICES GOOD THRU SUNDAY, FEBRUARY 13, 1983

HONEST BUYS! Bestway Celebrates Abe's Birthday With Grocery Savings!

FLAVOR-PERFECT MEATS



FRESH LEAN

Ground Beef

3 LBS. OR MORE LB.

\$1.19

Sirloin Tip Steak \$2.29 Lb.

\$1.09

FISCHER'S Wieners

12 OZ. PKG.

\$1.89

U.S.D.A. CHOICE BONELESS Chuck Steak

\$1.99

FISCHER'S Sliced Bologna

\$1.79

3-Lb. Bag Yellow Onions 49¢



FRESH FLORIDA Oranges

\$1.29

5

LB. BAG

FRESH CRISP CALIFORNIA

Iceberg Lettuce

2/99¢

FRESH CALIFORNIA Broccoli

99¢

MICHIGAN RED ROME Apples

10 \$2.99

U.S.D.A. CHOICE BONELESS ROLLED Chuck Roast

ALL SALE PRICES IN EFFECT 2/9-13, WHILE QUANTITIES LAST.

LARGE QUART SIZE - STOKELY



Catsup

99¢

- MAXWELL HOUSE (ALL GRINDS) COFFEE 3-Lbs. \$6.99
- UNITED CREAM 2/99¢
- MARTHA WHITE FLOUR OR MEAL 10 lbs. \$1.99
- KEEBLER TOWNHOUSE BONUS PAC CRACKERS 12-Oz. \$1.09
- CHOC. FUDGE, VANILLA CREAMES, OPERA CREAMES, PITTER PATTY KEEBLER COOKIES \$1.19

BOUNTY Paper Towels

JUMBO ROLL

79¢

TRUST HYDE PARK QUALITY

HYDE PARK

5 Lb. Sugar

\$1.49



VAN CAMP'S 16 OZ.

Pork & Beans

2/69¢

27 OFF LABEL - 32 OZ.

Joy Liquid

\$1.59

STOREWIDE SAVINGS

7 OZ. ASSORTED BETTY CROCKER Hamburger Helper 99¢

MARTHA WHITE 6 OZ. YELLOW CORN MEAL ALSO COTTON PICKIN' 4/99¢

GOLDEN GRIDDLE 24 OZ. Pancake Syrup \$1.89

SMUCKER'S 18 OZ. GRAPE JELLY OR JAM OR ORANGE MARMALADE 99¢

PILLSBURY HUNGRY JACK COMPLETE Pancake Mix 2 \$1.19 LB. PKG.

3 OZ. ASSORTED Jello Pudding 2/89¢

VAN CAMP 8 OZ. CHILI WEENEE OR Beanees Weenees 2 99¢ FOR

24 OZ. FABRIC BLEACH Clorox II \$1.09

CARNATION 8 Qt. Instant Milk \$3.29

FROZEN FAVORITES

HYDE PARK 6 OZ. Puffed Wheat 2/79¢

DOWNY FLAKE BUTTERMILK 12 OZ. Frozen Waffles 79¢

TYSON FROZEN Fried Chicken 2 \$2.99 LB. PKG.

HYDE PARK Peanut Butter

\$1.19



18 OZ. JAR

SMOOTH OR CRUNCHY

HYDE PARK Mac. & Cheese

4 99¢



7 1/4 OZ. PKGS.

BLUE BONNET

Margarine

2 99¢

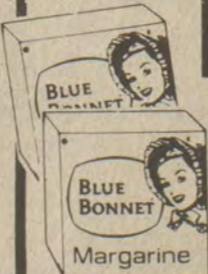

16 OZ. PKGS.

JENO'S FROZEN Pizzas

99¢



ASS'T. FLAVORS 11 OZ. PKG.

WAGNER 54 OZ. ORANGE OR GRAPE

Fruit Drinks

89¢

JIG COUNTRY 10 CT.

Biscuits

2/89¢

BUTTERMILK OR BUTTER TASTIN'

KRAFT SHREDDED 8 OZ.

Mozzarella Cheese

\$1.29

MINUTE MAID 12 OZ. REG. OR WITH PULP

Orange Juice

99¢

SELL IT FAST! BUY IT RIGHT! USE WANTADS!

CAKES BAKED
Smurf, E.T., Strawberry Shortcake, Kermit, Big Bird, Puppy dogs, Mickey Mouse, Yosemite Sam, and many more.
Call 874-9477 1-26-41-pd.

ASSISTANT MANAGER
PERSON WANTED TO ASSIST MANAGER. EARNINGS OPPORTUNITY \$300 PER WEEK TO START.
APPLY AT SHOPPING CENTER BLDG. #119, BETSY LAYNE, KY. BETWEEN 9:00 A.M. TO 11 A.M. ONLY. 2-2-41

NATURE'S WAY
U.S. 23 PRESTONSBURG
CUSTOM BUILT HOMES FROM YOUR PLANS OR OURS. GEODESIC DOME HOMES. BUILDING & REMODELING. SOLAR GREENHOUSES. SPAS, HOT TUBS & SAUNAS.
FREE ESTIMATE 886-1719 STORE HRS. 10-5 9-16-41

JOB OPPORTUNITY
Person needed with working knowledge of HVAC systems and repair parts. Good benefits, standard working conditions. Contact Keith Darby, Brock McVey Refrigeration Supply, 374 South Lake Drive, Prestonsburg, Ky.
Phone: 886-6801 2-2-21

WANTED
Licensed Beauty Operator willing to work long & hard for percentage with no overhead. Serious inquiries only. Reply in writing starting qualifications. P.O. Box 933 Prestonsburg, Ky. 41653 2-2-31

LOT FOR SALE
A tree-covered hillside lot or lovely flat lot awaits you at Brandyke Estates—Located approximately 1/4 mile from Jenny Wiley State Park at Lancer.
—Underground Utilities—
For more information Call 432-3570 after 5 p.m.
BRANDYKEG ESTATES
Where everyone wants to be your neighbor 2-2-41

Highlands Regional Medical Center
CONTROLLER
HIGHLANDS REGIONAL MEDICAL CENTER IS SEEKING A CONTROLLER WITH THE ABILITY TO DIRECT ALL FINANCIAL OPERATIONS AND PARTICIPATE IN 3rd PARTY REIMBURSEMENT AND BUDGET PREPARATION. THIS POSITION REPORTS DIRECTLY TO THE DIRECTOR OF FINANCE.
MINIMUM REQUIREMENTS INCLUDE B.S. DEGREE IN ACCOUNTING OR BUSINESS ADMINISTRATION WITH AN ACCOUNTING MAJOR. C.P.A. AND/OR M.B.A. WITH FINANCIAL HEALTH ADMINISTRATION CONCENTRATION PREFERRED.
H.R.M.C. OFFERS A LIBERAL BENEFITS PACKAGE. SALARY WILL BE COMMENSURATE WITH EDUCATION AND EXPERIENCE.
PLEASE CONTACT:
PERSONNEL OFFICE
HIGHLANDS REGIONAL MEDICAL CENTER
U.S. 23 N.
PRESTONSBURG, KY. 41653
(606) 886-8511, Ext. 588
Equal Opportunity Employer 2-2-41

FOR SALE BY OWNER
\$119,000
Previously listed by realtor, reduced for quick sale by owner. 3 bdrms., ranch-style brick, large lot and fully landscaped, 2 full baths, den with large fireplace, formal living room, kitchen fully equipped including garbage disposal and trash compactor, 2 1/2-car garage with attic and electric garage door opener. Ready to move in, new carpet and newly painted, drapes included.
Located in excellent neighborhood, Mays Branch. Call 886-3811 Day or Night. 12-22-41

PAINTING & REMODELING
RAY HOWELL & SONS
EAST POINT, KY.
FOR FREE ESTIMATE
CALL 886-1640 12-22-41

SALES AGENT WANTED
Nationally-known calendar manufacturer and specialty advertising company offers an opportunity for an industrious self-starter for full or part-time work. We need a sales oriented person to present our exclusive calendars, business gifts and extensive advertising specialty assortment to firms within the business community. The Thos. D. Murphy Co. is a pioneer in the advertising field since 1888, so you know we're here to stay. If you can organize your own time and determine your own success, write: Pat Murphy, P.O. Box 382, Red Oak, Iowa 51566. 1-19-26, 2-2, 9-pd.

SIX ON DISPLAY!!
New 1983's have arrived! Large front kitchen, 2 bedrooms, carpeted, furnished, appliances! New decor and extra sharp! On display and on sale! Hurry—only 6 in stock!

Clayton
U.S. 23, Harold, Ky. — 478 9246

HOUSE FOR SALE OR LEASE
3 bedrooms, 2 baths, kitchen, dining room, living room, family room, 1-car garage. Only five years old. Built by Bruny Enterprises. 100 x 200-ft. lot. Two miles on Abbott Creek. Owner relocating. Will deal. Call, day, 874-2151; night, 886-6558. 1-19-41

FOR SALE—1975 940 ALLIS CHALMERS WHEEL LOADER, REBUILT ENGINE, NEW PAINT, REASONABLY PRICED. 1974 INTERNATIONAL COAL TRUCK. 285-3714 1-12-41

HOUSE FOR SALE BY OWNER
Located on Mountain Parkway 2,600-sq. ft., 2 1/2 baths, two fireplaces, large kitchen, dining room, central air, heat, room for garden.
Low interest financing.
886-6900; DAYS
886-2651, NITES 2-9-41

WANTED NIGHT WAITRESSES
Minimum wage, plus uniforms, meal, Blue Cross-Blue Shield. Apply in person only, 2:30 p.m. to 4 p.m. No phone calls, please.
JERRY'S RESTAURANT
Prestonsburg, Ky. 2-9-21

COMMERCIAL PROPERTY FOR SALE
APPROXIMATELY 12 ACRES AT INTERSECTION OF U.S. 23 AND ROUTE 80 AT WATER GAP. 325 FT. FRONT X 200 FT. (COULD BE EASILY ENLARGED TO 300 FT.) NICE BUILDING LOTS AT BACK OF PROPERTY.
FOR LEASE OR RENT
960-sq. ft. building, adjacent Highland Coin Laundry on Auxier Road.
BOB DeROSSETT
or Call (606) 886-3114 2-9-41

Wheel & Electric
LANCER-WATERGAP ROAD
• WHEEL ALIGNMENT •
• WHEEL BALANCING •
• TIRE TRUING •
CALL 874-9774
BRADY COLLINS - OWNER 9-29-41

11% A.P.R.!!
Our new 1983 Clayton sectional homes qualify for Pike county bond loans! We invite you to select your next home from:
Clayton
U.S. 23, Harold, Ky. — 478 9246

LOUISVILLE MOBILE HOME SHOW WINNERS! SPECIAL OFFER
24x52 Modular Home, Northern Built, 3 bed, 2 bath, total elect, vaulted ceilings, solid oak cabinets, garden tub, deluxe carpet and drapes, utility room, shingle roof, wood siding, porches, vented eaves, deluxe appliances, house doors & windows, shingled bay window. ONLY \$20,495.00. You save \$7,500.00. Pay \$2100.00 down and \$259.03 per mo. on F.H.A. loan.
14x70 Northern Built, 2 or 3 bed, total elect, vaulted ceilings, garden tub, deluxe appliances, wood-burning fireplace, free washer & dryer. ONLY \$14,995.00. You save \$4,500.00. Pay \$1500 down and \$190.10 per mo. on F.H.A. loan.
14x70, Energy House, 2 or 3 bed, total elect, 6 inch side walls with double insulation, house doors and windows, new garden bath. Deluxe appliances. ONLY \$12,595.00. You save \$4,000.00. Pay \$1250.00 down and \$159.86 per mo. on F.H.A. loan.
"This sale good only at Lexington Sales Center."
All Prices Include Delivery & Set-Up on Your Lot.
MID-AMERICAN MOBILE HOMES, Inc.
537 New Circle Road, N.E. Lexington, Ky. 40505 (606) 299-5202
OPEN SEVEN DAYS A WEEK 2-9-41

HOUSE OF ENERGY
Coal/Wood Stoves
478-5425
"Eastern Kentucky's Best Prices"
Hwy. 23, Ivel, Ky.—Next to Hylton Homes 12-22-10L

FOR RENT OR LEASE BUSINESS BUILDING AT HAROLD (Beside US 23)
First floor, 45x90-ft. Top floor, 45x60-ft. Can be used separately or together.
CALL PAUL PORTER
874-2125 2-2-41

Water Well Drilling
Most wells drilled in half a day by Rotary Machine.
Kinzer Drilling Co.
Allen, Ky.
Phone 874-2258

23 PRODUCE
US 23, AUXIER ROAD
FRESH FRUIT & VEGETABLES
Open Mon-Sat., 8 a.m. to 6:30 p.m.
CALL 886-6986 1-26-41

PRATER & ADAMS ELECTRIC
COMMERCIAL & RESIDENTIAL HEATING & AIR-CONDITIONING
886-9070, 886-9981 2-9-41

THE CLOCK HOUSE
ALL TYPES CLOCKS REPAIRED. BRASS CLOCKS DESIGNED—HANDMADE. WILL COLLECT & DELIVER
RT. 1C, BOX 29A HUEYSVILLE, KY. 41640
606-358-4007 9-22-41

REPO CLEANERS
Latest model, in carton. 5-year warranty.
Call 874-9041 4-28-41

Olan Mills Studios Needs Temporary Help
For mature, self-motivated people with strong, pleasant telephone voice. Earn all the money you need for bills, etc. Also person with small car for light delivery.
Apply in person to Mrs. Roberts, Jenny Wiley State Resort Park, May Lodge, beginning Monday, Feb. 7, after 9 a.m. (Please, no phone call at lodge.) 11

HITCHCOCK REPAIR SERVICE
24-HOUR EMERGENCY SERVICE REPAIRS & INSTALLATION. REFRIGERATORS, FURNACES, WASHERS & DRYERS.
886-1473
886-6900
DAY OR NIGHT 9-22-41

USED HOME
Take up payments. Like new 65'x 12-ft. home. Small downpayment and assume loan of \$158.00 per month! Must See!
Clayton
U.S. 23, Harold, Ky. — 478 9246

Amana COOLING-HEATING
• ROOM HEATERS
• HEAT AND AIR-CONDITIONING SYSTEMS
• FULL LINE OF VENT AND DUCT SUPPLIES IN STOCK
SANDY VALLEY HARDWARE
Phone 874-9218, Allen
S&T STORES
Amana Authorized Dealer... Service On All That We Sell.

BOB WHITE CONSTRUCTION
Box 282, Prestonsburg, Ky.
Dozers • Backhoes • Dump Trucks
FREE ESTIMATES
Call 886-3544 4-22-41

HELP!
NEED 3 PEOPLE TO SHAMPOO CARPET. OPPORTUNITY TO EARN \$250 PER WEEK TO START.
COME DRESSED TO MEET THE PUBLIC. APPLY AT:
HAYES COMPLEX SHOPPING CENTER BUILDING #119 BETSY LAYNE, KY. BETWEEN 8 & 10 A.M. ONLY 9-22-41

USED HOME!
\$1,995⁰⁰!!
Clayton
U.S. 23, Harold, Ky. — 478 9246

READY TO BUILD?
Qualified for county bond money? Need land?
Call Tony Bentley, 886-1593 or Bob Meyer, 886-1434 1-5-41

LESLIE'S STOVE SHOP
EMMA, KY.
• CRAFT STOVES •
874-9430
KENNETH LESLIE. 1-12-41

OUSLEY CONCRETE CONSTRUCTION
COMMERCIAL & RESIDENTIAL
Bldg. Floors • Sidewalks
Footers • Driveways
Patios • Basements
Exposed Pea Gravel
• Free Estimates •
JAMES OUSLEY
Phone 886-8373

HYLTON TRUCKING & EQUIPMENT COMPANY
WE CAN MOVE YOUR MOBILE HOME—LARGE OR SMALL
WE ALSO DO:
• EXCAVATING WORK
• SEPTIC TANKS • DIRT HAULING
Insured and Bonded for your protection.
CALL BILL HYLTON FOR FREE ESTIMATE
478-9593, Day; 432-5678, Night
WE PAY CASH FOR USED MOBILE HOMES— 10-6-41

BEAUTIFUL BUILDING STONE
Sandy Valley Monument and Building Stone Co.
(Inc.)
Phone 874-2273—Allen, Ky.
HERE'S WHY:
We custom-design and construct buildings to fit your precise needs—without cost penalties or added construction time. Industrial, commercial, warehouses, agricultural, recreational and institutional. Durable, attractive and energy efficient.
MANY VARIETIES OF BEAUTIFUL BUILDING STONE FOR THE HOME
• LIMESTONE VENEERING
• MARBLE LANDSCAPE CHIPS
• PORTABLE CONCRETE STEPS
• VERMONT SLATE
Located On Old U.S. 23 In New Allen 6-3-41

ELECTRIC SERVICE HOOKUP
and furnace repair. Water heater repair and plumbing. Underpinning and any kind of maintenance work. Call 285-3948 anytime.
OTIS HOWARD 12-22-41

VIDEO GAMES FOR SALE or SET IN ON 50-50 BASIS
Super Pac-Man, Miss Pac-Man, Donkey Kong, Donkey Kong, Jr., Jungle King, Jr.
Call 298-7226 (8 a.m.-7 p.m.) After 7, 298-7954 11-24-12L

THURMAN WEST TRUCKING CO.
We move heavy equipment anywhere, anytime at the lowest prices possible.
Call 874-9477 Anytime! 1-26-41-pd.

ENVIRONMENTAL MONITORING SERVICE, INC.
SAMPLING AND ANALYSIS OF WATER AND WASTE WATER
• Bacteriological Analysis of Domestic & Well Water Supplies • Completion of Quarterly N.P.D.E.S. Forms As Required by State & EPA • Environmental Impact Statements & Assessments
Member of ASTM & The National Environmental Health Association. LABORATORY MEETS ALL STATE OSM & EPA REGULATIONS.
PHONE 789-3258
U.S. 23 So., Paintsville

NEED MOBILE HOMES MOVED
Call Lawson brothers Mobile Home Movers. Complete set up. Parts and service. Doublewides. Statewide, licensed, insured and bonded. We have relocated from Lancer-Watergap Road to level 874-9803 or 478-9254 anytime. 1-19-41

COAL OPERATOR LOOKING FOR COAL LEASES.
Equipment available for mining seams 44 inches and up. Very much interested in private leases for deep mining.
(606) 432-5821 11-17-41

TROY'S CABINET CENTER
US 23, Ivel, Ky.
Stock or Custom-Built Cabinets
Kitchen Cabinets, Vanities
Tappan Appliances on Display
Free Estimates Discount Prices
Call 478-5344 1-14-41

WHEN WE BUILD IT, YOU GET MORE BUILDING FOR YOUR MONEY.
F. E. E., Inc.
606-886-8852
Prestonsburg, Ky. 41653
WHEN YOU KNOW WHO WE ARE, YOU WON'T BUILD ANY OTHER WAY.

COLLINS SECURITY SERVICE
• LICENSED • BONDED • INSURED
• 16 YEARS SECURITY EXPERIENCE •
• 24-HOUR GUARD SERVICE •
(606) 886-9867 OR 886-3665
JESSIE COLLINS, President

Second Birthday



Jackie Edford Owens, II, son of Edford and Hattie Owens, of Hueysville, observed his second birthday, January 27, with a Dukes of Hazzard party at his home on January 23. He received many gifts from relatives and friends.

Edna Cooley, Molly Owens, Cletis and Angela Howard, Priscilla and Marie Martin, Agnes and Steve Woods, Teresa and Ryan Owens, Janet, Mecca, Jennings and Gary Webb, Ina and Shawn Robinson, Glema, Amy, and Maria Hicks, Ginger and Natalie Cooley, Ruth, Carrie and Darrell Adkins, Caryol Allen and Tanessa Fletcher and Jason Isaac.

Those sending gifts but unable to attend were Gorman Cooley, Dorlen, Velva, and Harold Cooley, Wesley Howard, Brandon Prater and Drema and Kevin Thacker.

Jackie is the grandson of Gorman and Edna Cooley, of Hueysville, and Molly Owens and the late Ralph Owens, of Langley.

Kentucky Afield

GROUNDHOGS

I've never been able to understand why any self-respecting groundhog would want to come out of a snug, warm burrow in February just to verify what the rest of us already know—that winter isn't over yet.

But even without the folklore about shadows and cold weather, the groundhog is a right interesting creature. For one thing, he often goes around under an alias, calling himself a woodchuck.

One name is about as good as the other, because as far as wildlife biologists have been able to determine, he neither hogs ground nor chucks wood.

The groundhog, classified as a rodent, is the second largest member of the order Rodentia occurring naturally in Kentucky (five points to anyone who knows what the largest is).

His closest relatives are squirrels and chipmunks, even though the family resemblances aren't immediately obvious since he lacks much of the speed and grace of his smaller cousins.

His vegetarian habits sometimes get him in trouble with gardeners and his excavations make him less than popular with farmers, but he's still a valuable member of the wildlife community. For one thing, his burrows provide excellent hiding places for a number of other species and biologists suspect that the more a groundhog burrows in a given area the more rabbits there will be. Foxes, opossums, raccoons and skunks also live or hide in groundhog holes.

Free ranging dogs probably represent the greatest threat to groundhogs, although it takes a brave (or foolhardy) dog to tackle a full grown "hog". They are good fighters and, when inspired, can run at speeds up to 12 miles per hour. They can also swim and, like the other members of the squirrel family, won't hesitate to climb a tree if necessary.

There are a lot of dedicated groundhog hunters around Kentucky, most of whom consider shots of under 100 yards unsporting. Shooting groundhogs 200 to 300 yards away demands special rifles, a good eye, steady nerves and offers a real challenge to the marksman.

There is no closed season on groundhog hunting except for the "no guns" period between Nov. 1 and the opening of the small game season the third Thursday of November. But since most woodchucks have gone into hibernation by the end of October, hunting is naturally limited to spring, summer and fall.

Landowners usually welcome groundhog hunters because of the need to keep woodchuck numbers down. And with meat prices what they are, it's worth pointing out that these animals, when properly prepared, can be good eating.

In areas where hunting cannot be allowed for safety reasons, the county conservation officer can offer advice on controlling groundhog populations if these animals are causing crop or pasture damage.

Finally, the groundhog furnishes outdoor columnists something to write about in early February, when absolutely nothing else is happening. He also gives readers of this column a chance to collect five points if they correctly identified the beaver as our largest native rodent.

Those five points, along with \$3.00, will buy a one-year subscription to the Department of Fish and Wildlife Resources' bi-monthly magazine, Happy Hunting Ground. Send name, complete address and payment to Division of Public Relations, Dept. of Fish and Wildlife Resources, # Game Farm Road, Frankfort, KY 40601.

\$9 Million in Grants For Small Operators

Natural Resources Secretary Jackie Swigart has announced that, since 1979, Kentucky's small coal operators have received aid totaling more than \$9 million in services from a state-federal program known as SOAP, the Small Operators Assistance Program.

Small operators, those mining or intending to mine less than 100,000 tons of coal a year, are offered two basic services by the program, Swigart said.

"This program offers the small operator help with the financial burden of gathering information required in the comprehensive-mining permit application," she said. "Our grants save the small operator on the average of \$18,000 to \$20,000."

Information covered by SOAP grant awards is of two types—geologic and hydrologic, explained SOAP manager Bob Nickel. "We help the small operator by awarding grants to help pay for the collection and analysis of these two types of data," he said.

Grants to fund this information-gathering are awarded directly to the professional engineering and environmental firms selected, Nickel said.

"In addition to reviewing applications and awarding grants to qualified operators, we will help small operators with site-related problems, if possible, and with problems in filling out their applications for assistance," he added.

Interest in the program has grown over the years, he said. "I think this is due to the increased awareness, among the state's small operators, that we're here to help and that the hydrologic and geologic data which can be provided by SOAP will be required in future permit applications."

About \$5.8 million is available to be granted to small operators during calendar 1983, Nickel said. "The SOAP staff already has awarded 123 grants this month," he said. "This brings our total of active funded projects to more than 500. By the end of January, we anticipate having about 550 active projects. This will make the Kentucky SOAP program by far the largest in the nation," Nickel said.

Nickel, who joined the program in late October, explained that this large total represents many working hours on the part of the 18-person SOAP staff. "We have a relatively small staff, compared to the size of the program, and these people have been working very hard to see that the state's small operators are helped as quickly and efficiently as possible," he said.

Money for the program comes from funds paid by coal producers to the federal government on each ton of coal mined. "This isn't free money which we get from Washington, it's a portion of the money which Kentucky coal operators have already paid into," Nickel said.

In addition to the Frankfort staff, there are SOAP representatives in each of the regional offices of the state Department of Surface Mining.

"In addition to our immediate goal of aiding the small coal operator, we are using the data gathered under these grants to build a historic long-range base of hydrologic and geologic data about Kentucky's coal-mining regions."

Auxier Devel. Club To Meet Monday Eve

Jack Thompson, mayor of Ashland, will be special guest at the meeting at 7 p.m. Monday of the Auxier Community Development Club in the cafeteria of the Auxier Grade School. There will be refreshments served and a door prize awarded.

The club meets on the second and fourth Mondays of each month.

The U.S. Labor Department enforces laws that protect the safety and health, job, and pension rights of workers.

This data will be of great use to the state's coal operators, state agencies and citizens," Nickel said.

"In the future, this data base can be used to significantly reduce the time needed by an operator to gather required information on a potential mining site. With much of that information already on record here, some types of data collection may not be needed," he said.

"Our program is mandated for 15 years so we have several years ahead of us," he said. "During that time we hope to assist as many of Kentucky's small coal operators as possible. That's the basic purpose of the SOAP program."

For additional information on the program, contact SOAP, Kentucky Natural Resources and Environmental Protection Cabinet, 3rd Floor, Capital Plaza Tower, Frankfort, Ky., 40601; or telephone (502) 564-2356.

One Year Old



Jessica Meade, daughter of Mr. and Mrs. Eddie D. Meade, of McDowell, celebrated her first birthday, January 15, with a party given by her parents. Those attending were her sister, Stephanie Johnson, Karen and Kristopher Branham, Stacy Williams, Brandy Ridgeway and maternal grandparents, Mr. and Mrs. Clifford Williams. Everyone enjoyed cake and ice cream, and Jessica received many nice gifts.

VALENTINE'S party

Jenny Wiley State Resort Park Saturday, February 12 Featuring Buffet Dining, Rooms in the Lodge, Dance with Live Band, and Party Favors

Tickets sold in advance for any part or all of the above package, stay Saturday night in one of our rooms and spend Sunday night absolutely free. Bring your Sweetheart to a wonderful evening at beautiful Jenny Wiley State Resort Park. Get your tickets early, limit 200 people, remaining tickets may be purchased at the door Saturday night the 12th. So don't wait, call 886-2711 for further information and make your reservations.



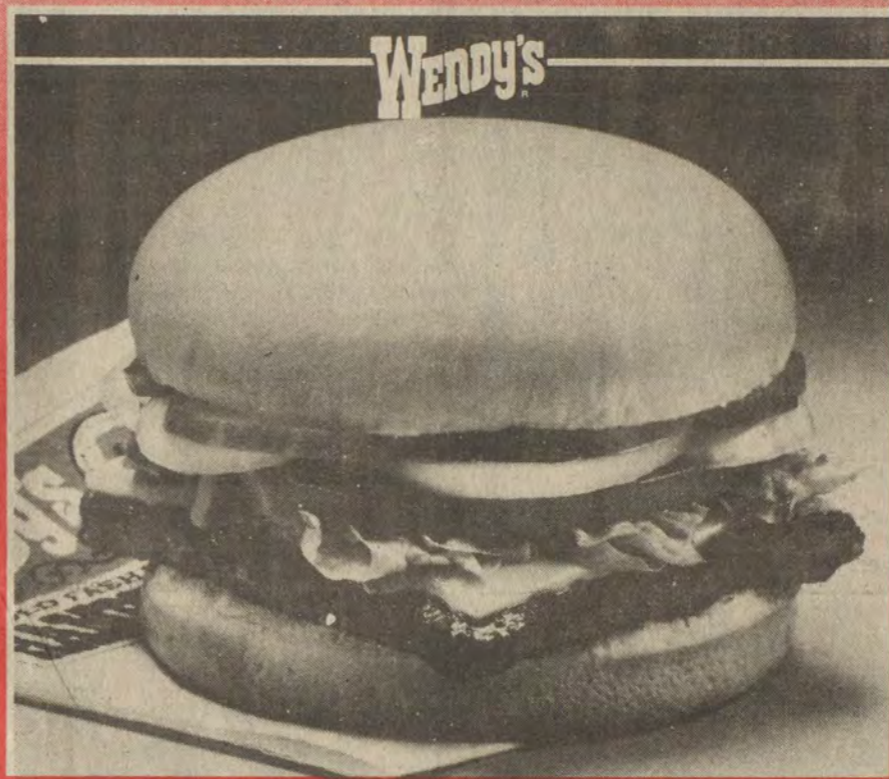



WHAT DO WENDY'S KIND OF PEOPLE LIKE ON THEIR HAMBURGERS?



GREAT SAVINGS WITH THESE COUPONS.

<p>SINGLE HAMBURGER ONLY 25¢</p> <p>when you buy any sandwich, Taco Salad or All-You-Can-Eat Salad.</p> <p>OFFER EXPIRES FEB. 27, 1983.</p> <p><small>Cheese, tomato and tax extra where applicable. Not valid with any other coupon or discount offer. Please present coupon when ordering. One coupon per customer. Good at participating Wendy's.</small></p> 	<p>SINGLE HAMBURGER ONLY 25¢</p> <p>when you buy any sandwich, Taco Salad or All-You-Can-Eat Salad.</p> <p>OFFER EXPIRES FEB. 27, 1983.</p> <p><small>Cheese, tomato and tax extra where applicable. Not valid with any other coupon or discount offer. Please present coupon when ordering. One coupon per customer. Good at participating Wendy's.</small></p> 	<p>SINGLE HAMBURGER ONLY 25¢</p> <p>when you buy any sandwich, Taco Salad or All-You-Can-Eat Salad.</p> <p>OFFER EXPIRES FEB. 27, 1983.</p> <p><small>Cheese, tomato and tax extra where applicable. Not valid with any other coupon or discount offer. Please present coupon when ordering. One coupon per customer. Good at participating Wendy's.</small></p> 
--	---	---

FREE MOVIES ON FREE TV

SUNDAY	MONDAY	TUESDAY	WEDNESDAY	THURSDAY	FRIDAY	SATURDAY
 <p>10:00 AM COMIN' ROUND THE MOUNTAIN Abbott & Costello</p> <p>1:00 PM MY GEISHA Shirley MacLaine</p> <p>3:00 PM PRINCE AND THE SHOWGIRL Marilyn Monroe</p>	 <p><i>Sharon</i> <i>Portrait of a Mistress</i> Trish Van Devere</p> <p>8:00 PM</p>	 <p>DIAL M FOR MURDER Grace Kelly</p> <p>8:00 PM</p>	 <p>COOL HAND LUKE Paul Newman</p> <p>8:00 PM</p>	 <p>BASKETBALL University of Virginia vs North Carolina</p> <p>9:00 PM</p>	 <p>ROSEMARY'S BABY Mia Farrow</p> <p>8:00 PM</p>	 <p>12:00 NOON THE THING</p> <p>1:30 PM SOYLENT GREEN</p> <p>3:00 PM CHARRO</p> <p>11:30 PM GOODBYE COLUMBUS</p>

You can watch **WVAH-TV 23** on your television set or ask your cable company to add TV 23.

DON'T MISS ANOTHER FREE MOVIE



HRMC Auxiliary Donates Ventilator



Clarence Traum, administrator, gives his official thanks to Sarah Goble (center) and the Highlands Regional Medical Center Auxiliary for donating a new ventilator.

The LP4 volume transport ventilator is the latest addition to the Highlands Regional Medical Center respiratory care department, due to the efforts of the women's auxiliary. The group raised over \$5400 to purchase this piece of equipment.

The ventilator is mobile and compact. It can be attached to the back of a wheelchair to move critically ill patients within the hospital. It also can be put in an ambulance for transporting patients in an emergency. The machine facilitates breathing for patients who can't breathe on their own, just like the larger ventilators.

"This is the most recently developed instrument of its type," explained Ramona Hall, director of respiratory care. "It's an innovation that will benefit our patients greatly."

First Aid and CPR Courses Set at PCC

The vital skills necessary to assist the injured and institute life support techniques will be taught in two courses offered by the Community Services Program of PCC this Spring.

Larry Adams, member of Floyd County Rescue Squad, will conduct three week courses in "Multi-Media First Aid" and "CPR-Cardiopulmonary Resuscitation".

Participants of "Multi-Media First Aid" will be trained in mouth-to-mouth lifesaving techniques, obstructed airway maneuvers, proper application of dressings and bandages and appropriate methods of moving an injured patient.

The course began Tuesday, this week, and will continue till March 1 from 6:30-9:30 p.m.

In "CPR", training will include obstructed airway maneuvers for choking victims and mannequin practice for CPR technique. Participants will also gain an understanding of the heart and how CPR saves lives.

Adams will give instruction, beginning Tuesday, March 8 and continuing till March 22 from 6:30 to 9:30 p.m.

Texts will be provided by the instructor for both courses. For further information, contact Linda Compton at 886-3863, Ext. 215.

Award-Winning Klan Study To Air This Month

Actor James Whitmore narrates an in-depth exploration of the people behind the masks in "The Klan: A Legacy of Hate in America" on Monday, February 21, at 7:30 p.m. on KET.

Prompted by the renewed Ku Klux Klan threat across the nation, the award-winning film includes original footage, still photographs and rare newsreels, documenting the rise of the Klan from 1865 to the present. Lynchings, ceremonies and clips from the D.W. Griffith film classic, "The Birth of a Nation," depict a dark side of America, which Whitmore calls "still very much alive."

James Ertel, editor-in chief of the Encyclopedia Britannica Yearbooks, calls the film a classic, while Barbara Van Blake of the American Federation of Teachers calls it "essential viewing for young people."

Guggenheim Productions, Inc., an internationally-known Washington, D.C., film company, produced this film which Georgia State Senator Julian Bond says, "strips away the masks of the Ku Klux Klan."

- PORTRAITS
- ARCHITECTURE
- PRODUCT & CATALOG
- COMMERCIAL
- PARTIES & RECEPTIONS
- WEDDINGS
- PORTFOLIOS

886-1545

49 So. Lake Drive

Prestonsburg, Kentucky

Paula Goble
photographer

12-29-81

ATTENTION, PROSPECTIVE HOMEOWNERS!

THE BANK *BJ* JOSEPHINE

is now accepting applications for low-interest County-Bond Housing Loans in Floyd and Johnson County

- ★ Low Down payment
 - ★ New or existing housing
 - ★ Terms to fit your budget
 - ★ Fixed payments—
 - ★ No maximum income restrictions
- (No variable rates or balloons)

THE BANK *BJ* JOSEPHINE

Prestonsburg • Garrett • Harold • Allen • Wheelwright



HECK'S

NOT RESPONSIBLE FOR TYPOGRAPHICAL ERRORS. WE RESERVE THE RIGHT TO LIMIT QUANTITIES.

A 10% DEPOSIT PLUS A \$1.00 SERVICE FEE OPENS YOUR LAY-A-WAY ACCOUNT \$2.00 Minimum

VISA
USE YOUR VISA OR MASTER CARD
MasterCard

OPEN DAILY: 9:30 TO 9:00 SUNDAY 12 TO 6

LADIES' & MEN'S FAMOUS NAME WATCHES

Choose from Benetton, Gruen, Waltham, Helbrox, Vulcan, and Dufonte by Lucien Piccard

\$29⁹⁹
REG. \$43.88
JEWELRY DEPT.

YASHICA 35MM CAMERA WITH CASE

Yashica's exciting new 5-star Auto Focus Motor camera—a camera built to take the kind of pictures you've always wanted without all the bother you've always disliked.

\$149⁹⁷
REG. \$179.96
JEWELRY DEPT.

KODAMATIC™ INSTANT CAMERA

Automatic flash everytime blends flash with daylight or any light. Flash turns itself on and off automatically. Long life battery last up to 2 years with normal use. See it today.

\$56⁹⁷
REG. \$63.99
JEWELRY DEPT.

INFANT CRIB SHEETS

by Fruit of the Loom

\$2⁵⁹
REG. \$4.08

St. Mary's PERFORMER THERMAL BLANKET

Keep warm and cozy this winter with a St. Mary's 100% acrylic thermal blanket. Choose from assorted colors with 5" taffeta nylon binding.

\$8⁹⁹
REG. \$12.99

SALE PRICES

FRENCH ROPE CHAINS

Wear exquisite jewelry at a minimal price. Delicate French rope shows intricate styling and expert craftsmanship.

16" - 18" - 20" - 24"

\$3⁹⁹ TO \$6⁹⁹
REG. TO \$8.99 EACH
JEWELRY DEPT.

HOMELITE 16" GAS CHAIN SAW

Features 16" Power Tip guide bar and chromed chain, automatic chain oiling, displacement 2.6 cu in. Weights 11 lbs 2 oz.

\$199⁰⁰
REG. \$259.99
HARDWARE DEPT.

SHELTON 5 GAL. WET/DRY SHOP VACUUM

Powerful and versatile for the toughest jobs anywhere shop, basement, garage, boat, and vehicles. Equally effective for wet and dry vacuuming.

\$44⁶⁶
REG. \$59.99
HARDWARE DEPT.

WHEELER 1320 WATT ELECTRIC HEATER

1320 watt fan-forced heater. Has automatic thermostat control, fold down handle, and safety tip-over switch.

\$16⁸⁸
REG. \$22.99

ELECTRIC GLUE GUN

Hot melt adhesive tool for instant caulking and home repairs. Permanently bonds wood, tile, leather, cloth, paper in 60 seconds. No clamps needed.

\$6⁹⁹
REG. \$11.84
HARDWARE DEPT.

SAVE \$6

9.99
Reg. 15.88
Fort Steuben Steel Shelving 60" x 36" x 12"
Sturdy Fort Steuben shelving is ideal for home, office, garage, workshop or closets. Wherever you need extra storage space.

26" x 44" ASSORTED SCATTER RUGS

Protect your floors with these scatter rugs. Suitable for any area in the home. Ideal for entrance areas. Assorted colors.

\$5⁹⁹
REG. \$7.99

71
USE YOUR MASTER CARD

Valentine day

SALES

STARTS WED. FEB. 9
IN EFFECT THRU SAT. FEB. 12
WHILE QUANTITIES LAST



City

**EMERAUDE
SPRAY COLOGNE**
\$2.99
COSMETIC
DEPT.

**1 LB. BRACH'S
"TO MY VALENTINE" CANDY**
Give that special gift of chocolates on Valentine's Day. 1 pound box of Brach's chocolates in a heart shaped box will make her day a special one.
\$2.99
COSMETIC
DEPT.



**1 LB. WHITMAN'S
VALENTINE SAMPLER**
What better way to say "I care!" Give her the old favorite Whitman Sampler in 1 pound box.
\$3.29
COSMETIC
DEPT.



**Kodak Kodacolor II
24 Exposure
Print Film**
\$2.29 Reg. \$2.89
**5 MM KODACOLOR II
PRINT FILM** **\$2.39**
JEWELRY DEPT.

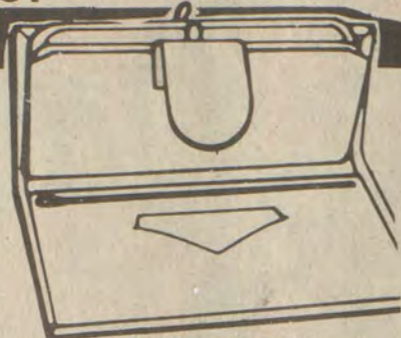

**LADIES' BILPAK
FRENCH OR
CLUTCH PURSES**
Fashionable, easy to carry french or clutch purses. Great for evenings out on the town.
CHOICE \$5.77 EACH
REG. \$8.99 EACH
JEWELRY DEPT.



**RIEDEL
DISPOSABLE
BABY DIAPERS**
Disposable diapers with plenty of absorbency to help keep baby dry.
\$5.00 PKG.
REG. TO \$5.98 PKG.
CLOTHING DEPT.



**1 LB. BRACH'S
LACE FLOWER HEART**
A pretty and delicious token of affection. Elegant lace flower heart filled with assorted Brach's chocolates.
\$5.49
COSMETIC DEPT.



**14 OZ.
HERSHEY'S KISSES**
\$2.19
COSMETIC
DEPT.

SAVE \$6
12.88
Reg. 18.88
48 Inch Shoplight with Bulbs
Fluorescent shoplight complete with all hardware ready to hang. Perfect for the utility areas of the home. Bulbs included.

ALL RUBBER HUNTING BOOTS
20% OFF
HECK'S REG. PRICE
Well constructed quality boots come in a large variety of styles, there's one to suit any climate, terrain, and type of hunting.
77c
Reg. \$1.19
4 Lb. Wild Bird Seed
Four pounds of seed mixture the birds will love during cold weather!
HARDWARE DEPT.

**DELUXE ALL SPORT
EXERCISE SUIT**
Now at last, one suit the active man or woman can wear for all the sports they love best. Sleek, good-looking two-piece suit is tailored of water proof, windproof vinyl and features special panel in back with three vents for comfortable breathability.
\$9.99
REG. \$14.99
SPORTS DEPT.

1-LB. RED FOIL HEART
\$4.57
COSMETIC
DEPT.

**BERNZOMATIC OXYGEN
TORCH KIT**
Burner head on 4' hose. Regulated oxygen valve and cylinders in carrying stand. Also includes propane and oxygen cylinders, spark lighter, brazing welding rods.
\$26.88
REG. \$39.99
HARDWARE DEPT.

19.97
Reg. 29.99
Optex 7 x 35 Binoculars
This binocular is ideal for hunting, sporting events, vacationing and even the theater. 341 field of view.
Sports Dept.

**1 QT. TRADCO
AUTOMATIC
TRANSMISSION
FLUID**
Gives quality lubrication for gears and transmission.
69c
REG. 89c
AUTOMOTIVE DEPT.

**LADIES'
PANTIES**
Feel pretty all day with these bargain priced panties. Nylon Enkasure bikini in assorted styles. Sizes 5 to 7.
97c PAIR
REG. \$1.39 PAIR
CLOTHING DEPT.

9.66 GAL.
Reg. 10.99 Gal.
Dupont Lucite Wall Paint
Thick and creamy Lucite is easy to use. There's no stirring or thinning. It doesn't drip like ordinary paints. Everything cleans up with soap and water.

**NOVELTY
SLUMBER BAGS**
Save on every slumber bag in our stock! You'll find a wide assortment of warm, unique bags including Smurf, Strawberry Shortcake, GI Joe, Pac Man, and Dukes of Hazard by famous brand names such as Wenzel, Henderson and Outdoor Ventures.
\$17.99
REG. \$25.99

**SPARKOMATIC
SPEAKER SET**
Speakers have 6" on suspension woofers with 20 oz magnets, 7 tweeters, and can handle up to 50 watt power peaks.
\$24.99
REG. \$36.99
AUTOMOTIVE DEPT.

**LADIES'
SLEEPWEAR**
Surprise your Valentine with lacy, feminine, nylon sleepwear. Choose from babydoll or short romper styles in assorted pastels, red, or black. Sizes S,M,L.
\$5.59
REG. \$7.99
CLOTHING DEPT.

PRESTONE II
For Winter or Summer
\$3.99
REG. \$4.99

FOOT PUMP
Quick and easy filling for any inflatable. 24 pump hose. Pressure dial gauge. Unique adaptor fits all domestic and imported valves.
\$3.99
REG. \$6.99
AUTOMOTIVE DEPT.

**32 OZ.
DAWN
DISHWASHING
LIQUID**
\$1.69
REG. \$2.27
HOUSEWARE DEPT.

**12 FT. COPPER
BOOSTER CABLES**
Don't get stranded with a dead battery. Be prepared with these heavy duty booster cables.
\$4.99 SET
REG. \$7.99
AUTOMOTIVE DEPT.

**32 OZ.
LIQUID
LUMBER
1.39**
REG. \$1.59
HOUSEWARE DEPT.

**50 COUNT
9 OZ. SOLO
FOAM CUPS**
69c
REG. 79c
HOUSEWARE DEPT.

**49 OZ.
BOLD 3
LAUNDRY
DETERGENT**
\$2.19
REG. \$2.64
HOUSEWARE DEPT.

**LADIES'
EXTRA WIDTH
PANTY HOSE**
Heck's own Princess Sue brand panty hose can give you hosiery that really fit, last long, and greatly enhance the beauty of your legs—all for a real bargain price! Available in pacific, cinnamon, and brown.
2 PAIR
\$3.00
REG. \$1.97 PR.
CLOTHING DEPT.

SHE'LL LOVE THESE IN THE KITCHEN

**Anchor Hocking
FIRE-KING OVENWARE**

A. 2-Qt. UTILITY DISH	\$2.99
B. 1 1/2-Qt. COVERED CASSEROLE	\$3.29
C. 2-Qt. COVERED CASSEROLE (NOT SHOWN)	\$3.88
D. 3-Qt. COVERED UTILITY DISH	\$3.88
E. 8 IN. SQUARE CAKE DISH	\$2.44
F. 1 1/2-Qt. COVERED OVAL CASSEROLE	\$3.29

**LADIES'
HANDBAGS**
Choose from a wide assortment of double handle totes or shoulder styles in canvas or cala. Good looking, durable bags at a price you can't afford not to pay.
\$3.49
REG. \$4.99
CLOTHING DEPT.

University Drive Prestonsburg, Ky.
NO EXCHANGES OR REFUNDS WITHOUT SALES RECEIPT



USE YOUR VISA

11 Power Co. Workers Retire

Eleven employees in the Pikeville division of Kentucky Power Company retired February 1 under the company's one-time early retirement offer which is part of the electric utility's broad range of cost-cutting measures.

Across the company, 24 employees accepted the offer, according to W.W. Zoellers, division manager. He explained that in Kentucky Power and its seven sister operating companies in the American Electric Power System a total of 461 employees retired.

"With this program, we were able to achieve a sizable reduction in total employment and on a voluntary basis. This is a much-preferred means of meeting the objective of the current cost-reduction program related to payroll costs," Zoellers said.

The Pikeville division employees who retired:

—James R. Burdsal, customer services manager. He began work for Kentucky Power in 1947 as an engineer, and also worked as the company's local transmission and distribution superintendent before he was named customer services manager in 1980.

—Jacob Perry Cline, Jr., right-of-way agent; was hired in 1947 as a clerk, and worked as an engineering aide and in the substation crews before being promoted to right of way agent.

—Harold M. Coleman, stores superintendent who had been on the company's long-term disability program since 1978. His career began in 1948 when he was hired as a storeroom clerk. He was promoted to storeroom supervisor in 1952.

—Ralph Damron, technician, who began work in 1945 as an engineering department rodman. He later was promoted to technician.

—Frances Huffman, customer accounts clerk; was hired in 1942 as a clerk, and also worked as a cashier in the accounting department.

—Betty Robinette, managerial secretary, who began work in 1942 as a clerk in the payroll department.

—Marvin Sword, technician. He started as a meter reader, and was promoted to engineering clerk in 1967. He became a technician in the engineering department in 1975.

Specials Highlight World War II Events

Each Friday night during February, KET will present the "Peter Batty Specials," four programs by British documentary filmmaker Peter Batty that highlight World War II events. The specials will air at 10 p.m., beginning February 4.

"The Battle For The Bulge" tells about the last German offensive in World War II. Fought in 1944, it involved one million troops and was the climax of the invasion of Western Europe. "Battle For The Bulge" will air February 4.

"The Battle For Cassino" will be shown on February 11. When the Allies landed at Anzio and began the march to Rome, the Italian monastery on top of Monte Cassino became the site of conflict between Germany and the Allies on May 18, 1944, as Hitler attempted to protect Rome.

"Operation Barbarossa," Hitler's code name for the German attack on the Soviet Union, tells the story of the largest land battle ever fought, on June 22, 1941. KET will air this program on February 18.

The final program, "The Birth Of The Bomb," to be shown on KET on February 25, tells the story of the development of the Atomic Bomb from the closing days of 1938—when the research began—until August 6, 1945, when the Bomb was dropped on Hiroshima.

THANK YOU

The Floyd County Chapter of the American Red Cross wishes to thank you for all your support and consideration during our December 4. Radiothon on WPRT Radio Station.

Our special thanks goes to Mr. Mike Omerod and all the disc-jockeys of the WPRT Radio Station, all of our guest speakers on the program, Miss Elizabeth Frasure and the Prestonsburg Grade School Choir, the Prestonsburg High School Honor Choir, and all of the members of the Prestonsburg Job Corps, that helped raise \$1500 through their roadblock for the Red Cross, the telephone operators that took all the call-in pledges, and all of our friends and neighbors in Floyd County.

Through your public contributions the Floyd County Chapter of the American Red Cross will be able to continue operation for the 1983 fiscal year.

MARVIN AND BARBARA TACKETT II.

Unemployment Is Program Subject

A new KET-produced public affairs program, focusing on the current high unemployment rate in Kentucky, airs Wednesday, February 23, at 7:30 p.m. "Brother, Can You Spare a Job?" features an overview of unemployment within the commonwealth with live segments via KETS from Louisville, Morehead, Murray, Bowling Green and Northern Kentucky.

Viewers and prospective employers will be able to view over 320 "video resumes" of unemployed blue and white collar workers. Host Fred MacFarlane, the newest member of KET's public affairs crew, intersperses comments between the on-camera interviews.

Sizemore's Work In Museum Show

A showing of the oil paintings of Floyd county artist Tim Sizemore will begin, within the next few days, at the Owensboro (Ky.) Museum of Fine Arts.

The show, entitled—"Art: The Naive Approach," will run through March 20 and will also feature guest curator Arthur Jones as special speaker.

Sizemore, 29, is instructor of art and social studies at the David School and is well known for his paintings of Appalachian life and mountain people. He is a resident of West Prestonsburg.

Use Times Want Ads!

R•E•W•A•R•D•

FLOYD COUNTY SOLID WASTE

WILL PAY A \$100.00 REWARD (UP TO 5 AWARDS PER MONTH FOR THE MONTHS OF FEBRUARY AND MARCH) TO ANY PERSON WHO PROVIDES INFORMATION THAT LEADS TO THE ARREST AND CONVICTION OF ANYONE CAUGHT DUMPING ILLEGALLY IN FLOYD COUNTY. FURTHER FLOYD COUNTY COLLECTORS WILL DETERMINE THE OWNERS OF LAND USED FOR THIS ILLEGAL DUMPING, SO THAT THEY MAY BE WARNED TO TAKE NECESSARY STEPS TO PREVENT ENTRY UPON THEIR LANDS FOR THE DUMPING OF REFUSE, LEST THEY BE LIABLE FOR MAINTAINING A PUBLIC HEALTH HAZARD.

CONTACT SOLID WASTE OFFICE—886-9193

HECK'S



Valentine's Day

Values

SALE STARTS SUNDAY, FEBRUARY 13, PRICES IN EFFECT THRU TUESDAY, FEB. 15 WHILE QUANTITIES LAST!

A 10% DEPOSIT OPENS YOUR LAY-A-WAY ACCOUNT

HECK'S IS THE FRIENDLIEST STORE IN TOWN!

OPEN DAILY: 9:30 to 9:00 SUNDAY: 12 to 6

VISA

MasterCard

MILKY WAY SNICKERS MARS 3 MUSKETEERS

10 PACK MARS CANDY BARS **\$1.99**

• MILKY WAY • SNICKERS • MARS • 3 MUSKETEERS

SEIKO

MEN'S OR LADIES' SEIKO WATCHES

Trans-zone synchronizer permits adjustment of hour hand and day/date when changing time zones. Battery life of approximately five years.

REG. \$59.99 **\$47.87**

AFC

GENERAL ELECTRIC 19" COLOR TELEVISION

Features automatic frequency control, solid state chassis, in-line Black Matrix Picture Tube and automatic color control.

REG. \$379.96 **\$329.97**

CURL FRIEND

NORELCO MIST/DRY HAIR SETTER

20 curlers, 4 different sizes for all styles of hair. Use on moist or dry. Ready dot tells you it's ready.

REG. PRICE \$25.99
AD PRICE \$21.99
LESS MFGRS. REBATE \$5.00
\$16.99

YASHICA

35 MM CAMERA WITH CASE

This lightweight and compact camera features easy to read LED symbols for perfect exposure. Accepts all Yashica accessories.

REG. \$189.96 **\$149.99**

CASIO

8 DIGIT WALLET-CALCULATOR

8 digits, constants, independent memory, function command signs, 2,300 hours on one lithium battery.

REG. \$11.99 **\$6.97**

EDGE

SHAVE CREAM

REGULAR • SPECIAL

\$1.49

thick & full

L'ERIN THICK & FULL MASCARA • 3 SHADES

\$1.99

8 OZ. LIQUID PEPTO-BISMOL

FOR UPRIGHT STOMACH, INDIGESTION, NAUSEA, DIARRHEA

\$1.77

16 OZ. AGREE SHAMPOO

REGULAR • OILY • BALSAM • PROTEIN

\$1.27

CUTEX

CREME OR FROST NAIL POLISH

15 SHADES

69¢

8 OZ. ENHANCE INSTANT HAIR CONDITIONER

REGULAR • OILY • DRY

\$1.47

100 COUNT SWEET 'N LOW SUGAR SUBSTITUTE

89¢

LADIES' TERRY KNIT TOPS

French terry short sleeve tops feature 2 tone colors, active trim and mesh side sleeves. A very classic look! Sizes S,M,L.

\$8.66

NOMAD DIRT TRAP MAT

The long lasting, durable mat traps dirt and is easy to clean. Comes in choice of colors and sizes.

REG. \$6.99 **\$4.29**

TUCKER PLASTIC 11 QT. SPOUT PAIL

Comes in a variety of colors.

99¢

FASHIONABLE 3 PIECE WICKER BRISTIO SET

This attractive wicker set includes super sturdy chairs and footstool. These handmade quality pieces will enhance the decor of any living room, den or outdoor patio.

\$49.99

LADIES' LOVEPATS FORM-FITTING PANTIES

Form-fitting briefs made of stretch nylon with lycra. 100% cotton knit in shield. Assorted colors. One size fits 4 to 7.

\$1.29

Subscription Rates Per Year

In Floyd County, \$8.00
Elsewhere in Kentucky, \$10
Outside Kentucky, \$12.50

Please note expiration date opposite your name on wrapper or on your copy of The Times. Because of increased mailing costs, notices of subscription expiration are no longer mailed to subscribers.

Subscriptions may be mailed to:
The Floyd County Times
Box 391
Prestonsburg, Ky. 41653

719 University Drive Prestonsburg, Ky.

NO EXCHANGES OR REFUNDS WITHOUT SALES RECEIPT

VISA

USE YOUR VISA

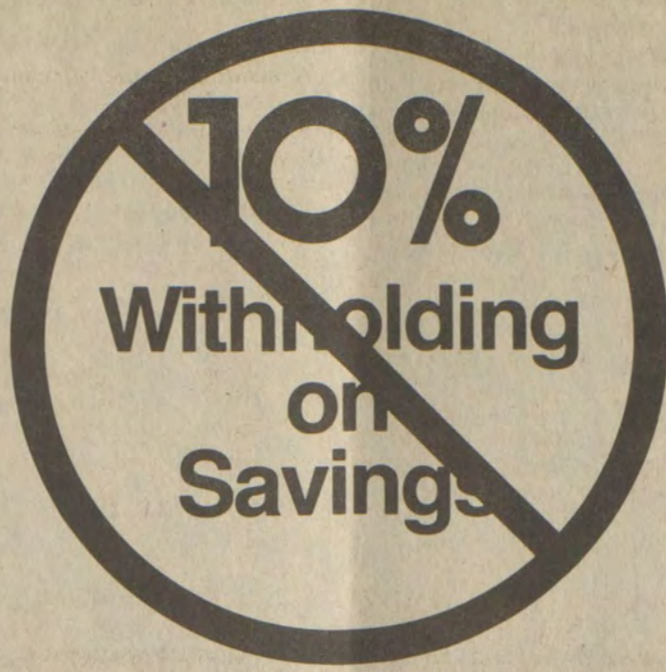

Help Repeal A Bad Law.

CONGRESS WANTS A PIECE OF YOUR SAVINGS.

WHAT THEY NEED IS A PIECE OF YOUR MIND.

Recently, Congress quietly passed a withholding law that will cost American savers and investors the use of 10% of their interest and dividends.

In simple terms, effective July 1st, 1983, this new law requires banks and other financial institutions to deduct 10% of the interest or dividends you earn on your savings and investments. That money then goes to the Internal Revenue Service in much the same way as payroll deductions are now handled.

The sponsors of this law have told us it was designed to catch a small minority of Americans who evade taxes on their interest and dividends. But the truth is the law penalizes the great majority of America's savers and investors who pay their taxes faithfully. What's more, the federal government is now receiving all the necessary in-

formation to curtail tax cheating.

Though the law does include exemptions for some low income and elderly Americans, if they go through the red tape of filing an application, most savers and investors will forfeit some of the money they could earn in compounded interest.

We urge you to join our efforts by writing letters to your representative in Congress and to the two senators from this state. Tell them you want the 10% withholding tax repealed, because it would impose an unfair penalty on savers like yourself.

For assistance in contacting your representative and senators please ask any of our bankers. If we all act now, Congress will get a clear message from the voters back home, and they will work to repeal this needless law.

PLEASE FILL OUT THE FORM AT RIGHT, SIGN, AND MAIL TO:

CONG. CARL D. PERKINS
U.S. HOUSE OF REPRESENTATIVES
WASHINGTON, D.C. 20515

WE STRONGLY URGE REPEAL OF THE 10% WITHHOLDING LAW BEFORE ITS PROPOSED EFFECTIVE DATE OF JULY 1, 1983.

NAME _____
STREET or STAR ROUTE _____
CITY _____ STATE _____ ZIP _____
SIGNATURE _____

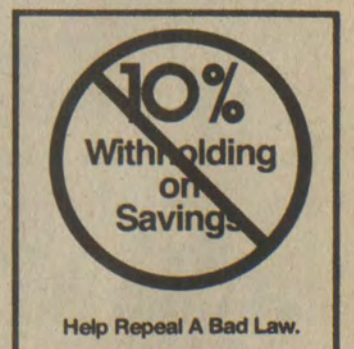

THIS AD SPONSORED BY THE FOLLOWING FLOYD COUNTY FINANCIAL INSTITUTIONS:

- THE BANK JOSEPHINE • FIRST COMMONWEALTH BANK
- FIRST GUARANTY BANK • UNITED FEDERAL SAVINGS AND LOAN ASSOCIATION

Governor's Quilt Made at David Crafts

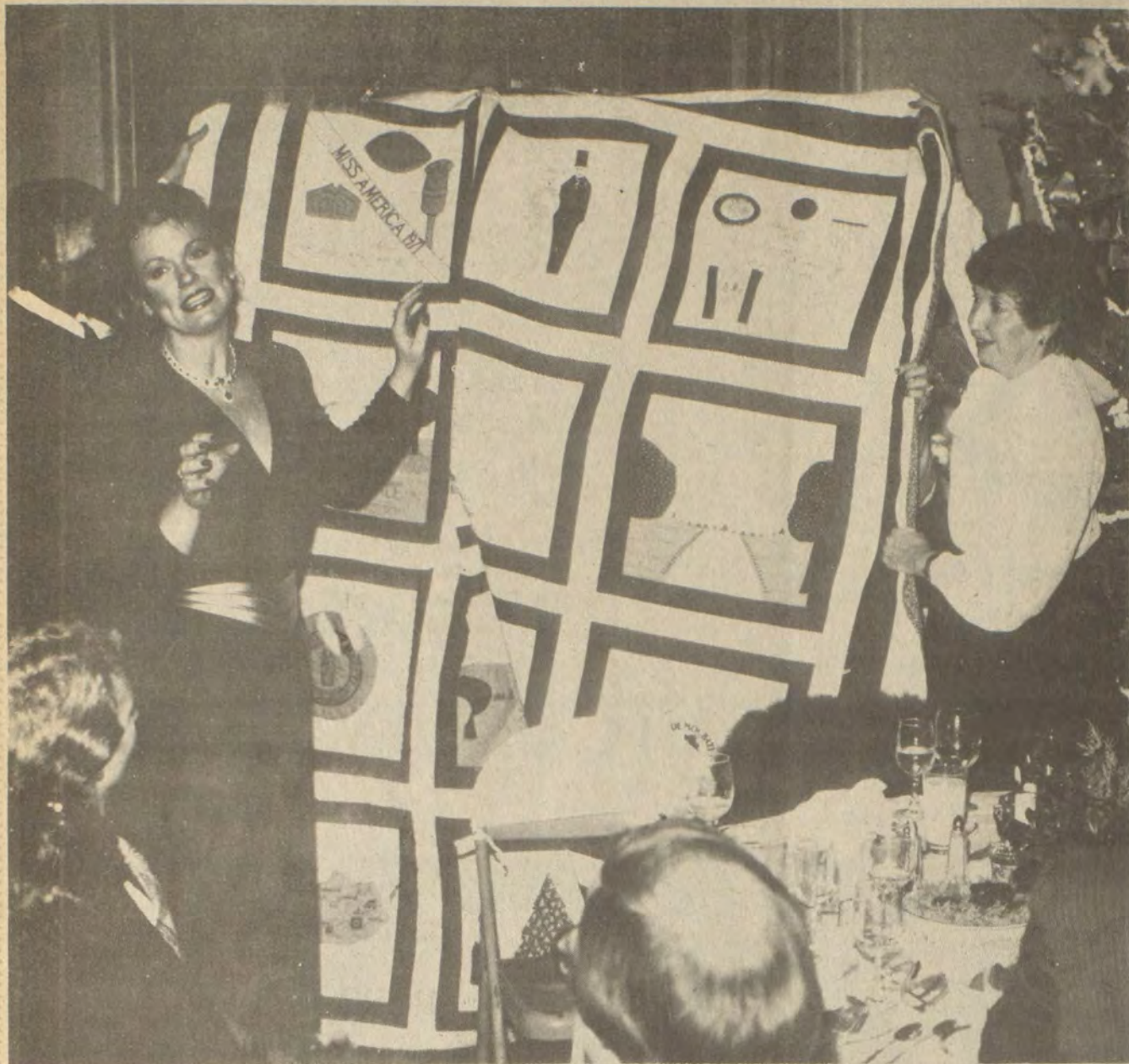

Governor Brown and his wife receive quilt from David Crafts at staff Christmas party.

David Appalachian Crafts, at David, recently completed a special quilt for Governor John Y. Brown and his wife, Phyllis George Brown.

The David Craft Center was commissioned by the Governor's staff to design and execute an original quilt to be given as the staff's Christmas gift. Five months time and effort went into the designing, piecing, appliqueing, embroidering and quilting of the double-sized quilt.

The quilt top consists of 12 blocks each of which depicts significant events and places in the Browns' lives. The places of importance which are represented in applique and embroidered blocks are Cave Hill Place, the State Capital, the Kentucky Derby and a block representing the Governor's Mansion in Frankfort with the words "Save the Mansion" embroidered in bold letters. A comprehensive block of the state of Kentucky has intricately embroidered landmarks throughout the state denoting crafts, coal, tobacco and horses.

Two blocks are reserved specifically for each individual's accomplishments. Phyllis Ann George's block displays her Miss America honors and her involvement with CBS and the NFL. Governor Brown's block displays the Kentucky Fried Chicken and Boston Celtic's emblem. Both blocks have the couple's signatures embroidered on them.

Both the professional and personal lives of the couple are represented in four separate blocks. The couple's marriage on March 17, 1979 and the birth of their son, Lincoln Tyler George Brown on June 17, 1980 express the personal events and the Commonwealth of Kentucky and National Democratic Party emblems represent the professional events. Finally a colorful "Christmas 1982" block with Christmas tree and gifts dates the quilt.

Meticulous quilting stitches in the shape of the state of Kentucky, leaves and cable designs border the entire quilt. The quilt also has a runner on the back which allows it to be used as a wall hanging.

Six women from David Crafts were responsible for the creation of the quilt. Designers were Mary Pineau and Elizabeth Baranick, and block craftswomen were Joy Ousley, Mary Pineau, Elizabeth Baranick, Debbie Rollins and Mary Lou Manardo. The quilter was Carolyn Triplett.

The completed quilt was presented to the couple on Dec. 16, 1982.

LITTLE BEAR MARKET ALLEN, KY.

874-2290
HOURS: MONDAY-SATURDAY 8 A.M.-8 P.M., SUNDAY 10 A.M.-6 P.M.

PRICES IN EFFECT WED., FEB. 9 THRU SUN., FEB. 13.
• QUANTITY RIGHTS RESERVED.



FRESH
CABBAGE
15^c
Lb.

ALL
BEEF
U.S.D.A.
CHOICE

3-Lb. Bag
YELLOW ONIONS **39^c**

BONELESS
ARM ROAST **\$1.79**
Lb.

BONELESS
CHUCK ROAST **\$1.59**
Lb.

BONELESS
SIRLOIN TIP STEAK **\$2.49**
Lb.

FISCHER'S SLICED
PLATTER BACON **\$1.39**
Lb.

FRESH
PORK STEAKS **\$1.49**
Lb.

BOSTON BUTT
PORK ROAST **\$1.39**
Lb.

COUNTRY STYLE
PORK RIBS **\$1.19**
Lb.

WILSON CORN KING
BONELESS HAM **\$2.09**
8-12 Lb. Avg. Lb.

BUNN 100-CT.
COFFEE FILTERS **79^c**

12-Oz. Pkg.
HORMEL
LITTLE SIZZLERS
PORK SAUSAGE **\$1.39**

FAMILY PAK
FRYERS **59^c**
Lb.

WHITE HOUSE 28-OZ.
APPLE BUTTER **99^c**

SUPERMAN 12-OZ.
PEANUT BUTTER **69^c**

HUNT'S 32-OZ.
CATSUP **\$1.09**

MARTHA WHITE
SELF-RISING
CORN MEAL **\$2.19**
10-Lb. Bag

BUSH'S 16-OZ.
PINTO BEANS **3/89^c**

CALIFORNIA
NAVEL ORANGES **6/89^c**
LARGE 88-CT.

• SEE OUR FULL PAGE AD ELSEWHERE IN THIS PAPER •

COAL DEVELOPMENT JOBS FOR OUR PEOPLE



STATE SENATOR
BENNY RAY BAILEY

When President Lyndon Johnson came to East Kentucky in 1964 to visit Inez and Paintsville, huge crowds greeted him. Most of the people in the crowds carried signs that read, "HELP COAL AND YOU HELP ALL APPALACHIA." President Johnson, like many of our elected leaders before and after him, chose to ignore these pleas and announced a federally funded "War on Poverty." Ten years later, the "coal boom," brought about because of the Arab embargo on our oil supplies, demonstrated quite vividly what the coal industry means to America and, particularly, to East Kentucky.

The "coal boom" put more of our people to work, brought about more regional development, and put more food on more tables in five years than all the various government programs put together. While all of us support government assistance for our disabled, our elderly and our needy people and while we recognize the need for structured programs supported by government to promote area development and add to the quality of our people's lives, we must recognize the right of every American citizen to op-

portunity for employment at wages sufficient enough to allow every single citizen to fully participate in the American Dream. In our area, coal is the key to jobs for our citizens.

We have spent millions of dollars in this nation trying to harness the atom for nuclear energy, to harness the sun for solar energy, and to "create" exotic forms of "new" energy; and we have ignored the answer to the solution of America's energy needs. We need a comprehensive government policy on coal development to insure America's energy needs and to insure our people adequate jobs.

Benny Ray Bailey has worked hard in the State Senate for our people. Benny Ray believes the responsible development of our coal resources is in the best interests of all East Kentuckians. He'll continue to work for us. How to provide jobs for our people is the most important question facing our government at the present time. For our area, coal is the answer.

VOTE FOR AND SUPPORT

SENATOR BENNY RAY BAILEY

DEMOCRATIC CANDIDATE FOR

STATE SENATOR

- FLOYD
- KNOTT
- MARTIN
- PERRY

- FLOYD
- KNOTT
- MARTIN
- PERRY

APPALACHIAN STARTER REPAIR, INC.
 HAROLD, KENTUCKY 41635

STARTERS • ALTERNATORS
 GENERATORS • V-BELTS
 BATTERIES • MAGNETOS

(606) 478-9517

Bucky Collins
 Democrat for
Constable
 District #1

(Pol. Adv. Paid for by Candidate, 2-2-83)

VALENTINE'S DANCE
 Saturday, Feb. 12
J. H. ALLEN CENTRAL HIGH GYM
 Time 8-12
 Featuring "Crossfire"
 Admission:
 \$2.00 Single \$3.00 Couple

Sponsored by Beta Club

Subscription Rates Per Year

In Floyd County, \$8.00
 Elsewhere in Kentucky, \$10
 Outside Kentucky, \$12.50

Please note expiration date opposite your name on wrapper or on your copy of The Times. Because of increased mailing costs, notices of subscription expiration are no longer mailed to subscribers.

Subscriptions may be mailed to:
The Floyd County Times
 Box 391
 Prestonsburg, Ky. 41653



NATIONAL SALUTE—Valentine's Day is the time to salute hospitalized veterans—often far from family and friends. Appropriately, friends and families will mark Feb. 14 by visiting loved ones in VA medical centers. Patients will also receive visits by service organization members, sports stars, beauty queens, Camp Fire Girls and government officials. Nancy Reagan is the honorary patron of this year's salute.

Methane for Car Operation

Can today's automobile operate efficiently on the methane gas that is such a hazard in coal mines? The answer may be found in a joint experiment being conducted by the University of Louisville and the Kentucky Transportation Cabinet.

The university's government law center is coordinating the experiment with technical assistance from the Speed Scientific School. The project will involve operating 25 state vehicles on methane gas for six months.

Methane, or natural gas, is available from several sources in the state. The gas is present in coal seams and underground faults and is produced from decomposing agricultural wastes. It is the same gas used in gas heaters in homes throughout Kentucky.

The Transportation Cabinet is volunteering 13 vehicles and \$150,000 for the project.

Some of the vehicles will be fueled with liquefied methane and the remaining with compressed methane. The six-month experiment will test the vehicles under normal operation on city streets and open highways.

It is the first such test by a state government in the nation.

"We were excited when the university approached us with this proposal," said Transportation Secretary James Runke. "Methane is plentiful in Kentucky. It has the potential to save us tremendous amounts of money and free us from dependence on imported oil."

In 1980, Congress passed an act encouraging the use of methane as a renewable and clean resource. The Kentucky General Assembly approved a resolution in 1982 directing the Transportation Cabinet to implement a methane fuel demonstration program.

Methane gas in coal seams has been responsible for numerous mine explosions. By first drawing off the gas, coal mines could be made safer and the fuel could be used for transportation.

Akers has been interested in energy problems since the oil embargo of 1974. As development secretary he played a major role in creating the state's energy research center at Spindletop in Fayette County.

He is also secretary of the Interstate Coal Bed Methane Committee, comprised of six states interested in developing coal bed methane as an energy source.

The 25 test vehicles include state pickup trucks, vans and sedans. The university is providing 12 vehicles, including small cars and pickups.

The drivers will fill their tanks at the university. The vehicles will be equipped to use methane or gasoline to allow the transportation employees to fill their tanks at convenient times.

Akers said methane is ideal for fleet vehicles which fill up at a central location.

Beech Aircraft Corp. of Wichita, Kan., is providing assistance with the liquefied methane. Advanced Fuel Systems of Kentucky is providing compressed methane systems. Both companies have contributed fuel stations and training to the university.

"Kentucky could play a key role in developing this important energy resource," Akers said. "This state has both the reserves and the distribution system to produce methane in quantity."

Vocational Ed Center Observing Nat'l Week

The Floyd County Area Vocational Education Center at Martin has invited the public to visit it during National Vocational Education Week, Feb. 6-12 from 8 a.m. to 3:30 p.m.

This year's theme is, "Vocational Education: An Investment in People." The nation is investing \$7 billion dollars annually in preparing individuals for work through vocational education programs.

The Center offers eight programs: auto mechanics, business and office, carpentry, electricity, health services, machine shop, mine mechanics and welding to students from the five Floyd high schools.

Grant Deadline Near

The Kentucky Arts Council has announced revised guidelines for grants to support and develop the arts in Kentucky communities. Grants are available for the following programs: arts organizations; community arts development; artists support; and arts education development. The next grant deadline for most programs is March 1. Some arts education deadlines are April 1.

Those interested in information on initiating new arts events in their communities or helping further existing arts programming are encouraged to contact the council. Staff is available to advise on program planning, grant application, and organizing new arts groups.

The Kentucky Arts Council is a state agency devoted to the development of all art forms in all Kentucky communities and to the support and encouragement of Kentucky's artists. Write or call the Kentucky Arts Council, Berry Hill, Frankfort, Ky. 40601 or call (502) 564-3757.

HOMEOWNERS INSURANCE

- * **NOW** IS THE TIME TO CHECK AND SEE IF YOU ARE PAYING TOO MUCH.
- * **DO YOU** QUALIFY FOR LOWER HOMEOWNERS INSURANCE RATES?
- * **YOU** COULD POSSIBLY SAVE \$50 TO \$100 OR MORE IF YOU MEET CERTAIN UNDERWRITING REQUIREMENTS. NOT EVERYONE WILL QUALIFY. HOWEVER, THOSE THAT DO COULD HAVE SUBSTANTIAL SAVINGS.
- * **STOP** BY AND SEE US SO WE MAY DISCUSS YOUR INSURANCE.



THE MORE-THAN-ONE-COMPANY INSURANCE AGENT.

HALL-CLARK INSURANCE AGENCY (INC.)

PHONE 886-2318 14 SO. LAKE DRIVE PRESTONSBURG

ASK YOUR ACCOUNTANT!



Should I open an Individual Retirement Account?

That's a question that many people have asked us in the past twelve months. The answer is probably no if you have your retirement arranged so that you can live a life-style in retirement that will allow you to do all the travel, hunting, fishing, and relaxing that you have always wanted to do while working. However, you may not have all your financial arrangements made to live that life-style. We are of the opinion that your social security benefits will not provide the life-style that most people desire. Ask your accountant about a First Commonwealth Individual Retirement Account. You can now deposit up to \$2,000.00 per year in the IRA if you are employed. This account could grow to a several hundred thousand dollar retirement fund. Best of all your contribution is tax deferred as well as the interest it earns. You can still take advantage of this opportunity on your 1982 tax return if you have not filed. Ask your accountant. An Individual Retirement Account may be your condo in Florida or a cabin in the mountains or a carefree trip to Europe. Let us give you all the details today.

"Just Think What We Can Do Together!"

First Commonwealth Bank



Member FDIC

Martin • Betsy Layne • Two Locations In Prestonsburg
 Substantial Penalty For Early Withdrawal



ALLEN ACRES—Beautiful ranch home. 4 bedrooms, 2½ baths, family room with fireplace, full basement, central vacuum. Apprx. 2600-sq. ft., 1 acre more or less. \$110,000.



TIMBERLINE ESTATES—3-bedroom brick home. Bath, dining room, carport, nice outbuilding, apprx. 1300-sq. ft. Creek runs around & through property. \$49,000.



CANE CREEK—Nice country home. 3 bedrooms, bath, dishwasher in kitchen, 7-bent tobacco barn, 52 acres more or less. \$85,000.



PAINT CREEK—3-bedroom ranch home, bath, woodstove, large garden spot, plenty of fruit trees, creek in back, property fenced, 2½ acres more or less. \$45,000.

We have other Farms & Homes, Large and Small. Give us a call.

ELKINS REAL ESTATE

116 South Main Street
 Stanton, Ky. 40380

George D. Elkins, Real Estate Broker & Auctioneer



Chester Pack would like to take this opportunity to tell his many friends and former customers that he has joined the sales staff of Cox Chevrolet-Oldsmobile Agency in Paintsville, Ky.

Mr. Pack would like to continue to serve your future automobile needs. Please call him at work at 789-3585 or at home at 886-8073, or come by and see him in Paintsville.

Task Force Approves Minimum Standards in Five Subjects

A Department of Education task force has voted to approve levels of minimum competency in five subject areas.

Working under a charge from Superintendent of Public Instruction Raymond Barber, the proposals developed by the Basic Skills Steering Committee will be field-tested in February and March. After refinement based on classroom experience, the proposals will be recommended to Barber for possible implementation throughout Kentucky. The committee's final report is due in Barber's office in May 1983.

Dividing itself into subcommittees, the group has worked all year to define the minimum basic skills in reading, writing, spelling, mathematics and library-reference skills. The results of their efforts were approved by the whole steering committee at a meeting in Frankfort on Jan. 24, 1983.

"What we have now is a skeleton," said Dr. Donald Hunter, head of the Bureau of Instruction. "It is in no way a whole entity. If it is implemented, individual school districts must flesh it out into a full curriculum for their students."

The scale of minimum basic competencies is designed to ensure that pupils throughout the state are studying the same things at roughly the same grade level. Not only does it mean that a third-grader transferring from Ashland to Paducah will be welcomed with the same minimum course content he left in Ashland, it also means that students will have mastered all the basic skills they need for college or vocational career by the time they graduate from high school.

By pinpointing the grade level at which a skill should be mastered, moreover, the guidelines will aid teachers in making sure their students are adequately prepared for promotion to the next grade. It will also assist in counseling students and in assessing the need for remediation.

"Kentucky has a list of approved textbooks," Hunter said. "Other than that, what is taught in the schools is pretty much left up in the air."

Of course, Hunter said, each skill must be introduced long before the expected date of mastery and reinforced afterward.

"These are only minimums," Hunter said. Having a definite time by which a skill should be mastered will go a long way in revealing when a student is lagging and in preventing that lag from continuing, he observed.

"I feel good about it," Hunter said. In presenting the skills continua in the area of library and reference skills, subcommittee chairman Jim Norsworthy, Louisville, observed that approval would make Kentucky No. 1. No other state is believed to have a curriculum or a schedule of minimum competency in reference skills, he said.

In its research, the spelling subcommittee found that 5000 words and their repetitions make up 99.2% of child or adult writing. The committee developed and proposed a specific list of 20 words per week for 30 weeks for grades 2 through 11. If followed, the student leaving 11th grade will have mastered the spelling of 6000 words, including the 5000 most used in speaking and writing.

"The student will, of course, know other words as well," Hunter observed. "A person's reading vocabulary is always larger than his writing vocabulary."

By making "communicating ideas" its number one objective in the skills continua for writing, the steering committee also broke new ground. Heretofore, schools have emphasized grammar and punctuation over content and the composition of thoughts. In the next decade, the ability to communicate thoughts in writing will assume paramount importance, the committee said.

Observing that poor readers will not read fiction, the reading subcommittee structured its proposals to stress ability to obtain word and content meaning from written passages. It also agreed with the reference skills subcommittee that librarians play a crucial role in teaching the love of reading to youngsters.

"We want to guarantee that when he graduates from high school, the student is reading at least on the ninth grade level," Dorothy Jones said in presenting the reading committee's proposals.

At the present time in Kentucky, graduation from high school is geared to passage of designated courses and not to mastery of designated skills, Hunter explains.

"These are minimums," he said. "They do not absolve schools from their responsibility of seeing that students achieve 12th grade reading skills. They do set a floor for acceptable performance. A ninth grade reading level is the lowest we would accept for graduation."

"It used to be that a person could graduate with a fourth grade reading level," Hunter continued. "That is no longer adequate preparation for life. A person who reads on the ninth grade level can handle college work," he says.

Finally, the math subcommittee included two sections on computer literacy in its proposals. Eighty percent of Kentucky's school districts are believed to have computers now. Another 10 percent plan to acquire them in the next 12 months.

Throughout its afternoon delibera-

tions the steering committee expressed concern about obtaining relevant data from "achievement" tests. The Comprehensive Test of Basic Skills-Form U and its accompanying Test of Cognitive Skills are the best test instruments on the market for comparative rankings. As Kentucky moves toward a curriculum based on minimum skills, however, a test specifically designed to measure student mastery of those skills may become necessary.

The committee plans to consider the testing question further in its next meeting.

NOTE OF THANKS

Thanks to the staff of nurses and Dr. Noonan at University of Kentucky Medical Center, and the staff of nurses, second floor, and Dr. Parks at Highlands Regional Medical Center for the care our son, Steve, received during his illness from 12-20-82 thru 1-19-83. Thanks everyone for the many prayers, cards, telephone calls and flowers that were received during this time. Your kindness is greatly appreciated and will never be forgotten.

CLARENCE AND AGNES WOODS

BIRTH ANNOUNCEMENT

Mr. and Mrs. Gary Lee Combs (nee Reba Hyden) of Canton, Mississippi, announce the birth of their son, Joshua Lee, on December 5 at Women's Hospital in Jackson, Mississippi.

Maternal grandparents are Mrs. Elsie Hyden, of East Point, and the late Otto Hyden, and paternal grandparents are Mr. and Mrs. Charles "Sonny" Combs, of Paintsville. The Combs' have one other child, Melanie LeAnne.

A law restricting the immigration of illegal aliens into the United States and establishing the national origin quota system was approved in 1921, according to "Important Events in American Labor History," a publication of the U.S. Department of Labor.

On Dean's List

Steven R. Rice, of Prestonsburg, made the dean's list at Virginia Tech during the fall quarter. A freshman, he is majoring in general engineering.

A Special Valentine's Day

sale

60% + 10% off
Sug. Ret.

14 Karat
Gold
Chains

Diamond Heart Ring

PRL-16
Sug. Ret. \$139.00 with Eight Diamonds



Diamond Cluster

.05 Ct. t.w.

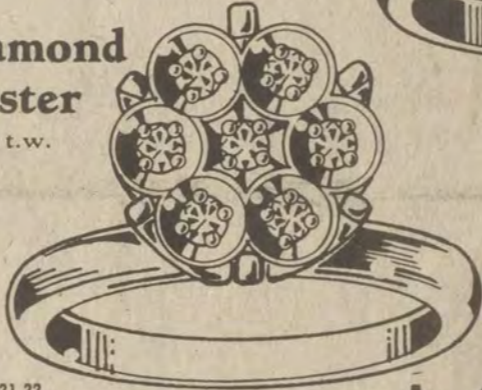

PRL-21,22
Sug. Ret. \$149.00

Diamond Solitaire



YSI, ZSI-39,
40, 45, 46
Sug. Ret. \$99.00

YOUR CHOICE

\$ 69

Ruby & Diamond Cluster

PRL-3,4
Sug. Ret. \$199.00

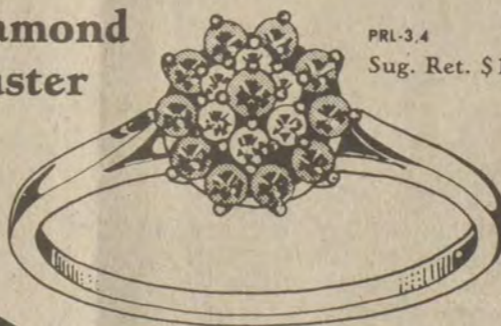

1/2 Ct. t.w.
Diamond Cluster
PRI-33,34
Sug. Ret. \$799.00

\$ 288

1/4 Ct. t.w.
Diamond Cluster
Sug. Ret. \$362.00



PRL-29,30

\$ 179

Diamond Cluster Earrings

.12 Ct. t.w.	MWS-3 Ret. \$169.00	\$109
.18 Ct. t.w.	MWS-5 Ret. \$219.00	\$139
1/4 Ct. t.w.	MWS-7 Ret. \$269.00	\$169
1/3 Ct. t.w.	MWS-12,18 Ret. \$339.00	\$219
1/2 Ct. t.w.	MWS-19,20 Ret. \$489.00	\$329

Diamond Cluster Pendant

.12 Ct. t.w.	MWS-11 Ret. \$179.00	\$119
.18 Ct. t.w.	MWS-13 Ret. \$239.00	\$149
1/4 Ct. t.w.	MWS-15,16 Ret. \$279.00	\$179
1/3 Ct. t.w.	MWS-21,22 Ret. \$399.00	\$239
1/2 Ct. t.w.	MWS-23,24 Ret. \$529.00	\$349

Diamond Earrings

PRL-17,18
Sug. Ret. \$35.00



\$ 16⁹⁷

Diamond Pendant

PRL-19,20
Sug. Ret. \$50.00



\$ 24⁹⁷

Kentucky's Largest Jeweler
23 Locations-One Opening Soon Near You.

C. & H. RAUCH

Open Mon.-Sat. 10 'til 6, Open Fri. 'til 9
117 University Drive, Prestonsburg, Ky.

NO. 83

COPYRIGHT 1983



★ Cancer Hopeline

Q. The doctor who delivered my son in 1942 and my daughter in 1947 is dead. I had several miscarriages, and he gave me a drug to prevent them. I think it was DES. How can I find out, and what should my children and I do?

First, if your children were born in a hospital, contact the medical records department. Be sure to give them the date of each child's birth and the name of the physician. If your children were born at home, it may be more difficult. A good place to begin is with the physician who took over your physician's practice when he died. Usually, old records will be filed away somewhere. Other possibilities are the county medical association or asking the oldest physician in town or your physician's relatives if they remember what was done with his old records.

If you learn that you were treated with DES, it is vital that your current physician and those of your son and daughter be aware of it. DES (diethylstilbestrol) is a man-made estrogen hormone that was developed about 40 years ago. It was widely prescribed for women who had complications during pregnancy, especially vaginal bleeding with a risk for miscarriage or when the mother had diabetes. Probably, the mothers of several million young men and women took DES. Only in 1953 was it determined that DES may not have been as effective as originally believed.

In 1971, scientists determined a connection between maternal ingestion of DES during pregnancy and a rare form of cancer of the cervix and vagina in their daughters. Current data suggest that this cancer will occur in more than one case per 1,000 women exposed to DES. This form of cancer usually occurs among women in their late teens or early twenties. Even though your daughter has passed the high risk age, she should inform her physician if you took DES.

Sons of women who took DES during pregnancy may have certain reproductive and urinary tract changes more frequently than other men. It is not known whether such abnormalities affect the fertility of DES-exposed sons. No increased risk of cancer has been found among DES-exposed sons. Assuming you did take DES, your son and his physician should know it.

A follow-up study of DES-exposed mothers indicated that they had a higher incidence of breast, cervix, endometrium (lining of the uterus), uterine, and ovarian cancers than unexposed women. It is important to note, however, that not all scientists agree that the number of cancers is significantly higher among DES-exposed mothers. Your physician needs to know if you took DES so that he/she can keep a close check on you.

For more information about DES and a list of DES drugs that may have been prescribed for pregnant women, contact the Cancer Hopeline and ask for brochure "Questions and Answers About DES Exposure During Pregnancy and Before Birth." Call the Hopeline at 1-800-432-9321 Monday through Friday from 9 a.m. to 5 p.m. Write for this brochure or other cancer information at 915 South Limestone Street, Lexington, KY 40536.

Q. My father has cancer of the prostate and I am afraid of getting it. Could blood in the urine be a sign of this? How is it diagnosed?

In men over 50, continuing urinary difficulties may indicate prostate cancer. Such difficulties include a weak or interrupted flow of urine, the need to urinate frequently (especially at night), inability to urinate or difficulty in starting urination, blood in the urine, a flow that is not easily stopped, or painful or burning urination. Pain in the pelvis, lower back, or upper thighs may also be a sign of prostate cancer. Sometimes such pain is the first or major symptom.

These symptoms may also result from a non-cancerous enlargement called benign prostate hypertrophy (or BPH). More than half the men in the U.S. over 50 suffer from BPH, which often requires surgical removal of part or all of the gland. Only a physician can tell if the symptoms are due to a benign or malignant enlargement or other illnesses.

The initial step in diagnosing this cancer is a rectal examination. During an internal examination of the rectum, the physician can feel irregular or unusually firm areas that may indicate a tumor. Fortunately, almost all prostate cancers begin on the part of the prostate that can be felt by a rectal examination. Prostate cancer is one of the most frequent tumor types in men.

If you would like more information, we encourage you to write us at the Cancer Hopeline, 915 South Limestone Street, Lexington, KY 40536, or call our toll free number 1-800-432-9321. We have pamphlets on prostate cancer as well as material on other types of cancer.

VELOCITY MARKET



BONELESS
CHUCK ROAST

\$1.69 Lb.



4 LOCATIONS!
 • PIKEVILLE • ZEBULON
 • BETSY LAYNE • ELKHORN CITY
OPEN 7 DAYS A WEEK
8 A.M. TO 11 P.M.

• PRICES EFFECTIVE WED., FEB. 9 THRU SUN., FEB. 13
 • WE RESERVE THE RIGHT TO LIMIT QUANTITIES.
 • WE ARE NOT RESPONSIBLE FOR PRINTER'S ERRORS.

GROUND BEEF

\$1.19 Lb.



FISCHER'S LARGE
FESTIVAL
HAMS

\$1.89 LB.

2-LB. PKG.
ARMOUR
BACON **\$3.69**

FRESH
CHICKEN
LEGS **69¢** LB.

1-LB. FISCHER'S
REG. or BEEF
BOLOGNA **\$1.59**

LOIN END
PORK
ROAST **\$1.59** LB.

12-OZ. ARMOUR
REG.
WIENERS **99¢**

1-LB. TASTE-O-SEA
FROZEN
PERCH **\$1.49**

3-LB. BOWL
COUNTRY CROCK
MARGARINE **\$1.29**

WILSON'S TALL CANS
EVAPORATED
MILK **2/89¢**

3-LB. JAR
KRAFT
GRAPE JELLY **\$1.49**

CAMPBELL'S
TOMATO JUICE **79¢** 46-OZ.

39-OZ. ASSORTED GRINDS
MASTER BLEND
COFFEE

\$6.29

10-CT. CANS
TEXAS STYLE
BISCUITS

5/\$1

141-OZ.
TREND
LAUNDRY
DETERGENT

\$2.99 BOX



Borden's
BUTTERMILK

89¢ 1/2 GAL.



WHITE CLOUD
BATH TISSUE

99¢ 4-PAK



6-STICK BOX
MIRACLE WHIPPED
MARGARINE

2/\$1

BANANAS

4 Lbs./\$1



FRESH HEAD
LETTUCE **2/89¢**

1-LB. BOX RITZ
CRACKERS **\$1.19**

1-QT. JFG
MAYONNAISE **99¢**

49-OZ. BOX BREEZE
LAUNDRY
DETERGENT **\$1.99**

2½ LBS. JFG
PEANUT BUTTER **\$2.29**

22-OZ. BTL. DOVE
DISH
LIQUID **99¢**

24-OZ. CASTLEBERRY
BEEF STEW **99¢**

4-BAR PAK IVORY
SOAP **79¢**

8-OZ. FLAV-O-RICH
SOUR CREAM **59¢**

GREEN
CABBAGE

15¢ Lb.



VELOCITY MARKET

CHECK OUR STORE MARQUEE FOR DAILY FOOD SPECIALS!

Pikeville — Zebulon — Betsy Layne • Open 7 Days A Week • 8 A.M. To 11 P.M.

INCOME TAX PREPARATION
 ★★★★★★
VERNON SLONE
886-6060

When it comes to used cars, come to Campbell!

USED CAR LISTINGS

1982 Olds Delta 88 Brougham — 2 door, silver, AM-FM cassette, tilt wheel, cruise control, AC, 16,000 miles, one owner, Reg. \$9,895.00 — **Reduced to straight sell \$9,195.00.**
 1982 Buick Regal — Red, 2 door, AM-FM cassette, tilt wheel, cruise control, AC, 20,000 miles — **\$8,995.00.**
 1982 Pontiac Bonneville — 4 door, blue with white vinyl top, AM-FM, AC, cruise control, 22,000 miles, one owner — **\$8,995.00.**
 1982 Pontiac Grand Prix — 2 door, silver with black landau top, power windows, cruise control, AM-FM radio, 22,000 miles, one owner — **\$8,995.00.**
 1982 Pontiac Grand Prix — 2 door, blue with black landau top, power windows, cruise control, AM-FM radio, 18,000 miles, one owner — **\$8,995.00.**
 1982 Buick Regal — 2 door, silver with black landau top, AM-FM, cruise control, AC, power windows, 20,000 miles — **\$8,995.00.**
 1982 Buick Regal — 2 door, white with blue landau top, AM-FM, tilt wheel, power windows, AC, 20,000 miles — **\$8,995.00.**
 1982 Oldsmobile Cutlass — 2 door, white, tan interior, AM-FM, AC, power windows, 17,000 miles — **\$8,995.00.**
 1978 Olds Cutless Cruiser Station Wagon — 4 door, beige with wood grain trim, brown interior, power windows and door locks, cruise control, AC, AM-FM radio, very clean — **\$4,195.00.**
 1982 Mustang — 2 door, brown, beige interior, 4 cylinder, 4 speed transmission, AM-FM stereo, sun roof, 11,000 miles, extra clean — **\$7,195.00.**
 1982 Ford Escort — 2 door, white, 4 speed, AM-FM, red interior, 7,500 miles — **\$5,895.00.**
 1982 Ford Escort — 4 door, red, automatic, AC, AM-FM stereo, black interior, 23,000 miles — **\$6,295.00.**
 1982 Jeep CJ5 — Black, Laredo Package plus chrome wheels and bumpers, 6 cylinder, 4 speed transmission, power steering, 6,500 miles, very clean — **\$9,895.00.**
 1980 Honda Accord LX — Red, 2 door hatchback, 5 speed, AM-FM radio, power steering, one owner — **\$5,495.00.**
 1981 Subaru GLF — 2 door, white, 5 speed, AM-FM, blue cloth interior, 14,000 miles, one owner, very clean — **Only \$6,295.00.**

1980 VW Rabbit — 2 door, white, 4 speed, AM-FM cassette, gas engine, 56,000 miles, one owner — **\$3,995.00.**
 1979 Ford Fiesta — Yellow, 2 door, 4 speed, 27,665 miles, real gas saver — **\$2,995.00.**
 1980 Subaru — 2 door, 4x4, beige — **\$4,195.00.**
 1978 Mazda GLC — 2 door, blue, 4 speed, clean, a real gas saver — **\$3,195.00.**
 1979 Plymouth Horizon — 4 door, 2-tone brown, tan cloth interior, 4 speed, AM-FM radio, one owner — **\$3,995.00.**
 1980 Ford Pinto — 2 door, blue with blue interior, 4 speed, low mileage, AM-FM — **\$3,295.00.**
 1981 Honda Civic — Blue, 2 door hatchback, 5 speed, AC — **\$4,495.00.**

USED TRUCKS

1983 Ford Pickup F-150 4x4 — Orange, 4 speed, 6 cylinder engine, power steering, 2,850 miles, still has factory warranty — **\$9,999.00.**
 1981 Ford Custom F-150 — Green long bed, 6 cylinder, 3 speed with overdrive — **\$6,100.00.**
 1983 Small Ford Ranger — Burnt orange, short bed, 4 speed, 4 cylinder, 10,000 miles, AM radio, West Coast mirrors — **\$7,695.00.**
 1981 Isuzu — Short bed, red, 4 speed transmission — **\$5,495.00.**
 1980 Toyota — Red, long bed, 5 speed, 34,000 miles — **\$3,295.00.**
 1980 VW Rabbit Pickup — 4 speed, step bumper, 62,000 miles — **\$3,995.00.**
 1982 Ford F-100 Explorer — Silver with maroon trim, 6 cylinder with 3 speed overdrive, long bed, 7,996 miles, one owner — **\$7,995.00.**
 1982 Ford F-150 — Maroon, 6 cylinder, short bed, 5,682 miles, 3 speed with overdrive, West Coast mirrors — **\$8,100.00.**
 1982 Ford F-350 XL 4x4 — Silver and black, automatic transmission, AC, AM-FM cassette, long bed, new tires, West Coast mirrors — **\$12,200.00.**
 1979 Chevrolet Scottsdale — Blue, long bed, 30,511 miles, automatic transmission, power steering — **\$5,195.00.**

- Stop by and see **Malcom D. Layne, General Manager and Salesman** or **Abe Vanderpool, Salesman** for a new Honda, Isuzu, Used Cars or Used Trucks
- We will be open until last customer is served. **On-the-spot financing** available.
- **Absolutely no reasonable offer refused.**

★ All New Car and Truck Prices Plus Tax, License And Dealer Prep

CAMPBELL HONDA, ISUZU IVEL

U.S. HWY. 23 & 460, IVEL, KY., 478-9486, PRESTONSBURG, 285-9811

ATLAS 7D DOESN'T GET COLD FEET

Atlas 7D, our high explosive permissible emulsion, will shoot with a #8 cap down to zero degrees F.

So, if you were left out in the cold last winter with a water gel that didn't always shoot, ask an Atlas rep about the superior performance of Atlas 7D in cold weather.

W. Prestonsburg, KY (606) 886-8176	Vansant, VA (703) 935-4534	Jacksboro, TN (615) 562-9701
Hazard, KY (606) 439-2327	Coeburn, VA (703) 395-2722	Madisonville, KY (502) 821-7295
Glen Morgan, WV (304) 252-8505	Lexington, KY (606) 254-9302	Nashville, TN (615) 859-6270
Mt. Vernon, KY (606) 256-5314	Clarksburg, WV (304) 622-2251	Ooltewah, TN (615) 238-9225
	Parrish, AL (205) 686-5001	



"For innovation in explosives, ask Atlas!"

Good value is why millions keep coming back to H&R Block.

This year, there are more than 100 changes in the tax laws and forms. But at H&R Block, one thing hasn't changed ... fair prices! Just ask, and we'll give you a free estimate of the cost for preparing your return. You get a complete interview. Plus we doublecheck your return for accuracy.

H&R BLOCK

The new tax laws. This year's number one reason to go to H&R Block.

Prestonsburg
8B Richmond Plaza
Open Weekdays, 9-9; Sat., 9-5
Phone 886-3685

Martin
Main Street
Open Weekdays, 9-6; Sat., 9-5
Phone 285-9879

Eight Are Indicted In Kidnapping Case

A federal grand jury last week indicted six men and two women on charges of conspiring to kidnap Kathy Osborne Niece, of Letcher county, last month.

Named in the indictment were Marvin Osborne, Marion Alfred Osborne, Charles Douglas Osborne, Teresa Ann Osborne, Larry Glen Osborne, Roy Junior Adams, Ronald Lee Caudill and Michelle Caudill.

The five-count indictment also charges Marvin Osborne with unlawfully carrying a gun during the kidnapping. Two other counts charge Marvin Osborne with receiving and possessing a gun after having been convicted of a felony.

The defendants pleaded not guilty to the charges in U.S. District Court in Pikeville Monday.

The eight were arrested by FBI agents and state troopers shortly after Mrs. Niece, who had been missing for three days, walked into a Virginia grocery store. All are related to Mrs. Niece by blood or marriage.

The FBI said earlier that two of the defendants had agreed to release Mrs. Niece, without the knowledge of the others, after she offered to pay them \$5,000. Authorities had charged that the suspects hoped to obtain a \$500,000 ransom from the victim's father-in-law.

The indictment charges that the eight "did unlawfully, knowingly and willfully combine, conspire and confederate with each other and others unknown to the grand jury" to kidnap Mrs. Niece.

Among other things, it charges that on Jan. 17 Mrs. Niece received a call from an "unknown female" instructing her to go to the Childers Gulf Station at Isom, where she was later threatened by Marvin Osborne.

In addition, it is charged that Teresa Osborne called Mrs. Niece on Jan. 18 and instructed her to go to the A&P parking lot in Whitesburg. Later that day, the indictment alleges, Marvin, Alfred and Charles Osborne "met, seized and abducted" Mrs. Niece at the parking lot of Maloney's Department Store in Whitesburg.

The grand jury further charged that Mrs. Niece was held until Jan. 21 at a

mobile home at Partridge in Harlan County where Marvin and Teresa Osborne lived.

While she was held there, the indictment alleges, Ronald and Michelle Caudill, Marvin and Teresa Osborne, Larry Glen Osborne and Roy Junior Adams met at the trailer at various times "and discussed the division of and the use of ransom money to be demanded in return for the release" of Mrs. Niece.

On Jan. 20, the indictment charges, Alfred, Marvin and Teresa Osborne forced Mrs. Niece to write and then record a message demanding the \$500,000 ransom and saying that Mrs. Niece would be killed if it was not paid.

Marvin Osborne "held a gun on Kathy Osborne Niece while the ransom demand was being recorded," the indictment charges.

Teresa Osborne, the indictment says, called Bob Polly of Whitesburg, a friend of Mrs. Niece, and played the recorded ransom demand over the phone.

The grand jury said that on Jan. 21, Marvin and Teresa Osborne drove Mrs. Niece to near Pound Gap, Va., where she was released.

Enterprise Zone System May Attract Industry

The Kentucky Enterprise Zone Authority announced during a Jan. 25 meeting that it will begin taking applications for state enterprise-zone designation.

The authority will be sending out some 800 informational letters informing local officials and others about the new economic development program. The letter notes the deadline for submission of 1983 applications is May 1. Commerce Secretary Bruce Lunsford, whose agency staffs the authority, said the enterprise zone concept has promising potential for Kentucky communities. "We are hopeful that enterprise zones will be a catalyst for economic growth in the areas selected," Lunsford said.

An enterprise zone is an economically depressed area where tax incentives are offered, red tape is cut and regulations eased to attract qualified existing and new business, and therefore strengthen the local economy. To qualify, a business must hire one-quarter of its work force either from among local residents or among the long-term unemployed or public assistance recipients living elsewhere.

FOR SALE
1973 CADILLAC
\$250 or will trade to pickup truck. Call Delmar Johnson, 377-2807.

RALPH'S TIRE SERVICE

U.S. 23 No., Prestonsburg • 886-8806

- Computer Wheel Balancing
- New Tires (Steel & Glass-Belted Polyester)
- Recaps—Most Sizes—Limited Warranty
- 16.5's, 10x15's, 11x15's Mud & Snow Recaps in Stock
- Disc Brake Job (Most Cars) \$29⁹⁵
- Shocks—Lifetime Warranty—\$19⁹⁵ each, installed.

2-2-21.

MAKE A RUN TO ...

COUNTY-LINE LIQUORS

One mile south of the airport on Rt. 23

Cold Beer Sale

GOBEL'S

\$5⁹⁰ Per Case Cans
Thursday, Friday, and Saturday

Wine of the Month—Carlo Rossi's

- Sangria
- Paisano
- Chablis
- Pink Chablis
- Burgundy
- Rhine
- Vin Rose
- Light Chianti
4 liter, 3 liter, 1.5 liter

First and last call for alcohol in Floyd County.

FEDERAL
FOOD
STAMPS
WELCOME



2ND BIG WIN GRAND CELEB

PEPSI

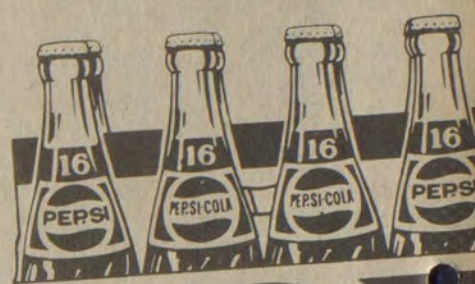

HYDE PARK 10-CT.
TRASH

HYDE PARK 9
CINNAMON R

TOM'S 7 1/2-OZ
POTATO CHIP

RED CROSS 7-O
THIN SPAGHET

MARtha WHITE
MACARONI
& CHEESE
4/\$1
7-Oz.
Boxes

GREEN
GIANT
GOLDEN CORN, GREEN
BEANS, SWEET PEAS
3/\$1
17-Oz. Cans

MAXWELL
HOUSE
COFFEE
\$6.99
3-Lb.
Can

WHOLE CUT-UP
FRYERS
49¢
Lb.

GRADE A
FRESH
FRYER
BREAST
\$1.29 Lb.

FRYER
DRUMSTICKS
\$1.19
Lb.

FRYER
THIGHS
69¢
Lb.

UNADVERTISED
SPECIALS
THROUGHOUT
THE STORE

FREE COLOR TV!

25" CONSOLE ZENITH! DRAWING TO BE HELD THIS SATURDAY, FEB. 12 AT 6 P.M.

• REGISTER TO WIN • NO PURCHASE NECESSARY • REGISTER AS OFTEN AS YOU LIKE

-OR-



YOU COULD ALSO WIN 50,000 FREE QUALITY STAMPS

• REGISTER AS OFTEN AS YOU LIKE • NO PURCHASE NECESSARY
DRAWING FEB. 12 AT 6 P.M.

HYDE PARK 16-OZ.

BREAD

4/\$1

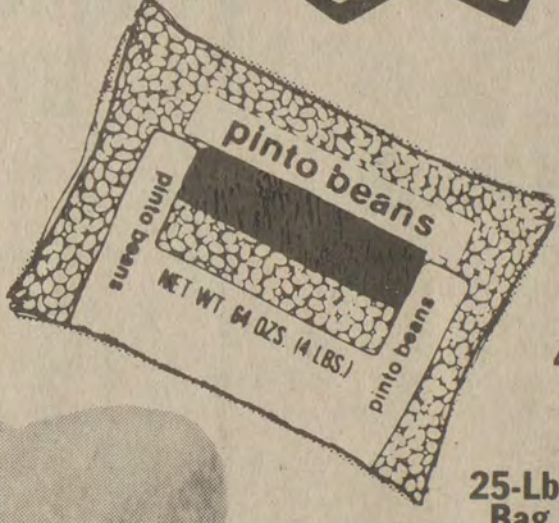

HYDE PARK
PINTO
BEANS

4-Lb.
Bag

89¢

25-Lb.
Bag \$5.79

GRADE A
WHOLE
FRYERS

39¢

Limit 3
With \$10 Additional
Purchase

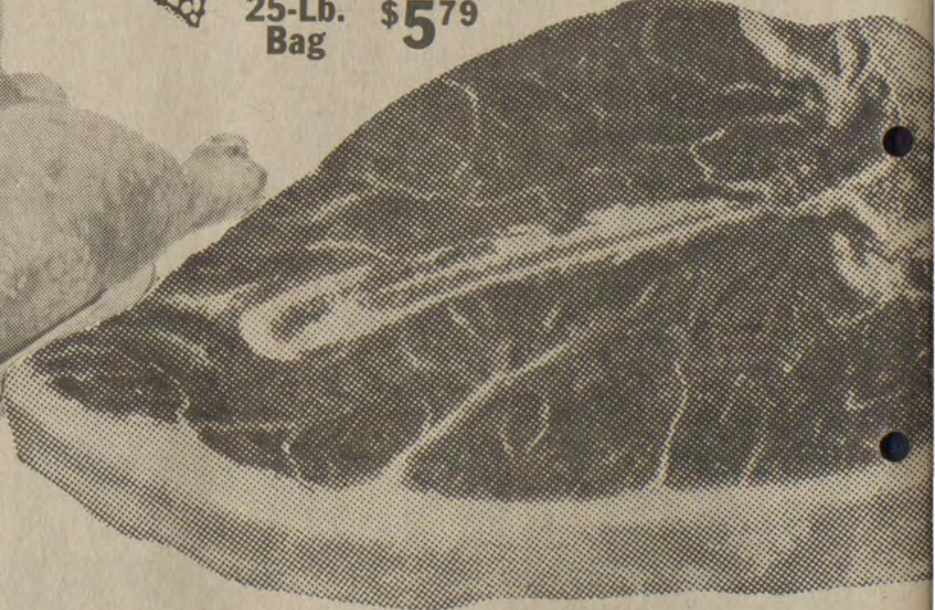
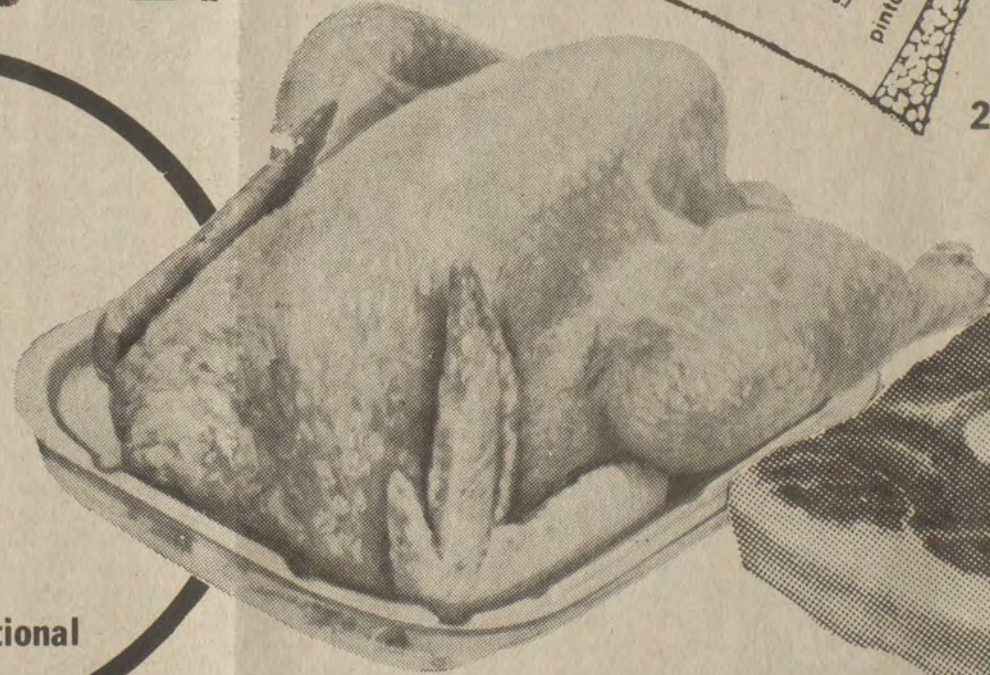

DAN-DEE SUPERMARKET • STANVILLE

FEED FOR
LIVESTOCK

FRESH
CHICKEN
LIVERS
69¢
Lb.

RACORN
SLICED
BACON
99¢
16-Oz.
Pkg.

FISCHER'S
LARD
\$9.99
25-LB. PAIL

FISCHER'S
LARD
\$3.89
8-LB. PAIL

57 2 Glen Campbell Show

8:00 3 3 57 2 Powers of Matthew Star Matthew and Walt masquerade as a magician and casino dealer to catch a con artist. (60 min.)

8 6 Dukes of Hazzard Daisy helps a defector from a Russian gymnastics team escape her pursuers.

13 4 Winds of War Part 6

17 MOVIE: 'Who Says I Can't Ride a Rainbow' The struggling caretaker of a pony farm in Greenwich Village has problems when a real estate developer wants to turn it into a high rise. Jack Klugman, Norman French. 1971.

22 5 33 11 Washington Week/Review Paul Duke is joined by top Washington journalists analyzing the week's news.

8:30 22 5 33 11 Wall Street Week Louis Rukeyser analyzes the '80s with a weekly review of economic and investment matters.

9:00 3 3 57 2 Knight Rider Michael is in danger when his supercar turns on him after Bonnie is kidnapped. (60 min.)

8 6 Dallas Cliff Barnes blames himself when the company plane his mother is on crashes. (60 min.)

22 5 Enterprise 'Fired.' Enterprise profiles a fired executive who must find himself another job. [Closed Captioned]

33 11 Legislative Weekly

9:30 22 5 Inside Business **33 11** Enterprise 'Fired.' Enterprise profiles a fired executive who must find himself another job. [Closed Captioned]

10:00 3 3 57 2 Remington Steele Laura and Remington are in competition when they work for different clients in solving a jewel heist. (60 min.)

8 6 Falcon Crest Chase and Maggie watch their marriage deteriorate under the weight of his murder investigation. (60 min.)

17 TBS Evening News **22 5** Peter Batty Specials

33 11 Life on Earth 'The Swarming Hordes.' Strange courtships between plants and insects are examined. (R) (60 min.) [Closed Captioned]

11:00 3 3 Newscenter **8 6 13 4** News **17** All in the Family **22 5** Business Report **33 11** Dick's Half Hour **57 2** Newscene

11:30 3 3 Tonight Show Johnny is joined by bob Uecker. (60 min.) **8 6** MOVIE: 'The Concrete Cowboys' Two men from Montana make their way to Nashville and find themselves embroiled in an intricate blackmail scheme. Jerry Reed, Tom Selleck, Claude Akins, Barbara Mandrell. 1979 **13 4** Nightline **17** MOVIE: 'Drum



ANN'S DEBUT

Ann-Margret makes her dramatic TV debut as an Iowa woman, stricken with a terminal illness, who searches for foster homes for each of her 10 children in "Who Will Love My Children?" The "ABC Theater" presentation airs **MONDAY, FEB. 14.**

CHECK LISTINGS FOR EXACT TIME

© 1983 Compulog

Beat' In 1869 an Indian fighter appointed peace commissioner sets out to negotiate a peace treaty with a renegade Indian leader, Alan Ladd, Audrey Dalton, Marisa Pavan. 1954. **22 5 33 11** Sign Off **57 2** Laugh Trax

12:00 13 4 Last Word

12:30 3 3 57 2 SCTV Network

1:00 13 4 Pentecost Today

1:30 8 6 Sign Off **13 4** Six Million Dollar Man

2:00 3 3 NBC News Overnight **17** MOVIE: 'The Vanquished' An ex-Confederate officer returns as a spy to uncover the truth about the crooked dealings of the town's administrator. John Payne, Jan Sterling, Coleen Gray. 1953.

2:30 13 4 Sign Off

3:00 3 3 Sign Off

3:45 17 MOVIE: 'Run For the Sun' An author and a lady reporter crash in the jungle and discover an English traitor and a Nazi who hunted them. Richard Widmark, Jane Greer, Trevor Howard.

saturday

2/12/83

MORNING

5:45 17 World/Large

6:00 17 TBS Morning News

6:15 13 4 Farm Digest

6:30 3 3 Saturday Report **13 4** Andy Griffith

7:00 3 3 Bugs Bunny & Friends **8 6** T.V. Classroom **13 4** CNN Headline News

7:30 17 Between the Lines **57 2** Jim Bakker **8 6** Viewpoint **17** Vegetable Soup

8:00 3 3 57 2 Flintstone Funnies **8 6** Popeye/Olive Comedy Show **13 4** Super Friends **17** Romper Room

8:30 3 3 57 2 Shirt Tales **8 6** Pandamonium **13 4** Pac Man/Little Rascals/Richie Rich **17** That Girl

9:00 3 3 57 2 Smurfs **8 6** Meatballs & Spaghetti **17** Fall of Eagles

9:30 8 6 Bugs Bunny/Road Runner Show

10:00 13 4 Scooby,

Scrappy-Doo/ Puppy Hour

17 MOVIE: 'Damn the Defiant' When the H.M.S. Defiant sets out to help tackle the Napoleonic fleet, a tussle for power erupts between the Captain and his First Lieutenant. Alec Guinness, Dirk Bogarde, Maurice Denham. 1962.

10:30 3 3 57 2 Gary Coleman Show **8 6** The Dukes

11:00 3 3 57 2 Incredible Hulk and Spiderman **8 6** Bugs Bunny/Road Runner Show **13 4** Mork & Mindy/Laverne & Shirley/Fonz Hour **22 5** Interaction

AFTERNOON

12:00 3 3 The Jetsons **8 6** Gilligan's Planet **13 4** America's Top Ten

17 MOVIE: 'Red River' A young man rebels against his cattle baron foster father during an important roundup. John Wayne, Montgomery Clift, Walter Brennan. 1948.

22 5 American Gov't Survey **33 11** Washington Week/Review Paul Duke is joined by top Washington journalists analyzing the week's news. **57 2** Wrestling

12:30 3 3 Flash Gordon **8 6** New Fat Albert Show **13 4** American Bandstand **33 11** Wall Street Week Louis Rukeyser analyzes the '80s with a weekly review of economic and investment matters.

1:00 3 3 57 2 NCAA Basketball: Syracuse at Georgetown **8 6** Blackstar **22 5** Everybody's Business **33 11** Making It Count **8 6** Children's Film Festival **13 4** Virgil Wacks Presents **33 11** Making It Count **8 6** Fishing w/ Roland Martin **13 4** Memories With Lawrence Welk **22 5** Understanding Human Behav. **33 11** Family Portrait

1:30 8 6 NCAA Basketball: Louisville at Marquette

2:00 8 6 Fishing w/ Roland Martin **13 4** Memories With Lawrence Welk **22 5** Understanding Human Behav. **33 11** Family Portrait

2:30 8 6 NCAA Basketball: Louisville at Marquette

3:00 3 3 NCAA Basketball: Notre Dame at

North Carolina State **13 4** Jimmy Houston **17** MOVIE: 'A Man Called Horse' An English Lord is captured by a band of Sioux Indians while on a hunting expedition in the Dakotas. Richard Harris, Dame Judith Anderson, Jean Gascon. 1970.

22 5 Making It Count **33 11** America: Second Century **57 2** NCAA Basketball: Georgia at



By Doug Davis

Loretta Lynn interrupted her Hawaiian vacation to take her current tour of Texas. While in the Lone Star State, she will tape the "Austin City Limits" TV show.

Concert appearances scheduled for the tour include Fort Worth's Billy Bob's, Gilley's and the San Antonio Livestock Show.

Loretta has signed for a week's engagement as a headliner at the Playboy Hotel in Atlantic City, N.J.

This week in 1969, her "Woman of the World Leave My World Alone" was No. 1 on the country charts.



Loretta Lynn

Warner Bros. Records has signed Freddy Fender. His debut single, "Chokin' Kind," produced by Huey Meaux, has just been released.

Fender scored with two No. 1 singles in 1975, "Before the Next Teardrop Falls" and "Wasted Days and Wasted Nights."

Commenting on "Doin' It the Hard Way" from the Bellamy Brothers' LP, "Strong Weakness," David Bellamy said: "It's a ballad about a man and a woman in love. But the interesting thing about it is that they're the happiest when the love's tough. They're only happy when there's problems to face."

Producer Walter Haynes and Bill Monroe have been in the studio recently working on a new concept album — to be called "Bill Monroe and Friends."

Definitely scheduled to work on the sessions are Larry Gatlin, Ricky Skaggs, Mel Tillis and Johnny Cash. Dolly Parton, Emmylou Harris.

Alabama **13 4** Pro Bowlers Tour Coverage of the Greater Miami Sunshine Open from Bird Bowl, Miami, FL, is presented. (90 min.) **33 11** America: Second Century

4:00 22 5 GED Series **33 11** Cosmos

4:30 8 6 CBS Sports Saturday Today's program features the Men's World Speed Skating Championship and World Cup Skiing. (90 min.) **22 5** GED Series

5:00 3 3 Hawaiian Open Coverage of this golf tournament is presented from the Waialae Country Club, HA. (90 min.) **13 4** Wide World of Sports **22 5** Firing Line **33 11** Masterpiece Theatre 'Winston Churchill: The Wilderness Years.' Churchill presents some evidence of bribery by a cabinet minister before Parliament. (60 min.) [Closed Captioned]

57 2 World Championship Kickboxing

5:30 17 Motorweek Illustrated

EVENING

6:00 8 6 News **17** World Championship Wrestling **22 5** Prestige I **33 11** Austin City



Limits 'B.B. King.' One of the great blues players performs some of his greatest hits. (60 min.) **57 2** At the Movies

6:30 3 3 57 2 NBC News **8 6** Concern **13 4** Dance Fever **3 3** Newscenter **8 6** Hee Haw **13 4** Solid Gold **22 5** Sneak Previews Co-hosts Neal Gabler and Jeffrey Lyons look at what's happening at the movies. **33 11** All Creatures Great and Small **57 2** Jamboree

7:00 3 3 Dance Fever **22 5** KET Schol. Challenge

8:00 3 3 57 2 Diff'rent Strokes A child molester gains Arnold's confidence by showering him with gifts. [Closed Captioned]

8 6 Bring 'Em Back Alive H.H. is taken hostage by a secret Chinese society. (60 min.) **13 4** T.J. Hooker **17** NCAA Basketball: Tennessee at Mississippi

22 5 Life on Earth 'The Swarming Hordes.' Strange courtships between plants and insects are examined. (R) (60 min.) [Closed Captioned]

33 11 Smiley's People

8:30 3 3 57 2 Silver Spoons Edward allows Ricky and Derek to run his ice cream parlor to learn about business.

9:00 3 3 57 2 Mama's Family Problems arise at Vint and Naomi's wedding when Eunice wants to sing. **8 6** MOVIE: 'The Hunter' A professional bounty hunter tracks bail jumpers to every corner of the country. Steve McQueen, Kathryn Harrold, Eli Wallach. 1980. **13 4** Love Boat A woman ends up with an unusual secretary, a former football player tries to gain ground with a woman and a man meets an odd stowaway. (60 min.) [Closed Captioned]

22 5 Undersea World of Jacques Cousteau

9:30 3 3 57 2 Taxi Alex reveals his eagerness to meet an old flame of Jim's.

10:00 3 3 57 2 Family

© 1983 Compulog

- 2:30 **3 3** Newscenter
13 4 Sign Off
 3:00 **3 3** Sign Off
17 MOVIE: 'Idol' A bohemian art student seduces the mother of one of his admirers, a spineless young man who causes the art student to drown. Jennifer Jones, Michael Parks, John Leyton.

sunday

2/13/83
 MORNING

- 5:15 **17** World/Large
 5:30 **17** Catholic Mass
 6:00 **17** Week In Review
 6:30 **3 3** TV Chapel
8 6 Better Way
13 4 Town Crier
 7:00 **3 3** Gospel Singing Jubilee
8 6 Jerry Falwell
13 4 Victory In Jesus
17 World Tomorrow
33 11 Market to Market
57 2 Time for Refreshing
 7:30 **13 4** James Robison
17 It Is Written
33 11 Victory Garden
 8:00 **3 3** Newscenter
8 6 Day of Discovery
13 4 Old Time Gospel
17 Cartoon Carnival

- 22 5 33 11** Sesame Street
57 2 Gateway Gospel
 8:30 **3 3** Oral Roberts
8 6 Rev. Leonard Repass
57 2 R.A. West Revival
 9:00 **3 3** Music and the Spoken Word
8 6 Sunday Morning

- 13 4** What Does the Bible Say?
17 Lost In Space
22 5 Sesame Street
33 11 Big Blue Marble
57 2 Sunday School
 9:30 **3 3** Rex Humbard
13 4 Robert Schuller
33 11 American Adventure
57 2 Leonard Repass
 10:00 **3 3** Kenneth Copeland
13 4 Rev. R.A. West
17 Lighter Side
22 5 Mr. Rogers' Neighborhood
33 11 Dr. Who Movie
57 2 Big Creek Baptist
 10:30 **8 6** Ernest Angley
13 4 Jimmy Swagart
17 MOVIE: 'The Greatest Show On Earth' A circus manager and his girl, an aerialist, are in competition with a French star for the center ring. Charlton Heston, Betty Hutton, James Stewart. 1952.
22 5 Electric Company
 11:00 **3 3** Bill Dance Outdoors
22 5 Sesame Street
57 2 Jamboree
 11:30 **3 3** Fishing in Ohio
8 6 Face the Nation
13 4 World Tomorrow
33 11 Sneak Previews
 Co-hosts Neal Gabler and Jeffrey Lyons take a look at what's happening at the movies.
57 2 R.A. West Revival

Haley and Saoul Mamy and World Cup Skiing.

13 4 Biblical Viewpoint
22 5 Washington Week/Review Paul Duke is joined by top Washington journalists analyzing the week's news.
33 11 This Old House
13 4 Virgil Wacks Presents

1:30 **22 5** Comment on Kentucky
33 11 Math

2:00 **17 4** Superstars
17 MOVIE: 'Eleanor and Franklin: The White House Years' Depicted are the personal lives of Eleanor and Franklin Delano Roosevelt during their unprecedented 12-year residence in the White House. Jane Alexander, Edward Herrmann, Ed Flanders. 1975.
22 5 American Gov't Survey
33 11 Tax Break

3:00 **3 3** Bowling
22 5 Everybody's Business
57 2 SportsWorld Today's show features coverage of a 12-round USBA middleweight championship bout between Frank Fletcher and Wilford Scypion from Atlantic City. (90 min.)
33 11 Tax Break

3:30 **8 6** NBA All-Star Game Coverage of the 33rd annual All-Star Game is presented from the L.A. Forum, Los Angeles, CA. (2 hrs., 30 min.)
13 4 USA vs. the World in Amateur Boxing

4:00 **3 3** Nashville Music
22 5 Understanding Human Behav.
33 11 World of Books
3 3 57 2 Hawaiian Open Coverage of the final round is presented from the Waialeale Country Club. (2 hrs.)
13 4 Wide World of Sports
33 11 Rewiring Your World

5:00 **22 5** Tax Break
33 11 Alfred I. Dupont Columbia Awards Walter Cronkite hosts this annual presentation of awards for the best in radio and television broadcast journalism. (90 min.)

EVENING

- 6:00 **8 6** News
13 4 ABC News
17 Last of the Wild
 6:30 **3 3** Newscenter

- 8 6** CBS News
13 4 Glen Campbell Music Show
17 Nice People
33 11 Were You There? Oscar Micheaux, Film Pioneer. This 1930s film producer/director is remembered by two of his stars. (R) [Closed Captioned]

7:00 **57 2** NBC News
3 3 57 2 My Smurfy Valentine Smurfette learns a lesson in love, while the Smurfs save the world.
8 6 60 Minutes
13 4 Ripley's Believe It Or Not
17 Best of World Championship Wrestling
22 5 Life on Earth 'The Swarming Hordes.' Strange courtships between plants and insects are examined. (R) (60 min.) [Closed Captioned]

33 11 Tony Brown's Journal
 7:30 **3 3 57 2** Valentine/Family. Circus All of the principle characters from Bill Keane's comic panel appear in this animated Valentine special. (R)
33 11 Jazz In West Virginia

8:00 **3 3 57 2** MOVIE: 'Invisible Woman' A newspaper reporter comes into contact with a chemical that makes her invisible and discovers that it helps her with her job. Alexa Hamilton, Harvey Korman, Bob Denver. 1982.
8 6 MOVIE: 'Any Which Way You Can' A barroom brawler teams up with an orangutan for fun and adventure. Clint Eastwood, Sondra Locke, Ruth Gordon. 1980.
13 4 Winds of War Part 7 The betrayals, deals and deceptions that turned Europe into a battlefield are experienced through the personal insight of an American Navy officer. Starring Robert Mitchum, Ali MacGraw and John Houseman. (3 hrs.)
17 Nashville Alive
22 5 All Creatures Great and Small
33 11 Life on Earth 'Conquest of the Waters.' This episode examines the astounding fish dynasty with its 30,000 different species. (60 min.) [Closed Captioned]

8:30 **8 6** Gloria
 9:00 **8 6** Jeffersons
17 Week In Review
22 5 33 11 Masterpiece Theatre 'Winston Churchill: The Wilderness Years.' Churchill turns all the force of his oratory on Nazi Germany. (60 min.) [Closed Captioned]

9:30 **8 6** One Day at a Time Schneider's new job means he has to move away from the Romanos.
 10:00 **3 3 57 2** Highway Honeys A brother-sister tow truck team fight a crooked sheriff and a band of dishonest truckers. (60 min.)
8 6 Trapper John, M.D. Gonzo comes apart at the seams as the result of a medical malpractice suit. (60 min.)



CHANGING HABITS

"DIXIE: Changing Habits," features Geraldine Fitzgerald as Sister Agnes, an ailing nun who encourages the idea of opening her convent to a local madam. The CBS-TV movie airs **WEDNESDAY, FEB. 16.** CHECK LISTINGS FOR EXACT TIME

© 1983 Compulog

BARE ESSENCE

Tyger Hayes (Genie Francis) marries playboy Chase Marshall (Al Corley) — but the couple's future is in question on the premiere episode of "Bare Essence," airing **TUESDAY, FEB. 15** on NBC. CHECK LISTINGS FOR EXACT TIME

© 1983 Compulog

Tree Annie becomes overly protective of her deaf son. (60 min.)
13 4 Fantasy Island A therapist wants one more dance with his deceased wife and a waitress wants to become Marie Antoinette. (60 min.) [Closed Captioned]

17 TBS Weekend News
22 5 Mystery! 'Sergeant Cribb.' Sergeant Cribb is called in to investigate a death at a school reunion. (60 min.) [Closed Captioned]

33 11 MOVIE: 'Double Wedding' Exclusive dress shop owner complicates kid sister's life by pushing marriage. William Powell, Myrna Loy, John Beal. 1937

11:00 **3 3** Newscenter
8 6 News
13 4 ABC News
17 Tush!
22 5 Austin City Limits 'B.B. King.' One of the great blues players performs some of his greatest hits. (60 min.)
57 2 America's Top Ten

11:15 **13 4** News
 11:30 **3 3 57 2** Saturday Night Live Guest host Robert Blake is joined by musical guest Kenny Loggins. (R) (90 min.)
8 6 MOVIE: 'Dr. Dolittle' A doctor who loves and cares for animals learns to speak 500 animal languages and together with three friends sets sail in search of the Great Pink Sea Snail. Rex Harrison, Samantha Eggar, Anthony Newley. 1967

13 4 Laugh Trax
33 11 Sign Off
 12:00 **17** MOVIE: 'Romeo and Juliet' Shakespeare's tragic tale of tender young lovers who are kept apart by their families. Leonard Whiting, Olivia Hussey, Milo O'Shea. 1968.
22 5 Sign Off

12:30 **13 4** Evening at the Improv
 1:00 **3 3** MOVIE: 'Pete 'n' Tillie' A mismatched couple struggle to save their marriage. Carol Burnett, Walter Matthau, Geraldine Page. 1972.
57 2 Sign Off
8 6 Sign Off

1:30 **13 4** Solid Gold
 2:00 **3 3** Movie Cont'd
13 4 Prog cont'd



THE YEAR OF LIVING DANGEROUSLY. from MGM/UA Entertainment Co. Directed by Peter Weir. Screenplay by David Williamson, Peter Weir, C.J. Koch. Starring Mel Gibson, Sigourney Weaver, Linda Hunt. Rated 'PG' ★ ★ ★

By J.T. YURKO

The deluge of films released around Christmas is always followed by a slow season. Studios need to release something to keep some sort of cash flow going, so they usually release films that will never reach blockbuster status.

Many of these films, unfortunately, are lost in the cold as people are hesitant to go out in the cold. A few of these films are quite remarkable, such as Costa-Gravas' "Missing," released last year about this time.

"The Year of Living Dangerously" is just such a film, and similar to "Missing" in many ways. It concerns the political upheavals in an underdeveloped country, but more specifically, how this affects the lives of the people involved.

The film, coming from noted Australian director Peter Weir, may be an early sleeper. Weir has directed such films as "The Last Wave" and "Gallipoli" and this one will insure his status as a talented and concerned director.

The film is set in Indonesia of 1965, a time when revolution is in the air. Mel Gibson, star of "Gallipoli" as well as such films as "Mad Max," plays a reporter assigned to cover the political and cultural turmoil of the nation. He gets caught up in the people and their plight, especially through his photographer, named Billy Kwan in the film but actually played by New York actress Linda Hunt.

Here is the most moving performance in the film and the bond that holds the film together. She acquaints Gibson with the country's troubles as well as introduces him to Sigourney Weaver — who plays an attache in the British Embassy who may or may not be a spy.

A love story set against turbulent political background is old fodder for epic films, and this one is nearly textbook perfect. "The Year of Living Dangerously" doesn't have the sweep of a "Dr. Zhivago" to be sure, but the issues and the romance are still there.

© 1983 Compulog

AFTERNOON

- 12:00 **3 3** At Issue
8 6 Viewpoint
13 4 This Week with David Brinkley
22 5 Over Easy
33 11 MOVIE: 'The Dude Bandit' Unscrupulous money-lender tries to gain control of a ranch. Hoot Gibson, Gloria Shea. 1933.
57 2 Old Time Gospel

12:30 **3 3** Meet The Press
8 6 Glitter: Stuntmen
22 5 Wall Street Week Louis Rukeyser analyzes the '80s with a weekly review of economic and investment matters.

1:00 **3 3 57 2** NCAA Basketball: Villanova at North Carolina
8 6 CBS Sports Sunday Today's program features a 12-round WBC Super Lightweight Championship between Leroy

17 TBS Weekend News
 22 5 Joe Hall Show
 33 11 David Susskind
 10:30 22 5 Threat of Nuclear War
 11:00 3 3 Newscenter
 8 6 News
 13 4 ABC News
 17 Jerry Falwell
 22 5 Sign Off
 33 11 Lawmakers
 Lawmakers report on the weekly activities of Congress.
 57 2 Communique
 11:15 13 4 Forum
 11:30 3 3 Saturday Night Live
 8 6 At the Movies
 13 4 Pentecost Today
 33 11 Sign Off
 57 2 MOVIE: 'Will, G. Gordon Liddy' The true life story of Gordon Liddy who was convicted of the Watergate break-in. Robert Conrad, Katherine Cannon, Gary Bayer. 1981.
 12:00 8 6 MOVIE: 'Terror From Within'
 13 4 Jim Bakker
 17 Open Up
 12:30 3 3 Sign Off
 13 4 Sign Off
 17 MOVIE: 'Spy In Black' In WWII Scotland, a German submarine lands in the Orkney Islands. Conrad Veidt, Valerie Hobson. 1939.
 1:30 8 6 57 2 Sign Off
 2:45 17 MOVIE: 'Castle On the Hudson' A racketeer visits his crippled sweetheart after gaining the warden's trust. John Garfield, Ann Sheridan, Pat O'Brien. 1940.
 4:15 17 Mission Impossible

8 6 Price Is Right
 13 4 Love Boat
 17 Perry Mason
 11:30 3 3 57 2 Hit Man
AFTERNOON
 12:00 3 3 Just Men
 8 6 News
 13 4 Family Feud
 17 People Now With Bill Tush
 57 2 Newscene
 12:30 3 3 Newscenter
 8 6 Young and the Restless
 13 4 Ryan's Hope
 57 2 Search For Tomorrow
 1:00 3 3 57 2 Days of Our Lives
 13 4 All My Children
 17 Movie
 1:30 8 6 As the World Turns
 2:00 3 3 57 2 Another World
 13 4 One Life to Live
 33 11 Electric Company
 2:30 8 6 Capitol
 33 11 Instructional Programs
 3:00 3 3 57 2 Fantasy
 8 6 Guiding Light
 13 4 General Hospital
 17 SuperStation Fun-time
 33 11 Over Easy
 17 Flintstones
 22 5 Varied Programs
 33 11 Instructional Programs
 4:00 3 3 Mr. Cartoon
 8 6 Hour Magazine
 13 4 Hawaii Five-O
 17 Munsters
 22 5 Sesame Street
 33 11 Untamed World
 57 2 Sha Na Na
 4:30 17 Leave It to Beaver
 33 11 Mr. Rogers' Neighborhood
 57 2 Sale of the Century
 5:00 3 3 M*A*S*H
 8 6 More Real People
 13 4 Scooby Doo
 17 Brady Bunch
 22 5 Mr. Rogers' Neighborhood
 33 11 Sesame Street
 57 2 Jim Bakker
 5:30 3 3 M*A*S*H
 8 6 Andy Griffith
 13 4 Alice
 17 Varied Programs
 22 5 Electric Company

8 6 Family Feud
 13 4 Jeffersons
 17 American Professionals
 22 5 Washington Report
 33 11 Business Report
 57 2 Wild Kingdom
 8:00 3 3 57 2 Little House: A New Beginning
 Laura blames Dr. Baker for the death of her newborn son. (60 min.) [Closed-Captioned]
 8 6 Square Pegs
 13 4 That's Incredible!
 17 American Portrait: Nevada
 22 5 33 11 Frontline
 'God's Banker.' An investigation into international corruption takes us to Geneva, the Bahamas, the U.S. and finally to the Vatican itself. (60 min.)
 8:30 8 6 Filthy Rich
 The Becks panic when they can't come up with enough money for property taxes.
 9:00 3 3 TV Censored
 Bloopers Host Dick Clark introduces all-new material never intended for public viewing. (60 min.)
 8 6 M*A*S*H
 Winchester is assigned to act as the 4077th's Charity Collection Officer.
 13 4 57 2 NCAA Basketball: Tennessee at Alabama
 17 In Defense of Freedom: The Story of the US Air Force
 22 5 33 11 Great Performances
 Balanchine Celebrates Stravinsky. George Balanchine choreographed three ballets ('Agon,' 'Variations' and 'Persephone') in honor of Igor Stravinsky's 100th birthday. (90 min.)
 9:30 8 6 Newhart
 10:00 3 3 Candid Camera's 35th Birthday
 Party Allen Funt and Loni Anderson host a look at people being themselves in front of a hidden camera. (60 min.)
 8 6 Cagney & Lacey
 17 TBS Evening News
 10:30 22 5 33 11 Simple Treasures
 Ruben Romero who has been called a young Segovia performs Spanish guitar music.
 11:00 3 3 Newscenter
 8 6 13 4 News
 17 All In the Family
 22 5 Business Report
 57 2 Newscene
 11:30 3 3 57 2 Tonight Show
 Johnny is joined by Angie Dickinson, Melissa Manchester and Charles Nelson Reilly. (R) (60 min.)
 8 6 Trapper John
 M.D. The doctors are involved in the case of a girl with a brain tumor. (R) (60 min.)
 13 4 Nightline
 17 MOVIE: 'Run of the Arrow'
 An ex-Confederate soldier joins the Sioux nation, only to find that his loyalties lie with the U.S. Cavalry. Rod Steiger, Sarita Montiel, Brian Keith. 1956.
 22 5 33 11 Sign Off
 13 4 Last Word
 12:00 3 3 Late Night with David Letterman
 David is joined by Bill Maher and Lorne Michaels.
 8 6 MOVIE: 'Columbo: Dead Weight'
 A murder witness begins to doubt her own eyes when the primary



TIP TIPPLES

House Speaker Thomas P. "Tip" O'Neill (portraying himself) shares a drink with Norm (George Wendt) when he drops into "Cheers," in an episode airing **THURSDAY, FEB. 17** on NBC.
 CHECK LISTINGS FOR EXACT TIME

©1983 Compulog

suspect in the crime, begins to court her. Peter Falk, Suzanne Pleshette, Eddie Albert. 1971.
 57 2 Sign Off
 13 4 Six Million Dollar Man
 1:15 17 MOVIE: 'Three Strangers'
 Three strangers meet, share a sweepstakes ticket, and win...the results being disastrous, the ending ironic. Geraldine Fitzgerald, Sydney Greenstreet, Peter Lorre. 1946.
 1:30 3 3 NBC News Overnight
 2:00 8 6 13 4 Sign Off
 2:30 3 3 Sign Off
 3:15 17 MOVIE: 'Sword of the Conqueror'
 A king defeats a rival ruler in battle and demands his daughter as part of the peace terms. Jack Palance, Eleanora Rossi Drago, Guy Madison. 1962.

7:00 33 11 Dr. Who
 3 3 P.M. Magazine
 8 6 Tic Tac Dough
 13 4 People's Court
 17 Gomer Pyle
 22 5 33 11 MacNeil-Lehrer Report
 57 2 At the Movies
 7:30 3 3 Lie Detector
 8 6 Family Feud
 13 4 Jeffersons
 17 Andy Griffith
 22 5 Kentucky Journal
 33 11 Business Report
 57 2 Headwaters
 8:00 3 3 57 2 A-Team
 The 'A' Team is hired to protect a policeman who is convinced that he is the target for a team of corrupt fellow officers. (60 min.)
 8 6 113th Ringling Bros./Barnum & Bailey Circus
 An inside look at this year's circus with hosts Sugar Ray Leonard and his son, Ray, Jr. (60 min.)
 13 4 Happy Days
 Fonzie voices a startling confession while stranded on a mountaintop. [Closed Captioned]
 17 Black History - The Contemporary Chapter
 22 5 33 11 Nova
 'Miracle of Life.' This episode presents the first film ever made of the incredible chain of events which turns a sperm and an egg into a newborn baby. (60 min.) [Closed Captioned]
 8:30 13 4 Laverne & Shirley
 A ghost has taken residence in Laverne's apartment. [Closed Captioned]
 9:00 3 3 57 2 Bare Essence (PREMIERE)
 A 22-year-old woman is initiated into a world of wealth and power after marrying a playboy heir to a conglomerate. (2 hrs.)
 8 6 MOVIE: 'Murder in Coweta County'
 A county sheriff dedicated to justice and man who considers himself above the law cross paths in this true story. Johnny Cash, Andy Griffith, Earl Hindman. 1982.

riage between a black American G.I. and a white Englishwoman who meet in England during World War II.
 9:30 13 4 9 to 5
 10:00 13 4 Hart to Hart
 Jonathan ventures into the fragrance industry. (60 min.) [Closed Captioned]
 22 5 Voices of Our People
 'In Celebration of Black Poetry.' The poetry of Maya Angelou, Langston Hughes and others is spotlighted. Featuring Brock Peters, Denise Nicholas Hill and Robert Hooks. (60 min.)
 33 11 Firing Line
 11:00 3 3 Newscenter
 8 6 13 4 News
 22 5 Business Report
 33 11 Dave Allen at Large
 57 2 Newscene
 11:15 17 TBS Evening News
 11:30 3 3 57 2 Tonight Show
 Johnny is joined by L.H. Frymire. (60 min.)
 8 6 Quincy
 The police arrest a woman accused of defrauding insurance companies. (R) (60 min.)
 13 4 Nightline
 22 5 33 11 Sign Off
 12:00 13 4 Last Word
 12:15 17 MOVIE: 'Blood on the Arrow'
 The lone survivor of an Indian attack is taken care of by the wife of a trader who is involved with outlaws. Dale Robertson, Martha Hyer, Wendell Corey. 1964.
 12:30 3 3 Late Night with David Letterman
 8 6 MOVIE: 'McMillan & Wife: Downshift to Danger'
 A sports car rally is marred by a series of pranks and freak accidents. Rock Hudson, Susan Saint James, Van Johnson. 1974
 57 2 Sign Off
 1:00 13 4 Six Million Dollar Man
 1:30 3 3 NBC News Overnight
 2:00 8 6 13 4 Sign Off
 2:15 17 MOVIE: 'Clouds Over Europe'
 Spies are lurking around Britain's aircraft, but they are foiled by a test pilot and a crafty Scotland Yard man. Laurence Olivier, Valerie Hobson, Ralph Richardson. 1939.
 3 3 Sign Off
 4:00 17 MOVIE: 'Scarface Mob'
 Elliott Ness and 'The Untouchables' tackle the Al Capone gang. Robert Stack, Keenan Wynn, Neville Brand. 1961.

daytime

MORNING

5:00 17 Varied Programs
 5:45 13 4 Sign On
 6:00 3 3 Early Today
 8 6 13 4 Jimmy Swaggart
 17 TBS Morning News
 3 3 Newscenter
 8 6 CBS Early Morning News
 13 4 Assembly Echoes
 6:45 13 4 ABC News This Morning
 33 11 Weather
 3 3 57 2 Today
 8 6 CBS Morning News
 13 4 Good Morning America
 17 SuperStation Fun-time
 33 11 Varied Programs
 7:30 17 I Dream of Jeannie
 8:00 17 My Three Sons
 22 5 Mr. Rogers' Neighborhood
 8:30 17 That Girl
 22 5 Weather
 8:45 22 5 Instructional Programs
 9:00 3 3 Bob Braun Show
 8 6 Beverly Hillbillies
 13 4 Jim Bakker
 17 Movie
 33 11 Instructional Programs
 57 2 700 Club
 9:30 8 6 Here's Lucy
 10:00 3 3 57 2 Facts of Life
 8 6 New \$25,000 Pyramid
 13 4 700 Club
 10:30 3 3 Sale of the Century
 8 6 Child's Play
 57 2 Morning Stretch
 11:00 3 3 57 2 Wheel of Fortune

5:30 3 3 M*A*S*H
 8 6 Andy Griffith
 13 4 Alice
 17 Varied Programs
 22 5 Electric Company

monday

2/14/83

MORNING

9:00 17 MOVIE: 'Miss Sadie Thompson'
 A woman with a sordid past, a marine and a minister all clash on a Pacific island. Jose Ferrer, Rita Hayworth, Aldo Ray. 1954.

AFTERNOON

1:00 17 MOVIE: 'Appointment With Danger'

EVENING

6:00 3 3 Newscenter
 8 6 13 4 57 2 News
 17 Carol Burnett
 22 5 33 11 3-2-1, Contact
 6:30 3 3 57 2 NBC News
 8 6 CBS News
 13 4 ABC News
 17 Bob Newhart Show
 22 5 Making It Count
 33 11 Dr. Who
 7:00 3 3 P.M. Magazine
 8 6 Tic Tac Dough
 13 4 People's Court
 17 Gomer Pyle
 22 5 33 11 MacNeil-Lehrer Report
 57 2 Biblical Viewpoint
 7:30 3 3 Lie Detector

tuesday

2/15/83

MORNING

9:00 17 MOVIE: 'Sound of Anger'
 A courtroom case involving a pair of young lovers who are accused of doing away with the girl's wealthy father. Burl Ives, James Farentino, Dorothy Provine. 1968.
 11:30 33 11 Life on Earth
 'Conquest of the Waters.' This episode examines the astounding fish dynasty with its 30,000 different species. (60 min.) [Closed Captioned]

AFTERNOON

1:00 17 MOVIE: 'The Blazing Forest'
 A widow contracts to have her timber cut and sold so she can send her niece to the big city, but the girl falls for a logger. John Payne, Susan Morrow, William Demarest. 1952.

EVENING

6:00 3 3 Newscenter
 8 6 13 4 57 2 News
 17 Carol Burnett
 22 5 33 11 3-2-1, Contact
 6:30 3 3 57 2 NBC News
 8 6 CBS News
 13 4 ABC News
 17 Bob Newhart Show
 22 5 Making It Count

WEEK OF DAN-DEE'S RE-OPENING RATION!!

PRICES IN EFFECT
THRU SUN., FEB. 13

WEDNESDAY
IS
DOUBLE
STAMP
DAY!

HYDE PARK
PINK SALMON
\$1.69
16-Oz. Can

DI-COLA
16-Oz. 8-Pak
\$1.29
Plus Deposit

GOLDEN RIPE
BANANAS
29¢ Lb.



FRESH FLORIDA
ORANGES
\$1.49
5-Lb. Bag

RITZ
CRACKERS
\$1.39
16-Oz. Box

LIMIT 3 WITH ADDITIONAL \$10 ORDER.

BUY ONE, GET ONE
BAGS..... FREE!

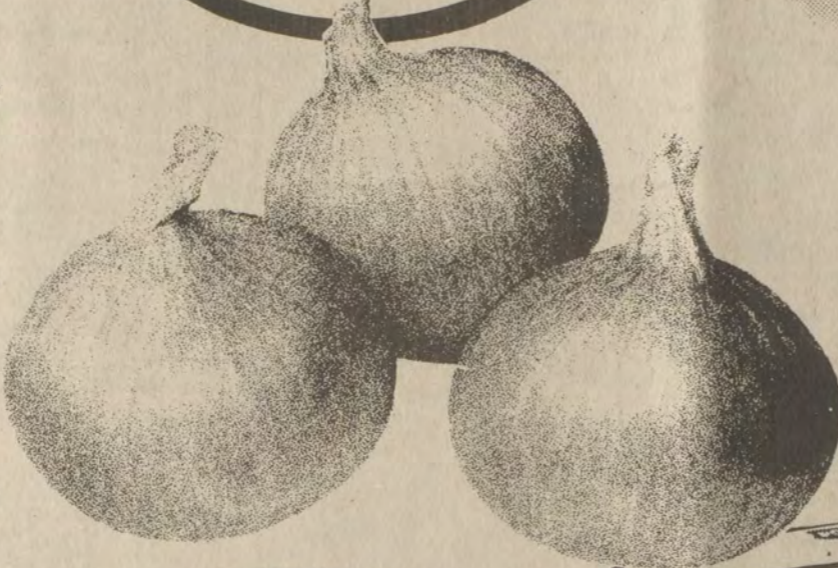

MILD-FLAVORED
YELLOW ONIONS
39¢
3-Lb. Bag

1/2-OZ. BILLS.....
BUY ONE GET ONE FREE!

1 BAG ALL FLAVORS
BUY ONE GET ONE FREE!

CRISP ICEBERG
LETTUCE
49¢
HEAD

BUY ONE GET ONE
FREE!

MARTHA WHITE SELF-RISING
FLOUR
25-Lb. Bag **\$3.89**



HYDE PARK
ICE CREAM
\$1.29
HALF GALLON

WEIGHT WATCHER'S 10-OZ.
CHEESE SLICES
BUY ONE, GET ONE
FREE!



WILSON'S CORN KING
CHUNK BOLOGNA
69¢ Lb.

COUPON
200 FREE
QUALITY STAMPS
WITH THIS COUPON AND \$10 ORDER.
VALID THRU FEBRUARY 13,
AT DAN-DEE SUPERMARKET, STANVILLE

HYDE PARK
BUTTERMILK
89¢
HALF GALLON

U.S.D.A. CHOICE
T-BONE STEAK
\$2.99 Lb.

LE, KY • PHONE 478-9696 OPEN: 8 A.M.-9 P.M. SEVEN DAYS A WEEK

MRS. FILBERT'S
GOLDEN MARGARINE
16-OZ. PKG.
2/89¢

U.S.D.A. CHOICE
SIRLOIN STEAK
\$2.69 Lb.

MARTHA WHITE SELF-RISING
CORN MEAL
\$4.99
25-Lb. Bag

46-OZ. STOKELY
TOMATO JUICE
79¢

GRADE A
LARGE EGGS
65¢ DOZ.

AMPLE PARKING

Allen's Florist & Gallery
Announces its new location at...
14 N. Arnold Ave.
Prestonsburg, (beside Floyd Co. Library).
886-3852



Highland Avenue Freewill Baptist Church
SUNDAY
Sunday School 10 a.m.
Worship Service 11 a.m.
Evening Service 6 p.m.
WEDNESDAY
Prayer Meeting 7 p.m.
CLIFFORD H. AUSTIN, Pastor

DRIFT PRESBYTERIAN CHURCH
WORSHIP SERVICE
9:30 A.M.
SUNDAY SCHOOL
10:45 A.M.
REV. TIMOTHY D. JESSEN, Pastor

You Are Invited
To the
First Presbyterian Church
Church School 10:00 a.m.
Morning Worship 11:15 a.m.
REV. TIMOTHY D. JESSEN
Pastor

GOSPEL SINGING
ZION DELIVERANCE CHURCH
WAYLAND, KY.
SUNDAY, FEBRUARY 20 AT 7 P.M.
FEATURING: THE REDEMPTIONS
EVERYONE WELCOME

POSITION OPEN
The First Baptist (Irene Cole Memorial) Church of Prestonsburg is now accepting applications for the position of Day Care Center Worker. Applications are available in the church office, First Avenue, or for information call 886-8681 or 886-2194.

COMMUNITY UNITED METHODIST CHURCH
REV. TAYLOR L. BIGGS, Pastor
Sunday—
Sunday School 10 a.m.
Morning Worship 11 a.m.
Evening Worship 7 p.m.
Wednesday—
Evening Worship 7 p.m.
EVERYONE WELCOME

PRESTONSBURG CHURCH OF CHRIST
SOUTH LAKE DRIVE
(Vocal Music Only)
WORSHIP
Sunday 10 a.m. and 6 p.m.—S.T.
7 p.m.—DLST.
Wednesday, 7:00 p.m.
BENNIE BLANKENSHIP, Evangelist
Phone 886-6223 — 886-3379
RADIO WPRT
9:30 a.m. Mon. thru Fri.

FITZPATRICK FIRST BAPTIST CHURCH
West Prestonsburg, Ky.
Across From Clark School
Sunday School 10:00 a.m.
Morning Worship 11 a.m.
Sun. Evening Worship 6:00 p.m.
(except when school is out) 7:00 p.m.
Wed. Bible Study 7:00 p.m.
Youth Church for ages 5-10 during Sunday Morning Worship
•NURSERY PROVIDED•
REV. JOHN WOODS, Pastor

TRINITY PENTECOST CHURCH OF GOD
West Prestonsburg
Is Conducting A Ten-Week Study of
THE BOOK OF HEBREWS
(On tape by Derek Prince from the original Greek)
THURSDAYS AT 7 P.M.
EVERYONE WELCOME

TRINITY PENTECOST CHURCH OF GOD WEST PRESTONSBURG
Sunday
Sunday School 10:30 a.m.
Evening Service 6 p.m.
Wednesday
Midweek Youth Service—
Danny & Sabrina Shepherd, leaders 7 p.m.
Friday
Evening Service 7 p.m.
Pastor, DON SHEPHERD

FIRST ASSEMBLY OF GOD
West Prestonsburg, Ky.
WADE MARTIN HUGHES
Pastor
Sunday School 9:45 a.m.
Morning Worship 11 a.m.
Evening Worship 7 p.m.
Wednesday Prayer Study 7 p.m.

PRESTONSBURG CHURCH OF GOD
(Goble-Roberts Addition)
Sunday School 10 a.m.
Sunday morning worship 11 a.m.
Wednesday Night
Bible Study 7 p.m.
Pastor, the Rev. Truman A. Hill

The First Church of God
University Dr., Prestonsburg, Ky.
GARLAND LACY, Pastor
SUNDAY:
Sunday School 9:45 p.m.
Morning Worship 10:45 a.m.
Evening Service 6:00 p.m.
TUESDAY:
Prayer Encounter 7:00 a.m.
WEDNESDAY:
Prayer Service 7:00 p.m.
WDOC-AM
2:00 p.m. Sundays
EVERYONE WELCOME

The film, "Years of the Beast"
Will Be Shown at 7 p.m., Friday, Feb. 11
At the
TRINITY PENTECOSTAL CHURCH OF GOD
WEST PRESTONSBURG, KY.
No admission charge. Everyone Welcome.
For more information or for a ride to the church,
Call 886-9683 or 886-6093

FIRST UNITED METHODIST CHURCH
60 So. Arnold Ave., Prestonsburg
Dr. Ted Nicholas, Minister
Sunday School 9:45
Morning Worship 11:00
Rhythmic Choir 3:30
Wesley Bell Choir 4:15
Junior and Senior UMYF 6:00
Evening Service 7:00
A CHRISTIAN WELCOME AWAITS YOU
SUN., WDOC AM—11:00

You have a Special Invitation
To Worship With Us at the
BONANZA FREE WILL BAPTIST CHURCH
(Abbott Road)
Sunday School 10:00 a.m.
Morning Worship 11:00 a.m.
Prayer and Bible Study 7:00 p.m.
(each Wed.)
BILL CAMPBELL, Pastor

THE CHURCH OF JESUS CHRIST OF LATTER-DAY SAINTS
Old Ky. 80, Martin
Primary for children
18 months to 12 years
9:30-11:10
Sunday School
10:30-11:20
Sacrament Meeting
11:20-12:30

FIRST CHRISTIAN CHURCH
429 N. ARNOLD AVE.
SUNDAY SERVICES
Sunday School—10:00 a.m.
Ages 2-Adult
Worship—11:00 a.m.
Nursery Provided
Evening Worship—6:00 p.m.
WEDNESDAY
Bible Study—7:00 p.m.
Acts 2:41, 42
Walter P. Staude, Jr.—Evangelist

"IN THE LAST DAYS WILL POUR OUT MY SPIRIT..."
LESSON ON HOLY SPIRIT
BY LORI VANNUCCI
AT
FIRST ASSEMBLY OF GOD
CORNER OF HARRIS & HARKINS
WEST PRESTONSBURG, KY.
FRIDAY, FEB. 11; 7:00 P.M.

WAYLAND UNITED METHODIST CHURCH
A church with a message
for children of all ages.
Sunday School 9:45 a.m.
Morning Worship 11 a.m.
(Nursery Provided)
Come and grow with us!
WEYMAN McGUIRE, Pastor
358-4419

Southern Baptist
FIRST BAPTIST CHURCH
McDowell, Ky.
Sunday School 9:45 a.m.
Morning Worship 11 a.m.
Evening Worship 6 p.m.
Wednesday
Prayer Meeting 7 p.m.
H. Bailey Sadler, Pastor
Visitors Expected

EPISCOPAL CHURCH St. James Church
(EPISCOPAL)
PRESTONSBURG, KENTUCKY 41653
SUNDAYS
9:45 a.m.—Church
School and Bible Class
11 a.m.—Holy Communion

Join Us In Fellowship With God
At
Watergap FreeWill Baptist Church
SCHEDULE OF SERVICES
SUNDAY
Sunday School 10:00
Morning Worship Service 11:00
Evening Worship Service 6:00
Youth Meeting 5:00
Ladies Choir 5:00
WEDNESDAY
Prayer Meeting 7:00
PASTOR: DANNY CURRY
"We are founded on Faith, firm in fellowship and fighting for our Lord"

Welcome to the Services of the
CHURCH OF CHRIST
On Arkansas Creek, Martin, Kentucky 41649
Visit this Friendly Church with a Vital Message
Where Every Visitor is an Honored Guest!
SERVICE SCHEDULE:
Lord's Day 10:00 a.m. & 6:00 p.m. winter, 7:00 p.m. summer
Wednesday 7:00 p.m.
DEDICATED TO THE RESTORATION OF NEW TESTAMENT CHRISTIANITY!
For Transportation Call 285-3311
Listen To:
"Back to the Bible" with Delmer Jervis
on WPRT Sunday Mornings 8:30-9:00
Send All Questions and Letters to:
Delmer Jervis, Endicott, Ky. 41626

MAYTOWN UNITED METHODIST CHURCH
A church where exciting things are happening.
Morning Worship 9:30 a.m.
Sunday School 10:45 a.m.
Youth Group 4:30 p.m.
Evening Worship 6:00 p.m.
Come and grow with us!
Weyman McGuire Pastor
358-4419

ZION DELIVERANCE TABERNACLE
WAYLAND, KENTUCKY
Sunday School 11 a.m.
Evening Worship 7 p.m.
Wednesday Youth Worship 7 p.m.
Saturday Evening Worship 7 p.m.
Sister Ada Mosley, Pastor
Everyone Welcome.
All The Earth Shall Worship Thee.

Tom Moore Memorial FREE WILL BAPTIST CHURCH
CLIFF RD.
Dewey Conley, Pastor
Sunday:
Sunday School 10:00 a.m.
Morning Worship 11:00 a.m.
Choir Practice 5:30 p.m.
Worship Study 6:00 p.m.
Ladies Auxiliary—
2nd Thurs. Monthly 7:00 p.m.
For Transportation
Call 886-8108 or 886-9514
Everyone Welcome

THE FIRST BAPTIST CHURCH IRENE COLE MEMORIAL
WELCOME
Bible Study 9:45 a.m.
Morning Worship 11 a.m.
Church Training 5:30 p.m.
Evening Worship 6:30 p.m.
Mid-Week Prayer Service 7 p.m.
Morning service broadcast live, 11:15, WQHY FM 95.5

REVIVAL
MARTIN FREEWILL BAPTIST CHURCH
MARTIN, KY.
BEGINNING FEB. 27
7:00 P.M.
EVANGELIST—JAMES KELLY CAUDILL
FEB. 27—REDEMPTIONS
FEB. 28—DRIFT PENTECOSTAL TRAVELERS
MARCH 1—THE SPIRITUAL FOUR
THE SLONE FAMILY
HEAVENLY WAY SINGERS
AMBASSADORS
TRUE BELIEVERS
EVERYONE WELCOME
PASTOR—PAUL JOSEPH

CATHOLIC CHURCHES Of Floyd County
Welcome You
St. Theodore, Prestonsburg
7 p.m., Sat; 11 a.m. Sun.
St. Juliana, Martin
5 p.m. Sat.; 9 a.m. Sun.
RADIO PROGRAMS
Sun.—WMDJ Martin 11:05 a.m.
Sun.—WDOC-FM Prestonsburg 11:00 a.m.
Wed.—WDOC Prestonsburg 10:55 a.m.
Fri.—WRLV Salyerville 7:50 a.m.
Pastor: Father Ralph Beiting
285-3254

Spurlock Bible Church
R.R. #5
Prestonsburg, Kentucky 41653
Spurlock Fork of Middle Creek
SERVICES
Sunday School 10:00 a.m.
(Classes for all ages)
Sunday Morning Worship Service 11:00 a.m.
Sunday Evening Service 7:00 p.m.
Wednesday-Prayer and Bible Study 7:00 p.m.
EVERYONE IS ALWAYS WELCOME!
PHILIPPIANS 2:16
"HOLDING FORTH THE WORD OF LIFE..."
Dan Heintzelman-Pastor
Box 850, Martin, Ky. 41649
Parsonage Phone-285-3444
"A Christ Centered Church
Built On Love"

THE FIRST BAPTIST CHURCH IRENE COLE MEMORIAL
WELCOME
FIRST AVENUE, DOWNTOWN PRESTONSBURG
NURSERY PROVIDED AND PLENTY OF PARKING

LOOKING FOR SOMETHING DIFFERENT?
Attend Services At The
FIRST CHURCH OF GOD
(Little Paint) 1/2 mile off Route 1428
Between Prestonsburg & East Point, Where
"THE DIFFERENCE IS WORTH THE DISTANCE"
SUNDAY SCHOOL 10:00 a.m.
MORNING WORSHIP 10:45 a.m.
YOUTH SERVICE 6:00 p.m.
EVENING WORSHIP 6:30 p.m.
BIBLE STUDY (WED.) 7:00 p.m.
(NURSERY PROVIDED)
Phone 886-3319
Radio WQHY-FM 95.5
8-8:15 A.M., Mon.-Fri.
ROY L. TINCHER, Pastor

FIRST ASSEMBLY OF GOD
Lorie Vannucci, Pastor
Phone 285-3051
Martin, Ky.
Sunday School 10 a.m.
Children's Church 11 a.m.
Morning Worship 11 a.m.
Youth Worship 6 p.m.
Evangelistic Service 7 p.m.
Wednesday, 7 p.m. Family Night
For Transportation call 285-3051 or 285-9114.

FARMER'S MARKET

OPEN 8-10 MON.-SAT. & 9-10 SUN. PHONE 478-5275, HAROLD, KY.



TROPICANA
ORANGE JUICE
\$1 39
1/2 GAL.

3-LB. BOWL
COUNTRY CROCK
MARGARINE **\$1 39**

BANANAS **4 Lbs. / \$1**

3-LB. BAG
YELLOW
ONIONS **49¢**

1-LB. PKG.
CARROTS **2/59¢**



HEAD
LETTUCE
2/89¢

25-LB. BAG
TRAIL BLAZER
DOG
FOOD **\$2 99**

1-LB. BOX
ZESTA
CRACKERS **79¢**



MARTHA WHITE
FLOUR
OR MEAL

\$1 98
10-Lb.
Bag

8-ROLL PAK
PAGE
BATH TISSUE **\$1 29**

27c OFF LABEL
32-OZ. BTL.
JOY
DISH LIQUID **\$1 49**

GIANT SIZE
CHEER
LAUNDRY DETERGENT **\$1 99**

COUNTRY STYLE
SPARE RIBS **\$1 29**
Lb.



FRESH,
LEAN
GROUND BEEF **\$1 19**
Lb.

FISCHER'S
PLATTER BACON **\$1 39**
Lb.

CHICKEN
BREASTS **\$1 19**
Lb.

CHICKEN
LEGS **\$1 19**
Lb.

CHICKEN
THIGHS **69¢**
Lb.

FIRST CUT
PORK
CHOPS **\$1 39**
Lb.



• PRICES EFFECTIVE THRU FEB. 13 • NOT RESPONSIBLE FOR PRINTER'S ERRORS.
• WE WELCOME FEDERAL FOOD STAMPS
• WE HAVE FEED AND HAY FOR LIVESTOCK.

Why shop anywhere else?

- green plants • fresh flowers • gift items
- silk arrangements

custom designed for your decor,
from the oldest, most experienced
floral designers in East, Ky.

- Free delivery
to local funeral homes.

Jenny Wiley Florist
So. Lake Drive 886-2793

Dyslexia Testing Slated At Hindman

Dyslexia screening will be offered for Floyd county children, Feb. 18-21, at the Knott County Human Resources Center, Hindman.

Mrs. Cliff Latta, Prestonsburg director of the Reading Research Program for Dyslexic Children, said this week that parents who wish to have their children tested should contact the center as soon as possible.

Dyslexia is a learning disorder that makes it difficult for many children to learn to read and write. Some 15 per cent of the population is estimated to have dyslexia, Mrs. Latta said.

"The problem is one which can be overcome if the children receive special tutoring," she said. "Ours is a volunteer program that involves both the parents and children in a weekly tutoring session."

The tutoring session, lasting 13 weeks, begins Feb. 22 at Hindman, and plans are underway to start a similar program in Floyd county beginning next fall.

Before any child is eligible for the program, however, he must be screened to determine if dyslexia is actually present. The screening—a series of standard I.Q. and other school tests—is done by the Kentucky Association for Specific Perceptual Motor Disability, under whose auspices the Knott county program operates.

If the child qualifies, he may be able to enter the spring semester program, Mrs. Latta said. A six-week summer school for dyslexic children is also offered at Hindman by the Hindman Settlement School. Children must have attended one semester of tutoring before being eligible for the summer program.

To request screening for your child, write to Tutorial Program, Hindman Settlement School, Box Q, Hindman, Ky. 41822. Parents should include their child's name, age, school year, address and telephone number.

Children from first grade through high school are eligible.

Anyone wishing additional information may contact Mrs. Latta at 886-6100.

3 HOMES FOR SALE

LOCATED BELOW CLIFF HOUSING PROJECT



3-BEDROOM WITH GARAGE, 1 1/2 BATHS, CENTRAL AIR, AND GAS HEAT.



3-BEDROOM WITH GARAGE 1 1/2 BATHS, CENTRAL AIR, AND GAS HEAT.



TRI-LEVEL, 3-BEDROOMS, 1 1/2 BATHS, CENTRAL AIR.

FINANCING 12% INTEREST, 10% DOWN, 20-YR. LOAN.
FOR MORE INFORMATION
CALL 789-7539 OR 886-6980
TERRY MUSIC, BROKER, 886-1208
ELLIS HAMILTON, SALESMAN, HOME PHONE 789-5493

EKS REAL ESTATE

"A smile can be affordable."



RELY ON THE PROFESSIONAL DENTIST MEMBERS OF



OUR PLEDGE:

1. AFFORDABLE PRICES.
2. ONE-DAY SERVICE ON DENTURE REPAIRS AND RELINES.
3. AVAILABILITY: FILLINGS, EXTRACTIONS.
4. NO SURPRISES; TREATMENT AND COST ARE DISCUSSED FIRST. YOU DETERMINE THE AMOUNT OF SERVICE.
5. PERSONAL ATTENTION; OLD FASHIONED COURTESY AND CONCERN ARE ASSURED IN THE OFFICE OF A DAD MEMBER DENTIST.
6. HIGH STANDARDS.

DENTURES PER UPPER OR LOWER
STANDARD DENTURES **\$129** CHARACTERIZED DENTURES **\$169**

DENTURE REPAIRS: RELINES ALSO AVAILABLE

ALLEN DENTAL CENTER

PHONE 606/874-2020 ALLEN, KY.

DR. R.I. GOODMAN D.M.D.

DR. W. FU D.M.D.

Happy Valentine's Day
Donnie
Love, Tina



COUPON MAIL

Kmart
The Saving Place®

PIKEVILLE: Open Daily 10-8
Sunday 1-6

SOUTH SIDE: Open Daily 10-9
Sunday 12-6

Kmart COUPON

Limit 2

Roll Of Brawny®
2-ply Paper Towels

80, 11x13.8"
paper towels.
84-sq. ft. total.

2\$1

For
WITH COUPON

Coupon Good Thru Feb. 12, 1983

Kmart COUPON

HANES® Red Label

Limit 3 Pr.

Nylon
Acrylic/Nylon

Crew Or Slack
Socks For Men

Our 1.27-1.38 Pr.
Socks in basic
colors. Fit 10-13.

97¢

Pr.
WITH COUPON

Coupon Good Thru Feb. 12, 1983

Kmart COUPON

Limit 2

Pkg. Of 10
Candy Bars

Ten chocolate-
covered treats
at savings.

3 MUSKIE
Milk
SNICKERS

21 Oz.
20 Oz.

Your Choice

1.88

WITH COUPON

Coupon Good Thru Feb. 12, 1983

Kmart COUPON

Limit 2

Package Of 80
Paper Plates

9-in. White
Spiral-fluted
plates. Save.

63¢

WITH COUPON

Coupon Good Thru Feb. 12, 1983

Kmart COUPON

Limit 1

NEW COLORS!

Package Of 250
Dinner Napkins

Northern® 1-ply
paper napkins.
12x13 1/4" size.

99¢

WITH COUPON

Coupon Good Thru Feb. 12, 1983

Kmart COUPON

Limit 2

Cutex® Nail
Polish Remover

Choice of lemon,
herbal or regular
scent. 4-oz. * size.

*Fl. oz.

68¢

Ea.
WITH COUPON

Coupon Good Thru Feb. 12, 1983

Kmart COUPON

Limit 1

Kodak

Color Film

20-exp.
Instant
film.

13.97

WITH COUPON

Coupon Good Thru Feb. 12, 1983

Kmart COUPON

Limit 2

Aqua-fresh®
Toothpaste

Fights cavities
with fluoride.

8.2-oz. * tube.

1.38

Ea.
WITH COUPON

Coupon Good Thru Feb. 12, 1983

Kmart COUPON

Deodorant
Regular

Stayfree®
Maxi-pads
Box of 30.
Mini-pads,
2 Boxes, \$3

2.77

Box
WITH COUPON

Coupon Good Thru Feb. 12, 1983

Kmart COUPON

Limit 2

Reversible
Utility Rug

Our 2.96. Wash-
able cotton
blend rug.

24x45"

1.96

WITH COUPON

Coupon Good Thru Feb. 12, 1983

Kmart COUPON

Limit 4

Bars Of Lux®
Beauty Soap

4.75-oz. * bath-
size bars for
healthier skin.

*Net wt.

4\$1

For
WITH COUPON

Coupon Good Thru Feb. 12, 1983

Kmart COUPON

Limit 2

Refreshing
Perf® Shampoo

For oily or
normal/dry
hair. 15 oz. *

*Fl. oz.

1.97

Ea.
WITH COUPON

Coupon Good Thru Feb. 12, 1983

Kmart COUPON

Limit 2

English
Lavender
Or Aloe

Liquid Soap
By Yardley®

12.5-ounce
liquid soap.
Pump bottle.

1.48

WITH COUPON

Coupon Good Thru Feb. 12, 1983

Kmart COUPON

Limit 2

Colorful
Hall Runner

Our 6.88. Of
nylon/ poly-
propylene.

23x60"

5.47

WITH COUPON

Coupon Good Thru Feb. 12, 1983

Kmart COUPON

Choice Of Files

Our 5.96.
Files of plastic.

Check File
4x8 1/2 x 9 1/4"

Portable
10 1/2 x 13 x 5 1/2"

4.77

Ea.
WITH COUPON

Coupon Good Thru Feb. 12, 1983

Kmart COUPON

Limit 2

Strong'n Fast
Super Glue®

Our 1.27, 1-oz.
tube. Permanently
bonds in seconds.

48¢

WITH COUPON

Coupon Good Thru Feb. 12, 1983

Kmart COUPON

Limit 2

Hang Tuff®
Tool Holder

4-ft. track
with sliding
tool holders.

Tools Not
Included

2.97

WITH COUPON

Coupon Good Thru Feb. 12, 1983

Kmart COUPON

Limit 2

Ban® Roll-on
Deodorant

2.5-ounce *
regular or
unscented.

*Fl. oz.

4.77

WITH COUPON

Coupon Good Thru Feb. 12, 1983

Kmart COUPON

Limit 2

7-oz. * Edge®
Shave Cream

Choose lime,
regular or
special Edge®.

*Net wt.

1.18

Ea.
WITH COUPON

Coupon Good Thru Feb. 12, 1983

Kmart COUPON

Limit 2

Rave® Soft
Perm Refill

Regular or
extra curly
formula.

2\$57

Ea.
WITH COUPON

Coupon Good Thru Feb. 12, 1983

Kmart COUPON

Limit 2

ClairMist®
Hair Spray

8-oz. * regular
or unscented
pump spray.

*Fl. oz.

1.18

Ea.
WITH COUPON

Coupon Good Thru Feb. 12, 1983

Kmart COUPON

Rimfire
Ammo

22-cal. LR.
penta point.
50 per box.

1.66

WITH COUPON

Coupon Good Thru Feb. 12, 1983

Kmart COUPON

15 Oz. *

Kmart® Oil
Treatment

Our 1.43. Helps
reduce con-
sumption.

*Fl. oz.

99¢

WITH COUPON

Coupon Good Thru Feb. 12, 1983

Kmart COUPON

Limit 2

Agree For
Your Hair

Choice of 16-
oz. * shampoo
or conditioner.

*Fl. oz.

Choice Of Formulas

1.57

Ea.
WITH COUPON

Coupon Good Thru Feb. 12, 1983

Kmart COUPON

Limit 2

Pine-Sol®
Cleaner

Our 2.41.
28-oz. * dis-
infectant.

*Fl. oz.

1.68

WITH COUPON

Coupon Good Thru Feb. 12, 1983

Kmart COUPON

Limit 2

extra strength
Sinutab®

Package Of
Sinutab®

24 strong na-
sal deconges-
tant tablets.

1.77

WITH COUPON

Coupon Good Thru Feb. 12, 1983

Kmart COUPON

Limit 2

Pkg. Of
Comtrex®

50 table-
ts, 36
capsules.

3.38

Ea.
WITH COUPON

Coupon Good Thru Feb. 12, 1983

Kmart COUPON

Limit 2

Murine® Or
Murine Plus®

5 oz. Gently
cleans, soothes
irritated eyes.

97¢

Ea.
WITH COUPON

Coupon Good Thru Feb. 12, 1983