



## Roadhouse Fear Grows . . .

# Activities Curb, New Tax Cited

As the county adjusts to legal alcohol sales, plans are being revived here to impose a county tax on them, an ordinance is being prepared that would restrict the kind of activities permissible at retail beer outlets, and a group of applicants who were not granted liquor licenses is preparing to argue its case before a Franklin circuit judge.

District 4 Magistrate Lowell Samons, a prime mover among those seeking a county tax on beer sales, said he would ask the fiscal court at its next meeting to levy a 10 percent tax on wholesale sales, with the proceeds to be split evenly between the fiscal court and the Board of Education.

The fiscal court meets next on Jan. 21 at 10 a.m. in the courthouse annex.

County Attorney Arnold Turner, Jr. said this week he supports efforts to enact a tax, even though he feels its legality would be "highly questionable." While state law authorizes a city to collect a tax to pay for additional police protection, the law is silent with regard to counties, he said.

Under the "home rule" statute, counties are prohibited from making laws in areas already covered by state law. Since the state already taxes sales of alcoholic beverages, a local tax would seem to be vulnerable to a court challenge, the attorney explained.

Samons says beer retailers he has spoken to say they favor a tax. And Turner—citing the case of Magoffin county, which levied a tax apparently with the tacit consent of dealers—acknowledges that retailers

might not oppose a tax in view of the goodwill it could generate in the community.

In any event, it is worth seeking a clarification of the issue by the courts, Turner argues. Even if the local tax were held illegal, the court decision would provide a focus for efforts to pass a law in the next legislature that would permit rural counties to derive tax revenues from alcohol sales, he points out.

Should retail beer outlets be allowed to operate as roadhouses? That issue also appears likely to come up at the next meeting of the fiscal court, when an ordinance may be considered that would prohibit music, dancing and games—but not drinking—where beer is served.

(See Story No. 2, Page 4)

### Clarification

A report last week on the audit of Floyd schools erroneously implied that deficits in general funds at the D. W. Osborne and J. M. Stumbo grade schools were in violation of state law. While the report did note that "concession" funds at both schools showed a surplus, it was not made clear that the surpluses more than balanced the deficits and that the schools' overall activity funds, therefore, were in the black. An auditor's comment on the Osborne school report, noting that "it is contrary to public law for the general fund to have a deficit balance," is inappropriate in this instance, said Board of Education Treasurer Ray Brackett.

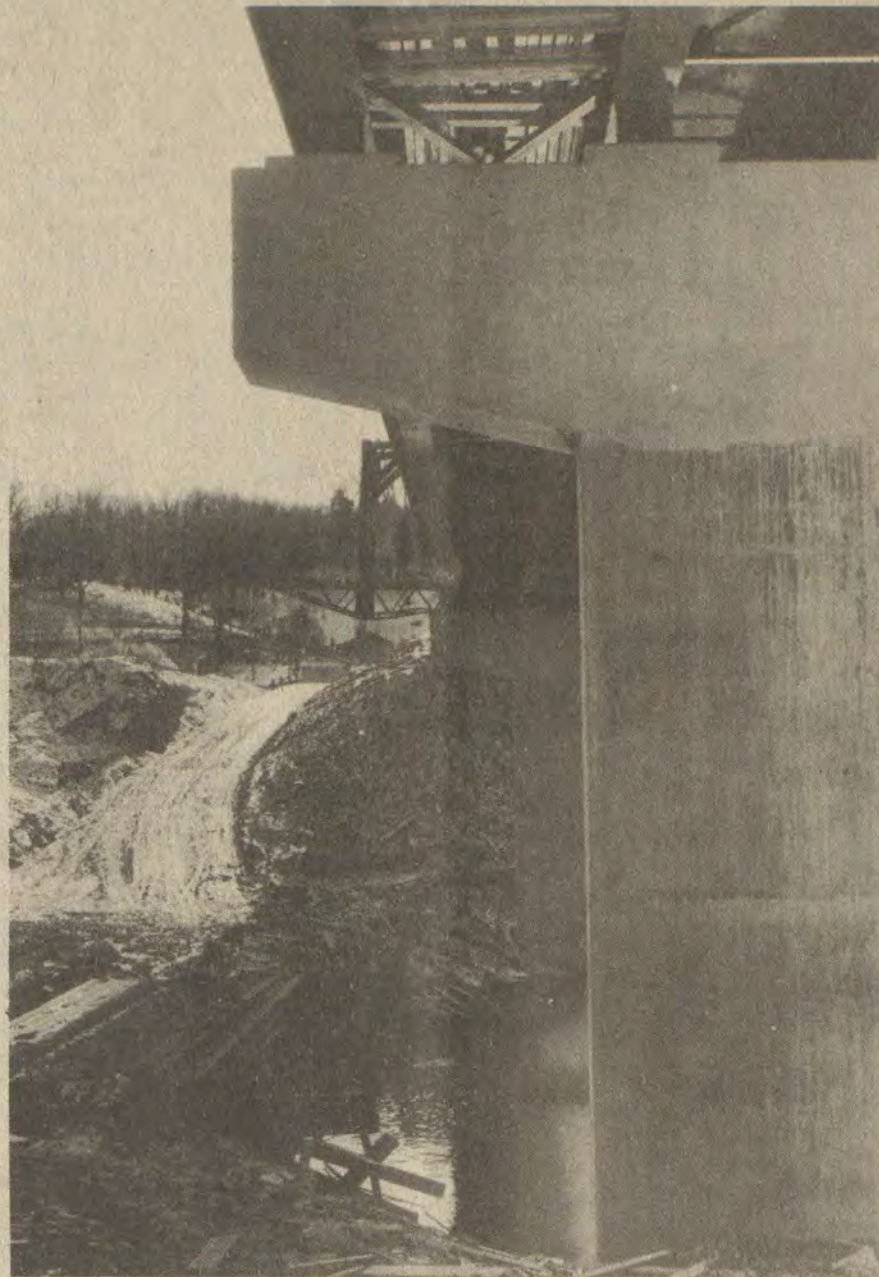

THE SHEER MASS of the new Tram Bridge, now in the final construction stages, is all the more impressive when compared with the spindly wooden span a short distance upstream which continues to serve Tram residents. Completion of the \$888,000 project is expected within the next few weeks.

# New Hope Rises For Solid Waste

## Court House Happenings

### SUITS FILED

Morgan Supply Co. vs. Elkhorn Drilling Co. et al; Orris Burtis Alley vs. Madonna Lee Alley; Betty Justice vs. Jeffrey Stamey; Winston and Lorie Slone vs. Douglas Hunter; Alice Jean Gayheart vs. Bobby Darrell Gayheart; Karla A. Barnett vs. Robin L. Barnett; Rex Pridemore et al vs. William A. Taubee; Bank Josephine vs. Gary and Sandra Beverly; Bank Josephine vs. Carol Neeley; Department of Highways vs. Grover Johnson et al, Bascom DeRossett et al, Jack Allen et al, and Edward and Brenda Holman et al (separate suits); Steven E. Ward vs. Debbie A. Ward; Paul Osborne et al vs. James Osborne et al; Norma J. Jarvis vs. Monroe Jarvis; Janice Sue Cox vs. Grant Cox; Ruth A. Kazee vs. Larry G. Kazee; Barbara Sue McKinney vs. Carl McKinney; Franklin Keathley vs. Theodore T. Huesing.

(See Story No. 1, Page 4)

### ADD Names Officers

At their annual meeting in Lexington, Jan. 5, directors of the Big Sandy Area Development District elected officers for 1983. Re-elected for second terms were Prestonsburg Mayor Harold Cooley, chairman, Magoffin County Judge-Executive Paul Salyer, vice-chairman, and Dr. Charles Sword, Inez dentist, secretary. Johnson County Judge-Executive Frank Johnson was elected treasurer. He replaces James R. Allen, who served two terms in the position, the maximum permitted by ADD by-laws.

# Board Resolved To Clamp Down On Collections

The file the County Attorney pulled in response to a reporter's question this week was marked "Floyd County Solid Waste II."

The significance of the label was obvious. The county's ailing garbage system is entering a new phase. Under the management of a new board of directors, determined to pursue a "get tough" policy with delinquents, and with the help of a further infusion of funds, the system is going to recover.

That, at any rate, is how County Attorney Arnold Turner, Jr. sees it. And Robert McAninch, newly reinstated as chairman of the solid waste agency's board of directors, agrees.

"I was promised the politicians would keep their hands off, otherwise I wouldn't become involved," McAninch said Monday in his office at Prestonsburg Community College, where he is a government professor.

"I'm in it for a limited time, just until we can get the system back in shape," he said. "I hope we can straighten it out in six months."

Already, the five new commissioners named by the fiscal court to oversee the agency have moved to trim expenses, dismissing a private attorney retained by the former board, laying off 12 employees, and curtailing benefits for the remaining workers.

And plans are under way to tighten up the agency's haphazard collection of fees. These include the hiring of a bill collector and an arrangement with the County Attorney to prosecute those who, beginning this month, are either not using the garbage system or not paying for the service.

An early benefit of the house-cleaning at Floyd County Solid Waste, Inc. is that the securities expert who first drew attention to the agency's slide toward bankruptcy and who threatened foreclosure unless the county replaced within a month some \$90,000 drawn from the agency's

(See Story No. 5, Page 4)

# Landowners Ask \$50,000 Damage

Bernard and Pearl Adams claim that a county road crew has trespassed on their Mare Creek property and they have gone to court seeking \$50,000 in damages.

According to the suit filed in Circuit Court here, against the Floyd fiscal court, a road crew "under the apparent direction of Magistrate Lowell Samons, moved the creek over onto their property" last September. The property had not been condemned and the road crew acted without authority the Adamses claim.

Apart from taking a piece of their land, the action of the county crew also made inaccessible a cornfield they rent and the new creek channel will cause continual erosion of their property, plaintiffs argue.

The couple is represented by Pikeville attorney Lawrence R. Webster.

(Suits filed in court represent only one side of the issue in dispute.)

# FmHA Rule Change Too Restrictive, Perkins Charges

Action taken last week by the Farmers Home Administration (FmHA) "grossly discriminates against poorer areas of the nation such as eastern Kentucky," Congressman Carl D. Perkins charged in a press statement issued later.

A change in the rules governing FmHA grants means it will be much harder for communities to obtain them, he said.

At least two Floyd communities are known to have applied recently for FmHA funding—Town Branch, which needs the money to extend sewer lines there, and Prater Creek, which has hopes of building a water system.

What concerns him, Perkins wrote in a Jan. 14 letter to FmHA Administrator Charles W. Shuman, is that, under the new rules, some areas that Congress intended to be eligible for FmHA grants will not qualify for them.

According to the formula adopted by the agency, an area could have a 50 percent unemployment rate and still not be eligible for FmHA funds, Perkins said.

# Filing Deadline Here, March 30

If you're planning to run for city council, you will need to file with the County Clerk for the May primary election, Prestonsburg City Manager David Evans reminded potential candidates this week.

While the council election remains non-partisan, a change in state law now requires that candidates file at least 45 days before the primary, he said. Previously, council aspirants needed to file only for the general election in November.

With the primaries scheduled this year for May 24, the filing deadline will be March 30, Evans said.

If fewer than 16 candidates file for the primary, all will go on to the general election. If more than that number toss their hats into the ring, the top 16 vote-getters in the primary will appear on the November ballot.

The eight council positions, which are for two-year terms, will be contested. The four-year term of Mayor Harold Cooley, elected unopposed in 1981, is not due to expire until 1985.

## AARP Chapter 3528 To Hold January Meet

Jenny Wiley Chapter No. 3528, American Association of Retired Persons, will hold its dinner meeting, Jan. 27 at 6 p.m. at the Archer Park Senior Citizen's Center. Speaker, Woodrow Burchett, will make his annual predictions for the new year.

Reservations may be obtained by calling 886-1321.

# Murder Is Suspected In Death of Woman

The death of 53-year-old Zelma Anderson, whose skeletal remains were found near McDowell Dec. 23, almost five months after she had disappeared, may have been murder, a preliminary report made by Dr. David Wolfe, forensic anthropologist for the State Department of Justice, indicates.

Preliminary findings were reported last week by Dr. Wolfe to State Police Detective Danny Stumbo and Coroner Roger Nelson, who have led in the investigation.

Besides broken left ribs, the hyoid bone at the base of the tongue was crushed, indicating possible strangulation, Dr. Wolfe reported.

Miss Anderson's body was found at a deserted strip-mine site which was on a pathway leading from the home of one of her sisters to that of another sister. Her disappearance had been promptly reported and a continuing search followed.

Coroner Nelson said a complete report is expected soon. The investiga-



OLD HORSE SHOES seen hanging along a fence at Martin seem a wistful relic of a bygone day.

# Official Says Martin Grant Loss Possible

If the city of Martin doesn't begin work soon on rebuilding its water system, federal funds committed for the project 18 months ago may be withdrawn, an Economic Development Administration (EDA) official confirmed this week.

Charlie Mason, EDA economic

development representative for eastern Kentucky, termed the situation "fairly serious." Pressure is being applied on the agency from Washington to gather in grant monies that have not been put to use, he explained.

The EDA, one of three agencies participating in the \$1.4 million project, committed a \$500,000 grant in July, 1981 toward rebuilding Martin's dilapidated water system. The money was thought to be in jeopardy because of federal budget cuts earlier that year and is still reckoned to be vulnerable to pressure from the Reagan administration.

A grant and loan package amounting to \$830,000 from the Farmers' Home Administration and a \$100,000 grant from the Kentucky Flood Damage Abatement Program have also been earmarked for the project, which is designed to replace Martin's ancient and leaky water pipes and insure a reliable water source for the city.

So far nobody has argued about replacing the distribution lines, but where the city's water is to come from has long been the subject of acrimonious conflict between Mayor Larry B. Hall and members of the Martin city council, a dispute still pending before the Kentucky Court of Appeals.

According to an appeals court clerk, the court agreed last month to advance the case on the docket and consented last week to waive oral arguments, both moves designed to expedite a hearing of the case. Nevertheless, a hearing might still be "a couple of months" away, the clerk said.

To be heard by the court is an appeal filed by Mayor Hall against a writ of

(See Story No. 4, Page 4)

# Expected Rate Cut Fails To Materialize

When the Kentucky West Virginia Gas Company announced last month that it would reduce the natural gas rates charged distributors, in compliance with an order to do so issued by the Federal Energy Regulatory Commission (FERC), but would appeal the order, some distribution systems—Paintsville's and Hazard's, for example—cut back the rates they charged their customers.

Prestonsburg did not.

Now, with Kentucky West Virginia's statements for gas used during December by these systems at hand, Paintsville and Hazard find themselves in trouble—for the expected rate cutback was not made.

These two distribution systems now must pay their bills at the higher rate

and must go back to the consumer for more money to cover that outlay.

The Prestonsburg Utilities Commission was happy about its prudent decision not to cut back on its charges till the gas company's appeal had been decided and the rate stabilized. It reasoned that it would be easier to make refunds to customers if there was an overcharge than to collect from customers later if the cutback did not withstand the appeal.

As it is, the rates are not back to what they were before Oct. 1—about \$1.75 per MCF—as ordered. They're at \$3.46 per dekatherm, or \$4.23 per 1000 cubic feet.

Prestonsburg's aggregate bill from Kentucky West Virginia was received

(See Story No. 3, Page 4)



WEATHERED POSTS, like this one, can be found along most any ridgetop where old fences, strung with barbed wire, mark property lines running "thence with the ridge."

Park Visitor



Stephanie Stephens, 4, daughter of Earl and Peg Stephens, of Martin, was one of about 150 youngsters to stop by Santa's house at Archer Park this Christmas. Administrator Myra Walker reported a good response to the four days' activities organized at the park the week before Christmas.

Group Will Show Childbirth Films

The Big Sandy Family and Childbirth Education Association will be presenting two films on Tuesday, Jan. 25, at 7 p.m. at the Floyd County Library. "Nan's Class" depicts five couples and one single mother preparing for the birth of their babies. "Children at Birth" is designed to prepare children for the birth of siblings.



ARCHER PARK SKATING RINK

PUBLIC HOURS:

- Tuesday (Buck Nite) 7-10 P.M.
- Friday 7-10 P.M.
- Saturday 7-10 P.M.
- Sunday 2-5 P.M.

ADMISSION PRICE ON TUESDAY EVENINGS IS \$1 FOR EVERYONE.

\*MAKE RESERVATIONS FOR A BIRTHDAY PARTY AT ARCHER PARK ROLLER RINK. CONTACT PARK OFFICE AT 886-6390 OR SKATING RINK AT 886-9757.

1-19-83

Plan Would Require More Courses Of College-Bound High-Schoolers

The state Board of Education has given its stamp of approval to a plan calling for mandatory courses for Kentucky's college-bound high school students.

The plan, endorsed by Superintendent of Public Instruction Raymond Barber, passed by a measure of 7-3 in a Jan. 11 meeting and will now go to the Council on Higher Education for final approval.

As outlined, the 20-unit pre-college course of study requires high school students to take four units of English and three units of mathematics, including algebra I or II, geometry and one other mathematics elective.

Those students planning to go to college must also take world civilization and U.S. history in addition to two units of science. The science classes must be chosen from biology, chemistry or physics.

Harry Snyder, executive director of the Council on Higher Education, told board members that the pre-college curriculum reflects the council's interest in strengthening the minimum competencies.

"The goal of the council is not deny anyone admission to any institute of higher education," Snyder said.

He also explained that senior colleges will give "waivers" to 20 percent

of the students entering the institutions who have not completed the pre-college curriculum.

"I will recommend to the council that community colleges not limit those accepted who have not completed the pre-college curriculum," Snyder said.

Some board members expressed concern that the pre-college studies

could create problems for secondary students taking vocational education courses.

"This board has long deliberated over the curriculum—its adequacy, its effectiveness," said board member Henry Pogue. "I see no way this proposed policy would limit educational opportunities of any high school student. In fact, it should provide a stimulus and help in the decision-making process of students."

According to Superintendent Barber, the pre-college courses will improve the quality of education received by youngsters taking vocational education classes.

"I think this body would be taking a step backward if we did not adopt this resolution today," Barber said.

In other board action, Brekinridge County, Barbourville Independent and Erlanger-Elsmere Independent school systems were granted emergency status after ending the 1982 school year with a budget deficit.

State law prohibits local school boards from operating under budget deficits.

PCC Baking Seminar Set At Clark School

Whether you bake for yourself or are involved in the food service industry, anyone interested in learning about, and doing, some actual baking is invited by the Community Service Program of PCC to join a six-week course entitled, "Baking—Both Practical and Technical".

Instructor Harmison Hale explains, "This course will benefit those who work as cooks and bakers in restaurants, school cafeterias, hospitals and nursing homes along with the individual who simply enjoys the art of baking in their own home." The course is geared toward improving skills in both yeast-raised and cake-type products, with an emphasis placed on new approaches to common products and cake finishing.

Each session will consist of "hands on" training along with ingredient discussion. Basic training as well as advanced will be provided.

The course will be held at the Clark Elementary School on Monday, from 6:30 to 9 p.m., Jan. 31-March 7. Enrollment is limited to 20. For further information contact Linda Compton at 886-3863, ext. 215.

**INCOME TAX PREPARATION**  
 ★★★★★★  
**VERNON SLONE**  
**886-6060**

1-5-83

**MORGAN JOSEPH**  
 DEMOCRATIC CANDIDATE FOR  
**CONSTABLE, DIST. 1**

A YOUNG MAN, WHO WISHES TO BRING DIGNITY AND RESPECT TO THE OFFICE.

YOUR VOTE IN THE PRIMARY WILL NOT BE FORGOTTEN OR GO UNAPPRECIATED.

DEMOCRATIC PRIMARY

(Pol. Adv. Paid by Candidate, 1-12-83-pd.)

We're glad you asked!



John C. Hall  
 Founder  
 Hall Funeral Home

Is There Help For Parents Whose Child Is Terminally Ill?

The imminent death of a child due to a terminal illness is an agonizing situation for parents. It was out of a similar life-experience that an organization called "Carelighters" was founded.

Lore & Paul Prager founded Carelighters after their youngest son, Kevin, suffered for two years with terminal cancer. The purpose of the organization is to help other parents who have heard the sentence of death pronounced for a child.

Carelighters currently operates out of Ingalls Memorial Hospital in Harvey, Illinois. The parents operate a 24-hour hotline (312-798-1020) for parents to call for any kind of help. They also meet monthly to share feelings and offer each other support.

If you have any such concerns, we invite your inquiry in person or by phone.

**HALL FUNERAL HOME**

Near Junction of Ky. 80 and Ky. 122, Martin  
 Phones 285-9261 OR 285-9262

The First Commonwealth Bank Home Loan Program\*



\*County Bond Mortgage Loan Program

Have you been thinking about the construction of a new home or buying an existing house? We are now offering a program that could make the purchase affordable for you. Take a look at the details.



- Low interest rate
- As little as 5% down
- 15 year fixed rate
- Owner occupied single family dwellings only
- Construction and/or purchase of a new home or an existing dwelling
- Eligibility in Floyd or Johnson Counties
- Approval based on normal credit standards

"Just Think What We Can Do Together!"

**First Commonwealth Bank**



Member FDIC

Martin • Betsy Layne • Two Locations In Prestonsburg

Come in or call our Mortgage loan department for additional details—phone 886-2321.



**NOTICE**

WE WILL PAY YOU CASH FOR THE FOLLOWING ITEMS:

**GOLD:** CLASS RINGS, WEDDING BANDS, GOLD TEETH, GOLD COINS, ANYTHING MADE OF GOLD.

**SILVER:** STERLING FLATWARE, COINS, JEWELRY, ETC.

CERTAIN **SWORDS:** FREE EVALUATION!

CERTAIN **OLD PAINTINGS:**

BRING YOURS IN!  
**ONE DAY ONLY!**  
**SATURDAY, JAN. 22**  
**9 A.M. TO 1 P.M.**  
**PLANTATION MOTEL**  
**PRESTONSBURG, KY.**



MIKE ALLEN & ASSOCIATES

1-19-83

In District Band



Greg Allen, a senior at Allen Central High School, will be participating in the all-district band at the Holiday Inn at Paintsville on January 20, 21, and 22. He is the son of James W. and Emily Allen, of Martin. He is president of the Allen Central band and is a member of the Beta Club. He has also participated in all-county band and the piano festival at Pikeville College. The Allen Central band is under the direction of Mrs. Marcia Thompson.

# Will Enforce Permit Rule, DNREP Head Warns

As of today (Wednesday), Kentucky coal operators planning to continue mining operations must file a comprehensive mining application, officials of the state Natural Resources and Environmental Protection Cabinet have reiterated.

"Both federal and Kentucky law require that existing mining operations permitted under the interim program be re-permitted under the permanent primary regulations," said Natural Resources Secretary Jackie Swigart.

"It's not the policy of the Brown administration or of this cabinet to work an economic hardship on the coal industry in Kentucky, but this deadline is one which we intend to enforce," she said.

"The coal industry has seen this date coming for a long time. We have tried to help the industry get ready for it by holding numerous meetings, training seminars and mass mailings," Swigart added.

"Originally, federal plans for Kentucky's assumption of primacy did not include any transition period. All completed comprehensive applications were to have been filed by July 18, 1982. We developed, and OSM approved, a transition-process by which operators could meet the federal filing deadlines while making the re-filing and review process as expeditious as possible. This additional step in the state's assumption of primary control of surface mining was added with Kentucky's coal industry in mind," she said.

Officials of the state Department of Surface Mining Reclamation and Enforcement explained the schedule for the review of those applications received on or before Jan. 18.

"Because the cabinet cannot be expected to quickly process all 3,200 comprehensive applications immediately after Jan. 18, we have set up a priority system for this processing. Large operations and operations with significant environmental concerns will be

processed first, and those operations which may finish mining before we can complete the processing will be processed last," explained Surface Mining Commissioner Elmore Grim.

"The entire re-permitting process will take a year, from January 1983 to January 1984. Each calendar quarter will focus on applications in one of four priority groups," Grim stated.

"Since the cabinet will process the applications on a staggered priority basis, applicants will be allowed to delay submittal of certain technical information until we are ready for review of the application," he said.

Swigart said that some 3,200 transition-phase applications were filed by the July 19, 1982 cutoff date. "Several operators have already submitted comprehensive applications for permanent program permits. The first of these permits, in fact, was issued Jan. 6.

"In their understandable frustration over the current condition of the coal market, some operators have charged that government regulations have been the main source of their difficulties," said Swigart.

"It is true that permitting costs will be significantly higher under the permanent program, due to the increased complexity of the program. It is also true that small coal operations will feel the cost more sharply than larger operations. However, in 1981—a record-breaking year for the coal industry in Kentucky—156 million tons of coal were produced under the same regulations which are still in force in 1982," she noted.

"As an agency of state government and as individuals, we are concerned about the health of the coal industry in Kentucky. We recognize the importance of the coal industry to the economic health of our state. Our first responsibility, however, is to control the environmental effects of coal-mining operations in a manner consistent with both federal and state law. We have done this and will continue to do so in a forceful manner.

"We recognize the need to balance environmental and economic objectives and have attempted to do so. It's not the intent of federal and state environmental laws to regulate the coal industry 'out-of-business' and we don't believe that this is happening today," Swigart stated.

### Meeting To Discuss Food Stamp Issuance

Seven public meetings will be held in the state this month concerning a new system to issue food stamps and certify applicants for the benefits. One is set for Jan. 28 at 2:30 p.m. in the Floyd Circuit Court room.

"Through the meetings, we plan to provide information about the mechanics of the system and solicit ideas concerning issuing and redeeming food stamp coupons from the people who use them," said state Human Resources Secretary Buddy Adams.

The new system, called the Kentucky Automated Certification and Issuance System, is being developed by the Human Resources Cabinet which administers the federal food stamp program in Kentucky. The system will computerize most of the program's eligibility process for applicants and the issuance of food stamp coupons.

Adams said the new system should be in full operation by Dec. 1.

Kentuckians who are interested in commenting on the new food stamp system are invited to the public meetings.

## INCOME TAX PREPARATION

IGA BUILDING  
MARTIN, KY.

REASONABLE RATES  
CHARLOTTE OR TONY  
Call 285-5034

1-19-81-pd.

# PIZZA

HOMEMADE PIZZA - SPAGHETTI - SUBMARINE SANDWICHES

ALL INGREDIENTS MADE FRESH DAILY

WE USE FRESH PIZZA DOUGH • Not Frozen • Not Pre-Baked • No Substitutes

OPEN 9AM-1AM TUES-SAT  
10AM-1AM SUNDAY-CLOSED MONDAY

CRISP FLAVORFUL PIZZAS  
CUSTOM MADE IN

10" - 12" - 14" - 17" SIZES

DELICIOUS GONDOLA & STEAK SANDWICHES

YOU RING...WE BRING FOR PROMPT CARRY OUT CALL

886-8118

OR

886-8119

# HOBERT'S PIZZARIA

LANCER KY.

6-30-81



## Pic 'n Pay Shoes®

# year-end sale

big selection of men's, women's and children's shoes

## 25% to 50% off

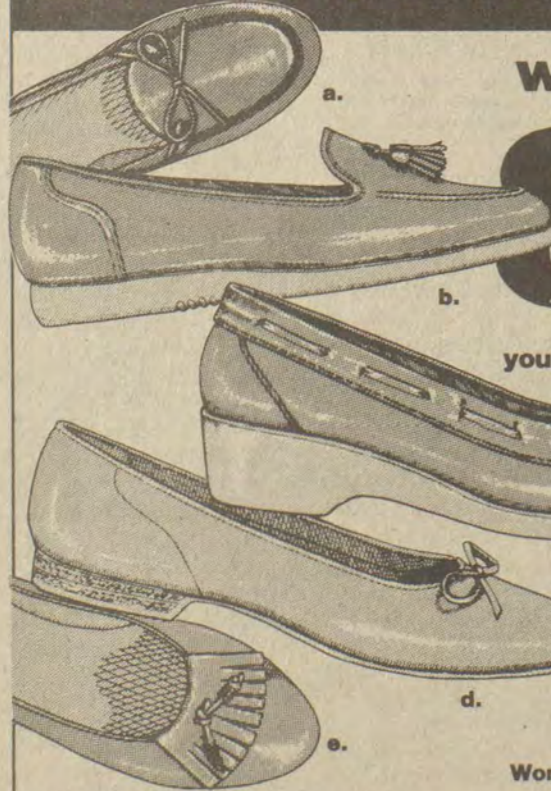

women's casuals

# \$8

your choice

Girls' sizes... \$7

Women's (a.)bow or (b.)tassel style casuals. Assorted colors. Reg. \$13.97

(c.) Women's ballerina wedge has laced collar and unit bottom. Assorted colors. Reg. \$12.97

Women's ballerina flats in (d.)bow or (e.)kittie styles. Assorted colors. Reg. \$13.97

Wood handle tote. Reg. \$9.97...\$6

Sheer panty hose...2 prs./\$1

Knee socks...\$1 and \$2 a pair

U.S. 23 North  
Near Sears Prestonsburg

Sale prices good thru Sun. MasterCard or Visa. Open evenings and open Sun. 1-6pm.

<p>Seven Graduated Sizes <b>Brass Candlesticks</b> Sug. Ret. \$2.99 ea. <b>2/\$3.97</b></p>	<p>Decorative <b>Brass Elephant</b> Sug. Ret. \$14.95 <b>\$5.97</b></p>	<p>3 Inch <b>Silver Candlesticks</b> Sug. Ret. \$8.95 <b>\$4.97</b> Fair</p>
<p>24 Piece <b>Beverage Set</b> Sug. Ret. \$19.95 <b>\$12.97</b></p>	<p>Silver Mint <b>Julep Cup</b> Sug. Ret. \$7.95 <b>\$3.97</b></p>	<p>3 Piece <b>Crystal Set</b> Over 24% Lead Crystal Sug. Ret. \$21.95 <b>\$11.97</b></p>
<p>Quartz Movement <b>Wall Clock</b> Sug. Ret. \$79.95 <b>YOUR CHOICE \$49.97</b></p>	<p>Hand Painted Porcelain <b>Ginger Jar</b> Sug. Ret. \$9.95 <b>\$4.97</b></p>	

**Our Entire Inventory**  
**25% to 70% off**  
Good Thru Jan. 31

<p>Ladies Antique <b>Diamond Ring</b> PRR-3.4 Sug. Ret. \$179.00 <b>\$49</b></p>	<p>Keepsake <b>Diamond Solitaires</b> YSK Sug. Ret. \$300.00 <b>\$239</b></p>	<p><b>Diamond Earrings</b> PRL-17.18 Sug. Ret. \$35.00 <b>\$16.97</b></p>
<p>Ladies <b>1 Carat Diamond Cluster</b> PRL-1.2 Sug. Ret. \$1098.00 <b>\$499</b></p>	<p><b>Ruby &amp; Diamond Cluster</b> PRL-3.4 Sug. Ret. \$199.00 <b>\$69</b></p>	<p><b>Diamond Pendant</b> PRL-19.20 Sug. Ret. \$50.00 <b>\$24.97</b></p>
<p>10 Karat <b>Dome Ring</b> PRR-1 Sug. Ret. \$139.00 <b>\$38.97</b></p>	<p><b>1 Carat Diamond Solitaire</b> YLC-7.8 Sug. Ret. \$3000.00 <b>\$1795</b></p>	<p><b>Diamond Heart Ring</b> Sug. Ret. \$139.00 <b>\$69</b></p>
<p>14 Karat <b>Floating Heart with Diamond</b> Sug. Ret. \$19.95 <b>\$5.97</b></p>	<p>14 Karat <b>Gold Chains</b> UP TO <b>70% off</b> Sug. Ret. \$16.97</p> <p>Our Entire MSP Selection. Both White &amp; Yellow Gold Available in Most Styles.</p>	
<p>14 Karat <b>Puffed Heart Charm</b> Sug. Ret. \$10.95 <b>\$3.97</b></p>	<p>14 Karat <b>Sand Dollar Charm</b> JY-2 Sug. Ret. \$14.95 <b>\$6.97</b></p>	<p><b>Wedding Bands</b> Lds. 2mm WE <b>\$16.97</b></p> <p>3mm Lds. \$29.97 Gts. \$34.97 5mm Lds. \$42.97 Gts. \$49.97 8mm Lds. \$79.97 Gts. \$89.97</p>
<p>14 Karat <b>Add-A-Bead Chain with Five Beads</b> BOC-2 Sug. Ret. \$34.95 <b>\$8.97</b></p>	<p>14 Karat <b>Starfish Charm</b> IVE-20 Sug. Ret. \$15.95 <b>\$5.97</b></p>	<p>14 Karat 7" <b>Serpentine Bracelet</b> SPG-29 Sug. Ret. \$22.00 <b>\$5.97</b></p>
<p>14 Karat <b>Italian Horn</b> Sug. Ret. \$15.95 <b>\$7.97</b></p>	<p>Solid Wood Velvet Lined <b>Jewel Box with Removable Tray.</b> Sug. Ret. \$29.95 <b>\$16.97</b></p>	<p>Hand-Painted Porcelain <b>Parrot Bank</b> Sug. Ret. \$6.95 <b>\$1.49</b></p>

Illustrations enlarged to show detail. Quantities Limited.

Kentucky's Largest Jeweler  
23 Locations - One Opening Soon Near You.

# C. & H. RAUCH

NO. 83



\*Open Mon.-Sat. 10 'til 6, Open Fri. 'til 9  
117 University Drive, Prestonsburg, Ky.

COPYRIGHT 1983



IT'S OUR 8TH ANNIVERSARY...SO WE'RE HAVING A  
**25% TO 50% OFF**  
**APPRECIATION SALE**

TO THANK ALL THE PEOPLE WHO HAVE HELPED US GROW.

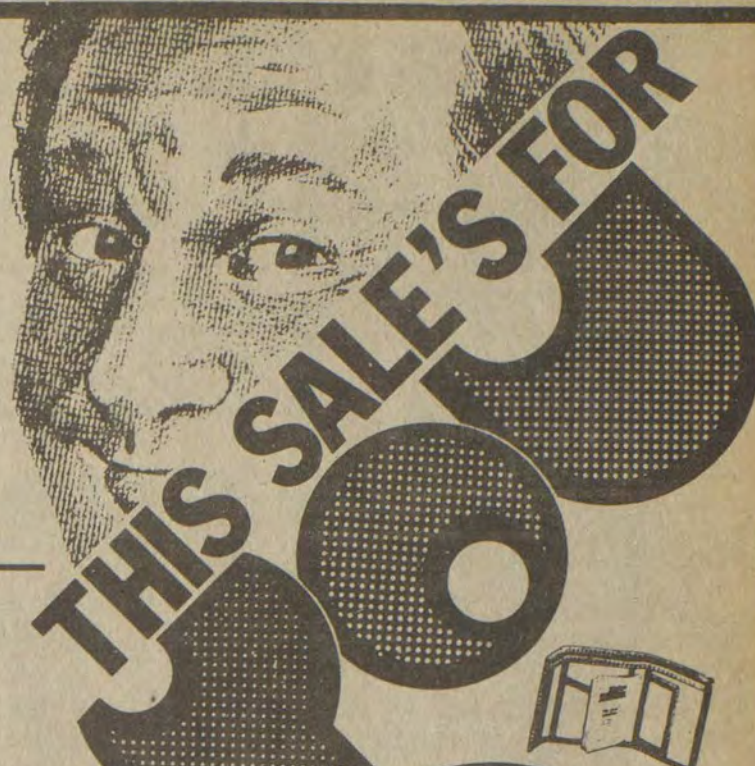

- IN THE GIFT GALLERY, EVERYTHING WITHIN THE CARPETED AREA IS 25% OFF!
- ALL RED-TAGGED ITEMS ARE 50% OFF!
- IN THE BEAUTY BOUTIQUE MOST COLOGNES, PERFUMES AND JEWELRY 25% OFF!
- AMITY BILLFOLDS AND TRAVEL CASES 25% OFF!
- IN THE MEN'S DEN, ALL ITEMS IN GLASS CASES ARE 25% OFF!

**MALECK WOOD  
 FENTON GLASS  
 NORITAKE CHINA  
 ONEIDA STAINLESS**



**HERRIN-JOHNSON  
 PHARMACY**

HIGHLANDS PLAZA, PRESTONSBURG • 886-3884

IN-STOCK  
 MERCHANDISE  
 ONLY—NO  
 SPECIAL ORDERS

**FREE  
 PARKING**

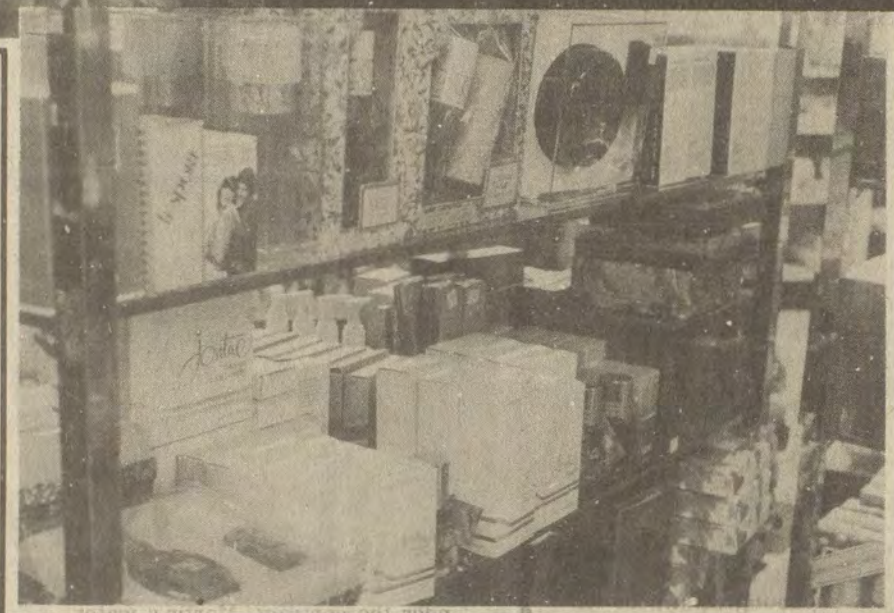

**FOR SALE**

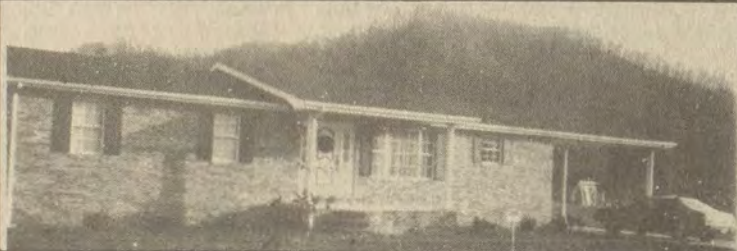

3-YEAR OLD HOUSE, 1568 SQ. FT., 3 BEDROOMS, 2 FULL BATHS, UTILITY ROOM, LARGE FAMILY ROOM WITH FIREPLACE, CARPORT, CONCRETE DRIVE, SUN DECK, CENTRAL HEAT & AIR, DRILLED WELL, CITY WATER AVAILABLE. LOCATED ON 90'x400' LOT IN THE LESLIE-GOBLE SUBDIVISION, EMMA. \$69,000.00 PRESENT INTEREST RATE 8.5%. WILL CONSIDER ALL OFFERS. CALL AFTER 4:00 P.M. 587-2329. 1-19-21pd

**Brown and Combs  
 To Speak at Lees**

Governor John Y. Brown, Jr., and Bert T. Combs, former governor, will be the special guest speakers at the Lees Junior College Founders' Day Convocation Friday, Jan. 21. The event will begin at 1:15 p.m. in the Lees Van Meter Building and will mark the official beginning of the college's centennial celebration.

The presiding officer for the Founder's Day ceremonies will be Lees College President Troy R. Eslinger. Dr. Eslinger's presidency has spanned 22 years, the longest term of service of any president in the history of the institution.

Three former Lees College Presidents will be honored during the Founder's Day celebration. They are Robert G. Landolt, J. Phil Smith and Laurence H. Holander.

Entertainment during the Founders' Day festivities will be provided by the McLain Family Band. Raymond McLain, Sr. is a former faculty member at Lees and his son, Raymond McLain, Jr. attended the college during that time.

A reception will be held following the ceremonies. The public is invited.

More than 100 extras from Paintsville and nearby towns were used in "Kentucky Woman" in a gala scene at a country club where members of the most productive mining teams are treated to a dinner dance. For nearly all the extras the experience represented their first time in front of a camera and their cooperation despite the long hours and high temperature impressed the "Kentucky Woman" cast and crew.

**New Arrivals...  
 OUR LADY OF THE WAY**

Jessica Ann, born Jan. 1 to Ike and Debbie Kidd, of Topmost; Amelia June, born Jan. 3 to James and Robyn Conley, of Auxier; Ricky Jason, born Jan. 3 to Ricky and Vicky Slone, of Hi Hat; Brandy Nicole, born Jan. 3 to Debra Ashley, of Hindman; Sarah Ann, born Jan. 3 to Bethel and Petty Slone, of Pippa Passes; James Kenneth Christopher, born Jan. 3 to James and Connie Hoover, of Eastern; Amber, born Jan. 3 to John and Anna Sue Sparkman, of Mousie; Kayla Michele, born Jan. 7 to Marsha Lea Scarberry, of Langley.

A daughter, Patricia Bonnie, born Jan. 8 to Randall and Cecelia Caudill, of Weeksbury; a son, David Ryan, born Jan. 9 to David and Elva Gibson, of Pinelap; a daughter, Jennifer Ann, born Jan. 9 to Barry and Anna Risner, of Martin; a daughter, Amanda Louise, born Jan. 9 to Bobby and Brenda Thomas, of Topmost; a son, Kenny Brian, born Jan. 10 to Kenneth and Linda Mosley, of Garner; a son, Larry Gene Jr., born Jan. 11 to Larry and Jean Mullins, of Martin; a daughter, Amanda Rae, born Jan. 13 to David and Taryn Williamson, of McDowell.

**Use Times Want Ads!**

**JOE D.  
 WEDDINGTON  
 REAL ESTATE**  
**886-9411**

**Wrong Information**

In a report of a house fire on Stephens Branch in last week's edition of The Times, it was said that the house was rented and being lived in by Alice Ousley. It was learned that she had not yet moved into the residence.

**FOR SALE OR LEASE,  
 IVEL LITTLE LEAGUE  
 BALLFIELD.  
 CALL KELLY LAYNE,  
 478-5951** 1-12-41

**MARTIN DISCOUNT  
 FURNITURE & APPLIANCE**  
 MARTIN, KY.

**EVERYTHING  
 PRICED FOR  
 COMPLETE  
 SELL-OUT**

**Dr. Jerald F. Combs,**  
 Optometrist  
 OFFICE NOW OPEN  
 At Martin, Ky.

Office Hours:  
 Tuesday through Friday, 9 a.m. to 5 p.m.

Saturday, 9 a.m. to 12 noon

Phone 285-3139

Located near the new Hall Funeral Home  
 Rt. 122, toward McDowell

12-15-61.

**Harold D. Ward  
 Insurance Agency**

Handling all your Insurance needs from  
 the people at Highlands Mobile Homes.

Homeowners • Auto • Commercial • Mobile Homes  
 Life • Coal Trucks



**Harold D. Ward Insurance Agency**

P.O. Drawer 1447  
 Bill Cornett, 789-1526

Paintsville, Ky.  
 Emma Ward, 789-1527

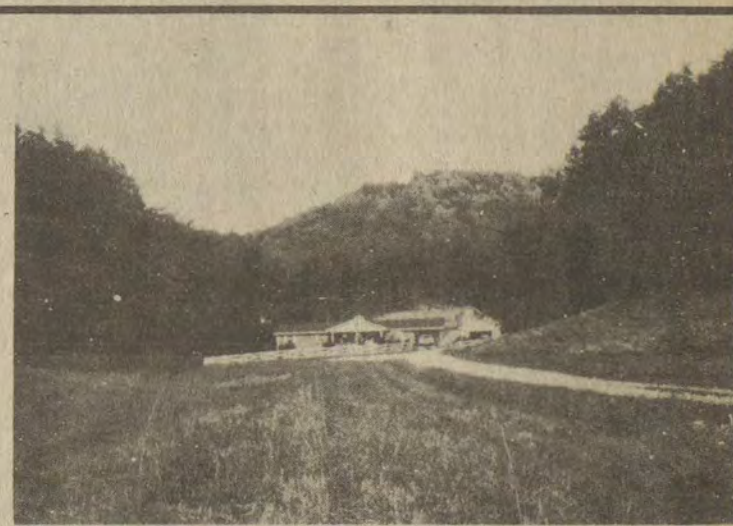

BOONE CREEK RD.—4-bedroom ranch, 1½ baths, carport, 2-car garage, barn, fish pond, 65 acres more or less. \$85,000.



CANE CREEK—150 acres. 7-room modern house, 7-bent barn, 2000—tobacco base, 15 acres bottom land, natural gas well. \$65,000.



ALLEN ACRES—4-bedroom brick, 3½ baths, large kitchen with breakfast room, formal dining room, living room, large family room with fireplace, full basement partly finished with fireplace, 2-car garage, fenced tennis court. On large lot. \$125,000.

**ELKINS REAL ESTATE**

S. Main Street Stanton, Ky. 40380  
 Phone (606) 663-2135

George D. Elkins, Real Estate Broker & Auctioneer

1-19-21

**Old Christmas Sees Best Crowds Ever**

This year's observance of "Old" Christmas, held Jan. 9 at May Lodge, not only drew a larger audience than ever before, with spectators lined up around the walls, but was also regarded by many as the "most fun ever."

With most of the "old faithful" musicians, dancers and storytellers on hand, entertainment was constant throughout the afternoon. And, adding to the vitality of this year's observance, was a number of new faces including champion clawhammer banjo picker, Harry Bickel, of Louisville, and a relative newcomer to the scene, Ron Dobler, an accomplished old-time banjo picker and storyteller from Morehead State University.

Joining musicians Eugene Blackburn, Dave Sizemore, Clifford Branham, L. B. Fairchild and Ollie Wallen, who are veterans of the Kentucky Highlands Folk Festival, of which the Old Christmas celebration is a part, was Jim Necessary, of Prestonsburg, who comes from a long line of mountain and country musicians.

L. B. Fairchild provided accompaniment for his wife who sang two lullabies and poetry readings were presented by Mrs. Laura Weddle and Mrs. Virginia Goble. Rev. and Mrs. Tim Jessen performed a lovely a cappella number for the audience.

Several styles of folk dancing were performed by Elizabeth Lynn Frazier's "Highland Kids" who were featured in traditional "play-party" games and they were led in dancing by Mrs. Georgia Muncy.

Mrs. Katherine Frazier, director of the folk festival, and founder Edith F. James (who wore a genuine linsey-woolsey dress), were on hand to provide introductions and greet the crowd as the traditional wassail bowl and old-fashioned cookies were enjoyed.

**IN APPRECIATION**

The staff and residents of Mountain Manor Nursing Home express their appreciation to all those who helped to make the 1982 holiday season a huge success. Thanks to all those who contributed their time, talents, and donations, it proved to be one of the best holiday seasons ever.

We would also like to thank all those who purchased tickets on the quilt that was given away. The winner was Randall Hyden, of Endicott. All proceeds went to the residents Christmas fund.

**Early Retirement Reduces Social Security Pay**

A person who has worked long enough in Social Security-covered employment may choose to retire as early as age 62. Jim Kelly, Social Security district director for the Big Sandy Area, said recently. However, early retirement means that the amount of the monthly checks will be permanently reduced.

"Payment amounts are also reduced if a wife, husband, widow, or widower begins to get payments before 65," Kelly said.

"The amount of the reduction depends on the number of months before his or her 65th birthday that the individual starts receiving the checks. A person who chooses to retire early will get about the same amount of total benefits over the course of the years as he or she would receive if retirement were delayed; however, the amount of each check will be smaller since they will be received over a longer period of time."

Additional information about retirement benefits may be obtained from the Big Sandy Area Social Security Office, located on U.S. 23, between Prestonsburg and Paintsville.

**PUBLIC NOTICE**

A public hearing will be held February 10, 1983 at 7 p.m. in City Hall, Wheelwright, Ky., to discuss a proposed zoning change on one tract of land located on Main Street. Description of said property follows.

IN THE MATTER OF: THE APPLICATION OF JERRY HAMBY, WHEELWRIGHT, KY., FOR AN AMENDMENT TO THE ZONING MAP AND FOR THE RECLASSIFICATION OF CERTAIN AREA LYING WITHIN THE CITY OF WHEELWRIGHT FROM RECREATIONAL R-1 TO COMMERCIAL C-12 AND FOR ALL OTHER RELIEF CONSISTENT THEREWITH.

Beginning at a concrete right-of-way marker located on the east side of Main Street on the most northern edge of Wheelwright, Kentucky, thence leaving Main Street, east, 47.00 feet to a point in Otter Creek; thence up Otter Creek S 09-24E, 327.90 feet; thence S 04-59E, 146.38 feet; thence S 05-07W, 251.09 feet to the corner of Utility Lot 2; thence leaving Otter Creek, west, 68.00 feet to the east side of Main Street; thence along the east side of Main Street, N 01-56E, 248.80 feet; thence N 01-00W, 141.00 feet; thence N 05-00W, 331.04 feet to the point of beginning.

Being the same property acquired by the City of Wheelwright by Deed of Conveyance from Kentucky Housing, dated September 21, 1979 and recorded in Deed Book 242 at Page 378, Floyd County Court Clerk's Office.

The public is urged to attend this public hearing and offer their comments and suggestions. If you are unable to attend this meeting, you may send your written comments to City Hall, P.O. Box 449, Wheelwright, Ky. 41669.

ELMER FERGUSON  
Mayor

1-19-21

**Benchmark Realty inc.**

SALES ASSOCIATES:

- FRANCES COOLEY  
PHONE 874-2088
- SCOTT MOORE  
PHONE 886-1299

**RON LAWSON**  
BROKER  
PHONE 886-9100  
60 No. Lake Drive • Prestonsburg

**CALL TODAY FOR INFORMATION CONCERNING THESE HOMES. MAY QUALIFY FOR THE NEW COUNTY BOND MONEY.**



1. Nice Home. 1 1/2 acre lot. \$55,000.



2. Privacy—convenient to town. \$59,000.



3. Reduced for quick sell—\$48,900.



4. Super Location. \$65,000.



5. 4-years-old brick. Garage. \$65,000.



6. Baby Farm. Over \$70,000 but worth it.



7. Approximately 35 acres. \$35,000.



8. Near Dewey Lake. \$25,000.



9. 1,100-sq. ft. Priced at \$35,900.



10. Approximately 9 acres, house and barn. \$59,500.



11. New House! Pick your own carpet. \$69,500.



12. Reduced to sell at \$53,000.



13. Mt. Parkway Location. Basement. \$59,000.



14. Spacious older house. \$55,000.



15. Three bedrooms, one bath. Plus approx. 10 acres. Reduced to \$42,000.



16. Three bedrooms, one bath. \$40,000.



17. Neat Brick Home. Under \$60,000.



18. Buy of the year. In the 40's. New Listing!

**SEE NEXT WEEK'S AD FOR SPECIAL LISTINGS, WITH SPECIAL FINANCING AVAILABLE**



19. New Listing! Nice home for small family. \$59,500.



20. New Listing! Two-bedroom house, in-town location. In the 30's.

**WE NOW HAVE A BENCHMARK REALTY OFFICE IN PIKEVILLE TO SERVE YOUR HOUSING NEEDS IN THAT AREA.**

**DR. MICHAEL B. MINIX**  
 BOARD-CERTIFIED OPHTHALMOLOGIST  
 EYE PHYSICIAN AND SURGEON  
 886-1349, PRESTONSBURG  
 789-3717, PAINTSVILLE

'THAT DELICATE BALANCE,' airing Wednesdays at 10 p.m. on KET beginning January 5, is another new public affair series that will address such topics as national security, freedom of the press, criminal justice, school prayer and affirmative action.

**Kentucky Afield . . .**

**Tax Refunds Help Wildlife**

If you're like most folks who are entitled to a tax refund, you hurry up and get your returns filed as soon as possible, then just sit back and wait for the check to arrive.

But in your haste to get that refund, don't overlook line 20A of your Kentucky tax form. This is the line that asks if you want to donate a portion of your refund to wildlife.

This program is now in its third year and some patterns are beginning to emerge. The total contributions, which are divided equally between the Department of Fish and Wildlife Resources and the Nature Preserves Commission, have averaged around \$80,000 annually, with just over one percent of those eligible to contribute actually doing so.

Of the 12 states which have had similar programs long enough to make a comparison, Kentucky ranks dead last in the percentage of contributors. However, our average contribution, at \$7.20 last year, was second from the top.

So it looks like those who do care about non-game wildlife care enough to give generously, while the remaining Kentuckians either don't know about the program or don't care.

But it looks like everyone should care enough about the fellow creatures who share Kentucky with us humans to give at least \$1. Since there are between 800,000 and 900,000 citizens who get a tax refund each year, these single dollars would soon add up to a quite sizeable sum.

The money from these tax refund contributions is used to conduct scientific research or management programs which benefit non-game wildlife and to acquire critical pieces of wildlife habitat.

Last summer, these funds financed the beginnings of an osprey restoration project. Ospreys, large birds of prey which feed exclusively on fish, were wiped out in Kentucky by pesticide poisoning—the last reported nesting was in 1949 at Kentucky Lake.

To restore breeding populations of these birds, it is necessary to take young birds from the wild, put them in artificial nest boxes and feed them fish for several weeks until they are able to fly and feed themselves. The birds then migrate to South America, but around three years later, when they make the journey back north to breed, they remember where they were raised and return to the same spot to produce their own families.

Six birds were transported from Florida to Kentucky last year, and plans call for an additional 20 to make the trip this spring. After a few more years, we should be seeing results from this first use of tax refund contributions to restore a once-native species to Kentucky.

Tax contributions are also being used to finance the implementation of the Fish and Wildlife Information System (FWIS) in Kentucky. FWIS is a computer based service which will collect, organize and disseminate information on around 1,000 different species of wildlife, including the rare, threatened or endangered areas in the state.

Once the system is in place, biologists will have instant access to facts which it now sometimes takes months to find. This readily available information will aid greatly in assessing the environmental impact of alterations of the landscape, either by governmental or private concerns, and could allow biologists to recommend steps to save a species which otherwise might disappear because of habitat destruction.

These are just a couple of facets of Kentucky's non-game program. It's continued existence and expansion depends upon you. So if you are getting a refund this year, please don't overlook wildlife. You won't miss the dollar or two that you give, but that small amount, if everybody gives, will add up to a whole lot of help for wildlife.

Paintsville (pop. 5,300) opened its hearts as well as its homes, stores, schools, etc. for the cast and crew of "Kentucky Woman." The two hour movie for CBS was shot entirely on location in and around the north-eastern Kentucky community, using several private homes, the high school, elementary school, school system administration building, a local Methodist Church and the Paintsville Country Club.

**Announcing**

**LINZIE HALE**

Democrat

for the unexpired term of his brother, Willie Hale, for

**CONSTABLE, DIST. NO. 1**

May, 1983 primary election

(Pd. by the Candidate, 1-5-83)

**SATELLITE TELEVISION!**

MOVIES-SPORTS  
NEWS-WEATHER

24-HOUR VIEWING

LOW PRICES-  
FAST SERVICE

TRENCHING  
•GAS •WATER •ELECTRICAL

**CUSTOM ANTENNA**

MARTIN, KY. 285-3984

**NEW SHIPMENT JUST ARRIVED !!**

**THIS WEEK'S LEASING SPECIAL**

1982 TOYOTA COROLLA  
4-SPEED TRANS.

THIS WEEK:  
APPROX. \$126 PER MO.  
48-MO. LEASE

**LAST MONTH WE DID IT ON TRUCKS! THIS MONTH WE'LL DO IT ON CARS AND TRUCKS!!**

IT'S JENNY WILEY TOYOTA'S JANUARY LEASE-A-THON!



General Electric Credit  
AUTO LEASE INC.

QUALIFICATIONS:  
✓ STEADY JOB 3 YRS. OR MORE  
✓ 15,000 ANNUAL INCOME OR MORE  
✓ GOOD CREDIT

NOW THRU JAN. 31ST

**SPECIAL LOW LEASE PAYMENT ON EVERY '83 TOYOTA.**



WE'LL THROW IN

\$126 48 MO. APPROX.



\$169 48 MO. APPROX.



THE FIRST MONTH'S LEASE PAYMENT

\$320 48 MO. 60 MO. LEASE AVAIL.



\$189 48 MO.



FREE! YOU PAY THE SECURITY DEPOSIT THIS MONTH ONLY!

\$148 48 MO. APPROX.



\$139 82 DIESEL 48 MO.

NOBODY ELSE GIVES YOU THE FEELING!

THANKS FOR MAKING JENNY WILEY TOYOTA ONE OF THE TOP 10 TRUCK DEALERS!

SERVICE OPEN MON.-SAT. 8 A.M.-6 P.M. PHONE 886-3880



OPEN 8 A.M.-6 P.M. MON.-SAT. BILLY MAYNARD, PRES. DALLAS HORN, SALES REP. PHONE 886-3861

**LITTLE BEAR MARKET ALLEN, KY. 874-2290**

HOURS: MONDAY-SATURDAY 8 A.M.-8 P.M., SUNDAY 10 A.M.-6 P.M.

PRICES IN EFFECT WED., JAN. 19 THRU SUN., JAN. 23. QUANTITY RIGHTS RESERVED.

U.S.D.A. CHOICE T-BONE STEAK \$2.89 Lb.



ALL BEEF U.S.D.A. CHOICE



U.S.D.A. CHOICE SIRLOIN STEAK \$2.79

BOSTON BUTT PORK ROAST \$1.19 Lb.

FRESH PORK STEAKS \$1.29 Lb.

FISCHER'S PLATTER BACON \$1.49 Lb.

ARMOUR'S BEEF OR REG. FRANKS 12-Oz. Pkg. 99c

BAMA 3-OZ. PECAN PIES Box of 12 \$2.99

MRS. BUTTERWORTH'S PANCAKE MIX 2-Lbs. 89c

SUPERMAN PEANUT BUTTER 12-Oz. 69c

HUNT'S 1 1/2-OZ. FRUIT COCKTAIL 2/\$1.19

SILVER MIST SELF-RISING FLOUR 25-Lbs. \$4.49

GOLD MEDAL SELF-RISING FLOUR 5-Lb. Bag 99c

SEE OUR FULL PAGE AD ELSEWHERE IN THIS PAPER

**Prestonsburg Community College Community Services/Continuing Education Spring Schedule 1983**

To register: mail payment with form to James W. Ratcliff, Community Services/Continuing Education, Prestonsburg Community College, Prestonsburg, KY 41653. Make Checks payable to PCC. For more information, phone 886-3863, ext. 215.

**BUSINESS COMMERCE TECHNOLOGIES**

Intro. to Micro-Computer: K. Robinson; Sec. A: M 7-9pm, Jan. 24-Apr. 11; B: T 7-9pm, Jan. 25-Apr. 12; C: M&T 7-9pm, Apr. 24-May 31; J119/CEU 2.4, \$42.  
 Micro-Computer Users Group: S. Nutter & V. Archer; W 7pm, Jan. 26, J119, \$6.  
 Money Management: H. Forster; W 6:30-8:30pm, Feb. 9-Mar. 30; P113/CEU 1.6, \$20.  
 Managing in the Coal Business: M. Bailey; W 6:30-8:30pm, Feb. 16-Apr. 13; J105/CEU 1.8, \$72.  
 Voluntary Income Tax Assistance: R. Chaffins; Sat. 10-12am, Feb. 5-Apr. 9; P203, Free.  
 Refresher Shorthand: M. Salmons; T 5:30-7pm, Mar. 1-Apr. 19; P202/CEU 1.2, \$20.  
 Refresher Typing: M. Salmons; Th 5:30-6:30pm, Mar. 3-Apr. 7; P202/CEU .6, \$18.  
 Intermediate Bookkeeping: B. Bottoms; Th 6:30-8:30pm, Feb. 10-Apr. 7, P113/CEU 1.8, \$32.  
 Baking—Practical & Technical: H. Hale; M 6:30-9pm, Jan. 31-Mar. 7, Clark Elementary School/CEU 1.5, \$42.

**MECHANICAL & ENGINEER TECHNOLOGIES**

Land Surveyors in Training: H. Bogale, W 6:30-9:30pm, Feb. 16-Apr. 6, J159/CEU 2.4, \$60.  
 Residential Wiring: T. Nairn, T 7-9pm, Feb. 1-Mar. 8; J129/CEU 1.2, \$32.  
 Elementary Heating & Air Conditioning: L. Short, 7-9pm, Feb. 17-Apr. 21, M103, \$30.  
 Advanced Construction Drawing: R. Burchett, T 6:30-8:30pm, Feb. 15-Apr. 5, J159, \$45.

**FAMILY HEALTH & CHILDBIRTH**

Prepared Childbirth: 6wk classes from Jan-Jun, 7pm, PCC & Paintsville locations, call 886-3863, \$30.  
 Breastfeeding Mothers Support Group: contact Pat Hites 886-8786.  
 Parenting Skills: R. Price, T 6:30-8:30pm, Feb. 15-Apr. 5, J105/CEU 1.2, \$20.  
 Multi-Media First Aid: L. Adams, T 6:30-8:30pm, Feb. 15-Mar. 1, P216/CEU .4, \$12.  
 CPR: L. Adams, T 6:30-8:30pm, Mar. 8-22, P216/CEU .9, \$12.

**PHYSICAL FITNESS & RECREATION**

Table Tennis Club; K. Fuller, T 7-9:30pm, Feb. 1-May 3, M110, \$5.  
 Beg. Jogging: R. Carter, T 5:30-6:30pm, Mar. 29-May 3, M110, \$10.  
 Exercise for Women: J. Short, M 5:30-6:30pm, Feb. 7-Apr. 25, M110, \$20.  
 Gymnastics for Tykes: R. Carlson, M 4-5pm, Ses. I Jan. 10-Feb. 14, II Feb. 28-Apr. 4, III Apr. 18-May 23, Archer Park, \$40.  
 Inter. Gymnastics: R. Carlson, M 5-6pm, same dates as above, Archer Park, \$40.  
 Advanced Gymnastics: R. Carlson, Th 6-7pm Ses. I Jan. 13-Feb. 17, II Mar. 3-Apr. 7, III Apr. 21-May 26, Archer Park, \$40.  
 Driver Education: C. Thalken, M 6:30pm Feb. 21, J131, \$98.

**ARTS & CRAFTS**

Art Guild: T. Whitaker, mtg Th 7pm, Feb. 3, P106, \$10.  
 Beg. Photography: P. Goble, W 7-9pm, Feb. 2-Mar. 23, P115, \$36.  
 Advanced Black & White: P. Goble, W 7-9 pm, Mar. 30-May 4, P115, \$36.  
 Beg. Ceramics: G. Heffner, T 6-8pm, Feb. 1-Mar. 22, MC-A2, \$36.  
 Adv. Ceramics: G. Heffner, Th 6-8:30pm, Feb. 3-Mar. 24, MC-A2, \$36.  
 Potter's Guild: G. Heffner, mtg. T 5:30pm Feb. 1, MC-A2, \$30.  
 Knitting & Crocheting: J. Carr, M 6:30-8:30pm, Feb. 7-Mar. 28, P106, \$24.  
 Patchwork & Quilting: B. Carr, W 6:30-8:30pm, Feb. 2-Mar. 9, P216, \$16.  
 Baking-Fun & More: H. Hale, M 6:30-9pm, Jan. 31-Mar. 7, Clark Elementary School, \$42.

**HUMANITIES**

Nuclear Disarmament: C. Goebeler, J. Klinnert, A. Parker, S. Ragalyi, S. Sanders; Th 7-9pm, Feb. 17-Mar. 24, P104, \$12.

**DANCE & DRAMA**

Children's Theatre: K. Conn, T 5:45-7:30pm, Feb. 8-Apr. 26, P102, \$20.  
 Adult Theatre: K. Conn, W 6-8pm, Feb. 9-Apr. 27, P102, \$20.  
 Aerobic Dance & Jazz-x-rctise: D. Howard, Th 7:30-9pm, Feb. 3-Apr. 7, M110, \$30.

**MUSIC**

Community Chorus: G. Kalos, M 7-9pm, Jan. 10 1st mtg. J155.  
 Band Instrument Lessons: G. Kalos, M 6pm Jan. 10 mtg. J155, 12 wks. \$42.  
 Guitar Lessons: TBA 6 6:30pm, Feb. 1 mtg. P217, 8 wks, \$60.  
 Piano Lessons: J. Young, individually arranged J153, 14 wks. \$120.

To pre-register, send check payable to Prestonsburg Community College and address correspondence to Office of Community Services, Prestonsburg Community College, Prestonsburg, KY 41653. For information contact 886-3863, ext. 215.

**PRE-REGISTRATION FORM**

NAME \_\_\_\_\_ PHONE \_\_\_\_\_  
 ADDRESS \_\_\_\_\_  
 (Street or Box No.) (City) (State) (Zip Code)  
 COURSE \_\_\_\_\_ COURSE FEE \_\_\_\_\_  
 INSTRUCTOR \_\_\_\_\_

Pikeville: Open Daily 10-8  
Sunday 1-6  
South Side: Open Daily 10-9  
Sunday 12-6

Jan. 19-22, 1983



# CRACKY SALES

# Kmart

The Saving Place®



Spring  
Super Fresh  
Powder Fresh  
Flower Blossom  
Rain Shower

Your Choice  
7-oz. Glade® Mist  
Air freshener. Save.  
**87¢**  
Our Reg. 1.11

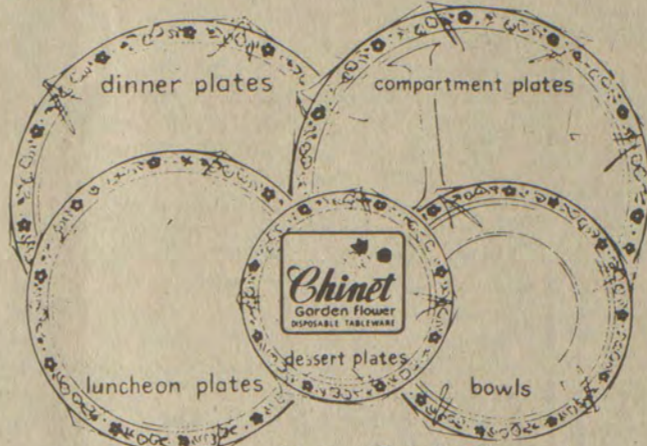

Pkg. - Our 1.17  
**77¢**  
Handy Dinnerware  
Grease-resistant plates  
in handy sizes, or bowls.

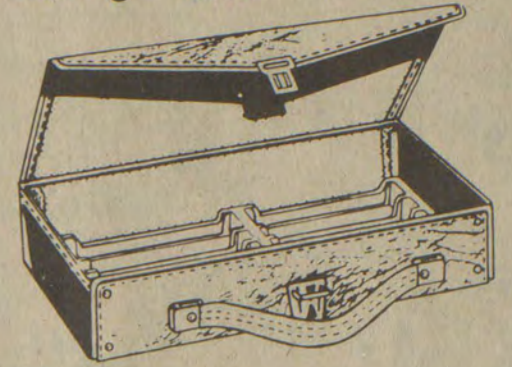

**3.47** Save 22%  
Our Reg. 4.47  
Handy Cassette Carrying Case  
Keep 12 cassettes dust-free in  
leather-like vinyl carrying case.



Misses' S/M, MT/T  
Our Reg. 2.34  
**1.77**  
Support Panty Hose  
Nylon/spandex.



Fit Misses' 9-11  
Our Reg. 2.88  
**1.77** 4-pr. Pkg.  
Brushed Booties  
Orlon® acrylic/nylon.  
®Du Pont Reg.™



100% SOLID  
**chunky**  
MILK CHOCOLATE  
Original,  
Milk Chocolate  
Your Choice  
2 For **97¢**  
4-oz. Chunky® Bars  
Scrumptious treat.  
\*Net wt.



1-lb. Bag  
**Reese's**  
Pieces  
Sale Price  
**1.67**  
Reese's® Pieces  
Real peanut flavor.  
\*Net wt.



Our Reg. 6.66  
**4.77**  
Popcorn Popper  
3-qt. "Stir 'n Pop."

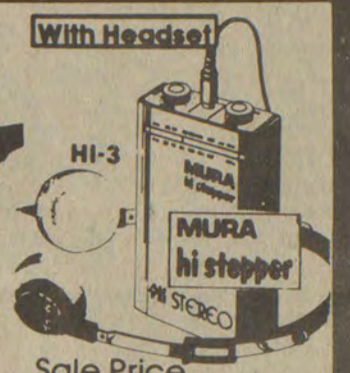

With Headset  
HI-3  
**MURA**  
hi stopper  
AM/FM Receiver  
Stereo receiver.  
Batteries not included



Fit 10-13  
**Cresian®** Acrylic/Nylon  
EXTRA LONG  
OVER-THE-CALF  
TUBE SOCKS  
6 pair pack  
Our Reg. 6.97  
**5.77** 6-pr. Pkg.  
Men's Tube Socks  
"Sweat shirt grey".  
®American Cyanamid Reg.™



**Candy Stripe**  
Our Reg. 4.96  
**3.77**  
24x60" Runner  
Herculon® olefin.  
®Hercules Reg.™

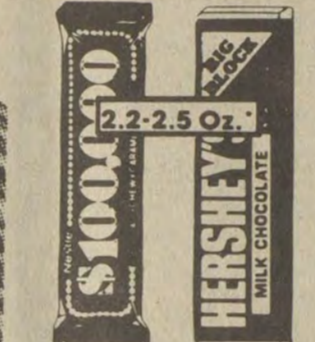

2.2-2.5 Oz.  
**HERSHEY'S**  
MILK CHOCOLATE  
Sale Price  
2 For **77¢**  
2 Chocolate Bars  
Hershey® Nestle®  
\*Net wt.



12, 3/4-oz. Envelopes  
**Swiss Miss**  
LITE  
HOT COCOA MIX  
12, 1-oz. Envelopes  
**Swiss Miss**  
HOT COCOA MIX  
Our Reg. 1.57  
**1.27** Ea.  
Hot Cocoa Mix  
Lite or regular.  
\*Net wt.



Self-Adhesive  
**BIG BOOK**  
PHOTO ALBUM  
Vinyl Cover  
For All Size Photos  
Our Reg. 6.88  
**4.77**  
Big Photo Album  
20, 9x11" Sheets.



Box Of 14  
Our Reg. 2.77  
**1.97**  
Greeting Cards  
Choice of designs.



16-oz. Aerosol  
**Spray 'n Wash**  
Our Reg. 2.07  
**97¢** Ea. Limit 2  
Spray 'n Wash®  
For laundry stains.  
\*Net wt.



16-fl. Oz.  
**Tilex**  
Our Reg. 1.97  
**1.37**  
Trigger Tilex®  
Fights tile mildew.



Self-wringing Action  
Our 3.43, Refill, 2.77  
Our Reg. 10.47  
**7.77**  
Roll-o-matic® Mop  
Synthetic sponge.



Women's S-M-L  
Our Reg. 87¢  
2 For **77¢**  
Pr. Rubber Gloves  
Help protect hands.



K555  
With Valve Assembly,  
Propane Fuel Tank  
Our Reg. 10.97  
**7.77**  
Propane Torch Kit  
Instant lighting.

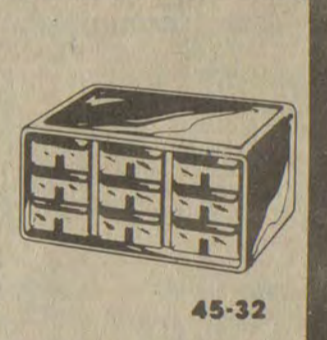

45-32  
Our Reg. 4.97  
**3.77**  
9-drawer Cabinet  
All-purpose. Sturdy.



1.77  
**Night-Time**  
Our Reg. 1.77  
**1.77**  
Comforting Night Time  
cold-relief medicine.  
10 oz.\* Save now.  
\*Fl. oz.



**Soft & Dri**  
Vanishing Anti-Deodorant  
Our Reg. 1.87  
**1.27**  
Regular-scent Arrid®  
solid deodorant in 2-  
oz.\*-size stick. Save.  
\*Net wt.



1.87  
Soft & Dri® aerosol  
non-sting antiperspirant.  
4-oz.\* size.  
\*Net wt.  
1.27  
Regular-scent Arrid®  
solid deodorant in 2-  
oz.\*-size stick. Save.  
\*Net wt.

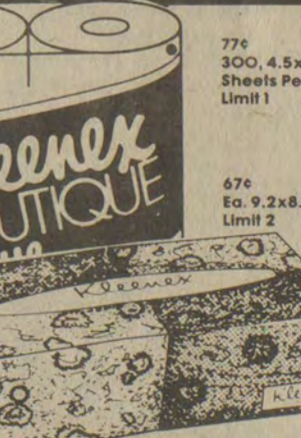

77¢  
300, 4.5x4.4"  
Sheets Per Roll  
Limit 1  
**77¢**  
Kleenex® Boutique 2-  
ply bath tissue. Prints.  
Package of 4 rolls.  
67¢  
Ea. 9.2x8.5"  
Limit 2  
**67¢**  
Package of 200 soft  
Kleenex® 2-ply facial  
tissues. White. Save.

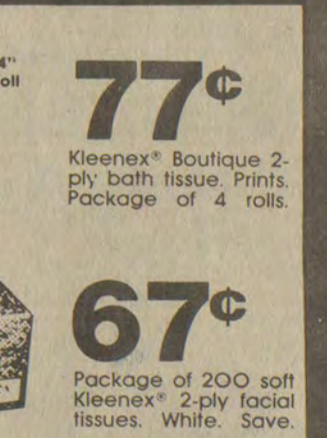

Our Reg. 1.77  
**1.77**  
Afrin® nasal  
spray, 15 ml.



1.77  
Pkg. of 10 Good  
News® razors.



Regular  
Or Super  
2.47  
30 Kotex® tabbed  
sanitary napkins.



LOSE WEIGHT FAST  
without going hungry  
**CONTROL**  
NO CAFFEINE NO STIMULANTS  
28 weight control  
capsules.

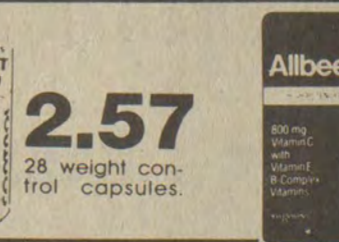

**Allbee C-800**  
60 Allbee® C-800  
with C, E, B complex.

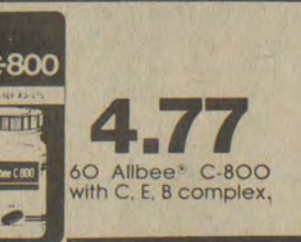

Our Reg. 1.77  
**1.77**  
Afrin® nasal  
spray, 15 ml.

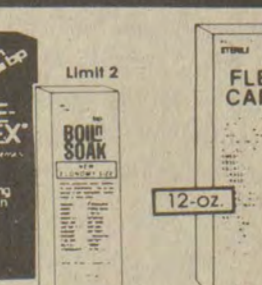

1.5-oz. Limit 2  
12-oz.  
**PRE-FLEX**  
Boil 'n Soak® or  
Pre-Flex® solution.



12-oz.  
**FLEX-CARE**  
Flex-Care™ for soft  
contact lenses.



Compare and  
save  
**Theragran-M**  
130 Tablets  
Theragran-M® vi-  
tamins, minerals.

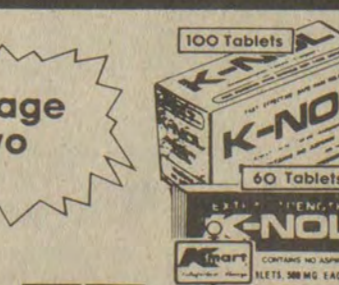

Package  
Of Two  
12-oz.  
Bottles  
Package  
Of 2  
**1.77**  
Rose Milk® skin  
care lotion in  
12-ounce\* bottle.  
\*Fl. oz.



100 Tablets  
60 Tablets  
**K-NOL**  
Your Choice  
**1.37**  
K-Nol® 100 regular,  
or 60 extra-strength  
tablets.



5.5-oz.  
**Vaseline**  
Dermatology  
Formula™  
Helps heal severe  
cases of dry skin.

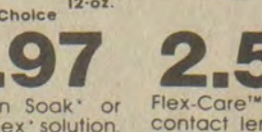

36 Alka-Seltzer  
Plus® tablets.  
**2.37**

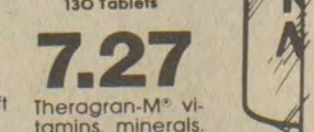

Green Mint  
Or Red  
Limit 2  
**Close-Up**  
tooth-  
paste, 6.4 oz.\*  
\*Net wt.

BIG SANDY VILLAGE  
US 23-North Mayo Trail  
PIKEVILLE, KENTUCKY 41501

OPEN DAILY, 10-8  
SUNDAY, 1-6



OPEN DAILY, 10-9  
SUNDAY, 12-6

SOUTHSIDE MALL  
US 119  
FOREST HILLS, KENTUCKY



# BIGGEST JANUARY CLEARANCE SALE EVER

## 1/2 PRICE *Francis* 1/2 PRICE

STORE—SHOE STORE—DENIMLAND  
PRESTONSBURG

OPEN FRIDAY  
NITES TILL 8:00

# NOW IN PROGRESS!!

DUE TO LOW PRICES  
ALL SALES CASH  
OR CREDIT CARDS

### Police Report Rash Of Purse Thefts

Prestonsburg Police have reported a rash of pocketbook and purse thefts and warned residents, especially women, to take certain precautions.

About 10 such incidents have been reported in the past two months, according to Prestonsburg Policeman David Caudill who said many of the thefts have occurred when women working in offices carelessly set their pocketbooks on the floor by the desk or some other fairly accessible place.

Caudill advised against this common practice and also urged citizens to alert police if "suspicious" persons are noticed loitering around a business place or home.

Our driest state is Nevada. Its annual rainfall averages 8.8 inches.

### NOTICE REQUIRED BY KRS 103.210

A RESOLUTION OF THE KENTUCKY DEVELOPMENT FINANCE AUTHORITY RELATING TO THE CONSTRUCTION OF A HOSPITAL PROJECT CONSISTING OF CERTAIN RENOVATIONS AND EXPANSION OF THE EXISTING HIGHLAND REGIONAL MEDICAL CENTER IN PRESTONSBURG, FLOYD COUNTY, KENTUCKY, FOR THE PURPOSE OF CREATING ADDITIONAL EMPLOYMENT OPPORTUNITIES IN SAID CITY AND COUNTY, AND ENHANCING THE HEALTH CARE AND ECONOMIC DEVELOPMENT OF SAID CITY AND COUNTY; AUTHORIZING AND PROVIDING FOR THE ISSUANCE OF THE KENTUCKY DEVELOPMENT FINANCE AUTHORITY HOSPITAL REVENUE BONDS (FHA-INSURED MORTGAGE LOAN-HIGHLANDS HOSPITAL CORPORATION PROJECT) 1982 SERIES A AND 1982 SERIES B, IN THE PRINCIPAL AMOUNT OF APPROXIMATELY \$11,255,000 FOR THAT PURPOSE, WHICH BONDS WILL BE PAYABLE SOLELY AND ONLY FROM REVENUES AND PROCEEDS OF THE HOSPITAL; AND AUTHORIZING THE EXECUTION OF (1) A LOAN AGREEMENT, WHEREBY THE KENTUCKY DEVELOPMENT FINANCE AUTHORITY WILL LEND THE PROCEEDS OF THE BONDS TO THE HIGHLANDS HOSPITAL CORPORATION, A KENTUCKY NON-PROFIT CORPORATION, AS BORROWER, TO FINANCE THE COSTS OF THE PROJECT, AND WHEREBY THE BORROWER WILL AGREE TO MAKE PAYMENTS SUFFICIENT TO PAY THE PRINCIPAL AND INTEREST REQUIREMENTS ON THE BONDS, AND SECURE THE BONDS WITH A MORTGAGE LIEN AND SECURITY INTEREST ON THE PROJECT, (2) A TRUST INDENTURE AND AGREEMENT, WHICH SETS FORTH THE TERMS AND CONDITIONS UPON WHICH THE BONDS ARE TO BE ISSUED AND OUTSTANDING, AND PROVIDES FOR THE RIGHTS OF BONDHOLDERS AND THE ENFORCEMENT THEREOF, (3) A BOND PURCHASE CONTRACT, PROVIDING FOR THE NEGOTIATED SALE OF THE BONDS, AND (4) AN OFFICIAL STATEMENT TO BE DISTRIBUTED TO PURCHASERS OF THE BONDS.

As required by KRS 103.210, I hereby certify that a Resolution entitled as above was adopted by the Kentucky Development Finance Authority ("KDF") at a regular meeting of said Authority on December 10, 1982 and was amended by Resolution adopted on January 14, 1983, that the amount of the hospital revenue bonds authorized by said Resolution is approximately \$11,255,000, that the proceeds of the sale of said bonds will be loaned to Highlands Hospital Corporation, a Kentucky non-profit corporation (the "Hospital") for the purpose of the renovation and expansion of the existing Highlands Regional Medical Center located in Prestonsburg, Kentucky, and that said Resolution provides that the bonds will be payable only from loan payments and other receipts received from the Hospital as provided by KRS 103.200 to 103.285, inclusive. A copy of KDF's Resolution is available in my office for public inspection. (Signed) Roger Peterman, KENTUCKY DEVELOPMENT FINANCE AUTHORITY, Executive Director.

DAVID EVANS  
City Administrator

### Building Contractor Is Cleared by Jury

In a case that the defense attorney argued should never have been subject to criminal proceedings, a Floyd circuit jury Monday night acquitted a Pike county builder of two felony charges.

Darrell Preston, of Robinson Creek, faced a charge of theft by failure to make required disposition of property following allegations by Charles Lafferty, a Martin milk distributor, and his wife, Rita, that Preston diverted to other purposes money they paid him to build their house.

Another charge, of theft by deception, stemmed from Lafferty's claim that Preston once gave him a cold check.

The Laffertys claimed that, on July 3, 1981, they entered a contract according to which Preston would build them a house for \$75,000. The contract called for a downpayment of \$15,000 with the balance to be paid when the house was completed, it was said.

He paid Preston \$51,000 before he fired the contractor and subsequently paid others \$34,000 to continue the job, which is still incomplete, Lafferty said.

Moreover, three creditors have filed liens against the house, including a lumber company, which claims that building materials worth \$16,000 have not been paid for; a bricklayer, who says he is owed \$4000; and the builder himself, who claims he is owed \$35,000.

Preston, a co-owner of Preston-Built, Inc., claimed he built 90 percent of the house though he was paid only two-thirds of the contract price.

Public Defender Ned Pillersdorf said there was no evidence his client had any criminal intent and argued that criminal charges should not have been brought against him.

While his bookkeeping was sloppy, Preston was essentially a businessman caught with a cash-flow problem in difficult economic times, Pillersdorf argued. If the Laffertys felt they had a claim against the contractor, they should have filed a civil suit, the defense attorney said.

The verdict in this case, which came after the jury was out 2 1/2 hours, may demonstrate that the criminal court should not be used for "bill collector" cases, Pillersdorf said.

### FLOYD COUNTY HEALTH NEWS

By JANE BOND  
Health Educator

Glaucoma is a leading cause of blindness among adults in the United States. Approximately one out of seven blind people is a victim of glaucoma. This disease which strikes slowly and painlessly, most frequently occurs after age 40. There may be no symptoms and for this reason, persons over age 40 are urged to be checked regularly for glaucoma.

When the disease is found early enough, treatment can stop the progress of the disease. However, sight once lost to glaucoma can never be restored, so it is extremely important to be screened regularly for the disease.

The Floyd County Health Department is having a glaucoma screening clinic on Monday January 24. This clinic is a free service of the health department and is open to persons of all ages but those age 40 and over are especially urged to be checked for glaucoma since this is the high risk age.

The Health Department will be closed the afternoon of January 26, due to a special clinic being held at the health department.

### PUBLIC NOTICE

The City of Prestonsburg will sell to the highest bidder the following items that have not been claimed as stolen property.

2—Boys' Bicycles  
1—Women's Bicycle  
Bids will be received until January 25, 1983. The items can be viewed at the police station in the Municipal Building between the hours of 8:30 a.m. to 4:30 p.m. Mail bids to City Administrator, P.O. Box 31, Prestonsburg, Ky. 41653. Mark envelopes "Recovered Property Bids". The City of Prestonsburg reserves the right to reject any or all bids.

DAVID EVANS  
City Administrator

### Marks 90th Birthday



FLOYD COUNTY FRIENDS...From left, Mrs. Lacy Newman Vanderpool, Mrs. Elizabeth May Baker, Mrs. Josephine May Webb.

Mrs. Elizabeth May Baker, of 246 N. Purdue Ave., Oak Ridge, Tenn., formerly of Floyd county, observed her 90th birthday, Jan. 8, at her home. About 20 of her neighbors attended, including two other former Floyd countians, Mrs. Josephine May Webb and Mrs. Lucy Newman Vanderpool, both now of Oak Ridge. Mrs. Vanderpool met both Mrs. Baker and Mrs. Webb at the Senior Citizens Center for the first time. They having lived 16 miles apart in Floyd county.

Mrs. Baker is a retired teacher and librarian at the Maytown school. After her retirement in 1963, she joined her son and family for a few years in Honolulu. She moved to Oak Ridge, Tenn. five years ago.

Mrs. Webb, cousin of Mrs. Baker, also resides in Oak Ridge. She is an artist, and lives with her daughter and family.

Mrs. Vanderpool is a retired baby sitter. Her only child, Mrs. Joanna Robert Griggs, lives in Humbolt, Tennessee.

## FOR SALE RATLIFF & LENOX REAL ESTATE

WE HAVE HOMES—BOTH BRICK AND FRAME—THAT WILL QUALIFY FOR THE NEW FLOYD-JOHNSON COUNTY BOND MONEY. WE ALSO HAVE LOTS—WOODED, SECLUDED AND CLOSE TO TOWN—AND WE WILL HELP YOU WITH PRELIMINARY PLANNING. CALL FOR FURTHER INFORMATION.

Former Garfield Slone property at Estill. Seven-room, two-story frame home with city water, well water and gas heat. Two-story utility building all very private with a large lawn.

Above and adjoining the Garfield Slone property; four-room home with city water and Cable TV. Clean and neat, a great starter home.

Brick and stone ranch on level landscaped lot in Branham Village with family room with beamed ceiling and stone woodburning fireplace. Foyer, living room, dining room newly carpeted, eat-in kitchen and utility room. Large carport and patio with outside storage. Special financing available.

Three bedroom home at an affordable price in Auxier. Fenced yard with concrete block utility building and outside storage shed. Newer remodeled kitchen, good carpeting, gas heat and own well, and space for a garden. Under \$25,000.

REDUCED! Owners transferred. One of the best buys in Floyd County. This better than new all-electric brick home has lots of extra features; three bedrooms, two baths, living room, utility room and garage. The spacious well-decorated kitchen and dining area make this a must see. Situated on a beautifully landscaped lot near town. All you need to do is move in. Priced in the sixties.

Cozy two-bedroom home in Prestonsburg, perfect for young couple or for retirement home. Fenced, level yard, nice spacious rooms, wide masonite siding with shutters. Needs some handyman work and new carpeting. Call for details.

265-ft. frontage on KY 850 on Brush Creek, about two miles from Allen Central High School. Plenty of good good building land with wooded area behind. Utilities available.

If you are looking for a country home building site we have just the place. Three acres of level bottom land suitable for any type of home you wish to build. Just about a mile from Maytown and two miles from Allen Central school.

14 acres on Abbott Creek and adjoining a subdivision. City water available.

One lot on Abbott Creek less than one mile from Prestonsburg. City water available.

Country lane setting for this brick ranch home (built by Kalos Const. Co.) with excellent design and quality materials. Slate entry foyer, sunken living room, dining room, family room with brick fireplace wall and bookcases. Access from both dining room and family room through French doors to patio area with louvered adjustable cover. Large well-planned kitchen with solid oak cabinets and circle dining-snack bar, master bedroom suite plus two other large bedrooms, 2 1/2 baths, 2-car enclosed garage. Beautifully, tastefully decorated—all the extras you would plan for yourself. Floyd County Bond Money assumable loan available.

Three-bedroom frame home with family room. Two baths, central heat and air, vaulted beamed ceiling and nice carpeting. Carport, covered back patio and outside double storage building. Cable TV and city water.

Brick ranch home with garage just three miles from Prestonsburg. Entry, living room, kitchen-family room with fireplace (with blower), patio doors to level lot with above-ground pool with deck. Three bedrooms with good closet space, 1 1/2 baths and a utility room. Utility bills are low with use of fireplace blower and attic fan. Abbott Creek location.

We have two homes available in Johnson County area, one at Tutor Key at \$36,900.00 and one at Thelma at \$69,500.00. Both have special financing available. Call for more information.

## FEDERATED DEPARTMENT STORE

MARTIN, KY.

# MEN'S & LADIES' WINTER MERCHANDISE HALF PRICE

### BUILDING PROPERTY FOR SALE

The Floyd County Board of Education will offer for sale to the highest bidder the following surplus school property:

**BOSCO SCHOOL PROPERTY:** Located off new 4 lane Rt. #80—approximately 4 miles above Allen Central High School on Old Route #80. Approximately 3 1/2 to 4 acres. Estimated (1) acre flat. Drainage appears superior. Site contains 55'x 77' Block Building with concrete floor.

Site and Building have been appraised by Qualified Appraisers from \$57,800 to \$50,000.

Terms: The Board reserves the right to reject any or all bids. ALL BIDS ARE TO BE SEALED AND RECEIVED NO LATER THAN 12:00 P.M. ON FEBRUARY 2, 1983.

Send bids to the attention of Ray Brackett, Assistant Superintendent, Floyd County Board of Education, Prestonsburg, Kentucky 41653.

RAY BRACKETT, Assistant Superintendent  
Floyd County Board of Education

1-19-83

Quality brick home with four bedrooms and city utilities in the Prestonsburg area. If you want to settle in and raise your family in a quiet residential neighborhood, this is it. We may be able to arrange excellent financing.

One lot on Middle Creek—1/2 acre±. Great area to raise a family. City water available.

Tri-level on 1/2-acre lot in May's Branch. Foyer, living room, dining area with sliders to patio. Kitchen is eat-in with Hotpoint appliances. L-shape family room with fireplace, bookshelves and storage, utility sewing room, three bedrooms, 2 1/2 baths, nice decorating, two-car garage, established shrubbery and a lovely neighborhood.

Remodeled home in Auxier with aluminum siding, slider doors from family room, concrete block storage building and carport. Eight rooms with panelling, carpeting, new windows, porches, fenced yard—real family home. Walking distance to school, church, shopping and post office.

Approximately 4000-sq. ft. commercial building in New Allen, with two apartments of 900-sq. ft. each. All city services. Abundance of parking.

Bi-level on 1/3 acre. Panelled living room with bay window, large eat-in-kitchen, two bedrooms and bath upstairs. Family room with rock wall fireplace, wide plank flooring, slider doors, utility room and two car garage downstairs. All drapes to stay.

High, dry building ground within walking distance to hospital. Could be two home sites or professional or business office. 192' front x150' deep. City water available.

On Little Paint. Brick home with double door entry, living room with large fireplace with heatolater, dining area, kitchen with dishwasher, cook top range and wall oven. Three bedrooms, two baths, all with nice carpeting. Slider doors to very large patio, two-car garage. Home is located for maximum privacy.

4 acres with a 1976 Duke 14x70 mobile home. Kitchen has refrigerator, stove (self-clean), dishwasher, double sink, disposal, washer-dryer. Good floor plan with three bedrooms, two baths, abundance of built-in storage. New water heater, outside storage building. Home has had excellent care.

Two story home in Martin on big creekbank lot—room for a garden. Living room with fireplace, dining room, den, eat-in kitchen, utility room, three bedrooms, 2 1/2 baths. Partial basement. Forced air furnace, concrete block double garage, downtown location. Great family home.

Brick home—three bedrooms, two baths, full basement. Equipped kitchen, nice carpeting. Deck with built-in seating, central heat and air. Two-car garage. Professionally landscaped lot is 100'x200'. Terrific space for the money.

Rarely available—wooded, secluded lots with acreage; also lots without acreage. May Branch, Prestonsburg location.

We will help you sell what you have to sell—and try to find what you want to buy. Appraisals and counseling. You may be selling too low and buying too high.

OFFICE PHONE: 886-6138  
We Invite You To Call Us.

Office Hours: 9 a.m.-3:30 p.m. or By Appointment  
PHYLLIS RATLIFF LENOX, Real Estate Broker  
Phone 886-8689 after 7 p.m.

WAYNE W. RATLIFF, JR., Salesman, Phone: Home 874-2720 after 6 p.m.  
JOYCE LYNN BLACKBURN, Sales Representative, Day 1-478-9450  
ALTA JEAN GIBSON, Sales Representative, Phone 285-3797  
VIRGIL O. TURNER, Sales Representative, Phone 432-3367 after 4 p.m.  
GUS KALOS, Sales Representative, Phone 1-789-1707 after 6



**• PORTRAITS**  
**• ARCHITECTURE**  
**• PRODUCT & CATALOG**  
**• COMMERCIAL**  
**• PARTIES & RECEPTIONS**  
**• WEDDINGS**  
**• PORTFOLIOS**

**886-1545**  
 49 So. Lake Drive  
**Prestonsburg, Kentucky**

*Paula Goble*  
 photographer

12-29-1f

**Allen Is Named IRS Office Supervisor**



John Allen, Jr. has been appointed supervisor for the newly formed Internal Revenue Service Group office in Pikeville which employs 14 Internal Revenue agents and two clerks. The area covered by the Pikeville office consists of 14 counties in Eastern Kentucky, with agents' offices in Paintsville and Ashland reporting to the Pikeville office.

Mr. Allen has been with the Internal Revenue Service since 1972 when he began as an agent in Winston Salem, N. C. and has had assignments in Atlanta, Ga., Miami, Fla., Memphis, Tenn. and Washington, D. C. He was group supervisor for five years in Daytona Beach, Fla. before returning to Kentucky.

A native of Prestonsburg, he was graduated from Prestonsburg High School and received his BBA degree from Morehead State University. He is the son of Mr. and Mrs. John Allen, of Prestonsburg.

**Loan Program Discussion Held**

A symposium to heighten knowledge of and discuss the recently enacted mortgage bond loan program was held Thursday, January 13, at May Lodge, Jenny Wiley State Park. Approximately 90 individuals representing builders, realtors, insurers, and lending institutions attended.

After the call to order, a panel discussion was held which included: Linda Moore, president of the Big Sandy Board of Realtors; Sam Blankenship, vice president of the First Commonwealth Bank; and Rush Scott, president of Eastern Kentucky Homebuilders.

Financial institution panelists and leaders of their delegations were, First Commonwealth Bank—John Leake, Sam Blankenship, and Clarence Woods; The Bank Josephine—H.D. Fitzpatrick and Eleanor Stevens; Citizens National Bank—O.T. Dorton and Dennis Dorton. Bill Ellis of MGIC's Lexington office, insurer of the bond program attended the meeting to answer any question regarding his company's role in the bond program.

**3 DAY Shopping Spree Weekend**  
 at  
**HOWARD JOHNSON'S South**  
 2280 Nicholasville Road in Lexington

Enjoy a Shopping Spree Week-End in Lexington at Howard Johnson's South. Stay in one of our extra large double-bedded or king-size units with Cable TV. 3 Days - 3 Nights for one low package price of \$49.95. It's a \$108 Value.

**Stay 3 Full Days!**  
 Arrive as early as noon on Friday, and stay until noon the following Monday.

**Shopping Spree Coupons**  
 When you check in, you'll receive a special packet of discount coupons from many of the stores and restaurants in Fayette Mall and the Zandale Shopping Center.

3 DAYS - 3 NIGHTS  
**\$49.95**  
 plus tax

**HOWARD JOHNSON'S South**  
**SHOPPING SPREE WEEK-END COUPON**  
 Good for one room from noon Friday until noon Monday for one to four people at the total package price of **\$49.95** plus tax

Present this coupon when you register. Same rate applies for a visit of less than 3 days.

Advanced registration required. No other discounts apply.

**HOWARD JOHNSON'S South**  
 2280 Nicholasville Rd. Lexington, Ky. (606) 277-1191  
 Expires Sunday, February 27, 1983

**"A smile can be affordable."**

**RELY ON THE PROFESSIONAL DENTIST MEMBERS OF**

**DAD**  
 delivering affordable dentistry, inc.

**OUR PLEDGE:**

1. AFFORDABLE PRICES.
2. ONE-DAY SERVICE ON DENTURE REPAIRS AND RELINES.
3. AVAILABILITY: FILLINGS, EXTRACTIONS.
4. NO SURPRISES; TREATMENT AND COST ARE DISCUSSED FIRST. YOU DETERMINE THE AMOUNT OF SERVICE.
5. PERSONAL ATTENTION; OLD FASHIONED COURTESY AND CONCERN ARE ASSURED IN THE OFFICE OF A DAD MEMBER DENTIST.
6. HIGH STANDARDS.

**DENTURES PER UPPER AND LOWER**

STANDARD DENTURES **\$129** CHARACTERIZED DENTURES **\$169**

DENTURE REPAIRS: RELINES ALSO AVAILABLE

**ALLEN DENTAL CENTER**  
 PHONE 606/874-2020 ALLEN, KY.  
 DR. R.I. GOODMAN D.M.D. DR. W. FU D.M.D.

<b>PRICE SMASHER!</b> 16-OZ. 8-PAK <b>RC COLA</b> <b>\$1.09</b> PLUS DEPOSIT GOOD WITH 1 FILLED CARD	<b>PRICE SMASHER!</b> JFG <b>MAYONNAISE</b> <b>59¢</b> QT. GOOD WITH 1 FILLED CARD	<b>PRICE SMASHER!</b> LARGE <b>WHITE EGGS</b> <b>39¢</b> DOZEN GOOD WITH 1 FILLED CARD	<b>PRICE SMASHER!</b> 1-LB., QTRS. <b>SHEDD'S SPREAD</b> <b>29¢</b> GOOD WITH 1 FILLED CARD	<b>PRICE SMASHER!</b> HY-TOP FROZEN <b>ORANGE JUICE</b> <b>39¢</b> 12-OZ. GOOD WITH 1 FILLED CARD	<b>PRICE SMASHER!</b> WILSON CERTIFIED <b>WIENERS</b> <b>69¢</b> 12-OZ. GOOD WITH 1 FILLED CARD
ALL FLAVORS MEADOW GOLD <b>ICE CREAM</b> <b>\$1.79</b> 1/2 Gal.	VAN CAMP'S <b>PORK 'N BEANS</b> 16-Oz. Cans <b>3/\$1.09</b>	MARTHA WHITE <b>MACARONI &amp; CHEESE DINNERS</b> 7-Oz. Pkg. <b>3/\$1.09</b>	U.S. CHOICE <b>T-BONE STEAK</b> \$2.99 Lb.	<b>HEALTH &amp; BEAUTY AIDS</b>	<p><b>PRICE SMASHER!</b></p> <p><b>Here's how you save money:</b></p> <ol style="list-style-type: none"> <li>1 You get one Price Smasher seal for each \$1 you spend (excluding products restricted by law)</li> <li>2 Paste 36 Price Smasher seals on each saver certificate (available at the checkout)</li> <li>3 Each filled certificate can be redeemed for the Price Smasher special saving of your choice</li> <li>4 Look for this symbol in our ads and in the store to identify the weekly Price Smasher specials.</li> </ol> <p>QUANTITY RIGHTS RESERVED              NOT RESPONSIBLE FOR PRINTER'S ERRORS              PRICE SMASHER PRICES GOOD THRU 1-25</p>
8-PAK, 12-OZ. BTL. STRAWBERRY, PEACH, GRAPE OR ORANGE <b>ROYAL CROWN NEHI</b> <b>\$1.09</b> CARTON PLUS DEPOSIT	HY-TOP <b>TOMATO SOUP</b> 10-Oz. Cans <b>4/99¢</b>	8-ROLL PAK <b>CORONET BATH TISSUE</b> \$1.69	U.S. CHOICE <b>CLUB STEAK</b> \$2.89 Lb.	ECONOMY PKG. GILLETTE <b>ATRA SHAVING CARTRIDGES</b> \$2.99 10-Ct.	
2 1/2-SIZE CAN <b>ARGO SLICED PEACHES</b> <b>79¢</b>	STOKELY W.K. OR C.S. <b>GOLDEN CORN</b> 16-Oz. Cans <b>3/\$1.19</b>	6-PAK <b>ICE CREAM SANDWICHES</b> <b>99¢</b>	5-8 LB. AVG. <b>TOP BEE BAKING HENS</b> <b>59¢</b> Lb.	SCOPE <b>MOUTH WASH</b> \$1.99 18-Oz.	
46-OZ. CAN <b>STOKELY TOMATO KETCHUP</b> <b>79¢</b>	10-OZ. <b>MAXWELL HOUSE INSTANT COFFEE</b> \$3.99	54-OZ. <b>WAGNER ORANGE JUICE</b> \$1.49	12-OZ. <b>PLATTER PLEASING WIENERS</b> <b>99¢</b>	ALKA- <b>SELTZER</b> \$1.33 25-Ct.	
32-OZ. <b>HY-TOP TOMATO KETCHUP</b> <b>\$1.39</b>	U.S. CHOICE <b>ROUND STEAK</b> \$1.99 Lb.	U.S. CHOICE <b>RUMP OR SIRLOIN TIP ROAST</b> \$2.29 Lb.	1-LB. PKG. <b>PLATTER PLEASING BACON</b> \$1.79	IMPULSE <b>BODY SPRAY</b> \$2.44 2 1/2-Oz.	
18-OZ. <b>JIF PEANUT BUTTER</b> <b>\$1.49</b>	U.S. CHOICE <b>CUBE STEAK</b> \$2.59 Lb.	U.S. CHOICE <b>CUBE STEAK</b> \$2.59 Lb.	1-LB. PKG. KAHN'S REG. OR JUMBO <b>WIENERS</b> \$1.69	60-CT. <b>BUFFERIN</b> \$1.99	
32-OZ. <b>SMUCKER'S GRAPE JELLY</b> <b>\$1.39</b>	U.S. CHOICE <b>CUBE STEAK</b> \$2.59 Lb.	U.S. CHOICE <b>CUBE STEAK</b> \$2.59 Lb.	8-OZ. PKG. <b>KAHN'S PICKLE LOAF</b> <b>\$1.09</b>	80-CT. <b>BUFFERIN</b> \$1.99	

**THE VALUE TRAIL ALWAYS LEADS TO SUPERIOR!**  
 TRACK DOWN OUR BEST-IN-THE-AREA FOOD BUYS

We Reserve The Right To Limit Quantities.

Travel Just a Little Way and See How You Save!

Below Are Approximate Distances to our Store:

- Garrett, 3 Miles
- Hinman, 12 Miles
- Huesville, 5 Miles
- Langley, 7 Miles; Lackey & Mousie, 1 Mile
- Martin, 8 Miles; McDowell, 9 Miles
- Pippa Passes, 7 Miles
- Prestonsburg, 22 Miles; Topmost, 7 Miles
- Salyersville, 25 Miles; Wayland 4 Miles
- Wheelwright, 12 Miles

**HAMILTON'S SUPERIOR MARKET**

LOCATED ON JONES FORK BETWEEN LACKEY & MOUSIE

**MON.-SAT. 8-7**  
**SUNDAY 10-6**  
**PHONE 946-2559**

**SELECTO SAUSAGE**  
**99¢** 1-Lb. Roll **\$1.97** 2-Lb. Roll

**KAHN'S DELUXE, REG. OR THICK CLUB BOLOGNA**  
**99¢** 8-OZ. PKG.

**PRODUCE PRODUCE PRODUCE PRODUCE PRODUCE PRODUCE PRODUCE**

10-LB. BAG U.S. NO. 1 **IDAHO POTATOES** **\$1.49**

VINE RIPENED **TOMATOES** **59¢** Lb.

1-LB. BAG **CARROTS** **39¢**

4-LBS. **NAVEL ORANGES** **\$1.39**

**RED GRAPES** **59¢** Lb.

Barber Instructor



Phyllis Ann Mayhew, former resident of Floyd county and now of Louisville, recently became the only female barber instructor to hold an instructor's license in Kentucky. She and her husband, John, are the only husband and wife instructor team in the state.

The former Phyllis Ann Howell, she is the daughter of Joe and Naretta Howell, formerly of Drift, and the granddaughter of Charlie McSurely, of Drift.

She graduated in 1976 from Lexington Barber College, where she was an award-winning stylist.

Mrs. Mayhew is the co-owner of the Village Squire and Lady Unisex Styling Salon in Middletown.

# How Close To Space the Children

By PAT HITES  
Big Sandy Family And  
Childbirth Education Assn.

How close together should our children be spaced is a question every patient who wants more than one child has to consider at some time in their marriage relationship. With conception so easily controlled by various contraception methods available today, spacing of children will be one of the major decisions a couple will make. As we consider this question we have fantasies that if we hit on the right age to space our children we may produce happier, more well-adjusted children. Ellen Galinsky, author of Between Generations: The Six Stages of Parenthood, says, "people have expectations that grow out of their own childhood. They weigh what they liked and disliked about their own upbringing and try to duplicate what was positive and change what was negative."

Parents who choose to space their children close in age do so for various reasons. Some women eager to get back into the work world decide that spacing their children close together is a good solution. Experts are beginning to look critically at tight spacing, feeling two years to be too close where three years apart may be more advisable.

Dr. John Munder Ross, clinical associate professor of psychiatry at Downstate Medical Center in Brooklyn, says, "Until two-and-a-half to three, toddlers experience a classic struggle of trying to separate from mommy." Beside the fact that most parents find it hard to deal with a clingy, negative toddler as well as a newborn, an older child may feel short-changed if a parent is too busy to tend to his emotional needs at this critical time.

Even though most specialists may agree with Dr. White's viewpoint, they're also quick to add that most crises can be overcome. "The major issue is the parents' capacity to empathize as well as the mother's feeling of well being," Dr. Ross explains. "If it's important for her to space her children close together, she often develops into an especially skillful, sensitive parent."

If a child is at least three when her younger sibling arrives, she's older, smarter, and is probably starting to separate from mommy. An infant makes less of a dent in the life of a busy three-year-old whose daily schedule probably includes nursery school. According to Dr. Ross, the closer two children are in age, the more intimate they may become. But there's no guarantee they'll become great pals. "The possibilities are there for closeness as well as for enormous rivalry and hostility," he says. "A lot depends on a parent's ability to love two youngsters equally," as well as how harmoniously the children's personalities mesh.

Four to seven years apart, according to psychologists, appears to be gaining

in popularity. It generally makes for easier but extended parenting. The older children may relate to younger siblings almost like parents. For the younger child, an older sibling may serve as an authority figure who can help explain the world or serve as an intermediary with parents.

"If children are at least five or six years older than siblings, they're part of a different generation," says Dr. Harvey White. "They may have experienced very different times in both the family and society in general."

"Seven is a landmark year in child development," says Dr. Ross. A seven-year-old understands a great deal about how the world works, and lives less with fantasy, more with reality. When a child this age or older gets a new brother or sister, his world may be less disrupted than in any other case, because by now he has an elaborate, independent life. Spacing children seven or more years apart is probably harder for parents to adapt to than siblings.

"Even when children are ten years apart they can still provide a backup for each other," says Dr. White, "and even when children are spaced closely there can be a great distance. Families vary tremendously."

Our area's Big Sandy Family and Childbirth Association offers support for nursing mothers by holding monthly meetings in both Johnson and Floyd counties. The January meeting will be held at the First Presbyterian

Church in Prestonsburg at 10:30 a.m., Tuesday, January 25. Prospective members are welcome.

For more information on the Big Sandy Family activities, call Pat Hites, 886-8786.

(The comments on spacing children are excerpted from the July, 1982 issue of Parents magazine.)

NOW SERVING FLOYD CO. RESIDENTS,

THE PIANO CLINIC  
P.O. BOX 67, HINDMAN, KY. 41822



\$800 OFF  
NEXT TUNING

• GOOD THRU JAN. '83 • PARTS EXCLUDED •

FOR QUALITY WORK CALL PHIL COLE,  
TUNER-TECHNICIAN, "YOUR FULL  
SERVICE PIANO TECHNICIAN."

785-4492

Big "D"  
Excavating, Inc.  
U.S. 23 Betsy Layne, Ky.

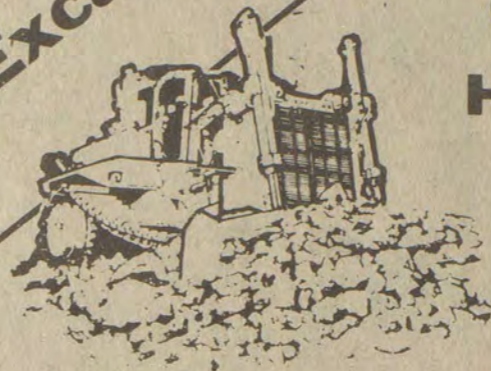

Specializing in:

Deep mine openings,  
Coal mine reclamation,  
Haul roads,—Silt ponds,  
Contract Strip mining

For all your excavating and  
reclamation needs, Call us for  
a free estimate: (606) 478-9175 or 478-9494



APPALACHIAN  
STARTER REPAIR, INC.  
HAROLD, KENTUCKY 41635

STARTERS • ALTERNATORS  
GENERATORS • V-BELTS  
BATTERIES • MAGNETOES

(606) 478-9517

12-22-81

## Subscription Rates Per Year

In Floyd County, \$8.00  
Elsewhere in Kentucky, \$10  
Outside Kentucky, \$12.50

Please note expiration date opposite your name on wrapper or on your copy of The Times. Because of increased mailing costs, notices of subscription expiration are no longer mailed to subscribers.

Subscriptions may be mailed to:  
The Floyd County Times  
Box 391  
Prestonsburg, Ky. 41653

# Jerry's

## Pride-Fried® Chicken & Country Biscuits

### \$3.29

We combined our delicious Pride-Fried® Chicken with our Country Biscuits to come up with one special meal! And all for only \$3.29! You get two pieces of Pride-Fried® Chicken, fried to a crispy, crunchy, golden brown. Served complete with two hot, flaky, fresh-made biscuits, fluffy mashed potatoes, creamy gravy and fresh coleslaw. It's a whole 'nother reason to...

Take Another Look At Jerry's!



# Jerry's RESTAURANTS

"Good food and good service guaranteed."

U.S. 23 and 460, Prestonsburg

1-5-81

# Wickes Lumber

Prices Good Through Jan. 19  
to Jan. 26th

# energy savings SALE

Wickes Low Prices Start You Saving Energy Today!

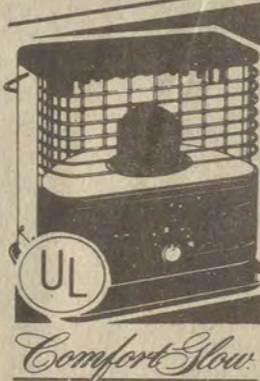

### Portable Heaters Kerosene

- Ideal for a smaller room!
- Reflection type; supplies radiant heat from front only
- One piece ceramic wick is long-lasting, efficient and easy-to-maintain

Wickes Low Price... **9995** Each GRWS 6800 BTU

- GR9B Portable Kerosene Heater
- Great for a larger room ..... 152.95 9300 BTU
- GC19B Portable Kerosene Heater
- Extra-large for garage/barn ... 197.95 20,500 BTU



### Water Heater Jackets

- Save money and energy!
- Fits units up to 50-gal., 20-inches in diameter
- A cinch to install!

Wickes Low Price... **777** Each



### BUCK-A-BUNDLE REFUND

Buy Now and Save \$100+ Package on 6" Thick R-19 Unfaced Fiberglass Insulation.



### Insulation

- 6 1/4" R-19\* Unfaced Fiberglass
- Ideal for re-insulating your attic or floor
- Easy-to-use--simply place over insufficient insulation

**24¢** Sq. Ft.

\*The higher the R-Value, the greater the insulating power; ask for R-Value fact sheet.

3 1/2" R-11\* Kraft Faced ... 14 1/2¢ Sq. Ft.

Heavy Duty Tacker ..... 15.99 Each

Cellulose Insulation

- Covers 26 square feet at R-19\*, blown in
- Blowing machine available

**399** Bag

1/2" Tuff-R Sheathing

- Exceptional insulating value!
- Excellent for residing, re-modeling rooms and basements

**649** Sheet 4'x8' R-3.6\*

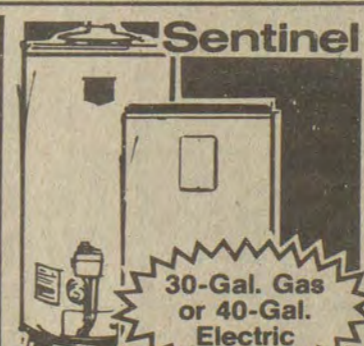

### Sentinel Water Heaters

### Your Choice...

- 5-year limited tank warranty
- Glasslined tank for long-life
- Fiberglass insulation keeps water hot!

30-Gal. Gas or 40-Gal. Electric

Wickes Low Price... **9995** Each

"Energy Saver" Water Heaters

- Gas or Electric--meet or exceed energy codes
- Double density foam insulation retains heat in tank!

**12595** Each



### 6' Patio Storm Doors White/Bronze

- Stops valuable heat loss and reduces frost build-up
- Installs over most patio doors
- Complete with all hardware

You Save **3000** **12995** Each



### Reverse Trap Toilets Artesian

- Economical water saver design!
- Efficient whirlpool flushing action

A-Grade

Wickes Low Price... **3699** Each

Artesian PVC Tub

- Stain and acid resistant PVC
- Colors ... 109.95 Each

**9995** Each

Artesian 5-Pc. Tub Surround

- Plastic construction, molded shelves
- Colors ... 64.95 Each Marble ... 69.95 Each

**5995** Each

START BUILDING TODAY!

Don't delay starting your home fix-up project. Charge it with Wickes Credit as well as Visa or MasterCard.

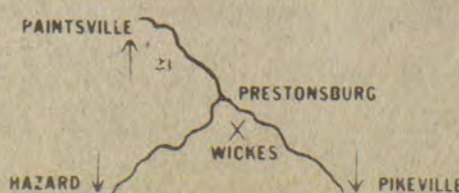

STORE HOURS

Mon.-Friday

8:00-5:00

Saturday

8:00-2:00



Wickes Lumber

# FILL UP AT THESE

# SIX COMBINED FOOD

# 'N SAVE MARKETS

WE RESERVE THE RIGHT  
TO LIMIT QUANTITIES.

PRICES EFFECTIVE  
1-19 THRU 1-23

12-OZ. CELEBRITY  
**CORNED BEEF** ..... \$1 19  
8-ROLL PAK  
PAGE  
**BATH TISSUE** ..... \$1 39  
2½-SIZE CANS  
ENGLISH MOUNTAIN  
**GREEN BEANS** 2/\$1  
1/2 GAL.  
KRAFT  
**ORANGE JUICE** \$1 49

FILL UP 'N SAVE

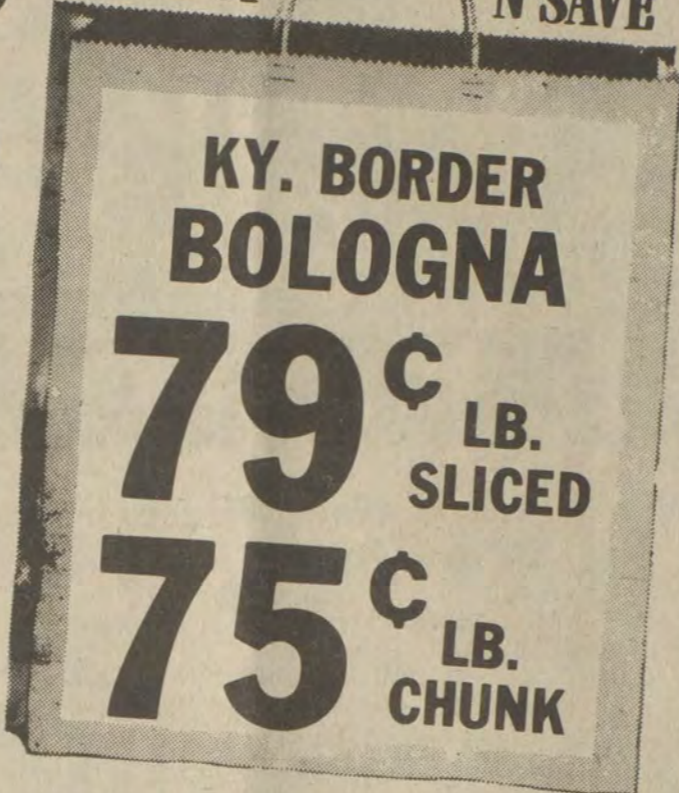

**KY. BORDER BOLOGNA**  
79¢ LB. SLICED  
75¢ LB. CHUNK

12-CT. BES PAK  
**TRASH BAGS** ..... 99¢  
303-SIZE CANS  
ARGO  
**PEAS** ..... 3/\$1  
17-OZ. BOX DUNCAN HINES  
WHITE, YELLOW,  
DEVILS FOOD, OR SPICE  
**CAKE MIX** ..... 99¢  
5-OZ. ARMOUR  
**VIENNA SAUSAGE** 2/89¢

FILL UP 'N SAVE



12-OZ. RETURNABLE BOTTLES  
**R.C. COLA**  
UPPER 10,  
OR NEHI  
\$1 19  
8-PAK

MAXWELL HOUSE  
**INSTANT COFFEE**  
\$3 99  
10-OZ. JAR



FILL UP 'N SAVE



TRAIL BLAZER  
**DOG FOOD**  
\$3 29  
25-LB. BAG

46-OZ. STOKELY  
**TOMATO JUICE** ..... 89¢  
GAL. VALVOLINE  
**ANTI FREEZE** ..... \$3 99  
GIANT SIZE BREEZE  
**LAUNDRY DETERGENT** ..... \$1 99



ZESTA  
**CRACKERS**  
79¢  
1-LB. BOX

24-OZ.  
**BANNER BRAND SAUSAGE** \$1 29  
24-OZ. BTL.  
HEINZ  
**CATSUP** ..... \$1 09  
8-LBS. FISCHER'S  
**LARD** ..... \$3 79

22-OZ. BTL. PALMOLIVE  
**DISH LIQUID**  
99¢



EXTRA-STRENGTH  
**TYLENOL** EXTRA STRENGTH  
CAPSULES ..... \$2 09  
24-Ct. Box

16-OZ. BTL. L'OREAL  
**ULTRA RICH SHAMPOO OR  
CONDITIONER**

\$2 25  
EACH



LUCK'S  
303-SIZE CANS  
**PINTO BEANS**  
2/89¢

## TRIANGLE MARKET

MARTIN, KY.  
MON. THRU SAT., 7 TO 7;  
FRI. 7 TO 8; SUN. 9 TO 7

## HALL'S BYPRO MARKET

BYPRO, KY.  
MON. THRU SAT. 9 TO 7  
SUNDAY 12 TO 5

## B&F MARKET

(#2) GRETHEL, KY.  
OPEN 9 TO 7

## H&H MARKET

STANVILLE, KY.  
MON. THRU SAT. 8 TO 8  
CLOSED ON SUNDAY

## WAYSIDE MKT.

GARRETT, KY.  
MON. THRU SAT. 8-7  
SUNDAY 10-6



## LITTLE BEAR MARKET

ALLEN, KY.  
MON.-SAT. 8 TO 8  
SUNDAY 10-6

# BEN FRANKLIN<sup>®</sup> Downtown Prestonsburg

## CLEARANCE SALE

ALL SALES CASH, AND FINAL.

**NOW GOING ON!**  
**1/2 PRICE**  
 ON ALL FALL & WINTER BOYS', GIRLS' & LADIES' READY TO WEAR

**HONORED WITH SHOWER**

A baby shower was given from Anna Mae Stephens at the home of Loretta Stephens. She received many nice gifts, and refreshments were served to those attending by the hostesses, Loretta Stephens, Pauline Wallen, Betty Goble, Edna Mae Goble, Mary Ann Goble, and Bernice Branham.

**HONORED ON BIRTHDAY**

E.L. Bierman entertained Mrs. Bierman to dinner in Paintsville, Jan. 3 in celebration of her birthday. After returning home, members of their immediate family came for a visit, bringing birthday gifts. Refreshments were served, following the opening of gifts.

**CARD OF THANKS**

The family of Marvin Calhoun would like to thank Floyd Funeral Home, D.A.V. Chapter 18 at Auxier, and everyone that helped and paid their respect in any way.

**D.A.R. CHAPTER MEETS**

Members of John Graham Chapter, Daughters of the American Revolution, held their regular meeting at the Emma Wells May Cultural Center, Tuesday afternoon, Jan. 11, with the regent Mrs. Virginia S. Goble, presiding. The ritualistic services were conducted by Mrs. Opal S. May.

The regent presented the leader, Mrs. Margaret Spradlin, who introduced the speakers, Delinda Borden, an energy service engineer for the Kentucky Power Company, and Stafford S. Damron, a customer service representative for this company. They discussed with the group "Getting the Most for Your Energy Dollars," giving many ways to conserve energy, including the insulating of houses, old and new, the installing of storm windows and doors, and caulking around these, the proper regulation of thermostats, and adjusting the drapes at night to keep out the cold, and during the day to let in the sunshine.

The National Defense Program, the title of which was "The Ninety-Eighth Congress is Coming," was presented by Mrs. Opal S. May.

The Chapter chose the regent, Mrs. Goble, to represent it at the national Continental Congress, which will convene in Washington, D.C. next April. Mrs. Ray Brackett, hostess, served refreshments to guests, Delinda Borden and Stafford S. Damron, and members, Mesdames Virginia Goble, Margaret Spradlin, Edith James, Norma Stepp, Olga Preston, Mae Kendrick, Eleanor Horn, and Opal May.

The next regular meeting will be on Tuesday, Feb. 8, at 3:30, at the same location.

**'Outstanding Young Women'**



PAM



PAT

Pamela Jan and Patricia Ellen (Pam and Pat) Terry, twin daughters of Mr. and Mrs. Quentin Terry, of Van Lear, formerly of Prestonsburg, have been selected as outstanding young women of America—Pam for the year 1981 and Pat for 1982. Both are teachers in the Ft. Thomas city schools and as members of the American Youth Symphony Orchestra have toured Europe on three occasions during recent years. The sisters attended the Cincinnati Conservatory of Music and are well-known in music circles.

**DAY HOMEMAKERS MEET**

The Prestonsburg Day Homemakers met Tuesday afternoon, Jan. 11, at Fellowship hall of the First United Methodist Church, with the president, Mrs. Mary Sue Moore, presiding. Items made by Mrs. Frances Pitts and Mrs. Mary Sue Moore were on display. Mrs. Pitts gave the lesson on "Sheets and Fabrics." In the absence of Mrs. Dorothy Stover, secretary, Mrs. Becky Short, president of the Floyd County Homemakers, read letters to the club members, including one from Mrs. Pitts, thanking them and other members throughout the county for the microwave oven presented to her as a Christmas gift.

It was reported that Miss Alice Harris, a member of this club, who had recently been a patient at the Highlands Regional Medical Center, was recovering at her home, and that Mrs. Dorothy Stover had been ill. Three new members were welcomed to the club. They are Mrs. Pat Allen, Mrs. Verlin Nichols and Mrs. Sharon Campbell. The hostesses, Mrs. Peg Hewlett, Mrs. Nancy Webb and Mrs. Gladys Blackburn, served a dessert course to Mesdames Allen, Nichols and Campbell and other members, Mesdames Frances Pitts, Mary Sue Moore, Becky Short, Fannie Runnels, Eleanor Horn, Margaret Alley, May K. Roberts, Hope Whitten, Pat Necessary, Mabel Donahoe, Lucy Regan, Dorothy Burke, Myrtle Allen, Judy Kittle, Dorothy Osborne, Ruth Francis, Phyllis Herrick, Docia Woods, Beatrice Collins, and Betsy Rennick.

The next meeting will be Tuesday afternoon, Feb. 8, at 1 o'clock, at the same church. The hostesses will be Mrs. May K. Roberts, Mrs. Lucy Regan and Mrs. Myrtle Allen.

**Widow's Home Looted After Husband's Death**

While Mrs. Fay Combs was at the Hall Funeral Home at Martin where her husband, the late Marlin Combs, lay in state, her home at Estill, left temporarily untenanted, was broken into and looted by thieves Monday night. A cash box containing bonds was one of the items reported taken.

The burglary was the second house-breaking incident connected with a death in this county recently. The home of the late Mrs. H.H. Mayo, near Martin, was burglarized while her body lay in state at a funeral home, a few months ago.

Such crimes, rare in this section, have been frequent in larger cities, and there the street address of a decedent's residence is frequently omitted from published obituaries to prevent criminals from knowing that the home may be untenanted at the time.

**PRESBYTERIAN MEN MEET**

The Presbyterian Men's Fellowship met at the First Presbyterian Church on Sunday, January 16, for the monthly dinner and fellowship meeting. Plans were made for the third annual Palm Sunday breakfast to be held March 27 of this year. The annual meeting of the United Presbyterian Men will take place in Knoxville, Tennessee, March 11-13.

A card was signed to be sent to Frank Layne, currently undergoing treatment in Lexington.

The program concerned the work of the Eastern Kentucky Comprehensive Rehabilitation Center at Thelma. Three persons from the church who are associated with the center told of their work and experiences. They are Connie and Craig Kirtley, and Tim Howard. Others present included Wes Howard, Tom Collinsworth, Scott Barlow, Jack Freed, Sonny Goble, Fred James, John Leake, Glenn Anderson, Jim Goble, Phil Price, John Everly and the Pastor, Timothy Jessen.

**Revival Scheduled**

A revival is scheduled for Jan. 22 through 29 at the New Collins Building on South Mayo Trail, Pikeville. Michael Stanley, of Kendallville, Ind. will be the featured minister and services will begin at 7 each evening. The public is invited.

**FOR RENT**  
**BRICK DUPLEX APARTMENT**  
 Living room, 2 bedrooms, fully-equipped kitchen, dining area, family room with triple doors to covered porch.  
**Ratliff & Lenox**  
 REAL ESTATE  
 Phyllis Ratliff Lenox,  
 Real Estate Broker  
 Office (606) 886-6138  
 Prestonsburg, Ky. 41653

**"VALENTINE DAY SPECIAL"**  
 At  
**TAYLORS STUDIO**  
 MARTIN, KY.  
**JAN. 20, 21, 22**  
**9:00-5:00**  
**COLOR PIC-A-PAC PORTRAITS**



**YOUR CHOICE OF PACKAGES**  
 1-11x14 \$15<sup>95</sup>  
 2-8x10  
 2-5x7  
 10-WALLETS  
 2-8x10 \$12<sup>95</sup>  
 2-5x7  
 10-WALLETS  
 1-8x10 \$9<sup>95</sup>  
 2-5x7  
 10-WALLETS  
 •NO APPOINTMENT NEEDED  
 •SCENIC BACKGROUND  
 •NO LIMIT

**YOU DON'T NEED A DOZEN REASONS TO SHOP AT**  
**The Posie Peddler Flower & Gift Shop**  
 720 University Dr., Prestonsburg  
 (Across from Archer Memorial Clinic)  
**...And Carry Away A Dozen Roses For \$25.**

**SPEECH THERAPY ASSOCIATES**  
 Gary J. Vitali MA/CCC-SL  
 18 South Front Avenue  
 Prestonsburg, Ky. 41653  
 TELEPHONE: 886-3773  
 •Speech-Language Therapy  
 •Diagnostic Evaluations  
 •Consulting Services  
 •Hearing Screenings  
 Services Available for All Age Groups.

**half price**  
 on all winter merchandise  
**B7 Casual Shop**  
 Court Street Prestonsburg

**JANIE & CLEO'S SEWING & DECORATING CENTER**  
 204 FIRST AVENUE • PRESTONSBURG 886-6219  
 • BANK JOSEPHINE IS NEXT DOOR TO US •  
**CAROLE FABRICS INFLATION-FIGHTING SPECIALS!**  
 • 30% OFF ON 1-INCH BLINDS •  
 • 20%-30% OFF ON WOVEN WOOD BLINDS •  
 • 25% OFF DRAPES, SPREADS, TOP TREATMENTS, AND CUT FABRICS BY THE YARD •  
 • 30% OFF ON ALL SPECIAL ORDERS. YOUR SIZE, YOUR COLOR! • IN CAPELON BRANDS OF 100% WOOL, HAND HOOKED, CLASSIC ORIENTALS. ALSO THE VERY POPULAR 100% WOOL, HAND-WOVEN BRAIDED RUG LOOK IN PASTELS. BEAUTIFUL!  
 • 25% OFF ALL NOTIONS •  
 • 50% OFF SELECT FALL & WINTER MERCHANDISE  
**30% OFF ALL SINGER SEWING MACHINES**  
 BEST PRICE EVER ON 2001 TOUCH-TRONIC \$799<sup>00</sup> Reg. \$1,079.00

**Tan without burning!**  
 Common questions about tanning machines:  
 "I have never heard of the tanning machine...is this something new?"  
 No! Dermatologists for several years have used UV light for therapy. Since its inception, the suntanning unit has become quite common in Europe for safe, efficient tanning year 'round without the harmful side effects often associated with natural sunlight.  
 "How does the Hex Tan differ from the other tanning booths?"  
 There is a great deal of difference. The majority of older booths utilize the UV lamp that emits a very large and strong dose of "B" light that falls in the 280-315 nanometer range. The treatments are usually very short—just a few minutes (2 to 3 minutes). The reason is that the rays are so strong that you cannot tolerate the heat or the harsh UVB exposure and there is a possibility that you would burn. In summary, the UVB system has been popular, but medical authorities are quite concerned about the long term effects of this type of radiation.  
 "Can the Hex SunSystem burn?"  
 No! Properly used, you cannot burn with our SunSystem. Our SunSystem artificially duplicates the right amount of UVA light (320-400 nanometers) to stimulate the melanin in the skin to produce a rich, deep tan. At the same time, the carefully controlled temperature of the system helps to promote the tanning process and prevents dry skin. Because the lamps used in the SunSystem duplicate only long wave length energy, the system will not burn the skin.  
 "Is UVA as safe and dependable as the various claims have indicated?"  
 Our answer is "YES". Medical authorities have indicated some UVA lamps on the market will not result in chronic changes such as aging or skin cancer even with repeated and prolonged usage over a number of years. In addition, several skin types will show a skin tone change after the first or second exposure.  
 "How much time is required for a treatment, and how often must I use the SunSystem?"  
 10 minute sessions are all that are required and average skin types will show a healthy tan in as little as 1 hour.  
 "Will Hex SunSystem cure Psoriasis?"  
 We are in the tanning business and not in the medical profession. However, it has been shown that UVA light has been beneficial to people who have Psoriasis, and that it improved considerably. As with most types of treatments, it is best to allow a physician to treat psoriasis where he can better prescribe for the ailment.  
 "Should suntan cremes, lotions or oils be used with the SunSystem?"  
 Since the long wavelength UVA of the SunSystem will not dry your skin, it is recommended that you Do Not use any cremes, oils, or lotions during tanning sessions. Most of these contain sunscreens and will provide a physical barrier on the skin and prevent the UVA from penetration and inducing a tan. Equally important, many facial makeups have oil bases and should be removed prior to a session.  
 "What other health benefits can be derived from using the SunSystem?"  
 It has been conclusively shown that the metabolic functions are stimulated and general productivity increased through using the UVA SunSystem.  
**Ultimate Image**  
 874-9928  
 1 mile south of Allen on U.S. 23 toward Pikeville beside the Prater Bridge & Shepherd's Barbering & Hairstyling at Banner.

# ALL WORK-OUTS ARE NOT SWEATY!

**BREAKTHROUGH**—Electro Muscular Stimulation (EMS) out of hospitals and into modern EMS centers! 30 BILLION DOLLARS are spent every year by health conscious Americans in the "Fit and Trim" field. Take advantage of the "Health Club Alternative": Ultimate Image. For people who want to exercise and need to re-educate their muscles, there is now a choice. Either a sweaty and strenuous work-out OR a relaxing EMS treatment on a comfortable couch reading a book or just relaxing. **WHAT WOULD YOU CHOOSE?**

**What is EMS?**  
When you exercise, like push-ups or sit-ups, your brain sends out a signal along the nerves of the muscle to the motor nerve point of that muscle. This signal, similar to the electro-chemical signal that the brain sends out, is a message for the muscle to contract.

Up to 16 patented pads are placed on the skin, sending the impulses to the various motor points. The result is a controlled series of over 16,000 muscle contractions on different parts of the body during a pleasant 45 minute period.

**Is it a comfortable feeling?**  
Yes, quite a few customers go to sleep during the treatment. You only feel a tingling sensation and then a contraction of your muscles followed by a relaxed non-active period. The duration of the contraction and relaxation of the muscle is controlled by the technician for maximum comfort. The BIOTONE P-8 PROFESSIONAL has a built in computer which gives contraction impulses at irregular intervals so that the customer is not bored during the toning session. During the treatment there is no increase in the functions of the respiratory or cardiovascular system; however the contractions will build up the oxygen level of the muscle, creating a general feeling of well-being from the very first use of the P-8.

**What age group should use EMS?**  
All ages can benefit from this type of exercise. As there is no change in the pulse, temperature or blood pressure, EMS is most beneficial to all age groups.

**EMS is for everyone.**  
Our BIO-TONE P-8 units are specially designed for professional use in the Beauty field. Ann Gallant writes in her

book 'Beauty Therapist':  
"Muscle toning treatments are perhaps the most popular of all the figure improving routines available in the clinic, closely resembling natural exercise in effect, yet requiring little effort on the part of the client apart from regular attendance for treatment."

**Hospitals use EMS!**  
EMS is well-known in the medical field, especially in physiotherapy. The treatments are invaluable to re-educate paralyzed muscles, after major surgery, to treat bed sores, or wherever treatments to improve muscle tone and increased circulation is indicated. In cases where voluntary exercise is not possible there is obviously no substitute for EMS.

**Athletes use EMS!**  
Soccer players, Track and Field Competitors, Professional Boxers and teams of the National Football League are all using EMS for two reasons:  
1) for the treatment of injuries (to speed up the healing process)  
2) to improve performance

Localized increase in blood circulation, and the ability to gently exercise the muscles without straining the damaged ligaments are of special importance. The practical advantages of reducing the time a player spends on the "Injury List" can be imagined.

## Ultimate Image

874-9928

1 mile south of Allen on U.S. 23 toward Pikeville beside the Prater Bridge & Shepherd's Barbering & Hairstyling at Banner.

**AARP Chapter To Hold January Meet at Park**  
Jenny Wiley Chapter No. 3528 AARP will hold its January dinner meeting at Archer Park Senior Citizen's Center Thursday, Jan. 27, at 6 p.m. for members and friends.

Speaker will be Woodrow Burchett who will make his annual predictions for the New Year. For reservations, call Jack Freed at 886-1321. There will be a modest charge for the dinner.

**SERVICES LISTED**  
The Prestonsburg Church of God, in the Goble-Roberts addition, lists the following services: Sunday School, 10 a.m.; Sunday morning worship at 11 o'clock; Wednesday night Bible study, 7 o'clock.

**RECOVERING FROM INJURY**  
Mrs. Maggie Haywood, who suffered a broken hip at the Riverview Manor Nursing Home on Christmas Day, is now recovering there following a period as a patient at the Highlands Regional Medical Center.

**BREAKFAST GUESTS**  
Mrs. Myrtle Allen, Mrs. Dorothy Osborne and Mrs. Grace Conley were breakfast guests of Mr. and Mrs. Gale Music last Tuesday morning.

**HERE FROM CAMPTON**  
Mr. and Mrs. James Donahoe had as their guest during the past weekend her brother, Tom Rogers, of Campton. During the weekend prior to that, their son, John Donahoe, and their grandson, Brennan, of Lexington, were here for a visit, and, with them, attended the Old Christmas party at May Lodge, January 9.

**FREE EAR PIERCING\***  
with purchase of earrings



A sterile, medically approved procedure performed by trained personnel  
Quick • Safe • Painless

**CLYDE BURCHETT**  
Jeweler  
Phone 886-2734 Prestonsburg

**COMING TO PRESTONSBURG SOON**

WATCH THIS PAPER FOR THE ANNOUNCEMENT OF  
**THE OPENING OF**  
**THE HOME OF BODY TONE**

AS SEEN ON P.M. MAGAZINE

**PASSIVE EXERCISE**

TAKE OFF INCHES WITHOUT VIGOROUS EXERCISE—RELAX, GENTLE ELECTRONIC IMPULSES STIMULATE MUSCLE CONTRACTIONS IN A CONCENTRATED MANNER THAT SIMULATES REGULAR EXERCISE. 35 MINUTES EQUAL 1500 SIT UPS.

FACIAL EXERCISES ALSO AVAILABLE.

WILL BE OPERATED BY TECHNICIANS WHO HAVE MEDICAL TRAINING

WILL BE CENTRALLY LOCATED IN PRESTONSBURG FOR THOSE WHO PREFER TO WALK, BUT WILL ALSO HAVE CONVENIENT PARKING FOR THOSE WHO DRIVE.

FOR FURTHER INFORMATION CONTACT:  
**BILLIE HARRIS ELSWICK**  
P.O. BOX 51  
PRESTONSBURG, KY. 41653  
PHONE AFTER 5 P.M.  
886-2350



1-12-21.pd.



**Honored on Retirement**  
Mrs. Harmison Hale, the former Eva Allen, is shown with one of the gifts she received from her co-workers during a recent retirement dinner which they gave in her honor at the Plantation Motel.

Mrs. Hale, who taught for 10 years in the Floyd county schools, retired on January 1 after serving in the Kentucky Welfare Department office here for 30 years.

During the retirement dinner given for her she received an engraved silver tray and other gifts. Letters of recognition from friends, former workers, and state officials were read and presented to her.

Over these 40 years, she said, many changes had taken place in both the school system and the state program. Having worked in various capacities as a state employee, she said she had seen programs come and go, with changes in state government in Frankfort, and in the needs of the people. Mrs. Hale says that she has no plans for retiring from many of her past activities in giving services on a personal basis to her friends, neighbors and former associates, and adds that volunteer work, family activities, and hobbies will occupy much of her time.

**LANCER HOMEMAKERS MEET**  
Lancer Homemakers met January 13 with Jenny Wallace presiding. Francis Pitts read the devotional and discussed decorating with sheets. Members present were Jenny Wallace, Nancy Roberts, and Gloria Sizemore. The next meeting is scheduled for February 10 at 1 p.m.

## Social Events

DOCIA B. WOODS, SOCIETY EDITOR

**RETURNS TO U. OF L.**  
Rondal Goble has returned to Louisville, where he has resumed his studies at the University of Louisville after spending the Christmas and New Year's holidays with his parents, Mr. and Mrs. Donald H. Goble, of the Auxier Road, and other friends and relatives.

**ANNOUNCE BIRTH**  
Terry Dean and Susann Thompson announce the birth of their son, Terry Michael, at the Highlands Regional Medical Center, on Friday, Dec. 24.

**MEETING POSTPONED**  
The meeting of the "Mommie" Randsell Circle of the First Baptist Church, which was scheduled to meet at the home of Mrs. Denise Stewart on the Middle Creek Road, Thursday, has been postponed, due to the area W.M.U. meeting being held at the local church, Tuesday evening of this week.

**FESTIVAL MEET SET**  
Mrs. E. L. Bierman, chairman of the Jenny Wiley Festival, announces that the first meeting of this group will be held at the Prestonsburg Municipal Building, Thursday, Jan. 27, at 4 p.m., and she urges all interested citizens to attend.

**NAMES OMITTED**  
Mrs. Otelia Smiley asks that the managers and personnel of the I.G.A., Pic Pac, and Piggly Wiggly stores be added to the list in last week's paper of those whom she would like to thank for their donations made to the A.A.R.P.

**HONOR DAUGHTER**  
Mr. and Mrs. Philip A. Haywood honored their daughter, Melissa, on her 10th birthday Jan. 16 with a dinner at their home. Following the dinner, she opened her gifts and cards, and served her guests birthday cake. Other family members present were: Jacquelyn Haywood, Mr. and Mrs. Arthur W. Haywood and Mrs. Phyllis Ranier. On Sunday flowers were placed on the altar of the First United Methodist Church in commemoration of Melissa's birthday.

**DINE AT LODGE**  
Dining at May Lodge last Friday were Mr. and Mrs. Carl Ed Ousley, and little daughter, Heather Renee, Mrs. Sue Goble Martin, Mr. and Mrs. J. Y. Goble, and Mrs. Goble's sister, Mrs. Otelia Smiley, the occasion being in celebration of the birthday of Mrs. Smiley and Mr. Goble. The birthday of Mrs. Smiley's daughter, Dr. Sara Judith Cordelia Smiley, was during this period, but she was unable to attend, since she was in Texas during that time.

**OCCUPIES PULPIT**  
The Rev. Vernon Cole, of the Kentucky Baptist Convention headquarters at Middletown, was the guest-speaker at Sunday morning services at Irene Cole Memorial (First) Baptist Church, Sunday morning.

Next Sunday (Jan. 23), Dr. George Redding, who formerly served as pastor of this church, will bring the morning and evening messages. The Rev. Redding, who is presently a member of the faculty at Oneida Baptist Institute, will be accompanied here by Mrs. Redding.

**RETURN FROM MEXICO**  
Mr. and Mrs. Larry Short and daughters, Carolyn and Clarissa, of Allen, have returned home after a week's vacation in Acapulco, Mexico.

**VISIT AT LOUISIA**  
Mr. and Mrs. Robert Wallace were guests of Mr. and Mrs. Walter Adams, of Louisa, Friday. Mrs. Adams is a sister of Mr. Wallace.

**VISIT IN OHIO**  
Mr. and Mrs. Doug Burke spent the weekend with their daughter, Mrs. Roy Bailey, and Mr. Bailey, in Ohio.

**TO SING AT CHURCH**  
The Christian Testifiers will sing at the Prestonsburg Church of God, in the Goble-Roberts Addition, Saturday night, Jan. 29, at 7:30. The Rev. Truman A. Hill, pastor there, extends a welcome to all to attend.

**ATTEND WEDDING**  
Mrs. Erna Perry and Mrs. Ethel Wallen attended the wedding of Miss Susan Collins and Mr. Guy Meade, Jr., at the Assembly of God Church in West Prestonsburg last week.

**ENTERTAIN VISITING MINISTER**  
The Rev. Vernon Cole, of Middletown, Ky., was the luncheon guest of Mr. and Mrs. Camden Garrett, following Sunday morning services at the Irene Cole Memorial (First) Baptist Church where he brought the message.

**COUNTY CLERK STRICKEN**  
County Clerk C. "Ollie" Robinson suffered a severe heart attack at his home here early Tuesday morning. He remained in intensive care during the day at Highlands Medical Center.

**NURSING MOTHERS GROUP TO MEET**  
There will be a breastfeeding support meeting at the home of Ellen Joyce, at Banner, Tuesday, Jan. 25, at 7 p.m. Nursing mothers or prospective mothers who are thinking about nursing their babies are welcome. The evening meeting is designed especially for mothers who are involved in activities outside the home. For directions, call 874-9414 or 886-1242.

**HONOR BRIDE-ELECT**  
Mrs. Lloyd Brown and Mrs. Clyde B. Burchett were co-hostesses, at the home of Mrs. Burchett, Dec. 19 to a Christmas ornament shower, honoring Miss Linda Godsey, bride-elect of Mr. Geoffrey Williams. Refreshments were served from a table covered with a white linen cloth, embroidered with holly. A bouquet of pink poinsettias and Christmas greenery served as the centerpiece.

**WOMAN'S CLUB NEWS**  
The Executive Committee of the GFWC/Prestonsburg Woman's Club met Thursday evening, January 6, at 7 o'clock at The Emma Wells May Cultural Center. Those present were Mrs. Clarence Traum, president; Mrs. Rex Ankrom, second vice-president; Mrs. James Allen, secretary; Mrs. Elizabeth Ramey, treasurer, and Mrs. Zella Archer, publicity chairman. The committee prepared a budget proposal for the current club year.

The GFWC/Prestonsburg Woman's Club regular monthly meeting followed at 7:30 p.m. with Mrs. Clarence Traum, president, presiding. She introduced Miss Christine Spradlin, who presented a devotional program. Mrs. James Allen, secretary, read the minutes of the previous meeting and Mrs. Elizabeth Ramey, treasurer, gave the financial report. Mrs. Traum presented the proposed budget for the coming year, and Mrs. Rex Ankrom, second vice president, reported on the yearbook and the rebate sales project. Mrs. Traum recognized two club members who had recently become eligible for life membership in the club. The two who were honored were Mrs. Beatrice Collins and, in absentia, Mrs. Lucille Davis. Mrs. Traum noted that a total of four life memberships had been awarded during the current year.

At the conclusion of the business session, Miss Betty Rowland, Program Chairman, introduced Mrs. John K. Pitts, Home Demonstration Agent, who spoke to the club on the subject, "Rags to Riches." She presented slides and a lecture with demonstrations as to how clothing and other materials could be recycled into useful articles. She asked club members, Mrs. Gordon Moore and Mrs. Fred Harris, to demonstrate the slacks and blouse each had redone. Mrs. James Donahoe modeled a jumper and blouse of her own making, and Mrs. Walter Snavely modeled a suit she had made.

Following the program, a dessert course was served by the hostess, Mrs. Walter Snavely, to Mrs. John K. Pitts, Mrs. Fred Harris, Mrs. Elizabeth Ramey, Mrs. Rex Ankrom, Mrs. James Allen, Mrs. Clarence Traum, Mrs. James Donahoe, Mrs. James Necessary, Miss Betty Rowland, Mrs. Beatrice Collins, Mrs. Edgar Osborne, Mrs. Gordon Moore, Mrs. Nancy Kettle, Mrs. Calvin Herrick, Mrs. L.B. Fairchild, Miss Christine Spradlin and Mrs. Zella Archer.

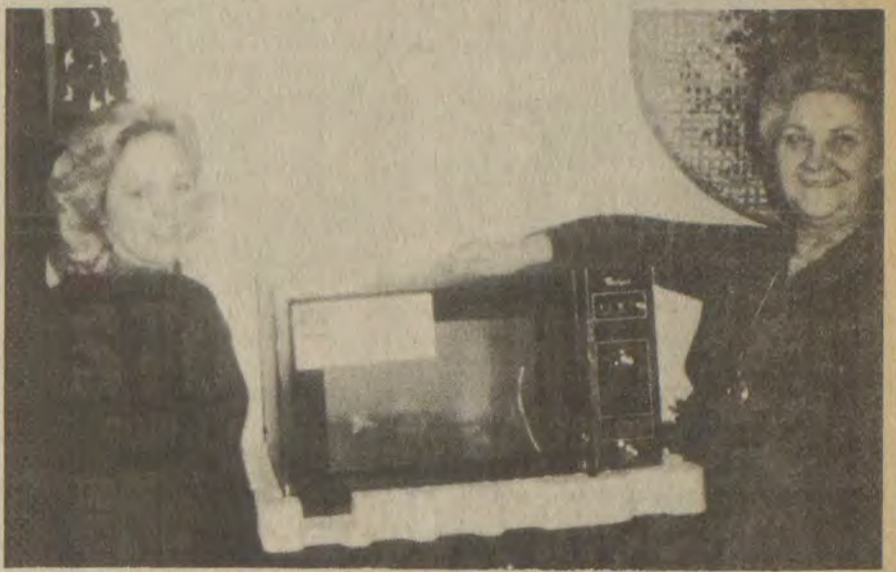

THE PRESTONSBURG, JUNIOR WOMEN'S CLUB presented a microwave oven to the Riverview Nursing Home at the Christmas Party, held there, December 22. Betty Slone, representing the club, is shown at left with Eleanor Robinson, who accepted the gift for the nursing home.

**ATTEND WEDDING**  
Mr. and Mrs. Arnold Clark visited her sister, Mrs. C. L. Keeton, and Mr. Keeton in Ashland, Sunday. In the afternoon they attended the wedding of their nephew, Steven B. Oppenheimer and Miss Karyn H. Clark. The groom is the son of Mr. and Mrs. Karl Oppenheimer, formerly of Prestonsburg.

**HOUSE FOR SALE**

3 bedrooms, fenced yard, lot 66x140. FHA approved. City water and sewage. Paved street and driveway at David. Call 886-9461 during the day and 886-2974 after 5 p.m. tpd

We furnish everything but the baby.  
Beautiful new lines of coordinated bedding and accessories.

**Peggy's Fashions**  
4A Richmond Plaza, Prestonsburg



1-19-11

**SPECIAL \$8** Reg. 18.95

Men's 7 1/2-12 Tan Plantation Crepe Sole



Shoe Show

Highlands Plaza Prestonsburg

STORE HOURS: Mon-Sat 10:00 a.m. to 9:00 p.m. Sunday, 1 to 6 p.m.

SAVE 10.95

**STOP & SHOP**  
COURT STREET • PRESTONSBURG

**1/2 PRICE SALE**

- SHOES-CONNIE AND BASS
- LINGERIE
- SPORTSWEAR
- DRESSES
- COATS
- BOOTS
- PURSES



1-19-11

**his and hers**  
HIGHLANDS PLAZA • NEXT TO HECK'S

**1/2 PRICE MEN'S & LADIES' WINTER MERCHANDISE**

**SPECIAL ON JEANS!**

LEE \$19.99 • LEE BAGGY \$26.99  
CALVIN KLEIN \$22.99  
CHIC BAGGY \$24.99  
CHIC REG. \$25.99 • LEVI \$25.99

HOURS: 10-8, MONDAY-SATURDAY

# PIC-PAC SUPERMARKETS

U.S.D.A. CHOICE  
**ROUND STEAK**  
**\$1.79**  
Lb.

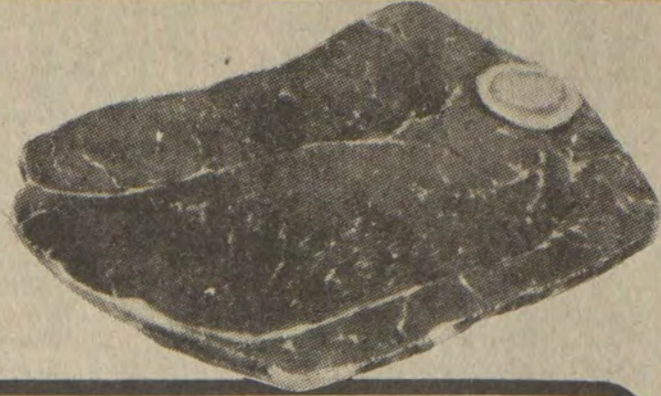

**FREEZER QUEEN**  
• SLICED TURKEY • CHICKEN CROQUETTES  
• SALISBURY STEAK • TURKEY CORQUETTES  
• MEAT LOAF • CHARBROILED BEEF PATTIES

**FROZEN DINNERS** 2-Lb. Pkg. **\$1.59**

ROYAL CROWN COLA  
DIET RITE COLA  
AND RC 100

8-Pak 16-Oz. **\$1.49**

HYDE PARK  
WHOLE KERNEL

**CORN**  
**3/99**<sup>c</sup>



U.S.D.A. CHOICE  
**T-BONE STEAK**  
**\$2.99**  
Lb.



WHOLE  
**SMOKED HAMS** **\$1.29**  
Lb.

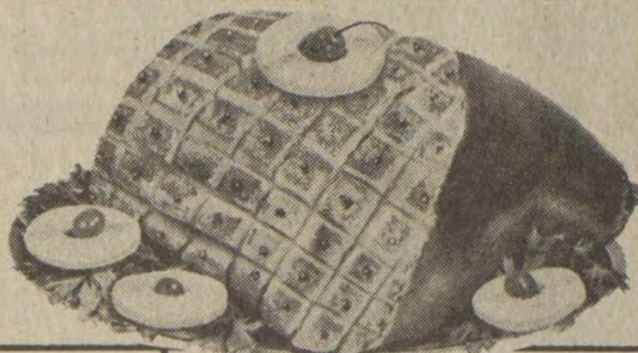

U.S.D.A. CHOICE  
BONELESS  
**CHUCK ROAST**  
**\$1.59**  
Lb.

U.S. INSPECTED  
**CHICKEN LIVERS OR GIZZARDS**  
**79**<sup>c</sup>  
Lb.

FRESH  
**BAKING HENS**  
**69**<sup>c</sup>  
Lb.

BONELESS RUMP ROAST **\$1.99** Lb.  
BONELESS CUBE STEAK **\$2.29** Lb.  
SIRLOIN TIP STEAK **\$2.29** Lb.

SIRLOIN STEAK **\$2.29** Lb.  
PORTER HOUSE STEAK **\$3.09** Lb.  
WILSON CORN KING WIENERS 12-Oz. Pkg. **99**<sup>c</sup>

CHUNK STYLE **BOLOGNA** **89**<sup>c</sup> Lb.  
OLD FOLKS SAUSAGE 2-Lb. Roll **\$2.99**  
1-Lb. Roll **\$1.59**

SUPERIOR **BACON** 16-Oz. **\$1.89**  
SUPERIOR **BOILED HAM** **\$2.99** Lb.  
*Sliced Any Way You Like It.*

WILSON'S  
**CANNED MILK**  
13-Oz. Cans **2/99**<sup>c</sup>

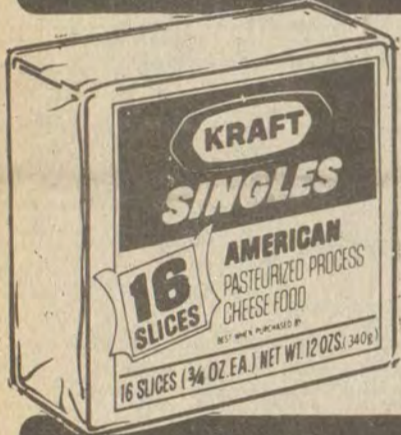

KRAFT 12-OZ.  
AMERICAN CHEESE  
SINGLES

**\$1.49**

**ARGO PEAS**  
16-Oz. Cans **3/99**<sup>c</sup>

KRAFT  
**MAYONNAISE**

32-Oz. Jar **\$1.39**



PACKER LABEL  
**GREEN BEANS**  
28-Oz. Can **3/\$1.19**



HYDE PARK  
**BREAD**

**3/99**<sup>c</sup>  
16-Oz. Loaves

PET  
**FUDGESICLES AND CREAMSICLES**  
12-Ct. Pkg. **\$1.29**

GOLDEN RIPE  
**BANANAS**  
4 Lbs. **\$1**



U.S. NO. 1 WHITE  
**POTATOES**  
10-Lb. Bag **79**<sup>c</sup>

RED, RIPE  
**TOMATOES**  
**39**<sup>c</sup> Lb.

MILD  
**YELLOW ONIONS**  
**49**<sup>c</sup> 5-Lb. Bag

SWIFTNING  
**SHORTENING**  
42-Oz. Can **\$1.39**

TREND  
**DETERGENT**

42-Oz. Box **99**<sup>c</sup>



FRESH  
**CRISP CARROTS**  
1-Lb. Pkgs. **3/\$1**

SWISS MISS  
**YOGURT**

6-Oz. Ctn. **3/99**<sup>c</sup>

FRESH  
**CRISP CELERY**  
**49**<sup>c</sup> STALK

SWEET, JUICY FLORIDA  
**TEMPLE ORANGES**  
**8/\$1.00**

SWEET CALIFORNIA  
**EMPEROR GRAPES**  
**69**<sup>c</sup> Lb.

**PIC-PAC SUPERMARKETS**  
**PRESTONSBURG**  
•  
**MARTIN**  
•  
**PIKEVILLE**

**PRICES GOOD**  
**JAN. 19**  
**THRU**  
**JAN. 25.**  
**FEDERAL FOOD STAMPS WELCOME**

STORE HOURS:  
MON.-SAT.  
8 A.M.-9 P.M.  
SUNDAY  
10 A.M.-9 P.M.

★  
**SUPER VALUES**

COME ON IN  
TO PIC-PAC  
& ENJOY  
THE BEST IN  
QUALITY, VALUE  
& SERVICE . . .  
THREE THINGS  
THAT WILL HELP  
CONVINCE YOU  
THAT PIC-PAC  
IS "JUST YOUR  
STYLE!"

★  
• CARRY OUT SERVICE TO YOUR CAR.  
• MANY UNADVERTISED SPECIALS THROUGHOUT THE STORE.

WE RESERVE THE RIGHT TO LIMIT QUANTITIES AND CORRECT PRINTING ERRORS.

CELEBRATING  
**75**  
YEARS  
MALONE & HYDE, INC.

**HYDE PARK**  
Church or Civic Organization  
SAVE THE LABELS ON HYDE PARK FOOD PRODUCTS!  
Hyde Park Food Product Labels are worth one-half cent each to your church or civic organization. Start saving labels today! After accumulation of Labels, Your church or civic organization should mail them to: Malone & Hyde, Inc., 1991 Corporate Ave., Memphis, Tenn. 38132.  
Compare Quality Compare Price, You'll Buy Hyde Park



11.9% FINANCING

**11.9% FINANCING**    **11.9% FINANCING**    **11.9% FINANCING**    **11.9% FINANCING**    **11.9% FINANCING**    **11.9% FINANCING**

**THE FINANCE NEWS YOU'VE BEEN WAITING FOR IS HERE!**

# 11.9% FINANCING

**ON ALL 1983 CHEVROLETS & BUICKS AT MUSIC-CARTER-HUGHES**

**11.9% ANNUAL PERCENTAGE RATE IS IN EFFECT NOW—AND IT COVERS FACTORY-FRESH 1983'S AND NEW 1982 CARS AND TRUCKS, INCLUDING DEMOS!**

IF YOU'VE BEEN WAITING FOR THE RIGHT TIME TO BUY A NEW CHEVROLET OR BUICK

**NOW IS THE TIME!**





11.9% FINANCING

SEE ONE OF THESE SALESMEN: ED MUSIC • ESTILL LEE CARTER • PAUL HUGHES • EDDIE MEADE • NELSON BALDRIDGE • BOBBY BURCHETT • CARL CASTLE • ROGER DeROSSETT

## MUSIC-CARTER-HUGHES CHEVROLET-BUICK

PHONE 886-9181  
SOUTH LAKE DRIVE  
PRESTONSBURG



**GM QUALITY SERVICE/PARTS**



**GENERAL MOTORS PARTS DIVISION**

11.9% FINANCING

**11.9% FINANCING**    **11.9% FINANCING**    **11.9% FINANCING**    **11.9% FINANCING**    **11.9% FINANCING**    **11.9% FINANCING**

11.9% FINANCING

558 Acres—3 houses, 6 barns, 16,437-lb. tob., clean hill farm with several acres of cropland, which include bottoms and ridgeland, heavy pastureland, abundant water supply and fronts on 3 roads. Priced at \$800 an acre. Harrison Co., Ky.

300 Acres—House, 2 barns, 6,093-lb. tob. HUNTER'S PARADISE! Located in Robertson Co., near Kenton town on paved road, close and easily accessible to U.S. 62. This farm has many possibilities. It's now covered with several acres of woods but has enough clear cropland for raising crops and cattle grazing. Priced cheap to sell quick!

164 Acres—Harrison Co. Truly a lovely farm with lake surrounded by woods and bottomland. 2 barns, 6 ponds, creek, 6,166-lb. tob. Less than \$500 per acre.

**H.R.P. REALTORS**  
KENNETH HOBDAK-BROKER  
117 Court St., Cynthia  
**THE LAND PEOPLE**  
**234-3118**

1-5-19

### Friends Remember Mother, Daughter



Mrs. Soc Su Snyder and Amanda

Mrs. Soc Su Snyder would like to thank Mrs. Gloria Jones for the surprise birthday party she gave for Mrs. Snyder, Phyllis Ousley and Sharon Jones. They received gifts and a decorated cake. Mrs. Snyder also wishes to thank Mrs. Jones, Mrs. Belinda Halbert and other friends for the gifts she and Amanda received for Christmas and for their kindness to them. 1t-pd.



## Southern States

### Frozen Fruit & Vegetable

# CASE LOT SALE

Satisfaction Guaranteed

Buy in bulk and you can enjoy "Farm Fresh" fruits and vegetables at inflation-fighting prices. All products are top quality, fresh picked and quick frozen for natural taste.

**We Must Have Your Order By Feb. 26**

Qty.	Product Description	Sale Price	Total Amt.
	Sliced Apples 8#	6.40	
	Blackberries, 5#	5.80	
	Black Raspberries, 5#	6.40	
	Cultivated Blueberries 20#	22.70	
	Wild Blueberries 15#	22.70	
	Dark Sweet Cherries 30#	27.75	
	Dark Sweet Cherries 5# IQF	6.95	
	Red Tart Cherries 30#	19.85	
	Red Tart Cherries 5# IQF	5.25	
	Mixed Fruit 20# IQF	19.95	
	N.W. Fruit Medley 12/1#	21.95	
	Sliced Peaches 30#	21.45	
	Sliced Peaches 5# IQF	5.20	
	Pineapple Chunks 2/5# IQF	12.15	
	Red Raspberries 5#	8.70	
	Large Whole Strawberries 20# IQF	23.80	
	Calif. Sl. Strawberries 30#	30.80	
	Calif. Sl. Strawberries 6/#	8.05	
	Apple Juice 24/12 oz **	24.15	
	Cranberry Juice 24/12 oz **	33.00	
	Grapefruit Juice 24/12 oz **	20.40	
	Grape Juice 24/12 oz *	20.40	
	Lemonade 24/12 oz *	14.45	
	Orange Juice 24/6 oz **	12.70	
	Orange Juice 24/12 oz **	23.00	
	Asparagus Cuts & Tips 10# IQF	17.50	
	Cut Green Beans 12/2/#	19.85	
	Baby Lima Beans 12/2/#	25.10	
	Fordhook Lima Beans 12/2/#	26.85	
	Broccoli Cuts 12/2#	17.85	
	Broccoli Spears 12/2#	20.20	
	Brussel Sprouts 12/2#	18.75	
	Sliced Carrots 12/2#	14.95	
	Cauliflower 12/2#	21.20	
	Whole Kernel Corn 12/2/#	23.60	
	Breaded Mushrooms 2/5#	14.55	
	Fancy SL Mushrooms 2/5#	13.35	
	Garden Peas 12/2/#	19.05	
	Whole Leaf Spinach 12/3#	16.75	
	Mixed Vegetables 12/2/#	22.15	
	Lenders Bagels 24/6	15.75	
	Sarah Lee Pound Cake 12/12 oz	16.45	
	French Fries, 12/2#	14.25	
	Shoestring French Fries 12/20 oz	10.70	
	Potato Puffs, 12/2#	15.20	
	Thomas' English Muffins, 12/12	17.90	
	Breaded Onion Rings, 8/2#	15.70	
	Pizza Slices, Cheese 60/3 oz	14.60	
	French Bread Pizza, 24/5 oz	12.85	
	Regular Waffles 12/19 oz	13.05	

\*Sugar Added  
\*\*No Sugar

TOTAL AMOUNT

IQF Means Individually Quick Frozen      Add Sales tax in Va.

PLACE YOUR ORDER TODAY NONE SOLD WITH-  
OUT ADVANCE ORDER NO TELEPHONE ORDERS, PLEASE

ORDERS MUST BE PICKED UP ON  
MARCH 23, 1983

NAME \_\_\_\_\_  
ADDRESS \_\_\_\_\_  
CITY \_\_\_\_\_  
PHONE \_\_\_\_\_

FARM & HOME STORE  
So. Lake Drive Prestonsburg  
Phone 886-8596

11.9% FINANCING

Thru February 5, 1983

## Fish & Chicken Dinner Only \$2.59

Get two great tastes in our Fish & Chicken Dinner. Each dinner has a crispy fish fillet and two tender whitemeat Chicken Planks,® served with fresh cole slaw and golden fries.

**U.S. Highway 23 North, Prestonsburg**

11.9% FINANCING



# Put a Smile on Your Taste!™

## Long John Silver's®

SEAFOOD SHOPPES

© 1982 LJS

Golden Anniversary



Mr. and Mrs. George Noe, who were married Nov. 22, 1932, observed their 50th anniversary with a reception given at Community Freewill Baptist Church Annex, November 21. They were joined by a large group of friends and relatives, who showered them with well wishes and gifts. Mr. and Mrs. Noe expressed their appreciation to all those who joined them on this special day.

39 Named to PCC Dean's List

John A. Herald, assistant director for Student Services at Prestonsburg Community College, has announced that 39 students from Floyd county have been named to the Dean's List at the college for the 1982 fall semester. To be named to the Dean's List a student must attain a grade point average of 3.5 or better and must be a full-time student.

The honor students are: Tommy D. Adkins, Galveston; Sandra J. Akers, Grethel; James D. Allen, Prestonsburg; Melissa K. Banks, Emma; Edward F. Bradley, Prestonsburg; Rita B. Caudill, Bevinsville; Jeffrey C. Clark, Grethel; Joey Collins, Stanville; Hassell H. Craft, Allen; Ramon DeLong, Prestonsburg; David H. DeRossett, Prestonsburg; Shelia K. Duff, Hueysville; Sherry A. Flanery, Martin; Pamela Frasure, Hueysville; Jean A. Glenn, Prestonsburg; Elhana Pete Grigsby, McDowell; Judith L. Gunter, Prestonsburg; Kimberly A. Hall, McDowell; Luther Daniel Hall, Harold; Kathy Hamilton, Stanville; Laura R. Hamilton, McDowell; Cheryl R. Hansford, Martin; Pamela J. Justice, Prestonsburg; Lois A.

Lominac, Prestonsburg; Barry K. Martin, Halo; Albon Wade Meade, Stanville; Regina L. Mitchell, Grethel; Kimberly A. Moore, Printer; Amber R. Moscrip, Weeksbury; Brenda K. Music, Prestonsburg; Wanda J. Newsom, Prestonsburg; James H. Ratliff, Manton; Joan Samons, Martin; Taunya Shelton, McDowell; Brenda J. Stapleton, Emma; Jessica A. Warrix, Prestonsburg; Mark A. Wells, Auxier; James J. Whited, Betsy Layne, and Ronald Stewart Wright, Prestonsburg.

**KEN ISAACS IS HAPPY TO ANNOUNCE THE APPOINTMENT OF JIM NECESSARY TO OUR SALES STAFF.**



**JIM INVITES HIS MANY FRIENDS AND CUSTOMERS TO STOP IN AND SAY HELLO. HE WILL ALSO ENJOY SHOWING YOU OUR WIDE SELECTION OF NEW AND USED CARS.**

1-19, 2-2

Freed Heads AARP Chapter Formed Here

Arthur F. Bouton, national president of the American Association of Retired Persons, recently announced the formation of the Jenny Wiley Chapter #3528 in Kentucky. Mr. Bouton offered congratulations on behalf of the 13.5-million-member organization to the new chapter and its president, Jack R. Freed of 57 Highland Heights, Prestonsburg.

Local AARP chapters sponsor community public service programs; work to influence the enactment of local, state and national legislation of benefit to older Americans; and acquaint members and other older citizens with the programs and services offered by the national organizations.

Founded in 1958, AARP is the nation's largest organization dedicated to helping older citizens achieve retirement lives of purpose, dignity and independence. The Association encourages older Americans to remain active in community and public affairs, provides legislative representation at all levels of government, and sponsors services to help them stretch retirement incomes. It also publishes magazines and other materials of special interest to older readers.

For further information, write to: AARP Field Services, 1909 K St., N.W., Washington, D.C. 20049.

School Officials Meeting Slated

School board members and superintendents from across the state will be gathering in Louisville for the annual convention of the Kentucky School Boards Association to be held in the Executive Inn West, will run from noon Friday, January 21, to mid-afternoon Sunday, January 23. Newly-elected board members will come one day early to attend an orientation conference addressing such topics as the instructional program, school finance, school law, and others.

The annual convention offers school board members a unique educational experience, with nationally renowned featured speakers and dozens of clinic and workshop sessions. Featured speakers will include Douglas Edwards, Dr. Richard Berendzen, Raymond Barber, Dorothy DeBolt and Dr. Dean Berkeley.

Among the topics addressed in the clinics will be personnel relations, use of standardized tests, evaluation, use of computers, staff development, state accreditation and various others. Martha Layne Collins, Harvey Sloane and Grady Stumbo will address the convention at the Saturday luncheon.

The Sunday luncheon will feature recognition of the Teacher of the Year and outstanding educational reporters in the state. The convention will conclude with the Sunday luncheon.

Veteran actor John Randolph who played Rev. Palkstater in "Kentucky Woman" arrived at the Paintsville location for the two-hour movie, with a major case of jet lag. Randolph had just returned from a cultural exchange visit to East Germany with James Whitmore and Audra Lindley when he got a call from his agent and two hours later left New York for Kentucky.

**Bucky Collins**  
Democrat for  
**Constable**  
District #1

(Pol. Adv. Paid for by Candidate, 1-19-21-pd.)

**JOE D. WEDDINGTON**  
REAL ESTATE

Prestonsburg, 886-9411 • Pikeville, 432-4721 REALTOR

**RESIDENTIAL:**

PRESTONSBURG—3-bedrm brick ranch. 2 baths, large family room. 2-car garage, in-ground pool. Super location!

PRESTONSBURG—3-bedrm, 1-bath frame home. Good location, good price—mid 40's

BETSY LAYNE—Neat 2-bedrm. home in Pike-Floyd hollow. Good buy at \$38,000.

WAYLAND—15 acres with 2-bedrm. home. Second bldg. could be converted into an apt. Immediate possession. REDUCED TO \$25,000.

ALLEN—2 bdrm with oversized room that can be 3rd bdrm or family room. Good location! Low 40's.

PRESTONSBURG—3-bedrm., 2-bath, family room with fireplace. Very private. ASSUMABLE LOW INTEREST MORTGAGE

McDOWELL—Two for the price of one! 3-bedrm, 2-bath modular home and a small rental house. Both for only \$45,000.

PRATER CK.—3 bedrm., 2 bath on 2 acres. Excellent floor plan. REDUCED.

MAYTOWN—Completely remodeled 3-bedrm home. Near school. Owner will finance.

WHEELWRIGHT—Good, clean 2 bedrm. home. 100x100-ft. fenced lot. All city conveniences.

ALLEN—Three bedrooms, one bath, with fireplace and full-size basement.

LITTLE MUD CK.—5 bedrm., 6 ac. 2 lots can be bought separately.

INE7—3 bedrm. on 2 acres m/l only \$32,500.

WAYLAND—2-bedroom remodeled home on 2 acres m/l. 15x30-ft. above-ground pool.

**ACREAGE—LOTS**

MARTIN—Large lot just off Rt. 80. Ideal for commercial use.

HUEYSVILLE—100'x200' lot fronting on Hwy. 80.

EMMA—3 level acres of land for lease. REDUCED.

HAROLD—Residential building lot with city water. \$8,000.

JOE D. WEDDINGTON, Broker 886-9411 or 432-4721

DOROTHY HARRIS, Broker-Sales 886-9411 or 874-2050

DOUG HICKS, Sales 478-2518

SUZANNE REYNOLDS, Sales 874-9368

RANDALL STEWART, Sales 639-6950

STEPHEN R. ALLEN, Sales 886-8040

**BARGAIN HUNTER'S**

**SPECIAL**

**5pc. DINETTE SPECIAL**  
TABLE and 4-CHAIRS  
TIMBERLINE  
• HONEY MAPLE FINISH  
• SOLID HARDWOODS  
• PLASTIC TOP  
• FORMICA TABLE  
REG. \$319  
SPECIAL SALE \$249<sup>88</sup>

SHOP THESE SUPER SPECIALS NOW AT ARROWOOD'S  
CLOSE-OUTS  
FLOOR SAMPLES

FORMICA  
**PLASTIC TOP EXTENSION TABLE**  
36 x 48 x 66 Oval  
1-18" LEAF  
• SOLID HARDWOODS  
• HONEY MAPLE FINISH  
TIMBERLINE  
**TABLE with 6 CHAIRS**  
REG. \$469.95  
SPECIAL SALE \$399<sup>88</sup>

**BEDROOM SUITE SELL OUT!!**

**33 1/3 OFF**

EVERY BEDROOM IN STOCK, 3-PIECE, 4-PIECE—MAPLE—OAK—PINE—CHERRY  
IF YOU NEED A BEDROOM SUITE, NOW IS THE TIME TO BUY—OUR PRICES WILL NOT BE LOWER.

EVERY LIVING ROOM SUITE 15 TO 30% OFF!  
EVERY ODD DRESSER, BED, CHEST OR NIGHTSTAND 15% OFF  
EVERY SET SEALY MATTRESS & BOX SPRINGS UP TO 50% OFF PER SET  
ONE GROUP DELUXE GUN CABINETS 40% OFF LIST!  
EVERY DESK 15% OFF  
EVERY LIVING ROOM TABLE 15 TO 25% OFF!  
EVERY RECLINER AND SWIVEL ROCKER 15% OFF!  
EVERY GUN CABINET 15% OFF  
EVERY BEDROOM SUITE 33 1/3% OFF!  
EVERY WOOD ROCKER 15% OFF

**WINTER CLOSE-OUT SALE OF COAL, WOOD AND GAS HEATERS!**

★ ALL COAL & WOOD HEATERS—15% OFF ★ ALL COAL & WOOD GRATES—20% OFF  
★ ALL GAS HEATERS BY MARTIN AND COZY (DOES NOT INCLUDE WARM MORNING GAS HEATERS)—15% OFF

15% OFF LIST PRICE! SAVE 15% NOW AND BEAT HIGHER PRICES COMING NEXT FALL.

**ARROWOOD'S HARDWARE & FURNITURE**

PHONE 886-2703 • COURT STREET • PRESTONSBURG PHONE 886-6116 • SO. LAKE DRIVE

SHOP WITH EASE AT DAN-DEE'S  
YOUR FULL SERVICE GROCERY STORE

FEDERAL  
FOOD  
STAMPS  
WELCOME



NOT RESPONSIBLE  
FOR PRINTER'S ERRORS

FIRST CUT  
**PORK  
CHOPS**  
**\$1.19**  
Lb.



PLATTER STYLE  
**SLICED  
BACON**  
**\$1.29**  
Lb.

UNADVERTISED  
SPECIALS  
THROUGHOUT  
THE STORE  
!!

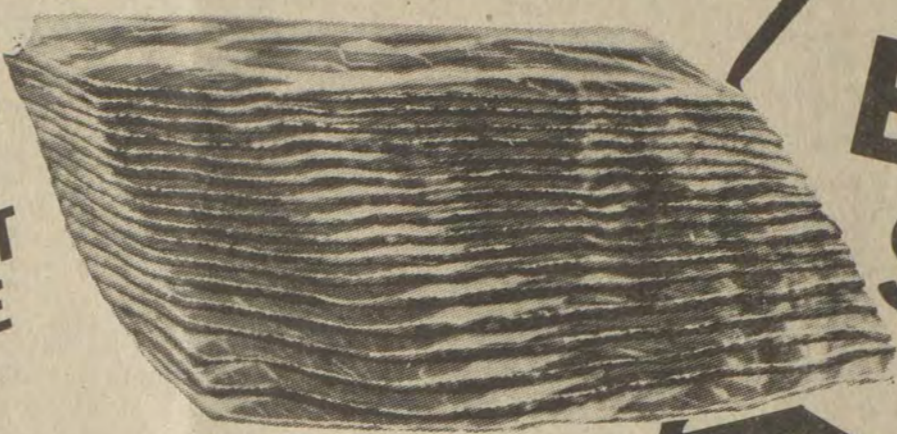

**GROCERIES**

GROCERY PRICES IN EFFECT  
JAN. 19 THRU JAN. 23.



CARNATION  
EVAPORATED  
MILK  
13-OZ. CANS  
**2/89**¢

HYDE PARK  
**TOMATO SOUP**  
4 10.75-Oz. Cans **\$1**

BANQUET  
**FRIED CHICKEN**  
32-Oz. Box **\$2.99**

HYDE PARK AMERICAN  
**CHEESE SINGLES**  
12-Oz. Pkg. **\$1.29**

HYDE PARK  
**PAPER TOWELS**  
2 JUMBO ROLLS **\$1**

HYDE PARK  
**BATH TISSUE**  
4-Roll Pkg. **79**¢

MERIT SALTINE  
**CRACKERS**  
16-Oz. Box **59**¢

SWIFTNING  
**SHORTENING**  
42-Oz. Can **\$1.49**



SHASTA 2-LITER  
**SOFT  
DRINKS**  
**89**¢

VAN CAMP'S  
**PORK  
AND  
BEANS**

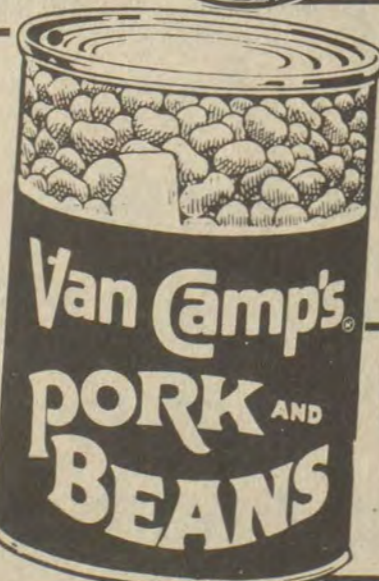

**3/\$1**  
16-OZ. CANS

BETTY CROCKER  
**CAKE MIX**  
18-Oz. Box **79**¢

BETTY CROCKER  
**R.T.S. FROSTING**  
12-Oz. Can **\$1.39**

HYDE PARK  
**CHUNK LITE TUNA**  
6 1/4-Oz. Can **79**¢

**PRODUCE**

PRODUCE PRICES IN EFFECT  
JAN. 19 THRU JAN. 23.



U.S. NO. 1  
**RUSSETT  
POTATOES** 10-Lbs. **\$1.29**



FRESH CALIFORNIA  
**HEAD LETTUCE**  
**2/99**¢

2-LB. BAG  
**CARROTS** **69**¢

JUMBO  
**SPANISH  
ONIONS** Lbs. **5 \$1**

FRESH CALIFORNIA  
**CELERY** **49**¢

**MEAT**

MEAT SPECIALS GOOD  
JAN. 19 THRU JAN. 23.



ASSORTED  
**PORK  
CHOPS** Lb. **\$1.49**

OUR OWN HOMEMADE  
**SAUSAGE**  
**\$1.09** Lb. MADE FRESH IN OUR STORE

RIB CUT  
**PORK  
CHOPS** Lb. **\$1.89**

LOIN CUT  
**PORK  
CHOPS** Lb. **\$1.99**

PARTRIDGE  
**WIENERS** 12-Oz. Pkg. **99**¢

EXTRA SAVINGS  
WITH  
**QUALITY STAMPS!**

**FEED FOR  
LIVESTOCK**

WEDNESDAY  
IS  
DOUBLE STAMP  
DAY!!

**DAN-DEE SUPERMARKET**

HOURS: 8 A.M.-9 P.M.  
SEVEN DAYS A WEEK

PHONE 478-9696 STANVILLE

AMPLE  
PARKING

# IF YOU WERE ARRESTED FOR BEING A CHRISTIAN WOULD THEY HAVE ENOUGH EVIDENCE TO CONVICT YOU?

DOVE HOUSE, INC.

### On President's List

Three Floyd countians are among the Morehead State University students recognized on the 1982 Fall Semester President's List. They are Raymond D. Hall, of Ligon, Angela G. Ratcliff, of Martin, and Sandra L. Vaughan, of Auxier.

The President's List includes full-time students maintaining a perfect 4.0 grade point average for the semester.

### Maytown Elementary Honor Roll

The Maytown Elementary School Honor Roll for the second nine weeks follows:

First Grade—Patrick Boyd, Kenneth Bradley, Berlin Brown, Marsha Brown, Shelia Brown, Michelle Castle, Jeremy Clark, Vanassa Conley, Michael Goodman, Christopher

Halbert, Kevin Martin, Billy Reed, Brian Reed, Marthanne Ritchie, Mark Shelton, Mitchell Shepherd, Jr., Vernon Ray Wood, Jr.

Second Grade—Chris Anderson, Patty Baldrige, Susan Bentley, Angela Bragg, Connie Brown, Jill Francis, Mary Jane Gayheart, Curtis Hall, Traci Hicks, Evelyn Howard, Shelly Kilgore, Heather Kimberly, Shane Moore, Mike Ousley, Miranda Prater, Micky Joe Ratliff, Robyn Slone, Calvin Tackett, Jennings Webb, Jenny Wiley.

Third Grade—Mike Allen, Shawn Bailey, Christie Brown, Steven Brown, Regina Castle, Lanessa Collins, Faith Frasure, Mike Frasure, Shannon Griffith, Nathan Hoover, Doug Hopkins, Larry Kilgore, Brian Lafferty, Melissa Martin, Chris Ousley, Allison Ratliff, Millison Ratliff, Garth Robinson, Chris Slone, Loretta Woodrum, James Howard, Nancy Patton.

Fourth Grade—Steven Boyd, Darnella Bradley, Marcia Deene, Delbert Goins, Brenda Green, Courtney Greenleaf, Brenda Hoover, Marcia Keene, Teresa Martin, Kris May, Stacy Moore, Dale Prater, Jennifer Rister, Bracken Rowland, Brenda Slone, Linda Slone, Tim Slone, Mark Wallace, Brian Wallen, Heath Wiley.

Fifth Grade—Anita Brown, Ronnie Collins, Brian Dudley, Lola Dudley, Kelly Hairston, Michelle Harmon, Tabby Martin, Leigh Moore, Karen Slone.

Sixth Grade—Terri Allen, Vicki Clark, Melissa Conley, Jenny Gibson, Patty Kilgore, Becky Rice, Gina Watts, Keith Webb.

Seventh Grade—Cindy Gayheart, Eric Kilgore, Karen Prater, Tonya Prater, Genevieve Robinson, Ginger Wallace, Kelly Williams.

Eighth Grade—Tamara Castle, Christy Clark, Elizabeth A. Gibson, Kara Hall, Elizabeth Ousley, Connie Reed, Marcella Ritchie.

### Award Winner



Student Doctor Lee V. Majakey, a senior at the Southern College of Optometry, Memphis, Tn, is the 1983 recipient of the Bausch & Lomb soft contact lens scholarship award given by the Bausch & Lomb Corp. of Rochester, New York. This scholarship is given to 13 optometry students nationwide who are nominated by their university faculty on the basis of knowledge and skill in the field of contact lens.

Majakey, a native of Paintsville, and a 1978 graduate of Transylvania University, will complete his graduation requirements by serving an externship in Prestonsburg, under the supervision of S.C.O. faculty member, Dr. H.E. Mckiff.

### Maytown Students to Raise Funds For Easter Seals

Maytown Elementary School students recently participated in the Joe B. Hall Basketball Shootout III to raise money for Easter Seals. Each student received pledges from community businesses and individuals for each goal made during a three-minute period. Students raising the most money were Heather Bailey, who raised the largest amount of money; Robert Halbert, Lisa Salisbury, Kim Mynhier, Tabby Hensley, Brian Lafferty, Charles Ratliff, Steven Lafferty, Tonya Brown, Stuart Halbert, Doug Hopkins and Shawn Spencer.

### Weinberg Names

#### Campaign Leaders

Bill Weinberg, Democratic candidate for attorney general in the May primary, announced this week a list of those who will coordinate his campaign in the state's congressional districts.

The former two-term state representative serving the 92nd District (Knott, Magoffin and a portion of Letcher county) had earlier announced Henry County Attorney John Berry as his campaign chairman.

Weinberg announced that his wife, Lois Combs Weinberg, would be the campaign's chairwoman. The daughter of former Gov. Bert T. Combs, she has served as a member on the Pritchard Committee studying the future of higher education in the state.

Congressional district coordinators are:

First District, Robert Draper, county judge-executive of Muhlenberg county, chairman, Mrs. Paul Westpheling, publisher of the Hickman Courier, chairwoman.

Second district—Steve Towler, supt. of Hardin county schools, and Mary Glenn Searcy, editor of the Leitchfield Record.

Third district—State Rep. Carl Hines and Nancy Bell, both of Jefferson county.

Fourth district—Paul H. Towehues, Jr., county attorney of Campbell county, and Nina Bonnie.

Fifth district—Keith Justice, Campbellville, and Mary Ann Johnson, Pulaski county.

Sixth district—Leslie Morris, II, Fayette county lawyer, and Scottie Kendel.

Seventh district—State Rep. Chris Perkins, of Hindman, and Alberta Johnson, of Boyd county.

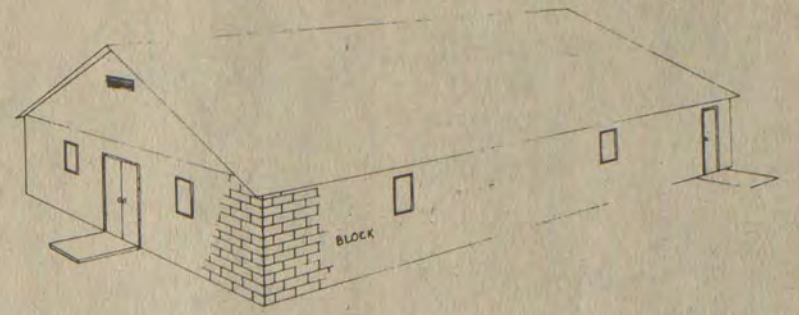

UMWA Local Union 1827 is releasing for bid Union Hall 40'x80' block building with central heat and air conditioning, trust and shingle roof, dry-wall ceiling, 2 baths, approximately 60 yards of Class A concrete and 3,000 blocks. Location is 3 miles up John's Creek from Rt. 23 at P Point across from Philadelphia Church.

FOR FURTHER INFORMATION CALL 789-1312 OR 789-7797. MAIL BIDS TO ROBERT BOGGS, BOX 129 B, EAST POINT, KY. 41216.

12-22-81

# BRUNCY ENTERPRISES

INC.

Prestonsburg, Ky.

Builder and Developer of Unique Residential Communities

### LEE-WAL MANOR

A unique residential community in exclusive Mays Branch—Now developing!

Two-story contemporary home with rustic styling, 3 bedrooms, 2 baths, living room with fireplace open to second story, dining area, family room, completely built-in kitchen with GE appliances, utility area, loft studio or 4th bedroom, 2 large decks with scenic view. READY FOR IMMEDIATE OCCUPANCY!

### WOODLAND HILLS

An established subdivision in the Clark School area

A classic ranch-style home with exterior of horizontal lap-siding. Three bedrooms, two baths, living room with fireplace, dining room, built-in kitchen with GE appliances and utility area. UNDER CONSTRUCTION!

### CREEKSIDE COMMUNITY

A new residential community with a peaceful setting and all city conveniences

Two-story 4-bedroom home, 2 1/2 baths, living room with fireplace, dining room, family room, completely built-in kitchen with GE appliances, utility area, 2-car garage. Exterior of brick and poplar siding. READY FOR IMMEDIATE OCCUPANCY!

A simple, charming exterior characterizes an informal house designed to delight an average-sized family. Three bedrooms, 2 baths, living room with fireplace, dining room, built-in kitchen with GE appliances, and utility area. READY FOR IMMEDIATE OCCUPANCY!

Building Lots—Readily available! Various sizes—all with city water. Located 3 miles up Abbott Road in Creekside Community.

## MAKE YOUR NEW LIVING PLACE A BRUNCY COMMUNITY

Bruce Spradlin  
Owner

886-3405  
Day or Night



BRUNCY ENTERPRISES  
(INC.)  
PRESTONSBURG, KY.

• NOW OPEN FOR BUSINESS •

## J&J WHISKEY, BEER, & WINE

LOCATED ON RT. 122 MELVIN, KY.

ONE MILE FROM WHEELWRIGHT, ONE MILE FROM PIKE CO. LINE.  
EASY ACCESS FROM McDOWELL, VIRGIE, & BEAVER.

• YOUR PATRONAGE IS APPRECIATED •

• OPEN 9-10 MON.-THURS., 8.<sup>30</sup>-11 FRI. & SAT. •

PHONE: 452-2255



OWNED AND OPERATED BY JEANICE JOHNSON

1-12-83

## Make your bed!

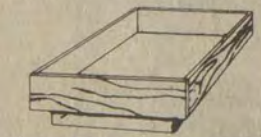

Sleep on the world's most comfortable bed tonight! — a waterbed. It's easy, because we supply you with all the necessities at one low price. Our "Make Your Bed" kit includes your choice of king, queen or super single mattress with a 10 year limited guarantee, liner, thermostat, heater, liner tape, fill and drain kit, corner frame brackets, L brackets and screws for only \$99.00.

Order today and we will send you a complete booklet on how-to-build your own waterbed. All you need is your choice of wood for the frame and our easy to follow instructions. We supply you with everything else you need and save you hundreds of dollars. Dealer inquiries invited.

ORDER FORM

NAME \_\_\_\_\_

ADDRESS \_\_\_\_\_

CITY \_\_\_\_\_

STATE \_\_\_\_\_ ZIP CODE \_\_\_\_\_ TELEPHONE \_\_\_\_\_

Designate Size  
 Super Single 4 ft. x 7 ft.  
 Queen Size 5 ft. x 7 ft.  
 King Size 6 ft. x 7 ft.

Send check or money order for \$99.00 and save C.O.D. charges. Kentucky residents add 5% sales tax. Allow 2 to 6 weeks for delivery. Make check or money order payable to Water Works.

208 Plaza Avenue  
Louisville, Kentucky 40218  
(502) 966-4494

WaterWorks

# ATTENTION, PROSPECTIVE HOMEOWNERS!

THE BANK *BJ* JOSEPHINE

is

now accepting applications for low-interest

County-Bond Housing Loans in Floyd and Johnson County

- ★ Low Down payment
  - ★ New or existing housing
  - ★ Terms to fit your budget
  - ★ Fixed payments—
  - ★ No maximum income restrictions
- (No variable rates or balloons)

THE BANK *BJ* JOSEPHINE

Prestonsburg • Garrett • Harold • Allen • Wheelwright



**The Deerslayer**



Johnnie Henson, 64, of Powell, O., formerly of Ligon, has killed eight deer in the last eight years, 1974-1982. This year, he got his annual deer with a muzzle loader gun. He is accompanied on the annual week-long hunting trips by several other hunters, but his records stands unchallenged.

Mr. Henson, above left, is shown with his son, Johnnie Henson, Jr., who this year killed his first deer on his first hunting trip.

**Social Security Wage Base Up**

The 1983 Social Security wage base—the maximum amount of annual earnings on which Social Security taxes are paid—has increased to \$35,700, Jim Kelly, Social Security District Director for the Big Sandy Area, said recently. The 1982 base was \$32,400.

Since the Social Security tax rate remains unchanged at 6.7 percent for 1983, most people will not pay more in Social Security taxes this year unless they have higher earnings than in 1982, Kelly said. People who earn more than \$32,400 in 1983 will pay more in total Social Security taxes.

Also increasing in 1983 is the amount of annual earnings required to earn a "quarter of coverage," the measure used to determine eligibility for benefits. In 1983 a person will earn one quarter of coverage for each \$370 in annual earnings up to a total of four quarters of coverage if annual earnings are \$1,480 or more.

The number of quarters a person needs to be eligible for benefits depends on his or her date of birth. No one can become eligible with fewer than six quarters of coverage and no one will ever need more than 40 quarters.

More information about Social Security taxes, quarters of coverage, and benefits can be obtained at the Big Sandy Area Social Security Office, located on U.S. 23 between Prestonsburg and Paintsville. The telephone number is listed in your local telephone directory.

**MASTER COMMISSIONER'S SALE**

FLOYD CIRCUIT COURT

FREDDY D. OAKES and SARAH OAKES, his wife, KENNETH OAKES and PATRICIA OAKES, his wife, and ELIZABETH CROLEY and NICK CROLEY, her husband ..... Pliffs.

VS. NOTICE OF SALE  
82-CI-480

DELLA FAY OAKES and DELLA FAY OAKES, as statutory guardian for KELLY JEANETTE OAKES, age 8, and VIRGIL LEE OAKES and PATTY OAKES, his wife ..... Defts.

By virtue of a partial judgment and order of sale of the Floyd Circuit Court rendered at the November 22 term, 1982 in the above-styled cause I shall proceed to offer for sale at the Court-house door in Prestonsburg, Kentucky, to the highest and best bidder, at public auction, on the 4th day of February, 1983 at 10 o'clock a.m., same being a day of the regular term of the Floyd Circuit Court, for cash or upon a credit of six months, the following described property to-wit:

That certain tract of land, House 364, of Lot 1, Section 3 of the Town of Weeksbury, Floyd County, KY on map filed as #142 on September 30, 1952, based on a survey of W. Harvie Starke on September 19, 1952, and more particularly described in Deed of May 28, 1965 from Johnnie Oakes to Cliva Jeanette Oakes, as recorded in Deed Book 187, page 603, described as follows:

"Beginning at Lot No. 1: Section No. 3; House No. 364; thence up the hill with Eddie Johnson line to the top of the point; thence up the point to opposite underside of lot No. 1; Section No. 3; thence a straight line down the hill to upper corner of Lot No. 1; thence around with line of Lot No. 1 to the beginning so as to include all of said boundary."

This property is being sold to settle the estate of the late Cliva Oakes.

The amount of money to be raised by this sale shall include the costs of this action, including costs of advertising of this sale and the fees and commissions for conducting this sale.

For the purchase price the purchaser must execute bond with approved surety or sureties, bearing legal interest from the day of sale until paid and having the force and effect of judgment with a lien retained upon said property as a further security. Bidders will be prepared to comply with these terms.

Given under my hand, this 17th day of January 1983.

MARSHALL DAVIDSON  
Master Commissioner,  
Floyd Circuit Court

# VELOCITY MARKET



\*\*\*\*\*  
**4 LOCATIONS!**  
 • PIKEVILLE • ZEBULON  
 • BETSY LAYNE • ELKHORN CITY  
**OPEN 7 DAYS A WEEK**  
**8 A.M. TO 11 P.M.**  
 \*\*\*\*\*  
 • PRICES IN EFFECT  
 WED., JAN. 19 THRU  
 SUN., JAN. 23  
 • WE RESERVE THE RIGHT  
 TO LIMIT QUANTITIES.  
 • WE ARE NOT RESPONSIBLE  
 FOR PRINTER'S ERRORS.

FRESH  
**CHICKEN  
 BREAST**  
**99¢** Lb.

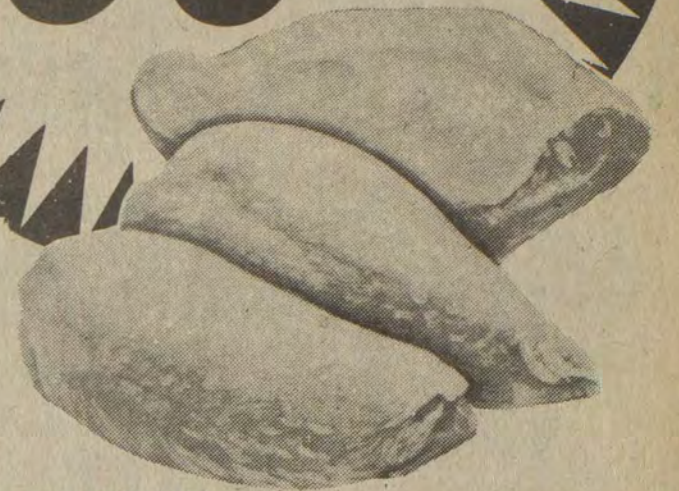

**SELECT CENTER CUT**



**PORK  
 CHOPS**

**\$1 59** Lb.

303-SIZE CANS

STOKELY

**CORN**

BETSY LAYNE  
 STORE ONLY

**3/\$1**

12-OZ. PKG.

BORDEN'S

**AMERICAN**

BETSY LAYNE  
 STORE ONLY

**CHEESE SINGLES**

**\$1 39**

15-OZ. CAN

CHEF BOY-AR-DEE

**SPAGHETTI  
 AND  
 MEATBALLS**

**69¢**

**GROUND  
 CHUCK**  
**\$1 49** Lb.

**SUGAR**  
**\$1 49** 5-Lb. Bag

WHOLE OR HALVES

FISCHER'S

**HAMLETS**

**\$2 59** Lb.

1-LB. PKG.

PRIDE OF SUGAR CREEK

**BACON**

**\$1 69**

8-LB. CONT.

VALLEYDALE

**LARD**

**\$2 79**

1-LB. PKG.

ARMOUR

**BOLOGNA**

**\$1 49**

CHOICE

SIRLOIN TIP

**ROAST**

**\$2 19** Lb.

5-LB. BAG

MARTHA WHITE

SELF-RISING

**MEAL**

**99¢**

1-LB. BOX ZESTA  
**CRACKERS**  
**79¢**

KRAFT  
 OR TROPICANA  
**ORANGE  
 JUICE**

**\$1 39** 64-Oz. Btl.  
 BETSY LAYNE STORE ONLY

5-LB. BAG MARTHA WHITE  
 SELF-RISING  
**FLOUR**  
**79¢**

19-OZ. PKG. OREO  
**COOKIES**  
**\$1 59**



FAMILY SIZE PUREX  
**LAUNDRY  
 DETERGENT**  
**\$3 49** BOX

**BANANAS**



3 Lbs.

FOR

**89¢**

LARGE ROLL  
**SCOTT  
 TOWELS**

**69¢** EACH

22-OZ. DAWN  
**DISH  
 LIQUID**

**\$1 19**

2-CUP  
**PARKAY  
 MARGARINE**

**79¢**

32-OZ. JAR  
**KRAFT  
 MAYONNAISE**

**\$1 39**

4-PAK  
**PILLSBURY  
 BISCUITS**

**89¢**

303-SIZE CANS  
**HUNT'S  
 PEACHES**

**2/\$1 09**

**APPLES**  
**89¢** 3-Lb. Bag



**VELOCITY  
 MARKET**

**CHECK OUR STORE  
 MARQUEE FOR  
 DAILY FOOD SPECIALS!**

'MASTERPIECE THEATRE' 'WINSTON CHURCHILL: THE WILDERNESS YEARS' is an eight-part series, airing on KET on Sundays at 9 p.m., starting January 16, that dramatizes Winston Churchill's life between the World Wars. The program repeats Fridays at 10 p.m., beginning January 21.

'THE 6TH ANNUAL HUMANA FESTIVAL OF NEW AMERICAN PLAYS' showcases the talents of emerging American playwrights with performances held at the Actors Theatre in Louisville, Tuesday, January 25, at 10 p.m. on KET.

**Auxier PTA Collecting Campbell Food Labels**

The Auxier PTA is asking anyone in the area who will to help them in saving Campbell Company food product labels. Those who have such labels to contribute may call 886-6742.

**DONATE BLOOD.**

*It only hurts when you don't.*

**CENTRAL KENTUCKY BLOOD CENTER**

PRESTONSBURG STATION  
(Municipal Bldg.)  
N. Lake Drive/Prestonsburg, Kentucky 41653



# FRUGAL FUN!

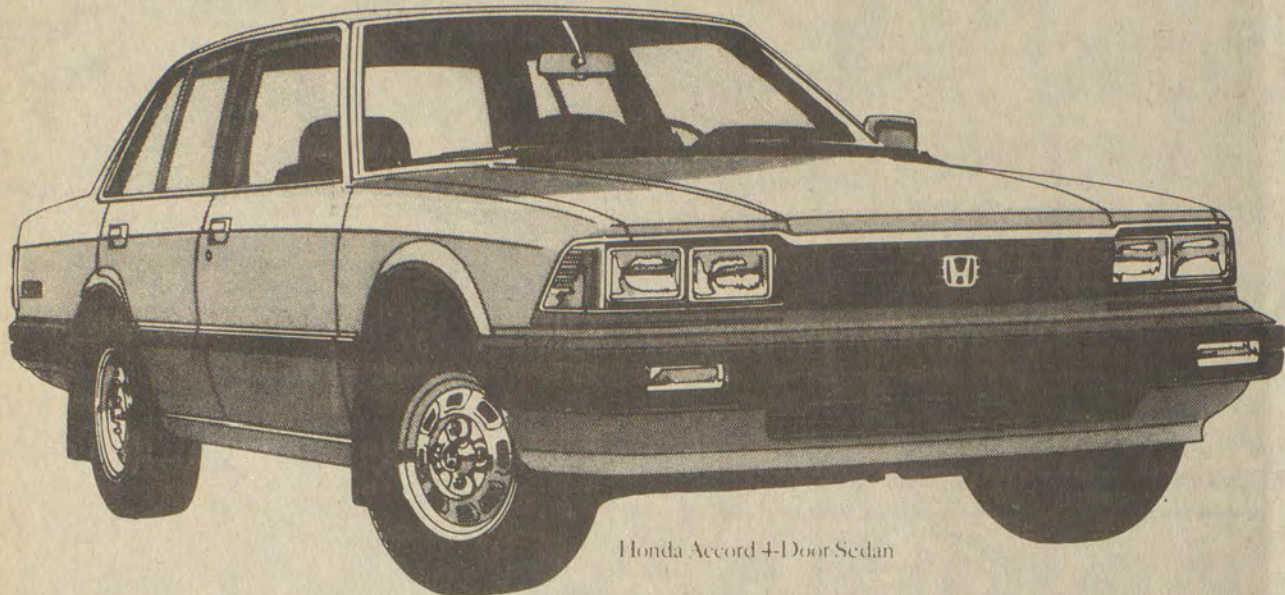

Honda Accord 4-Door Sedan

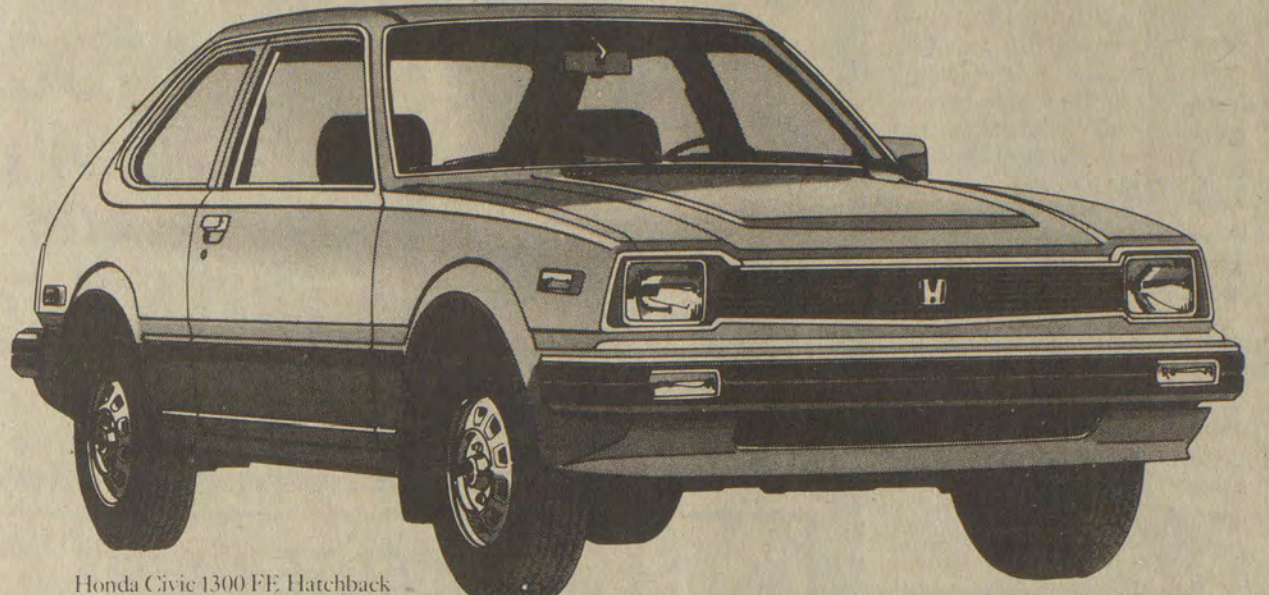

Honda Civic 1300 FE Hatchback

**We want to trade your way on a new Honda.  
Take a test-drive today.**

★ ★ ★ **OUR USED CARS AND TRUCKS FIT ANY POCKETBOOK!** ★ ★ ★

**1978 OLDS STATION WAGON** **\$162<sup>66</sup>** MO.  
WITH APPROVED CREDIT  
4-DOOR, BEIGE W/WOOD-GRAIN TRIM, BROWN INTERIOR, POWER WINDOWS & DOOR LOCKS, CRUISE CONTROL, AC, AM/FM RADIO. \$1000 DOWN PAYMENT, 24 PAYMENTS. VERY CLEAN \$3995.

**1980 VW PICKUP TRUCK** **\$132<sup>55</sup>** MO.  
WITH APPROVED CREDIT  
FOUR-SPEED, GREEN, STEP BUMPER. \$1000 DOWN PAYMENT, 30 PAYMENTS. FINE TRUCK \$3995.

**1978 MAZDA GLC** **\$117<sup>97</sup>** MO.  
WITH APPROVED CREDIT  
BLUE, FOUR-DOOR, AM/FM, 5-SPEED. \$725 DOWN PAYMENT, 24 PAYMENTS. \$2895.

**1979 PLYMOUTH HORIZON** **\$137<sup>63</sup>** MO.  
WITH APPROVED CREDIT  
4-DOOR, TWO-TONE BROWN, TAN INTERIOR, 4-SPEED, AM/FM RADIO, ONE OWNER. \$1000 DOWN PAYMENT, 30 PAYMENTS. \$2995.

**1979 FORD MUSTANG** **\$137<sup>63</sup>** MO.  
WITH APPROVED CREDIT  
2-DOOR, WHITE, RED INTERIOR, V-6, AUTOMATIC, AM/FM/8-TRACK, 46000 MILES. \$1000 DOWN PAYMENT, 30 PAYMENTS. \$2995.

**1980 VW RABBIT** **\$132<sup>54</sup>** MO.  
WITH APPROVED CREDIT  
\$1000 DOWN PAYMENT. 30 PAYMENTS. \$3995.

**USED CARS**

- 1982 LINCOLN MARK VI** . . . . . \$21,500  
4-door, black with red interior, AM/FM/cassette and CB radio, cruise control, AC, power moon roof, tilt wheel, 36 month/36000 mile warranty, 11,000 miles, very very clean.
- 1982 OLDS DELTA 88** . . . . . \$9,395  
Reg. \$9,895. Brougham, 2-dr., silver, AM/FM/cassette, tilt, cruise control, AC, 16,000 miles, one owner.
- 1982 BUICK REGAL** . . . . . \$8,995  
Red, 2-dr., AM/FM, AC, power windows, one owner, 20,000 miles.
- 1982 PONTIAC BONNEVILLE** . . \$8,995  
4-dr., blue w/white vinyl top, AM/FM, AC, cruise control, 22,000 miles. One owner.
- 1982 PONTIAC GRAND PRIX** . . \$8,995  
2-dr., silver with black landau top, power windows, cruise control, AM/FM radio, 22,000 miles, one owner.
- 1982 PONTIAC GRAND PRIX** . . \$8,995  
2-dr., blue w/black landau, power windows, cruise control, AM/FM radio, 16,000 miles. One owner.

- 1982 BUICK REGAL** . . . . . \$8,995  
2-dr., silver, black landau top, AM/FM, cruise control, AC, power windows, 20,000 miles. One owner.
- 1982 BUICK REGAL** . . . . . \$8,995  
White w/blue landau top, AM/FM, tilt wheel, power windows, AC, 20,000 miles. One owner.
- 1982 OLDS CUTLASS** . . . . . \$8,995  
2-dr., white, AM/FM radio, AC, power windows, 17,000 miles. One owner.
- 1978 LINCOLN MARK V** . . . . . \$6,950  
Black, 2-dr., black leather interior, AM/FM radio, power sun roof, clean.
- 1979 CHEVY MONTE CARLO** . . \$5,195  
Black, red interior, 2-door, AM/FM/8-track, AC, power steering, V-6, tilt wheel. Very clean.
- 1982 MUSTANG** . . . . . \$7,195  
2-dr., brown, beige interior, 4-cyl., 4-spd. transmission, AM/FM stereo, sun roof, 11,000 miles. Extra clean.
- 1982 FORD ESCORT** . . . . . \$5,895  
2-door, white, 4-spd., AM/FM, red interior, 7,500 miles.

- 1982 FORD ESCORT** . . . . . \$6,295  
4-dr., red, automatic, AC, AM/FM stereo, black interior, 23,000 miles.
- 1982 JEEP CJ5** . . . . . \$9,895  
Black, laredo package, chrome wheels & bumpers, 6-cyl., 4-spd., power steering, 6,500 miles. Very clean.
- 1980 HONDA ACCORD LX** . . . \$5,495  
2-dr., hatchback, red, 5-spd., AM/FM, power steering. One owner.
- 1982 FORD EXP.** . . . . . \$8,295  
Red, wired interior, 4-spd., AM/FM, 5,700 miles.
- 1981 SUBARU GLF** . . . . . \$6,295  
2-dr., white, 5-spd., AM/FM, blue cloth interior, 14,000 miles. One owner, very clean.
- 1980 CHEVY MONZA** . . . . . \$4,495  
2-dr., silver, maroon interior, auto., AM/FM/cassette, 28,000 miles. Very clean.
- 1980 VW RABBIT** . . . . . \$3,995  
2-dr., white, 4-spd., AM/FM/cassette, gasoline eng., 58,000 miles. One owner.

**USED TRUCKS**

- 1983 FORD PICKUP** . . . . . \$9,999  
F150 4x4. Orange, 4-spd., 2850 miles, AM/FM radio. Still has factory warranty.
- 1982 FORD F150** . . . . . \$7,995  
Red, short bed, 6-cyl., 3-spd. w/overdrive trans., power steering, 10,000 miles, AM/FM stereo, west coast mirrors.
- 1981 FORD CUSTOM F150** . . . \$6,100  
Long bed, green, 6-cyl., 3-spd. w/overdrive transmission.
- 1981 ISUZU** . . . . . \$5,495  
Red, short bed, 4-spd., AM/FM.
- 1980 CHEVY LUV 4x4** . . . . . \$6,195  
Free-wheeling hubs, AM/FM stereo, 44,000 miles.
- 1980 TOYOTA** . . . . . \$5,295  
Long bed, red, 5-speed, 34,000 miles.

**OUR WASH SPECIAL! INSIDE AND OUT FOR \$9. BY APPOINTMENT. CALL US TODAY!**

**SEE OUR GIANT INVENTORY—LARGEST SELECTION OF USED CARS AND TRUCKS IN EASTERN KENTUCKY!**

**CAMPBELL HONDA ANNOUNCES APPOINTMENT AS ISUZU TRUCK DEALER**

Campbell Honda is pleased to announce their appointment as your authorized Isuzu truck dealer. We have a complete lineup of new Isuzus now in stock. Two-wheel and four-wheel drive, gasoline and diesel. Come in, pick out a new Isuzu—NOW AT EXTRA DISCOUNT SAVINGS!

- STOP BY AND SEE MALCOM D. LAYNE OR ABE VANDERPOOL FOR A NEW HONDA OR USED CAR ●
- ALL DEALERS WELCOME ● WE WILL BE OPEN UNTIL THE LAST CUSTOMER IS SERVED ● ON-THE-SPOT FINANCING AVAILABLE ● ABSOLUTELY NO REASONABLE OFFER REFUSED ●
- PRICES DO NOT INCLUDE TAX, TAGS OR TITLE ●

# CAMPBELL HONDA IVEL

Open 8 A.M.-7 P.M., Six Days A Week • U.S. HWY. 23 & 460, IVEL, KY. Ivel 478-9486, Prestonsburg 285-9811



1/22/83

MORNING

- 5:00 17 Mission Impossible
- 6:00 17 TBS Morning News
- 6:30 3 3 Saturday Report
- 7:00 13 4 Andy Griffith
- 3 3 Bugs Bunny & Friends
- 8 6 T.V. Classroom
- 13 4 CNN Headline News
- 17 Between the Lines
- 33 11 Alpine Ski School
- 57 2 Jim Bakker
- 8 6 Viewpoint
- 17 Vegetable Soup
- 33 11 GED Course
- 8 3 57 2 Flintstone Funnies
- 8 6 Speed Buggy
- 13 4 Super Friends
- 17 Romper Room
- 33 11 Family Portrait
- 8 3 57 2 Shirt Tales
- 8 6 Pandamonium
- 13 4 Pac Man/Little Rascals/Richie Rich
- 17 That Girl
- 9:00 8 3 57 2 Smurfs
- 8 6 Gilligan's Planet
- 17 Fall of Eagles
- 33 11 America: Second Century
- 9:30 8 6 Bugs Bunny/Road Runner Show
- 10:00 13 4 Scooby, Scrappy-Doo/ Puppy Hour
- 17 MOVIE: 'Dial 'M' for Murder'
- 33 11 It's Everybody's Business
- 57 2 Wrestling
- 10:30 8 3 Gary Coleman Show
- 11:00 8 3 57 2 Incredible Hulk and Spiderman
- 13 4 Mork & Mindy/Laverne & Shirley/Fonz Hour
- 22 5 Interaction
- 33 11 Making It Count
- 11:30 8 6 Meatballs & Spaghetti

AFTERNOON

- 12:00 8 3 57 2 NCAA Basketball: Teams to be Announced/or Alternate Programming
- 8 6 NCAA Basketball: Teams to be Announced
- 13 4 ABC Weekend Special 'The Trouble with Miss Switch.' First of 2 parts. A boy who loves science and an old-fashioned witch join forces to discover what powers they have. (R) [Closed Captioned]
- 22 5 American Gov't Survey
- 33 11 Washington Week/Review
- 12:30 13 4 American Bandstand
- 17 MOVIE: 'Lord Jim' A deserter from the British marines looks for another life in the Malayan jungle. Peter O'Toole, James Mason, Ann-Margret. 1965.
- 33 11 Wall Street Week
- 1:00 22 5 Everybody's Business
- 33 11 MOVIE: 'Brigadoon' Two Americans come across a little village in the Scottish highlands that comes alive one day every hundred years. Gene Kelly, Van Johnson, Cyd Charisse. 1954
- 1:30 13 4 America's Top Ten



**MALIBU**

Kim Novak stars as a realtor in the fabled Southern California bedroom community, in the special four-hour movie presentation, "Malibu," airing **SUNDAY, JAN. 23** and **MONDAY, JAN. 24** on ABC.

CHECK LISTINGS FOR EXACT TIME

© 1983 Compulog

- 2:00 8 3 57 2 NCAA Basketball: Teams to be Announced/or Alternate Programming
- 8 6 Masters Grand Prix Tennis
- 13 4 Glen Campbell Show
- 22 5 Understanding Human Behav.
- 2:30 13 4 World Professional Arm Wrestling Championship
- 3:00 22 5 Making It Count
- 33 11 Nova 'Hawaii: Crucible of Life.' A special view of Hawaii is presented. (60 min.) [Closed Captioned]
- 3:30 8 6 CBS Sports Saturday
- 4:00 8 3 57 2 Bob Hope Desert Classic
- 17 MOVIE: 'The Strangers in 7A'
- 22 5 GED Series
- 33 11 Cosmos
- 4:30 8 6 NFL Today
- 22 5 GED Series
- 5:00 8 6 NFL Football: NFC Divisional Play-offs
- 13 4 Wide World of Sports
- 22 5 Firing Line
- 33 11 Masterpiece Theatre 'Winston Churchill: The Wilderness Years.' Churchill, at his height of fame and power, seems assured of many years of political power. (60 min.) [Closed Captioned]
- 5:30 17 Motorweek Illustrated

EVENING

- 6:00 8 3 3 News
- 17 World Championship Wrestling
- 22 5 Matinee at the Bijou 'Dark Mountain.'
- 33 11 Nature of Things
- 57 2 To Be Announced
- 6:30 8 3 3 NBC News
- 13 4 Dance Fever
- 3 3 Dance Fever
- 13 4 Solid Gold
- 33 11 All Creatures Great and Small
- 57 2 Jamboree
- 7:00 8 3 3 Inside Look
- 22 5 KET Schol. Challenge
- 8:00 8 3 3 Diff'rent Strokes
- 8 6 Bring 'Em Back Alive Buck is talked into leading a U.S. business man on a hunting trek, unaware that the man is really General MacArthur. (60 min.)
- 13 4 T.J. Hooker Stacy volunteers to become a decoy to solve a series of murders. (60 min.)
- 17 MOVIE: 'The Fighting Kentuckian'

- 22 5 Life on Earth 'The Infinite Variety.' David Attenborough investigates the factors behind the four million different forms of life. (R) (60 min.) [Closed Captioned]
- 33 11 MOVIE: 'Shadow of the Thin Man' A jockey is found dead and a race track scandal is the mystery Nick and Nora must solve. William Powell, Myrna Loy, Barry Nelson. 1941
- 57 2 NCAA Basketball: Georgia at Auburn
- 8:30 8 3 3 Silver Spoons A 12-year-old girl agrees to use her 'toy predictions' for Edward Stratton's company on the condition that Ricky falls for her.
- 9:00 8 3 3 Mama's Family (PREMIERE) After their house is repossessed, Vint, Buzz and Sonja pay Mama an extended visit.
- 8 6 MOVIE: 'Uncommon Valor'
- 13 4 Love Boat
- 22 5 Undersea World of Jacques Cousteau
- 9:30 8 3 3 Taxi Louie decides to buy a co-op apartment in a fancy building.
- 33 11 Soundstage 'Ronnie Milsap.' Country artist Ronnie Milsap performs some of his best-known songs. (60 min.)
- 10:00 8 3 3 Family Tree A divorced man and a divorced woman marry, merging the man's one son and the woman's three children into a family. (60 min.)
- 13 4 Fantasy Island
- 17 Japan Bowl
- 22 5 Mystery! 'The Choir That Wouldn't Sing.' The village knows of a man 'who is hunted to death,' but no one is willing to tell who the 'hunter' was. (60 min.) [Closed Captioned]
- 10:30 33 11 Austin City Limits 'Mickey Gilley/T.G. Sheppard.' These two country artists perform some of their most memorable hits. (60 min.)
- 11:00 8 3 3 Newscenter
- 8 6 News
- 13 4 ABC News
- 22 5 Austin City Limits
- 57 2 America's Top Ten
- 11:15 13 4 News
- 11:30 8 3 57 2 Saturday Night Live
- 8 6 MOVIE: 'Dirty Mary, Crazy Larry' A

speed-crazy racing driver roaring madly to oblivion is slowed down by \$150,000 in stolen money and a girl who won't leave him alone. Peter Fonda, Susan George, Roddy McDowell. 1974.

- 13 4 Laugh Trax
- 33 11 Sign Off
- 12:00 22 5 Sign Off

- 12:30 13 4 Evening at the Improv
- 1:00 8 3 3 MOVIE: 'Do You Take This Stranger?' Man who stands to gain a million dollars if he can persuade another to assume his identity. Gene Barry, Lloyd Bridges, Diane Baker, Joseph Cotten. 1970
- 17 TBS Weekend News
- 57 2 Sign Off
- 8 6 Sign Off
- 13 4 Solid Gold
- 17 MOVIE: 'Innocent Bystanders'
- 2:00 8 3 3 Movie Cont'd
- 13 4 Prog cont'd
- 2:30 8 3 3 News
- 13 4 Sign Off
- 3:00 8 3 3 Sign Off
- 3:45 17 Rat Patrol
- 4:15 17 Mission Impossible



**sunday**

1/23/83

MORNING

- 5:15 17 World/Large
- 5:30 17 Agriculture U.S.A.
- 6:00 17 TBS Morning News
- 6:30 8 3 3 Christopher Close-Up

- 8 6 Better Way
- 13 4 Town Crier
- 3 3 TV Chapel
- 8 6 Jerry Falwell
- 13 4 Victory In Jesus
- 17 James Robison
- 33 11 Market to Market
- 57 2 Time for Refreshing
- 7:00 8 3 3 Music and the Spoken Word
- 13 4 James Robison
- 17 It Is Written
- 33 11 Victory Garden
- 8 3 3 Newscenter
- 8 6 Day of Discovery
- 13 4 Old Time Gospel
- 17 Cartoon Carnival
- 22 5 33 11 Sesame Street
- 57 2 Gateway Gospel
- 8:30 8 3 3 Oral Roberts
- 8 6 Rev. Leonard Repass
- 57 2 R.A. West Revival
- 9:00 8 3 3 Gospel Singing Jubilee
- 8 6 Sunday Morning
- 13 4 What Does the Bible Say?
- 17 Lost In Space
- 22 5 Sesame Street
- 33 11 Big Blue Marble
- 57 2 Sunday School
- 9:30 13 4 Robert Schuller
- 33 11 American Adventure
- 57 2 Leonard Repass
- 10:00 8 3 3 Rex Humbard
- 13 4 Rev. R.A. West
- 17 Lighter Side
- 22 5 Mr. Rogers' Neighborhood
- 33 11 Dr. Who Movie
- 57 2 Big Creek Baptist
- 10:30 8 3 3 Kenneth Copeland
- 8 6 Ernest Angley
- 13 4 Jimmy Swaggart
- 17 MOVIE: 'El Cid' Spain's great 11th Century Christian hero freed Christianity and his country from the Moorish invaders. Charlton Heston, Sophia Loren, Raf Vallone. 1961.
- 22 5 Electric Company
- 11:00 22 5 Sesame Street
- 57 2 Jamboree
- 11:30 8 3 3 At Issue
- 8 6 Face the Nation
- 13 4 To Be Announced
- 57 2 R.A. West Revival

AFTERNOON

- 12:00 8 3 3 Meet the Press
- 8 6 Viewpoint
- 13 4 World Tomorrow
- 22 5 Kentucky Entrepreneur
- 57 2 Old Time Gospel

**ROCK ON**

By Ethlie Ann Vare

**WHO'S WHO**

The man who fell to earth returns: **David Bowie** is planning his first major tour in a long time. It starts this spring, circumnavigates the globe, and is rumored to be a (scary) monster... **Warren Zevon** had dedicated the title cut of his LP "The Envoy" to U.S. shuttle diplomat **Philip Habib**. Unfortunately, Habib doesn't listen to rock 'n' roll, so Warren sent him a copy.



Warren Zevon

**Stiv Bator**, former Dead Boy and now a Lord of the New Church, has been performing onstage from a wheelchair since breaking his foot during a concert in France... **Tina Weymouth** and **Chris Frantz** had a baby talking head — a boy, Robert.

Also in the family way: **Dweezil Zappa** — son of Frank and brother of Moon — has released a single, too. It's called "Mother's a Space Cadet" and is said to be in the heavy-metal vein. Dweezil is 13... **Ringo Starr** has been signed by the ABC-FM Network to do a series of 26 hour-long broadcasts, reminiscing on the career of the **Beatles**.

**Aerosmith** is releasing a videocassette of a concert performance, which is becoming a common practice. So to stand apart, they have filmed theirs in 3-D. Every purchaser will receive a pair of those funny glasses. **Linda McCartney** is reportedly trying her hand at a solo album. **Lene Lovich** is rumored to be singing back-up.

Celebrating birthdays this last week of January are: **Richie Havens** (42), **Neil Diamond** (42), **Marty Balin** (40), **Steve Marriott** (36), **Phil Collins** (32) and **Johnny "Rotten" Lydon** (27).

**UPDATE**

Starting this year, you should be able to see the new Compact Disc, or CD, system available in the United States. These laser-read metal records will provide, they say, perfect audio reproduction without ever being marred by dust, static, fingerprints or scratches. The needle-less turntables will be compatible with existing amps and speakers.

NBC is preparing a new late-night rock concert show called "In the Midnight Hour." Word is that it will only be shown in a few cities, though.

Olivia Records, the "women's music" specialist, celebrated its 10th anniversary with a sold-out show at the Metropolitan Opera in New York. **Meg Christian** and **Chris Williamson** starred. The show was recorded and will be released by Olivia soon.

"Soul Train" creator/host **Don Cornelius** is recovering nicely from brain surgery, but is still smarting at having his show moved to a 2 a.m. time slot... Currently in the studio at work on fresh releases are: **Van Morrison**, **Ry Cooder**, former Doors' keyboardist **Ray Manzarek**, the **Ramones**, **Robert Palmer** and **Rita Coolidge**.

© 1983 Compulog



### STATE OF THE UNION

President Reagan speaks to Congress and the American people on the State of the Union. All three networks will carry the speech on **TUESDAY, JAN. 25**.

CHECK LISTINGS FOR EXACT TIME

© 1983 Compulog

- 12:30 **3 3** NFL '83  
**8 6** Shopsmith  
**13 4** Virgil Q. Wax  
**22 5** Wall Street Week Louis Rukeyser analyzes the '80s with a weekly review of economic and investment matters.  
**33 11** MOVIE: 'The Gay Ranchero'
- 1:00 **3 3 57 2** NFL Football: AFC Championship Game/or Alternate Programming At press time, the teams and time had not been determined. Should the game be aired at this time, Voyagers will be shown at its regularly scheduled time and the Bob Hope Desert Classic will be aired at 4:30 to 6:30 EST.  
**8 6** NCAA Basketball: Memphis State at North Carolina State  
**13 4** Biblical Viewpoint  
**22 5** Washington Week/Review
- 1:30 **13 4** This Week with David Brinkley  
**22 5** Comment on Kentucky  
**33 11** This Old House
- 2:00 **22 5** American Gov't Survey  
**33 11** MOVIE: 'Andy Hardy Gets Spring Fever' Throwing caution away, Andy falls for older woman and plans to quit school to support her; but, fortunately, he is deterred. Mickey Rooney, Lewis Stone, Ann Rutherford, Cecilia Parker, 1939.
- 2:30 **13 4** So You Got Troubles  
**17** MOVIE: 'Widow'
- 3:00 **8 6** Grand Prix Masters Tennis-Finals Coverage of this tennis tournament will be presented from Madison Square Garden, New York, NY. (3 hrs.)  
**13 4** Telethon: 700 Club  
**22 5** Everybody's Business
- 3:30 **33 11** World War I
- 4:00 **3 3** To Be Announced  
**22 5** Understanding Human Behav.  
**33 11** World of Books  
**17** Family Special 'Very Good Friends'  
**33 11** Session '83
- 5:00 **3 3 57 2** NFL Football: AFC Championship Game/or Alternate Programming Should the game air at this time it will be preceded by local programming and the Bob Hope Desert Classic at 2:30 to 4:30 EST  
**22 5** This Old House

- 5:30 **33 11** Wagner's Ring: 5 Personal Views  
**17** Jacques Cousteau  
**22 5** Woodwright's Shop

### EVENING

- 6:00 **8 6** News  
**22 5** Magic of Decorative Ptng  
**33 11** Bear Next Door
- 6:30 **8 6** CBS News  
**17** Nice People  
**22 5** Cookin' Cajun  
**8 6** 60 Minutes  
**13 4** Ripley's Believe It Or Not  
**17** Best of World Championship Wrestling  
**22 5** Life on Earth 'The Infinite Variety.' David Attenborough investigates the factors behind the four million different forms of life. (R) (60 min.) [Closed Captioned]
- 7:00 **33 11** Tony Brown's Journal 'George Kirby Presents King Heroin.' Comedian George Kirby talks about his battle with drugs and prison life.  
**33 11** Jazz  
**8 3 57 2** CHiPs Ponch and Bobby get caught up in some country/western chaos. (60 min.)  
**8 6** Archie Bunker's Place  
**13 4** Matt Houston  
**17** Nashville Alive  
**22 5** All Creatures Great and Small  
**33 11** Life On Earth 'Building Bodies.' David Attenborough examines three groups of marine invertebrates that have endured through the ages. (R) (60 min.) [Closed Captioned]
- 7:30 **33 11** Jazz
- 8:00 **8 6** Gloria  
**3 3 57 2** MOVIE: 'The A Team' Four fugitives become soldiers of fortune willing to take on any assignment for the right price.
- 8:30 **8 6** Gloria
- 9:00 **3 3 57 2** MOVIE: 'The A Team' Four fugitives become soldiers of fortune willing to take on any assignment for the right price.

- 8 6** Jeffersons Louise makes one last effort to save the Help Center from financial ruin.  
**13 4** Telethon: 700 Club  
**17** Week In Review  
**22 5 33 11** Masterpiece Theatre 'Winston Churchill: The Wilderness Years.' Churchill finds himself in a conflict with his own party. (60 min.) [Closed Captioned]
- 9:30 **8 6** One Day At A Time Katherine returns home from a romantic cruise with a shocking announcement.
- 10:00 **8 6** Trapper John, M.D.  
**17** TBS Weekend News  
**22 5** Joe Hall Show  
**33 11** David Susskind  
**22 5** Threat of Nuclear War
- 10:30 **3 3** Newscenter  
**8 6** News  
**17** Jerry Falwell  
**22 5** Sign Off



### RUNNING OUT

Deborah Raffin stars as a young woman who returns to the family she abandoned 12 years earlier in "Running Out," a "GE Theater" presentation airing **WEDNESDAY, JAN. 26** on CBS.

CHECK LISTINGS FOR EXACT TIME

© 1983 Compulog

- 33 11** Lawmakers  
**57 2** At the Movies  
**8 3** Saturday Night Live  
**8 6** At the Movies  
**33 11** Sign Off  
**57 2** MOVIE: 'Secrets of the Bermuda Triangle'
- 11:30 **8 6** MOVIE: 'Death in Deep Water' A former member of an American crime syndicate tries to escape his pursuing former colleagues in a remote British seashore village.  
**17** Open Up  
**3 3** Sign Off
- 12:30 **3 3** Sign Off
- 1:00 **17** MOVIE: 'In Our Time' An English girl and her husband, a Polish count, are caught in the war and work for the Polish Underground. Ida Lupino, Paul Henreid, Mary Boland, 1944.  
**8 6** Addams Family  
**57 2** Sign Off
- 2:00 **8 6** CBS News Nightwatch  
**8 6** Sign Off
- 3:00 **8 6** Sign Off
- 3:15 **17** MOVIE: 'On Moonlight Bay' A young lady with a penchant for baseball and singing falls in love with a boy who believes those a trivial pastime. Doris Day, Gordon MacRae, Jack Smith, 1951.

- 8 6** Here's Lucy  
**13 4** Jim Bakker  
**17** Movie  
**33 11** Instructional Programs  
**57 2** 700 Club  
**8 6** Andy Griffith  
**8 3** Facts of Life  
**8 6** New \$25,000 Pyramid  
**13 4** 700 Club  
**57 2** Diff'rent Strokes  
**3 3** Sale of the Century  
**8 6** Child's Play  
**57 2** Morning Stretch  
**11:00 3 3 57 2** Wheel of Fortune  
**8 6** Price Is Right  
**13 4** Love Boat  
**17** Perry Mason  
**11:30 3 3 57 2** Hit Man

### AFTERNOON

- 12:00 **3 3** Just Men  
**8 6** News  
**13 4** Family Feud  
**17** Mike Douglas  
**57 2** Newscenter  
**8 6** Young and the Restless  
**13 4** Ryan's Hope  
**57 2** Search For Tomorrow
- 1:00 **3 3 57 2** Days of Our Lives  
**13 4** All My Children  
**17** Movie  
**8 6** As the World Turns  
**3 3 57 2** Another World  
**13 4** One Life to Live  
**33 11** Electric Company
- 2:30 **8 6** Capitol  
**33 11** Instructional Programs
- 3:00 **3 3 57 2** Fantasy  
**8 6** Guiding Light  
**13 4** General Hospital  
**17** SuperStation Fun-time  
**33 11** Over Easy  
**17** Flintstones  
**22 5** Varied Programs  
**33 11** Instructional Programs
- 4:00 **3 3** Mr. Cartoon  
**8 6** Hour Magazine  
**13 4** Hawaii Five-O  
**17** Munsters  
**22 5** Sesame Street  
**33 11** Untamed World  
**57 2** Sha Na Na  
**17** Leave It to Beaver  
**33 11** Mr. Rogers' Neighborhood  
**57 2** Sale of the Century
- 4:30 **17** Leave It to Beaver  
**33 11** Mr. Rogers' Neighborhood  
**57 2** Sale of the Century
- 5:00 **3 3** M\*A\*S\*H  
**8 6** Beverly Hillbillies  
**13 4** Scooby Doo  
**17** Brady Bunch  
**22 5** Mr. Rogers' Neighborhood  
**33 11** Sesame Street  
**57 2** Jim Bakker  
**5:30 3 3** M\*A\*S\*H

- 8 6** More Real People  
**13 4** Alice  
**17** Varied Programs  
**22 5** Electric Company

## monday

1/24/83

### MORNING

- 9:00 **17** MOVIE: 'The Rat Race' A love affair develops between a naive aspiring musician and a brittle-minded dancer. Tony Curtis, Debbie Reynolds, Jack Oakie, 1960.

### AFTERNOON

- 1:00 **17** MOVIE: 'Lorna Doone' Oppressed English farmers organize and attack the Doones, a ruthless outlaw family. Barbara Hale, Richard Greene, 1951.

### EVENING

- 6:00 **3 3** Newscenter  
**8 6** News  
**13 4** 57 2  
**17** Carol Burnett  
**22 5 33 11** 3-2-1, Contact  
**3 3 57 2** NBC News  
**8 6** CBS News  
**13 4** ABC News  
**17** Bob Newhart Show  
**22 5** Making It Count  
**33 11** Dr. Who  
**3 3** P.M. Magazine  
**8 6** Tic Tac Dough  
**13 4** People's Court  
**17** Gomer Pyle  
**22 5 33 11** MacNeil-Lehrer Report  
**57 2** Biblical Viewpoint
- 7:30 **3 3** You Asked For It  
**8 6** Family Feud  
**13 4** Jeffersons  
**17** American Professionals  
**22 5** Kentucky Report  
**33 11** Business Report  
**57 2** Wild Kingdom
- 8:00 **3 3 57 2** Little House: A New Beginning Laura encounters an editor and publisher who want to alter her homespun stories. (60 min.) [Closed-Captioned]  
**8 6** Discover: The World of Science  
**13 4** That's Incredible  
**17** MOVIE: 'Queen of the Stardust Ballroom' A lonely widowed grandmother and a married mailman meet and fall in love at a local dance hall. Maureen Stapleton, Charles Durning, Michael Brandon, 1975.  
**22 5 33 11** Frontline '88 Seconds in Greensboro.' Individuals talk for the first time about the 1979 killing of five members of the Communist Workers Party. (60 min.)  
**3 3** 4th Annual TV Guide Special: 1982 The Year in Television Michael Landon and Bryant Gumble host a look at TV'S most memorable moments of 1982. (2 hrs.)  
**8 6** M\*A\*S\*H  
**13 4 57 2** NCAA Basketball: Louisiana State at Mississippi State  
**22 5 33 11** Great Performances 'Wagner's Ring: Das Rheingold.' A prologue in one act to the trilogy of Wagner's operatic

## Sports I.Q.

Compiled by the staff of the World Almanac

- In which sport was McKinzie Almahurst the leading money winner in 1981?
- Name the last St. Louis Cardinal to lead the NFC in rushing.
- In which swimming event did Steve Lundquist set a world record in 1982?
- Name the only man Rocky Marciano didn't knock out when he defended his heavyweight title.
- Name the coach of the University of Oklahoma football team.
- Where is Arrowhead Stadium?
- Which major league team was known as the "Gas House Gang"?
- In which track and field event did Daley Thompson set a world record in 1982?
- In which hall of fame is Lou Groza enshrined?
- In which track and field event does Debbie Brill excel?

© 1983 Compulog

- Harness racing
- Jim Otis, 1975
- 100-meter breaststroke
- Ezzard Charles
- Barry Switzer
- Kansas City, Mo.
- St. Louis Cardinals
- Decathlon
- Football
- High Jump

ANSWER

## daytime

### MORNING

- 5:00 **8 6** CBS News Nightwatch  
**13 4** Sign On  
**3 3** Early Today  
**8 6 13 4** Jimmy Swaggart  
**17** TBS Morning News
- 6:30 **3 3** Newscenter  
**8 6** CBS Early Morning News  
**13 4** Assembly Echoes
- 6:45 **13 4** ABC's World News/Morning
- 7:00 **3 3 57 2** Today  
**8 6** CBS Morning News  
**13 4** Good Morning America  
**17** SuperStation Fun-time  
**33 11** Varied Programs
- 7:30 **17** I Dream of Jeannie
- 8:00 **17** My Three Sons  
**22 5** Mr. Rogers' Neighborhood  
**33 11** Sesame Street  
**17** That Girl  
**22 5** Weather
- 8:45 **22 5** Instructional Programs
- 9:00 **3 3** Bob Braun Show

saga on Teutonic mythology is staged. (2 hrs., 30 min.)

9:30 **8 6** Newhart  
 10:00 **8 6** Cagney & Lacey  
**17** TBS Evening News

11:00 **8 3** Newscenter  
**8 6 13 4** News  
**17** All In the Family  
**33 11** Dave Allen at Large  
**57 2** Newscene

11:30 **8 3 3 57 2** Tonight Show Guest host Joan Rivers is joined by James Coco, Cher and Henry Winkler. (60 min.)  
**8 6** Trapper John M.D. Trapper discovers he is the father of a 25-year-old son. (R)  
**13 4** Nightline  
**17** MOVIE: 'Dear Heart' While attending a convention in New York, a small town postmistress attracts the attention of a greeting card salesman. Glenn Ford, Geraldine Page, Angela Lansbury. 1965.  
**22 5** Business Report  
**33 11** Sign Off

12:00 **13 4** Last Word  
**22 5** Sign Off

12:30 **8 3** Late Night with David Letterman David is joined by Wayne Cochran and Richard Lewis. (R) (60 min.)  
**8 6** MOVIE: 'Suitable for Framing' An art critic kills his wealthy uncle in order to inherit a valuable collection of paintings. Peter Falk, Ross Martin, Don Ameche. 1971.  
**57 2** Sign Off

1:00 **13 4** Six Million Dollar Man  
 1:30 **8 3** NBC News Overnight  
 2:00 **8 6** CBS News Nightwatch  
**13 4** Sign Off  
**17** MOVIE: 'It's a Bikini World' A conceited surfer assumes a double life as his own shy brother when he learns the new girl considers him a phony. Deborah Walley, Tommy Kirk, Bob Pickett. 1967.  
**3 3** Sign Off  
**8 6** Sign Off  
**17** MOVIE: 'Jivaro' Three men and a woman attempt to find hidden gold in the treacherous headhunting Jivaro Indian country. Fernando Lamas, Rhonda Fleming, Brian Keith. 1954.

mous Lost Dutchman gold mine. Ida Lupino, Glenn Ford, Gig Young. 1949.

**EVENING**

6:00 **8 3** Newscenter  
**8 6 13 4 57 2** News  
**17** Carol Burnett  
**22 5 33 11** 3-2-1, Contact

6:30 **8 3** NBC News  
**8 6** CBS News  
**13 4** ABC News  
**17** Bob Newhart Show  
**22 5** Making It Count  
**33 11** Dr. Who

7:00 **8 3** P.M. Magazine  
**8 6** Tic Tac Dough  
**13 4** People's Court  
**17** Gomer Pyle  
**22 5 33 11** MacNeil-Lehrer Report  
**57 2** At the Movies  
**8 3** You Asked For It  
**8 6** Family Feud  
**13 4** Jeffersons  
**17** NBA Basketball: Phoenix at Atlanta  
**22 5** Kentucky Journal  
**33 11** Business Report  
**57 2** Headwaters

8:00 **8 3** NBC News Special: Labor in the Promised Land News correspondent Mike Jensen reports on the labor movement in the U.S. (60 min.)  
**8 6** Walt Disney 'The Shaggy D.A.' First of two parts. A district attorney candidate periodically assumes the identity of a sheep dog. (60 min.)  
**13 4** Happy Days Fonzie is called for active duty in the Army Reserves. [Closed Captioned]  
**22 5 33 11** Nova 'The Pleasure of Finding Things Out.'

8:30 **13 4** Laverne & Shirley Laverne manages a musical group. [Closed Captioned]

9:00 **8 3** State of the Union Message  
**8 6** Reagan's State of the Union Address  
**13 4** Three's Company  
**22 5 33 11** American Playhouse 'Miss Lonely Hearts.' A journalist is forced to write a love/advice column for a big city newspaper. (60 min.)

9:30 **13 4** 9 to 5  
 9:45 **17** TBS Evening News

10:00 **8 6** To Be Announced  
**13 4** Hart to Hart  
**22 5** 6th Humana Festival of New American Plays  
**33 11** Firing Line

11:00 **8 3** Newscenter  
**8 6 13 4** News  
**17** All In the Family  
**22 5** Business Report  
**33 11** Dave Allen at Large  
**57 2** Newscene

11:30 **8 3 3 57 2** Tonight Show Guest host Joan Rivers is joined by Angie Dickinson and Gregory Harrison. (60 min.)  
**8 6** Quincy Quincy suspects homicide in the death of a race car driver. (R) (60 min.)  
**13 4** Nightline  
**17** MOVIE: 'Destination Tokyo'  
**22 5 33 11** Sign Off

12:00 **13 4** Last Word  
 12:30 **8 3** Late Night with David Letterman David is joined by James Brown and Larry Walters. (R) (60 min.)  
**8 6** MOVIE:

**'McMillan & Wife: The Deadly Inheritance'** A friend of Mac's mother life is threatened. Rock Hudson, Susan Saint James, Mildred Natwick. 1975  
**57 2** Sign Off

1:00 **13 4** Six Million Dollar Man  
**8 3** NBC News Overnight

2:00 **8 6** CBS News Nightwatch  
**13 4** Sign Off  
**3 3** Sign Off

2:30 **17** MOVIE: 'Wall of Noise' A racehorse trainer breaks up with his fiancée and has an affair with the wealthy owner of a horse he was hired to train. Suzanne Pleshette, Ty Hardin, Dorothy Provine. 1963.  
 3:00 **8 6** Sign Off  
 4:45 **17** Mission Impossible



**GREATEST HERO**

Robert Culp (left) and William Katt co-star in the comedy-adventure series "The Greatest American Hero," airing **THURSDAY, JAN. 27** on ABC.  
 CHECK LISTINGS FOR EXACT TIME

© 1983 Compulog

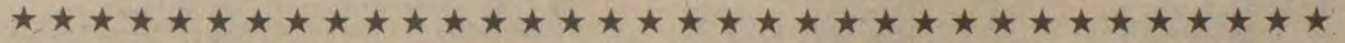

# OUTRAGE

## MOON SCAN

1. Opening
2. End game
3. Strategy
4. Simultaneous
5. Blindfolded
6. Black
7. White
8. Chess
9. Federation
10. Tournament
11. Competition
12. Grandmaster

NWSUOENATLUMIS  
 OHYHPAELATRDLE  
 ISAREDINAEECYN  
 TDSKNUBETDLKWO  
 IESEITESLMCCHI  
 TBEONIAOIAARAIT  
 ENHNGMFFMEOLTA  
 PGCDDVOSUOBER  
 MIINNEEEMAGDNE  
 OVAITSHISJELAD  
 CRLEAYGETARTSE  
 GBMTNEMANRUOTF

Can you break the alien's code?

120•60•65•120•110•65•35•45•130•35•90•60•65

Each number corresponds to a letter in the alphabet.  
 The first two letters are given below.

120  
 A B C D E F G H I J K L M  
 60  
 N O P Q R S T U V W X Y Z

Last week's answer: Fischer  
 (Code: Multiples of 7)

In 1951, George Koltanowski, an American, played 50 different chess opponents blindfolded, under a time limit of 10 seconds a move. He won 43 games, drew five and lost two.

© 1983 Compulog

**tuesday**

1/25/83

**MORNING**

9:00 **17** MOVIE: 'Arrivederci Baby' A money-hungry young man keeps discarding guardians and wives for their fortunes. Tony Curtis, Rosanna Schiaffino, Lionel Jeffries. 1966.

11:30 **33 11** Life On Earth 'Building Bodies.' David Attenborough examines three groups of marine invertebrates that have endured through the ages. (R) (60 min.) [Closed Captioned]

**AFTERNOON**

1:00 **17** MOVIE: 'Lust For Gold' A woman schemes to kill her husband in an effort to win the riches of the fa-

# FARMER'S MARKET

OPEN 8-10 MON.-SAT. & 9-10 SUN. PHONE 478-5275, HAROLD, KY.

- PRICES EFFECTIVE THRU JAN. 23 •
- WE WELCOME FEDERAL FOOD STAMPS •
- WE HAVE FEED & HAY FOR LIVESTOCK •

CALIFORNIA NAVEL  
**ORANGES** ..... \$1.29  
5-Lb. Bag

MAINE  
**POTATOES**  
79¢  
10-Lb. Bag

YELLOW  
**ONIONS** ..... 49¢  
3-Lb. Bag

14-OZ. BTL. STOKELY  
**CATSUP** ..... 2/\$1

GRADE A  
LARGE  
**EGGS** 65¢  
DOZEN

5-LB. BAG  
**SUGAR** ..... \$1.49

**TOMATOES**  
49¢  
Lb.

HI-DRY  
**PAPER TOWELS** ..... 2/\$1

5-LB. BAG  
MARTHA WHITE  
**FLOUR** 79¢

KRAFT  
MIRACLE WHIP  
**SALAD DRESSING** ..... \$1.49  
32-Oz. Jar

VIETTI 10-OZ. CANS  
**HOT DOG SAUCE** ..... 3/\$1

BORDEN'S  
OR FLAV-O-RICH  
**BUTTERMILK** 89¢  
1/2 Gal.

12-OZ. CAN  
ARMOUR  
**TREET** ..... \$1.09

MAXWELL HOUSE  
**INSTANT COFFEE** ..... \$3.99  
10-OZ. JAR

LUCK'S  
**PINTO BEANS** ..... 2/79¢  
303-SIZE CANS

MEXICAN, CHINESE OR ITALIAN  
**LA SAUCE FOR CHICKEN** ..... 69¢  
14-OZ. JAR

OVEN-READY  
HOMEMADE  
**MEAT LOAF** ..... \$1.49  
Lb.

FRESH, CUT-UP  
**FRYERS** ..... 55¢  
Lb.

PERFECT FOR BOILING  
**SPARE RIBS** ..... 79¢  
Lb.

LEAN  
**GROUND BEEF**  
\$1.09  
Lb.

12-OZ. PKG.  
FISCHER'S  
**WIENERS** ..... 97¢

**CHICKEN BREASTS** ..... 97¢  
Lb.

**CHICKEN LEGS** ..... 97¢  
Lb.

**CHICKEN THIGHS** ..... 67¢  
Lb.

**Dr. Rolando Cheng**  
Orthopedic Surgeon  
Is Now Accepting New Patients.  
= For Appointment =  
Call  
789-8050 Or 789-8051  
Monday-Friday, 9 To 5  
**Dr. Rolando Cheng**  
111 Main Street, Paintsville  
Second Floor

## Winter and Your Car

Winter is hard on people and on the vehicles they rely upon to transport them from one place to another. "Our cars are probably in the worst shape ever because money has been so tight," Wilbur R. Buntin Jr., executive director of Disaster and Emergency Services, said. "This is dangerous in several ways, but mainly because it could mean more than the usual number of stranded motorists," he said.

Winter conditions—wet, cold and icy weather—present the greatest difficulty to an engine's operating efficiency. Cold weather also weakens batteries, making starting cars much more difficult as the thermometer drops. A battery check-up and tune-up are very important in assuring that cars are in top operating condition for winter, Buntin said.

If your vehicle is not already winterized, these are the points to check:

- The braking system should be mechanically sound and all brakes adjusted to ensure equal braking on all wheels.
- Check the condition of ignition wires and the distributor cap.
- Be sure tires have good tread. Or better yet, use snow tires. Keep tires at the full, recommended pressure.
- Be sure there is sufficient antifreeze in the radiator and that the heater and defroster are operating efficiently.
- Be sure wiper blades are working properly and replace worn blades.
- Have battery tested and maintain water or solution at the full, recommended level. Be sure battery terminals are free of corrosion and replace worn cables.

Special precautions will help in winter driving:

- Take another person with you, if possible.
- Maintain a full tank of gas.
- Keep emergency supplies in the car, such as an ice scraper, a container of sand, booster cables, a tow chain or rope, flashlight and blankets or sleeping bags. Extra clothing and a food supply are also good items to pack in an emergency supply kit, particularly when planning a long trip.
- Travel by daylight and use major highways as much as possible. Keep the car radio turned on for weather information and advice.
- Allow for plenty of extra time during winter driving. Take the time, too, to clear snow and ice off all windows before starting.

Following are some tips for winter driving safety:

- Starting—Warm up the engine to prevent its stalling, especially when driving in heavy traffic areas. Accelerate cautiously and steadily to avoid wheel spin.
- Driving—Do everything gradually on slippery roads, whether it is applying brakes, feeding gas or turning. Keep speed down and be alert to other drivers.
- Following Distances—On slippery pavement, keep a clear distance. Allow more room than you normally would for stopping or for going around stalled vehicles.
- Skids—Remove your foot from the accelerator and turn the steering wheel in the direction of the skid; e.g., if the rear end of the vehicle is skidding toward the right, gently turn the steering wheel to the right. Do not oversteer and do not apply brakes.
- Stopping—Pump the brakes to keep the wheels from locking.

### Big Sandy Fellowship Holds January Meet

The monthly meeting of the Big Sandy Area Family Fellowship, sponsored by the Church of Christ and Christian Churches was held January 14, 7 p.m. at the East Point Church of Christ. Forty-one persons attended.

The meeting consisted of singing, hymns, prayer, preaching, a business meeting and refreshments. The next meeting will be held February 11, 7 p.m. at the Paintsville Christian Church.

## HOUSE FOR SALE

NEWLY DECORATED, 3 BEDROOMS, 1 1/2 BATHS, LIVING ROOM, DINING ROOM, KITCHEN, LAUNDRY, DEN WITH FIREPLACE AND BUCK STOVE, IN-GROUND POOL—20x40 FT., CONCRETE BLOCK OUT-BUILDING, NICE TREES AND SHRUBS, 100x200 FT. LOT, CITY WATER. LOCATED 2 MILES FROM PRESTONSBURG ON ABBOTT CREEK ROAD. OWNER HAS BEEN TRANSFERRED, MUST SELL—PRICE NEGOTIABLE,  
638-9828, 297-6401

## ATLAS 7D DOESN'T GET COLD FEET

Atlas 7D, our high explosive permissible emulsion, will shoot with a #8 cap down to zero degrees F.

So, if you were left out in the cold last winter with a water gel that didn't always shoot, ask an Atlas rep about the superior performance of Atlas 7D in cold weather.

W. Prestonsburg, KY (606) 886-8176	Vansant, VA (703) 935-4534	Jacksboro, TN (615) 562-9701
Hazard, KY (606) 439-2327	Coeburn, VA (703) 395-2722	Madisonville, KY (502) 821-7295
Glen Morgan, WV (304) 252-8505	Lexington, KY (606) 254-9302	Nashville, TN (615) 859-6270
Mt. Vernon, KY (606) 256-5314	Clarksburg, WV (304) 622-2251	Ooltewah, TN (615) 238-9225
	Parrish, AL (205) 686-5001	

**ATLAS POWDER COMPANY**  
SUBSIDIARY OF TYLER CORPORATION

"For innovation in explosives, ask Atlas!"

## Two different short forms this year. H&R Block can uncomplicate them for you.

Two different short forms and new deductions make short form filing more complicated this year. Our preparers know the new tax laws and forms. We've studied them for months.

**H&R BLOCK**

The new tax laws. This year's number one reason to go to H&R Block.

<b>Prestonsburg</b> 8B Richmond Plaza Open Weekdays, 9-9; Sat., 9-5 Phone 886-3685	<b>Martin</b> Main Street Open Weekdays, 9-6; Sat., 9-5 Phone 285-9879
---	---

ALL AGES

Adults	Children
Babies	
2-8 x 10	
3-5 x 7	
15-Wallet	
4-Charms	
Groups \$1.95 Each	
Additional Head	

**24** Color Prints

A Package of

Entire Package \$12.95 Deposit at Sitting \$2.00 Bal on Delivery \$10.95

## THOMPSON'S IGA

WHEELWRIGHT, KY

Thursday, January 27, 1983  
12 Noon till 6:00 p.m.

## THOMPSON'S IGA

MARTIN, KY

Friday, January 28, 1983  
12 Noon till 6:00 p.m.

Divers Attain Master's Rank



Wilford Adams, left, and Ronald Keith Stumbo, recent recipients of the Master Scuba Diver rating.

The Pikeville Dive Shop, in conjunction with the Professional Association of Diving Instructors (P.A.D.I.), announced recently that two Floyd county student divers, Wilford Adams, of Prestonsburg, and Ronald Keith Stumbo, of Harold had received the Master Scuba Diver's rating.

The rating is the highest non-instructor's rank in the P.A.D.I. organization, an international group which has certified more than one million divers, worldwide. Less than 500 have achieved the Master's level of certification.

After completing his first open water course in April, 1981, Adams progressed through the advanced open water course in May and began work on his Divemaster's rating and became involved in the diving specialty program. He received his first specialty, search and recovery, in October and shortly afterward attained the deep diving specialty certification. Later, Adams received a cavern diving specialty, night diving specialty, and the diver rescue course to attain the Master rank. He also has completed courses in current diving and equipment repair.

Stumbo completed his first open water class in July of 1982 and soon completed the night diver specialty. Adding an advanced open water course in August, he began work on the Divemaster training in October and later completed work on the cavern diving, deep diving and rescue diving. He earned the Master rating in December and has since finished an equipment repair course.

Basketball

By C. "OLLIE" ROBINSON AND TOMMIE LYNN LAYNE Girls' Scores

Prestonsburg (68)—Lucrecia Reed 16, Kerry Johnson 14, Gina McKenzie 11, Melinda Dearfield 10, Belinda Shepherd 9, Regina McKinney 6, Rona Lawson 2.

McDowell (38)—Amy Turner 9, Kim Horn 9, Brenda Kidd 6, Carla Stumbo 5, Madonna Tackett 3, Karen Stumbo 2, Dawn Frasure 2, Sheila Slone 2.

Allen Central (58)—Kim Shepherd 37, Lisa Greene 10, Belinda Click 7, Robin Roope 2, Missy Bentley 2.

Wheelwright (49)—Mia Jones 15, Evelyn Boyd 10, Missy Justice 8, Tina Hamby 5, Natalie Johnson 4, Little 4, Perry 3.

Belfry (66)—Cindy Stuart 16, Sabrina Tussey 14, Sissy Charles 14, Spinks 10, T. Tussey 8, Fulty 3, Blackburn 1.

Betsy Layne (54)—Lela Layne 17, Sheila Johnson 14, Cassandra Keathley 13, Kim Tackett 6, Raquel Keathley 2, Kris Lawson 2.

Allen Central (63)—Kim Shepherd 33, Lisa Greene 17, Wendy Wiley 8, Robin Roope 5.

McDowell (42)—Brenda Kidd 16, Amy Turner 6, Missy Hall 6, Kim Horn 6, Dawn Frasure 4, Karen Stumbo 2, Madonna Tackett 2.

Boys' Scores

Prestonsburg (60)—Tony Whitaker 21, Kelly Cecil 9, Kenny Music 7, Marty Minix 6, Rodney Hall 5, Slone 6, Chris Carter 4, Doug Greene 2.

McDowell (40)—Tim Newsome 12, Jeff Stumbo 10, David Tuttle 7, Jimmy Jones 4, Mike Mitchell 4, Anthony Mullins 2, David Pack 1.

Allen Central (76)—Tim Lawson 22, Fred Ridner 13, Craig Hall 13, Dale Pack 9, Rick Conn 6, Greene 4, Paul Rice 4, Shawn Thacker 3, McKinney 2. Wheelwright (59)—Tim Harris 12, Mike Williams 11, Dave Hall 10, David Tackett 8, Tim Cole 7, James Hall 4, Marty Adams 3, Jim Caudill 2, Jack Hall 1, Jeff Boyd 1.

Allen Central (72)—Tim Lawson 26, Craig Hall 18, Dale Pack 12, Shawn Thacker 8, Fred Ridner 6, Dan Moore 2.

McDowell (51)—Tim Newsome 14, Jimmy Jones 9, Mike Mitchell 8, Jeff Stumbo 4, David Pack 4, Greg Slone 2.

Nerve Disease Aired On KET

Tourette Syndrome is a neurological disorder characterized by involuntary muscular movements, uncontrollable vocal sounds and inappropriate word usage. A program about this disease, "Tourette Syndrome: The Sudden Intruder," airs on KET Monday, January 17, at 10:30 p.m.

Tourette Syndrome afflicts males three times more often than females; the onset of symptoms ranges from two to 16 years. Patients with the disease can expect to live a normal life span, but the condition is generally life-long and chronic. A chemical abnormality in the brain causes the disease, which is treated with the drug Haldol. Unfortunately, the disease is often misdiagnosed.

"Tourette Syndrome: The Sudden Intruder" is produced by Dr. Barnett Addis, Behavioral Science Media Lab, UCLA, Los Angeles.

The tallest known tree in the world lies in northern California. A redwood, it's about 368 feet high.



THE EAGLETTES, Allen grade school girls' basketball team, were Section 4 champions and runners-up to John M. Stumbo girls in countywide competition this season. They are pictured here with coach Jimmy D. Gray.

Last Week's Results

Monday, Jan. 10 Girls—Betsy Layne 57, Millard 49; Belfry 75, Johnson Central 37; Lawrence Co. 72, Paintsville 21.

Tuesday, Jan. 11 Girls—Allen Central 58, Wheelwright 49.

Boys—Prestonsburg 60, McDowell 40; Allen Central 76, Wheelwright 59; Mullins 58, Virgie 56; Elkhorn City 81, Dorton 50; Belfry 69, Pikeville 47; Dilce Combs 53, Hazard 43; Fleming Neon 71, Cordia 54.

Thursday, Jan. 13 Girls—Belfry 66, Betsy Layne 54; Sheldon Clark 68, Millard 42; Nicholas Co. 41, Fleming Co. 34; Russell 70, Morgan Co. 56; Breathitt Co. 51, Powell Co. 33; Henry Clay 50, Knott Co. Central 36.

Boys—Johnson Central 69, Morgan Co. 57; Breathitt Co. 70, Powell Co. 57; Boyle Co. 60, Somerset 53.

Friday, Jan. 14 Girls—Allen Central 63, McDowell 42; Corbin 49, Whitley Co. 38; M.C. Napier 59, Pulaski Co. 58; Middleboro 54, Pineville 30.

Boys—Allen Central 72, McDowell 51; Mullins 58, Dorton 53; Elkhorn City 87, Johns Creek 75; Knott Co. Central 79, Virgie 72; Belfry 52, Phelps 44; Corbin 67, Whitley Co. 63; Clay Co. 92, Hazard 41; Maysville 66, Ashland 57.



Blood, it doesn't grow on trees. Help fill the need by donating blood.

Central Kentucky Blood Center Prestonsburg Station/Tel. (606) 886-1557

Advertisement for RALPH'S TIRE SERVICE. Includes text: 'RALPH'S TIRE SERVICE U.S. 23 No., Prestonsburg • 886-8806'. Lists services: Computer Wheel Balancing, New Tires (Steel & Glass-Belted Polyester), Recaps—Most Sizes—Limited Warranty, 16.5's, 10x15's, 11x15's Mud & Snow Recaps in Stock, Disc Brake Job (Most Cars) \$29.95, Shocks—Lifetime Warranty—\$19.95 each, installed.

Advertisement for BADGER CONST. CO. Includes text: 'BOX 192 AUXIER, KY. 41602 SATISFACTION GUARANTEED 7 DAYS PER WEEK ANY TYPE DOZER OR BACKHOE WORK. PROMPT SERVICE. REDUCED WINTER RATES. LARGE CULVERTS & DRAINS BUILDING DEMOLITION & REMOVAL PHONE (606) 886-9551 1-19-81'

Elect New Officers

The 1983 officers and directors of the Big Sandy Board of Realtors were installed at the annual installation dinner. The president for 1983 is Linda M. Moore, of Paintsville, vice president is Rondall Lawson, of Prestonsburg, and secretary-treasurer is Rebecca Saurer of Paintsville. Directors serving for 1983 are Dorothy Harris, of Prestonsburg, Scott Moore, of Prestonsburg, Bill Patrick, of Salyersville, and James Coleman, of Paintsville. The installation was conducted by Wayne Thomas, of Ft. Mitchell, 1983 president of the Kentucky Association of Realtors.

Advertisement for EMPLOYMENT OPPORTUNITY AT MUSIC-CARTER-HUGHES. Includes text: 'POSITIONS OPEN: 2 CLERICAL POSITIONS • TYPING EXPERIENCE REQUIRED • EXCELLENT PAY PLAN AND FRINGE BENEFITS CONTACT: PAUL P. HUGHES Music-Carter-Hughes Chevrolet-Buick Phone 886-9181 Prestonsburg (An Equal Opportunity Employer)'

Large advertisement for STRAND TWIN PRESTONSBURG, KY. • 606-886-2696. Features 'STRAND I "ONE OF THE YEAR'S TEN BEST." 48 HRS. PERFECTLY WINNING RAMBUNCTIOUS ENTERTAINING SENSATIONAL UNEXPECTED UPBROUDED EXUBERANT FIREWORKS SLAM-BANG! HELD OVER CRACKLES A TRIUMPH HILARIOUS CHARMING ENGAGING MOST FUN FUNNIEST RAUNCHY HUGE HIT EXCITING TERRIFIC' and 'STRAND II LAST CHANCE WED.-THURS. Dark Crystal PG STARTS FRI., DEC. 21'. Includes movie posters for '48 HRS.' and 'FIRST BLOOD'.

Large advertisement for COUNTY LINE LIQUORS. Includes text: 'MAKE A RUN TO... COLD BEER SALE Sterling \$5.95 Per Case Thursday, Friday, Saturday WINE OF THE MONTH GALLO Sherry Cream Sherry Port Chablis Blanc Red Rose Rhine Wine Burgundy Hardy Burgundy Pink Chablis Rose'. Features an illustration of a man fishing and a bottle of Gallo wine.

# ★ CONSUMER ALERT ★

## BUYING A PARKA

With the arrival of cold weather, many people are in the market for a new winter coat. "If you know what to look for, you will be a satisfied customer," says Attorney General Steven L. Beshear.

Probably the warmest and most popular type of coat on the market is the "parka". Before buying one, there are four things you should take into consideration: the insulating material, outer fabrics, how well it is designed as a heat container, and how well it is equipped with zippers, pockets, snaps, etc.

First, look at the materials used for insulation. There are some materials that trap air better than others. Down is probably the best insulation for parkas. Goose down is better than duck, but is often more expensive. Care should be taken when buying a garment labeled "down." The Federal Trade Commission requires only 80 percent down in a garment labeled "down". If you want a parka that is all down, be sure it says so on the label. Synthetics are often used for insulation and cost much less than down. However, the same amount of synthetic fill is not as warm as down. Manufacturers have come up with thinner, more expensive synthetics. The thinner ones are best for stylish trim jackets worn in active sports.

The material for the "shell" of the parka should be rugged and relatively windproof. It should be water-resistant, but at the same time let perspiration escape. The materials used most often are nylon, cotton/synthetic blends, cotton, and breathable waterproof fabrics. Cotton is not as durable and it absorbs water. The breathable water-proof fabrics are preferable, but are usually the most expensive.

It is important that the parka keep heat in and cold out. Fit is essential. The parka should be snug and fit tightly at the neck, wrists and waist or hips. Collars that stand up and have their own fastener are best; knitted wristbands are good and comfortable, and drawstrings are good for the waist. Insulation is important because sewn-through seams can leave cold spots. A hood is especially important because one-fourth to one-half of the body's heat can be lost through the head. Detachable hoods are the most versatile and should be insulated. Metal zippers are cold and can freeze up, so a nylon one is a better choice. The zipper should have an insulated "storm flap" to cover it to keep air out. Piggyback pockets, with side slits and a patch pocket on top, are best for keeping the hands and body warm.

Finally, look for "extras". Zippers that have large pulls are the easiest to

grab with gloved hands. Snaps at the closures are better than buttons, because they are easier to handle with gloved hands. Extra pockets, especially breast pockets, are nice for keeping valuables in. And a hanging loop does nothing for warmth, but makes it much easier to hang the parka up.

Attorney General Beshear offers the following suggestions when one is considering the purchase of a parka:

Consider what the coat will be used for; for some activities, a big bulky coat is not the best alternative.

To insure a proper fit, try the parka on with the type of clothing that will usually be worn underneath.

Try the zippers, snaps and drawstrings while wearing the parka.

Remember that care in the "finishing details" is an indication of the quality of the construction.

A down jacket should be free of lumps and little or no down should slip through the seams.

If you have a consumer question or complaint, call or write the Attorney General's Office, Consumer Protection Division, 209 St. Clair St., Frankfort, Kentucky, 40601, or call the toll-free Consumer Hotline: 1-800-432-9257.

## MAYTOWN

### HOMEMAKERS MEET

Maytown Homemakers met Jan. 13 at the home of Webble Blevins with the president, Helen Boyd, presiding. The devotion, Psalm 51 was given by Alda Gibson. After a short business session, the lesson, "Decorating with Sheets and Fabrics," was given by home economist, Frances Pitts. Refreshments were served to Mesdames Gertrude Webb, guest, Alice Hayes, Martha Risner, Charlotte Smith, Susan Goins, Francis Pitts, Alda Gibson, Marge Sammons, and Webble Blevins host.

The February meeting will be at the home of Alda Gibson.

## Club Holds Annual Dinner Meeting

The annual dinner meeting of The "Saint's Rest" Sand Lake Fishing Society was held Jan. 8 at the home of Bob Wildman. Members present at the meeting were Bob Wildman, Chalmer Howard, Jim Valentine, Phil Price, Bud Cranor and Claude "Mr." Newberry. Special guest were Mr. P. Schnapps, of Seneca Falls, New York, and world traveler Charles F. Frogg. The program consisted of a slide presentation of previous trips, a discussion of the educational value of the trips, and the natural beauty all members look forward to seeing each year.

**J. R. COLEMAN TRUCKING**  
 "We'll haul anything."  
 Call anytime,  
 (606) 478-5060 OR 478-2219

# MAKE A NIGHT OF IT!

Friday, January 28  
 —2 great lower arena seats to the Conway Twitty Show (with special guest Ronnie McDowell)



—a fantastic double room at the all new Radisson Plaza Lexington-Vine Center (skywalk connections to Rupp Arena)

PACKAGE RATE \$49 plus tax

A LIMITED NUMBER OF "SPECIAL EVENING" packages are still available. Call NOW to reserve yours! (606) 231-9000 or TOLL FREE 1-800-228-9822

**RADISSON PLAZA LEXINGTON**  
 Downtown, Vine Center

SAVE THIS AD UNTIL SUNDAY, JAN. 23

NOT RESPONSIBLE FOR TYPOGRAPHICAL ERRORS  
 WE RESERVE THE RIGHT TO LIMIT QUANTITIES

OPEN DAILY: 9:30 to 9:00  
 SUNDAY: 12 to 6



# DOORBUSTERS

PRICES IN EFFECT JAN. 23, 24 & 25 ONLY

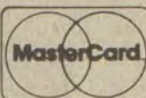

USE YOUR VISA OR MASTER CARD



**Heck's Will Not Be Undersold!**  
 Bring in current advertising from our competitors. If Heck's is not already lower and we have the identical merchandise, you can purchase it at our competitor's advertised price!

A 10% DEPOSIT PLUS A \$1.00 SERVICE FEE OPENS YOUR LAY-AWAY ACCOUNT  
 \*\$2.00 Minimum

19315 19325  
**4.97 EACH**  
 Reg. 6.97  
**8-Track Tape Carrying Case**  
 Ideal for storing and organizing cassette or 8 track tapes. At home or in the car. Holds 24 tapes.

WINSTON  
**BENCH GYM**  
 Made of sturdy tubular steel, 1" foam padded seat with heavy vinyl top, four position incline seat, leg curl lift, padded foam rubber. Weights not included.  
**\$48.88**  
 REG. \$69.99  
 SPORTS DEPT.

743  
**DYNAMIC CLASSIC ALL SPORT DELUXE EXERCISE SUIT**  
 Now at last, one suit the active man or woman can wear for all the sports they love: best jogging, tennis, fishing, hiking, working out, or just plain lounging about. Sleek, good-looking two-piece suit is tailored of water-proof, wind-proof vinyl and features special panel in back with three vents for comfortable breathability.  
**\$9.88**  
 Reg. \$14.99  
 SPORTS DEPT.

769  
**DYNAMIC CLASSIC ROW 'N' PULL TONER MACHINE**  
 THE ROW 'N' PULL TONER MACHINE works miracles in slimming down your stomach, waist and thighs...in erasing unsightly bulges and flab...in taking years off your looks! IN ROWING POSITION, you get all the figure-building magic of rowing action—right in the privacy of your own home! Trims thighs, slims hips, firms up abdominal muscles, strengthens arms and shoulders.  
**\$26.77**  
 REG. \$39.99  
 SPORTS DEPT.

**BLUE JEANS® COLOGNE MIST 1 OZ.**  
**2.47**

**IN APPRECIATION**  
 The family of Oscar Reynolds wishes to thank everyone for their kindness and help in any way upon the passing of our loved one.

Many thanks and appreciation to Rev. Jack DeRossett, Rev. Kenneth Ray Daniels, Rev. Bill Campbell and their singers for the comforting words which touched so many hearts and souls.

We appreciate the beautiful flowers, the food, and words of kindness we received during our bereavement. We also thank Floyd Funeral Home for their efficient and loyal service.

## NOTICE OF PUBLIC SALE

Notice is hereby given that the undersigned Eastern Kentucky Mack, A Div. of Worldwide Equipment, Inc., a corporation, will sell at public auction to the highest bidder, for cash, on Tuesday, January 25, 1983, at 9:00 a.m. at the Company's offices located at KY 1428 East Prestonsburg, Kentucky (1) Mack DM686SX-5302.

The undersigned reserves the right to bid.  
 EASTERN KENTUCKY MACK, A DIV. OF WORLDWIDE EQUIPMENT, INC.  
 BY: Ron Hooker  
 Its Division Manager  
 1-19-21.

## NOTICE OF PUBLIC SALE

Notice is hereby given that the undersigned Eastern Kentucky Mack A Division of Worldwide Equipment, Inc., a corporation, will sell at public auction to the highest bidder, for cash, on Tuesday, February 8, 1983, at 9:00 a.m. at the Company's offices located at KY, 1428 East Prestonsburg, Kentucky (1) Mack RD 6 12S-1557.

The undersigned reserves the right to bid.  
 EASTERN KENTUCKY MACK, A DIV. OF WORLDWIDE EQUIPMENT, INC.  
 BY: Ron Hooker  
 Its Division Manager  
 1-19-31.

## NOTICE OF PUBLIC SALE

Notice is hereby given that the undersigned Eastern Kentucky Mack, A Div. of Worldwide Equipment, Inc., a corporation, will sell at public auction to the highest bidder, for cash, on Friday, January 28, 1983, at 9:00 a.m. at the Company's offices located at KY, 1428 East Prestonsburg, Kentucky (1) Mack Truck DM686SX-4462.

The undersigned reserves the right to bid.  
 EASTERN KENTUCKY MACK, A DIV. OF WORLDWIDE EQUIPMENT, INC.  
 BY: Ron Hooker  
 Its Division Manager  
 1-19-21.

Argus  
**Slide Projector**  
**\$54.86**  
 Reg. \$84.96  
 A classic performer is called an "Artist" and that's what we named this Argus Model 266A3 slide projector. Fun-filled viewing, hour after hour, week after week. Outstanding engineering with trouble free operation. a 4" f/3.5 lens (life size at 12") remote control with forward reverse and micro-focus.  
 JEWELRY DEPT.

**11.99**  
 Reg. 14.96  
**Dazey Seal-A-Meal**  
 Stretch your food budget. Fix your own in the bag meals just the way your family loves them.  
 JEWELRY DEPT.

**5.99**  
 Reg. 8.99  
**Academy 4 Place Wood Gun Rack**  
 Made of thick 3/4-inch cherry wood in hand-rubbed walnut finish. Shipped unassembled. Complete with screws.  
 SPORTS DEPT.

108  
**HAMILTON BEACH 5 Speed Deluxe Hand Mixer**  
**\$13.99**  
 Reg. \$17.96  
 5 dependable speed ranges for any mixing requirement. Large no-splash chrome plated beaters with detachable cord. 125 watts of power.  
 JEWELRY DEPT.

Code 3913  
 11-19  
**12.99**  
 Reg. 16.96  
**Sunbeam Steam Iron**  
 Features 25 steam vents for over all coverage. Large cool handle and convenient temperature selector. Steam or dry ironing with the flick of a switch.

SAVE %  
**13.99**  
 Reg. 19.96  
**Windsor AM/FM Headphone Radio**  
 AM/FM headphone radio. Tuning and volume controls. Adjustable head bands. 2 1/2" speakers. At least 24 per store.  
**General Electric "HELP" CB**  
**74.99**  
 Reg. 99.96

1350  
**NORTHERN WARM MIST VAPORIZER**  
**\$5.00**  
 Reg. \$7.99  
 JEWELRY DEPT.

**144.88**  
 Reg. 179.99  
**Stanley Electric Garage Door Opener**  
 All the best features. Powerful 1/3 hp motor with 3 minute light time delay. Digital controls for added security. 1,024 variable combinations. Set your own code in minutes.

**4.33 ea.**  
 Reg. 6.66 ea.  
**Douglas Steel Snow Shovel Or Snow Pusher**

**DIVERSIFIED BALL BEARING JUMP ROPE**  
**\$2.99**  
 REG. \$4.99  
 SPORTS DEPT.

719 University Drive Prestonsburg, Ky.

USE OUR CONVENIENT LAY AWAY — A 10% DEPOSIT PLUS A \$1.00 SERVICE CHARGE OPENS YOUR LAY-AWAY ACCOUNT.



(Reproduced below is page 6 of the fourteenth issue of The Floyd County Times, published September 16, 1927)

PAGE SIX

FLOYD COUNTY TIMES

HUEYSVILLE

FALLS' SUDDENLY ILL

"Uncle" Elbert (Cap) Layne, of Smackey Bottom, near here, who has been employed with the Standard Elkhorn Coal Company, Rock Fork, started to his work last Wednesday morning, September 7, and, becoming very ill on the way, fell upon the railroad, where he was found by M. M. Pratt, an acquaintance. The train happening along within a short time, Mr. Layne was placed on it and taken to Beaver Valley hospital, where he underwent an operation and is reported doing fine. The old gentleman has suffered from hernia for years, and this is said to have been the cause of his recent illness.

Mr. Layne is very adept at mechanical work, and does much work of this nature for people of Bosco, Salt Lick, and other parts of this county, besides his regular employment.

SCHOOLBOY HURT

Bert Bailey, small son of Mr. and Mrs. Pete Bailey, Salt Lick, was running around the schoolhouse here, where he is attending school, when he stepped on a piece of broken glass and cut his foot badly. The teachers, Mr. Damron and Mr. Bailey, gave him first aid, and he is going ahead in spite of the wound.

BIRTHS

Born to Mr. and Mrs. J. M. Whitaker, this place, a fine baby boy, Friday, September 2, named Roosevelt, in honor of the illustrious president, also a fine baby girl to Mr. and Mrs. Bee Hayes, of Bosco.

ESCAPES DEATH

Chester Howard, son of Mr. and Mrs. Lewis Howard, this place, barely escaped being seriously injured or probably killed, a few days ago when his car plunged over a high embankment near Lackey. The car was caught by a wire, fence, which probably saved the young man's life. The driver clung to the steering wheel, and came through uninjured. Chester had owned the car only a day or two, buying it from his brother, Morton Howard, of Ashland, who recently visited his parents here. The car needs considerable repairs, it is reported.

DRILL GOOD WELL

The New Domain Oil and Gas Company, having field headquarters here, Wm. Sexton, superintendent, have just drilled in a good gas well on Rock Fork, Esther Horton farm, well No. 3. The drilling site is situated near the top of a high, rough hill. The Louisville Gas and Electric Company own three fairly good wells near the same place. It is thought by Mr. Sexton that the New Domain will drill another well a short distance from the present gasser, whose volume is approximately 350,000 cubic feet.

WIENER ROAST

The following persons engaged in a wiener roast, held near the tippie of Wells-Elkhorn mine No. 6, last Friday night: Tolby Bailey, teacher in the school here this year, Misses Cara Hayes and Golda Huff, Mr. and Mrs. Alex Damron, also teaching here, Mrs. Bud Turner, Commodore Reed, Chester Howard, and Bee Hayes.

Cars belonging to Tolby Bailey, Commodore Reed and Bee Hayes were used.

PERSONALS

Mrs. Sallie Ratliff, of Elkhorn City, is visiting her father, J. W. Huff, of this place.

Miss Blanche Allen, who went to Mayo College, Paintsville, last Monday, returned here Saturday to spend the week-end.

Cara Hayes, Golda Huff, Minta Baldridge and Sam Wright left for Maytown High School Monday morning, where they will attend this year, with the exception of Miss Hayes, who went to get them started in. Miss Hayes is acquainted with some of the faculty.

Mr. Damron, principal of the school

A STITCH IN TIME

Get it at Walters' Shoe Shop, and save your shoes.

Our shop has modern equipment which insures the best quality work at reasonable prices.

All work is guaranteed. Give your old shoes a chance and us a chance to do your work right.

PRESSING WHILE YOU WAIT

U. S. WALTERS

here, went to Prestonsburg last Saturday on business.

Mrs. Lottie Blair, daughter of Mr. and Mrs. Morgan Patton, this place, who was recently married at Pikeville, is now visiting her parents here.

Mrs. Robert Huff, this place, was visiting at Maytown Sunday evening.

Mr. and Mrs. Oak Osborne and family were out motoring Sunday.

GLO

TURNER-JENKINS

The marriage of Mr. James Jenkins to Miss Margaret Turner, of Wayland, Thursday of last week, was a great surprise to their many friends. The groom is the popular and worthy meat market man for the Glogora Coal Company, and the bride is the beautiful and accomplished daughter of Squire Turner, native of this county. These young folks have the best wishes of the entire community for a long, prosperous and happy life.

SCHOOLS OPEN

The Glo school opened last Tuesday with Mrs. Stephens, of Prestonsburg, in charge. She is being ably assisted by Prof. Otis Cooley, of Maytown. They have a fine enrollment and are moving along quite nicely. The school at Wayland opened September 5, with a full corps of teachers and what is reported to have been the largest enrollment in the history of the Wayland school. Much is expected in the way of accomplished work as all the teachers are well qualified and prepared to do efficient work.

The P. T. A. organization, in connection with the two schools, will continue from its last year's organization and will be a helpful factor.

CENTENARIAN

We have had the pleasure of an introduction to William Triplett, a native of this county but late a resident of Knott county, only a short distance from here, having been born in 1827, late in the year, and will reach his 100th milestone in a few days. He is quite "spry" for his years, talks freely of his experiences in the pioneer days of Beaver Creek, and is especially fond of talking of the wars of 1848 and 1861, and the Spanish-American War. While too old to enter service in that war many of his relatives went to the front and served with honor, returning safely, except for the "perils" usually attendant to the life of the loyal soldier.

INFANTILE PARALYSIS

Only a few days ago the alarm spread through town that a case of infantile paralysis had developed, but the alarm proved false, much to the satisfaction of the people, and up to this time this disease has not developed, although many are fearful that it may reach us yet. Proper precaution is being taken to prevent it.

SUNDAY'S GAME

The Louisa ball team came up last Sunday and crossed bats with the Wayland Regulars, which was a very hard-fought game from start to finish. Each team well knew the ability and determination of the other, and, during the entire struggle the result was in doubt until the last lap of the game when the Wayland boys put one over the Louisa fellows and this won the victory. A large crowd witnessed the game.

SUICIDE

The suicide of Henry Davis at Lackey was the most shocking event of the day. Reports vary as to why it occurred. Some say ill health, others financial reverses; others say he was mentally unbalanced.

GARRETT TROUBLES

An altercation took place at Garrett last Sunday. The real facts with which we are not acquainted, only that the difficulty occurred over a young lady, and the result was that a young man by the name of Skaggs was seriously stabbed in several places. While the injuries are serious they are not necessarily fatal. The injured man was taken to the hospital and the aggressor, whose name we do not know, was promptly arrested and will be given a hearing in due time.

PERSONAL MENTION

Sherman Fannin and family are taking a two weeks' vacation among relatives and friends in Lawrence county and will remain for the Home Coming and Fair at Louisa next week.

Wm. Sexton, our genial payroll clerk,

returned last Friday from his vacation which was spent at the "Breaks" of Sandy. His fishing exploits do not compare very favorably with his hunting experiences for he presented on his return evidence unimpeachable of his success in that line.

Mrs. H. W. Cooke, of Golyon, W. Va., came over last Sunday for a two-weeks' visit with her parents, Mr. and Mrs. E. H. Smith.

Mike Gross, who for some time has been the able assistant electrician here, has resigned his position and moved to Weeksbury, to become chief electrician for the Elkhorn Piney Coal Company.

The party given at Wayland hotel Wednesday night of last week was attended by Mr. and Mrs. Chas. Hughes and Miss Eulah Gambill, Mr. Hughes having charge of the music, which was quite interesting.

John Hampton and family have returned from a visit to the home of his venerable father, who lives in Johnson county.

Mr. and Mrs. Pat Harris, accompanied by their daughter, Miss Janie, were week-end guests of friends and relatives at Prestonsburg.

GARRETT

Everyone is very much interested in the new church that is being erected here, and hope it will soon be completed.

A large crowd attended the dance at "Conley's Dance Hall" Saturday night.

Mr. and Mrs. J. E. Dampier and Mr. and Mrs. Rudolph Spencer left early Thursday on their vacation and expect to tour several states before returning.

Mrs. Otis Kilburn has returned home after an extended visit in Ashland.

Miss Audrey Sturgill left Monday for Paintsville, where she will attend school.

The small son of Mr. and Mrs. Harold Bailey was seriously burned Sunday afternoon.

Dr. L. F. Taylor, who has been with us for several months, has accepted a position at Stone, Ky.

J. A. Tracy and son Henry have returned from the hospital and are getting along fine.

Mr. Grover Lowe and S. F. Bradley have taken charge of the Lone Star Hotel, and report a good business.

Ed Moore, who was hurt in an auto accident, has returned from the hospital.

Dr. J. S. Sandlin has opened an office here, and is having good business.

TWO AMENDMENTS ON BALLOT IN NOVEMBER

Besides nine state and five district offices, voters will be called upon in the November election to vote on two constitutional amendments, and now that the primaries are over it is well to give some consideration to the provisions of these two measures.

The first amendment submitted is an act to amend and reenact section 147 of the constitution dealing with the election qualifications. The amendment provides that all persons entitled to vote in cities and towns having a population of 5,000 or more shall register under provisions drafted by the legislature and that the legislature "may provide by general laws for the registration of other voters in the state." Where registration is required only registered persons shall have the right to vote. The general assembly will provide the mode of registration.

The amendment includes the proviso that the general assembly may enact laws to permit electors and voters who are unavoidably absent from their voting precinct to vote, and if such an enactment is passed, the general assembly is authorized to provide all the necessary means for having such votes of absentees cast and counted.

The second amendment would remove what is known as the \$5,000 a year limit for salaries and give to the general assembly the power and duty of fixing reasonable compensation for all public officers. The \$5,000 a year limit was written into the constitution at a time when a dollar was worth far less than it is today and this limit has been a handicap to the state in obtaining men of the highest caliber as candidates for public office or as appointees.—Big Sandy News.

MRS. EUNICE VANCE SUCCUMBS TO TYPHOID

Mrs. Eunice Vance, 23 years old, wife of Burns Vance, died at her home at Wayland Thursday, September 8, after an illness of about two weeks of typhoid.

The body was prepared for burial by G. D. Ryan, local undertaker, and was shipped to Mrs. Vance's former home near West Liberty, Morgan county.

Surviving her are her husband and three children; her parents, Mr. and Mrs. W. J. Oney; three brothers and two sisters.

COUNCIL IN HAZARD CASE

O. C. Hall left Tuesday morning for Hazard, where he is defending in circuit court there Edgar Eggers, who is charged with assaulting a 12-year-old child.

Isolate Infantile Paralysis Patients

This bulletin is issued in collaboration with State Board of Health of Kentucky, in response to the large number of inquiries about infantile paralysis. The questions answered below have been selected as those pertinent to a better understanding of the nature, method of spread and means of prevention of this disease.

- 1. WHAT IS INFANTILE PARALYSIS? A "catching" disease caused by an infecting agent, or virus, which gains entrance into the substance of the brain or spinal cord.
2. HOW IS THE ENTRANCE GAINED? Through the mucous membranes of the nose and throat, thence by lymph channels to the nerve tissues.
3. IN WHAT WAYS DO EXPOSURES OCCUR? (1) By contact with discharges from nose, throat or bowels of an affected person either directly—person to person—or indirectly by way of some article or food (especially milk) polluted with these discharges.
(2) By contact with a healthy individual harboring the virus in the nose or throat—known as carrier.
4. IS THE DISEASE AS PREVALENT AS USUALLY REPORTED? In all probability much more so. A part of those affected do not develop paralysis while in others paralysis is so slight that it is not recognized. It is therefore probable that many mild cases are not recognized.
5. ARE THESE MILD CASES CONTAGIOUS? Yes.
6. IS THERE ANY PREVENTATIVE TREATMENT AGAINST INFANTILE PARALYSIS? No.
7. IS THERE ANY VACCINE OR SERUM TREATMENT FOR THE DISEASE BETWEEN EXPOSURE AND ONSET OF INFANTILE PARALYSIS? From 7 to 14 days.
9. WHEN SHOULD PRECAUTIONS BE TAKEN AGAINST EXPOSURE? Upon the report of one case in the community.
10. WHAT MEASURES CAN BE TAKEN? Any possible avenues by which the virus of this disease can get to children should be cut off (see 3 above). The most important measure of precaution is isolation of the child. By so doing the chances of exposure are minimized. This does not imply that the child should be confined to a room, but rather that its movements

should be restricted to the dooryard and association with other children avoided. Milk should be boiled before being consumed by the child.

11. HOW LONG SHOULD THESE PRECAUTIONS BE CARRIED OUT? This period will be governed by the local board of health or until three weeks after the last case develops in the community.

12. WHAT ARE THE EARLY SYMPTOMS OF INFANTILE PARALYSIS? If one or more cases have occurred in the community, a child with fever, vomiting, constipation, (or diarrhea), drowsiness, and irritability, especially when combined with headache, a transient flushing of the face, unusual sweating, or retention of the urine, should be regarded with suspicion.

13. WHAT SHOULD BE DONE WITH SUSPECTED CHILD? Immediately isolate the suspected child in bed, keeping other children in the household from the room and all other children and adults from entering the house. Call the family physician for the sick child and for instructions relative to preventing further spread of the disease.

DANA

Floyd Hall received a stroke by J. V. Davis Sunday just over the heart. He was unconscious for half an hour, but is all right now.

Mrs. R. L. Hall, of Millard, Ky., is visiting her sister, Mrs. Toshie Boyd, who has been ill for some time.

John Jarrell, one of our merchants, is having some repair work done on his dwelling by J. M. Boyd and Akers brothers, carpenters.

We are having a fine school this year, large attendance and well conducted by W. H. Howell, teacher.

A. L. Smiley is having a blacksmith shop built, construction work is nearly all done.

SAYS SPEEDING MUST STOP IN PRESTONSBURG

"Speeding in Prestonsburg must stop!" was the edict delivered this week by Police Judge E. P. Arnold.

A number of motorists were haled into police court this week and fined, and Judge Arnold says that there will be more fines to come if speeding is not stopped.

The younger set produces the chief offenders, it is said.

John May, of Langley, was a visitor here Tuesday.

C. L. HUTSINPILLER HONORED WITH TRIP

Mr. and Mrs. C. L. Hutsinpiller, of Ashland, but formerly of this place, left last week-end for Chattanooga, Tenn., to attend a convention of agents of the Connecticut Mutual Life Insurance Company.

The trip to the convention was awarded Mr. Hutsinpiller in recognition for his work with the company, which has been quite successful. Only agents doing a certain amount of business receive this honor. The convention was held on Monday, Tuesday and Wednesday of this week at Signal Mountain Inn, Chattanooga.

FOR SALE—Ford Coupe, good running order. Cheap for cash.

W. M. DANIELS, Prestonsburg, Ky.

Mrs. J. A. Reatherford and family spent Sunday at West Van Lear.

CHURCH COLUMN

This column is devoted to church announcements, and all churches are invited to use this department, confining all contributions to as small space as possible.

PREBYTERIAN CHURCH

Rev. John Barbour, D. D., Minister
9:45 a. m., Sunday school service. In closing Dr. Barbour makes 15 minutes talk.
2 p. m., Junior Endeavor.
7:15 p. m., Senior Endeavor.
8 p. m., preaching service.
A cordial invitation to all. "Come with us and we will do thee good."

LET ME BE YOUR INSURANCE AGENT

Writing Life, Accident, Health and Automobile Accident (Personal). Get your Auto Accident policy before an auto gets you.

B. W. PENICK, Prestonsburg, Ky.

FIRST CLASS Watch and Clock Repairing DANIEL & KERR Prestonsburg, Kentucky

# HYLTON SERVICE DEPARTMENT

## Your Complete Mobile Home Supply and Parts Store

EXTERIOR DOORS—\$89<sup>95</sup> • BATH TUBS—\$59<sup>95</sup>

U.S. 23 PHONE 478-9594 Ivel, Ky.  
Hours: Mon.-Fri. 8 a.m.-6 p.m.—Sat. 9 a.m.-1 p.m.

# SOUTHLAND BIBLE INSTITUTE EXTENSION SCHOOL

HELD AT THE SPURLOCK BIBLE CHURCH, SPURLOCK FORK OF MIDDLE CREEK.

2ND SEMESTER BEGINS MON., JAN. 17. CLASSES HELD EACH MONDAY NIGHT 7 TO 9 P.M. THE SUBJECT IS THE BOOK OF ROMANS. COST: \$15 PER SEMESTER HOUR. COLLEGE CREDIT GIVEN. TAUGHT BY KENNETH TUINSTRA, PRES. OF SOUTHLAND BIBLE INSTITUTE. ALL DENOMINATIONS WELCOME TO ATTEND.

# GOSPEL SINGING

WAYLAND UNITED METHODIST CHURCH

## Saturday, January 29

at 7:00 p.m.

Featuring: *The True Believers, The Maytown Trio, and The Gold City Quartet.*

Everyone Welcome.

# CHURCH OF CHRIST

On Arkansas Creek, Martin, Kentucky 41649

Visit this Friendly Church with a Vital Message Where Every Visitor is an Honored Guest!

SERVICE SCHEDULE:  
Lord's Day 10:00 a.m. & 6:00 p.m. winter, 7:00 p.m. summer  
Wednesday 7:00 p.m.

DEDICATED TO THE RESTORATION OF NEW TESTAMENT CHRISTIANITY!

For Transportation Call 285-3311

Listen To:

"Back to the Bible" with Delmer Jervis on WPRT Sunday Mornings 8:30-9:00

Send All Questions and Letters to:  
Delmer Jervis, Endicott, Ky. 41626

# SPECIAL SERVICE

1ST ASSEMBLY OF GOD CHURCH  
MARTIN, KY.

## Sunday, Jan. 23 At 7 p.m.

### TEACHING AND PRAYING FOR THE GIFT OF THE BAPTISM OF THE HOLY SPIRIT

The New Testament gives between 15 and 20 reasons why we need this gift. Acts 2:39 teaches the promise is unto you and to all that are afar off. Acts Chapter 8 plainly shows that this is a separate experience than being born again, for in Chapter 8, the word teaches that the people in verse 12 were saved and baptised in water, but had not received the gift of the Holy Ghost until verse 17 when Peter and John laid hands on them.

1. This gift is beneficial for every believer. I Cor. 14:4 (He that speaketh in an unknown tongue edifyeth himself.)
  2. This gift is beneficial to the church. I Cor. 14:5 (That the church may receive edifying.)
  3. This gift is pleasing to God. I Cor. 14:2 (He speaketh unto God.)
  4. This gift is a sign to the sinner. I Cor. 14:22 (A sign to them that believe not.)
- Come to this meeting and hear plain teaching from the New Testament on this subject. Hear why millions of Christian lives are being transformed by the baptism in the Holy Spirit. Come with an open heart to receive this miracle gift from God.

—Pastor Lorie Vannucci

# Overeaters Anonymous To Meet Saturdays

Due to inclement weather, the group of Overeaters Anonymous from central Kentucky was unable to attend the scheduled organizational meeting here last week. For the next two Saturdays, meetings will be held at 2 p.m. at St. James Episcopal Church. After this, meetings will be scheduled on a weekday morning and evening so that everyone who has a desire to change their eating habits may attend.

For further information, those interested may call 886-6583 or 886-3460.

A chimney fire can be a frightening and dangerous experience. These fires can spread rapidly, causing serious injury to your family and severe damage to your home. Be safe. Have your chimney checked before the heating season gets underway and again at the first signs of trouble.

# St. Martin Day Care

has openings for children from 3 years to first grade.

Located on ground floor of St. Martin's Convent, Old Route 80, Martin. Open 8 a.m.-6 p.m., Mon.-Fri. Licensed by State. Director: Sr. Margaret Regina Simon.

For more information, Call 285-3960

# THE MOVIE THE CROSS AND THE SWITCHBLADE

WILL BE SHOWN AT WAYLAND UNITED METHODIST CHURCH SUNDAY, JAN. 23

At 1:30 p.m.

EVERYONE IS INVITED TO ATTEND

# WAYLAND UNITED METHODIST CHURCH

A church with a message for children of all ages.

Sunday School.....9:45 a.m.  
Morning Worship.....11 a.m.  
(Nursery Provided)

Come and grow with us!  
WEYMAN MCGUIRE, Pastor  
358-4419

# MAYTOWN UNITED METHODIST CHURCH

A church where exciting things are happening.

Morning Worship.....9:30 a.m.  
Sunday School.....10:45 a.m.  
Youth Group.....4:30 p.m.  
Evening Worship.....6:00 p.m.

Come and grow with us!  
Weyman McGuire Pastor  
358-4419

# CATHOLIC CHURCHES Of Floyd County

Welcome You

St. Theodore, Prestonsburg  
7 p.m., Sat; 11 a.m. Sun.  
St. Juliana, Martin  
5 p.m. Sat.; 9 a.m. Sun.

RADIO PROGRAMS  
Sun.—WMDJ Martin.....11:05 a.m.  
Sun.—WDOC-FM Prestonsburg.....11:00 a.m.  
Wed.—WDOC Prestonsburg.....10:55 a.m.  
Fri.—WRLV Salyersville.....7:50 a.m.  
Pastor: Father Ralph Beiting  
285-3254

# LOOKING FOR SOMETHING DIFFERENT?

Attend Services At The  
**FIRST CHURCH OF GOD**  
(Little Paint) 1/2 mile off Route 1428  
Between Prestonsburg & East Point, Where  
"THE DIFFERENCE IS WORTH THE DISTANCE"



ROY L. TINCHER, Pastor

SUNDAY SCHOOL.....10:00 a.m.  
MORNING WORSHIP.....10:45 a.m.  
YOUTH SERVICE.....6:00 p.m.  
EVENING WORSHIP.....6:30 p.m.  
BIBLE STUDY (WED.).....7:00 p.m.

(NURSERY PROVIDED)

Phone 886-3319

Radio WQHY-FM 95.5  
8-8:15 A.M., Mon.-Fri.

# Highland Avenue Freewill Baptist Church

SUNDAY  
Sunday School.....10 a.m.  
Worship Service.....11 a.m.  
Evening Service.....6 p.m.  
WEDNESDAY  
Prayer Meeting.....7 p.m.  
CLIFFORD H. AUSTIN, Pastor

# COMMUNITY UNITED METHODIST CHURCH

REV. TAYLOR L. BIGGS, Pastor

Sunday—  
Sunday School.....10 a.m.  
Morning Worship.....11 a.m.  
Evening Worship.....7 p.m.  
Wednesday—  
Evening Worship.....7 p.m.  
EVERYONE WELCOME

# FIRST ASSEMBLY OF GOD

West Prestonsburg, Ky.

WADE MARTIN HUGHES  
Pastor

Sunday School.....9:45 a.m.  
Morning Worship.....11 a.m.  
Evening Worship.....7 p.m.  
Wednesday Prayer Study.....7 p.m.

# BONANZA FREE WILL BAPTIST CHURCH

(Abbott Road)

Sunday School.....10:00 a.m.  
Morning Worship.....11:00 a.m.  
Prayer and Bible Study.....7:00 p.m.  
(each Wed.)

BILL CAMPBELL, Pastor

Southern Baptist

# FIRST BAPTIST CHURCH

McDowell, Ky.

Sunday School.....9:45 a.m.  
Morning Worship.....11 a.m.  
Evening Worship.....6 p.m.  
Wednesday  
Prayer Meeting.....7 p.m.  
H. Bailey Sadler, Pastor  
Visitors Expected

# ZION DELIVERANCE TABERNACLE

WAYLAND, KENTUCKY

Sunday School 11 a.m.  
Evening Worship 7 p.m.  
Wednesday Youth Worship 7 p.m.  
Saturday Evening Worship 7 p.m.  
Sister Ada Mosley, Pastor  
Everyone Welcome.  
All The Earth Shall Worship Thee.



Spurlock Bible Church

R.R. #5

Prestonsburg, Kentucky 41653

Spurlock Fork of Middle Creek

SERVICES

Sunday School.....10:00 a.m.  
(Classes for all ages)  
Sunday Morning Worship Service.....11:00 a.m.  
Sunday Evening Service.....7:00 p.m.  
Wednesday-Prayer and Bible Study.....7:00 p.m.

(EVERYONE IS ALWAYS WELCOME!)

PHILIPPIANS 2:16

"HOLDING FORTH THE WORD OF LIFE..."

Dan Heintzelman-Pastor

Box 850, Martin, Ky. 41649

Parsonage Phone-285-3444

"A Christ Centered Church Built On Love"

**DRIFT PRESBYTERIAN CHURCH**  
WORSHIP SERVICE  
9:30 A.M.  
SUNDAY SCHOOL  
10:45 A.M.  
REV. TIMOTHY D. JESSEN, Pastor

Hear  
**RADIO SUNDAY SCHOOL**  
With Bro. and Sis. Roger Reed, Sr.  
WDOC-AM 1310, 3:30-4 p.m.  
"Telling It Like It Is"

PRESTONSBURG  
**CHURCH OF CHRIST**  
SOUTH LAKE DRIVE  
(Vocal Music Only)  
WORSHIP  
Sunday 10 a.m. and 6 p.m.—S.T.  
7 p.m.—DLST.  
Wednesday, 7:00 p.m.  
DENNIE BLANKENSHIP, Evangelist  
Phone 886-6223 — 886-3379  
**RADIO WPRT**  
9:30 a.m. Mon. thru Fri.

**FIRST UNITED METHODIST CHURCH**  
60 So. Arnold Ave., Prestonsburg  
Dr. Ted Nicholas, Minister  
Sunday School.....9:45  
Morning Worship.....11:00  
Rhythmic Choir.....3:30  
Wesley Bell Choir.....4:15  
Junior and Senior UMYF.....6:00  
Evening Service.....7:00  
**A CHRISTIAN WELCOME AWAITS YOU**  
SUN., WDOC AM—11:00

EPISCOPAL  
**COME WORSHIP WITH US AT**  
CHURCH  
*St. James Church*  
(EPISCOPAL)  
PRESTONSBURG, KENTUCKY 41653  
SUNDAYS  
9:45 a.m.—Church  
School and Bible Class  
11 a.m.—Holy Communion

**Tom Moore Memorial FREE WILL BAPTIST CHURCH**  
CLIFF RD.  
Dewey Conley, Pastor  
Sunday:  
Sunday School.....10:00 a.m.  
Morning Worship.....11:00 a.m.  
Choir Practice.....5:30 p.m.  
Worship Study.....6:00 p.m.  
Ladies Auxiliary—  
2nd Thurs. Monthly.....7:00 p.m.  
For Transportation  
Call 886-8108 or 886-9514  
Everyone Welcome

**THE FIRST BAPTIST CHURCH IRENE COLE MEMORIAL**  
WELCOME  
DEAN L. PACK PASTOR  
GUS KALOS, Min. of Music  
Bible Study.....9:45 a.m.  
Morning Worship.....11 a.m.  
Church Training.....5:30 p.m.  
Evening Worship.....8:30 p.m.  
Mid-Week Prayer Service.....7 p.m.  
Morning service broadcast  
live, 11:15, WQHY-FM 95.5

**FIRST ASSEMBLY OF GOD**  
Lorie Vannucci, Pastor  
Phone 285-3051  
Martin, Ky.  
Sunday School.....10 a.m.  
Children's Church.....11 a.m.  
Morning Worship.....11 a.m.  
Youth Worship.....6 p.m.  
Evangelistic Service.....7 p.m.  
Wednesday, 7 p.m.....Family Night  
For Transportation call 285-3051 or 285-9114.

You Are Invited  
To the  
**First Presbyterian Church**  
Church School 10:00 a.m.  
Morning Worship 11:15 a.m.  
REV. TIMOTHY D. JESSEN  
Pastor

**FITZPATRICK FIRST BAPTIST CHURCH**  
West Prestonsburg, Ky.  
Across From Clark School  
Sunday School.....10:00 a.m.  
Morning Worship.....11 a.m.  
Sun. Evening Worship.....6:00 p.m.  
(except when school is out) 7:00 p.m.  
Wed. Bible Study.....7:00 p.m.  
Youth Church for ages 5-10  
during Sunday Morning Worship  
•NURSERY PROVIDED•  
REV. JOHN WOODS, Pastor

**The First Church of God**  
University Dr., Prestonsburg, Ky.  
GARLAND LACY, Pastor  
SUNDAY:  
Sunday School.....9:45 a.m.  
Morning Worship.....10:45 a.m.  
Evening Service.....6:00 p.m.  
TUESDAY:  
Prayer Encounter.....7:00 a.m.  
WEDNESDAY:  
Prayer Service.....7:00 p.m.  
WDOC-AM  
2:00 p.m. Sundays  
EVERYONE WELCOME

**FIRST CHRISTIAN CHURCH**  
429 N. ARNOLD AVE.  
SUNDAY SERVICES  
Sunday School—10:00 a.m.  
Ages 2-Adult  
Worship—11:00 a.m.  
Nursery Provided  
Evening Worship—6:00 p.m.  
WEDNESDAY  
Bible Study—7:00 p.m.  
Acts 2:41, 42  
Walter P. Staude, Jr.—Evangelist

Join Us In Fellowship With God  
At  
**Watergap FreeWill Baptist Church**  
SCHEDULE OF SERVICES  
SUNDAY  
Sunday School.....10:00  
Morning Worship Service.....11:00  
Evening Worship Service.....6:00  
Youth Meeting.....5:00  
Ladies Choir.....5:00  
WEDNESDAY  
Prayer Meeting.....7:00  
PASTOR: DANNY CURRY  
"We are founded on Faith, firm in fellowship and fighting for our Lord"



**PIGGLY WIGGLY**

# At Piggly Wiggly

## It's the EXTRAS that count!

Extra service — extra quality — extra savings

Prices Good Jan. 16 - Jan. 22, 1983



we welcome  
FOOD STAMP  
SHOPPERS

LOCATIONS

PRESTONSBURG, KY.  
North Lake Drive

PIKEVILLE, KY.  
Town & Country  
Shopping Center

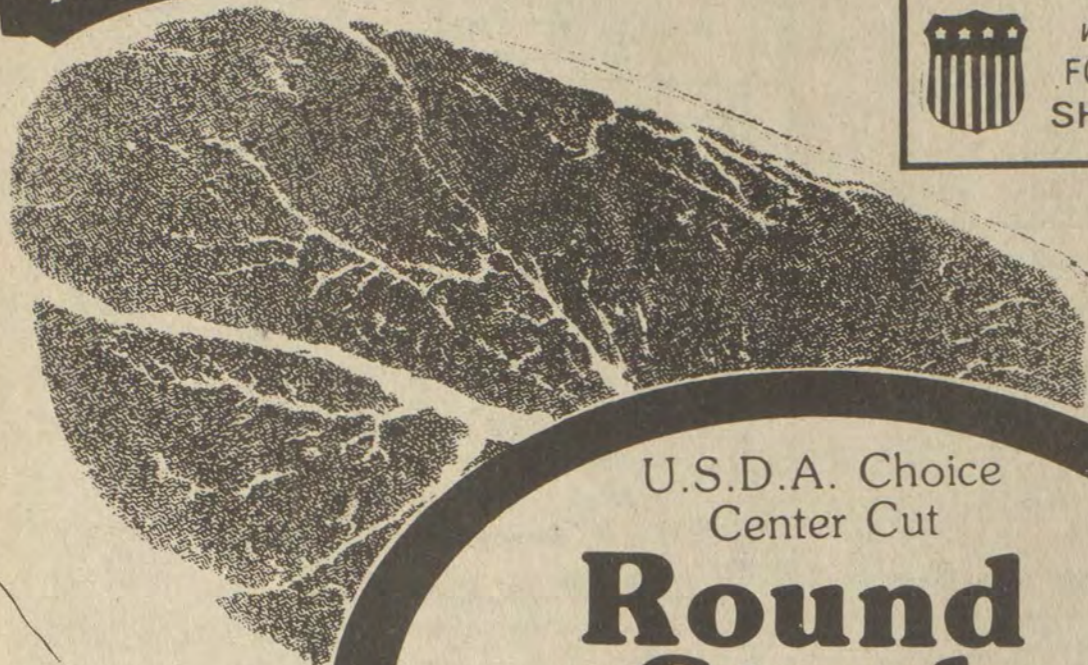

U.S.D.A. Choice  
Center Cut

**Round  
Steak**  
**\$1.79**  
lb.

**SAVE!**

\*Quantity  
Rights Reserved

U.S.D.A. Choice  
Boneless Bottom Round

**Roast**  
**\$2.19**  
lb.

U.S. Grade A  
Piggly Wiggly

**Pick O Chick  
Parts**  
**89¢**  
lb.

U.S.D.A. Choice Boneless  
Top Round

**Roast** .. **\$2.49** lb.

Country Style Cut-Up  
Frying

**Chicken** **67¢** lb.

U.S.D.A. Choice  
Rib Eye

**Steaks** .. **\$3.89** lb.

Frying Chicken Giblets or

**Livers** .. **79¢** lb.

U.S.D.A. Choice Boneless  
Bottom Sirloin

**Steak** .. **\$2.49** lb.

John Morrell Sliced

**Bacon** . 12 oz. **\$1.39**

Rudy's Farm

**Sausage** 16 oz. roll **\$1.69**

Piggly Wiggly  
Sliced Cooked

**Ham** . . 12 oz. **\$2.39**

Vietti, With Beans

**Chili**  
15.5 oz.  
**59¢**

Piggly Wiggly

- \*Cut Green Beans
- \*Golden Whole Kernel Corn
- \*Cream Style Golden Corn
- \*Mixed Vegetables
- \*Garden Sweet Peas

16 oz.  
**3/\$1**

Martha White

**Flour**  
Plain or Self-Rising, 5 lb.  
**79¢**

- Peter Pan Creamy or Crunchy  
**Peanut Butter** . . . 28 oz. **\$2.19**
- Grape Jam or Jelly  
**Smucker's** . . . . . 32 oz. **\$1.39**
- Ragu Homestyle Spaghetti Mushroom, Meat, Plain  
**Sauce** . . . . . 15.5 oz. **79¢**
- Piggly Wiggly Elbow  
**Macaroni** . . . . . 16 oz. **69¢**
- Piggly Wiggly Thin  
**Spaghetti** . . . . . 16 oz. **69¢**
- Pinto  
**Beans** . . . . . 4 lb. bag **88¢**

- Piggly Wiggly  
**Potted Meat** . . . . 3 oz. **4/89¢**
- Piggly Wiggly Vienna  
**Sausage** . . . . . 5 oz. **2/79¢**

Coronet Bathroom

**Tissue**  
4 roll pkg.  
**89¢**

- Ajax 5\* OFF LABEL  
**Cleanser** . . . . . 14 oz. **39¢**
- Liquid Dish Detergent 20\* OFF  
**Palmolive** . . . . . 22 oz. **99¢**
- Piggly Wiggly Fabric  
**Softener** . . . . . 1 gal. **99¢**
- Irish Spring Green Buy 3 Get 1 FREE  
**Soap** . . . . . 5 oz. **\$1.49**

**HEALTH/BEAUTY**

- Cold Capsules  
**Contac** . . . . . 10 count **\$1.89**
- Silkience Regular or Extra-Body  
**Shampoo or Conditioner** 7 oz. **\$1.49**

**KRAFT**

**Dressing**  
French, Creamy Buttermilk, Bacon & Tomato, Thousand Island, 8 oz.  
**69¢**

**KRAFT**

Macaroni & Cheese  
**Dinner**  
7.25 oz. box  
**3/\$1**

we welcome  
FOOD STAMP  
SHOPPERS

**STORE HOURS:**  
8 A.M. to 9 P.M.  
MON.-SAT.  
10 A.M. to 9 P.M.  
SUNDAY

**DAIRY/FROZEN**

Blue Bonnet Quarters

**Margarine**  
1 lb. quarters  
**49¢**

Pillsbury Big Country  
Buttermilk

**Biscuits**  
10 count, 12 oz. tube  
**2/79¢**

**Garden Fresh Produce**

Florida Sweet Juicy  
**Oranges** . . . 5 lb. bag **\$1.49**

California Red Emperor  
**Grapes** . . . . . **59¢** lb.

Florida Ruby Red  
**Radishes** . . lb. bag **49¢**

Florida  
**Temple Oranges**  
OR  
**Honey Tangerines**  
**6/69¢**

Fresh Shredded With Red Cabbage  
and Carrots  
**Cabbage** . . 10 oz. pk. **49¢**

Florida Red Ripe  
**Tomatoes** . . . **59¢** lb.

- Kraft Natural Cheddar  
Mild or Medium  
**Cheese** . . . . . 8 oz. **\$1.19**
- Piggly Wiggly Individually Wrapped  
**Cheese Food** 12 oz. **\$1.19**

- Flavorich Regular or Light  
**Cottage Cheese** 24 oz. **\$1.29**
- Flavorich Asst. Flavors  
**Ice Cream** . . ½ gal. **\$1.49**



WE RESERVE THE RIGHT TO LIMIT QUANTITIES & CORRECT PRINTING ERRORS. FEDERAL FOOD STAMP CUSTOMERS WELCOME.

Supplied by  Malone & Hyde, Inc. Nicholasville, Ky.

# BESTWAY

FOOD STORES

PRICES GOOD THRU SUNDAY, JANUARY 23, 1983

## Savings That'll Please Your Budget!

### FLAVOR-PERFECT MEATS

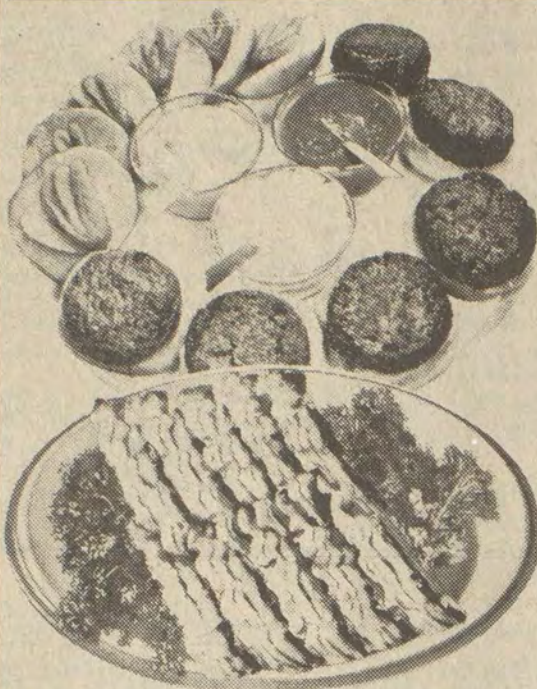

FRESH LEAN

**Ground Beef** **\$1.09**  
3 LBS. OR MORE LB.

FISCHER'S MELLWOOD

**Sliced Bacon** **\$1.59**  
1-LB. PKG.

Webber's Sausage  
Hot or Mild \$3.29  
2-Lb. Roll

FROZEN 5 LB. PKG. **Fryer Livers** **\$1.69**

U.S.D.A. CHOICE BONELESS **Cube Steak** **\$2.49**  
LB.

FISCHER'S **Wieners** **\$1.09**  
12 OZ.

**T-Bone Steak** **\$2.89**  
LB.

### GARDEN FRESH PRODUCE



GOLDEN RIPE

**Bananas**

**29¢**  
LB.

HIGH IN VITAMIN C! FRESH **Green Cabbage** **19¢**  
LB.

ALL PURPOSE **Jonathan Apples** **3/89¢**  
3 LB. BAG

LARGE STUFFING SIZE **Green Peppers** **3/89¢**

**Kraft Mayonnaise** **\$1.49**  
Quart

10-Count **Trash Bags** **\$1.09**

1/2-Gal. Kraft **Orange juice** **\$1.59**

1/2-Gal. Kraft **Grapefruit Juice** **\$1.59**



DINTY MOORE **Beef Stew** **\$1.39**  
24 OZ. CAN



PRE-CREAMED SWIFT'NING **Shortening** **\$1.49**  
42 OZ. CAN

BETTY CROCKER **Cake Mix** **79¢**  
18 OZ. PKG.

CORONET **Bath Tissue** **8 \$1.69**  
8 ROLLS 2-PLY ROLL PKG.

15¢ OFF-LABEL BREEZE **Detergent** **\$2.29**  
38 OZ. BOX

SMUCKERS 32 OZ. GRAPE JAM OR **Grape Jelly** **2 \$1.29**  
LB. JAR

### SMART SHOPPERS SHOP AT 'BESTWAY'!

BETTY CROCKER 16 1/2 OZ. CAN ASST. **Frostings** **\$1.39**

PARAMOUNT 32 OZ. REG. OR KOSHER **Dill Pickles** **\$1.29**

SWISS MISS 12 CT. PKG. INSTANT **Cocoa Mix** **\$1.49**  
ALSO WITH MARSHMALLOWS

HYDE PARK 32 OZ. PKG. COMPLETE **Pancake Mix** **99¢**

24 OZ. BTL. COUNTRY KITCHEN **Log Cabin Syrup** **\$1.29**

HYDE PARK 13 OZ. CAN EVAPORATED **Canned Milk** **2/99¢**

HYDE PARK 12 OZ. PKG. **Egg Noodles** **59¢**

MERIT 16 OZ. PKG. **Saltine Crackers** **59¢**

6 OZ. PKG. ASSORTED VARIETIES **Soup Starter** **\$1.19**

18 OZ. CAN DEODORIZING **Lysol Spray** **\$2.99**

KRAFT **Macaroni & Cheese** **3/\$1.00**

18 OZ. PKG. **Wheaties Cereal** **\$1.59**

HYDE PARK AMERICAN SINGLES **Cheese** **\$1.29**  
12 OZ. PKG.

MORTON **Pot Pies** **3/\$1**  
8 OZ. PKG.

PILLSBURY 9 OZ. CAN **Cinnamon Rolls** **99¢**

PARKAY 16 OZ. BTL. **Squeeze Margarine** **79¢**

BANQUET **Fried Chicken** **2 \$2.99**  
LB. PKG.

HYDE PARK 12 OZ. CAN FROZEN **Orange Juice** **89¢**

HYDE PARK 10 OZ. PKG. **Chopped Broccoli** **2/\$1**

ALL SALE PRICES IN EFFECT 1/19-23.

**TUESDAY IS DOUBLE STAMP DAY!!!**





# Vocational Club Elects Officers



A.M. GROUP

P.M. GROUP

The H.O.S.A. Club at Garth Area Vocational Center has elected its new officers. The P.M. group members and officers are: seated, left to right—Linda Howell, Alice Reynolds, Tina Howard, vice-president; standing—Mary Dye, secretary; Eliza Hicks, parliamentarian; Melissa Warrens, president; Lori Martin, treasurer, Leah Knott, Ginger Turner, historian, Connie Mullins, Brenda Bradley, Theresa L. Parkinson, Barbara Wallen, Ardena Hamilton.

The P.M. officers are, seated from left—Tammy Sizemore, secretary; Rhonda Campbell, president; Sue Rogers, vice-president; standing—Tracy Ferrell, treasurer, Kamana Hunt, parliamentarian. (Not pictured, Birdie Stratton, historian.)

The A.M. and P.M. health services students recently went to The Rehabilitation Center at Paintsville and Riverview Manor in Prestonsburg on tour.

## Named To Dean's List

Belinda Carol Wells, of Prestonsburg, was named to Western Kentucky University's Dean's List for the fall, 1982 semester. The list includes students with a grade point average of 3.4 or higher.

**IMAGE PHOTOGRAPHY**  
 Weddings, parties, class reunions, proms,  
 family portraits, etc. Reasonable Prices.  
 874-2070 478-2528

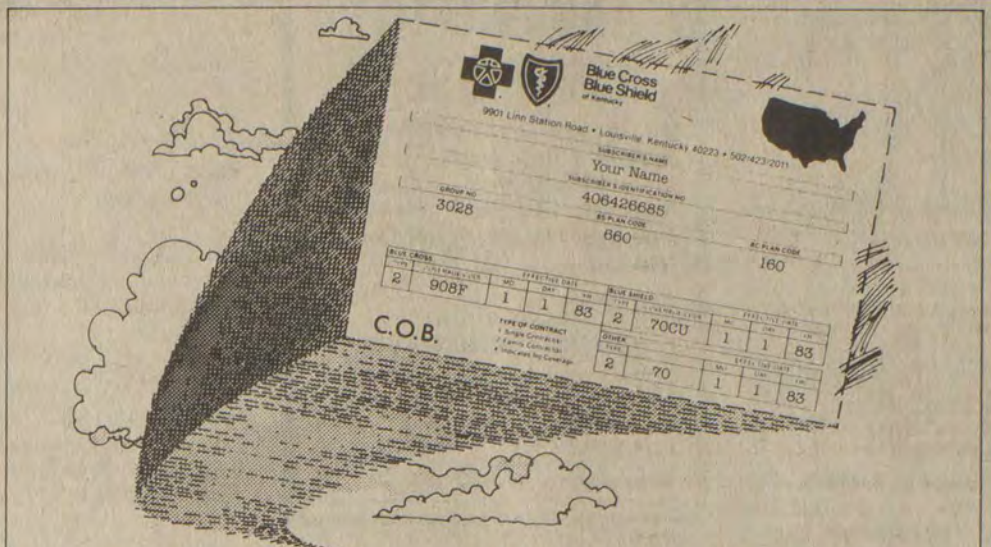

## Put your name on Kentucky's favorite get-well card.

It's no wonder over 1 1/2 million Kentuckians carry the Blue Cross and Blue Shield membership card. It's the card that assures quick admittance to hospitals across the United States.

It's the card that means quality pre-paid health care including physicians' fees, hospital care, and major medical coverage to guard against the cost of catastrophic illness or injury.

It's the card that can do so much; it has made Blue Cross and Blue Shield of Kentucky the standard by which other health care plans are measured—whether for employer groups, for families, or for individuals.

If you'd like to be considered for the card so many Kentuckians depend on, fill out the coupon and mail it today.

Blue Cross  
Blue Shield  
of Kentucky



Your professionals  
in health care financing

\* Reg. Mark Blue Cross Assn. • \* Reg. Mark Blue Shield Association

YES, I'd like to know more about Kentucky's favorite health care plan. I'm interested in:

Individual Family  
 Student Medicare-Supplement

Name \_\_\_\_\_  
 Address \_\_\_\_\_  
 City \_\_\_\_\_ State \_\_\_\_\_ Zip \_\_\_\_\_  
 Telephone Number \_\_\_\_\_

Mail to: Enrollment Division  
 9901 Linn Station Rd., Louisville, KY 40223

## SELL IT FAST! BUY IT RIGHT! USE WANT ADS!

- FOR SALE—1975 Ford Pickup. Good condition \$1250. 886-9619 after 5. 1tpd.
- FOR SALE—Gas heater with 5 bricks \$25. 30" electric stove \$125. Blonde Dresser with 7 drawers and mirrors. \$75. 13" Black and White television \$45. 26" inch 3 speed bicycle \$30. Portable automatic washer \$100 Harvest Gold Refrigerator \$150 Upright deepfreeze \$150 white Refrigerator \$100 874-2058 1tpd.
- FOR SALE—1981 Toyota Pickup like new. Low mileage, with extras. Priced cheap. For more information call 886-3381, or 886-8170. 1tpd.
- FOR SALE—140 Compton cash register, one large sign. Both like new. Also, new designer jeans and clothing. Going out of business. 285-3112. 1tpd.
- Found two goats Wayland area. Can claim by describing, paying for ad and \$1.00 day board. 358-9304. 1tpd.
- FOR SALE—CR 125 M Honda Elsinore dirt bike. Good condition. \$400. Call Henry C. Frazier, 349-3605 or 349-2902. 1tpd.

## Jobless Down In Ky., Rise In Big Sandy

Half of Kentucky's 120 counties reported lower unemployment rates for November, leading to a slightly lower statewide jobless figure. The state's preliminary November unemployment rate was 10.7 percent, down from the 10.8 percent revised October rate.

The jobless rate for the Big Sandy district, however, increased from 13.2 percent in October to 15.6 percent in November.

According to labor market statistics released Jan. 10 by the Cabinet for Human Resources, 60 counties' rates decreased from October to November, 58 increased, and two remained unchanged. Seventy-three of Kentucky's 120 counties reported rates of 10.0 percent or higher during November.

The comparable national unemployment rate for November was a nonseasonally adjusted 10.4 percent. Kentucky's unemployment rate for November 1981 was 8.8 percent.

During November, Robertson county reported the state's highest county rate, 28.8 percent, while Fayette county reported the lowest, 5.0 percent.

Unemployed Kentuckians numbered 184,200 in November, according to the cabinet's labor market analysis section. This figure marks a 2,700 decrease from October, but an increase of 35,700 from November 1981.

'AMERICAN PLAYHOUSE' is coming back to KET for its second year Tuesdays at 9 p.m., beginning January 18, with 22 new plays, including "The Skin of Our Teeth" and "Miss Lonelyhearts," plus 17 rebroadcasts of programs aired during the premiere season.

- TRAILER FOR RENT: 2-bedroom, located at Stratton Branch. Couple or couple with small child, \$225 per month plus utilities, \$75 deposit required. Phone 886-2885. 1tpd.
- LEARN AND EARN in your own spare time with Tri Chem Craft liquid embroidery. Phone after 5:00 o'clock, 886-6437 for appointment. 1tpd.
- FOR SALE—81' Chevy Luv pickup, \$800 and take over payments. Phone 886-1731. If no answer, 452-2624. 1tpd.
- FOR RENT: Unfurnished two bedroom house, 2 bedrooms, utilities furnished. Couple or couple with one child. \$275 per month. 886-1605. 1tpd.

**Amana**  
COOLING-HEATING

- ROOM HEATERS
- HEAT AND AIR-CONDITIONING SYSTEMS
- FULL LINE OF VENT AND DUCT SUPPLIES IN STOCK

**SANDY VALLEY HARDWARE**  
 Phone 874-9218, Allen

**S&T STORES**  
 Amana Authorized Dealer...  
 Service On All That We Sell.

**Pharmacy Footnotes**  
 By HAROLD COOLEY

There are several things to remember about taking prescription drugs. For example, do not stop taking the drug just because you are beginning to feel better. Unless your doctor tells you otherwise, take the medicine until it has had a chance to do its work. Do not play doctor by letting another person take a drug that has been prescribed for you. Although your symptoms may seem similar, the causes may not be. Do not keep prescription medicines longer than their intended shelf life. Carefully dispose of them guarding against their accidental exposure to children. Lastly, always check the label to be sure you are taking medication from the correct bottle. At night, turn on a light to be sure.

It is very important to remember to finish taking all of a prescription, even when you begin to feel better. For any medication to work properly, you should follow all the directions. And of course, if you have any questions, don't hesitate to ask us here at COOLEY APOTHECARY. We also carry convalescent items, and offer the best in personal service. Located at #2 Town Center Bldg. Mon.-Fri. 9-5:30; Sat. 9-4. 886-8106

**HANDY HINT:**  
 Never transfer a prescription drug from its original container.

# 10%

**THE BANK B<sub>J</sub> JOSEPHINE**

## INSURED MONEY MARKET INVESTMENT ACCOUNT

- \$2,500 MINIMUM\*
- MONEY MARKET RATES
- UNLIMITED WALK-UP AND TELLERIFIC WITHDRAWALS
- NO PENALTY FOR EARLY WITHDRAWAL\*\*
- EARN 10% INTEREST THRU JAN. 31\*\*\*\*
- OPEN YOUR ACCOUNT NOW AND EARN A 10% BONUS ON ALL YOUR INTEREST FOR THE FIRST 6 MONTHS
- FDIC INSURED TO \$100,000
- 40 FREE CHECKS
- NO SERVICE FEES ON PERSONAL CHECKING
- TELLERIFIC CARD WITH \$1,000 DAILY LIMIT
- \$10<sup>00</sup> SAFETY DEPOSIT BOX (AS AVAILABLE)
- FREE TRAVELER'S CHECKS
- FREE MONEY ORDERS
- LOW-LOW MAINTENANCE FEE
- FREE GIFT (WHILE THEY LAST)

**PLUS**

- V.I.P. CUSTOMER IDENTIFICATION CARD

PHONE 886-9101 FOR FURTHER DETAILS OR SIMPLY COMPLETE AND MAIL THE FOLLOWING APPLICATION TO:

**THE BANK JOSEPHINE**  
 INVESTMENT ACCOUNTS DEPT.  
 P.O. BOX 471  
 PRESTONSBURG, KY. 41653

**THE BANK B<sub>J</sub> JOSEPHINE**  
 FULL SERVICE BANK MEMBER F.D.I.C.

ENCLOSED IS MY CHECK \_\_\_\_\_ MONEY ORDER \_\_\_\_\_  
 IN THE AMOUNT OF \$ \_\_\_\_\_. PLEASE OPEN AN INSURED MONEY MARKET INVESTMENT ACCOUNT FOR ME. I UNDERSTAND THAT YOU WILL SEND ME ANY ADDITIONAL INFORMATION OR FORMS NEEDED TO COMPLETE AND RETURN.

INDIVIDUAL ACCOUNT SOCIAL SECURITY CO. \_\_\_\_\_  
 JOINT ACCOUNT PHONE: \_\_\_\_\_

NAME(S) \_\_\_\_\_  
 ADDRESS \_\_\_\_\_  
 SIGNATURES \_\_\_\_\_

\* PERSONAL ACCOUNTS ONLY. SEPARATE PROGRAM AVAILABLE FOR BUSINESSES AND CORPORATIONS.  
 \*\* INTEREST REVERTS TO N.O.W. ACCOUNT RATE FOR ALL DAYS MINIMUM BALANCE IS NOT MAINTAINED.  
 \*\*\* TO QUALIFY FOR THE 10% INTEREST BONUS YOUR MONEY MARKET ACCOUNT MUST REMAIN OPEN FOR 6 MONTHS. YOUR BONUS INTEREST WILL BE CREDITED TO YOUR ACCOUNT IN JUNE '83.

# HECK'S

# JANUARY BARGAIN DAYS

HECK'S IS THE FRIENDLIEST STORE IN TOWN

A 10% DEPOSIT PLUS A \$1.00 SERVICE FEE OPENS YOUR LAY-A-WAY ACCOUNT \*\$2.00 Minimum



**Heck's Will Not Be Undersold!**  
Bring in current advertising from our competitors. If Heck's is not already lower, and we have the identical merchandise, you can purchase it at our competitor's advertised price!

SALE STARTS **WEDNESDAY, JANUARY 19** PRICES IN EFFECT THROUGH **SUNDAY, JANUARY 23** WHILE QUANTITIES LAST

OPEN DAILY: 9:30 to 9:00 SUNDAY: 12 to 6



10 LB. 11 OZ.  
**TIDE DETERGENT**  
REG. \$8.80 **\$6.99**  
HOUSEWARE DEPT.



25 FT. DIAMOND ALUMINUM FOIL  
REG. .594 **2 BOXES \$1.00**  
HOUSEWARE DEPT.



NORTHERN 2302  
**Northern Mist Hair Curler**  
Chrome plated barrel with extra long cool tip. Dual heat control and hi-lo temperature. Ready dot and fold up heel rest. Swivel cord to keep from tangling.  
Reg. 11.96 **5.88**  
JEWELRY DEPT.



Gillette 0200  
**1300 Watt Blow Dryer**  
REG. \$19.96 **\$13.99**  
Compact air dryer with 1300 watts of drying power. Dual voltage, 120/240, three heat/air settings. Small, lightweight.  
JEWELRY DEPT.



275  
**HAMILTON BEACH**  
**13.99**  
Reg. 17.96  
**Hamilton Beach Electric Slicing Knife**  
Famous Hole-In-The-Handle design for perfect carving balance. Honed stainless blades with serrated edge. Powerful 100 watt motor.  
JEWELRY DEPT.



**Munsey**  
MUNSEY BELGIAN WAFFLER  
Imagine crisp, piping hot golden waffles, a full inch thick. Attractive compact waffler makes them quick and easy. Pre-set thermostat and controls for just right cooking.  
**\$21.99** Reg. 29.96



Anso disc HR30  
**ANSCO DISC CAMERA**  
This exciting Anso camera uses the revolutionary disc film for beautiful 35mm quality pictures. Features automatic film advance, built-in flash, handle, and cover.  
REG. \$44.97 **\$32.97**  
JEWELRY DEPT.



COLUMBIAN 03 1/2 M3  
**CAST IRON 3 1/2" HOME VISE**  
Cast iron front jaw, back jaw, and baseplate. Back jaw cast around steel bar for best fit and durability. Integral anvil and anvil horn. Swivel base. Built-in pipe jaws. Hardened replaceable steel jaw faces. Polished anvil and tops of jaws. Exposed hardware zinc plated. Matte finish.  
REG. \$15.69 **\$8.88**  
HARDWARE DEPT.



9620  
**WAHL**  
**8.99**  
Reg. 11.99  
**Wahl Home Hair Clipper Set**  
Extra quiet powerful electromagnetic coil motor with precision cutting head. Lightweight, easy to use with extra attachments for cutting long or short hair.  
JEWELRY DEPT.



**Fiesta**  
BATH SIZE  
**FIESTA DEODORANT SOAP**  
REG. 59¢ BAR **39¢** BAR  
HOUSEWARE DEPT.



**HOMELITE**  
**219.99**  
Reg. 269.99  
**Homelite 16" Gas Chain Saw**  
Power Tip guide bar and chain. Automatic chain oiling. Displacement 1.9 cu. in. (31.1cc). Weight 9.6 lbs. 14 oz. Chromed chain. Exclusive Twin Trigger. Rubber coated handle bar.  
HARDWARE DEPT.



CP 4 CODE 3915  
**MUNSEY 4 QT. SELF-BUTTERING POPCORN POPPER**  
Self-buttering with serving bowl top, range top element removable popping bowl.  
Reg. 14.96 **\$9.99**  
Jewelry Dept.



**CERAMIC ELECTRIC BREWMASTER**  
4 cup electric stoneware brewmaster is ideal for water, tea, coffee, soup, and hot chocolate.  
**\$5.99**  
REG. \$9.99  
JEWELRY DEPT.



**VANISH**  
TOILET BOWL CLEANER  
**\$1.19**  
REG. \$1.37  
HOUSEWARE DEPT.



**2.17**  
**Roux Rinse**  
Ready to use on temporary hair coloring. 12 shades available.



**1.39**  
Sally Hansen Twin Pak Clear Hard-as-Nails  
Hard-As-Nails nail polish with nylon for extra strength. Twin Pack.



10 OZ. **NOXEMA SKIN CREAM** \$1.69  
**CUTEX PERFECT COLOR NAIL POLISH** • 33 SHADES **69¢**  
COSMETIC DEPT.



719 University Drive Prestonsburg, Ky. NO EXCHANGES OR REFUNDS WITHOUT SALES RECEIPT



# Betsy Layne High School Honor Roll

## SPEND CHRISTMAS IN OKLAHOMA

Mr. and Mrs. Burr Akers, of the Lake Road, left December 19 from Cincinnati airport to spend a two-week vacation with their daughter, Charlene, and her husband, Dr. and Mrs. Robert Dix and children, Karen Wood, Jamie Lynn, Johnny, Gwenn, and Lauren. They all enjoyed an old-fashioned Christmas, and after Christmas enjoyed sight-seeing in Oklahoma. They also visited their other children, Dennis and Dixie Akers and son in Florence, Melvin Raybon and Winnie Akers and daughter, Jenny, and Charlotte and Roger Kirby and children, all of Cincinnati.

**SENIORS**, A average—Edra Conn, Craig Davis, Missy Davis, Connie Hall, Gary Hall, Lisa Hall, Mary Hall, Carolyn Sue Hamilton, Glenna Hamilton, Rosetta Hamilton, Birtha Newell, June Mitchell, Margaretta McKinney, David Lawson, Sharon Salisbury, Angela Stevens, and Angela Tackett; B average—Donnie Tackett, Ernie Tackett, Nancy Tackett, Rosie Tackett, Denise Williams, Lisa Scott, Karen Akers, Eullean Allen, Lisa Boyd, John Campbell, Kenneth Hall.

Terry D. Hall, Angela Hamilton, Karolyn Hamilton, Betty Howell, Melissa Kidd, Kermit Newsome, Melissa Justice, Pamela Lawson, Lisa Lynch, Sandy Lewis, James Kidd, Judy Lewis, Lela Layne, Francine Jarvis, Lisa Layne, Ricky Justice, Vivian Riley, Coy Samons, and Pauletta Laferty.

**JUNIORS**, A average—Vera Akers, Missy Akers, Chris Conn, Gregory D. Frasure, Gregory S. Frasure, Fred Gilliam, Jennifer Hall, Trenea

Hamilton, Missy Johnson, Malisa Layne, Kris Lawson, Cassandra Keathley, Robin Larson, Kim Johnson, Janet Keathley, Patty Johnson, Charles Morgan, Debbie Reynolds, Jennifer Scaff, and Penny Tackett; B average—Kenneth Case, Vanessa Clark, Jennifer Akers, Penny Bush, Jimmie Akers, Kim Cordial, Paula Frasure, Teresa Frasure, Brett Hall, Sandra Hamilton, Ruth Howell, Wendy Kaylor, Gwen Kidd, Monica Justice, Janet Lewis, Tracy Jones, Michelle Keathley, Tim Howell, Kathy Watson, Connie Lewis, Melinda Sellards, Angela Little, Sherry Madden, Melissa McKinney, James Mead, Tammy Mullins, Marlene Newsome, Lisa Noe, Tammy Stevens, Jan Tackett, Dwayne Rowe, Loretta Stratton, Jeffery Wallen, Patricia Sparks, Kimberly Tackett, Meshay Tackett, and Julie Waugh.

**SOPHOMORES**, A average—Patricia Akers, Lorie Adams, Samantha Clark, Holly Boyd, Debra Hall, Vickie May, Robert Mayton, Lisa Mitchell, Doug Parsons, Robert Parker, Ollie Jones, and Donnie Kidd; B average—Cheyenne McKinney, Ronald McKinney, Gwen Newsome, Yvonne Osborne, Katrina Parsons, Darby Ratliff, Michael Roberts, Michelle Robinette, Clarence Kidd, Dwayne Kidd, Eddie Akers, Kim Adkins, Rhonda Boyd, Gary Blankenship, Jeff Campbell, Barry Campbell, Dennie Hall, Joey Stumbo, Mark Frasure, Connie Curry, Joann France, Marlo Lambert, Darren Daniels, Chad Conn, Linda Keathley, Jeff Hall, Pauletta Hall, Phyllis Hall, Dessie Hamilton, Lora Harwick, Roger Hunt, John Jarrell, Charles Keathley, Teresa Justice, William Martin, Connie May, Christi Kidd, Ronald Scott, Dewayne Salisbury, Towanna Salisbury, Stacy Rowe, Leatha Sparks, and Chris Tackett.

**FRESHMEN**, A average—Terry Akers, Willard Bentley, Melissa Burkett, Jimmie Cecil, Orlee Hall, Joey Hamilton, Melanie Hamilton, Valerie Keathley, William Hinchman, Melissa Kidd, Brett Meade, and Delilah Rice; B average—James L. Hall, Sherry Hamilton, Connie Hall, Myshellia Hamilton, Dewey Hamilton, Duran Hall, Karen Hamilton, Chris Hall, Jeff Hall, Winnie Hall, Donna Adkins, Keith Adkins, Lori Adkins, Angela Baisden, Dougie Bentley, Trina Bentley, Barry Boyd, Carrie Boyd, Tarry Boyd, Elizabeth Carroll, Jeffery Case, Lisa Cole, Monty Frazier, Daniel Forsythe, Melissa Williams, Wanda Wright, Tina Coburn, James Carroll, Kimberly Click, Terra Click, Rebecca Hamilton, Teresa Hamilton, Julia Hall, Jeff Hall, Madonna Hall, Mike Harris, Jerry Keathley, Raquel Keathley, Darwin Kidd, Tonja Estes, Robin Johnson, Lisa Howell, Terry Keathley, Kelli Johnson, Randy Hunter, Bobby Jones, Tena Newsome, Michelle Spears, Randi Parsons, Missy Patton, Paula Salisbury, April Ratliff, David Lewis, Sidney Meade, and Tina Kinney.

## IRVIN SHEPHERD DAVID, KY.

DEMOCRATIC CANDIDATE FOR  
**CONSTABLE, DISTRICT 1**  
(UNEXPIRED TERM)  
FAIR AND EQUAL LAW ENFORCEMENT  
• YOUR SUPPORT APPRECIATED •

(Pd. Pol. Adv. Paid by Candidate, 11-pd.)

# DOORBUSTERS

NOT RESPONSIBLE FOR TYPOGRAPHICAL ERRORS  
WE RESERVE THE RIGHT TO LIMIT QUANTITIES  
OPEN DAILY: 9:30 to 9:00  
SUNDAY: 12 to 6



# DOMESTICS

**Heck's Will Not Be Undersold!**  
Bring in current advertising from our competitors. If Heck's is not already lower, and we have the identical merchandise, you can purchase it at our competitor's advertised price!

A 10% DEPOSIT  
PLUS A \$1.00 SERVICE FEE  
OPENS YOUR LAY-A-WAY ACCOUNT  
\*\$2.00 Minimum

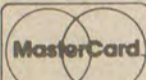

USE YOUR VISA OR MASTER CARD



**3.99**  
Reg. 5.29  
27" x 48" Carpet Remnant

Assorted colors to choose from to match any decor. Will make an attractive addition to any home.  
24" x 72" Reg. 6.99 ..... 5.99  
DOMESTIC DEPT.

## ST. MARY'S BATH ENSEMBLE

BATH TOWEL

**\$1.99**  
Reg. \$3.59

HAND TOWEL ..... \$1.49  
WASH CLOTH ..... .99¢

CLOTHING DEPT.



CODE 1244 THRU 1246

Perfect Fit  
**Bed Ruffle**

Twin Size **\$5.00**  
Reg. \$8.49

FULL SIZE Reg. \$9.99 ..... \$6.00  
QUEEN SIZE Reg. \$11.99 ..... \$7.00

Add an elegant touch to your decor with a Perfect Fit® decorator dust ruffle.

DOMESTIC DEPT.

## CHARLES CRAFT KITCHEN TERRIES

- KITCHEN TOWELS
- OVEN MITT

**\$1.00** EA.  
Reg. \$1.59 ea.

- DISH CLOTHS
- POT HOLDERS

CLOTHING DEPT. **2 PKG. \$1.00**  
Reg. to 89¢

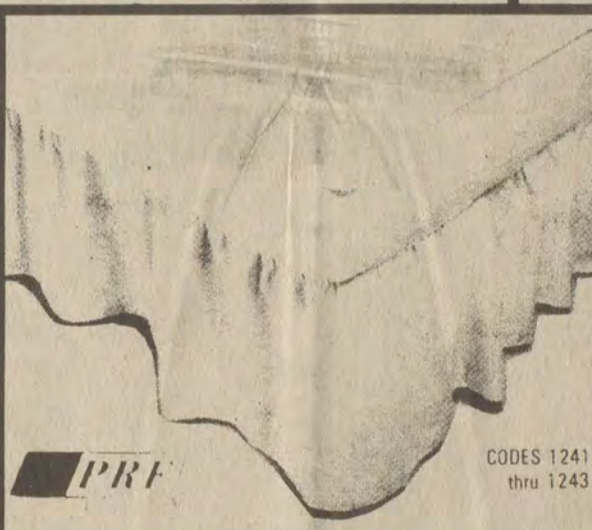

CODES 1241 thru 1243

Perfect Fit  
**Quilted Mattress Pad**

TWIN SIZE **\$4.00**  
Reg. \$6.49

FULL SIZE Reg. \$8.99 ..... \$5.00  
QUEEN SIZE Reg. \$10.99 ..... \$6.00

Decorative Quilt®. Sonic quilting... a new quilting sensation. Elastic band of smooth snag fit. 100% Evolution™ Olefin. Filled with 100% Perfect Fit™ bonded polyester.

DOMESTIC DEPT.

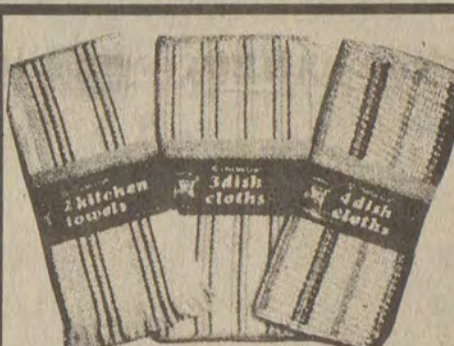

CODES 1226, 1256 and 1257

**Kitchen Terry Assortment**

**\$1.00** PKG.

Reg. to \$1.79 Pkg.

Choose from 2/4 band stripe kitchen towel, 3/4 band stripe dish cloth or 4/4 band stripe dish cloth. At least 240 per store.

DOMESTIC DEPT.

## 36 Inch Tier 'N Swag

**\$5.99** SET

Reg. \$8.99 SET

For the kitchen or bath choose an elegant tier and swag set in assorted prints and solids.

DOMESTIC DEPT.

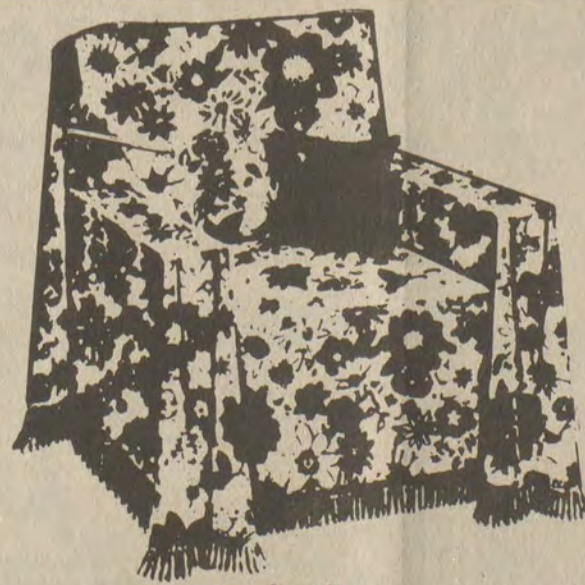

Comfy  
**Furniture Throw Covers**

60" x 70" **\$6.88**  
Reg. \$8.99 \$9.88

90" x 70" Reg. \$13.99 ..... \$15.88  
120" x 70" Reg. \$20.99 ..... \$16.88  
140" x 70" Reg. \$22.99 ..... \$16.88

Beautiful and practical furniture throws in tone on tone solid colors or floral print. Perfect for any decor.

DOMESTIC DEPT.

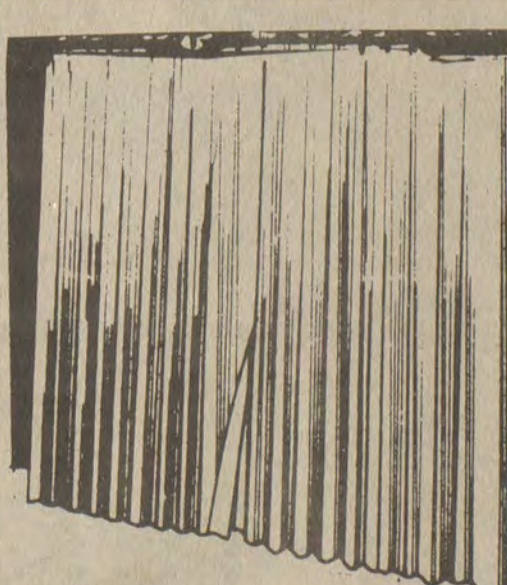

Foam Back  
**Stripe Drapes**

Thermal insulated and machine washable drapes need little or no ironing. Can also be dry cleaned. Available in a range of beautiful decorator colors. Foam backing gives the luxury of lined draperies, handsome deep folds, improved drapability.

48" x 45" **\$8.99**  
Reg. \$11.99

48" x 63" **\$10.99**  
Reg. \$13.99

48" x 84" **\$11.99**  
Reg. \$14.99

DOMESTIC DEPT.

## Perkins Says Truck Tax Will 'Devastate' Many

Congressman Carl Perkins has written Secretary-Designate Dole seeking Administration support for reduction in the recently enacted truck and tire tax.

He argues that the tax will put many truck-owners in this area out of business.

Wrote Perkins, in part: "Prior to the first of this year, the truck owners were barely making ends meet and were having difficulty just keeping up with their interest payments. These individuals in many cases, have a second mortgage on their homes to provide security for the loan to purchase the truck. They work long hours and are seeking to participate in the economic life of Eastern Kentucky and this nation. The increase in the truck use tax and the increase in the tire tax is going to put many of these individuals out of business. It will also devastate their families."

"I would appreciate it if would let me know if the administration is willing to make concessions on the truck tax and the tire tax so that these people will not be put out of business."

## D.A.V. State Officer To Be at Auxier

There will be a state service officer at Chapter 18, D.A.V., Auxier Fire Department from 10 a.m. to 2 p.m., Friday, January 21, to assist veterans, their widows, and other dependents in filing claims.

Chapter 18 and its auxiliary will also meet at 7 p.m., Friday, at the Fire Department building in Auxier.

## Subscription Rates Per Year

In Floyd County, \$8.00  
Elsewhere in Kentucky, \$10  
Outside Kentucky, \$12.50

Please note expiration date opposite your name on wrapper or on your copy of The Times. Because of increased mailing costs, notices of subscription expiration are no longer mailed to subscribers.

Subscriptions may be mailed to:  
The Floyd County Times  
Box 391  
Prestonsburg, Ky. 41653



719 University Drive Prestonsburg, Ky.

USE OUR CONVENIENT LAY AWAY - A 10% DEPOSIT PLUS A \$1.00 SERVICE CHARGE OPENS YOUR LAY-AWAY ACCOUNT



# HECK'S



# SAVE-2-WAYS

**OUR EVERYDAY LOW FOOD PRICES!**  
**CHARGE YOUR FOOD ON YOUR VISA OR MASTERCARD!**



**Heck's Will Not Be Undersold!**  
Bring in current advertising from our competitors. If Heck's is not already lower, and we have the identical merchandise, you can purchase it at our competitor's advertised price!

**SALE STARTS WED. JAN. 19**

**PRICES IN EFFECT THRU SUN., JAN. 23 WHILE QUANTITIES LAST**

**OPEN DAILY: 9:30 to 9:00 SUNDAY: 12 to 6**



**12 CT. BOX CARNATION OR NESTLES HOT CHOCOLATE**

**YOUR CHOICE 99¢ EACH**  
FOOD DEPT.



**FEED YOUR FAMILY FOR LESS AT HECK'S**



**32 OZ. HEINZ TOMATO KETCHUP 99¢**  
LIMIT 1 FOOD DEPT.



**38 OZ. WESSON OIL \$1.39**  
**30 OZ. ORVILLE REDENBACHER'S GOURMET POPPING CORN \$1.39**  
FOOD DEPT.



**12 OZ. HEREFORD CORNED BEEF 99¢**  
LIMIT 2 FOOD DEPT.

**2 LB. JAMBOREE JELLY 69¢ EACH**  
FOOD DEPT.  
• GRAPE • APPLE  
• APPLE RASPBERRY CHOICE

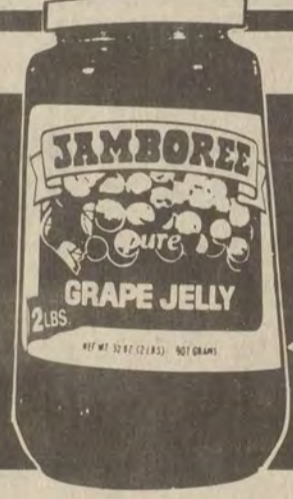

**18 OZ. CREAMY JIF OR PETER PAN PEANUT BUTTER CHOICE \$1.29**  
FOOD DEPT.



**BETTY CROCKER CAKE MIXES FROSTINGS 69¢ 99¢ EACH EACH**



**15 1/2 OZ. DEL MONTE PINK SALMON \$1.39**  
LIMIT 2 FOOD DEPT.



**25 LB. BAG SANI-CAT CAT LITTER \$1.39**  
FOOD DEPT.



**12 OZ. ARMOUR TREET \$1.09**  
FOOD DEPT.



**15 OZ. LUCK'S BEANS 2 89¢**  
FOOD DEPT.  
• PINTO • GIANT LIMAS  
• GREAT NORTHERN



**24 OZ. MOUNTAIN LODGE PANCAKE & WAFFLE SYRUP 69¢**  
LIMIT 2 FOOD DEPT.



**4 LB. BAG JACK RABBIT PINTO BEANS 89¢**  
FOOD DEPT.

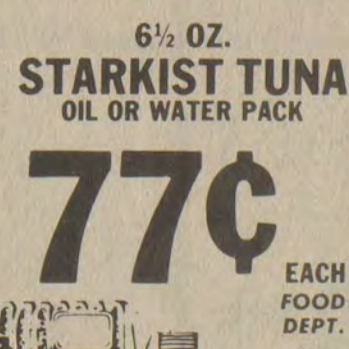

**6 1/2 OZ. STARKIST TUNA OIL OR WATER PACK 77¢**  
EACH FOOD DEPT.



**JIFFY CORN MUFFIN MIX OR BISCUIT MIX 5 BOXES \$1.00**  
FOOD DEPT.



**7 1/4 OZ. PRINCE MACARONI & CHEESE DINNER 5 FOR \$1.00**  
FOOD DEPT.



**16 Oz. Snickers, Milky Way, 3-Musketeers, or 13 Oz. Mars Bars CHOICE 1.89**  
Enjoy Snickers, 3-Musketeers, Mars or Milky Way in convenient 16 oz. packages of snack bars. Perfect lunch-box size.



**2 LB. FIRESIDE FIG BARS \$1.09**  
FOOD DEPT.



**BEEF OR CHICKEN RICE-A-RONI CHOICE 2 FOR \$1.00**  
FOOD DEPT.



**719 University Drive Prestonsburg, Ky.**

**NO EXCHANGES OR REFUNDS WITHOUT SALES RECEIPT**



USE YOUR VISA

NOT RESPONSIBLE FOR TYPOGRAPHICAL ERRORS  
WE RESERVE THE RIGHT TO LIMIT QUANTITIES

# HECK'S

# JANUARY BARGAIN DAYS

HECK'S IS THE FRIENDLIEST STORE IN TOWN

A 10% DEPOSIT  
PLUS A \$1.00 SERVICE FEE  
OPENS YOUR LAY-A-WAY ACCOUNT  
\$2.00 Minimum

VISA

USE YOUR VISA OR MASTER CARD

MasterCard

**Heck's Will Not Be Undersold!**  
Bring in current advertising from our competitors. If Heck's is not already lower, and we have the identical merchandise, you can purchase it at our competitor's advertised price!

SALE STARTS  
**WEDNESDAY, JANUARY 19**  
PRICES IN EFFECT THROUGH  
**SUNDAY, JANUARY 23**  
WHILE QUANTITIES LAST

# DAYS

OPEN DAILY: 9:30 to 9:00 SUNDAY: 12 to 6

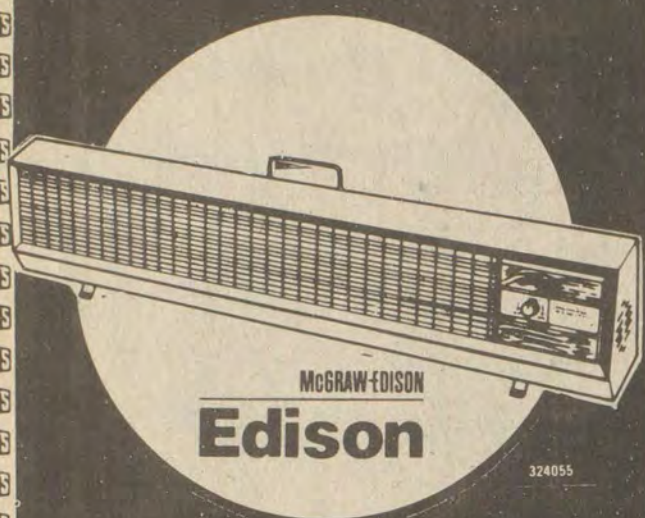

McGraw-Edison  
**Edison**

EDISON DUAL WATT BASEBOARD HEATER  
A floor type portable with fan forced heat and dual wattage. Fits flush to baseboard and has automatic thermostat.  
**\$38<sup>88</sup>**  
REG. \$49.99  
HARDWARE DEPT.

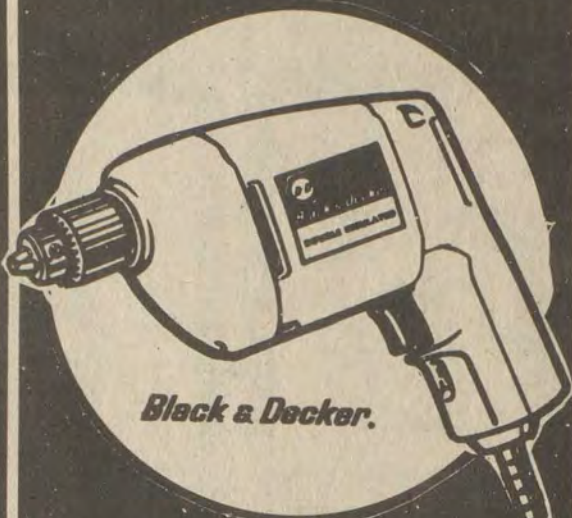

Black & Decker

BLACK & DECKER 3/8" ELECTRIC DRILL  
The single speed drill to choose for light duty work and occasional building or remodeling jobs. Sanding, polishing, buffing, grinding and wire brushing can be done with optional accessories. Tool is double-insulated, needs no grounding. Exclusive recessed center locking button guards against accidental "lock-on".  
**14.99**  
Reg. 18.88



EVEREADY 6 VOLT HEAVY DUTY BATTERY

Quality built Eveready 6 volt battery is perfect for lanterns and multiple uses.  
**2.33**  
Reg. 3.66



ROW N' PULL TONER MACHINE

Two exercise machines in one! Rowing or Push and Glide. Perfect for getting in shape this winter.  
**\$26<sup>88</sup>**  
REG. \$39.99  
SPORTS DEPT.



### CAR CARE PRODUCTS

**GUNK**  
Regular or Foamy  
Keep your engine sparkling clean with regular or foamy Gunk.  
**\$1<sup>33</sup>**  
REG. 2.44 Each  
AUTOMOTIVE DEPT.

**STP FOAMING ENGINE DEGREASER**  
**\$1<sup>44</sup>**  
REG. \$2.29

12 OZ. STP GAS TREATMENT  
**\$1<sup>22</sup>**  
REG. \$1.79

Pkg. of 4 XRG GAS AID FUEL ENERGIZER  
**\$2<sup>44</sup>**  
Pkg. REG. 3.99 PKG.

**2.44**

Reg. 4.48  
**Prestone Heavy Duty Brake Fluid**  
Quality made, heavy duty brake fluid for disc and drum brakes.  
AUTOMOTIVE DEPT.

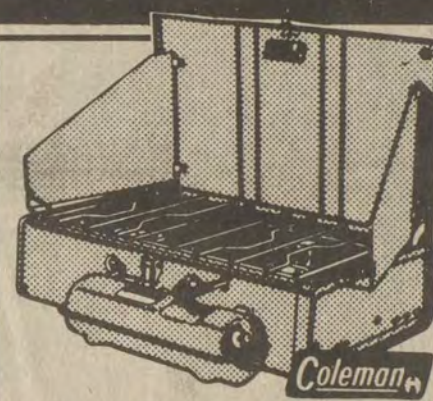

COLEMAN DELUXE DOUBLE BURNER STOVE

The Deluxe 2 burner stove is unmatched in cooking efficiency. Cooks at 25,600 BTU. Easy to use. Sets up in a matter of minutes. Folds down into compact carrying case.  
**\$35<sup>99</sup>**  
Reg. 43.99  
1 Gal. Klean Strip Camping Fuel Reg. 3.49 Gal. 2.99



ACADEMY FOUR PLACE WOOD GUN RACK

Easy to assemble hardwood gun rack is ideal for the hunter in the family.  
**\$6<sup>66</sup>**  
REG. \$9.99  
SPORTS DEPT.



REFLECTOR CLAMP LAMP  
These practical lamps have many uses around the home, farm, shop or garage. Has push-thru switch in socket and double-swivel clamps.

**\$3<sup>99</sup>**  
REG. \$6.29  
HARDWARE DEPT.



DUPONT FLAIR SQUARES  
Just dip in water, slip into place and sponge smooth. Easy to handle and no special tools needed.

**\$2<sup>99</sup>**  
REG. \$4.99  
HARDWARE DEPT.

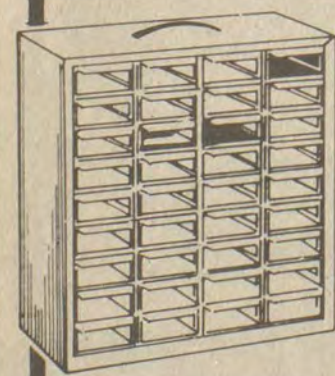

AKRO-MILLS 36 DRAWER CABINET

Steel frame measures 13" x 13 1/2" x 6 1/2" with drawers that are dividable into sub-compartments. Also has built-in carrying handle.  
**\$9<sup>88</sup>**  
REG. \$12.89  
HARDWARE DEPT.

DUPONT

LUCITE SPRAY ENAMEL

Unique spray nozzle gives up to 20% more coverage per can. Dries in minutes and comes in 16 great decorator colors.

**\$2<sup>18</sup>**  
REG. \$2.79  
HARDWARE DEPT.

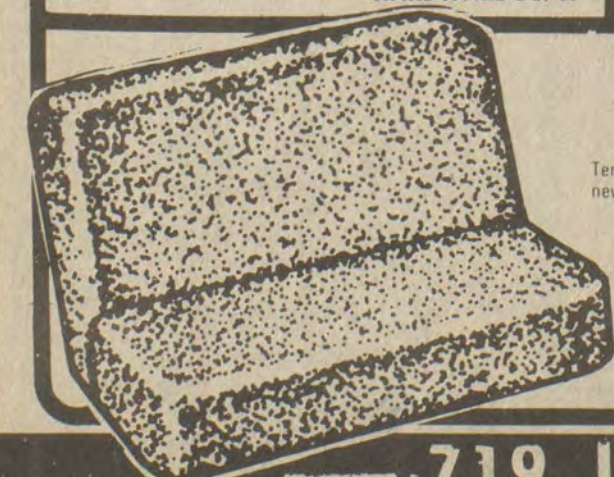

BUDGE TERRY SEAT COVERS  
• SPLIT OR SOLID SEATS

Terry seat covers protect your new car seats or make your old seats look new! For split or solid seats in assorted colors.

**\$6<sup>99</sup>**  
REG. \$9.99

AUTOMOTIVE DEPT.



**1.88**

Reg. 2.89  
12 Oz. WD-40 Spray Lubricant

For anything that sticks or squeaks, use WD-40. Protects metal and loosens rust and corrosion.

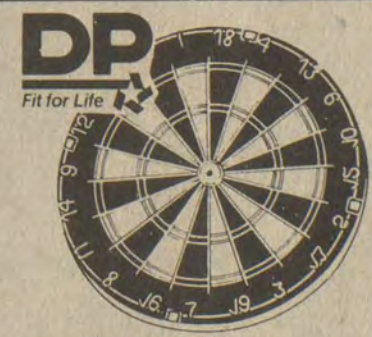

DIVERSIFIED 1 1/4" DART BOARD  
18" diameter, traditional 20 point dart game with metal rim and wire dividers. Instructions. Darts not included.

**\$11<sup>88</sup>**  
REG. \$18.66  
SPORTS DEPT.

719 University Drive Prestonsburg, Ky.

USE YOUR VISA

MasterCard

USE YOUR MASTER CARD

NO EXCHANGES OR REFUNDS WITHOUT SALES RECEIPT



# Gubernatorial Candidates Air Views on Highways

Speaking recently at the annual Transportation Conference of Kentuckians for Better Transportation (KBT), Kentucky's gubernatorial candidates agreed that new funding is needed to more adequately deal with road and highway maintenance and reconstruction.

"The challenge to the next governor and those concerned with transportation and the road fund," according to Grady Stumbo, "is a financial one. Revenue," he said, "is the issue that must be faced if we wish to make progress."

One of the first things that can be done to improve the financial outlook of the road fund, Stumbo said, is to continue paying resource recovery road bonds with severance tax, as was originally intended by the legislature. So far this fiscal year, some \$36 million of the \$46.4 million needed to meet the debt service on the bonds has been diverted to help meet the general fund shortfall.

"We cannot talk about more jobs or a better quality of life, about reviving the coal industry, about providing better local services—without a modern transportation system that is properly financed and professionally engineered," said Lt. Governor Martha Layne Collins. "We have invested billions of dollars and that investment must be protected."

Mayor Harvey Sloane said he is running his campaign on basically two areas—jobs and education. Transportation, he noted, is an important part of economic development. He said that Kentucky would have to look to an expanded economy to provide additional revenues for maintenance and improvement of roads.

He went on to say that "we have to look at greater efficiencies." He said he was going to look into whether or not it would be "more efficient to have contracts with private vendors" to provide maintenance of our highways.

The major problems, as you well know, is funding," Collins said. "The best solution, she said, "would be a strong economic recovery soon. Cars would start selling at pre-recession rates, people would start traveling again and buying more gasoline, the state's general fund would become solvent again, making it possible to reinstate the full transfer of funds to the road fund to pay for resource recovery road bonds."

"I believe Kentucky's general fund revenues over the next several years, while down, can be appropriate to finance our non-road programs," said Stumbo.

"While bonding for roads is helping to get current construction going," he said, "it is quietly creating another problem. It now requires slightly over one-fourth of every dollar in the road fund to pay the debt service. Stable and reliable financing is needed in the long-term for the road fund. I say that because I personally know what a poor highway system means in terms of cost to government, in terms of the school buses that are destroyed and have to be repurchased as they drive in the hollers of Eastern Kentucky."

"Potholes and mud do not bring industry nor do they add value to property," Stumbo continued. "Poor drainage of roads adds to the cost. Unfixed potholes cost both you and me. Good roads will help get the economy back on its feet, and a new road into a community breathes life into businesses."

Stumbo pledged to "work to provide continued, stable funding for Kentucky's road program." He also said he would help counties get the advice of professional engineers, either by making state engineers available to them in an advisory capacity or creating a program of "incentive grants" to local governments.

Stumbo also said he would make state laboratory testing facilities available on a shared basis to local government for materials testing.

"The next secretary of transportation," Sloane said, "is someone who is going to have to have background and knowledge and experience in the area

of transportation.

"I'm going to have a rural highway commissioner," Sloane continued, "that understands the needs for the farm-to-market roads, for coal haul truck roads, understands the needs the counties are facing now as they take over some of the maintenance problems of the roads in their communities. I'm going to have professional people as engineers in the higher ranks of our transportation department, engineers as good district managers."

Sloane also said he would have a transportation council to plan inter-

modal transportation and work with the legislature and the governor.

Collins, citing a recent survey which shows a majority of Kentuckians listed roads as their number one priority for the expenditure of tax dollars, said, "Kentuckians realize the need for good transportation."

"In my travels across the state," she said, "in every county someone has approached me about a particular road. They talk of bridges close to collapsing and roads so narrow and dangerous that the school bus can't come by their home to pick up their children."

Areas Collins said she would concen-

trate on as governor include: 1) Providing access roads to industrial parks, riverports and rail lines; 2) Repairing and replacing substandard bridges in the coal fields; 3) Improving roads to facilitate the movement and attraction of tourists; 4) Providing smaller counties with professional engineering expertise and machinery; 5) A program of financial assistance to counties suffering severe road damage due to unforeseen disasters; and 6) The elimination of unnecessary regulations and costly paper work that add unnecessary burdens for providers of transportation.

## Need gravel hauled?

Call us for the most reasonable price in the area.

We have all sizes available.

## Big "D"

### Excavating, Inc.

U.S. 23 Betsy Layne, Ky.

Phone (606) 478-9175 or 478-9494

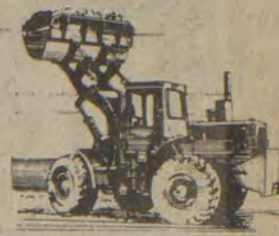



**SALE STARTS TODAY**  
PRICES IN EFFECT WHILE QUANTITIES LAST

**ALL FALL & WINTER CLOTHING**

# 40%

**OFF**

**HECK'S REGULAR PRICE-BLUE TAG ITEMS ONLY!**

**SWEATERS - COATS - HATS - JACKETS GLOVES AND MUCH MUCH MORE!**

SOME ITEMS NOT AT ALL STORES

WE RESERVE THE RIGHT TO LIMIT QUANTITIES

**ALL SALES FINAL!**

719 University Drive Prestonsburg, Ky.

**NO EXCHANGES OR REFUNDS WITHOUT SALES RECEIPT**



USE YOUR MASTER CARD



USE YOUR VISA

### Seeks Oldest Quilt

A \$250 prize is being offered by First National Bank of Louisville for the best preserved, oldest Kentucky-made quilt with known origin made before 1900 that is brought to the Museum of History and Science on Saturday, February 5, 1983, between 1:00 and 5:00 p.m. for the First National Bank of Louisville Quilt Day. This event is a highlight of the Opening Festival Weekend sponsored by First National Bank of Louisville for the snow Kentucky Quilts 1800-1900.

### Subscription Rates Per Year

In Floyd County, \$8.00  
Elsewhere in Kentucky, \$10  
Outside Kentucky, \$12.50

Please note expiration date opposite your name on wrapper or on your copy of The Times. Because of increased mailing costs, notices of subscription expiration are no longer mailed to subscribers.

Subscriptions may be mailed to:  
The Floyd County Times  
Box 391  
Prestonsburg, Ky. 41653



# HOMEOWNERS INSURANCE

- \* **NOW** IS THE TIME TO CHECK AND SEE IF YOU ARE PAYING TOO MUCH.
- \* **DO YOU** QUALIFY FOR LOWER HOMEOWNERS INSURANCE RATES?
- \* **YOU** COULD POSSIBLY SAVE \$50 TO \$100 OR MORE IF YOU MEET CERTAIN UNDERWRITING REQUIREMENTS. NOT EVERYONE WILL QUALIFY. HOWEVER, THOSE THAT DO COULD HAVE SUBSTANTIAL SAVINGS.
- \* **STOP** BY AND SEE US SO WE MAY DISCUSS YOUR INSURANCE.



THE MORE-THAN-ONE-COMPANY INSURANCE AGENT.

**HALL-CLARK INSURANCE AGENCY (INC.)**

PHONE 886-2318 14 SO. LAKE DRIVE PRESTONSBURG

## Winter Weather Calls For Special Precautions

Each year cold weather claims more lives than all other weather phenomena, Wilbur R. Buntin, executive director of Disaster and Emergency Services, said. "There were 41 percent more deaths from excessive cold over the last three decades than from hurricanes, tornadoes and floods combined," he said.

Kentucky traditionally experiences the most severe winter weather during January and February, though snow is not at all uncommon in March. Winter weather calls for special precautions to maintain health throughout this stressful period.

"Some people may not realize that cold weather itself, without any physical activity, puts an extra strain on your heart," Buntin said. "If you add to this physical exercise, especially exercise that you are not accustomed to—such as shoveling snow, pushing an automobile or even walking fast or far—you are risking a heart attack, stroke or damage to your body," he said. In winter weather, and especially in winter storms, beware of this danger and avoid overexertion, he warned.

If you must go outside during cold weather, wear the proper clothing. "Whether inside or outside, several layers of loose-fitting, light-weight warm clothing is better than one thick layer," Buntin said. With layers, trapped air warmed by the body will circulate between the layers and act as a shield to keep you warm. Layers can be removed as needed to prevent perspiring and subsequent chills. The outer layer should be tightly woven and water repellent, Buntin said.

Headgear is very important since we lose about three-fourths of our body heat through our heads. Wool caps are helpful during the day and also at night, especially when sleeping in a cool environment. Also, mittens are preferable to gloves, since fingers can maintain contact with one another and provide warmth, Buntin said. "With so many people turning down thermostats to cut down on heating bills, these old-fashioned ways to keep warm will probably become more popular," Buntin said.

Two health problems that can develop from cold-weather exposure are frostbite and hypothermia, Buntin said.

"Frostbite usually begins with an uncomfortable aching sensation, tingling or stinging and is most common in fingers, toes, ears and the nose," Buntin said. These symptoms are a warning. If exposure continues, numbness sets in. The skin initially turns red, then becomes pale gray or waxy white. Frostbite occurs in two stages—superficial and deep. If exposure time has been very short, the frostbite is probably superficial. Otherwise, you should assume injury is deep and get medical attention as soon as possible.

In the meantime, protect the frozen area from further injury, but don't try to thaw it by rubbing, bending or massaging. Do not rub the area with ice or snow—this will worsen the condition.

Hypothermia is another condition caused by prolonged exposure to the cold. "Exposure to cold temperatures is particularly hazardous to the elderly," Buntin said. But dressing warmly, eating the proper foods and staying as active as possible are good ways to maintain body heat and help prevent this condition, he said.

Hypothermia is a lowering of internal body temperatures. Signs include

severe shivering, slurred speech, disorientation, low blood pressure and slow or irregular heartbeat. Muscular rigidity is a sign of more intense hypothermia. The victim becomes irrational and may drift into a stupor if exposure continues.

To treat frostbite or hypothermia, get the victim into dry clothing and a warm bed, blankets or a sleeping bag immediately. Use warm towels, a heating pad or a hot water bottle—these should be warm to the touch, not hot. Concentrate on the trunk of the body, the shoulders, chest and stomach. Keep the head low and feet raised to improve circulation or blood to the head. If the person is coherent, give him warm drinks, but never give alcohol, sedatives, tranquilizers or pain killers—these will slow body processes even more.

With extreme symptoms, seek professional medical help immediately, Buntin said.

### Vegetable, Fruit Growers To Meet

There will be a meeting in the Floyd County Courthouse Annex conference room on Thursday, February 3, at 6:30 p.m. for any person interested in vegetable and fruit production. Everyone is invited to attend.

## FOR SALE

- 2-Bedroom House on 2½ acres. Located on Abbott Creek.
- 3-Bdrm. Brick House, 1800 sq. ft. living space with large lot.
- 3-Bdrm. black & white brick, 3200 sq. ft. living space.
- 3-Bdrm. Trailer, 14'x 70'.
- 2-Bdrm. Trailer, with large lot.
- Farm with House—Needs some work. Would make a nice place to live. Approx. 40 acres.
- 1 Bldg. Lot at mouth of Bear Hollow, approx. 5 acres.
- 1 Bldg. Lot up Bear Hollow in Floyd Co., runs with county road, ready to build on.
- 3-Bdrm. Frame House with full-size basement located on Caney Fork of Middle Creek.
- Log House Under Construction, will be ready in the spring.
- Bldg. Lots ready to build on in several locations.

• IF YOU ARE INTERESTED IN BUILDING A HOME, WE HAVE A LOT FOR YOU.

• FOR INFORMATION CALL:  
874-9877 OR 874-9704

## EASTERN POOLS & BUILDINGS

ON NEW KY. 80 BETWEEN EASTERN AND GARRETT  
PHONE 358-9142 - OPEN MON.- SAT., 9-5

SEE US FOR  
FREE-STANDING  
COAL & WOOD  
STOVES AND  
FIREPLACE INSERTS

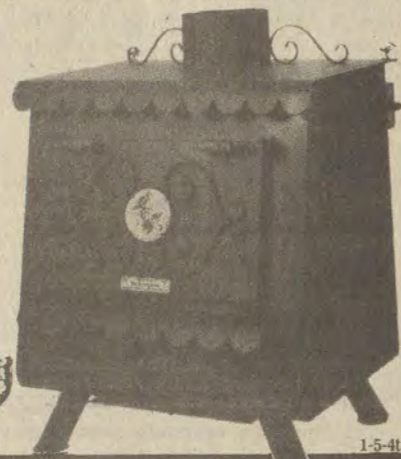

The Earth Stove

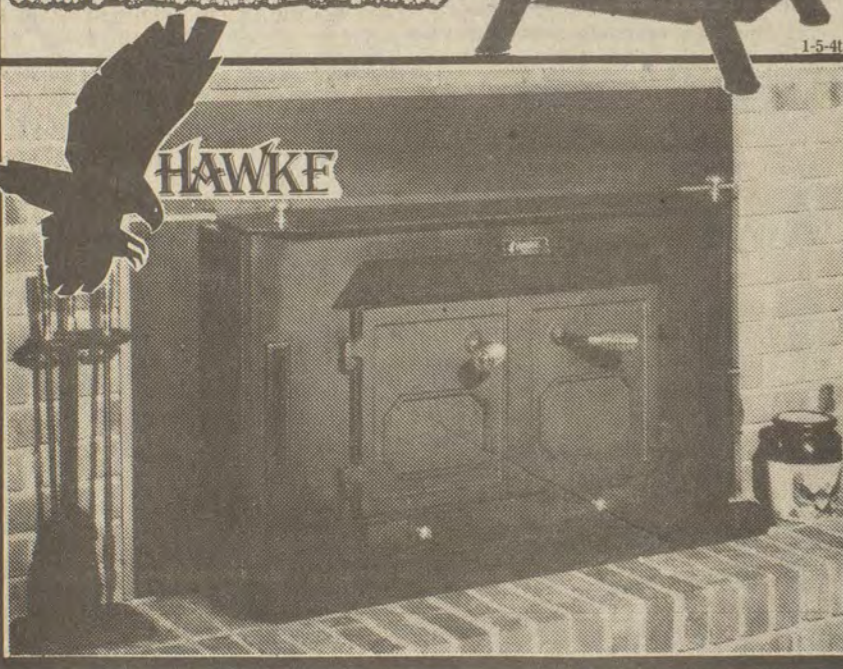

## Save on these winter "chill-chasers."



You'll love the zesty taste of these money-saving favorites. Paramount Chili and beef tamales are perfect for so many winter meals and snacks. Look for displays at participating stores.

You'll love 'em.

Paramount

Save 10¢

on one can of Paramount Chili or Paramount Tamales

Paramount

This coupon is good for 10¢ off when you buy one can of Paramount Chili or Paramount Tamales or 25¢ off when you buy any two cans of Paramount Chili or Paramount Tamales. MR. RETAILER: We will redeem this coupon for face value plus 7¢ handling provided (a) dealer has accepted it in exchange for Paramount Chili and/or Paramount Tamales; (b) dealer mails to Paramount Foods, Louisville, KY 40232; (c) it is redeemed before February 28, 1983. Customers must pay sales tax whenever applicable. Invoices showing dealers purchased sufficient stock to cover coupons presented for payment must be shown upon request. This coupon is void if duplicated, taxed, prohibited or restricted by law.

PFCT1/83

Save 25¢

on any two cans of Paramount Chili or Paramount Tamales

Paramount

# Murphy's MART

WEDNESDAY thru SATURDAY, JANUARY 19 thru 22

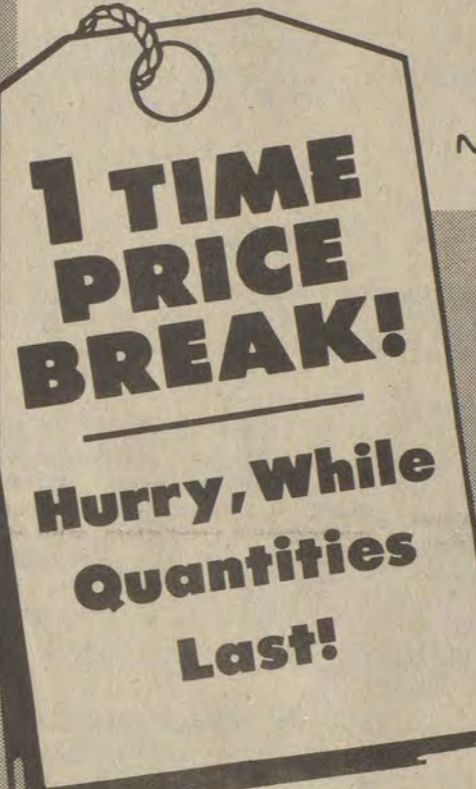

1 TIME PRICE BREAK!  
Hurry, While Quantities Last!

M NETWORK ACTION CARTRIDGES FOR YOUR ATARI® AND SEARS VIDEO GAMES

FUN FOR THE ENTIRE FAMILY!



### FROGS AND FLIES™ GAME CARTRIDGE

Fast-paced excitement as you try to catch flies with the frog's flashing tongue. 1-2 players. 2 skill levels. Frogs and Flies - TM of Mattel, Inc.

16<sup>94</sup>



### PRO SPORTS, ADVENTURE OR SPACE-ACTION GAME CARTRIDGES

- SUPER CHALLENGE™ FOOTBALL** - Get touchdowns, interceptions and lots more! For 2 players.
- SUPER CHALLENGE™ BASEBALL** - Homeruns, double, triple plays, more. 2 players, 2 levels.
- ASTROBLAST™** - Shoot down moving targets to score points. For 1 player. 2 speed options.
- DARK CAVERN™** - Save your trapped men by shooting the robots. For 1 player. 2 skill levels.

Super Challenge Football, Super Challenge Baseball, Astroblast and Dark Cavern - TM's of Mattel, Inc.

19<sup>94</sup> EACH

YOUR CHOICE! SUPER VALUE!

### EXCITING LOCK 'N CHASE™ VIDEO GAME CARTRIDGE

BIG BUY! 24<sup>94</sup>

Help your men rob a bank, trap the police and get to the treasures for points. 1-2 players. 2 levels. Lock 'n Chase - TM of Data East, Inc.

M NETWORK - TM of Mattel, Inc. Atari - TM of Atari, Inc.



Weddington Plaza  
Pikeville

Appletree Plaza  
Richwood

PRICES EFFECTIVE  
JAN. 19-JAN. 23.

 3-LB. CAN  
**CRISCO**  
**SHORTENING**

**\$1.89**

LIMIT 1

**Think**

IGRA

BECAUSE WE'RE THINKING OF YOU!



is proud to salute...  
**SPECIAL OLYMPICS**

Bring your Publisher's Clearing House, Procter & Gamble coupons to any IGA supermarket before January 22, 1983, and IGA will donate 5¢ to Special Olympics "up to \$10,000" in addition to the 5¢ being contributed by Procter & Gamble.



**Hurry!** Last week to bring those coupon in for donations



BAY BEAUTY 15½-Oz.  
**PINK SALMON**

**\$1.59**

**WHOLE FRYERS**

**48¢**  
Lb.



USDA GRADE A

DUNCAN HINES 23-Oz. Box  
**BROWNIE MIX**

**\$1.29**

 7 oz. box  
Macaroni and Cheese  
**IGA Dinners**  
Limit 12

**4/\$1**

 PARKAY  
**MARGARINE**

1-Lb. Box

**49¢**

GREEN GIANT 4½-Oz. Can  
**WHOLE OR SLICED MUSHROOMS**

**\$1.17**

PALMOLIVE 22-Oz.  
**DISH LIQUID**

**\$1.09**

37½-OZ.  
**FRESH START**

**\$2.99**

FRESH  
**GROUND BEEF**

 **\$1.19**  
Lb.

KENTUCKY BORDER  
**BOLOGNA**

ROLL OR HALF ROLL  
**79¢**  
Lb.

 16-17 oz. cans  
Peas, Niblets Corn, Whole Kernel or Cream Corn, Sliced or French Style Green Beans  
**Green Giant Vegetables**

**3/\$1.09**

IGA 10.5 OZ. CAN  
**TOMATO SOUP**

 **4/99¢**

WILSON 12-Oz. Pkg.  
**CORN KING WIENERS**

**89¢**

SWIFT'S  
**HOSTESS HAM**

4-Lb. Can **\$10.99**

14-Oz.  
**AJAX CLEANSER**

**2/79¢**

IGA ORANGE JUICE

**95¢**  
46-Oz. Can

**BALLARD'S PIZZA**

18-Oz. **\$1.99** 23-Oz. **\$2.99**

KENTUCKY BORDER  
**SAUSAGE**

2-Lb. Roll **\$1.99**

150-Ct. Box  
**WHITE OR ASST'D PUFFS TISSUES**

**69¢**

12-Oz.  
**JENO'S 4 VARIETIES PIZZA**

**99¢**

WE RESERVE THE RIGHT TO LIMIT QUANTITIES & CORRECT PRINTING ERRORS.

MIRACLE WHIP 32-OZ.  
**DRESSING**

 **\$1.39**

LIMIT 2

**DELI SPECIAL!**  
**CHICKEN AND DUMPLINGS "SUNDAY"**

Incl. 2 Veg. & Roll **\$2.39**

TABLEFRESH HEAD  
**LETTUCE**

**3 FOR \$1**



FRESH  
**CELERY**

**3 \$1.00**  
STALKS



CHICKEN, BEEF OR TURKEY  
BANQUET  
**POT PIES**

 **2/69¢**

8-Oz. Size

**GENERIC**

COLD CAPSULES .....10-Ct. **89¢**

ALCOHOL .....16-Oz. **59¢**

PEROXIDE .....16-Oz. **2/\$1**

RED RIPE  
**FRESH TOMATOES** **3 \$1**  
Lbs.

**FRESH CARROTS** **3/\$1**  
1-Lb. Pkgs.

**THOMPSON'S**



**PRESTONSBURG  
MARTIN  
WHEELWRIGHT**