

ACCEPTING BIDS

The Thelma Fire Dept. will accept sealed bids on a 7'6" x 16' x 6' refrigerated bed until Jan. 8, 1982.

Call 789-5550

WE'RE OPEN!



DR. M. R. VARIA, D.V.M., is back from vacation. MARTIN ANIMAL HOSPITAL, MARTIN, will remain open during Christmas and New Year Holidays.

Snow Means Big Trouble As 9,755 Lose Electric Power

More than 160 Kentucky Power Company employees and members of contract crews worked last week—some up to 24 hours at a stretch—to restore electricity interrupted by a surprise snowstorm which dumped up to 11 inches on parts of Eastern Kentucky.

The snow, which was wet and heavy, began Saturday night, December 11, and by midnight the first outages were reported to the company's offices in its Pikeville and Hazard Divisions and in the Sprigg area.

Approximately 9,755 customers of the company were without electricity for varying periods of time during the three days.

In the company's Hazard Division, K. C. Brashear, division manager, reported that 70 employees and 15 contractor people handled approximately 247 separate cases of trouble involving outages to 5,855 customers in Perry, Knott, Leslie, Letcher, and Breathitt counties.

In Kentucky Power's Pikeville Division, W. W. Zoellers, division manager, said his employees began restoring service at 1 a.m. Sunday, and through Tuesday 52 company employees and 18 contractor employees had averaged 16-hour shifts each in restoring electricity.

Almost all of this division's outages were in an area south of Allen, and included some 3,300 customers in the Elkhorn City, Elkhorn Creek, Jenkins, Feds Creek, Mouthcard, Mud Creek and John's Creek areas.

THE ADVENT SEASON

Fourth Week

This is the last of a series of articles submitted by the Council of Local Church women.

LOVE

Scripture: Luke 2:15-20

Shepherds may not have been the best dressed or the best smelling workers of their day. But that didn't bother Jesus, for he admired their concern for their flocks.

Marijuana and LSD Cost Pike Man 14 Years

A penalty believed to have been the heaviest imposed in Eastern Kentucky on a narcotics defendant was the 14 years in prison ordered Dec. 15, by U. S. District Judge Wix Unthank for Harry Madison Soards, Jr., 34, of Shelbyana, Pike county.

According to Asst. U. S. Atty. Thomas L. Self, Soards was convicted on one charge of possession of marijuana with the intent to distribute it, one count of marijuana possession and one of possessing LSD.

The charges resulted from a search last August 5 by State Police and the Pike sheriff's department of Soards' trailer and adjacent dwelling. The 14 years in prison was the total of sentences imposed for the three offenses.

We're glad you asked!

John C. Hall Founder Hall Funeral Home



WHAT IS A FUNERAL TRUST FUND?

It is an interest-bearing fund set aside at a bank or S & L for use specifically to pay for funeral and burial expenses for one or more members of your family.

As the fund grows, with its interest accumulating, it may even provide MORE than the amount you have pre-arranged to pay for funeral expenses.

Most states have laws governing the pre-financing of funerals and burial expenses. We are experienced in handling these matters, having conducted many such arrangements.

HALL FUNERAL HOME

Near Junction of Ky. 80 and Ky. 122, Martin Phones 285-9261 OR 285-9262



COUNTY LINE LIQUORS

1 mi. South Of Airport On Rt 23

cold beer

SALE

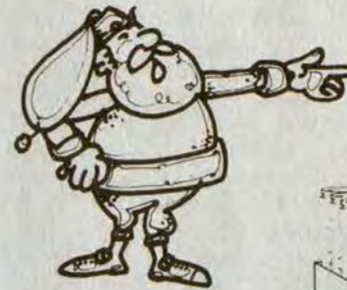

Michelob Now \$8.50 Was \$10.00



(Thurs. & Fri. Only) 23th & 24th

(Cans)

First & Last Call

For Alcohol In Floyd County

Toast the Holiday with FINE WINES & LIQUORS Champagne

Merry Christmas

From All The Employees

PRICE SMASHER! AUNT JEMIMA'S BUTTERMILK SELF-RISING CORN MEAL MIX 5-Lb. Bag 89c

PRICE SMASHER! GOLD MEDAL PLAIN OR SELF-RISING FLOUR 5-Lb. Bag 89c

PRICE SMASHER! COKE 16-Oz. 8-Pak \$1.09 PLUS DEPOSIT

PRICE SMASHER! HI-DRI TOWELS Jumbo Roll 19c

PRICE SMASHER! HY-TOP BREAD 20-Oz. Loaf 39c

PRICE SMASHER! LETTUCE Jumbo Head 19c

WE WISH EVERYONE A MERRY CHRISTMAS AND A HAPPY NEW YEAR!

INDIAN MAID 10-LBS. & UP TURKEYS 69c Lb. SWIFT PREMIUM BUTTERBALL TURKEYS 89c Lb.

ARMOUR'S 3-LB. CANNED HAM \$7.79 FISCHER'S FESTIVAL HAM 2.29 Lb.

PLATTER PLEASING BACON 1.59 Lb. SELECTO 1-LB. ROLL SAUSAGE \$1.09

DEL MONTE CHUNKY MIXED FRUIT 69c DEL MONTE CRUSHED, SLICED OR CHUNK 15-OZ. PINEAPPLE \$1.29

REYNOLD'S WRAP ALUMINUM FOIL 99c PHILADELPHIA CREAM CHEESE 89c

PRICE SMASHERS Here's how you save money: 1 You get one Price Smasher seal for each \$1 you spend...

THE VALUE TRAIL ALWAYS LEADS TO SUPERIOR! TRACK DOWN OUR BEST-IN-THE-AREA FOOD BUYS

U.S. CHOICE PLATTER PLEASING RIB STEAKS \$2.39 Lb. FROZEN TOP-BEE BACON ENDS 59c Lb.

DEL MONTE 17-OZ. FRUIT COCKTAIL 69c DEL MONTE 16-OZ. PEACHES \$1.29

MAXWELL HOUSE INSTANT COFFEE \$4.19 OCEAN SPRAY CRANBERRY SAUCE 2/\$1.09

BUSH'S WHOLE YAMS 69c BUSH'S KIDNEY OR CHILI HOT BEANS 3/\$1

IDAHO POTATOES 10-Lb. Bag \$1.39 RED GRAPES Lb. 69c

HAMILTON'S SUPERIOR MARKET LOCATED ON JONES FORK BETWEEN LACKEY & MOUSIE MON.-SAT. 8-7 SUNDAY 10-6

Store Manager Here Reports \$2100 Robbery

Mrs. Ernestine Slone, manager of the Shoe Show store in the Highlands Plaza shopping center here, reported to Prestonsburg police Saturday the loss of approximately \$2100 in store receipts when she was robbed at gunpoint.

The store manager was quoted as saying she had driven to the night depository at the rear of the First Commonwealth branch bank at about 4:40 p.m. when two men appeared, driving an old-model car and wearing ski masks. They took store receipts which she was preparing to deposit. Both were armed, she said.

The police investigation continues.

Receives Bank Promotion



Patty Castle has been promoted to assistant cashier and administrative secretary at Citizens National Bank. John C. Hancock, president, made the announcement Friday.

Mrs. Castle, a graduate of Prestonsburg High School and Mayo Vocational School, had taken numerous American Institute of Banking courses and is a graduate of a deposit counselor training course.

A Danville resident for over 16 years, she and her husband, Bill, have one child, Todd. Mrs. Castle is a member of the First Christian Church, Ephraim McDowell Memorial Hospital Auxiliary and Beta Sigma Phi sorority.

Mrs. Castle is the daughter of Mr. and Mrs. Everett H. Smith, of Prestonsburg.

KIWANIANNES MEET

Members of the Prestonsburg Kiwanians gathered at the home of Mrs. Carolyn Ford last Thursday for their annual Christmas luncheon and party.

The home was decorated throughout in keeping with the Yule season. A large, decorated Christmas tree, with recorded carols, formed the main attraction. The tables had for their centerpieces, a variety of ceramic carolers, and favors were at each plate.

Miss Elizabeth Frazier and members of her Prestonsburg fifth grade music class presented a medley of Christmas songs.

Guests were Mrs. Pearl Nicholas and Mrs. Virginia Shivel, and members present were Mesdames Garnett Fairchild, Jane Bond, Vera Ford, May K. Roberts, Margaret Alley, Myrtle Davis, Docia Woods, Elma Jessen, Janet Cottrell, Thelma Wallen, Lucy Regan, Kathryn Frazier, Dorothy Osborne, Myrtle Allen, and Thelma Music, and the hostess, Mrs. Carolyn Ford.

Gifts were exchanged by members and guests, after which the club president, Mrs. Garnett Fairchild, held a brief business session. During this time Mrs. Carolyn Ford made a report on her committee's findings regarding a family in need, and help was promised. Mrs. Fairchild asked Mrs. May K. Roberts to report on the recent heart clinic at the Floyd County Health Department, which is co-sponsored by the Prestonsburg Kiwanians and Kiwanis Clubs, with assistance from local churches.

The club's next luncheon-meeting will be held at May Lodge, Thursday.

ANNUAL LUNCHEON

The Prestonsburg Day Homemakers held their annual Christmas luncheon at the dining room of the Plantation Motel. The room was decorated in keeping with the holiday season, with red and green candles used as table decorations with a large Christmas tree in the background.

Following the luncheon, Mrs. Mary Sue Moore, president of the local club, and Mrs. Becky Short, who was in charge of luncheon arrangements, presented to Mrs. Frances Pitts, Floyd county extension agent for home economics, a microwave oven, on behalf of all the Homemakers of this county. Mrs. Pitts expressed her gratitude for the gift.

Enjoying the occasion were presidents of several of the Homemakers' groups of the county: Mrs. Willena Campbell, Prater Creek; Mrs. Virginia Wallace, Lancer; Mrs. Arnita Snavelly, East Point, and Sally B. Goble, who represented Mrs. Virginia S. Goble, president of the Cow Creek Club. Other guests were Mrs. Maman Leslie, Mrs. Janet Phipps, and Mrs. Mary Lou Horn. Members from the host club who were present were Frances Pitts, Mary Sue Moore, Mabel Donahoe, Becky Short, Eleanor Horn, Ann Alley, Dorothy Stover, Dorothy Osborne, Myrtle Allen, May K. Roberts, Dorothy Burke, Ruth Francis, Nancy Webb, Gladys Blackburn, Ann Ford, Peg Hewlett, Minnie Grace Sutherland, Stella Spurlock, Lucy C. Regan, Margaret Alley, Fannie Runnels, Docia Woods, Phyllis Herrick, Beatrice Collins, Darlene Jones, Alice Harris, Judy Kittle, Jane Wallace, Hope Whitten, and Beverly Schissler.

THANKS FOR HELP

The family of Richard Ball, Jr., would like to express their thanks for the medical assistance that was received for Mr. Ball while he was visiting his brother, Printess L. Ball, 315 Riverside Drive, Prestonsburg, Kentucky, and to the P. & B. Ambulance Service, Prestonsburg Squad Six and Teddi Pence, and to our good friend Dr. Larry M. Leslie who came to Mr. Ball when he needed him.

MR. & MRS. RICHARD BALL, JR. AND FAMILY
MR. & MRS. PRINTESS L. BALL

VISITS AT CYNTHIANA

Mrs. Otelia Smiley spent the Thanksgiving holidays at Cynthiana with her daughter, Mrs. M. C. Taylor, Mr. Taylor, and she was met in Lexington by the Taylors and their small son. Joining Mrs. Smiley and the Taylor family in Cynthiana were two of her other daughters, Miss Dinah Smiley, of Louisville, and Miss Martha Smiley, of Lexington. The entire family gathered at the home of Mr. Taylor's parents for Thanksgiving dinner, and were joined there by several members of Mr. Taylor's family.

JENNY WILEY STATE PARK PRO SHOP CHRISTMAS SALE

10% OFF AND MORE ON IZOD, BOAST, DIFINI, ETONIC & ENRO. 40% OFF ALL VELOURS. ETONIC GOLF GLOVES \$4.50 EA.—REG. \$7.95, NO LIMIT—SPECIAL PRICES ON ETONIC SHOES LEFT IN STOCK. STOP BY AND MEET OUR NEW GOLF PRO BOB DEMLING, OR

CALL 886-2711



MERRY CHRISTMAS

From Carousal Beauty Salon Jane Collins Marietta Adams GIFT CERTIFICATES AVAILABLE

RIVERVIEW MANOR ATTRACTS THE YOUNG AS WELL AS ELDERLY



Come and visit our home during this wonderful season. We have it decorated throughout to bring joy to our residents, staff, family, children and all visitors. The above is a snowman scene that we have added for the children's enjoyment with music to complement the scene.

12-22-11

If you are one of the lucky girls who receives an engagement ring from your best beau for Christmas...

Let us, at Occasions Unlimited, assist you in making your wedding one to be remembered for a lifetime. We offer a full-service wedding plan, which includes:



- Consultation (by appointment)
• Bridal registry
• Wedding ceremony set-up
• Tuxedo rental
• Invitations
• Arrangements for: Floral Pieces, Photography, Musical Accompaniment, Wedding Cake

May We Wish Everyone A Happy And Joyful Holiday Season

Occasions Unlimited

DEPOT STREET, MARTIN, KY • 285-5020

12-22-11

Murphy's MART

SUNDAY THRU WEDNESDAY, DECEMBER 26-27-28-29

New Year Record and Tape DISCOUNTS



ALBUMS AND CASSETTE TAPES

3.99 EACH

Barry Manilow, Fleetwood Mac, Elton John and many more great names to add to your collection. Unbelievably low priced now.



GREAT ALBUMS & 8-TRACK TAPES

OUR LOW PRICE \$1 EACH

Choose from a fantastic selection of the biggest names in music. Super low price now.



Weddington Plaza Pikeville

Appletree Plaza Paintsville



IF YOU HAVEN'T VISITED HERRIN-JOHNSON, YOU WON'T BELIEVE IT ...AND, IT'S RIGHT HERE AT HOME!

YOU CAN DRIVE TO DISTANT CITIES, FIGHT CROWDS AND TRAFFIC, BUT WHY BOTHER WHEN HERRIN-JOHNSON OFFERS AN UNSURPASSED VARIETY OF CHRISTMAS GIFT ITEMS, AND SHOPPING WITH A MINIMUM HASSLE.

FREE GIFT WRAPPING (SMALL NOMINAL CHARGE FOR GIFTS UNDER \$7.50)



VISIT OUR GIFT SHOPPE—WE HAVE A SELECTION SURE TO FILL THOSE LAST MINUTE GIFT NEEDS. VISIT OUR BEAUTY BOUTIQUE, TOO—IT FEATURES MOST WELL-KNOWN FRAGRANCES.



PAC-MAN, E.T. AND DEFENDER GAME CARTRIDGES BY ATARI—A FEW STILL AVAILABLE!



© Peyo
SMURFS
America is going Smurf-happy and no wonder. They're the cutest and most collectible characters ever! Come in to our Smurf Village and see the tiny Smurfs, the soft and cuddly Smurfs and the Super Smurfs. There are also Mushroom Houses and Smurf Playsets to help you build your own Smurf Village. Stop in and start your Smurf family today!



E.T. POSTERS FROM THE MOVIE

—PLUS—
NOTEBOOKS
SCRAPBOOKS
JEWELRY
KEY CHAINS
DOZENS OF ACCESSORIES!

25% OFF ALL CHRISTMAS WRAPPING PAPER, DECORATIONS, CHRISTMAS PARTY GOODS AND CANDLES!



HERRIN-JOHNSON PHARMACY

HIGHLANDS PLAZA • PHONE 886-3884
721 UNIVERSITY DRIVE, PRESTONSBURG

FREE PARKING

Ninth Birthday



Della Jean Burchett celebrated her ninth birthday, December 17, at her home at Pyramid. She is the daughter of Audrey and Sam Burchett, of Pyramid, and the granddaughter of Oma Jarrell and the late Lonnie Jarrell, of Cow Creek. She received gifts from family and friends.

WAYLAND

WOMAN'S CLUB MEETS
Amid Christmas decorations and festive candlelight, members of the Lackey-Garrett-Wayland Woman's Club enjoyed a country ham dinner at the home of their club president, Mrs. Otto Martin, Wayland, Tuesday evening, December 7.

During a brief business meeting following the dinner it was voted to give \$25 to the Town of Wayland Christmas Fund for the annual holiday treat to the children of the area. A small contribution was also voted for the Kentucky Society to Prevent Blindness. Additional packages of pecans were passed out to be sold by members to help raise money for the club's projects.

Following the business session, Christmas gifts were exchanged. Those attending were: Blanche Bamer, Marsella Bradley, Mrs. Felix Coburn, Launice Dunfee, LaFaye Hughes, Loretta Martin, Maxine Martin, Marie Mullins, Avanelle Wells, Beulah Collins and her granddaughter, Susan Collins, and Libby Martin.

The next monthly meeting of the club will be held Jan. 17 at the home of Mrs. Don Hughes, Garrett, on the subject, "Public Affairs".

The world's first parachute jump from a balloon was made by Andre Garnerin of France in 1797.

First Birthday



Felisha Dawn Bradford will be celebrating her first birthday, Wednesday, December 22. She is the daughter of Ronald and Colleen Bradford, of Middlecreek and is the granddaughter of Mr. and Mrs. L.A. Johnson, of Melvin, and the late Mr. and Mrs. Johnnie Bradford. A party is planned for her on Wednesday at her home, and then on Christmas day at her grandparents with family and friends.

THE BANK JOSEPHINE'S SAVINGS AND CERTIFICATES OF DEPOSIT RATES

ACCOUNT TYPE	RATE	EFFECTIVE DATES
REGULAR STATEMENT SAVINGS	5 1/4 %	
ALL-SAVERS CERTIFICATE (1-YEAR MATURITY)	6.49%	NOV. 28, 1982 THRU DEC. 27, 1982
91-DAY CERTIFICATE (\$7,500 MINIMUM)	7.857%	DEC. 14, 1982 THRU DEC. 27, 1982
6-MONTH MONEY MARKET CERTIFICATE (\$10,000 MINIMUM)	8.518%	DEC. 14, 1982 THRU DEC. 27, 1982
SHORT TERM MONEY MARKET CERTIFICATE (\$20,000 MINIMUM)	8.00%	DEC. 14, 1982 THRU DEC. 20, 1982
2 1/2-YEAR CERTIFICATE (\$500 MINIMUM)	8.95%	DEC. 7, 1982 THRU JAN. 3, 1983
3 1/2-YEAR CERTIFICATE (\$500 MINIMUM)	8.45%	DEC. 7, 1982 THRU JAN. 3, 1983
IRA—KEOGH	9.987%	OCT. 1, 1982 THRU JAN. 1, 1983

*Penalty on early withdrawals on certificates

CALL OUR SAVINGS DEPARTMENT FOR FURTHER DETAILS...886-9101

THE BANK *Bj* JOSEPHINE

Prestonsburg • Garrett • Harold • Allen • Wheelwright
Member F.D.I.C.

Pic 'n Pay Shoes®

Sale. 30% off and more on men's and children's casual boots.



\$19
Men's reg. \$26.97
■ Big boys' 3 1/2-7, reg. \$19.97...\$13



\$12
■ Boys' sizes 8 1/2-3, reg. \$18.97
■ Girls' 9-4, reg. \$17.97 & \$18.97

OPEN
Mon.-Thurs. 10-9
Christmas Eve 10-6

U.S. 23 North
Near Sears
Prestonsburg

Sale prices good thru Sun. MasterCard or Visa.

Happy Anniversary

Mom and Dad

We Love You

Carole, Rex, Casey and Suso

11pd

Compare These Advantages Before You Buy



Excellent neighborhood within Clark School district, over 2 1/2 acres, cheap rate gas, excellent condition. Contains 3 bedrooms, 2 full baths, modern kitchen with appliances, fireplace, central heat and air-conditioning. 2-car garage.

NUNNERY REALTY

Dixon Nunnery, Broker
886-6464

\$1,000 REWARD

to anyone with information leading to the arrest and conviction of the person or persons who fired shots into the home of Mr. and Mrs. Harold Fraley at Eastern, Ky. on the morning of Dec. 4, 1982. Report information to Floyd Co. Sheriff or KSP. Offerer reserves the right to determine which person, if more than one, shall receive said reward.

11pd



SLONE SHOE REPAIR & SHOE STORE COURT ST., PRESTONSBURG

SALE!

50% OFF ALL SHOES & BOOTS



- CHEAPEST PLACE IN TOWN
 - STILL THE BEST SHOE REPAIR AROUND
 - STOP IN AND GIVE US A CHANCE TO SERVE YOU BETTER. LOOK US OVER.
 - WE GUARANTEE TO SATISFY
- HURRY! THIS WON'T LAST LONG!**

Gift ideas for sportsmen...

This year select a gift for your favorite sportsman that he will truly enjoy for years. Select a gift he will be proud of and will appreciate. This year don't settle for buying him another shirt or tie that he most likely will never wear. Why not surprise him with "his" type of gift. May we suggest any of the following ideas:

- fishing rods
- fishing reels
- fishing lures
- life jackets
- boat seats
- boat batteries
- trolling motors
- skis

• We also have gift certificates so your sportsman can select his own favorite tackle or boating equipment.

• Brandy Keg
Bait & Tackle Shop
Lake Road
Prestonsburg, Ky.
886-6976

• Brandy Keg
Marine Sales
Lake Road
Prestonsburg, Ky.
886-9588

Highlands Gets H.E.L.P.



Max Bunnell, Director of Finance at Highlands Regional Medical Center, (center), receives a check through the new H.E.L.P. program from Roger Peterman, executive-director of the Kentucky Development Finance Authority, as Clarence Traum, hospital administrator, looks on.

Highlands Regional is the first hospital in Kentucky to receive a low-interest loan through the state's new Hospital Equipment Loan Program (H.E.L.P.)

The Kentucky Development Finance Authority which arranged the program to help hospitals obtain below-market-rate financing for expensive equipment lent \$296,332 to the Medical Center. "This is the first time in Kentucky that a group concept for purchasing capital has been utilized by hospitals," said Jim Soder, Kentucky Hospital Association representative.

"I'm pleased that we were able to help Highlands obtain state of the art equipment at a substantial savings."

Advanced x-ray equipment has been purchased with the money at an interest rate of 10.25%. According to Director of Finance Max Bunnell, nearly \$54,000 in interest charges will be saved due to this financing program. After a six year lease period, the hospital will take title to the equipment.

HRMC has been approved for just over \$1 million in low interest funds. The money will be used in leasing a wide variety of medical equipment, including advanced ultra-sound and nuclear medicine equipment and the word processors in Medical Records.

"The savings from our participation in the H.E.L.P. program will mean reduced charges for patients while providing the most up-to-date equipment available," Bunnell said.



CHRISTMAS ORNAMENTS were made and placed on the May Lodge Christmas tree last week by pre-school and kindergarten children from Floyd and Johnson counties. The impressive tree, located in the main lobby of the lodge at Jenny Wiley State Park, is a gathering place during the holidays for lodge guests and visitors and the park extends an invitation for all local residents to come and enjoy the tree during the Yule season.



CHRISTMAS TREE lights are reflected on the wet blacktop of the municipal parking lot here.

ATTEND RITES IN OHIO

Mr. and Mrs. Robert Wallace, of Prestonsburg, and Mrs. Zella Wells, of Paintsville, attended the funeral of Mrs. Helen Conley in Sciotoville, Ohio last Thursday. Mrs. Conley was a sister of Mrs. Wallace.

NOTICE

Sandy Boyd has filed an application for license to operate a place of entertainment, Mud Creek, for Pinballs and Jukebox, at Rt. 979, Harold, Ky.

C. "OLLIE" ROBINSON
Floyd County Court Clerk

12-20-21

MARTIN DISCOUNT FURNITURE & APPLIANCES MARTIN, KY.

ALL FURNITURE AND APPLIANCES DISCOUNTED!

7-PC. MAPLE DINETTE	\$350
20.8 CU. FT. KELVINATOR FREEZER	\$470
3-PC. LIVING ROOM SUITE	\$698
LAZY BOY RECLINER	\$350
GUN CABINET	\$225



May you and your family savor the cherished delights of a wonderful Christmas!

CORONER & MRS. ROGER NELSON
DEPUTY CORONER & MRS. GLEN FRAZIER
FLOYD COUNTY CORONER'S OFFICE

CHRISTMAS GIFT SPECIALS!

SALE

Entire Stock
SWEATERS
FOR THE LADY
ON YOUR LIST

20% OFF

- Cardigans • Pullovers • Vests
 - Fun Appliques
 - Washable acrylics and wools
 - New season colors
- Not every color or size in each style

SAVE UP TO 1/2
IN ALL DEPARTMENTS

OPEN TILL 8
EVERY NIGHT



Peggy's Fashions

4A, RICHMOND PLAZA, PRESTONSBURG

Little Miss Snow Flake



Krissy Lynn Hall, eight-year-old daughter of Judy Hall and Roger Hall, of Allen, was chosen Little Miss Snow Flake, Dec. 11 at the Betsy Layne High School gym. She is in the third grade and attends Allen Grade School. She is the granddaughter of Violet McGuire and Mr. and Mrs. George Hall, Jr., of Allen.

Try Gas Space Heater Advises Columbia Rep.

Columbia Gas urged homeowners recently to make the most efficient use this winter of their home-heating energy.

"One new product that has recently come on the market is a vent-free gas space heater," said Larry Cameron, area manager here. "It is designed to operate at less than half the cost of kerosene or electric heaters and features an oxygen-sensitive safety device.

The unit is used primarily for hard-to-heat areas, room additions and other space heating needs.

Cameron added, "Before cold weather really sets in, every homeowner should look closely at other ways, too, to keep down heating costs—by installing storm windows, cleaning the furnace, caulking around windows and doors, and closing vents to unused areas.

"For those homeowners who have a need for space heaters, we recommend the new vent-free gas space heaters which are fully tested for safety and offer heating efficiency approaching 100 percent."

Cameron said that although Columbia recommends use of a high efficiency central heating system for all-around comfort living, the space heater can serve a distinct purpose.

"They have oxygen depletion safety systems that automatically shut them off if the oxygen in the room dips to 18 percent, two percent below the normal level of 20 percent. Also, there's no fuel to store, and the units burn gas efficiently, without odor or soot," Cameron said.

Vent-free natural-gas room heaters manufactured by several firms have been certified by the American Gas Association Laboratories, and conform with requirements of the U.S. Consumer Product Safety Commission (CPSC).

The CPSC announced Oct. 27 it is conducting an inquiry into the safety of kerosene-fueled space heaters. A commission staff report noted studies have shown that levels of carbon monoxide and nitrogen dioxide from some kerosene heaters "may result in adverse health effects." The staff also said some models pose a fire hazard.

Cameron said the vent-free gas heater will meet the needs of many homeowners who want a safe and efficient heater to help them reduce their whole-house thermostat setting by 5 to 10 degrees while keeping certain rooms warmer, or for heating such areas as basements and garages.

United Coal Employees Receive Record Bonus

United Coal Company employees received \$2,868,000 as a Christmas bonus in December. This is the largest bonus given to employees in the 12 years of the company's operation.

James W. McGlothlin, president, commented, "The company's greatest asset are the employees and we want them to know they are appreciated especially during the holiday season."

Spirits, Wines Great Gifts!

THE BEVERAGE MART
CORNER OF SOUTH LAKE DRIVE AND RICHMOND ST.
PRESTONSBURG FINE WINES, LIQUOR, AND BEER

OPEN 8-12 MON.-SAT.
886-3834
OWNED & OPERATED BY TOM ED MUSIC & FRANK ALLEN ADAMS.



Murphy's MART

Year End Video Cartridge SALE

SUN. thru WED., DEC. 26-27-28-29

GREAT FUN FOR ENTIRE FAMILY! GAMES OF ADVENTURE, SKILL, MORE!

ATARI
A Warner Communications Company

HAUNTED HOUSE 1997 EACH REG. \$22.94 EACH

BASEBALL REG. \$24.94

DEMONS TO DIAMONDS™ REG. \$24.94 **16⁹⁷**

ATARI SUPER BREAKOUT™ REGULAR \$25.94 **21⁹⁷ EACH**

ATARI BERZERK™ REGULAR \$27.94 **21⁹⁷ EACH**

ATARI YARS' REVENGE™ REGULAR \$27.94 **21⁹⁷ EACH**

ATARI RAIDERS™ REG. \$32.94 **24⁹⁷ EACH**

ATARI DEFENDER™ REG. \$29.94 **24⁹⁷ EACH**

ATARI STAR RAIDERS™ REG. \$37.94 **27⁹⁷**

ACTIVISION
WE PUT YOU IN THE GAME.

FABULOUS SELECTION OF CHALLENGING CARTRIDGES FOR YOUR ATARI® GAME

ACTIVISION MEGAMANIA™ 22⁹⁷ EACH REG. \$29.94 EACH

ACTIVISION PITFALL!™ REGULAR \$28.94

ACTIVISION CHOPPER COMMAND™ REGULAR \$29.94

ACTIVISION BARNSTORMING™ REGULAR \$29.94 **21⁹⁷ EACH**

ACTIVISION GRAND PRIX™ REGULAR \$29.94 **21⁹⁷ EACH**

ACTIVISION STAMPEDE™ REG. \$22.94 **18⁹⁷**

ACTIVISION BOXING™ 16⁹⁷ EACH REG. \$22.94 EACH

ACTIVISION SKIING™ 16⁹⁷ EACH REG. \$22.94 EACH

ACTIVISION LASER BLAST™ 16⁹⁷ EACH REG. \$22.94 EACH

INTELLIVISION™ MATTEL ELECTRONICS
Intelligent Television

BUY 3 AND GET 1 FREE!
Buy 3 And Get Coupon You Mail To Mattel To Receive Any Cartridge Of Your Choice Free! Regardless Of Price!
COMPLETE DETAILS IN STORE

INTELLIVISION SNAFU™ 23⁹⁷ EACH REG. \$29.94 EACH

INTELLIVISION SUB HUNT™ 23⁹⁷ EACH REG. \$29.94 EACH

INTELLIVISION LOCK 'N' CHASE™ 27⁹⁷ EACH REG. \$34.94 EACH

INTELLIVISION STAR STRIKE™ 27⁹⁷ EACH REG. \$34.94 EACH

INTELLIVISION SPACE HAWK™ 27⁹⁷ EACH REG. \$34.94 EACH

INTELLIVISION TRIPLE ACTION™ 19⁹⁷ EACH REG. \$24.94 EACH

INTELLIVISION ASTROSMASH™ 19⁹⁷ EACH REG. \$24.94 EACH

INTELLIVISION DEADLY DISCS™ 19⁹⁷ EACH REG. \$24.94 EACH

Murphy's MART
The Friendly Store

Thank You For Shopping Murphy's Mart

Wedgeington Plaza Appletree Plaza
Pikeville Paintsville

In order to serve everyone, we reserve the right to limit quantities. Sorry, no sales to dealers. Regular prices may vary by store.

THOMPSON'S



• PRESTONSBURG • MARTIN • WHEELWRIGHT

FRESH
GROUND BEEF
\$1.19 Lb.



TENNESSEE PRIDE
WHOLE HOG
SAUSAGE
1-Lb. Roll **\$1.89**

FRESH OYSTERS
SELECT 12-OZ. CAN **\$2.59**
STANDARDS 12-OZ. CAN **\$2.49**

IGA WHOLE KERNEL OR CREAM STYLE
CORN 16-Oz. Cans **3/\$1**

SCHOOL DAYS
PEAS 16-Oz. Cans **3/\$1**

ROYAL PRINCE
YAMS 24-Oz. Can **89¢**

IGA
GREEN BEANS 16-Oz. Cans **3/89¢**

SCOTT TOWELS Jumbo Roll **69¢**

DOWNY
FABRIC SOFTENER 64-Oz. **\$1.99**

IGA
BATH TISSUE 4-Roll **69¢**

WE RESERVE THE RIGHT TO LIMIT QUANTITIES AND CORRECT PRINTING ERRORS.

Holiday Greetings Holiday

BLUEGRASS FULLY-COOKED
BONELESS HAMS
\$2.29 Lb. **HALF \$2.49** Lb.

FISCHER'S BONELESS
QUICK-CUT HAM
FULLY COOKED **\$2.79** Lb.

WILSON CORN KING
FULLY COOKED BONELESS
HAMS
\$1.89 Lb. **HALF HAMS \$2.09** Lb.



GRADE A
TURKEYS
SELF-BASTING
69¢ Lb.
10-Lbs. & Up



TABLERITE DOZEN
LARGE EGGS **59¢**



STORE HOURS
Wednesday, Dec 22
& Thursday, Dec 23
7 a.m. till 7 p.m.
Prestonsburg

ARMOUR'S
TURKEY ROAST
WHITE & DARK MEAT
2-Lb. Box **\$2.79**

WHITE MEAT
2-Lb. Box **\$2.99**

TURKEY BREAST
5-7 Lb. Avg.
\$1.49

GORDON'S
POTATO CHIPS
Twin Pak **89¢**

STOVE TOP
STUFFING
4 VARIETIES
79¢
6-Oz. Box

MARTHA WHITE
PLAIN OR SELF-RISING
FLOUR
5-Lb. Bag **79¢**

CRISCO
3-Lb. Can **\$2.09**

Merry Christmas & HAPPY NEW YEAR



29-Oz. Can
IGA SLICED OR HALVES
PEACHES 73¢

20-Oz. Can
DOLE CRUSHED SLICED OR CHUNK
PINEAPPLE 69¢

3-Oz. Box
JELLO ALL VARIETIES
GELATIN 33¢

1-Lb. Box
IGA **POWDERED OR BROWN SUGAR 49¢**

14-Oz.
BAKER'S **ANGEL FLAKE COCONUT \$1.19**

32-Oz.
HUNGRY JACK **PANCAKE MIX \$1.03**

32-Oz.
IGA **SALAD DRESSING 89¢**

GOLDEN RIPE
BANANAS
4 Lbs. \$1



Greetings Holiday Greetings

SWIFT'S BUTTERBALL
TURKEYS
89¢
10-Lbs. & Up Lb.



U.S.D.A. CHOICE BONELESS
CHUCK ROAST \$1.89
Lb.

U.S.D.A. CHOICE BONELESS
CHUCK STEAK \$1.99
Lb.

SEE OUR PRODUCE DEPT. FOR YOUR HOLIDAY FRUIT BASKETS!

BIRDS EYE
COOL WHIP 79¢
8-Oz. Bowl

WILSON'S
CREAM 2/99¢
13-Oz. Cans

TABLEFRESH
RED GRAPES 49¢
Lb.



HOURS:
December 22
December 23
12 p.m.
Store Only

BROWN 'N SERVE ROLLS 2/89¢

PHILADELPHIA
CREAM CHEESE 79¢
8-Oz. Pkg.

TABLEFRESH
5-LB. BAG **ORANGES \$1.39**

CELERY 3-STALKS \$1.00

1-LB. BAG **CARROTS 29¢**

YELLOW ONIONS 3-Lb. Bag 59¢

SWEET POTATOES 19¢
Lb.

200-Ft. Roll
REYNOLD'S **WRAP \$3.69**

2-Ct.
REYNOLD'S **TURKEY BROWN-IN-BAG 79¢**

140-Ct.
IGA **FAMILY PAK NAPKINS 69¢**

6-Pak
IGA **BISCUITS \$1.09**

BLUE BONNET 16-OZ. PKG. 4-STK.
MARGARINE 2/99¢

KRAFT **GRAPEFRUIT JUICE \$1.59**
64-Oz.

KRAFT **ORANGE JUICE \$1.79**
64-Oz.

IGA **AMERICAN CHEESE \$1.39**
12-Oz. Pkg.

IGA 2-CT. **PIE SHELLS 59¢**

BLESSINGS^{TO} ALL

We take this opportunity to wish the best for you and your loved ones. May your Holidays be truly joyful.

A.W. COX
DEPARTMENT STORE
PRESTONSBURG



May Santa bring you your heart's desire — you deserve the very best! A very happy Holiday to you and your family.

B.F. Casual Shop
COURT STREET
PRESTONSBURG



SEASON'S BEST

A Joyous Christmas! May you be blessed with a New Year of Peace and Happiness.

KINZER'S CYCLE SHOP
Allen, Ky.



GREETINGS

Happy gifting time's here!
So-o-o, better be good
when I appear!

**Lad 'n
Lassie
Shop**
PRESTONSBURG • MARTIN



HAPPY HOLIDAYS

Sincere good wishes to you, our good friends and customers, this very joyous Season!

**HALL
AND CLARK
INSURANCE**
PRESTONSBURG, KY.

12-22-11



Noel

Hi, there!
May your Christmas be happy and your new year joyful. Thank you for your patronage.

**RAY HOWARD
FURNITURE**
PRESTONSBURG, KY.

12-22-11

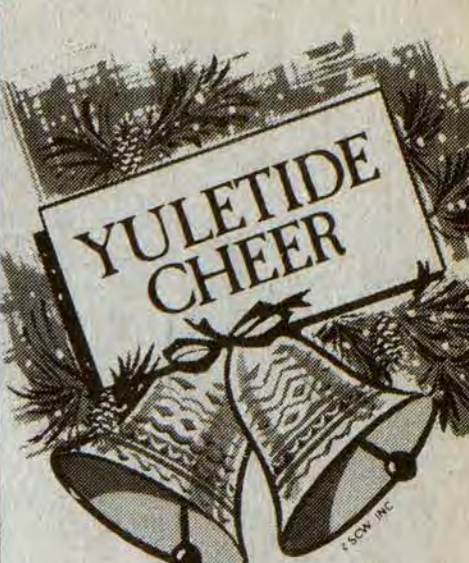

YULETIDE CHEER

We wish our friends and patrons a very Merry Christmas and may your Holidays ring with good cheer!

**RIGHT BEAVER
FOOD MARKET**
Hueysville, Ky.



HAPPY HOLIDAYS

It's a pleasure to greet our many patrons and wish them the very best.

**KORNER
DRUG**
PRESTONSBURG, KY.

GREETINGS



Hope the Season brings you every happiness.

JAMES A. DUFF
VICE CHAIRMAN
FLOYD COUNTY BOARD OF EDUCATION

CHRISTMAS CHEER



Here's wishing you a Holiday that's filled with love, prosperity and good health.

**F.S. VAN HOOSE
& CO., INC.**
WEST PRESTONSBURG

CHRISTMAS SALE

....JUST IN THE NICK OF TIME FOR LATE-SHOPPING SANTAS!



BOYS' AND GIRLS' WEATHER TAMER AND SCHOOL JACKETS

1/2 OFF

- ★ FIRE ISLANDER—LARGE LADIES' SIZES
- ★ UNDERGROUND AND LADY ARROW BLOUSES
- ★ WRANGLER CORDUROY SLACKS & BLAZERS
- ★ GIRLS' & LADIES' RABBIT FUR JACKETS
- ★ GROUP OF MODERN JUNIORS' SPORTSWEAR
- ★ LADIES' TOTES RAINCOATS
- ★ JUNIORS' "CHEGO" SWEATERS

ALL NOW 1/4 OFF

BEN FRANKLIN

DOWNTOWN PRESTONSBURG • 886-2169

ALL DRESSES

1/3 OFF

ONE RACK OF GIRLS' SPORTSWEAR

1/3 OFF

Reading a letter aloud to a group, broadcasting it on the air, showing it on a television screen, or posting it in a public place may constitute publication in a legal sense.

Floyd Schools Await Decision on Aid Plan

He will need to be thoroughly convinced that the plan will be helpful before he signs up Floyd county schools for a new program designed to improve tests scores here, Superintendent E. P. Grigsby, Jr., said this week.

Grigsby was one of 23 superintendents who attended a meeting in Frankfort last week to hear an explanation of the program, which will be aimed at improving the performance of students in school districts that have scored consistently below the national norm on basic skills tests administered to Kentucky students each year by law.

Superintendents from 25 districts were invited to attend this meeting. Ten districts will be able to participate in the program, state officials said. Districts selected for the program will receive up to \$20,000 each from the state and special help from a team of state education staff members.

Donald Hunter, state assistant superintendent for instruction, said the team will spend about four weeks in each district, beginning next spring, assessing current programs, how well instructional time is used, the leadership given by school boards and administrators, and incentives for students.

During this phase, department and district officials will work together to develop an improvement plan that is "tailor-made" to each district, it was said.

The \$20,000 would be available for the 1983-'84 school year and could be used for whatever the district decides is most important, such as in-service training for teachers, equipment or personnel, Hunter said.

Grigsby said he felt the need to consult with his staff and with school principals and to "feel the pulse of the people" before volunteering for the program. "If we go into it, we want to know it is going to give solid help," he explained.

Most of the other superintendents at the Frankfort meeting felt the same way, Grigsby said. Nine districts—Whitley, Martin, Menifee, Jackson, Lawrence, Letcher and Magoffin counties and Covington and Cloverport Independent—indicated immediately that they would be willing to participate. But 14 other districts—including, besides Floyd, Bell, Wolfe, Owsley, Lewis, Perry, Knox, Clay and Casey counties and Pineville, Providence, Newport, Richmond and Eminence independent

districts—said they need more time to decide.

Harlan and Leslie county schools were invited to the meeting but did not attend.

The districts will have until Jan. 17 to decide whether they want to volunteer for the program, it was said.

In selecting the 25 districts invited to participate in the program, other factors besides test scores were used, state officials said. These included pupil-teacher ratio, per capita expenditure in the district, the local tax contribution, and the educational level of faculty members.

Some superintendents at last week's meeting complained about press coverage of low test scores in their districts.

CARD OF THANKS

The family of Nora Vance Akers would like to express thanks to all who helped during the passing of their loved one. Thanks to all who sent flowers and for words of comfort, to the ministers for their kind and comforting words, to the Appalachian Regional Hospital at McDowell, to all doctors and nurses who assisted her and to the Hall Funeral Home for its courteous and efficient service.

HOUSE FOR SALE



Large 2-story barn frame house. 2,100 sq. ft. living space. Privacy. 4-bedroom, large country kitchen, family room. Fully carpeted, inside wall stone fireplace, central heat and air, city water. One acre, located one mile from Paintsville-Prestonsburg Airport, U.S. 23, behind Porter Elementary School in Oaklawn Estates. Asking price \$79,000.

CALL 789-1259 FOR APPOINTMENT



Holiday Cheer

The world is aglow with happiness and good cheer. Have a merry Christmas!

OH! KENTUCKY BEER STORE
WEL, KY.

Merry Christmas, & Happy 44th Wedding Anniversary,



Mom & Dad, Ruth & Chester Meade
We Love You Dearly,
NORMA & JIM

12-22-82

O Holy Night

MERRY CHRISTMAS AND A HAPPY AND PROSPEROUS NEW YEAR.

JIM'S TIRE SHOP
MAYTOWN



MERRY CHRISTMAS!
FROM THE
FLOYD COUNTY TIMES
EMPLOYEES

Greetings

May the simple country joys of Christmas be yours! Happy holidays to you and your family!

JUDGE AND MRS. HAROLD STUMBO

Joyous Noel

It's time to greet all our friends...and wish them the very best—good health, good friends and good times! Thank you for your patronage.

VELOCITY MARKET
Betsy Layne • Pikeville • Zebulon

COLLINS FLOOR COVERING
ALLEN, KY. 874-9883

HOLIDAY SALE

ALL CARPET IN STOCK **\$895** PER YARD INSTALLED (WITH PADDING)

HAPPY BIRTHDAY, JESUS

DOVE HOUSE, INC.

Fourth Birthday



Rebecca Marie Lewis celebrated her fourth birthday November 12 at the home of her grandparents, Rev. and Mrs. Rudolph Lewis, of Banner. She is the daughter of Mr. and Mrs. Grover Dean Lewis, of Frankfort.

Rev. Lewis also observed his 68th birthday on the same date, and with Rebecca received gifts from friends and family.

Cake, ice cream, and kool-aid were served at the annex building of the Daniels Creek Baptist Fellowship Church where Rev. Lewis is pastor.

Kids Learn at Home In KET Snow School

KET broadcasts daytime instructional programming for students every weekday, even if snow or other inclement weather forces schools to close. With Snow School, students can tune in KET and watch the same daytime instructional programs they see at school.

Programs about art, science, math, history, reading and health for grades kindergarten through six air each weekday from 8:45 a.m.

Snow School is the name given to KET's daytime instructional programming when schools close because of weather; the programming schedule is the same as the one aired on regular school days.

Parents and interested persons can pick up information and programming schedules at their public libraries or local school board offices.

Some of the programs KET airs during the school day and during Snow School are:

'MAGIC PAGES/TALES OF MAGIC' Motivational reading of books and fairy tales for grades kindergarten through two.

'THE ELECTRIC COMPANY' A program for grades one through four designed to enrich language skills using the phonetic approach.

'ZOO ZOO ZOO' Personnel of the Cincinnati Zoo explain the functions of ears, feet, tails and other body parts of animals to show grades one through four how the way animals look often is related to where they live and how they survive.

'THE BODY WORKS' This series for grades two through six looks at nutri-

tion and physical fitness while offering 10 minutes of non-stop exercise.

'THE UNIVERSE AND I' An award-winning KET production for junior high school students that explores the realm of earth/space science.

HOME FOR HOLIDAYS

Petty Officer Alan D. Lawson, CTI, who is stationed at the New London Naval Submarine School in Groton, Conn., where he is an instructor, is home visiting his family during the Christmas holidays.

Lawson, formerly of Drift, has been stationed in Monterrey, Calif., Goodfellow Air Force Base, San Angelo, Texas, Misawa, Japan, and Fort George Meade, Maryland. He is a Navy linguist, specializing in the Russian language.

HYLTON HOMES SERVICE DEPARTMENT

Your Complete Mobile Home Supply and Parts Store

EXTERIOR DOORS—\$89⁹⁵ • BATH TUBS—\$59⁹⁵

U.S. 23 PHONE 478-9594 Ivel, Ky.

Hours: Mon.-Fri. 8 a.m.-6 p.m.—Sat. 9 a.m.-1 p.m.



And there were in the same country shepherds abiding in the field, keeping watch over their flock by night. And, lo, the angel of the Lord came upon them, and the glory of the Lord shone round about them; and they were sore afraid. And the angel said unto them, Fear not: for, behold, I bring you good tidings of great joy, which shall be to all people. For unto you is born this day in the city of David a Saviour, which is Christ the Lord. And this shall be a sign unto you; Ye shall find the babe wrapped in swaddling clothes, lying in a manger. And suddenly there was with the angel a multitude of the heavenly host praising God, and saying, Glory to God in the highest, and on earth peace, good will toward men.

Luke 2:8-14

First Commonwealth Bank



Member FDIC

Martin • Betsy Layne • Two Locations In Prestonsburg

Subscription Rates Per Year

In Floyd County, \$8.00
Elsewhere in Kentucky, \$10
Outside Kentucky, \$12.50

Please note expiration date opposite your name on wrapper or on your copy of The Times. Because of increased mailing costs, notices of subscription expiration are no longer mailed to subscribers.

Subscriptions may be mailed to:
The Floyd County Times
Box 391
Prestonsburg, Ky. 41653

WINTER CARE OF HOUSE PLANTS

Here are some pointers which should make winter care of house plants easier for the house plant fancier.

Go easy on the water (non-softened water) to your house plants during winter. Give them the best light you can in a cool room since many plants prefer temperatures of 60-65°F.

Keep your plants away from cold or hot drafts and away from sources of heat such as heating registers, radiators and fire places.

If the leaves of your plants that are next to the window start turning black, move them away from the cold glass. Don't close plants behind drapes at night because of the cold temperatures which can result by being shut off from the heating source.

RED HOT Christmas SPECIALS!



FINANCING WITH NO DOWN PAYMENT TILL NEXT YEAR!

BUCK STOVE IS THE NO. 1 COAL AND WOOD-BURNING CIRCULATING STOVE. THERE ARE FIREPLACE INSERTS AND FREE-STANDING MODELS, WITH 3 SIZES TO CHOOSE FROM, A FRONT-MOUNTED THERMOSTAT, A NEW HEAT-RESISTANT MOTOR, TRIPLE-WALL CONSTRUCTION AND A THREE-SPEED BLOWER.

AND, THE FREE-STANDING BUCK IS NOW APPROVED TO SIT CLOSER TO THE WALL, SAVING YOU SPACE AND MONEY.

BUCK OWNERS REPORT SAVINGS OF 80 TO 100% ON THEIR HEATING BILLS. DON'T TAKE OUR WORD FOR IT. ASK A BUCK OWNER. REFERENCES FURNISHED. FINANCING AND INSTALLATION AVAILABLE. YOUR PAYMENTS WILL BE LESS THAN YOUR HEATING BILL.

FOR FREE ESTIMATE, CALL 886-1719

NATURE'S WAY

U.S. 23, PRESTONSBURG





Let us open our hearts to all the happiness of the season.

Wright Bros. Jewelers
Prestonsburg, Ky.



Ring out glad tidings of a happy Yuletide!

HYLTON HOMES
Level



Remember the true meaning of Christmas.

Piggly Wiggly Supermarket
Prestonsburg, Ky.

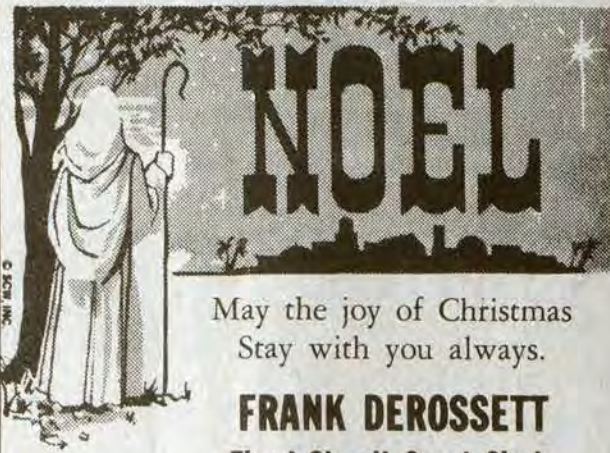

May the joy of Christmas Stay with you always.

FRANK DEROSSETT
Floyd Circuit Court Clerk,
And Staff



All the good wishes for a Merry Christmas. We hope that you will enjoy the hope, and love that are part of the holiday season.

CASTLE'S JEWELRY
Mayo Plaza Downtown
Paintsville



We take this opportunity to wish you a Merry Christmas and to thank you for your patronage.

RONALD JOHNSON and TOM CECIL
And Everyone At
ROSE DRUG STORE
Prestonsburg



May all of the wishes of this holiest of seasons be with you. May you always find peace and contentment.

WILLIE HICKS BODY SHOP
Prestonsburg



We wish you the best of the Holiday Season with a Christmas filled with love and peace.

GREG STUMBO
Your State Representative



We hope your home and heart will be filled with laughter, joy and good will this glad Holiday Season.

COLLINS GULF SERVICE
Prestonsburg

Holidays Suggestion . . .
Go Easy on the Drinks!

Being a good holiday host or hostess means taking some grim statistics into account when planning a holiday party.

Most traffic deaths which occurred during Christmas weekend and New Year's weekend 1981 involved a drinking driver, according to the Kentucky State Police.

If your guests will be driving home after the party, here are some ways to ensure they arrive safely:

- Center party activities around food and fellowship.
- Make a brightly decorated table filled with a wide variety of food the focal point of the party, rather than the bar.
- Offer soft drinks, coffee, tea or other non-alcoholic beverages as alternatives to alcoholic drinks. Many drink recipes can be adapted by simply leaving out the alcohol.

If you do serve alcohol, serving high-protein foods like cheese or deviled eggs will help slow the absorption of alcohol into the bloodstream. Serving non-alcoholic drinks will encourage guests to pace their drinking without leaving them empty-handed.

—If you see that a guest is getting intoxicated or close to it, try to gracefully guide him away from the bar by engaging the guest in conversation. Introduce the guest to someone he hasn't met. Give him a compliment or tell a joke.

—Make sure you don't contribute to "over drinking" by your guests.

—Don't rush to refill their glasses.

—If you mix the drinks, don't serve doubles. Use fruit juice or water as a mixer, rather than carbonated beverages. Carbonation speeds alcohol absorption.

—Go easy on the alcohol. A good drink isn't necessarily a strong drink. Measure the alcohol with a "jigger glass" rather than just guessing at the amount.

—Once the party is over, your responsibilities as host or hostess do not end. You should personally see to it that all your guests get home safely.

—Don't allow an intoxicated guest to drive home. Also, don't let an intoxicated guest walk home unassisted. A large percentage of adult pedestrians killed in traffic accidents are drunk, according to a federal study.

—Either give the guest a ride home, ask a sober guest to take him home, or call a taxi. If the situation warrants it, invite the person to stay overnight.

—Don't take no for an answer. The guest may insist he can drive but a person is not the best judge of his own sobriety.

Arts Groups Reach Fund-Raising High

Despite the uncertain economy, Kentucky arts organizations set a fund-raising record in 1981-82. The Kentucky Arts Council has announced that 61 arts organizations from 19 communities raised \$5,333,180 to qualify for the Challenge Grant. A partial match of \$986,800 in Challenge Grant state funds will be distributed to the qualifying arts organizations. These figures reflect a 31.5-percent increase in eligible funds raised by arts organizations over the previous year.

Quicksand Craft Center at Vest (\$6401), Jenny Wiley Drama Association (\$9288), and the Pikeville Concert Association (\$1052) were among the groups receiving awards.

For the first time, the Challenge Grant program was expanded to include two introductory phases that encourage participation by emerging arts groups. At least 90 groups from 47 Kentucky communities are now eligible to participate in the expanded Challenge Grant. First-time applicants include 29 communities and range from Flemingsburg to Albany and Elkhorn City to Benton. These groups will be raising approximately \$92,000 for the arts to be matched by the state.



We're wishing you just the nicest kind of Christmas. May it be filled with laughter and good cheer. And may the good feeling continue throughout the year.

Lafferty's Midway Motor Sales
Lancer-Water Gap Road Allen



Times may have changed but one thing is still the same — sending holiday greetings to friends old and new. It's a pleasure to wish you happy holidays.

BENCHMARK REALTY
PRESTONSBURG



Let your hearts be filled with the joy of His love, the true gift of Christmastime.

JERRY LAFFERTY,
Floyd County Judge Executive

We appreciate the friendship and continued support you have shown us.

Floyd Felts

Floyd Felts, 69, of Melvin, died last Saturday at the McDowell Appalachian Regional Hospital following a long illness.

Lillian J. Owsley

Mrs. Lillian J. Owsley, 56, of Wabash, Ind., formerly of Lackey, died Friday, December 3.

Homer Williams

Homer Williams, 71, of State Road Fork of Middle Creek, died last Friday at Highlands Regional Medical Center.

Correction

In the obituary notice of Mrs. Myrtle Rose, of Hi Hat, who died December 6, the name of her second husband was inadvertently omitted.

Obituaries

Albert Spradlin

Albert Spradlin, 71, of Bonanza, died Wednesday, Dec. 8, at the home of one of his daughters in Cattelletsburg following an extended illness.

Gold Howard

Funeral services for Gold Howard, 53, of Eastern, who died Sunday at the U.K. Medical Center in Lexington following a long illness, will be conducted at 10 a.m. today (Wednesday) in the chapel of the Hall Funeral Home with Regular Baptist ministers officiating.

Lola R. Ousley

Mrs. Lola R. Ousley, 49, of Hopkinsville, formerly of this county, died last Thursday at the Jennie Stuart Hospital in Hopkinsville following a long illness.

Lila Lee Ann Little

Lila LeeAnn Little, infant daughter of Paul and Donna Sue Little, of Melvin, was stillborn December 14 at the Methodist Hospital in Pikeville.

Dawsie Hale Chaffins

Six days after the death of her husband, Mrs. Dawsie Hale Chaffins, 86, of Hueysville, died at Riverview Manor Nursing Home. She and her husband, Leland Chaffins, who died December 10, had both been patients there.

E. W. (Gene) Hale

E. W. (Gene) Hale, 71, of Harold, died last Wednesday at Highlands Regional Medical Center following a long illness.

David Compton

David Compton, 85, of Hueysville, died Monday at the Riverview Manor Nursing Home, here, following a long illness.

Lona Nelson Simmons

Funeral services will be conducted at 11 a.m. Friday at the Lancer Church of Christ for Mrs. Lona Nelson Simmons, 85, of Prestonsburg who died yesterday (Tuesday) at Highlands Regional Medical Center following a long illness.

Clara Samons Conn

Mrs. Clara Samons Conn, 71, of Martin, died last Wednesday, December 15, at the Mountain Manor Nursing Home in Pikeville following a prolonged illness.

Circuit Clerk's Office Closed

The Circuit Court clerk's office will be closed Thursday and Friday, Dec. 23 and 24. Circuit Clerk Frank DeRossett announced this week.

IN MEMORIAM



In loving memory of our daddy Haskell Bailey, who left us to be with Jesus 3 years ago, December 15.

Scott Edwards

Funeral services for Scott Edwards, 57, Route 9, Benton, Ky., who died June 29 at his residence, were conducted at Collier Funeral Chapel with military services at the graveside.

Della Gayheart Martin

Funeral services for Mrs. Della Gayheart Martin, 84, of Eastern, who died Monday at the Riverview Manor Nursing Home, here, will be conducted at 10 a.m. tomorrow (Thursday) at the Hall Funeral Home.

Arthur Clinton Crider

Arthur Clinton Crider, 55, of Stanville, died last Thursday at Highlands Regional Medical Center following a long illness.

IN MEMORIAM



In loving memory of our father and husband, Junior Norman Napier Dec. 22, 1903-Dec. 19, 1981.

Sadie Clifton Taylor

Funeral services will be conducted at 2 p.m. today (Wednesday) at the Highland Avenue Free Will Baptist Church for Mrs. Sadie Clifton Taylor, 80, who died at her home here, Sunday.

Betty Jean Moore

Miss Betty Jean Moore, 52, of McDowell, died Sunday at Highlands Regional Medical Center following a long illness.



Ring out a simple wish for all our friends: May your Christmas be the best ever!

CAMPBELL HONDA IVEL, KY • MALCON LAYNE, MGR.

CHRISTMAS SALE OPEN TILL 8 P.M. NIGHTLY

CAROLE FABRICS INFLATION-FIGHTING SPECIALS! 30% OFF ON 1-INCH BLINDS 20%-30% OFF ON WOVEN WOOD BLINDS 25% OFF ON DRAPES, SPREADS, TOP TREATMENTS, AND CUT FABRICS BY THE YARD

ALL SINGER SEWING MACHINES & CABINETS... 20% OFF

Advertisement for Singer sewing machines and cabinets, listing various models like Touch-Tronic 2010, 2005, and Fashion Mate, with prices and discounts.

JANIE & CLEO'S SEWING & DECORATING CENTER

204 FIRST AVENUE • PRESTONSBURG

SANDY VALLEY MONUMENT & BUILDING STONE CO., Inc.

874-2273 • ALLEN, KY THE AREA'S OLDEST ESTABLISHED MONUMENT FIRM.

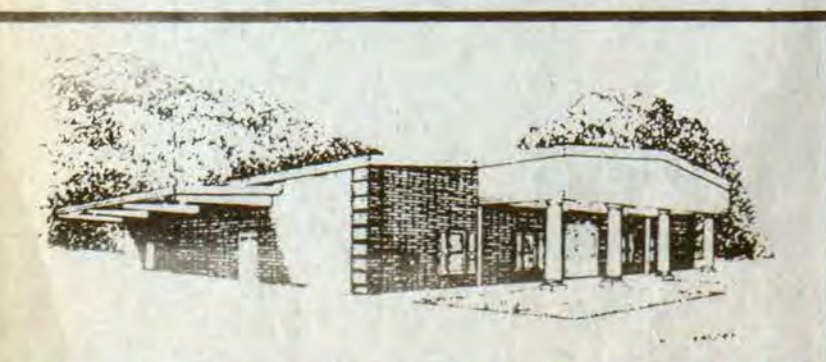

CARTER FUNERAL HOME 47 SOUTH LAKE DRIVE • PRESTONSBURG Phone 886-2774

HOLIDAY CHEER



Here's wishing you a Holiday Season that's in the old-time tradition.

C. "Ollie" Robinson
COUNTY COURT CLERK

Enjoy Christmas
In Church

JOYOUS NOEL



May the spirit of Christmas bless you and bring you all the joys of the Season.

HERRIN-JOHNSON PHARMACY
HIGHLANDS PLAZA • PRESTONSBURG

JOYEUX NOEL



Warmest wishes for a delightful yuletide and a very prosperous year ahead!

ALLEN LUMBER CO.
ALLEN, KY.

Gifts for the Sportsman

Looking for a last minute Christmas present for Uncle Harry, the quail hunter, or Brother Bob, the bass fisherman? A 1983 hunting or fishing license might be just the thing.

All Kentucky sport licenses expire at midnight, Dec. 31, so the sportsman will need a new one before his first trip of 1983. There isn't any problem about size or color and the price, in these inflationary times, is reasonable.

A resident hunting or fishing license costs \$7.50 each and a combination license at \$14.00 allows the sportsman to both hunt and fish for a full year. While youngsters under 16 years old do not need a fishing license, young hunters must have a junior hunting license (\$4.00), issued with parental permission.

The only persons who don't need licenses are Kentucky residents who have reached their 65th birthday, land-owners or tenants and members of their immediate families hunting or fishing on lands which they own or reside and resident servicemen on furlough of four or more days who hunt or fish in the county where they lived before joining the service.

If Uncle Harry lives out of state, you'll have to spend \$16.00 for an unusual non-resident fishing license or \$40 for a year-round hunting license. Short term licenses are available for non-residents; a three-day fishing license costs \$5 and a 15-day fishing permit, \$6.50. A three-day small game hunting license is \$14.50, but isn't valid for deer or turkey hunting.

Since the funds from license sales are used to finance the operations of the Department of Fish and Wildlife Resources, that Christmas present to Brother Bob is also in effect a gift to fish and wildlife conservation in Kentucky. The money spent for licenses will ultimately be used for scientific research and management, stocking, law enforcement and education.

And when a sportsman buys hunting or fishing equipment, he also benefits conservation by an 11 percent federal excise tax on such goods. The funds from this tax are prorated back to the states and used for approved fish and wildlife research or management projects or for wildlife land acquisition.

Another excellent and inexpensive Christmas gift

idea is a subscription to Happy Hunting Ground, the Department of Fish and Wildlife Resources' bi-monthly magazine about hunting, fishing and conservation in Kentucky. A year's subscription costs only \$3 for six issues and may be obtained by sending payment along with the name and complete address of the recipient to Happy Hunting Ground, Department of Fish and Wildlife Resources, Frankfort, Kentucky 40601. If you'd like, a card announcing the gift subscription will be sent in your name.



The New York General Post Office handles about 20 million pieces of mail a day.

HOLIDAY GREETINGS



A holiday wish to all of our patrons: We hope that the blessings of the season abide with you and yours. Have a happy Christmas.

THE UNIFORM CENTER
STANVILLE, KY.
478-9904

MERRY CHRISTMAS

We at Mountain Metal Company would like to take this opportunity to thank all our friends and wish everyone a Merry Christmas and a most prosperous New Year. And Gary urges all to have a safe holiday season.



MOUNTAIN METAL CO.
WEST PRESTONSBURG, KY.

NOT RESPONSIBLE FOR TYPOGRAPHICAL ERRORS
WE RESERVE THE RIGHT TO LIMIT QUANTITIES

OPEN DAILY 9:30 TO 10
TILL CHRISTMAS

HECK'S

VISA

USE YOUR VISA
OR MASTER CARD
CHARGE CARDS

MasterCard

LAST MINUTE

PRICES IN EFFECT WED., DEC. 22
THROUGH FRIDAY, DEC. 24 WHILE QUANTITIES LAST!

Heck's
Will Not Be Undersold!
Bring in current advertising from our competitors
Heck's is not usually lower, and we have the additional
merchandise you can purchase at our competitor's
advertised price!

IF YOU HAVE SOMEONE
WHO HAS EVERYTHING, TRY
GIVING A HECK'S
GIFT CERTIFICATE!

Specials

"CLIP THIS COUPON AND SAVE"

TRADCO
WINDSHIELD WASHER
ANTIFREEZE

Limit 2



REG. \$1.29 GAL.

68¢

AUTOMOTIVE DEPT.

ACADEMY
4 PLACE WOOD GUN RACK
WITH DRAWERS



Make of 3/4" kiln dried hardwood with walnut grain finish. Features felt lined grooves, protective locking bar, and shelf drawer with lock and key.

\$12⁹⁹

Reg. 21.99

SPORTS DEPT.



ALL COMPOUND
BOWS AND ACCESSORIES

Fantastic savings on many famous brands of quality compound bows and accessories. Choose from Bear, Indian, Ben Pearson, and other famous names.

1/3 OFF
HECK'S REG. PRICE

SPORTS DEPT.



STANLEY

ELECTRIC
GARAGE DOOR
OPENER

Features 1/3 HP twin-light diffuser, 3 minute light time delay, instant safety reverse, and Safe-T-Cycle. All external installation adjustments. Includes new LFD digital transmitter.

REG. \$179.99 **\$149⁹⁹**

HARDWARE DEPT.



Coleman
3 Lb.
SLEEPING
BAG

\$13⁹⁹

Reg. 22.99

Padded weatherseal, boxed corner construction, reinforced stress points, each opens fully for airing and mates with another bag into double bag.

SPORTS DEPT.



DIVERSIFIED
1 1/4" DARTBOARD

18" diameter, traditional 20-point dart game with metal rim and wire dividers. Instructions. Darts not included.

\$9⁹⁹ Reg. 18.66



DAISY WOOD STOCK
LEVER ACTION
B-B RIFLE

Straight western stock, stained hardwood. Molded forearm. Steel receiver. Smooth bore steel barrel. Blade and ramp front sight, adjustable open rear. Positive magnetic feed system, easy-loading port. 700 shot magazine.

21⁹⁹

Reg. 33.99

40% OFF
On All
LADIES'
LONG LENGTH
ROBES



Ladies' robes in long length fleece and hi-pile fabrics for warmth and comfort. Choose from wrap, belted, and zipper styles in assorted solid colors. Sizes S, M, L.

Reg. 28.99 **\$13⁹⁹**

Clothing Dept.



13.99 Reg. 25.99

Bonded construction for added warmth. Double weatherstripping full separated aluminum zipper. Two bags can be zipped into one. Two tie strings for bundling. Machine washable.

Harvard



INDIAN
3/4 INCH
TABLE TENNIS
TABLE

Has steel frame to give max strength and rigidity. Riveted frame construction provides smooth corners, playing surfaces are undercoated for protection. Folding front legs are 1 1/2" tubular steel.

NET AND BRACKETS NOT INCLUDED

55⁹⁹

REG. \$89.99
SPORTS DEPT.

30x60
OVERSIZE
BATH TOWELS

3.99

Reg. 6.99



25⁹⁹

Reg. 38.99

Perfection Portable Heater
UL approved for your protection. Over 20 million in use around the world. Safe, Low cost and the best heater you can buy! There's no better portable heater on the market!

SPORTS DEPT.

21.99

Reg. 32.88

Foremost 42" Entertainment Center

Perfect for the family room. Has room to hold stereo, albums and speakers.



HART 40% OFF
On All Hart
Fire Place Accs.
Log Racks, Fire Sets, Log
Rollers, Etc.

SAVE \$20

39.88

Reg. 59.99

Foremost® Furniture Library Wall Unit with Drop Lid

4 shelf library wall unit with drop lid door that has woodgrain finish. Ready to assemble. Attractive woodgrain finish.

SAVE \$18

37.88

Reg. 55.99

Foremost® Furniture Open Library Wall Unit

This 5 shelf bookcase is ideal and practical for the kids' room, study, family room or rec room. Store your books, encyclopedias, photos, games etc. Easy to assemble.

\$13⁹⁹ SET

Reg. 18.99 Set

- Smurfs®
- Dukes of Hazzard®
- Pac Man®
- Shirt Tales®

Reg. 18.99 Set
Juvenile Sheet Sets
Set includes one twin flat, one twin fitted and one pillow case in your choice of Smurfs®, Pac Man®, Shirt Tales® or Dukes of Hazzard®.

Domestic Dept.



HOMELITE
16" GAS CHAIN SAW

\$188⁰⁰

Reg. 259.99

Powerful 2.4 cu. in. engine for a variety of cutting needs and it's lightweight for easy handling. Uses 14", 16", & 18" Power Tip® guide bars, which reduce friction, increase cutting speed and power.



HARDWARE DEPT.

VISA
USE YOUR VISA

719 University Drive Prestonsburg, Ky.

NO EXCHANGES OR REFUNDS WITHOUT SALES RECEIPT

master charge
USE YOUR MASTER CARD

OPEN DAILY: 9:30 TO 10:00
SUNDAY 12 TO 7

VISA

USE YOUR VISA
OR MASTER CARD
CHARGE CARDS

MasterCard

Heck's
Will Not Be Undersold!

IF YOU HAVE SOMEONE
WHO HAS EVERYTHING, TRY
GIVING A HECK'S
GIFT CERTIFICATE!

HECK'S

LAST MINUTE GIFT IDEAS!

As Seen On
TV

Brand
New!



**ATARI 5200
HOME ENTERTAINMENT CENTER**
\$219.96 Reg. 239.96
GAME CARTRIDGES
Galaxian, Reg. 34.99 Sale \$31.99
Space Invaders & Missile Command
Reg. \$32.99 . . . Sale \$29.99

NOT RESPONSIBLE FOR
TYPOGRAPHICAL ERRORS

WE RESERVE THE RIGHT
TO LIMIT QUANTITIES

**PRICES IN EFFECT
WED., DEC. 22
THRU CHRISTMAS EVE,
DEC. 24, 1982.
WHILE QUANTITIES LAST.**



Yashica
35 MM S.L.R. Camera
F2 Lens With Case
\$149.99
Reg. \$189.90
Easy to read LED symbols for perfect exposure...which also gives you exposure compensation capability for creative results. A wide range of shutter speeds from 1 second to 1/1000 second, makes action photography easy.



JEWELRY DEPT.
Sunbeam
Sunbeam Total
Clean Can Opener
\$12.99
Reg. 16.96



JEWELRY DEPT.
Famous Name Watches
• ELGIN • HAMILTON • BENRUS • DUFOUR • WALTHAM
\$29.99 EACH
Reg. \$43.88 Each
Choose from men's or ladies' 17 jewel movement watches from famous name brands like Gruen, Elgin, Benrus, Helbro, Waltham, DuPont by Lucien Picard and more. Choose from assorted styles for men and women. Also pocket watches.

**HECK'S WILL BE CLOSED
CHRISTMAS DAY—
WILL REOPEN
SUN., DEC. 26, 1-7 P.M.**



Munsey
Deluxe
Broiler-Oven
\$39.99 Reg. \$49.96
The most versatile deluxe broiler available with push-button functions and fingertip rotary thermostat control. Attractive black phenolic ends and chrome finish body. Dual heating elements, two position porcelain tray, and easy slide tray rails.



A Perfect Gift For the Working Mother!
RIVAL
**3 1/2 QT. CROCK POT
SLOW COOKER**
\$12.99
Reg. 14.99
Low temperature cooking at 75 and 150 watts. Cooks 8 to 10 hours unwatched for only a few cents. Heat elements surround the sides of stoneware for even, heating without burning. Attached cord.
Jewelry Dept.



Waring 15 Pushbutton Blender
23.99
Reg. 31.96
The do everything blender with 15 settings. 5 cup heat resistant glass power pitcher. Removable blades for easy cleaning. Recipe book and instruction included.

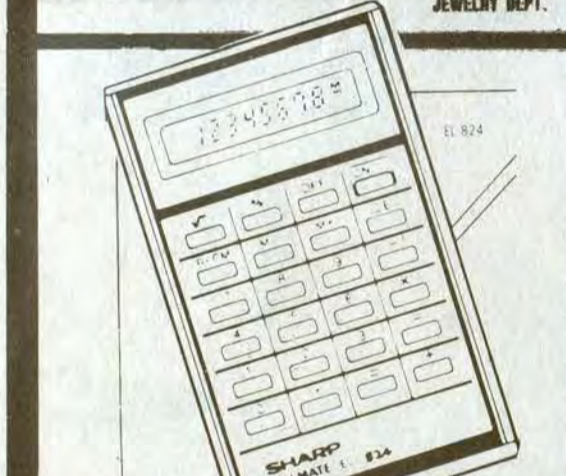

JEWELRY DEPT.
SHARP
6.99
Reg. 12.99
Sharp
Pocket Calculator
Business card size with four basic arithmetic functions. Easy to read LC display. One touch percent key, full floating decimal, independent accessible key and 3 key memory. Constant power and reciprocal for chain calculations. Operates on batteries, not included.



GENERAL ELECTRIC
19" COLOR TV
329.99
Reg. 379.96

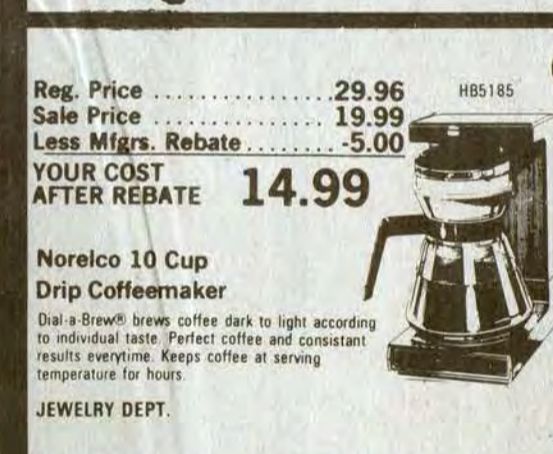

Reg. Price 29.96
Sale Price 19.99
Less Mfgs. Rebate -5.00
**YOUR COST
AFTER REBATE 14.99**
Norelco 10 Cup
Drip Coffeemaker
Dial-a-Brew® brews coffee dark to light according to individual taste. Perfect coffee and consistent results everytime. Keeps coffee at serving temperature for hours.
JEWELRY DEPT.



6.99
Reg. 11.96
Northern Mist Hair Curler
Styles hair in seconds with or without mist. Instant mist for lasting sets and touch-ups. Multiple mist vents. Non-stick tube and clip. Ready-to-curl dot. Insulated cool tip. Large water reservoir. Built-in safety heel rest.
JEWELRY DEPT.



**Proctor Silex 2 Slice
TOASTER**
11.99
Reg. 15.96
Assures selectively browned toast everywhere... automatically! Select Ronic color control does the watching for you! Toast a slice as you please! Snap open crumb tray makes cleaning a snap. Glistening chrome finish body and black end panels for contrast.
JEWELRY DEPT.



THE SHOWER MASSAGE
17.97 by Water Pik®
Reg. 21.96
Water Pik Wall Mount Shower Massage
Stimulates, soothes and massages. Saves water, energy and money. Full coverage spray, massage or combination. Easy to install.
JEWELRY DEPT.



**Cassette/8-Track
Tape Carrying Case**
\$3.77
Reg. \$6.97
Ideal for storing and organizing your tapes. For use at home, office or in auto.
JEWELRY DEPT.



Reg. 34.99
Foremost Video Game Cart
Accommodates Atari, Intellivision, and Odyssey games. Features walnut finish, brass shielded casters, slanted shelf for easy access and half shelf for additional storage of accessories and cartridges.



JEWELRY DEPT.
9.99
Reg. 15.96
Northern Lighted Make-Up Mirror
Theatrical style make-up mirror with recessed bulbs for soft natural looking light. Mirror swivels from regular to magnified images. Compact size for travel. At least 12 per store.



SAVE \$8
24.97
Reg. 32.96
G.E. Mist
Speedsetter
Hair Setter
Makes beautiful curls fast. Preheats in just 5 minutes. Makes curls in only 5 minutes. 20 tangle-free rollers with convenient carry handle. At least 9 per store.



JEWELRY DEPT.
6.99
Reg. 12.99
Sharp
Pocket Calculator
Business card size with four basic arithmetic functions. Easy to read LC display. One touch percent key, full floating decimal, independent accessible key and 3 key memory. Constant power and reciprocal for chain calculations. Operates on batteries, not included.



719 University Drive Prestonsburg, Ky.
NO EXCHANGES OR REFUNDS WITHOUT SALES RECEIPT



JAFFE'S MAZES

Vera Miles and Lloyd Bochner play the parents of a troubled, haunted college student (Tom Hanks, center) whose involvement in the fantasy world of a game leads to tragedy in "Rona Jaffe's Mazes and Monsters," airing **TUESDAY, DEC. 28** on CBS. CHECK LISTINGS FOR EXACT TIME

© 1982 Compulog

7:00 **3 3 57 2** **Voyagers!** Phineas and Jeffrey help the Wright brothers and World War I ace Eddie Rickenbacker. (R) (60 min.)
8 6 60 Minutes
13 4 Ripley's Believe It Or Not Tonight's program features unusual foods of the world, the myths of the great apes and a scandalous royal love affair. (R) (60 min.)
17 Best of World Championship Wrestling
22 5 Nature 'A Question of Learning.' Tonight's program investigates how animals learn. (60 min.)
33 11 Tony Brown's Journal

7:30 **33 11** Financial Enterprise

8:00 **8 3 57 2** **CHiPs** Ponch is introduced to his new partner. (R) (60 min.)
8 6 Archie Bunker's Place Billie's relationship with Gary is threatened when Billie takes a philosophy class.
13 4 Matt Houston Matt investigates the death of a movie actor.
17 Nashville Alive
22 5 All Creatures Great and Small
33 11 Nature 'Signs and Signals.' The efforts of naturalists' to learn the language of animals is examined. (60 min.)

8:30 **8 6** Gloria Joey visits his father for the first time since the separation of his parents.
9:00 3 3 57 2 **MOVIE: 'Battle Beyond the Stars'** A spaceship commander recruits seven mercenaries to save a planet under siege. George Peppard, Richard Thomas, John Saxon. 1980.
8 6 **Jeffersons** Florence's attitude toward George changes when she needs financial advice.
13 4 **MOVIE: 'Shampoo'** A hairdresser, with a number of mistresses, is shattered when the women find out about each other and decide to leave him. Warren Beatty, Goldie Hawn, Julie Christie. 1975.
17 **Week In Review**
22 5 33 11 **Masterpiece Theatre** 'To Serve Them All My Days.' Chris makes a decision about David's marriage pro-

posal. (60 min.)

[Closed Captioned]

9:30 **8 6** **One Day at a Time** Ann's playing innkeeper to her family puts her at wit's end.
10:00 8 6 **Trapper John, M.D.** A streetcorner Santa refuses lifesaving surgery. (60 min.)
17 TBS Weekend News
22 5 Hard Choices
33 11 David Susskind
11:00 3 3 **Newscenter**
8 6 News
17 Jerry Falwell
22 5 Sign Off
33 11 Lawmakers
57 2 At the Movies
11:15 13 4 **ABC News**
11:30 3 3 **Saturday Night**
8 6 At the Movies
13 4 Forum
33 11 Inside Washington Mark Shields hosts this behind-the-scenes look at the nation's capital.
57 2 **MOVIE: 'Through the Magic Pyramid'** A boy is given a toy pyramid that transports him back in time to ancient Egypt. Vic Tayback, Jo Anne Worley, Hans Conried. 1981.

11:45 **13 4** Pentecost Today
12:00 8 6 **MOVIE: 'Mirror of Deception'**
17 Open Up
33 11 Sign Off

12:15 **13 4** Jim Bakker
12:30 3 3 Sign Off
1:00 17 **MOVIE: 'Front Page Woman'** Two reporters vie for scoops for their papers. Bette Davis, George Brent, Roscoe Karns. 1935
1:15 13 4 Sign Off
1:30 8 6 Addams Family
57 2 Sign Off
2:00 8 6 CBS News Nightwatch
2:45 17 **MOVIE: 'It's a**

Wonderful World' Two struggling songwriters invent a fantastic musical idea and credit it to an unknown composer. George Cole, Terence Morgan, Mylene Demongeot. 1956
3:00 8 6 Sign Off
4:00 17 Mission Impossible

12:30 **3 3** **Newscenter**
8 6 Young and the Restless
13 4 Ryan's Hope
57 2 Search For Tomorrow
1:00 3 3 57 2 Days of Our Lives
13 4 All My Children
17 Movie
33 11 Nature of Things
1:30 8 6 As the World Turns
3 3 57 2 Another World
13 4 One Life to Live
33 11 Varied Programs

2:30 **8 6** Capitol
3:00 3 3 57 2 Fantasy
8 6 Guiding Light
13 4 General Hospital
17 SuperStation Fun-time
33 11 Over Easy
3:30 17 Flintstones
22 5 Varied Programs
33 11 American Adventure
4:00 3 3 Mr. Cartoon
8 6 Hour Magazine
13 4 Hawaii Five-O
17 Munsters
22 5 Sesame Street
33 11 Untamed World
57 2 Sha Na Na
4:30 17 Leave It to Beaver
33 11 Mr. Rogers' Neighborhood
57 2 Wheel of Fortune
5:00 3 3 M*A*S*H
8 6 Beverly Hills 90210
13 4 Scooby Doo
17 Brady Bunch
22 5 Mr. Rogers' Neighborhood
33 11 Sesame Street
57 2 Jim Bakker
5:30 3 3 M*A*S*H
8 6 More Real People
13 4 People's Court
17 Varied Programs
22 5 Electric Company

daytime

MORNING

5:00 **8 6** CBS News
17 Nightwatch
5:45 13 4 Sign On
6:00 3 3 Early Today
8 6 13 4 Jimmy Swaggart
17 TBS Morning News
6:15 33 11 Varied Programs
6:30 3 3 Early Report
8 6 CBS Early Morning News
13 4 Assembly Echoes
6:45 13 4 ABC News/Morn
33 11 Weather
7:00 3 3 57 2 Today
8 6 CBS Morning News
13 4 Good Morning America
17 SuperStation Fun-time
33 11 Varied Programs
7:30 17 I Dream of Jeannie
33 11 Sesame Street
8:00 17 My Three Sons
8:30 17 That Girl
33 11 Mr. Rogers' Neighborhood
9:00 3 3 Bob Braun Show
8 6 Here's Lucy
13 4 Jim Bakker
17 33 11 Movie
57 2 700 Club
9:30 8 6 Andy Griffith
10:00 3 3 Facts of Life
8 6 New \$25,000 Pyramid
13 4 700 Club
57 2 Different Strokes
10:30 3 3 Wheel of Fortune
8 6 Child's Play
33 11 Varied Programs
57 2 Morning Stretch
11:00 3 3 57 2 Texas
8 6 Price Is Right
13 4 Love Boat
17 Perry Mason
33 11 National Geographic Special

AFTERNOON

12:00 **3 3** The Doctors
8 6 News
13 4 Family Feud
17 Mike Douglas
People Now
33 11 Sesame Street
57 2 Newscene

monday

12/27/82

MORNING

9:00 **17** **MOVIE: 'Fluffy'**
33 11 **MOVIE: 'The Hidden Room'** A harried psychiatrist, jealous of his wife's wanderings, devises the 'perfect' murder to do away with her latest paramour. Robert Newton, Sally Gray, Phil Brown. 1949.

AFTERNOON

1:00 **17** **MOVIE: 'El Paso'** After failing to rid a town of corruption, a young lawyer learns



© 1982 Compulog

FAMILY TIES

Seduced by an "older woman" of 21, the hitherto inexperienced Alex (Michael J. Fox) is smitten with his new love (guest star Amy Steel of "The Powers of Matthew Star"), only to be devastated when she decides to drop him. The heartbreak occurs on a rebroadcast of the "Summer of '82" episode of NBC's "Family Ties," airing **WEDNESDAY, DEC. 29**. CHECK LISTINGS FOR EXACT TIME

to out-shoot his enemies. John Payne, Gail Russell, Sterling Hayden. 1949.

EVENING

6:00 **3 3** **Newscenter**
8 6 13 4 57 2 News
17 Carol Burnett
22 5 33 11 Powerhouse
6:30 3 3 57 2 NBC News
8 6 CBS News
13 4 ABC News
17 Bob Newhart Show
22 5 Black Stream
33 11 Dr. Who
7:00 3 3 P.M. Magazine
8 6 Tic Tac Dough
13 4 Alice
17 Gomer Pyle
22 5 33 11 MacNeil-Lehrer Report
57 2 Biblical Viewpoint
7:30 3 3 You Asked For It
8 6 Family Feud
13 4 Jeffersons
17 American Professionals
22 5 Kentucky Report
33 11 Business Report
57 2 Wild Kingdom
8:00 3 3 57 2 Little House on the Prairie
The Ingalls family is trapped in a snowstorm leading them to reminisce about Christmases past. (R)
8 6 Square Pegs
Patty tries to prove that glasses decrease popularity at school.
13 4 ABC News Closeup
17 **MOVIE: 'Night and Day'** The life of composer Cole Porter, complete with all the sophisticated songwriter's music is depicted. Cary Grant, Alexis Smith, Eve Arden. 1946
22 5 Distinguished Kentuckian Special
33 11 Great Performances 'Tinker, Tailor, Soldier, Spy.' George Smiley, accepting a job as a 'mole,' accepts a mission to find another 'mole.' (R) (2 hrs.) [Closed Captioned]
8:30 8 6 **Private Benjamin** A local Indian tribe is upset when Col. Fielding proposes a new gymnasium on the site of a burial ground.
9:00 3 3 57 2 **MOVIE: 'Skeezer'** A nurse at a home for the emotionally disturbed uses her new dog to help the children fight their problems. Karen Valentine, Mariclaire Costello, Tom Atkins. 1982.
8 6 **M*A*S*H** Major Houlihan breaks up the nurses' return celebration. (R)
13 4 **NFL Football: Buffalo at Miami**
22 5 Seelbach '743' Reunion
9:30 8 6 **Newhart** A guest announces she is running away from her husband who is a senator.
10:00 8 6 **World Concern**
22 5 33 11 China Eyes
10:45 17 TBS Evening News
11:00 3 3 **Newscenter**
8 6 News
22 5 Business Report
33 11 Dave Allen at Large
57 2 Newscene
11:30 3 3 57 2 **Tonight Show**
8 6 **Trapper John M.D.** Trapper is shocked to learn the new doctor he has

PBS in the spotlight



Alan Crisp portrays scientist Karl Von Frisch, who confirmed that honey bees can perceive color, in PBS' "The Discovery of Animal Behavior" airing Dec. 26.

Animal communication

For centuries, naturalists have been trying to discover whether animals can communicate with each other and, if so, how. Program No. 5 of "The Discovery of Animal Behavior," to air Sunday, Dec. 26 on PBS, will focus on this question. (Air dates may vary; please check local listings.) The efforts of scientists and naturalists to learn the languages of animals will be explored, including: Karl Von Frisch, who unraveled the language of honey bees, proved that fish could hear and that insects could distinguish colors; Julian Huxley, who studied the ritual movements of great-crested grebes; Konrad Lorenz, who recorded the visual language of geese and popularized the phenomenon of "imprinting"; Niko Tinbergen, who studied the habits of wasps and discovered birds react to different colors; and Esther Cullen, who along with Tinbergen, recorded the relationship of temperament in birds to their natural habitat. The work of the different scientists will be portrayed by a cast of actors including Alan Crisp, Paul Jerricho, John Ashton, Terry Wale and Jayne Lester. "The Discovery of Animal Behavior" is a co-production of the Natural History Unit of the BBC, RM Productions and WNET/Thirteen, New York. Dr. Donald Johanson, director of the Institute of Human Origins, Berkeley, Calif., is the on-camera host for the series which concludes Sunday, Jan. 2 with a program titled "Living Together."

© 1982 Compulog

hired is an ex-hooker. (R) (60 min.)
22 **5** Captioned ABC News
33 **11** PBS Late Night
17 MOVIE: 'How Do I Love Thee?' The story of the tempestuous marriage of an atheist and a fundamentalist and their son who is caught in the middle. Jackie Gleason, Shelly Winters, Maureen O'Hara. 1970
12:00 **13** **4** News
22 **5** Sign Off
12:30 **3** **3** Late Night with David Letterman
8 **6** MOVIE: 'Columbo'
13 **4** Nightline
33 **11** Captioned ABC News
57 **2** Sign Off
1:00 **13** **4** Six Million Dollar Man
33 **11** Sign Off
1:30 **3** **3** NBC News Overnight
1:45 **17** MOVIE: 'Good Times' The husband of a singing duo wants to make a movie, but his wife won't go for the idea. Sonny and Cher. 1967.
2:00 **8** **6** CBS News Nightwatch
13 **4** Sign Off
2:30 **3** **3** Sign Off
3:00 **8** **6** Sign Off
3:45 **17** MOVIE: 'North Country' Two men living off the land in the remote Alaskan wilderness, face danger and adventure with little help from modern technology. 1969

6:30 **3** **3** **57** **2** NBC News
8 **6** CBS News
13 **4** ABC News
17 Bob Newhart Show
22 **5** Black Stream
33 **11** Dr. Who
7:00 **3** **3** P.M. Magazine
8 **6** Tic Tac Dough
13 **4** Alice
17 Gomer Pyle
22 **5** **33** **11** MacNeil-Lehrer Report
57 **2** At the Movies
7:30 **3** **3** You Asked For It
8 **6** Family Feud
13 **4** Jeffersons
17 Andy Griffith
22 **5** Kentucky Journal
33 **11** Business Report
57 **2** Headwaters
8:00 **3** **3** **57** **2** Father Murphy
8 **6** Bring 'Em Back Alive Buck and friends find themselves in trouble when a Samurai warlord terrorizes the jungle villages. (R) (60 min.)
13 **4** Happy Days Joanie's decision to move to Chicago causes an uproar. (R) [Closed Captioned]
17 MOVIE: 'Will Penny' An aging cowboy falls in love with a woman who helps him after he is attacked and left for dead by outlaws. Charlton Heston, Joan Hackett, Donald Pleasence. 1968.
22 **5** **33** **11** Nova 'Test Tube Babies: A Daughter for Judy.' Footage of America's first 'test-tube' baby is presented. (R) (60 min.) [Closed Captioned]

17 TBS Evening News
22 **5** Sign Off
12:30 **3** **3** Late Night with David Letterman
13 **4** MOVIE: 'Time for Loving'
33 **11** Captioned ABC News
57 **2** Sign Off
1:00 **13** **4** Six Million Dollar Man
33 **11** Sign Off
1:30 **3** **3** NBC News Overnight
2:00 **8** **6** CBS News Nightwatch
13 **4** Sign Off
2:30 **3** **3** Sign Off
17 MOVIE: 'Winner Take All' A woman's addiction to all forms of gambling threatens to destroy her marriage. Shirley Jones, Laurence Luckinbill, Joan Blondell. 1975.
3:00 **8** **6** Sign Off
4:45 **17** Mission Impossible



CHEERS
 Fred Dryer guest-stars as a TV sportscaster who visits the Boston bar owned by Sam (Ted Danson) and convinces the former hurler to do an interview on the "Sam at Eleven" episode, to be rebroadcast on NBC's "Cheers," **THURSDAY, DEC. 30.**
 CHECK LISTINGS FOR EXACT TIME

© 1982 Compulog

tuesday

12/28/82
MORNING

9:00 **17** MOVIE: 'Francis Joins the Wacs' An army lieutenant, through a clerical error, is assigned to the WACS. Donald O'Connor, Julie Adams. 1954
33 **11** MOVIE: 'Tom Brown's School Days'

AFTERNOON

1:00 **17** MOVIE: 'Trail of Robin Hood' Roy and Trigger work as a modern day Robin Hood to end crooked dealing in the West. Roy Rogers, Penny Edwards, Gordon Jones. 1950
2:00 **17** MOVIE: 'Bells of Coronado'

EVENING

6:00 **3** **3** Newscenter
8 **6** **13** **4** **57** **2** News
17 Carol Burnett
22 **5** **33** **11** Powerhouse

8:30 **13** **4** Laverne & Shirley
9:00 **3** **3** **57** **2** Gavilan
8 **6** Rona Jaffe's Mazes and Monsters Four college students play a board game that leads to tragedy. (2 hrs.)
13 **4** Three's Company
22 **5** **33** **11** Mystery! 'Quiet as a Nun.' Jemima investigates the ghost of a black nun. (60 min.) [Closed Captioned]
9:30 **13** **4** 9 to 5 Judy, Dalee and Violet delight a security guard with their office stories. (R)
10:00 **3** **3** **57** **2** NBC White Paper: Reagan at Mid-Term Roger Mudd and Tom Brokaw host this examination of the first two years of the Reagan Administration. (60 min.)
13 **4** Hart to Hart The Harts become entangled in a disturbed woman's fantasies. (R) (60 min.) [Closed Captioned]
17 Winston Tire Classic: Georgetown vs. Wisconsin
22 **5** Brazilian Connection Brazil's first free elections in 18 years is examined. (60 min.)
33 **11** Firing Line
11:00 **3** **3** Newscenter
8 **6** **13** **4** News
22 **5** Business Report
33 **11** Dave Allen at Large
57 **2** Newscene
11:30 **3** **3** **57** **2** Tonight Show
8 **6** NCAA Basketball: Louisville at UCLA
13 **4** Nightline
22 **5** Captioned ABC News
33 **11** PBS Late Night
12:00 **13** **4** Last Word

CALL THIS

Heard 'round the universe
 Two or more can play. Without reading the story, one player asks the other(s) to write the requested words, in order, on a separate sheet of paper. For a good laugh, plug in the answers and read the story back.
 The party had been too _____ for the old Egyptian.
adjective
 When he woke up, the basement was flooded, his _____ hurt and the sphinx was _____ again. "Next
body part *'ing' verb*
 year," he thought, "I _____ a pyramid."
verb

Can you break the alien's code?
 57•61•37•77•21•53•5•45•21•73
 Each number corresponds to a letter in the alphabet.
 The first two letters are given below.
 A B C D E F G H I J K L M
 N O P Q R S T U V W X Y Z
 Last week's answer: Peace on earth
 (Code: Multiples of 3, reversed)

MOON SCAN

1. New Year
 2. January
 3. One
 4. Nineteen
 5. Eighty
 6. Three
 7. Party
 8. Favor
 9. Music
 10. Punch
 11. Midnight
 12. Confetti

PUNCHDITTEFNOC
 SIONBTYTHGIENI
 OMVTEITOALEWEH
 OCHTREHWITAYPO
 TTOETKGYHCREOE
 TASEHAIRFIEAVI
 AYTRAPNALSYPREH
 NANHAMDUETOAR
 NEETENINOMNINO
 YWEVEAMAUSGHEV
 HSROHEBJITELXA
 TIEFEBAPTESOCF

The ancient Egyptians celebrated the New Year about the middle of June. This was when the Nile River usually overflowed its banks.

© 1982 Compulog

DONATE BLOOD.
 It only hurts when you don't

CKBC

CENTRAL KENTUCKY BLOOD CENTER
 PRESTONSBURG STATION
 (Municipal Bldg.)
 North Lake Drive
 Prestonsburg, Kentucky 41653

Last Weeks Results

December 14
Girls—Wheelwright 69, McDowell 41
Boys—Wheelwright 49, McDowell 47
Magoffin Co. 64, Millard 60
Boyd Co. 91, Paintsville 63
December 15
Boys—M.C. Napier 67, Allen Central 55
December 16
Girls—Betsy Layne 81, McDowell 40
Allen Central 58, M.C. Napier 56
Johnson Central 62, Prestonsburg 42
Raceland 44, Paintsville 38
Millard 54, Pikeville 46
Boys—Mountain Schoolboy Classic
Belfry 67, Johnson Central 65 (championship)
Mullins 74, Virgie 71
Betsy Layne 88, McDowell 55
December 17
Boys—Johns Creek 71, Prestonsburg 55
Wheelwright 65, Paintsville 59
Magoffin Co. 84, Pikeville 59
Johnson Central 59, Knott Co. Central 58
Mullins 60, Millard 58
December 18
Girls—Sheldon Clark 60, Clay County 58
Boys—Mullins 76, Pikeville 75

Floyd County Basketball

By C. "OLLIE" ROBINSON AND TOMMIE LYNN LAYNE

The Wheelwright Trojans won two games last week, while Betsy Layne won one, Allen Central and Prestonsburg each lost one and McDowell last two. Wheelwright defeated the McDowell Daredevils Tuesday night, 49 to 47. Jim Caudill fired in 15 points, and Tim Cole added 11. Jeff Stumbo led the McDowell attack with 15 and Jim Jones connected for 12. Friday night, the Trojans defeated the Paintsville Tigers, 65 to 59. Last Wednesday night, the Allen Central Rebels traveled into the 14th region and lost to the M.C. Napier Navajos, 67 to 55. Craig Hall led the Rebels with 15, Dale Pack had 14 and Tim Lawson connected for 12. M.C. Napier was led by Mike Napier with 19 and Bill Cole had 18 points. The Betsy Layne Bobcats won over the McDowell Daredevils last Thursday, 88 to 55. This was the Bobcats' first action in more than 10 days. Their game Tuesday night with Dorton was postponed due to weather. Dwight

Newsome returned to the lineup and helped lead the Bobcat attack with 19 points, but scoring honors go to Marty Meade with 20 points. Coy Samons had 16, while Chris Conn and Levi Hamilton each had 10. McDowell was led by Tim Newsome with 19 points. Betsy Layne is now 4 and 4, while McDowell is 1 and 9. The Prestonsburg Blackcats traveled to Johns Creek Friday night and lost to the Bearcats, 71 to 55. Before the Blackcats could get up a sweat, they were in foul trouble. Chris Carter had four fouls, and Marty Minix and Kelly Cecil had drawn 3 early in the first half. Tony Whitaker led the Cats in scoring with 17, Kelly Cecil had 12, Todd Nairn 10, Marty Minix 8, and Chris Carter and Gordie Ratliff each had 4. Other basketball news: Allen Central will participate in the Clay County Invitational Tournament, beginning December 30. They will play the host team, Clay County. Allen Central is now 5 and 4 and was scheduled to play Lexington Lafayette last night (Tuesday) in Lexington. The Prestonsburg Blackcats are now 5 and 4 and were scheduled to play the Betsy Layne Bobcats last night. The Sheldon Clark Cardinals, now 9 and 1, were scheduled to play Johnson Central last night (Tuesday) and will play in the Ashland tournament next week. They will play December 27th at 8:30 and will battle Pleasure Ridge from Louisville.

Girls' Play

The Betsy Layne Lady Bobcats scored their 11th win of the season last Thursday night at the D.W. Howard Fieldhouse by defeating the McDowell Daredevillettes, 81 to 40. The Lady Bobcats have lost only two games. Lela Layne took scoring honors for the night, pumping in 28 points, while teammates Kim Tackett connected for 15 and Sheila Johnson added 12. The Daredevillettes were led by Karla Stumbo with 9 points, while teammates Karen Stumbo connected for 8 and Brenda Kidd added 7. The McDowell Daredevillettes are now 4 and 6, losing to the Wheelwright Lady Trojans last Tuesday night, 69 to 41. Evelyn Boyd took scoring honors for the night with 38 points. Mia Jones connected for 16, while teammate Missy Justice added 13. Madonna Tackett led the Daredeville attack with 14 points, while teammate Brenda Kidd added 12. Thursday night, the M.C. Napier Lady Navajos traveled to the John E. Campbell arena at Eastern to lose to the Allen Central Rebelettees, 58 to 56. The Rebelettees were led by Lisa Greene with 20 points, while teammates, Kim Shepherd and Robin Roope, connected for 18 and 12 points, respectively. The Navajos were led by Caldwell, who took scoring honors for the night, with 22 points. Miller connected for 17 points and Campbell added 11.



(Photo by Steve Porter) AMY TURNER, McDowell Daredevilleette guard, gets set to shoot during Tuesday night's game with Mullins No. 14 in background is guard Brenda Kidd. The McDowell girls, who lost to Mullins, 58-44, will play Dorton, Jan. 6.

Boys' Scoring

Wheelwright (49)—Jim Caudill 15, Tim Cole 11, Marty Adams 8, David Tackett 6, Tim Harris 5, Mike Williams 2, David Hall 2. McDowell (47)—Jeff Stumbo 15, Jim Jones 12, Robin Tackett 8, Tim Newsome 8, David Pack 8, David Tuttle 2, Tackett 2. M.C. Napier (67)—Mike Napier 19, Bill Cole 18, Larry Napier 11, Noble 8, Mike Smith 5, Bobby Campbell 2, Whitaker 2, Jeff Messer 2. Allen Central (55)—Craig Hall 15, Dale Pack 14, Tim Lawson 12, Fred Ridner 7, Rick Conn 6, Doug Howard 1.

Girls Scores

Wheelwright (69)—Evelyn Boyd 38, Mia Jones 16, Missy Justice 13, Tina Hamby 4, Natalie Johnson 4, Shirley Hall 1. McDowell (41)—Brenda Kidd 12, Madonna Tackett 14, Kim Horne 5, Amy Turner 4, Karen Stumbo 2, Missy Hall 2, Sheila Slone 2. Betsy Layne (81)—Lela Layne 28, Kim Tackett 15, Sheila Johnson 12, Chris Lawson 8, Raquel Keathley 6, Cassandra Keathley 5, Chris Gross 4, Pauletta Hall 2, Wendy Kaylor 1. McDowell (40)—Brenda Kidd 7, Amy Turner 2, Kim Horne 4, Karen Stumbo 8, Karla Stumbo 9, Sheila Slone 2, Madonna Tackett 6, Dawn Frazier 2.

County Offices List Holiday Schedules

County offices announced abbreviated schedules through the holidays this week. The following offices will be closed Thursday, December 23, and will reopen Monday, December 27: County Judge-Executive, Property Valuation Administrator, County Attorney, Circuit and District Clerks' offices, Circuit Judge, District Judge, and Flood Plain Office. The County Court Clerk's office will close at 1 p.m., Thursday and reopen Monday through Friday with the New Year holiday being observed Saturday. The Sheriff's office will close on the 22nd and reopen Monday, and the Floyd County Extension office will close December 23 through January 3.

Three Cats on All-Area Team; Haywood Named Coach of Year

Prestonsburg High School's Black Cats, winners of the AAA regional football championship, have won added honors with the Ashland Daily Independent naming four of their players to the All-Area team. And other coaches in the region have voted Prestonsburg Coach Phillip Haywood Coach of the Year. Prestonsburg players named to the mythical All-Regional: Offense—Robert Midgette, senior, back, probably the smallest of the 22 players selected. His weight was given at 140 pounds. Defense—John DeRossett, 175-pound junior defensive back; John Gilliam, senior defensive tackle (200 pounds), and B. J. Sturgill, 195-pound senior end. Midgette excelled in open field running and was credited by Coach Haywood with also being a good blocker. Besides his record as a hard-hitting back on defense, DeRossett as an offensive back gained 455 yards and scored five touchdowns. Gilliam, a two-time All-Area linebacker, was classed by his coach as "the kind of boy you want to have out there at linebacker." During the past season he had 40 solo tackles, 91 assists, four fumble recoveries and four pass interceptions. Sturgill was probably the region's top all-round kicker. Besides playing a strong defensive end position, Sturgill kicked 30 extra points and three field goals. On defense he had 10 solo tackles and 62 assists and recovered two fumbles. Named for honorable mention were three other Black Cats: Todd Nairn, Brian Pace and John Anderson. Of his selection by his peers as Coach of the Year, Haywood said: "I feel very honored, "but I think that a head coach is no better than his assistants and, of course, no better than his players. I want to give credit where credit is due. Especially one coach, Tony Burchett, who worked with the offensive and defensive lines. He did an incredible job with rebuilding the line." Others named to the All-Area team: Offense—Bill Allen, quarterback, Morgan County; Rodney Clark, back, Fairview; Eric Gray, back, Paintsville; Greg Nolan, end, East Carter; Ron Porter, end, Rowan County; Dave Hall, tackle, Raceland; Scott Roberts, tackle, East Carter; Robbie Hutchinson, guard, Morgan County; David Scarberry, center, Lawrence County. Defense—Art Daugherty, back, East Carter; Chris Valvo, back, Raceland; Danny Bostick, back, Raceland; Loran Madden, back, West Carter; Jim Byron, end, Rowan County; Chris Sparks, tackle, West Carter; Robert McFaddin, tackle, Paintsville; Pat Jones, noseguard, Rowan County.

PIONEER advertisement for car stereo and speakers. Includes image of the Pioneer UKP-2200 cassette stereo and two Pioneer TS-87 speakers. Price is \$119.95. Dealer is B&W TV AND APPLIANCES & Sound Gallery.

STRAND TWIN PRESTONSBURG, KY. • 606-886-2696 advertisement for the play 'THE TOY' and 'AIRPLANE II THE SEQUEL'. Features Richard Pryor and Jackie Gleason. Showtimes: 7:15-9:30, Sunday Matinee Open 1:00 Start 1:30 Over 3:10.

Murphy's MART advertisement for tire and service center. Features 'INVENTORY CLEARANCE!' and 'TIRE SALE - SAVE UP TO 58% !!'. Includes tables of tire prices for Blackwall, Whitewall, and Radials. Lists services like '4 WHEEL BRAKE OVERHAUL' for \$79.88 and 'OIL CHANGE' for \$3.99.

CHURCHWOMEN MEET

The Women of the First Church of God, Circle 1, University Drive, met at the home of Mrs. Garland Vaughan last Thursday, with Mrs. Vaughan, the president, presiding.

CHURCH GROUP MEETS

The "Mommie" Ransdell Circle of the First Baptist Church held its Christmas dinner at the home of Mr. and Mrs. Roy Ramey, Dec. 10.

"A smile is the whisper of a laugh." Anonymous

WAYLAND UNITED METHODIST CHURCH. A church with a message for children of all ages. Sunday School 9:45 a.m. Morning Worship 11 a.m. (Nursery Provided).

You have a Special Invitation To Worship With Us at the BONANZA FREE WILL BAPTIST CHURCH (Abbott Road). Sunday School 10:00 a.m. Morning Worship 11:00 a.m. Prayer and Bible Study 7:00 p.m. (each Wed.)

In Memory of TED MILLER Who Passed Away Jan. 10, 1982



It has been eleven months and eleven days since that Sunday morning that you went away, but it seems like yesterday. I look for you home so many times and I don't know how I would have made it if I had not had the Lord to help me.

Highland Avenue Freewill Baptist Church. SUNDAY Sunday School 10 a.m. Worship Service 11 a.m. Evening Service 6 p.m. WEDNESDAY Prayer Meeting 7 p.m. CLIFFORD H. AUSTIN, Pastor

FIRST ASSEMBLY OF GOD West Prestonsburg, Ky. WADE MARTIN HUGHES Pastor. Sunday School 9:45 a.m. Morning Worship 11 a.m. Evening Worship 7 p.m. Wednesday Prayer Study 7 p.m.

COMMUNITY UNITED METHODIST CHURCH REV. TAYLOR L. BIGGS, Pastor. Sunday—Sunday School 10 a.m. Morning Worship 11 a.m. Evening Worship 7 p.m. Wednesday—Evening Worship 7 p.m.

WELCOME Prater Creek Baptist Church RANDOLPH CRISP, Pastor. Sunday School-Church 10:00 a.m. to 11:30 a.m. Prayer Meeting Wednesdays 7:30 p.m.

Southern Baptist FIRST BAPTIST CHURCH McDowell, Ky. Sunday School 9:45 a.m. Morning Worship 11 a.m. Evening Worship 7 p.m. Wednesday Prayer Meeting 7 p.m.

ZION DELIVERANCE TABERNACLE WAYLAND, KENTUCKY. Sunday School 11 a.m. Evening Worship 7 p.m. Wednesday Youth Worship 7 p.m. Saturday Evening Worship 7 p.m.

Spurlock Bible Church R.R. #5 Prestonsburg, Kentucky 41653. Sunday School 10:00 a.m. (Classes for all ages) Sunday Morning Worship Service 11:00 a.m. Sunday Evening Service 7:00 p.m. Wednesday-Prayer and Bible Study 7:00 p.m.

MAYTOWN UNITED METHODIST CHURCH. A church where exciting things are happening. Morning Worship 9:30 a.m. Sunday School 10:45 a.m. Youth Group 4:30 p.m. Evening Worship 6:00 p.m.

CATHOLIC CHURCHES Of Floyd County. Welcome You. St. Theodore, Prestonsburg 7 p.m., Sat; 11 a.m. Sun. St. Juliana, Martin 5 p.m. Sat.; 9 a.m. Sun.

MAYTOWN UNITED METHODIST CHURCH. A church where exciting things are happening. Morning Worship 9:30 a.m. Sunday School 10:45 a.m. Youth Group 4:30 p.m. Evening Worship 6:00 p.m.

LOOKING FOR SOMETHING DIFFERENT? Attend Services At The FIRST CHURCH OF GOD (Little Paint) 1/2 mile off Route 1428. "THE DIFFERENCE IS WORTH THE DISTANCE"

DRIFT PRESBYTERIAN CHURCH WORSHIP SERVICE 9:30 A.M. SUNDAY SCHOOL 10:45 A.M. REV. TIMOTHY D. JESSEN, Pastor

Hear RADIO SUNDAY SCHOOL With Bro. and Sis. Roger Reed, Sr. WDOC-AM 1310, 3:30-4 p.m. "Telling It Like It Is"

PRESTONSBURG CHURCH OF CHRIST SOUTH LAKE DRIVE (Vocal Music Only) WORSHIP Sunday 10 a.m. and 6 p.m.—S.T. 7 p.m.—DLST.

FIRST UNITED METHODIST CHURCH 60 So. Arnold Ave., Prestonsburg Dr. Ted Nicholas, Minister. Sunday School 9:45 Morning Worship 11:00 Rhythmic Choir 3:30 Wesley Bell Choir 4:15 Junior and Senior UMYF 6:00 Evening Service 7:00

EPISCOPAL CHURCH St. James Church (EPISCOPAL) PRESTONSBURG, KENTUCKY 41653. SUNDAYS 9:45 a.m.—Church School and Bible Class 11 a.m.—Holy Communion

Tom Moore Memorial FREE WILL BAPTIST CHURCH CLIFF RD. Dewey Conley, Pastor. Sunday: Sunday School 10:00 a.m. Morning Worship 11:00 a.m. Choir Practice 5:30 p.m. Worship Study 6:00 p.m. Ladies Auxiliary—2nd Thurs. Monthly 7:00 p.m.

THE FIRST BAPTIST CHURCH IRENE COLE MEMORIAL. WELCOME. DEAN L. PACK PASTOR GUS KALOS, Min. of Music. Bible Study 9:45 a.m. Morning Worship 11 a.m. Church Training 5:30 p.m. Evening Worship 6:30 p.m. Mid-Week Prayer Service 7 p.m.

You Are Invited To the First Presbyterian Church Christmas Eve Candlelight Service, Friday, 7:30 p.m. Church School 10:00 a.m. Morning Worship 11:15 a.m. REV. TIMOTHY D. JESSEN Pastor

FITZPATRICK FIRST BAPTIST CHURCH West Prestonsburg, Ky. Across From Clark School. Sunday School 10:00 a.m. Morning Worship 11 a.m. Sun. Evening Worship 6:00 p.m. (except when school is out) 7:00 p.m. Wed. Bible Study 7:00 p.m. Youth Church for ages 5-10 during Sunday Morning Worship. NURSERY PROVIDED. REV. JOHN WOODS, Pastor

The First Church of God University Dr., Prestonsburg, Ky. GARLAND LACY, Pastor. SUNDAY: Sunday School 9:45 a.m. Morning Worship 10:45 a.m. Evening Service 6:00 p.m. TUESDAY: Prayer Encounter 7:00 a.m. WEDNESDAY: Prayer Service 7:00 p.m. WDOC-AM 2:00 p.m. Sundays EVERYONE WELCOME

FIRST CHRISTIAN CHURCH 429 N. ARNOLD AVE. SUNDAY SERVICES Sunday School—10:00 a.m. Ages 2-Adult Worship—11:00 a.m. Nursery Provided Evening Worship—6:00 p.m. WEDNESDAY Bible Study—7:00 p.m. Acts 2:41, 42 Walter P. Staude, Jr.—Evangelist

Join Us In Fellowship With God At Watergap FreeWill Baptist Church. SCHEDULE OF SERVICES-SUNDAY: Sunday School 10:00 Morning Worship Service 11:00 Evening Worship Service 6:00 Youth Meeting 5:00 Ladies Choir 5:00 WEDNESDAY: Prayer Meeting 7:00 PASTOR: DANNY CURRY "We are founded on Faith, firm in fellowship and fighting for our Lord"

Maloneys DISCOUNT DEPT. STORES - MARTIN STORE ONLY - THE FABULOUS GEMS. Will Be On Display Wednesday, Dec. 22 thru Friday, Dec. 24. Sterling Silver or Gold Filled SIMULATED DIAMOND. Ladies Solitaire \$14.99, Cluster Rings \$19.99, Solitaire Diamond Band Set \$21.99, 7 Stone Cluster \$16.99, MOTHER-RING \$24.99, 25 Stone Ruby Cluster \$19.99, Men's 7-Diamond Cluster Rings \$21.99, Diamond Pendants \$16.99 up, Diamond Earrings \$16.99 up, BAND \$24.99. LIFETIME WARRANTY. CLIP AD AND RECEIVE \$3.00 DISCOUNT ON ANY JEWELRY PURCHASE.

SINGING CONVENTION AT THE BETSY LAYNE CHURCH OF GOD JANUARY 1 AT 7 P.M. FEATURING THE BROTHERHOOD QUARTET FROM ELIZABETHTON, TENNESSEE. REV. DARRELL R. JONES, PASTOR

Welcome to the Services of the CHURCH OF CHRIST On Arkansas Creek, Martin, Kentucky 41649. Visit this Friendly Church with a Vital Message Where Every Visitor is an Honored Guest! SERVICE SCHEDULE: Lord's Day 10:00 a.m. & 6:00 p.m. winter, 7:00 p.m. summer Wednesday 7:00 p.m. DEDICATED TO THE RESTORATION OF NEW TESTAMENT CHRISTIANITY! For Transportation Call 285-3311 Listen To: "Back to the Bible" with Delmer Jervis on WPRT Sunday Mornings 8:30-9:00 Send All Questions and Letters to Delmer Jervis, Endicott, Ky. 41626

FIRST ASSEMBLY OF GOD Lorie Vannucci, Pastor Phone 285-3051 Martin, Ky. Sunday School 10 a.m. Children's Church 11 a.m. Morning Worship 11 a.m. Youth Worship 6 p.m. Evangelistic Service 7 p.m. Wednesday, 7 p.m.—Family Night For Transportation call 285-3051 or 285-9114.

excerpts from
The Little Match Girl

by
Hans Christian Andersen



It was terribly cold; it snowed and was already almost dark, and evening came on, the last evening of the year. In the cold and gloom a poor little girl, bareheaded and barefoot, was walking through the streets.

Shivering with cold and hunger, she crept along, a picture of misery, poor little girl! The snowflakes covered her long fair hair, which fell in pretty curls over her neck; but she did not think of that now. In all the windows lights were shining, and there was a glorious smell of roast goose, for it was New Year's Eve. Yes, she thought of that!

Her little hands were almost benumbed with the cold. Ah, a match might do her good, if she could only draw one from the bundle and rub it against the wall and warm her hands at it. She drew one out. R-ratch! how it sputtered and burned! It was a warm, bright flame, like a little candle, when she held her hands over it; it was a wonderful little light!

She rubbed another match against the wall; it became bright again, and in the brightness her old grandmother stood clear and shining, mild and lovely.

And she hastily rubbed the whole bundle of matches, for she wished to hold her grandmother fast. And the matches burned with such a glow that it became brighter than in the middle of the day; grandmother had never been so large or so beautiful. She took the little girl in her arms, and both flew in brightness and joy above the earth, very very high, and up there was neither cold, nor hunger, nor care—they were with God.

★ **The Best Gift** ★

By WILMAY
The greatest gift in history occurred when God gave his only Son for mankind. Christ presented one comparable to it by forsaking heaven in its majestic splendor to make the longest visit on record, coming to earth for 33 years, atoning for the sins of the world on Calvary, paying our sin debt on the cross with his blood. He did this voluntarily, for he could have summoned an army to rescue him from the mob in a second, or destroyed them himself.

Many have risked and sacrificed their lives for others. That's wonderful, but Jesus left the inimitable glories above to assume human form, live in a humble home though He was the King of Kings, and to give his life for us. That's indescribable. Like God, he owned the universe, having created it himself.

There will never be one to compare with him. Several founders of religions other than Christianity achieved success and fame but Christ alone rose from the dead. For millions that's unbelievable, it seems.

Although it is established that Jesus was born in the spring and not in winter his birthday of pagan origin is celebrated in December. Since he gave so much to humanity, what shall we give him this Yuletide? The little left from shopping, the small sum remaining after bills are paid, a dollar in the church offering plate on Sundays? Will we take time to reread the matchless Christmas story in Luke 2, study his word, or will we devour sports, society pages, TV guide, read trashy magazines, spend hours on either or both, watch any program regardless of content? Will we share with the needy, unemployed, sick and lonely? Christ said, Inasmuch as ye have done it unto the least of these, my brethren, ye have done it unto me. Mt. 25:40. Only God can foresee the final harvest from any kindness.

Will we pack theaters, night clubs, gyms and stadiums, but fail to attend church during the holiday season? Will unchristian activities consume our leisure, often with costly admission fees, while thousands are ill, cold, and hungry, and friendless? Or will we shift gears, help turn the national tide for materialism and pleasure, live more for people, care less for things, like luxuries, and status symbols which all of us have of one kind or another? The world is hungry for love, companionship, friendship, understanding, compassion, warmth and love. It craves people like Jesus who give of themselves. Are we too preoccupied to give these priceless commodities that don't cost a dime?

Years ago, one Sunday afternoon some of us visited a dying man in Maytown. He was overjoyed, talked more than expected. A basket of fruit was on a table beside his bed, the donor's card visible. One caller commented on its beauty. The patient surprisingly broke into tears and sobbed, "There was a day when she would have come to see me but she's too busy now." Isn't that true of most of us today, all too often? Haven't we heard folks say, "We never get together any more

except at the funeral home or for weddings."

These questions are more serious than we realize, for only God knows what lies ahead for America which is rapidly deteriorating morally and spiritually. As a nation we have lived extravagantly for decades under administrations of both parties, charging multiplied billions to our great-great-grandchildren, permitting untold graft and corruption in and out of government at all levels, if the media are half-way correct. The sound principles of thrift instilled and practiced by our founding

forefathers have been ignored fifty years. Rom. 13:8. Pay day has come, marring the happiness of millions, robbing them of joy which should be spelled: "J" for JESUS FIRST; "O" for OTHERS, second; and "Y" for YOU (and Me.) last.

To do an about-face is a gigantic order that only God's children can initiate, for "happiness is like rare perfume inside you on a shelf, when you rub some on the other fellow you spill a whole lot on yourself," according to some unknown poet. How will we spend this Christmas? What will we give Jesus?

Season's Greetings

The best of the holiday, wishes to you and yours from all of us. We hope that you will enjoy your holidays.

Sheriff
HENRY C. HALE
And Staff



we wish you a Merry Christmas



SHARING IS CARING

GREETINGS

May the season bring you every Happiness!

GERALD DeROSSETT
Magistrate, Dist. 1

THE BANK *Bj* JOSEPHINE

Prestonsburg
Garrett

Harold

Allen
Wheelwright

For the convenience of our customers, we will observe the following holiday hours:

Wednesday, December 22—8:00-6:00 (Main Office)
8:00-7:00 (Branch Locations)

Thursday, December 23—8:00-3:30 (All Locations)

Friday, December 24—CLOSED

Mon.-Fri. December 27-31—8:00-3:30 (All Locations)

(No extended hours on December 31)

Receives Scholarship



Miss Barbara Centers, of Florence, Ky., has been awarded a music scholarship to Northern Kentucky University. After being out of school for several years, has re-entered college and plans to get her degree in music education. She says she would like to work in the Christian ministry, possibly with children, especially handicapped children, or the aged.

She is a member of the Northern Kentucky Chorale and one of three students chosen from The Florence area to participate in The Specialized Chamber Choir and will be singing in concerts and recitals in the Northern Kentucky Greater Cincinnati area during the year. The Chamber Choir has been asked to sing on the Bob Braun television show in Cincinnati in December. The group will also tour the South and Florida for a week in the spring, singing in churches and colleges.

Miss Centers is the daughter of Mr. and Mrs. Paul Centers, of Florence, formerly of Martin and the granddaughter of Mrs. Frank Crisp, of Martin and Mr. and Mrs. Burnie Centers, of Hueysville.

MAYTOWN NEWS

Mr. and Mrs. Fred Salisbury and children, of Beaver, Ohio, were the Sunday guests of Mr. and Mrs. Claude Webb and Mrs. Rebecca Salisbury. Those joining them for dinner were Mrs. Susan Goins and Delbert Milton and Mr. and Mrs. Claude J. Webb and children.

Mr. and Mrs. Howard Ramey attended the Eastern Star Christmas party at the Masonic Hall in Prestonsburg, Monday evening.

The Maytown Volunteer Fire Department again this year distributed sacks of fruit to the elderly in their fire protection area. This is distributed to those 65 years old or older. If anyone is missed through error, the Fire Department would like to be notified so it won't happen again. The members would give a special thanks to Jeff Robinson, Brian Halbert and Robert Halbert who have helped for several years.

Henry Reffett underwent surgery at Highlands Regional Medical Center, Dec. 14.

Kenneth (BoBo) Collins is a patient at Our Lady of the Way Hospital for treatment.

Mr. and Mrs. Howard Ramey visited the Rev. and Mrs. John Nixon and Mrs. Cora Ramey in Portsmouth, Ohio, Friday.

Sympathy is extended to the family of Gold Howard, of Eastern, who died Sunday morning at the U.K. Medical Center, Lexington, following surgery.

Mrs. Maude Hagans has again been a patient at Our Lady of the Way Hospital.

GARRETT

Mrs. Kate Conley spent last week in Albion, Homer and Wayne, Michigan. While there she visited her son and his family, Mr. and Mrs. Millard Conley. She also visited her grandson and his family in Homer, Mr. and Mrs. Charles D. Martin and daughters. She also visited her daughters and son-in-law, Mr. and Mrs. Lessley Scott, in Wayne. While visiting in Wayne she visited her nephews, Mr. and Mrs. Lester Hoover and Mr. and Mrs. Elmer Hoover.

Mr. and Mrs. Harold D. Conley visited his family and children, Mr. and Mrs. Millard Conley, Jodie and D. J. Conley, in Albion, Mich. recently.

EMPLOYMENT OPPORTUNITY

The Floyd County Health Department has a vacancy for Community Health Nurse II. Minimum requirements for this position are as follows:

Graduation from a diploma or associate nursing program that is state approved. Current license to practice as a Registered Nurse in Kentucky plus 3 years experience or 2 years of college plus a specialty and 2 years experience.

Beginning salary is \$5.83 per hour. If hired as a Community Health Nurse II, the primary work assignment will be in the Home Health Program.

Persons interested in this position can obtain further information and an application blank from the Floyd County Health Department in Prestonsburg, Kentucky. Telephone number is 606-886-2788.

Applications must be received by the Merit System Office, 275 East Main Street, Frankfort, Kentucky 40621 on or before midnight January 5, 1983.

AN EQUAL OPPORTUNITY EMPLOYER

VELOCITY MARKET

4 LOCATIONS!

• PIKEVILLE • ZEBULON

BETSY LAYNE • ELKHORN CITY

WE WILL CLOSE 6 P.M. ON CHRISTMAS EVE • CLOSED CHRISTMAS DAY.

FISCHER'S EXTRA LEAN

GROUND CHUCK

\$1.49

Lb.

PRICES IN EFFECT WED., DEC. 22 THRU SUN., DEC. 26.

WE RESERVE THE RIGHT TO LIMIT QUANTITIES.

WE ARE NOT RESPONSIBLE FOR PRINTER'S ERRORS.

SMALL FESTIVAL HAMS Lb. \$2.19

MELLWOOD BACON 1-Lb. Pkg. \$1.79

REG. OR BEEF 1-LB. PKG. BOLOGNA \$1.59

FLAV-O-RICH RICH & CREAMY ICE CREAM HALF GALLON \$2.09

CHARMIN TOILET TISSUE 4-ROLL PAK \$1.09

PET RITZ 24-OZ. PUMPKIN PIE \$1.19

BIRDSEYE CORN-ON-COB 4-PAK 99¢

LARGE TEXAS BISCUITS 10-Ct. 3/\$1

OXYDOL 84-Oz. Box \$2.99

RUFFLES 8-OZ. POTATO CHIPS REG. \$1.29 **SPECIAL 99¢**

BANANAS 4 Lbs. \$1

RED GRAPES Lb. 59¢

210 SIZE TANGERINES 2 DOZ. \$1.09

CHUNK BOLOGNA Lb. \$1.19

12-OZ. PKG. HAM SLICES \$2.09

5-LB. CANNED HAM \$11.99

12-OZ. PKG. REGULAR WIENERS 99¢

SUGAR

\$1.49

5-Lb. Bag

MAXWELL HOUSE COFFEE 3-LB. CAN \$6.29

DIFFERENT GRINDS

PORK ROAST Lb. \$1.29

SIRLOIN TIP ROAST Lb. \$2.19

HAMLETT HAMS WHOLE OR HALVES Lb. \$2.99

BACON ENDS 'N PIECES 3-Lb. Box \$1.69

PEPSI, DIET PEPSI, OR MTN. DEW 8-PAK 16-OZ. \$1.48 PLUS DEPOSIT

MARTHA WHITE PLAIN OR SELF-RISING FLOUR 5-Lb. Bag 79¢

TROPICANA ORANGE JUICE HALF GALLON \$1.29

VELOCITY MARKET EXTRA LARGE EGGS Doz. 69¢

CASTLEBERRY BEEF STEW 24-Oz. 99¢

SWEET SUE 303 CHICKEN BROTH 4/\$1

MARTHA WHITE SELF-RISING MEAL 5-Lb. Bag 99¢

PHILADELPHIA 8-OZ. CREAM CHEESE 79¢

KRAFT 32-OZ. MAYONNAISE \$1.39

4-STICK PARKAY MARGARINE 2/\$1

BIRDSEYE 8-OZ. COOL WHIP 69¢

HEAVY DUTY REYNOLDS WRAP 99¢

48-OZ. IVORY DISH LIQUID \$2.19

VELOCITY MARKET

CHECK OUR STORE MARQUEE FOR DAILY FOOD SPECIALS!

Pikeville - Zebulon - Betsy Layne • Open 7 Days A Week • 8 A.M. To 11 P.M.

Lost Bronze Age Found In Southeastern Asia

By MADELEINE JACOBS
Smithsonian News Service

PHILADELPHIA—An eerie silence greets visitors to the basement storage room in the venerable University Museum of the University of Pennsylvania. Here, a few flights below exhibition halls displaying treasures from past civilizations, are 5,000 unbleached cotton sacks, unceremoniously stacked on dozens of floor-to-ceiling shelves.

Containing more than 1 million scraps and fragments of excavated pottery dating back to 55 centuries, the mite bags have already spoken volumes about an ancient agricultural people who settled and thrived in what is now the village of Ban Chiang in northeast Thailand. The prehistoric people of Ban Chiang carved no tablets, painted no frescoes, built no cities, but they left evidence in their pottery and metalwork of an artistically and technologically sophisticated civilization which flourished for some 4,000 years.

"The discoveries at Ban Chiang, particularly early bronze metalwork dated to sometime after 3000 B.C. and some of the oldest ironwork yet unearthed in East Asia, were completely unexpected," University Museum archaeologist Joyce White says. "Finding these objects thousands of miles from the accepted centers of cultural innovation has caused scientists to rethink traditional theories about the development of civilization in Southeast Asia, long considered to be a cultural backwater of China and India."

The public now has its first opportunity to glimpse this remarkable lost culture in a new exhibition—a rich array of handsome pottery spanning four millenia, bronze tools, utensils and jewelry such as anklets and bracelets and other artifacts uncovered from the excavations. The show opened last month, appropriately, at Philadelphia's University Museum, which, with Thailand's Department of Fine Arts, undertook the excavations and subsequent scientific analyses. Those organizations and the Smithsonian Institution Traveling Exhibition Service are sponsoring the exhibition, which will visit eight major American cities before traveling in 1985 to its permanent home in Thailand.

The story behind the exhibition begins more than 15 years ago, in July 1966, when Stephen Young, son of the then U.S. Ambassador to Thailand, was carrying out anthropological research in Ban Chiang and stumbled—literally—over the site. While walking down a sloping path, Young tripped over the root of a kapok tree.

"I caught myself with my hands as I fell forward," Young recalled. "When I hit the ground, right underneath my face was a round circle...it was obviously the top rim of a pot...I got up to look around and saw that the entire area...was littered with these round tops. I guessed it was the top of a burial ground."

Young took samples of the potsherds to Thai experts, and eventually the sherds were sent to the University Museum for dating. Soon after, Thai scientists conducted test excavations at Ban Chiang, uncovering stone tools and bronze as well as more pottery.

Then came the startling news: One of Young's potsherds seemed to date back to 4630 B.C. (a date that was later revised substantially). "This date for a Bronze Age site in Southeast Asia was unheard of!" says White, who has been involved with the Ban Chiang project for six years and, as a research associate at the University Museum, has been the creative force behind the exhibition. "Moreover, excavations at a site near Ban Chiang, Non Nok Tha, had turned up bronze axes and bracelets that appeared to be made locally and might have dated back to 3000 B.C."

The finds created a sensation, and Ban Chiang became famous almost overnight.

"After all," White says, "the traditional theory held that bronze technology was established originally in the Middle East around 3000 B.C. and eventually spread—about 2,500 years later—to Southeast Asia. Although Bronze Age items had been reported from haphazard excavations all over mainland Southeast Asia for over 100 years, everyone assumed that they had been introduced from other regions—India or China, for instance.

"Basically," she explains, "little research had been done in Southeast Asia. It was a vicious circle. No one did research there because the area was considered culturally uninteresting, and it was considered uninteresting because no one had done research."

That soon was to change. A full-scale excavation was launched at Ban Chiang in 1974. The largest ever conducted in Southeast Asia, the excavation was directed by the late archaeologist Chester F. Gorman of the University Museum, who had earlier excavated a Stone Age culture dating to 12,000 B.C. at Spirit Cave in northern Thailand, and Pitsi Charoenwongsa of the Thai Fine Arts Department.

Tons of soil were sifted to retrieve every sherd, scrap of bone and fragment of metal. After two seasons of fieldwork, 18 tons of material, in-

cluding more than 1 1/4 million pottery sherds, 200 pots and 2,000 other artifacts—most associated with burials—were sent to the University Museum for analysis. The skeletal remains from 123 human burials were sent to the University of Hawaii, animal remains to New Zealand. A battery of the latest sophisticated scientific methods was employed to study the metal objects. Pots were laboriously reconstructed in the basement of the University Museum. Data were computerized for easy retrieval.

In 1979, White went to Ban Chiang for 20 months to gather information on current lifestyles and the present-day ecology to see what might be learned about the past.

From years of detailed study and analysis, a picture of life at Ban Chiang has begun to emerge.

The early inhabitants, White says, settled around 4000 B.C. on a rise near two seasonal streams, bringing with them the rudiments of an agricultural village lifestyle. They built simple huts

(Continued on Following Page)

Where in
Lexington Can
Four People Have
a 3 Day Week-End
For Just
\$49.95
PLUS TAX



For Details
Watch This
Newspaper,
Or Call:
(606)
277-1191

Only at
**HOWARD
Johnson's
South**
2280 Nicholasville Rd
Of Course

hh

**HOWARD
Johnson's**
Motor Lodge South
2280 Nicholasville Rd.
Lexington, Kentucky 40503
Phone: (606) 277-1191



FEDERAL FOOD STAMPS WELCOME.

PRICES GOOD THRU SUN., DEC. 26, 1982.

BEST WAY

FOOD STORES



SELF-BASTING
HYDE PARK
**GRADE 'A'
TURKEYS**
10-14
LB. AVG.
79¢
LB.

**HYDE PARK
GRADE 'A'
TURKEYS**
SELF-BASTING
(18-22
LB. AVG.)
69¢
LB.

**BUTTERBALL
TURKEYS**
12-22 Lb. Avg.
99¢
LB.

FISCHER'S FESTIVAL BONELESS
WHOLE HAM
\$1.99 HALVES
LB. **\$2.09** LB.

U.S.D.A. CHOICE
**ROUND
STEAK** LB. **\$1.79**

HYDE PARK
**SLICED
BACON** LB. **\$1.69**

U.S.D.A. CHOICE
**SIRLOIN
TIP STEAK** 16 OZ. PKG. **\$2.39**

U.S.D.A. CHOICE BONELESS
**RUMP
ROAST** LB. **\$2.29**

RED OR YELLOW
APPLES 88
Count **5/\$1**

TANGERINES **12/99¢**

SWEET JUICY
TANGELOS 5-Lb. **\$1.49**
Bag

ORANGES 5-Lb. **\$1.39**
Bag

BANANAS 4 Lbs. **\$1**

U.S. NO. 1 IDAHO
POTATOES 10-Lb. **\$1.49**
Bag

**RED OR
WHITE GRAPES** **69¢**
LB.

FRESH CALIFORNIA
BROCCOLI Bunch **99¢**

RED & GOLDEN DELICIOUS
CRISP APPLES 3-Lb. **89¢**
Bag

**TAB, SPRITE OR
COCA COLA**
\$1.49
16 OZ.
BTLs. PLUS DEPOSIT

**GREEN GIANT PEAS,
CORN OR
BEANS**
3 \$1
16 OZ.
CANS
ALSO 12 OZ. NIBLETS.

**Stokely
FRUIT COCKTAIL**
59¢
17 OZ.
CAN

**BIRDSEYE
COOL WHIP**
79¢
8 OZ.
BOWL
REG. OR
EXTRA
CREAMY

SHOWBOAT
CUT YAMS
49¢
16 OZ.
CAN

HYDE PARK
ICE CREAM
\$1.29
HALF
GAL.

**HYDE PARK
DINNER
ROLLS**
289¢
12 CT.
PKGS. "BROWN
& SERVE"

**HYDE PARK
CANE
SUGAR**
\$1.59
5
LB. BAG

**OCEAN SPRAY
CRANBERRY
SAUCE**
59¢
16 OZ.
CAN
WHOLE
OR
JELLIED

**MARTHA WHITE
ENRICHED
FLOUR**
579¢
LB. BAG
PLAIN
OR SELF-
RISING

EAGLE BRAND
**EVAPORATED
MILK** 14 OZ.
CAN **\$1.19**

WHOLE OR PIECES
**ORLEANS
OYSTERS** 8 OZ.
CAN **\$1.09**

CRUNCHY
**KELLOGGS
CROUTETTES** 7 OZ.
PKG. **79¢**

HYDE PARK FRESH
**KOSHER
SPEARS** 24 OZ.
JAR **\$1.09**

25 FT. ROLL
**REYNOLDS
WRAP** **59¢**

PET RITZ
**PIE
SHELLS** 2 CT.
PKG. **69¢**

PET RITZ
**DEEP PIE
SHELLS** 2 CT.
PKG. **99¢**

BAKER'S
**CHOCOLATE
CHIPS** 12 OZ.
PKG. **\$1.19**

JOHNSON GRAHAM CRACKFR
**READY
CRUST** 9 IN.
SHELL **79¢**

JIFFY
**BAKING
MIX** 40 OZ.
PKG. **99¢**

SALE PRICES IN EFFECT WHILE QUANTITIES LAST.
WE RESERVE THE RIGHT TO LIMIT QUANTITIES.

FRESH GRADE 'A'
MEDIUM EGGS
59¢
DOZ.

CORONET
PAPER TOWELS
69¢
JUMBO
ROLL

**HYDE PARK
BREAD** 3/\$1.00
16-OZ. RETURNABLES
**PEPSI, DIET PEPSI
MT. DEW** **\$1.49**

**FRITO-LAY
RUFFLES** Reg. \$1.29
Sale **99¢**
**KRAFT
MIRACLE
MARGARINE** .6 Stick **59¢**

FROZEN & DAIRY

EXTRA TOPPING!
**TOTINO'S
PIZZA**
\$1.89
14 OZ.
PKG.

REG. OR UNSALTED 16 OZ. PKG. **LAND O' LAKES BUTTER** **\$2.39**
SEALTEST
**SOUR
CREAM** 8 OZ. CTN. **59¢**
PHILADELPHIA
**CREAM
CHEESE** 8 OZ. PKG. **89¢**



Gardners May Use Ashes with Caution

The use of wood ashes in the garden should present few problems for gardeners, and coal ashes can be applied with caution, according to an Extension horticulturist in the University of Kentucky College of Agriculture.

"Questions about applying wood and coal ashes to the garden often arise during the winter months," said Dr. Jean English, who works at Robinson Substation-Quicksand.

The main value of wood ashes lies in their potassium and calcium carbonate (lime) contents, explains English.

Wood ashes are about 45 percent carbonate, with hardwood ash being about one-third higher in lime than softwood ash. "Thus, you would have to apply about twice the weight of wood ashes as lime to meet a particular lime requirement," the specialist said.

If the pH of a soil is 6.7-7.8, no lime is required, according to English. On a soil with a pH of 6.1-6.7, an average application of limestone is about 50 pounds per 1,000 square feet, so about 100 pounds of wood ashes per 1,000 square feet could be applied safely.

"If you remove about five pounds of ashes from your stove each week, you could make 20 trips to a 1,000-square-foot garden without worrying about raising the pH of the soil too much," English said.

She added that gardeners who apply wood ashes to their gardens year after year should have the soil pH checked regularly. "Also, wood ashes should not be applied to soil around acid-loving plants, such as azaleas, rhododendrons, blueberries and pin oaks."

Wood ashes contain no nitrogen, 1-2 percent phosphate and 4-10 percent

potash. Thus, 100 pounds of wood ashes would supply about two pounds of phosphate and 4-10 pounds of potash per 1,000 square feet. Since the highest recommended amount of potash per 1,000 square feet needed on a low potassium soil is four pounds, 100 pounds of wood ashes could meet all of your needs for this element, English said.

"Soil tests should be done regularly to make sure your soil is not becoming too high in potassium, since too much potassium can interfere with the uptake of other essential elements, such as calcium and magnesium," explained English.

Recommendations for phosphorus range from 1-7 pounds of phosphate per 1,000 square feet, so little danger of oversupplying phosphorus from wood ashes exists.

The application of coal ashes to gardens can present problems of salt and boron toxicity to plants, and the coarser particles of coal can make a soil to gravelly, according to English.

She recommends that coal ashes be sifted to remove anything larger than sand-size particles. Then apply the fine particles in a layer about one-third inch deep over the garden. Such an application probably can be repeated for three or four years before potentially toxic levels of salt or boron are reached, English said.

These applications will supply most of the potassium, calcium, magnesium and sulfur needed by crops while elements such as nitrogen and phosphorus will have to be supplied by other fertilizers.

English points out that most coal ash has a pH of 6-7, so it should not be used around acid-loving plants. "You should also avoid adding much or any ash to boron-sensitive and salt-sensitive crops, such as fruit trees, garden beans, celery, radishes, cucumbers, squash, peas and Jerusalem artichokes," advises English.

Plants that can tolerate boron and salt are asparagus, beets, spinach, broad beans, turnips, cabbage, broccoli, cauliflower, Brussels sprouts and rutabaga.

"If areas of leaves begin to die or appear scorched, especially along leaf margins, toxic levels of boron may have been reached," notes English. Toxic levels will be reduced by weathering and leaching within three years if no more boron is added to the soil, she said.

The Labor-Management Reporting and Disclosure Act of 1959, designed to eliminate improper activities by labor or management, is administered by the U.S. Department of Labor.

The Doll House
China dolls, hand-made dolls, reproductions - Hilda, Patty, Shirley Temple, etc.
Beside the Martin Clinic.
285-3152



Holiday Special
\$24
reg. 34.95
Ladies 5-10, Camel, Pigskin Suede Shaft, Fleece Lined.
ARGYLE SOCKS
reg. 2.39
150

Shoe Show
Highlands Plaza
Prestonsburg

STORE HOURS
Mon-Sat 10:00 a.m. to 5:00 p.m.
Sunday 1 to 6 p.m.



Pinson Farm Supply

Pikeville, Kentucky 41501
Phone 606-437-6019
606-432-5983

"Special Introductory Sale"

We at Pinson Farm Supply are proud to announce that we have, as of November 1, 1982, taken on the Producer Feed Line. We are wholesale dealers and can save you money! We also are the only Producer dealer in Pike County. This new brand of feed for us is not new to Eastern Kentucky. As most of you know Producer has been in the feed business since 1869. We feel this is a Quality Feed at a competitive price. So, come on over to Coon Creek and save some money, everyone else is....

- | | |
|---|-------------------|
| 100 Lbs. Horse & Mule Feed | \$8 ⁹⁹ |
| 100 Lbs. Dairy Meal Feed | \$9 ⁶⁹ |
| 100 lb. Shell Corn | \$7 ⁹⁹ |
| 100 Lbs. — 16% Chick Lay Ration | \$9 ⁹⁹ |
| 40 Lbs. — Producer-Pro Dog Food | \$6 ⁴⁹ |
| 80 Lbs. Morton's Rock Salt — Water Softener | \$3 ⁹⁹ |
| "Redi-Crete" Gravel Mix-Coarse Concrete "With Sand" | \$3 ²⁹ |

While in our store be sure and "Register for a FREE Kerosene Heater." to be given away December 22, 1982, at 5:00 p.m. No purchase necessary. You don't have to be present to win. Free Boot Jack With Purchase Of Any Pair Ladies Or Men's Boots. You'll also find the largest western wear store in the Tri-State area at Pinson Farm Supply. So, for your Christmas shopping check our Pre-Christmas Sale on boots, belts, buckles, jeans and fine western hats. 20% off on a selected group of saddles.

We want your business. If you'll drive a little, we'll save you a lot! We're open everyday, Mon. through Sat. 8:00 a.m. to 5:30 p.m., and we sell our merchandise at "Wholesale Prices".

4 Miles From Pikeville On U.S. 119, Then 1 Mile Up Coon Creek, Rt. 1441

Our "Prime Interest" is You, The Customer. . .



WE RESERVE THE RIGHT TO LIMIT QUANTITIES!

PRICES IN EFFECT WHILE QUANTITIES LAST!

HECK'S

ALL FALL & WINTER CLOTHING

DAILY 9:30 TO 10:00
SUNDAY 12:00 TO 7:00

NOT RESPONSIBLE FOR TYPOGRAPHICAL ERRORS

GOING ON NOW UNTIL EVERYTHING IS SOLD

CLEARANCE

UP TO

40% OFF

HECK'S REGULAR PRICE

BLUETAG ITEMS ONLY



"MRS. SANTA" WILL BE HERE FRIDAY AND SATURDAY FROM 3:00-8:00 P.M.

NO EXCHANGES!
NO REFUNDS!

ALL SALES FINAL!

SAVE NOW!



SOME CLOTHING ITEMS NOT EXACTLY AS PICTURED

NOW'S THE CHANCE TO OUTFIT YOUR ENTIRE FAMILY!

719 University Drive Prestonsburg, Ky.

NO EXCHANGES OR REFUNDS WITHOUT SALES RECEIPT

Researcher Says TV May Not Harm Kids

Television may not have the harmful effects on children some people claim, says a Western Kentucky University researcher.

Through a grant from the Kentucky Department of Education, Dr. Thomas P. Dunn, professor of sociology, has studied how TV influences youngsters, and he says monitoring viewing is a parent's responsibility.

Dunn and a senior honors student, Sandra Long, of Mammoth Cave, are presenting their research on "Television and Children": It's Not All Black and White," to parent-teacher associations all across the state.

"Parents have been made to feel unnecessarily guilty about letting their children watch TV, and this is a controversial issue. Lobbyists for and against TV both present convincing arguments that only confuse parents," Dunn says.

"The majority of information on the subject comes to the public from organizations and people with vested interests," Dunn says. "Networks have studies that show television isn't harmful, while others try to make livings writing books that scare people into buying them because they talk about the harmful effects," he says.

Many parents who see his presentations are already concerned parents, Dunn says.

"It's the ones who don't come who often need to be reached," he says. His approach, Dunn says, is "rather conservative." "We suggest parents decide whether Jerry Falwell is better for their children than T. J. Hooker or Magnum P. I.," Dunn says.

He says he does try to emphasize the relationships in mediating the effects of TV. "That's just another part of being a parent," he says, and Dunn recommends parents watch at least one episode of their child's favorite program and explain actions such as stuntmen's and special camera tricks.

Elementary teachers are encouraged to take their classes to a television station for a tour, to let them look

through cameras, and Dunn offers assigning each child to write a commercial about a favorite toy or game, then read it aloud to the class. "This demonstrates to children how advertisers sometimes exaggerate the value and ability of a product in order to sell it," he says. Actual viewing of television isn't going to cause psychological or sociological problems, Dunn asserts. The responsibility again lies with the parents to determine what may be causing a child's behavioral problems if there are any, he says. "There's no evidence indicating heavy TV viewing itself can produce a sociopath. If there were conclusive evidence, attorneys would have surely found it by now," he says. "Ours was a violent society before television. All of our classical operas and plays—even the Bible—contain violence."

CARD OF THANKS

The family of Lula Polts wishes to express their deepest appreciation to all those who were so kind to us upon our recent loss. We especially thank those who sent flowers or brought food, those who offered words of sympathy or helped in any way. We wish to thank the ones who dug the grave and the pallbearers. We thank the minister, Kenneth Ray Daniels, for his words of comfort and Lillian and Russell Blackburn for their beautiful singing and the Carter Funeral Home for its kind and efficient service.

Happy Birthday,
Johnny!
I love you!
Regina

JUST ARRIVED!

This **NEW SHIPMENT** of Merchandise
Arrived Just in Time to
Wrap Up your Last Minute Shopping!

Ladies Horseshoe Diamond Ring

NEW! Ladies Horseshoe Diamond Ring MLC-12.14

NEW! Ladies Horseshoe Diamond Pendant with Eleven Diamonds 14 Karat Chain MLC-13.14

Sug. Ret. \$379.00 **\$219**

Sug. Ret. \$249.00 **\$79**

Gents & Ladies Matching Diamond Wedding Bands

NEW! Gents & Ladies Matching Diamond Wedding Bands YAG-4.8.24

Ladies YAG-2.8.22 Sug. Ret. \$99.00 **\$79** And up

Gents YAG-4.8.24 Sug. Ret. \$119.00 **\$89** And up

Ruby & Diamond Cluster

Ruby & Diamond Cluster PRL-3.4

Sug. Ret. \$199.00 **\$69**

Ruby & Diamond Waterfall

Ruby & Diamond Waterfall MOC-4

.40 Ct. t.w. Sug. Ret. \$189.00 **\$89**

Ladies Seven Diamond Clusters

Ladies Seven Diamond Clusters OP-491.492

Sug. Ret. \$84.00 **\$3897**

.14 Ct. t.w. Sug. Ret. \$269.00 **\$99**

.14 Ct. t.w. Sug. Ret. \$362.00 **\$179**

.14 Ct. t.w. Sug. Ret. \$799.00 **\$288**

1 Ct. t.w. Sug. Ret. \$1099.00 **\$499**

No Trade-in Accepted on 1 Ct. Diamond Cluster



Diamond Dinner Rings

Diamond Dinner Rings MLC-12.14

1/4 Ct. t.w. Sug. Ret. \$349.00 **\$229**

YOUR CHOICE

1/2 Ct. t.w. Sug. Ret. \$619.00 **\$399**

YOUR CHOICE

FREE Pearl Pendant

with 14 Karat Gold Chain Sug. Ret. \$119.00

with the Purchase of 1 Ct., 2 Ct., or 3 Ct. Diamond Dinner Rings

1 Ct. t.w. Sug. Ret. \$1169.00 **\$699**

YOUR CHOICE

2 Ct. t.w. Diamond Dinner Rings

2 Ct. t.w. Sug. Ret. \$2339.00 **\$1299**

YOUR CHOICE

3 Ct. t.w. Diamond Dinner Rings

3 Ct. t.w. Sug. Ret. \$3299.00 **\$2199**

Gents Diamond Clusters

.05 Ct. t.w. Sug. Ret. \$229.00 **\$139**

.14 Ct. t.w. Sug. Ret. \$279.00 **\$179**

1/4 Ct. t.w. Sug. Ret. \$549.00 **\$249**

1 Ct. t.w. Sug. Ret. \$1289.00 **\$599**

Diamond Cluster Earrings

Diamond Cluster Earrings YWS-1.7

.06 Ct. t.w. Sug. Ret. \$119.00 **\$69**

.12 Ct. t.w. Ret. \$169.00 **\$109**

.18 Ct. t.w. Ret. \$219.00 **\$139**

.24 Ct. t.w. Ret. \$269.00 **\$169**

1/3 Ct. t.w. Ret. \$339.00 **\$219**

1/2 Ct. t.w. Ret. \$489.00 **\$329**

1 Ct. Diamond Solitaire

1 Ct. Diamond Solitaire MOP-2

Sug. Ret. \$1425.00 **\$895**

1/2 Ct. Diamond Earring & Pendant Set

1/2 Ct. Diamond Earring & Pendant Set PRL-53.56

Sug. Ret. \$578.00 **\$339** Set

Ladies Geneva Quartz Diamond Watch

Ladies Geneva Quartz Diamond Watch YWW-2.3

with Ten Diamonds Sug. Ret. \$127.95

In Gold or Silver Tone **\$59.97**

Keeping Good Records Eases Tax Preparation

Good tax records can save taxpayers substantial time and money when preparing income tax returns, the Internal Revenue Service said.

If their financial records are in order, taxpayers can save themselves hours of searching for earnings statements, or lost receipts and cancelled checks. These records are not only necessary to prepare a complete and accurate return, but they can save money when people become aware of deductions they might have otherwise overlooked.

The types of records to save for those filing both the Form 1040 and the shorter Form 1040A include income statements, such as Forms W-2 and W-2P, and Forms 1099, the latter reporting interest and dividends from financial institutions.

Taxpayers who itemize deductions on Form 1040 need receipts, cancelled checks, etc., for such things as medical and dental payments and contributions to churches, universities, and charities. Taxpayers should keep statements to substantiate mortgage and real estate tax payments, and bank loan and credit card interest payments. Records of the real estate taxes and personal property taxes paid during the tax year are also helpful. Other miscellaneous items to keep records of might include payments of union dues, uniform expenses, and tax assistance fees—all these can be deducted, too.

Taxpayers must have receipts that document and support the deductions claimed on tax returns should the IRS examine them. Tax records which support items of income or deductions claimed on a return should be kept at least until the period of limitation expires for that return. Usually this is three years from the date the return was due or filed, or two years from the date the tax was paid, whichever is later.

The IRS publishes a free publication on recordkeeping for tax purposes. To obtain a copy of Publication 552, "Recordkeeping Requirements and a List of Tax Publications," write the IRS Forms Distribution Center, P.O. Box 636, Florence, KY 41042.

NOTICE OF INTENTION TO MINE WITHIN 100' OF A PUBLIC ROAD

Notice is hereby provided pursuant to KRS 350 that the Natural Resources and Environmental Protection Cabinet may conduct a public hearing to review the application of DKT Coal Co., P.O. Box 2662; Pikeville, Ky. 41501, 836-5007 to conduct mining operations within 100' of the public road, Branhams Creek Rd. near Teaberry in Floyd county.

Written comments, objections, and/or requests for a permit conference must be filed with the Director of the Division of Permits, Department of Surface Mining Reclamation and Enforcement, Capital Plaza Tower, Frankfort, Kentucky, 40601, within 30 days of the final weekly advertisement. The written comment, objection, or request for a conference must reference the above permit application number.

(FOR FINAL ADVERTISEMENT ONLY): This is the final advertisement of this application; all comments, objections, and/or requests for a permit conference must be received within 30 days of this date 12-8-31.

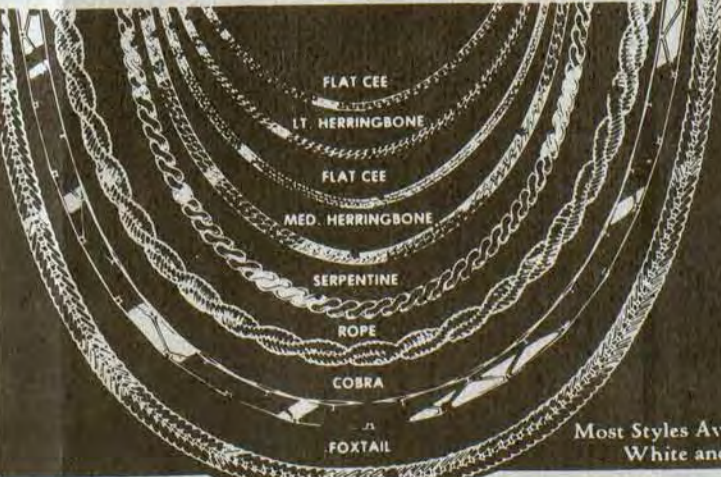

14 Karat Gold Chains

Up to **70% off**

Most Styles Available in Both White and Yellow Gold.

HOLIDAY HOURS:
Monday-Saturday 10 am. to 9 pm.
Sunday 1 pm. to 6 pm.

AYAWAY VISA

Illustrations enlarged to show detail.
Copyright 1982

C. & H. RAUCH
117 University Drive
Prestonsburg, Ky.
No. 83

Kentucky's Largest Jeweler
23 Locations • One Opening Soon Near You.



Stainless Steel Pen Watch with Digital LCD Readout.
AVC-27
\$3⁸⁷



Diamond Earrings
PRL-17, 18
Sug. Ret. \$35.00
\$16⁹⁷



Diamond Pendant
PRL-19, 20
Sug. Ret. \$50.00
\$24⁹⁷



New Shipment!
Ruby & Diamond Cluster
Sug. Ret. \$199.00
\$69



NEW!
Horseshoe Diamond Pendant with Eleven Diamonds, 14 Karat Chain.
Sug. Ret. \$379.00
\$219



Ladies Seven Diamond Clusters
Sug. Ret. \$84.00
\$38⁹⁷
OP-491, 492
.14 Ct. t.w.
Sug. Ret. \$269.00
\$99



Gents Seven Diamond Clusters
.05 Ct. t.w.
Sug. Ret. \$229.00
\$139
PRL-39
.14 Ct. t.w.
Sug. Ret. \$279.00
\$179



Gents Diamond Ring
Sug. Ret. \$259.00
\$119
PRL-9, 10
.10 Ct. Diamond Solitaire
Sug. Ret. \$299.00
\$189
PRL-49, 50



1/4 Ct. Diamond Dinner Rings
Sug. Ret. \$349.00
YOUR CHOICE
\$229
MLC-12, 14



PRL-25, 28
1/4 Ct. t.w.
Sug. Ret. \$362.00
\$179



PRL-41, 42
1/4 Ct. t.w.
Sug. Ret. \$549.00
\$249



Ladies Geveva Quartz Diamond Watch with Ten Diamonds Available in White or Yellow.
YWW-2, 3
Sug. Ret. \$127.95
\$59⁹⁷



PRL-29, 30
1/2 Ct. t.w.
Sug. Ret. \$799.00
\$288



PRL-43, 44
1 Ct. t.w.
Sug. Ret. \$1289.00
\$599



1 Ct. t.w. Diamond Dinner Rings
Sug. Ret. \$1169.00
YOUR CHOICE
\$699
MLC-2, 4, 20



Diamond Solitaires
YSI-39, 40, 45, 46
Sug. Ret. \$99.00
\$69
YSI-41, 42, 47, 48
Sug. Ret. \$139.00
\$99
YSI-43, 44, 49, 50
Sug. Ret. \$209.00
\$139

14 Karat Gold Chains
Up to **70% off**
Sug. Ret.



NEW!
Ladies & Gents Matching Diamond Wedding Bands
Ladies YAG-2, 6, 22
Sug. Ret. \$99.00
Gents YAG-4, 8, 24
Sug. Ret. \$119.00
\$89 And up
\$79 And up



3 Ct. t.w. Diamond Dinner Ring
Sug. Ret. \$3299.00
\$2199
MLC-10



14 Karat Add-A-Beads
3mm **29¢**
4mm 79¢ 7mm \$2.19
5mm \$1.29 8mm \$3.29
6mm \$1.89 10mm \$6.99



Diamond Cluster Earrings
.06 Ct. t.w. **\$69**
MWS-1 Ret. \$119.00
.12 Ct. t.w. **\$109**
MWS-2 Ret. \$169.00
.18 Ct. t.w. **\$139**
MWS-3 Ret. \$219.00
1/4 Ct. t.w. **\$169**
MWS-4 Ret. \$269.00
1/3 Ct. t.w. **\$219**
MWS-5 Ret. \$319.00
1/2 Ct. t.w. **\$329**
MWS-6 Ret. \$409.00



1/2 Ct. t.w. Diamond Dinner Rings
Sug. Ret. \$619.00
YOUR CHOICE
\$399
MLC-16, 18



"The Wayfield" Grandfather Clock
Ridgeway
YR-172
Sug. Ret. \$1050.00
\$599
YR-219 Sug. Ret. \$1150.00
\$699
YR-145 Sug. Ret. \$1375.00
\$799
YR-216, 120 Sug. Ret. \$1250.00
\$799
YR-217 Sug. Ret. \$1750.00
\$999
YR-114 Sug. Ret. \$1950.00
\$1199
YR-141 Sug. Ret. \$2400.00
\$1499



1 Carat Diamond Solitaire
YLC-7, 8
Sug. Ret. \$3000.00
\$1795

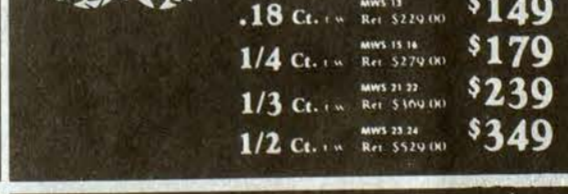

Diamond Cluster Pendants
.06 Ct. t.w. **\$79**
MWS-9 Ret. \$129.00
.12 Ct. t.w. **\$119**
MWS-10 Ret. \$179.00
.18 Ct. t.w. **\$149**
MWS-11 Ret. \$229.00
1/4 Ct. t.w. **\$179**
MWS-12 Ret. \$279.00
1/3 Ct. t.w. **\$239**
MWS-13 Ret. \$329.00
1/2 Ct. t.w. **\$349**
MWS-14 Ret. \$529.00



NEW!
Ladies Diamond Heart Ring with Eight Diamonds
Sug. Ret. \$139.00
\$69
PRL-16

Our Entire Inventory
Watches
by Seiko • Pulsar • Bulova
and many other name brands.
20% off
Sug. Ret.

Our Entire Inventory Gold-Filled &
14 Karat Earrings
30% off
Sug. Ret.



2 Ct. t.w. Diamond Dinner Rings
Sug. Ret. \$2339.00
YOUR CHOICE
\$1299
MLC-6, 8



Seven Graduated Sizes Brass Candlesticks
Sug. Ret. \$2.99 ea.
2/\$3⁹⁷
HI-23

In Antarctica, a "Meteoric" Christmas

By MADELEINE JACOBS
Smithsonian News Service

The scene might have been a typical Christmas. Anywhere, USA—a festive holiday celebration with friends, an after dinner stroll and, as it turned out later, some very special gifts. Only this was Antarctica and Bob Fudali and his companions were 12,000 miles from home, sharing a makeshift meal in a cramped eight-foot-square tent on a wind-swept stretch of snow and ice known as the Allan Hills.

After dinner, bundled up against the mind-numbing cold, Fudali, a 48-year-old Smithsonian Institution geochemist on his first trip to the frozen continent, wandered off from the tiny temporary encampment. He had walked a few hundred yards when he spotted a glassy black object through the icy glare. Approaching it, he spied another, then a third.

"I thought, 'My God, there they are, just like they told me they would be!'" he recalled. After only a few weeks at the bottom of the world, Bob Fudali had found his first three meteorites—and on Christmas Day!

Until recently, finding a single meteorite—much less three at once—was just a bit more common than finding the proverbial hen's teeth. Although some 500 meteorites fall to Earth each year, a mere five to ten of these were ever found—and then largely by luck. But all has changed in the past decade, following the surprising discovery that parts of Antarctica, due to a quirk of nature, are a rich source of meteorites, including many rare and several important new types.

Scientists have long been interested in meteorites because tests show that nearly all were formed some 4.5 billion years ago, at the same time as the solar system itself. Locked within these chunks of rock and iron are complex records of truly ancient events, providing scientists with their most direct clues to the birth and early history of the sun, the Earth, the planets and their moons.

Because meteorites are so rare, there have been relatively few available for study; only about 2,400 were known, most of them in the world's museum collections. Then, in 1969, Japanese scientists studying the Antarctic ice sheet unexpectedly came across nine meteorites, all within a small area. In 1973, Dr. William A. Cassidy, a geologist from the University of Pittsburgh, attended a meeting at which this discovery was described.

"It was startling," the 54-year-old scientist remembers. "Normally, meteorite specimens found in a small area are fragments from a single meteorite. But the Japanese were describing at least four different types, which indicated they were from different falls. It seemed clear that something special was happening in Antarctica."

In the next four years, the Japanese did additional searching, finding an astonishing 991 meteorite specimens within one small area. Prior to 1969, only four meteorites had been found on the whole continent.

"Something special" is indeed happening in Antarctica, but it isn't that meteorites are falling more frequently there than in other parts of the world. Rather, Cassidy explains, their abundance is a consequence of what happens to them after they fall.

Smithsonian News Service Photo by Robert Fudali

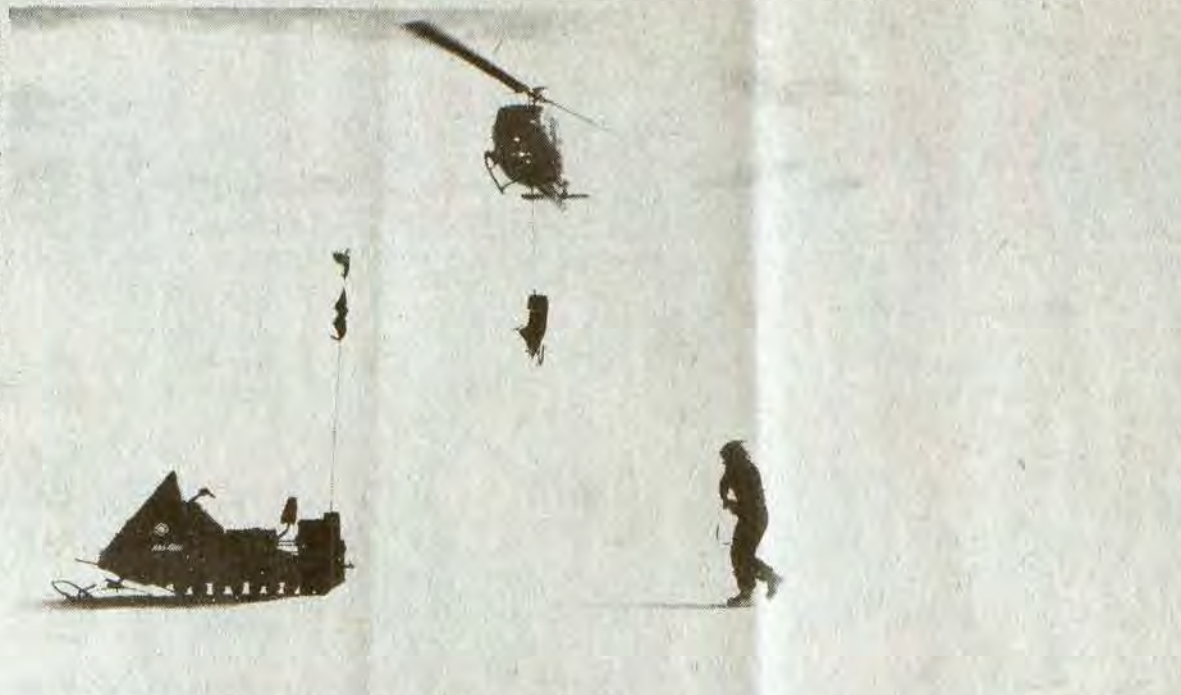

Spending Christmas (and New Year's) in Antarctica may not sound like much fun, but scientists know it is one of the best times of the year to find meteorites, which are relatively abundant on parts of this vast, frozen continent. Here, a helicopter from McMurdo Station delivers snowmobiles and gear to scientists for a month-long collecting expedition.

Simply stated, over the course of thousands and thousands of years, meteorites fall onto the snow-covered land. The snow compresses and recrystallizes into ice, and the meteorites are carried with the ice flow to the edges of the continent, where most drift out to sea in icebergs and are lost. But in parts of Antarctica, the ice flow is halted at a barrier, such as the Allan Hills in the Transantarctic Mountain Range. At these special places, the snow and ice are worn away by wind, and exposed meteorites from many different falls accumulate on bare ice patches that can be identified from aerial photos.

Today, thanks largely to Japanese efforts and Cassidy's curiosity and persistence, these bare ice patches have become annual mecca for meteorite scientists. Since 1976, Cassidy has been the principal investigator in the U.S. Antarctic Search for Meteorites, program sponsored by the National Science Foundation with assistance from the National Aeronautics and Space Administration and the Smithsonian Institution.

Searches are conducted only during the Antarctic summer—two months between late November and late January—when the continent is bathed in sunlight 24 hours a day and temperatures climb to a bearable minus 10 plus 10 degrees Fahrenheit.

In the field, meteorites are treated as the precious cargo from outer space they are, and, in fact, they are handled much like the moon rocks. Because they have been buried in ice under sterile or nearly sterile conditions for centuries, many of these meteorites are in virtually pristine condition. To prevent earthly contamination, they are picked up with stainless steel tongs, sealed in double plastic bags and kept frozen until they arrive at NASA's Johnson Space Center in Houston. After initial processing there, chips are sent to the Smithsonian's National Museum of Natural History in Washington, D.C., for characterization. This information is distributed to scientists around the world so they

may request specimens for detailed investigation.

To date, scientists have retrieved from Antarctica more than 5,000 meteorite specimens, which experts say may represent as many as 500 different meteorite falls.

Numbers are only the tip of the iceberg, however. "These meteorites," Cassidy says, "are really a special subset of the world's meteorites. Non-Antarctic meteorites represent falls during the last 200 or 300 years. Almost all the Antarctic meteorites have been on Earth much, much longer. Only a

few fell less than 10,000 years ago; most fell between 30,000 and 400,000 years ago, and at least one has been on Earth for 700,000 years."

But it is the incredible diversity of the meteorites that most excites scientists. "It's like Christmas every time I get a new shipment of these—you never know what new types you'll find!" exclaims Dr. Brian H. Mason, a Smithsonian geochemist who has spent 30 years studying meteorites and now works almost entirely on Antarctic meteorites.

(Continued on Following Page)

"A smile can be affordable."



RELY ON THE PROFESSIONAL DENTIST MEMBERS OF



OUR PLEDGE:

1. AFFORDABLE PRICES.
2. ONE-DAY SERVICE ON DENTURE REPAIRS AND RELINES.
3. AVAILABILITY: FILLINGS, EXTRACTIONS.
4. NO SURPRISES; TREATMENT AND COST ARE DISCUSSED FIRST. YOU DETERMINE THE AMOUNT OF SERVICE.
5. PERSONAL ATTENTION; OLD FASHIONED COURTESY AND CONCERN ARE ASSURED IN THE OFFICE OF A DAD MEMBER DENTIST.
6. HIGH STANDARDS.

DENTURES PER UPPER AND LOWER

STANDARD DENTURES ...	\$129	CHARACTERIZED DENTURES	\$169
-----------------------	--------------	------------------------------	--------------

DENTURE REPAIRS: RELINES ALSO AVAILABLE

ALLEN DENTAL CENTER

PHONE 606/874-2020 ALLEN, KY.
DR. R.I. GOODMAN D.M.D. DR. W. FU D.M.D.

12-14f

All car audio systems are not created equal.



The Alpine 7121 FM/AM Cassette with Auto Reverse, is also Bi-level™, so you can easily connect additional power. This short chassis unit (5 1/4") fits most cars and is loaded with features. Like Dolby™, Ignition Key-Off Eject, SCC Tape Head™, Metal Tape Switch, and more.

\$229⁹⁵



The Alpine 3006 18W + 18W Power Amplifier is a high-technology unit that gives clean power and crisp sound to your Alpine pre-amp or Bi-level™ tuner/tape deck. It features an Auto Remote Power-On Switch; can be hidden in trunk or compartment; activated on/off with your radio power.

\$59⁹⁵

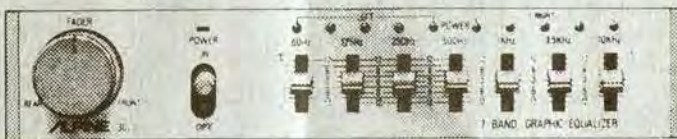

\$129⁹⁵

The Alpine 3023 18W x 2, 7-Band Graphic Equalizer has a powerful 18 Watts per channel built in, with instant, accurate LED power consumption indicators. It gives perfect control of bass, midrange, and high frequencies to allow "custom tuning" to your car environment and your ear. And it's compact, for easy installation anywhere.



\$199⁹⁵

The Alpine 7225 16W + 16W FM/AM Cassette Auto Reverse, Bi-level™ gives you in-dash high power and auto reverse. Plus features like separate bass and treble, and the extremely wear resistant SCC Tape Head™. And Bi-level™ capability lets you quick-connect more power, when you're ready for it.



B&W TV & APPLIANCES Sound Gallery

N. LAKE DRIVE PRESTONSBURG 886-9682

Let **HIGHLAND MOBILE HOMES** Do Your Christmas Shopping For You!

FREE \$500 GIFT CERTIFICATE
WITH PURCHASE OF A NEW SINGLE-WIDE OR DOUBLE-WIDE MOBILE HOME FROM
HIGHLAND MOBILE HOMES
VALID TILL DECEMBER 25

FREE \$200 GIFT CERTIFICATE
WITH THE PURCHASE OF ANY USED MOBILE HOME FROM
HIGHLAND MOBILE HOMES
VALID TILL DECEMBER 25

OFFER GOOD UNTIL DEC. 25 AT 5 AREA LOCATIONS. OVER 100 NEW & USED MOBILE HOMES TO CHOOSE FROM.

HIGHLAND MOBILE HOMES
PAINTSVILLE AND IVEL, KY.
789-1566 874-9631

11-24-81

Dr. Jerald F. Combs,
Optometrist
OFFICE NOW OPEN
At Martin, Ky.

Office Hours:
Tuesday through Friday, 9 a.m. to 5 p.m.
Saturday, 9 a.m. to 12 noon

Phone 285-3139

Located near the new Hall Funeral Home
Rt. 122, toward McDowell

12-15-81

Updegrave-Bartley Vows Said



The marriage of Vivian Updegrave to Dennis Bartley was solemnized at the Stiles home near here on November 20, 1982. The wedding ceremony was performed by the Rev. Walter P. Staude, Jr., pastor of the First Christian Church of Prestonsburg.

Mrs. Bartley is the daughter of E. R. Taylor and the late Lois Stiles Taylor and is the granddaughter of Mrs. W. G. Stiles and the late Mr. Stiles.

Mr. Bartley is the son of Mr. and Mrs. E. M. Bartley, of McDowell. The bride was escorted by Mr. Roger Spradlin, of Prestonsburg. Her matron of honor was Mrs. Sheila Elliott, and acting as best man was Mr. David Elliott, both also of Prestonsburg.

A mall reception was held at the home following the ceremony.

Mrs. Bartley is a graduate of Whitehall Yearling High School in Columbus, O., and of Mayo State Vocational-Technical School as a legal secretary. Mr. Bartley is a graduate of McDowell High School and is a master electrician. The couple will reside near Prestonsburg.

**NEW KARATE CLASSES
BEGINNING DEC. 29—7 P.M.**



Gift Certificates Available
For more information
Call Loena Osborne 886-2739

AT THE NATIONAL GUARD ARMORY
PRESTONSBURG, KY.
BILL LEONARD, Instructor

12-15-81

SATELLITE TELEVISION!

MOVIES-SPORTS
NEWS-WEATHER
24-HOUR VIEWING
LOW PRICES-
FAST SERVICE



TRENCHING
•GAS •WATER •ELECTRICAL

**CUSTOM ANTENNA
MARTIN, KY. 285-9847**

12-15-81

BRUNCY ENTERPRISES

INC.

Prestonsburg, Ky.

Builder and Developer of Unique Residential Communities

LEE-WAL MANOR

A unique residential community in exclusive Mays Branch—Now developing!

Two-story contemporary home with rustic styling, 3 bedrooms, 2 baths, living room with fireplace open to second story, dining area, family room, completely built-in kitchen with GE appliances, utility area, loft studio or 4th bedroom, 2 large decks with scenic view. **READY FOR IMMEDIATE OCCUPANCY!**

WOODLAND HILLS

An established subdivision in the Clark School area

A classic ranch-style home with exterior of horizontal lap-siding. Three bedrooms, two baths, living room with fireplace, dining room, built-in kitchen with GE appliances and utility area. **UNDER CONSTRUCTION!**

CREEKSIDE COMMUNITY

A new residential community with a peaceful setting and all city conveniences

Two-story 4-bedroom home, 2½ baths, living room with fireplace, dining room, family room, completely built-in kitchen with GE appliances, utility area, 2-car garage. Exterior of brick and poplar siding. **READY FOR IMMEDIATE OCCUPANCY!**

A simple, charming exterior characterizes an informal house designed to delight an average-sized family. Three bedrooms, 2 baths, living room with fireplace, dining room, built-in kitchen with GE appliances, and utility area. **READY FOR IMMEDIATE OCCUPANCY!**

Building Lots—Readily available! Various sizes—all with city water. Located 3 miles up Abbott Road in Creekside Community.

**MAKE YOUR NEW LIVING PLACE
A BRUNCY COMMUNITY**

Bruce Spradlin
Owner 886-3405
Day or Night



**BRUNCY ENTERPRISES
(INC.)
PRESTONSBURG, KY.**

11-11-81

A "Meteoric" Christmas

(Continued from Preceding Page)

Mason's job—and that of Dr. Roy S. Clarke, Jr., curator of the Smithsonian's meteorite collection—initially is to describe and classify each meteorite.

Scientists believe that most meteorites formed at the birth of the solar system, developing inside "parent bodies" within the asteroid belt, a band of rocks and debris orbiting the sun between Mars and Jupiter. By looking at sections of a meteorite sliced so thin in the laboratory that light passes through them, researchers can identify specific minerals, whose presence reveals information about the temperatures and pressures under which the meteorite formed. This, in turn, gives information about the size and the thermal history of the parent body.

By bombarding the surfaces of thin sections with electrons to generate X-rays, researchers also can determine the precise chemical content of individual mineral grains. And by measuring radioactivity levels, scientists can determine when the meteorites formed, when they broke off from their parent bodies and how long they've been on Earth, among other things.

Among the special finds in Antarctic meteorites have been amino acids, the basic building block of life, which may have existed in the primordial nebular cloud of gas and dust that eventually condensed to form the solar system. These substances could provide clues to the nature of the organic compounds that were precursors of life.

Researchers have even found two meteorites that are 3 billion years younger than almost all others. These, they believe, may have originated when a large meteorite crashed into Mars and tore them loose from that planet's surface.

Last year's record haul of 373 meteorites from Allan Hills also contained at least one surprise, this a meteorite collected on the last day of the expedition. "I'd never seen a meteorite like it before," Mason says, "but it had a remarkable resemblance to some of the lunar rocks collected by the astronauts." Could this object have come from the moon? The answer, he says, will have to wait for additional tests.

Meanwhile, scientists believe that millions of meteorite fragments lie encased in the Antarctic ice cap, awaiting slow migration to the surface and eventual exhumation by the wind. Nor should there be a shortage of future explorers, as the testimonial of Dr. Ursula Marvin of the Smithsonian Astrophysical Observatory in Cambridge, Mass., demonstrates. The geologist broke a leg last year in Antarctica when she collided with a snowmobile. But she'll be back. Says Marvin: "For a scientist who has always worked on meteorites obtained from museums, nothing can equal the joy of discovering your first meteorite sitting on a patch of rippled blue Antarctic ice."

"Most men admire virtue who follow not her lore."
Milton

**SAVE UP TO
\$200**

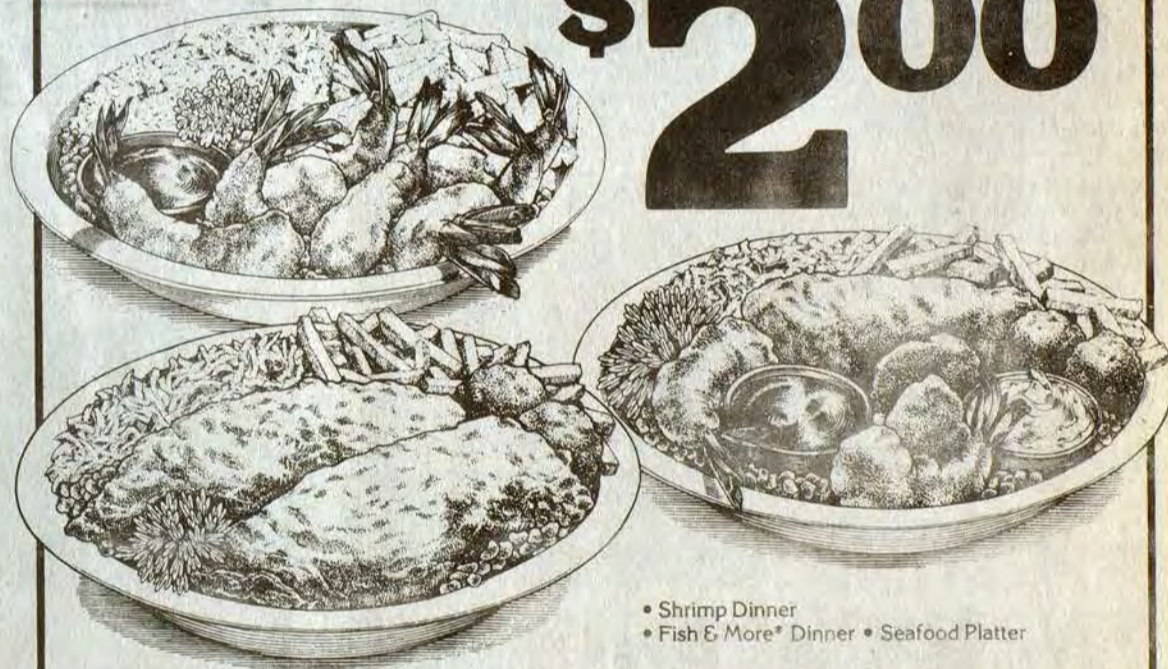

• Shrimp Dinner
• Fish & More* Dinner • Seafood Platter

50¢ OFF YOUR CHOICE

(GOOD UP TO 2 DINNERS)

- Fish & More* Dinner
- Chicken Planks* Dinner
- Fish & Chicken Dinner
- Seafood Platter
- Shrimp Dinner

OFFER GOOD
JAN. 2—JAN. 14, 1983
Coupon is not good with any other discount offer or coupon.

Good at all participating shoppes.

Please present coupon to cashier before ordering.

© 1982 LJS

**Long John Silver's®
SEAFOOD SHOPPES**

CLIP COUPON

50¢ OFF YOUR CHOICE

(GOOD UP TO 2 DINNERS)

- Fish & More* Dinner
- Chicken Planks* Dinner
- Fish & Chicken Dinner
- Seafood Platter
- Shrimp Dinner

OFFER GOOD
THRU DEC. 31, 1982
Coupon is not good with any other discount offer or coupon.

Good at all participating shoppes.

Please present coupon to cashier before ordering.

© 1982 LJS

**Long John Silver's®
SEAFOOD SHOPPES**

CLIP COUPON

Directories Feature Kentucky Crafts



Kentucky First Lady Phyllis George Brown is flanked by two artists whose work appears on the cover of the 1983 South Central Bell directory. Mrs. Brown gave sample covers to Warren May, with his daughter Arie and to Sharon Anderson. Several other craftsmen were also honored.

Kentucky's first lady and South Central Bell Telephone Company paid tribute recently to the state's rustic and handsome artistic heritage.

In the State Reception Hall, with its chandeliers and marble-topped tables, Phyllis George Brown, wife of Governor John Y. Brown, Jr., honored makers of mountain dulcimers and pewter plates, hand-sewn quilts, coverlets and dolls and baskets of corn-shuck flowers. She honored the artists by presenting them with enlarged copies of a still-life photograph of their work that will become the cover of

Bell's Kentucky telephone directory in 1983.

For the past several years, Mrs. Brown has led a campaign to promote Kentucky crafts in chic big-city department stores across the country.

Bell Vice-President Stan Dickson said, "We wanted to have our cover reflect the entire state. Here is a directory cover that says Kentucky is proud of its artistic heritage."

Mrs. Brown presented sample covers to the artists whose work appeared in the picture, including: Charles Lane, a Louisville attorney

and pewterer; Warren A. May of Berea, who crafted the mountain dulcimer; Sharon Anderson of Pine Knot, representing Kentucky Hills Industries, the co-op which made the corn shuck flower and to Lila Bellando of Berea, representing Churchill Weavers, makers of the coverlet.

Mrs. Brown also gave a cover to Jo Noe, of Louisville, whose rag doll is cleverly reflected in the pewter plate in the directory cover full-color still-life photograph. Mary Pineau, who made the quilt for David Appalachian Crafts, will receive her photograph later.

CARD OF THANKS

The family of Ada Jane Moore wishes to extend sincere thanks to the Left Beaver Rescue Squad, the doctors and nurses of the McDowell Appalachian Regional Hospital, the Pilgrim Rest Church and the clergy for their help during our mother's passing. Also, thanks to all the neighbors and friends who brought food and flowers and the Hall Funeral Home for their kind service.

THE MOORE FAMILY

11.

LAST MINUTE Shopping Guide

Looking for that final stocking stuffer?
Need an appreciation gift for the postman?
We're offering an affordable selection - you make the choice.

YOUR CHOICE \$3.97

<p>3" Brass Hour Glass with Three Minute Timer.</p> <p>IN - 27 Sug. Ret. \$6.95</p>	<p>Silver & Crystal Coaster Set</p> <p>Sug. Ret. \$5.95</p>	<p>Porcelain Hand-Painted Temple Jar with crackle finish.</p> <p>IN - 22 Sug. Ret. \$6.95</p>	<p>Brass Candlesticks Seven graduated sizes - buy one, a pair or stagger all seven.</p> <p>2/\$3.97 HI-23 Sug. Ret. \$2.99 ea.</p>
---	---	---	--

\$4.97 YOUR CHOICE

<p>24% Lead Crystal Your choice of Cachet box, ash tray, heart box, bud vase, pot pourri box, trinket box.</p> <p>CC - 9-14</p>	<p>Gold-Tone Trimmed Wooden Jewel Box</p> <p>CEN - 7 Sug. Ret. \$10.95</p>	<p>Double Hinged Brass Frame</p> <p>IH - 11</p>	<p>Porcelain Hand-Painted Ginger Jar with crackle finish.</p> <p>IN - 23 Sug. Ret. \$9.95</p>
---	--	---	---

YOUR CHOICE \$5.97

<p>14 Karat 7" Serpentine Bracelet</p> <p>SPG - 29 Sug. Ret. \$22.00</p>	<p>14 Karat Floating Heart with Diamond</p> <p>SPG - 36 Sug. Ret. \$19.95</p>	<p>Collector's Brass Horse</p> <p>IN - 25 Sug. Ret. \$11.95</p>
--	---	---

\$6.97 YOUR CHOICE

<p>Silver Fish Napkin Holder</p> <p>GG - 20 Sug. Ret. \$9.95</p>	<p>Brass Business Card Holder with protective cover.</p> <p>RF - 10 Sug. Ret. \$13.95</p>	<p>Red Silk Rose in 7" Silver Vase</p> <p>IS - 183 Sug. Ret. \$10.95</p>
--	---	--

YOUR CHOICE \$7.97

<p>14 Karat Sand Dollar</p> <p>JY - 2 Sug. Ret. \$14.95</p>	<p>Silver Bic Lighter Cover</p> <p>LS-20 Sug. Ret. \$10.95</p>	<p>Silver Mint Julep Cup</p> <p>GG-17 Sug. Ret. \$10.95</p>	<p>Silver 8 1/2" Letter Opener Available in two styles.</p> <p>LS-742</p>
---	--	---	---

\$8.97 YOUR CHOICE

<p>14 Karat Horseshoe Charm</p> <p>IVE - 26 Sug. Ret. \$17.95</p>	<p>8" Diameter Brass Spittoon</p> <p>IN-17 Sug. Ret. \$14.95</p>	<p>Crystal Bell with silver handle.</p> <p>LS-154, 697</p>	<p>14 Karat Italian Horn</p> <p>IVE - 25 Sug. Ret. \$15.95</p>
---	--	--	--

YOUR CHOICE \$9.97

<p>Brass Gallery Tray</p> <p>IN - 19 Sug. Ret. \$19.95</p>	<p>14 Karat Add-A-Bead Chain with Five Beads</p> <p>BOC - 2 Sug. Ret. \$34.95</p>	<p>14 Karat 15" Serpentine Chain</p> <p>SPG-30 Sug. Ret. \$38.00</p>
--	---	--

© Copyright 1982

Kentucky's Largest Jeweler
23 Locations - One Opening Soon Near You.

C. & H. RAUCH NO. 83

HOLIDAY HOURS:
Monday-Saturday 10 am. to 9 pm.
Sunday 1 pm. to 6 pm.

117 University Drive
Prestonsburg, Ky.

Illustrations enlarged to show detail.
Most Merchandise on sale available in all 23 Locations.

RICK'S CARPET HOUSE
1 MILE ABOVE WAYLAND
CHRISTMAS & NEW YEAR SALE!

EVERYTHING IN STOCK **\$875** PER YARD INSTALLED!

OPEN 9 TO 6 MON.-FRI.; 8 TO 1 SAT.

25-IN. COLOR TV
\$549⁹⁵

19-IN. COLOR REMOTE CONTROL
\$499⁹⁵

VIDEO RECORDER
\$499⁹⁵

CHRISTMAS HOURS: 9-7, MON.-SAT.

B&W TV AND APPLIANCES & Sound Gallery

886-9682 • N. Lake Dr., Prestonsburg

10%

THE BANK *BJ* JOSEPHINE

INSURED MONEY MARKET INVESTMENT ACCOUNT

- \$2,500 MINIMUM*
- MONEY MARKET RATES
- UNLIMITED WALK-UP AND TELLERIFIC WITHDRAWALS
- NO PENALTY FOR EARLY WITHDRAWAL**
- EARN 10% INTEREST DEC. 14 THRU JAN. 14***
- OPEN YOUR ACCOUNT NOW AND EARN A 10% BONUS ON ALL YOUR INTEREST FOR THE FIRST 6 MONTHS
- FDIC INSURED TO \$100,000

PLUS

- 40 FREE CHECKS
- NO SERVICE FEES ON PERSONAL CHECKING
- TELLERIFIC CARD WITH \$1,000 DAILY LIMIT
- \$10⁰⁰ SAFETY DEPOSIT BOX (AS AVAILABLE)
- FREE TRAVELER'S CHECKS
- FREE MONEY ORDERS
- LOW-LOW MAINTENANCE FEE
- FREE GIFT (WHILE THEY LAST)

• V.I.P. CUSTOMER IDENTIFICATION CARD

PHONE 886-9101 FOR FURTHER DETAILS OR SIMPLY COMPLETE AND MAIL THE FOLLOWING APPLICATION TO:

THE BANK JOSEPHINE
INVESTMENT ACCOUNTS DEPT.
P.O. BOX 471
PRESTONSBURG, KY. 41653

- * PERSONAL ACCOUNTS ONLY. SEPARATE PROGRAM AVAILABLE FOR BUSINESSES AND CORPORATIONS.
- ** INTEREST REVERTS TO N.O.W. ACCOUNT RATE FOR ALL DAYS MINIMUM BALANCE IS NOT MAINTAINED.
- *** TO QUALIFY FOR THE 10% INTEREST BONUS YOUR MONEY MARKET ACCOUNT MUST REMAIN OPEN FOR 6 MONTHS. YOUR BONUS INTEREST WILL BE CREDITED TO YOUR ACCOUNT IN JUNE '83.

THE BANK *BJ* JOSEPHINE

FULL SERVICE BANK

MEMBER F.D.I.C.

ENCLOSED IS MY CHECK _____ MONEY ORDER _____
IN THE AMOUNT OF \$ _____. PLEASE OPEN AN
INSURED MONEY MARKET INVESTMENT ACCOUNT
FOR ME. I UNDERSTAND THAT YOU WILL SEND ME
ANY ADDITIONAL INFORMATION OR FORMS NEEDED
TO COMPLETE AND RETURN.

- INDIVIDUAL ACCOUNT
- JOINT ACCOUNT

SOCIAL SECURITY CO. _____
PHONE: _____

NAME(S) _____
ADDRESS _____
SIGNATURES _____

'Tis the Season
To be Truly
Charitable

Drunk and Drugged Driving Marked by Awareness Week

Gov. John Y. Brown, Jr. has proclaimed Dec. 12-18 as Drunk and Drugged Driving Awareness Week in Kentucky.

The proclamation is aimed at encouraging activities which will foster public awareness of the part driving under the influence of drugs and/or alcohol plays in traffic deaths and injuries.

In particular, the governor is asking Kentucky drivers to show their concern about the drunk and drugged driving problem by turning on their headlights during the daylight hours of Saturday, Dec. 18, in addition to hours of darkness that day.

The awareness week was set in mid-December both to coincide with a national observance and because the Christmas and New Year's holiday season is a time of increased travel and party-going, a combination which can lead to increased drinking and driving.

Kentucky State Police

statistics give an indication of how serious the problem is.

Statistics supplied by the traffic records section show most traffic deaths during Christmas Weekend and New Year's Weekend last year resulted from accidents involving drinking drivers.

During Christmas Weekend 1981, 6 p.m. Dec. 24 to midnight Dec. 27, there were six fatal traffic accidents (two single-vehicle accidents and four two-vehicle accidents) with eight people killed.

Five of these six fatal accidents involved a drinking driver.

During the New Year's Weekend 1981, 6 p.m. Dec. 31 to midnight Jan. 3, there were eight fatal accidents (six single-vehicle accidents, a vehicle/pedestrian accident and a two-vehicle accident) which resulted in a total of eight deaths.

Five of the eight fatal accidents during New Year's Weekend 1981 involved a drinking driver.

Similar statistics on the number of "drugged driver" accidents are not available.

However, as Gov. Brown's proclamation states, "There are increased reports of traffic accidents involving

drivers who have taken drugs or combination of drugs and alcohol before driving."

The proclamation urges "citizens and civic groups to observe the (awareness) week with appropriate activities."

One avenue of citizen involvement is the new statewide drunk driver detection program. People are being asked to call the state police hotline (1-800-222-5555) when they spot an intoxicated driver.

The program, called Action RAPID (Report a Problem: Intoxicated Driver) is being operated by the Kentucky State Police with funds from the Cabinet for Human Resources.

In addition to reporting drunk drivers, Kentuckians should further safeguard their life and health by not taking the wheel if their own driving skills are weakened, advised the state police.

Most people realize alcohol and illegal drugs erode driving skills and slow reaction time. But the ability to drive safely can also be impaired by certain prescription and over-the-counter medication.

Before taking medication, the user should read the label. If there's no clear indication concerning whether the medicine will impair driving skills, the person should consult his or her physician or pharmacist.

Travelers can help protect themselves from other drivers who are drunk or drugged by practicing defensive driving. Observing the traffic laws and by buckling up their seat belts. Children under 40 inches tall should be in child restraints.



At Christmas time each year, the joyful strains of carols can be heard through the halls of many hospitals and convalescent homes. The carolers may be members of a church or just a group of friends, brought together in the spirit of the season, spreading cheer to those who will not be home for Christmas.

Whether it's a thoughtful gesture toward a neighbor in need, or through a charitable group activity, the holiday season seems to bring out the desire in people to do that "good deed" that shines forth each year as brightly as the Christmas star.

Christmas Blessings
LSCW, INC.

At this sacred season, in this holiest of times, we are again warmed by His gifts of love and hope.

WOODS GROCERY
Emma, Ky.

KET Will Cover Special Session

KET will cover the Kentucky Legislature's 1983 special session on "Kentucky General Assembly: Special Session," airing on KET Mondays through Thursdays at 7:30 p.m., beginning January 10, and subsequent Fridays at 9:30 p.m., except Friday, January 14, when the program will air at 9 p.m.

During the week preceding the special session, Monday through Thursday, January 3 through 6, KET will present special editions of "Kentucky Journal" to cover the Legislature's organizational meeting. Discussions on the 7:30 p.m. program will cover legislative procedures and the upcoming special session.

"We feel that helping inform Kentuckians about the daily activities and decisions of the Kentucky General Assembly is one of the most important services KET provides."

BLESSINGS TO ALL



May this Holy Season inspire us all with renewed love and hope...that we may each enjoy a "Merry Christmas"

Price's Pic-Pac Supermarkets

Prestonsburg • Martin • Pikeville
• WE WILL BE CLOSED CHRISTMAS DAY •

SEASON'S GREETINGS



How like the serenity of a silent, snow-clad woodland, is the peace that comes to the heart that finds the true meaning of Christmas.

KEN ISAACS

Pontiac-Cadillac-Oldsmobile-GMC-Jeep
Prestonsburg

Season's Greetings

We want to wish you a very merry Christmas!

HALL FUNERAL HOME
Martin

★ SAVE THIS AD UNTIL SUNDAY, DEC. 26 ★

NOT RESPONSIBLE FOR TYPOGRAPHICAL ERRORS
WE RESERVE THE RIGHT TO LIMIT QUANTITIES

HECK'S

AFTER-CHRISTMAS

OPEN DAILY: 9:30 TO 9:00 SUNDAY: 1 TO 7

IF YOU HAVE SOMEONE WHO HAS EVERYTHING, TRY GIVING A HECK'S GIFT CERTIFICATE!

SALE

SALE STARTS
SUNDAY, DECEMBER 26
PRICES IN EFFECT THROUGH
THURSDAY, DECEMBER 30
WHILE QUANTITIES LAST



Heck's Will Not Be Undersold!
Bring in current advertising from our competitors. If Heck's is not already lower, and we have the identical merchandise, you can purchase it at our competitor's advertised price!

CLOSED DECEMBER 25, CHRISTMAS DAY
SO OUR EMPLOYEES MAY SPEND THE HOLIDAY WITH THEIR FAMILIES



A Warner Communications Company

ATARI® games are #1

GET MORE ACTION WITH ATARI!



ASSORTED TV GAME CARTRIDGES BY ACTIVISION, COLECO

Choose from assorted TV game cartridges designed for the Atari Game System. These are available from Activision, Coleco, Intellivision, and Parker Bros. All games have colorful graphics and feature fast paced action and skill. (Not all games pictured available at all locations.)

20% OFF HECK'S REG. PRICE
HECK'S REG. TO \$31.96
JEWELRY DEPT.



HECK'S FILM HEADQUARTERS

A. POLAROID 600 FILM	\$6 ⁹⁹
B. KODAK DISC FILM (SINGLE PACK)	\$2 ²⁹
C. HECK'S 24 EXPOSURE 35 MM FILM	\$1 ⁶⁹
D. HECK'S 24 EXPOSURE 110 FILM	\$1 ⁵⁹
E. HECK'S 20 EXPOSURE 126 FILM	\$1 ⁴⁹

JEWELRY DEPT.



EVEREADY GENERAL PURPOSE BATTERIES

A. EVEREADY 2 PACK 9 VOLT BATTERIES REG. \$1.49 PKG. 88¢	B. EVEREADY 4 PACK "AA" SIZE BATTERIES REG. \$1.39 PKG. 88¢
C. EVEREADY 2 PACK "C" OR "D" BATTERIES SPORTS DEPT. 49¢ PKG. REG. 82¢ PKG.	



PICTURED CARTRIDGES NOT AVAILABLE AT ALL LOCATIONS

ATARI ASSORTED TV GAME CARTRIDGES

Save 20% on all Atari Game Cartridges designed for the Atari Game System. Atari supplies you with games that feature sports, adventure, skill, and learning. There are nearly 50 cartridges in the Atari Game family. (Not all games pictured available at all Heck's locations.)

20% OFF HECK'S REG. PRICE
HECK'S REG. TO \$39.96
JEWELRY DEPT.

719 University Drive Prestonsburg, Ky.

NO EXCHANGES OR REFUNDS WITHOUT SALES RECEIPT



HECK'S

NOT RESPONSIBLE
FOR TYPOGRAPHICAL
ERRORS

WE RESERVE THE RIGHT
TO LIMIT QUANTITIES.

IF YOU HAVE SOMEONE
WHO HAS EVERYTHING, TRY
GIVING A HECK'S
GIFT CERTIFICATE!

OPEN DAILY 9:30 TO 10
**WE WILL CLOSE AT 5 P.M.
FRIDAY, CHRISTMAS EVE**
WE WILL RE-OPEN
SUN., DEC. 26, AT 1 P.M.
WILL BE OPEN TILL 7 P.M.

TOYS

UP TO

40%

OFF HECK'S REGULAR PRICE

**ALL CHRISTMAS
DECORATIONS
50% OFF**
HECK'S
REGULAR
PRICE

DOES NOT INCLUDE
SLEDS, WHEEL GOODS
BICYCLES
TRICYCLES OR
WAGONS

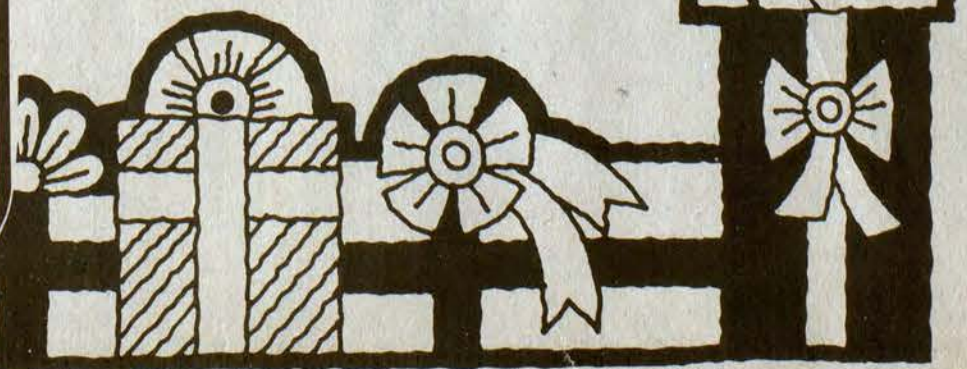

719 University Drive Prestonsburg, Ky.

NO EXCHANGES OR REFUNDS WITHOUT SALES RECEIPT



OPEN DAILY 9:30 TO 10 TILL CHRISTMAS

VISA

USE YOUR VISA OR MASTER CARD CHARGE CARDS

MasterCard

NOT RESPONSIBLE FOR TYPOGRAPHICAL ERRORS

WE RESERVE THE RIGHT TO LIMIT QUANTITIES

LAST MINUTE

Heck's Will Not Be Undersold!

IF YOU HAVE SOMEONE WHO HAS EVERYTHING, TRY GIVING A HECK'S GIFT CERTIFICATE!

HECK'S Christmas Gifts

PRICES IN EFFECT WED., DEC. 22 THROUGH FRIDAY, DEC. 24 WHILE QUANTITIES LAST!

GENERAL ELECTRIC AM-FM-CASSETTE "BOOM BOX" STEREO

Cassette recorder with dual woofer and tweeter. 4 built-in speaker system. Gives full clear stereo sound in compact styled portable cabinet.

3-5254 Reg. \$139.96 **\$99⁸⁸**

JEWELRY DEPT.

GENERAL ELECTRIC TOUCH-TIME-TEMPERATURE MICROWAVE OVEN

JEWELRY DEPT.

Reg. \$389.88 **\$319⁹⁹**

• DIGITAL READOUT PANEL—Displays cook time, temperature power level and shows cooking function in use • TIME COOK—For time controlled cooking • TEMP COOK—Uses MicroThermometer Temperature Control to control temperature cooking. Oven shuts off and signals when pre-set internal temperature is reached.

GENERAL ELECTRIC 13" COLOR PORTABLE TV

Walnut finish on high impact plastic features 100% solid state chassis, AFC, and automatic color control.

13 AC 2504W

JEWELRY DEPT.

Reg. \$319.96 **\$259⁹⁹**

WICKER PRINCESS CHAIR

Reg. \$54.99 **\$30⁰⁰**

HOUSEWARE DEPT.

CHARLESWOOD MODEL 15423 HOME ENTERTAINMENT CENTER

Pecan finish 26 1/2" high and 47 5/8" wide x 14 5/8" deep.

Reg. \$35.88 **\$25⁹⁹**

HOUSEWARE DEPT.

LOW BACK WICKER CHAIR

Reg. \$44.99 **\$25⁹⁹**

HOUSEWARE DEPT.

BLACK & DECKER VERTICAL DRILL STAND

A multi purpose drill stand with tilt table that holds Black & Decker and most other 1/2" x 3/8" drills securely.

78-936

Reg. \$29.99 **\$19⁸⁸**

HARDWARE DEPT.

CENTRAL 3-IN-ONE SAW TABLE

Table comes with separate inserts for each of three types of power tools. Circular saws, routers and sabre saws are attached to their respective inserts before placing them in the table top.

666H

Reg. \$58.88 **\$44⁶⁶**

HARDWARE DEPT.

GIRLS' TOPS & SWEATERS

Choose from a wide variety of sweaters and knit tops and sweaters for girls. These are the tops in fashion, warmth and economy. Assorted colors and styles. All 20% off! Sizes 4 to 14.

20% OFF HECK'S REG. PRICE

CLOTHING DEPT.

SMURF™ BATH AND WASH CLOTH SET

85% cotton and 15% polyester bath towels and wash cloths make for a soft, absorbent and especially attractive set for any bathroom. These colorful Smurf characters will make kids enjoy cleaning up. A perfect last minute gift idea.

Reg. \$7.99 Set **\$4⁹⁹** SET

CLOTHING DEPT.

ITS 4 WHEEL WONDER CART

HEAVY DUTY STEEL CONSTRUCTION

Reg. \$29.99 **\$19⁹⁹**

HARDWARE DEPT.

KODAMATIC INSTANT CAMERA

Takes beautiful instant color pictures in most light with flash every time. Flash turns itself on and off automatically. Long life battery lasts up to 7 years with no need for a case. Easy to use, just aim and shoot. Compact, fold-up design.

AK 960

Reg. \$63.99 **\$54⁹⁷**

JEWELRY DEPT.

Anso DISC CAMERA

The exciting Anso camera uses the revolutionary disc film for beautiful 35mm quality pictures. Features automatic film advance, built-in flash, handle and cover.

Reg. \$44.97 **\$31⁸⁸**

JEWELRY DEPT.

72" x 90" PRINT BLANKET

50% Polyester and 50% acrylic blankets with 4" binding. Available in pretty assorted prints and colors to match your decor. Buy now on our convenient lay-away plan.

Reg. \$9.99 **\$5⁹⁹**

DOMESTIC DEPT.

ASSORTED MEN'S & LADIES' WALLETS & PURSES

33 1/3% off on all men's and ladies' wallets, briefs, two-fields, clutch purses, french purses and calculator clutches! Quality products from Bilpak, Amity and Cadillac spell convenience to the user. Excellent Christmas gift ideas for men and women.

33 1/3% OFF HECK'S REG. PRICE

JEWELRY DEPT.

5 QT. SLOW COOKER WITH REMOVABLE CROCK

Wide 10 inch bowl is dishwasher safe...and ovenproof • Large 5-quart size holds a party ham or leg of lamb • Low temperature cooking at 150 and 230 watts.

MP1135

Reg. \$29.96 **\$24⁹⁹**

JEWELRY DEPT.

Norelco TRIPLE HEAD SHAVER

This razor actually cuts whiskers below skin level for close, smooth shaves. 36 self-sharpening blades under Micro-groove™ floating heads let you glide through your shave.

Reg. \$35.99 **\$31⁹⁹**

JEWELRY DEPT.

FOOT FIXER

REG. \$43.96
AD PRICE \$34.99
MFRG'S. REBATE 5.00
YOUR COST AFTER REBATE \$29.99

JEWELRY DEPT.

KJV GIANT PRINT BIBLE

Reg. \$14.88 **\$8⁹⁹**

FAMILY BIBLE \$6.99
GIANT PRINT REFERENCE BIBLE... \$9.99

Sparkomatic Speaker Set

Air suspension woofers with 20 Oz. magnets. Coaxially mounted 3" tweeters. Handles up to 50 watt power peaks.

Sk620C Speaker Set

Reg. \$6.88 **\$4⁶⁶**

AUTOMOTIVE DEPT.

RUBBER QUEEN LITTER BASKET

Handy basket has compartments for drinks and cigarettes. Tissue compartment. Assorted colors.

Reg. \$6.88 **\$4⁶⁶**

AUTOMOTIVE DEPT.

9800 BTU Radiant Kerosene Heater

Kerosene heater features glass burner, radiant heating, lift-out cartridge tank, automatic extinguishing and lighting, and glass wood wick. Comes complete with owners manual, fuel siphon pump and 2 "D" cell batteries.

SAVE \$30

109.99 TOYOKUNI

Reg. 159.99

WE WILL CLOSE OUR STORES AT 5 P.M. FRI., DEC. 24

TO ALLOW OUR EMPLOYEES TO SPEND THE HOLIDAY WITH THEIR FAMILIES.

WE WILL RE-OPEN SUN., DEC. 26 AT 1 P.M. TO 7:00

HAVE A HAPPY HOLIDAY SEASON!



719 University Drive Prestonsburg, Ky.

NO EXCHANGES OR REFUNDS WITHOUT SALES RECEIPT





Merry Christmas
Wishing you the best that the Season has to offer you and yours!
LAWRENCE HALE
JAILER

Animals as Christmas Gifts Are Often Ill-Advised Choice

Pets are among America's most ill-advised Christmas gifts. Soft-eyed puppies, and frolicsome kittens, gleefully tumble in pet shop windows. Their appeal is tremendous. The sales are high.

A month later, many of those same delightful animals will be covering miserably in the cages of the local animal pound. Others will already be dead—unwanted and abandoned to bleak winter.

The simple point here is

that although many people find great happiness in giving a young animal as a Christmas gift, not everybody is so happy about receiving one. And it takes exceptional courage to reject the gift of a helpless, ribbon-festooned kitten on Christmas morning.

Usually, the animal is received with gracious thanks, and then somehow disappears in a few weeks. Responsible people burdened with an animal they don't really want take it to a respectable shelter. And shelters all over America have experienced a great population explosion during the weeks immediately after Christmas for many decades now.

Humane jurisdictions require that animals in shelters be either adopted by new owners, or humanely euthanized. Other jurisdictions also force animals to be funneled off to experiment labs and other cruel ends.

Anyone considering a gift of a living creature should also consider the following points:

1. Make absolutely sure the animal is wanted. If this means losing the joy of surprise, so be it. Better no surprise than risking tragedy with an animal's life.

2. Make absolutely sure the receiver is capable of giving the animal all the care and attention it deserves. Too often, kittens and puppies are given to children who are wildly infatuated about the pet, but are not mature enough to insure that the animal is properly tended. Also, "companion" animals are now frequently given to older people who have neither the strength, nor the resources, to provide basic care for those pets.

3. If somebody you love really wants an animal, and is mature enough to provide it with good care and attention, why not agree between you to wait a few days, or weeks, after Christmas. Go shopping around the animal

shelters in early January, and it's likely you'll find many appealing animals—some purebred, some sprightly mongrels. Your gift of joy will also become an errand of mercy.

4. If the shelter does not have its own requirements for spaying the animal, contact Friends of Animals, 11 West 60th Street, New York, NY 10023 for information on low-cost spaying. Spayed animals make better pets—they're better tempered, more reliable and easier to train. (It's no accident that more than 90 percent of all the seeing-eye dogs in the world are spayed females). Spaying your pet will also protect you from having to deal with an unwanted litter later in the year—a litter which could put you in the position of having to give away a half-dozen puppies or kittens, knowing that some of the recipients really don't want them. These are the creatures which keep the pounds and shelters full the other eleven months of the year.

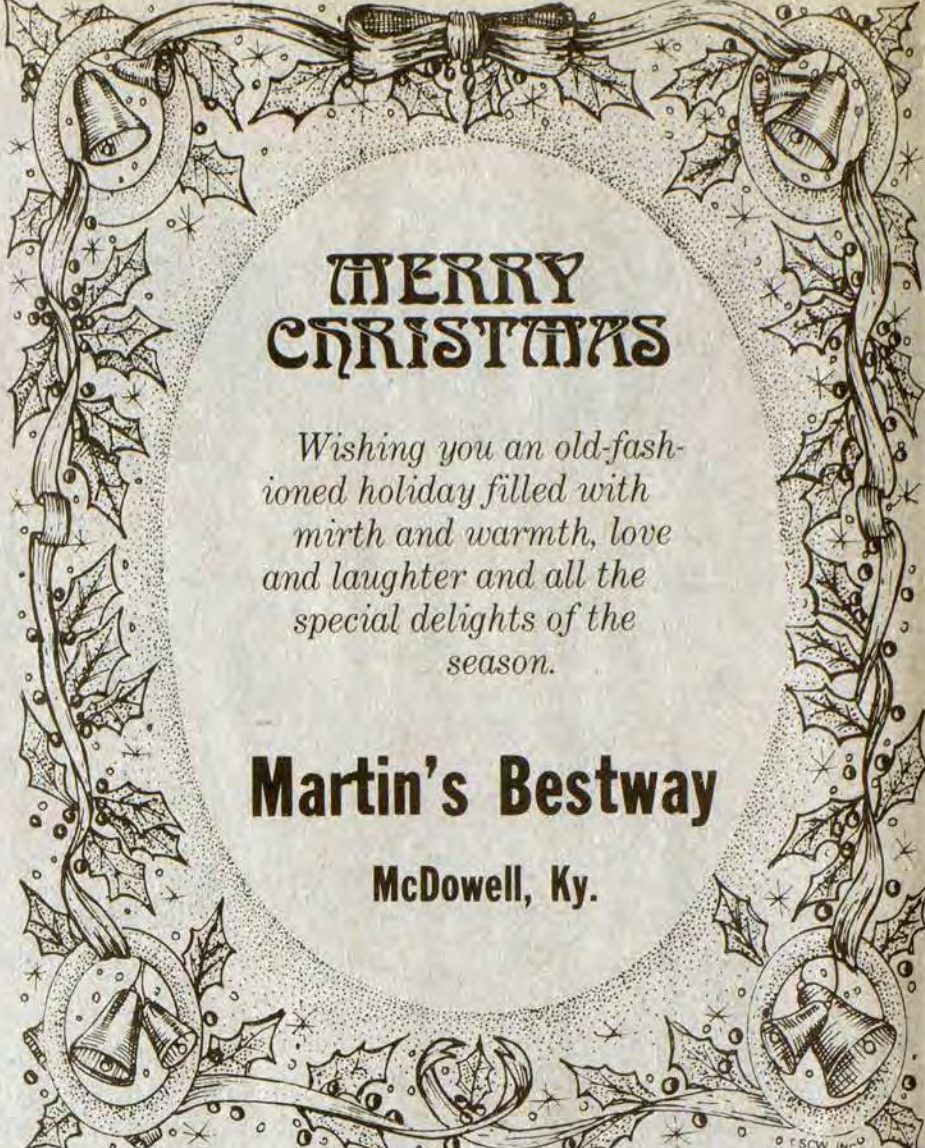

MERRY CHRISTMAS

Wishing you an old-fashioned holiday filled with mirth and warmth, love and laughter and all the special delights of the season.

Martin's Bestway
McDowell, Ky.

Blessings to All



As we gather together with friends and relatives let us remember the real meaning of Christmas, God's love for us!

CARTER FUNERAL HOME
PRESTONSBURG

JAMES CARTER

JIM CARTER

Best Wishes

We hope Santa fills your home with many surprises that will last the whole year through. Hope you have the merriest Yuletide ever!



DAIRY QUEEN
NORTH LAKE DRIVE
PRESTONSBURG, KY.



Season's Greetings

May the heavenly bells of Christmas chime out with good cheer and warm greetings to one and all!

CLYDE BURCHETT, Jeweler
Prestonsburg

Rejoice



May the star of Bethlehem light your way throughout the year, as it did for the shepherds of long ago.

Music-Carter-Hughes
Chevrolet-Buick
Prestonsburg



GOOD TIDINGS

Good wishes to all for a joyous Christmas!

LITTLE BEAR MARKET
ALLEN, KY.

Central Kentucky Blood Center
 PRESTONSBURG STATION
 (Municipal Bldg.)
 N. Lake Drive/Prestonsburg, Kentucky 41653

DONATE BLOOD.
 It only hurts
 when you don't.

Preparation Can Make Childbirth Shorter, Easier, More Enjoyable

By NELL VALENTINE
 Big Sandy Family and
 Childbirth Education Assn.
 How important are prepared childbirth and the first few minutes of life?

Whether it is husband and wife, or woman and friend, the couple who prepares for childbirth is likely to have a shorter, more comfortable and enjoyable experience. Being prepared for childbirth involves learning the stages of labor and comfort measures for each, exercising to strengthen certain muscles, and conditioning the mind to concentrate and the body to relax during uncomfortable moments.

Relaxing the body allows the uterus to work more effectively, so that labor is shorter. The partner of the laboring woman can give relief to her for discomforts such as a dry mouth,

backache, a hot face or cold feet. He can boost her morale and calm her fears. When the woman concentrates on something other than the contractions, she is able to block out the pain, and go much longer without anesthetics. Knowledge is helpful, too, in the event of a Caesarian delivery, and to plan for breastfeeding.

Many women are able to give birth without any anesthetic. These mothers feel euphoric and energetic after birth, and are in good condition to greet the newborn. An unmedicated baby has a spell of about one hour after birth in which it is in a quiet alert state. It has very good vision, good hearing, and responds to its mother and father by looking into their eyes and moving as they touch it. It will nuzzle or suckle at the breast for the first time. This is a rare moment which can never happen again, a perfect opportunity for parents to begin becoming attached and committed to their infant.

Bonding can happen at any time, but it seems to be facilitated in the beginning by an unmedicated mother and baby, a relaxed, homelike atmosphere, and time for parents to be alone with their baby. Hospitals are arranging routines and rooms so that parents can have these precious moments which will remain fresh in their memories the rest of their lives.

For more information concerning prepared childbirth, breastfeeding, and bonding, contact the Big Sandy Family and Childbirth Education Association office at Prestonsburg Community College. Pamphlets are available there and at the Resource Center at Mountain Comprehensive Care Center.

Ohio Congregation Honors Rev. Booth

The Rev. Marvin Booth, former resident of Ligon, was honored recently by the congregation of the Friendly Free Will Baptist Church in Columbus, Ohio, for his 20 years as a minister. He is pastor and founder of the church whose members gave the surprise party given in his honor.

The Rev. Henry Litteral, master of ceremonies, presented Rev. Booth with a plaque, and among those attending were several former Floyd countians now living in the Columbus area. These included Rev. Booth's wife, Ruth, his son, Brian, and wife, Diana, their daughter, Sheri, Mrs. Lola Johnson, Rebecca and Roger Johnson, Beverly and Vernon Johnson, Nancy and James Slone, Mae and Delmar Hamilton, Malta and Robert Johnson, Ginny and Chester Bates, Gladys and Roy L. Tackett, Hazel and Don Thompson, Draxie and Wilburn Hall, and Patty Ward.

Rev. Booth is the son of the late Walter and Roxie Booth, of Ligon.

CARD OF THANKS

The family of Myrtle Rose would express thanks to all who helped during the passing of their loved one. Thanks to all who sent food, flowers and words of comfort during this time of sorrow. Thanks to the ministers for their kind words, to the Little Nancy Regular Baptist Church and to the Hall Funeral Home for its kind and efficient service.

THE ROSE FAMILY 1t.

PIANO LESSONS

STARTING
 JANUARY 10
 DAVID B. LESLIE
 886-9937



Two Can Dine for \$4.99

Thru Jan. 1

Bring a friend to Jerry's where you can enjoy any two of these popular dinners for only \$4.99

Italian Spaghetti Dinner
 served with tossed salad & grilled bread.

Roast Beef Dinner
 served with cole slaw & roll.

2-Pc. Pride-Fried® Chicken Dinner
 served with cole slaw & roll.

Choice of any two dinners.
 No substitutions.

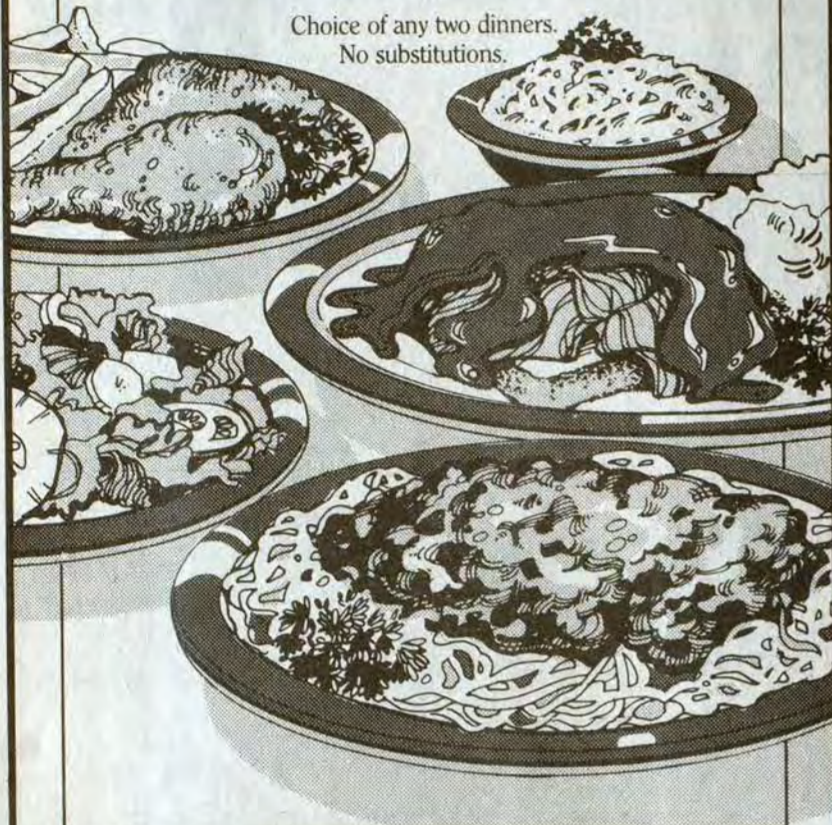

Jerry's RESTAURANT

U.S. 23 and 460, Prestonsburg

LITTLE BEAR MARKET ALLEN, KY.

874-2290
 HOURS: MONDAY-SATURDAY 8 A.M.-8 P.M., SUNDAY 10 A.M.-6 P.M.

PRICES IN EFFECT THRU SUN., DEC. 26. CLOSED CHRISTMAS!
 • QUANTITY RIGHTS RESERVED.

FROZEN PRE-BASTED
 NORBEST 10-16 LBS. AVG.

YOUNG TURKEYS

79^c Lb.



ALL BEEF
 U.S.D.A.
 CHOICE

ARMOUR'S SAUSAGE 2-Lb. Roll **\$2⁹⁸**

T-BONE STEAK **\$2⁸⁹** Lb.

SIRLOIN STEAK **\$2⁷⁹** Lb.

ROUND STEAK **\$1⁸⁹** Lb.

CUBE STEAK **\$2⁴⁹** Lb.

SIRLOIN TIP ROAST **\$2⁰⁹** Lb.

LEAN BONELESS STEW BEEF **\$1⁸⁹** Lb.

FRESH GROUND BEEF **\$1¹⁹** Lb.

RIB EYE STEAK **\$3²⁹** Lb.

FRESH WHOLE FRYERS **47^c** Lb.

FAMILY PAK FRYERS **53^c** Lb.

FISCHER'S WIENERS 12-Oz. Pkg. **99^c**

BOSTON BUTT PORK ROAST **\$1³⁹** Lb.

49-OZ. CHEER **\$2¹⁹**

KRAFT 1-LB. PKG. MARSHMALLOWS **69^c**

SWANSON'S CLEAR CHICKEN BROTH 14 1/2 Oz. **2/69^c**

FROM OUR DELI

HOT BARBECUED CHICKEN **\$1⁹⁹** Ea.

HOME STYLE BANANA PUDDING **79^c** Pt.

SUNDRY STORES CHRISTMAS SPECIALS!

ALL SALE PRICES GOOD THRU 12/31/82

Camera Demo Sale!

Instant Magic Bonus Demo

Come in for a demonstration of these new KODAMATIC™ Instant Cameras, and we'll give you CASH off the purchase price ... on the spot!



New KODAMATIC CHAMP™ Instant Camera

Regular price **\$19.95**
 Sale price **\$17.95**
 Less your demo bonus **\$ 5.00**
 Your special price **\$12.95**

- Lowest priced KODAMATIC Instant Camera.
- Easy to use, fun for the whole family.
- Accepts flipflash or new KODAMATIC™ Instant Flash.
- Full three-year warranty*.

*Ask for details on Kodak's Full Three-Year Warranty. If this camera doesn't work with normal care, return it to us, and Kodak will repair it without charge.

Hurry! This special offer ends Dec. 31, 1982.



New KODAMATIC 960 Instant Camera

SUNDRY STORE PRICE **\$49.95**
 Less your demo bonus **\$10.00**
 Your special price **\$39.95**

- Built-in electronic flash fires every time for great picture quality, recycles quickly.
- Two-year battery life with normal use.
- Compact folding design for easy carrying.
- Full three-year warranty*.

BOXED CHRISTMAS CARDS

50% OFF

WHILE SUPPLIES LAST!!!

AMITY Tri-Folds

Regularly Up To \$10.50*
NOW \$5.99

Famous Amity top-grain, leather Tri-Folds at a special once-a-year sale price. Your choice of super-soft leathers in several masculine shades. All are attractively gift boxed.

PKG. OF 2—SIZE "C"
EVEREADY SUPER HEAVY DUTY BATTERIES **99^c**

PKG. OF 2—SIZE "D"
EVEREADY ENERGIZER BATTERIES **ONLY \$1.99**

EVEREADY ECONOMY LANTERN **ONLY \$1.29**

FILL UP

AT THESE

SIX COMBINED FOOD

'N SAVE

MARKETS

WE RESERVE THE RIGHT TO LIMIT QUANTITIES.

PRICES EFFECTIVE 12-22 THRU 12-26

LARGE SUPPLY OF FRESH FRUITS & NUTS FOR CHRISTMAS!

GAL.-SIZE **CLOROX** **99¢**

6-STICK KRAFT MIRACLE WHIPPED **MARGARINE** **59¢**

8-OZ. **COOL WHIP** **79¢**

FILL UP 'N SAVE



3-LB. CAN MAXWELL HOUSE **COFFEE** **\$6.99**

25-LB. BAG SILVER MIST SELF-RISING **FLOUR** **\$4.49**

32-OZ. PALMOLIVE **DISH LIQUID** **\$1.59**

TONY **DOG FOOD** **4/\$1**

HEAVY DUTY **REYNOLDS WRAP** **\$1.09**

FILL UP 'N SAVE



24-OZ. ARMOUR BANNER BRAND **SAUSAGE** **\$1.29** Lb.



10-OZ. JAR MAXWELL HOUSE **INSTANT COFFEE** **\$3.99**

12-OZ. BOX KEEBLER **VANILLA WAFFERS** **99¢**

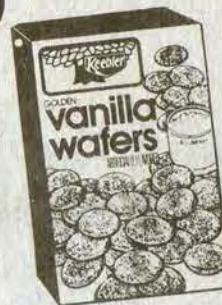

Mrs. Smith's Bake & Serve Pie Pumpkin Custard 46-OZ. MRS. SMITH'S **PUMPKIN PIES** **\$2.59**

15-OZ. ARMOUR **CHILI WITH NO BEANS** **89¢**



FILL UP 'N SAVE



15-OZ. ARMOUR **CORNER BEEF HASH** **\$1.09**

42-OZ. SWIFTNING **SHORTENING** **\$1.49**

303-SIZE CANS KOUNTY KIST WHOLE KERNEL **CORN** **3/\$1.19**

JUMBO-SIZE **PAPER TOWELS** **99¢**

303-SIZE CANS HUNT'S **FRUIT COCKTAIL** **2/\$1.19**

FAMILY-SIZE TREND **LAUNDRY DETERGENT** **\$3.39**

100-CT. **BAYER ASPIRIN** **\$1.89**

3-OZ. **RIGHT GUARD DEODORANT** **\$1.69**

7-OZ. SILKIENCE **SHAMPOO OR CONDITIONER** **\$1.79**

7-OZ. SILKIENCE **AEROSOL HAIR SPRAY** **\$1.99**

6-OZ. KELLOGG'S **CROUTETTES STUFFING MIX** **79¢**

PKG. **BROWN 'N SERVE ROLLS** **2/89¢**

3-LB. CAN **FISCHER HAM** **\$7.89**

1-LB. CAN **FISCHER SLICED MELLWOOD BACON** **\$1.79**

16-OZ. OCEAN SPRAY **JELLIED OR WHOLE CRANBERRY SAUCE** **59¢**

TRIANGLE MARKET

MARTIN, KY.

MON. THRU SAT., 7 TO 7;
FRI. 7 TO 8; SUN. 9 TO 7

HALL'S BYPRO MARKET

BYPRO, KY.

MON. THRU SAT. 9 TO 7
SUNDAY 12 TO 5

B&F MARKET

(#2) GRETHEL, KY.

OPEN 9 TO 7

H&H MARKET

STANVILLE, KY.

MON. THRU SAT. 8 TO 8
CLOSED ON SUNDAY

WAYSIDE MKT.

GARRETT, KY.

MON. THRU SAT. 8-7
SUNDAY 10-6



LITTLE BEAR MARKET

ALLEN, KY.
MON.-SAT. 8 TO 8
SUNDAY 10-6