



Cheese "Party" Attracts Hundreds

Since the distributions of surplus cheese have begun in this and other area counties in recent months, they have, understandably, become popular events. After all, the delicious cheese, part of the U.S. Department of Agriculture's commodities surplus, is free. Hundreds of Floyd countians were on hand Monday when the above photo was snapped as 16,225 pounds of cheese were handed out. In fact, conditions became so crowded around the distribution center (former Kentucky Motel Restaurant building here) that the whole process took more than seven hours, an ambulance was called in after one woman fainted, police reportedly had to tow away several cars and a few bouts of fistcuffs were rumored to have occurred. A more orderly distribution of the remaining part of a total of 25,000 pounds was carried out Tuesday.

Floyd Development Clubs Welcome Foreign Visitors

Approximately 40 representatives of eight foreign countries saw for themselves last week evidences of the cooperation that has made community development clubs an active force in Floyd county, and when they wound up their tour they were feted at a dinner given in their honor last Wednesday night by the Cow Creek Area Community Club.

The visitors were sent to this country by their governments for eight weeks of study of the culture and area development procedures in several Kentucky counties. They represented the Philippines, Tanzania, Kenya, Nigeria, Sierra Leone, Srilanka, Indonesia and Thailand.

At Cow Creek approximately 140 were served dinner. The music entertainment was the singing of familiar hymns by the Cow Creek Free Will Baptist youth choir, directed by Florene Harris, and that presentation later drew from Mac Colliver, Ashland, area extension specialist for community development, this comment:

"We saw and unexpected thing, at least for me, at Cow Creek, in Floyd county. There were over 100 people there, and after dinner some of the local children began to sing church hymns. The visitors were able to join right in on most of them. They had learned the songs from missionaries who have gone out from this country. Some of them were raised in missions."

Some of the visitors spoke, and one pointed out that the purpose of the visit was not to extend Western culture to their countries but "to learn this spirit of cooperation and get our people involved."

A slide presentation of Cow Creek community progress was a part of the program.

In addition to Cow Creek, visits were made to Weeksbury, David and Prestonsburg. Personnel of the Floyd County Extension Department accompanied the group and their instructor, David Olsen, of Washington, D.C. on the Floyd tour.

Democratic or Republican ...

Perkins Won in All 23 Counties

"Invincible" is a strong word, but it was used in at least one newspaper headline to describe the political status of Congressman Carl D. Perkins after he had been elected last week to his 18th two-year term in the U.S. House of Representatives.

Although his Republican opponent, Tom Hamby, Flemingsburg newspaperman, staged a spirited campaign—as spirited as small crowds and a generally regarded hopeless cause would permit—, Perkins turned in on election day the following score:

- He scored victories in all 23 counties of the district.
- He had almost 80% of the total vote.
- Republican counties such as Johnson and Martin were easily his—3722 to 1266 in Johnson, 1788 to 645 in Martin where a Democrat seldom wins.
- Mr. Hamby's home town gave Perkins a majority, also.
- In scattered precincts—one in Floyd, two in Knott—Perkins' opponent did not "black paper." He was shut out.

Political observers are pretty well agreed that the election was not a test of political ideologies. Congressman Perkins is generally classed as a liberal. His opponent stuck to the Reagan line. Yet thousands of Republican supporters of the President cast their votes for Perkins!

How come? One observer undertook to explain it: "Plain hard work, helping people, serving all without looking up the voter registration to see how they vote, getting things done..."

The Congressman is one who attends to detail. He does his homework. And that homework includes hours on the

Fair Board To Meet

The Floyd County Fair Board will meet Thursday, Nov. 11 at 7 p.m. in the Conference Room of the Courthouse Annex building.

This will be a very important meeting and all members are urged to attend.

telephone at home, after the day's work at his office is done, talking with constituents back home, listening to their problems.

When a friend reminded him after one such session that "you can't play wet-nurse to everybody in Eastern Kentucky," Perkins replied, "It's a part of the job they elected me for, to help when I can."

This Town...That World

Thoughts on a birthday... Diogenes, they say, used a lantern in his search for an honest man. That was before the lie-detector was invented. Wonder what sort of aid we might use to find where all the years have gone?... If you really want to feel your age, spend your birthday watching a grandchild, a young grandchild, doing his stuff,—I believe they call it doing his thing, these days,—running, twirling, climbing, somersaulting, expending energy like it was going out of style... People 65 or over do not—I repeat, do not—celebrate birthdays. They merely observe them, and that without rose-colored glasses.

THE ADDEPATED

Lost somewhere in my scattered effects is a litany to the forgetfulness that comes with age. It didn't come directly to me but was from a dear friend in California, and I had intended to print it. Now that it's missing, along with other items, including my wits, I'll relate the case of the three old codgers.

One stood at the foot of the stairway, and in response to the questioning stares of his two friends explained that he was trying to remember if he had been upstairs and had just come down, or if he was just about to go up. The second of the threesome stood before an open refrigerator. He explained that he was trying manfully to remember if he had been looking inside for something and needed to close the door or if had only then opened it to do some exploring.

The third cackled uproariously. "Never been bothered that way," he boasted. Then he knocked on wood (the table top) by way of warding off future trouble on that score. And said: "Hear that? Must be somebody at the door."

(See Story No. 3, Page 4)



ON A RIDGETOP overlooking part of Prestonsburg, a cluster of hardy wildflowers with bright, yellow blossoms seems to defy the season and offers a surprising touch of color to the otherwise somber expanse of hills and valleys.

Air Force Vet To Head Agency

Big Sandy Health Care, Inc., the federally-funded agency that operates clinics on Mud Creek and in Salyersville, recently chose as its executive-director a veteran of 20 years in the Air Force.

Ellis Buchanan, 44, succeeds Roger Marshall, who was ousted in June after tensions reportedly developed among the agency's board members and between clinic and central office staff.

Patching up internal divisions, however, will be only one of the challenges facing the new director. In a time of tight federal money, the very existence of the health care agency—which still depends on the U.S. Department of Health and Human Services for about 60 percent of its \$800,000 annual budget—could be in jeopardy.

While acknowledging that federal watchdogs have been pressing Big Sandy Health Care for stricter "accountability," Buchanan expressed confidence this week that the agency's services would be not only maintained but also expanded.

He plans aggressive public relations and recruiting drives, he said. And the



Mr. Buchanan

federal dollars will continue to flow, he believes, as long as "the clinics are being utilized, we're delivering quality health care, and we're making an effort to collect from those who are able to pay."

Although the agency is expected to reduce waste, Buchanan said, it cannot be expected to make it as a business "in the classic sense," since the point of federally-assisted clinics is to provide health care to those who can't afford it. A large part of the agency's clientele, he said, is made up of people who are not poor enough to qualify for Medicaid but are too poor to pay for private insurance or to pay medical bills out of their own pockets.

"The bucks are harder to come by," he said. "But the need is still there."

Big Sandy Health Care opened clinics in Wheelwright and Salyersville in 1974. The Mud Creek Clinic, which began as an independent operation, came under the Big Sandy umbrella in 1977, after that year's long coalminers' strike meant that too many patients were unable to pay their bills. The Wheelwright clinic closed in March for want of patronage.

The son of a Hazard coalminer, Buchanan has spent most of his work-

(See Story No. 2, Page 4)

State May Lose Equipment Used In Mine Venture

When a West Prestonsburg man was fined in district court here last month for mining without a license, the court judgment specified that equipment seized by state mining officials would be forfeited.

The state will apparently not get to keep any of the machinery, however, and even a bill from the state for its removal and storage has been challenged by the man's attorney.

Hershel Owens was fined \$300 after pleading guilty to mining coal illegally at an Open Fork, Middle Creek, site on Labor Day. A drill, bulldozer and endloader impounded by mining officials and state police and valued at more than \$100,000 was ordered forfeited.

Even at that time, court records reveal, the endloader had been returned to Ivel Moore, of Minnie, who said he owned it and was unaware the machine was being used illegally. And the First Commonwealth Bank, which holds a lien on the remaining equipment, is expected to press its claim soon.

(See Story No. 1, Page 4)

Dr. Stumbo To Make Candidacy Official

An announcement to be made next Monday in five cities by Dr. Grady Stumbo will mark his "official" entry into the race for the Democratic nomination for governor.

The initial announcement will be at 9:30 a.m. at the U.S. Steelworkers' hall, Ashland, State Senator Benny Ray Bailey, his campaign chairman, said last week. At intervals of about two hours the same day, Stumbo will make announcements at the American Inn, Covington; the Holiday Inn, Frankfort; the Jackson House, Paducah, and at Pinocchio's Restaurant, Owensboro.

On the preceding day, Sunday, Nov. 14, a "kickoff" meeting will be held at the county park at Minnie "to allow friends and neighbors of Dr. Stumbo to wish him well before the official announcement the following day," Sen. Bailey said.

Grand Jury Ends Job With 51 Indictments

Court House Happenings

MARRIAGE LICENSES

Harold Eugene Jarvis, 42, and Martha Jane Varney, 34, both of Martin; David Otis Slone, 19, and Anna Marie Hall, 14, both of Auxier; Oakley Green, 67, of Prestonsburg, and Carlita Jones Hall, 67, of Wellington, Ky.; Anthony Ratliff, 22, of Allen, and Vicki Renee Tackett, 23, of Grethel; Mickey L. Setser, 24, and Deborah L. Marson, 19, both of Prestonsburg; Patrick Shyane Hunter, 19, of East Point, and Dana Michelle Meeks, 16, of Prestonsburg.

SUITS FILED

Suzanne B. Chaffin vs. Ronald K. Chaffin; First National Bank of Pikeville vs. Ernest Charles Hutton et al; Charlotte Isaac Hamilton vs. Ralph Hamilton; Mabelene Brown Kingsley vs. Paul Kingsley, Jr.; United Federal Savings and Loan vs. William Adkins et al; Waynette Layne vs. David Layne.

Blacktopping Fraud Alleged By 2 Residents

The grand jury named to investigate Floyd county crime during the year ended its assigned term with adjournment Monday of its November session after reporting 51 new indictments.

Although the jury had no murder cases to investigate, it voted five indictments against defendants accused of shooting, or shooting at, others and two for stabbings.

The jury's final report to Circuit Judge Hollie Conley noted that theft-related crimes apparently are becoming more numerous and it recommended that enforcement officials "emphasize this type case and that stiff penalties be levied against those proven guilty..." The report, signed by Arnold L. Collins, foreman, commented on progress made in getting elected officials to cooperate with the grand jury in getting its recommendations implemented.

Four men were named in indictments alleging stripminning without a permit. The charges apparently stemmed from one operation (see separate story).

Possibly echoing reports heard during the past summer of the "ripoff" of Floyd residents, including the elderly, by a blacktopping contractor or firm were two indictments reported against a David Christian, who was accused of theft by deception. In one indictment Sam Stephens alleged that Christian agreed to furnish blacktop at the rate of \$1.40 per square foot, then charged for 3100 square feet for a total of \$4389 when, in fact, only 1249 square feet of blacktopping was furnished. The over payment, it was claimed, was \$2640. In the second indictment against Christian he was accused of selling to Willie L. Conn blacktop for \$2160 when a fair charge would have been less than \$400.

(See Story No. 5, Page 5)

School Board Okehs Budget Of \$15,590,655

The Board of Education voted last week to accept a \$15,590,655 working budget presented by Assistant Superintendent Ray Brackett.

While a member of the audience protested that no more funds had been allotted for textbook purchases, Supt. E. P. Grigsby, Jr. defended the budget as "very realistic, very workable."

Major increases are anticipated in operating costs, up 13 percent from last year, with gas and electricity hikes—and the addition to the school inventory of the new all-electric Betsy Layne High School—accounting for much of the increase.

A 16 percent rise in maintenance costs is anticipated. Fixed charges, including insurance premiums and social security and retirement contributions, are up 20 percent. And a 26 percent increase in capital outlay, mostly for instructional materials, is projected.

(See Story No. 4, Page 4)

Pickup Stolen, then Burned



Martin firemen are pictured fighting a blaze, Saturday night on Arkansas Creek, near Martin, which extensively damaged a 1978 Chevrolet pickup truck owned by Leonard Hall, of Melvin. A spokesman for the Floyd County Sheriff's Department said the vehicle was apparently stolen from near an Arkansas residence, then deliberately rolled over an embankment and set afire. No arrests in the case have yet been made, it was said.

(Photo by Ken Peters)

Rules Aimed To Curb Crib-Related Mishaps

Each year, approximately 150 to 200 infants in this county die as a result of crib related accidents. Thousands more receive injuries. For this reason, Attorney General Steve Beshear wants all consumers to be aware of the regulations regarding the safety of cribs on the market. As of 1974, crib manufacturers must follow the following safety rules:

1. Crib slats can be no more than two and three-eighths inches apart. This prevents a child from slipping through the slats and possibly being strangled.
 2. All metal used on the crib must be safe. There can be no rough edges.
 3. All locks and latches must be secure from release, by either the child or by accident.
 4. There must be strict warnings on the crib's carton regarding the assembly and proper usage of the crib.
- "If you are in the market for a crib, there are things that you, as a con-

sumer, should consider," said Beshear. First, the mattress should fit the crib tightly. If the mattress is not tight enough, a child could wedge his or her head between it and the crib. This could result in suffocation. If the crib is an older version, and the mattress is not tight, put some sort of material, such as a bath towel, in the spaces to make a snug fit.

Second, bumper pads are essential to every crib. They should go all the way around the crib and should be firmly secured. This will keep an infant from rolling over and hurting him/herself on the bed. The bumper pads should be used until the child is able to stand in the crib.

Third, when the child begins to stand, the side rail should be locked at its maximum height. The mattress should be adjusted to its lowest position. Once the side rail is less than three-fourths of the child's height, the crib is too small for the child.

Always be sure that all the hardware on your crib is in good condition, with no rough edges. The slats and bolts should be safely in place. Latches should be tight enough to prevent accidental release. The inquisitive mind of a small child could cause him or her to be hurt if all the parts on the crib are not safe and secure. Children cannot protect themselves from crib accidents; therefore, it is up to you as parents to be good consumers. Attorney General Beshear wants all consumers to be aware of the proper way to buy and use a crib.

Homecoming Queen



HAPPY QUEEN..Mickey Ferguson, of West Liberty, recently was named Morehead State University's 1982 Homecoming Queen. A senior majoring in health and physical education, she is a member of Chi Omega social sorority and is currently a MSU cheerleader. She is the daughter of Mr. and Mrs. Charles Ferguson, of West Liberty.

New Arrivals...

OUR LADY OF THE WAY

Patricia Joyce, born Oct. 15 to Diana Lynn Kilburn, of Martin; Kristopher Roger, born Oct. 22 to Jerry and Margaret Fultz, of Wayland; Jonathan Lee, born Oct. 25 to Tivis and Barbara Hamilton, of Martin; Patricia Alison, born Oct. 30 to William Joseph and Alice Cooper, of Dema; Adam Dietrich, born Oct. 28 to Kevin and Rita Daniels, of Minnie; Steven Dewayne, born Oct. 31 to Miguel and Linda Nora Rodriguez, of Harold; Lisa Ann, born Oct. 25 to Jerry and Juanita Dorton, of Price.

Slate Christmas Bazaar

Craftsmen from Ohio, West Virginia, and Eastern Kentucky will display their wares at Johnson Central High School, Paintsville, for a Christmas bazaar, Saturday, Nov. 13.

The bazaar, sponsored by the Epsilon Alpha Chapter of Beta Sigma Phi, will feature 36 booths of handicrafts ranging from needlework, quilted items, artwork, baked goods, and Christmas decorations to silk flower arrangements.

A part of the proceeds will go to Hope Haven Children's Home in Paintsville.

RECENT HOSPITAL PATIENT

Mrs. Helen Gable spent several days recently as a patient at the Highlands Regional Medical Center.

We're glad you asked!



John C. Hall
Founder
Hall Funeral Home

WHAT TO DO FIRST WHEN A DEATH OCCURS

When a death occurs in your family, call us immediately and then phone your pastor, priest or rabbi. He can provide the immediate comfort and solace at your hour of greatest need.

On our call, we will find out what the family needs are and what immediate arrangements must be made prior to the services. It is comforting to know that our services are available to you totally on a 24-hour-a-day basis.

As your funeral director, we are familiar with all the personal and legal necessities which surround death. We will proceed with all thoughtfulness and efficiency to take care of the required procedures, taking these burdens off your shoulders. These include, among others: declaration of death (which must be certified by a doctor), completion of the death certificate, registration of the death and request for burial permit.

There are literally dozens of other details, all of which are important to you and for your personal comfort in these critical hours. You can rely on us to take care of these matters with dignity and foremost concern for your needs and comforts.

HALL FUNERAL HOME

Near Junction of Ky. 80 and Ky. 122, Martin
Phones 285-9261 OR 285-9262

CHRISTMAS SCENES

SPECIAL PACKAGE OFFER!



YOU GET ALL THIS
1 - 10 X 13
2 - 8 X 10 s
2 - 5 X 7's
10 - Wallet Size
All in Living Color

Only \$3 when photographed and \$15.95 when you pick up your package.

LYONS STUDIOS
P. O. Box 1025
Paintsville, Ky. 41240
606-297-6288

Free

Three color Charms on Single Subjects Free with Purchase of This Special Package Offer.

- *Choice of scenic or hand painted backgrounds
- *Three different poses
- *No age limit
- *\$1.00 extra for a group portrait
- *Additional Portraits available at low prices

BESTWAY MARKET

TOPMOST, KY.
SAT., NOV. 13
12 noon-5 p.m.

Prater Homemakers Meet

The Prater Creek Homemakers met for their October 25 meeting at the Prater Creek school, with Willena Campbell presiding. The lesson on stain removal was presented by Frances Pitts, extension agent.

Club members have finished their "Star of Bethlehem" quilt and tickets are now on sale from any member or can be picked up at the Banner post-office. Drawing for the quilt will be at the club's December 20 meeting.

The club will also hold a Thanksgiving dinner for members and their guests after the regular meeting November 22. Each member should bring a covered dish.

Hostesses Maggie Conn, Darlene Walker and Lucille Akers served refreshments to members Doris Akers, Mona Boyd, Nell Samons, Sandra Roberts, Toda Tackett, Gail Taylor, Ellen Campbell, Jo Akers, Loretta Conn, Belle Jones, Sereda Brown, Wanda Hall, Glenna Childers, Willena Campbell, Debbie Tackett, Anna Rae Boyd, Irene Adkins and agent Frances Pitts. The club also welcomed new members Destaphine Boyd and Laura Feamster. Next meeting will be held in the school lunchroom November 22, at 7 p.m.

NO. 1 IS NO. 1 IN '83! Presenting the all-new, roomy 1983 Toyota Tercel 4WD Wagons. IN OUR SHOWROOM—NOW! SEE FOUR YOURSELF.

They're the new standard of four-season, four-wheel drive economy. **ALL-WEATHER COMFORT**—Largest interior of any small 4WD wagon; rear hatch for easy loading and unloading. **ALL-WEATHER PERFORMANCE**—A peppy 1.5 liter engine and all-new 6-speed overdrive transmission (extra-low gear for added pulling power in 4WD) for highest gas mileage* of any four-wheel drive vehicle. **ALL-WEATHER TRACTION**—Switch from front-wheel drive to four-wheel drive on-command, while driving or at rest. **ALL-WEATHER HANDLING**—Rack-and-pinion steering, MacPherson strut front suspension, 4-link suspension with stabilizer bars; plus power-assisted brakes and steel-belted radials. **PLUS A LONG LIST OF NO-EXTRA-COST STANDARD FEATURES!**



1983 TERCEL 4WD SRS WAGON



1983 TERCEL 4WD DELUXE WAGON

\$8498 & UP

FREE STICKER WITH A TEST DRIVE!

NOBODY ELSE GIVES YOU THE FEELING!

TOYOTA

42 (32) Est. Hwy. MPG EPA Est. MPG

*Remember: Compare these estimates to the EPA Estimated MPG of other vehicles. You may get different mileage depending on how fast you drive, weather conditions and trip length. Actual highway mileage will probably be less than the Highway Estimate.

†For rough-road use, installation of the optional Chassis Gravel Shields is recommended.

\$4998 PLUS DEALER PREP, ETC.
1983 TERCEL 3-DOOR LIFTBACK
FRONT WHEEL DRIVE!
46 (36)

CELICA
1983 CELICA GT-S LIFTBACK
FUEL INJECTION!

SUPRA
NOBODY ELSE!
1983 CELICA SUPRA
MORE POWER

COROLLA
1983 COROLLA 5-DOOR DELUXE WAGON
NO PRICE INCREASE

\$5998
INCREDIBLE MILEAGE!
57 (44) FUEL INJECTION
1983 STARLET LIFTBACK

TRUCKS
1983 TOYOTA 4-WHEEL DRIVE SRS LONG BED SPORT**
NO PRICE INCREASE!

\$5998
1983 STANDARD BED**
32 (22) SAME LOW PRICE AS LAST YEAR!

'82 Pickups 3% Over Cost

*Remember: Compare these estimates to the EPA Estimated MPG of other vehicles. You may get different mileage depending on how fast you drive, weather conditions and trip length. Actual highway mileage will probably be less than the Highway Estimate.

**Shown with optional rear bumper.

BUCKLE UP... IT'S A GOOD FEELING!
LOWER INTEREST
TOYOTA

NOBODY ELSE GIVES YOU THE FEELING!

YOU'RE NO. 1 TO US!

U.S. 23
PRESTONSBURG



OPEN TILL 6 P.M. NIGHTLY

See Abe, Randy or Fair

Ph: 886-3861

BILLY R. MAYNARD, President

GRAND OPENING Tri-State Exterminating Service

20% OFF

Have Your Kitchen Sprayed For Roaches

\$27.50 OFFER EXPIRES W/O NOTICE

LICENSED PEST CONTROL OPERATOR LICENSE NO. 254

Find Us Fast In The Yellow Pages

Phone 789-7609



Grand Opening

★ COME IN AND REGISTER FOR A FREE TV TO BE GIVEN AWAY NOVEMBER 13 AT 4 P.M. NO PURCHASE NECESSARY. REGISTER UNTIL THE DAY OF THE GIVEAWAY.

★ 2ND DOOR PRIZE—POLAROID CAMERA

★ 3RD DOOR PRIZE—HAIR DRYER

★ FREE REFRESHMENTS!

MOUNTAIN PROFESSIONAL PHARMACY
(ACROSS FROM OUR LADY OF THE WAY HOSPITAL)
MARTIN, KY • 285-5113

Trial of Bevins Reported Slated To Begin, Apr. 1

Apparently, the trial of William Okie Bevins, 71, accused slayer of five men at Allen Oct. 16, 1981 will not be held as originally scheduled on Nov. 29 in the Greenup circuit court, but when it is held Bevins will go to trial on five separate courts of wilful murder, with the death penalty asked.

So said Commonwealth's Attorney James R. Allen Monday after his Greenup legal associate in the case, John McGuinness, had informed him that Judge James Atkinson, of the Greenup circuit court, who will preside in the hearing of the case, has set April 1 as the date for trial.

"There will be no plea bargaining," Allen said. "If the defendant enters a plea of guilty, it will be without any hope of such a plea lessening the penalty."

Judge Atkinson recently continued hearing of the case till Feb. 1. Allen subsequently filed a brief protesting the continuance, but the delay, it was pointed out to him, was made at the request of Circuit Judge Henry V. Pennington, of Danville, before whom Bevins' attorney, Lester Burns, was at the time representing Sheriff Paul Browning, of Harlan county, in a lengthy and sensational trial. Burns would not have time to prepare for trial Nov. 29, it was held.

But when Feb. 1 was set for the trial Allen requested that the date be changed to April 1. "This trial will probably last two weeks, and the first of February can be expected to be a bad time for travel by witnesses and others interested in the case," Allen said. So lengthening of the trial delay to April and better travel conditions was suggested.

Allen explained that the Commonwealth is ready and anxious for trial but, since the case was being continued, anyhow, a delay of two months more would be justified for the convenience and safety of those travelling to the place of trial.

Notice To Public

Upon and after publication of this notice, I will no longer be responsible for any debts incurred by anyone other than myself.

CURTIS R. BURCHETT

141 Auxier Rd.

Prestonsburg, Ky. 41653

11-3-21-pd.

TURKEY DRESSING DINNER
 Nov. 12, 4:30 to 9 p.m.
Riverview Manor Nursing Home
 Adults, \$3.00; Children, \$2.00
 (Phone orders will be accepted for pick-up)

ARCHER PARK SKATING RINK
Buck Nite



Every Tuesday Night
 7-10 p.m.
 Admission \$1.00 For Everyone

Dr. Jerald F. Combs,
 Optometrist
 Announces the opening of his office
 At Martin, Ky.
 On Nov. 9, 1982

Office Hours:
 Tuesday through Friday, 9 a.m. to 5 p.m.
 Saturday, 9 a.m. to 12 noon
 Phone 285-3139

Located near the new Hall Funeral Home
 Rt. 122, toward McDowell

Four Years Old



Corey Ousley celebrated his fourth birthday, Thursday, November 4, at his home on the Abbott Road. He is the son of Gary and Kathy Ousley and the grandson of Merle and Thelma Horn, also of the Abbott Road, and of Mrs. Mary Ousley, of Martin, and the late George Ousley.

Flat Rate Tax Said No Bar To Giving

A majority of Americans say they would continue to give as much money to charities as they currently do even if a flat-rate tax were enacted that eliminated deductions for such donations, according to a poll done for The Reader's Digest by the Gallup Organization, Inc.

Seventy-four percent of Americans said their contributions to churches and synagogues would remain the same if a flat-rate tax were adopted. An almost equal number—72 percent—said they would contribute as much as they do now to other charities such as public service agencies.

A slightly smaller proportion of the public—65 percent—said a flat-rate tax would not affect their donations to either religious institutions or to other charities, according to results of the poll.

Of those who said they would cut back charitable giving if a flat-rate tax were enacted, 10 percent said they'd give less to religious institutions, 13 percent to other charities, and only seven percent said their contributions to both forms of charities would be down.

The poll, which was commissioned by The Reader's Digest to accompany an article in the November issue by William E. Simon, a flat-rate tax advocate, was conducted Aug. 13-16, 1982. A cross-section of Americans from more than 300 scientifically selected localities across the nation were interviewed in person, in their homes.

Those interviewed were asked how their charitable giving would be affected if the present federal income tax were replaced with a flat-rate tax which would eliminate all the special exemptions and deductions and charge every taxpayer above the property level the same percentage tax—probably in the 15 to 19 percent range.

Those polled were asked first if they'd give more, less or about as much as they do now to their churches and synagogues. They were then asked the same questions about contributions to other charitable organizations, such as United Way and the Red Cross.

Writing in favor of a flat-rate tax, former Secretary of the Treasury Simon says in the November Reader's Digest: "Americans are tired of being defrauded. They want a real and substantial cut in their taxes. They're tired of being penalized by the IRS for their own success or for being married. They're tired of the hours spent sweating over tax forms..."

"Clearly the time has come for a fair tax. The time has come for the citizenry to press for a flat-rate tax, in the name of equity—and a dynamic free economy."

During the 1983 fiscal year, the Occupational Safety and Health Administration will seek to improve workplace safety and health by concentrating on efforts to safeguard federal employees, employer and employee assistance, agency management, strong state-operated OSHA programs, improved safety and health standards, and compliance, the U.S. Department of Labor reports.

WOMAN'S CLUB MEETS

The Prestonsburg Woman's Club's Executive committee met last Thursday evening, at the Emma Wells May Cultural Center, with the president, Mrs. Carolyn Traum, presiding. Plans were made for the Christmas party, which will be held at the home of Mrs. Traum, with members of the Executive board as co-hostesses, Thursday evening, Dec. 2. It was decided during the meeting that this group would serve as a Finance committee for the club, and would pay the obligations of the K.F.W.C.

At 7:30, that evening, at the same location, the regular meeting of the club was held, with Mrs. Traum in charge.

The president announced that the Executive committee will prepare a budget and present it to the club in January, and that all obligations will be met for credit on the club's scorecard. Mrs. Helen Ankrom, chairman of the Yearbook committee, asked that any member who has not received a Yearbook contact her. The Community Improvement committee, of which Mrs. Eileen Burchett is chairman, was the recipient of the Community Improvement Award during the K.F.W.C. meeting, held recently in Lexington. The award was displayed at the meeting and presented to the club by Mrs. Traum.

Mrs. Helen Ankrom presented the Rebate project, which is one of the K.F.W.C. obligations, and displayed several items that are for sale for the benefit of this program.

It was decided that the Prestonsburg Woman's Club's Arts and Crafts House at Archer Park could be used for the Santa Claus program, December 16-18, with the Junior Woman's Club assisting.

Club members were reminded that any member who is 70 years of age, and has been a paid member for 25 years, is eligible for life membership. Those who qualify for this honor should contact Mrs. Traum.

It was announced that Mrs. Mary Sue Moore, the club's historian, will collect, and file in a cabinet to be kept in the Floyd County Library the history of the club. It was asked that anyone who may have material that should be included in these files to contact Mrs. Moore or Mrs. Traum, and that anyone who may wish to help with this endeavor to call Mrs. Moore.

The program chairman, Mrs. Dorothy Harris, introduced Dr. Harold B. Rice, extension specialist in Feed Production at the University of Kentucky's Robinson Substation at Quicksand, Breathitt county. Of particular interest was his presentation of slides, showing conservation techniques being developed and put into practice on strip mined land in several Eastern Kentucky counties.

Hostesses for the meeting were Mrs. Edward B. Leslie, Mrs. James D. Adams, Mrs. Victor Hale, and Mrs. James Donahoe. Pumpkin cake and coffee were served to: Judy Kittle, Phyllis Herrick, Mabel Brown, Pat Necessary, Garnett Fairchild, Christine Spradlin, Sally Goebel, Lucy Regan, Dorothy Burke, Elizabeth Ramey, Carolyn Traum, Betty Rowland, Dorothy Harris, Edith James, Helen Ankrom, and Barbara Dawson.

The next meeting will be the Christmas party.

CARD OF THANKS

The family of Chandra Lynn Halbert wishes to express their appreciation and thanks to all who sent food and flowers during this time of sorrow. Thanks to all who helped in any way, to the ministers for their comforting words and to the Hall Funeral Home for its kind and courteous service.

THE HALBERT FAMILY

Clinic Staff Fetes Willie Bates, 100



When Willie Bates arrived at the Regional Medical Clinic at McDowell on October 6 for an appointment with Dr. Mary A. Hall, he was greeted by shouts of "happy birthday" and a surprise party given by Dr. Hall and clinic employees for his 100th birthday. He shared birthday cake with other clinic patients and was given two floral arrangements to take home.

A member of the Little Nancy Old Regular Baptist Church at Hi Hat, Mr. Bates was born October 6, 1882 in Thornton, Letcher county. He is a retired coal miner and has been a member of the United Mine Workers of America since the union first began in this area. He is now living at Kite, in Knott county.

He is the father of eight children, five of whom are still living: Ladie M. Jones, Dorothy Demurray, Hobert Bates, Homer Bates and Ruth Huff. He has 16 grandchildren, 29 great-children and two great-great grandchildren.

HERE FOR WEEKEND

Mrs. Richard Belding and son, Drew, and Miss Kelly Allen, all of Lexington, were here last weekend, visiting Mr. and Mrs. Norman Allen.

CARD OF THANKS

The family of Felix Collins would like to express their thanks to all who helped during the passing of their loved one. Thanks to all who sent food, flowers, prayers, and words of comfort during this time of sorrow. Thanks to the Little Rock Regular Baptist Church at Halo, to the Regular Baptist ministers for their kind and comforting words and to the Hall Funeral Home for its kind and efficient service.

THE FELIX COLLINS FAMILY

Happy 49th Birthday,
Wayne May

WINTER COATS
1/3 OFF
VELVET DRESSES
1/3 OFF
Lad 'n Lassie Shop

PRESTONSBURG 886-3142 MARTIN 285-3505

Pick 'n Pay Shoes®
dress shoe sale...
 ...a great collection of our newest, best selling styles.

\$12 Reg. \$14.97 to \$17.97

Matching clutches, reg. \$7.97...\$6
 Panty hose, selected styles...1/3 off

U.S. 23 North Near Sears Prestonsburg

Sale prices good thru Sun. MasterCard or Visa. Open evenings and open Sun. 1-6pm.

Meet some of our most economy-minded customers.



Columbia Gas employees, like everybody else, are concerned with holding down natural gas costs. Not only because they're our employees, but also because most have natural gas in their homes, so they're Columbia Gas customers, too. And just like you, they pay for the natural gas they use. It's not free, or at a reduced rate to them. They receive a monthly bill just like yours. So obviously, when it comes to holding down costs, our employees are working every day to bring natural gas service to your home (and theirs) as efficiently as possible. Because the more economically they do their job, the more we'll all save.

COLUMBIA GAS

(Continued from Page One)

Other indictments, with grand jury notes in each case, follow:
 Jack Barnes, theft by deception by agreeing to pay \$16.50 per ton for 234 tons of coal, of which only \$500.00 was paid, leaving unpaid \$3,361; Alvin Branham, Jr., wanton endangerment, first degree, by driving his vehicle in such a wanton and reckless manner on U.S. Highway 23 at Banner as to endanger the life of Olivia Boyd who was driving a vehicle on the same highway; Ballard Brown, wanton endangerment, first degree, by shooting a firearm 18 times at Prestonsburg City Policeman Randy Ferrell; Freddy Burchett, stripmining coal without a permit; Dee Case, receiving stolen property by having in his possession a .38 calibre revolver which had been stolen from Campbell's Hardware; Tommy Cole, assault, first degree by shooting Gregory Randall Newsome with a .410-gauge shotgun; Tommy Cole, assault, first degree by shooting Amy Collins, 3, with a shotgun; Ellis Ray Hall, theft by deception by issuing a check to South Central Bell in the amount of \$100, knowing said check would not be honored; James Gene Hall, assault, second degree, by striking James Latta on the head and chest with a night stick.

Reggie Hall, wanton endangerment, first degree, by shooting into a vehicle driven by Dena Stephens; Timothy Hall, theft by deception, by issuing South Central Bell a worthless check in the amount of \$124.85; Bill Hinton, wanton endangerment, first degree, by shooting two times at Chalmers R. Whitt and Brookie Lee Whitt; Melvin David Howell, assault, first degree by beating and stabbing Darrell Hunter with a knife; Buck Tackett, assault, first degree by beating and stabbing Darrell Hunter with a knife; Tony Tackett, assault, first degree, by beating and stabbing Darrell Hunter with a knife; Debbie Howington, theft by deception by issuing Huey Gray Auto Sales a worthless check in the amount of \$2,000.00; Don Hughes, arson, second degree by intentionally setting fire to a dwelling rented by Charles Tuttle and owned by Vernon Ray Wood; Jerry Hurt, welfare fraud by receiving \$1,914 in food stamps while employed; Sherry Hurt, welfare fraud by receiving \$1,914 in food stamps by giving information in order to obtain same; Ray Dean Isaac and Margaret Isaac, forgery, second degree, by representing themselves to be Allen Taylor and Janice Taylor and forging the signature of Janice Taylor to a check in the amount of \$800 payable to Ricky Allen; same defendants, theft by deception, by representing themselves to be Allen Taylor and Janice Taylor in order to purchase a 1972 Chevrolet Impala from Ricky Allen and paying for same with a check in the amount of \$800 to which they had forged the name of Janice Taylor.

James Jacobs, burglary, third degree by unlawfully entering Nick Shephard's Chevron Station and taking merchandise; Rex Lawson, rape, second degree, by having sexual intercourse with a female 13 years of age; Deadra Music, theft by unlawful taking by taking a pocket-book belonging to JoAnn Arnett with contents of the value of more than \$100; Deadre Music, theft by unlawful taking, by taking a purse belonging to Debra Alice Akers containing \$433; Deadre Music, forgery, second degree by aiding and abetting Arlena Music in forging the signature of JoAnn Arnett to a check in the amount of \$702.26; Danny Webb, theft by unlawful taking by aiding and abetting Deadra Music in the theft of a pocket-book belonging to JoAnn Arnett; Danny Webb, forgery, second degree by aiding and abetting Arlena Music in forging the signature of JoAnn Arnett to a check; Ricky Lee Perry, theft by unlawful taking or disposition by taking a purse belonging to Debra Alice Akers containing \$433; Hershell Owens, strip mining without a permit by mining 566 tons of coal without a permit; Gregory Pennington, theft by unlawful taking by taking a 1982 Chevrolet truck owned by Phillip Whitten; Sherrell Reid, theft by deception by writing himself a check in the amount of \$3,000 without having the authorization of the corporation to do so.

Sherrell Reid, theft by deception by writing himself a check in the amount of \$4,500.00 without the authorization of the corporation on which the check was drawn; Sherrell Reid, theft by deception by selling 66 percent interest in Abe Fork Mining Company to Henry J. Martin, Alvin Kirk and John Branham, representing himself to them that there was \$43,161.58 in debts when in reality there was \$116,344 in debts outstanding; Sherrell Reid, theft by unlawful taking a 1982 Jeep pickup truck belonging to Abe Fork Mining Company; Danny Ray Reynolds, attempted rape; Robert Rowe, theft by deception, by collecting \$409.50 from J & J Carry-Out for a sign that he did not deliver; Dewey Shepherd, stripmining without a permit by mining 556 tons of coal without a permit; Melvin Shepherd, stripmining without a permit by mining 556 tons of coal without a permit; Bill Slone, wanton endangerment, second degree, by pointing a gun at Joe Martin; Jack Stanley, Kenneth Bolen and Kenneth Gibson, trafficking in marijuana by having in their possession more than five pounds of marijuana in the trunk of a motor vehicle in which they were passengers; Orvill Thompson, Jr., wanton endangerment, first degree by firing a pistol two times at James Jeffery Slone, Jr.; Harold Thornsberry, theft by deception by paying for merchandise received from

Lillie Campbell & Son with a worthless check in the amount of \$149.

Craig Triplett, receiving stolen property by having in his possession a recorder and player which had been stolen from Slone's Market; Craig Triplett, receiving stolen property by having in his possession a tape player and clock stolen from Slone's Market; William Vance, burglary first degree by unlawfully entering Campbell's Hardware and taking four revolvers; Kermit Ray Williams, theft by unlawful taking or disposition by taking \$125 belonging to Todd Michael Seal; Leland Wright, wanton endangerment, first degree by shooting a high-powered rifle in the direction of Danny Webb and Gary Ratliff; Leland Wright, wanton endangerment second degree by pointing a gun at State Troopers Phillip Nichols, Larry Preston and Steve Bradley.

Rainfall Needed To Avert Fires

The number of reported forest fires in Kentucky has increased during the past week, officials of the state Division of Forestry said.

A statewide fire report showed 34 forest fires burning in 20 counties, Forestry Director Donald A. Hamm said.

Fires involved approximately 597 acres, an increase from earlier figures.

Hamm warned that if present weather conditions continue, Kentucky could experience a bad fall fire season. "Right now we need some rain, especially in Eastern Kentucky, to get some moisture into the leaves and drying brush on the forest floor," he said.

"We urge all citizens to use extreme caution in doing any outdoor burning during this dry weather," Hamm said. "We also want to remind Kentuckians that between now and Dec. 15 it is illegal to do any burning within 150 feet of a wooded area from midnight to 4:30 p.m."

Under Kentucky law, the costs for control and suppression of any grass or woods fire are collected from any person or persons found responsible for setting the fire, Hamm noted. In addition to these costs, anyone who sets an illegal outdoor fire will be issued a citation and must appear in district court, he added.

"Fines for illegal burning range from \$100 to \$1,000 with a possible jail term of up to six months," Hamm warned.

25% OFF ALL SUITS AND SPORT COATS
ONE WEEK ONLY! NOV. 10-NOV. 17.



Varsity-Town...
 Hallmark of fine quality

There's no mistaking a great suit of clothes — there's something about look and feel it gives off everytime you wear it. Varsity-Town starts with the finest fabric, styles it handsomely and tailors it to perfection. The rest is up to you.

Varsity-Town®

B.F. Casual Shop

Court St., Prestonsburg

ATTENTION CLASS OF '73

Final plans for the class reunion will be made on Wednesday, Nov. 17, at 7 p.m. at McDowell grade school.

Anyone interested, please attend.

That peculiar clinking being heard across America is the sound of 20 billion quarters—\$5 billion cash—being poured into arcade video games in just one year. That's twice the U.S. movie box office gross, says the November Reader's Digest, and even twice the take of all the casinos in Nevada combined.



EARL CASTLE'S JEWELRY
 PRESTONSBURG, KY.

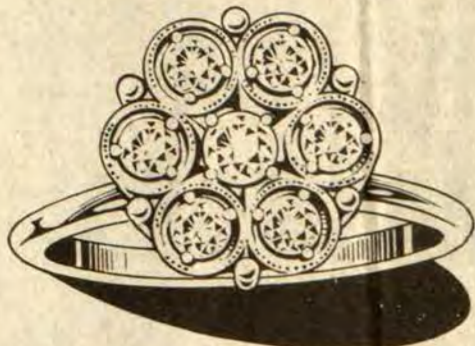

7 DIAMOND ROUND CLUSTER
 1 CT. \$595 • 1/2 CT. \$295
 1/4 CT. \$195

BIG SPECIAL THIS WEEK!
MARTIN DISCOUNT
FURNITURE STORE
 MARTIN, KY.

• LAMPS—1/2 PRICE!

SAMPLE PRICES

- RECLINERS Reg. \$240 **\$120**
- 7-PC. DINETTE Reg. \$530 **NOW \$265**
- SYLVANIA 19" PORTABLE TV **\$379⁹⁵**
- 10-GUN CABINET Reg. \$330 **\$225**

BROYHILL
 • BEDROOM SUITES Reg. \$1000 **ON SALE**
THIS WEEK ONLY FOR \$599!

BASSETT
 • BEDROOM SUITES, Reg. \$1200. **THIS WEEK \$749⁹⁵**

KELVINATOR
 • GAS RANGE, Reg. \$460 **SALE PRICE \$359⁹⁵**

WATCH FOR MORE SPECIALS AT OUR GRAND OPENING, NOV. 18



intuitions

Peggy Lou

• OPEN FRIDAY NIGHTS TILL 8 •
COURT STREET, PRESTONSBURG

The Bank Josephine's I.R.A.

TAX SAVINGS NOW
SECURE RETIREMENT LATER

check it out

The Bank Josephine offers an Individual Retirement Account Program which could be one of the most promising investment alternatives available in today's market.

We recognize whenever a banking service is offered, there will be questions to be asked and answered. And we have tried to anticipate those questions and provide you with the answers you need to make an informed decision on the best way to invest in your I.R.A.

Who can participate in the new IRA plan?

Anyone with earned income of at least the amount deposited in the IRA.

How much can be deposited in an IRA each year?

\$2,000 per person. A married couple with both spouses working can set aside up to \$4,000 a year, providing each separate account does not exceed \$2,000. And a couple with one working spouse can set aside up to \$2,250 a year divided between two accounts.

When may I open an IRA?

An IRA may be opened at any time during the calendar year, but to receive the tax deduction, you must make contributions to your IRA before you file your tax return each year—prior to April 15, or if you file an extension, June 15.

What are the tax benefits of an IRA?

The money you contribute to your IRA—including the interest it earns over the years—is tax deferred. This means that you do not have to pay taxes on that money until you

withdraw it at retirement. At that time, you will probably be in a lower tax bracket. In the meantime, you simply deduct the amount you deposit each year to your IRA from your total income. The result is a lower tax bracket and a tax savings.

At what age may I begin withdrawing funds from my IRA?

You may begin withdrawing at age 59½; however, you must begin withdrawing funds at age 70½.

What if I need to withdraw funds early?

You may withdraw funds at any time, but there will be penalties imposed. The Internal Revenue Service will impose a 10% excise tax. In addition, all amounts withdrawn early will be considered taxable income. There will be no penalty if early withdrawal is due to death or disability.

If you need further details, we invite you to call our savings experts at 886-9101, or stop by any of our convenient county-wide branches.



THE BANK JOSEPHINE

"Serving You Since 1891"

Prestonsburg • Garrett • Harold • Allen • Wheelwright

MEMBER F.D.I.C.

ARE YOU SHORT OF CASH

FOR CHRISTMAS GIFTS THIS YEAR?

PREPARE FOR CHRISTMAS 1983 WITH A BANK JOSEPHINE CHRISTMAS CLUB



NOW OPENING 1983 CHRISTMAS CLUBS.

THE BANK *BJ* JOSEPHINE

Member F.D.I.C.

Prestonsburg • Garrett • Harold • Allen • Wheelwright

The Reader's Digest is asking for help in locating these missing children. Ranging in ages from one to 14, some have been missing for as long as six years while others have been gone only for six months. If you recognize any of them, here's what to do: For Nos. 1-6, call Dee Scofield Awareness Program, Inc., 813-839-5025; or you can write to Dee Scofield at: 4418 Bay Court Ave., Tampa, Fla. 33611; for all the others, call Child Find, Inc., 800-431-5005.



16. James Frank Overland, La., Age 5; Missing: 12/18/81



17. Joyce Hsia, N.Y. Age 6; Missing: 8/16/80



18. Phillip Lee Brown, N.M., Age 6; Missing: 6/30/81

Anyone with information about the whereabouts of these children should call Child Find, Inc., 800-431-5005.



1. Dorothy "Dee" Scofield, Fla., Age 12; Missing: 7/22/76



2. Charlotte June Kinsey, Okla., Age 13; Missing: 9/26/81



3. Holly Ann Hughes, N.Y., Age 7; Missing: 7/15/81



4. Cinda Leann Pallett, Okla., Age 13; Missing: 9/26/81



5. Debra Jean Cole, Ind., Age 12; Missing: 8/31/81



19. James Wilfrid Trotter, Calif., Age 14; Missing: 4/19/79



20. Heather Lee Wieder, N.J., Age 7; Missing: 4/20/82



21. Jason Madjid Amini, Idaho, Age 8; Missing: 2/25/82



22. David Pagan Gonzales, Puerto Rico, Age 12; Missing: 4/1/82



23. Reagan Cordell, Uden, Wyo., Age 10; Missing: 9/12/80



6. Andrea (Hennig) Powell, Texas, Age 14; Missing: 3/29/82



7. Tony Vincent Oden, La., Age 7; Missing: 5/21/81



8. Rachel Moore, Washington, D.C., Age 5; Missing: 2/17/82



9. Suzanne Fatma Zaki, N.Y., Age 5; Missing: 2/19/80



10. Juan Lee Hinton, Ala., Age 3; Missing: 6/14/79



24. Violet Marie Underwood, Ore., Age 3; Missing: 3/24/79



25. Saadi Ara Howell, Calif., Age 5; Missing: 3/8/82



26. Edward James Polk, N.Y., Age 1; Missing: 10/26/80



27. Tanya Marion King, Ohio, Age 8; Missing: 12/18/81



28. Robert Michael Malinowski, Jr., Mass., Age 4; Missing: 3/13/81



11. Lynn Michelle Leadens, Minn., Age 7; Missing: 10/17/80



12. Ceadre V. Goodwin, Calif., Age 9; Missing: 9/1/81



13. Tara Elizabeth Burke, Ohio, Age 3; Missing: 2/6/82



14. Travis Andrew Johnson, Wis., Age 5; Missing: 6/11/82



15. Lisa Michelle Stock, Neb., Age 2; Missing: 12/2/80



29. Jessica Elizabeth Moleky, N.J., Age 2; Missing: 6/25/82



30. Chad Joseph Campbell, Mo., Age 2; Missing: 5/76



31. Shannon Marie Utter, N.H., Age 4; Missing: 5/17/82



32. Julianna Marie Couser, N.Y., Age 10; Missing: 5/27/82



33. Michael James Spinazola, Mass., Age 9; Missing: 10/25/81

Overnight Hike Set At Natural Bridge

Persons interested in learning about backpacking will get a chance to do just that in a guided, overnight hike scheduled for Nov. 13 at Natural Bridge State Resort Park.

The park's naturalist will escort the group through the scenic park and will offer tips on camping and backpacking. All food and equipment will be provided. A registration fee will be charged and advance registration is necessary.

Further information may be obtained by contacting Natural Bridge near Slade by calling (606) 663-2214.

Before everything goes up in smoke, read and follow manufacturer's directions for installing your wood stove.

Wood stoves installed in mobile homes require special measures of precaution. Use only stoves and chimney parts tested and labeled for mobile home use.

An early inspection and cleaning is essential to the safe operation of your wood or coal stove. Don't delay! Winter is just around the corner.

Firewood comes in many shapes. When buying it find the dryest wood you can. Dry wood weighs less than green and is more economical since it produces more usable heat.

When cleaning that stove or fireplace, dispose of ashes carefully. Place them in a metal container with a tight fitting lid. Set the container on a non-combustible surface.

NOTICE OF INTENTION TO MINE WITHIN 100 FEET OF A PUBLIC ROAD

Pursuant to 405 KAR 1:050 The Department for Natural Resources and Environmental Protection may conduct a public hearing to review the application of Phyllis Coal Company (application number 836-0014) who proposed to conduct mining operations within 100 feet of public highway, upper Adkin Branch at approximately 1/2 mile N. of Jct. with Branham Creek Road location. Any interested person may request that the hearing be held by written request to that effect sent to Ralph Waddle, Division of Permits, Department for Natural Resources and Environmental Protection, Sixth Floor, Capitol Plaza Tower, Frankfort, Kentucky 40601 and received by him within 20 days of the date of notice. 11.

P.C.C. Sessions Examine Nuclear Disarmament

The faith and morals of nuclear war will be the topic of discussion at tonight's (Wednesday) session of an on-going study group at Prestonsburg Community College examining the question of nuclear disarmament.

The morality of the use of nuclear weapons will be looked at by examining Biblical perspective, and statements of the churches on the problems presented by nuclear weapons and the threat of war.

Next Wednesday's meeting will discuss how nuclear disarmament can be achieved.

Everyone is invited to take part in this series of sessions which meet at 7 p.m. each Wednesday at P.C.C.'s Pike Building, Rm. 114.

Cabinet Reorganized

Gov. John Y. Brown, Jr. has announced the reorganization of the state Natural Resources and Environmental Protection Cabinet.

The reorganization, which became effective with the signing of an executive order, is designed to "improve management and render more effective services to the public."

Under the reorganization the offices of special projects and administrative-services and the divisions of personnel management, management services and operations and the division of administration and fiscal affairs are abolished.

Also abolished were the divisions of standards and specifications and operations and enforcement in the Department of Surface Mining Reclamation and Enforcement.

IN APPRECIATION

To the friends of James Centers, a word of thanks for the beautiful flowers, the kindness and the prayers of friends and neighbors. Your thoughtfulness and concern have been a comfort in a time of sorrow. A special thanks to Reverend Bill Campbell, Reverend John Woods, and the Hall Funeral Home for their strength and compassion. Thank you.

NORMA AND FAMILY

You may get more than a good sun-tan by living in a tropical climate. The November Reader's Digest reports that people begin to need eyeglasses between the ages of 30 to 50, depending on the temperature of the country in which they live; the youngest spectacle candidates dwelling in the hottest places.

CARD OF THANKS

My family and I cannot forget the kindness and the efficient services rendered Mrs. Ward during her last illness by doctors and nurses in the emergency room of Highlands Medical Center and by the P. & B. Ambulance Service. We are deeply indebted to them and all others who were so helpful and kind.

EDWARD WARD

11.

JOE D. WEDDINGTON REAL ESTATE 886-9411

PATTON FIRE EXTINGUISHER SERVICE

SALES & 24-HOUR SERVICE

CALL 285-3205

BOX 205 LANGLEY, KENTUCKY 41645

If you are a homeowner and tired of wasting your money on paint and high heating bills, we can put an end to this.

We need three or four homes in your county for a new vinyl siding that Alcoa is making. You have never seen this siding before. It is guaranteed 40 years, 3 layers thick, insulates and never needs painting. If you feel your home qualifies for this deal and are in the right location contact Aluminum Supply Company, P.O. Box 294, Weber City, Virginia 24251, or call collect.

Also have thermopane replacement windows, custom made storm windows, doors, patio doors, roofing and gutters. For the next 15 days there is a sizable discount. All estimates free and financing available. For the first three customers received in your county we will give a new Microwave Oven. We repeat - this is a new product nobody in this area has ever seen!

Call 615-282-2521

11-10-82 pd

MAYTOWN NEWS

Attending the First International Conference of Hillbillies in Cincinnati, Oct. 22-24 were Mr. and Mrs. Joe Owens, Mr. and Mrs. Jimmy L. Allen, Mr. and Mrs. Tom Flanery, all of Langley, Mr. and Mrs. Benny Combs, Mr. and Mrs. Bruse Scott, Mr. and Mrs. Hansel Bradley, Mr. and Mrs. Pete Martin, of Eastern, Mr. and Mrs. Donald Hughes, Garrett, Mr. and Mrs. Jerome Hicks, Manis Gray and Mr. and Mrs. Don Willis, Prestonsburg, Mr. and Mrs. Vannie Hall, East Point, and Mr. and Mrs. Van Turner, Minnie.

Winners in the costume contest at the Maytown Elementary School's Halloween celebration were: Kindergarten through third grade—Maria Leonard, dressed as a bale of hay; fourth through eighth grades, Chris May—knight in armor; high school through adults, Kathy Halbert, little old woman. In this category also were runnersup Janet Webb and Mildred Dudley.

Mrs. Susan Goins and Delbert Milton and Mrs. Claude Webb were shopping in Huntington last Tuesday.

Miss Gloria Lynn Green, bride-elect of Randy Lynn Martin, was honored with a household shower, Saturday, at the Garrett Elementary School cafeteria. Hostesses were Lona Green, Linda Green, Linda Slone, Erma Slone, Madge Chaffins, Lois Martin, Pricilla Martin, Syrida Martin, Lorraine Beach and Karen Williams.

Family and friends honored Mrs. April Brown with a baby shower November 7 at the Maytown First Baptist Church.

Mr. and Mrs. Howard Ramey spent the weekend in Alexandria, Ky., visiting their sons, Glennis and Stanley Ramey.

W.B. Day is able to attend church services following recent surgery.

NOTICE OF PUBLIC SALE

Notice is hereby given that Eastern Kentucky Mack, a division of Worldwide Equipment, Inc., will sell at public auction to the highest bidder for cash on Thursday, November 18, 1982, at the company's office located on Ky. 1428 East, Prestonsburg, Ky., the following at the designated times starting at 9:00 a.m.

- (1) Mack DM886SX-7546 9:00 a.m.
- (1) Mack DM886SX-2714 9:30 a.m.
- (1) Mack DM886SX-2723 10:00 a.m.
- (1) Mack DM886SX-1862 10:30 a.m.
- (1) Mack DM685SX-38204 11:00 a.m.
- (1) Mack RD686SX-4964 11:00 a.m.
- (1) Mack DM886SX-2726 11:30 a.m.

The undersigned reserves the right to bid.

Eastern Kentucky Mack, a division of Worldwide Equipment, Inc. 11-10-82.

Even My Checkbook Balance Earns Interest Now*



Compare your present checking account with United Federal's Now Checking Account. United Federal offers 5 1/4% interest annually compounded daily...and you only have to maintain a \$300 monthly minimum balance. So why should you maintain a large checking account in order to avoid service charges. United Federal's Now Checking Account has the lowest minimum balance requirement around.

So, see any office of United Federal Savings and Loan Association and earn interest on your checking.

Each account insured to \$100,000 by the FSLIC.

UNITED FEDERAL

Savings & Loan Association



19 South Lake Dr. Prestonsburg 886-2382

Main St. Hindman 785-5095

110 Caroline Ave. Pikeville 432-2565

Pharmacy Footnotes

By HAROLD COOLEY



The group of chemicals used to coat the skin to reduce irritation are known as demulcents. They are particularly effective on the tender mucous membranes of the nose and throat. They can also be used to protect external skin scrapes. Acacia (or gum arabic) is perhaps the oldest known demulcent. It is most commonly found in lozenges and gargles. For external use, coating chemicals such as glycerin protect the skin. Glycerin, however, is not to be used in mucous tissues. The latest synthetically produced drug to be classified as a demulcent is allantoin.

Quite often you'll find that lozenges or gargles can help relieve the symptoms of a sore throat. Ask your Pharmacist to suggest something for you, but if symptoms persist, then it's best to consult a Physician. At COOLEY APOTHECARY you'll always find friendly, helpful service. We want to be your neighborhood pharmacy. You can find us at #2 Town Center Bldg. VISA and MasterCard accepted. Open Mon.-Fri. 9-5:30; Sat. 9-4. 886-8106

HANDY HINT:

Bath oils serve as a protective layer to replace sebum washed away in the bath.



QUALITY NEVER GOES OUT OF STYLE

Christmas LAYAWAY JEAN SALE

886-9421 ENTIRE STOCK OF MEN'S WOMEN'S AND CHILDREN'S JEANS

- \$5 OFF REG. PRICE WHEN YOU BUY THE FIRST PAIR
- \$6 OFF THE SECOND PAIR
- \$7 OFF THE THIRD PAIR
- \$7 OFF ALL PAIRS PURCHASED AFTER THE THIRD PAIR

★ PLUS ★

\$1 DOWN PER PAIR

HOLDS YOUR JEANS PURCHASE BALANCE TO BE PAID IN FULL BY DEC. 15.

PRICES EFFECTIVE THRU NOV. 20 PRESTONSBURG ONLY!



STORE HOURS: MON.-SAT. 9 A.M.-5 P.M.



COURT ST. PRESTONSBURG 886-9421

chic by h.i.s.



Wood or Kero Heater Needs Extra Caution

As natural gas, electricity and other common heating fuels have increased in price, more and more people have turned to alternate forms of heat that are less expensive.

Two of the most popular are wood and kerosene.

While offering obvious economic advantages, both fuels and the heaters they are burned in, demand extra safety precautions.

Kentucky State Fire Marshal Gayle Horn cautions potential wood stove buyers to check the construction of the heater and to follow several rules on placement and ventilation.

"A person should make sure that the stove is not cracked or damaged in any way," Horn said. "It should be placed in a central area where it can be most efficient and away from walls, floors and furniture. The chimney should be well-constructed and should be cleaned periodically."

Those precautions are necessary because the five most common causes of fire from burning wood are:

- Heat radiation from the stove, stovepipe or chimney;
- Sparks and coals escaping from the stove into the house;
- Flames from faulty chimneys;
- Conduction of heat through the chimney to combustible materials; and
- Chimney sparks shooting from the chimney top to the roof.

Kerosene heaters present a different set of problems.

According to Horn, kerosene heaters are much safer than they once were, and so, the chances of fire have been lessened. The possibility still exists, however, and Horn suggests that only laboratory certified (such as UL) models be bought and the manufacturers' instructions should be followed.

"The major safety problems associated with kerosene heaters are the noxious gases given off and the storage of the fuel," Horn said.

When burned, kerosene gives off carbon monoxide, carbon dioxide, nitrogen dioxide, and sulfur dioxide.

Storage is a problem because the fuel should be kept in a cool, well ventilated place away from the living area and the garage.

"If you're using a kerosene heater, be sure the room is properly ventilated," Horn said. "Also, use the

heater as little as possible because the longer it burns the greater the output of noxious gases."

Public Protection and Regulation Cabinet Secretary Neil Welch suggests a few more precautions. "The increased use of these heating systems points to the need for smoke detectors, fire extinguishers and evacuation plans," Welch said.

The Fire Marshall's Office is an agency within the Public Protection and Regulation Cabinet.

The Fire Marshall's Office can be contacted at the 127 Building, U. S. 127 South, Frankfort, Kentucky 40601. The phone number is (502) 564-3626.

Two Years Old



Kristy Lynn Stratton, the daughter of Elbert and Linda Stratton, of Grethel, celebrated her October second birthday recently with a Smurf cake and she received many nice gifts. She is the granddaughter of Ollie Blankenship, of Teaberry, Julia Stratton, of Stanville.

Joins MSU Chorus

Mary Lou Manardo, who worked at the David Crafts Center until she left to attend college this summer, has been named to Morehead State University's University Chorus for 1982-83.

The MSU graduate student is the daughter of Mr. and Mrs. Almo Manardo, of Chicago Heights, Ill.

The 51-member choral group will open its season on Sunday, Dec. 5, with a program of Christmas music.

The 3 p.m. concert in Duncan Recital Hall is free and open to the public.

Note of Appreciation

My thanks to the people of Buck's Branch near Martin, Ky. for their full corporation in giving to the Leukemia Foundation a total of \$70. May I add that every person asked gave some money. To the ones who were not home or were missed, will try to see you next year. God Bless you all.

LEUKEMIA SOCIETY OF AMERICA
Volunteer Della Flannery

SALE LESLIE'S STOVE SHOP

SAFELY KEEP AMERICA WARM
CUT HEATING BILLS BY 80% WITH A CRAFT STOVE, THE BEST HANDCRAFTED STOVE MONEY CAN BUY. YOU CAN USE WOOD OR COAL.

SAVE \$50 OFF

ALL FREE-STANDING STOVES AND FIREPLACE INSERTS TILL NOVEMBER 30.

• FREE IN-HOME ESTIMATES • LOCATED ACROSS THE BRIDGE AT EMMA.

CALL KENNETH LESLIE 874-9430



FEDERAL FOOD STAMPS WELCOME. QUANTITY RIGHTS RESERVED.

Martin's **BEST.WAY** McDowell FOOD STORES
PRICES GOOD THRU SUN., NOV. 14, 1982.



U.S.D.A. CHOICE

CHUCK ROAST

\$1.19
"BLADE CUT" LB.

FRESH PORK STEAK **\$1.29** LB.

GROUND BEEF **\$1.19** LB.

ARMOUR VERIBEST PORK ROAST

\$1.19 LB.

"BOSTON BUTT STYLE"

HYDE PARK WHOLE HOG COUNTRY SAUSAGE

\$1.79 1 LB. ROLL

U.S.D.A. CHOICE SHOULDER ROAST

\$1.39 LB.

U.S.D.A. CHOICE STEW BEEF

\$1.99 LB.

SLICED SLAB BACON

\$1.49 LB.

PURNELLS OLD FOLKS SAUSAGE

\$3.19 2 LB. ROLL



IDAHO RUSSET BAKING POTATOES

\$1.49 10 LB. BAG



FLORIDA WHITE & PINK GRAPEFRUIT **\$1.49** 5 LB. BAG



RED ROME CRISP APPLES **\$2.89** 10 LB. BAG

SWEET CRISP CARROTS **59¢** 2 LB. PKG.

CARD OF THANKS
The family of Georgiana Leslie Harris wishes to express our deep appreciation to all for the kindness, food and floral tributes in our time of sorrow. Special thanks to the staff of the Pikeville Methodist Hospital, the Rev. Warren Heaton for his comforting words, the pallbearers, Orville Bumgardner, Hubert Hall, Robert Hunt, Clarence Johnson, Donnie Justice, Walker Kidd, and Thomas Marshall. Also the Hall Funeral Home for their courteous and efficient service.

MARY ANNE HARRIS
CHARLES THOMAS HARRIS

CARD OF THANKS
The family of Hazel L. Lafferty wishes to thank all who brought food and sent cards and flowers. Thanks to Rev. Bill Campbell and Mr. Bud Shepherd and his wife for their music and comforting words. Thanks to the Hall Funeral Home for their courteous service.

NOTICE OF INTENTION TO MINE

1. In accordance with the provisions of KRS 350.055, notice is hereby given that: Phyllis Coal Company, Box 87, Harold, Kentucky, intends to file an application for the surface disturbance mining of approximately 2.0 acres located west of Galveston in Floyd county. The proposed operation is approximately 1/2 mile southwest of Branham Cr. Road junction with Upper Adkin Branch, and located south of Branham Creek, latitude 37° 25' 40", longitude 82° 36' 15". The surface of the area to be mined is owned by: Hobert Hall. A brief description of the kind of mining activity proposed is: Coal removal incidental to construction. The application will be filed at the Bureau of Surface Mining Reclamation and Enforcement Area Office, Prestonsburg, Kentucky 41653.

Persons wishing to file written objections and/or request a formal administrative hearing in regard to the above described surface mine should notify the Department for Natural Resources and Environmental Protection within 30 days of the date of this notice. A copy of the newspaper clipping, must be attached to the written objection. The objection or request for a hearing will reference application number 836-0014. Such objection or request must be in accordance with KRS 224.081 (2), and must be forwarded to the Director of Permits, Bureau of Surface Mining Reclamation and Enforcement, Capital Plaza Tower, Frankfort, Kentucky 40601.

2. Notice is hereby provided pursuant to 30 CFR 715.13 (d) (10) and KRS 350 that the proposed post mining land use does constitute a change from the pre-mining land use: Public comment regarding a proposed change in land use may be submitted to the address listed above.

HYDE PARK PEAS, CORN OR GREEN BEANS
CUT OR FR. STYLE BEANS, W.K. OR C.S. CORN, ALSO MIXED VEG.

3 \$1
16 OZ. CANS

HYDE PARK APPLE SAUCE
fancy quality apple sauce

3 \$1
16 OZ. CANS

HYDE PARK PURE SHORTENING
finest vegetable shortening

\$1.49
48 OZ. CAN

HYDE PARK GOLDEN MARGARINE
vegetable margarine

3 \$1
16 OZ. PKGS.

HYDE PARK EVAPORATED MILK

49¢
13 OZ. CAN

HYDE PARK TOASTER PASTRIES
11 OZ. PKG. **69¢**

HYDE PARK CRUSHED CHUNK OR SLICED PINEAPPLE
20 OZ. CAN **69¢**

STEMS & PIECES 4 OZ. CAN HYDE PARK MUSHROOMS **59¢**

HYDE PARK APPLE JUICE
64 OZ. BTL. **\$1.69**

HYDE PARK SELF-RISING CORN MEAL
5 LB. BAG **99¢**

HYDE PARK SAVINGS THROUGH OUT THE STORE!

HYDE PARK GARBAGE BAGS
30 CT. PKG. **89¢**

JOY DISH LIQUID
22 OZ. BTL. **\$1.29**

Sale prices effective while quantities last. We reserve the right to limit quantities. All sale prices in effect 11/10-14.

CHEER LAUNDRY DETERGENT

\$1.99
49 OZ. BOX

HYDE PARK MACARONI & CHEESE
macaroni & cheese dinner

4 \$1
7 1/4 OZ. PKGS.

HYDE PARK POT PIES
TURKEY PIE, CHICKEN PIE, BEEF PIE

4 \$1
6 OZ. PKGS.

HYDE PARK SOFT DRINKS
Cola

89¢
2 LIT. BTL.

HYDE PARK BATH TISSUE
Bathroom tissue

4 99¢
ROLL PKG.

COUPON
THIS COUPON GOOD FOR 100 FREE QUALITY STAMPS WITH PURCHASE OF \$7.50 TO \$14.99
VALID AT MARTIN'S BESTWAY THRU NOV. 28.

COUPON
THIS COUPON GOOD FOR 200 FREE QUALITY STAMPS WITH PURCHASE OF \$15.00 TO \$29.99
VALID AT MARTIN'S BESTWAY THRU NOV. 28.

COUPON
THIS COUPON GOOD FOR 300 FREE QUALITY STAMPS WITH PURCHASE OF \$30.00 OR MORE
VALID AT MARTIN'S BESTWAY THRU NOV. 28.

FROZEN & DAIRY
HYDE PARK ORANGE JUICE **\$1.19**
64 OZ. CTN.

HYDE PARK CRINKLE CUT POTATOES **89¢** 2 LB. PKG.

HYDE PARK MIXED VEGIES OR BABY LIMAS **59¢** 10 OZ. PKG.

HYDE PARK HOMESTYLE OR BUTTERMILK BISCUITS **\$1.19** 10 CT. CANS



SAVE THIS AD TILL SUNDAY, NOVEMBER 14.

HECK'S



I'M SHOPPING HECK'S 1st

A 10% DEPOSIT PLUS A \$1.00 SERVICE FEE OPENS YOUR LAY-A-WAY ACCOUNT *\$2.00 Minimum

Heck's Will Not Be Undersold! Bring in current advertising from our competitors...

OPEN DAILY 9:30 to 9:00 SUNDAY 1 to 7.

PRICES IN EFFECT SUN., NOV. 14 THRU TUES., NOV. 16 WHILE QUANTITIES LAST.

WELSH DOLL STROLLER. All little mothers will enjoy walking Baby in this. Features "Sun Bonnet" canopy, high back seat, plastic feeding tray, rosebud print on heavy grade vinyl quilt, and flower hub caps. REG. \$8.99 \$6.99 TOY DEPT.

SKILCRAFT STEEL TOOL BOX SET. Steel carrying case contains hammer, pliers, screwdriver, triangle and saw. Ruler and sandpaper, too. Perfect for the young carpenter or handyman. REG. \$6.99 \$5.49 TOY DEPT.

Vette Ride 'Em. Tough break-resistant plastic. Husky steering wheel for little hands. Designed to look like a real sports car with colorful, racy label decorations and dimensional lettering on the wheels. No assembly required. REG. \$11.99 8.99

TANK COMMAND PLAYSET. Set contains Military Police helmet, large M-60 Tank, jeep and 8 soldiers in assorted action positions. REG. \$8.99 \$6.99 TOY DEPT.

WELSH DOLL CARRIAGE. Your little girl will spend hours pushing her most loved dolls in this attractive and sturdy carriage. Features a caps, floral print quilt on heavy grade vinyl and a 22" high pusher of chrome tubular steel. REG. \$8.99 \$6.99 TOY DEPT.

Kodak Instamatic Camera Kit. No settings to make—just aim and shoot for big, beautiful color prints. Includes color film and flash. Everything you need for great pictures. REG. \$16.95 \$13.97 JEWELRY DEPT.

7 1/2" Americana Collector Dolls. Choose from 8 different styles including Southern Belle, Pilgrim, Eskimo and more. You will love these authentically styled dolls for collecting or playing. REG. \$3.99 2.99

HOLLY HOBBIE BLUE COOK & SERVE SET. Cookware set for the little chef in your family. There's plates, pans, mugs, spatulas, a coffee pot and more in this sure to please collection. REG. \$5.99 \$4.29 TOY DEPT.

LAY-GUMDROP. A beautiful doll with all the clothing accessories to delight a special girl. She'll spend hours dressing and grooming her little friend. REG. \$7.99 \$5.99 TOY DEPT.

POPS-RITE POPCORN WITH SEASONING. 2 LB. POPSRITE POPCORN WITH SEASONING. 69¢ FOOD DEPT.

FIDDLE FADDLE. 6 3/4 OZ. FIDDLE FADDLE. 2 BOXES \$1.19 FOOD DEPT.

Hollywood 3 Section Tri-Pod For Camera. 3 section pan head tri-pod with 54" extension. REG. \$29.96 \$23.99 JEWELRY DEPT.

GEOMETRIX STARBURST™. A unique form of cleverly hinged pieces that can be easily manipulated into an almost infinite variety of geometric shapes. Not a puzzle to be solved and discarded or rejected out of frustration, these little charmers will keep adults and children fascinated and entertained for hours at a time. Choose from Geometrix Try Angles, Tony Pyraminx or Hirsch Magic Snake. CHOICE \$5.99 EACH REG. \$7.99 EACH TOY DEPT.

5 1/2" LI'L GUMDROP DOLL AND 20 PC. LAYETTE. A beautiful doll with all the clothing accessories to delight a special girl. She'll spend hours dressing and grooming her little friend. REG. \$7.99 \$5.99 TOY DEPT.

Chix by Dundee Birdseye Prefolded Diapers. Durable, easy care diapers are super absorbent and conveniently folded. Each package contains 12 diapers. REG. \$10.88 \$5.88 PKG. CLOTHING DEPT.

Sunshine Krispy Saltine Crackers. 1 LB. KRISPY SUNSHINE CRACKERS. 59¢ FOOD DEPT.

32 OZ. HEINZ OLD FASHIONED PICKLES. Delicious Heinz pickles are great with sandwiches or salads. REG. \$1.39 99¢ FOOD DEPT.

LAY-IT-AWAY FOR CHRISTMAS! MARLIN 30-30 LEVER ACTION RIFLE WITH SCOPE. 30-30 Caliber with 6 shot magazine and lever action. Two piece walnut finished hardwood stock with pistol grip. \$174.99 SPORTS DEPT.

LOVING HANDS LATEX GLOVES. A pretty way to protect your hands while working around the house. 2 PAIRS \$1 HOUSEWARE DEPT.

CHROME TURKEY PLATTER. A unique platter to grace your dinner table. Beautiful, intricately decorated and is large enough for even the biggest bird. REG. \$2.99 \$1.99 HOUSEWARE DEPT.

25 Foot Trouble Light. Rugged trouble light with flexible vinyl cable that resists deterioration caused by grease, oil, moisture and abrasion. High impact polypropylene. At least 24 per store. 3.99 REG. 7.49 HARDWARE DEPT.

WHEELER 1500 WATT ELECTRIC HEATER. Automatic thermostat control, fold down handle, safety tip-over switch. \$23.66 REG. \$29.99 HARDWARE DEPT.

Remington. BOX OF 5 SHOTGUN SLUGS. High quality with up to 15% more lead and 20% better mushrooms. 12 AND 16 GAUGE \$1.99 20 GAUGE \$1.88 BOX 410 GAUGE \$1.77 BOX SPORTS DEPT.

8 OZ. MR. MUSCLE OVEN CLEANER. Fast Daytime Easy Overnight. REG. \$1.33 \$1.09 HOUSEWARE DEPT.

GENERAL ELECTRIC CIRCLITE "100". Uses less than half the energy of ordinary 3-way bulbs. Designed to last as long as 10 ordinary household bulbs. \$11.66 REG. \$16.88 HARDWARE DEPT.

7 OZ. BEHOLD FURNITURE POLISH. REG. \$1.43 99¢ HOUSEWARE DEPT.

719 University Drive Prestonsburg, Ky.

NO EXCHANGES OR REFUNDS WITHOUT SALES RECEIPT.



Master Mason Degree To Be Conferred, Sat.

John W. Hall Lodge No. 950, F&AM, will confer the Master Mason degree at 7 p.m. Saturday, November 13 at the lodge hall in Martin. There will be a potluck dinner, and all Master Masons are invited to attend.

CONCLUDE VISIT

Mr. and Mrs. Thomas LeMaster have returned from Millville, N.J., where they visited their daughters, Mrs. Fred Setser, and Mr. Setser, and Miss Mary Ann LeMaster.

Sponsor Course Here For Mature Drivers

A driving course for persons 55 and over will be held from 9 a.m. to 12:30 p.m., November 29-30 at the First Presbyterian Church, here. The course, sponsored by the NRTA and AARP, is open to anyone of the qualifying age group whether a member of either organization or not. V. Zackman, of Louisville, will be instructor of the class, and Dr. William Sargent, of Prestonsburg, will discuss the effect of aging on the eye. Those taking the course may be eligible for reduced auto insurance rates, it was said.

For information concerning the cost of the course, and for registration, those interested should see Jack Freed, president of the Jenny Wiley Chapter, AARP, or call 886-1321. The deadline for registration is November 19.

BALL-COOLEY

The marriage of Emma Gayle Ball and James Albert Cooley was solemnized at the home of the bridegroom's aunt, Mrs. Irene Cooley, recently, with the Rev. Jack DeRossett performing the ceremony. The matron of honor was Mrs. Otelia Smiley, and the best man was Ron Haywood. Guests were Mrs. Jack DeRossett, and Mr. and Mrs. Chalmer Whitt. The newlyweds are now at home at Dvale.

DIAMOND CLUSTER SPECIAL \$6900. CLYDE BURCHETT Jeweler. PHONE 886-2734 PRESTONSBURG

Social Events DOCIA B. WOODS, SOCIETY EDITOR

LEADS REVIVAL HERE AT CHURCH OF CHRIST

Brother Albert Hill, Jr., of Mussel Shoals, Ala., is conducting revival services at 7 o'clock nightly at the Church of Christ on South Lake Drive. Everyone is welcome to attend these services which began Monday evening and will continue through Friday, November 19.

Brother Hill will also be heard on radio station WPRT each morning at 9 a.m.

ATTEND MEMORIAL DEDICATION

Mr. and Mrs. Paul Hunt Thompson are in Washington, D. C. this week, attending the dedication of the Vietnam War Memorial.

AT GRAND CHAPTER MEET

Those from Adah Chapter No. 24 who attended the Grand Chapter, Order of the Eastern Star of Kentucky, at the Hyatt-Regency in Lexington recently were Mrs. Mary Halfhill, worthy matron, Charles Halfhill, worthy patron, Mrs. Dolly Pettrey, sentinel, Mrs. Belle Conn, chaplain, Mrs. Emma L. Horn, marshal, and Mrs. Rebecca Rasnick, treasurer.

SPEND WEEK-END HERE

Mr. and Mrs. Patrick Donahoe and son Brennan, of Lexington, and Miss Natalie Donahoe, a student at the University of Kentucky spent the weekend with Mr. and Mrs. James Donahoe here.

MISSIONARY TO SPEAK

Chuck Hall, missionary to Italy, will be the guest speaker during prayer meeting services at the First United Methodist Church, starting at 7 p.m., tonight (Wednesday).

TO MEET IN LOUISIA

The Area Homemakers' Council will meet next Wednesday, at 10 a.m., in Louisa, it has been announced by Mrs. Frances Pitts, Floyd county home economist. Representing this county will be Mesdames Becky Short, Mary Sue Moore, Carma Sturgill and Helen Boyd, and the area chairmen who are to be announced.

HOST BIRTHDAY DINNER

Mr. and Mrs. Adrian Blackburn entertained with a dinner at their home here Tuesday, Nov. 2, honoring Mrs. Blackburn's mother, Mrs. Richard Spurlock on her birthday. Following the dinner, decorated birthday cake and other refreshments were served, and Mrs. Spurlock was presented gifts.

IN HOSPITAL HERE

Floyd Goble remains a patient at the Highlands Regional Medical Center, where he was scheduled to have undergone surgery, Monday of this week.

VISITORS FROM FLORIDA

Mr. and Mrs. Donald Ray Armentrout, of Niceville, Fla., spent a week here recently, visiting her grandparents, Mr. and Mrs. J. G. Stepp. From here they went to Tateville, to spend a few days with his mother, Mrs. Christine Armentrout, before returning home.

HONORED ON BIRTHDAYS

A joint birthday celebration honoring Mrs. Theckley Short and her daughter, Mrs. James P. Allen, was held when members of their family and their Birthday Club gathered at the Western Sizzlin' Steak House Sunday for luncheon. Present for the occasion were Mrs. Short and Mrs. Allen, Mr. Allen, and their son, James Kenneth Allen, Mrs. Rebecca Rasnick, Mr. and Mrs. Bill Pettrey and Miss Burieta Gearheart. Following the luncheon, the group went to the home of the honorees where refreshments were enjoyed and gifts were opened. Unable to attend, but sending gifts, were Mrs. Eva Hopson and Mrs. Anna Lowe.

IN HOSPITAL HERE

Raymond (Cleve) Shepherd is a patient at Highlands Regional Medical Center where he is undergoing tests.

MRS. MAY HONORED ON 80th BIRTHDAY

Mrs. Cora May was honored on her 80th birthday, Oct. 17, with a surprise birthday party at the Highland Avenue Free Will Baptist Church.

The party was hostessed by Mrs. May's daughter, Pat Mills, with help from the ladies of the church.

About 50 people attended including Mrs. May's sister, Jessie Cline, grandson, Larry Hardin, his wife, Ada and daughter, Melenda, all of Inez. These represented four generations of family.

After refreshments of cake and punch, Mrs. May opened her gifts, and thanked everyone for a wonderful fellowship with friends.

Mr. and Mrs. Joe Mills and Mrs. Cora May visited friends and relatives in Martin Co., Tuesday. They visited Mrs. May's sister, Jessie Cline. Also visiting and joining them were Charles Larry and Ada Hardin, Mallie Cline and Florence Crum. Hot apple pie with cheese and coffee was served in the afternoon.

HERE FROM FORT GAY

Jack Huff, of Fort Gay, W. Va., was here Sunday, calling on his cousins, James E. Goble and Mrs. Wilburn May, and their families.

HONORED AT DINNER

Mr. and Mrs. Stuart Stephens were honored Wednesday evening, Oct. 27, at their home in celebration of their birthdays, when their mothers, Mrs. Eugene Wells and Mrs. Ray Stephens, prepared a turkey dinner and served it at their home. Attending were: the guests of honor, their son, Ray, Mrs. Stephens' parents, Mr. and Mrs. Eugene Wells, her sister and brother, Linda and James Wells, and Mr. Stephens' mother, Mrs. Ray Stephens, and his aunt, Mrs. Carl Woods. Decorated birthday cake and other refreshments were served, following the meal, and the honorees were presented gifts.

VISIT IN LEXINGTON

Bill Pettrey spent a few days recently as guest of his niece and nephew, Mr. and Mrs. Don Harris, and children in Lexington.

HERE FROM INDIANA

Mrs. Myrtle Conley, formerly of this county, now of Silver Lake, Ind., has been visiting friends and relatives throughout this area for the past few days.

RETIRED TEACHERS TO MEET

The Floyd County Retired Teachers will meet next Thursday morning at 10 o'clock at the Floyd County Library. Clem Martin will give an in-depth report on what retired teachers can expect from AETNA and Medicare, and Supf. Pete Grigsby, Jr. will present "Certificates of Appreciation" to those retired teachers who have not already received them. All members and those who anticipate retirement soon are urged to be present.

IN HOSPITAL HERE

H. C. (Huck) Francis is a patient at the Highlands Regional Center, where for the past few days he has been in intensive care. Members of his family have been there with him.

ALC HOMECOMING EVENTS

Homecoming at Alice Lloyd College will be held November 13. The schedule of events follows: 11:00 a.m. the ALC documentary film, "Miracle on Caney Creek;" 11:30 a.m., a business meeting; 12 noon, lunch at "Hunger-Din;" and Miss June Buchanan's Service Awards; 1 p.m., chapter meetings; 1:30, a parade; 2 p.m., the film, "This is Your Life, June Buchanan," followed by campus tours; 3 p.m., a repeat of the last film, again followed by campus tours; 4 p.m., Dinner in the Meadow; 5:15 p.m., Lady Eagles basketball game-ALC versus Clinch Valley Hall of Fame (half-time), and at 7:30 p.m., Eagles basketball game-ALC vs. Brescia College-and presentation of Homecoming King and Queen. All "Caney Girls" and "Boys" are urged to be present, and the public is invited.

P-BURG WOMAN'S CLUB SETS NOVEMBER MEET

The Prestonsburg Junior Woman's Club will hold its November monthly meeting at Prestonsburg Community College in the Pike Building, Room 216, Tuesday, November 16 at 7 p.m. This meeting was originally scheduled to meet at the Floyd County Library.

NAMES OMITTED

In recent accounts of the birthday celebrations of Mrs. Carlos Haywood, and Mrs. Phyllis Ranier, these additions should be made: The name of Arthur W. Haywood should be added to the list of family members enjoying the birthday party for Mrs. Haywood, and the names of Mr. and Mrs. Philip Haywood and daughters, Melissa and Jacquelyn to the family members who attended the party given for Mrs. Ranier.

FILM BEING SHOWN

The Billy Graham film, "Joni," which is being presented at the Strand Theater here, will continue through Thursday night, November 11. The public is invited to attend.

FLORAL OFFERINGS

Flowers were placed on the altar of the First United Methodist Church at Sunday's services, October 31, by Mr. and Mrs. Jess Stover, Leann and Tommy, in honor of George T. Conley, on his birthday; Mr. and Mrs. Arthur W. Haywood, honoring Mrs. Phyllis Ranier on her birthday, and by Karen Hager, in memory of Harry H. Hager. For Sunday's services, Nov. 7, the flowers were from the Methodist Sewing Circle, in memory of Keith Shannon Alley, and from Mrs. Anna H. Stumbo, honoring Mrs. Stella Spurlock on her birthday.

VISITOR HERE

Mrs. Jim Simpson, of London, Ky., visited relatives and friends in Prestonsburg last week.

STOP & SHOP COURT STREET PRESTONSBURG

LADIES' JEANS CALVIN KLEIN \$29.95 LEE \$25.98 CHIC \$27.98

LADIES' COATS 20% OFF

his and hers HIGHLANDS PLAZA, PRESTONSBURG, KY. MEN'S LEE JEANS \$21.98 MEN'S COATS 20% OFF WILL LONG WESTERN BOOTS \$59.95 LEVI JEANS 25% OFF LADIES' JEANS ON SALE CALVIN KLEIN \$21.98 CHIC \$27.98 LEE \$25.98 OPEN MON.-SAT. 10-8; BUT NEVER ON SUNDAY

PIONEER BECAUSE THE MUSIC MATTERS SX-5 COMPUTER CONTROLLED FM/AM DIGITAL/QUARTZ SYNTHESIZED PRESET STEREO RECEIVER WITH NON-SWITCHING™ POWER AMP. CT-5 STEREO CASSETTE DECK WITH DOLBY™ "B/C" NR SYSTEM/IC FULL-LOGIC CONTROL SYSTEM PL-4 AUTO-RETURN QUICK-START DIRECT-DRIVE TURNTABLE. \$549.00 B&W TV AND APPLIANCES & Gallery 886-9682 • N. Lake Dr., Prestonsburg

Beltone WHEN A HEARING AID WILL HELP. Beltone, the World's most respected Hearing Aid Company is happy to hold a Christmas Special: Come To The: ARCHER MEMORIAL CLINIC Prestonsburg, Kentucky 9:00 A.M. to 5:00 P.M. NOVEMBER 17, 1982. FREE Hearing Test and evaluations, Half-Price Batteries, Half-Price Earmolds, Free Cleaning & Tubes. Give yourself or a loved one the Gift of Better Hearing this Christmas. If you need a hearing test in your home Call 886-2502

SEE OUR DELI DEPARTMENT FOR YOUR THANKSGIVING MAKINGS AT THOMPSON'S IGA. PRESTONSBURG & WHEELWRIGHT STORES ONLY. WE BAKE PIES, CAKES, TURKEYS & DRESSINGS, AND HAMS TO YOUR ORDER! WE ALSO CATER YOUR HOLIDAY PARTIES! IN WHEELWRIGHT, CALL: 452-2335 IN PRESTONSBURG, 886-1028

FREE EAR PIERCING* with purchase of earrings. Clyde Burchett Jeweler, Phone 886-2734 Prestonsburg

Weinberg Announces For Attorney General

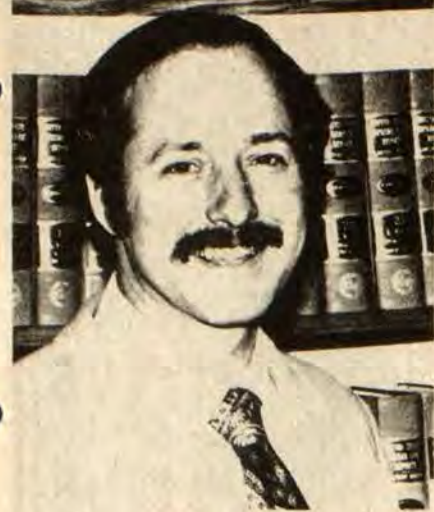

Hindman attorney Bill Weinberg announced Monday his candidacy for Attorney General in the May Democratic primary.

Weinberg, a Knott county resident who represented the 92nd district (Knott, Magoffin and part of Letcher county) in the state House of Representatives for two terms (1977-81), made his announcement at the annual meeting of the Kentucky County Court Clerks convention in Lexington.

John M. Berry, Jr., former majority leader of the State Senate, was named state campaign chairman for Weinberg's campaign.

Weinberg is managing partner in the law firm of Pratt, Weinberg, Perkins & Campbell. He has served as assistant commonwealth attorney for Knott and Magoffin counties and as Hindman city attorney, the American Trial Lawyers Association and the Kentucky Trial Lawyers Association. He is a graduate of Tulane Law School, where he served on the Law Review and Moot Court Board.

Weinberg was selected at the end of his first term by the state press corps as "Outstanding Freshman Legislator". He served as chairman of the Kentucky Coal County Coalition, Inc., during 1981-'82 and has been vice-chairman of the Appalachian Development Council.

The 40-year-old attorney is married to the former Lois Combs, daughter of Ex. Gov. Bert T. Combs. They have three sons, Jed, Zach and Tomas.

Census Surveys Voting Pattern

Did you vote on November 2? Were you registered but did not vote?

The Bureau of the Census will ask these and other questions about voting in the 1982 elections in a sample of households in this area during the week of November 15-20, 1982.

Joseph S. Harris, Director of the Bureau's Regional Office in Charlotte, stressed that no questions will be asked about party affiliation or for whom a person voted. The survey will provide a profile of American voters and non-voters by characteristics such as age, sex, residence, education, and labor force status.

These voting questions are in addition to the usual ones asked in the monthly survey on employment and unemployment conducted nationwide by the Bureau for the U.S. Department of Labor.

Results of the monthly employment survey provide data on conditions in the labor force, prime indicators of the economic health of the country. For example, in September the survey labor force, 99.7 million were employed. The nation's unemployment rate was 10.1 percent, compared with 9.8 percent in August and July.

Information supplied by individuals participating in the survey is kept strictly confidential by law and the results are used only to compile statistical totals.

CARD OF THANKS

The family of Robert Gary Little would like to thank everyone for their help upon the passing of our loved one. For their prayers, flowers, food and words of comfort. The Pilgrim Rest Church and Hall Funeral Home for its efficient service.

Thanks to everyone who came to us.
ROBERT S. AND MARY BELLE LITTLE

To Show Special Film

A special film, dealing with the life of early protestant reformer John Hus, will be shown at the Wayland and Maytown Methodist churches, Sunday, November 14. The film will be shown at the Wayland church at 2 p.m. and at Maytown at 7 p.m.

INVESTMENT OPPORTUNITY

No investments including annuities or Cd's offer the investment appreciation and tax advantages of the thoroughbred horse industry. For information, contact:

R. L. Connelly 606-349-5125
Or Edward Ward 606-743-7855

Caudill To Speak At Meet In Louisa

Dr. Harry Caudill, noted author and professor of history at the University of Kentucky, will speak before the Big Sandy Historical Society at its meeting in Louisa, Saturday. Members attending the meeting will hear Dr. Caudill discuss the "Early History of the Big Sandy Valley."

The meeting will be held at the Louisa United Methodist Church with a board meeting scheduled at 11 a.m. Lunch will be at noon, followed by the meeting at 1 p.m. when Dr. Caudill will speak.

HOMEMAKERS' MEET HELD

The Gethel Homemakers Club met Nov. 1 at the Grethel Baptist Church annex, vice-president, Christine Crisp, presiding. The lesson, "Let's Talk Turkey," was taught by Mrs. Frances Pitts on how to make baked turkey roll and other methods of cooking turkey for Thanksgiving.

The next meeting, Dec. 6, will be the annual Christmas party and also a lesson on needlepoint for Christmas decorations.

Homemade Christmas decorations were displayed at the meeting and recipe booklet were distributed.

Pecans will be sold at the next meeting. Homemakers present: Christie Crisp, Brenda Hall, Shirley Hamilton, Flora Tackett, Bonnie Reynolds, Glenna Evans, and Eileen Martin

PRE-HOLIDAY SALE!

Ms. Lee
11.99
orig. 15.00
tartan plaid button downs
A super price on these perky plaid shirts featuring classic button down collar styling. In no-fuss poly/cotton assorted plaids, 5-13.

28.00 value **19.99**
Lee® jeans
Have a fit in Lee jeans at our everyday low value price. They're junior favorites in durable cotton denim with basic, straight-leg styling, 3-15.

19.99 27.00 value
Levi's jeans in a misses' fit
A basic good buy on the Levi's you love. Featuring the quality construction and comfort fit Levi's are famous for. Classic, western styling in straight-leg cotton denim, 8-18.

Watson's
• Weddington Plaza — Pikeville

24.99 & 29.99
34.00 to 56.00 values
missy and half-size dress buys
• Top Act • Ms. Sugar
• Jody Scott
• Carly Circle • Joan Curtis
• Starshine • Norwin Miss

One and two piece dresses in fall and holiday styles. You'll find georgette, crepe, crepe de chine and poly/wool styles suitable for daytime and special occasion wearing. It's a fabulous opportunity to add a new dress to your wardrobe—at a fabulously affordable price. Misses 6-18; half-sizes 12½-24½.

10.99 reg. 15.00
stovepipe turtleneck
The pullover sweater with new stovepipe turtle-neck and gentle fullness at the set-in sleeves. In warm acrylic/wool blend in royal blue, red, purple, black, blue, cream, pink, lilac, S, M, L.

8.99 reg. 14.00
lightweight turtleneck
Soft cotton/polyester pullover sweaters perfect for layering in a host of pretty solid shades. Featuring a spandex reinforced turtleneck that won't stretch out of shape. S, M, L.

Use Watson's convenient lay-away plus 2 great ways to charge.

19.99 to 39.99
reg. 27.00-62.00
coordinates from Russ
Flannel coordinates by Russ, the perfect way to expand your wardrobe with minimal expense. These in poly/wool blend in rich spruce green. Includes blazer, pant, skirt and plaid skirt with coordinating blouses, 8-18.

49.99 & 59.99
reg. 65.00-80.00
junior & missy jackets to keep you cozy
Bundle up against winter's chill in one of our specially priced jackets from an assortment of styles. Select from hooded, zip-off sleeve, pile lined, mock vest and other looks in chintz, corduroy and poplin. Junior sizes S,M,L and misses' 8-16.

9.88 orig. 17.00
cushy leather look clutches
Sleek clutch bags in soft cafa urethane that looks so much like leather it's hard to tell the difference. An assortment of styles in fall's best colors, all completely lined.

Special Reduction fabric handbags
We've reduced most fabric style handbags in stock. Good Selection Available

For Comfortable "Wall-To-Wall" Warm Floor Heat,
Choose a **Warm Morning Gas Heater**

Spreads a Carpet of Warmth Over Your Floors!

WARM MORNING'S "Carpet of Comfort" blower system pours out comforting heat from under the full width of the cabinet... spreading warmth all over the floors from wall to wall!

"TOP-O-MATIC" controls put the thermostat and blower adjustment knobs at your fingertips!

35,000 TO 85,000 B.T.U. ON SALE NOW AT SANDY VALLEY HARDWARE
Phone 874-9218, Allen

WATCH FOR WATSON'S COUPON SALE!

FRONT WHEEL DRIVE... CAMPBELL'S GOT IT FOR LESS!

BRAND NEW HONDAS!

83 Accord 2dr
starting at **7290***



83 Civic 2dr
starting at **4990***



Civic Wagon
starting at **5990***



Prelude
starting at **7790***



*Excluding taxes, licenses, title and transportation.

CAMPBELL HONDA IVEL

U.S. HWY. 460 & 23, IVEL, KY. Ivel 478-9486, Prestonsburg 285-9811

Growing Child

TOYS: WHERE TO KEEP THEM

Toys should be kept in a place that is easy for a child to reach. Open shelves are best, according to Growing Child, the monthly child development newsletter.

Toys on an open shelf are inviting. A child can reach them without help, and can put them away (maybe with a little help.)

Don't use a toy chest. It may keep the toys out of sight and make the room look neat, but toys will get jumbled inside, parts will get lost, and worst of all, there is danger of the lid falling on the child's head or hands.

Open toy shelves can be used to teach a child many things. You and the child can decide where each new toy will "belong." In this way you can help a child understand categories: blocks go here; cars, trains and trucks nearby. Balls and outdoor toys go here; books and records there.

Later on, whenever a new toy is received, the child can figure out its category and where it should go. This kind of orderly thinking is helpful in learning mathematics and reading.

To help a child remember where each toy goes, you can put a picture of it in the right place—either directly on the shelf or on the wall behind. As the child puts toys away, he will learn to match the toy to its picture. You can use the cover illustration if the toy came in a box, or take photos or make drawings. If you print the name of the toy near the picture, the child will get used to the idea that everything has a name. All these activities are pre-reading skills.

(While you are putting pictures of the toy on the shelf, flatten out of the part of the packaging that has the manufacturer's name and address, the toy name and model number. Having this information on file will make it much easier to order repair parts or return merchandise.)

Putting toys away can be a learning game. One day you could suggest, "Let's put away all the red toys first." Then, "Now can you put away all the blue toys?" Another day, it might be square toys first, then round ones.

Other categories are soft/hard, heavy/light, big/little. These variations turn clean-up into a form of play while the child learns about categories, likenesses and differences.

When toys are easy to reach, always ready to use, and easy to put away, a child is learning independence and responsibility, and parents will be avoiding a lot of playtime hassles!

Growing Child has a catalog of over 200 educational toys, books, and records for children up to six years old. For a copy, send \$1 to CATALOG, P.O. Box 620N, Lafayette, Indiana 47902.

Akers Recertified

Dr. Roger D. Akers, of Martin, has been recertified as a diplomate of the American Board of Family Practice (ABFP) as a result of passing a recertification examination offered by the ABFP. He maintains his specialist status in the medical specialty of family practice.

ABFP diplomates must continue to show proof of competence in the field of comprehensive, continuing care of the family by being recertified every six years. No other medical specialty requires diplomates to prove competence on a continuing basis.

The highest waterfall in the world is the Angel waterfall in Venezuela, measuring 3,281 feet high.

Blasting Class Set

A class in solid blasting will be taught at the Coal Building on November 10, 9 a.m. by Mr. Justice and Mr. Kidd, instructors with the Department of Minerals, Martin.

Anyone taking the class must have one year's mining experience from the date of miner certification. Other information required includes federal mine ID number, state file-number of the mine where you are employed and your miner ID number.

Fiscal Court Meets

There will be a special meeting of the Floyd Fiscal Court on November 12, 10 a.m., in the Floyd County Courthouse Annex conference room for the stated purpose of any and all business that may come before the Court.

Nabil Basha, M.D., P.S.C.
Nabil Basha, M.D.
Diplomat American Board of Surgery
111 Main Street
Paintsville, Kentucky 41240

wishes to announce the extension of his General Surgery practice to include Gastric Bypass procedures for morbid obesity.

For appointment call 606-789-7040

11-3-4



PRE-HOLIDAY SALE!

Watson's

• Weddington Plaza — Pikeville



reg. 44.00 **34.00**

wool blend dress slacks

Save 10.00 a pair on Hubbard wool blend dress slacks in traditionally tailored style. A special value in an assortment of shades, sizes 31-42. Combine them with the sport coats above, or go casual with a shirt and sweater.

Our Entire Stock

Men's Two and Three Piece

Suits

Sale Priced **25% Off**

Reg. 90.00 to 180.00
Sale 67⁵⁰-135⁰⁰

Every men's suit in stock sale priced. Wool blend stripes, plaids and solids in greys, browns, blues and beige.

Now Thru Sunday Only

25% Off

all men's shoes by

- Jarman • Nunn Bush
- Levi's • Wolverine

Our best brand name shoes at very special prices. All featuring the fine quality construction and lasting durability these better brands are famous for. Includes dress, casual and work boot styles in an assortment of colors, most with leather uppers. There'll never be a better time to select a new pair of shoes than now, while all better brands are 25% off. 7½-12 sizes.

reg. 79.99 **59.99**

save 20.00 on wool blend sport coats

Traditional tweeds, handsome herringbones and tie weave styles, all featuring the quality construction of much more expensive coats. Classically cut for lasting good looks with two button front, center vent and flap pockets. From Farah, Haggar, John Peel and others, 38-46 reg. and 40-44 long.

12.99 18.00 values
Arrow dress shirts

Long sleeve dress shirts in carefree poly/cotton broadcloth with Arrow's famous quality construction and fit. In solids and patterns in popular Kent cut, 14½-17.

6.39 to 8.99

reg. 8.00-11.50

save 20% on Wembley ties

Our entire selection of handsome Wembley ties in solids, clubs and other patterns of poly, poly/silk and poly/wool blends. The perfect time to select one for yourself and an extra as a gift.



34.00 to 36.00 values **29.99**

slimmer, trimmer Calvin Klein and Jordache jeans

A little leaner. A little cleaner. That's the fit you get from Calvin Klein and Jordache jeans. But there's lots more. You also get 14 oz. pure cotton denim, stylish good looks, rugged construction and status appeal. All for only 29.99. Now that's a bargain. Men's sizes 28-38.

Use Watson's convenient lay-away plus 2 great ways to charge



save on Wrapid Transit® or prewashed Wrangler® jeans your choice

16.99 reg. 18.99 and 21.99

Young men's Wrapid Transit, the slim, sure-fitting denims with built-in Wrangler quality.

Men's prewashed Wrangler jeans Cotton comfort with the famous fit and dependable durability.

8.99 reg. 12.99

men's woven plaid or plaid flannel sport shirts

Clean good looks, comfortable fit in no fuss fabrics, similar to illustration. Several styles, size S, M, L, XL.

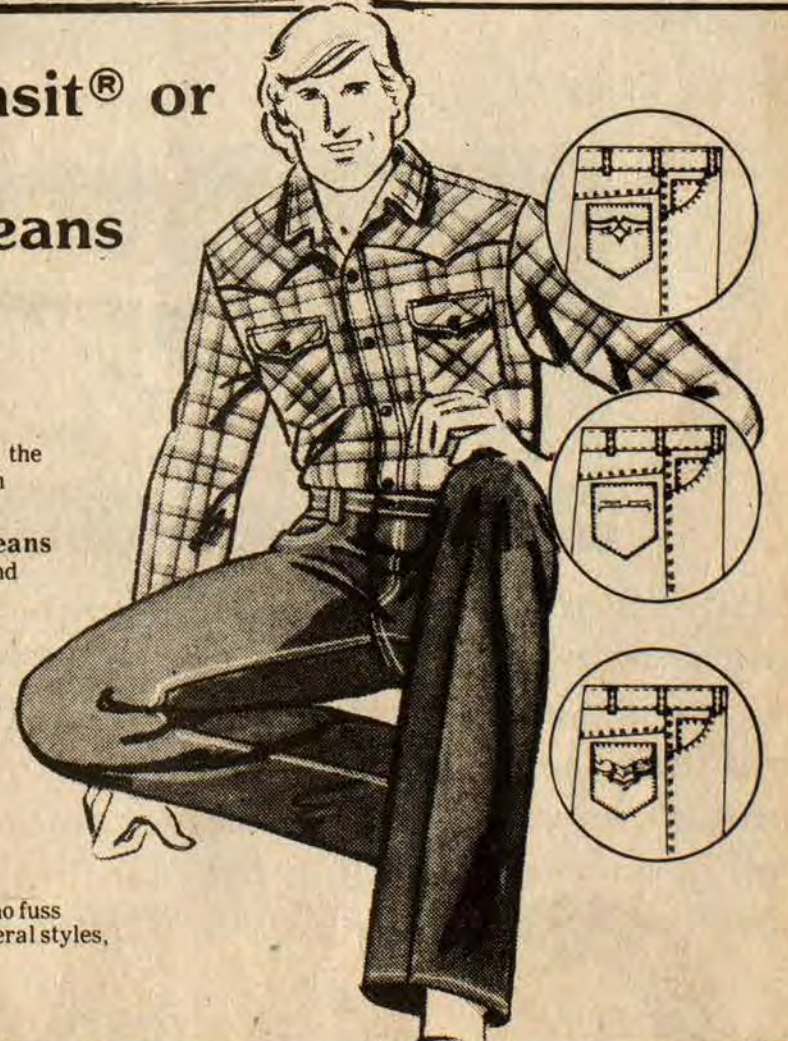

Tarp Law Runs Into Trouble

Already under fire for its controversial overweight-permit provisions, Senate Bill 144 also has run into problems concerning the requirement that trucks hauling products which could easily be blown or dropped on the highway be covered to avoid such spillage, says the legislative Research Commission.

Many state law enforcement officials have strictly enforced the provisions, citing any truck not covered, although truckers have argued that only trucks spilling their load should be cited. To further confuse matters, the first section of the law says a vehicle must be constructed so as to prevent the contents from escaping, but the second section goes a step further saying "susceptible" loads must be covered with a device suitable for prevention of spillage.

A suitable device has been construed by law enforcement officers in most cases to be a tarpaulin. The legislation is being reviewed by the Transportation Subcommittee on oversight and implementation.

Many Eastern Kentucky coal haulers say they have cut their loads to avoid spilling, but are still being cited because their trucks are not covered by a tarp. Western Kentucky farmers are also getting socked by the law, according to legislators from that area.

Representatives of the Transportation Cabinet and the State Police agreed that a problem exists with the legislation, but that better communication with enforcement personnel could help clear the matter up. All agreed that the intent of the measure was to avoid spilling on highways, and not to penalize coal haulers.

The labor force participation of mothers grew at a rate of 21 percent between 1977 and 1982, greater than the 18 percent rate for all women and more than double the 9 percent growth rate for men, the U.S. Labor Department reports.

HAVE BAD T.V.?



WANT A SATELLITE ANTENNA SYSTEM? WANT YOUR OWN MOUNTAIN LINE, OR SOMEONE TO RUN CABLE FOR YOU?

CALL NOW:

PRIVATE CABLE
886-6590

SATELLITE ON SALE THIS WEEK FOR \$3,750 INSTALLED

11-3-2pd

OUR BIGGEST COUPON SALE EVER!!

Watch Your Mail For Important Savings.

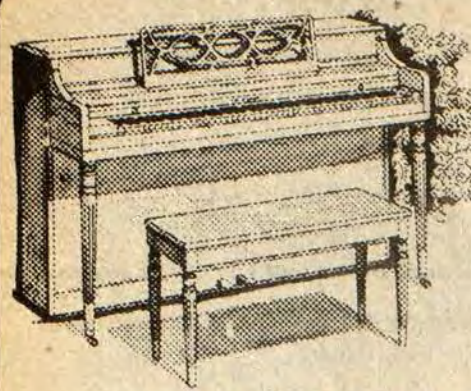

PIANO SALE

SALE ENDS NOVEMBER 20

SAVE HUNDREDS OF DOLLARS AT OWENS MUSIC CENTER CHRISTMAS LAYAWAY PIANO SALE
• FREE DELIVERY •

OWENS MUSIC CENTER
HIGHLANDS PLAZA, PRESTONSBURG
PHONE: 886-8337

Promises Empty, Miners Say After \$36,000 Wages Unpaid

Working even for a promise, in these hard times, can seem better than not working at all. But for 17 Floyd miners, who have had plenty of promises the past two months, even the promises fizzled out Friday.

That was when, the operator they worked for "skipped town," owing them more than \$36,000 in wages, they said.

Circuit Judge Hollie Conley issued an order Monday attaching the operator's known assets, but an attorney for the miners said it was unlikely the proceeds would be sufficient to pay the men their due.

According to a complaint on file in Circuit Court here, Harvco Coal Co., with a corporate office in Thelma, Johnson county, began mining in this county September 1. There were two operations, it was said, one on Prater Creek, off Prater Hill, and another two miles up Mud Creek from Harold, on KY 979.

The miners were to be paid \$10-\$12 an hour, with payday every two weeks.

Some were paid some of the time; some were paid with "cold" checks; most of the time there were only promises, it was alleged.

And when officials of Bebe Coal Corp., for which Harvco was a subcontractor, began pulling their equipment off the mine sites last week, the men realized that even the promises had petered out.

By then, however, the three Harvco officers had disappeared and Bebe was not having anything to do with the scam.

Left behind were about 150 tons of coal at Harvco's Mud Creek job, a roof bolter, and a 40-foot office trailer. Judge Conley ordered Sheriff's officers to seize the equipment.

Conley also ordered Bebe Coal officials to have payment stopped on a \$6500 check payable to Harvco. According to the complaint, the check was made out by Bebe and given to Harvco officials Friday. It was to go toward paying the miners.

The Harvco officers apparently made off with the money, although on Monday the check had not been presented for payment at the Texas bank on which it was drawn. Bebe Coal, a subsidiary of Zapata Fuels Corp., had earlier refused to stop payment on the check unless ordered to do so by the court.

Cited as defendants in the complaint were Harvco officials Harry Cook, of Thelma, and Doug Roland and Steven Harvey, both of Columbus, Ohio. Bebe Coal was also named as defendant, but only for the purpose of forcing them to stop payment on the check, it was said.

Harvey is listed as president of the Master Bilt Masonry Co. in Columbus. His phone has been disconnected. Premises occupied by Harvco in the Quail Apartment complex at Thelma were vacated Friday.

The miners to whom money is allegedly due, and the sums involved, follow:

Ronnie Jarrell, Emma, \$2590; Billy Hall, Banner, \$2880; Elva Gene Endicott, Prestonsburg, \$3300; Danny Blackburn, Emma, \$2253; Carl Lee Jarrell, Prestonsburg, \$1610; Paul Boyd, Prestonsburg, \$2040; Bobby Joe Woods, Salyersville, \$1790; Estill Jarvis, Banner, \$1780; Dennis Price, Drift, \$5065; Charles Conn, Allen, \$1400; Billy Ray Lawson, Martin, \$1600; Ricky Spears, Weeksbury, \$1900; Joe Allen Berger, Weeksbury, \$2178; Doug Mead, Melvin, \$630; Bill Hall, Jr., Weeksbury, \$630; William Compton, Martin, \$2496; Burford Conn, Martin, \$2000.

The men are represented by Arnold Turner, Jr.

Bottling Company Sued for \$50,000

Two Auxier residents, who say they got more than they bargained for when they bought a bottle of soda last year, have sued a bottling company for \$50,000.

Cecil E. Kendrick and his sister, Charity Ann Kerr, both in their twenties, say they had each drunk from a bottle of Pepsi last November when they noticed a foreign substance in the bottle.

A laboratory analysis revealed that the soda contained "about 30 fragments of insect parts, 15 fragments of rodent excrement, numerous fragments of dirt, a small piece of cork and confluent yeast growth," their attorney said.

Named as defendant in the suit filed in Circuit Court here last week is the East Kentucky Beverage Company, in Pikeville, where the drink is said to have been bottled.

Kendrick vomited after he had drunk some of the soda, it was said. His and his sister's suit alleges "great physical distress, immediate emotional trauma, and continuing emotional distress and trauma." They are represented by Arnold Turner, Jr.

(A lawsuit sets out only one side of the issue in dispute.)

"Living well is the best revenge." George Herbert

HOUSE FOR SALE

NEWLY REDECORATED, 3 BEDROOMS, 1 1/2 BATHS, LIVING ROOM, DINING ROOM, KITCHEN, LAUNDRY, DEN WITH FIREPLACE AND BUCK STOVE, IN-GROUND POOL—20x40 FT., CONCRETE BLOCK OUT-BUILDING, NICE TREES AND SHRUBS, 100x200 FT. LOT, CITY WATER. LOCATED 2 MILES FROM PRESTONSBURG ON ABBOTT CREEK ROAD. OWNER HAS BEEN TRANSFERRED, MUST SELL—PRICE NEGOTIABLE,

638-9828, 297-6401

11-10-21

GRAND OPENING HOUSE OF ENERGY

HOME OF THE SUPERSTOVES!

SEE:

SIERRA'S TURBO-BURN \$100 OFF

THE AREA'S FINEST DISPLAY • SPECIAL PRICES THROUGH THIS SATURDAY

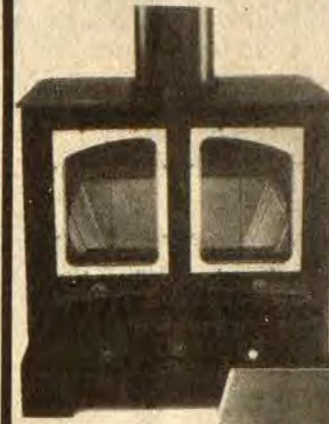

- ASH PAN
- SHAKER GRATE
- DUAL BLOWERS
- CLEAN GLASS VIEWING
- DECORATIVE TRIMS
- FIREBRICK LINED
- U.L. LISTED
- 580 LBS. OF EXCELLENCE
- SECOND TO NONE

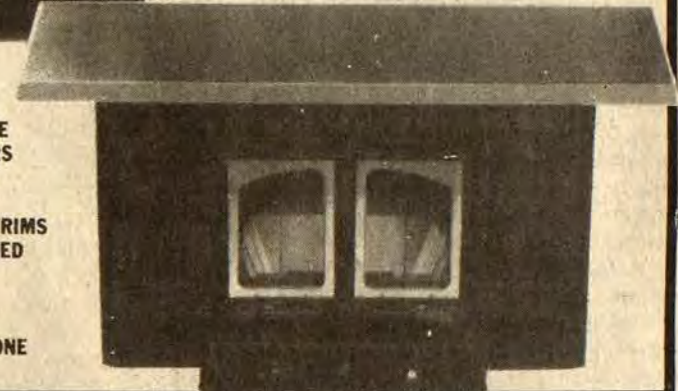

ERIK — THE WORLD'S FINEST STOVE

House of Energy

When We Win Your Hearth We Will Win Your Heart

In level on U.S. 23 Between Pikeville and Prestonsburg, Next to Hylton Homes

FREE

Buy One Order of SWEET 'N' SOUR CHICKEN



And Receive One Order FREE (FREE \$1.99 Value)

Please present this coupon before 11/29/82

ROUTE 23 BY-PASS, PAINTSVILLE PHONE 789-7787

If It's Good Tasting Chinese - It's Charlie Chan!



Fall Sale

Blackburn Landscaping, Inc.

- All Trees and Shrubbery..... **25%** off
- Pine Bark Mulch..... Bag **\$2⁷⁵**
- Pine Bark Nuggets..... **\$3⁵⁰**
- Pine Bark Mini-Nuggets..... **\$3²⁵**
- Lava Rock..... **\$6¹⁵**
- Marble Chips..... **\$2⁷⁵**



Also, please call us for your professional landscaping needs. Yes, with 12 years in the business, we can offer you a professional design and then complete the job to your satisfaction and with a one year cost-free replacement guarantee! Fall is an excellent time for planting. Increase the beauty and value of your home by calling us today.

Blackburn Landscaping, Inc.

Located between Prestonsburg and Pikeville on U.S. 23 — Stanville, Kentucky

478-9242 or 437-9709

LOG HOUSE FOR SALE



2-STORY LOG HOUSE WITH 2-CAR GARAGE

- AND LARGE FAMILY ROOM • 5 YEARS OLD • 3,600 SQ. FT. LIVING SPACE PLUS 900 SQ. FT. GARAGE, TOTAL 4,500 SQ. FT. • CITY WATER • PRIVACY • 3 ACRES OF PROPERTY
- 4 BEDROOMS • 3 FULL BATHS • LIVING ROOM • DINING ROOM • DEN • LARGE COUNTRY KITCHEN • FULLY CARPETED • LARGE BRICK PATIO WITH BARBEQUE PIT
- CENTRAL HEAT AND AIR • LARGE OUTSIDE DECKS
- LOCATED ONE MILE FROM PAINTSVILLE-PRESTONSBURG AIRPORT, U.S. 23, BEHIND PORTER ELEMENTARY SCHOOL IN OAKLAWN ESTATES. • NO INTEREST MONTHLY PAYMENTS FOR 2 YEARS • ASKING PRICE \$100,000.

CALL GARY HOEFLER, AFTER 6 P.M. AT 502-782-0101; OR BEFORE 5 P.M. AT 502-781-2150 EXT. 1257

Brown Details Flat Rate State Income Tax Plan

Gov. John Y. Brown Jr. last Friday unveiled the details of his flat rate individual state income tax reform program which he said will eliminate or reduce taxes for some 700,000 lower and middle income taxpayers.

The proposal will not increase revenues for state government, Brown said. Compared to the present state income tax, the flat rate tax will be simple, fair and easy to administer, the governor said.

The proposal has three key features: —A tax rate of 3.65 percent on all taxable income. This flat rate will replace the current graduated rate schedule which has rates ranging from 2 percent to 6 percent.

—Significantly increased standard deductions for all taxpayers. The larger standard deductions will replace the current complex schedule of itemized deductions and the small standard deduction in the current law.

—Adoption of adjusted gross income from the federal return as the basic Kentucky taxable income. Currently, taxpayers must make separate computations to arrive at Kentucky income.

Combined, these three features mean that nearly all taxpayers will be able to file a simple one-page tax return. Taxpayers will save time and money in filing the return, and the state Revenue Cabinet will be able to reduce administrative costs, Brown said.

The increased fairness will result from shifting about \$22 million in taxes now paid by taxpayers who earn less than \$25,000 to taxpayers who earn more than \$25,000.

On the average, taxpayers with income between \$25,000 and \$50,000 would pay only slightly more. Taxpayers making more than \$50,000 would pay an additional \$300 to \$400 a year.

However, the increased state tax payment would give them a larger federal tax deduction and would reduce the amount of federal tax they pay. At the maximum federal tax rate of 50 percent, the net increase for these taxpayers would be only \$150 to \$200.

Because of the larger federal tax deductions, Kentuckians would pay about \$19 million a year less in combined state and federal income taxes under Brown's proposal than they now pay.

At the lower income scale, the proposal would provide significant tax relief. More than 110,000 lower income taxpayers who now pay state income tax would not pay any tax under the flat rate proposal.

Currently, single persons who earn more than \$1,650 must pay state tax. Under the Brown plan, only those who earned more than \$3,300 would file. This change would eliminate income tax filing for 67,000 single persons who earn less than \$3,300 a year, but who now pay taxes.

Low income married couples would benefit too. Currently, married couples who earn more than \$2,650 are required to pay tax. Brown's proposal would raise the minimum level to \$5,400 and eliminate taxes for 46,000 low income married couples.

Another 50,000 Kentuckians who do not file federal returns would not be required to file state returns under Brown's proposal. About 100,000 students and other part-time workers would have no Kentucky income tax withheld from their paychecks, and thus would no longer need to file returns.

Under the Brown plan, 350,000 Kentucky married couples who now file joint federal returns will no longer find it necessary to re-compute their taxes to file separately for Kentucky purposes. Most married couples pay less state tax when they file separately for Kentucky.

REBEKAHS MEET

The regular meeting of Miriam Rebekah Lodge No. 31 was held Tuesday evening, Nov. 2, at the I.O.O.F. building, with Mrs. Virginia S. Goble, noble grand, presiding. Named on the sick-list were: Mesdames Dorothy Osborne, Myrtle Jo Potter and Ella Faye Goble. Initiation for a class of seven candidates was discussed, and plans for this event to be held in mid-November were made.

Officers for the ensuing year were nominated, as follows:

Noble grand, Alicia Adkins; secretary, Mabel Jean LeMaster; treasurer, Violetta Wright. Birthday wishes were extended to Mrs. Theckley Short. Mrs. Paulena Owens, lodge deputy, was presented and welcomed by the noble grand, who gave a history of Mrs. Owens' membership in this lodge.

Refreshments were served to Virginia S. Goble, Alicia Adkins, Mabel Jean LeMaster, Paulena Owens, Violetta Wright; Norma Stepp, Theckley Short, and Nola Stepp. The next regular meeting will be at the same location, Tuesday evening, Nov. 16 at 7:30. All members are urged to attend.

Moore-Reid



Mr. and Mrs. Jason Moore, of Price, announce the engagement and forthcoming marriage of their daughter, Betty to Mr. Steven Reid, the son of Mr. and Mrs. Sherrell Reid, of Price.

Miss Moore is a graduate of McDowell High School and of Pikeville Beauty College. Mr. Reid is a graduate of McDowell High School and is presently employed by Martin County Coal Company.

The open wedding will be solemnized at 4 p.m., Nov. 25 at the McDowell First Baptist Church. All friends and relatives of the bride and groom are invited to attend.

Judge Howard Makes PCC Library Gift

Dr. Henry A. Campbell, Jr., director of Prestonsburg Community College, announced recently that Appellate Judge Harris S. Howard, of Prestonsburg, had made a substantial contribution to the library at Prestonsburg Community College. Judge Howard's contribution has been placed in an endowment fund to stimulate interest in growth of the library.

Dr. Campbell said it is hoped that by the time the permanent library building, which is the next structure to be completed on the campus, is constructed this fund will be of such size that the interest alone will make substantial contributions for library use each academic year. The library building will be available for use sometime in the fall of 1986, it was said.

Dr. Campbell pointed out that Big Sandy area residents who wish to contribute to the University of Kentucky, or to become a Fellow of the University, may designate that the gift be expended for the benefit of Prestonsburg Community College.

"I wish to congratulate Judge Harris Howard, a former advisory board member of this institution, for his contribution to the library," Dr. Campbell said. "He was an excellent member of the board and has never lost his enthusiasm for this institution. Hopefully, this contribution will be the forerunner for many others in the years ahead."

The Mesabi Range is the world's greatest source of iron ore.

Church Sets Activities

The Stone Coal Baptist Church will conduct a rummage sale beginning today (Wednesday) through Friday at the church lunch room. The church will also have a bake sale, November 20 at the same location. Both activities are being held to raise funds for the church.

Use Times Want Ads!

This is **NATIONAL RESPIRATORY THERAPY WEEK**
We salute the respiratory therapists in our area.
THE UNIFORM CENTER
STANVILLE • 478-9904

It's In The Mail... 84 WAYS TO SAVE

84 Ways To Save with our Special Coupon Sale Booklet. Savings storewide on items for yourself and for gift giving.

Sale Days
Nov. 17 Thru Nov. 22 Only!

Watch For Your Copy!

...But if your Coupon Sale Booklet doesn't arrive by sale date, stop by and pick up a copy and enjoy the savings....



• Weddington Plaza — Pikeville

Visa®, MasterCard®, Convenient Layaway...

Boot Round-Up

KNEE SOCKS
(3 Styles In Assorted Colors) Reg. 2.39
1.80

dingo by Acme
\$48
Reg. 59.95
Mens 7½-13
Tan. Leather.

\$18
Reg. 29.95
Ladies 5-10
Wine

\$24
Reg. 34.95
Ladies 5-10
Camel With Suede Shaft
Fleece-Lined

\$14
Reg. 19.95
Girls 9-4
Camel with Suede
Shaft. Fleece-Lined.

\$14
Reg. To 22.95
Boys 8½-3 & 3½-7
Youths 5-8
Tan.

Shoe Show

Highlands Plaza
Prestonsburg

STORE HOURS:
Mon.-Sat. 10:00 a.m. to 9:00 p.m.
Sunday, 1 to 6 p.m.

A \$3.95 VALUE

FREE CHRISTMAS ORNAMENT WITH EACH SITTING*

PROFESSIONAL PORTRAIT PHOTOGRAPHY

Back in time for Christmas

Lasting color portraits you can enjoy for years to come.

20 COLOR PORTRAITS
Portrait package includes: Two 8x10s, three 5x7s and fifteen wallets.

• One gift per sitting • Poses our selection
• Groups \$1.00 extra per person

*At the time of sitting you will receive a coupon redeemable for a beautiful Limited Edition Christmas Tree Ornament.

BEN FRANKLIN
MAIN ST.
WHEELWRIGHT JCT.
PHOTOGRAPHY DAYS
WED., NOV. 17-THURS., NOV. 18
PHOTOGRAPHY HOURS:
WED. 10-5:30
THURS. 10-4:30
LUNCH 1-2

95¢ | \$12.95
DEPOSIT | TOTAL COST

PIC-PAC SUPERMARKETS

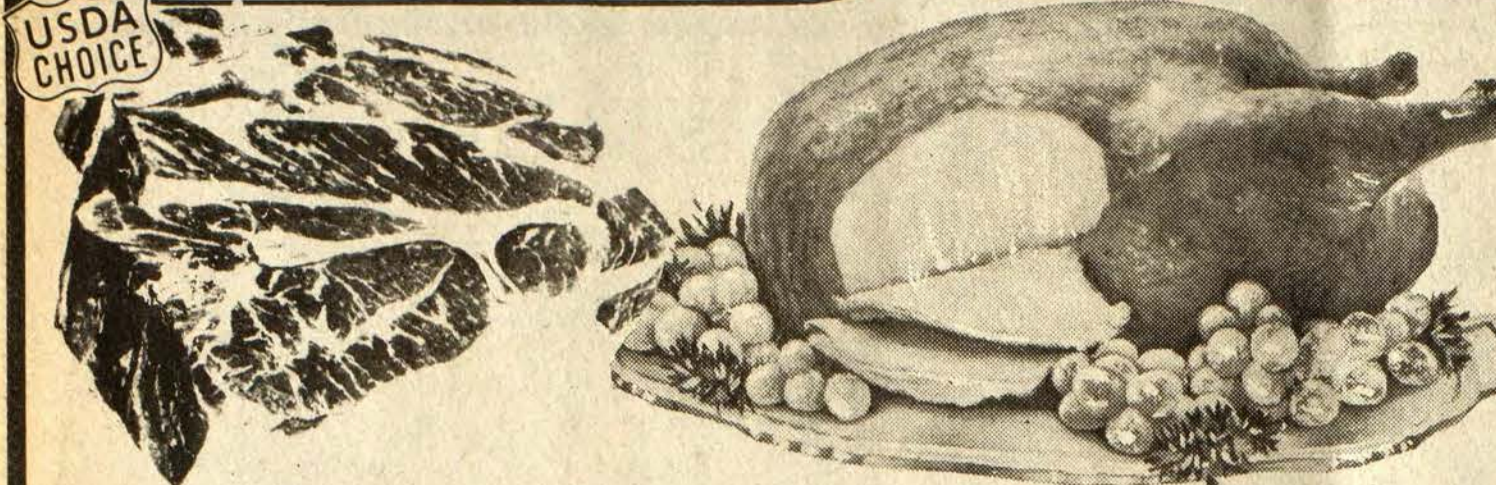

FRESH GROUND BEEF **\$1.09** Lb.
 SELF-BASTING BAKING HENS **59c** Lb.

FRESH GROUND CHUCK **\$1.59** Lb.

BLADE-CUT CHUCK ROAST **99c** Lb.
 CENTER CUT CHUCK ROAST **\$1.09** Lb.
 U.S.D.A. ARM-CUT CHUCK ROAST **\$1.29** Lb.
 U.S.D.A. ENGLISH CUT CHUCK ROAST **\$1.29** Lb.
 U.S.D.A. CHOICE STEW BEEF **\$1.99** Lb.
 PLATTER STYLE BACON **\$1.49** Lb.

HYDE PARK TURKEYS **67c** 16-22 Lbs. **77c** 10-14 Lbs.
 WE HAVE ALL SIZES OF BUTTERBALL TURKEYS AVAILABLE AT DISCOUNT PRICES.
 EKRICH SMOKED SAUSAGE **\$1.99** Lb.
 FRESH OYSTERS 12-OZ. **\$2.29** **\$2.39** SELECT
 EKRICH REG. OR BEEF DELI-SLICED BOLOGNA **\$1.99** Lb.
 EKRICH DELI-SLICED OLIVE OR PICKLE LOAF **\$1.99** Lb.

HYDE PARK CAKE MIX ASSORTED VARIETIES 18 1/2 OZ. PKG. **59c**

HYDE PARK POTATO CHIPS REG. OR RIPPLE 7.5 OZ. PKG. **69c**

HYDE PARK APPLE SAUCE 16 OZ. CAN **39c**

HYDE PARK CANNED SALMON 16 OZ. CAN **\$1.59**

HYDE PARK TEA BAGS 100 CT. PKG. **\$1.89**

HYDE PARK ELBOW MACARONI OR THIN SPAGHETTI 4 7 OZ. PKGS. **\$1**

HYDE PARK SPAGHETTI SAUCE 32 OZ. JAR **\$1.29**

HYDE PARK CHOCOLATE OR VANILLA FROSTING READY TO SPREAD 16 OZ. CAN **\$1.09**

HYDE PARK COCONUT 7 OZ. PKG. **79c**

HYDE PARK CHOCOLATE SYRUP 24 OZ. BTL. **99c**

HYDE PARK MUSTARD 24 OZ. JAR **69c**

HYDE PARK CKN. OR CORNBREAD STUFFING MIX 6 OZ. PKG. **69c**

HYDE PARK COMPLETE PANCAKE MIX 32 OZ. PKG. **99c**

HYDE PARK PANCAKE AND WAFFLE SYRUP 24 OZ. BTL. **99c**

HYDE PARK BABY POLISH DILLS OR WHOLE KOSHER SPEARS ALSO SWEET PICKLES 24 OZ. JAR **\$1.09**

HYDE PARK COFFEE CREAMER 22 OZ. JAR **\$1.49**

HYDE PARK CAT LITTER 25 LB. BAG **\$1.99**

FOLGERS INSTANT COFFEE 8 OZ. JAR **\$3.79**

HYDE PARK ORANGE JUICE 64 OZ. CTN. **\$1.19**

SEALTEST COTTAGE CHEESE 12 OZ. CTN. **79c**

HYDE PARK POT PIES BEEF, CHICKEN, OR TURKEY 6 OZ. PKGS. **4 \$1**

ORE IDA GOLDEN FRENCH FRIES 5 LB. BAG **\$2.39** ALSO GOLDEN CRINKLES



CHARMIN BATH TISSUE **4.99c** ROLL PKG.



HYDE PARK CHICKEN NOODLE SOUP **4 \$1** 10.7 OZ. CANS



HYDE PARK FROZEN PIZZA ASS'T. VARIETIES 10 OZ. PKG. **69c**



HYDE PARK GOLDEN MARGARINE **3 \$1** 16 OZ. PKGS.



STARKIST CHUNK TUNA IN OIL OR WATER 6 1/2 OZ. CAN **79c**



HYDE PARK TOMATO CATSUP 32 OZ. BTL. **89c**

"Pic-Pac Produce Is The Pick Of The Patch"

GOLDEN, RIPE BANANAS **25c** LB.
 FLORIDA ZIPPER SKIN TANGERINES **6.99c** FOR
 CRISP GREEN ONIONS **59c** 2 BUNCHES

SWEET PLUMP EMPEROR GRAPES **69c** LB.

FRESH GREEN BROCCOLI **89c** BUNCH

TASTY FLORIDA AVOCADOS **49c** EA.

KENTUCKY HOT HOUSE BIBB LETTUCE **99c** LB.

Frozen & Dairy

HYDE PARK MOZZARELLA OR CHEDDAR SHREDDED CHEESE 8 OZ. PKG. **\$1.39**

PET BUTTERMILK HALF GALLON **89c**

PET FUDGESICLES 12-PAK **\$1.19**

HYDE PARK APPLE JUICE 12 OZ. CAN **79c**

COKE TAB SPRITE **\$1.39** 8-Pak, 16-Oz. Plus Deposit

PIC-PAC SUPERMARKETS
 PRESTONSBURG
 MARTIN
 PIKEVILLE

PRICES GOOD NOV. 10 THRU NOV. 16.
 STORE HOURS:
 MON.-SAT. 8 A.M.-9 P.M.
 SUNDAY 10 A.M.-9 P.M.

FEDERAL FOOD STAMPS WELCOME

★
SUPER VALUES
 COME ON IN TO PIC-PAC & ENJOY THE BEST IN QUALITY, VALUE & SERVICE... THREE THINGS THAT WILL HELP CONVINCE YOU THAT PIC-PAC IS "JUST YOUR STYLE!"

★
 • CARRY OUT SERVICE TO YOUR CAR.
 • MANY UNADVERTISED SPECIALS THROUGHOUT THE STORE.
 WE RESERVE THE RIGHT TO LIMIT QUANTITIES AND CORRECT PRINTING ERRORS.

CELEBRATING 75 YEARS 1907-1982
 MALONE & HYDE, INC.

HYDE PARK
 Church or Civic Organization
 SAVE THE LABELS ON HYDE PARK FOOD PRODUCTS!
 Hyde Park Food Product Labels are worth one-half cent each to your church or civic organization. Start saving labels today! After accumulation of Labels, your church or civic organization should mail them to: Malone & Hyde, Inc., 1991 Corporate Ave., Memphis, Tenn. 38122.
 Compare Quality Compare Price, You'll Buy Hyde Park

Central Kentucky Blood Center
 PRESTONSBURG STATION
 (Municipal Bldg.)
 N. Lake Drive / Prestonsburg, Kentucky 41653

CKOC

DONATE BLOOD.
 It only hurts
 when you don't.

A Happy Homecoming

WINCHESTER, KY.— It is normally a day for celebration, but since July 4, John Wright will have nothing but sad memories on future Independence Days.

That was the day Wright's 62-year-old wife Anna died as fire swept through their old "shotgun" house in Winchester. All their possessions were lost in the blaze.

Wright, a 67-year-old retired farmer whose income was \$260 a month from Social Security, had no insurance on the property.

So the man who had lived 25 years on the narrow street of modest white homes moved in with his daughter in Texas.

He didn't like the Lone Star State. He missed his friends and he admitted

that his grandchildren made him nervous. He wanted to come back to Clark county.

Edith, Emma and Woody made it possible for him to do so.

Edith McClanahan, who is Wright's 73-year-old sister, had begun searching for an apartment for him. The cheapest arrangement she could find was a small room in a boarding house. Room and board was \$300 a month—\$40 more than Wright's income.

Then Mrs. McClanahan had a better idea. Since her brother still owned the lot where his house once stood, why not build another one there?

Without disclosing plans to Wright, she enlisted the help of another brother, Woody, 65, and his wife, Emma.

Knowing little more than the business end of a hammer, this corps of senior citizens went to work Aug. 31 on what would be John Wright's new home.

They pooled their resources to buy lumber and pay a carpenter to erect the frame of the house and install the plumbing so it could meet inspection codes. An electrician put in the wiring free of charge.

Word of what was happening got around town and friends dropped in to help with the project. Donations of furniture trickled in—a bathtub here, a stove and a television set there.

Finally, except for a few finishing touches, the house was ready for unveiling. It had a front porch, a living room, bedroom, bathroom and kitchen. Big enough for one person.

Still in the dark, John Wright returned to Winchester Oct. 26 to what he thought would be an apartment that his sister had located.

Mrs. McClanahan, along with Woody and Emma Wright, drove him to his former home. Just a little trek down memory lane, they explained.

And there, right on the spot where his old house once stood, was another that looked almost the same.

"What's the house doing on my lot," John Wright asked, confused. "Looks like somebody built right on my lot."

His sister suggested they take a look "to see what they did with this house."

As Wright stepped onto the green carpet in the small living room, the three conspirators finally played their trump card.

"Welcome home. This is your house," Emma Wright said.

Overwhelmed, John Wright wept.

"If I'd a'known this house was here, I'd a'walked all the way back from Texas," he declared.

Good News Report

Dorothy Cretcher is a wife, mother of two sons who are college graduates, and an author. Her most recent book, "Steering Clear: Helping Your Child Through the High Risk Drug Years," was stimulated by a chance conversation she had with her boys concerning the attitude of young people toward drug abuse. Although not drug users themselves, Mark and Jeff surprised her by admitting the prevalence and acceptance of drugs such as marijuana, alcohol and even cocaine, was extremely widespread among others of their age.

Disturbed by their information, Dorothy was intrigued by a newspaper article she read soon afterward. The article dealt with survey revealing that 78% of the parents in the Kettering, Ohio, school district believed that marijuana was a problem in the schools, but only 17% believed their children were involved.

The figures didn't make sense to Dorothy, and her reporter's instinct for fact was aroused. She began her search at the library, reading all the available books on drug abuse. What she found was a mish-mash of contradiction and scientific technology too complicated for most parents to absorb.

She turned instead to the source of her interest—young people. They were completely frank with her, some of them telling her yes, they smoked pot, yes, they got smashed on beer and telling her why. Next she interviewed parents and examined their concerns or lack of them over drug use by their children. Often she listened to them express feelings of helplessness. She went on from there, talking to the professionals—the teachers, the medical people. Her alarm grew with her knowledge, not only because of the evidence of epidemic use among children from the sixth grade up, but also the abysmal ignorance, misunderstanding and mistatements that cloak the drug usage problem.

She set to work to do something about it—to write a book that everyone, young people and parents alike, could easily understand. She sought the guidance of experts; or parents who cared. No one was paying her to do this; it was all voluntary because she felt the need was paramount.

So did Bill Pflaum, who publishes books for pre-school children and for whom Dorothy had previously done editorial work. Bill has three teenage sons and he says, "None, so far as I know, is involved with drugs but the threat is there every day." After he read Dorothy's manuscript he offered to help find a publisher. Although he approached many, he found none willing to publish the book. They all had the same response: No one is interested in the subject. Drugs are no longer a problem.

"It was a denial of reality," says Bill, "the same kind of denial that goes right down into the home." The upshot was that Bill decided to put his money where his convictions lay and bring the book out at his own expense.

Dorothy Cretcher wrote "Steering Clear: Helping Your Child Through the High Risk Drug Years" because she recognized the gravity of the problem and wished to help resolve it. Money was not the objective for either author or publisher.

Sears

OFFICIAL CHRISTMAS OPENING

FREE FAVORS FOR THE KIDDIES



SEE SANTA AT SEARS MONDAY OR TUESDAY between 6 and 8:30 pm NOVEMBER 15 and 16

SANTA WILL ARRIVE AT THE STORE BY FIRE TRUCK, NOV. 15 & 16, AT 6 P.M.

FREE GIFT for orders totaling \$50 or more

SAVE A MINIMUM OF

10% OFF

Every appliance on our display floor during our "SPECIAL NIGHT OPENING"

HERE ARE SOME OF THE SAVINGS:

- SAVE \$230...mini-component stereo (#9260)
- SAVE \$195...micro-convection oven (#99928)
- SAVE \$160...19 ft. refrigerator with ice-maker (#61911)
- SAVE \$125...large capacity washer (#20741)
- SAVE \$75...large capacity dryer (#61801)

Satisfaction Guaranteed or Your Money Back

Sears NORTH LAKE DRIVE PRESTONSBURG

SEARS, ROEBUCK AND CO.

Phone 886-8135 789-4416 349-3200

STRAND TWIN

PRESTONSBURG, KY. • 606-886-2696

STRAND I
 Wed.-Thurs.
 Last Chance
"Joni"
 G
 Starts Fri., Nov. 12



Creepshow
 The Most Fun You'll Ever Have BEING SCARED!

SHOWTIMES: 7:15 and 9:30
 Sunday matinee open 1:00, start 1:30, over 3:30
 Phone 886-2696

STRAND II
 HELD OVER

No matter how many good movies you see this summer, you must see "An Officer and a Gentleman."

"It'll lift you up where you belong."



An Officer and a Gentleman

SHOWTIMES: 7:15 and 9:30
 Sunday matinee open 1:00, start 1:30, over 3:30
 Phone 886-2696

Proposed Water Rates

The rates contained in this notice are the rates proposed by The Francis Water Company. The Public Service Commission may order rates to be charged that differ from these proposed rates. Such action may result in rates for consumers other than the rates included in this notice.

5/8" METERS	
PRESENT RATES	PROPOSED RATES
Min. 1,000 Gal., \$7.25	Min. 1,000 Gal., \$10.50
Next 4,000 Gal., 2.00 per M	Next 4,000 Gal., 2.90 per M
Next 10,000 Gal., 1.50 per M	Next 10,000 Gal., 2.15 per M
Over 15,000 Gal., 1.00 per M	Over 15,000 Gal., 1.50 per M

2" METERS	
PRESENT RATES	PROPOSED RATES
Min. 60,000 Gal., \$75.25	Min. 40,000 Gal., \$150.00
Over 60,000 Gal., 1.00 per M	Over 40,000 Gal., 1.50 per M

Any corporation, association, body politic or person may request leave to intervene by motion within thirty (30) days after such notice of the proposed rate change is given. Any such motion shall be submitted to the Public Service Commission, 730 Schenkel Lane, P.O. Box 615, Frankfort, Kentucky 40602, and shall set forth the grounds for the request including the status and interest of the party. A copy of the rate increase application may be obtained by contacting William E. Bottoms CPA, P.O. Box 849, Prestonsburg, Kentucky 41653.

WE SMASH CAR

SALES

ORDER NEW '83 MODELS EARLY AT KEN ISAACS AND SAVE THOUSANDS OF \$\$\$!!

WE WILL ORDER YOU A NEW CAR OR TRUCK FOR \$390.00 OVER OUR INVOICE PRICE!

WHEN YOU ORDER, BRING IN \$390⁰⁰ FOR DEPOSIT, THEN PAY INVOICE WHEN YOUR VEHICLE COMES IN. YES, CADILLACS ARE INCLUDED! (NO TRADE-IN REQUIRED)

YES! ONLY AT KEN ISAACS CAN YOU GET THIS SPECIAL OFFER SO EARLY!

KEN ISAACS

430 SO. LAKE DR., PRESTONSBURG • 886-3811

NEW & USED CAR LOT 886-3811 • JEEP & GMC TRUCK LOT 886-9191, JOHN FERGUSON

SEE: ★ CHESTER PACK ★ DELMAR BALDRIDGE ★ VIRGIL SLONE
 ★ WILLARD JOHNSON ★ OSCAR RICE

PONTIAC
 CADILLAC
 OLDSMOBILE
 GMC AND
 JEEP, Inc.

TO ALL VOTERS OF EDUCATIONAL DISTRICT NO. 1

I would like to thank the voters of Educational Division #1 and other citizens of Floyd County who assisted me in the recent school board election. Your vote of confidence is appreciated.

JAMES D. "DOC" ADAMS

SHOP WITH EASE AT DAN-DEE'S
YOUR FULL SERVICE GROCERY STORE

WE
ACCEPT
USDA
FOOD
STAMPS



NOT RESPONSIBLE
FOR PRINTER'S ERRORS

FRESH LEAN
**GROUND
BEEF**
\$1.19
Lb.



FISCHER'S
PLATTER
BACON
\$1.29
Lb.

QUALITY STAMP COMPANY, INC. STAMPS
GET EXTRA
SAVINGS WITH
QUALITY STAMPS
THIS HOLIDAY SEASON
★ UNADVERTISED
★ SPECIALS
★ THROUGHOUT
★ THE STORE

GROCERIES
GROCERY PRICES IN EFFECT
NOV. 10 THRU NOV. 14.

**HYDE
PARK
SPECIALS
!!!**

PRODUCE

PRODUCE PRICES IN EFFECT
NOV. 10 THRU NOV. 14.

MEAT

MEAT SPECIALS GOOD
NOV. 10 THRU NOV. 14.

HYDE PARK
WHOLE KERNEL CORN
& SWEET PEAS
17-Oz. **3/99^c**

HYDE PARK
EVAPORATED MILK
13-Oz. Cans **2/89^c**

HYDE PARK BUTTERMILK
BISCUITS
Six 10-Ct. Cans **99^c**

HYDE PARK SMOOTH
PEANUT BUTTER
18-Oz. Jar **\$1.09**

HYDE PARK
CUT GREEN BEANS
16-Oz. **3/99^c**

HYDE PARK
3-LB. CAN
SHORTENING **\$1.49**

HYDE PARK
16-OZ.
MARGARINE **3/99^c**

HYDE PARK
PINTO BEANS
15-Oz. Can **3/89^c**



FRESH, CALIFORNIA
CELERY
2/89^c
LARGE STALKS

U.S. NO. 1
MICHIGAN
POTATOES
20-Lb. Bag **\$1.69**

CALIFORNIA
WALNUTS 1-Lb. Pkg. **\$1.19**

U.S. NO. 1
RED YAMS 4 Lbs. **\$1**

FLA. PINK 5-LB. BAG
GRAPEFRUIT **\$1.29**

HYDE PARK
APPLE JUICE
Half Gallon **\$1.59**

HYDE PARK
SALAD DRESSING
32-Oz. **89^c**

HYDE PARK
GRAPE JELLY
32-Oz. Jar **\$1.19**

300 FREE
QUALITY STAMPS
With This Coupon and
\$30 OR MORE PURCHASE.
VALID AT DAN-DEE SUPERMARKET
NOV. 10 THRU NOV. 14.

200 FREE
QUALITY STAMPS
With This Coupon & Purchase of
\$15-\$29.99
VALID AT DAN-DEE SUPERMARKET
NOV. 10 THRU NOV. 14.

100 FREE
QUALITY STAMPS
With This Coupon & Purchase of
\$7.50-\$14.99
VALID AT DAN-DEE SUPERMARKET
NOV. 10 THRU NOV. 14.

100 FREE
QUALITY STAMPS
With This Coupon & Purchase of
ANY THREE (3)
DOZEN EGGS.
VALID AT DAN-DEE SUPERMARKET
NOV. 10 THRU NOV. 14.

50 FREE
QUALITY STAMPS
With This Coupon & Purchase of
ANY TWO (2)
HEALTH OR BEAUTY AIDS.
VALID AT DAN-DEE SUPERMARKET
NOV. 10 THRU NOV. 14.

MAXWELL HOUSE
COFFEE **\$6.49**
3-LBS.
ADC AND
ELEKTRAPERK ONLY

CHEER **\$1.99**
49-OZ.
DETERGENT

ARMOUR CHUNK
BOLOGNA
\$1.09
Lb.

BONELESS
CHUCK ROAST **\$1.49**
Lb.

BEEF
SHORT RIBS **\$1.19**
Lb.

PORK
ROAST **\$1.09**
Lb.

HYDE PARK
10-14 Lbs.
TURKEYS **79^c**
Lb.

HYDE PARK
14 Lbs. & Up
TURKEYS **73^c**
Lb.

BUTTERBALL
TURKEYS **99^c**
Lb.

EXTRA SAVINGS
WITH
QUALITY STAMPS!

FEED FOR
LIVESTOCK

WEDNESDAY
IS
DOUBLE STAMP
DAY!!

DAN-DEE SUPERMARKET

HOURS: 8 A.M.-9 P.M.
SEVEN DAYS A WEEK

PHONE 478-9696 STANVILLE

AMPLE
PARKING

TUDOR'S GROCERY

LANCER, KY.

NOW OPEN

- ★ Full line of groceries
- ★ Fresh meat cut daily
- ★ Meat cut to order
- ★ Produce

Mon.-Sat. 8 a.m. to 10 p.m.; Sunday, 12 to 10 p.m.

Phone 886-2750

Successful Hunt



Three Floyd county bowhunters returned from a recent weekend hunting trip to Dewey Lake with three trophy deer—a successful hunt, to say the least. Ronnie Conn, of Dana took his first deer, an eight-pointer, Brook Kelly, of Blairtown bagged a six-point buck, and Dale Hamilton, of Cowpen bagged an eight-pointer, on Oct. 30 and 31. The hunters were using compound bows.

Lands Big Bass



Eighteen-year-old Kelly Greg Allen, of Martin, caught this 10½-pound bass recently, in Weiss Lake at Center, Alabama. He is the son of Bobby and Georgie A. Allen, of Martin, and the grandson of Christine Adams, of Dinwood, and Dezard Allen, of Prestonsburg.

RIVERVIEW SPONSORING TURKEY-DRESSING DINNER
Riverview Manor Nursing Home here will sponsor a turkey and dressing dinner, Nov. 12 from 4:30 to 9 p.m. to raise funds for nursing home needs. In addition to dining at Riverview, phone orders will be accepted for pick-up.

THE BANK JOSEPHINE'S SAVINGS AND CERTIFICATES OF DEPOSIT RATES

ACCOUNT TYPE	RATE	EFFECTIVE DATES
REGULAR STATEMENT SAVINGS	5¼%	
ALL-SAVERS CERTIFICATE (1-YEAR MATURITY)	6.66%	NOV. 1, 1982 THRU NOV. 27, 1982
91-DAY CERTIFICATE (\$7,500 MINIMUM)	7.964%	NOV. 9, 1982 THRU NOV. 15, 1982
6-MONTH MONEY MARKET CERTIFICATE (\$10,000 MINIMUM)	8.647%	NOV. 9, 1982 THRU NOV. 15, 1982
SHORT TERM MONEY MARKET CERTIFICATE (\$20,000 MINIMUM)	7.50%	NOV. 9, 1982 THRU NOV. 15, 1982
2½-YEAR CERTIFICATE (\$500 MINIMUM)	9.10%	NOV. 9, 1982 THRU NOV. 22, 1982
3½-YEAR CERTIFICATE (\$500 MINIMUM)	8.60%	NOV. 9, 1982 THRU NOV. 22, 1982
IRA—KEOGH	9.987%	OCT. 1, 1982 THRU JAN. 1, 1983

*Penalty on early withdrawals on certificates

CALL OUR SAVINGS DEPARTMENT FOR FURTHER DETAILS...886-9101

THE BANK *BJ* JOSEPHINE

Prestonsburg • Garrett • Harold • Allen • Wheelwright
Member F.D.I.C.

JOE D. WEDDINGTON

REAL ESTATE



Prestonsburg, 886-9411 • Pikeville, 432-4721 REALTOR

RESIDENTIAL:

PRESTONSBURG—2-bdrms, 1½-baths, new wiring, siding and plumbing. \$28,000.

BETSY LAYNE—Neat 2-bdrm. home in Pike-Floyd hollow. Good buy at \$38,000.

PRESTONSBURG—3-bdrm, one-bath frame. Located near city limits. \$21,500.

WAYLAND—15 acres with 2-bdrm. home. Second bldg. could be converted into an apt. Immediate possession. REDUCED TO \$25,000.

ALLEN—2 bdrm with oversized room that can be 3rd bdrm or family room. Good location!

BETSY LAYNE—A 3-bdrm, 1-bath home ready for occupancy. Priced in mid-40's.

PRESTONSBURG—3-bdrm., 2-bath, family room with fireplace. Very private. ASSUMABLE LOW INTEREST MORTGAGE.

MARTIN—Very neat 3-bdrm home on a 125'x 140' lot. All city conveniences.

MARTIN—Large 3-bdrm brick on a scenic hillside lot. Priced to sell quickly!

McDOWELL—Two for the price of one! 3-bdrm, 2-bath modular home and a small rental house. Both for only \$45,000.

PRATER CK.—3 bdrm., 2 bath on 2 acres. Excellent floor plan. REDUCED.

MAYTOWN—Completely remodeled 3-bdrm home. Near school. Owner will finance.

WHEELWRIGHT—Good, clean 2 bdrm. home. 100x100-ft. fenced lot. All city conveniences.

ALLEN—Three bedrooms, one bath, with fireplace and full-size basement.

LITTLE MUD CK.—5 bdrm., 6 ac. 2 lots can be bought separately.

PRATER CK.—3 bdrm., 2 bath on 2 acres. Excellent floor plan. Reduced.

INE7—3 bdrm. on 2 acres m/l only \$32,500.

WAYLAND—2-bedroom remodeled home on 2 acres m/l. 15x30-ft. above-ground pool.

ACREAGE—LOTS

MARTIN—Large lot just off Rt. 80. Ideal for commercial use.

HUEYSVILLE—100'x200' lot fronting on Hwy. 80.

BOYD CO.—Approx. 1-acre residential lot, near Cattlettsburg. \$5,000.

EMMA—3 level acres of land for lease. REDUCED.

HAROLD—Residential building lot with city water. REDUCED.

JOE D. WEDDINGTON, Broker 886-9411 or 432-4721

DOROTHY HARRIS, Broker-Sales 886-9411 or 874-2050

DOUG HICKS, Sales 478-2518

SUZANNE REYNOLDS, Sales 874-9368

RANDALL STEWART, Sales 639-6950

STEPHEN R. ALLEN, Sales 886-8040

KICK OFF RALLY FOR DR. GRADY STUMBO

This Sunday from 2:00 p.m. to 5:00 p.m., a Kick Off Rally will be held at the District #3 Park at Minnie, Kentucky, for Dr. Grady Stumbo. Dr. Stumbo will on Monday, November 15, make his official announcement for the Democratic nomination for Governor. Friends, kinfolk and neighbors of Grady want to give him a rousing send off in his attempt to become the first East Kentuckian to occupy the Governor's office in 25 years. All East Kentuckians are invited to attend this rally, meet Dr. Stumbo and join with Kentucky in electing a governor that will make Kentucky work for us.

★ CONSUMER ALERT ★

"ENERGY-SAVING" SIDING
 Around this time of year, many people begin considering home improvements that will help cut high heating bills during the winter months. For example, many people add insulation to their homes. Recently, some people have invested in home siding. Attorney General Steven L. Beshear warns, "According to the Federal Trade Commission, no type of siding can insulate your house or reduce fuel bills. Consumers should be aware of this when they consider buying siding as an energy saver."

Encouraged by advertising claims of great energy savings, some homeowners have invested between \$2,000-\$6,000 for vinyl, aluminum or steel siding. Annual sales for all types of siding are steadily increasing.

"Although siding can protect the outside of your house and improve its appearance without frequent painting, it cannot help you conserve energy," cautions Attorney General Beshear. "The Federal Trade Commission has taken action on more than one occasion to prohibit false and deceptive energy-saving claims for siding. You should be on the lookout for them."

Siding is often sold along with thin panels called "backer-board" or "drop-in-panels." When used with these additional panels, siding will provide a very minimal energy saving benefit. One way siding can be used to provide an energy saving benefit is to install it over large sheets of foamed plastic made of polystyrene, polyurethane, or polyisocyanurate. These products all have a measurable insulating value or "R-value" and will cost extra to install. The R-value is the ability of insulation to resist heat flow.

If you, as a consumer, are really interested in lowering heat bills, there are other more economical ways to conserve energy:

(1) Caulking and weatherstripping—both of these products are relatively easy to use and will help keep cold air out and warm air in around doors and windows.

(2) Insulating your attic—this may be more expensive, but will greatly reduce heat bills by keeping warm air from escaping through the roof. When you buy insulation, keep in mind that the higher the R-value, the more effective the insulation will be.

(3) Improve your furnace's efficiency—simple maintenance is often all you will need. If repairs are necessary, have your furnace inspected, cleaned and repaired by a reputable firm.

Energy saving and cost reduction are things we all are interested in as consumers. Attorney General Beshear supports the use of home insulation as an energy saving measure, but wants consumers to be aware of all the facts regarding its use before investing money. Selecting the proper insulation for your home can make it an even better buy.

If you have a consumer question or complaint about home insulation or any consumer problem, contact the Office for the Attorney General, Consumer Protection Division, 209 St. Clair Street, Frankfort, Kentucky 40601, or call the toll-free Consumer Hotline: 1-800-432-9257.

NOTICE OF PUBLIC SALE

Under the terms of a retail installment contract dated September 12, 1980, signed by William Robinson, the undersigned will on November 19, 1982 at 10:00 o'clock A.M. sell at public auction to the highest bidder for cash a 1978 Chevrolet, Monza, serial #1M15A8U204352, at Gray and Gray Auto Sales, Inc., Southlake Drive, Prestonsburg, Kentucky to satisfy the unpaid balance on the said vehicle. The vehicle may be inspected prior to the sale at the above mentioned premises. The undersigned reserves the right to bid.

GRAY AND GRAY AUTO SALES, INC.
 Collection Department
 Prestonsburg, Kentucky
 11-3-3t.

Taking Applications

The Floyd County Head Start Program is now taking applications for teacher aide for the John M. Stumbo School. Applicants should have a CDA Certificate, high school equivalent, or with work experience with pre-school children. Applications may be picked up at The Floyd County Head Start Office located in The Floyd County Board of Education between the hours of 8 a.m. and 4 p.m. Applications will be taken until November 12, 1982. The Floyd County Head Start Program is an Equal Opportunity Employer.
 PETE GRIGSBY, JR. Superintendent
 Floyd County Schools
 11-3-2t.

Taking Applications

The Floyd County Head Start Program is now taking applications for bus driver for the John M. Stumbo School. Applications will be taken until November 12, 1982. Applications may be picked up at the Floyd County Head Start Office located in The Floyd County Board of Education between the hours of 8 a.m. and 4 p.m. The Floyd County Head Start Program is an Equal Opportunity Employer.
 PETE GRIGSBY, JR. Superintendent
 Floyd County Schools
 11-3-2t.

VELOCITY MARKET



4 LOCATIONS!
 • PIKEVILLE • ZEBULON
 • BETSY LAYNE • ELKHORN CITY
OPEN 7 DAYS A WEEK
8 A.M. TO 11 P.M.

• PRICES IN EFFECT
 WED., NOV. 10
 THRU SUN., NOV. 14.
 • WE RESERVE THE RIGHT
 TO LIMIT QUANTITIES.
 • WE ARE NOT RESPONSIBLE
 FOR PRINTER'S ERRORS.

ARMOUR'S GROUND BEEF
\$1.29 EXTRA LEAN
 Lb.

ARMOUR BACON 2-Lb. Pkg. **\$2.79**
ARMOUR MELLOSWEEET HAM Lb. **\$1.99**
ARMOUR 12-OZ. PKG. HOT DOGS **99¢**
ARMOUR REG. OR BEEF 12-OZ. PKG. BOLOGNA **99¢**

BONELESS CHUCK ROAST Lb. **\$1.59**
ARMOUR STAR BUTTER-BASTED TURKEY BREAST Lb. **\$1.59**
BONELESS RIBEYE STEAKS Lb. **\$3.89**

ARMOUR SPECIALS!
ARMOUR 2-LB. CAN LUNCHEON MEAT **\$2.79**
FRESH CHICKEN LEGS Lb. **69¢**
QUARTER LOINS Lb. **\$1.29**
ARMOUR LARD 8-Lb. Pail **\$3.39**

LITTLE DEBBIE SWISS ROLLS 12-Pak **79¢**
LITTLE DEBBIE 12-PAK PEANUT BUTTER BARS **79¢**
FLAV-O-RICH ICE CREAM HALF GALLON **\$1.49**

SUGAR
 5-Lb. Bag **\$1.49**

TENNESSEE PRIDE 1-LB. ROLL SAUSAGE **\$1.59**
STOKELY 14-OZ. CATSUP **2/89¢**
WESSON OIL 38-Oz. Btl. **\$1.59**

BOUNCE 20-CT. PKG. **99¢**

BOUNTY TOWELS
79¢
 JUMBO ROLL



MORTON POT PIES
 8-Oz. Size **3/\$1**

BETSY LAYNE STORE ONLY
COKE, TAB OR SPRITE
 16-OZ. 8-PAK RETURNABLES **\$1.39**

STOKELY CUT GREEN BEANS 303 Cans **3/\$1**

STOKEY CORN 303 Cans **3/\$1**

JOY DISH LIQUID 22-Oz. Btl. **\$1.19**

APPLES 3-Lb. Bag **79¢**
GRAPEFRUIT 5-Lb. Bag **\$1.29**



OCEAN SPRAY CRANBERRY SAUCE 303 Can **59¢**
49-OZ. BOX CHEER **\$1.99**
65-OZ. BOX BREEZE **\$3.19**
IVORY BATH SOAP **4/79¢**

SHOWBOAT SWEET POTATOES 303 Cans **2/89¢**
KRAFT PARKAY 1-Lb. Qtrs. **2/\$1**
5-CT. BIG COUNTRY BISCUITS **4/\$1**
KRAFT 7-OZ. MARSHMALLOW CREME **2/\$1.09**

ORANGES 5-Lb. Bag **\$1.29**

VELOCITY MARKET

CHECK OUR STORE MARQUEE FOR DAILY FOOD SPECIALS!

Pikeville - Zebulon - Betsy Layne • Open 7 Days A Week • 8 A.M. To 11 P.M.

William K. Goodman

William K. Goodman, 79, of Martin, died last Wednesday at Our Lady of the Way Hospital, Martin, following a long illness.

Born June 19, 1903, he was a son of the late Hyram and Dollie Wallen Goodman. A retired miner, he was a member of the United Mine Workers of America at Martin and of the Church of Jesus Christ of Latter Day Saints.

Survivors include his wife, Mrs. Esther Hunter Goodman; two sons, Willie Goodman, of Langley, and Curtis Goodman, of Martin; three daughters, Mrs. Bobbie Johnson, of Hager Hill, Mrs. Ethel Halbert, of Martin, and Mrs. Bonnie Bishop, of Battle Creek, Mich.; one sister, Mrs. Mollie Robinson, of Martin; 21 grandchildren and 26 great-grandchildren.

Funeral services were conducted at 11 a.m. Saturday at the Church of Jesus Christ of Latter Day Saints in Martin by Elders Pete Grigsby, Jr., and Marty Spurlock. Burial was made in the Stephens cemetery on the Spurlock Fork of Middle Creek under direction of the Hall Funeral Home.

Mrs. Carmack S. Goble

Mrs. Carmack Skeens Goble, 76, of the Lake Road near here, died Nov. 1 at the Riverview Manor Nursing Home following an extended illness.

Born June 10, 1906 at Lancer, she was a daughter of the late Jeff and Julia Dials Skeens. She was a member of the Brandy Keg Free Will Baptist Church.

She is survived by her husband, Otis Goble; two sons, Landon Charles and Howard Goble, both of Prestonsburg; three daughters, Mrs. Mary E. Wells, Mrs. Joan Whitaker, and Mrs. Janet Ratliff, all of Prestonsburg; one sister, Mrs. Bessie Goble; 11 grandchildren and five great-grandchildren.

Funeral services were conducted in the chapel of the Floyd Funeral Home at 11 a.m. Thursday with the Revs. Robert Hatfield, Bill Campbell, of Abbott Creek, and James Goble officiating. Burial was made in the family cemetery on the Lake Road.

Flammable liquids could bring an explosive end to your wood or coal stove investment. Never attempt to fire your stove with gasoline, lighter fluids or charcoal lighters. Burn wood safely!

Obituaries

Bill A. Hunter

Bill A. Hunter, 52, of Williamson, W. Va., formerly of Martin, died Sunday, October 31, at the Cabell-Huntington Hospital in Huntington, W. Va., following a brief illness.

A retired trainmaster and conductor with the N&W Railway, Mr. Hunter was born August 28, 1930 in Martin, the son of Mrs. Minnie B. Hunter Shelton, of Atlanta, Georgia. He was married to Betty Jo Estep Hunter, who preceded him in death.

In addition to his mother, he is survived by two sons, Rich Hunter, of Bluefield, W. Va., and John Michael Hunter, of Morehead, Ky.; three daughters, Mrs. Brenda Aliff, of Bluefield, W. Va., Mrs. Paula Jo Reed, of Turkey Creek, and Miss Sharon Leigh Hunter, of Bluefield; one sister, Mrs. June Skillings, of Atlanta, Ga., and five grandchildren.

Funeral services were conducted at the Church of Jesus Christ of Latter Day Saints in Martin, Tuesday, November 2, and burial was made in the Hunter cemetery at Martin under direction of the Weaver Mortuary.

Pallbearers were Woody Lovell, George Wallen, York Smith, Jr., Bob Fletcher, Jack Blackburn, George Williamson, and Gene Johnston.

Alex Hall

Alex Hall, 77, of Kite, died Tuesday, November 2, at the McDowell Appalachian Regional Hospital following a short illness.

Born February 9, 1905 at Hall, he was a son of the late Stumber and Nan Bowen Hall. He was a retired miner, member of Local No. 5899, UMW, and of the Blue Grass Lost Chord Club in Lexington.

He is survived by his wife, Lucy King Hall; one daughter, Mrs. Betty King, of Kite; one sister, Mrs. Lula Little, of Robinson Creek, and two grandchildren.

Funeral services were conducted at 10 a.m. Friday at the Rebecca Regular Baptist Church at Kite by Regular Baptist ministers, and burial was made in the King cemetery at Kite under the direction of Hall Funeral Home.

Fonzo Wicker

Fonzo Wicker, 83, of Lackey, died last Friday at the Potter Clinic after being stricken by an apparent heart attack.

Born January 21, 1899, he was the son of the late William and Millie David Wicker. He was a retired miner and was a veteran of Army service during World War I.

He is survived by his wife, Mrs. Byrd Webb Wicker, and one sister, Mrs. Grace Wicker Bays, of Lackey.

Funeral services were conducted at 2 p.m. Sunday in the chapel of the Hall Funeral Home with Cecil Sherman and Rondall Hayes, the officiating ministers. Burial was made in Davidson Memorial Gardens at Ivel.

John M. Goodman

John M. (Toad) Goodman, 71, of Prospect, Ky., died Friday at Suburban Hospital, Louisville, following a long illness.

A son of the late Garland L. and Sadie Calhoun Goodman, he was born Dec. 24, 1910 in Elliott county. Mr. Goodman was a self-employed jeweler and past president of the Jefferson County Watchmakers Association. He was a member of Parkland Lodge and Kosair Shrine.

Survivors include his wife, Mary Wyatt Goodman; four brothers, Neilus Goodman, of Wilmington, O., Jack Goodman, of Ridgecrest, La., Houston Goodman, of Los Angeles, Calif., and William Goodman, of Pikeville; his step-mother, Mrs. Lilly Goodman, of Corbin, Ky.; a half-sister, Mary K. Saunders, of Corbin, and three half-brothers, Robert and Sam Goodman, both of Prestonsburg, and Joe Goodman, of Findlay, Ohio.

Newrath-Underwood Funeral Home of Louisville was in charge of cremation.

Fred C. Slone

Fred C. Slone, 82, former Floyd citizen, died November 1 at Cottonwood Hospital in Murray, Utah after a short illness.

He was born August 30, 1900 on Slone Branch, in this county, to Adam and Rosa Bell Shepherd Slone. He married Zula France Sexton on June 12, 1918 at Pyramid. He was a coal miner for several years, then in 1935 moved his family to Michigan, where he went into business for himself as a nursery operator. He traveled extensively, doing landscape projects. He has made his home with his daughter, Mildred Ferrin and family in Draper, Utah for about 10 years.

He is survived by his wife, Zula, of Adrian, Mich.; and 10 children: Betty Mae Cole, of Delta, Ohio, Thelma Obenour, of Sand Creek, Mich., Mildred Ferrin, of Draper, Utah; Ethel Patsy Covell, of Texas; Madge Plumb, of Gallatin, Tenn.; Juanita Glasgow, of Texas; Deanna English, of Waco, Texas; T.J. Slone, of Florida, Glenn Slone of South Haven, Mich., and Robert Slone, of Adrian, Michigan. He also leaves a brother, Burrow, of Maryland, and 128 grandchildren and great-grandchildren.

Services were held November 4 at the Draper Latter Day Saints Chapel, and burial was the Draper cemetery, near his home.

Gordon E. Sanders

Gordon E. Sanders, 44, of Taylor, Mich., formerly of Weeksbury died Sunday, October 31, at the Heritage Hospital in Taylor after a brief illness.

Born December 22, 1938, he was a son of Ernest Sanders, of Taylor, Mich., and the late Maudie Bowling Sanders. He was a retired miner and was a member of the Church of God.

Surviving him are his wife, Maxine Rollins Sanders; two sons, Gordon (Butch) and Shawn Sanders, both at home; three daughters, Mrs. Jeanne D'Aguanno, of Taylor, Mich., Lisa and Shannon Sanders, both at home; five brothers, Truby Ratliff, Ernest Sanders, Jr., both of Weeksbury, Billy and Larry Sanders, both of Taylor, Mich., and Bobby Sanders, of Mobile, Ala.; two sisters, Mrs. Norma Lou Sword and Mrs. Peggy Sue Mullins, both of Taylor, Michigan.

Funeral services were conducted at 2 p.m. Thursday, at the Weeksbury Church of God by the Rev. John Patton, and burial was made in the Ratliff-Sanders cemetery at Weeksbury under direction of the Hall Funeral Home.

IN MEMORIAM



VIRGIL MAYS

You took care of me when you were alive, and it is now on your income that I survive. I thank God and you for making a way to see me through. I miss you.

Your widow,
ANNA MAYS

(1t-pd.)

IN MEMORIAM

(In memory of Jack Nelson, on his 63rd birthday.)

You were JACK of all trades,
And Master of none,
But when things needed fixin,
You got the job done.

From a broken window,
To a simple little cut,
You fixed them all,
No matter how tuff.

But the thing I needed,
For you to fix the most,
You just couldn't fix it,
No matter what the cost.

The thing I needed fixin,
Dear Daddy, was my heart,
It broke the day you left me,
The day we had to part.

Although you cannot mend,
My heart physically,
You left a mending mixture,
Of love and memories.

Written by Freida Nelson Owens and Carole Nelson Collins in loving memory of our Father (Jack Nelson).
1t.

VISIT DAUGHTER

Mr. and Mrs. Carl Watson recently returned from a visit with their daughter, Mrs. Ralph Heedick, Mr. Heedick, and baby son, in Charlotte, N. C.

SERVICE SET NOV. 23

Community Thanksgiving services will be held this year on November 23 at the First Presbyterian Church here.

In Memoriam

In loving memory of Lewis Edward Hall, who passed away eleven years ago Oct. 30, 1971:

In the cemetery safely sleeping, where the flowers so gently wave, lies the one we loved so dearly, but whom we could not save.

This day brings sad memories of our loved one gone to rest, and those who think of him each day are the ones who loved him best.

No one knows the silent heartache, only those who have lost can tell of the grief we bear in silence for the one we loved so well.

What would we give to see his face, his loving hand to touch, to hear his voice, and to see his smile that meant so much to us.

Our hearts still ache with sadness, secret tears will always flow.

What it meant to lose you, no one will ever know, memories are all we have left now.

Oh, we dearly loved you so, and these memories we will treasure until we meet you on the shore.

Loved and sadly missed by his Mom and Dad, brothers and sisters.
1t.

Jackie Steven Clifton



The family of Jackie Steven Clifton wishes to thank our relatives and friends for their cards, and prayers at the time of and since his fatal traffic accident on July 19, 1982.

Although he was a native of Salisbury, Ky., born October 31, 1959, Jackie had lived with his parents, Aaron (Ernie) and Lillian Salisbury Clifton, in Ft. McCoy, Fla., since 1964. He was a chemical engineering major in Gainesville, Fla., and was planning to do advanced work in chemical research.

Jackie was a grandson of the late Lackey and Lula Allen Salisbury, of Salisbury and the late Frank and Minerva Goble Clifton, of Prestonsburg.

Burial, under the direction of Hiers Funeral Home, with the Rev. Mr. Bob Peach officiating was in the Fort McCoy cemetery. Pallbearers included members of the Santa Fe Fencing Club and Jackie's nephew, Chester Witten, III.

**AARON (ERNIE) AND LILLIAN S. CLIFTON
CHESTER AND ROSEMARY C. WITTEN
FRANKLIN AND ANN G. CLIFTON
TOM AND NANCY C. BORMES**
1t.

ATTEND TERRELL CONCERT IN PAINTSVILLE, SUNDAY

The Rev. and Mrs. Ted Nicholas and a large group of members from the First United Methodist Church here attended the concert by Beverly Terrell at the Mayo United Methodist Church, Sunday night. Miss Terrell has been invited as special guest for the Homecoming Concert, at the local church, on May 28, next year. She will be accompanied at that time, by Prof. Albin Whitworth, of Asbury College.

Veteran's Day, November 11
We salute the veterans who have served so valiantly to preserve our freedom...

CARTER FUNERAL HOME
47 SOUTH LAKE DRIVE • PRESTONSBURG
Phone 886-2774

JOHN DEERE OFFERS SPECIAL END-OF-SEASON FINANCING...

BUY NOW AND SAVE \$\$\$

If you buy a new John Deere lawn tractor or new lawn and garden tractor before March 1, 1983, with a normal downpayment, you'll have no monthly payments to make until April 1, 1983. And to save you money, finance charges will not begin until March 1, 1983. So if you buy now you can save two ways: First, on end-of-season price reductions; and, second, on the John Deere end-of-year finance offer.

Stop in soon while we still have a good selection of models and attachments available: 8- to 16-hp lawn tractors and 10- to 20-hp lawn and garden tractors. Some models have hydrostatic drive.

*Subject to credit approval for John Deere financing.

Blackburn's Greenhouse & Garden Center
Rt. 23, Between Prestonsburg & Pikeville
Phone: 606-478-9181

SANDY VALLEY MONUMENT & BUILDING STONE CO., Inc.
874-2273 • ALLEN, KY
"THE AREA'S OLDEST ESTABLISHED MONUMENT FIRM."

BEST QUALITY MEMORIALS
QUICK, EFFICIENT SERVICE AND INSTALLATION
SEE OUR LARGE DISPLAY OF COLORED & GRAY GRANITES LOCATED ON OLD U.S. 23 IN NEW ALLEN

Holy Ghost REVIVAL

WITH **TV Evangelist R.A. West**
in Paintsville, Kentucky at **STAR MUSICLAND**
Rt. 23 South of Paintsville

Wednesday Nov. 17 **Thursday Nov. 18** **Friday Nov. 19**

7:30 p.m. Nightly

**PRAYER FOR THE SICK
SPECIAL SINGING
ANOINTED PREACHING**

**Everyone Welcome
All Seats Free**

TO INSTALL OFFICES

Jack Freed, president of the Jenny Wiley Chapter, American Association of Retired Persons (A.A.R.P.), reminds members and others who may be interested in becoming members that there will be an installation dinner, Thursday evening, Nov. 18 at 6 o'clock at the Archer Senior Citizens' Center, here. The speaker will be county Judge-Executive Jerry Lafferty. Mr. Freed asks that those who expect to attend this event contact him for tickets to the luncheon by Nov. 15. Officers to be installed are: Jack Freed, president; Aaron Akers, vice-president, Otelia Smiley, secretary, and Irene Cooley, treasurer. The directors are Ruby Akers, Glenn Anderson, John Baldrige, Hildred (Dee) Baldrige, Chalmer Frazier, James E. Goble, Clifton Horn, Mrs. Clarence May, Mrs. Opal May, Mrs. Phyllis Reed and Delmas Saunders.

CUB SCOUTS SCHEDULE ANNUAL CHILI SUPPER

A chili supper will be held from 4 to 6 p.m., Saturday, November 20, at the Prestonsburg High School cafeteria. The supper is held annually by Cub Scout, Pack 32, who are selling tickets.

PSC Wants U.S. Help To Control Gas Rates

The state Public Service Commission will seek federal legislation to control rising natural-gas bills, the new commission chairwoman told state legislators recently.

"It's Congress that's going to have to deal with it," Chairwoman Laura L. Murrell said at a meeting of the Interim Joint Committee on Energy.

The committee discussed gas supplies and rates and also decided to schedule confirmation hearings for Mrs. Murrell and the other two commission members despite a legal challenge to its authority to do so. Mrs. Murrell was sworn in Oct. 15 as the new commission head.

On gas rates Mrs. Murrell said the commission is examining how best to intervene in rate cases before the Federal Energy Regulatory Commission.

The federal commission operates under the 1978 Natural Gas Policy Act

and has little leeway to deny rate increases sought by interstate gas-transmission companies, she said.

"We think the only significant thing that can be done is federal legislation" to change the act, she said. "The problem is with the transmission companies, and they are under FERC jurisdiction."

Kentucky's U.S. senators and representatives, representatives' opponents in the November election and members of the energy committee were invited to a state commission hearing on gas rates Oct. 25, she noted.

The commission is also considering whether to add an attorney to its staff or take other steps to prepare to intervene in federal rate cases, she said. "We are studying how to effectively intervene at the lowest cost."

Anthony Martin, attorney and energy specialist with the Office of Kentucky Legal Services Program Inc., told the committee the rising cost of gas "has consistently been identified by our clients as a major, major problem."

The federally funded office offers legal services to low-income clients in civil matters, Martin said.

He said his investigation of gas prices indicated "a basic lack of incentives for cost minimization in the entire regulatory scheme."

"The availability of gas is of cold comfort to these people if they can't afford to pay for it," Martin said, adding that "FERC is isolated from the impact of its decisions."

CHURCH PROGRAM

As part of the 75th birthday celebration this year, of the Irene Cole Memorial (First) Baptist Church, the month of November is being observed by the presentation of a program entitled, "The Way It Was." The schedule of coming events and the speakers: Wednesday, Nov. 10, "Our Church's Response to the Sick," Delmas Saunders; Sunday morning, Nov. 14, "The Church, Then and Now," Johnny Evans; Sunday evening, Nov. 14, "A Pilgrimage," Gus Kalos; Wednesday, Nov. 17, a fellowship supper, prepared by the senior adults of the church; Sunday morning, Nov. 21, "As I Remember, and As I Envision," Bill Noland; Sunday noon, Nov. 21, an old-fashioned day, with dinner on the grounds, and Sunday evening, Nov. 21, a sharing of the Agape Meal and the observance of the Lord's Supper.

Prestonsburg First Church of God University Drive Showing the film "Burning Hell" Wed., Nov. 10, 1982 7 p.m. Sponsored by Youth of Church

CATHOLIC CHURCHES Of Floyd County Welcome You St. Theodore, Prestonsburg 7 p.m., Sat; 11 a.m. Sun. St. Juliana, Martin 5 p.m. Sat.; 9 a.m. Sun. RADIO PROGRAMS Sun.—WMDJ Martin... 11:05 a.m. Sun.—WDOC-FM Prestonsburg... 11:00 a.m. Wed.—WDOC Prestonsburg... 10:55 a.m. Fri.—WRLV Salyersville... 7:50 a.m. Pastor: Father Ralph Beiting 285-3254

You have a Special Invitation To Worship With Us at the BONANZA FREE WILL BAPTIST CHURCH (Abbott Road) Sunday School... 10:00 a.m. Morning Worship... 11:00 a.m. Prayer and Bible Study... 7:00 p.m. (each Wed.) BILL CAMPBELL, Pastor

LOOKING FOR SOMETHING DIFFERENT? Attend Services At the FIRST CHURCH OF GOD (Little Point) 1/2 mile off Route 1428 Between Prestonsburg & East Point, Where "THE DIFFERENCE IS WORTH THE DISTANCE" SUNDAY SCHOOL... 10:00 a.m. MORNING WORSHIP... 10:45 a.m. YOUTH SERVICE... 6:00 p.m. EVENING WORSHIP... 6:30 p.m. BIBLE STUDY (WED.)... 7:00 p.m. (NURSERY PROVIDED) Phone 886-3319 Radio WQHY-FM 95.5 8-8:15 A.M., Mon.-Fri.

Highland Avenue Freewill Baptist Church SUNDAY Sunday School... 10 a.m. Worship Service... 11 a.m. Evening Service... 6 p.m. WEDNESDAY Prayer Meeting... 7 p.m. CLIFFORD H. AUSTIN, Pastor

FIRST ASSEMBLY OF GOD West Prestonsburg, Ky. WADE MARTIN HUGHES Pastor Sunday School... 9:45 a.m. Morning Worship... 11 a.m. Evening Worship... 7 p.m. Wednesday Prayer Study... 7 p.m.

COMMUNITY UNITED METHODIST CHURCH REV. TAYLOR L. BIGGS, Pastor Sunday— Sunday School... 10 a.m. Morning Worship... 11 a.m. Evening Worship... 7 p.m. Wednesday— Evening Worship... 7 p.m. EVERYONE WELCOME

WELCOME Prater Creek Baptist Church RANDOLPH CRISP, Pastor Sunday School-Church 10:00 a.m. to 11:30 a.m. Prayer Meeting Wednesdays 7:30 p.m. Come grow with us in Christ

Southern Baptist FIRST BAPTIST CHURCH McDowell, Ky. Sunday School... 9:45 a.m. Morning Worship... 11 a.m. Evening Worship... 7 p.m. Wednesday Prayer Meeting... 7 p.m. Visitors Expected

ZION DELIVERANCE TABERNACLE WAYLAND, KENTUCKY Sunday School 11 a.m. Evening Worship 7 p.m. Wednesday Youth Worship 7 p.m. Saturday Evening Worship 7 p.m. Sister Ada Mosley, Pastor Everyone Welcome. All The Earth Shall Worship Thee.

Spurlock Bible Church R.R. #5 Prestonsburg, Kentucky 41653 Spurlock Fork of Middle Creek SERVICES Sunday School... 10:00 a.m. (Classes for all ages) Sunday Morning Worship Service 11:00 a.m. Sunday Evening Service... 7:00 p.m. Wednesday Prayer and Bible Study 7:00 p.m. EVERYONE IS ALWAYS WELCOME! PHILIPPIANS 2:16 "HOLDING FORTH THE WORD OF LIFE..." Dan Heintzelman-Pastor Box 850, Martin, Ky. 41649 Parsonage Phone-285-3444 "A Christ Centered Church Built On Love"

DRIFT PRESBYTERIAN CHURCH WORSHIP SERVICE 9:30 A.M. SUNDAY SCHOOL 10:45 A.M. REV. TIMOTHY D. JESSEN, Pastor

Hear RADIO SUNDAY SCHOOL With Bro. and Sis. Roger Reed, Sr. WDOC-AM 1310, 3:30-4 p.m. "Telling It Like It Is"

PRESTONSBURG CHURCH OF CHRIST SOUTH LAKE DRIVE (Vocal Music Only) WORSHIP Sunday 10 a.m. and 6 p.m.—S.T. 7 p.m.—DLST. Wednesday, 7:00 p.m. BENNIE BLANKENSHIP, Evangelist Phone 886-6223 — 886-3379 RADIO WPRT 9:30 a.m. Mon. thru Fri.

FIRST UNITED METHODIST CHURCH 60 So. Arnold Ave., Prestonsburg Dr. Ted Nicholas, Minister Sunday School... 9:45 Morning Worship... 11:00 Rhythmic Choir... 3:30 Wesley Bell Choir... 4:15 Junior and Senior UMYF... 6:00 Evening Service... 7:00 A CHRISTIAN WELCOME AWAITS YOU SUN., WDOC AM—11:00

EPISCOPAL CHURCH St. James Church PRESTONSBURG, KENTUCKY 41653 SUNDAYS 9:45 a.m.—Church School and Bible Class 11 a.m.—Holy Communion

Tom Moore Memorial FREE WILL BAPTIST CHURCH CLIFF RD. Dewey Conley, Pastor Sunday: Sunday School... 10:00 a.m. Morning Worship... 11:00 a.m. Choir Practice... 5:30 p.m. Worship Study... 6:00 p.m. Ladies Auxiliary— 2nd Thurs. Monthly... 7:00 p.m. For Transportation Call 886-8108 or 886-9514 Everyone Welcome

THE FIRST BAPTIST CHURCH IRENE COLE MEMORIAL BIBLE STUDY 9:45 A.M. MORNING WORSHIP 11:00 A.M. EVENING WORSHIP 7:30 P.M. MID-WEEK PRAYER SERVICE 7 P.M. DEAN L. PACE, PASTOR GUS KALOS, Mgr. of Music Morning service broadcast live, 11:15, WQHY FM 95.5

FIRST ASSEMBLY OF GOD Lorie Vannucci, Pastor Phone 285-3051 Martin, Ky. Sunday School... 10 a.m. Children's Church... 11 a.m. Morning Worship... 11 a.m. Youth Worship... 6 p.m. Evangelistic Service... 7 p.m. Wednesday, 7 p.m. Family Night For Transportation call 285-3051 or 285-9114.

You Are Invited To the First Presbyterian Church North Lake Drive Prestonsburg Church School 10:00 a.m. Morning Worship 11:15 a.m. REV. TIMOTHY D. JESSEN Pastor

FITZPATRICK FIRST BAPTIST CHURCH West Prestonsburg, Ky. Across From Clark School Sunday School... 10:00 a.m. Morning Worship... 11 a.m. Sun. Evening Worship... 6:00 p.m. (except when school is out) 7:00 p.m. Wed. Bible Study... 7:00 p.m. Youth Church for ages 5-10 during Sunday Morning Worship *NURSERY PROVIDED* REV. JOHN WOODS, Pastor

REVIVAL First Church of God Nov. 15-19 7 p.m. Nightly Evangelist Roy Chism Everyone Welcome Garland Lacy, Pastor

FIRST CHRISTIAN CHURCH 429 N. ARNOLD AVE. SUNDAY SERVICES Sunday School—10:00 a.m. Ages 2-Adult Worship—11:00 a.m. Nursery Provided Children's Sermon Time Grade 1-4 Evening Worship—7:00 p.m. WEDNESDAY Bible Study—7:00 p.m. Acts 2:41, 42 Walter P. Staudt, Jr., Minister

Join Us In Fellowship With God At Watergap FreeWill Baptist Church SCHEDULE OF SERVICES SUNDAY Sunday School... 10:00 Morning Worship Service... 11:00 Evening Worship Service... 6:00 Youth Meeting... 5:00 Ladies Choir... 5:00 WEDNESDAY Prayer Meeting... 7:00 PASTOR: DANNY CURRY "We are founded on Faith, firm in fellowship and fighting for our Lord"

WHY BE RIPPED-OFF PAYING RIDICULOUS RETAIL PRICES?
 COME TO MIGHTY MUFLER FOR CONSUMER PRICES FOR EVERYONE. CHECK ANYBODY'S PRICES—THEN CHECK OURS AND SAVE.



INSTALLATION FREE LIFETIME GUARANTEE EXHAUST SYSTEMS FOR MOST IMPORTS

CALL: DON HOUSTON OR GARY WILLIAMS

MIGHTY MUFLER

NEW LOCATION: BESIDE FRANK ADAMS USED AUTO PARTS ON AUXIER ROAD PRESTONSBURG, KENTUCKY

886-9544

Black Cats Win Way to Playoffs

By WENDE BUCHANAN
 The Prestonsburg High School Black Cats faced a "must-win" game last Friday night, won it by defeating visiting Morgan County High, 17 to 0—and for the second year in a row won their way into the Class AA, Region 4 playoffs.

The Cats will meet the Whitesburg Yellowjackets here Friday night for the Region 4 title. The winner of that game will meet the winner of the Boyle County-Corbin playoff game in Region 3.

Whitesburg and Prestonsburg have identical (9-2) won-lost records, and Friday's game is regarded a tossup between the two.

Prestonsburg Coach Phillip Haywood said of Whitesburg: "They have a good team. They're basically a running team but they can pass, too." The Cats, he said, are "in pretty good shape" physically for the game.

"I thought we had a real good defensive effort against Morgan County," Haywood said. The passing of the visitors' talented quarterback, Bill Allen, was a Black Cat worry but, said Haywood, "We tried to contain what he could do and allow no long completions."

The Cats' defensive effort included jolting tackles of receivers, forcing fumbles. Morgan County had six fumbles and no recoveries while Prestonsburg recovered one of its four fumbles.

In last Friday night's game halfback John DeRossett scored both touchdowns on short runs, and guard B. J. Sturgill kicked both extra points and, four seconds into the second half, added three more points with a field goal.

The Black Cat offense finished with 223 yards rushing and 41 passing for a total of 264 yards. In comparison, Morgan County had 14 yards rushing and 191 passing for a total of 205.

DeRossett was the leading rusher with 109 yards on 17 carries and one pass for 14 yards. Leading defensively was John Gilliam with seven solo tackles, and three assists. He also gained 30 yards on six carries. Halfback Robert Midgette had 42 yards on 11 carries. Jamie Adkins had 17 yards in two carries, and John Anderson finished with 15 yards on 3 carries and three fumble recoveries. Todd Nairn completed five of his nine passes for 41 yards and made 10 yards on six carries.

It took about 24 seconds on the earliest sewing machines to sew a hundred stitches.

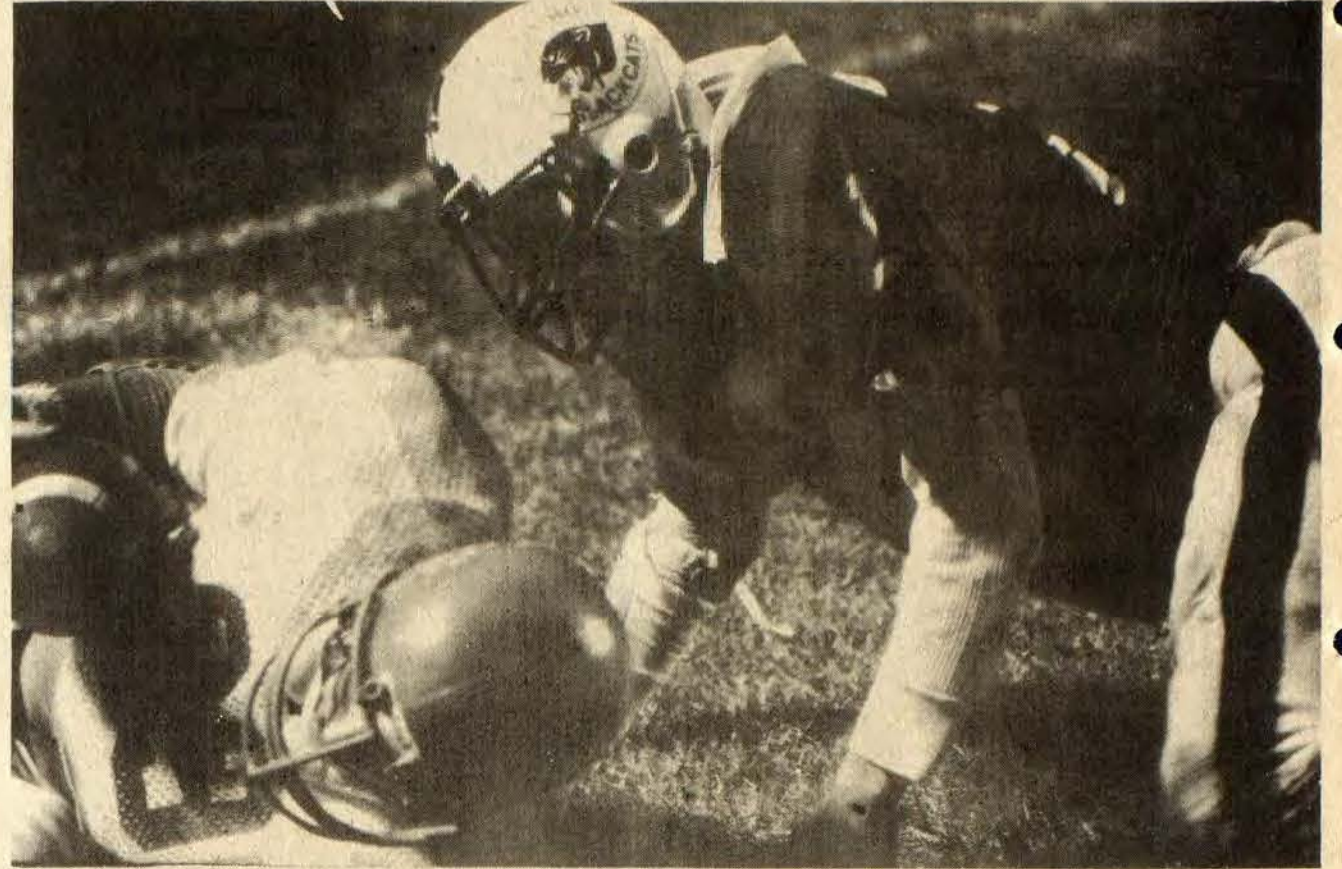

(Photo by Steve Porter)
 A MORGAN COUNTY runner down and a Blackcat defender close at hand was an oft-repeated scene Friday night here as Prestonsburg claimed the District Class AA football championship by shutting out the Morgan countians, 17-0.

INTERNATIONAL CHAMPIONSHIP WRESTLING

International Championship
WRESTLING
 SAT., NOV. 13 AT 8:30 P.M.
NATIONAL GUARD ARMORY
 PRESTONSBURG, KY.

***** MAIN EVENT *****

ICW WORLD HEAVYWEIGHT TITLE MATCH

RANDY SAVAGE
 "MACHO MAN"

VS

PISTOL "PEZ" WHATLEY

***** PLUS *****

THE GREAT KABOOKI vs. LEAPING LANNY
 DANNY FARGO vs. ANGELO POFFO
 FAZIL DEAN vs. JIM DIAMOND

GENERAL ADMISSION \$6, UNDER 12 \$3
 WATCH ICW WRESTLING EVERY SATURDAY FROM 12:00 TO 1:00 ON CHANNEL 57, HAZARD, KY.

BETSY LAYNE NEWS

Cheerleader Reunion
 A reunion of former cheerleaders was held recently at Betsy Layne High School. Those attending were Darlene Walker, Karen Conn, Cathy Hamilton, Peggy Jo Slone, Scarlet King, Linda Gearheart, Susan Gearheart, Valerie Robinette, Jerri Jo O'Neil, Ruth Ann Keathley, Kathy Williams, Anita Roberts, Glenada Bush, Johannah Bush, Carol Tackett, Jeannie Nelson, Sherry Layne, Jeannie Castle, Stephanie Hamilton, Denise Williams, Julie Waugh, Pam Lawson, Stacy Rowe, Towanna Salisbury, Kay Layne, Lenore Rowe, Donna Williams, Joie Lawson, Georgia Salisbury, Mary Jo Waugh, Lora Williams, Sheila Lawson, and Virgie Lynch.

At the reunion, a cheerleading club, called Cheerleaders Alumni from Betsy Layne High, was organized. Elected as officers were Darlene Walker, president, Valerie Robinette, vice-president, Karen Conn, secretary, and Johannah Bush, treasurer. The club meets the first Saturday of each month.



RALPH'S TIRE SERVICE

U.S. 23 No., Prestonsburg • 886-8806

- Computer Wheel Balancing
- New Tires (Steel & Glass-Belted Polyester)
- Recaps—Most Sizes—Limited Warranty
- 16.5's, 10x15's, 11x15's Mud & Snow Recaps in Stock
- Disc Brake Job (Most Cars) \$29⁹⁵
- Shocks—Lifetime Warranty—\$19⁹⁵ each, installed.

we WORLDWIDE MACK TRUCK SALE I

Greatest Truck Show In The East !!!

"The Best Used Mack Trucks From All Six Worldwide Equipment Branches Converge on EAST KENTUCKY MACK Nov. 8-13, 1982 At Prestonsburg, Kentucky -- Highway 1428 East

OVER 100 LIKE-NEW MACK TRUCKS TO CHOOSE FROM!

- 77 Mack DM686SX 300 Engine 58,000 Rear
- 78 Mack DM685SX 237 Engine 18,000 Rear
- 78 Mack DM686SX 300 Engine 58,000 Rear
- 80 Mack R686ST 300 Engine 44,000 Rear
- 78 Mack DM685SX 237 Engine 58,000 Rear
- 78 Ford LT8000 3208 Engine Rockwell Shld
- 79 Mack DM686SX 300 Engine 65,000 Rear
- 78 Ford LT9000 350 Engine 44,000 Rear
- 78 Paystar 5,000 17784 200 Wheel Base 270 Cummins 65,000 Rear

- 78 International 270 Cummins 38,000 Rears, Fifth Wheel, Wet Line Fenders
- 78 International 12262 270 Cummins 38,000 Rears, Fifth Wheel, Wet Line Fenders
- 75 International 27212 214 Wheel Base 270 Cummins 18' Steel Body, Stationary 3rd Axle
- 77 RD686SX-4120 Rebuilt Engine with less than 5,000 miles, 19' Steel Bed
- 79 R686ST-24493 has Fifth Wheel, Wet Line, 1/2 Fenders, Double Frame, Excellent Cond.

1978 Mack DM685SX Serial No. 37696, 237 Engine Mack 6 speed, Jacobs Engine Brake, 20,000 lb. front axle, 55,000 lb. rear axle, 11 X 22 Tires, 20 1/2' Bed

1977 International, Serial No. 15161, Cummins Pt. 270 8 speed engine, 44,000 lb. rear axle, Tri Axle, 19' Bed, Jacobs Brake, Model F2070A

1978 Mack DM686SX, Serial No. 3984, 300 Engine Mack 6 speed, Jacobs Engine Brake, 20,000 lb. front axle, 55,000 lb. rear axle, 11 X 22 Tires, 20' body

1979 Mack RD686SX, Serial No. 5437, 300 Engine Mack 6 speed, 18,000 lb. front axle, 55,000 rear axle, Jacobs Engine Brake, 20' body.

1979 Ford, Serial No. 5406, Cat Engine 390 V 5 Speed Transmission, 2 Speed rear axle, 9,000 front axle, 10 X 20 Tires, Lift Axle 14' Contractors Body, Model F7000

1975 Ford LT8000, Serial No. 52839, Cat 225 Spicer 5/4 Aux. Transmission, 10 X 20 Tires, 15' Body, Tri Axle

1977 Mack DM686SX, Serial No. 3608, 300 Engine 6 Speed, 55,000 Rear Axle, 11 X 22 Tires, 20' body

★ **FREE Hot Dogs & Soft Drinks**

Come Join In On The Fun!



That's Not All!
 MORE! MORE! MORE!

★ Daily Drawings ★ Prizes

INCREDIBLE DISCOUNTS

Like-New Mack Trucks, Mechanically-Fit, Clean and Sparkling — WITHOUT that New Truck Price!!!

DRIVE 'EM OFF THE LOT

Finance Manager *ON DUTY* during show hours to finalize arrangements and expedite delivery or pick up of your Like-New Mack!

Your FAVORITE salesman from all 6 branches will be on hand to help you choose!! No waiting!



WORLDWIDE TRUCK SALE I

EAST KENTUCKY MACK
 Prestonsburg, KY
 (606) 674-2172
 November 8-13, 1982
 8 AM to 6 PM

Hardee's

"ONE GRAND"

OPENING

WEDNESDAY, NOVEMBER 10

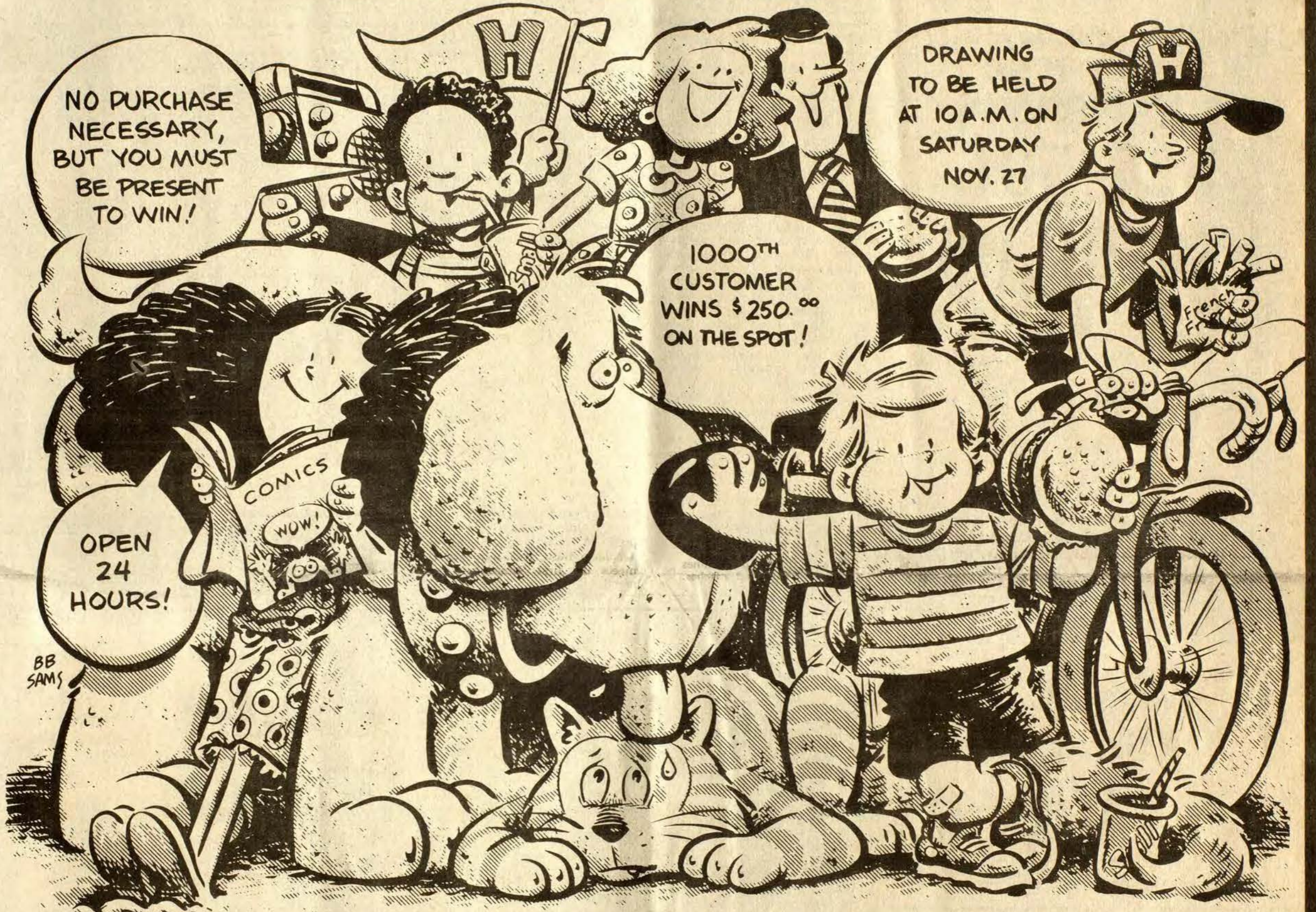

\$1,000 IN CASH PRIZES PLUS A \$250 BONUS PRIZE FOR OUR 1000TH CUSTOMER!

Prestonsburg is getting a brand new 24-hour Hardee's this Wednesday, November 10. To celebrate, you can register to win one of five CASH PRIZES! And if you're the 1000th customer to order the best eatin' on opening day, you'll win \$250 right on the spot.

So come on by for the Best Eatin' All Around™ and register to win some big bucks during Hardee's ONE GRAND OPENING!

GRAND PRIZE - \$500.00

FIRST PRIZE - \$250.00

SECOND PRIZE - \$125.00

THIRD PRIZE - \$75.00

FOURTH PRIZE - \$50.00

BONUS PRIZE - \$250
to the 1000th customer on opening day!

There's no purchase necessary but you must be present to win during the drawing, Saturday, November 27, 1982 at 10 AM. Don't miss the fun! Come by the new 24 hour Hardee's restaurant opening this Wednesday, November 10 on U.S. Highway 23, Prestonsburg, KY.

Save a life. Learn CPR.



Together, we can change things.

A Public Service of This Newspaper & The Advertising Council

CASTLE'S

HRISTMAS

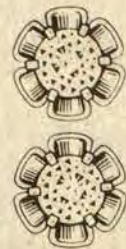

Exquisite DIAMOND EARRINGS

\$27.50 to \$9700.00

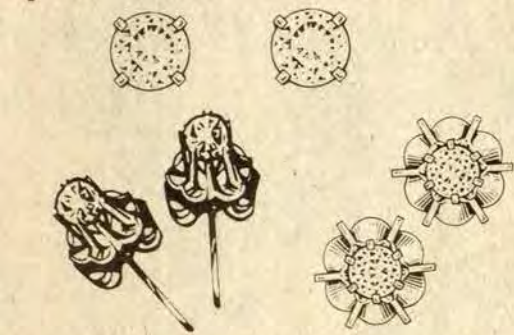

14-Kt. Gold

Bring attention to pretty ears with the most treasured of all precious stones, diamonds! There's nothing quite so elegant.

Illustrations enlarged to show detail

Castle's Jewelry & Gifts

Mayo Plaza
Paintsville

Jobless Fund May Borrow \$51 Mill.

Kentucky's unemployment insurance trust fund will borrow up to \$51 million from the federal government in order to pay unemployment benefits during the rest of 1982, according to state Human Resources Secretary Buddy Adams.

At a news conference, Adams said the demand on the state's unemployment insurance trust fund has been a continuing problem, enhanced by the severity of the recession. At the end of 1981, the trust fund had a deficit of \$8.7 million. Although the 1982 General Assembly raised employer taxes and increased the wage tax base, the measures were not enough to override the deficit.

Adams said the new laws failed to make the trust fund solvent because of several factors:

-More Kentuckians than anticipated have lost their jobs, pushing the unemployment rate up, increasing the benefits paid out, and reducing employer taxes paid to the fund.

-Layoffs are affecting senior workers who earn high wages and are eligible for higher benefits.

-High levels of unemployment have made Kentuckians eligible for federal extended benefits which were not included in the projections used by the Legislature.

Adams said the demand on the fund has already caused Kentucky to borrow about \$98 million from the federal government to pay unemployment claims. "When we had to consider borrowing more money, I knew we still had a problem that could continue to be a problem for the next five to eight years," he said.

Already some 59,000 Kentuckians receive unemployment insurance benefits. If unemployment continues to rise, Adams said the extended unemployment compensation program will take effect Dec. 4. The extended program, triggered on when unemployment reaches certain rates, extends benefits 13 weeks beyond the initial 26-week benefit period. Fifty percent of extended benefits are paid by the state's unemployment insurance fund; the other half is paid by the federal fund.

In addition to the \$51 million Kentucky has requested to pay unemployment benefits this year, Human Resources projections indicate that Kentucky will have to borrow \$71.3 million to pay benefits during the first three months of 1983.

Compounding the problem, federal legislation now requires states to pay interest on loans secured after April 1. Adams said Kentucky's interest bill is \$250,000 this month and will be about \$7.7 million in October 1983. The 1982 interest rate is 10 percent.

Adams said Human Resources does not have constitutional authority to pay interest on a debt and he has requested an opinion on the matter from the state attorney general. Adams expects to receive that opinion this month.

Adams plans to make this month's interest payment, even if the opinion says they are unconstitutional, to avoid cutting off benefit payments and to allow Kentucky to be eligible for additional federal loans. He said he would not approve next October's \$7.7 million interest payment without a favorable attorney general's opinion.

Adams has requested that Gov. John Y. Brown, Jr. ask the state's congressional delegation to address the problem. Also, Adams said the Kentucky General Assembly should address the unemployment insurance problem in a special session, if one is called.

VISITORS HERE

Mrs. E. R. May and Mrs. Thomas Flannery, of Maytown, were Prestonsburg visitors last Wednesday.

Joins Clinic Staff



Debbie Calkins, public health nutritionist, recently joined the staff of Big Sandy Health Care, Inc., which operates clinics at Grethel and Salyersville.

Born in Bourbon county, she has spent much of her life in California, where she earned a master's degree in public health.

She expects to do dietary counseling, to conduct exercise classes, to organize support groups for diabetics, and to teach proper dietary habits through the schools and media.

SELL CHRISTMAS GREENS

The Bell Choirs of the First United Methodist Church are selling Christmas greens. Orders should be made at once, since delivery of these greens is scheduled to be made from December 8 to Dec. 15.

PUBLIC NOTICE

S.H. Lindon Dist. Co. Inc. doing business at Rt. 7, Hueysville, Ky., by Henry Ray Lindon, 1005 Kentucky Blvd. Hazard, Ky. 41701, hereby declares his intention to apply for a license as a wholesale beer dist. under the state law. 11-pd.

PUBLIC NOTICE

Wayne Hayes and Jean Click are no longer administrators for the estate of Bee Hays. Any injuries concerning the estate should be made to Peggy Clark, P. O. Box 68, Betsy Layne, Ky. 41605. 11-pd.

PUBLIC NOTICE

Roadrunner Express Mart doing business at Star Route 2, Auxier, Ky., (US 23 North) by Robert C. Lawson, Star Route 2, Auxier, Ky. 41601, hereby declares his intention to apply for a license as a retail beer dealer under the state law. 11-pd.

PUBLIC NOTICE

Island Gap Carry-Out, Inc. doing business on Star Route 1426, at the head of Toler Creek, Route 1, Harold, Ky. with officers: Wayne Clark, Box 57, Honaker, Ky. president, and manager; Larry Compton, Rt. 3, Box 665, Pikeville, Ky., vice-president; Steve Compton, Rt. 3, Box 665, Pikeville, Ky., sect./treasurer does hereby declare its intention to apply for a license as a retail carryout beer dealer under the state law. 11-pd.

PUBLIC NOTICE

The Warehouse doing business at First & Wells St., Auxier Ky. 41602, by Rita K. Wells, P.O. Box 295 Auxier Ky. 41602, hereby declares her intention to apply for a license as a retail beer dealer under the state law. 11-pd.

BIG WINTER DISCOUNTS ON BUILDINGS
for Farm, Residential and Commercial use
Let's get it Under Cover

Phone collect: 606-744-8967

H. BRAND BUILDINGS, INC.
Rt. 1, Box 99-A, WINCHESTER, KY 40394

PROFESSIONAL TAXIDERMIST
25 yrs. experience mounting game heads.

No rush or amateur work, special detailed care given to all specimens.

For a lasting quality mount

Raines Taxidermy
Rt. 610, Breaks, Va. (5 miles east of Elkhorn City)
Phone: 703-531-8505

Murphy's MARY Tire & Service Center

Whitewall Tire Sale

DOUBLE FIBERGLASS BELTED TIRES **2 FOR \$58**

A78-13 \$29.50 PER TIRE

SIZE	WHITETALL SALE PRICE	F.E.T. EACH
A78-13	\$29.00	\$1.76
B78-13	29.00	1.85
E78-14	34.00	2.21
F78-14	34.00	2.37
G78-14	33.00	2.28
H78-15	39.00	2.62
I78-15	39.00	2.84
L78-15	39.00	3.13

Special Purchase SALE!

RADIALS

As Low As **\$29**

155SR12 or 155SR13
165SR13 **\$34**
165SR15

Glass Belted Blackwall

Steel Belted Whitewalls

188/80R13 **\$34**
188/80R14
188/80R13
188/75R14
205/20R14 **\$44**
205/75R15
215/75R15
237/75R15 **\$50**
237/75R15

Limited Quantities - While Stocks Last!
All Prices Plus \$1.51 to \$4.50 F.E.T. Each
Not All Sizes Available in All Stores.
Check The Store Nearest You For Size Availability

COLLEY BLOCK COMPANY

\$PECIAL

SNOW WHITE

ROCK DUST ONLY

\$28

PER TON

70¢ 50-LB. BAG

ROBINSON CREEK 639-4411
PAINTSVILLE 789-4454

NOW AVAILABLE: COAL-CRIB-BLOCKS

Chained Lightning

John Deere Chain Saws cut fast and deep without bogging down

Whether you need a lightweight saw for trimming trees or cutting firewood or a heavy-duty one for use by farmers, utilities, crews or nurseries, John Deere has a chain saw model just right for you. Choose from seven models — 30 to 78 cc. 12- to 27-inch sprocket nose guidebar. Professional-quality saws with chisel or semi-chisel chain, easily adjustable automatic oiler, non-modular construction for easy replacement of parts on all models.

except the 28. To help prevent overheating and vapor locks, the fuel tank is separated from the engine by the oil reservoir. Handles are well spaced for easy handling and controls are conveniently located. The throttle trigger interlock lever must be held down before the engine will accelerate. For added safety, a chain catch is standard on all models. Stop in today for a demonstration of a lightweight or heavy-duty dependable John Deere Chain Saw.

FREE: A Free Chain Saw Carrying Case With Every Chain Saw Purchased.
Nothing Runs Like a Deere

BLACKBURN'S GREENHOUSES & GARDEN CENTER
Rt. 23, between Prestonsburg & Pikeville
PHONE: 606-478-9181

POLYESTER CORD TIRES

4 FOR \$76

A78-13 Blackwall

Size	Blackwall Sale Price	Whitewall Sale Price	F.E.T. Each
A78-13	\$19.00	\$25.00	\$1.58
B78-13	25.00	30.00	1.81
E78-14	28.00	30.00	2.04
F78-14	30.00	30.00	2.14
G78-14	30.00	33.00	2.28
H78-15	30.00	35.00	2.36
I78-15	35.00	35.00	2.57
L78-15	35.00	38.00	2.84

HEAVY DUTY SHOCKS 997 Each
Most U.S. Cars • Installation \$5 Each
Features 6 stage valving, 1.3:1" piston & triple weld lower mount

LUBE & OIL CHANGE 788
Most U.S. Cars
• Install up to 4 qts. QUAKER STATE 10W30 motor oil • Complete chassis lube (fitting extra) • Brake fluid if needed • Gear lube if needed. Additional Service Extra
Lube, Oil & Filter Change \$12.88 (up to 5 qt. 10W30) & Quaker State filter

GOULD MAINTENANCE FREE BATTERY \$42
Installed Exchange
Reg. \$49.88 SAVE \$7.88
Groups 24, 24F, 74

WILSON'S PLUS Electronic Ignition ENGINE TUNE-UP \$47 \$52 \$56
4 Cylinder 6 Cylinder 8 Cylinder
• Install new spark plugs, new electronic ignition plug wires & new air filter • Adjust carburetor • Set timing • Complete electrical system check • Standard Ignition Add \$6
Same as above less parts \$24.95

4 WHEEL BRAKE OVERHAUL 9976
4 Wheel Drum or 2 Disc/2 Drum
Most U.S. Cars & Light Trucks
• INSTALL disc brake pads & brake linings • RESURFACE rotors & drums • INSPECT & REBUILD calipers & wheel cylinders if possible. Replace, if necessary, additional parts cost per caliper or wheel cylinder • INSPECT master cylinder • BLEED & REFILL hydraulic system
Parts and labor not usually required for a complete brake overhaul will be supplied at additional cost on customer approval only. *10.00 more for cars equipped with semi-metallic disc brake pads
4 Wheel Disc Brake Job \$129.88

FRONT-END ALIGNMENT 1588
Most U.S. Cars
• Adjust & check caster, camber & toe • Includes air conditioned cars
Alignment & Wheel Balance \$25.88
Torison Bar Adjustment Extra, If Needed

HEAVY DUTY MUFFLER 1988
Most U.S. Cars
Installation \$5

Murphy's MARY Weddington Plaza 432-0277
Appletree Plaza 789-1353

Wednesday,
November 10—
Tuesday,
November 16, 1982

The Floyd County Times

TV SCHEDULE

wednesday

11/10/82

MORNING

9:00 **17** MOVIE: 'The Mating Season'

AFTERNOON

1:00 **17** MOVIE: 'Big Broadcast of 1938'
4:30 **13** **4** ABC After-school Special 'A Very Delicate Matter.'

EVENING

6:00 **3** **3** Newscenter
8 **6** **13** **4** **57** **2** News
17 Carol Burnett
22 **5** **33** **11** 3-2-1, Contact
6:30 **3** **3** **57** **2** NBC News
8 **6** **27** **7** CBS News
13 **4** ABC News
17 Bob Newhart Show
22 **5** Another Page
33 **11** Dr. Who
7:00 **3** **3** P.M. Magazine
8 **6** Tic Tac Dough
13 **4** Alice
17 Gomer Pyle
22 **5** **33** **11** MacNeil-Lehrer Report
27 **7** Three's Company
57 **2** Hardy Boys/Nancy Drew
7:30 **3** **3** You Asked For It
8 **6** Family Feud
13 **4** Jeffersons
17 Andy Griffith
22 **5** International Byline
27 **7** M*A*S*H
33 **11** Business Report
8:00 **3** **3** **57** **2** Real People Tonight's program features a salute to America's veterans and servicemen. (60 min.)
8 **6** **27** **7** Seven Brides for Seven Brothers
13 **4** Fall Guy
17 MOVIE: 'The Three Musketeers'
22 **5** **33** **11** In Performance at the White House Violin virtuoso Itzhak Perlman presents a special performance from the East Room at the White House.
9:00 **3** **3** **57** **2** Facts of Life Blair falls for a handsome but slightly retarded boy.
8 **6** **27** **7** Alice
22 **5** **33** **11** Gossip From the Forest The story behind the signing of the 1918 Armistice is presented. (90 min.)
9:30 **3** **3** **57** **2** Family Ties
8 **6** **27** **7** Filthy Rich
10:00 **3** **3** **57** **2** Quincy
8 **6** **27** **7** Tucker's Witch
13 **4** Dynasty
10:15 **17** TBS Evening News
10:30 **22** **5** **33** **11** New England Begins
11:00 **3** **3** Newscenter
8 **6** **13** **4** **27** **7** News
22 **5** Business Report
33 **11** Dave Allen at Large
57 **2** Newscene
11:15 **17** All In the Family
11:30 **3** **3** **57** **2** Tonight Show Johnny is joined by Alan King. (60 min.)
8 **6** **27** **7** Archie's Place
13 **4** Nightline

22 **5** Captioned ABC News
33 **11** PBS Late Night
11:45 **17** MOVIE: 'She'
12:00 **8** **6** **27** **7** MOVIE: 'Happily Ever After'
13 **4** Last Word
12:30 **3** **3** Late Night with David Letterman
33 **11** Captioned ABC News
1:00 **13** **4** Muppet Show
1:30 **3** **3** NBC News Overnight
13 **4** Green Acres
1:45 **17** MOVIE: 'Kona Coast'
2:00 **8** **6** **27** **7** CBS News Nightwatch
3:45 **17** MOVIE: 'Island Affair'

thursday

11/11/82

MORNING

9:00 **17** MOVIE: 'A Man Called Gannon'
11:30 **33** **11** Nova 'Here's Looking at You, Kid.'

AFTERNOON

1:00 **17** MOVIE: 'Seminole'

EVENING

6:00 **3** **3** Newscenter
8 **6** **13** **4** **57** **2** News
17 Carol Burnett
22 **5** **33** **11** 3-2-1, Contact
6:30 **3** **3** **57** **2** NBC News
8 **6** **27** **7** CBS News
13 **4** ABC News
17 Bob Newhart Show
22 **5** G. E. D.
33 **11** Dr. Who
7:00 **3** **3** P.M. Magazine
8 **6** Tic Tac Dough
13 **4** Alice
17 Gomer Pyle
22 **5** **33** **11** MacNeil-Lehrer Report
27 **7** Three's Company
57 **2** Appalachian Encounters
7:30 **3** **3** You Asked For It
8 **6** Family Feud
13 **4** Jeffersons
17 Andy Griffith
22 **5** Kentucky Considered
27 **7** M*A*S*H
33 **11** Business Report
57 **2** That Nashville Music
8:00 **3** **3** **57** **2** Fame Doris falls for the new vocal coach. (60 min.)
8 **6** **27** **7** Magnum, P.I.
13 **4** Joanie Loves Chachi Beatlemania invades Delvecchio's.
17 NCAA Football: West Virginia at Rutgers
22 **5** **33** **11** Sneak Previews
8:30 **13** **4** Star of the Family
22 **5** Hitch Hikers Guide/Galaxy
33 **11** Wild America 'Time of the Grizzly.'
9:00 **3** **3** **57** **2** Cheers Sam agrees to help Norm hold a private 'toga' party.
8 **6** **27** **7** MOVIE: 'Private Benjamin'
13 **4** Too Close For Comfort
22 **5** Nova 'Here's Looking at You, Kid.'
33 **11** Good Neighbors
9:30 **3** **3** **57** **2** Taxi
13 **4** It Takes Two



BLUE & GRAY

Gregory Peck makes his TV-drama debut as Abraham Lincoln in "The Blue and the Gray," the epic saga about the War Between the States. Stacy Keach and John Hammond are also featured. CBS airs the three-part series on **SUNDAY, NOV. 14, TUESDAY, NOV. 16** and **WEDNESDAY, NOV. 17**.

CHECK LISTINGS FOR EXACT TIME

© 1982 Compulog

friday

11/12/82

MORNING

9:00 **17** MOVIE: 'Sign of the Pagan'

AFTERNOON

1:00 **17** MOVIE: 'Thunder Over the Plains'
3:30 **22** **5** New Shapes in Education
4:00 **17** MOVIE: 'Spiderman and the Chinese Web'

EVENING

6:00 **3** **3** Newscenter
8 **6** **13** **4** **57** **2** News
17 Carol Burnett
22 **5** **33** **11** 3-2-1, Contact
6:30 **3** **3** **57** **2** NBC News
8 **6** **27** **7** CBS News
13 **4** ABC News
17 Bob Newhart Show
22 **5** Dealing In Discipline
33 **11** Dr. Who
7:00 **3** **3** P.M. Magazine
8 **6** Tic Tac Dough
13 **4** Alice
17 Winners
22 **5** **33** **11** MacNeil-Lehrer Report
27 **7** Three's Company
57 **2** Goins Brothers
7:30 **3** **3** You Asked For It
8 **6** Family Feud
13 **4** Jeffersons
17 Andy Griffith
22 **5** Comment on Kentucky
27 **7** M*A*S*H
33 **11** Business Report
57 **2** Glen Campbell Show
8:00 **3** **3** **57** **2** Powers of Matthew Star
8 **6** **27** **7** Dukes of Hazzard Boss Hogg opens a horse betting parlor. (60 min.)
13 **4** Benson Benson comes to the aid of the governor's gardener. [Closed Captioned]
17 MOVIE: 'Adventures of Neeka'
22 **5** **33** **11** Washington Week/Review
8:30 **13** **4** New Odd Couple Felix informs Oscar that his former wife is coming to visit.
22 **5** **33** **11** Wall Street Week

9:00 **3** **3** **57** **2** Knight Rider Michael Knight must use all his car's capabilities to save Devon Miles. (60 min.)
8 **6** **27** **7** Dallas J.R. and Bobby take different routes to outdo each other for Ewing Oil. (60 min.)
13 **4** Greatest American Hero Ralph and Pam decide to become engaged. (60 min.)
22 **5** Masterpiece Theatre 'To Serve Them All My Days.'
33 **11** Next Question.
9:30 **17** NBA Basketball: Atlanta at Utah
33 **11** Inside Business
10:00 **3** **3** **57** **2** Remington Steele
8 **6** **27** **7** Falcon Crest
13 **4** Quest The questers search a remote African village for King Charles. (60 min.)
22 **5** Odyssey 'Bath Waters.'
33 **11** Willmar 8
11:00 **3** **3** Newscenter
8 **6** **13** **4** **27** **7** News
22 **5** Business Report
33 **11** Dave Allen at Large
57 **2** Newscene
11:30 **3** **3** Tonight Show
8 **6** MOVIE: 'Death Car on the Freeway'
13 **4** Nightline
22 **5** Captioned ABC News
27 **7** Solid Gold
33 **11** PBS Late Night
57 **2** Laugh Trax
11:45 **17** TBS Evening News
12:00 **13** **4** Last Word
12:30 **3** **3** **57** **2** SCTV Network
17 MOVIE: 'Courage of Black Beauty'
27 **7** America's Top Ten
33 **11** Captioned ABC News
1:00 **13** **4** Pentecost Today
1:30 **13** **4** Muppet Show
27 **7** Soul Train
2:00 **3** **3** NBC News Overnight
13 **4** Green Acres
17 MOVIE: 'Trog'
4:00 **17** MOVIE: 'The Burning of Rome' This film portrays the goldsmith and sculptor Benvenuto Cellini who commanded the defense of Rome against the armies of Charles V. Brett Halsey, Claudia Mori. 1960.

saturday

11/13/82

MORNING

6:00 **17** TBS Morning News
6:15 **13** **4** Farm Digest
6:30 **3** **3** Saturday Report
13 **4** Hot Fudge
7:00 **3** **3** Bugs Bunny & Friends
8 **6** TV Classroom
13 **4** Kids Are People Too
17 Between the Lines
27 **7** Captain Kangaroo
33 **11** Flexible Reading
57 **2** Jim Bakker
7:30 **8** **6** Viewpoint
17 Vegetable Soup
33 **11** GED Course
8:00 **3** **3** **57** **2** Flintstone Funnies
8 **6** **27** **7** Speed Buggy
13 **4** Super Friends
17 Romper Room
33 **11** Personal Finance
8:30 **3** **3** **57** **2** Shirt Tales
8 **6** **27** **7** Pandamonium
13 **4** Pac Man/Little Rascals/Richie Rich
17 That Girl
9:00 **3** **3** **57** **2** Smurfs
8 **6** **27** **7** Gilligan's Planet
17 Civilization
33 **11** Art of Being Human
9:30 **8** **6** **27** **7** Bugs Bunny Road Runner Show
10:00 **13** **4** Mork & Mindy/Laverne & Shirley/Fonz Hour
17 MOVIE: 'Jim Thorpe: All American'
33 **11** Voyage: Career Planning
10:30 **3** **3** **57** **2** Gary Coleman Show
11:00 **3** **3** **57** **2** Incredible Hulk and the Amazing Spider-Man
13 **4** Scooby, Scrappy, Yabba-Doo/Puppy Show
33 **11** Focus on Society
11:30 **8** **6** Meatballs & Spaghetti
27 **7** Woody and Friends

AFTERNOON

12:00 **3** **3** Jetsons
8 **6** **27** **7** NCAA Today
13 **4** ABC Weekend Special or NCAA Football: Teams To Be Announced
33 **11** Washington Week/Review Paul Duke is joined by top Washington journalists analyzing the week's news.
57 **2** Wrestling
12:30 **3** **3** Flash Gordon
8 **6** **27** **7** NCAA Football: Teams to be Announced
17 MOVIE: 'Sword of Lancelot'
33 **11** Wall Street Week
1:00 **3** **3** Championship Wrestling
22 **5** Writing for a Reason
33 **11** Matinee at the Bijou 'High Gear.'
57 **2** Dr. Snuggles
1:30 **13** **4** America's Top Ten
22 **5** Writing for a Reason
57 **2** Portrait of a Legend

- 2:00 3 3 Green Acres
13 4 Dance Fever
22 5 Focus on Society
57 2 MOVIE: 'Kit Carson'
- 2:30 3 3 MOVIE: 'Heaven Knows, Mr. Allison'
13 4 So You Got Troubles
22 5 Focus on Society
33 11 Tales of the Unexpected
- 3:00 13 4 Andy Griffith
17 MOVIE: 'Miracle of the Bells'
22 5 Making It Count
33 11 Nova 'Here's Looking at You, Kid.'
- 3:30 13 4 USA vs. the World in Amateur Boxing or NCAA Football: Teams To Be Announced
22 5 Making It Count
- 4:00 8 6 CBS Sports Saturday
22 5 G. E. D.
27 7 Nashville on the Road
33 11 Body in Question 'Blood Relations.'
- 4:30 57 2 SportsWorld
3 3 Rockford Files
22 5 G. E. D.
27 7 Backstage/Grand Old Opry
- 5:00 22 5 Firing Line
27 7 McClain's Family Band
33 11 Masterpiece Theatre 'To Serve Them All My Days.' David is given his first promotion. (60 min.) [Closed Captioned]
- 5:30 3 3 Nashville Music
17 Motorweek Illustrated
27 7 Pop! Goes the Country
57 2 MSU Football
-
- EVENING**
- 6:00 3 3 Newscenter
8 6 27 7 News
17 World Championship Wrestling
22 5 Matinee at the Bijou
33 11 Nature of Things
57 2 Goins Brothers
- 6:30 3 3 57 2 NBC News
8 6 Concern
13 4 Dance Fever
27 7 CBS News
- 7:00 3 3 Dance Fever
8 6 27 7 Hee Haw
13 4 Solid Gold
33 11 All Creatures Great and Small
57 2 Jamboree
- 7:30 3 3 Inside Look
22 5 KET Schol. Challenge
- 8:00 3 3 57 2 Diff'rent Strokes Willis becomes involved with an 'older woman.'
8 6 27 7 Walt Disney 'No Deposit, No Return.' Conclusion. An 11-year-old girl and her 9-year-old brother engineer their own kidnapping to stick their grandfather. Guest starring David Niven, Darren McGavin, Don Knotts.
13 4 T.J. Hooker Sgt. Hooker is accused of shooting an unarmed juvenile. (60 min.)
17 NCAA Football: Louisville at Florida State
22 5 Nature 'Kopje: A Rock for All Seasons.' A study of some of Africa's most strangely shaped rocks are presented. (60 min.)
33 11 MOVIE: 'The Stranger' A professor at a small college fears that his Nazi background may be



THREE'S COMPANY

Three is no crowd for apartment dwellers Jack, Janet and Terri (l-r: John Ritter, Joyce DeWitt and Priscilla Barnes) who are ecstatic about their last-minute work before opening Jack's new restaurant in the "Opening Night" episode of "Three's Company," airing **TUESDAY, NOV. 16** on ABC. CHECK LISTINGS FOR EXACT TIME

© 1982 Compulog

uncovered when a government agent arrives on the trail of a former prisoner. Orson Welles, Loretta Young, Edward G. Robinson. 1946.

- 8:30 3 3 57 2 Silver Spoons Ricky and Derek discover an orangutan in a cemetery.
- 9:00 3 3 57 2 Gimme a Break
8 6 27 7 MOVIE: 'Every Which Way But Loose' A tough bar-room brawler has an orangutan for a pet, a motorcycle gang on his tail and a girlfriend who'd rather be a singer than a wife. Clint Eastwood, Sondra Locke, Ruth Gordon. 1978.
- 13 4 Love Boat
22 5 Undersea World of Jacques Cousteau

- 9:30 3 3 57 2 Love, Sidney Laurie accepts a part in a six-month Hollywood series.

- 10:00 3 3 57 2 Devlin Connection Nick falls for a beautiful heiress who is actually an imposter out to defraud an estate. (60 min.)
22 5 Mystery! 'The Head of Caesar.' Father Brown comes to the aid of a woman who has stolen a priceless coin. (60 min.) [Closed Captioned]
- 33 11 Sherlock Holmes

- 10:30 33 11 NCAA Football: Furman at Marshall
- 11:00 3 3 Newscenter
13 4 ABC News
17 NBA Basketball: Atlanta at Golden State
22 5 Sneak Previews Co-hosts Neal Gabler and Jeffrey Lyons take a look at what's happening at the movies.
- 57 2 America's Top Ten

- 11:15 13 4 News
11:30 3 3 Saturday Night Live

- 8 6 27 7 News
13 4 Laugh Trax
22 5 Hitch Hikers Guide/Galaxy
57 2 NCAA Football: Florida at Kentucky

- 12:00 8 6 MOVIE: 'The Mephisto Waltz' A failed musician comes under the influence of a famous pianist, who, with his daughter, is a satirist. Alan Alda, Jacqueline Bisset, Barbara Parkins. 1971.
- 27 7 NCAA Football: Florida at Kentucky

- 12:30 13 4 Evening at the Improv

- 1:00 3 3 MOVIE: 'Limbo' The torment and strain, both emotional and physical, suffered by the wives of soldiers missing or known prisoners in Vietnam. Kate Jackson, Katherine Justice, Stuart Margolin, Hazel Medina. 1972
33 11 Mystery! 'The Head of Caesar.' Father Brown comes to the aid of a woman who has stolen a priceless coin.

- 1:15 17 TBS Weekend News

- 1:30 13 4 Solid Gold

- 2:00 3 3 Movie Cont'd
13 4 Prog cont'd

- 2:15 17 MOVIE: 'The Two Mrs. Carrrolls' A man's first wife dies suspiciously and when he remarries, his second wife begins to fear for her safety. Humphrey Bogart, Barbara Stanwyck, Alexis Smith. 1947.

- 2:30 3 3 Newscenter
4:30 17 Mission Impossible

MEDIA MONITOR

By STEVE K. WALZ

'Blue & Gray' may put Hammond in the pink

Although CBS' eight-hour mini-series, "The Blue and the Gray," (adapted from Bruce Catton's account of the Civil War) which airs this week, features such big-name stars as Gregory Peck and Stacy Keach, one of its key roles is taken by John Hammond, a relatively unknown actor.

Hammond, whose previous appearances have been in such TV-movies as "A Few Days in Weasel Creek" and "Scared Straight! Another Story," plays John Geysler, a sensitive young illustrator whose loyalties are divided between the Union and Confederacy.

In the drama, Geysler leaves his family's Virginia farm in 1859 to become an illustrator on his uncle's newspaper in Gettysburg, Pa. There, he meets Jonas Steele (Keach), a secret agent and bodyguard to President Lincoln (Peck). During the next six years, John and Jonas' friendship helps sustain both men through the trauma of war.

After the war begins, Geysler becomes a writer-artist for Harper's Weekly. At first he tries to be only a passive recorder of the battles, but soon finds that he can't help becoming involved in the conflict.



John Hammond

Hammond, a Michigan native, said he never read Catton's epic, but he did have a "normal schoolboy fascination" about the Civil War after hearing stories about distant relatives who fought for the Union.

Getting a chance to play opposite such performers as Keach and Peck is something that Hammond won't easily forget.

"Peck was incredible. He actually looked like Lincoln. It was eerie," Hammond recalled.

Hammond is not unaware that the mini-series' success could be the vehicle that will catapult him to new heights.

"Hollywood is a gold-rush town with a bunch of prospectors. It would be nice if I struck it rich."

© 1982 Compulog

sunday

11/14/82

MORNING

- 5:30 17 Catholic Mass
6:00 17 TBS Morning News
27 7 Cisco Kid
6:30 3 3 Christopher Close-Up
8 6 Better Way
13 4 Town Crier
27 7 Tobacco Talk
7:00 3 3 TV Chapel
8 6 Jerry Falwell
13 4 Revival Center
17 James Robison
27 7 Kenneth Copeland
33 11 Market to Market
57 2 Time for Refreshing

- 7:30 3 3 Music and the Spoken Word
13 4 James Robison
17 It Is Written
33 11 Victory Garden
3 3 Newscenter
8 6 Day of Discovery
13 4 Old Time Gospel
17 Cartoon Carnival
22 5 33 11 Sesame Street
27 7 Oral Roberts
57 2 Gateway Gospel

- 8:30 3 3 Oral Roberts
8 6 Rev. Leonard Repass
27 7 Rex Humbard
57 2 R.A. West Revival

- 9:00 3 3 Gospel Singing Jubilee
8 6 27 7 Sunday Morning
13 4 What Does the Bible Say?
17 Lost In Space
22 5 Sesame Street
33 11 Big Blue Marble
57 2 Sunday School

- 9:30 13 4 Robert Schuller
33 11 Wildlife Safari
57 2 Leonard Repass
13 4 Rex Humbard
13 4 Rev. R.A. West
17 Lighter Side
22 5 Mr. Rogers' Neighborhood
33 11 Dr. Who Movie
57 2 Big Creek Baptist

- 10:00 3 3 Rex Humbard
13 4 Rev. R.A. West
17 Lighter Side
22 5 Mr. Rogers' Neighborhood
33 11 Dr. Who Movie
57 2 Big Creek Baptist

- 10:30 3 3 Kenneth Copeland
8 6 Ernest Angley
13 4 Jimmy Swaggart
17 MOVIE: 'Shane'
22 5 Electric Company
27 7 Day of Discovery

- 11:00 22 5 Sesame Street
57 2 Jamboree
11:30 3 3 At Issue
8 6 Faith Alive
13 4 Rex Humbard
27 7 Face the Nation
33 11 Sneak Previews
57 2 R.A. West Revival

AFTERNOON

- 12:00 3 3 Meet the Press
8 6 Face the Nation
13 4 World Tomorrow
22 5 Kentucky Entrepreneur
27 7 Jerry Claiborne
33 11 MOVIE: 'The Cowboy and the Senorita'

- 57 2 Old Time Gospel
12:30 3 3 NFL '82
8 6 27 7 NFL Today
13 4 Virgil Q. Wax
22 5 Comment on Kentucky

- 1:00 3 3 NFL Football: Cincinnati at Houston/or Alternate Programming If the NFL players' strike continues, alternate programming will be shown.



8 6 27 7 NFL Football: Minnesota at Washington/or Alternate Programming If the NFL players' strike continues, alternate programming will be shown.

13 4 Biblical Viewpoint
17 MOVIE: 'Peyton Place'

22 5 Washington Week/Review Paul Duke is joined by top Washington journalists analyzing the week's news.

33 11 Dean Roberts Gospel Show
57 2 NFL Football: Teams to be Announced/or Alternate Programming in the event of a players' strike, alternate programming will be shown.

1:30 13 4 This Week with David Brinkley
22 5 Wall Street Week
33 11 This Old House
22 5 Writing for a Reason
33 11 MOVIE: 'The Young People'

2:00 33 11 This Old House
22 5 Writing for a Reason
33 11 MOVIE: 'The Young People'

2:30 13 4 To Be Announced
22 5 Writing for a Reason
3:00 13 4 Memories With Lawrence Welk
22 5 Focus on Society
3:30 22 5 Focus on Society
33 11 American Short Story

4:00 3 3 MOVIE: 'Love is a Many Splendored Thing'

8 6 27 7 NFL Football: Dallas at San Francisco/or Alternate Programming If the NFL players' strike continues, alternate programming will be shown.

13 4 Six Million Dollar Man
17 MOVIE: 'Return to Peyton Place'

22 5 Making It Count
57 2 Kentucky Afield
22 5 Black Stream
33 11 Next Question
57 2 Challenge Match Fishing

4:30 13 4 Bill Dooley
22 5 This Old House
33 11 Sound Festival 'Jose Feliciano with Frontiers.'

5:00 57 2 Journey to Adventure
13 4 To Be Announced
22 5 Bridge
57 2 Jerry Claiborne

MASH NOTE

There's a snake in the grass at the 4077th and Capt. B.J. Hunnicut (Mike Farrell) is it — he's driving everybody crazy with his practical jokes on "M*A*S*H," airing MONDAY, NOV. 15 on CBS.

CHECK LISTINGS FOR EXACT TIME

© 1982 Compulog

EVENING

- 6:00 3 3 Newscenter 13 4 ABC News 22 5 Everyday Cooking 33 11 Jane Eyre 57 2 Bill Francis Gardening
6:30 3 3 57 2 NBC News 13 4 Glen Campbell Show 17 Nice People 22 5 Wild America 'Time of the Grizzly.'
7:00 3 3 57 2 Voyagers! 8 6 27 7 60 Minutes 13 4 Ripley's Believe It Or Not! 17 Best of World Championship Wrestling 22 5 Nature 'Amate: The Great Fig Tree.' 33 11 Tony Brown's Journal 'Black Soap.'
7:30 33 11 Financial Enterprise
8:00 3 3 57 2 MOVIE: 'Blue Lagoon' 8 6 27 7 MOVIE: 'Blue and the Gray' Part 1 13 4 MOVIE: 'Superman' 17 Nashville Alive 22 5 All Creatures Great and Small 33 11 Nature 'On the Edge of Paradise.'
9:00 17 Week In Review 22 5 33 11 Masterpiece Theatre 'To Serve Them All My Days.'
10:00 3 3 57 2 Doug Henning's Magic on Broadway Doug's guests are Tony Randall, Erik Estrada and Ann Reinking. (60 min.) 17 TBS Weekend News 22 5 Crisis to Crisis 33 11 David Susskind
11:00 3 3 Newscenter 8 6 27 7 News 17 Jerry Falwell 33 11 Lawmakers 57 2 At the Movies 27 7 CBS News
11:15 27 7 CBS News
11:30 3 3 Saturday Night 8 6 27 7 At the Movies 13 4 ABC News 33 11 Inside Washington 57 2 MOVIE: 'Friendly Persuasion'
11:45 13 4 Forum
12:00 8 6 MOVIE: 'The Next Victim' A woman confined to a wheelchair becomes the target of a psychopathic killer. Carroll Baker. 1975. 13 4 Pentecost Today

- 17 Open Up 27 7 Madame's Place
12:30 13 4 Jim Bakker
1:00 17 MOVIE: 'Cry, the Beloved Country' 27 7 Evening at the Improv
1:30 8 6 Addams Family
2:00 8 6 27 7 CBS News Nightwatch
3:00 17 MOVIE: 'Next to No Time'

daytime

MORNING

- 5:00 8 6 CBS News Nightwatch
5:45 13 4 Sign On
6:00 3 3 Early Today 8 6 13 4 Jimmy Swaggart 17 TBS Morning News 27 7 CBS Early Morning News
6:15 33 11 Varied Programs
6:30 3 3 Early Morning 8 6 27 7 CBS Early Morning News 13 4 Assembly Echoes
6:45 13 4 ABC News/Morn 33 11 Weather 3 3 57 2 Today 8 6 27 7 CBS Morning News 13 4 Good Morning America 17 SuperStation Fun-time 33 11 Instructional Programs
7:30 17 I Dream of Jeannie 33 11 Mr. Rogers' Neighborhood
8:00 17 My Three Sons 22 5 Mr. Rogers' Neighborhood 33 11 Sesame Street
8:30 17 That Girl 22 5 Weather
8:45 22 5 Instructional Programs
9:00 3 3 Bob Braun Show 8 6 Here's Lucy 13 4 Jim Bakker 17 Movie 27 7 Young and the Restless 33 11 Instructional Programs 57 2 700 Club
9:30 8 6 Andy Griffith
10:00 3 3 Diff'rent Strokes

- 8 6 27 7 New \$25,000 Pyramid 13 4 700 Club 57 2 Diff'rent Strokes 3 3 Wheel of Fortune 8 6 27 7 Child's Play 57 2 Morning Stretch
11:00 3 3 57 2 Texas 8 6 27 7 Price Is Right 13 4 Love Boat 17 News

AFTERNOON

- 12:00 3 3 The Doctors 8 6 27 7 News 13 4 Family Feud 17 Mike Douglas People Now 57 2 Newscene
12:30 3 3 Newscenter 8 6 Young and the Restless 13 4 Ryan's Hope 27 7 Andy Griffith 57 2 Search For Tomorrow
1:00 3 3 57 2 Days of Our Lives 13 4 All My Children 17 Movie 27 7 Alice
1:30 8 6 27 7 As the World Turns
2:00 3 3 57 2 Another World 13 4 One Life to Live

SUNDAY

- (CBS) MINI-SERIES "THE BLUE AND THE GRAY" (1982) Stacy Keach, John Hammond. Part one of the eight-hour production centers on two families involved in the Civil War.
(NBC) SUNDAY NIGHT AT THE MOVIES "THE BLUE LAGOON" (1980) Brooke Shields, Christopher Atkins, Leo McKern. Here's a chance to see Brooke jeanless after she is marooned on her own "Gilligan's Island."
(ABC) SUNDAY NIGHT MOVIE "THE ELECTRIC HORSEMAN" (1979) Robert Redford, Jane Fonda, Willie Nelson, Valerie Perrine. RR stars as a glittery threestone cowboy trying to buck the system.

MONDAY

- (NBC) MONDAY NIGHT AT THE MOVIES "DRESSED TO KILL" Angie Dickinson, Michael Caine, Nancy Allen. It's not business as usual when a New York call girl becomes the target of a psychopathic killer.

TUESDAY

- (CBS) MINI-SERIES "THE BLUE AND THE GRAY" (1982) Stacy Keach, Diane Baker, Kathleen Beller. It's the summer of 1862 and the Peninsula Campaign is underway in Virginia.

WEDNESDAY

- (CBS) MINI-SERIES "THE BLUE AND THE GRAY" (1982) John Hammond, Gregory Peck, Lloyd Bridges, Robert Vaughn. Conclusion. The Civil War is over and the Hales and Geysers are reconciled.



DYNASTY

Jeff (John James) comforts Alexis (Joan Collins) at the hospital where she was in the midst of her wedding to oil magnate Cecil Colby — Jeff's uncle — when he suffered a second heart attack. The action takes place in "The Will" episode of ABC's "Dynasty," airing WEDNESDAY, NOV. 17.

CHECK LISTINGS FOR EXACT TIME

© 1982 Compulog

- 2:30 33 11 3-2-1, Contact 8 6 27 7 Capitol 33 11 Instructional Programs 3 3 57 2 Fantasy 8 6 27 7 Guiding Light 13 4 General Hospital 17 SuperStation Fun-time 33 11 Over Easy 33 11 Flintstones 22 5 Varied Programs 33 11 Instructional Programs
4:00 3 3 Mr. Cartoon 8 6 Hour Magazine 13 4 Hawaii Five-O 17 Munsters 22 5 Sesame Street 27 7 Waltons 33 11 Wild World of Animals 57 2 Sha Na Na
4:30 17 Leave It to Beaver 33 11 Mr. Rogers' Neighborhood 57 2 Wheel of Fortune
5:00 3 3 M*A*S*H 8 6 Beverly Hillbillies 13 4 Scooby Doo 17 Brady Bunch 22 5 Mr. Rogers' Neighborhood 27 7 News 33 11 Sesame Street

- 5:30 57 2 Jim Bakker 3 3 M*A*S*H 8 6 More Real People 13 4 People's Court 17 Bewitched 22 5 Electric Company

monday

11/15/82

MORNING

- 9:00 17 MOVIE: 'This Love of Ours' An unfaithful wife and mother returns to her husband's home after 12 years. Merle Oberon, Claude Rains, Charles Korvin. 1945.
AFTERNOON
1:00 17 MOVIE: 'Night Passage' A railroad trouble-shooter carrying a payroll is held up by an outlaw gang to which his brother belongs. James Stewart, Audie Murphy, Dan Duryea. 1957.
3:30 33 11 Washington Week/Review Paul Duke is joined by top Washington journalists analyzing the week's news.

EVENING

- 6:00 3 3 Newscenter 8 6 13 4 57 2 News 17 Carol Burnett 22 5 33 11 3-2-1, Contact
6:30 3 3 57 2 NBC News 8 6 27 7 CBS News 13 4 ABC News 17 Bob Newhart Show 22 5 Learning Disabilities 33 11 Dr. Who 3 3 P.M. Magazine 8 6 Tic Tac Dough 13 4 Alice 17 Gomer Pyle 22 5 33 11 MacNeil-Lehrer Report 27 7 Three's Company 57 2 Biblical Viewpoint
7:30 3 3 You Asked For It 8 6 Family Feud 13 4 Jeffersons 17 American Professionals 22 5 Washington Report 27 7 M*A*S*H 33 11 Business Report 57 2 Wild Kingdom
8:00 3 3 57 2 Little House: A New Beginning Nellie Oleson returns to Walnut Grove. (60 min.) 8 6 27 7 Square Pegs Patty and Lauren become investigative reporters for the school paper. 13 4 That's Incredible! 17 Ace Awards The 1982 National Cable Television Association 'Awards For Cablecasting Excellence' ceremonies is cablecast live from Beverly Hills where honors will be presented to 40 nominees. 22 5 33 11 Great Performances 'Charterhouse of Parma.' Fabrizio is arrested and imprisoned in the fortress of Parma. (60 min.)
8:30 8 6 27 7 Private Benjamin
9:00 3 3 57 2 MOVIE: 'Dressed to Kill' When a frustrated, suburban housewife is brutally murdered, the search begins for the psychopathic killer. Angie Dickinson, Michael Caine, Nancy Allen. 1980. 8 6 27 7 M*A*S*H B.J. tries to prove himself as the 4077th's champion practical joker. 13 4 NFL Football: Philadelphia at Atlanta/or Alternate Programming if the NFL players' strike continues, alternate programming will be shown. 22 5 33 11 Magic of Dance 'The Romantic Ballet.' Dame Margot Fonteyn traces the story of romance in dance and its greatest exponents. (60 min.)
9:30 8 6 27 7 Newhart Dick Loudon reveals an ability to embarrass his wife.
10:00 8 6 27 7 Cagney & Lacey A construction worker's death raises suspicion of murder. (60 min.) 22 5 33 11 Six Great Ideas 'Liberty.' Dr. Mortimer Adler discusses his argument that there is no such thing as liberty itself. (60 min.)

Movie Week

SATURDAY

- (CBS) SATURDAY NIGHT MOVIE "HEAR NO EVIL" (1980) Gil Gerard, Bernie Casey. Wings Hauser. A motorcycle gang gets revenge on a San Francisco policeman.



Brooke Shields and Christopher Atkins co-star as two teens marooned on a tropical isle in "The Blue Lagoon," airing Sunday, Nov. 14 on NBC.

10:30 **17** TBS Evening News
 11:00 **3 3** Newscenter
8 6 27 7 News
22 5 Business Report
33 11 Dave Allen at Large
57 2 Newscene
 11:30 **3 3 57 2** Tonight Show Johnny is joined by Peter Strauss and David Steinberg. (R) (60 min.)
8 6 27 7 Trapper John M.D. A police officer is gunned down by revolutionaries. (R) (60 min.)
17 All in the Family
22 5 Captioned ABC News
33 11 PBS Late Night
 12:00 **13 4** News
17 MOVIE: 'Sunset Boulevard' An aging silent screen star, attached to an opportunistic young screen writer, pulls him down with her in a megalomaniacal illusion of a returned grandeur. William Holden, Gloria Swanson, Erich Von Stroheim. 1950.
 12:30 **3 3** Late Night with David Letterman David is joined by Fran Lebowitz and Margery Gross. (60 min.)
8 6 27 7 MOVIE: 'Columbo: Make Me a Perfect Murder' Columbo learns the inner workings of a television network while stalking an executive suspected of slaying her lover-boss. Peter Falk, Trish Van Devere, Patrick O'Neal.
13 4 Nightline
33 11 Captioned ABC News
 1:00 **13 4** Last Word If NFL Football is aired on this date, this program will be preempted.
 1:30 **3 3** NBC News Overnight
 2:00 **8 6 27 7** CBS News Nightwatch
13 4 Muppet Show
 2:15 **17** MOVIE: 'You're a Big Boy Now' A virginal young man, working in a New York public library, is told by his father to move out of his house and grow up. Elizabeth Hartman, Geraldine Page, Peter Kastner.
 2:30 **13 4** Green Acres
 4:15 **17** MOVIE: 'The Bonnie Parker Story' The infamous gal desperado terrorizes the Southwest in a series of holdups and killings. Dorothy Provine, Jack Hogan, Richard Bakalyan. 1958.

Put Our List On Your List

Our list can help you do the other things you have on your list. Such as fix the car... check on social security... start the diet... find out about the loan.

Our list is the Consumer Information Catalog. And it's free. So are many of the more than 200 government booklets in the Catalog. Booklets on employment, health, safety, nutrition, housing, government programs, and lots of ways you can save money.

The Consumer Information Center of the U.S. General Services Administration publishes the Catalog quarterly to bring you the most up-to-date word.

So to shorten your list, send for the free Consumer Information Catalog. It's the thing to do.

Just send us a postcard or letter with your name and address. Write:

Consumer Information Center
 Dept. PA
 Pueblo, Colorado 81009

tuesday
 11/16/82
 MORNING

9:00 **17** MOVIE: 'The Outsider' This is the story of Ira Hamilton Hayes, a Pima Indian who helped raise the flag on Iwo Jima.

AFTERNOON

1:00 **17** MOVIE: 'The Boy From Oklahoma' A pacifist sheriff manages to keep the town intact and romance the prettiest girl in town. Will Rogers Jr, Nancy Olson, Lon Chaney Jr.

EVENING

6:00 **3 3** Newscenter
8 6 13 4 57 2 News
17 Carol Burnett
22 5 33 11 3-2-1, Contact
 6:30 **3 3 57 2** NBC News
8 6 27 7 CBS News
13 4 ABC News
17 Bob Newhart Show
22 5 G. E. D.
33 11 Dr. Who
 7:00 **3 3** P.M. Magazine
8 6 Tic Tac Dough
13 4 Alice
17 Gomer Pyle
22 5 33 11 MacNeil-Lehrer Report
27 7 Three's Company
57 2 At the Movies
 7:30 **3 3** You Asked For It
8 6 Family Feud
13 4 Jeffersons
17 Andy Griffith
22 5 Kentucky Journal
27 7 M*A*S*H
33 11 Business Report
57 2 Headwaters
 8:00 **3 3** Father Murphy Will feels slighted when the Murphys announce the impending birth of their first child. (60 min.)
8 6 27 7 Bring 'Em Back Alive
13 4 Happy Days Joanie and Chachi change their music style from folk to rock.
17 MOVIE: 'The Hellfighters'
22 5 33 11 Nova 'Adventures of Teenage Scientists.'
57 2 Jerry Falwell Prayer Special
 8:30 **13 4** Laverne & Shirley Laverne is duped into robbing a bank.
 9:00 **3 3 57 2** Gavilan
8 6 27 7 MOVIE: 'Blue and the Gray' Part 2
13 4 Three's Company Jack's Bistro holds its grand opening and nobody comes to dinner.
22 5 33 11 Mystery! 'The Eye of Apollo.'
 9:30 **13 4** 9 to 5 Violet, Judy and Doralee spy Mrs. Hart dining with another man.
 10:00 **3 3 57 2** St. Elsewhere
13 4 Hart to Hart
22 5 Sound Festival 'Tierra with Sheila Escovedo and Cho-Cho-San.'
33 11 Firing Line
 10:45 **17** TBS Evening News
 11:00 **3 3** Newscenter
8 6 13 4 27 7 News
22 5 Business Report
33 11 Dave Allen at Large
57 2 Newscene
 11:30 **3 3 57 2** Tonight Show

8 6 27 7 Quincy
 The police attempt to prosecute a man they suspect is guilty of a series of sex crimes.
13 4 Nightline
22 5 Captioned ABC News
33 11 PBS Late Night
 11:45 **17** MOVIE: 'Brushfire'
 12:00 **13 4** Last Word
 12:30 **3 3** Late Night with David Letterman
8 6 27 7 MOVIE: 'McMillan & Wife: Death of a Monster... Birth of a Legend'
33 11 Captioned ABC News
 1:00 **13 4** Muppet Show
 1:30 **3 3** NBC News Overnight
13 4 Green Acres
17 MOVIE: 'The Eyes of Charles Sand'
 2:00 **8 6 27 7** CBS News Nightwatch
 4:00 **17** MOVIE: 'Machine Gun Kelly'

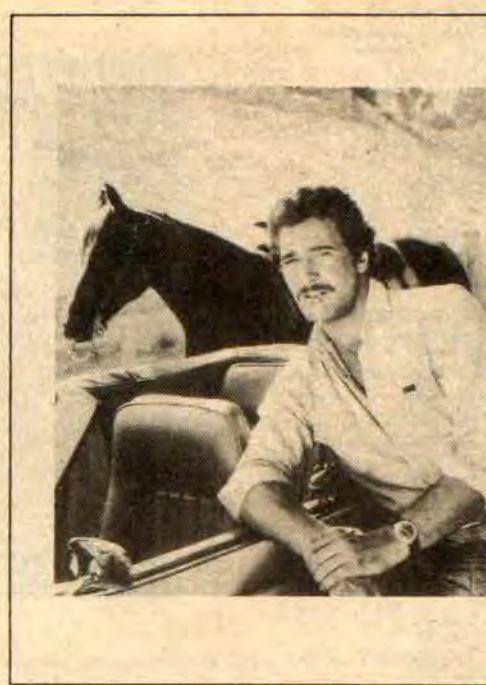

MATT HOUSTON
 Lee Horsley is a Texas playboy who sidelines as a detective in Southern California on the new CTV action-adventure series "Matt Houston," airing **SUNDAY, NOV. 14.**
 CHECK LISTINGS FOR EXACT TIME

© 1982 Compulog

Put This Party

Heard 'round the universe

Two or more can play. Without reading the story, one player asks the other(s) to write the requested words, in order, on a separate sheet of paper. For a good laugh, plug in the answers and read the story back.

The _____s were trying to get the computers to _____
occupation *verb*

with each other without success. Finally, a manager suggested: "Maybe we should splash some _____ on
a perfume

one, and we'll program the other to sing "
song title

Can you break the alien's code?

58•64•7•55•46•64•61•28•43•16

Each number corresponds to a letter in the alphabet.
 The first two letters are given below.

A B C D E F G H I J K L M
 N O P Q R S T U V W X Y Z

Last week's answer: White elephant
 (Code: Multiples of 4, plus 1)

MOON SCAN

1. Computer
 2. Program
 3. Language
 4. Basic
 5. Cobol
 6. Pascal
 7. Fortran
 8. Statement
 9. GOTO
 10. Branch
 11. String
 12. Debug

THGOTOERFEWSAP
 SCWULPWOITHBRR
 RIDOGAREHAUONS
 EWBANTCETEGDFT
 DAGTRCGSORKNNR
 CTOAWAOIATWEAI
 SSNSUNOMTPMMEN
 CUIGWANOPETREG
 AINTDOKNTUOWUI
 NASEHCNARB BTBSH
 LJEAWATORAEEGA
 DIDTBSINTDDHRA

Science Fact

Today there are more computer languages than human languages — more than 10,000 different ones in all!

© 1982 Compulog

Murphy's MART

4 DAYS
Wed.-Thurs.-Fri.-Sat.
Nov. 10 - 11 - 12 - 13

Budget BOOSTER DISCOUNTS

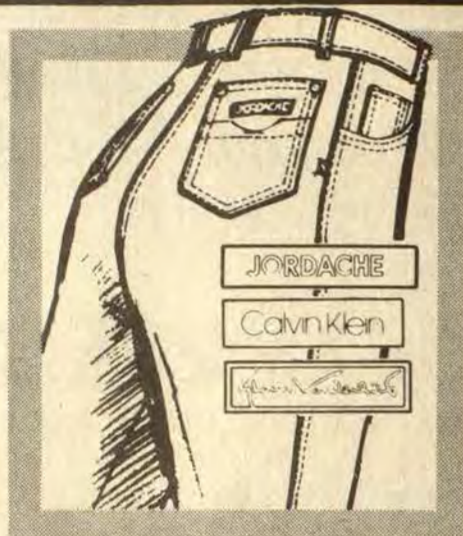

GREAT LOOK AT A LOW PRICE!
DESIGNERS' JEANS

DISCOUNT PRICED **28⁸⁸**

Sleek styling and lasting quality in cotton denim. Straight legs, accent stitching, 5 pockets. Popular sizes.



50% OFF
BIG, EXCITING COLLECTION
GENUINE 14K GOLD JEWELRY

Super buy! Choose from neckchains (16", 18", 24" lengths), 6 3/4" - length bracelets, charms. Hurry in, it's a great time to shop for holiday gifts!

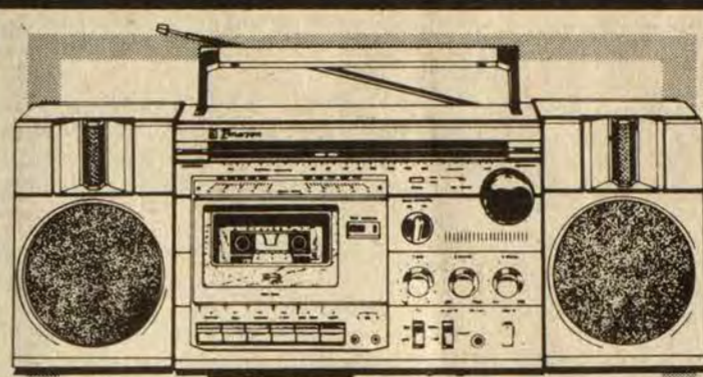

Emerson
AM-FM STEREO/CASSETTE PLAYER-RECORDER

Bookshelf-look portable. Detachable speakers, digital tape counter, two built-in mics, auto stop, phono input jacks. AC cord. Batteries extra. **SAVE \$50 99⁹⁴**

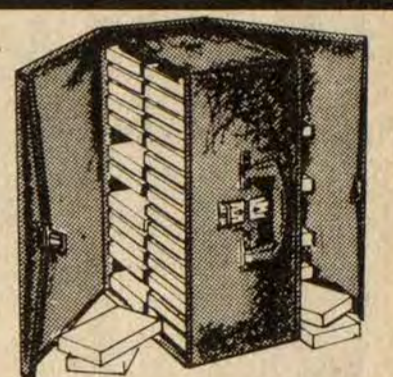

DOUBLE-SIDED CASSETTE CARRY 'N STORAGE CASE

• Holds 60 cassettes (30 per side) • Compact, padded vinyl • Sturdy post handle **6⁸⁸** REG. \$9.97

KODAMATIC™ 960 INSTANT CAMERA

38⁹⁴

DISCOUNT PRICE

Flash every time for vivid instant color shots. Flash turns on/off automatically, recharges quickly. Sleek and compact folding design. 4 "AA" batteries included.

Come In For A Free Demonstration Of Kodak Instant Cameras!



WE SELL **Kodak** PRODUCTS

Kodamatic™ CHAMP™ Instant Camera

12⁹⁹

Discount Buy! Aim 'n shoot simplicity. Automatic print ejection. Uses hi-speed Kodamatic™ instant color film for great pictures. Battery.

SPECIAL REFUND OFFER FROM KODAK! SAVINGS UP TO \$1!

Get a \$2 refund when you buy two single packs or one Take-Two Pak of Kodak Instant Color Films. Get a \$5 refund when you buy four single packs or two Take-Two Paks. Complete details and coupons in store.



Jencraft FOLDING DOORS...SALE PRICED NOW!

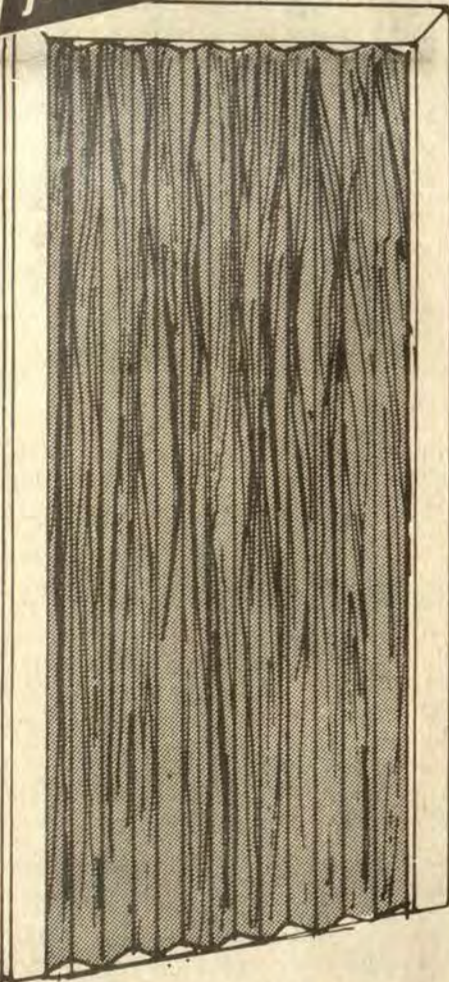

Our Most Economical! Walnut-Look VINYL FOLDING DOOR

Carefree, wipe-clean vinyl. 32"x80" size. Easy to install. Instructions, hardware. **4⁵⁷** REG. \$7.27

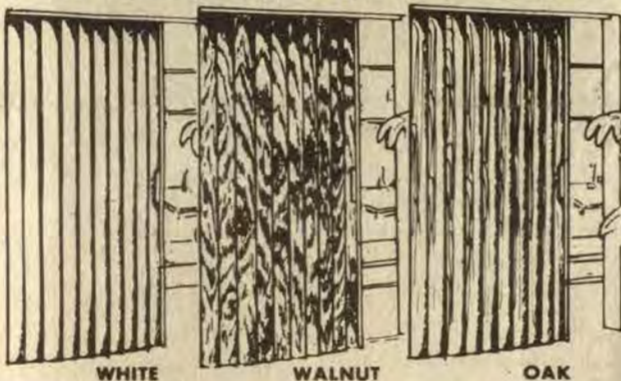

Fully Assembled, Ready To Hang! FASHIONABLE SLIMFOLD™ DOORS

Long-wearing vinyl. Unique two-tier track for compact folding. Nylon glides. Color-coordinated handle, fittings. 32"x80" size. White, walnut, oak-look finish. **14⁷⁷** SAVE \$9



Hirst CUTTER'S EDGE Precision Cutting Guide

OUR PRICE **14⁷⁷**

Over 8' long when assembled. Two 51" extruded aluminum rails, 16" joiner, clamps, hardware.

3 1/2" WIDE, 1/2" THICK



Your Choice! KODAK DISC CAMERA OUTFITS

ECONOMY "DISC 4000" SAVE BIG! **44⁹⁴**

Automatic flash, instant flash recycling, motorized film advance. Outfit includes 2 discs of Kodacolor HR disc film (30 exp.).

ADVANCED "DISC 6000" DISCOUNT SAVINGS! **59⁹⁴**

All the features of the 4000, plus close-up setting and combination cover/handle. 2 discs Kodacolor HR disc film (30 exp.).

EVERYDAY NECESSITIES AT OUR MONEY-SAVING DISCOUNT PRICES!

MIRRO 2 1/2-QT. WHISTLING TEAKETTLE
3³⁷
 Gold, copper-tone or polished finish.

Coffee-mate Non-Dairy Creamer
1⁶⁷
 16 OUNCE JAR NO RAINCHECKS. AT LEAST PER STORE.

Jif PEANUT BUTTER
1⁵⁷
 18 OUNCE JAR • CREAMY • EXTRA CRUNCHY

COMFORT TOP KNEE HI NYLONS
3 \$1
 PR. Reinforced toe. Stretch to fit sizes 8 1/2 to 11.

Rich Lather PRELL SHAMPOO
1⁹⁹
 16 OZ. LIQUID OR 7 OZ. CONCENTRATE

IVORY LIQUID DISHWASH
1⁶⁸
 32 OUNCE NO RAINCHECKS. AT LEAST PER STORE.

BIG BUNNY™ KITCHEN TOWELS
1²⁷ REG. \$1.96
 Thirsty towels with Big Bunny print and cute sayings. 16x25" • Gibson Greeting Cards, Inc.

PHENTEX® "ELITE" 4-PLY YARN
1⁴⁴ SKEIN
 Olefin fiber in popular colors. 7-ounce skeins.

CHOCOLATE FLAVORED CHIPS
78^c
 12 OUNCE BAG NO RAINCHECKS. AT LEAST PER STORE.

JIF PEANUT BUTTER
1⁵⁷
 18 OUNCE JAR • CREAMY • EXTRA CRUNCHY

COMFORT TOP KNEE HI NYLONS
3 \$1
 PR. Reinforced toe. Stretch to fit sizes 8 1/2 to 11.

Rich Lather PRELL SHAMPOO
1⁹⁹
 16 OZ. LIQUID OR 7 OZ. CONCENTRATE

IVORY LIQUID DISHWASH
1⁶⁸
 32 OUNCE NO RAINCHECKS. AT LEAST PER STORE.

ENCLOSED CAT PAN
6⁹⁷ REG. \$10.94
 Plastic w/removable top. Confines odors, stops litter spills. 19"L x 15"W x 16"H.

PHENTEX® "ELITE" 4-PLY YARN
1⁴⁴ SKEIN
 Olefin fiber in popular colors. 7-ounce skeins.

ENCLOSED CAT PAN
6⁹⁷ REG. \$10.94
 Plastic w/removable top. Confines odors, stops litter spills. 19"L x 15"W x 16"H.



Thank You For Shopping Murphy's Mart

In order to serve everyone, we reserve the right to limit quantities. Sorry, no sales to dealers. Regular prices may vary by store.

Weddington Plaza

Pikeville

Appletree Plaza

Paintsville

Your Holiday Menu Begins at PIGGLY WIGGLY

PRICES GOOD NOV. 7 - NOV. 13



LOCATIONS
PRESTONSBURG, KY.
North Lake Drive
PIKEVILLE, KY.
Town & Country
Shopping Center

USDA Choice Boneless **CHUCK ROAST** **\$1.49** Lb.
SAVE!
USDA BONELESS STEWING BEEF **1.69** Lb.

FARM FRESH PRODUCE
New Crop Florida Tangerines Or Tangelos **6/79¢**
Washington State Extra Fancy Red Or Golden Delicious Apples Lb. **59¢**
New Crop Florida Pink or White Grapefruit **3/\$1**
California Persimmons Ea. **49¢**
New Zealand Kiwi Fruit **2/\$1**

Golden Ripe **BANANAS**
4/\$1 Lb.

US Grade A Piggly Wiggly **WHOLE FRYERS** **49¢** Lb.

US Grade A Piggly Wiggly **Pic-O-Chic Parts** **99¢** Lb.

Valleydale **BONELESS HAM** **2.19** Lb.
5-7 Lb.

John Morrell 12 Oz. Pkg. **1.39**
Sliced Bacon
Hormel 12 Oz. Pkg. **1.89**
Black Label Sliced Bacon
Streak-O-Lean **1.19**
Salt Pork Lb.
Thick Fat **1.19**
Salt Pork Lb.

NEW STORE HOURS:
Monday thru Saturday
8 a.m.-9 p.m.
Sunday
10 a.m.-9 p.m.

Faygo 2-Liter Btl. **79¢**
Soft Drinks All Flavors

KRAFT Grape Jelly **1.19**
32 Oz. Jar

ALPO **DOG FOOD** **\$5.59**
25-Lb. Bag

Chef Boy Ar Dee 19.5 Oz. **1.29**
Spaghetti Dinner With Meat Box
Chef Boy Ar Dee 15 Oz. Cans **69¢** Ea.
•Mini Ravioli •Beef Ravioli
•Spaghetti Sauce With Meat
Double Luck Mixed Cut **3/\$1**
Green Beans 16 Oz. Can
Golden Best Whole Kernel **3/\$1**
Corn 17 Oz. Can
Argo 17 Oz. Can **3/\$1**
Sweet Peas
Sweetheart Pink 32 Oz. **79¢**
Liquid Detergent Btl.
25¢ OFF LABEL Wisk 32 Oz. **1.39**
Liquid Detergent Btl.

Northern 1-Ply Asst. **69¢**
Lunch Napkins 140 Ct.
Armour Texas 15.5 Oz. **69¢**
Chili Beans .. Can
7¢ OFF LABEL Armour 15.5 Oz. **69¢**
Chili With Beans Can
7¢ OFF LABEL Armour 15 Oz. **98¢**
Corned Beef Hash Can
Sunshine 16 Oz. Box **1.19**
Vanilla Wafers
Sunshine 12 Oz. Pkg. **69¢**
Hydrox Cookies
Kellogg's 18 Oz. Box **99¢**
Corn Flakes

Fleecy White **LIQUID BLEACH** **69¢** 1 Gal. Jug

Betty Crocker Super Moist **CAKE MIX** **59¢**
All Flavors
17.5 Oz. Box
Creamy Deluxe **1.29**
All Flavors 16.5 Oz. Can

Del Monte Tomato Catsup **89¢**
24 Oz. Btl.

Brawny Towels Asst. & Designer **59¢**
2-Ply
85 Sq. Ft. Roll

Purex Heavy Duty Detergent **1.99**
72 Oz. King Size

DAIRY/FROZEN
Piggly Wiggly Buttermilk ½ Gal. **89¢**
Piggly Wiggly 8 Oz. Cup Whipped Topping **59¢**
Piggly Wiggly Sliced Strawberries .. 16 Oz. Pkg. **1.09**
Piggly Wiggly Crinkle Cut Potatoes 2 Lb. **99¢**
Flav-O-Rich Ice Cream ½ Gal. **1.59**

Pet Ritz **COBBLERS** All Flavors 26 Oz. Box **\$1.49** Each

Martha White **FLOUR** Plain Or Self-Rising 5 Lb. Bag **79¢**

H & C Instant **COFFEE** 10 Oz. Jar **\$2.99**

KRAFT Parkay **MARGARINE** 1 Lb. Qtrs. **49¢**

Ballard **BISCUITS** Oven Ready Buttermilk 4 Pack 10 Ct. Cans **79¢**

NEWLY OPENED
NORMA & SUE'S
BEDSPREADS & CLOTHING
 OLD POST OFFICE BUILDING, HALO, KY.
ONE WEEK ONLY!
10% OFF ALL MERCHANDISE!

Kentucky Fried Chicken.
 Fantasy of Fixin's

Cole Slaw Gal. \$9.00 Lg. \$1.15
 Baked Beans Gal. \$9.00 Lg. \$1.15
 Potato Salad Gal. \$9.75 Lg. \$1.15
 Macaroni Salad \$9.75 Lg. \$1.15
 3 Bean Salad Gal. \$11.00 Lg. \$1.39
 Gravy Gal. \$6.00 Lg. .99
 Mashed Potatoes Gal. \$9.00 Lg. \$1.15

For your party needs, when ordering gallons, please call 24 hours in advance.



Free Large Cole Slaw
 with purchase of Thrift, Bucket or Barrel
 of "finger lickin' good"
 Kentucky Fried Chicken.

Offer good Monday thru Friday during November only.

This offer good at the following locations:
 Ashland (8 locations)
 Russell
 Grayson
 Burlington, OH
 Gallipolis, OH
 Prestonsburg
 Pikeville
 Hazard
 Jackson

We Do Chicken Right.



HOMEOWNERS INSURANCE

***NOW IS THE TIME TO CHECK AND SEE IF YOU ARE PAYING TOO MUCH.**

***DO YOU QUALIFY FOR LOWER HOMEOWNERS INSURANCE RATES?**

***YOU COULD POSSIBLY SAVE \$50 TO \$100 OR MORE IF YOU MEET CERTAIN UNDERWRITING REQUIREMENTS. NOT EVERYONE WILL QUALIFY. HOWEVER, THOSE THAT DO COULD HAVE SUBSTANTIAL SAVINGS.**

***STOP BY AND SEE US SO WE MAY DISCUSS YOUR INSURANCE.**

YOUR Independent Insurance AGENT SERVES YOU FIRST

THE MORE-THAN-ONE-COMPANY INSURANCE AGENT.

HALL-CLARK INSURANCE AGENCY (INC.)
 PHONE 886-2318 14 SO. LAKE DRIVE PRESTONSBURG



First Birthday

Bradley Wayne Sexton, son of Timothy and Beverly Sexton, of Garrett, celebrated his first birthday, Oct. 19, at his grandparents house. They are Curt and Ellen Chalfant and Wendell and Betty Sexton, all of Garrett.

Among those helping him celebrate were Tammy, Russell, Jeannie, and Curtis Chalfant, Greta and Nathan Sexton, and Kenny and Sandy Sizemore, all of Garrett.

Cancer Hopeline

Q. What should a person do to avoid cancer, or can it be done?

A. The causes of most cancers are unknown, but some carcinogens (cancer-causing agents) have been identified, such as the use of tobacco in any form. Other carcinogens to avoid are chemicals in the work place, especially asbestos, uranium, and coal tar; overexposure to harmful rays of the sun that can lead to skin cancer, especially in fair-skinned people; and changing the diet to include less fatty foods and red meat and sugar and more fruits, vegetables, and whole-grained cereals and bread.

Anyone can get cancer, and cancer is most easily cured if it is found early and treated. One of the best ways to insure this is to know your own body and check it regularly for any signs of change. The American Cancer Society's seven warning signals tell what to look for. Just remember the word CAUTION (spelled by the first letter of the first word in each signal):

Change in bowel or bladder habits
 A sore that does not heal
 Unusual bleeding or discharge
 Thickening or lump in breast or elsewhere
 Indigestion or difficulty in swallowing
 Obvious change in a wart or mole
 Naggling cough or hoarseness

Having one of these symptoms doesn't mean you have cancer, but it does mean you should alert your doctor if it has lasted for over three weeks.

A new brochure, "Cancer: Every Body's Enemy," is available free from the Cancer Hopeline. It describes some of the most common forms of cancer and gives basic information about the affected organ, increased risk factors, and the warning signs for each cancer site. Included are cancers of the breast, colon and rectum, leukemia, lung, oral, skin, prostate, stomach, and uterus.

For your free copy of "Cancer: Every Body's Enemy" or for brochures on easy-to-learn breast or testicular self-examination, call the Cancer Hopeline toll free at 1-800-432-9321, from 9-5 weekdays. Write us at 915 South Limestone Street, Lexington, KY 40536.

Whitaker Exhibit Begins At College Tomorrow

An exhibit of recent drawings and watercolors by Tom J. Whitaker will be on display at the Prestonsburg Community College Library, November 11-18.

Whitaker recently released a series of prints, called "Thine Eyes Can See." These prints have given the artist national exposure. Soon the series will be part of a book which will include other drawings, paintings and photographs by Whitaker.

An opening reception will be held tomorrow (Thursday) from 6 to 8 p.m.

A Woman's Place
 By VICKI DENNIS,
 Kentucky Commission on Women

"Today, whether by choice or out of necessity, more and more women are entering or re-entering the work force. Last year alone, some 1300 Kentucky women suddenly found themselves the sole breadwinners for their families because of the desertion, divorce or death of their spouses. In addition, many women are opting to remain single far into adult life or permanently. Consequently, these women need information as to existing laws and how they affect them." —Attorney General Steven L. Beshear.

Kentucky law has a long and colorful history, laced with anecdotal statutes about such actions as dueling and hitching horses. Some of the more interesting aspects of Kentucky law affect its women. For example, it was only in 1974 that the clause preventing "married women and lunatics" from owning property was changed to read "incompetent persons." All Kentucky citizens need at least a cursory knowledge of the state laws and how they affect their lives. Women, so often sheltered from the law in the past, now find themselves particularly vulnerable from lack of information. And they are speaking up and asking for that information.

"As we traveled the state with our Citizens Access programs, we heard time and time again from women expressing concern about the legal realities which govern their lives and the little information available to them about these laws," said Attorney General Steve Beshear. "We realized that we had to address this concern." The answer has been a program called "Women and the Law" which the Attorney General's Office and the Kentucky Commission on Women have offered to communities across the state since November 1981. "We have held 10 programs so far with more than 500 women participating," said Beshear, "and the reviews have been very favorable." Beshear added that the programs will continue "as long as the interest is out there."

The program includes presentations by staff attorneys from the Attorney General's Office and representatives from the Commission on Women on the law and how it affects women in the areas of domestic violence such as child and spouse abuse and rape; marriage and divorce such as family law, property settlement, maintenance, child support and visitation rights; finance such as consumer protection, small claims court, estate planning and wills, and women in the workplace which deals with equal opportunity, affirmative action and sexual harassment.

The programs have met with such success that they will be the subject of a five-part series on Kentucky Educational Television to be aired live on subsequent Tuesday evenings at 10 p.m. (9 p.m. Central) beginning Nov. 16. According to Milli Fazey, KET producer of the "Women and the Law" series, each show will be one hour and will be a combination of a panel discussion with the attorneys and guests talking about one area of the law, followed by questions from the studio audience and outside callers. According to Fazey, callers can relay their questions by calling the studio collect at (606)233-3000. Fazey also encourages interested persons "to join us at the studio as part of the audience. We would appreciate it if they could get there about 15 minutes before air-time."

"We are also hopeful that women's organizations and other groups of women who cannot join us at the studio will watch the shows together and perhaps call in questions as a group," said Jessica Schikler, executive director of the Kentucky Commission on Women.

The schedule for the KET "Women and the Law" series is Marriage and Divorce, Nov. 16; Domestic Violence, Nov. 23; Financial Law, Nov. 30; Social Security and Estate Planning, Dec. 7; and Women in the Workplace, Dec. 14.

(For more information about the program, call Catherine Henschen at KET, (606) 233-3000.

PC Basketball Season Near

The Pikeville College men's basketball team will open up its 1982-83 home season against the Alice Lloyd Eagles, November 23. Season tickets are now on sale and can be purchased by calling 432-9231 or stopping by the basketball office at the college gymnasium.

Congratulations
Bill and Betty Lou
 1st Anniversary, Nov. 14

Buying a microwave oven? DON'T BE SWITCHED!

When You Shop For A Microwave Oven Insist On The Amana Radarange

Don't Settle for cheaper ovens.

100% AMERICAN STEEL

MADE IN U.S.A.

Amana Exclusives!

PATENTED "ROTOWAVE" COOKING SYSTEM Provides more "EVEN COOKING" than ANY OTHER BRAND.

NO MOTORIZED TABLE TO TURN that potentially causes more service.

U.S. Government Warning Label EXEMPTION

NO U.S. GOVERNMENT WARNING LABEL ON AMANA. AMANA IS THE ONLY MANUFACTURER TO EARN A SAFETY WARNING LABEL. ALL OTHERS HAVE A WARNING LABEL.

10 YEAR LIMITED WARRANTY

AMANA GIVES YOU LONGER WARRANTY THAN ANY OTHER BRAND. AMANA CAN DO THIS BECAUSE OF QUALITY THAT GOES IN TO EVERY AMANA RADARANGE.

\$57 Free Gifts

Popcorn Popper
 Pops corn fluffy light in just 4 minutes without oil, stirring or shaking.
A \$29.00 Value

6 1/2" Browning Skillet
 Perfect for frying, searing and more.
A \$14.00 Value

Low Calorie Cookbook
 200 pages of smart recipes that make sense, even if you aren't on a diet.
A \$14.00 Value

This Offer Applies To RR9TB, RRL9TB, RRI10A

Lay-a-way Now For Christmas

Over 1,000 Chances to Win!

Enter The **Amana Radarange** **10 YEAR Warranty Radarange \$50,000 Sweepstakes**

PLUS

Special offer from Amana!

4-Piece Pfaltzgraff Cookware Set
ONLY \$25.00
 A \$50.00 Retail Value
 When you buy an **Amana Radarange**

Visit Our Store Today
RON FRASURE'S FURNITURE AND APPLIANCE
 NORTH LAKE DR.

ALL TYPES OF COOLERS

- Walk-In
- Glass Door
- Anything you need in refrigeration for groceries, restaurants, beer outlets, etc.

PROMPT DELIVERY INSTALLATION & SERVICE

H & M REFRIGERATION
 101 University Dr.
 Somerset, Ky. 42501
(606) 679-5349

a smile can be affordable

rely on the PROFESSIONAL DENTIST members of **DAD** delivering affordable dentistry, inc.

OUR PLEDGE:

1. AFFORDABLE PRICES
2. ONE-DAY SERVICE ON DENTURE REPAIRS AND RELINES
3. AVAILABILITY
 Fillings
 Extractions
4. NO SURPRISES
 Treatment and cost are discussed first; you determine the amount of service.
5. PERSONAL ATTENTION
 Old fashioned courtesy and concern are assured in the office of a DAD member dentist.
6. HIGH STANDARDS

DENTURES **DENTURE REPAIRS; RELINES ALSO AVAILABLE**

STANDARD DENTURES **\$129** PER UPPER AND LOWER

CHARACTERIZED DENTURES **\$169** PER UPPER AND LOWER

ALLEN DENTAL CENTER
 DR. R. I. GOODMAN D.M.D. PHONE 606/874-2020 ALLEN, KY. DR. W. FU D.M.D.

Celebrate 65th Wedding Anniversary



Mr. and Mrs. Steve Hamilton, of Stanville celebrated their 65th wedding anniversary, Monday, Nov. 8.

A dinner was given in their honor by friends and relatives, followed by services conducted by the Old Regular Baptist Church at Mr. and Mrs. Hamilton's home. Attending were friends and family members from out of town as well as those from this area.

Mr. and Mrs. Hamilton are the parents of Mrs. Arthur Hamilton and Mr. Clarence Hamilton, both of Betsy Layne; Mr. Eyven Hamilton, of Teaberry; Mrs. David Flora, Albion, Mich.; Mrs. John Novack, of Baltimore, Md.; and Mrs. John Eller, of West Grove, Pennsylvania.

WANT ADS!

FOR SALE: Dodge Colt parts. Everything goes. Must sell. Call 285-3656 after 5:30. 1tpd.

TEXAS OIL COMPANY needs mature person for short trips surrounding Floyd county. Contact customers. We train. Write K.A. Dickerson, Pres., Southwestern Petroleum, Box 789, Ft. Worth, Tx. 76101. 11-10-11.

DUMP TRUCK FOR HIRE: Hauls of any kind. Call 886-9577. 1tpd.

FOR SALE: 1981 Chevette diesel 5-speed, like new. 1978 Datsun B-210 GX, good shape. Make offer. 886-3718 or 886-6711. 1tpd.

FOR SALE: Mobile home, 14' wide, sheet rock walls, plywood floors, 2-bedroom, new, \$12,900. Call 478-9246. 11-10-11.

FOR RENT OR SALE: Take up payments, used 14' wide mobile home, 1981 model, payments \$190 month. Call 478-9246. 11-10-11.

FOR SALE: Used mobile home, new carpet, new paneling in living room and kitchen, 12x60, \$5,995. Call 478-9246. 11-10-11.

FOR SALE: Double-wide used mobile home, \$12,900, 24x40. Call 478-9246. 11-10-11.

LOG HOUSE FOR SALE: Two story log house with 2-car garage and large family room. Five years old, 3600 sq. ft. living space plus 900 sq. ft. garage—total 4500 sq. ft. City water, privacy, 3 acres of property, 4 bedrooms, 3 full baths, living room, dining room, den, large country kitchen. Fully carpeted, large brick patio with barbecue pit, central heat and air, large outside decks. Located one mile from Paintsville-Prestonsburg Airport, US 23, behind Porter Elementary School in Oaklawn Estates. No interest, monthly payments for two years. Asking price, \$100,000. Call GARY HOEFLER after 6 p.m. at 502-782-0101; before 5 p.m., 502-781-2150, ext. 1257. 11-10-11.

MOBILE HOME LOTS for sale at Harold, owner financing with low interest. Why pay rent? 432-5282 after 6 p.m. JIM BROOKS. 11-10-11.

SURVEY ONLY: Would you be interested in joining our racket club at Harold, Ky.? If so, please call 432-5282 after 6 p.m. JIM BROOKS. 11-10-11.

Use Times Want Ads!

First Birthday



Amanda Breann Rogers, daughter of Mr. and Mrs. Wayne Rogers, of Rt. 1, Harold, celebrated her first birthday, Nov. 5. Amanda is the granddaughter of Mrs. Sidney Cline, of Stanville, and Mr. and Mrs. K.C. Rogers, of Harold.

CARD OF THANKS

We, the family of Lewis Boyd, wish to thank all, who helped us upon the death of our husband and father, Lewis Boyd. Thanks for the lovely flowers and food, and special thanks to the Sammy Clark Branch Church and Hall Funeral Home.

Plans Memorial Service

Our Lady of the Way Hospital will hold a memorial prayer service Sunday, November 21, at 2 p.m., in the hospital chapel. The service will commemorate all those who have expired within this past year. Families and friends of all deceased of the area are invited.

Refreshments will follow. Mrs. Alva Davis and Mrs. Ann Showers are helping Sister Marie Gangwish with telephone invitations and with arrangements.

Subscription Rates Per Year

In Floyd County, \$8.00
Elsewhere in Kentucky, \$10
Outside Kentucky, \$12.50

Please note expiration date opposite your name on wrapper or on your copy of The Times. Because of increased mailing costs, notices of subscription expiration are no longer mailed to subscribers.

**ANNOUNCEMENT
Lucio G. Co, M. D.
is opening a
Medical Pain Clinic**

In the Dr. Parikh Medical Building
1160 Madison Avenue—Paintsville, Ky.
(Behind Kentucky Fried Chicken)

Taking appointments beginning in December

Office Hours:
Monday through Friday, 1 to 4 p.m.
By appointment only.

Telephone: 789-5414, 789-5407

Services: Psychotherapy, Hypnotherapy, back pain, migraine, arthritis, T.E.N.S. Therapy, Acupuncture, etc.

IN CONJUNCTION WITH COOLEY'S APOTHECARY...
ANNOUNCING THE OPENING OF

COOLEY'S MEDICAL EQUIPMENT INC.
HOSPITAL & CONVALESCENT EQUIPMENT FOR THE HOME
RENTALS - SALES

PORTABLE OXYGEN UNITS
OXYGEN CONCENTRATORS
HOSPITAL BEDS
BREATHING MACHINES
PATIENT LIFTS
TRACTION UNITS
SUCTION PUMPS & MACHINES
TENS UNITS

WALKERS
CRUTCHES
CANES
WHEELCHAIRS
COMMODOES
WHIRLPOOLS
AND HOME HEALTH
CARE ACCESSORIES

24 HOUR EMERGENCY SERVICE

UMWA - MEDICARE - MEDICAID
& OTHER INSURANCES - WE BILL FOR YOU

HAROLD W. COOLEY - PHARMACIST FRED E. MEECE D.M.D.
TIM CONN - PHARMACIST GARY BAILEY - PRES & GEN MGR

WE DELIVER

CALL COLLECT
886-9267

RIVERSIDE DR, PRESTONSBURG

SUPPORT YOUR COMMUNITY COLLEGES

...They bring quality education close to home

A public service message of this newspaper and Prestonsburg Community College

NEW. NATURAL GAS ROOM HEATERS.



Now! A vent-free natural gas heater that warms you with confidence

If you have natural gas service, now you can bring vent-free heat to any unheated area of your home with an added measure of confidence. Confidence about economy, safety, and cleanliness.

New natural gas room heaters do what other models do, but with a difference.

Economy. Compared to a kerosene unit, you can save at least a third — and as much as a half — in fuel costs with a natural gas model.

Safety. These are the only room heaters offering the added safety feature of a sensor that constantly monitors the air. It will automatically shut off the gas flow if the normal (20%) oxygen level in the room ever falls to 18%.

Cleanliness. You'll never have to be concerned with odor, soot or residue of any kind with a natural gas heater. Nor do you have to go out to buy, then store and handle fuels of any kind.

What's more, a natural gas unit is easy to add, with simple ventless installation.

For model-by-model details, contact a Preway gas heater dealer, or your nearest Sears Store. Your Columbia Gas office can direct you to dealers near you.

Get all the details on this new concept in room heating. Now's a good time, before the frigid cold weather hits.

Then you'll be ready with your natural gas vent-free room heater installed — warming you with confidence.

COLUMBIA GAS

Has First Birthday



Jaime Lynn Cole celebrated her first birthday, Oct. 16 with relatives and friends at a party at the home of her parents, Jeffrey and Brenda Cole, of Betsy Layne. She is a sister to Joshua.

Her grandparents are James B. and Hazel Cole, of Betsy Layne, and Orville and Edith Nance, of Wellington, Ohio. Great-grandparents are Eugene and Opal Nance, Frank and Verna Mull, and Cynthia Akers and the late Jeffrey Akers, all of Wellington, and the late Mr. and Mrs. James B. Cole, of Allen.

Disabled To Report, Says Benefits Chief

People in the Floyd county area who receive Social Security benefits because they are disabled have an important responsibility to notify Social Security if certain events occur, Jim Kelly, Social Security District Director for the Big Sandy Area, said recently.

Events that must be reported are:

Any change of address. Be sure to also notify the post office.

Improvement in condition. In addition, a person's case will be reviewed periodically to verify eligibility for benefits. For most people, this review will be conducted every 3 years.

A person goes to work, no matter how little he or she earns.

A person goes outside the United States.

A person begins to receive other disability checks under a Federal, State, or local program. A person should also report if the amount of any other check changes, he or she receives a lump-sum settlement, or the other check stops.

A person marries if he or she receives checks as a disabled widow or widower or a person disabled before 22 getting checks on a parent's record.

A person is unable to manage his or her own funds.

A person is convicted of a felony.

A person dies.

Required reports can be made by telephone, mail, or in person at any Social Security office. Reports should include the name of the person about whom the report is being made, his or her Social Security claim number, what is being reported, the date it happened, the person's signature, address, and phone number.

Failure to make a required report can mean the person will have to pay back any benefits that were not due. Making a false statement can mean a possible fine or imprisonment.

More information about Social Security disability benefits can be obtained at the Big Sandy Area Social Security Office, located on U.S. 23, between Prestonsburg and Paintsville. The telephone number is 886-8525.

More than half of all children—from infants through high school age—have mothers who work outside the home, the U.S. Labor Department reports.

NOTICE OF INTENTION TO MINE

Pursuant to Application Number 236-0257

In accordance with the provisions of KRS 350.055, notice is hereby given that: Delta Energy Corporation, C-4 Box 648-W, Pikeville, Kentucky, 41501, intends to file an application for succession of a permit presently held by Triple Elkhorn Mining, Inc. for a surface coal mining and reclamation operation of approximately 119.5 acres located 1 1/4 miles northeast of German in Floyd county. The proposed operation is approximately 1 mile north from KY 194's junction with Crooked Branch Road located 1/4 mile east of Copperas Creek, latitude 37° 42' 30", longitude 82° 38' 51". The proposed operation is located on the Lancer USGS 7 1/2 minute quadrangle map. The surface area to be disturbed is owned by Jerry F. Howell. A brief description of the kind of mining activity proposed is: area strip, contour and hollow fill method.

The application has been filed at the Bureau of Surface Mining Reclamation and Enforcement for public inspection at Prestonsburg Regional Office, Prestonsburg, Kentucky, 41653.

Written comments, objections, and/or requests for a permit conference must be filed with the Director of the Division of Permits, Bureau of Surface Mining Reclamation and Enforcement, Capital Plaza Tower, Frankfort, Kentucky 40601. Within 30 days of the final weekly advertisement. The written comment, objection, or request for a conference must reference the above permit application number.

This is the final advertisement of this application; all comments, objections and/or request for a permit conference must be received within 30 days of this date.

SUNDAY STORES ACTION PRICED SPECIALS!!

SUNDAY STORES SUPER SAVER

4-DAYS ONLY! FRI.-MON.

6.4 OZ. SIZE

CLOSE-UP TOOTHPASTE

ONLY! **99c**

SUNDAY STORES SUPER SAVER

4-DAYS ONLY! FRI.-MON.

SUNBEAM

SHOT OF STEAM IRON

#11386

ONLY! **\$26⁹⁹**

SUNDAY STORES SUPER SAVER

4-DAYS ONLY! FRI.-MON.

Aladdin's

BROWN BAGGER

food thermos

7 VALUE

ONLY! **\$3⁹⁹**

NEW

4-DAYS ONLY! FRI.-MON.

BATH SIZE

BLUE OR BROWN

FIESTA DEODORANT SOAP

2/\$1⁰⁰

4-DAYS ONLY! FRI.-MON.

8 OZ. SIZE

PLUS 2 FREE OUNCES

CUTEX POLISH REMOVER

ONLY! **88c**

4-DAYS ONLY! FRI.-MON.

BOX OF 20

ALKA-SELTZER PLUS

Alka Seltzer Plus Cold Medicine

\$1⁷⁹

SUNDAY STORES SUPER SAVER

4-DAYS ONLY! FRI.-MON.

64 OZ. SIZE

PUREX BLEACH

ONLY! **59c**

2 OZ. SIZE

SCENTED, UNSCENTED, OR FRESH SCENT

LADY'S CHOICE

YOUR CHOICE **\$1⁶⁹** WITH THIS COUPON

GOOD THRU 11/19/82 LIMIT 1 COUPON PER ITEM

5.16 OZ. BONUS SIZE

ULTRA BRITE TOOTHPASTE

99c WITH THIS COUPON

GOOD THRU 11/19/82 LIMIT 1 COUPON PER ITEM

15 OZ. SIZE

V05 SHAMPOO OR CONDITIONER

YOUR CHOICE **99c** WITH THIS COUPON

GOOD THRU 11/19/82 LIMIT 1 COUPON PER ITEM

11 OZ. SIZE

V05 HAIR SPRAY

\$1⁷⁹ WITH THIS COUPON

GOOD THRU 11/19/82 LIMIT 1 COUPON PER ITEM

4 OZ. SIZE

REG., POWDER REG. OR BABY FRESH

ARRID EXTRA DRY

YOUR CHOICE **\$2²⁹** WITH THIS COUPON

GOOD THRU 11/19/82 LIMIT 1 COUPON PER ITEM

8 OZ. SIZE

REG., UNSC., ULTRA HOLD

FINAL NET AEROSOL HAIR SPRAY

YOUR CHOICE **\$1⁷⁹** WITH THIS COUPON

GOOD THRU 11/19/82 LIMIT 1 COUPON PER ITEM

11 OZ. SIZE

PLAYTEX DEODORANT TAMPONS

YOUR CHOICE **\$2⁷⁹** WITH THIS COUPON

GOOD THRU 11/19/82 LIMIT 1 COUPON PER ITEM

33 OZ. SIZE

FINAL TOUCH FABRIC SOFTENER

96 OZ. **\$1²⁹** WITH THIS COUPON

GOOD THRU 11/19/82 LIMIT 1 COUPON PER ITEM

4 OZ. SIZE

MUSK EXTRA STRENGTH LOTION

2.6 OZ. STICK DEODORANT

AQUA VELVA 4 OZ. MUSK

\$4⁴⁹ GIFT SET WITH THIS COUPON

GOOD THRU 11/19/82 LIMIT 1 COUPON PER ITEM

1 1/4 OZ. EACH

ICE BLUE, MENTHOL MIST

FROST LIME & MUSK

EXTRA STRENGTH LOTION

AQUA VELVA AFTER SHAVE COLLECTION

\$3⁵⁹ WITH THIS COUPON

GOOD THRU 11/19/82 LIMIT 1 COUPON PER ITEM

2.5 OZ. SIZE

AQUA VELVA SHAVERS GIFT SET

6 OZ. SIZE ICE BLUE AFTER SHAVE PLUS FREE ATRA RAZOR

\$2⁹⁹ WITH THIS COUPON

GOOD THRU 11/19/82 LIMIT 1 COUPON PER ITEM

SUNDAY STORES SUPER SAVER

4-DAYS ONLY! FRI.-MON.

ELECTRO-BRAND AM/FM L.E.D.

CLOCK RADIO

#4468

ONLY! **\$23⁹⁹**

4-DAYS ONLY! FRI.-MON.

96 OZ. SIZE

FINAL TOUCH FABRIC SOFTENER

\$2⁷⁹

4-DAYS ONLY! FRI.-MON.

28 OZ. SIZE

SNO-BOL TOILET BOWL CLEANER

ONLY! **88c**

4-DAYS ONLY! FRI.-MON.

14 OZ. SIZE

ALL FLAVORS

PLEDGE

\$1⁹⁹

SUNDAY STORES SUPER SAVER

4-DAYS ONLY! FRI.-MON.

42 OZ. SIZE

TREND LAUNDRY DETERGENT

ONLY! **99c**

THOMPSON'S



• PRESTONSBURG • MARTIN • WHEELWRIGHT

Bonus Buy!

FRESH
GROUND BEEF
\$1.09
Lb.

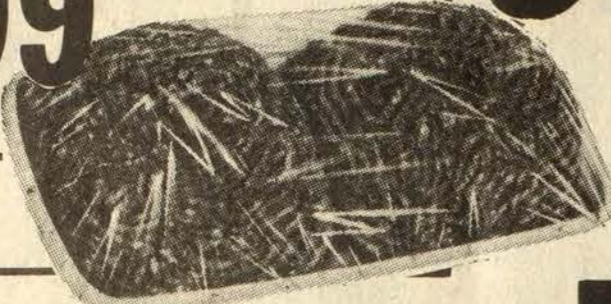

WILSON'S
CORN KING
WIENERS

99¢
12-Oz.
Pkg.

Bonus Buys!

WILSON'S
PLATTER BACON

\$1.29
RANDOM
WEIGHT Lb.

Bonus Buy

PINTO BEAN

4-Lb.
Bag **89¢**

WE RESERVE THE RIGHT TO LIMIT QUANTITIES
AND CORRECT PRINTING ERRORS.

Bonus Buy!

U.S.D.A. CHOICE
**SIRLOIN
STEAK**

\$1.99
Lb.

U.S.D.A. CHOICE
**BEEF
LOIN**
SLICED FREE

\$1.89
Lb.

Bonus Buys!

U.S.D.A. CHOICE
T-BONE STEAK

\$2.89
Lb.

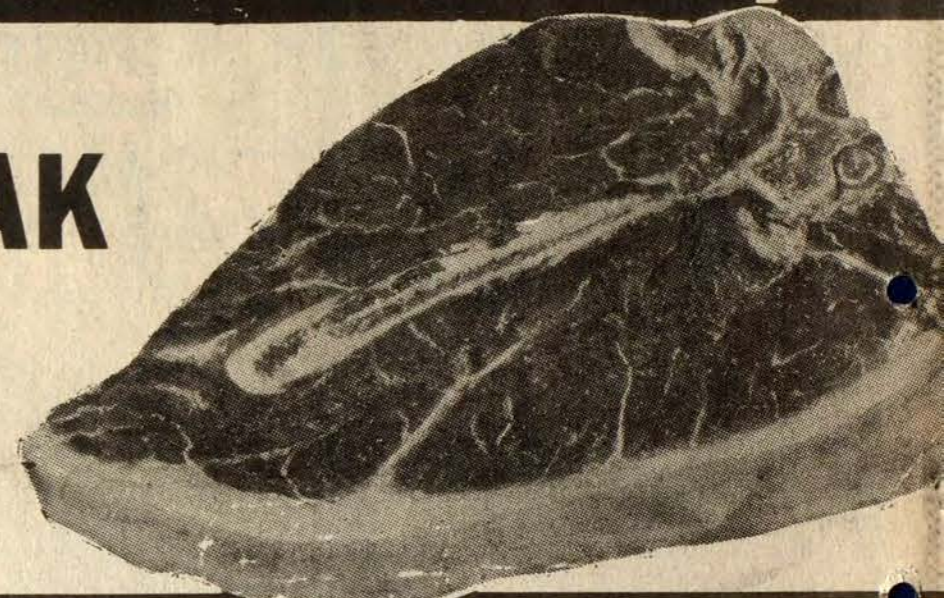

Bonus Buys!

**COKE,
TAB OR
SPRITE** ...

8-P
16-P

Bonus Buy!

U.S.D.A. CHOICE
**SIRLOIN
TIP ROAST**

\$1.99
Lb.

U.S.D.A. CHOICE
**SIRLOIN
TIP STEAK**

\$2.39
Lb.

IGA TABLERITE

TURKEYS

69¢
Lb.

10-Lbs.
& Up



MARTHA WHITE
SELF-RISING

FLOUR

25-Lb.
Bag **\$3.99**



PRICES EFFECTIVE THRU
SATURDAY, NOVEMBER 13

Bonus Buy!

U.S.D.A. CHOICE
**BEEF
CUBE
STEAK**
\$2.49
Lb.

SWIFT'S
BUTTERBALL
TURKEYS
89¢
Lb.
10-Lbs. & Up

Bonus Buy!

MARTHA WHITE
PLAIN OR SELF-RISING

MEAL 99¢
5-Lbs.

GALLON
GOLDEN ISLE
BLEACH 59¢

IGA
VEGETABLE

OIL

89¢
24-Oz.
BTL.

Bonus Buy

64-Oz.
ORANGE JUICE **\$1.19**

16-Oz.
KRAFT
AMERICAN
CHEESE
SINGLES **\$1.19**

\$1.19
\$1.19

BONUS BUYS

Bonus Buy!

MAXWELL HOUSE
COFFEE
ALL GRINDS

\$2.39

1-Lb.
Can



Bonus Buy!

CHEER
DETERGENT

\$1.89

49-Oz.
Box

Bonus Buys!

SCOTT
TOWELS

69¢

JUMBO ROLL

JOY
LIQUID

\$1.79

32-Oz.
Btl.

Bonus Buys! Bonus Buys!

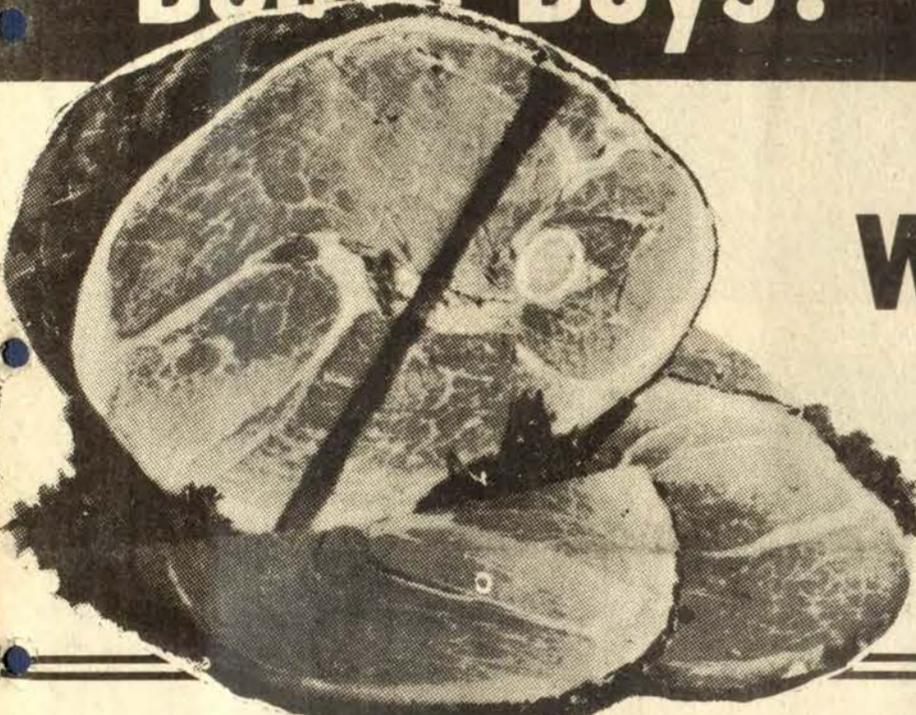

SEMI-BONELESS
WHOLE HAMS

\$1.49

FULLY
COOKED

Lb.

Bonus Buy!

TANGERINES

69¢

DOZEN

PEPPERS,
GREEN ONIONS
&
CUCUMBERS

-MIX OR MATCH

4/\$1

\$1.39

PLUS
DEPOSIT



Bonus Buys!

TABLEFRESH

CABBAGE

10¢

Lb.

MAXWELL HOUSE
INSTANT
COFFEE

10-OZ. JAR

\$3.99



CHEESE

2-Lb.
Pkg. **\$2.99**

PILLSBURY
BISCUITS

6-Pak

\$1.19

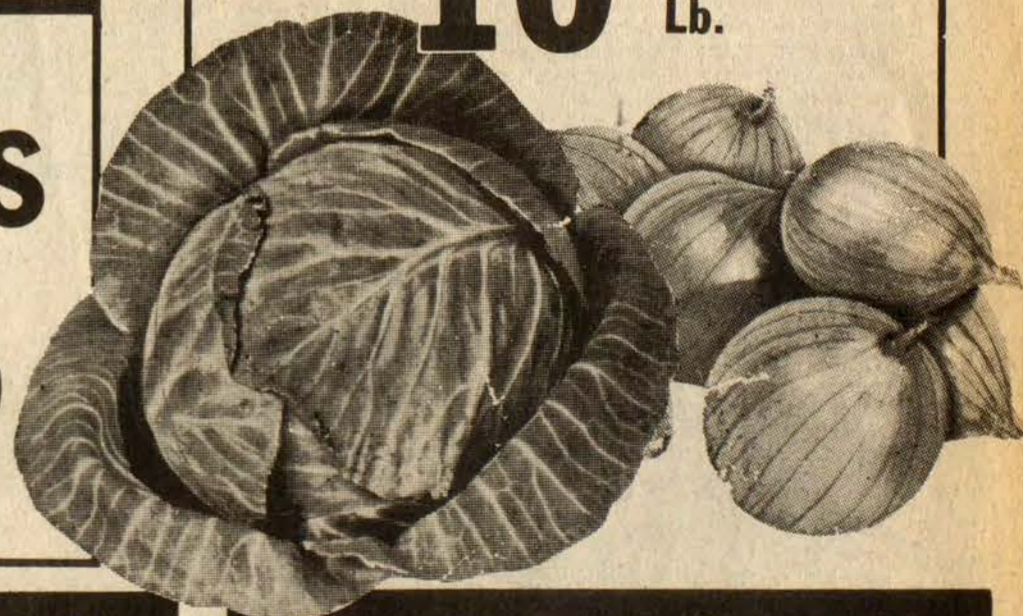

Bonus Buy!

PEAK GALLON
ANTI-FREEZE

\$3.19

ZESTA 1-LB. BOX
CRACKERS

79¢

WILSON'S
CREAM

13-Oz.
Cans

2/89¢

KRAFT
MARSHMALLOW
CREME

13-Oz.

99¢

Bonus Buy!

BANQUET
FRIED
CHICKEN

32-Oz.

\$2.69

BANQUET
MEAT-
IN-BAG

8 Varieties
5-Oz. Pkg.

2/79¢

Bonus Buy!

TABLEFRESH

YELLOW
ONIONS

59¢

5-Lb.
Bag

FALL SPECIALS

FROM THE HAIR WORKS

In New Allen, across from Allen Lumber Co. Offers the kind of professional excellence in cutting and perming that you've been going out of town to find. Phyllis, trained in Detroit with work experience in Ann Arbor, can give you the look you want right here at home.

Nexus and other professional products available. CALL 874-9479

OPEN SIX DAYS, MONDAY THRU SATURDAY



Clinic Offers Special Services to Handicapped Children, Adults

The Children's Diagnostic Clinic at Pikeville College offers special services to handicapped children and adults throughout the area. Receiving support from the Knights of Columbus, the Scholl Foundation, and faculty members at Pikeville College, the clinic provides educational diagnoses of mentally retarded and mentally handicapped citizens, develops learning programs for children and older people who have learning disabilities, and conducts evaluation services for multihandicapped people. Over 40 free evaluations are administered in Pikeville and nearby towns each year; without the clinic, the cost of these evaluations would exceed \$8,000.

The clinic offers computerized testing, reports and educational plans to develop an individual's skills. The clinic's workers take existing computer programs on "floppy" magnetic discs and change them to fit their client's needs. The uses of the computer do not stop with the mentally handicapped; the gifted in many respects are also handicapped. The program can also accommodate their needs. Skills as diverse as typing, math, creative writing, sequencing, and spelling (even in foreign languages) can be taught on the clinic's microcomputer.

Dr. Jerry Nelson, director of the clinic, began work on the center in

1980. During the past year he conducted a 1982 Spring Conference with Mel Walden of the National First-Chance Programs addressing the subject of early childhood handicaps, and a summer workshop on diagnosis and classroom design with participants from Pike and Letcher counties involved. Nelson also is developing the computerization of Individual Education Plan forms using the Marshalltown First-Chance format and tests. This will be field-tested in special education classrooms this spring.

Nelson is presently developing a handbook on the use of the computer for the partially sighted. A Pikeville College student received \$1407 to assist in this and, subsequently, the student bought his own computer. They will publish the handbook in conjunction with the Kentucky Bureau for the Blind later this year.

The Children's Diagnostic Clinic at Pikeville College consults with parents and works closely with them to monitor their child's special education needs. It evaluates and assists children and adults who need assistance with learning problems. The clinic also provides on-site experience for Pikeville College Students training to become Special Education teachers. One of its most important functions is to serve as a liaison between the academic community and the public school and family sectors of the larger community. Funded in part by local support through The Knights of Columbus, it strives to serve an important, though often neglected, section of community need.

HYLTON HOMES SERVICE DEPARTMENT

Your Complete Mobile Home Supply and Parts Store

U.S. 23 - Ivel, Kentucky
Phone: 478-9594

Hours: Mon.-Fri. 8 a.m.-6 p.m. - Sat. 9 a.m.-1 p.m.

EASTERN POOLS & BUILDINGS

ON NEW KY. 80 BETWEEN EASTERN AND GARRETT
PHONE 358-9142 - OPEN MON.- SAT., 9-5

SEE US FOR FREE-STANDING COAL & WOOD STOVES AND FIREPLACE INSERTS

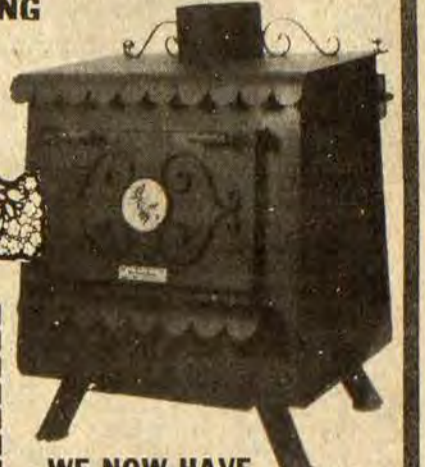

VALUABLE COUPON

\$50.00 OFF
ANY STOVE IN STOCK AND
HALF-PRICE ON YOUR GLASS
• WITH THIS COUPON •
SAVE! (Now thru Nov. 15, 1982)

WE NOW HAVE
A LAYAWAY PLAN

FRONT-END ALIGNMENT ONE-DAY SERVICE

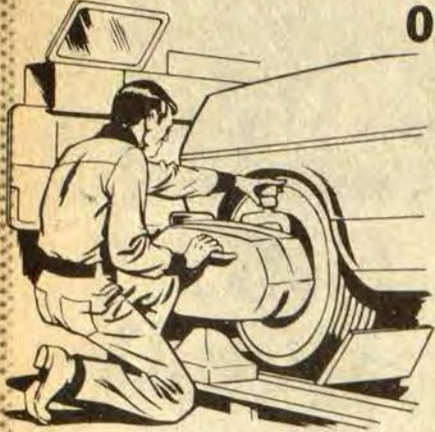

THE LATEST ELECTRONIC EQUIPMENT AT MIGHTY MUFFLER SHOP

Auxier Rd. • 886-9544

Let's Talk.

Talking. It's the best way to find out what's happening. To understand.

South Central Bell believes in talking things over. And there's never been a time when talking was more important. You may have heard about changes coming in the way you'll be getting your phone service. We want to talk with you about these changes. And answer some of the questions you may have been asking about South Central Bell.

Questions such as these:

Q. I've heard stories about "divestiture," and the telephone company splitting up. It's all very complicated. What's happening?

A. Simply put, AT&T has agreed to separate itself from the local operations of its 22 Bell operating telephone companies. So in the future, South Central Bell will no longer be affiliated with AT&T.

Q. If South Central Bell doesn't have AT&T behind it, won't the quality of my telephone service be affected?

A. You can expect the same dependable service you have now. And you'll have the same dedicated people standing behind it. You'll also have more options than ever before in terms of equipment, services and suppliers.

Q. What will happen to my local rates? Is it true they're going to skyrocket?

A. Your rates are not going to skyrocket. They may continue to go up, but not because of the separation from AT&T. Increases in our costs are the main reason. For example, inflation causes increases in the cost of services and goods we use to provide phone service. And new technology in telecommunications makes it necessary for us to replace some equipment faster than in the past. Local rates will have to go up to cover part of these increased costs.

Q. Will South Central Bell be allowed to charge whatever it wants for local calls?

A. No. Local rates will still be regulated by the state's public service commission. And at South Central Bell, we will continue to do everything we can to keep these rates as low as possible.

Q. Where will I get my telephone in the future? And who will fix it in case something goes wrong or it breaks?

A. At some time in the future, you will be able to get phones from an AT&T subsidiary, other phone suppliers or possibly South Central Bell. Repair of phone equipment likely will be provided by the company that supplies the equipment. South Central Bell will continue to maintain your local telephone lines.

You may have more questions about the changes at South Central Bell. And we want to make it easy for you to get answers.

So give us a call toll free at **1 800 555-5000***, 10 a.m. - 11 p.m., Central Time, Monday through Friday. We're ready to talk.

Or send in this coupon. You'll get an answer. And a free booklet, "Let's Talk About Change."

Let's talk.

Please send me your free booklet: LET'S TALK ABOUT CHANGE.
 Please have someone call me with information on:

Mornings are best Afternoons are best
 Residence customer Business customer

Send to: South Central Bell, P.O. Box 435, Memphis, TN 38101.

Name
Address
City
State Zip
Telephone Area Code

*Hearing disabled TTY or TDD users please call your Telecommunications Center for Disabled Customers - 1 800 555-5000 (Alabama) 1 800 492-3798 (Kentucky) 1 800 752-6064 (Tennessee) 1 948-3671 (Mississippi) toll free

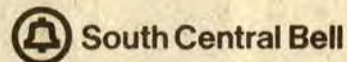

Dance Series Presents The History Of Ballet

Dame Margot Fonteyn traces the roots of dance back to their royal beginnings in the fifth episode of public television's "The Magic of Dance" series. The one-hour program, entitled "The Magnificent Beginning," airs Monday, November 22, at 9 p.m. (ET), on KET.

From the world's first ballet school, founded by Louis XIV of France in 1669, ballet has gone on to sweep the world from Europe to Russia and even China. In this program we see students from the Peking Dance Academy perform the ballet, "The Little Match Girl."

Next Fonteyn takes us to more familiar territory, the Paris Opera, where she talks with dancer and choreographer Roland Petit and his wife Zizi Jeanmaire, who perform a scene from Petit's own work "Carmen."

Returning to an historical theme in the next segment, Fonteyn guides us to a little theater in the Royal Palace of Drottningholm, built in 1766, where she strips away the secrets behind some 18th century "special effects." Here the Royal Swedish Ballet performs a dance of the period.

Back and forth in time, Fonteyn leads viewers on a highly personal look at dance, its beginnings and development, illustrated beautifully by a selection of individual and group performances.

"The Magic of Dance" is a BBC production in association with Time-Life Television and is presented on public television by WNET, New York.

Skating Spectacular

On blades razor thin, ice skaters glide across the ice combining the art of dance with skating. KET presents some of the world's top ice skaters on "An Evening of Championship Skating 1982" airing on Wednesday, November 24 at 9 p.m.

The exhibition is held at Harvard University's Bright Hockey Center and benefits the children's research organization, the Jimmy Fund. The hour-long program features Elaine Zayak, 1982 World Ladies Champion; Kitty and Peter Carruthers, 1982 U.S. Pair Dance Champions and World Bronze Medalists, and Blumberg and Seibert, 1982 U.S. Dance Champions.

WGBH of Boston produced "An Evening of Championship Skating 1982."



BRUNCY ENTERPRISES

INC.
PRESTONSBURG, Ky.

Builder and Developer of Unique Residential Communities

LEE-WAL MANOR

A unique residential community in exclusive Mays Branch—Now developing!

Two-story contemporary home with rustic styling, 3 bedrooms, 2 baths, living room with fireplace open to second story, dining area, family room, completely built-in kitchen with GE appliances, utility area, loft studio or 4th bedroom, 2 large decks with scenic view. **READY FOR IMMEDIATE OCCUPANCY!**

CREEKSIDE COMMUNITY

A new residential community with a peaceful setting and all city conveniences

Two-story 4-bedroom home, 2½ baths, living room with fireplace, dining room, family room, completely built-in kitchen with GE appliances, utility area, 2-car garage. Exterior of brick and poplar siding. **READY FOR IMMEDIATE OCCUPANCY!**

A simple, charming exterior characterizes an informal house designed to delight an average-sized family. Three bedrooms, 2 baths, living room with fireplace, dining room, built-in kitchen with GE appliances, and utility area. **READY FOR IMMEDIATE OCCUPANCY!**

Spacious building lot in presently developing Woodland Hills Subdivision on Middle Creek Road approximately 4 miles from downtown Prestonsburg.

Building Lots—Readily available! Various sizes—all with city water. Located 3 miles up Abbott Road in Creekside Community.

MAKE YOUR NEW LIVING PLACE A BRUNCY COMMUNITY

Bruce Spradlin
Owner 886-3405
Day or Night



BRUNCY ENTERPRISES (INC.)
PRESTONSBURG, KY.

Put a Smile on Your Taste!™

Fish & Chicken Dinner \$2.69

Get two great tastes in our Fish & Chicken Dinner. Each dinner has a crispy fish fillet and two tender whitemeat Chicken Planks, served with fresh cole slaw and golden fries.

U.S. Highway 23 North, Prestonsburg

Long John Silver's SEAFOOD SHOPPES

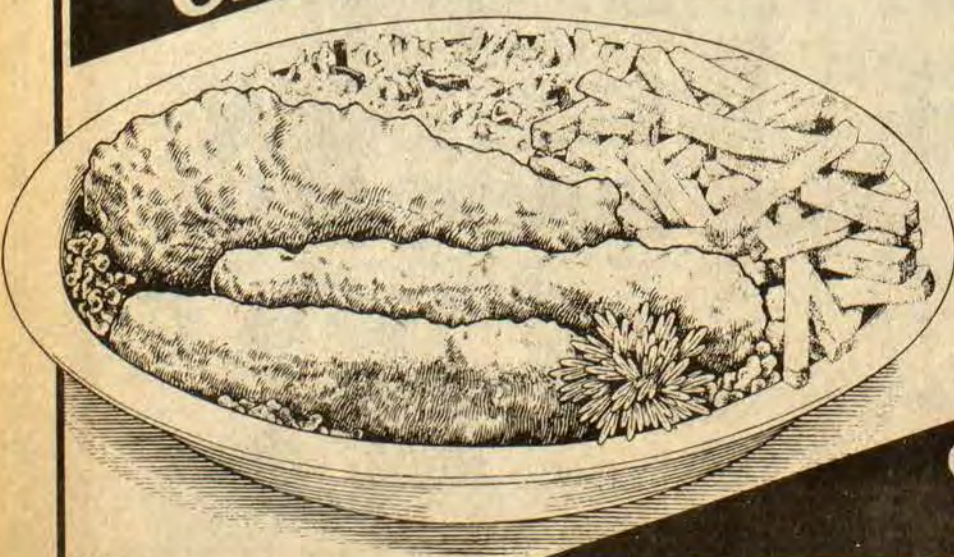

FILL UP

AT THESE

SIX COMBINED FOOD

'N SAVE

MARKETS

WE RESERVE THE RIGHT TO LIMIT QUANTITIES.

PRICES EFFECTIVE 11-10 THRU 11-14.

28-OZ.
**WHITE HOUSE
APPLE
SAUCE** **89¢**

OXYDOL
GIANT SIZE **\$1.89**



JFG **PEANUT
BUTTER** **\$3.29**
3-Lb. Jar



FILL UP 'N SAVE
JFG **MAYONNAISE**
32-Oz. Jar **99¢**
STOKELY 46-OZ. **TOMATO
JUICE** **79¢**



**FRESH WHOLE
FRYERS** **47¢**
Lb.

ARMOUR **BEEF
STEW** **\$1.29**
24-Oz. Can

MAXWELL HOUSE **INSTANT
COFFEE** **\$3.99**
10-Oz.

FILL UP 'N SAVE
8-PAK 16-OZ. **PEPSI**
\$1.59 PLUS DEPOSIT

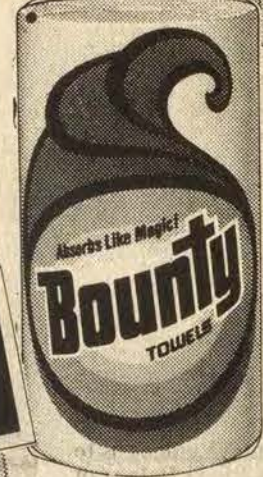

**JUMBO ROLL
BOUNTY
TOWELS** **79¢**

TROPICANA **ORANGE
JUICE** **\$1.39**
64-Oz.

FILL UP 'N SAVE
**CLOROX
BLEACH**
89¢
GALLON



WESSON OIL
38-Oz. Btl. **\$1.59**

TRAIL BLAZER **CHUNK STYLE
DOG FOOD** **\$3.49**
25-Lb.

ARGO **PEAS** **3/89¢**



**RIB EYE
STEAKS** **\$3.69**
Lb.

MAALOX
12-Oz. Size **\$2.39**



SCOTT'S PEARL **SELF-RISING
MEAL** **99¢**
5-Lbs.

MARTHA WHITE **SELF-RISING
FLOUR** **99¢**
5-Lbs.

14-Oz.
**STOKELY
CATSUP** **2/89¢**



24-OZ.
**CAPRI
FOAMING MILK BATH**
\$1.69
• MOUNTAIN LAUREL
• EVENING PRIMROSE
• SPRING MEADOW
• VIRGINIA BLUEBELL

MARTHA WHITE 7 1/4-Oz.
**MACARONI
& CHEESE** **3/\$1**

4-Roll Pak
**GENERIC
TOILET
TISSUE** **69¢**

3-LB. BAG
ONIONS **59¢**

TRIANGLE MARKET

MARTIN, KY.
MON. THRU SAT., 7 TO 7;
FRI. 7 TO 8; SUN. 9 TO 7

HALL'S BYPRO MARKET

BYPRO, KY.
MON. THRU SAT. 9 TO 7
SUNDAY 12 TO 5

B&F MARKET

(#2) GRETHEL, KY.
OPEN 9 TO 7

H&H MARKET

STANVILLE, KY.
MON. THRU SAT. 8 TO 8
CLOSED ON SUNDAY

WAYSIDE MKT.

GARRETT, KY.
MON. THRU SAT. 8-7
SUNDAY 10-6



LITTLE BEAR MARKET

ALLEN, KY.
MON.-SAT. 8 TO 8
SUNDAY 10-6

Floyd County Vote by Precincts

General Election, November 2, 1982

	U. S. REP. IN CONGRESS		MEMBER BD. OF EDUC.				
	REP.	DEM.	DIST. 1			DIST. 2	
	Tom HAMBY	Carl D. PERKINS	Wm. Kelly MOORE	James D. "Doc" ADAMS	Karen Nelson MARCUM	Kenneth Larry HICKS	Ray "Shag" CAMPBELL
Court House	45	103	55	129	65		
Trimble Branch	67	259	71	241	27		
Depot	28	309	89	237	31		
Richmond	20	208	61	159	23		
Cliff	137	551	256	436	45		
Porter	80	490	156	386	55		
Auxier	49	341	105	262	39		
Middle Creek	6	140					
Cow Creek	56	357				91	305
Mouth of Beaver	23	149				43	131
Jim Banks	11	135					
Rough & Tough	35	236	74	155	46		
Abbott	34	195	82	149	14		
Jack Allen	2	120					
Allen-Dwale	48	222				70	154
John Possum	23	131					
Maytown	58	324				225	180
Bosco	8	170					
Garrett	5	212					
Lackey	6	108					
Wayland	13	223					
Rock Fork	12	119					
Beech Grove	12	126					
Martin	55	324				126	284
Halbert	22	239				49	206
Drift	30	328				83	255
John Ant	10	292					
Gearheart	4	104					
Clear Creek	6	236					
Jacks Creek	5	217					
Lee Hall	5	188					
Melvin	11	204					
Weeksbury	5	221					
Arkansas	21	212				84	122
Antioch	2	153					
Tickey	14	77					
Toler	10	144					
Mouth of Mud	26	137					
Little Mud	14	152					
Ivel	16	130					
Betsy Layne	41	228					
Prater Creek	40	427				50	410
Branhams Creek	17	102					
Head of Mud	0	143					
Machine Total	1133	9617	949	2154	345	821	2047
Absentee Total	24	139	19	95	2	8	35
TOTAL	1162	9756	968	2249	347	829	2082

84th Birthday



Epp Jarrell celebrated his 84th birthday, August 24, at the home of one of his daughters, Lillie Baker, in Wheelersburg, Ohio.

Those attending were Joe and Lillie Baker, Shirley, Rick and Tony Combs, Beverly, Carl, Mary, and Janet Baker, all of Wheelersburg; Ruby Scutchfield and Marie Chesser, from Michigan, Jim, Roger, and Sharon Combs, of Minford, Ohio.

CARD OF THANKS

We wish to thank everyone who helped out in anyway during the accident that claimed our son and brother's life, Oct. 30, 1982. Your kindness and helpfulness were deeply appreciated. We also wish to thank everyone who was there for the funeral. Thank you for the beautiful flowers, the food and for just being there in our time of sorrow. A special thank you to Rev. Dan Heintzelman for a lovely service and to the Smith Family Singers for their lovely songs and music. A special heartfelt thanks to all the wonderful men who worked very hard digging the grave.

THE FAMILY OF ROBERT LEE NICHOLAS

"A little amateur painting in water-color shows the innocent and quite mind."
Robert Louis Stevenson

Jerry's® COUNTRY FRIED STEAK DINNER \$3.25

Jerry's Country Fried Steak is made with real round of beef, tender and meaty. We cook it up crispy and golden, and smother it with creamy-rich country gravy. Served with mashed potatoes and a fresh green dinner salad. It's a whole 'nother reason to...

Take Another Look at Jerry's!

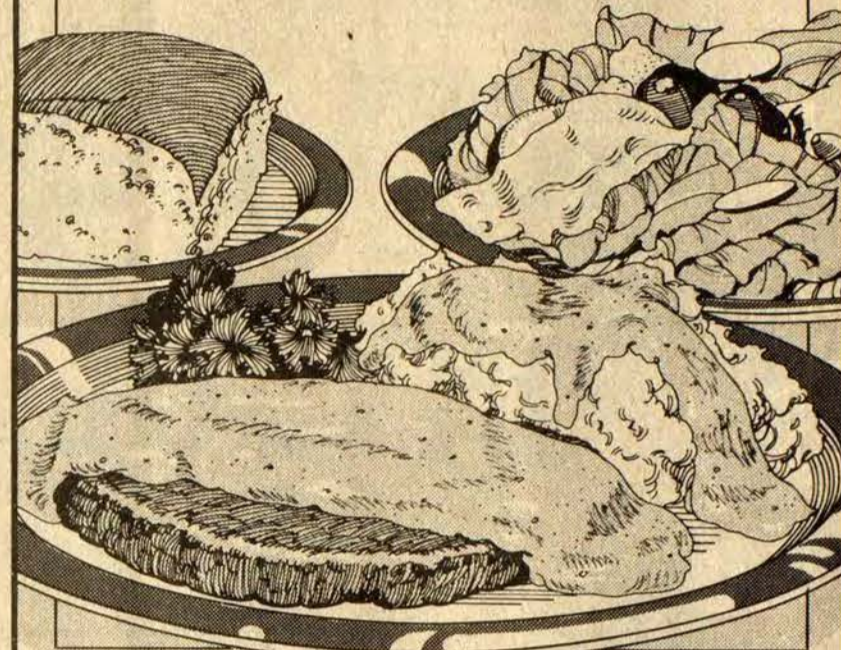

Jerry's® RESTAURANTS

"Good food and good service guaranteed."

U.S. 23 and 460, Prestonsburg

11-331

TIME'S RUNNING OUT!

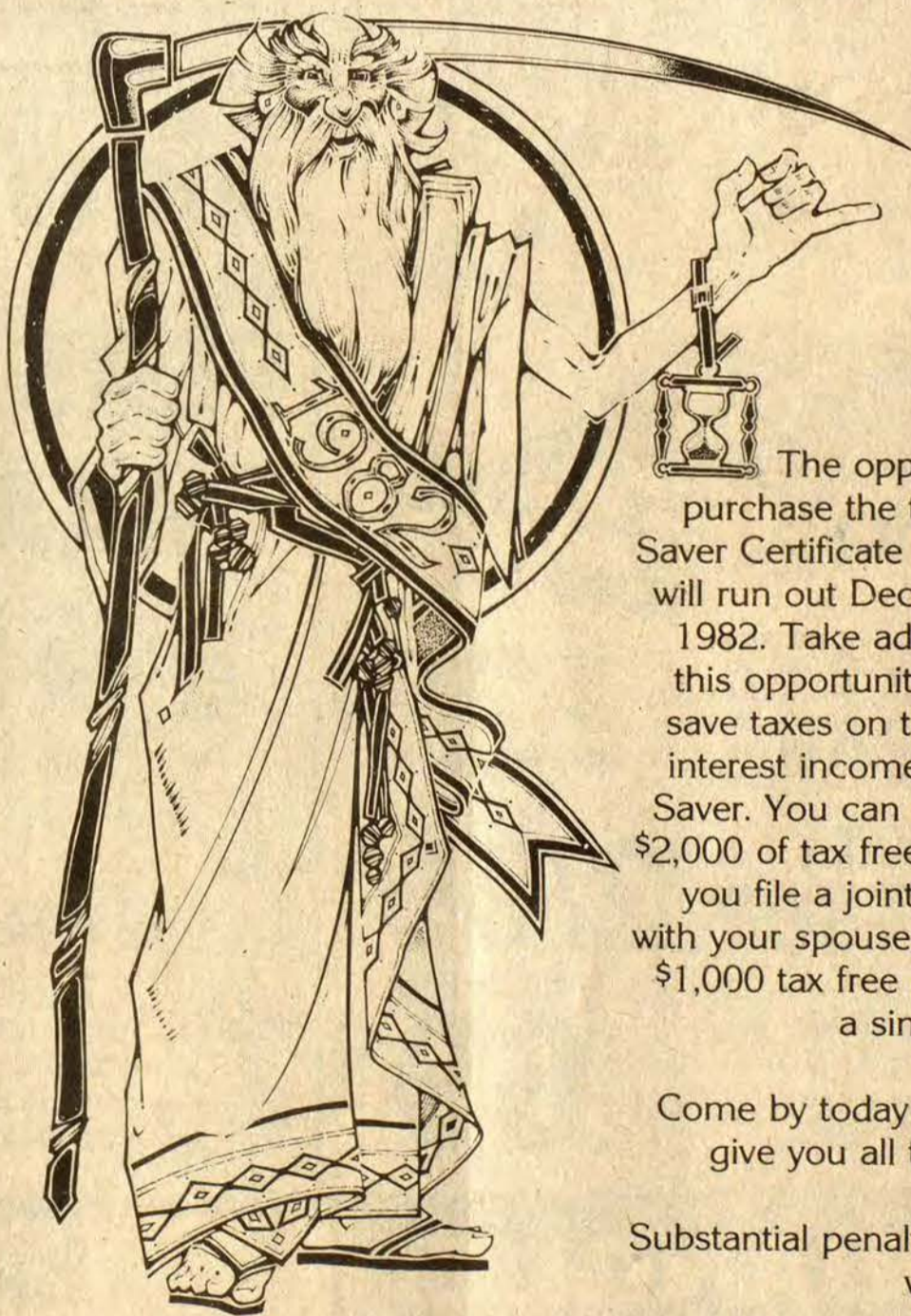

The opportunity to purchase the tax free All Saver Certificate of Deposit will run out December 31, 1982. Take advantage of this opportunity now and save taxes on the tax free interest income of the All Saver. You can earn up to \$2,000 of tax free interest if you file a joint tax return with your spouse and up to \$1,000 tax free interest on a single return.

Come by today and let us give you all the details.

Substantial penalty for early withdrawal.

"Just Think What We Can Do Together!"

First Commonwealth Bank



Member FDIC

Martin • Betsy Layne • Two Locations In Prestonsburg

Donate blood.
It only hurts
when you don't.



CENTRAL KENTUCKY BLOOD CENTER
PRESTONSBURG STATION
(Municipal Bldg.)
N. Lake Drive/Prestonsburg, Kentucky 41653

FLOYD COUNTY HEALTH NEWS

By JANE BOND
Health Educator

The Floyd County Health Department is holding a Pap clinic today, November 10. This clinic is a free service of the health department, and women who have not had a Pap test in the past year are urged to take advantage of this service. Women age 45 and older are especially urged to attend since this is the high risk age for cervical cancer.

A nurse from the health department will be in Harold at Ward's Health Food Store, Tuesday, November 16, from 10 until 2. She will offer T.B. skin tests, urinalyses, anemia screenings, blood pressures, and immunizations. This clinic is a free service of the health department and the public is welcome.

Floyd County Family Planning Services will be closed Wednesday, Thursday, and Friday, November 17, 18, and 19, due to the Family Planning Conference being held in Louisville.

FOR LEASE

One nice office space, 20 feet x 50 feet, located beside Quality Stamp Store, No. Lake Drive, Prestonsburg. Fully carpeted, and air-conditioned, plenty parking, utilities paid.

See Donald Pelphrey or
Call 886-8110 or 886-6324.

RICE

LAND DEVELOPING CO.

- LARGE AND SMALL DOZERS
- BACKHOES
- GRAVEL TRUCK AND GENERAL HAULING
- 18 YEARS' EXPERIENCE



606-874-2281
OR 606-874-2870

MARTIN BRANCH YOUTH LEAGUE
 6 p.m. every Monday night Bible Study, games, projects, films by KFP, singing practice, youth skating, fun.
 Supervisor Elder Randy Turner
 Everyone Invited,
 Please Attend



ADDING A NEW TWIST to Henry Stumbo's campaign for county judge back in 1945 was Kelly Hughes, of Buck's Branch. The picture was taken while Stumbo was getting out the vote on Simpson's Branch, above Drift. Hughes says he learned to do contortions when he was eight and can still put his legs behind his ears. He retired after working 47 years in the mines. He is 74.

FINE PART-TIME OPPORTUNITY
 Earnings of over \$3.35 per hour five to seven hours per week servicing greeting card and gift wrap departments in a local retail store. Available to a responsible homemaker living in the area of 719 University Drive, Prestonsburg.
 Please send a brief resume, including your telephone number and this ad to: P.O. Box 410, Taylorville, Ill. 62568.

Free!
 WITH EVERY PACKAGE
 1-5 x 7
 5-Wallets
 limited time offer...

A Package of
 1-11 X 14
 2-8 X 10's
 2-5 X 7's
 10 wallets

Entire Package \$19.95
 Deposit at Sitting \$3.00
 Bal. on Delivery \$16.95

Christmas Gift Idea
 PORTRAITS WILL BE DELIVERED IN TIME FOR GIFT GIVING
FRIDAY, NOVEMBER 19
 TIME: 2 P.M. till 7 P.M.
FARMER'S MARKET
 in... Harold

Veterans Day To Honor War Dead

Veterans Day, 1982 marks the fifth anniversary of the return of the observance to November 11 and the tradition of honoring the unknown soldier at Arlington on the 11th hour of the 11th day of the 11th month.

Believing, however, that the November 11 date held great significance for this country, Congress passed a law in 1975 which returned the holiday to November 11. The law became effective in 1978, the sixtieth anniversary of the World War I armistice.

With the return of the observance to the armistice date of that "war to end all wars," this year's observance is an occasion to pay tribute to the 1,081,000 Americans who have died in the defense of their country in all American wars since 1776 and to more than 30 million former servicemen who served during both war and peace.

More than half of the men and women who have worn their country's uniform in wartime are still alive. Of a total of 38,924,000 war participants—going back to the earliest days of the nation—25,625,000 war veterans are still living.

Another 4.4 million living veterans saw only peacetime service.

By far the most costly of America's wars was its Civil War in which 5,200,000 persons participated. That conflict saw 364,000 Union deaths and 133,821 Confederate deaths. (Authoritative statistics are not available for the Southern casualties.)

In contrast, 290,000 Americans fought in the Revolution, and 4,000 died in service. Out of 287,000 American participants in the War of 1812, 2,000 lost their lives in service.

During the Mexican War only 79,000 Americans were in uniform, yet 13,000 died in service.

In the Spanish-American War, 11,000

of the 392,000 U.S. participants died in service.

A total of 4,744,000 answered the country's call to arms in World War I, and 116,000 died.

World War II saw the greatest number of Americans ever in uniform—16,535,000 men and women. There were 406,000 deaths in service during that conflict.

During the Korean fighting, 6,807,000 saw service, and when it was over in 1953, 55,000 had died.

A total of 9,834,000 Americans were in service during Vietnam Era fighting. Of that number 47,000 deaths were due to action of hostile forces.

Attends Seminar
 Ned Pillersdorf, public defender in Floyd courts, recently completed an intensive one-week session on advocacy skills in the juvenile and family courts conducted by the National College of Juvenile Justice at the University of Nevada-Reno campus.

The seminar was designed to train defender attorneys in the finite skills required for cross-examination, preparation of evidence, preparation of the witness, attitude toward the judge, communication with the jury and other techniques. Role playing was used to involve the participants and allow for faculty and peer critique.

LITTLE BEAR MARKET ALLEN, KY. 874-2290
 HOURS: MONDAY-SATURDAY 8 A.M.-8 P.M., SUNDAY 10 A.M.-6 P.M.

PRICES IN EFFECT WED., NOV. 10 THRU SUN., NOV. 14.
 • QUANTITY RIGHTS RESERVED

CENTER-CUT PORK CHOPS \$1.79 Lb.
 ALL BEEF U.S.D.A. CHOICE

RIB-CUT PORK CHOPS \$1.59 Lb.

END-CUT PORK CHOPS \$1.39 Lb.

FISCHER'S MELLWOOD BACON \$1.79 1-Lb. Pkg.

FRESH GROUND BEEF \$1.29 Lb.

USDA CHOICE SIRLOIN TIP ROAST \$1.98 Lb.

USDA CHOICE BEEF CUBED STEAK \$2.49 Lb.

ARMOUR'S REG. OR BEEF WIENERS 12-Oz. Pkg. 99¢

ARMOUR'S 2-LB. ROLL SAUSAGE \$1.98

COUNTRY STYLE PORK RIBS \$1.29 Lb.

WILSON'S CORN KING BONELESS HAMS 8-12 Lb. Avg. \$2.19 Lb.

NORBEST FROZEN PRE-BASTED YOUNG TURKEYS 10-16 Lbs. 79¢ Lb.

BIRDSEYE FROZEN KRINKLE-CUT FRENCH FRIES 2-Lb. Bag 89¢

MORTON CHOCOLATE COCONUT, BANANA OR LEMON FROZEN CREAM PIES 14-Oz. 99¢

MRS. SMITH'S FROZEN PIE SHELLS 17-Oz. 2-Pak 99¢

U.S. NO. 1 YELLOW ONIONS 10-Lb. Bag \$1.49

RED DELICIOUS APPLES 3-Lb. Bag 79¢

SCOTT'S LEADER SELF-RISING FLOUR 25-Lb. Bag \$3.99

POPEYE 18-OZ. SWEET PUFF CEREAL \$1.19

PEAK 25-LBS. PINTO BEANS \$6.99

KENT 12-OZ. CORNED BEEF \$1.19

KRAFT 2-LB. BOX VELVEETA CHEESE \$3.49

SEE FULL PAGE AD ELSEWHERE IN THIS PAPER FOR ADDITIONAL FOOD BARGAINS AT LITTLE BEAR MARKET.

PIONEER

UKP-5200 A mini in-dash cassette with AM/FM stereo, 5-station pre-set pushbutton tuning, Music Search and ATSC (Automatic Tape Slack Canceller), Auto replay and auto eject. Key-off pinchroller release. Locking fast forward and rewind. Loudness control. FM mono/stereo switch. Automatic muting on FM stereo. FM stereo indicator. Volume, tone and balance controls. Hard permalloy head.

TS-X1 A Mini Surface Mount Speaker. 2.4 Oz. Strontium Magnet. Maximum Input 20 Watts. 3 1/2" Full Range Driver Unit. 4 Ohm Rated. Mini Enclosure Design for Hard-to-fit Places. Heat-resistant Molded Enclosure.

\$179.90

B&W TV AND APPLIANCES & Sound Gallery
 886-9682 • N. Lake Dr., Prestonsburg

Sometimes a sweater is better.

When the temperature drops, do you reach for a sweater instead of the thermostat? Do you remember to close the damper when your fireplace isn't being used? Are you washing full loads of dishes instead of running your dishwasher half full?

If you've answered yes to the above, then you're already saving energy and money. And there are hundreds of other easy, just about effortless ways to do even more. We've listed them in our free booklets, available at any office.

So why not pick up your copies soon? 'Cause sometimes a sweater could be better. And saving energy is nicer still.

We give it our best. Kentucky Power Company

Four Years Old



Jason Douglas Hall, son of Terry and Rhonda Hall, of Betsy Layne, celebrated his fourth birthday, October 21, with a Smurf party. He received many nice gifts from friends and relatives. He is the grandson of Roy and Delores Hall, of Harold, and Betty Hurd, of Betsy Layne.

Laws Affecting Women Explored on Series

A five-part series exploring laws that directly affect women will air live Tuesdays at 10 p.m., beginning November 16.

Host Milli Fazy will interview attorneys to introduce and explain each topic, then she will open up the program to the studio audience and outside callers. Callers may call collect: (606) 233-3000.

The first program addresses marriage and divorce and covers laws governing property settlements, child support and visitation rights. Assistant Commonwealth Attorney General Greg Holmes is a guest. Subsequent programs will examine laws surrounding domestic violence, finances, Social Security and estate planning, and women in the workplace.

"Women and the Law" is based on a series of seminars conducted by the Kentucky Attorney General's office, in cooperation with the Kentucky Commission on Women. Each program runs one hour.

"Women and the Law" is a KET production.

Thanksgiving Specials For Children On KET

"We perceived a need for children's programming over the Thanksgiving holiday," said KET Director of Programming Kirk Lehtomaa.

To address that need, KET for the first time on a Thanksgiving holiday is airing programs designed for children on Thursday and Friday, November 25 and 26. The children's specials will run from 8:45 a.m. to 3:30 p.m.

"We feel we have available on KET some of the best children's programming anywhere," Lehtomaa continued, "so this year we decided to see whether parents and children would take advantage of special holiday programming on KET."

The six-part "Paddington Bear" series and four episodes of the "Prestige" series will highlight the days at 10:30 a.m. and 1 p.m. respectively. Introduced by entertainer Joel Grey, "Paddington Bear" is based on the books of the same name. The shows feature two- and three-dimensional color animation and dramatize Paddington's transition into the world of human beings. "Prestige" is a series of shows about boys and girls learning about friendship, love and life.

Other programs during the holiday include "Universe and I," adventures in earth, space and science, at 8:45 a.m.; "Sesame Street" at 9 a.m.; "3-2-1 Contact," another fun-with-science show, at noon; and "Mr. Rogers' Neighborhood" at 3 p.m.

PUBLIC NOTICE Second Reading

The Floyd County Fiscal Court, at its regular meeting commencing at 10:00 a.m. November 12, 1982, to be held at the Floyd County Annex Conference Room, Prestonsburg, Ky., will call for a second reading and then consider same for passage of the following ordinance:

SECTION ONE: The annual budget for the fiscal year 1982-1983 is amended to:

(a) Increase receipts of the General Fund by \$26,446.00 to include anticipated revenues from the Commonwealth of Kentucky.

(b) Increase budget expenditures account number 304-14 by \$26,446.00.

SECTION TWO: The sum added to budget expenditures in Section One is appropriated for general governmental purposes.

A copy of the full text of said ordinance above will be available for public inspection in the Floyd County Judge-Executive's Office in the Floyd County Courthouse Annex, Prestonsburg, Ky., between the hours of 8:30 a.m. and 4:00 p.m., Monday thru Friday.

The Fiscal Court hereby certifies that the summary above is true and accurate and written in a way calculated to inform the public of its contents.

FLOYD COUNTY FISCAL COURT
By: C. "Ollie" Robinson, Clerk
11-3-21

Diamond Earrings



PR1-17.18
Sug. Ret. \$35.00
\$16⁹⁷

Help us Celebrate the GRAND OPENING

Of Our 23rd Store in South Williamson, Kentucky!



Diamond Solitaires
Y21-37.40.48.46
Sug. Ret. \$99.00
\$99

Ladies 10 Diamond
1 Carat Dinner Ring
Y21-43.44.49.50
Sug. Ret. \$209.00
\$139

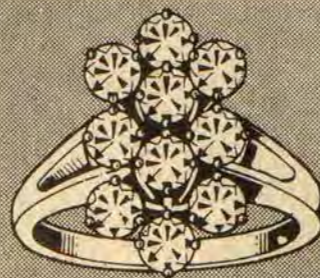

MLC-2
Sug. Ret. \$1169.00
\$749

Diamond Pendant



PR1-19.20
Sug. Ret. \$50.00
\$24⁹⁷

Three Dimensional 11"

Brass Eagle



perched on Ball
IN-26
Sug. Ret. \$47.95
\$23⁹⁷

LAYAWAY now for CHRISTMAS!



PR1-7.8
Sug. Ret. \$229.00

Gents
Diamond Solitaire
\$99

LAYAWAY now for CHRISTMAS!



Ladies Seven
Diamond Clusters
OP-491.492
Sug. Ret. \$89.00
\$38⁹⁷

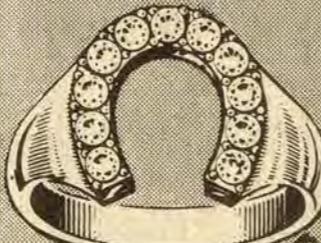

PR1-11.12
Sug. Ret. \$239.00

Gents Horseshoe
Diamond Ring
\$109



.05 Ct. t.w.
*PR1-21.22
Sug. Ret. \$149.00
\$79

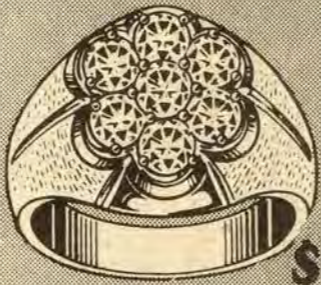

PR1-39.40
Sug. Ret. \$229.00

Gents Seven
Diamond Cluster
\$139

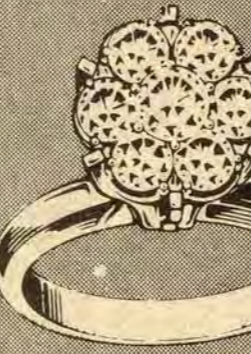

1/4 Ct. t.w.
PR1-29.30
Sug. Ret. \$362.00
\$179

Graceful Detailed

Brass Horse



IN-25
Sug. Ret. \$11.95
\$5⁹⁷

Dome Ring



PR1-1
Sug. Ret. \$139.00
\$59

Ladies Antique Style
Diamond Ring



PR1-3.4
Sug. Ret. \$179.00
\$79

Ladies Horseshoe
Diamond Ring



PR1-13.14
Sug. Ret. \$249.00
\$79

Ladies Butterfly
Diamond Ring



P-27
Sug. Ret. \$357.00
\$159

Ceramic Kitchen

Utensil Set



with Wooden Gourmet Tools
S75-3
Sug. Ret. \$5.95
\$2⁹⁷

Brass Hour Glass



with Sand Timer
IN-27
Sug. Ret. \$6.95
\$3⁴⁷

14 Karat Add-A-Beads

- 3mm 29¢
- 4mm 79¢
- 5mm \$1.29
- 6mm \$1.89
- 7mm \$2.19
- 8mm \$3.29
- 10mm \$6.99

14 Karat Gold Chains

70% off

Our Entire MSP Selection.
Both White & Yellow Gold Available
in Most Styles.

Wedding Bands



Ladies 2mm
\$16.97

Ladies 3mm \$29.97

Gents 3mm \$34.97

Ladies 5mm \$42.97

Gents 5mm \$49.97

Ladies 8mm \$79.97

Gents 8mm \$89.97

66" High Wooden

Coat Tree



S75-4
Sug. Ret. \$29.95
\$19⁹⁷

Pearl & Diamond Ring



JW-203.204
Sug. Ret. \$69.95
\$39⁹⁷

Opal & Diamond Ring



ROC-4
Sug. Ret. \$79.95
\$39⁹⁷

Melody Quartz Snooze Alarm

Pocket Watch



with Date, Month, Day of Week, Hours, Minutes & Seconds
DX-2
Sug. Ret. \$52.95
\$29⁹⁷

Freeform Three
Diamond Ring



JW-208.209
Sug. Ret. \$144.95
\$89⁹⁷

Opal & Diamond Ring



JW-204.204
Sug. Ret. \$74.95
\$49⁹⁷

"The Wayfield" Grandfather Clock

\$20 down plus small weekly payments will layaway a Grandfather Clock for Christmas!

Sug. Ret. \$1050.00
RC-172
\$599



© Copyright 1982

Merchandise on SALE Available for LAYAWAY!

Kentucky's Largest Jeweler
23 Locations - One Opening Soon Near You.

Illustrations enlarged to show detail
\$5 down (plus weekly payments) will layaway any item under \$100

\$20 down (plus weekly payments) will layaway any item from \$100 to \$500.



C. & H. RAUCH JEWELLERS

Open Mon.-Sat. 10 'til 6
Open Fri. 'til 9
117 University Drive
Prestonsburg, Ky.

NO. 83

OPEN DAILY 9:30 TO 9:00 SUNDAY 1 TO 7
 NOT RESPONSIBLE FOR TYPOGRAPHICAL ERRORS
 WE RESERVE THE RIGHT
 TO LIMIT QUANTITIES!

A 10% DEPOSIT
 PLUS A \$1.00 SERVICE FEE
 OPENS YOUR LAY-A-WAY ACCOUNT
*\$2.00 Minimum



USE YOUR VISA
 OR MASTERCARD
 CHARGE CARDS



Heck's
Will Not Be Undersold!
 Bring in current advertising from our competitors
 If Heck's is not already lower, and we have the identical
 merchandise, you can purchase it at our competitor's
 advertised price.

HECK'S

HOLIDAY SALE

PRICES IN EFFECT WED., NOV. 10 THROUGH SAT., NOV. 13

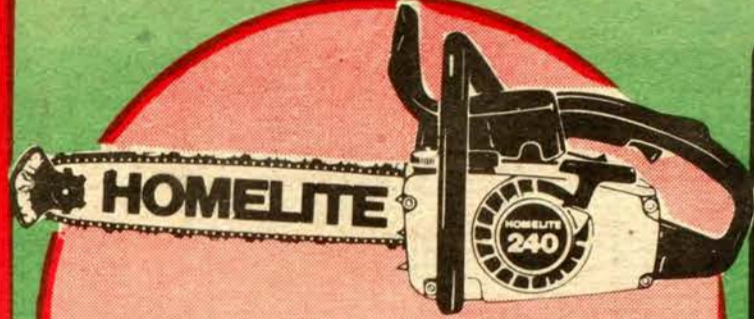

HOMELITE
\$199⁰⁰
 REG. \$248.88

**HOMELITE
 16" GAS CHAIN SAW**

Powerful 2.4 cu. in engine for a variety of cutting needs. Lightweight for easy handling. Vibration isolation for more comfortable operation and reduced operator fatigue. Automatic chain oiling. Solid state ignition.

HARDWARE DEPT.

**6 FOOT
 WHITE FLOCKED
 CHRISTMAS TREE**
 Flocked tree brings a beautiful snow-covered evergreen illusion to your home. Tree is easy to assemble and flame-retardant for safety.
\$29⁹⁹ REG. \$49.99

**6 1/2 FT. GREEN
 BALSAM TREE \$26⁹⁹**
**7 FT. GREEN
 BALSAM TREE \$34⁹⁹**
 TOY DEPT.



**MURRAY
 20 INCH
 BMX WIRE WHEEL
 BICYCLE**

Moto-Cross type bike with chrome trim. Padded crossbar, blue octopus grips and blue quilted racing saddle. A great looking bike for the little racer in your family.

\$84⁹⁹
 REG. \$103.99

TOY DEPT.

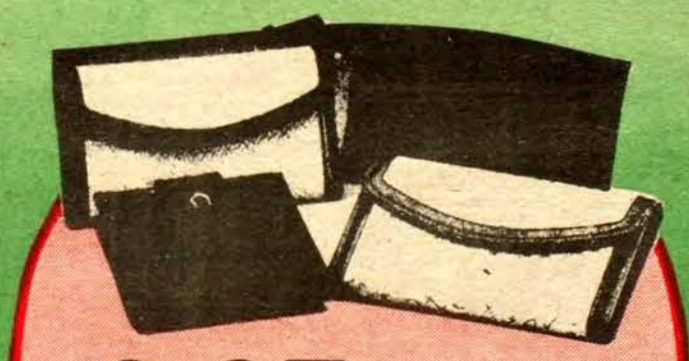

9.97 EACH **SAVE 6.02**
 Reg. 15.99 Each

Ladies' Famous Designer Look-A-Like Clutch or French Purse
 Beautifully styled, expensive looking purses at an affordable price.

MILITARY MOUNTAIN PASS

8.99
 Reg. 11.99
30 Pc. Military Mountain Pass Set

Includes 2 diecast motorized vehicles, 24 soldiers, 2 mountains, and 1 mountain pass bridge. Power friction motor drives all four wheels for great climbing action.

27.88 EACH
 Reg. 39.99 Each
Modulite Swaglite Assortment

Tiffany look swag lamps. Assorted styles to choose from. Easy to assemble.
HOUSEWARE DEPT.

NORTHERN COMBO CURLING WAND-BRUSH

Combination brush and wand emphasizes versatility with its "slide-on" feature. Curling brush easily becomes a curling wand by removing the bristles and sliding on the curling tube. Other features include an on-off light, ready-to-curl dot and swivel cord.
REG. \$11.96 \$6⁹⁹
JEWELRY DEPT.



719 University Drive Prestonsburg, Ky.



USE OUR CONVENIENT LAY AWAY — A 10% DEPOSIT PLUS A \$1.00 SERVICE CHARGE OPENS YOUR LAY-AWAY ACCOUNT

HOLIDAY SALE

HECK'S

1100



REMINGTON SEMI-AUTO SHOT GUN *Remington.*

The design and unique gas metering system combine to reduce the recoil sensation to a gentle push against your shoulder. A comfortable gun for any shooter.

\$269⁹⁹

SPORTS DEPT.

870



REMINGTON PUMP SHOTGUN *Remington.*

The Remington "Wingmaster"—America's best selling pump action shotgun. Double action bars, receiver machined from ordnance quality steel. American walnut stock and fore-end.

\$219⁹⁹

SPORTS DEPT.

PRINCELY 4.4 OZ. QUILTED CAMO. BIB OVERALLS



Camouflage cotton shell. 100% nylon lining. 4.4 oz. DuPont Hollofil® 808 insulation, two large roomy pockets, zipper and fly front. Sizes S, M, L, XL.

\$19⁹⁹

REG. \$32.99
SPORTS DEPT.



12.88

Reg. 17.99
Commander Cotton Plaid Shirt

Winterize your wardrobe with a new 100% cotton flannel sport shirt. Assorted plaids feature 2 pockets. All are machine washable and pre-shrunk. Sizes S, M, L, XL.



PRINCELY 4.4 OZ. QUILTED CAMOUFLAGE JACKET

Cotton camouflage shell 100% nylon lining. 4.4 oz. DuPont Hollofil 808 insulation. Two large pockets, knit cuffs, license holder. Sizes S, M, L, XL.

\$14⁸⁸

REG. \$22.99
SPORTS DEPT.



KOLPIN BUTT STOCK SHELL CARRIER
FOR RIFLES OR SHOTGUNS

The easiest way to carry shells or clips. Fabricated from heavy-duty elastic, the Buttstock Carriers allow you to have shells at your finger-tips, ready for situations that call for quick action.

\$2⁹⁹ EA.

REG. TO \$3.99
SPORTS DEPT.

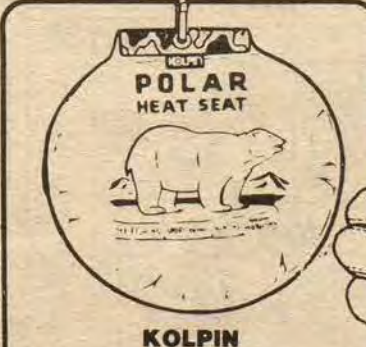

KOLPIN 14 INCH FLUORESCENT HEAT SEAT

Durable vinyl withstands sub-zero temperatures. Thick padding reflects body heat. Handy carrying clip enables you to carry on belt.

\$3⁴⁴

REG. \$4.99
SPORTS DEPT.

promark
SPORTS ACTION GLOVES & MITTENS



WELLS LAMONT CHALLENGER SHOOTING GLOVES

Outsmart the competition with this glove. Suregrip sueded cowhide leather patch on thumb, palm and middle fingers, warm acrylic shell and full webbed knit wrist make this glove an all around favorite.

\$3⁹⁹ PR.

REG. \$6.44
SPORTS DEPT.



WINCHESTER 12 GAUGE 6 SHOT RABBIT & SQUIRREL SHELLS

Great savings on the perfect ammunition for hunting rabbit and squirrel. Winchester quality for maximum distance and precision.

AD PRICE 4.49
LESS MFRS.
REBATE -1.00
YOUR COST
AFTER REBATE **\$3.49**

SPORTS DEPT.



UNION CARBIDE 6 VOLT LANTERN BATTERY

Economy and dependability are yours when you supply your 6 volt lantern with an Eveready battery. Stock up now while the price is right.

REG. \$7.35 **\$4⁹⁹**

SPORTS DEPT.



12.88

Reg. 17.44
Camouflage or Brown Vest with Pile Lining

Sherpa pile lined vest with 2 large pockets, zipper front and kidney flap. Available in camouflage or brown duck cloth. Sizes S, M, L, XL.

HECK'S

HOLIDAY SALE



HECK'S OIL FILTERS

Keep your car running smooth with Heck's oil filters. Helps save time and money without sacrificing quality. Sizes to fit most American made cars.

\$1.49

REG. \$2.28

HECK'S AIR FILTERS

Air filters help your car breathe easier and save gas. Sizes to fit most American made cars.

\$1.99

REG. \$2.99

AUTOMOTIVE DEPT.



12 OZ. TRADCO BRAKE FLUID

12 oz. Tradco brake fluid keeps your brakes working smoothly under all types of conditions.

99¢

REG. \$1.49

AUTOMOTIVE DEPT.

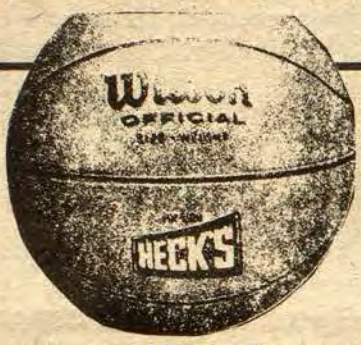

HECK'S BASKETBALL
Nylon wound basketball with the Heck's signature. Durable permalite cover.
\$11.88
Reg. 15.99

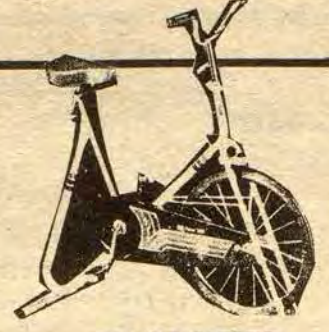

DIVERSIFIED EXERCISE BIKE
Get all the benefits of cycling or jogging without leaving your home or office.
\$69.99
Reg. 99.99 Sports Dept.



PRESTONE GREASE EATER ENGINE GREASER

Deep penetrating, dissolves grease and oil, cleans and brightens appearance, removes tar and oil without damage to car finishes.

\$1.88

REG. \$2.88

AUTOMOTIVE DEPT.



6 PACK MEN'S OR BOYS' TUBE SOCKS

Over-the-calf style tube socks. 6 pairs per package. Economical price. Fine for school, hunting, etc.

\$3.99

REG. \$6.29 PKG.

SPORTS DEPT.

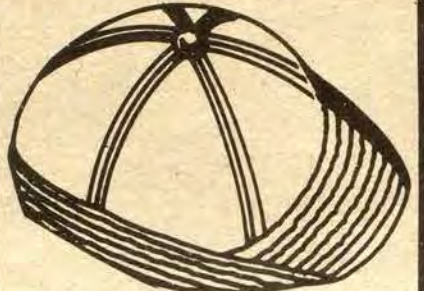

2.77

Reg. 3.66

Jones Style Hat

Popular Jones style hat. Available in assorted sizes.

8 FT. COPPER BOOSTER CABLES

Don't get stranded with a dead battery. Be prepared with these heavy duty booster cables.

\$3.66 PR.

REG. \$5.99 PR.

AUTOMOTIVE DEPT.

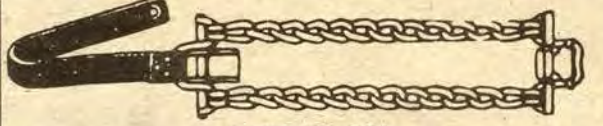
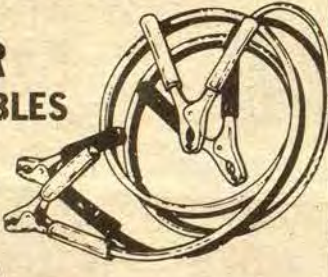

STRAP ON EMERGENCY TIRE CHAINS

Chains are case hardened for long wear and buckles are zinc plated to fight rust.

\$2.22

EACH

REG. \$2.99 E.

AUTOMOTIVE DEPT.



69¢

Reg. 1.49

8 Quart Potting Soil

Ready to use sterile potting soil is odorless and won't burn. Great for all plants including terrariums

Houseware Dept.



99¢

Reg. 1.49

Mr. Culvers Sparklers Air Fresheners

The first air freshener that looks good, too! Just hang it up and brighten a room



5 \$1

Pkg. of 4

BARS
Reg. 29¢ Each
Jergens Bath Size Soap
Lotion-mild Jergens soap now at a special low price

77¢

Reg. 1.13

12 Oz. Heck's Glass Cleaner

Heck's glass cleaner cleans without streaking. At least 120 per store.



HOLIDAY SALE



GUSDORF ENTERTAINMENT CARTS

- TELEVISION CART ● STEREO CART
- TV GAME CART

Television Cart is designed for use with all 17" and 19" color TVs. The finish is protected by Rendure® coating to resist scratches and stains. The audio cart is designed for use with popular integrated stereo systems and features a rich walnut finish and plated metal tubing with walnut trim. Anti-skid pads are included to guard against speaker vibration. The TV cart can be used with Atari and similar video game systems. It will hold a TV and has a compartment for game, controls and cartridges.

CHOICE
\$35⁹⁹
EA.
REG. \$48.88 EA.

HOUSEWARE DEPT.

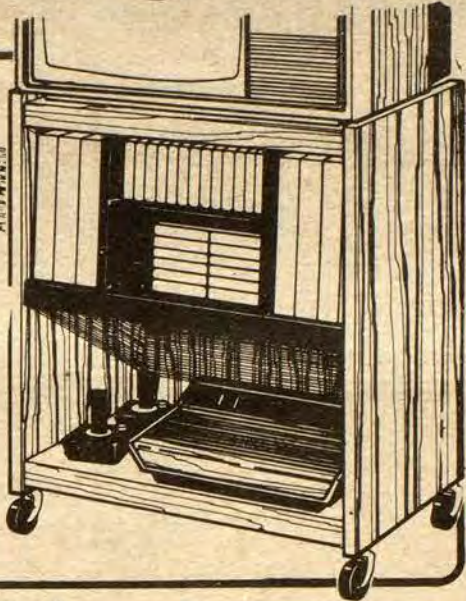

WICKER FERN STAND

Attractive wicker fern stand is ideal for all house plants.

\$3⁴⁴
REG. \$5.66
HOUSEWARE DEPT.

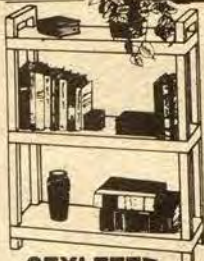

STYLETTE 3 SHELF BOOKCASE OR 3 SHELF KITCHEN CENTER

- Stain and mar resistant molded plastic
- Assemble without tools • 30" x 11" x 38"
- Kitchen unit measures 18" x 11" x 38"

CHOICE
\$11⁸⁸
EA.
REG. \$15.99 EA.
HOUSEWARE DEPT.



ASSORTED STYLE HAMPERS
Choose from wicker, quilted vinyl or Early American hampers. All wipe clean with a damp cloth. Wicker is available in white and brown.

CHOICE
\$11⁹⁹
EA.
REG. \$16.88 EA.
HOUSEWARE DEPT.

HECK'S

STYLETTE 5 SHELF ETAGERE

ASSORTED COLORS

- Sturdy molded plastic
- Stain and mar resistant
- Shelves invert for use as plant trays ● Assembles without tools. 30" x 11" x 68"

\$18⁸⁸
REG. \$25.99
HOUSEWARE DEPT.



Samsonite

SAMSONITE AUTUMN BRONZE FOLDING CHAIR

Chair is constructed of tubular steel with baked enamel finish and is chip-resistant. Wipes clean with damp cloth.

\$7⁹⁹
REG. \$11.88
HOUSEWARE DEPT.



CONVENIENT TUMS 3 ROLL WRAPS PEPPERMINT & ASSORTED FLAVORS FOR EXTRA SAVINGS

69¢
COSMETIC DEPT.



10 COUNT CONTAC COLD CAPSULES

Relieves your severe cold symptoms. Extra strength for fast, sure relief.

\$1⁷⁹
COSMETIC DEPT.

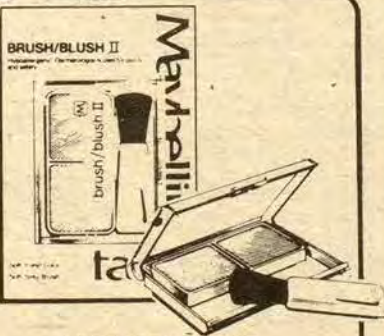

MAYBELLINE BRUSH BLUSH 5 SHADES

\$1³⁹

COSMETIC DEPT.



LADY'S CHOICE SOLID DEODORANT

Reg., Unscented or Fresh Scent

\$1⁴⁹

COSMETIC DEPT.



HALL'S COUGH LOZENGES

CHOICE

89¢ EA.

COSMETIC DEPT.

HAMILTON DECORATIVE HURRICANE LAMP

Attractive lamps feature soft white color trimmed in brass-colored metal, with detailed flower art on top and base. 8" glass shade, night light in base.

\$23⁸⁸
REG. \$29.99
HOUSEWARE DEPT.



HECK'S HOLIDAY SALE

LADIES' STADIUM COATS

Kick off your winter season with this fashionable stadium style coat, available in chintz or quilted poplin. Unique coats have contrast trim and come with or without detachable hood. Assorted colors. Sizes 5 to 15.

\$37⁹⁹

REG. \$50.99
CLOTHING DEPT.



LADIES' KODEL THERMAL UNDERWEAR

Kodel cotton blend thermal underwear. Choose from long sleeve top or long leg bottoms. Perfect for keeping warm in the outdoors this winter. Available in white. Sizes small, medium, large and extra large.

TOPS OR BOTTOMS

\$3³⁷
EA.

REG. \$4.49 EA.
CLOTHING DEPT.



LADIES' LOUNGEWEAR

Look pretty in this polyester lounge. Features zipper front and easy care fabric—machine wash and dry. Various styles and prints available. Sizes S, M, L and 1X to 2X.

\$10⁹⁹

REG. \$14.99
CLOTHING DEPT.



LADIES' HANDBAGS

Choose from assorted styles of quality designed and constructed handbags. Styles include American west, double handle multi-compartment and the organizer.

\$8⁵⁸

REG. \$11.99
CLOTHING DEPT.



TODDLER LONG SLEEVE POLO SHIRTS

100% cotton shirts with long sleeves and colors and styles look great on your toddler. Machine wash and dry. Size to 4 year.

2 FOR \$3⁰⁰
REG. \$2.00 EACH
CLOTHING DEPT.

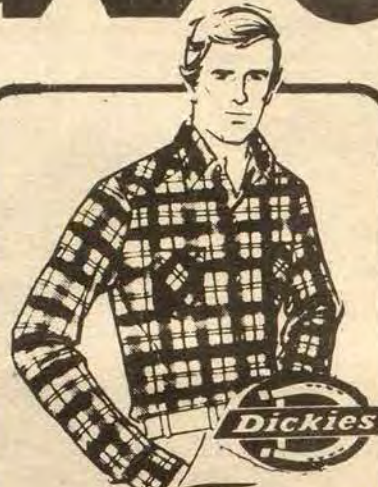

MEN'S DICKIE FLANNEL SHIRTS

When the cold starts to bite, you'll welcome the warmth of this rugged and good looking shirt. On sunnier fall days wear it as a light jacket. Cut full for comfort. Sizes S, M, L, XL.

\$4⁸⁸

REG. \$8.99
CLOTHING DEPT.



MEN'S NYLON SKI VEST

Maximum warmth, minimum weight and the hottest styling makes this vest the one to wear this winter. 100% heavy duty weather repellent nylon is fully insulated to maintain body warmth and keep its loft even when wet. Easily washable. Multicolored. Sizes 38 to 46 in S, M, L, XL.

\$8⁹⁹

REG. \$12.99
CLOTHING DEPT.

LADIES' KNIT HATS

There's sure to be a hat to suit you in our wide assortment of warm winter hats. Hats are 100% acrylic knit for soft comfort and easy care. In assorted colors.

\$1⁷⁸

REG. \$2.49



CLOTHING DEPT.

INFANT SLEEP & PLAYS

Comfortable one-piece suits durable enough for your baby to wear all day at home, yet pretty enough to show him in when you take him out. Machine wash and dry. Sizes S, M, L.

\$2⁰⁰

CLOTHING DEPT.

REG. \$2.98



LADIES' ACRYLIC SCARVES

Acrylic scarves with lovely self fringe are functional in keeping neck warm and are fashionable with much of your winter wardrobe. In assorted solid colors and plaids.

\$1⁷⁸

REG. \$2.49
CLOTHING DEPT.



LADIES' GLOVES

Choose from asst. styles, 100% acrylic or vinyl. Ass't. colors.

\$1⁷⁸ \$2²⁴
PR. TO PR.

REG. TO \$2.99 PR.
CLOTHING DEPT.



LADIES' SLEEPWEAR

Choose from long length brushed gowns or flannel night shirt with novelty trim. Both are warm for cold winter nights and enchantingly designed with complementing trim and fit. Sizes S, M, L.

\$6⁷⁴

REG. \$8.99
CLOTHING DEPT.



INFANT BOY OR GIRL 2 PC. SETS

Warm fleece top with comfortable corduroy pants. A winning combination that is sure to look great on your little boy or girl and yet allow him or her to be comfortable and warm. Assorted colors. Sizes month to 24.

\$6⁹⁸
SET

REG. \$8.98 SET
CLOTHING DEPT.



INFANT BOY OR GIRL ALL ARE WARM ON BABY'S FEET.

Pretty footwear for infants at a real bargain price. All styles, including the popular pom-pom bootie priced to sell. All are warm on baby's feet, all are easy to care for. Assorted colors and sizes.

88¢
PR.

REG. TO \$1.29 PR.
CLOTHING DEPT.



HOLIDAY SALE

HECK'S

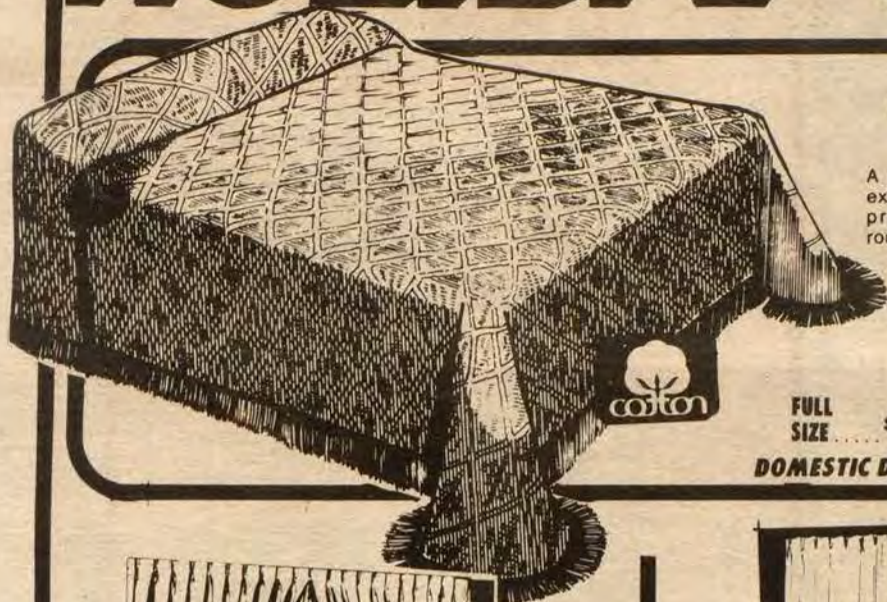

HARTFORD COTTON THERMAL BEDSPREAD

A beautiful bedspread by day—an extra blanket at night. Easy care, pre-shrunk, machine washable, rounded corners. 100% cotton.

TWIN SIZE
\$14⁹⁹

REG. \$20.99

FULL SIZE \$15.99 QUEEN SIZE \$21.99
DOMESTIC DEPT.



48" x 63"

LINED MALIMO DRAPES \$15⁹⁹

Easy to wash and care for with little ironing. Can be dry cleaned. Exclusive built-in insulation.

REG. \$22.99

48" x 84" LINED MALIMO DRAPES \$18.99
96" x 84" LINED MALIMO DRAPES \$38.99
DOMESTIC DEPT.



84" x 45"

DACRON NINON SOLID PANELS

\$6⁹⁹ PAIR

REG. \$9.99

- Solid Color 100% Dacron Polyester
- Fashionable long-wearing fabric
- Beautifully coordinated styles
- Machine Washable Little or no ironing needed.

82" x 63" SOLID PAIRS PANELS \$7.99
82" x 81" SOLID PAIRS PANELS \$8.99
DOMESTIC DEPT.



21" x 36"

NORDIC STRIPE SCATTER RUG

100% Dupont nylon with 100% cotton fringe. Machine washable.

\$6⁹⁹

REG. \$9.99

24" x 42" NORDIC STRIPE SCATTER RUG \$9⁹⁹



HAMILTON BEACH 2 SLICE TOASTER

Select-A-Color for light to dark. Toasts bread and convenience foods. Wide toast wells. Finger-guard handles for easy handling.

\$16⁸⁸

REG. \$19.96
JEWELRY DEPT.



LADIES' CLUTCH PURSE

Durable polyurethane purses keep credit cards organized, along with space for checkbook, keys, cash, etc. Attractive clutch styling. An inexpensive, quality Christmas present.

\$5⁰⁰

REG. \$7.99
JEWELRY DEPT.

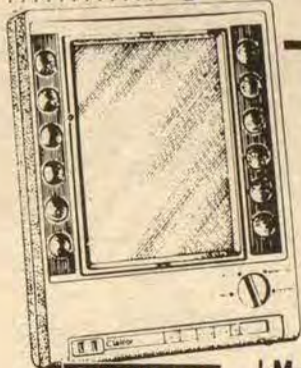

CLAIROL LM-7

4-WAY LIGHT MAKE-UP MIRROR

Lets you make up in the light you'll be seen in. Convenience outlet for use with other personal care appliances. Four-way light selection—day, office, evening, and home.

REG. \$31.96
\$24⁹⁹

JEWELRY DEPT.



GILLETTE 1300 WATT BLOW DRYER

1300 watts. Compact pro dryer. Dual Voltage, 120/240 Three heat/air settings. Small, lightweight.

REG. PRICE \$19.96
AD PRICE \$13.99
LESS MFRS.
REBATE \$4.00
YOUR COST
AFTER REBATE \$9⁹⁹

25 Ft. Telephone Extension or Handset Cord



CHOICE **5.99** EACH
Reg. 7.99 EACH
JEWELRY DEPT.



STEAM-SPRAY IRON

Lighter to handle, easier-to-use. Weights only 2.4 lbs. Spray—a built-in sprinkling system for dampening stubborn wrinkles.

REG. PRICE \$22.96
AD PRICE \$18.99
LESS MFR'S
REBATE \$2.00
YOUR COST
AFTER REBATE \$16⁹⁹



SOUNDESIGN ELECTRONIC AM-FM DIGITAL CLOCK RADIO

- Wake to AM, FM or buzzer alarm
- Fully electronic LED clock
- Hi-Low clock dimmer control
- Feather-touch Snooze and Auto Off
- Sleepswitch plays up to 59 minutes and turns the radio off
- Pushbutton Fast and Slow Time Set switches
- Auto Alarm Set and On/Off
- Manual slide switches
- Time Set/Alarm Set switch
- Slide rule tuning with AFC
- Alarm set and PM indicator lights
- 3" speaker
- Built-in AM and FM antennas
- Walnut grain plastic cabinet

\$23⁹⁹ REG. \$33.96

JEWELRY DEPT.

HOLIDAY SALE

HECK'S

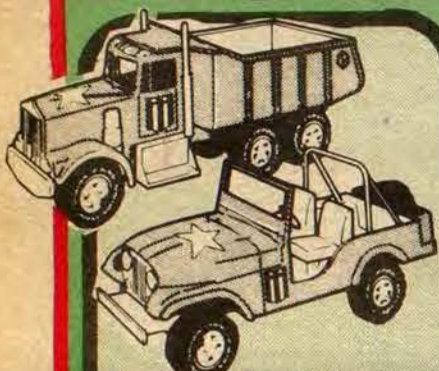

DUNCAN

MILITARY VEHICLES
OR REBEL JEEP

\$5.99
EACH

REG. \$7.99 EACH
TOY DEPT.

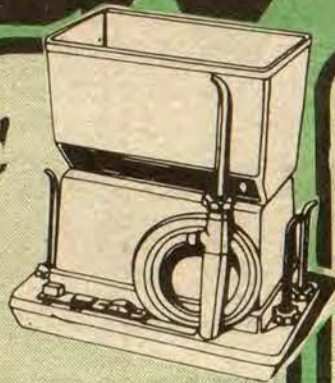

Water Pik
24.99

Reg. 31.96
Water Pik
Oral Hygiene
Appliance

Convenient to use Attractive design
Calibrated pressure control
Recommended by many dentists



MEN'S
ASSORTED
TIGER EYE RINGS

Handsome ring will complement
any casual or dress outfit. Real-
istic looking stone and metal.
Choose from assorted styles.

\$8.99

REG. \$11.99
JEWELRY DEPT.



DUNCAN

FARM STAKE TRUCK

Load 'em up and move 'em out
with this realistic farm stake
truck. The stakes on the truck
keep imaginary livestock and
produce aboard while your little
farmer has the time of his life
with his own truck. Durable plas-
tic construction will withstand the
toughest jobs and the heaviest
loads he can think of.

\$5.99

REG. \$7.99
TOY DEPT.

amloid

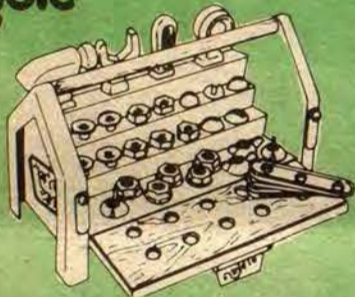

AMLOID
TOOL TOTE WORK BENCH

35 piece "tote bench" This item features a foldout work area to play with
the 4 sturdy plastic tools. Each of the 30 nuts, bolts, wingnuts, flat nails, flat
screws and hex bolts has its own storage area and is color coordinated
with the tool it is used with. What's different about the "tote bench" is
when you're done playing, the child puts the colorful pieces in place and
totes the item away.

\$5.99

REG. \$7.49
TOY DEPT.



DUNCAN

WHEEL TOYS

DUNCAN
PLASTIC TRUCKS

4 STYLES TO CHOOSE FROM

Four mainstays of the construction
industry are here to amuse and de-
light your child. There's a tank
truck, wrecker, dump truck and ce-
ment mixer to give him what he
needs on his job site. All are realis-
tic in color and styling and all are of
durable plastic.

\$5.99
EACH

TOY DEPT.

REG. \$7.99 EACH

Norelco

MAN'S
NORELCO
RECHARGABLE
ROTARY
ROTATRACT RAZOR

This Norelco® Razor lets you shave with or
without the cord and get up to 3 weeks of
shaves on a single charge. And because it's
rechargeable, you shave with all the comfort
and freedom you'll ever need. 45 lifters and
45 cutters raise hair up, then razor it off with
never a nick or a cut - never a
"GOTCHA!" Convenient "flip-top" cleaning
too. There's even a pop-out mustache and
sideburn trimmer that lets you apply the final
touch for perfect grooming. Handy on/off
switch. Comes in attractive gift box. 115-
230 recharge plug for foreign or domestic
travel.

\$48.99

HP 1319
REG. \$54.99
JEWELRY DEPT.

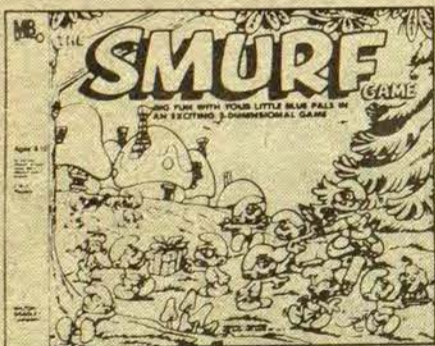

MILTON BRADLEY
SMURF GAME

Join our little blue pals on their search for four
baskets of fruit. But watch out for that frisky cat!
Ages 6-10, 2-4 players.

\$4.19

REG. \$5.49
TOY DEPT.



13" POM POM GIRL

13" Adorable Cheerleader
character doll. Rooted
hair, painted eyes & fully
jointed body, with a dis-
tinct facial expression.

\$8.77

REG. \$10.99

TOY DEPT.



BIG FOOT BRIDGE SET

A real action play set with two four wheel drive, die-
cast motorized vehicles and bridge. Heavy duty fric-
tion motor drives all 4 wheels to give great climbing
action, up and over bridge.

\$6.99

REG. \$8.99

TOY DEPT.

719 University Drive Prestonsburg, Ky.

USE OUR CONVENIENT LAY AWAY - A 10% DEPOSIT PLUS A \$1.00 SERVICE CHARGE OPENS YOUR LAY AWAY ACCOUNT

