

**U.S. Army Field Band & Soldiers' Chorus in Concert Tonight (Wednesday)
At 8, at the Prestonsburg High School Gymnasium.**



The Floyd County Times

USPS-202-700
Volume LV
No. 20 **25¢**

PRESTONSBURG, KENTUCKY 41653

Read Each Week by More Than 11,000 Families

WEDNESDAY, MAY 19, 1982

**High Water Cost
Topic at Martin**

**Supply Source
For Town Yet
Being Argued**

In Martin's seemingly never-ending dispute about its water supply, one thing on which both sides agree is that the other side is playing politics. Embattled supporters of Mayor Larry Hall, who favor a connection with the neighboring Beaver-Elkhorn system as the best means of supplying water to the city, launched an offensive this week, circulating a petition, writing letters, showing up at a meeting of the city council, and gathering later in the office of Judge-Executive Jerry Lafferty, Jr. to air their grievances.

They had their sights trained on majorities in the city council and the city's water and sewage commission, whom they denounced as political allies of former Mayor E. P. Grigsby, and put to good use their latest weapon—a hefty increase in rates imposed two months ago by the water commission.

Their water bills have doubled and even tripled since the new rates took effect, and the water they are paying for so dearly is often dirty, they claim. They criticize council and commission decisions to use \$1.4 million in federal grant and loan money to rebuild the decrepit Martin water plant rather than upgrade the Beaver-Elkhorn system.

This Town...That World

INVITATION REPEATED
Local radio stations have joined us in spreading the word. We hope all have heard and that none miss the Army Field Band and Soldiers' Chorus concert at the Prestonsburg High School fieldhouse this evening (Wednesday) at 8. The finest military musicians in the land—and it's all free. The Army Field Band has a special meaning to Floyd counties, since its commander, Lt. Col. William E. Clark, is, as they say, one of us. The crowd is asked to be seated before the 8 p.m. beginning of the program.

WANTED
The National Weather Service has some news for us that's plumb encouraging to me, for one. It says June will be hot and dry. What's encouraging about that? Simply its record for being wrong this year. For example, the month of May, we were assured several weeks ago, would be cooler and wetter than normal in Kentucky—and, look what we got!
I know that it rains on the just and the unjust. I also know that just now I'm hoping it'll just rain.

**Spurious Tapes
Taken, 4 Jailed**

A state police investigation into the sale of pre-recorded 8-track and cassette tapes at the Mountain Parkway Flea Market Sunday resulted in the arrest of three men and a woman on charges of illegal possession of counterfeit tapes. State Police Detectives Keith Scott, Wayne Debord and Claude Tackett and State Trooper Paul Estep and Sgt. Don Weedman confiscated a total of 5,404 cassettes and 8-tracks after a music company expert, trained in the identification of the so-called counterfeit recordings, discovered the illegal tapes. Arrested were: Brady Estridge, 27, and Hazel Marcum, 54, both of Manchester; Phillip Owens, 31, of Clearfield, Ky., and Robert Rowe, 29, of Ashland. The four were jailed here and later released on \$200 bond. Sale of such illegal recordings, which are generally taped from albums on home recorders and sold for about half the price of recordings marketed by record companies, is a widespread business in the area, according to State Police Public Information Officer Phillip Tucker.

Court House Happenings

MARRIAGE LICENSES
Gary C. Thornsbury, 21, of David, and Angela Faye Shepherd, 16, of Hueysville; Fred Reed, Jr., 25, of Boonescamp, and Laura Goble, 36, of Hippo; John Larry Calhoun, 23, of Water Gap, and Inez Marcella Dials, 20, of Prestonsburg; Vonnie Gornan Chaffin, 41, and Valerie Frances Bentley, 37, both of Prestonsburg.

SUITS FILED
Rosemarie Galbraith Parsons vs. Charles David Parsons; Ernest Sanders vs. Klell Sanders; Hershell Whitaker vs. Jerelene S. Whitaker; Willie D. Adkins vs. Lisa Katherine Adkins; Ricky Akers and Karen Akers vs. Edward Wright et al; East Ky. Explosives vs. Bert R. Conley etc.; Ada B. Samons vs. Daniel Lee Samons; Jeanetta Moore vs. William Calvin Moore; Lacy Mae Hall et al vs. Sun Coal Co.; James C. Osborne vs. James R. Martin; Ralph and Karen Goble vs. Ronald A. Greenleaf, etc.; Karen L. Pack vs. Donald Ray Pack, II; Polly Justice et al vs. Josie Linton et al; General Electric Credit Corp. vs. Misty Coal Co. et al; John Cooley vs. Commonwealth of Kentucky et al.



ALTHOUGH A TEMPORARY INCONVENIENCE, motorists in the Prestonsburg area will eventually be rewarded with a more permanent improvement of access and traffic flow in the congested section of U.S. 23 from near the Pic-Pac Supermarket to Prestonsburg Community College when work by the state Department of Transportation has completed widening of that stretch of highway. The project, attained largely through efforts of the Prestonsburg City Council, is being accomplished through state Road Improvement Funds totalling \$240,955.

**Grand Jury
Term Ends;
23 Indicted**

**Jury in Interviews
Show An Interest
In Fiscal Picture**

A total of 27 offenses are alleged in the 23 indictments reported by the grand jury upon adjournment Monday of its May session. The jury had no murder case to investigate. During its session the jury called on several county officials for information relating to county finances but information elicited resulted in no official action. In its final report, signed by Arnold Collins, foreman, the jury made four recommendations: —That local and state funding, particularly the funds received from the state for lease of the courthouse, be appropriated to the operation and maintenance of the courthouse. —That county officials see that the \$5 collected from each fine for maintenance and operation of the county jail is used for that purpose. —That the county budget be published. (See Story No. 1, Page 4)

**Stumbo Missing
As Search Fails**

The search continued this week for Donnie Mac Stumbo, Allen business man who disappeared April 26, and not a trace of his whereabouts has been uncovered. State Police officers have joined the hunt, on-foot searches of the area have been made, and the disappearance has been widely publicized—all without result. State Detective Keith Scott, one of those involved in the investigation, said Monday he had no word of encouragement. Stumbo, one of the owners of Beaver Creek Explosives, Inc., at Printer, left his home at Allen Monday morning, April 26 on an overnight business trip to London, Corbin and West Liberty. He is last known to have been seen on April 26 at Harold service station. Neither he nor the white-on-red Bronco he was driving has been sighted. The license number of the car is AP4-464. The missing man, who is 48, is described as being five feet, eight inches tall.

Named 1982 Music Festival Queen



Wheelwright High School junior Kim Curry receives a congratulatory hug after being named 1982 Music Festival Queen last Thursday. Crowning of the new queen followed impressive recitals by bands and choruses drawn from the county's high school and junior high school students at the annual music concert held in the Prestonsburg High School fieldhouse.

**Coal Picture Darker
As 'Spot Market' Out**

While the unemployment rate here has been declining slowly for several months, the number of coal miners out of work is apparently on the rise. A survey of coal companies in this area suggests that times are toughest for firms that depend heavily on the spot market, but even among operators with long-term contracts to sell their coal—who say they are not yet having to lay anyone off—business is slow and the future uncertain. That uncertainty is beginning to show in the unemployment statistics. According to Department of Human Resources figures, 68,967 Kentuckians were drawing weekly unemployment benefits in April, down from 69,330 in March and 72,152 in February. The Prestonsburg unemployment office reflected the statewide trend, with 1082 claiming benefits in April, compared to 1164 in March and 1297 in February. For coal miners, however, the trend is in the opposite direction. While 290 miners were out of work here in March—accounting for some 25.8 percent of the benefit claims handled by the Prestonsburg office that month—328, or 33.3 percent, drew unemployment in April. Again, the rising unemployment for miners here reflected the statewide picture. While 2394 miners, or 3.5 percent of the state's unemployed, applied for benefits in March, the April figure was 4063, or 5.9 percent. Cornelius Owens, vice-president of UMW Local 30, in Pikeville, confirmed this week that a number of area coal companies, especially those dependent on the spot market, have reported layoffs as a result of slow sales. "We are hoping it will not be a prolonged thing," Owens said of the current sales slump, "but at this point we simply don't know." "We're trying to maintain our current staff and I don't foresee any major cutbacks," said Bill May, personnel and safety officer at Branham and Baker Coal Co., in Prestonsburg, "but it's a day-to-day proposition." "Our contract orders are sufficient to keep us busy. We're not laying anyone off," reported Bill Hoppman, sales manager for Middle States Coal Co., at David. But he acknowledged that the spot market is "just about nonexistent." And the utility companies that buy much of the coal sold under contract in this area are buying only what they have to under existing agreements, he said. Greg Jones, vice-president of J.R.M. Coal Co., which has mines in the McDowell area, is thankful that the

Look!—An All G.O.P. Show . . .

No Democratic Primary Here

The bare announcement that the fourth Tuesday in May is Primary Election Day in this and other Kentucky counties may not rank high as news, but the statement that there will be no Democratic primary in Floyd county next Tuesday climbs a bit in the ratings. Only Republicans will vote in the Floyd primary May 25, for their party is the only one that has any candidates for nomination. The election is to name nominees for the Seventh district Congressional post, and veteran Congressman Carl D. Parkins, Democrat, has that party's nomination wrapped up, since he's unopposed. So all the voting in this county will be to determine which of three Republicans—Tom Hamby, Aubrey Hebel Russell or Andrew Adams—will oppose Perkins in the November finals.

The list of election officers follows, the two judges, the sheriff and clerk appearing in order in each instance: Courthouse No. 1—Wesley Howard, Eva Collins, Abigail Grant, Orville Cooley. Trimble Branch No. 2—Alta H. Leslie, Juanita W. Adams, Bill Petrey, G. A. Cowan. Depot No. 3—Burl Shepherd, Arvel Nelson, Ashland Joseph, Avalon Shepherd. Richmond No. 4—Flem Blanton, L. B. Moore, Curtis Clark, Barbara Joseph. (See Story No. 2, Page 4)

After Almost 32 Years . . .

Another Held in Slaying Here

This week, almost 32 years after the crime was committed, another man was in jail here as a suspect in the murder at West Prestonsburg, June 28, 1949, of Muriel Baldrige, 17-year-old Prestonsburg High School girl. Frederick Slone, about 47, formerly of David, who implicated himself in the crime by statement made to Toledo, O. authorities, was brought to jail here Monday night by Chief of Police James Curtis and City Detective David Caudill and was being questioned Tuesday afternoon. Early questioning of Slone was by Commonwealth's Attorney James R. Allen and Chester D. Potter, chief of Pike county detectives, who participated in the early investigation of the crime. County Attorney Arnold Turner, Jr. has led the renewed probe into the case after Slone's story to Ohio authorities had been relayed to him. But Turner emphasized that the matter "is being approached with a lot of caution." This caution results from the knowledge that Slone has a history of mental illness. "Just now," Turner said, "we want to get as thorough a statement from the suspect as possible and then compare it with known facts." In early questioning here Slone was vague about details but was consistent in his story of accosting the girl on the night of her murder. No fewer than four earlier "confessions" in the case have been proved spurious.



CONSTRUCTION of a 310,000-gallon water tank at Allen, shown here in progress, is part of the Prestonsburg water system's \$4.2 million dollar expansion project. Caldwell Tanks, of Louisville is contractor on the work at Allen.

Former Attorney Here Honored by State Bar

J. D. Bond, of Deland, Fla., formerly of Prestonsburg, was honored by the Kentucky State Bar Association at its membership luncheon last Friday at the Convention Center, Louisville, when he was awarded a Certificate of Appreciation as a 50-year member of KSBAA and for his service to the Association.

Mr. Bond, former attorney here, was for 20 years prior to his retirement administrative law judge with the Federal Communications Commission and the now-defunct Atomic Energy Commission in Washington, D.C.

CARD OF THANKS

The family of Amos Stumbo wishes to thank all who helped in any way upon the passing of their loved one. We deeply appreciate the flowers, food and the words of kindness given by all. Thanks to the Regular Baptist ministers, to the members of the Pilgrim Rest Regular Baptist Church and to the Hall Funeral Home for its courteous and efficient service.

THE STUMBO FAMILY

11.

Conducts Election Law Seminar



Secretary of State Frances Jones Mills, above with Circuit Court Clerk Frank DeRossett and Prestonsburg Mayor Harold Cooley, was at the courthouse here last Wednesday to urge city and county officials to attend the election law seminar held Monday at Jenny Wiley State Park. The two-part seminar is part of a series which she is holding statewide to improve the quality of the voting process.

Mrs. Mills had earlier spoken to the Kiwanis-Rotary Clubs of the area at a meeting at the Highland House in Paintsville.



CIRCLE R HORSESHOW

Sun., May 23—2 P.M.

TROPHIES • RIBBONS • HORSETRADING
RT. 979, BIG MUD CREEK

5-12-21-pd.

25-Year Service Award



Edgel Hall, formerly of Teaberry, recently received his 25-year service award from General Motors Assembly Division in Willow Run, Michigan. He is employed as general supervisor of Material and Production Control.

Mr. Hall was presented a Westminster chime mantel clock as his award. He is the son of Mrs. Martha Hall, of Ligon, and the late Will Hall.



COMMERCIAL 21" Push

- 4 HP Power Rating
- Solid State Ignition
- Fingertip Starting
- 1" to 3" Fingertip Height Adjustment
- 4.5 Quart Fuel Tank
- Steel Wheels
- Staggered Design, Die Cast Aluminum Deck

LAWN BOY...
FULL LINE
IN STOCK
REPAIR
SERVICE
for
MOWERS
TILLERS
CHAIN SAWS
WEED EATERS

Sandy Valley
Hardware
Allen, Ky.



FREE ESTIMATES
•
FREE DELIVERY ON ORDERS EXCEEDING \$350



LANDSCAPE MASONRY
•
SWIMMING POOLS
•
LANDSCAPE SUPPLIES
•
LAWN MAINTENANCE

EAST OF EDEN LANDSCAPING, INC.

886-6080

ACROSS FROM MALONEY'S
PRESTONSBURG, KY. 41653

• WE PROVIDE REFERENCES •

Due to the demand for landscape services in the Tri-State area, we at East of Eden will provide the best in plant material, workmanship and services possible while maintaining a reasonable price for all goods and services. We will offer free estimates and a one-year guarantee on all jobs while allowing customers who buy direct a 1/2 purchase price plan. The staff is fully qualified and has been trained in this field. Come and see us.

SPECIALS OF THE WEEK

4-5 FT. DOGWOOD \$16⁵⁰ 12-15" AZALEA \$5

RANDALL & STEPHEN BOND, LANDSCAPE DESIGN SPECIALISTS

People Are Winning at Pikeville National

These Lucky People Have Drawn Out \$5 or More From Our Barrel of Money in the First Four Weeks of Registration During Our Grand Opening Celebration.



\$5 Rosanna Hamilton
Pikeville



\$10 Victoria Hamilton
Virgie



\$5 Madge Adkins
Pikeville



\$50 Patricia Smith
Johns Creek



\$5 Michael Baldrige
Hellier



\$5 Henry Horne
Cowpen



\$5 Robert E. Hamilton
Virgie



\$5 Ray Stoffel
Cowpen

Come By And Register for Our Grand Prizes to be given away June 11. Draw from Barrel of Money when you register. You could win an instant prize of 25¢ to \$100!





BUILDING THE RAILROAD AT EAST POINT IN 1903... While this same cut was being made holes were drilled to blast away the rock, one shot failed to detonate and a man named Burke was killed by the delayed explosion. Identified, from left—Mont Lilly, East Point, driver of dump cart; Lonnie George, East Point; two unnamed Magoffin county men; Ike Hurd, "Red Cap" Sparks, Tommie George, Ad Wilcox, Albert Barnett, foreman, two Magoffin county men, Jeff Moles, driver of second cart, three unidentified men, Henry Burke, Pitt Harmon, water-boy, Grant Burke, unidentified man, Fox Dale, Add Wilcox. (Photo and information by Warden Auxier, Inez Rd., Paintsville, Ky.)

IN LOUISVILLE

Mrs. Leatha Joy and Mrs. Ruth DeRossett were in Louisville last Thursday where Mrs. Joy consulted a specialist for post-operative treatment. She is returning again today (Wednesday) for more treatment. Her condition is much improved.

FREE LANCE PHOTOGRAPHY
Weddings, parties, class reunions, proms,
family portraits, etc. Reasonable Prices.
CALL 874-2070

Pic 'n Pay Shoes

25% off and more on women's casuals.

\$7

a. Women's stretch band slide.
Leather trim. Reg. \$9.97...\$7
■ Girls' sizes 9-4.
Reg. \$7.97...\$6

\$7

b. Women's leather thong.
Reg. \$10.97...\$7
■ Children's sizes 9-4.
Reg. \$8.97...\$7

\$7

c. Women's canvas espadrille
has double bow on vamp. Low jute wedge. Assorted colors.
Reg. \$10.97...\$7

Women's panty hose... 1/3 off
Sale. All canvas handbags. 25% off

U.S. 23 North
Near Sears Prestonsburg

Sale prices good thru Sunday. MasterCard or Visa. Open evenings and Sunday 1-6 pm.

KENTUCKY DEPARTMENT OF REVENUE
NOTICE OF SALE

Under authority of KRS 131.500, the property described below has been seized for non-payment of Kentucky taxes due from Crest Coal Company, Howard and Russell, Inc., and Admiral Mining, and William J. M. Polan. The property will be sold in accordance with KRS Chapter 424. The date of sale: June 4, 1982. Time of sale: 10 a.m. Place: At property sites.

To be sold is all equipment of the aforementioned, including a two-story house in Salyersville, described in Deed Book 113, page 547, Magoffin County Clerk's Office. Property description may be inspected at the Magoffin County Sheriff's Office.

PAT MONTGOMERY,
Sheriff, Magoffin County

5-19-3t.

25th Anniversary



Mr. and Mrs. Dorse (Buck) Goble, formerly of Floyd county, now of Milan, Michigan, were honored by family and friends at a combination 25th wedding anniversary open house and a "Welcome Home Party" on Saturday, April 17, from 4 until 7 p.m. at their home.

Mr. and Mrs. Goble were married in Ypsilanti on April 19, 1957 by the Reverend Harold Engle and both have resided in the Ypsilanti-Milan area since that time. Mr. Goble is employed as a journeyman painter for the Forensic Center in Milan and Mrs. Goble is office manager at First Baptist Church of Ypsilanti.

The couple have two children, Gregg, of Milan, and James, who will return from a 16-month tour of duty with the U.S.M.C. stationed in the Philippines, in time for their anniversary, therefore, they will be celebrating his "Welcome Home" at this time as well.

Mr. Goble is the son of Eva Hatfield and grandson of the late Joe and Hattie Goble, of Endicott.

CARD OF THANKS

The family of Steve Hamilton would express their thanks to all who helped during the passing of their loved one. Thanks to all who sent food, flowers, and words of comfort during this time of sorrow; to the ministers for their kind and comforting words and to the Hall Funeral Home for its kind and efficient service. A special thanks to all those who helped in digging the grave.

THE HAMILTON FAMILY

1t.

WATERGAP FREEWILL BAPTIST LADIES MEET

The Water Gap Freewill Baptist Ladies Auxiliary met at the church Monday, May 10. Attending were Gwendolyn Hammonds, Jessie Sue Gray, Virginia DeRossett, Betty Stephens, Jane Horn and Billy, Lucille Adkins, Ocie Branham, Lack Lafferty, Rebecca Jarrell, Alice B. Fulks, Jean Lafferty, Lula Lafferty, Kathy Adams, Susie Burchett, Dordena DeRossett, Virginia Hopkins.

The program was entitled "In War and Peace." Plans were made for the next auxiliary meeting which will be held at the church on June 7, when Miss Myrtle Pugsley will be present to give a special program for the evening.

Times Want Ads Get Results!

The U.S. Department of Labor's Employment Standards Administration (ESA) enforces labor standards laws that protect workers.

Happy Birthday
Johnny

We Love You,
Papaw & Mamaw

Subscription Rates Per Year

In Floyd County, \$8.00
Elsewhere in Kentucky, \$10
Outside Kentucky, \$12.50

Please note expiration date opposite your name on wrapper or on your copy of The Times. Because of increased mailing costs, notices of subscription expiration are no longer mailed to subscribers.

MODEL SEARCH

NEW YORK MODEL INTERVIEWS

WILHELMINA MODEL AGENCY, NEW YORK CITY

Do you want to be a cover girl with one of New York's largest model agencies? Wilhelmina Model Agency of New York will be interviewing at:

Vogue Modeling School and Talent Agency
OF LEXINGTON, INC.

LANSDOWNE SHOPPING CENTER, TATES CREEK RD., LEXINGTON, KY.

FOR PERSONAL INTERVIEW AND INFORMATION, CALL VOGUE OF LEXINGTON BEFORE THURSDAY, MAY 20, AT 269-8407 or 266-9216

FOR SALE

RATLIFF & LENOX REAL ESTATE

Quiet residential area for this three bedroom home with new furnace, aluminum siding, good carpeting, front and back porch, room underneath for plenty storage. Three bedrooms, kitchen-dinette, utility room, bath, living room with bookshelves. Priced right. Located at David.

Three bedroom ranch with brick front, masonite siding and a chain link fenced yard. Large L shaped dining living area, equipped kitchen, bath with utility area. Central heat and air, gas, city water, located at Goble Roberts.

Two-bedroom home on Daniels Creek with a big yard and a pool for the kids. Two driveways, front porch, living room, kitchen, new roof and storm windows. Garden space with some uncleared ground in back. Two window air-conditioners, dishwasher, washer and dryer to stay. Affordable price.

Four-bedroom home with basement, aluminum siding and storm windows on lot to Beaver Creek. Remodeled with panelling, bathroom redone, large eat-in kitchen, utility room. A lot of space at an affordable price. Martin "walking distance" location.

Tri-level on 1/2-acre lot in May's Branch. Foyer, living room, dining area with sliders to patio. Kitchen is eat-in with Hotpoint appliances. L-shape family room with fireplace, bookshelves and storage, utility sewing room, three bedrooms, 2 1/2 baths, nice decorating, two-car garage, established shrubbery and a lovely neighborhood.

Remodeled home in Auxier with aluminum siding, slider doors from family room, concrete block storage building and carport. Eight rooms with panelling, carpeting, new windows, porches, fenced yard—real family home. Walking distance to school, church, shopping and post office.

Bi-level on 1/3 acre. Panelled living room with bay window, large eat-in kitchen, two bedrooms and bath upstairs. Family room with rock wall fireplace, wide plank flooring, slider doors, utility room and two car garage downstairs. All drapes to stay.

Commercial or residential building lot within walking distance to Highlands Regional Hospital. Fronts on U.S. 23.

New two-story home now ready for occupancy in exclusive Village Estates, Mays Branch. Entry foyer, living room, separate dining room, equipped kitchen, family room with wood burning fireplace, double garage on first level. Upstairs has master bedroom suite and three other bedrooms. Home has large deck and is on a corner lot, already seeded.

Private circle drive to this 1,650-sq. ft. home with wood siding, beamed vaulted ceiling and fireplace in living area. Kitchen with appliances, dining room with deck, master bedroom suite with sunken tub and vanity dressing area. Abundance of closet space. Lot is surrounded by woods. Prestonsburg area.

High, dry building ground within walking distance to hospital. Could be two home sites or professional or business office. 192' front x150' deep. City water available.

Very unique exterior, lovely well planned interior; all on 3/4± acre at McDowell. Live-in family room with stone fireplace, glass sliders to patio area, fully equipped kitchen, good storage-counter space. Chandelier lighting with dimmer switches, curtains and drapes to stay. Three bedrooms, 2 1/2 baths, double garage. Outside concrete block building with electric and gas, garden area. Price also includes a 1977 Fireport 55'x14' mobile home, large driveway-parking area.

100+ acres on Little Paint. Brick home with double door entry, living room with large fireplace with heatolator, dining area, kitchen with dishwasher, cook top range and wall oven. Three bedrooms, two baths, all with nice carpeting. Slider doors to very large patio, two-car garage. Fruit orchard started, abundant firewood supply. Home is located for maximum privacy.

Brick ranch on a 100'x100' level lot at Branham Village. Redwood privacy fence and storage building with electric. New central heat and air, new Andersen windows, central vacuum system. Three bedrooms, kitchen appliances stay, storage over carport. City sewer, city water and gas heat.

4 acres with a 1976 Duke 14x70 mobile home. Kitchen has refrigerator, stove (self-clean), dishwasher, double sink, disposal, washer-dryer. Good floor plan with three bedrooms, two baths, abundance of built-in storage. New water heater, outside storage building. Home has had excellent care.

Beautiful home with acreage, or home and lot without acreage. You must see and go thru this home to realize what is being offered. 5 b. rms., 1 rm., f. rm., large rec. rm., kit., d. rm., 4 full baths, 2 double garages, work shop, cellar area for canning and other storage, 2 water heaters, 2 fireplaces with circulating fans. Wired with 400 amps. Fully carpeted, fully insulated. Plenty parking. Ideal for home or home and office. Just above Allen toward Martin. High and dry. Appt. only.

Three-bedroom brick home on Abbott Creek, just three miles from Prestonsburg. Living room, dining room, kitchen, utility room, 1 1/2 baths. One-car enclosed garage. Storm windows and a nice lawn. Owners are transferred.

Remodeled older home on a deep, level lot. New forced air furnace, extra insulation, textured ceilings, carpeting, newly painted. Three bedroom, one bath home with small basement. Fireplace can be used to reduce heating bills.

Remodeled mobile with new addition on 25 acres at Kite. Four bedrooms, part panelled, part drywall, gas, drilled well. Room for a garden, some timber.

Two story home in Martin on nice big lot—room for a garden. Living room with fireplace, dining room, den, eat in kitchen, utility room, three bedrooms, 2 1/2 baths. Partial basement. Forced air furnace, concrete block double garage, downtown location. Great family home.

Brick home—three bedrooms, two baths, full basement. Equipped kitchen, nice carpeting. Deck with built-in seating, central heat and air. Two-car garage. Professionally landscaped lot is 100'x200'. Terrific space for the money.

Rarely available—wooded, secluded lots with acreage; also lots without acreage. May Branch, Prestonsburg location.

We will help you sell what you have to sell—and try to find what you want to buy. Appraisals and counseling. You may be selling too low and buying too high.

OFFICE PHONE: 886-6138
We Invite You To Call Us.
Office Hours: 9 a.m.-3:30 p.m. or By Appointment
PHYLLIS RATLIFF LENOX, Real Estate Broker
Phone 886-8689 after 7 p.m.
WAYNE W. RATLIFF, JR., Salesman, Phone: Home 874-2720 after 6 p.m.
JOYCE LYNN BLACKBURN, Sales Representative, Day 1-478-9450
ALTA JEAN GIBSON, Sales Representative, Phone 285-3797
VIRGIL O. TURNER, Sales Representative, Phone 432-3367 after 4 p.m.
GUS KALOS, Sales Representative, Phone 1-785-1702 after 6

RETIRED TEACHERS MEET

The Floyd County Retired Teachers held their regular quarterly meeting at the Riverview Manor Nursing Home, where they had been invited by the administrator, Mrs. Eleanor Robinson, for a luncheon in celebration of Nursing Home Week, Monday, May 10. Mrs. Norma Stepp, president, presided.

Mrs. Stepp read a letter from the National Retired Teachers' Association president, Mrs. Mildred Moore, explaining the merger of N.R.T.A. and the American Association of Retired Persons, effective as of July 1, this year.

It was decided that letters of interest to retired teachers and others of retirement age would be sent to Senators Walter D. Huddleson and Wendell Ford, and Congressman Carl D. Perkins.

At the suggestion of Mrs. Lucy Regan, the group voted to contribute \$25 to Floyd Chapter, American Red Cross.

The Nominating committee, composed of Mrs. May K. Roberts, Mrs. Edith Hopkins and Miss Linda Stephens, announced the following officers for the ensuing year: President, Mrs. Norma S. Stepp; vice-president, Mrs. Ann O. Scutchfield; secretary, Mrs. Zella Archer; treasurer, Mrs. Rhoda M. Howard.

Members were reminded of the loss of Mrs. Fannie Bryant and Mrs. Winnie B. Johnson who had passed away since the last meeting of this organization.

Mrs. Stepp introduced Kentucky Heritage Appalachian Artist, Russell May, as guest-speaker. Mr. May, who displayed on an easel the painting of a two-room schoolhouse, told of his life, his training and experiences as an artist. Members were impressed by his presentation and expressed their gratitude that he is not only a local artist but is also a member of the teaching profession, presently teaching art classes on a private level.

Lunch was served to members and their guests, Norma Stepp, Anna May Mellon, Opal S. May, Minnie Grace Sutherland, May K. Roberts, Rhoda Howard, Anna Belle Harris, Edith M. Hopkins, Victoria Spradlin, Virginia Jeffries, Nancy Webb, Virginia S. Goble, Elsie M. Stephens, Mildred Salisbury, Lola P. Ousley, Carlos Haywood, Phyllis Ranier, Alma Lowe, Arnold Lowe, Carmel Akers, Goldia S. Williams, Elizabeth M. Bailey, Sarah Laven, Nora Martin, W. H. (Hite) Martin, Wilma Montgomery, Margaret D. Collins, Lucy Regan, Ann Scutchfield, Ethel Ratliff, Grace Conley and Linda J. Stephens.

The next luncheon-meeting will be at the Western Sizzlin' Steak House, August 5.

Ray, Woodward Cited for Work In Recovering Stolen Vehicles



Detective Ray



Trooper Woodward

Two Pikeville state policemen have been awarded all-expense-paid vacations for recovering more than half a million dollars worth of stolen vehicles during 1981.

The two are Detective Richard E. Ray, a 20-year state police veteran, and Trooper Charles S. Woodard, a trooper since 1973.

Ray, who was cited for recovering 52 vehicles valued at \$335,250 and making 75 auto theft-related arrests, was this year's second-place prize winner in an awards program sponsored by the Independent Insurance Agents of Kentucky to recognize state troopers and state police detectives making the greatest number of recoveries and arrests annually.

He received a \$1,000 vacation. The third-place award, a \$500 vacation, was presented to Woodard. He had been credited with the recovery of 40 vehicles valued at \$210,850 and with making 29 arrests.

Both officers also were prior winners in last year's program. Woodard, who ranked sixth year, received a handgun. Ray, then in 16th place, was given a certificate of achievement. This year, 13 officers, in all, were honored, with the first-place \$1,500 vacation going to Trooper Harold T. Burris, Jr., of Hazard.

Selection of the award winners is made through the KSP's "Screaming Eagle" Auto Theft Program under which each trooper and detective accumulates points according to the number of recoveries and arrests he makes annually.

The competition also includes a race for a sterling silver trophy which is given to the one KSP Post reporting the highest number of total recoveries and arrests. Pikeville, with 197 recoveries valued at \$999,800 and 122 arrests, was first runner-up for that trophy this year. The London Post, which has held that trophy for the past three years, won it again this year.

During 1981, the London Post recovered 318 vehicles valued at more than \$1.4 million and reported 137 arrests.

The total recoveries and arrests credited to the 13 officers honored in the program amounted to 400 vehicles with a cumulative value of more than \$2.5 million. They made 288 arrests.

Five From This County Receive EKU Degrees

Eastern Kentucky University conferred degrees on about 1,400 students at its 75th spring commencement Saturday, including five students from Floyd County.

The outdoor graduation program included an address by Al Smith, newspaper owner-publisher from London and co-chairman of the Appalachian Regional Commission. He received the honorary degree of doctor of letters, and Joseph H. Keller, account executive and chief operating partner for Ernst and Whinney, was awarded the honorary degree doctor of laws by EKV President J.C. Powell, who presided at commencement.

The degree candidates from Floyd county listed by colleges and degrees are:

Paula G. Layne, Betsy Layne, associate of science, College of Applied Health and Nursing; Stephen R. Walters, Emma, bachelor of arts, College of Applied Arts and Technology; Judy M. Layne, Ivel, bachelor of arts, College of Social and Behavioral Science; Bonita Compton, Martin, bachelor of science, College of Health, Physical Education and Recreation; Monica A. Isaacs, bachelor of science, College of Land Enforcement.

Three other Floyd county students were graduated last December from EKV. They are:

Robert D. Castle, Auxier, Master of Arts in Education, Graduate School; Darlene Bailey, R.1, Hueysville, bachelor of science, College of Law Enforcement; Jo D. Howard, Wheelwright, bachelor of science, College of Education.

CARD OF THANKS

We would like to express our sincere appreciation to all who were so kind, thoughtful, and helpful to us upon the loss of our loved one, Tom Calhoun. The words of kindness, prayers, food, flowers, and donations to the Heart Fund were deeply appreciated. We want to thank the doctors and the 4th floor nursing staff for the extra special care they gave. Also, to Rev. Dan Heintzelman and Rev. Dean Pack for their comforting words and Gus Kalos and the choir of the Irene Cole Baptist Church for their special music. We also thank the Carter Funeral Home for its efficient and courteous service. Words cannot express the gratitude we feel.

THE FAMILY

The Class of 1957 of Prestonsburg High School Will have a 25th Class Reunion July 30 & 31 at Jenny Wiley State Park

If Interested, Please Contact:
Verline Calhoun Nichols 886-6286
Lyda Spradlin Howard 886-3050
Jane Ford Verley 886-8219

HYLTON HOMES

WE ARE OVERSTOCKED!

WE HAVE 8 CLEAN, USED HOMES IN INVENTORY.

NO REASONABLE OFFER REFUSED!

U.S. 23, IVEL, KY • 874-9033 or 478-9593

a smile can be affordable

rely on the PROFESSIONAL DENTIST members of **DAD** delivering affordable dentistry, inc.

OUR PLEDGE -

1. AFFORDABLE PRICES	3. AVAILABILITY Fillings Extractions	5. PERSONAL ATTENTION Old fashioned courtesy and concern are assured in the office of a DAD member dentist.
2. ONE-DAY SERVICE ON DENTURE REPAIRS AND RELINES	4. NO SURPRISES Treatment and cost are discussed first, you determine the amount of service.	6. HIGH STANDARDS

DENTURES DENTURE REPAIRS, RELINES ALSO AVAILABLE

STANDARD DENTURES	\$129	PER UPPER AND LOWER	CHARACTERIZED DENTURES	\$169	PER UPPER AND LOWER
-------------------	--------------	---------------------	------------------------	--------------	---------------------

ALLEN DENTAL CENTER

DR. R. I. GOODMAN D.M.D. PHONE 606/874-2020 ALLEN, KY. DR. W. FU D.M.D.

EAST KENTUCKY BUILDERS SUPPLY

PHONE 478-9060
LOCATED ACROSS HAROLD BRIDGE, HALF-MILE PAST WARD'S HEALTH FOOD STORE ON ROUTE 1426
HOURS: 8:30-5, MON., TUES., THURS., FRI.; 8:30-8, WED.; 9-12, SAT.

FACTORY SALE Glidden



Glidden's BEST Exterior Oil Stain
Both solid and semi-transparent

\$10.99
GALLON REG. \$14.99
SAVE \$4.00

Glidden's BEST Latex Flat House Paint

\$11.99
GALLON REG. \$19.99
SAVE \$8.00

Glidden's BEST Latex Gloss House Paint

\$12.99
GALLON REG. \$20.99
SAVE \$8.00

Glidden WHEN YOU MAKE A VERY GOOD PAINT, IT SHOWS!

WATCH FOR OUR GRAND OPENING SALE!

KEN ISAACS

PONTIAC-CADILLAC-OLDSMOBILE-GMC-JEEP, Inc.
AMC-RENAULT

ALL-STAR LINE-UP



1981 CHEVY CAMARO
\$7,950

1980 CHEVY MONTE CARLO
\$6,950

1974 VOLKSWAGEN
\$1,950

1977 PONTIAC GRAN PRIX
-T-Tops-
\$4,500

1978 CADILLAC ELDORADO
\$8,950

1981 CADILLAC ELDORADO
\$15,900

1981 DATSUN 4X4
1,950 Miles-
\$9,950

1978 LINCOLN MARK IV
\$8,550

A GOOD SELECTION OF FRONT-WHEEL DRIVE CARS ON DISPLAY, INCLUDING THE ALL-NEW CIERA.

PARTS DEPARTMENTS NOW OPEN ON SATURDAY FROM 9 A.M. TO NOON

NEW HOURS: MON.-FRI. 8-7; SAT. 8-5



NEW CAR LOT 886-3811 • TRUCK & 4X4 LOT 886-9191
BOTH LOCATED ON SOUTH LAKE DRIVE, PRESTONSBURG

LARGEST SELECTION OF MEMORIAL FLOWERS IN EASTERN KENTUCKY

WE WELCOME LAYAWAYS • LOOSE FLOWERS 19c-\$1⁹⁹
WREATHS, SPRAYS, HEADSTONE SPRAYS..\$2⁵⁹-\$27⁹⁹

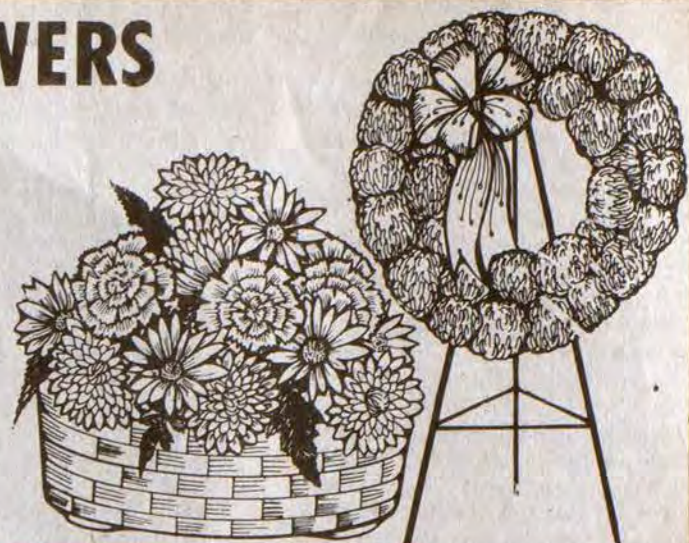

Headquarters For
Memorial Day
Flowers in Eastern
Kentucky

E. P. GRIGSBY STORE
MARTIN, KENTUCKY

REASONABLE
PRICES

Wedding Announced



The marriage of Miss Kimberly Martin, daughter of Dennis and Jeanene Martin, of Minnie, Ky., to Mr. Steven Weil, son of the late Walter Weil, of West Palm Beach, Florida, and Marian E. Rowe, of Allen, Ky., took place Thursday, May 6, in Clintwood, Virginia.

The couple are presently residing in Allen.

Abbott Homemakers Meet

The Abbott Homemakers met Tuesday night, May 11, at the Church Annex building, with the President, Mrs. Sharon Sparr, presiding. The devotions were given by Mrs. Ruby Frasure. The lesson on "Flower Arrangement" was presented by Mrs. Janet Cotterill and Mrs. Sharon Sparr. Officers and committee chairmen for the coming club year were announced as follows:

President, Mrs. Janet Cotterill; Vice President, Mrs. Sharon Sparr; Secretary-Treasurer, Mrs. Eukie Merritt; Devotions, Mrs. Ruby Merritt; Telephone, Mrs. Ethel Ratliff and Mrs. Grace Conley, and Publicity, Mrs. Cynthia Frasure. Door prizes were awarded Mrs. Eukie Merritt, first place winner of a floral arrangement, and Mrs. Ethel Ratliff, second place winner of a box of stationery. The menu for the county-wide Development Club banquet, to be held at the church annex, June 12, at 6 o'clock, was planned during this meeting. Each member brought an item to be sold for the club, and, with Mrs. Janet Cotterill serving as auctioneer, \$26.50 was realized. Members were asked to again bring items for sale to the next monthly meeting.

Mrs. Helen Neeley, hostess, served cake and punch to: Members, Mesdames Grace Conley, Eukie Merritt, Ethel Ratliff, Frances Pitts, Ruby Frasure, Janet Cotterill, Cynthia Frasure, and Sharon Sparr, and guests, John Ryon and Jordan Reed Sparr.

The club's next meeting will be in September.

Patients in Veterans Administration hospitals have given high service marks in a recent patient satisfaction survey. Nearly 80% of those surveyed gave favorable grades to physician and nursing care, food, and cleanliness.

Help Resolve Insurance Problems

Where can Kentuckians find answers about insurance companies operating in the state or about filing and resolving insurance claims?

The Kentucky Department of Insurance enforcement officers help many Kentuckians every year who have questions about their insurance policies, according to Public Protection and Regulation Cabinet Secretary Tracy Farmer.

"Insurance Commissioner Daniel Briscoe and his enforcement staff provide a valuable service to everyone who carries insurance," said Farmer. "They protect the public from mistakes and questionable practices through the enforcement program. Equally as important, they translate insurance jargon into terms we can all understand and, therefore, prevent many misunderstandings for everyone involved."

Enforcement officers Tom Belt, John Goodin, Bob Conley, Elizabeth Wright and Paula Young have devoted countless hours to the thousands of Kentuckians each year who have questions about insurance companies and agents. Through their efforts, the section recovered over \$1 million for policyholders just in the last year.

According to Insurance Commissioner Briscoe, the department concentrates on being fair to both policyholders and insurance companies.

"Last year the section recovered and returned more than \$1.6 million to Kentucky policyholders," Briscoe noted. "But we go by the book. We don't want the companies hurt. At the same time, we look out for the interests of the consumers."

Enforcement staffers pointed out that insurance problems affect young and old, alike.

For example, enforcement investigators recently discovered that an elderly woman had purchased 12 insurance policies to cover a wide range of areas. She had three Medicare supplement policies (only one was needed), two nursing home policies and two extended care policies. Many of these simply duplicated coverage and, therefore, were unnecessary.

Insurance staffers helped the woman resolve her coverage maze.

Briscoe said that the department watches over senior citizens particularly carefully.

"Elderly Kentuckians are probably the most vulnerable when it comes to

purchasing too many policies that might or might not fulfill their needs. For that reason, we take a constant pulse on the elderly's insurance coverage," Briscoe added.

The young, however, are not exempt from insurance concerns. For instance, a young worker was out of work six months after being shot during a strike. The insurance company that held his disability policy denied his claim at first, saying the injury had resulted from an act of war. Furthermore, the company said the policyholder assumed liability because he knew walking the picket line was dangerous.

Insurance Department enforcement officers asserted that the logic did not hold. If that were the case, policyholders who ride in a car would have to assume liability in case of an accident because riding in a car can be dangerous, too.

The worker's claim was soon resolved.

"These cases are not unusual," continued Briscoe. "But it's up to our enforcement staff to assure the policyholder and to ensure the validity and propriety of the claim for the companies."

Anyone with a question or complaint can write the enforcement officers in Frankfort: Kentucky Department of Insurance, P.O. Box 517, Frankfort, Ky. 40601, or call (502) 564-3630.

LOST

Vinyl roller in the vicinity of the Turkey Creek or Banner area. Finder, please call

KENTUCKY CARPET
874-2855

FEDERATED FURNITURE STORE

MARTIN, KY.

EVERYTHING DRASTICALLY REDUCED!

WHAT DO YOU WANT FOR \$5295?

You say you want a well-equipped economy car for a low price like \$5295? You've got it in the Mazda GLC.

For instance, do you want advanced front-wheel drive, rack-and-pinion steering, 4-wheel independent suspension, and power-assisted front disc brakes? They're yours.

Want full carpeting, electric rear window defroster, remote-control driver's door mirror, swing-out rear side windows, reclining front bucket seats, locking fuel filler door, side window demisters, and fold-down rear seatback? No problem.

All these features, and more, come

standard on the Mazda GLC. For only \$5295.

Or maybe it's high resale value you want. Okay. According to the Kelley Blue Book, March-April 1982, the 1980 GLC has retained 121.7% of its original suggested retail price.

Thanks to a special allocation from Mazda, Bruce Walters will have on display during the months of May and June over 50 GLC's, 626's, RX-7's and B-2000 Pick-ups.

THE LARGEST SELECTION WE HAVE
EVER SHOWN!

mazda

The more you look, the more you like.

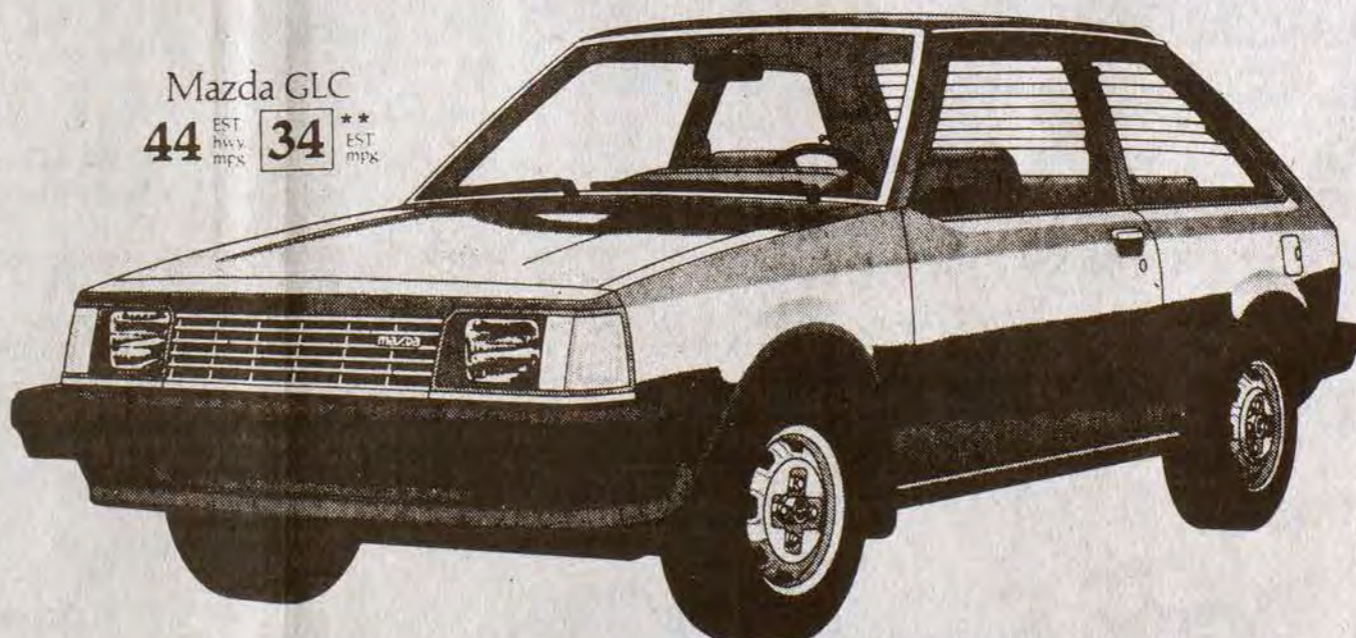

Mazda GLC
44 EST. 34**
hwy. mpg. est. mpg.

*Manufacturer's suggested retail price. Actual prices set by dealers. Taxes, license, freight, options and other dealer charges extra. Prices may change without notice. Availability at dealers of vehicles with specific features may vary.
**1982 EPA estimates for comparison purposes. Your mileage may vary with trip length, speed and weather. Actual highway mileage will probably be less.

See any of these sales executives:

Edward Smith Gary Sword Herb Cochran
Raymond Johnson Chester Stewart

Mon.-Sat. 8:00 A.M.—7:30 P.M. Sun. 1:00 P.M.—5:00 P.M.

BRUCE WALTERS Pikeville Kentucky
Ford-Lincoln-Mercury-Volkswagen-Mazda

Get it while its

HOT

AND BEAT THE HEAT!

BIG SALE

ON 1981 MODEL KELVINATOR AIR CONDITIONERS

6,000 TO 31,000 BTU UNITS IN STOCK!

BIG TRADE-IN ALLOWANCE ON YOUR OLD UNIT

COMPLETE SERVICE ON ALL AIR-CONDITIONING UNITS,
REGARDLESS OF BRAND. QUICK, FAST, EXPERT INSTALLATION.
FINANCING AVAILABLE.

WE HAVE COMPLETE UNITS FOR MOBILE HOMES

BEAT THE HEAT AND GET EXTRA SAVINGS, NOW AT

RON'S BARGAIN BARN

6 Miles West On Mtn. Pkwy. • 886-1551

Check Your Diet for Sodium Consumption

What's for lunch today? Maybe a slice of luncheon meat between two pieces of white bread, flavored with some catsup. Add a dill pickle and some potato chips. Wash it down with a cup of milk.

There's more for lunch here than meets the eye—such as about 2,000 milligrams of sodium.

For someone who is on a mild sodium restricted diet, which would allow 2,000-3,000 milligrams of sodium per day, a brown bag lunch such as this obviously would force severe sodium cutbacks for the day's other meals and snacks.

The average American, however, takes in 4,000 to 6,000 milligrams of sodium daily, according to Dr. Fudeko Maruyama, Extension specialist in foods and nutrition at the University of Kentucky College of Agriculture. Salt, which is 40 percent sodium and 60 percent chloride, is the major contributor to a diet high in sodium.

The estimated safe and adequate level of sodium per day listed in the 1980 Recommended Dietary Allowances is 1,100 to 3,300 milligrams, which means Americans consume three to four times the recommended amount of sodium each day.

Looking at the sample lunch, here is how the sodium intake breaks down: One slice of luncheon meat contains 390 milligrams. Figure the bread at 114 milligrams per slice; add 156 milligrams for one tablespoon catsup. The dill pickle contributes a whopping 928 milligrams while 10 potato chips add another 200 milligrams. Milk, in which sodium occurs naturally, accounts for 120 milligrams per cup.

Total: 2,022 milligrams of sodium.

"We all need to become aware of the amount of sodium we consume," said Maruyama, adding, "The major hazard of excessive sodium is for people who have high blood pressure."

May is National High Blood Pressure Month and health professionals across the country are attempting to draw special attention to the importance of high blood pressure control.

High blood pressure, or hypertension, is a major risk factor for cardiovascular disease which remains the leading cause of death and disability in the United States.

Kentucky has one of the highest proportions of deaths due to cardiovascular diseases in the nation and a higher incidence of high blood pressure than the national average, noted Maruyama. Nationally, 17 percent of adults have high blood pressure. The incidence of high blood pressure among adolescents also is higher in Kentucky than the national average.

Sodium intake is one of several factors known to affect blood pressure. Obesity, stress and a family history of hypertension are other known factors.

A physician may prescribe medication to control high blood pressure. Restriction of sodium and weight reduction are the two main dietary approaches used in the control of hypertension and are often used in combination with medication.

"Not everyone is equally susceptible to high blood pressure from excessive consumption of sodium," observed Maruyama. So health professionals advise everyone to analyze salt consumption and make adjustments if necessary.

Maruyama pointed out that mild sodium restriction is a desirable preventive health measure for nearly everyone, the exceptions being people who are engaged in heavy physical work or exercise, especially in hot climates where salt is lost in sweat.

In analyzing salt consumption, remember that 10-30 percent of the sodium in the average American diet comes from salt used in cooking at home or salt added at the table. The other 70 percent comes from sodium added in commercially processed foods or from sodium that occurs naturally in foods.

"Since foods contain natural and added salt through processing, you can obtain the estimated safe and adequate amount of sodium by using very little additional salt in cooking or at the table," said Maruyama.

Some foods high in sodium are: processed cheese or spreads, salted, smoked or cured meats such as bacon, bologna, frankfurters, ham, sausage and luncheon meats; smoked, pickled or canned fish including tuna; canned meats and canned meat entrees such as stews and spaghetti; heat-and-serve main dishes such as TV dinners, pot pies and pizza.

Pickles, sauerkraut, relish, olives, canned tomato juice; seasonings such as salt, garlic, onion and celery salts; condiments such as prepared mustard, catsup and barbecue sauce; canned soups, instant soups; salted snack foods such as potato chips, pretzels,

corn chips, nuts, crackers and popcorn.

Maruyama offers some ways to cut salt intake:

- Avoid or use sparingly foods high in salt in menus or as ingredients in recipes.
- Prepare homemade soups and broths with less salt and freeze extra portions in plastic freezer containers.
- Make salad dressings without salt, substituting herbs and spices and refrigerate.
- Make yeast breads and rolls without salt and freeze. They are lower in sodium than quick breads made without salt because quick breads have baking powder which contains sodium.
- Prepare sauces, such as catsup, barbecue and chili, without salt and freeze or can. Thaw or open as needed.

Maruyama warns that because they are salt-free, they will not keep as long

in the refrigerator as commercially prepared sauces.

- Experiment with herbs and spices to add new flavors to recipes.
- Do not salt baby food. "Mothers who make their own baby food should never salt the food to suit their own tastes," said the nutrition specialist.

An Extension publication on salt and sodium in the diet, H.E. 3-218, is available from county Extension offices. It contains recipes for salt-free soup, salad dressing, tomato catsup and herb and spice blends.

hth
3 PRODUCTS IN 1™

- REGULAR CHLORINATOR
- ALGAEICIDE
- SHOCK TREATMENT

Lloyd's Hardware **S&T STORES**

Prestonsburg, Ky. 886-2298 Open Sun. 1-5

REPO CLEANERS
Latest model, in carton. 5-year warranty.
Call 874-9041

The estimated safe and adequate level of sodium per day listed in the 1980 Recommended Dietary Allowances is 1,100 to 3,300 milligrams, which means Americans consume three to four times the recommended amount of sodium each day.

Looking at the sample lunch, here is how the sodium intake breaks down: One slice of luncheon meat contains 390 milligrams. Figure the bread at 114 milligrams per slice; add 156 milligrams for one tablespoon catsup. The dill pickle contributes a whopping 928 milligrams while 10 potato chips add another 200 milligrams. Milk, in which sodium occurs naturally, accounts for 120 milligrams per cup.

Total: 2,022 milligrams of sodium.

"We all need to become aware of the amount of sodium we consume," said Maruyama, adding, "The major hazard of excessive sodium is for people who have high blood pressure."

May is National High Blood Pressure Month and health professionals across the country are attempting to draw special attention to the importance of high blood pressure control.

High blood pressure, or hypertension, is a major risk factor for cardiovascular disease which remains the leading cause of death and disability in the United States.

Kentucky has one of the highest proportions of deaths due to cardiovascular diseases in the nation and a higher incidence of high blood pressure than the national average, noted Maruyama. Nationally, 17 percent of adults have high blood pressure. The incidence of high blood pressure among adolescents also is higher in Kentucky than the national average.

Sodium intake is one of several factors known to affect blood pressure. Obesity, stress and a family history of hypertension are other known factors.

A physician may prescribe medication to control high blood pressure. Restriction of sodium and weight reduction are the two main dietary approaches used in the control of hypertension and are often used in combination with medication.

"Not everyone is equally susceptible to high blood pressure from excessive consumption of sodium," observed Maruyama. So health professionals advise everyone to analyze salt consumption and make adjustments if necessary.

Maruyama pointed out that mild sodium restriction is a desirable preventive health measure for nearly everyone, the exceptions being people who are engaged in heavy physical work or exercise, especially in hot climates where salt is lost in sweat.

In analyzing salt consumption, remember that 10-30 percent of the sodium in the average American diet comes from salt used in cooking at home or salt added at the table. The other 70 percent comes from sodium added in commercially processed foods or from sodium that occurs naturally in foods.

Maruyama pointed out that mild sodium restriction is a desirable preventive health measure for nearly everyone, the exceptions being people who are engaged in heavy physical work or exercise, especially in hot climates where salt is lost in sweat.

In analyzing salt consumption, remember that 10-30 percent of the sodium in the average American diet comes from salt used in cooking at home or salt added at the table. The other 70 percent comes from sodium added in commercially processed foods or from sodium that occurs naturally in foods.

Transy Students Honored

Three Prestonsburg High School graduates, now students at Transylvania University, were honored during the university's annual Awards Day program held recently. Sophomore George Stephens, son of Mr. and Mrs. Danny Stephens, of Langley, was presented the Henry Clay Award for maintaining a 4.0 academic standing; Teresa Allen, daughter of Mr. and Mrs. Maurice Allen, of David, and a senior biology major, was named to the Holleian Society by virtue of her academic achievement; and David Lafferty, son of Mr. and Mrs. Roy Rainey, of Prestonsburg, and a sophomore computer science major, was recognized as Journalist of Winter Term.

NO PLACE LIKE HOME!

Your own home! No rent to pay—no security deposits—not even closing costs or hidden charges to pay!! Every dollar you spend on your Clayton Home is an investment for your family and comfort!! So before you pay next month's rent, pay us a visit!! We won't waste your money at:

Clayton
MOBILE HOMES

U.S. 23, Harold, Ky. — 478-9246
Service Is Our Most Important Product

Diamond Earrings and Pendants

F-78
Ret. \$35.00
\$19.95

F-79
Ret. \$50.00
\$29.95

Keepsake
Diamond Solitaires & Wedding Sets
Many Styles Available

25% OFF
Sug. Ret.

Diamond Earrings and Pendant with Buttercup Mounting

YOP-528, 529
Ret. \$99.00
\$59

YOP-678, 679
Ret. \$189.00
\$119

7 Diamond Clusters

YLD-492
Ret. \$74.00
\$48

Ruby & Diamond Cluster

F-40
Reg. \$212.00
\$99

Illusion Top Diamond Solitaires

YSI-39, 40, 45, 46
Ret. \$99.00

\$69

YSI-41, 42, 47, 48
Ret. \$139.00
\$99

YSI-43, 44, 49, 50
Ret. \$209.00
\$139

1/2 Ct....\$ 699 1 Ct....\$1795

YOP-121, 122, 127, 128
Ret. \$149.00
.035 Ct... \$89

YOP-123, 124, 129, 130
Ret. \$199.00
.07 Ct..... \$119

YOP-125, 126, 131, 132
Ret. \$269.00
.14 Ct..... \$159

YPL-1, 2
Ret. \$362.00
1/4 Ct..... \$229

YPL-5, 6
Ret. \$589.00
1/2 Ct..... \$389

YPL-13, 14
Ret. \$1099.00
1 Ct..... \$599

Clusters sold by total weight.

Gents 7 Diamond Cluster

YOP-498, 499
Ret. \$225.00
\$149

LAYAWAY NOW FOR DAD!

Pulsar SEIKO

BUY A WATCH AND RECEIVE FREE

\$50 Or Over**FREE...** 7" 14K Serpentine Bracelet \$22.00 Value SPG-29

\$100 Or Over ...**FREE...** 18" 14K Serpentine Chain \$45.00 Value SPG-31

\$150 Or Over ...**FREE...** Ladies 7 Diamond Cluster \$74.00 Value YLD-492

10K Wedding Bands

Ladies 2mm **\$16.97**

Ladies 3mm **\$29.97** Gents 3mm **\$34.97**

Ladies 5mm **\$42.97** Gents 5mm **\$49.97**

NEW! Ladies 8mm **\$79.97** **NEW!** Gents 8mm **\$89.97**

14K Rope Wedding Band

VJ-2
Reg. \$59.95
\$19.97

14 Karat Add-A-Beads

3mm 29¢
4mm 79¢
5mm \$1.29
6mm \$1.89
7mm \$2.19
8mm \$3.29
10mm \$6.99

14 Karat Gold Chains

70% off
Sug. Ret. All MSP Numbers

Kentucky's Largest Jeweler
18 Locations · One Opening Soon Near You

C. & H. RAUCH JEWELLERS

Open Mon. - Sat. 10 'til 6
Open Fri. 'til 9
117 University Drive
Prestonsburg, Ky.

NO. 83



THE PRESTONSBURG JOB CORPS CENTER'S carpentry class recently completed a renovation project for the Displaced Homemakers Program. The facility is located on the campus at Prestonsburg Community College. The students, such as Johnny Blair, above center, built new partitions, painted, and laid carpet.

MSHA Announces New Enforcement Policies

WASHINGTON—Operators of underground coal mines must show evidence that they are making reasonable efforts to take delivery of self-contained self-rescue devices (SCSRs) in order to achieve compliance with federal regulations, the labor Department's Mine Safety and Health Administration (MSHA) announced.

An April 23, 1982, letter from Joseph A. Lamonica, MSHA administrator for coal mine safety and health, warned the operators that delays in accepting delivery of the required SCSR's "when the devices are available from the manufacturers will result in citations."

Requirements for the devices, which provide oxygen to enable users to escape from toxic or oxygen-deficient mine atmospheres in an emergency, took effect on June 21, 1981. At that time, however, SCSR's had not been manufactured in sufficient quantities to furnish coal mine operators with all the devices they needed to equip their underground employees and visitors. For that reason MSHA announced that operators who made good faith efforts to obtain the devices and could show valid purchase orders for SCSR's would be considered to be in compliance.

Since the regulations' effective date, MSHA has maintained close contact with the manufacturers and has recently determined that they are producing significantly more devices than are being accepted for delivery at the underground coal mine sites. Accordingly, MSHA will require operators to have for inspection a delivery schedule or some other indication that the SCSR's are to be received at the mine when they become available from the manufacturer. The information furnished by the operator will be used to determine whether good faith efforts are being made to take delivery of the SCSR's.

"MSHA has determined that the necessary number of self-contained self-rescuers can be available at all mines by October 1, 1982, with the majority of mines achieving compliance with the requirements for these devices substantially before that date," Lamonica said in his letter to the mine operators. "Delays in accep-

ting delivery of the necessary number of approved self-contained self-rescue devices when the devices are available from the manufacturers will result in citations."

Lamonica also instructed the operators to coordinate miner training for the use of the devices with the delivery dates, in order to avoid any delay in their being put into use in the underground mines. In addition, operators who wish to apply to MSHA for permission to store the devices were advised to do so as early as possible. While MSHA has stated its intention to coordinate the review of storage plans with the delivery schedules for the SCSR's, operators were warned that compliance could not be delayed pending approval of a storage plan.

AUXIER SCHOOL SCHEDULES PRE-REGISTRATION

Kindergarten pre-registration will be held at the Auxier Grade School, Friday, May 21, from 9 to 11:30 a.m. and 1 to 2 p.m.

Two Years Old



LeAnn Michelle Davis celebrated her second birthday, Saturday, May 8, with a party at her home on Abbott Road. She is the daughter of Mr. and Mrs. Mike Davis.

Guests were Mrs. Ruth Davis, April and Robert, Mrs. Betty Hall, Mrs. Virgie Layne, LeAnn's grandmother, and her brother, Shawn.

She is also the granddaughter of Mr. and Mrs. Elmer Davis, of the Goble-Roberts Addition.

Advertisement For Bids

The City of Prestonsburg will accept bids until May 21, 1982, at 2:30 p.m., for the sale of a 1955 Ford fire truck-pumper. The City has declared this unit surplus and will offer it for sale to the highest and best bidder. Mail bids to City Administrator, P.O. Box 31, Prestonsburg, Ky. 41653.

DAVID EVANS
City Administrator

5-12-21

FRANK BLACKBURN & SON MARTIN, KY.

- BLOCK • BRICK
- FOUNDATIONS
- CONCRETE • WALKS
- FOOTERS • FLOORS

• ALL TYPES OF
MASONRY WORK
285-3403

5-21-81

DENTAL OFFICE

DR. CARLOS BLANKENSHIP DR. STEPHEN JEFFREY DR. GARY SHOPA

WISH TO ANNOUNCE THEIR OFFICE IN PRICE, KY. WILL BE OPEN 4 DAYS A WEEK DUE TO INCREASED PATIENT DEMAND. MEDICAL CARDS & DENTAL INSURANCE WELCOME.

CALL 377-2566 OR, TOLL FREE,
1-800-432-9027

5-12-81

PRICE'S

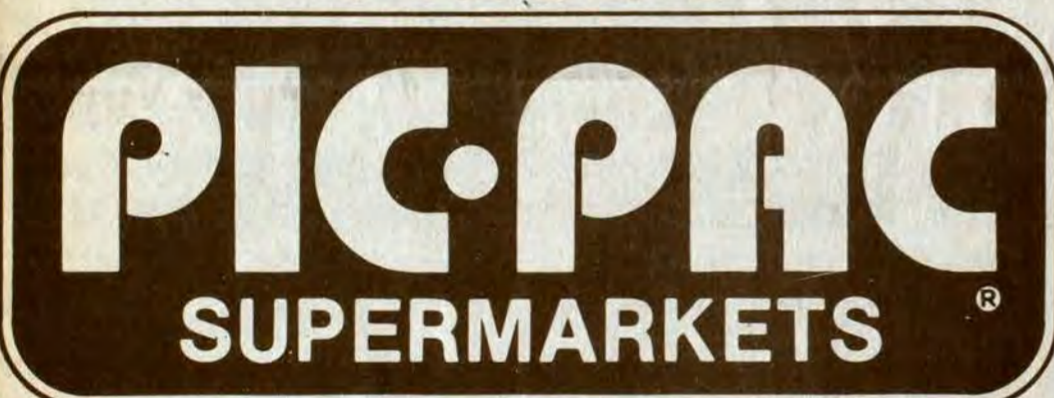

PRESTONSBURG & MARTIN ONLY

FREE QUALITY STAMPS



1800 FREE STAMPS

WITH COUPONS BELOW AND ITEM PURCHASES

★ PRESTONSBURG AND MARTIN STORES ONLY ★

 <p>100 FREE QUALITY STAMPS</p> <p>WITH THIS COUPON AND PURCHASE OF ANY TWO PKGS OF LUNCH MEAT.</p> <p>VALID AT PRICE'S PIC-PAC THRU 5-25.</p>	 <p>100 FREE QUALITY STAMPS</p> <p>WITH THIS COUPON AND PURCHASE OF ONE GALLON PET MILK.</p> <p>VALID AT PRICE'S PIC-PAC THRU 5-25.</p>	 <p>100 FREE QUALITY STAMPS</p> <p>WITH THIS COUPON AND PURCHASE OF TWO HALF-GALLONS OF ICE CREAM.</p> <p>VALID AT PRICE'S PIC-PAC THRU 5-25.</p>	 <p>100 FREE QUALITY STAMPS</p> <p>WITH THIS COUPON AND PURCHASE OF TWO LOAVES OF GAY 90's BREAD.</p> <p>VALID AT PRICE'S PIC-PAC THRU 5-25.</p>	 <p>100 FREE QUALITY STAMPS</p> <p>WITH THIS COUPON AND PURCHASE OF ON ANY MOP OR BROOM.</p> <p>VALID AT PRICE'S PIC-PAC THRU 5-25.</p>
 <p>100 FREE QUALITY STAMPS</p> <p>WITH THIS COUPON AND PURCHASE OF TWO HALF-GALLONS OF BUTTERMILK.</p> <p>VALID AT PRICE'S PIC-PAC THRU 5-25.</p>	 <p>100 FREE QUALITY STAMPS</p> <p>WITH THIS COUPON AND PURCHASE OF TWO CANS OF FINAL NET HAIR SPRAY.</p> <p>VALID AT PRICE'S PIC-PAC THRU 5-25.</p>	 <p>100 FREE QUALITY STAMPS</p> <p>WITH THIS COUPON AND PURCHASE OF ANY 16-OZ. BOTTLE KENTUCKY WILDCAT SOAP.</p> <p>VALID AT PRICE'S PIC-PAC THRU 5-25.</p>	 <p>100 FREE QUALITY STAMPS</p> <p>WITH THIS COUPON AND PURCHASE OF ANY CAN OF RAID ANT AND ROACH KILLER.</p> <p>VALID AT PRICE'S PIC-PAC THRU 5-25.</p>	 <p>100 FREE QUALITY STAMPS</p> <p>WITH THIS COUPON AND PURCHASE OF ANY 4-PAK OF G.E. LIGHT BULBS.</p> <p>VALID AT PRICE'S PIC-PAC THRU 5-25.</p>
 <p>100 FREE QUALITY STAMPS</p> <p>WITH THIS COUPON AND PURCHASE OF ANY 2 PKGS. OF LITTLE DEBBIE CAKES.</p> <p>VALID AT PRICE'S PIC-PAC THRU 5-25.</p>	 <p>100 FREE QUALITY STAMPS</p> <p>WITH THIS COUPON AND PURCHASE OF ANY TWO PKGS. OF DORITOS.</p> <p>VALID AT PRICE'S PIC-PAC THRU 5-25.</p>	 <p>100 FREE QUALITY STAMPS</p> <p>WITH THIS COUPON AND PURCHASE OF \$10 TO \$19⁹⁹.</p> <p>VALID AT PRICE'S PIC-PAC THRU 5-25.</p>	 <p>200 FREE QUALITY STAMPS</p> <p>WITH THIS COUPON AND PURCHASE OF \$20 TO \$29⁹⁹.</p> <p>VALID AT PRICE'S PIC-PAC THRU 5-25.</p>	 <p>300 FREE QUALITY STAMPS</p> <p>WITH THIS COUPON AND PURCHASE OF \$30 OR MORE.</p> <p>VALID AT PRICE'S PIC-PAC THRU 5-25.</p>

SUPPORT YOUR

COMMUNITY COLLEGES

...They bring quality education close to home

A public service message of this newspaper and Prestonsburg Community College

PRICE'S



PRESTONSBURG • MARTIN • PIKEVILLE

U.S.D.A. CHOICE

ROUND STEAK
\$1.78 Lb.

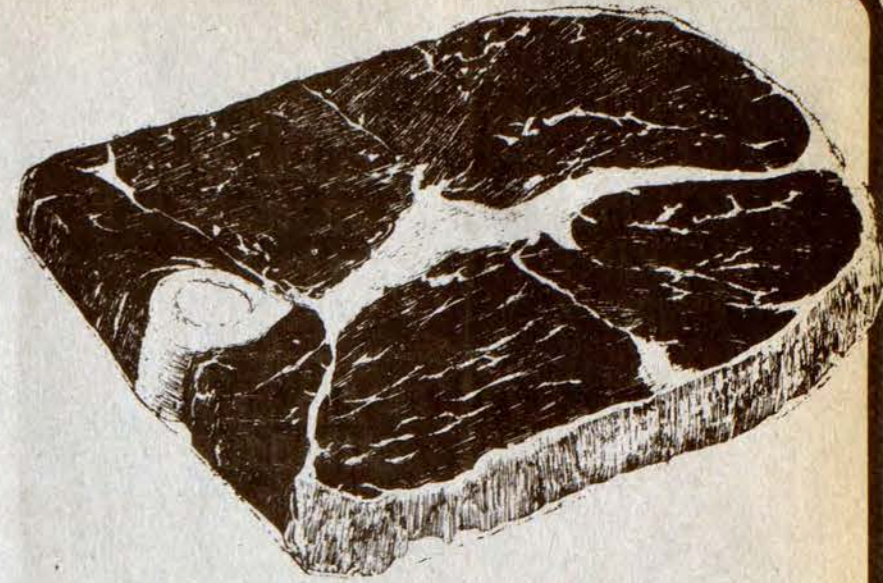

FRESH **GROUND BEEF** \$1.28 Lb.

QUARTER **PORK LOIN** SLICED INTO CHOPS \$1.58 Lb.

U.S. INSPECTED **CHICKEN BREAST** \$1.18 Lb.

U.S. INSPECTED **CHICKEN LIVERS** 78¢ Lb.

U.S. INSPECTED **CHICKEN GIZZARDS** 78¢ Lb.

FRESH SLICED **BEEF LIVER** 78¢ Lb.

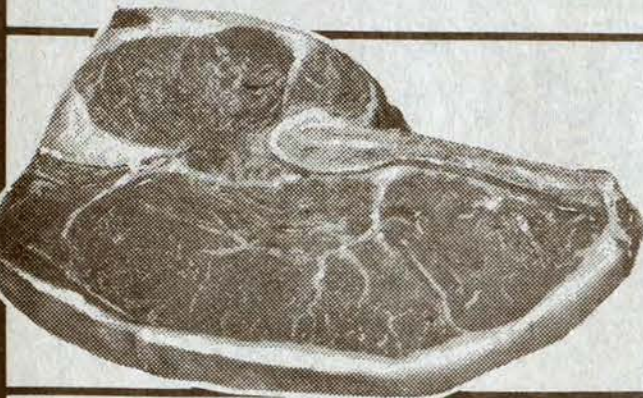

U.S.D.A. CHOICE **SIRLOIN STEAK** \$2.78 Lb.

PRICES EFFECTIVE UNTIL TUESDAY, MAY 25.

STORE HOURS:
MON.-SAT. 8 A.M.-9 P.M.
SUNDAY 10 A.M.-9 P.M.

U.S.D.A. CHOICE **T-BONE STEAK** \$3.58 Lb.

U.S.D.A. CHOICE BONELESS **RUMP ROAST** \$1.98 Lb.

U.S.D.A. CHOICE **HEEL OF ROUND ROAST** \$1.78 Lb.

FRESH **STEWING HENS** 58¢ Lb.

FRESH **GROUND CHUCK** \$1.68 Lb.

FRESH PORK **SPARE RIBS** 98¢ Lb.

LUCK'S PINTO BEANS 15-Oz. Cans 2/99¢

BLUE BARN DOG FOOD 25-Lb. Bag \$2.99

TOTINO PIZZAS ASSORTED FROZEN 12 OZ. PKG. 99¢

BLUE BONNET MARGARINE 16 OZ. PKGS. 289¢

CORONET PAPER TOWELS JUMBO ROLL 69¢

CORN DOGS \$1.38 Lb.

FIELD'S PRO-LEAGER **WIENERS** 12-Oz. Pkg. 98¢

FIELD'S SLICED **BACON** 16-Oz. Pkg. \$1.68

FISCHER'S **BOLOGNA** 16-Oz. Pkg. \$1.68

FISCHER'S **LARD** 8-Lb. Pail \$3.98

FROZEN **CHICKEN LIVERS** 5-Lb. Box \$1.38

HYDE PARK SLICED **CHEESE** 16-Oz. Pkg. \$1.89

ORE-IDA **CRINKLE-CUT FRIES** 5-Lb. Bag \$2.39

PET BROWN MULE **ICE CREAM BARS** 12-Pak Ctn. \$1.39

PET ROCKET-ADE **FRUIT DRINKS** Gallon Jug 89¢

★
SUPER VALUES
COME ON IN TO PIC-PAC & ENJOY THE BEST IN QUALITY, VALUE & SERVICE... THREE THINGS THAT WILL HELP CONVINCE YOU THAT PIC-PAC IS "JUST YOUR STYLE!"

- ★ CARRY OUT SERVICE TO YOUR CAR.
- ★ MANY UNADVERTISED SPECIALS THROUGHOUT THE STORE.



Church or Civic Organization
SAVE THE LABELS ON HYDE PARK FOOD PRODUCTS!
Hyde Park Food Product Labels are worth one-half cent each to your church or civic organization. Start saving labels today! After accumulation of Labels, Your church or civic organization should mail them to: Malone & Hyde, Inc., 1991 Corporate Ave., Memphis, Tenn. 38132.
Compare Quality Compare Price, You'll Buy Hyde Park

"Pic-Pac Produce Is The Pick Of The Patch"
RED, RIPE **WATERMELON** HALVES OR QUARTERS 19¢ Lb.
FRESH CALIF. **CRISP CARROTS** 3 1 LB. PKGS. 99¢
U.S. NO. 1 IDAHO **RUSSET POTATOES** 10 2 39¢ LB. BAG

MILD FLAVORED **YELLOW ONIONS** 369¢ LBS.
EXTRA FANCY DELICIOUS RED OR **GOLDEN APPLES** 3 LB. BAG \$1.59

DELICIOUS **FRESH TURNIPS** 39¢ LB.
MR. JUICY (GREAT FOR SCHOOL) **FRUIT DRINKS** 6 8 OZ. BTL. 99¢

16-OZ. 8-PAK **PEPSI COLA** Plus deposit \$1.58

MTN. DEW 16-Oz. 8-Pak \$1.58 Plus Deposit

DR. PEPPER 16-Oz. 8-Pak \$1.58 Plus Deposit

7-UP 16-Oz. 8-Pak \$1.58 Plus Deposit

DIET PEPSI 16-Oz. 8-Pak \$1.58 Plus Deposit

Kmart COUPON



Sale Price
3\$1
For **1** WITH COUPON
12-oz. Hi-C® Fruit Drinks
Delicious Fruit punch, grape, orange or apple-cranberry.
*Fl. oz.

COUPON GOOD THRU MAY 22, 1982

Kmart COUPON



Sale Price
1.17 WITH COUPON
Pam® Vegetable Spray
For non-stick baking and frying. Low calorie. 4 oz.*
*Net wt.

Limit 2
COUPON GOOD THRU MAY 22, 1982

We Honor  

WEEKDAYS 9-9
SUNDAY 11-6

K mart® ADVERTISED MERCHANDISE POLICY
Our firm intention is to have every advertised item in stock on our shelves. If an advertised item is not available for purchase due to any unforeseen reason, K mart will issue a Rain Check on request for the merchandise to be purchased at the sale price whenever available or will sell you a comparable quality item at a comparable reduction in price. Our policy is to give our customers "satisfaction always."

Kmart COUPON

Gift Boxed



Our Reg. 10.97
7.97 WITH COUPON
Quartz Pen-Watch
It's the 'write' time! Stainless steel pen with 5-function watch.
Limit 2
COUPON GOOD THRU MAY 22, 1982

Kmart COUPON



Sale Price
68¢ WITH COUPON
1-lb. Bag Marshmallows
Fluffy, white Campfire® marshmallows. Delicious.
*Net wt.

Limit 2
COUPON GOOD THRU MAY 22, 1982

SALE ENDS SATURDAY

Kmart®

The Saving Place®

Kmart COUPON



Your Choice
Limit 2
1.18 WITH COUPON
Colgate® Toothpaste
7-oz. regular with MFP® fluoride or 6.4-oz. gel.
*Net wt.

COUPON GOOD THRU MAY 22, 1982

Kmart COUPON



Limit 4
Our Reg. 83¢ Ea.
For **2.87¢** WITH COUPON
Bic® Disposable Lighters
With adjustable flame; in a variety of colors. Save.

COUPON GOOD THRU MAY 22, 1982

Kmart COUPON



Limit 16
Our Reg. 20¢ Ea.
For **8\$1** WITH COUPON
Tubular Hangers
Sturdy plastic. Choice of colors. Save now.

COUPON GOOD THRU MAY 22, 1982

Kmart COUPON



Sale Price
Limit 2
1.77 WITH COUPON
Glad® Trash/Lawn Bags
10, 1.5-mil bags with ties. 20 to 30 gallon capacity.

COUPON GOOD THRU MAY 22, 1982

Kmart COUPON



Limit 2
WITH COUPON
2.28
24-oz. J & J® Baby Power
Pure, fresh-smelling protection for the whole family.
*Net wt.

COUPON GOOD THRU MAY 22, 1982

Kmart COUPON



Limit 2
WITH COUPON
1.88
11-oz. J & J® Baby Shampoo
"No more tears" formula for gentle cleansing. Save.
*Fl. oz.

COUPON GOOD THRU MAY 22, 1982

Kmart COUPON



Limit 2
Sale Price
97¢ WITH COUPON
Liquid Softsoap™
10.5-oz.; leaves hands clean, soft. Accent colors.
*Fl. oz.

COUPON GOOD THRU MAY 22, 1982

Kmart COUPON



Our Reg. 77¢
58¢ WITH COUPON
Choice Of Envelopes
Plain white or tinted inside for security. Choice of sizes. Save!
Limit 5 Boxes

COUPON GOOD THRU MAY 22, 1982

Plain: 100, 6 1/2" 40, 7 1/2" 50, 10
Security: 80, 6 1/2" 40, 7 1/2" 40, 10

Kmart COUPON



Limit 2
Sale Price
99¢ WITH COUPON
22-oz. Liquid Windex®
With trigger sprayer, ammonia. Sparkles, brightens.
*Fl. oz.

COUPON GOOD THRU MAY 22, 1982

Kmart COUPON



Limit 4
Our Reg. 2.97
2.33 WITH COUPON
Art Set By Crayola®
Chalk sticks, crayons, brush, 4 mixing trays, watercolor tray, glue.

COUPON GOOD THRU MAY 22, 1982

COUPONS

ANNOUNCING! THE PRESTONSBURG POOLROOM IS DEAD!
 THE PLAYHOUSE GAME ROOM AND ARCADE
IS ALIVE AND WELL!

★ COLORED LIGHTS ★ MUSIC ★ SCHOOL PENNANTS ★ CHECK IT OUT!

- BRING YOUR SCHOOL PENNANT AND WE'LL PUT IT ON THE WALL OR CEILING!
- THICK HAMBURGERS
- HOT FRENCH FRIES • BALL PARK HOT DOGS • ICE COLD PEPSI • SOFT DRINKS • BARBECUE • PIZZA
- PEANUTS • NABS • CHIPS • DIET DRINKS

5 TOKENS \$1.00

FOOZE BALL TABLE!

COIN OPERATED POOL GAME TABLES

8-BALL DELUXE PINBALL

DONKEY KONG

CARNIVAL

RALLY-X

PHOENIX

WARRIOR OF MARS

ARMOR ATTACK

WATCH FOR NEW HOURS ANNOUNCEMENT COMING SOON!

FREE PEPSI TO ALL GIRLS AFTER 5 P.M. WHEN BUYING 5 TOKENS

FREE PARKING LOT AFTER 5 P.M.

CERTIFIED ATTENDANTS ON DUTY AT ALL TIMES

BRING IN THIS ADVERTISEMENT - GET 2 FREE PLAYS !!!

LOCALLY OWNED

BILL RAY COLLINS, CHIEF COOK AND BOTTLE WASHER

★ PAC-MAN ★
 ★ ASTEROIDS ★
 ★ GALAGA ★
 ★ STAR CASTLE ★
 ★ GALAXIAN ★
 ★ EAGLE ★
 ★ EAGLE ★

"Almost Unbelievable" VALUE

High efficiency window air conditioner

25,000 BTUH model with Super Thrust. 3 speeds and 4-way air flow. Power Saver switch. (#71258).

\$609⁹⁵

"Almost Unbelievable" value on 12,300 BTUH air conditioner (#72128) **\$399.00**

Prices are catalog prices • Limited Quantity • Shipping, installation extra • Ask About Sears Credit Plans

Each of these advertised items is readily available for sale as advertised.

You can count on

Sears

SEARS, ROEBUCK AND CO

Satisfaction Guaranteed or Your Money Back

South Lake Drive
 Prestonsburg
 Phone 886-8135
 789-4416
 349-3200 5-19-82

New Arrivals...
 OUR LADY OF THE WAY

Births recorded at Our Lady of the Way Hospital, Martin, from May 8 through May 13 include the following:

A daughter, Lori Lynn, on May 8 to Linda and Glenn Thompson, of Pippa Passes; a daughter, Atine Jo, on May 8 to Anita Faye and Garry Lee Robinson, of Martin; a son, Stephen Ross, on May 9 to Jennifer Lynn and Benjamin Hampton, of Kite; a son, Scottie Ray, on May 10 to Ruby Ann and Edward Ray Bradley, of Martin; a son, Mark Dee, on May 10 to Deloise and Timothy D. Howell, of Orkney; a daughter, Misty Gwynn, on May 11, to Elizabeth Ann and Robert Dean Stumbo, of Minnie; a daughter, Renata Jene, on May 12 to Robyn Renee and Roby Gene Stone, of Leburn; a daughter, Christina Elizabeth, on May 12 to Elizabeth Ann and Lance Blackburn, of Stanville; a son, Mark Tyler, on May 12 to Ada Jayne and Joe Elliott Howard, Jr., of Martin; a son, George Lee, on May 13 to Gwendolyn Elizabeth and Cainer Lee Hall, of David; a son, Glenn Adam, on May 13 to Betty Jo and Glenn Edward Beverly, of Whittensville.

STATE OFFICES CLOSED
 State offices will be closed Monday, May 31, in observation of Memorial Day.

Lemaster-Spencer



Darwin and Betty Lemaster, of Flat Gap, announce the engagement and forthcoming marriage of their daughter, Kimberly Rose, to Andre Gerard Spencer, son of Alex and Carolyn Spencer, of the Johns Creek road, Van Lear.

Miss Lemaster will graduate from Johnson Central High School, May 24, and plans to attend the University of Kentucky next fall.

A graduate of Johnson Central High and Prestonsburg Community College, Mr. Spencer is currently employed by Radio Station WSIP, Paintsville. He will continue his education at the University of Kentucky. He is the grandson of the late Alex and Kathryn Spencer, of Eastern, and Lawrence B. and Edith Price, of Waverly, O., formerly of this county.

The wedding will take place at 2 p.m. Saturday, May 29, at the First Presbyterian Church, Prestonsburg, with the groom's grandfather, Mr. Price, officiating. The gracious custom of open church will be observed.

NOTICE OF INTENTION TO MINE WITHIN 100 FEET OF A PUBLIC ROAD

Pursuant to 405 KAR 1:050 The Department for Natural Resources and Environmental Protection may conduct a public hearing to review the application of Layne Processing Inc. (application number 036-5216) to conduct mining operations within 100 feet of public highway Powell Branch Road, near Tram. Any interested person may request that the hearing be held by written request to that effect sent to James Baker, Division of Permits, Department for Natural Resources and Environmental Protection, Sixth Floor, Capital Plaza Tower, Frankfort, Kentucky 40601, and received by him within 20 days of the date of notice.

SUMMER SHAPE-UP SPECIALS

JUNE, JULY & AUGUST

\$59⁹⁵ 3 Mos.

AEROBICS DAILY!

SHAPE UP IN AIR-CONDITIONED COMFORT OFFER BEGINS MAY 17, EXPIRES MAY 29 HURRY! DON'T MISS OUT. CALL TODAY.

- OPEN 6 DAYS A WEEK: MON.-FRI. 9-9; SAT. 9-12.
- DANKINS LEOTARDS & TIGHTS • NURSERY MON.-FRI. 9-12.
- OVER 30 PIECES EXERCISE EQUIPMENT • FREE PARKING

SLIM-WAY
ALLEN, KY • 874-2800

WHERE THE SHAPE OF TOMORROW STARTS TODAY!

Summer Fanfare

SPECIAL PRICE
 Limited Time

\$8 Reg. 9.95

Ladies 5-10

Shoe Show

Highlands Plaza
 Prestonsburg

STORE HOURS
 Mon-Sat
 10:00 a.m. to 9:00 p.m.
 Sunday 1 to 6 p.m.

MORNING

- 9:00 17** MOVIE: 'The Real Glory' After the Spanish-American War an army doctor conquers a plague and starts the self-government of the Philippines.
- 11:00 17** MOVIE: 'Vigil in the Night' A young nurse makes a fatal mistake and her sister takes the blame. Carole Lombard, Anne Shirley, Brian Aherne.

AFTERNOON

- 1:00 17** MOVIE: 'Fighter Squadron' A former Flying Tiger faces a combat mission; on D-Day his plane spirals earthward in flames. Robert Stack, Edmond O'Brien. 1948
- 2:00 33 11** **Borderlands** This documentary takes a probing look at the reasons why many Mexicans enter and work illegally in the United States.

EVENING

- 6:00 3 3 8 6 13 4 57 2** News **17** Andy Griffith **22 5** Universe & I **33 11** Electric Company
- 6:30 3 3 57 2** NBC News **8 6 27 7** CBS News **13 4** ABC News **17** Gomer Pyle **22 5** G. E. D. **33 11** Dr. Who
- 7:00 3 3 27 7** P.M. Magazine **8 6** Tic Tac Dough **13 4** Muppet Show **17** Carol Burnett and Friends **22 5 33 11** MacNeil-Lehrer Report **57 2** To Be Announced
- 7:30 3 3** You Asked For It **8 6** Family Feud **13 4** Jeffersons **17** Major League Baseball: New York Mets at Atlanta **22 5** Kentucky Journal **27 7** M*A*S*H **33 11** Business Report **57 2** Headwaters
- 8:00 3 3 57 2** Bob Hope Birthday Special Bob celebrates his 79th birthday from the United States Naval Academy at Annapolis, MD. (2 hrs.) **8 6 27 7** The Book of Lists This variety hour features interviews with people who form the basis on which several of the lists are compiled. (60 min.) **13 4** Happy Days Fonzie arranges for his grandmother to move into a retirement home. (R) [Closed Captioned] **22 5** Meeting of Minds **33 11** Danger UXB From Masterpiece Theatre 'Unsung Heroes.' Brian confronts a bomb wedged in the wall of a burning building and is reprimanded by his senior officer for his reckless handling of the task. (60 min.) [Closed Captioned]
- 8:30 13 4** Laverne and Shirley Shirley finds

- herself handcuffed to a fleeing bank robber. (R) [Closed Captioned]
- 9:00 3 6 27 7** MOVIE: 'Stand By Your Man' The life of country music star Tammy Wynette is portrayed. Annette O'Toole, Cooper Huckabee, James Hampton. 1981.
- 13 4** **Three's Company** Jack, Janet and Terri get ensnarled in a tangle of misunderstandings. (60 min.)
- 22 5 33 11** **American Playhouse** 'Oppenheimer.' The scientists of the Manhattan Project begin life in the Army barracks atmosphere of Los Alamos and Oppenheimer is given his security clearance despite reservations about his past. (60 min.) [Closed Captioned]
- 9:30 13 4** **Too Close For Comfort** Muriel invites a skid row bum to join the family for Thanksgiving dinner. (R)
- 10:00 3 3 57 2** TV's **Greatest Commercials** Ed McMahon and Tim Conway host TV's best and funniest commercials. (60 min.)
- 13 4** **Hart to Hart** A Jonathan Hart look-alike plots to take over the Harts' corporate empire. (R) (60 min.) [Closed Captioned]
- 22 5** **With Ossie and Ruby** 'Getting Myself Together.' In this one-woman episode Ruby 'discovers' her poetry and prose among the remnants of a past she has boxed and shelved in the attic. [Closed Captioned]
- 33 11** **Firing Line**
- 10:30 17** TBS **Evening News** **22 5** **California Dreams** 'Golden City.' This program, narrated by Tom Bosley, combines vintage photographs and rare film footage of San Francisco -- then and now.
- 11:00 3 3 8 6 13 4 27 7 57 2** News **33 11** Dick Cavett
- 11:30 3 3 57 2** **Tonight Show** Johnny is joined by Suzanne Pleshette. (60 min.) **8 6 27 7** **Alice** **13 4** **Nightline** **17** **All In the Family** **33 11** **Captioned ABC News**
- 12:00 8 6 27 7** MOVIE: 'McCloud: Park Avenue Pirates' McCloud investigates a ruthless recording executive who will do almost anything to sign recording artists. Dennis Weaver, Jessica Walter, Barbi Benton. 1975. **13 4** **Fantasy Island** Mr. Roarke battles the devil and a would-be millionaire goes on a wild spending spree. Guest starring Roddy McDowall, Carol Lynley and Adam West. (R) (60 min.) **17** MOVIE: 'Ladies Courageous' A lady flier attempts to organize the Women's Air Force during World War II. Loretta Young, Diana Barrymore, Geraldine Fitzgerald. 1944 **33 11** **PBS Late Night**

- 12:30 3 3** **Late Night with David Letterman** David is joined by comedian Jeff Altman. (60 min.)
- 1:00 13 4** **Chico and the Man**
- 1:30 13 4** **Green Acres**
- 2:00 13 4** MOVIE: 'Knock on Any Door' A young man, the product of a skid row environment, is accused of murdering a cop and is defended by a prominent attorney who has known him from childhood. Humphrey Bogart, John Derek. 1949
- 4:00 17** MOVIE: 'Racket Busters' A special prosecutor is appointed by the government to end racketeering in the Trucking Association. George Brent, Humphrey Bogart, Walter Abel. 1938



FISH HAWK

Charlie Fields and Will Sampson star in "Fish Hawk," a touching story about a little boy and a lonely Indian, two similarly sensitive spirits who are instantly attracted to each other. The CTV drama airs **FRIDAY, MAY 28.**
CHECK LISTINGS FOR EXACT TIME

©1982 Compulog

WHEELS OF FORTUNE

MOON SCAN

1. Running
2. Cardiovascular
3. Efficiency
4. Aerobic
5. Exercise
6. Pulse rate
7. Lung
8. Capacity
9. Shoes
10. Cushion
11. Shock
12. Podiatrist

TFITCKY TICAPAC
MSYFSAEROBICAT
HHIERIESICREXE
FOORRLREAVEINF
NCGUTMSTYTMOTF
OKHNOAREAINTHI
IEWNAYIROIHEDC
SIDILEDOHDVEI
UNANNSCYOWSOEE
CDDGLINOGPATPN
RALUCSAVOIDRAC
MAPYTWLVNGENY

Heard 'round the universe

Two or more can play. Without reading the story, one player asks the other(s) to write the requested words, in order, on a separate sheet of paper. For a good laugh, plug in the answers and read the story back.

Achilles was the _____est Greek warrior, swift and
adjective

_____ His mother tried to make him immortal by
'ing' verb

_____ putting him in a _____ by night and rubbing him with
noun

_____ during the day.
sticky substance

Can you break the alien's code?

1•5•15•17•23•23•9•37 47•1•37 1 15•9•9•23

Each number corresponds to a letter in the alphabet.
The first two letters are given below.

1 5
A B C D E F G H I J K L M
N O P Q R S T U V W X Y Z

Last week's answer: Cash value
(Code: Multiples of 5, reverse)

Science Fact

In Greek mythology, the warrior Achilles could only be killed by a wound in the heel.



The **BANK** A FULL SERVICE BANK
JOSEPHINE

PRESTONSBURG, KENTUCKY

Member
ALLEN • GARRETT • HAROLD • WHEELWRIGHT F.D.I.C.

Phone 886-9101



There's a lot in it for you every time you shop

"We Gladly Accept USDA Gov't FOOD STAMPS"



AT THIS CONVENIENT LOCATION: Prestonsburg, Ky. PIGGLY WIGGLY

We're trying to keep the cost of a good education down. FUNK & WAGNALLS NEW ENCYCLOPEDIA



Prices Good Sun., May 16 thru Sat., May 22, 1982 Quantity Rights Reserved

Vedalia Jumbo Yellow

Sweet Onions 59¢ Lb.

USDA Choice Boneless Whole Round Tips \$1.99 Lb.

POTATOES Idaho Old or Florida New White 10 Lb. Bag \$2.19

FRESH PRODUCE California Sweet Crisp Carrots 2-Lb. Bag 59¢ Sno-White Mushrooms Lb. \$1.49 Florida Ruby Red Radishes Lb. 79¢ Florida Green Limes 6 For 49¢ Fruit Mangoes Each 99¢

Piggy Wiggly U.S.D.A. Grade "A" Mixed Fryer Parts 47¢ Lb. Gorton Crunchy Fish Stix 12-Oz. \$1.79 Fresh Flounder Fillets \$2.39 Lb.

QUALITY MEATS U.S.D.A. Choice Boneless Chuck Roast Lb. \$1.69 U.S.D.A. Choice Boneless Chuck Steaks Lb. \$1.99 Valleydale Fun Buddies 12-Oz. Pk. 79¢ Valleydale Sandwich Buddies 12-Oz. Pk. 79¢ Valleydale Chili 8-Oz. Roll 79¢ Gorton Crunchy Fillets 12-Oz. Pk. \$1.79 SLICING is Always FREE!

Kraft Parkay Margarine Qtrs. 2 For \$1.19 16-Oz. Pk.

Fabric Softener 15c Off Label Downy \$1.09 33-Oz. Btl.

BUSH Kidney Beans • Chili Hot Beans Pinto Beans • White or Gold Hominy 3 For 89¢ 15-16 Oz. Cans

Pillsbury Plain or Self-Rising Flour 88¢ 5-Lb. Bag

Tropicana 100% Pure Orange Juice 64 Oz. Btl. \$1.29

Kraft Deluxe Macaroni & Cheese Dinner 14-Oz. Pk. 89¢ Kraft Grape Jelly 32-Oz. Jar \$1.19 Kraft Shredded Natural Mozzarella, Natural Mild or Medium Cheddar Cheese 8-Oz. Pk. \$1.19 27¢ Off Label Ivory Liquid 32-Oz. Btl. \$1.49

Piggy Wiggly Vegetable Oil 38 Oz. Btl. \$1.09

Pillsbury Plain or Self-Rising Flour 5-Lb. Bag 88¢ Shedd's Creamy Peanut Butter 3-Lb. Bucket \$2.99 Kellogg's Raisin Bran 25-Oz. Box \$1.79 Ballard Oven Ready Or Buttermilk Biscuits 7 1/2-Oz./4-Pk./10-Ct. 77¢

Flav-O-Rich Cottage Cheese 24-Oz. Cont. \$1.29 Flav-O-Rich Ice Cream 1/2-Gal. Cont. \$1.59 Regular Log Cabin Syrup 24-Oz. Btl. \$1.39 Hunt's Halves or Slices Peaches 29-Oz. Can 79¢

White & Decorator Ass't. or Design Bounty Towels Jumbo Roll 79¢ 100 2-Ply Sheets

Glad Large Garbage Bags (15 Ct.) or Trash Bags 10 Ct. \$1.09 Piggy Wiggly Buttermilk Pancake Mix 2-Lb. Ctn. 79¢ Hunt's Snack Pack Chocolate • Butterscotch • Vanilla • Choc. Fudge 5-Oz./4-Pk. \$1.09 Handy Glad Wrap 100-Ft. Roll 73¢

Pepsi, Diet Pepsi or Mountain Dew 16-Oz. 6-Pak Ctn. \$1.59 Plastishield Throwaway Bottles

15¢ Off Label Detergent Cheer 49 Oz. Box \$1.79

Piggy Wiggly Cola or Ginger Ale Soft Drinks 2 1 Liter Btls. 89¢ Fast Acting Alka Seltzer 25 Ct. \$1.29 Edge Reg. or Medicated Shaving Cream 7 Oz. Cont. \$1.49



Morton Frozen Pot Pies 3 8 Oz. Pks. \$1.00 • Chicken • Turkey • Beef

TRIANGLE MARKET
 MARTIN, KY.
 MON. THRU SAT., 7 TO 7;
 FRI. 7 TO 8; SUN. 9 TO 7

HALL'S BYPRO MARKET
 BYPRO, KY.
 MON. THRU SAT. 9 TO 7
 SUNDAY 12 TO 5

B&F MARKETS
 #1 PRICE, KY. #2 GRETHEL, KY.
 OPEN 8:30 TO 9 OPEN 9 TO 7

H&H MARKET
 STANVILLE, KY.
 MON. THRU SAT. 8 TO 8
 CLOSED ON SUNDAY

WAYSIDE MKT.
 GARRETT, KY.
 MON. THRU SAT. 8-7
 SUNDAY 10-6

LITTLE BEAR MARKET
 ALLEN, KY.
 MON.-SAT. 8 TO 8
 SUNDAY 10-6

FILL UP 'N SAVE
 AT THESE COMBINED FOOD MARKETS

WE RESERVE THE RIGHT TO LIMIT QUANTITIES.

PRICES EFFECTIVE MAY 19-MAY 23.

VLASIC 32-Oz. **HAMBURGER DILL CHIPS** 99¢

ARMOUR STAR 5-Oz. **VIENNA SAUSAGE** 2/89¢

KOUNTY KIST 17-Oz. Can **CORN** 3/\$1

TRAIL BLAZER 25-Lbs. **DOG FOOD** \$3.49

BARGAINS EVERYWHERE YOU LOOK!

FILL UP

'N SAVE



ARMOUR **TREET** \$1.19

BANNER BRAND SAUSAGE \$1.29

DUNCAN HINES 17-Oz. **CAKE MIX** 79¢
 • White • Yellow • Chocolate

BES-PAK 10-Ct. **TRASH BAGS** 79¢

SMUCKER'S 32-OZ. **GRAPE JELLY** \$1.09

J.F.G. 32-OZ. **MAYONNAISE** 99¢

GENERIC 18-OZ. **PEANUT BUTTER** \$1.19

12-OZ. FISCHER'S **WIENERS** 99¢

BIC DISPOSABLE **RAZORS** 5-Pak 79¢

GRADE A DOZEN **LARGE EGGS** 69¢

LYSOL 12-OZ. **SPRAY** \$1.99

ALKA SELTZER 25-Ct. Pkg. \$1.39

FRESH **CORN** 5 EARS \$1

EXTRA-STRENGTH **TYLENOL** 60-Ct. \$3.19

GOLDEN RIPE **BANANAS** 3 Lbs. \$1

10-LB. BAG IDAHO **POTATOES** \$1.89

8-PAK 16-OZ. **PEPSI** RETURNABLE BOTTLES \$1.59

PLATTER STYLE **BACON** \$1.35 Lb.

FRESH **CHICKEN BREAST** \$1.09 Lb.

FILL UP 'N SAVE

MARTHA WHITE SELF-RISING **FLOUR** 10-Lb. Bag \$1.99

MARTHA WHITE SELF-RISING **MEAL** 10-Lbs. \$2.25

FILL UP 'N SAVE

TIDE \$1.99

GIANT SIZE BOX

FILL UP 'N SAVE

DAWN DISH LIQUID \$1.29

GIANT SIZE

A 10% DEPOSIT PLUS A \$1.00 SERVICE FEE OPENS YOUR LAY-A-WAY ACCOUNT



OR FUNTIME

19 THROUGH SUN., MAY 23 WHILE QUANTITIES LAST!

6.66
 Reg. 12.99
 Cot
 12" size. Constructed of sturdy model. At least 12 per store.
 SPORTS DEPT.

21.66 EACH
 Reg. To 39.99 Each
 Rawlings
 Ted Simmons Catchers Mitt or Willie Stargall First Base Mitt
 Quality mitts in steathide mitt leather. Rawhide lacing with adjustable thumb loop. Choose from two styles.
 SPORTS DEPT.

1.59 EACH
 CHOICE
 COVER GIRL
 OIL CONTROL LIQUID
 Powder or Blush
 Make-up from Cover Girl that lasts all day. Natural looking and safe. Dermatologist tested.
 COSMETIC DEPT.

1.39 EACH
 L'OREAL
 Ultra Rich
 Conditioner
 Shampoo
 16 Oz. Loreal Ultra Rich Shampoo or Conditioner
 Instant hair conditioner in regular, extra body and blow dry. Shampoo in regular, oily, dry and extra dry.
 COSMETIC DEPT.

79.97
 Reg. 99.96
 KRACO
 AM-FM Auto Stereo Cassette Player for Compact Cars
 Import, horizontal and vertical. X body and sub compact nosepieces included. Tone control, stereo balance controls, Am-Fm selector switch, stereo indicator light, cassette tape player with fast forward and eject.
 JEWELRY DEPT.

4.99 PK.
 Mepps
 Trout Lures
 Trout or bass fishing use these Mepps spinner sets.
 SPORTS DEPT.

12.99
 Reg. 17.99
 48" x 63" Antique Satin Foam Backed Drapes
 Thermal insulated drapes are 100% polyester. Machine washable. Assorted colors.
 48" x 84" Drapes Reg. 18.99 13.99
 96" x 84" Drapes Reg. 42.99 31.99
 DOMESTIC DEPT.

2.99 EA.
 Reg. 4.79 Each
 14 1/2" Square Acetate Satin Solid Color Decorator Pillow
 Pillow will provide comfort as well as pleasant decor for any room.
 15 1/2" Square Striped Flocked Velvet Decorator Pillow 5.49
 DOMESTIC DEPT.

3.98
 Reg. To 6.98
 Girls' Fashion Short Sleeve Tops
 Poly-cotton tops for comfortable and cool summer wear. Assorted styles. Sizes 4-6x and 7-14.
 CLOTHING DEPT.

24.97
 Reg. 31.96
 Clairol Lighted Make-up Mirror
 Lets you make up in the light you'll be seen in. Four way light selection day, office, evening and home.
 JEWELRY DEPT.

11.99
 Reg. 16.99
 Johnson Century Reel
 Trouble-free, no backlash spincasting. Smooth adjustable drag. On-off anti-reverse. Stainless steel shafting. Shockproof diecast metal frame. Spooled with 80 yards of 10 lb. Stren.
 SPORTS DEPT.

23.97
 Reg. 29.96
 Rival 5 Qt. Removable Crock Cooker
 Simmers meals 10-12 hours for only 3¢. Tender, juicy roasts, chicken, stews, soups, beans, cereals. No stirring, no sticking, no watching. Kitchen stays cool, oven stays clean. Food stays warm at table.
 JEWELRY DEPT.

14.99
 Reg. 18.56
 Kodak Instamatic Camera
 Simple to use and economical too! Aim and shoot operation.
 JEWELRY DEPT.

21.97
 Reg. 34.96
 Kraco 5 1/4" Flush Mount Auto Speakers
 Flush mount in door. 5 1/4" air suspension speakers with built-in coaxially mounted tweeter. Can be mounted on rear deck, front kick panel or in door. 20 oz. magnet.
 JEWELRY DEPT.

5.77
 Reg. 8.99
 Ladies' Bilpak Clutch or French Purse
 Fashionable, easy to carry clutch or french purses. Great for the summer months.
 JEWELRY DEPT.

4.99
 Leather Stretch Golf Glove
 Soft thin leather. Elasticized wrist and button snap. Assorted colors. Stretch simple. Sizes S,M,L.
 Golf Balls 77¢ Pkg. of 6
 SPORTS DEPT.

4.29
 Reg. 5.89
 Pyrex® 3 Piece Mixing Bowl Set
 Pyrex® 3 piece mixing bowl set includes three convenient sizes: 1 1/2 pint, 1 1/2 and 1/2 quart for all your needs.
 HOUSEWARE DEPT.

1.78
 Reg. 2.76
 32 Oz. Mop & Glo
 Mop and Glo cleans and shines as you mop.
 HOUSEWARE DEPT.

1.55
 Reg. 2.36
 12 Oz. Lysol Disinfectant Spray
 Eliminates odors and kills household germs, mold and mildew.
 HOUSEWARE DEPT.

2 FOR \$1
 Reg. 79¢ Each
 7.5 Oz. Renuzit Solid Air Freshener
 Renuzit air freshener lasts 25% longer. Assorted fragrances.
 HOUSEWARE DEPT.

59¢
 Reg. 1.02
 1.5 Oz. Vanish Bowl Freshener
 Deodorizes and freshens your toilet bowl. Efficient and dependable.
 HOUSEWARE DEPT.

Play It Smart:

(Continued from Preceding Page)

portant for driving. And since few teenagers have had much experience with either drinking or driving, even small amounts of alcohol—for example, one beer per hour—can significantly interfere with your driving ability.

It's tempting to believe that "it can't happen to me" or "it can't happen to my friends"—but it can. Drinking and driving accidents are the number one cause of death among teenagers.

If you've been drinking, don't rely on whether you "feel" like you're able to drive. Alcohol often gives a person the dangerous feeling of being more powerful and in control than usual. Instead of taking the wheel, ask a friend to drive. If you're by yourself, call someone—a friend, an older brother or sister, a parent—for a ride.

What can I do if I'm with a friend who drinks too much and then tries to drive?

This can be a rough situation. Chances are, your friend will feel that he or she can drive with no problem. And you may feel that it's easier to stay quiet than to make trouble about the ride. But there are times when it makes sense to make trouble. This is one of those situations in which your basic safety—and that of your friend—is at stake.

If you're with a group, you might try to head off the problem in advance by jointly "assigning" one person to stay sober and drive. But if advance tactics don't work, you can offer to take the wheel yourself, or wait until your friend sobers up before driving. If you have to—and if you can get to them—take away the car keys.

If none of these strategies work and your friend is still determined to drive, OK. But you don't have to go along for the ride. Riding with a drinking driver isn't cool or daring or loyal—it's just plain dangerous. If you can, get a ride with someone else. Or call a friend or someone in your family and ask them to drive you. If necessary, call a cab. There's always another way to get where you are going.

When my friends drink, I feel I should drink too. What can I do if I don't feel like drinking?

In our drinking society, it's easy to forget that it's OK not to use alcohol. There are many good reasons not to drink: some people don't like the taste, others don't like how they feel when they drink, still others don't drink for family or religious reasons. And even if you do use alcohol sometime, there may be certain times when you just don't feel like drinking or may not want to drink because you will be driving.

If you don't want to drink, don't. It can be hard to resist pressure from friends, especially when you find yourself at a party that seems to focus on a keg of beer or a jug of wine. Usually the best way to refuse a drink is with a simple, direct "no thanks." Skip any apologies, excuses, or arguments. If you feel comfortable about not drinking, others will be more likely to accept it and not hassle you.

What can I do if someone I'm with tries to get me drunk?

Probably the most important thing to keep in mind is that nobody can "get" you drunk. Someone may try, but in the end, it's your decision. You're in control. If someone tries to pressure you to have a drink you don't want, you don't have to give any explanations or excuses. A simple "no thanks" or "I've had enough" is fine.

Sorry, No one put it better than William Shakespeare, who wrote that alcohol "provokes the desire, but takes away the performance." Since alcohol depresses all of the body's functions, heavy drinking can interfere with sexual performance.

How can I tell if I—or somebody in my family—has a drinking problem? And what can I do about it?

A problem drinker is someone whose drinking is causing trouble in important areas of his or her life—school, job, friends, parents, health, the law. If you think you may have a drinking problem, you're not alone. Surveys show that as many as one out of every four teenagers runs into some kind of trouble with alcohol.

If you think you might have a problem, talk it over first with someone you trust a friend, a relative, your family physician or clergyman. There are many sources of help for an alcohol problem in your community, including your community mental health center, your local hospital, your local office of the National Council on Alcoholism, and Alcoholics Anonymous groups for young people.

If someone in your family has a drinking problem, he or she can also get help from one of the places mentioned above. You might also want to join Alateen, an organization to help teenagers who have alcoholic family members. For all of these sources of help, check your telephone directory for local groups, or look under State or municipal government listings for alcoholism or health.

(This article is from one of the many U.S. Dept. of Health and Human Services pamphlets available at Mountain Comprehensive Care Center's Resource Center.)

Prestonsburg, Ky. WITHOUT SALES RECEIPT



Public Notice Upon and after publication of this notice, I will no longer be responsible for any debts incurred by anyone other than myself. HERSHEL WHITAKER East Point, Ky. 5-12-21-pd.

★ **HYLTON HOMES** ★
SPECIAL!!
 14x70, 3-bedroom, 2-BATH, GARDEN TUB
LOW, LOW, LOW PRICE!
 U.S. 23, IVEL, KY • 874-9033 or 478-9593

HALL'S PHARMACY

LOCATED IN THE HEART OF FLOYD CO., NEXT TO MALONEY'S IN MARTIN, FOR YOUR CONVENIENCE.

COME IN TO HALL'S PHARMACY, TODAY, AND SEE OUR LARGE ASSORTMENT OF KARINA HEADBANDS AND HAIR ACCESSORIES... ALSO, OUR ALL NEW NATURALIST HEALTH FOOD CENTER.

SHOP HALL'S PHARMACY FOR ALL YOUR HEALTH CARE NEEDS, AND, AT NO EXTRA COST, OUR PERSONAL TOUCH, AS ALWAYS

• PLENTY OF FREE PARKING • 24-HOUR PRESCRIPTION SERVICE • TWO REGISTERED PHARMACISTS •

HALL'S PHARMACY, INC. OFFERS ALL THESE SERVICES TO DOCTORS AND PATIENTS PLUS A COMPLETE LINE OF FRAGRANCES, COSMETICS, CARDS, CANDY, GIFTS & ESPECIALLY OUR PERSONAL TOUCH.

**PLEASE CALL ANYTIME, 7 DAYS A WEEK:
 285-3608 OR 285-9862**

REGISTERED PHARMACISTS: GLENN HEINISCH & LARRY BIRCHELL HALL

Branham Honored



E. "Shag" Branham, of Prestonsburg, was honored by the company this month for 25 years' service with Columbia Gas Transmission Corp. Branham is a lease and right-of-way representative for the company.

Begin Police Training

FRANKFORT—The first class of prospective Kentucky state troopers to start cadet training here in nearly three years will begin signing in at the Kentucky State Police Academy in Frankfort Sunday afternoon, May 16.

Although 46 applicants were approved for the 18-week training program, four have since withdrawn their names from consideration, said Marion D. Campbell, state police commissioner. Among the remaining 42, however, are six women, the largest number ever included in one class. To date, only four women have graduated from the KSP's cadet training program.

"OH! KENTUCKY" A MATTER OF RECORDS

The "Oh! Kentucky" jingle is now a matter of record. The state office of tourism development has distributed copies of a new 45 rpm recording of the award-winning song to some 100 radio stations in Kentucky and nearby states, said Dale Smith, commissioner of the tourism office's parent agency, the Department of Economic Development.

The song, used in the "Oh! Kentucky" advertising campaign, was recorded by country music star John Conlee, a native Kentuckian. Because of limited supply, the record probably won't be available to the public.

What the Bible Says Of Alcoholic Drink

The Bible does not use the word alcohol but it does speak of wine and strong drink. Since wine was a fermented beverage and the only alcoholic drink of Bible times of which they had knowledge, what is said concerning intoxicating wine can be said concerning all intoxicating alcoholic beverages.

Habukkuk 2:15, "Woe unto him that giveth his neighbor drink, that putteth thy bottle to him, to make him drunken also."

Alcoholic beverages make men drunk. Don't give alcohol to him by bottle or by your vote.

VOTE AGAINST ALCOHOLIC BEVERAGES—VOTE NO

Proverbs 23:31,32, "look not thou upon wine when it is red, when it giveth his color in the cup, when it moveth itself aright. At last it biteth like a serpent and stingeth like an adder."

Don't look at alcoholic beverages with approval. Have nothing to do with the poisonous product.

VOTE DRY—VOTE NO

Proverbs 31:4,5, "it is not for Kings, O Lemuel, it is not for Kings to drink wine; nor for princes strong drink; lest they drink and forget the Law and pervert judgment of any of the afflicted." Isaiah 5:22, "Woe unto them that are mighty to drink wine and men of strength to mingle strong drink: which justify the wicked for reward and take away the righteousness of the righteous from him." Proverbs 20:1, No wise person will allow himself to be deceived by wine which is a mocker or by strong drink which is raging. Proverbs 21:17, 23:21, Drinking leads to poverty. Proverbs 23:29-30, Strong drink produces sorrow, woe, contentions, bubbling wounds without cause and redness of eyes. Gen. 19:30-38, Drinking resulted in Lot's debauchery of his own daughters. Deut. 21:20, Drinking is one of the attributes of a stubborn, rebellious and disobedient son. Lev. 10:8-11, The Lord commanded Aaron and his sons not to drink either wine or strong drink while rendering service to God.

Liquor corrupts government and courts and because of reward (money) wickedness is justified. The good of the people is neglected for the reward of alcoholic beverages.

**VOTE AGAINST CORRUPTING INFLUENCE
 VOTE AGAINST ALCOHOLIC BEVERAGES**

Micah 2:11, "IF A MAN WALKING IN THE SPIRIT AND FALSEHOOD DO LIE, saying 'I will prophecy unto thee of wine and of strong drink: he shall even be the prophet of his people.'"

One who speaks of the good of alcoholic drinks is a prophet of the people, not God's prophet. He is in falsehood and has proclaimed a lie when he prophesies of wine and strong drink.

Be a spirit-filled prophet of God, not a people's prophet.

Vote against alcoholic beverages—VOTE NO

Ephesians 5:15, "Wherefore be ye not unwise but understanding what the will of the Lord is. And be not drunk with wine, wherein is excess, (waste or riotous), but be filled with the Spirit."

Don't be fooled by the wets; don't be unwise. The will of God is that a man be not drunk with wine (alcoholic drinks). Drinking will increase; drunkenness will increase. The Bible says that it is God's will that a person be not drunk.

VOTE AGAINST INCREASED DRINKING and DRUNKENNESS

The Christian should be careful as to his consent to the sins of others. For, even though he may abstain from them himself, if he looks with favor on them or is even indifferent to them he is actually a companion in their sins. (Romans 1:32).

VOTE FOR YOUR FAMILY VOTE NO, JUNE 29TH

Committee Against The Sale of Alcoholic Beverages

HUEY J. DARBY, Chairman
 GEORGE BARNETT, Treasurer

Even My Checkbook Balance
 Earns Interest
 Now*

Compare your present checking account with United Federal's Now Checking Account. United Federal offers 5 1/4% interest annually compounded daily...and you only have to maintain a \$300 monthly minimum balance. So why should you maintain a large checking account in order to avoid service charges. United Federal's Now Checking Account has the lowest minimum balance requirement around.

So, see any office of United Federal Savings and Loan Association and earn interest on your checking. Each account insured to \$100,000 by the FSLIC.

UNITED FEDERAL Savings & Loan Association



19 South Lake Dr.
 Prestonsburg
 886-2382

Main St.
 Hindman
 785-5095

110 Caroline Ave.
 Pikeville
 432-2565



THURS.-FRI.-SAT. ONLY!!
 QUANTITIES LIMITED—HURRY IN FOR BEST SELECTION!

INVENTORY REDUCTION SALE

NEW INVENTORY COMING IN—MUST SELL OLD INVENTORY
MANY BARGAINS UP TO 60% OFF

CELOTEX CEILING TILE 60% OFF IN STOCK ONLY	KITCHEN CABINETS 50% OFF MFG. LIST 4 STYLES IN STOCK	MALTA WINDOWS 40% OFF MFG. LIST IN STOCK ONLY	KING ALUMINUM WINDOWS 35% OFF IN STOCK ONLY
ANDERSEN WINDOWS 30% OFF MFG. LIST IN STOCK	SELECTED PANELINGS 25% OFF IN STOCK	CELOTEX SHINGLES 50% OFF IN STOCK—ANY STYLE	FARM FENCE 50% OFF 330 Ft. Roll IN STOCK 32", 36" AND 47" TALL

REG. \$84.95
**DYNA-FOGGER
 BUG KILLER**..... **\$42⁴⁸**

**BROWN
 EXTERIOR SHUTTERS**..... **50% OFF**

REG. \$47
**COLORED
 KITCHEN SINKS**..... **\$35²⁵**

REG. \$41.49
**4-BULB
 4' GRID LIGHT**..... **\$16⁹⁹**

REG. \$7.15
**CHROME
 SOAP DISH**..... **\$3**

REG. 71c LIN. FT.
**1X6 REDWOOD
 BOARDS**..... **35^c**

REG. 80c LIN. FT.
**1X10 CEDAR
 BOARDS**..... **60^c**

REG. \$2.95
**SHINGLE RUST
 REMOVER**..... **\$1²⁵**

REG. \$109.95
**48" WHITE
 CEILING FAN**..... **\$54⁹⁵**

REG. \$189.95
**52" BROWN
 CEILING FAN**..... **\$99⁹⁵**

REG. \$159.95
**8X7 WOOD
 GARAGE DOOR**..... **\$75**

REG. \$239.95
**750 GAL.
 SEPTIC TANK**..... **\$199⁹⁵**

REG. \$3.95
**8"X 8"
 FLUE LINERS**..... **\$2**

REG. 4.95
**8"X 13"
 FLUE LINERS**..... **\$2⁵⁰**

REG. \$11.95
**13"X 18"
 FLUE LINERS**..... **\$5**

REG. \$4.59
**4X4-8'
 SPRUCE**..... **\$3⁹⁹**

REG. \$6.64
**4X4-8'
 CEDAR**..... **\$5²⁵**

REG. \$2.66
**2X4-8'
 CEDAR**..... **\$1⁷⁵**

REG. \$16.95
**18"X 30"
 Driveway CULVERTS**..... **\$9⁵⁰**

REG. \$79.95
**330' LONG
 FARM FENCE**..... **\$39⁹⁵**
 ALL SIZES IN STOCK

REG. \$44.95
**48-INCH
 DAMPERS**..... **\$15**

REG. \$37.95
**42-INCH
 DAMPERS**..... **\$15**

REG. \$26.50
**30-INCH
 DAMPERS**..... **\$15**

REG. \$27.49
**33-INCH
 DAMPERS**..... **\$15**

REG. \$3.99
**STANLEY
 ORGANIZER**..... **\$1⁹⁹**

REG. \$2.99
**BRUCE WOOD
 FLOOR TILE**..... **\$1²⁵**

REG. \$179.99
**WOOD-BURNING
 STOVE**..... **\$120**



STORE HOURS
 Mon.-Friday 8:00-5:00
 Saturday 8:00-4:00
 874-9602
 432-3241

ALLEN, KY.



When you know Wickes, you know how!



Best Pickin's In Town!



U.S.D.A. Choice
ROUND STEAK



\$1.99 lb.

FRESH
GROUND BEEF



\$1.19 lb.

Assorted Color, Bath Tissue
Charmin



\$1.08
4 roll pkg

Kraft Miracle
Margarine



59¢
6 stick - 1 lb. pkg.

WILSON CORN KING BONELESS
WHOLE HAMS



\$1.79 lb.

Laundry Detergent
Rinso



\$1.08
44 oz. box

TableRite
Large Eggs



68¢

FIELD'S BACON

\$1.69 lb.

U.S.D.A. Choice
RUMP ROAST

\$2.19 lb.

Martha White, Self-Rising, Regular or Yellow
Corn Meal



79¢
5 lb. bag

Green Giant
Vegetables



36¢
17-Oz. Cans
Corn
Peas
Green Beans

U.S.D.A. CHOICE
SIRLOIN TIP ROAST

\$2.29 lb.

U.S.D.A. CHOICE
CUBE STEAK

\$2.89 lb.

6-Pk.
PEPSI



\$1.59
16-Oz. - Non returnable

Kraft American or Pimento
Cheese Slices



99¢
8 oz. pkg

U.S.D.A. Choice
SIRLOIN TIP STEAK

\$2.49 lb.

WILSON CORN KING
WIENERS

12-Oz. Pkg. **89¢**

FIELD'S 10-OZ. PKG.
COOKED HAM ... **\$1.89**

WILSON CORN KING FULLY-COOKED, BONELESS
HALF HAMS ... **\$1.89** lb.

IGA Bread



3/89¢
1-lb. loaves

Hamburger, Sausage, Canadian Bacon, Pepperoni,
Totino's Pizza



99¢
12-12 5 oz. pkg

Peaches ... **88¢** LB. **Tomatoes** ... **49¢** LB.
Cauliflower ... **\$1.19** EA. **Carrots** ... **69¢**
2-Lb. Bags

Stokely, Lemon Lime or Orange,
Gatorade



69¢
32 oz. bottle

Osage Peaches

49¢
29-oz. can

IGA BAKERY - DELI



Lean & Tasty Sliced to Your Order Hickory Grove
Deli Ham ... **\$2.99** lb.

Kahn's

- Kahn's Club Bologna ... lb. **\$1.99**
- Kahn's Beef Bologna ... lb. **\$2.29**
- Chili Dogs ... **2/99¢**
- French Bread ... 16 oz. loaf **79¢**
- Cake Donuts ... **5/99¢**

THOMPSON'S IGA FOODLINERS • Prestonsburg • Martin • Wheelwright

SHOP WITH EASE AT DAN-DEE'S—
YOUR FULL SERVICE GROCERY STORE

WE
ACCEPT
USDA
FOOD
STAMPS



NOT RESPONSIBLE
FOR PRINTER'S ERRORS

**GROUND
CHUCK**
\$1.48
Lb.



**GUNNOE'S
SAUSAGE**
\$2.68
2-Lb.
Roll

REMEMBER!
**WEDNESDAY IS
DOUBLE STAMP DAY**

GUNNOE'S

GROCERIES

GROCERY PRICES EFFECTIVE
MAY 19 THRU MAY 23.

**ONION SETS
AND FERTILIZER
NOW AVAILABLE**

KOUNTY KIST
WHOLE KERNEL
GOLDEN
CORN 13-Oz. **3/98^c**

HYDE PARK
DETERGENT 49-Oz. Box **\$1.18**

HYDE PARK 3-LB.
SHORTENING **\$1.68**

SUNSHINE
VANILLA
WAFERS 11-Oz. Box **85^c**

MERIT
CRACKERS 1-Lb. Box **58^c**

HYDE PARK
SPAGHETTI 32-Oz. Box **78^c**

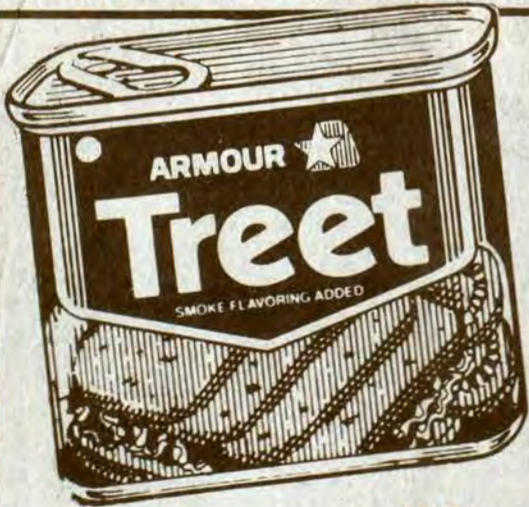

ARMOUR
TREET 12-Oz. **98^c**

LOW-PRICED GENERIC
ITEMS ARE AVAILABLE
AT DAN-DEE'S, TOO!

**OTHER
SPECIALS
THROUGHOUT
THE STORE!**



GET
EXTRA SAVINGS
WITH
QUALITY STAMPS!

PRODUCE

PRODUCE PRICES EFFECTIVE
MAY 19 THRU MAY 23.



**YELLOW
CORN** 5 EARS **\$1.08**



FRESH CUCUMBERS
4/98^c

RADISHES
4 6-Oz. Pkgs. **98^c**

**FRESH
MUSHROOMS** 88^c Pt.

HYDE PARK SELF-RISING
CORN MEAL
5-Lb. Bag **78^c**

VALUABLE COUPON

100 FREE
QUALITY STAMPS
With Purchase Of
ANY TWO (2) BOXES
OF CEREAL.
Valid at Dan-Dee Market
thru Sun., May 23.

VALUABLE COUPON

100 FREE
QUALITY STAMPS
With Purchase Of
A 5-LB. BAG
OF ORANGES.
Valid at Dan-Dee Market
thru Sun., May 23.

VALUABLE COUPON

50 FREE
QUALITY STAMPS
With Purchase Of
ANY TWO (2) 46-OZ.
CANS OF JUICE
Valid at Dan-Dee Market
thru Sun., May 23.

VALUABLE COUPON

50 FREE
QUALITY STAMPS
With Purchase Of
ANY 8-OZ. OR MORE
COOKIES OR POTATO CHIPS.
Valid at Dan-Dee Market
thru Sun., May 23.

HYDE PARK JUMBO ROLLS
PAPER TOWELS

2/98^c

CASTLEBERRY'S 10-Oz.
HOT DOG
SAUCE **3/98^c**

HYDE PARK 1-Lb. Box
MARGARINE **3/98^c**

HYDE PARK 32-Oz.
HAMBURGER
DILL SLICES **78^c**

HYDE PARK 16-Oz.
APPLESAUCE **2/78^c**

MEAT

MEAT SPECIALS GOOD
MAY 19 THRU MAY 23.

ARMOUR'S
BOLOGNA
12-Oz. Pkg. **98^c**

ARMOUR
HAMLETT HALVES **\$1.99** Lb.

TIP
STEAK **\$2.08** Lb.

SIRLOIN
TIP ROAST **\$1.98** Lb.

PORK
SPARE RIBS **78^c** Lb.

KRAFT 2-LB. JAR
GRAPE JELLY **\$1.19**

EXTRA SAVINGS
WITH
QUALITY STAMPS!

FEED FOR
LIVESTOCK

DAN-DEE SUPERMARKET

HOURS: 8 A.M.-9 P.M.
SEVEN DAYS A WEEK

PHONE 478-9696 STANVILLE

AMPLE
PARKING

Gary E. Johnson

Attorney at Law

and

John W. Mann

Attorney at Law

Announce the formation of the

Law Firm of

Johnson & Mann

P.O. Box 909

Prestonsburg, Ky. 41653

Telephone (606) 886-1630

—General Law Practice—

Including:

Civil and Criminal Cases; Divorces, Child Custody and Support; Workers' Compensation, Social Security, and Black Lung; Personal Injury; Wills and Estates.

Two Win Church Awards



Two \$100 Granville Presbyterian Church Awards in Education were presented to Pikeville College students during the Academic Honors Convocation held April 15 in Faith Chapel. The recipients, who, in the opinion of the Education Department, showed promise in and commitment to teaching were Barbara Cantrell (left), a junior of Shelby Gap in the field of elementary education, and Brenda Hamilton, a junior from Beaver, in secondary education. The award, presented for the first time this year, is sponsored by the First United Presbyterian Church, Granville, Ohio, and will be awarded to students through 1986.

THIS WEEK ON



The Total Sports Network MAY 24-31



ESPN's INSIDE BASEBALL A new Half hour show covering all the bases. Hosted by George Grande and Lou Palmer. Monday at 7 PM.

1982 WORLD FIGURE SKATING CHAMPIONSHIPS

From Copenhagen, the Pairs Competition. Tuesday at 9 PM and Saturday at 1 PM.



TOP RANK BOXING Live from Las Vegas, Thursday at 9 PM.

RODEO ACTION!

From Mesquite, TX, the 1982 season series begins Friday at 9 PM.



NASL SOCCER LIVE! The Ft. Lauderdale Strikers meet the Tulsa Roughnecks Saturday at 9 PM.

Catch these events, plus much more—all week long, all day long on ESPN... a cable exclusive now on Channel 12.

cableentertainment 886-2291

PIONEER



UKP-2200 A mini in-dash cassette with AM/FM stereo. Music Search. ATSC (Automatic Tape Slack Canceller). Auto replay and auto eject. Loudness control. Key-off pinchroller release. Locking fast forward and rewind. FM mono/stereo switch. FM stereo indicator. Volume, tone and balance controls. Hard permalloy head.



TS-87 A 3 1/2" dash mount full-range driver. 2.4 oz. ceramic magnet and a wide frequency response. Maximum input 20 watts.

SUGG. RETAIL \$199.00

\$139.95

B&W TV AND APPLIANCES & Sound Gallery

886-9682 • N. Lake Dr., Prestonsburg

FLOYD COUNTY HEALTH NEWS

By JANE BOND Health Educator

Hypertension has often been called the silent killer since many persons are unaware that they suffer from hypertension. May has been designated National High Blood Pressure Month to help make Americans more aware of the dangers of high blood pressures, and, to encourage them to have their blood pressure checked regularly. The Floyd County Health Department has been sponsoring several blood pressure checks throughout the county during the month of May, but the Health Department has an ongoing blood program throughout the year. Blood pressure checks are done every Monday, Wednesday, and Friday at the Health Department. These are free of charge, and the public is urged to take advantage of this service.

Cervical cancer kills approximately 11,000 women in the United States each year. This figure should be much lower, since cervical cancer is one of the most curable of all cancers if it is detected in its earliest stages. The Pap test was developed to do just that; detect cancer in the most curable stage. This test is simple, painless and takes only a few moments to perform, but many women put off regular Pap tests for one reason or another. The Floyd County Health Department is having a Pap clinic on Wednesday, May 26. This clinic is a free service of the Health Department and any woman who has not had a Pap test in the past year is urged to take advantage of this service.

Receive Scholarships

Melanie Jane Elliott, daughter of Mr. and Mrs. Richard Elliott, of Hunter, and a senior at Allen Central High School, and Rebecca Louise Mayton, daughter of Mr. and Mrs. Robert Mayton, of Stanville, have been awarded \$500 scholarships by the Christian Appalachian Project. The awards are given mainly for involvement in community activities. Information about the scholarship program is available from school guidance counselor or from Lew Phillips 322 Crab Orchard St., Lancaster, KY. 40446.

WE'RE ADDING SOMETHING TO YOUR TOYOTA STORE

YES, JENNY WILEY TOYOTA IS PROUD TO ANNOUNCE A BIG ADDITION TO YOUR TOYOTA STORE!

JUST ADD THIS + TO THIS

PRESENT LOCATION 46,000 SQ. FT.

NEW ANNEX 25,000 SQ. FT.

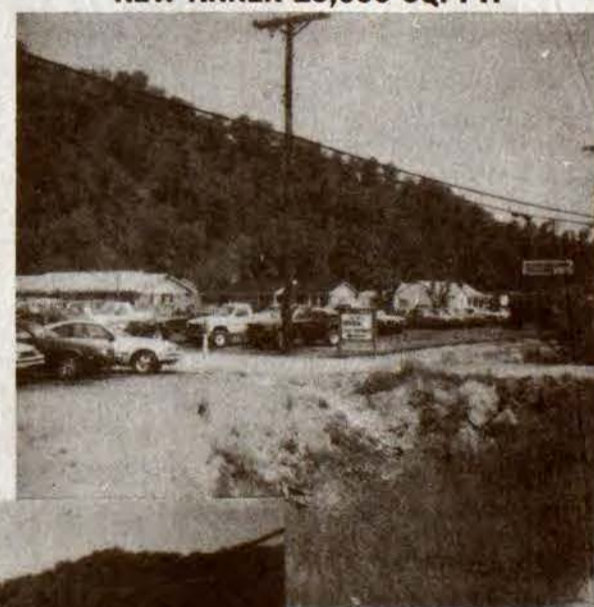

AND YOU GET THIS

EASTERN KY'S FINEST NEW USED CAR LOT OVER 300 FT. FRONTAGE

OPEN TILL 7 WEEK-DAYS

THE NEW JENNY WILEY TOYOTA, Inc.

U.S. 23 NO. PRESTONSBURG (PAINTSVILLE HWY)

COME AND HAVE HOT DOGS & PEPSI WITH THE JENNY WILEY CREW—ABE, RANDY, FAIR & DOUG. PHONE 886-3861

DON'T MISS! GRAND OPENING FRI. & SAT. MAY 21 & 22 SPECIAL DEALS TILL MAY 29!

WE'RE SELLABRATING THE GRAND OPENING OF OUR EXPANSION LOT NEXT DOOR! GIVES US MORE ROOM FOR SERVICE! SEE SAM 886-3880

THE NEW MANAGEMENT OF

Giovanni's HOUSE OF PIZZA MARTIN, KY • 285-9115



WELCOMES YOU WITH THESE COUPON SPECIALS

COUPON

SAVE \$2 ON ANY 12" PIZZA

WITH THIS COUPON AND PURCHASE OF ANY 18-INCH GIOVANNI'S PIZZA TO GO.

THIS COUPON VALID THRU 5-25-82

COUPON

FREE!

60-OZ. PITCHER OF COLD PEPSI—DIET PEPSI—DR. PEPPER

WITH THIS COUPON AND PURCHASE OF ANY 18-INCH PIZZA EATEN IN OUR DINING ROOM.

THIS COUPON VALID THRU 5-25-82

IN ADDITION TO PIZZA, DOUG & JANET'S GIOVANNI'S PIZZA OFFERS SPAGHETTI, SALADS, GARLIC BREAD AND SANDWICHES

PRESTONSBURG HIGH SCHOOL HAS MADE MUCH PROGRESS IN THE 1981-82 SCHOOL YEAR UNDER THE GUIDANCE & LEADERSHIP OF PRINCIPAL ROBERT MAY & ASSISTANT PRINCIPAL RALPH ROBERTS

PHYSICAL APPEARANCE OF BUILDING:

- Classrooms painted
- Windows replaced
- Exterior sandblasted
- Grounds well kept
- Classrooms and facilities kept clean
- Improvements in gym, dressing rooms, shower rooms; new lighting

OLD DEBTS PAID:

- School is now operating "in the black" for the first time in many years

—IMPROVEMENTS—

ACADEMIC:

- Upgrading of curriculum
- Teachers and students in classroom more
- More continuity in learning and teaching process
- Disciplined atmosphere more conducive to learning
- Drop in tardiness, truancy and absenteeism
- Supervision of students the entire school day

CAFETERIA:

- Salad bar
- Ice machine
- Improved menus
- More meals served resulting in a "debt free" lunchroom

STUDENT DISCIPLINE:

- Improved attitude of students; more orderly, courteous and mannerly
- A new pride in their school's appearance and achievements

WE COMMEND YOU ON A JOB WELL DONE

WE, THE UNDERSIGNED, DO SUPPORT PRINCIPAL ROBERT MAY AND ASST. PRINCIPAL RALPH ROBERTS AND THE FACULTY MEMBERS OF PRESTONSBURG HIGH SCHOOL WHO HAVE WORKED SO HARD TO SUPPORT OUR YOUTH:

Mr. & Mrs. Clarence R. Rice
Mr. & Mrs. Pete Howard
Mr. & Mrs. Chad Meade
Leota L. DeRossett
Lisa Meade
Bonita Rice
Ed Boggs
Doris Boggs
Cary Meade
Mr. & Mrs. Larry Senters
Russell & Malta Rice
Mr. & Mrs. Gary L. Bastin
Judith Gunter
Mr. & Mrs. Shirley Lewis
Mr. & Mrs. Roy Rice
Mr. & Mrs. John D. Rice
Grace Burke
Ron Robinson
Randall Tincher
Louella Boggs
Phyllis Dingus
Billy C. Spradlin
Nell Conley
Barbara Crider
John P. Conley
Patty Spradlin
Judith M. Adams
Frank A. Adams
Bonnie Hughes
Paul P. Hughes
A. L. Gunter, Jr.
Roy L. Tincher
Sharon R. Watkins
Lonnie Burchett
Montie D. Rice
Thomas L. Webb
Barbara Rice
Delores Ousley
Delmar Baldrige
Mr. & Mrs. Curt Richardson
Mr. & Mrs. Harold L. Baldrige
Kathleen Gibson
LaDonna Miller
Wanda Webb
Danny D. Hall
Debra Hall
Bill Williams
Loretta Blackburn
Myrtle Burchett
Mr. & Mrs. Nelson Baldrige
Carol DeRossett
Patsy Williams
Art Hughes
Oma Hughes
Abe Vanderpool
Brenda H. Vanderpool
Judy Hooker
Ron Hooker
Barbara Meek
Cheryl Horn
Judy Greer
S. R. Horne
Myrtle Pugsley
Jerry G. Meek
Curly Hill
J. T. Hill
John A. Clark
Elder Bill Campbell
Joyce Campbell
Susie Poe
Josephine S. Hill (Ret. teacher)
Muriel Hill
J. Polk Hill
Kathryn Poe
Isom Poe
Thomas A. Poe
John M. Howard
Mark Neeley
Henry O. Hackworth

Edith Hackworth
Anette Camp
Gladys S. Allen
Caroline R. Owens
Marcus Owens, Jr.
Nancy Spradlin
Harry V. Cooley
Donald H. Goble
Sue Spradlin
Sherry Tucker
Phillip Tucker
Francis Cooley
William R. Booth
Allie Spradlin
John P. Leslie
Roger A. Spradlin
Sandy Howell
Pam Leslie
Bruce Spradlin
Lois Crum
James Crum, III
N. Roger Jurich M.D.
Susie Burke
Larry Burke
Burette Moore
Sammie E. Wells
Alma Jean Wells
Randy Horn
Monroe Booth
Evelene Booth
Billie B. Hunt
Fayette Hughes
Evelyn Warris
Elisea Scutchfield
Janice B. Allen
Connie M. Tackett
Aileen Fitch
Bobby J. Hale
Tony Burchett
Anne L. Howard
Donna Collins
Burl Wells Spurlock
Sam Blankenship
Anna Nichols
Jim Nichols
David Allen Layne
Bob Harmon
Ann Stumbo
Lucille Hall
Ruth Carol Hale
Alix L. Roberts
Lowell E. McCown
Jimmy R. Reynolds
Sarah B. Allen
JoAnn Johnson
Frances P. Brackett
Betty H. Porter
A. J. Crider
Pat Minns
Keith V. Stewart
Russell Shepherd
Floyd B. Allen
Gary Hopkins
Wallace Ratliff
Bobbie W. Wells
Lloyd Wells
Thomas J. Tackett
Frank R. Stewart
Joan Hatfield
Curtis Hatfield
Joyce Everly
Pat Necessary
Janice Hodson
Mrs. Clyde B. Burchett
Sister Jeanette Tenbarg
Sophia Cahill
Donna Dee Fraley
Mabel Donahoe
Honor Murphy

Gwen Hall
Sister Marie Gangwish
Sister Edna Marie, Suse.
Father Ralph W. Beiting
Vetta Jones
Nancy Spradlin
Gayle Herald
Bob Herald
Klora Osborne
Kathy Hatfield
Sue Nairn
Ted Nairn
Nancy Martin
Betty Minix
Billy R. Blackburn
David DeRossett
Dr. & Mrs. Ron Leslie
Thomas M. Nairn
Nellie Nairn
Paul & Ura B. Thompson
F. R. Schoolcraft
Betsy Schoolcraft
Doris Anderson
John G. Anderson
Kelly Cecil
Arlene Cecil
B. J. Slone
Nancy Slone
Hilda McKinney
Dale McKinney
Winifred Hale
Barry K. Howell
Mr. & Mrs. Marvin E. Music, Jr.
Bob G. Burchett
Carlene Burchett
Betty Greene
Floyd Greene
Rev. & Mrs. Dean L. Pack
Eric Herrin
Sarah Clay Stephens-Archer
Clara J. Gorrell
Hallie Hager
Mr. & Mrs. Shag Branham
Jan Cook
Nancy Sturgill
Barkley Sturgill
David May
Mr. & Mrs. Russell May
Amy G. Cooley
Harold Cooley
Mr. & Mrs. Doug Hyden
Totty Johnson
Cloyd Johnson
Wetzel M. Queen
Denice Queen
Sue Webb
John G. Goble
Billie Goble
Dixon & B. Nunnery
Boots Adams
Mary Lou Horn
Phillip A. Haywood
Oscar Collins
James D. Adams, M.D.
Judy Hager
Jack Wicker
Saundra Wicker
Mr. & Mrs. Wes Blackburn
Kay Akers
Dick Clark
Roy Roberts
Norma Wright
W. E. Holt
William E. Leedy
Roger Butcher
Jimmy Humphrey
Bruce Thoroughman
George P. Musick

Larry Schuster
Betty L. Schuster
Ralph VanHoose
Kathleen VanHoose
Vernon R. Powers
Brenda L. Powers
Edward Music
Thelma R. Music
James Necessary
Ruth Roberts
Ira Butcher
Dolla Williams
Elmer Eplin
Chuck Akers
Ancil Stumbo
David DeRossett
Mrs. Robert L. Tackett
Bill Slone
Al Basinger
Donald Puckett
James Music
George Carter
Terry Eplin
Jane Bond
Carolyn Ford
Vera Ford
Winston Ford, Jr.
Mr. & Mrs. Ernest Osborne
John Everly
Arn Osborne
William E. Osborne
Rose Price
Alice Howard
Leslie Fannin
Mr. & Mrs. Estill Joseph
Mr. & Mrs. Ray Porter
Mrs. Lucille E. Nunnery
Garland Godsey, D.M.D.
Myrtie Hill Davis
Peg Hewlett
John W. Merial
Rev. John W. Woods
William Kelly Moore
John N. Moore
Thomas Alvin Hyden
Johnnie C. Adams
Dorothy Wells
Nadine Booth
Clarence W. Booth
Opal Vaughn
Frances H. Pitts
Mrs. Joanne Cartwright
Ruth C. Hall
Maurine Mayo
Marion Salisbury
George Lavens
Carlos Haywood
Arthur W. Haywood
Barbara Allen
Ron Cartwright
Phyllis Ranier
Ruby Clark
Chalmer H. Frazier
Kathryn S. Frazier
Elizabeth L. Frazier
Anna H. Stumbo
Vivian Branham
George E. Branham
Clara Bradbury
Barbara Burchett
Newton May
Sue May
Charlotte Harris
Robert M. Harris
Martha M. Hicks
Estill Lee Carter
Peggy Carter
Thelma Turner
Carl Castle

Mike Wells
Jim Sword
Bonnie Pitts
Vonda Slone
Bert Newsome
Ed Newsome
Mike Gibson
Bobby Burchett
Darrell Powers
Emogene Spears
Ed Lafferty
Mack Harvey
Charles Beyer
Bob Hackworth
Bobby Holbrook
Lloyd Howard
Mike Damron
Bill Boatwright
Pamela Calhoun
Lester Calhoun
Raymond Howell
Jean Adams
Ronald Adams
Robert Holcomb
Lisa Holcomb
Marilyn Brown
Doug Brown
Susan Adams
Frances M. Howell
Jeff H. Howell
Timothy Howell
John L. Harris
Karen Harris
Greg Howard
Martha Johnson
Cheryl Sexton
Linda B. DeRossett
Vickie Ellis
Shirley Parsons
Frank DeRossett, Jr.
Anna Onkst
Clifford E. Wright
Peggy Kidd
Olive M. Pruitt
Sheila Ann Lee
Vera Edwards
Linzie L. Hunt
Laquilla Spurlock
Bobby Castle
Ronnie Burchett
Edna Rose
Delbert Rose
Roger Rose
Rodney Rose
Shirlene Rose
Patsy Rose
Jeffrey L. Moore
Sherry Moore
Glenn S. Anderson
Ola Anderson
Palmer Patton
Delana Castle
Priscilla Sammons
Peggy Halfhill
Mike Halfhill
C. J. McNally
Seldon Horne
Barbara Wright
Jim Wallen
Lloyd Edwards
Christine Hunt
Mark Hunt
Lillie Dempsey
Cathy Goble
James Goble
Judy Mitchell
Danny Stumbo

Shelia Reynolds
Nora McCormick
Mike McCormick
Ernestine Wells
Hattie Rose Branham
Winifred Blackburn
Magdalene Wright
James E. Wright
Ronnie Slone
Brenda Wright
Maggie Tackett
Tom Wright
Ruth Wright
Roger Muncy
Mr. & Mrs. Shirley Ousley
Anna L. Scott
Betty Calhoun
Harold Stumbo
Woodrow Adams
Arless L. Sammons
Frank DeRossett
Dordena DeRossett
Christine Spradlin
Bill Jack Darby
Johnny Burke
Rebecca Vaughn
Elsie Mae Stephens
Ora Bussey
Stella Spurlock
Claude M. Newberry
Paula M. Newberry
Paul Messer
Ellen Messer
Stuart Stephens
Betty Stephens
Craig Kirtley
Kathy Harris
Diana Williams
Mickey Williams
Carol Bradbury
Mary Jo La Pointe
Alice Harris
Dorothy Harris
Virginia Shivel
Wm. B. May, Jr.
Woodrow Allen
Mabel Allen
May K. Roberts
Douglas Perry
Lack Roberts
Josephine Fields
Mrs. J. O. Webb
Shyla D. Meece
Fred E. Meece, D.M.D.
Martha Jane Fitzpatrick
H. D. Fitzpatrick, Jr.
Saundra Shepherd
Anna May Mellon
Linda J. Stephens
(P.H.S. Faculty 1943-1976)
Betty W. Roberts
Elizabeth Ramey
Mary Sue Moore
Rose Glenn
Phyllis Herrick
W. D. Roberts
C. E. Roberts
Dorothy Burke
Edward Ousley
Greg Crace
Ralph B. Davis, Jr.
Delmar Lafferty
Joe Burke
Olga Hamilton
Janice W. James
Cherie Brumback
Connie Kirtley

(A Copy of Original Signatures on File)

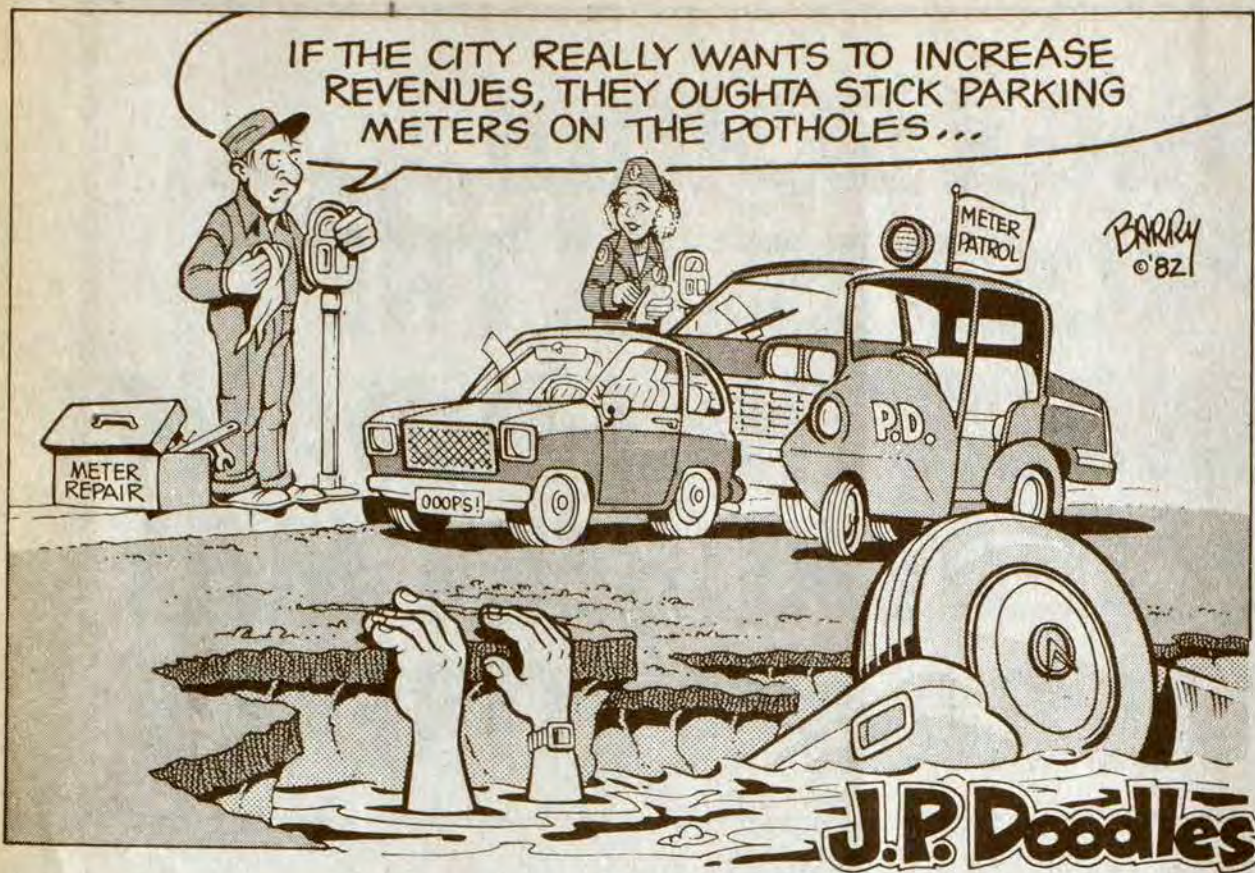

Tour Courthouse Here

The class for gifted and talented children of the McDowell Elementary School and their instructor, Tim Salisbury, toured the Courthouse, courthouse annex, and Big Sandy Juvenile Detention Center here Monday, April 26.

Malcom Layne, county planner, spoke to the class on the way county government works and conducted them on the tour. Class members are Jennifer Caudill, Stacy Lawson, Lisa Collins, David Hall, Stephanie Allen, Leah Turner, Missy Dye, Kelly Vance, Steve Jones, Kristina Bevins, Missy Castle, Keith Shelton, Tina Gearheart, Katie Osborne, Brent Rose, Lenny Hall, Kristi Hall, Tammy Bentley, Diana Stepp, Eric Lawson, Brad Hall, Phillip Lucas, and Kevin Shelton. They were also accompanied by Mrs. Anna Collins, Mrs. Patsy Gearheart, Mrs. Barbara Bevins, and Wade Osborne, bus driver.

CARD OF THANKS

We, the family of Nancy Joyce Stewart, want to thank all the people that brought food, sent flowers and helped in anyway during our time of loss. A special thanks to all our neighbors and friends who came in and took care of us. A special appreciation for all the principals, teachers, staff and students of Prestonsburg High School and Prestonsburg Elementary School for all the wonderful things they have done for us. Thanks to the Rev. P.L. Clem and all the others for the beautiful service. Our gratitude to Hall Funeral Home for their excellent service.

FRANK AND JOYCE STEWART
JIM STEWART,
MALCOM AND JUDY FERGUSON

EBB HAIR CONSULTANT WILL EXPLAIN HAIR PROBLEMS AT HOLIDAY INN, 105 2ND STREET, PAINTSVILLE THURSDAY, MAY 20, 1982 CALL J. M. JONES FOR APPOINTMENT BETWEEN 1 P.M. AND 8:30 P.M.

Mr. J. M. Jones will be back in Paintsville again Thursday, May 20, 1982. Now is the time to act on this great opportunity. Every man and woman now losing hair should take advantage of this FREE CONSULTATION.

Many conditions can cause hair loss. No matter which one is causing your hair loss, if you wait until you are slick bald and your hair roots are dead you are beyond help. So, now is the time to do something about it before it's too late.

GUARANTEED You will be given a written guarantee on a pro-rated basis from the beginning to the end.

CALL FOR AN APPOINTMENT FOR FREE CONSULTATION

Just take a few minutes of your time on Thursday, May 20, 1982, and call the Holiday Inn, 105 2nd St. in Paintsville between 1 p.m. and 8:30 p.m. Ask for J. M. Jones and make an appointment.

CAN'T HELP Male pattern baldness is the cause of a great majority of cases of baldness and excessive hair loss, for which no method is effective. Ebb Hair Specialists cannot help those who are slick bald after years of gradual hair loss.

There is no charge or obligation... all consultations are private, you will not be embarrassed in any way.



Frank Moran Shows He-ReGrew Hair. He Did Not Have Male Pattern Baldness.

AIR CONDITIONERS STARTING AS LOW AS \$219.95

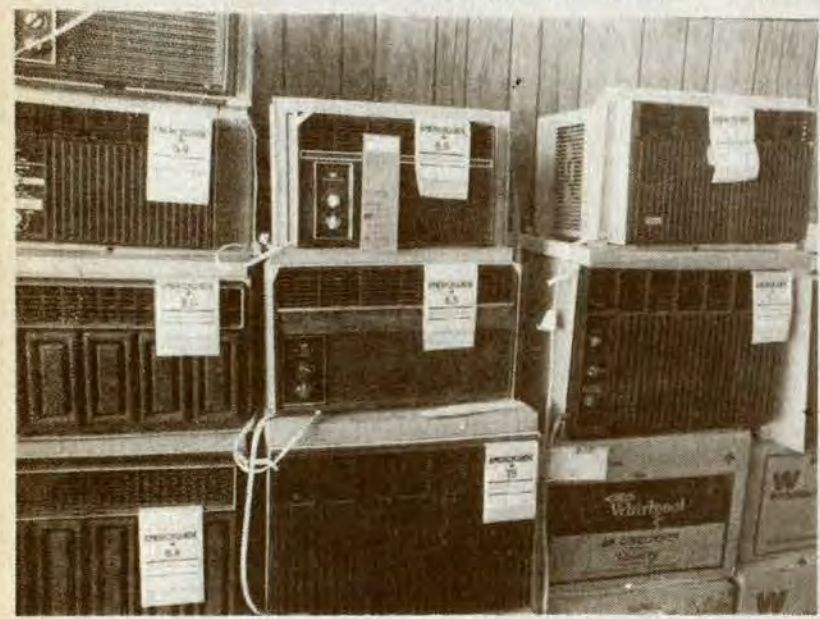

B&W TV AND APPLIANCES & Sound Gallery
886-9682 • N. Lake Dr., Prestonsburg

Cancer Hopeline

Q. My doctor wants me to have surgery for my cancer, but I want to look into other options. What do you recommend?

You did not say what cancer you have, so any answer must be in general terms. Keep in mind, however, that surgery is the performed treatment for many kinds of cancer, so it would be unwise to close your mind to the entire idea.

Openly discuss your feelings with your doctor, and get a thorough explanation of the benefits and risks involved in surgery for your particular case. Write all this down.

As a patient, you are entitled to know the alternatives to surgery. One way is to consult a specialist in treating your kind of cancer. Ask your doctor to recommend one. You may also get a list of specialists from your county medical society, through your local Social Security office if you receive Medicare, or from the welfare office if you are eligible for Medicaid.

You will be able to avoid the inconvenience and expense of repeated tests if you tell your doctor that you wish to have your records sent to a specialist. If the specialist agrees you should have surgery, he/she will usually send you back to the first doctor. If he/she disagrees, you may wish to consult a third doctor.

Contact your agent to see if your insurance company pays for second opinions. If you are covered by Medicare, it will pay for a second opinion at the same rate it pays for other office visits, diagnostic tests, lab procedures, and hospitalization, if needed. Medicaid in Kentucky also pays for consultation.

Once you have two opinions, you should be able to make a choice. Many people make a list of the benefits and risks of each alternative when they are studying treatment options. It's a very good way to be sure you've considered everything.

(Counselors at the Cancer Hopeline will assist you with cancer questions from 9-9 Monday-Thursday and 9-5 Friday. Call, toll free, 1-800-432-9321. You may send written requests to us at 915 South Limestone Street, Lexington 40536.)

Eugene Conn Retires From General Motors

Eugene Conn, native of Ivel, retired April 30 from the Hydra-Matic Division of General Motors, in Willow Run, Michigan, where he had been employed 30 years. He was honored by the company with a dinner and gifts.

Mr. Conn is the son of the late Lee and Nannie Conn, of Prater. He and his wife, the former Dolores Ilene Stratton, daughter of Mr. and Mrs. Thomas J. Stratton, of Raceland, and have lived in Garden City, Michigan since 1950.

HOT WEATHER COOL SAVINGS

It's Gravely's sixtieth anniversary. And to celebrate we're giving a free mower with every 4-wheel tractor we sell. Choose from 40, 50, or 60 inch decks... there's one to fit every size lawn. And they're all powered by a Gravely tractor with its famous all-gear direct drive for years of dependable performance. Come on by and help us celebrate. But hurry, this special offer ends soon.



SAVE UP TO \$1,220.00

SALE ENDS JUNE 30, 1982

SIMILAR SAVINGS ON TWO-WHEEL TRACTORS!

America's most popular two-wheel tractors. All-gear direct drive. No belts to slip, break or adjust. Choose from six different mowing attachments.

THE GRAVELLY SYSTEM



"Kentucky's Largest Gravely Tractor Dealer"

PRICE'S TRACTOR SALES (INC.)

PHONE (606) 886-6285 SOUTH LAKE DRIVE PRESTONSBURG, KY.

HOURS: MONDAY THRU FRIDAY, 9-5 SATURDAY, 9-2

287 ALL NEW ROOMS

2 locations - 5 and 16 miles from THE 1982 WORLD'S FAIR. For Reservations Call Toll Free 1-800-251-9042

- 24 Hour Supervision & Security
- Supervised Game Room
- World's Fair Gift Shop
- Shuttle Bus & Fair Tickets Available
- Convenient to Restaurants & Shopping

ACCOMMODATIONS ALSO AVAILABLE FOR LARGE GROUPS. SENIOR CITIZEN & GROUP DISCOUNTS

INTERNATIONAL VILLAGE MOTEL 6313 Clinton Highway Knoxville, TN 37912 For RV Reservations Call 1-615-938-8559

LET TELLERIFIC TAKE YOU TO THE WORLD'S FAIR

The TERRIFIC 24 • Hour Teller



THE 1982 WORLD'S FAIR™

There's nothing like a fair for family entertainment and TELLERIFIC wants to send you and your family to the 1982 World's Fair in nearby Knoxville.

Just use TELLERIFIC for all your banking transactions. And, for each ten receipts presented at any of our locations, you'll receive a FREE PASS for one, good for any date at the World's Fair. Twenty receipts entitle you to a full weekend pass. Watch your next Bank Josephine statement for complete details. Complete rules are also available at all Bank Josephine locations.

Enjoy the 1982 World's Fair—compliments of TELLERIFIC.

THE BANK JOSEPHINE—YOUR WORLD'S FAIR TICKET AGENT (TICKETS ALSO AVAILABLE AT REGULAR RETAIL PRICES).

THE BANK B.J. JOSEPHINE

"Serving You Since 1891"

Prestonsburg • Garrett • Harold • Allen • Wheelwright Member F.D.I.C.

YOU'VE GOT TO BE THERE

Now at \$5990,* the most popular Volkswagen Rabbit is priced less than Toyota Corolla and Datsun Stanza.

Volkswagen:
 Jetta
 Quantum
 Vanagon
 Rabbit
 Scirocco
 Truck

	RABBIT L 2-DOOR	COROLLA 2-DOOR SR5	STANZA DFLUXE 2-DOOR
PRICE	\$5990*	\$7128*	\$6799*
FUEL INJECTION	✓		
FRONT-WHEEL DRIVE	✓		✓
UPSHIFT LIGHT	✓		
TRANSVERSE MOUNTED ENGINE	✓		✓
OVERHEAD CAM ENGINE	✓		✓

Volkswagen:
 The Perfect Gift
 for
 the Graduate

*Mfr's sugg. retail price excluding tax, title, license, dealer prep and destination charges. Equipment levels may vary.
 **Use this EPA estimate for comparisons. Actual mileage varies with speed, trip length, weather.

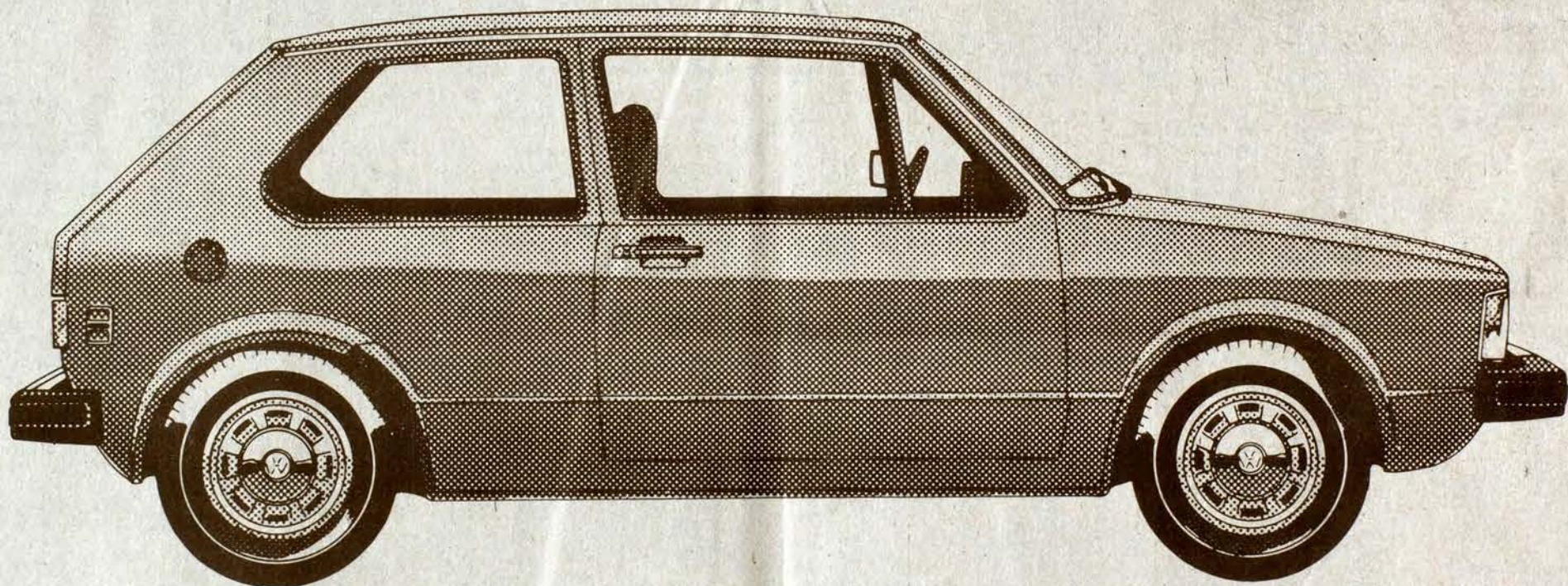

Since the first Rabbit was introduced, back in 1975, we've made over 15,000 changes in it. And look how those improvements have improved it:

Rabbit's already impressive gas mileage has improved to an EPA estimated 30 mpg.**

Rabbit goes faster, faster. In passing speed tests, it accelerates from 38 mph to 62 mph in only 10 seconds. (It used to take more than 12.)

Rabbit also goes **slower**, faster. Now it beats its original quick stopping distance by 20 feet when braking at 60 mph.

Other improvements have made our Rabbits even more reliable, longer lived, quieter, and easier to drive.

And **now** we've cut the price on our most popular Rabbit. An improvement which should make it more popular than ever.

Take a test drive today at Bruce Walters.

Compare Features, Compare Quality, Compare Price, Compare Performance, Compare Value:

You'll buy a Volkswagen 

See any of these sales executives:

Edward Smith

Herb Cochran

Raymond Johnson

Chester Stewart

Gary Sword

Bruce Walters

Ford-Lincoln-Mercury-Volkswagen-Mazda

Pikeville, Ky.

Fertilizer Claims Said To Be False

Kentucky farmers on the market for fertilizer this planting season need to be aware of some sales claims about three products—claims which sound, and are, too good to be true.

The division of regulatory services at the University of Kentucky College of Agriculture has received several complaints that soil inoculants, an organic cleanser and clear liquid fertilizers are being sold under false or misleading claims, according to Dr. D.L. Terry, fertilizer program coordinator.

One such claim, said Terry, is that soil inoculants, supposedly cultures of bacteria, will fix nitrogen when applied to the soil and thus reduce the need for nitrogen fertilizers. (Terry emphasized that soil inoculants are not to be confused with inoculants for legume seed.)

"There is no scientific data to show inoculants work as fertilizer replacements," he said. "Farmers should be wary of anyone selling a product where one gallon is recommended to be applied to 10 acres and is supposed to reduce the need for fertilizer."

An organic cleanser called Basic H, manufactured by the Shaklee Corporation, also is being sold as a fertilizer substitute, according to farmers' complaints. The Shaklee Corporation does not recommend such uses, said Terry, and apparently these claims are being made without company approval.

He said Basic H is not a fertilizer, is not registered as a fertilizer in Kentucky, and has no value as a fertilizer or replacement. Complaints concerning some clear liquid fertilizer companies include the following erroneous claims and misleading tactics:

—one gallon of liquid fertilizer is equivalent to 50 to 100 pounds dry fertilizer;—liquid fertilizer is more available than dry fertilizer, including claims that liquid fertilizer is 100 percent available while dry fertilizer is only 10 percent available;—liquid fertilizer is being priced by the gallon and not by weight.

By law, all fertilizer must be sold on the basis of weight, said Terry. "Anyone who buys liquid fertilizer should do so on the basis of weight, not gallons," he said. "The price per ton of liquid should be compared with the price per ton of dry. If a dealer is selling liquid by the gallon, ask for the price per ton."

Terry pointed out that there is nothing wrong with liquid fertilizers; rather the problem lies in the claims made in selling the liquids. Research at UK and other universities has shown that when comparisons are made on a plant nutrient content basis, there is no significant difference between liquid and dry fertilizers in measured plant response, he said.

Anyone who has been sold a soil inoculant, the organic cleanser, or liquid fertilizer under any such claims should contact Dr. D.L. Terry, Coordinator—Fertilizer Program, Division of Regulatory Services, University of Kentucky, Lexington KY 40546-0064, phone 606-258-2668 or 258-2790.

Second Reading

The Floyd County Fiscal Court, at a meeting on May 5, 1982, at 10:00 a.m. duly held at the Floyd County Court-house Annex in Prestonsburg, Kentucky will call for a second reading and then consider same for passage of the following ordinance.

SECTION ONE: The Annual budget for the Fiscal Year 1981-1982 is amended to:

(a) Increase receipts of the General Fund by \$6,507.00 to include unanticipated revenue from the Sheriff of Floyd Co.

(b) Increase budget expenditures account number 4-A-3 by \$6,507.00.

SECTION TWO: The sum added to budget expenditure account in Section One is appropriated for General Governmental purposes.

A copy of the full text of said ordinance above will be available for Public inspection in the Floyd County Judge-Executive's office in the Floyd County Courthouse Annex, Prestonsburg, Ky., between the hours of 8:30 a.m. and 4:00 p.m. Monday thru Friday.

C. "OLLIE" ROBINSON, Clerk

5-12-21.

Strike By Firefighters

A 12-hour strike by airport firefighters halted air traffic throughout Italy, aviation authorities reported.

The firefighters were protesting government moves to restructure the fire department and make it part of the armed services, according to union officials at Rome's Leonardo da Vinci Airport.

ATTENTION WAYLAND CLASSES OF '69, '70 & '71 REUNION MAY 29—12 NOON At Wayland Elementary School Class of 1969, contact Nancy Combs, 3600 Niles Dr., Lexington, Ky. 40502. Class of 1970, contact Mary Helen Meadows, General Delivery, Estill, Ky. 41627. Class of 1971, contact Bonnie Clark, General Delivery, Wayland, Ky. 41666.

HECK'S SAVE THIS AD TIL SUN., MAY 23 SUNDAY, MONDAY TUESDAY Specials HECK'S Will Not Be Undersold! A 10% DEPOSIT PLUS A \$1.00 SERVICE FEE OPENS YOUR LAY-A-WAY ACCOUNT. VISA USE YOUR VISA OR MASTER CARD. Prices in effect Sunday, May 23 thru Tues., May 25, while quantities last! Murray 20" 3 H.P. Lawn Mower \$99. Keller Brown Acapulco Web Chairs 9.66. French's Mustard 59¢. Polaroid Amigo Instant Camera 39.99. G.E. AM-FM Cassette Boom Box 119.97. Wallace 24" x 60" Steel Folding Table 19.88. Lay's Potato Chips 89¢. Igloo Lunchmate Cooler 10.66. Johnson Freedom Spin Cast Reel 21.88. Walker Spin Cast or Spinning Rod 5.99. Plano Six Tray Tackle Box 19.99. Marshall 12" Table Top Grill 2.88. Panasonic AM-FM Portable Radio 19.97. Giant Orange Salmon Eggs \$1 each. Rawlings Softball Glove 24.88. Rawlings Official Softball 2.99. Academy 12" Hurricane Lantern 5.99. Peter Pan Creamy Peanut Butter 1.38.

VISA 719 University Drive Prestonsburg, Ky. NO EXCHANGES OR REFUNDS WITHOUT SALES RECEIPT USE YOUR MASTER CARD

★ SAVE THIS AD TIL SUN., MAY 23 ★

WE RESERVE THE RIGHT TO LIMIT QUANTITIES NOT RESPONSIBLE FOR TYPOGRAPHICAL ERRORS OPEN DAILY, 9:30 TO 9:00; SUNDAY, 1 TO 7

Heck's Will Not Be Undersold!

A 10 DEPOSIT OPENS YOUR LAY A WAY ACCOUNT

HECK'S

SUNDAY, MONDAY TUESDAY Specials

VISA USE YOUR VISA OR MASTER CARD MasterCard

PRICES IN EFFECT SUNDAY, MAY 23 THRU TUES., MAY 25, WHILE QUANTITIES LAST!



6.39
Reg. 8.80
10 Lb. 11 Oz. Tide Laundry Detergent
Use extra action Tide. "America's Favorite." Gets whites and colors clean and bright.
HOUSEWARE DEPT.



24.99 EA. Reg. 29.96 Each
Mattel Intellivision Game Cartridges
Assorted game cartridges from Mattel. Action packed and made to be a challenge.
JEWELRY DEPT.

239.99
Reg. 269.96
Mattel Intellivision TV Game
Mattel's Intellivision TV Game offers sports, strategy, action, children's learning, gaming and excitement for the whole family. Features an overlay which fits directly over the hand control for easy simple game play decisions, and special input keys for easy game selection, side mounted action buttons and an object control disc that allows objects to be maneuvered in 16 different directions. Encourages mental and manual dexterity and a totally unique game experience. Each cartridge sold separately.
JEWELRY DEPT.



16.97 TO 23.97
Reg. To 29.96 Each
Activision Atari TV Game Cartridges
Exciting new game cartridges for Atari TV games. Choose from many challenging games such as Freeway, Kaboom, Stampede, Barnstorming and Gran Prix. All Titles may not be in every store.
JEWELRY DEPT.



4 BOXES \$1
3 Oz. Jello Gelatin
Cool and delicious light dessert in assorted flavors. There's always room for Jell-o.
FOOD DEPT.



26.99
Reg. 31.99
Panasonic Cassette Recorder
Sensitive built-in condenser microphone, integrated circuitry, auto level control, AC/DC power option, pause, record, fast forward and reverse controls.
JEWELRY DEPT.



88¢
6 1/2 Oz. Star Kist Tuna
Fresh, nutritious tuna is great for sandwiches and is good in an endless variety of recipes. Packed in oil or spring water.
FOOD DEPT.



99.99
Reg. 129.96
Kraco AM-FM Stereo Cassette Car Radio
Deluxe features include: stereo indicator light and pushbutton channel selector. Cassette has auto stop, fast forward, auto eject and playback.
JEWELRY DEPT.



15.99
Reg. To 21.99
Ladies' Maternity Dresses
Ideal fashion for the mother-to-be. Choose from assorted styles in poly-cotton, poly-spun or pre-wash denim. Sizes 6 to 16.
CLOTHING DEPT.



99¢ QUART
Reg. 1.09 Quart
Pennzoil 10W-30 Motor Oil
Pennzoil 10W-30 motor oil saves gasoline while it guards against engine wear, deposits and sludge. Limit 6 quarts.
AUTOMOTIVE DEPT.



99¢
Reg. 1.48
8 Oz. Gumout Carb Cleaner
Cleans carburetors. Reduces stalling and rough idling, improves fuel economy. Protects fuel system from rust and corrosion. Cleans PCV valves and intake system. Easy pour bottle.
AUTOMOTIVE DEPT.



3.66 QT.
Reg. 5.39 Qt.
Snowrite Auto Body Repair Kit
Each kit contains lightweight body filler, orange cream hardener, and color guide mixing chart. Applicator, reinforcing screen and instructions.
AUTOMOTIVE DEPT.



7.88
Reg. 10.99
Ladies' Handbags
Choose from assorted styles in canvas or vinyl.
CLOTHING DEPT.



29.88 EA.
Reg. 39.99 Each
Modulite Swag Light Assortment
Tiffany look swag lamps. Assorted styles to choose from. Easy to assemble.
HOUSEWARE DEPT.



29.88 SET
Reg. 39.99 Set
Regalware® 7-Pc. Sahara Silverstone Set
Consists of 1 and 2 quart covered sauce pans, 5 qt. dutch oven, 10 1/2" open fry pan (uses dutch oven cover).
HOUSEWARE DEPT.



7.99
Reg. 13.96
Northern 1200 Watt Blow Dryer
1200 watts to blowing power, advanced straight stream dries hair fast. 2 speeds. Compact lightweight design.
JEWELRY DEPT.



6.67 EACH
Reg. 8.49 Each
Choice Cross Chrome Pen Or Pencil
America's finest writing instruments. Cross. Choose from pen or pencil in lustrous chrome.
JEWELRY DEPT.



33.97
Reg. 44.96
Kraco 6" x 9" Rear Deckspeaker
Hear all of the high and low frequencies in your music with these powerful, easy to mount speakers.
JEWELRY DEPT.



37.97
Reg. 42.99
Norelco Man's Rototrac Shaver
Faster and closer shaves without the worry of nicks or cuts. Easy to clean with flip top feature. Sideburn and moustache trimmer. Sleek design with handy on/off switch.
JEWELRY DEPT.



10.88
Reg. 15.99
Stylette 3-Shelf Kitchen Center
Choose from white or almond colored kitchen unit for extra storage space.
HOUSEWARE DEPT.



1.29
Reg. 1.99
Intercraft 5" x 7" Gold Metal Picture Frames
Choose from beautiful intercraft frames in Gold or Black metal.
8" x 10" Gold or Black Document Frames 1.69
8 1/2" x 11" Black Document Frames 1.99
HOUSEWARE DEPT.



4.99
Reg. 7.59
Intercraft 6" x 20" Collection Wall Frames
Display your favorite group of photographs with these attractive frames. Frames are available in assorted sizes.
8" x 20" Frames 5.49
14" x 14" Frames 6.99
HOUSEWARE DEPT.



4.66
Reg. 6.54
Table Top Ironing Board
Legs feature non-skid tips. Ironing board is perfect for quick touch-ups.
HOUSEWARE DEPT.



99¢
Reg. 1.33
32 Oz. Windex Refill
Shines more than windows. Activated with ammonia-D for a sparkling shine.
HOUSEWARE DEPT.



1.69 BOX
Reg. 2.25 Box
New Freedom Any Day 30's
Pantliners comfortable enough for every day. Constant convenient protection.
HOUSEWARE DEPT.

★ Consumer Alert

PEST CONTROL
"Many Kentuckians are likely to be called on by local or itinerant door-to-door pest control salesmen this spring," says Attorney General Steven L. Beshear. "My office has received numerous letters from consumers who complain that they spent hundreds of dollars on pest control and are still plagued by insects."

If you are told that you have termites, beetles, or other insects, don't panic and rush into signing a contract with a pest control company. Warnings that your house may fall down within a week or that every other home in the neighborhood has termites, and they are moving your way, may be nothing more than scare tactics to make you sign a contract without thinking.

An offer for a discount "today only" is another tactic designed to convince the consumer to rush into signing a contract. Before you invest in a pest control service, get the opinion of at least two other companies. If the companies do not agree, or if you have doubts as to whether or not you actually do have an insect problem, write to: Division of Pesticides, Department of Agriculture, Capital Plaza Tower, Frankfort, Kentucky 40601. Their inspection team may be able to help.

Once you have determined that there is a specific problem, obtain price estimates for any work needed. All estimates should be in writing, and each should describe the exact method of extermination to be used for the specific pests of insects involved. Find out if periodic inspections are included in the cost, and ask that this information and any guarantees be in writing. Check the company's record before signing any contracts, and make sure that you understand the contract before signing it.

"All pest control companies must be licensed by the Kentucky Department of Agriculture," said Beshear. "The company's name and license number should appear on all service vehicles which are in regular use and each salesperson should carry an identification card issued by the Department of Agriculture."

HOME REPAIR AND IMPROVEMENT

"Many people in Kentucky are facing the task of repairing or improving their homes this spring. Consumers need to be very cautious and take steps necessary to insure a professional job when hiring a home improvement contractor," says Attorney General Steven L. Beshear.

The following is a list of steps which consumers should remember when considering home improvements:

1. Decide exactly what your wish to have done. Do you really need a new roof? Can the gutters hold up for another year?
2. Decide how you will pay for the job. Will you borrow the money from a savings and loan? Will you be forced to dip into your savings?
3. Find a reputable contractor. This step may be time consuming, but it is the single most important step in the decision-making process. When deciding on a contractor, remember to:
 - (a) Get the contractor's name, address, and telephone number.
 - (b) Check the contractor's reputation. (The Better Business Bureau is a good place to start).
 - (c) Get a list of previous customers of the contractor and contact them for references.
 - (d) Get several estimates on the job.
 - (e) Read over the contract before you sign and check the terms pertaining to cancellation and warranty. Never sign a blank contract!
 - (f) Ask about the type of materials to be used. Is there a manufacturer's warranty on them?
 - (g) Ask for all oral promises to be put into writing.

If you have to repair or rebuild due to storm or weather damage, you may be eligible to collect from your homeowners insurance company. You need to be familiar with the coverage your policy provides. List your damages and take pictures of the damaged areas.

According to Beshear, "The general rule in making repairs or improvements to your home is to investigate before you invest your money."

The Attorney General's Consumer Protection Division mediates consumer complaints and provides a variety of consumer information. Contact them at 209 St. Clair Street, Frankfort, Kentucky, 40601, or call the toll-free Consumer Hotline 1-800-432-9257.

J. & S. REMODELING

- BASEMENT AND ATTIC REMODELING
- CARPENTRY • DECKS
- SUSPENDED CEILINGS
- DRYWALL • PAINTING
- STAINING • WALLPAPERING
- HEATING AND AIR-CONDITIONING
- ELECTRICAL WORK

STEVE-886-8108
JIM-886-8091

719 University Drive Prestonsburg, Ky.

NO EXCHANGES OR REFUNDS WITHOUT SALES RECEIPT

VISA

USE YOUR VISA

MasterCard

USE YOUR MASTER CARD

U.S. 23 • HAROLD, KY. • 478-9246



NEW 1982 12-WIDE & 14-WIDE HOMES ARE HERE!
LARGE SELECTION OF 2 AND 3-BEDROOM MODELS ON DISPLAY! MANY OPTIONS AVAILABLE!
SPECIAL BULLETIN!
DURING THE MONTH OF MAY ONLY:
 Purchase any new home in stock and receive... FREE a new Sears heavy-duty washer and dryer... or FREE aluminum utility building... or FREE vinyl-skiit underpinning kit... Your choice—FREE!!
DELIVERY AND SET-UP IS FREE, TOO!!

Clayton Homes has provided this Mobile Home Comparison List to help you determine which home of yours more of what you're looking for in a manufactured house. If you can find a home with all these features, including the price, then we recommend that you BUY IT. Of course, we're confident that you'll choose a Clayton Manchester because there's more value "built-in" for you. You'll find all the following features in a Clayton Manchester home:
 1. Extra insulation in ceiling (R-23), 2. Extra insulation in sidewalls (R-11), 3. Outside Light Switch, 4. Dead Bolt Locks, 5. Single Level Faucet, 6. Stainless Steel Sink, 7. Sink Spray, 8. Silent Switches, 9. Commode Cut-offs, 10. 30-Gallon Water Heater, 11. Closet Shoe Racks, 12. Cedar in Closets, 13. Custom Cabinets, 14. 3-Hinge Interior Doors, 15. No-Sag Clothes Bar, 16. Deluxe Bath Faucets, 17. Metal Door Knobs Inside, 18. Molded Washer Connections, 19. Oversized Metal Roofs, 20. Front Storm Door, 21. Window in Rear Door, 22. House-Type Windows

STANDARD FEATURES CHECKLIST

HIGH QUALITY AT AFFORDABLE PRICES!

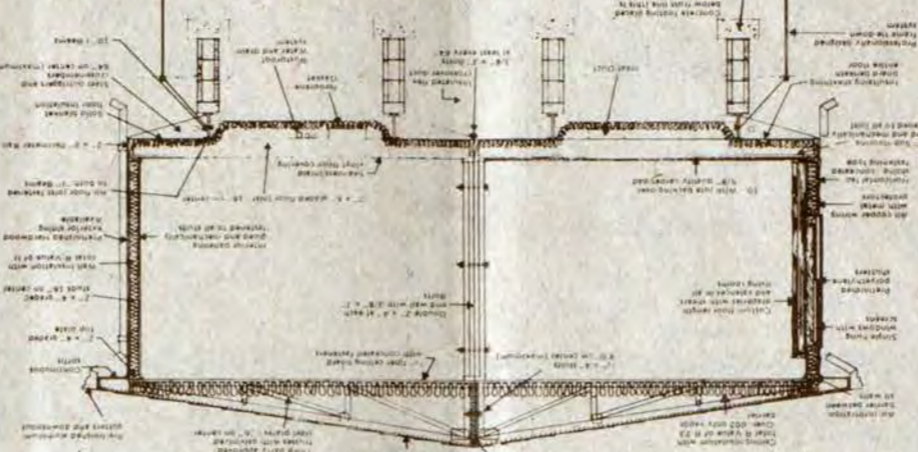

* SOLID CONSTRUCTION THROUGHOUT *

THERE'S SOMETHING FOR YOU IN 1982!
 It's a dream come true—YOUR OWN HOME! An affordable home! Yes, you CAN afford your own home and your family... with a monthly payment to fit your budget!! No other dealer in Eastern Kentucky can offer you more! Because we build our own homes with the high standards you expect!! That's why we're the number 1 dealer/manufacturer in Eastern Kentucky!! Ask your neighbors... Clayton's will treat you right! With friendly and reliable service representatives, Clayton and factory authorized service representatives, Clayton Sound too good to be true?... Not at all! We are ready to serve you—NOW!! See us today—don't delay!!

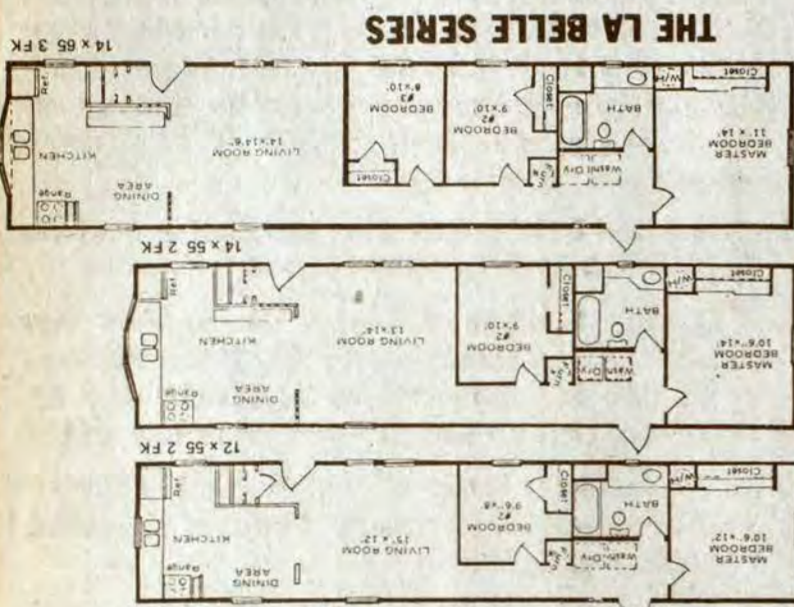

NO DOWN PAYMENT REQUIREMENTS FOR QUALIFIED BUYERS!
10% DOWN PAYMENTS FOR QUALIFIED BUYERS!
FINANCING AT REASONABLE RATES!
PLENTY OF

U.S. 23 • HAROLD, KY. • 478-9246



PAY US A VISIT WITHOUT PAYING A FORTUNE!
 New 1982 40' x 24' sectional home on display! 3 bedrooms, 1 1/2 baths, wood-burning fireplace, deluxe furniture and appliances, too!!
ON SALE FOR THE DELUXE MODEL!! \$24,900
ECONOMY MODEL ON SALE AT \$19,900!!
 Features deluxe masonite siding, shingled 12/3 pitched roof, storm windows, storm door, thermo-pane sliding glass door, much, much more!
 AVAILABLE OPTIONS AT LOW ADDITIONAL COST:
 Sears heavy duty washer and dryer, microwave ovens, stereo systems, Coleman central air-conditioning, wood-burning fireplaces, and lots more!!!

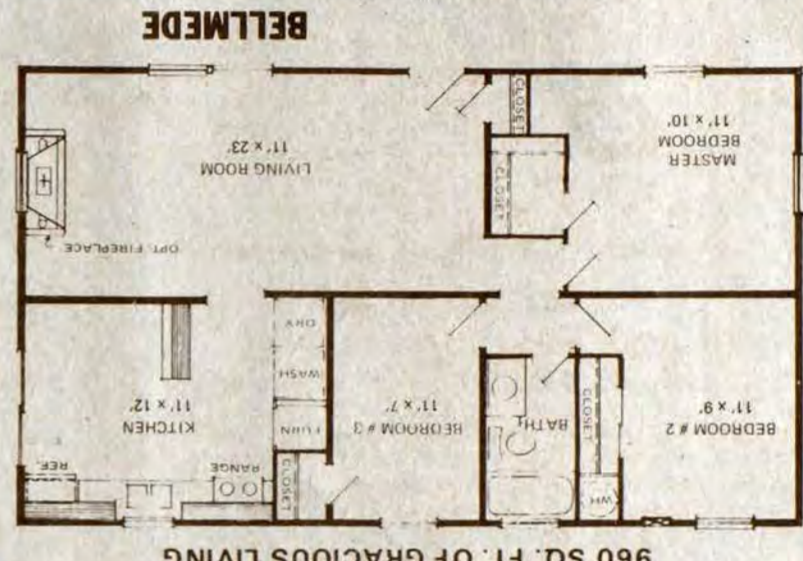

OPEN 7 DAYS A WEEK! SUNDAYS, 1 TO 6 P.M.
WHERE THE HOUSE GOES AROUND ON TOP OF THE SIGN!

WE'VE TURNED HIGH PRICES COMPLETELY UPSIDE DOWN!! WE SELL THE BEST... ALL THE OTHERS SELL THE REST!!

75 ACRES OF COAL FOR SALE
 From 48" down, 4 Seams on Toler's Creek.
 Call 606-874-2306

Police Honored by Insurers For Recovering Stolen Autos

Thirteen Kentucky state troopers were honored by the Independent Insurance Agents of Kentucky at Lexington last week for recovering more than \$2.5 million worth of stolen vehicles during 1981.
 The 13 also have been credited with making 288 auto theft-related arrests. Among the awards presented to them in ceremonies at the Marriott Inn on Newtown Pike last Friday are three all-expense-paid vacations ranging in value from \$1,500 to \$500. The vacations will be awarded to Trooper Harold T. Burris Jr., from the KSP Post at Hazard, Detective Richard E. Ray from the Pikeville Post and Trooper Charles S. Woodard, also from Pikeville.
 Burris, a trooper since 1978 and winner of the \$1,500 vacation prize, had the highest individual number of recoveries and arrests. According to Lt. Richard D. McQuown, commander of the KSP's auto theft section, Burris has been credited with 61 arrests and the recovery of 100 valued at \$799,700.
 Ray, a 20-year state police veteran, will get a second-place \$1,000 vacation. He recovered 52 vehicles valued at \$355,250 and made 75 arrests. Woodard, who will get the third-place \$500 vacation, recovered 40 vehicles valued at \$210,850 and made 40 arrests. He has been a trooper since 1973.
 A sterling silver trophy also will be presented to the London Post for reporting the highest number of recoveries and arrests among all 16 KSP Posts. During 1981, officers at London recovered a total of 318 vehicles valued at 1,000 more than \$1.4 million and arrested 137 suspects.
 This will be the fourth straight year that the trophy has gone to the London Post.
 The independent insurance agents' group has been making those awards each year since 1975 when state police first organized their own "Screaming Eagle" auto theft program to focus more attention on Kentucky's auto theft problems by recognizing those troopers and detectives who report the most recoveries and arrests annually.

Besides the prizes sponsored and paid for by the independent insurance agents, the KSP also recognizes recoveries and arrests by giving its officers an eagle-like decal which, mounted on the left, front door of their police cruiser, denotes the number of arrests and recoveries they have made.
 For example, if a trooper arrests one suspect in possession of a stolen vehicle, he gets one decal. Five decals make him an "ace." All of the troopers being honored this week at Lexington will receive certificates attesting to their status as aces.

EAST POINT
 Mr. and Mrs. David Hicks and daughter, Margaret, and Mr. and Mrs. Sam H. Bradley and daughter, Samantha Sue, of North Manchester, Ind., spent a week visiting their parents, Mr. and Mrs. But Hicks. Mr. Hicks returned home from the hospital, recently.

JUST ARRIVED!!
 Large selection of new 1982 3 bedroom 12-wide homes in stock! You've asked for 'em and NOW we got 'em!! Plenty of financing available!! See us today!

U.S. 23, Harold, Ky. — 478-9246

ALCOHOL AND DRUG PROBLEMS
 Problems stemming from alcohol and drug use affect more Americans today than at any time in our history. Alcohol and/or drug abuse negatively affects every person the abuser or addict comes in contact with—parents, spouses, children, employers and friends.
 Our hospital-accredited program and staff offer a variety of services dedicated to helping those persons who are suffering from their own or someone else's alcohol or drug use.
 For confidential information, call 377-2411 Ext. 136.

NOW OPEN FOR BUSINESS!
RIGHT BEAVER PARTS & SUPPLIES
 LOCATED ON OLD RT. 80, 1/2 MI. PAST TRIANGLE AT MARTIN.
 SERVICING GENERAL LINE OF MINE & INDUSTRIAL SUPPLIES, SCOOPS, ROOF BOLTERS, ETC.
BATTERIES REBUILT
 OPEN 7 A.M.-5 P.M.
 CALL ANYTIME DAY OR NIGHT FOR EMERGENCY REPAIR SERVICE
PHONE 285-9472

LITTLE BEAR MARKET ALLEN, KY. 874-2290
 HOURS: MONDAY-SATURDAY 8 A.M.-8 P.M.; SUNDAY 10 A.M.-6 P.M.
 • PRICES IN EFFECT WED., MAY 19 THRU SUN., MAY 23.
 • QUANTITY RIGHTS RESERVED

USDA CHOICE NEW YORK STRIP STEAK \$2.59 Lb. ALL BEEF U.S.D.A. CHOICE

BONELESS ARM ROAST \$1.69 Lb.
BONELESS CHUCK ROAST \$1.49 Lb.
LEAN BONELESS STEW BEEF \$1.89 Lb.
END-CUT PORK CHOPS \$1.89 Lb.
COUNTRY-STYLE PORK RIBS \$1.19 Lb.
KRAFT MAYONNAISE 79¢
ARGO PEAS 17-Oz. Cans 3/\$1
MORTON SALT 26-Oz. Size 2/59¢

HEAVY DUTY 37 1/2 Sq. Ft. REYNOLDS WRAP 99¢
BORDEN'S INSTANT POTATOES \$1.39 28-Oz.
KLEENEX FACIAL TISSUES 200-Ct. 79¢
RED BARON FROZEN SUPREME or COMBO PIZZA \$2.49 24-Oz.

FRESH FROM THE DELI
BOLOGNA SALAD \$1.59 Lb.
MACARONI SALAD 79¢ PT.

SEE FULL PAGE AD ELSEWHERE IN THIS PAPER FOR ADDITIONAL FOOD BARGAINS AT LITTLE BEAR MARKET.

Third Birthday



Ricky David McGuire, son of David and Janie McGuire, recently celebrated his third birthday. Smurf cake and ice cream were served to his guests, Jessica Mullins, Jamie Lynn McGuire, Melissa Bryant, Todd McGuire, Manda Howell, Amanda and Elizabeth Smith, Todd McGuire and other friends. Grandparents are Woodrow and Irene Tuttle and James McGuire, all of Price.

Animals Yawn for Variety of Reasons

For anyone who's embarrassed himself with a wide-mouthed yawn in the middle of an economics lecture, a budget discussion or a friend's emotional outburst, the yawn clearly delivers one of two messages: boredom or fatigue.

It's not so simple in the animal kingdom, says the current issue of International Wildlife magazine. Animals do yawn—but for a whole variety of reasons. The animal's yawn may signal courtship, aggression, warning or a need to create order within a group.

The conventional yawn occurs when breathing slows down because of fatigue, inactivity or lack of sleep. Opening wide creates a sudden intake of air that sends oxygenated blood to the heart. The heart, in turn, rushes blood to lethargic muscles, reviving a sluggish system, according to the bi-monthly publication of the National Wildlife Federation.

Some animals do yawn for conventional—or physiological—reasons. For instance, the javelina (wild boar) yawns to rejuvenate himself whenever he leaves the shallow depressions in the desert where he sleeps.

But for animals, yawns are mere weapons in territorial battles. Lizards and fish commonly threaten unwelcome invaders by opening their mouths. Bears and wolves open wide to bare their teeth before an attack. The hippopotamus displays perhaps the most spectacular aggressive yawn. Two hippos trying to settle a dispute stand head-to-head and flash two-foot-long teeth in giant yawns. They have been known to match yawn for yawn over several hours before settling a quarrel, says International Wildlife.

Baboons also issue threats with yawns—often to establish pecking orders within groups. For the baboon, "the yawn constitutes a higher-level threat than a raised eyebrow or a stare," says John Fletmeyer, of Florida's Nova University, who has often seen these hairy animals yawn when choice food or a female in estrus is at stake.

Lions, on the other hand, spread their jaws to calm tensions within a group, according to Randall Eaton, a professor of animal behavior at Western Wyoming College. Female lions yawn frequently, almost in unison, to distract potential aggressors from their newborns.

Some animals even yawn to invite clean-up crews into their mouths. A case in point is the crocodile, who can't move his tongue well enough to clean his teeth. He instead spreads his jaws wide so that certain birds can dine on leftover food amongst his teeth.

Birds often yawn when they're courting. Consider the Adelle penguin's aptly named "ecstatic display:" two penguins woo by facing each other, beaks spread wide, pointing majestically toward the sky.

When animals get the irrefragable urge to yawn, they seem to know, as man does, when to stifle it. Lions, baboons and other animals that live in groups have perfected the technique, says International Wildlife. When they don't want a reflex yawn to be perceived as a threatening gesture, these animals look away or cover their teeth with their lips. Lower-ranking animals turn away from higher-ranked animals when they can't suppress a yawn.

Take a lesson from the lion the next time you yawn at the wrong time or in the wrong place. Turn your head, or cover the gaping hole with a hand. Otherwise your weariness—or boredom—will be all too obvious.

The many activities of the U.S. Department of Labor touch the lives of virtually every man, woman and child in the United States.

VELOCITY MARKET



4 LOCATIONS!
 • PIKEVILLE • ZEBULON
 • BETSY LAYNE • ELKHORN CITY
OPEN 7 DAYS A WEEK
8 A.M. TO 11 P.M.

• PRICES EFFECTIVE WED., MAY 19 THRU SUN., MAY 23.

• WE RESERVE THE RIGHT TO LIMIT QUANTITIES.

• WE ARE NOT RESPONSIBLE FOR PRINTER'S ERRORS.

BONELESS RIB EYE STEAK
\$3.99 Lb.

CHICKEN BREAST
\$1.09 Lb.

ARMOUR CANNED HAM
\$5.99 3-Lb. Can

GROUND CHUCK **\$1.49** Lb.
ARMOUR'S REG. BOLOGNA 12-Oz. Pkg. **99¢**
PRIDE OF SUGAR CREEK BACON 1-Lb. Pkg. **\$1.59**
VALLEYDALE BIG BUDDY FRANKS 1-Lb. Pkg. **79¢**

FREEZER QUEEN 2-LB. SIZE FROZEN DINNERS **\$1.39**
KRAFT 32-OZ. JAR MIRACLE WHIP SALAD DRESSING **\$1.39**
CAMAY SOAP 2/\$1 BATH SIZE

MARTHA WHITE SELF-RISING FLOUR
89¢ 5-Lb. Bag

BUSH'S 300 HOMINY **4/\$1**

ORE-IDA FRENCH FRIES
\$2.39 5-Lb. Bag

MAXWELL HOUSE COFFEE
\$5.99 3-Lb. Can Different Grinds

Oxydol DETERGENT
 84-Oz. Box **2/\$5.99**

DREAM WHIP
\$1.09 5-Oz. Box

BOUNTY TOWELS
79¢ Jumbo Roll

YELLOW ONIONS
69¢ 3-Lb. Bag

MORTON SALT 26-Oz. Box **4/\$1**

JOY DISH LIQUID 12-Oz. Btl. **59¢**

KRAFT CHEESE SINGLES 1-Lb. Pkg. **\$1.89**

OREO DOUBLE STUFF 20-Oz. **\$1.59**

MARTHA WHITE SELF-RISING MEAL 5-Lb. Bag **99¢**

NABISCO CHIPS-AHOY COOKIES 19-Oz. **\$1.59**

STRAWBERRIES
89¢ PINT

VELOCITY MARKET
CHECK OUR STORE MARQUEE FOR DAILY FOOD SPECIALS!
 Pikeville — Zebulon — Betsy Layne • Open 7 Days A Week • 8 A.M. To 11 P.M.

