



VIEW FROM MOUTH of RFH Coal Company's No. 1 mine near Craynor shows jumbled wreckage of the mine's coal conveyor belt, an indication of the force of the blast which claimed the lives, last Wednesday, of seven Floyd county miners.

"Families . . . Neighbors Drew Together" . . .

How Stricken Community, Others Reacted to Tragedy

Dense smoke still billowed from the three openings to the RFH mine and the first rescue workers on the scene were yet planning their strategy when Bert and Molly Hall, an elderly couple who live nearby, toiled up the sodden road that leads to the mine.

They brought coffee and sandwiches. It was a gesture typical of this mining community's instinctive reaction to the tragedy, a scene that would be replayed countless times during the 16 hours it would take to recover the bodies of the men trapped underground and in the days of mourning to follow.

Until the final, grim tally was announced early Thursday morning, many would cling to fragile threads of hope that some, even one, of the trapped men would be found alive, even though it was clear from the outset they should also prepare for the worst.

There could be no mistaking the somber evidence at the site—the three blackened portals, a conveyor belt twisted and flung aside, the tops sheared off saplings, debris hurled hundreds of feet, scraps of it hanging in the trees, the surrounding hillsides shrouded in a mantle of ash—it had been an explosion of awesome force and only by a miracle could anyone inside have survived it.

Purvis Hamilton, who was working by the conveyor belt outside when the blast erupted some 1800 feet within the hillside, did survive, numbed and cruelly burdened by the tragedy. Families, friends and neighbors drew together, some near the mine, others in their homes in the hollow below, hoping, praying and offering one another what comfort they could.

But there was work already at hand and, whether by training, instinct or experience, people responded in an

operation that one veteran rescue worker later described as the smoothest he had ever seen.

Brothers Glenn and John Frazier and Bluford Smith, members of the Left Beaver Rescue Squad, had two ambulances on the scene some 30 minutes after the fatal blast. The vehicles would afford a place to rest an exhausted worker, shelter from the cold and rain and, in the end, transport for the bodies of the victims.

At first word of the explosion, Mike Sheets, nurse-practitioner at the nearby Mud Creek Clinic, packed an emergency kit and rode to the scene with the patient he had been treating. Other clinic workers—Juanita Compton, Helen Tackett and Eula Hall—soon joined him, setting up a makeshift aid post under what remained of the iron shelter at the mine entrance. They, too, would be there until the late night hours.

A rescue crew arrived from Martin, studied maps of the mine, tested its gases, donned respirators and—with a lifeline and headset still linking them to the workers outside—began a methodical search within. Four other crews would soon join them.

Operators came from nearby mines with pieces of equipment that might aid the rescue effort. A phone, blown away by the force of the blast, was quickly reconnected. Allard "Buster" Newsome brought up a dozer to scrape away the deep mud that impeded movement to and about the mine. Someone built a fire in an old iron stove to ward off the gnawing chill.

State, federal and union mine inspectors converged on the scene, until their familiar four-wheel-drive vehicles littered the landscape. State police assumed control of the growing crowd.

Council, Citizens Join Redistricting Protest

The city council joined a rising chorus of opposition to a state senate redistricting bill—already passed in that chamber and now up for consideration in the House of Representatives—that would lop most of Prestonsburg from the senatorial district it now shares with the rest of Floyd county and graft it into another district.

Two petitions protesting the partition of the city and calling on state Rep. Greg Stumbo to "take immediate action" to amend the bill in the House were being circulated here this week.

The petitioners say the redistricting bill, designed to reflect population shifts revealed by the 1980 census, "dismembers Floyd county by placing its head in the 25th senatorial district and its heart and body in the 29th."

In a spirited appeal to the city council Monday night, Prestonsburg dentist Herbert G. Salisbury, III, charged that the bill would "disrupt the city's whole political base in this county" and seriously reduce whatever influence the city has enjoyed in the state legislature.

Under the bill, the new boundary between the 29th district, represented by Sen. Benny Ray Bailey, D-Hindman, and the 25th district, represented by Sen. Lowell D. Hughes, D-Ashland, sunders the Courthouse, Trimble Branch and Cliff precincts, and part of the Richmond precinct, from the 29th district, incorporating them in the 25th. Auxier and Abbott Creek precincts, already part of the 25th, would be unaltered. Of the city precincts, only Porter and part of Richmond would remain in the 29th.

Salisbury implied that Sen. Bailey had a hand in the bill, voting against it—a day after the official senate vote—only under pressure from its opponents here. Bailey stands to gain from the new boundary, Salisbury charged, since it costs him only those Prestonsburg precincts in which he is politically weak and subjects the rest of Floyd county to Knott, the senator's home county.

Bailey responded Tuesday that Salisbury's charge was without foundation. His opposition to any redistricting bill

Generators were set up to furnish light for the long night ahead.

In the late afternoon a county grader scraped surface mud off the Mink Branch road and, shortly after, a convoy of trucks hauled gravel in—some 600 tons of it, according to District 4 Magistrate Lowell Samons.

County Judge-Executive Jerry Laferty, Sheriff Henry C. Hale, and Coroner Roger Nelson joined the rescue operation.

Two miles down the road at the mouth of the hollow, the Mud Creek

Youth, Victim in Trailer Fire



(Photo by Ken Peters)
State Police Detective Danny Stumbo, right, and members of the Martin Fire Department and Floyd County Rescue Squad are pictured at the scene of trailer fire which claimed the life of 19-year-old Charles Edward Justice, II.

A 19-year-old youth was burned to death Monday morning in a fire which destroyed the trailer-home of his parents near the top of the mountain between Buck's Branch and the Spurlock Fork of Middle Creek, near Martin.

The victim, Charles (Chuckie) Edward Justice, II, was found in the ruins of the trailer, two feet from its rear door. His 15-year-old sister, Tracy Leigh, escaped the blaze and ran to a neighbor's home to spread the alarm. She was later treated for minor burns and released from Our Lady of the Way Hospital. The brother and sister were alone at the trailer while their parents,

Mink Branch Mine Blast Claims Lives of Seven

Job Corps Here To Mark First Anniversary

Residents of area communities served by the Prestonsburg Job Corps Center are being invited to a buffet luncheon Saturday, Feb. 6 to help celebrate the Center's first anniversary.

The Center, which spent more than \$1,555,000 in the area in the first 15 months of operation, will conduct an open house to allow visitors to inspect its facilities and operations. Center Director Tom Hummer said the program will be flexible, with the buffet beginning at 11:45 a.m.

A head table will be occupied by dignitaries on the national, state and local scene, both from government and the Singer Company, of Rochester, New York, which operates the Center for the Job Corps.

Mr. Hummer said the Center also hopes to have a number of its first graduates meet and talk with visitors. The Center is located in the former U.S. Shoe Building in Prestonsburg. The building was given extensive renovation prior to accepting its first students on February 4, 1981. Since then, 93 young men have received their G.E.D.'s, completed vocational skills in masonry, carpentry, electricity, and plumbing, or entered the military or college or have been placed in a job.

During the first 15 months, the

(See Story No. 7, Page 4)

Court House Happenings

MARRIAGE LICENSES

Bryan F. Leach, 18, of Auxier, and Barbara D. Williams, 16, of Prestonsburg; Paul David Harris, 26, of Martin, and Terri Lynn Hall, 26, of Prestonsburg; David Spencer, 26, and Wanda Faye Lawson, 29, both of Langley; Austin Moore, 23, of Minnie, and Teresa Marie Ratliff, 21, of McDowell; Gary Randall Horton, Jr., 17, of West Prestonsburg, and Tracie Spears, 18, of Prestonsburg; Odis Jean Bach, 28, and Marilynn Annette Snodgrass, 33, both of Prestonsburg.

SUITS FILED

Palmer J. Crider vs. Betty L. Crider; Billie S. King vs. Wallace W. King; Carmalene Hamilton vs. William Okie Bevins; Sandy Valley Explosives Co. vs. Elmer Lee Johnson, Dyna Coal Co. and Robert Scott Hall, Misty Coal Co. and Jan Blevins, and Burl Johnson dba Little Bit Coal Co. (separate suits); Russell and Barbara Hackworth vs. Ronald Gene George et al; Continental Insurance Co. vs. John Noble Jr.

Janice Vanover vs. Gomer Blackburn et al; John Gray vs. Diane Lynn Gray; Bill Wells et al vs. Jerry Lafferty Jr. et al; Mary Nancy Johnson vs. Randall Akers; Mary Ratliff vs. Charles E. Kendrick; Loreta Collins vs. Craig Roland Collins; Bonnie Campbell vs. Garnard Campbell; Earvin L. Crum vs. David Newell; Chloride Industrial Batteries vs. Brooks Mining Co. Inc.; Glenn Vaughn dba Vaughn Hydraulics vs. Steamco Mining Co.

Gov. Brown Names Floyd Men To Deep Mine Safety Panel

Almost as a direct consequence of recent mine disasters, including last week's explosion in a Floyd mine in which seven men died, Gov. John Y. Brown, Jr. has appointed a 15-member Governor's Review Commission on Deep Mine Safety.

Three of the 15 members are Floyd countians. Tracy Farmer, secretary of the state Public Protection and Regulation Cabinet, said the panel was formed by himself, the governor and Willard Stanley, commissioner of the Department of Mines and Minerals.

Commission members include Frank M. Heinze, of Prestonsburg, president of the Turner Elkhorn Coal Co., Drift; State Senator Benny Ray Bailey, of Hindman and McDowell, and Orville Page, Wayland miner and certified underground shotfirer for the Atkins Coal Co., whose mine at Topmost was the scene of an explosion in which eight men were killed early last month.

Other members are State Rep. Herbie Deskins, Pikeville; Joseph Lamonica, administrator of the U.S. Mine Safety Administration; Benny Adams, of Letcher county, a coal shuttle-car operator and president of the Scotia Employees' Association; Everett Brown, Pikeville, executive secretary of Coal Operators and Associates; Harry LaViers, Jr., president of Southeast Coal Co., Irvine; Lewis Sandlin, certified shotfirer for the Mallett Coal Co., Pinetop; Clyde Goins, president of the Bow Valley Coal Resources, Inc.; Carl Moore, Lexington, Island Creek Coal Co. safety director, and Noah Bentley,

(See Story No. 6, Page 4)

Probe Seeks Cause of New Mine Disaster

To people already stunned by a series of mine disasters in this area, including one that claimed eight lives at Topmost in December, tragedy came home with a vengeance last week when an explosion ripped through a family-owned mine on Mink Branch of Mud Creek, killing seven men.

Within two days, another two miners would be dead, victims of a rockfall in a Jamboree, Pike county, mine. That brought to 22 the number of miners killed in the state in the past seven weeks.

This week, investigators were combing the scene of last week's explosion at the RFH Coal Company's No. 1 mine on the left fork of Mink Branch, near Craynor, trying to determine the cause of the blast. They had waited until Tuesday—time for the bereaved families to bury their dead—to begin their task.

Killed in the blast that rocked the mine from a point deep inside, at about 9:30 a.m. last Wednesday, were: Jack Hamilton, 36, Burnis Hamilton, 31, and Wade Hamilton, 23—all crushed by the impact of the explosion—and Donald Ray Hamilton, 39, Palmer McKinney, 26, Thurman Reynolds, 25, and Ronnie Hall, 25—who are thought to have died from carbon monoxide poisoning.

Jack, Burnis, and Donald Hamilton were brothers. They had operated the mine since November, 1980, with another brother, Purvis Hamilton, 47, who was outside the mine at the time of the blast and escaped injury. Wade Hamilton was Purvis Hamilton's son.

Rescue crews from Martin, Pikeville, Hazard, and the National Mines Corp. quickly gathered at the scene, the first crew entering the mine around 12:40 p.m. Members of the Left Beaver Rescue Squad, based at Price,

(See Story No. 5, Page 4)

This Town...That World

I may be slipping. I've quit reading the fishing magazines. But not without reason. One of these publications, a year or so ago, listed Dewey Lake as one of the "hot spots" in the South for bass.

HELP!

A question we've heard on more than one occasion recently asks—no, not about the state of the nation, the economy, not even taxes or the weather, but the name of that dog which appeared on the TV show, "Pet-ticoat Junction." Why they've waited so long, we do not know, but in the last week we've had inquiries about the mutt's name, and although most of what we know concerns trivia, we can't give an answer. Like a half-remembered song or hangnail, the question has begun nagging us. If you know the dog's name, tell us, so that we can tell them.

(See Story No. 4, Page 4)

Water Problem Sets Town, Firm at Odds

David residents were calling it an outrage. The coal company claims it isn't true. And a water district official says he simply doesn't know.

At the center of the dispute, which began during a disruption of water service to a large section of the southern end of the county last week, is a charge made by townspeople that the Middle States Coal Company exhausted David's water reserves, even though company officials had been told the supply was limited.

Water service—lost to Beaver Creek communities as well as David after a water main burst in Martin and a styrofoam float became lodged in a line serving Right Beaver Creek last Monday—was not restored until Saturday. Near the outset of the emergency, David water district commissioners asked their 100 customers—including Middle States, their largest consumer—to conserve the town's water supply.

According to a petition circulating in the town this week, the coal company ignored the request, using the 32,000 gallons in the town reservoir to wash coal. Ashland "Hawk" Howard, chairman of the David water commission,

said Middle States owner Dick Johnson was told of the water shortage at 11 a.m. Tuesday. By 4:30 that afternoon, the town's water storage tank was dry.

Joe Ed Slone, who reads water meters for the town, confirmed that the coal company had drained the tank, Howard said.

Middle States sales manager Bill Hoppman flatly denied the charge. It is possible the company used 32,000 gallons prior to being notified of the emergency, he said, noting that the period monitored by the meter reader covered the 24 hours beginning around 4 p.m. Monday.

But, once told of the shortage Tuesday morning, Middle States immediately turned to other water sources for its coal-washing operation, Hoppman said.

The company has its own holding pond, is able to use some mine drainage, and pumps water from Middle Creek, Hoppman explained. The only town water it used during the shortage was a relatively small amount—perhaps 3000 gallons—needed to prevent damage to the company's pumps, he said.

(See Story No. 1, Page 4)

FLOYD COUNTY HEALTH NEWS

By JANE BOND Health Educator

The family planning program at the Floyd County Health Department offers many choices of birth control.

Federal regulations require that Family Planning clinics charge a fee for service given in their clinics.

The Family Planning Program is open to all people regardless of sex, race, color, or national origin.

A nurse from the health department will be in Martin at the Beaver Valley Clinic Monday February 1, from 10 until 2.

Glaucoma is the second leading cause of blindness among adults, it usually strikes without warning and few symptoms appear.

Cervical cancer kills approximately 11,000 women each year; cervical cancer can be one of the most curable of all cancers if detected in time.

The Floyd County Health Department is having a Pap clinic on Friday, February 5, from 8:30 until 11:30 and from 1 until 2.

The Wheelwright Branch Office of the Floyd County Health Department is now open Monday through Friday from 8 until 12 and from 1 until 4:30.

P.C.C. Offers Adult, Children's Theatre

On February 8, the community services division of Prestonsburg Community College will begin its expanded theatre program.

The Childrens Theatre class has the goal of establishing a repertory group with children aged 7 through 14.

For adults who have an interest in theatre, a class will begin on February 9. This is the first time that such a class has been tried at P.C.C.

For further details on the children's theatre or adult theatre groups, call Prestonsburg Community College at 886-3863.

Wed January 8th



Miss Lisa Lois Collins, daughter of Mr. and Mrs. Marvin Collins, of Wayland, and Mr. Gary Thornsberry, son of Mr. and Mrs. Normes Thornsberry, also of Wayland, were united in marriage on Friday, January 8.

Mrs. Thornsberry is employed with the Island Creek Coal Co. at Paintsville, and Mr. Thornsberry is employed by G & L Coal Company.

The couple will reside at Dema.

BUY TACKETT RESIDENCE

Mr. and Mrs. Randy Burchett, of the Goble-Roberts Addition, have purchased the home of Mrs. Ditty Tackett on Trimble Branch, and will move there soon.

CARD OF THANKS

We the family of Guy Hopkins, would express our deepest appreciation to those who have helped during the loss of our loved one.

ASCS Committee Named

The County Committee for 1982 has been chosen and will be: Tim Reynolds, chairperson; Jesse Wallen, vice-chairperson; and J.P. "Polk" Hill, regular member.

It has been determined that payments made for conservation practices after September 1979 may be excluded from gross income for federal income tax purposes.

Producers who received payments on any ASCS programs during 1981 will be receiving a form from ASCS to use in reporting their payment to IRS.

are responsible for reporting them to IRS.

The Agriculture and Food Act of 1981 requires that acreage bases be established for corn for 1982. Contact our office for further information on this and other ASCS programs.

RETURN FROM ASHLAND

Mrs. Nell Howard and daughter, Mrs. Peachie Collins, have returned from Ashland where they were called due to the illness of another of Mrs. Howard's daughters, Mrs. Alice Rayburn, who underwent surgery at King's Daughter's Hospital there last Friday.

ASSISTANT STORE MANAGER

The Ira A. Watson Co. has an immediate opening for an Assistant Store Manager. Proven retail experience is a must.

Ron Slone Store Manager



Wedington Plaza Shopping Center (606) 432-4141 Pikeville, Ky. 41501

An Equal Opportunity Employer M/F

WE HAVE MOVED

ERNEST BROOKHART ACCOUNTING & TAX SERVICE 436 N. LAKE DR. 886-6834

Our new location is across the street from Save-Mart gas station. We are in the white house next to parking lot.

We're glad you asked!



John C. Hall Founder Hall Funeral Home

HOW CAN I HELP THE NEWLY WIDOWED?

It doesn't matter whether one's husband or wife died after a prolonged illness or whether it was a sudden death.

During this period of initial shock, you must help the widow or widower to be ACTIVE. By occupying his or her time with important details of "getting things together" for everyday living, he (or she) is forced, thankfully, into activity.

With our professional responsibilities and experience, we as funeral directors can be of immediate help. We assist in processing the many personal papers such as Social Security and V.A.

One of our chief goals is to bring peace and comfort to the living in their hours of need. If we can help you in this, please let us know.

HALL FUNERAL HOME

Near Junction of Ky. 80 and Ky. 122, Martin Phones 285-9261 OR 285-9262

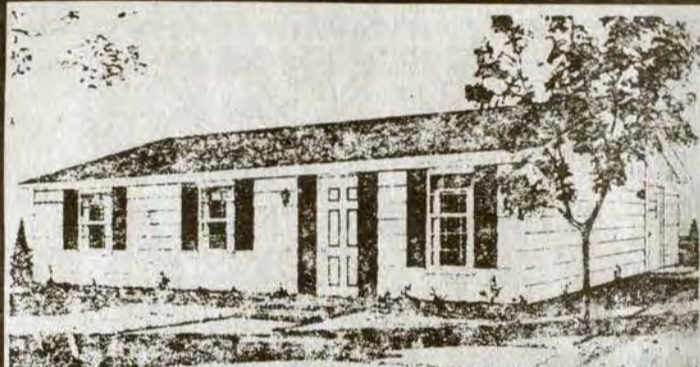

Complete 3-Bedroom Home Dry-In Package.

Kiln Dried Lumber * 2x10 Floor Joist * Plywood Sun Floor and Roof * 1/2 Insulation Board * Roof Shingles * Masonite Siding * Wood Insulated Windows * Vinyl Shutters * Continuous Ridge Vents * Caulking * Steel Insulated Doors * Exterior Paint Trusses * Plywood Soffit * Caulking * Nails * Kentucky Sales Tax * Delivery.

Delivery within 70 miles

\$6,849.00

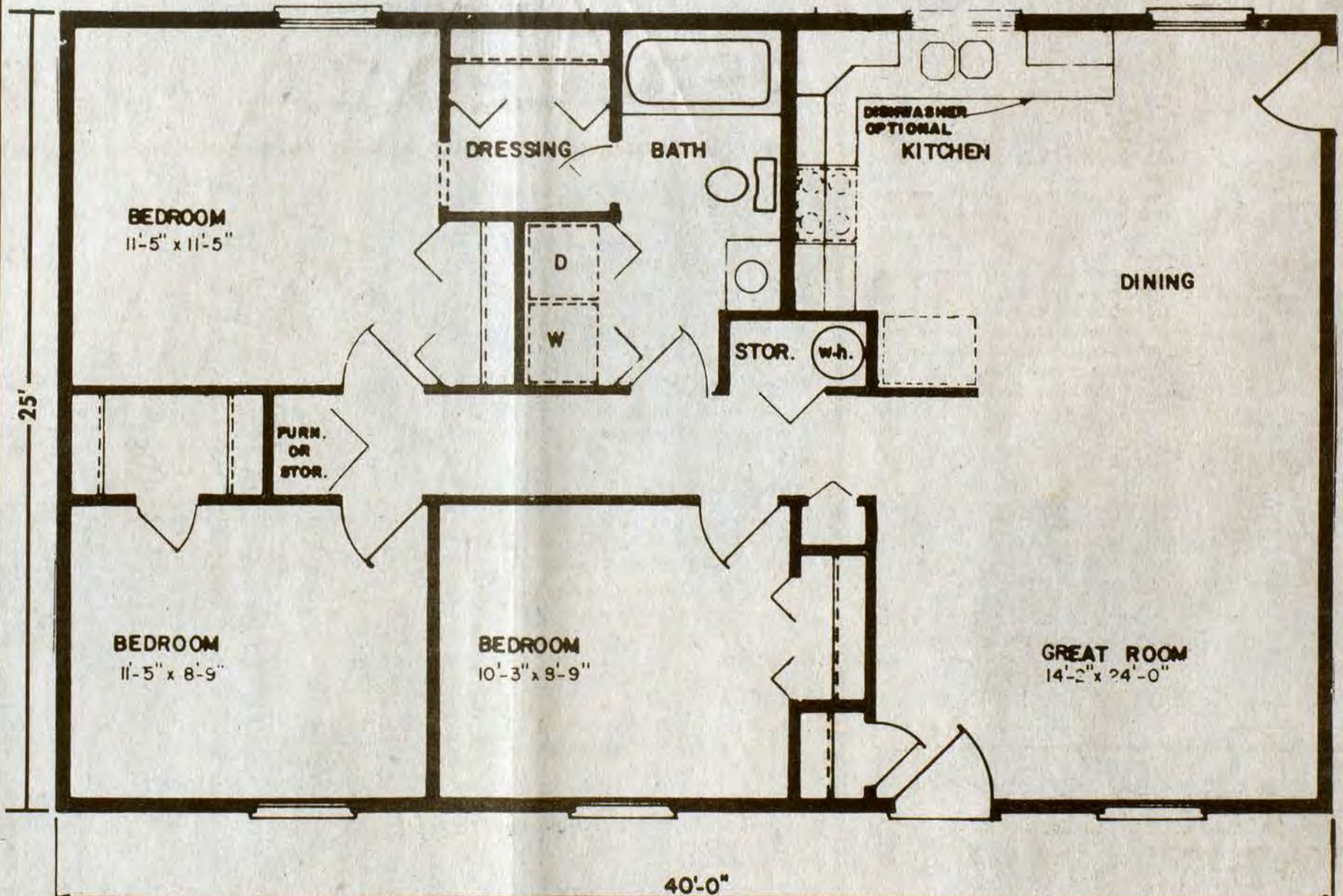

FLOOR PLAN

LOWE'S Your Household Word

© Lowe's Companies, Inc. 1980

LOWE'S IN PAINTSVILLE

Business Rt. 40 Hours: Mon. thru Fri. 8-8 Sunday 8-4 Phone 789-3800



Interested? Just mail this coupon for a free copy of our beautiful Homestead® brochure.

Mail To: Lowe's of Paintsville Business Rt. 40 Paintsville, Kentucky 41240 I would like more information on Lowe's Homesteads. Name Address City State Phone Zip [] landowner [] builder

Subscription Rates Per Year

In Floyd County, \$8.00 Elsewhere in Kentucky, \$10 Outside Kentucky, \$12.50

Please note expiration date opposite your name on wrapper or on your copy of The Times. Because of increased mailing costs, notices of subscription expiration are no longer mailed to subscribers.

NOTICE OF INTENTION TO MINE Within 100 Feet Of A Public Road

Pursuant to 405 KAR 1:050 The Department for Natural Resources and Environmental Protection may conduct a public hearing to review the application of CROWD Mine No. 1 (application number 036-5155) who propose to conduct mining operations within 100 feet of public highway, 1426 at Prater Creek-Dana location.

Extension Service News

By FRANCES H. PITTS
County Extension Agent
for Home Economics
**FEBRUARY PROCLAIMED
"POTATO LOVERS' MONTH"**
Potatoes, one of the most common vegetables grown by Kentuckians, and one experiencing expanding commercial production, is getting special recognition during the month of February.

Governor John Y. Brown, Jr. has proclaimed February as "Potato Lovers' Month" in Kentucky. The proclamation is in conjunction with a national observance promoted by the National Potato Council. While the proclamation is aimed at promoting potatoes as abundant, nutritious food, potato production is economically significant.

Although not a major crop in Kentucky, commercial production of potatoes for chipping and for the fresh market is on the increase in Kentucky. According to Thomas O. Harris, executive director of the Kentucky Council on Agriculture, approximately 500 acres of commercial potatoes were produced last year. Of this amount, about 180 acres were produced under contract with potato chipping companies. The remainder was sold on the fresh market.

According to Harris, there are seven potato chip companies located in or near Kentucky. He said these companies have expressed an interest in contracting with Kentucky growers to produce 540 acres or more of chipping potatoes in 1982. He said this could represent an additional \$1.5 million income for producers based on 1981 yields and prices. Commercial potato production is highly specialized, but one which Harris feels could be a new source of income for a number of Kentucky farmers. As transportation costs continue to increase, Kentucky companies or those located in adjoining states look very favorably upon Kentucky as a source of potatoes.

While we do not see potatoes becoming a major commercial crop in Kentucky, the council feels that many farmers might want to take a serious look at the potential for commercial potato production, particularly for chipping purposes. Farmers with soil adaptable to potato production could find this a source of additional income that would not need to be in competition with other farm enterprises.

PUBLIC NOTICE Second Reading

The Floyd County Fiscal Court, at a special meeting commencing at 10 a.m. January 28, 1982, to be held in the Floyd County Annex Conference Room, Prestonsburg, Ky., will call for a second reading and then consider same for passage of the following ordinances.

SECTION ONE: The Annual Budget for the Fiscal Year 1981-'82 is amended to:

(a) Increase receipts of the General Fund by \$46,025.00 to include unanticipated revenue from Commonwealth of Ky. and Russell Wallen, Jr.

(b) Increase budget expenditures account numbers: 304-12 by \$14,000.00, 304-2 by \$100.00, and 70-C7B by \$31,925.00.

SECTION TWO: the sum added to budget expenditure account in Section One is appropriated for General Governmental purposes.

A copy of the full text of said ordinance above will be available for public inspection in the Floyd County Judge Executive's office in the Floyd County Courthouse Annex, Prestonsburg, Ky., between the hours of 8:30 a.m. and 4:00 p.m., Monday thru Friday.

The Fiscal Court hereby certifies that the summary above is true and accurate and written in a way calculated to inform the public of its contents.

FLOYD COUNTY FISCAL COURT
C. "Ollie" Robinson
Clerk of Court

1-13-31

Wins Pharmacy Research Grant



Bonnie S. Grabowski, director of pharmacy services at Highlands Regional Medical Center here, has been named recipient of the 1981 Roche Hospital Pharmacy Research Grant for outstanding original basic research in hospital pharmacy.

To date, more than 110 pharmacists have received grants in excess of \$175,000 through this highly competitive program.

Selected for her proposed study of the "Assessment of a Pharmacy-Based Medication Administration Team," Mrs. Grabowski is one of 10 pharmacists to be recognized, nationwide.

The grant program was created in 1970 by Roche Laboratories, a division of Hoffmann-La Roche, Inc., Nutley, New Jersey, to foster continued excellence in the field of hospital pharmacy. The 10 projects selected annually are those which demonstrate the most promising protocols for original research in areas such as practical operations, research developments, drug communication services and continuing education.

A 1969 graduate of Hastings College with a B.S. degree in chemistry and secondary education, Mrs. Grabowski earned a B.S. degree in pharmacy from the University of Nebraska College of Pharmacy in 1977.

A member of numerous professional organizations including the American Society of Hospital Pharmacists, the American Pharmaceutical Association and the Kentucky Society of Hospital Pharmacists, she earned the Dean Joseph B. Burt Award for Excellence in Clinical Pharmacy in 1978. Mrs. Grabowski, her husband and two children, live in Paintsville.

Retires after 38 Years



Luke Kidd, of Harold, has retired from Columbia Gas Transmission Corp. after 38 years' of service. Kidd was a roustabout in the Production Department at Shelby. He began work with Columbia in 1943.

Mr. Kidd is a trustee at the Vogel-Day Methodist Church at Harold. He and his wife, the former Jackie Akers, of Harold, have one child, Tommy.

Financial Aid Info Available At PCC

Brenda C. Music, financial aid officer at Prestonsburg Community College, has announced that this week (January 25-30) has been proclaimed Financial Aid Awareness Week by Governor John Y. Brown, Jr.

If you are planning to enroll in college in the fall of 1982, now is the time to apply for financial help in order to further your education. For more information regarding the types of financial aid available, contact Brenda C. Music, Prestonsburg Community College, (606) 886-3863.

Thanks Judge Lafferty, Staff For Assistance

I would like to thank County Judge-Executive Jerry Lafferty and his staff for the help given the people of David and vicinity during our water crisis last week. They helped us through a situation that was beyond our control.
ASHLAND HOWARD
Chm., David Water District

POSITION OPEN

The City of Martin, a City of the Fourth Class is accepting applications for two Police Officers. You may send qualifications to: City Hall, Box 16, Martin, Ky. 41649.

Clerk hours:
Mon., Tues., Thur., Fri.: 9 a.m.-3 p.m.
Johnnie B. Stephens, City Clerk

Pic 'n Pay Shoes

You've seen **NIKE** at \$21 to \$25...
get Pic'n Pay's own Cuga® on sale now...

Men's, women's, big boys' & children's low cut style.
Reg. \$14.97 & \$15.97
\$11

Men's, big boys' and children's hi-top style. Reg. \$14.97 to \$16.97
\$12

Cuga® sport socks. 30% off

Canvas handbags. Reg. \$6.97...\$5

U.S. 23 North
Near Sears - Prestonsburg

Sale prices good thru Sunday. MasterCard or Visa. Open evenings and Sunday 1-6 pm.

AFTER INVENTORY CLEAN-UP

It's a storewide clean sweep of fall and winter fashions at incredibly low prices.



VISA MC

DOWNTOWN PIKEVILLE
Monday Thru Saturday: 9 - 5
Friday 9 'til 8

WEDDINGTON PLAZA
Pikeville
Monday Thru Saturday: 10 - 9
Sunday 1 'til 6

REDUCED 25, 40, 50% AND MORE

Selected Seasonal Reduction — Most Fall and Winter Wearables Reduced

BOYS' WEAR

Slacks, Shirts, Coats, Jackets, Jeans, Caps and Gloves

GIRLS' WEAR

4 to 6x and 7 to 14
Sportswear Coordinates, Sweaters, Slacks, Skirts, Dresses, Coats and Accessories

INFANTS — TODDLERS

Playwear and Sportswear
Coats, Jackets, Snowsuits, Dresses and Accessories

LADIES' BOOTS

Special Reductions on Most Winter Boots — Aigner Winter Boots Sale Priced

LADIES' DRESS and CASUAL SHOES

Entire Selection Fall and Winter Ladies' Shoes Reduced

LADIES' HANDBAGS

Wide Selection Fall and Winter Suede, Vinyl, and Leather Styles

GLOVES, SCARVES and ACCESSORIES

Entire Selection Fall and Winter Styles
DRESSES
Sizes Junior Misses and Half Sizes

LARGE SELECTION MISSES SPORTSWEAR SEPARATES

Reduced and Many Reduced Again... Slacks, Blouses, Sweaters, Jackets and more.

WOMEN'S LARGE SIZE SPORTSWEAR

Separates and Coordinates

MEN'S SUITS and COATS

LEATHER JACKETS
SHIRTS, SLACKS
Reduced Now — Reduced Again... Special Sale Savings On Most Fall and Winter Men's Wear.

FASHION FABRICS and CRAFT KITS

WEDDINGTON PLAZA ONLY

ENTIRE STOCK AUTOMOTIVES

50% OFF Original Retail
All Chemicals, Filters, Plugs, Waxes, Accessories Sale Priced.

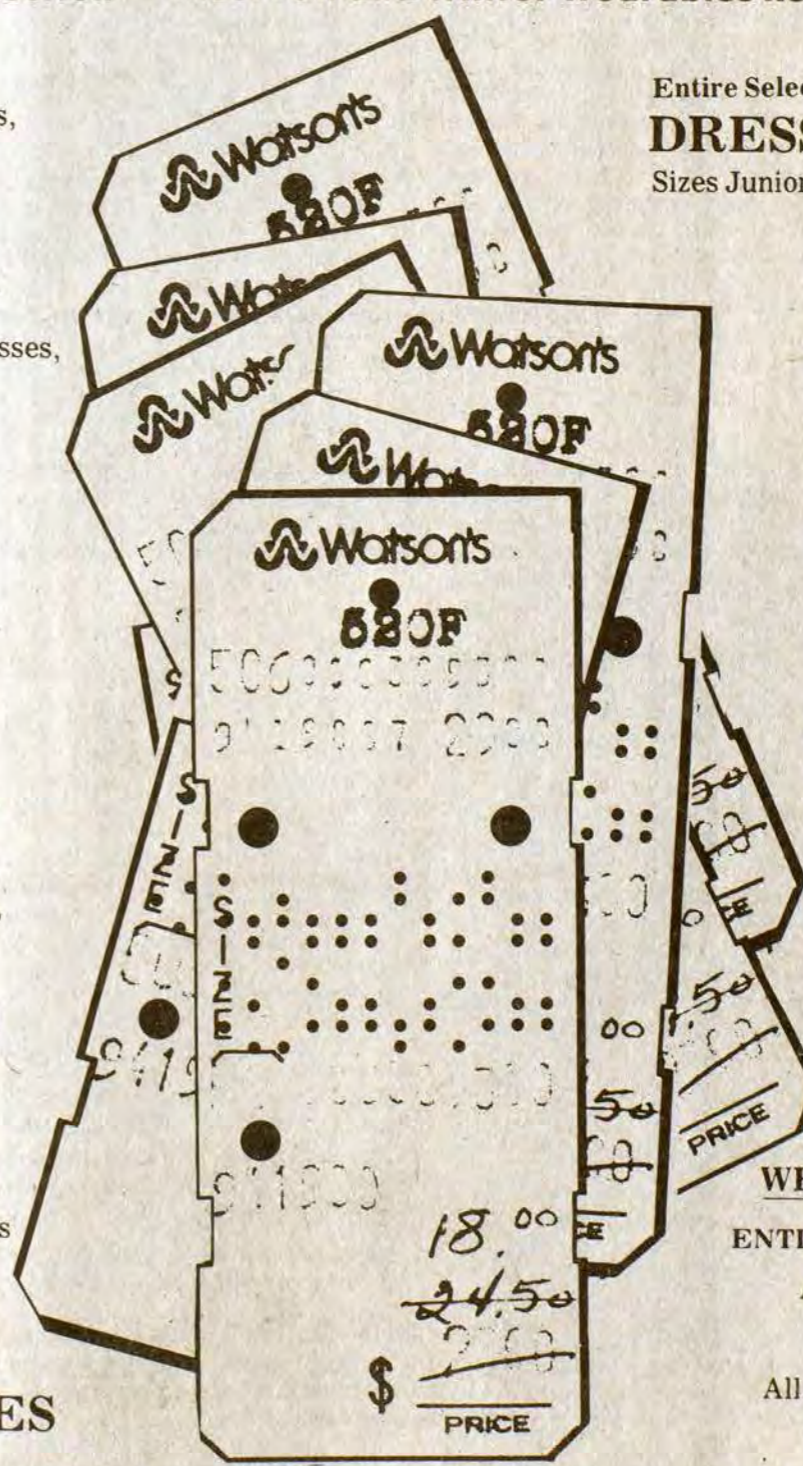

WHITE SALE SAVINGS . . .

Department Wide Savings on Towels, Sheets, Blankets, Pillows, Comforters, Shower Curtains and Accessories, Rugs, Spreads, Linens, Kitchen Textiles and More . . .

WHITE SALE SAVINGS THROUGH FEB. 7 ONLY!

FEDERATED FURNITURE STORE MARTIN, KY.

OUR BIG WINTER CLEARANCE SALE NOW IN PROGRESS

BIG SAVINGS ON LIVING ROOM, BEDROOM & DINETTE FURNITURE • BIG REDUCTIONS THIS WEEK ON KELVINATOR WASHERS, DRYERS, REFRIGERATORS, FREEZERS AND RANGES • GREAT SAVINGS ON SYLVANIA B&W AND COLOR TVS, RECORD PLAYERS, STEREOS, RECLINERS, HIDE-A-BEDS, SWIVEL ROCKERS, TABLES, RUGS, MIRRORS, LAMPS.

HOURS: 9-5 Monday thru Saturday

The Floyd County Times

Published Every Wednesday by

Prestonsburg Publishing Company

NORMAN ALLEN Editor

Subscription Rates Per Year:
In Floyd County, \$8.00
Elsewhere in Kentucky, \$10.00
Outside Kentucky, \$12.50

Entered as second class matter June 18, 1927, at the postoffice at Prestonsburg, Kentucky, under the act of March 3, 1879.

Mine Tragedies Make Demands

The tragic deaths of seven men in a Floyd county coal mine last week emphasize, of course, the absolute necessity that every precaution be taken against extending the string of mine disasters.

An earlier mine explosion at Topmost, Knott county, a few weeks earlier, and now this one on Mink Branch in this county quite logically bring into question the safety of the shooting method—"shooting from the solid," blasting into the face of the coal—that was practiced in both. UMW President Sam Church immediately suggested that the method of blasting coal loose from the seam be outlawed.

But those who defend the blasting method used in these two small mines point to not one but two explosions which occurred earlier in the Scotia mine in Letcher county which claimed lives, first, of mineworkers and, later, those of rescue team members, and that the shooting method used in that operation was far more sophisticated, and presumably safer, than that of the smaller mines.

One gets the feeling that those who were victims in last week's explosion died, despite their best efforts to practice safety. For these victims included the owners themselves of the mine; their lives were at stake. Neglect of employees' safety cannot, in this case, be ascribed to management.

At best, coal mining can never be a safe occupation. Nature itself can be said to rebel as the removal of coal creates a huge vacuum deep in the interior of a mountain. The imponderables outweigh man's knowledge.

No one knows this better, perhaps, than Kentucky's commissioner of mines and minerals, Willard Stanley, whose dedication to mine safety is unquestioned.

Governor Brown, we think, has acted correctly in naming a commission composed of officials, mining company personnel and miners to study the situation and make an effort to reach a solution to the problem.

If "shooting from the solid" is eliminated, the small coal operation will cease to exist. The cost of cutting machines, continuous miners and such equipment is too great. In that event, only strong, well-financed companies, many of which have out-of-state ownership, would be able to operate.

This contingency, nevertheless, will not justify a shooting practice if it, indeed, is found to invite disaster. But it does justify the closest scrutiny and the best thinking before such a stern measure is put into effect.

--- 2 ---

(Continued from Page One)

that would divide Prestonsburg has long been a matter of record, he said, and there was never any doubt that he would vote against it.

Bailey said he was absent from the senate chamber at the time of the vote on the bill only because Gov. John Y. Brown had asked him to accompany him to Mink Branch, scene of that day's mining tragedy. In any event, outcome of the senate vote—the bill passed by 34 votes to 5—was by then a foregone conclusion, he said.

Floyd county enjoys the balance of power in his district, Bailey said, pointing out that, even with the new boundary, the district he represents will embrace 42,000 persons in this county and only 17,000 in Knott. Knott was, in fact, the only county he lost in the last election, Bailey noted.

"I'm being accused of things that just aren't true," he said in Frankfort Tuesday, adding that he would himself be prepared to file an amendment to the disputed bill if requested.

The council unanimously voted a resolution opposing the bill and urging Rep. Stumbo to seek to amend it.

Commercial and residential garbage rates will be increased soon, according to a council decision. Councilman Paul Phillip Hughes explained that the city sanitation department incurred a \$27,000 loss last year, despite the fact that fuel and repair costs were not charged to the department and that no money had been put aside toward purchase of new equipment. With the additional costs figured in, the deficit amounted to about \$77,000, Hughes said.

City businesses were advised some weeks ago of the proposed new rates. Residential rates will be raised from \$4 to \$6 monthly, with a 25 percent discount for senior citizens, it was said. Hughes said comparable cities in the area charge as much or more—in some cases making only one pickup weekly—for garbage collection.

According to a recently-enacted state law, Prestonsburg will need to adopt an ordinance altering the procedure by which council members are elected, City Attorney Paul P. Burchett told the council. Under the law, candidates for city council will be required to file in the primary as well as the general election, he said.

Ceramics Class Slated

A beginning Ceramics Class will begin at Prestonsburg Community College Tuesday, Feb. 9, and running through April 13, from 6 to 8:30 p.m. This class will teach and develop the skills of handbuilding and throwing on the potter's wheel with craftsmanship, develop an eye for form and texture and an appreciation for the ceramic tradition. Gwen Heffner will be the instructor.

Our Yesterdays

(Items taken from The Floyd County Times, 10, 20, 30 and 40 years ago)

Ten Years Ago

(January 27, 1972)

The city of Prestonsburg and its municipal water and gas commission moved jointly Monday toward compliance with a Kentucky Water Pollution Control Commission directive demanding that Prestonsburg build and have in operation by December, 1975, a secondary sewage treatment plant...Congressman Carl D. Perkins wired The Times Monday, reporting that President Nixon in his budget submitted to the Congress asked for an additional \$200,000 for construction of the local flood protection project at Martin...Influenza has not reached epidemic proportions in this county but it's here and the worst may be yet to come, it was said this week...Born: to Mr. and Mrs. Johnny Edward Webb, of Prestonsburg, a son, December 10; to Mr. and Mrs. Dennis Lyons, of Paintsville, a daughter, Angela Lea, Jan. 19...There died: Mrs. Nannie Hamilton Hughes, 78, of Prestonsburg, Friday at Prestonsburg General hospital; Mrs. Rebecca Centers, 66, of the Auxier Road, last Thursday here; Noah Lee Collins, 31, formerly of Printer, Jan. 6 at the Methodist hospital, Pikeville; Mrs. Dona Wiley, 66, of Betsy Layne, last Friday at Our Lady of the Way hospital, Martin; Andrew Porter, 61, of Allen, last Tuesday at General hospital, Louisville; Samuel Howell, 77, of Toler Creek, last Wednesday at his home; Burnice Slone, 64, last Monday at his home at East McDowell; Hasadore (Man Hoss) Martin, 88, of Drift, Friday at the McDowell Appalachian Regional hospital; Beckham Stumbo, 71, of Wayland, Sunday at Veterans hospital, Huntington, W. Va.; Rebecca H. Scutchfield, 65, of Water Gap, Tuesday at Prestonsburg General hospital; Ollie Mullins, 46, formerly of Boldman, last Thursday at his home at Wyandotte, Michigan.

Twenty Years Ago

(January 25, 1962)

Custom Car Carpet Company, Inc. began operation this week in the former York Furniture Company Warehouse Sale building here...Charles Clark, of Floyd county, was the only county school superintendent in the United States to appear by invitation on the panel discussion following President Kennedy's address at the National Conference on Milk and Nutrition in Washington, D. C., Tuesday...Reviewing the financial condition of the City of Prestonsburg in a talk to the Community Development Council here Wednesday, Mayor George P. Archer said, "There's the news, and it's all bad, but there's nothing so bad it can't be straightened out"...Twenty years ago IGA advertised ground beef at \$4.99 a pound, sirloin steak at \$8.99, and round steak at \$6.99...Born: to Mr. and Mrs. Cloyd Johnson, of Prestonsburg, a daughter, Lisa Renee, January 21 at McDowell Memorial hospital; to Mr. and Mrs. Arthur Leach, of Prestonsburg, a son, Glen Carter, January 6...There died: Ed Evans, 56, of Grethel, last Wednesday at Pikeville Memorial hospital; Mrs. Mary Goines, 62, formerly of Drift, last Wednesday at Willard, O.; Russell Adkins, 42, formerly of Allen, last Wednesday at his home at Marshall, Mich.; Bernice G. Rice, 70, Friday at his home at Estill; Mrs. Thelma Reedy Spivey, 34, formerly of Left Beaver, last Thursday at Ann Arbor, Mich.; Andrew J. Goble, 65, formerly of Justell, January 14 at Cincinnati; Mrs. Minery Spears, 42, of Banner, last Wednesday at Methodist hospital, Pikeville.

Thirty Years Ago

(January 24, 1952)

A 58-year-old Branham's Creek man, accused of the torture and rape of an orphaned girl, remained a fugitive this week, hidden in some mountain fastness in the vicinity of his Branham's Creek home, or sheltered by relatives elsewhere...To the mounting number of slot machines confiscated over Kentucky within the week by Federal Bureau of Investigation agents were added, Tuesday, 22 from Floyd county...The Mothers March in Floyd county will be launched in two sectors—Prestonsburg and Maytown—at 6:30 p.m., next Tuesday in the war on polio as a dramatic climax to the month-long March of Dimes...Born: to Mr. and Mrs. Charles Stumbo, of Minnie, a son, Tommy Devain, January 17; to Mr. and Mrs. Marvin Boyd, of Tram, a daughter, January 16...There died: Mrs. Mertie S. Hicks, 54, Floyd county native, Sunday during funeral services for her sister-in-law at Mousie; Mrs. Margaret Hicks Tackett, 73, at her home at Dony; Mrs. Polkie Halbert Barnett, 74, last Thursday at home on Buck's Branch; Fred Gearheart, 32, Sunday at his home at Price; George Stanford, 71, Monday at his home at Wheelwright; Thomas A. Spradlin, 75, Friday at home at Bonanza.

Forty Years Ago

(January 29, 1942)

Suspected of blasting a 16-inch pipeline which supplied gas to a plant engaged in defense work, two Little Paint men faced probable federal prosecution after the grand jury of the Floyd circuit court failed Wednesday to vote an indictment against them...Ray "Fuzzy" Lewis, 20-year-old Weeksbury miner, was fatally wounded Saturday night as a tragic climax to a party at the home of a neighbor...How every individual may assist in the conservation of products that can be re-used, and the methods of helping local defense committees and all other organizations formed in the cause of national defense—all this will be explained at a giant defense rally to be held Feb. 7 in the auditorium of the Prestonsburg grade school, it was announced this week...Although returning only three indictments alleging roadhouse regulation violations, the grand jury of the Floyd circuit court stated in its final report upon adjournment Wednesday that "we have noted that most of the felonies were at or near roadhouses or places of public entertainment"...There died: Amos F. Conley, 68, last Wednesday at his home at Tram; Henry Baldrige, 76, Jan. 20 at his home at Bonanza; Mrs. Sophia Nesbitt Brown, 69, Sunday at her home here; Mrs. Mary Ann Hicks, 47, Sunday at her home on Brush Creek; Marion B. Wellman, 66, formerly of Garrett, Jan. 18 at South Bend, Ind.; Samuel Robinson, 69, Jan. 17 at his home at East Point.

--- 1 ---

(Continued from Page One)

In any event, by 11 a.m. Tuesday the town reservoir contained no more than 20,000 gallons, Hoppman said he had been told by Beaver-Elkhorn officials—a figure confirmed by Beaver-Elkhorn superintendent Bob Hackworth.

Hoppman said Middle States was being used as a "scapegoat" in the affair. "Whenever the system fails," he said, "the easiest one to accuse is the coal company."

Hackworth estimated this week that the water remaining in David's storage tank last Tuesday morning should have lasted at least two days. "There is simply no way" the town's residential customers could have exhausted the supply by Tuesday afternoon, he said. Nor is there any evidence of a major leak in the David water system, he added.

Hoppman said he doubted whether water district officials had accurate knowledge of the water volume in the David tank at any given time. At any rate, Middle States was being unfairly blamed for last week's sudden outage, he insisted.

In their petition, David residents call for a state Public Service Commission hearing on the matter, citing a "long series" of instances in which Middle States' coal-washing practices have allegedly deprived the town of water.

Hoppman denies that charge, arguing that the company has been a "good customer" of the water district, has contributed to community activities, and has consistently sought to cooperate with town officials.

--- 3 ---

(Continued from Page One)

clinic served as a receiving station for sandwiches, hamburgers, cola and coffee brought throughout the day by store owners, church groups and individuals and distributed as quickly to workers at the mine site and to police and sheriff's deputies on crowd and traffic duty.

Deputy Sheriff Gillis Conn was among them. He was stationed early at the mouth of Mink Branch, blocking passage up the hollow to all but authorized traffic, fending off news reporters bent on getting to the disaster scene, and submitting to news interviews himself until, in the small hours of Thursday morning, traffic and questions were finally stilled.

The John M. Stumbo school at Grethel was early established as an information center, a rallying point for official spokesmen and the press. It was there, too, that, early Thursday morning, the dead miners' families received official confirmation of the worst.

He knew it would be small comfort to the grieving families, but for Mike Sheets, the Public Health Service nurse who has assisted in other disaster operations and who saw as much of this one as anybody, it was remarkable for its order and competence.

And, though even the support of a caring community can ease only somewhat the burden of Wednesday's tragedy, Juanita Compton thought it nevertheless worth mention.

"It's an awful good community to help like that," she said.



--- 5 ---

(Continued from Page One)

and a medical team from the Mud Creek Health Clinic, located about two miles away at the mouth of Mink Branch, had earlier set up emergency aid posts at the scene.

The rescue effort stretched through the day and into the night, workers proceeding cautiously in the knowledge that the mine still contained lethal concentrations of carbon monoxide and that a second explosion remained a possibility. On hands and knees within the 38-inch-high corridor, they picked their way through twisted mine equipment, returning from time to time to the entry portal to be spelled by another crew or to permit the mine to be flushed of its poisonous gases.

Meanwhile, police and sheriff's deputies had set up a road block on KY 979, the Mud Creek road, at its intersection with Mink Branch. Other police units were stationed above the Mink Branch fork and on the road leading to the mine. Even though entry was barred to all but essential workers, traffic sometimes threatened to clog the access road, already reduced to a near-quagmire by recent rains, and a crowd of more than a hundred had gathered near the mine by early afternoon.

Around 4:30, word spread among the knots of bystanders—the bodies of three men had been found, some 600 feet inside the mine.

As darkness gathered, emergency lights illuminated the mine area and the search continued. It would be nearly 2:30 a.m. Thursday before the bodies of the other four victims were recovered and taken to a temporary morgue at Price for identification. Autopsies followed later at Pikeville Methodist Hospital.

The week's tragedies pressed with new urgency the question of mine safety, especially use of explosives to loosen the coal. "Shooting from the solid," as the technique is called, is a common practice in eastern Kentucky's smaller mines, and was the practice in both the RFH mine and the Adkins mine at Topmost where eight died early last month.

While some United Mine Workers officials called last week for a ban on the practice as being too dangerous, the alternative—use of a cutting machine—is said to be too costly for most small operators to afford.

Willard Stanley, commissioner of the state Department of Mines and Minerals, was scheduled to discuss with Governor John Y. Brown, Jr. this week the question of enforcement of mine safety regulations. State mine-safety officials temporarily closed 18 of 75 eastern Kentucky mines they checked Monday. All the mines shut down use explosive to dislodge the coal.

Ironically, six of the seven men killed in the Mink Branch mine had attended a training session in mine safety the Friday before the tragedy, and the seventh had received similar training in October.

The mine enjoyed an all-but-unsullied safety record. No serious accidents had occurred there before and a weakness noted last November by an inspector—who said stronger roof supports were needed in one section—was remedied during the inspection, it was said.

--- 6 ---

(Continued from Page One)

Whitesburg, executive director of the Letcher-Perry County Independent Coal Operators' Association.

Commissioner Stanley and Farmer are ex-officio members.

Farmer said Gov. Brown wants the commission to make a complete analysis of the state's mine health and safety program and recommend changes.

The commission may hold its first meeting as early as this week.

In a prepared statement Farmer said.

"He (Gov. Brown) has asked that the committee... make recommendations to him at the earliest possible date so that the General Assembly can be fully apprised if new laws or changes in current regulations are recommended.

Brown was described as concerned about recent layoffs of federal mine inspectors. Farmer said he and Stanley discussed with the governor the possible hiring of any U.S. inspectors who have received lay-off notices.

--- 7 ---

(Continued from Page One)

Center spent more than \$74,000 for utilities and \$265,000 for equipment and supplies—all from local suppliers in the Big Sandy area. The Center employs 39 Floyd countians, 11 from Johnson county and one each from Pike, Knott, and Lawrence counties, with an annual payroll of \$815,591.

The student body of 165 is composed mostly of young men 16 through 21 years of age from Floyd, Pike, Johnson, Martin, and Magoffin counties, and elsewhere in Kentucky. Students are recruited through state employment offices and are taught vocational skills with a strong emphasis on good work habits.

The public is urged to visit the Center, Saturday, February 6, and take part in helping celebrate our first anniversary," a spokesman said.

In District Court

Sentenced in Floyd district court, following guilty pleas or verdicts this week, were:

Thomas Clark, Prestonsburg, hit and run, \$100 fine; Gregory Ousley, Martin, drunk driving (DUI) and reckless driving, \$200; Milton Handshoe, Hueysville, DUI, no operator's license, \$154, 30 days in jail; Bill Johnson, Manton, drunk, 5 days; Curtis Newsome, Prestonsburg, driving on revoked license, \$25; Mike Allen, Martin, drunk, \$20; Marvin R. Bradford, Emma, overweight truck, \$65, fine suspended; Tommy Hill, Wheelwright, no operator's license, \$17; Michael G. Chaffin, Betsy Layne, no vehicle ID, \$25; John W. Wilcox, Sitka, overweight, \$65, fine suspended; Harold L. Prater, Wayland, driving on suspended license, \$17; James W. Baldrige, address unknown, drunk, \$10; Brant Steven Rector, Martin, drunk, \$10; Roscoe Cavins, Pikeville, drunk, \$10.

Correction

In the report of the wedding of Miss Penny L. Hale to Mr. Lloyd Salisbury, the name of her father, Cline Hale, was incorrectly given as Clyde.



(Photo by Ken Peters)

RELIEF FOR DAVID residents, who found themselves without water, last Tuesday, following a break in a water main of the Beaver-Elkhorn Water System, came in the form of emergency water rations supplied by the Kentucky National Guard, and distributed by the U.S. Army Corps of Engineers and Floyd county officials. In photo, Wayne Rigor (right), of the Corps of Engineers, is pictured with Tommy Lafferty (second from right), county personnel director, who is demonstrating use of a 500-gallon tank of potable water to a David resident.

Mine Tragedy Mirrored In Colleagues' Faces



Keeping their thoughts to themselves, four grim-faced miners trudged down the hill from the Mink Branch mine that claimed seven of their colleagues Wednesday. Allard "Buster" Newsome, second from right, had taken a bulldozer up the hill earlier to scrape away the mud that had turned the minesite into a quagmire. Curtis Tackett is pictured on the right; other men are unidentified.

Hollow Residents Stop Coal Trucks



(Photo by Ken Peters)

Stumbo Hollow residents pictured Friday as they manned lines to stop the travel of coal trucks in and out of the hollow.

Protesting road conditions which they claim endangers their children and makes access to their homes by conventional vehicles all but impossible, a number of residents of the Stumbo Hollow section of Drift expressed their ire last week by putting a stop to all coal truck traffic along the hollow.

Although the narrow, rutted road, on which residents claim even the big coal trucks of four companies operating in the hollow occasionally "bottom out," has long been a source of consternation, the matter climaxed recently when a truck of the Blackhawk Mining Company ran over a steep embankment due to the poor condition of the road. As one resident explained, "It could have been a school bus instead of a coal truck."

The safety of the school-age children in the hollow is perhaps the primary concern of residents, and Thursday, 18 students reportedly walked nearly two miles up the hollow to their homes rather than ride the distance in the school bus.

The people in Stumbo Hollow point to the coal trucks as causing much of the road damage and complain that they have had no return, in terms of road maintenance or otherwise, on the great quantity of coal that has been transported out of the hollow.

Mickey Martin, owner of Triple M, another of the companies which mine in the vicinity, said his company has tried to provide some upkeep on the road but claimed that the other companies in the hollow were not willing to chip in.

Katherine Elkhorn and Melody Mining companies also operate in the hollow. Residents also blame "politics" for lack of help from the county. They claim the road has not received a load of gravel in three years, a situation they feel has resulted because most of the people in Stumbo Hollow voted "the wrong way."

ANNOUNCE BIRTH

Mr. and Mrs. Arnold Reynolds, of Hi Hat, announce the birth, Jan. 4, of their first grandchild, Franklin O'Neal Reynolds, at Our Lady of Way Hospital, Martin. The mother is Debbie Reynolds, also of Hi Hat.

NOTICE OF INTENTION TO MINE

In accordance with the provisions of KRS 350.055, notice is hereby given that: Lakewood Coal Sales, Inc. P.O. Box 386, Prestonsburg, KY 41653, intends to file an application for the surface disturbance mining of approximately 1.6 acres, located west of Welco Station in Floyd county. The proposed operation is approximately 1/5 miles southwest of State Route 80's junction with Welco Station Road, and located east of Beaver Creek, latitude 37° 29' 12", longitude 82° 50' 21". The surface of the area to be mined is owned by: Lakewood Coal Sales. A brief description of the kind of mining activity proposed is: tippel. The application will be filed at the Bureau of Surface Mining Reclamation and Enforcement, Prestonsburg Area Office, Prestonsburg, Kentucky, 41653.

Persons wishing to file written objections and/or request a formal administrative hearing in regard to the above described surface mine should notify the Department for Natural Resources and Environmental Protection within 30 days of the date of this notice. A copy of the newspaper clipping must be attached to the written objection. The objection or request must be reference No. 236-8032. Such objection or request must be forwarded to Director of Permits, Bureau of Surface Mining Reclamation and Enforcement, Capital Plaza Tower, Frankfort, Kentucky, 40601.

ELECTED TO OFFICE OF PRESBYTERIAN MEN

Jack Freed represented the First Presbyterian Church Men's Fellowship at the Synod of the Council meeting held at Collingwood Presbyterian Church in Toledo, O., January 23. He was nominated and elected one of the vice presidents responsible for men's work in Kentucky.

The first strike in which the participants were assisted by a strike fund took place in 1786 in Philadelphia during a journeymen printers' strike for a dollar-a-day pay. After their demand was adopted, the fund was abandoned, according to a Labor Department publication.

In Memoriam

In memory of Sara Minta Vaughn who was killed in a car accident on January 31, 1976.

Sis, It has been six long years since God called you home to be with him, and some of your loved ones, but as time goes on here on earth without you, and the days turn into years, they hold a million of heartaches and thousands of silent tears, for we miss you so much not being here with us. But as long as we live, we will always be glad and give thanks to God for as long as we did have you. And we thank him for the most wonderful daughter, mother and sister we had, and we know you'll be waiting for us with God and his angels at His Golden Gate.

Sadly missed by mother, children, sisters, and brothers. Written by sister, Mary (Bob) George.

Jury Makes Award For Blast Damage

A circuit court jury Monday awarded \$8000 in damages to a Prater Creek couple who claimed their house was affected by blasting at a nearby strip-mine operation.

Earl and Bonnie Mulkey, of Dana, claimed cracks appeared in the walls and porch of their house and a carport was loosened as the result of blasting connected with a Triple Elkhorn Mining Co. strip-mine operation last January.

Doug Smith, a blasting and vibrations consultant, testifying for the mining company in the case, said that blasting at the mine was within legal limits and was not the cause of any damage sustained by the Mulkey residence.

The jury reached its decision after deliberating about an hour at the close of the day-long trial.

Betsy Layne High Homecoming, Feb. 12

Betsy Layne High School will observe its basketball homecoming February 12 when the Bobcats will play Elkhorn City.

During homecoming ceremonies, teams, coaches, managers, and cheerleaders of the teams of 1961 and 1971 will be honored, and the highlight of the evening will be the crowning of the new homecoming queen. Competing for the title are the following senior girls:

Gwen Akers, Sandy Akers, Tiffany Coleman, Diana Hall, Rita Hall, Missy Reynolds, Janella Samons, and Belinda Stumbo.

Judge, Court Ready Program On Arts, Crafts

County Judge-Executive Jerry Lafferty, Jr. announced this week that he and the fiscal court have developed a program of exhibiting local arts and crafts in the Courthouse Annex, beginning with the paintings of Tom Whitaker, of Prestonsburg Community College.

The initial exhibit is composed of paintings of local buildings, animals and scenic views. These may be viewed from 8:30 a.m. until 3:30 p.m., Monday thru Friday, in the Courthouse Annex until the next exhibition begins.

Judge Lafferty and court members invite all artists and crafts persons of the area, including the Big Sandy and Kentucky River Valleys to contact County Planner Malcom Layne at 886-9193 to schedule times of exhibits for their works including, but not limited to, crafts, music, folklore, poetry, essays and short stories.

Judge Lafferty's executive order creating the Floyd County Arts and Crafts Exhibition Program will cause no expense to county government and the people of the county. Its purpose, he pointed out, is "for the benefit and perpetuation of our outstanding heritage."

Civil Suit Filed In Shooting Case

A suit filed in circuit court last week by the widow of one of the victims of the shooting that claimed five lives at an Allen truck parts store last October seeks \$2 million in damages from the man accused in the case.

Carmalene Hamilton, widow of Rufus Hamilton, claims \$1 million in compensatory damages resulting from the "intentional or negligent and wanton" acts of William Okie Blevins, the man charged in the shooting. Another \$1 million is sought in punitive damages.

Suits filed present only one side of the issue in dispute.

CONTACT SOCIAL SECURITY

When to contact Social Security? When a person needs a Social Security number, needs to replace a lost Social Security card, or report a change in name. Be sure to apply for a number in plenty of time, since it may take about 6 weeks to get a number after the necessary evidence has been supplied.

THE GAME ROOM

AT THE
PLAYHOUSE RESTAURANT
1ST AVE. PRESTONSBURG

—ANNOUNCES—
5 PLAYS FOR \$1

ON ALL THE GAME MACHINES • VIDEO GAMES • PIN BALLS • POOL TABLES • SPACE GAMES • AND SOON "FOOZE BALL"

HOURS: MON.-FRI. 8 A.M. TO 7:30 P.M.
SATURDAY 8 A.M. TO 7:30 P.M.
CLOSED SUNDAY
PHONE 886-1744
STILL THE "BEST BURGERS IN TOWN"

EXERCISE CLASSES OFFERED

4 DAYS PER WEEK MON.-THURS.

\$10 FOR 24 CLASSES

ORGANIZATIONAL MEETING THURS., JAN. 28 AT 1 P.M.

CALL 886-6390

ARCHER PARK

FORD ANNOUNCES AN UNPRECEDENTED OFFER

THE CLOSEST THING TO COST-FREE DRIVING: FORD ESCORT.

Ford Escort is one of the world's most extraordinary cars. The evidence is convincing. Escort is outselling every import car line in America.

Escort retains the highest percentage of its original price of any compact car.

And, Escort has remarkable owner satisfaction. In an independent survey, nine out of ten Escort owners said they would buy Escort again.

And now, Ford is making an offer that gives you even more good reasons to buy a new Ford Escort.

TWO YEARS OF FORDCARE COVERAGE:

COST-FREE MAINTENANCE.

For two years or 24,000 miles—whichever comes first—Ford will provide your Escort

with free scheduled maintenance. Absolutely free—including the cost of labor. Things like oil changes, filters, fan belts—even wiper blades. They're all covered. So, you don't pay a cent, except for gas. It's an offer without equal on any small car in the country—foreign or domestic.

WORKMANSHIP COVERAGE.

We're convinced this is the best workmanship coverage in the business. It protects your Escort for two years or 24,000 miles—whichever comes first. And that means protection from virtually any problem that might come up—from clocks to cables, to carburetors. In fact, only things not covered are fluids between recommended changes, tires, abuse and accidents. Legally, we have to call it a limited warranty. But compare it to any other small-car warranty. We're convinced it's the best.

5% CASH BONUS.

Take delivery of a new Escort by March 13 and you'll get all this plus 5 percent off the base vehicle sticker price directly from Ford. That's a 5 percent savings up front that you can keep or apply to your down

MODEL	BASE PRICE	5% CASH BONUS
Base 2-Door	\$5462	\$275
4-Door	5668	285
L 2-Door	6046	305
4-Door	6263	315
Wagon	6461	325
GL 2-Door	6406	320
4-Door	6622	335
Wagon	6841	345
GLX 2-Door	7086	355
4-Door	7302	365
Wagon	7475	375
GT 2-Door	6706	335

We're convinced Ford Escort is the best small car sold in America. And, now we're out to convince you. [Fordcare Coverage and Cash Bonus offers good on vehicles delivered between January 13 and March 13, 1982.]

THE CLOSEST THING TO COST-FREE DRIVING.

FORD ESCORT

ESCORT GLX 4-DOOR

OL' DON JACOBS

FORD • LINCOLN • MERCURY • HONDA

LANCER-WATER GAP ROAD • PRESTONSBURG • 874-2133

MAD, MAD MAD SALE

THE FEDERATED STORE

MARTIN, KY.

EVERYTHING IN STORE ON SALE THURSDAY!

HOURS: 9 A.M.-6 P.M.

LADIES' VELOUR JACKETS HALF PRICE	LADIES' DRESSES HALF PRICE	MEN'S WINTER JACKETS HALF PRICE	THURSDAY EVERYTHING IN STORE ON SALE!	MEN'S VELOUR JACKETS HALF PRICE	MEN'S SEWELL VELOUR JACKETS Reg. \$135 \$59⁹⁵
MEN'S CORDUROY PANTS 1/2 PRICE	NIKE TENNIS SHOES ON SALE	KENTUCKY SCHOOL JACKETS 1/2 PRICE	MELVIN, OSBORNE McDOWELL, ALLEN CENTRAL MARTIN & GARRETT SCHOOL JACKETS \$10 OFF	LADIES' SKIRTS HALF PRICE	LADIES' COATS HALF PRICE
LADIES' JEANS 20% OFF	CALVIN KLEIN JEANS Reg. \$44 \$29⁹⁸	THURSDAY EVERYTHING IN STORE ON SALE!	MEN'S & BOYS' SHIRTS HALF PRICE	MEN'S & BOYS' BELTS 20% OFF	ONE GROUP MEN'S SHOES 1/2 PRICE

Toll-Free Number Available

The Legislative Research Commission has three toll-free telephone numbers for callers to receive information during the 1982 General Assembly.

The bill-status line, 1-800-372-7609, may be used to follow the progress of specific legislation.

The newsliner, 1-800-372-7613, which is updated twice daily, contains a taped summary of daily activities and a schedule of the next day's events.

The message line, 1-800-372-7181, is for anyone wishing to get a message to an individual legislator.

Subcommittee Hears Advocates For ARC "Finish-Up" Program

The plan of the 13 Appalachian governors for finishing up the Appalachian Regional Commission's program was the subject of a hearing conducted in Huntington last week by the U.S. House Subcommittee on Economic Development.

The finish-up proposal, prepared by the governors at the request of Congress, sets forth a specific timetable for completing each ARC program, with dollar figures attached to each program area.

The hearing is the first in a series to be held this year as Congress considers reauthorization of ARC's enabling legislation, which is due to expire September 30, 1982.

ARC States' Cochairman Governor John Y. Brown of Kentucky told the subcommittee that the proposal would "provide for an orderly completion of ARC efforts now in progress, solidify the gains made during the past 15 years and enable the Region to continue progress toward national economic standards." Said Governor Brown, "This is a businesslike way to wind up a successful progress, if wind it up we must."

Describing details of the finish-up plan, Governor Jay Rockefeller of West Virginia told the subcommittee, "ARC is the best way we have invented yet to share decision-making power among the three levels of government and with the private sector."

In a telegram to the congressional panel, Governor Lamar Alexander of Tennessee, 1981 ARC states' cochairman, said, "We regret we are recommending the eventual termination of a program which we know is the best example of federal, state, and local cooperation. We commend to the Congress the ARC approach as the proper way to administer federal programs."

Other witnesses at last week's hearing testified on their experiences with ARC programs at the local level and urged adoption of the finish-up plan to help counties especially hard hit by unemployment, as well as those that had qualified in the past for economic aid.

ARC proposed completing 550 miles of a remaining 1,303 unimproved miles in the Appalachian Development Highway System, at a cost of \$2.27 billion over the next eight years. Cost to complete the entire system as originally planned would be \$7.1 billion.

In the non-highway program area, ARC has targeted: closing the remaining critical gaps in its rural health care program; special help, mainly for safe water and waste disposal, in 60 "distressed" counties; and additional program money for creation or retention of private sector jobs. Of the \$399 million non-highway authorization sought by ARC, the health finish-up program would require \$8 million annually for three years; the distressed counties program would receive \$15 million annually for five years; and the jobs program would receive \$60 million annually for five years. At the end of five years, the Commission's non-highway programs would be concluded.

Governor Brown described to the congressional panel plans to "increase private sector participation in the economic development of Appalachia" through a private, non-profit development foundation funded by individuals and corporations who have an economic stake in the Region. "The foundation will help offset the loss of

ARC and other funds over the years and remain after ARC to foster Appalachian development," said Governor Brown.

The ARC finish-up plan also calls for the Appalachian states to pick up an increased share of the cost of the ARC program (at least 50 percent) and for the Commission to receive reduced federal funds for its highway and non-highway activities.

The hearing was conducted by U.S. Representative James Oberstar of Minnesota, chairman of the Subcommittee on Economic Development of the full House Committee on Public Works and Transportation.

Congressman Oberstar said, "The ARC has proved beyond a doubt that federal, state, and local governments working together can accomplish a major victory over economic distress. I want to be sure that we take full advantage of this experience as we determine the future role of the federal government in economic development."

Joining Oberstar on the congressional panel were: Donald Albosta (D-Michigan), Robert McEwen (R-Ohio) and Nick Rahall, II (D-West Virginia).

Pharmacy Footnotes



Aspirin can help relieve the aches and pains of colds, headaches, rheumatism, fevers, menstrual cramps and more. However, too much aspirin can have harmful effects. For those who are especially sensitive, even a little aspirin can be irritating. Especially common to those sensitive to aspirin are stomach complaints. If you experience mild stomach distress with aspirin, try an aspirin substitute containing acetaminophen. This aspirin substitute can be found in pharmacies under various trade names.

Because winter is the time we so often come down with a cold or flu, we often tend to take more aspirin to help with fever and aches and pains. We should remember to use common sense, however, because too much aspirin is not good for us either. At COOLEY APOTHECARY, INC. our Pharmacist is always ready to answer your questions and give advice. We're here for you at No. 2 Town Center Bldg. Open daily 9:5-30; Sat. 9-5, or call us at 886-8106

HANDY HINT:

Avoid aspirin if you have a clotting problem. Aspirin tends to retard clotting.



SALE

SAVE NOW AT:

NATURE'S WAY

ALTERNATIVES TO HIGH HEATING BILLS

BUCK STOVE

FREE-STANDING & FIREPLACE INSERTS

ASK A BUCK OWNER ABOUT HIS STOVE. REFERENCES FURNISHED.

CUSTOM GLASS ENCLOSURES FOR REGULAR & ARCHED FIREPLACES

BLOWN-IN CELLULOSE INSULATION IN EXISTING WALLS & CEILINGS • PHONE 886-1719

U.S. 23, PRESTONSBURG • BANK FINANCING AVAILABLE

ANNOUNCEMENT



DR. AHMED M. MALIK, cardiologist/internist, and DR. LEONOR PAGTAKHAN-SO, pediatrician, announce the opening of their new offices in the ISLAND CREEK MEDICAL BUILDING 1 mile south of Pikeville directly across the Island Creek Bridge.

Dr. Pagtakh-SO's offices are custom designed for the treatment of infants, children and young adults (to age 18). The clinic also specializes in diagnosis and treatment of childhood allergies.

OFFICE HOURS:

Monday-Friday
8 AM - 5 PM

PHONE: 432-0174

Dr. Malik's offices inc. facilities for cardiology diagnosis and rehabilitation. Stress testing, echocardiography, and Holter methods are employed.

OFFICE HOURS:

Call for appointment

PHONE: 432-4104

NOTICE OF PUBLIC SALE

A public sale will be held by The Bank Josephine on the 29th day of January, 1982 at the City Branch of The Bank Josephine. Time of sale, 10 a.m. Sale is for the purpose of disposing of a 1980 Datsun K-cab P-u truck, Serial No. KH720-271276, to satisfy a commercial loan agreement dated the 17th day of September, 1980. The Bank Josephine reserves the right to bid. Terms of sale: CASH. 1-13-82

A Name, and a Product, You Know You Can Trust.

EIMCO-ELKHORN

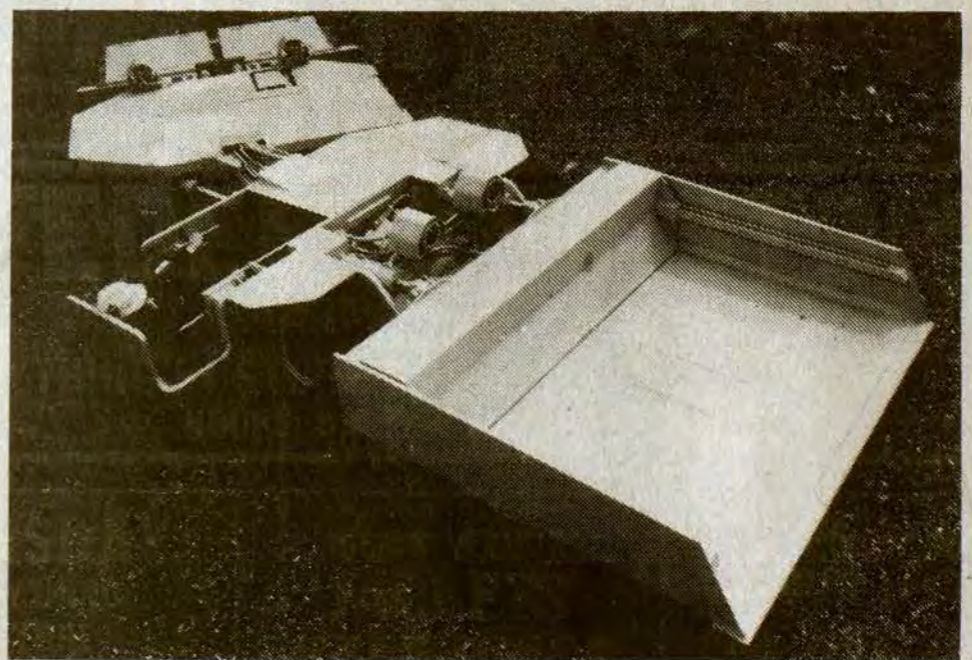

Eastern Kentucky's Best Known Line of Battery Scoops

Yesterday, Today and Tomorrow. Always Ready to Serve the Mining Industry.

Shown here is the New EIMCO® - ELKHORN 551 Coal Scoop.

Ask about our New 500-Series Scoops.*

*EIMCO-ELKHORN Scoops are sold and serviced in the Appalachian area by Fairchild, Inc., Beckley, W. Virginia.

EIMCO Mining Machinery International



EIMCO-ELKHORN

6004 Stitt Street
Monroe, North Carolina 28110
Tel. (704) 289-5551

P.O. Box 870
Martin, Kentucky 41649
Tel. (606) 285-3236

A member of Envirotech Corporation

KEN ISAACS

PONTIAC-CADILLAC-OLDSMOBILE-GMC-JEEP, INC.
AMC & RENAULT

KEN HAD A GREAT YEAR IN 1981—INCLUDING HIS DESIGNATION AS A "MASTER DEALER" IN CADILLAC SALES AND SERVICE, THE HIGHEST HONOR CADILLAC CAN BESTOW ON A DEALER. HE PROMISES AN EVEN BETTER YEAR IN 1982—AND HERE'S WHY!

CUSTOMIZED VANS TO ORDER

TWO AND FOUR WHEEL DRIVE TRUCKS

#

BEST LOOKING INVENTORY IN EAST KENTUCKY

FRIENDLY PROFESSIONAL SALES PEOPLE

PROFESSIONAL SERVICE PERSONNEL

BEST SERVICE DEPT. IN EAST KENTUCKY

WITH THE ADDITION OF GMC TRUCK AND COACH TO HIS LINE, KEN NOW OFFERS A COMPLETE INVENTORY OF 2-WHEEL DRIVE, 4-WHEEL DRIVE, FRONT WHEEL DRIVE, REAR WHEEL DRIVE, ALL THE WAY FROM THE FUEL-EFFICIENT SMALL CARS TO THE PRESTIGIOUS CADILLAC.

CARS EQUIPPED THE WAY YOU WANT

CLEAN USED CARS AND TRUCKS

ALL OF THIS PLUS GMAC FINANCING! SO WHY GO ANYWHERE ELSE?

Introducing Ciera.
The only front-wheel drive that's a Cutlass.



1981 CADILLAC ELDORADO, LOADED.....	\$21,900
1981 JEEP WAGONEER LIMITED.....	12,900
1980 CADILLAC COUPE DeVILLE.....	13,900
1980 CHEVROLET MONTE CARLO, LOADED, T-TOP.....	7,950
1979 PONTIAC TRANS AM.....	7,900
1979 FORD VAN, LOW MILEAGE, LONG WHEELBASE.....	7,950
1978 DODGE MAGNUM, T-TOPS.....	4,950
1978 FORD BRONCO 4x4.....	6,500
1977 CADILLAC COUPE DeVILLE.....	6,990
1976 CADILLAC SEVILLE.....	8,590
1979 CHEVROLET CORVETTE.....	11,900
1980 CHEVROLET C-10 PICKUP DIESEL.....	6,950

NEW HOURS:
MONDAY-FRIDAY
8 TO 7,
SATURDAY, 8 TO 5

Oldsmobile

We've had one built for you.

Standard 4-Cyl. Engine
40 25
Hwy Est. EPA Est. mpg

DIESEL V6
42 28
Hwy Est. EPA Est. mpg

BOB DAWSON

CHESTER PACK

DELMAR BALDRIDGE

VIRGIL SLONE

OSCAR RICE

NEW CAR LOT 886-3811 • TRUCK & 4X4 LOT 886-9191
BOTH LOCATED ON SOUTH LAKE DRIVE, PRESTONSBURG

★ SAVE THIS AD UNTIL SUNDAY, JANUARY 31 ★ SAVE THIS AD UNTIL SUNDAY, MONDAY

NOT RESPONSIBLE FOR TYPOGRAPHICAL ERRORS
WE RESERVE THE RIGHT TO LIMIT QUANTITIES



SUNDAY, MONDAY DOORBUSTERS

A 10% DEPOSIT
PLUS A \$1.00 SERVICE FEE
OPENS YOUR LAY-A-WAY ACCOUNT
*\$2.00 Minimum

SAVE THIS AD UNTIL
SUNDAY, JAN. 31

OPEN DAILY 9:30 TO 9:00

SAVE 50%



*100% Dupont Orlon Acrylic Fiber

69¢ SKEIN

Reg. 1.39 Skein
3.5 Oz. Skein Wintuk* Yarn

Soft, yet strong. Available in a wide range of colors. Resists knotting, piling and matting. No rewinding, machine wash and dry. Shrink resistant and allergy resistant.
COSMETIC DEPT.



\$6

Reg. 9.96
Northern Styling Brush
The Northern professional curling brush is ideal for the entire family. Styles hair with the natural look. Includes on-off switch, swivel cord to prevent tangling and cool tip end to prevent burns.
JEWELRY DEPT.



1.29

Reg. 1.59
22 Oz. Dawn Dishwashing Liquid
Fresh smelling Dawn dishwashing liquid is great for cutting the grease on the dirtiest dishes.
HOUSEWARE DEPT.

\$24⁹⁷

Reg. \$29.96

**General Electric
Lighted
Make-Up Mirror**

Let's you make up in the light you'll be seen in. Convenient outlet for use with personal care appliances. Four-way light selection day, "flick" evening and home. Mirror pivots from regular to magnifying.
JEWELRY DEPT.



6.88^{SET}

Reg. 11.99 SET

Libbey 24 Pc. Tumbler Set
Cool and icy thirst quencher glasses! Available in Libbey's new crystal ice design.
HOUSEWARE DEPT.

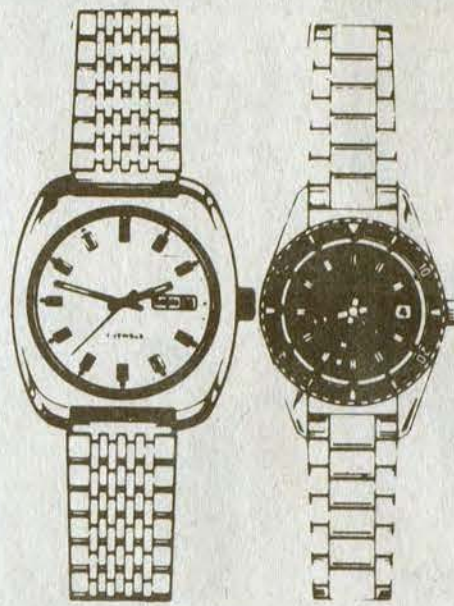

29.97

Reg. 43.88
**Famous Name 17 Jewel
Men's and Ladies Watches**

Choose from famous brand men's and ladies' watches from makers such as Helbros, Elgin, Gruen, Waltham and many others. Dress and casual styles.
JEWELRY DEPT.

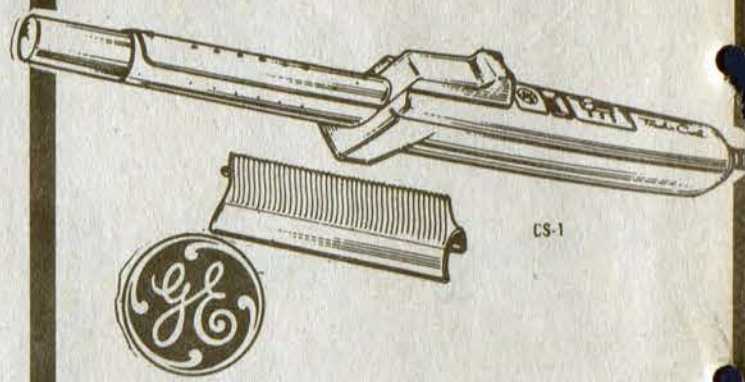

11.96 Reg. Price
8.99 Sale Price
-2.00 Less Mfgs. Rebate

6.99 YOUR COST AFTER REBATE

**General Electric
Steam Mist Curler**

Use mist or dry to create curls, flips, tendrils and waves. Wave comb attachment, Hi-lo temperature control.
JEWELRY DEPT.

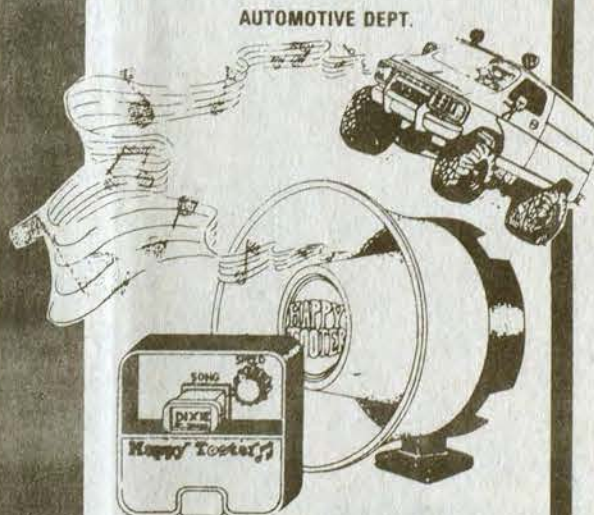

34.99

Reg. 59.99
Happy Tooter Horn Plays "Dixie"

Hi-powered horn with multi-tuned sounds. Easy to install. Adapts to 12 volt vehicles.
AUTOMOTIVE DEPT.

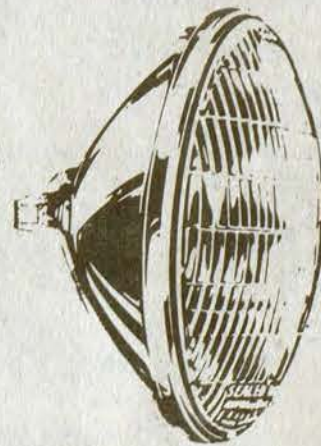

\$2 EACH

Reg. To 3.48 Each
Sealed Beam Bulbs
Built to the highest standards required by sealed beams. Acceptable for use in all states. Choose from high/low, high or low bulbs.
AUTOMOTIVE DEPT.

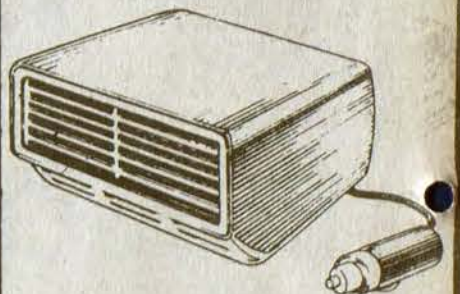

8.99

Reg. 12.99

**REAR WINDOW
DEFROSTER**

New and improved rear window defroster is great for chasing away window vapor, ice and snow. Just plug it into your cigarette lighter and the window will be clean in minutes!



66¢

Reg. 93¢

**200 CT.
FILLER PAPER**

200 count wide margin filler paper. Perfect for those back to school students.

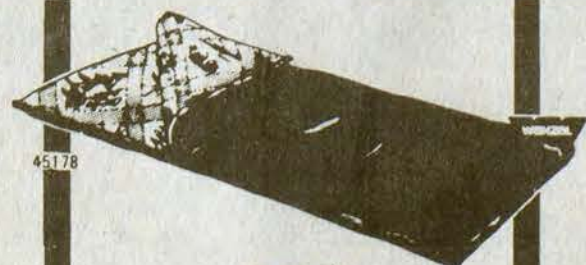

4 Lb.

SLEEPING BAG

25.88

Reg. \$39.99

Bonded construction for added warmth. Double weatherstripped cuff separating aluminum zipper. Two bags can zip together to form a double sleeper. Two tie straps for bundling. Machine washable.
SPORTS DEPT.



SAVE
OVER
50%

2.99

Reg. 6.99
14" x 50" Door Mirror

Shatterproof mirror is approximately 14" x 50" and features the exclusive "Diamond Sparkle" finish. Sure-lock corners and dust cover back.
HOUSEWARE DEPT.

HECK'S MAKES THE DIFFERENCE!



USE YOUR
MASTER CARD

719 University Drive
NO EXCHANGES OR REFUND

Remember Now So You Can Remember Then.

A Professional 8 x 10 Color Portrait For 88 Cents

All ages welcome - babies, adults, and families! Choose from our selection of scenic and color backgrounds. We'll select poses, and additional portraits will be available with no obligation. Satisfaction always, or your money cheerfully refunded.

88¢ per sitting. No charge for additional group subjects. One special per person. Backgrounds may occasionally change. Remember, children must be accompanied by parent.

THESE DAYS ONLY—

February: Wed. Thurs. Fri. Sat.
03 04 05 06

Daily: 10 a.m.-8 p.m.

University Drive, Prestonsburg



SCHEDULING CLASSES...Cynthia Johnson, left, Wheelwright sophomore, and Jeanice Johnson, Wheelwright senior, helped each other with paperwork during registration for Morehead State University's spring semester.

★ EXTENSION SERVICE NOTES ★

By JACK M. FRIAR
County Extension Agent 4-H
Floyd County 4-H club champions have been selected in thirty-three projects for the 1981 club work.

Senior members selected as county project champions were: Todd O'Brien, petroleum power; Hilda Hunt, electric; Shawn Johnson, crafts and geology; Robert Mayton, automobile; Rebecca Mayton, conservation; Tina Brown, entomology; Connie Burchett, sewing.

Champions in the junior division include: Randy Hunter, automobile; Mark Meade, bicycle; Delilah Rice, breads; Terri Clark, careers; Joanne Steele, dairy foods; Brett Meade, dog;

John Burchett, entomology; Marcel Wright, food preservation; Jamie Hall, geology; Dean Cecil, lawns; Lori Adkins, health; Monty Frazier, woodwork; Kelli Johnson, speech; Robert Jones, photography; Delilah Rice, foods; Kelli Johnson, birds; Karen Hamilton, conservation; Monty Frazier, poultry; Randy Hunter, electric; Chris Hall, forestry; Tammy Trimble, home improvement; Donna Adkins, crafts; Sherri Conn, sewing; Chris Hays, petroleum power; Madonna Hall, horse.

The Floyd records will be entered in competition with the other county champion records from the northeast area.

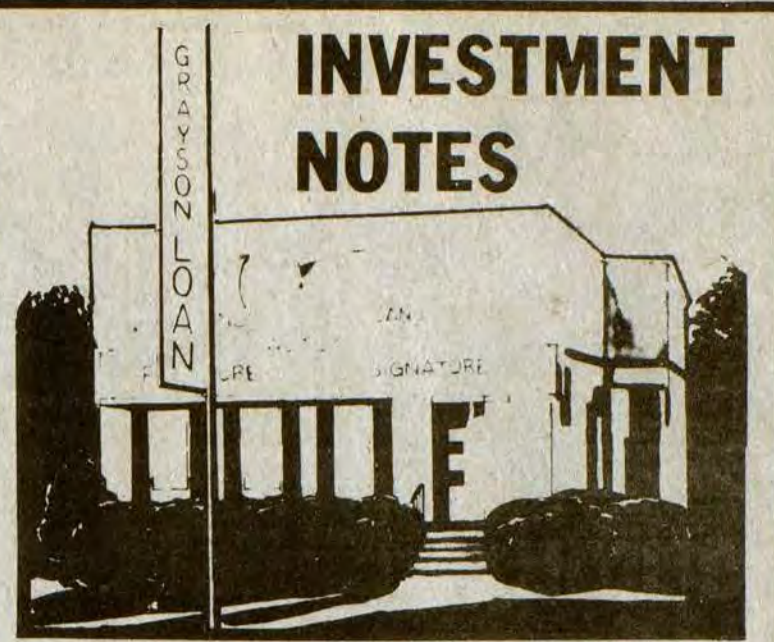

For the Investor With
\$5,000 OR MORE

For the Investor With
\$100 Minimum

6 Mo. Maturity
Other rates Available
for longer maturities

RATES & MATURITIES AVAILABLE

Earn **16.075%**
On **15.000%**

30 Day	12%
1 Year	12.5%
2 Year	13%
3 Year	14%
4 Year	15%

No early withdrawal.
Effective annual yield presumes re-investment of principal and interest at renewal at same interest rate.

Interest can be payable monthly, quarterly, semi-annually, annually, or compounded monthly and paid at maturity.

This announcement is neither an offer to sell nor a solicitation of an offer to buy these securities. The offer is made only by the prospectus.

RAYSON LOAN CO.
310 East Main
Grayson, Kentucky
324-6610 474-6611

Michael D. McGuire, President

No, no, no,

has become

Yes, yes, yes!

For the past several months, we've had to say "No, no, no" when customers asked if we had many Hondas in stock. But the "No, no, no" days are over and the "Yes, yes, yes" days are here!

If you visit our lot during the next few days, you'll find an outstanding selection of Hondas, especially the popular Accords and LX models.

So, if you've been waiting to buy a Honda or simply wish to test-drive one, come on in. The Hondas are here, but probably not for long.

HONDA

O'Don Jacobs

Eastern Kentucky HONDA

LANCER-WATER GAP ROAD • PRESTONSBURG, KY • 874-2133

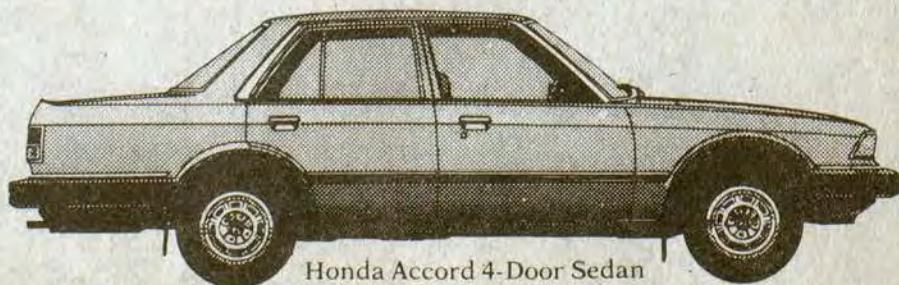

bath SALE!

PRICES GOOD NOW THRU FEB. 3rd!

Wickes Lumber

Hurry Now! Super Selection PLUS Savings!

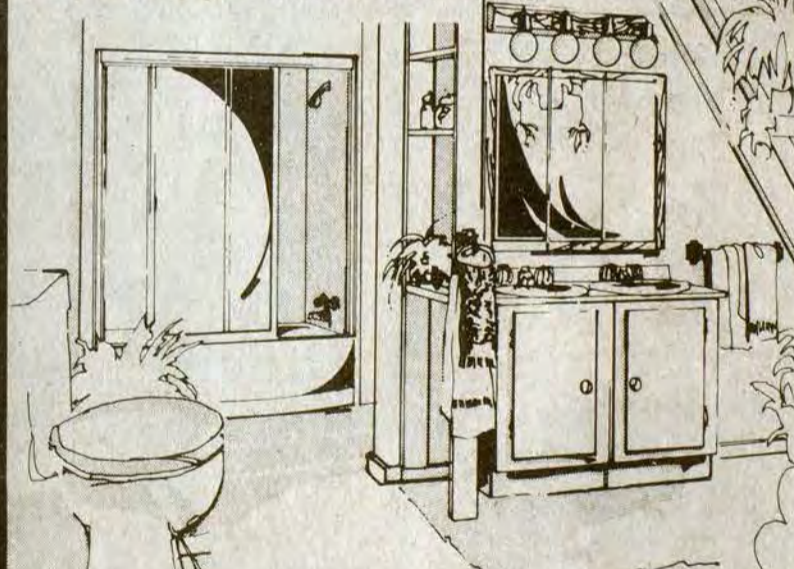

Artesian TUB **SAVE \$10!**
Seamless one-piece construction; resists stains. White Reg. \$99.95 **89.95** Each
White TUB SURROUND 54.95 Each

Glastex 60" Fiberglass BATH COVE **SAVE \$20!**
One-piece construction. No messy caulking! White Reg. \$219.95 **199.95** Each
Colors Reg. \$229.95 209.95 Each

Decorator Colors Available At Slightly Extra Cost!

Solid Oak Tri-View MEDICINE CABINET **99.95** Each
Matching Light Reg. \$42.95 34.95 Each

Town-Country Solid Brass Two-Handle Washerless FAUCET **24.95** Each
With "water saver" aerator. Top quality! **SAVE \$5** Reg. \$29.95

Artesian Water Saver Reverse Trap TOILET **44.95** Each
Made of gleaming white vitreous china. **SAVE \$5** Reg. \$49.95

Plastic Free-Standing SHOWER KIT **124.95** Kit
Completely rust-proof; accessories included.

Moss Mirror Door TUB ENCLOSURE Silver or Gold **99.95** Reg. \$119.95

HOME IMPROVEMENT SALE SATURDAY ONLY

3—ONE HOUR Sales.

8:30-9:30—15% off Toilet Bowls, Tanks, Bath Covers, Vanities, and Medicine Cabinets.
10:30-11:30—50% off Mfg. List Price

All In Stock Kitchen Cabinets.
1:30-2:30—15% off All 4x8 Paneling.

Single-Speed Economy BATH VENT **14.95** Each
Easy to install! With decorative grille. Reg. \$19.95



STORE HOURS 874-9602 ALLEN, KY.
Mon.-Friday 8:00-5:00 432-3241
Saturday 8:00-4:00



When you know Wickes, you know how!

Five Years Old



Crystal Lynn Jones, daughter of Mr. and Mrs. Ray Jones, of Bevinville, was five years old, January 8. She celebrated her birthday, January 9, with a party. Even though the weather was severe, she enjoyed the company of Trena Harris, Marsha Hall, and Kyle Akers. She received cards and gifts from relatives and friends who were not able to attend the party.

The paternal grandparents are Mrs. Lillie E. Jones, of Topmost, and the late Thomas Tilden Jones. The maternal grandparents are Ishmael W. and Magnolia Hall, of Bevinville.

Kaleidoscope

By WILMAY

It's astonishing how self-revealing our likes and dislikes are, and perhaps self-incriminating sometimes. Our preferences in dress, music, poetry, literature, hobbies, amusements, et cetera speak louder than words. Our speech, goals and priorities in life tell stories, too.

We want the best food but how about intellectual and spiritual development? Do we live in the basement of mere existence, never rising above second or fourth floor, or do we want our minds and souls to soar with wings like an eagle into heavenly places God provides in every sphere of life?

Choices are made daily. Do our spirits reflect love for others, respect for the dignity of every person, kindness, courtesy, trust, thoughtfulness, graciousness, humility, faith, forgiveness, compassion, understanding, concern, long-suffering, friendliness, warmth, sincerity—sympathy when needed? Or is our daily walk characterized by indifference, pride, coldness, deceitfulness, arrogance, hostility, jealousy, sarcasm, temper tantrums, rudeness, covetousness, etc. till one or more such qualities become hallmarks. Behavior goes far in determining the inner calm every soul craves. Internal peace helps promote sound rest. Of course organic causes are often responsible for the prolonged wakefulness some suffer.

Statistics show that the quantity of valium alone consumed nightly by Americans, is unbelievable, despite its known risks. Drugs are necessary for some but many conquer insomnia by other means. Those of us who never experience it make poor sympathizers for its victims, and know little about aids. A friend reads scripture till sleep returns. Some rest quietly, pray, meditate, think beautiful thoughts; relive a first date, or their wedding day, their delight over passing a difficult exam or securing a promotion, family triumph the time Harry won that big race, or Suzan was named beauty queen, the unsurpassed joy when Doctor said Pete would survive, the heartfelt appreciation felt for hands extended when tragedy struck, and infinitum.

Others visualize indescribable scenes—silver clouds, bare trees starkly silhouetted against a snowy mountain, dawn outlining the horizon, sunrise or sunset on the ocean, painted by the Master Artist whose palette no earthly painter can duplicate, a rose with dew kissing its furled petals, a toddler's first steps or his face early on December 25th. Ah, yes, many things beat counting sheep, which a few experts suggest, to counteract sleeplessness.

Leisurely recollection of memorable sounds proves fascinating for some who find time passes quickly by calling to mind the song of a mocking bird, murmuring of a brook, the wind singing gently thru trees, caressing each leaf as it passes, Baby's first words, wild enthusiasm of cheerleaders in the wake of victory, unrestrained happiness of team and fans, the gigantic welcome accorded some service man returned from combat, a choice opera, favorite record or cassette, with stirring strains of "Whispering Hope," "Others," or "How Great Thou Art." Various exercises hasten numerous people to Slumberland.

Why rely on pills when time can be better spent counting one's blessings or recently answered prayers, quoting biblical gems, picturing a log fire and winter hearth where a devout family is holding evening devotions, a four-year-old kneeling beside her bed for nightly prayers, or hundreds of other panoramas plucked from the reservoir of cherished memories that highlight our earthly journey?

NOTICE

The Floyd County Housing Authority is interested in purchasing rental property for the purpose of rehabilitation. If interested, please contact Julia May, Executive Director, at 886-2717.

VELOCITY MARKET



4 LOCATIONS!
 • PIKEVILLE • ZEBULON
 • BETSY LAYNE • ELKHORN CITY
OPEN 7 DAYS A WEEK
8 A.M. TO 11 P.M.

• PRICES EFFECTIVE WED., JAN. 27 THRU SUN., JAN. 31.
 • WE RESERVE THE RIGHT TO LIMIT QUANTITIES.
 • WE ARE NOT RESPONSIBLE FOR PRINTER'S ERRORS.

ARMOUR'S MELLOSWEEET BONELESS HAM
\$1.59
 Lb.

FRESH WHOLE CHICKEN LEGS
69¢
 Lb.

VALLEYDALE 1-LB. PKG. BOLOGNA \$1.19
VALLEYDALE 25-LB. PAIL LARD \$9.99
BONELESS SIRLOIN TIP ROAST \$2.19 Lb.

FLAV-O-RICH 12-PAK ICE CREAM SANDWICH \$1.49
HUNGRY JACK BISCUITS 5-Ct. 3/\$1
CAMPBELL CHICKEN NOODLE SOUP 10 1/2-Oz. Cans 3/\$1

MAXWELL HOUSE MASTER BLEND COFFEE
 39-Oz. Can \$5.99

EXTRA LEAN GROUND BEEF \$1.29 Lb.
HOLLYWOOD STYLE PORK RIBS \$1.29 Lb.

ARGO 303 CANS PEAS
 3/\$1

LAY'S POTATO CHIPS
 Reg. \$1.29
99¢

FAMILY SIZE CHEER DETERGENT
 171-Oz. Box \$5.99

ARGO 303 CANS CORN
 3/\$1

FLAV-O-RICH BUTTERMILK
 HALF GALLON **89¢**

BANANAS
 3/\$1

ARGO 303 CANS BEANS 3/\$1

CRISCO 3-LB. CAN SHORTENING \$2.09

YELLOW ONIONS
69¢
 3-Lb. Bag

PALMOLIVE 22-OZ. DISH LIQUID 99¢

BANQUET FROZEN SALISBURY STEAK & TURKEY 2-LB. DINNERS \$1.69

KRAFT 6-STK. MIRACLE MARGARINE 1-Lb. Pkg. 59¢

KRAFT 7 1/2-OZ. MACARONI & CHEESE DINNERS 3/\$1

VELOCITY MARKET
CHECK OUR STORE MARQUEE FOR DAILY FOOD SPECIALS!
 Pikeville — Zebulon — Betsy Layne • Open 7 Days A Week • 8 A.M. To 11 P.M.

At Fair Board Event

Roots in Reality? . . .



Mermaids, Monsters May Have Been Inspired by Real Animals, Theory

Ever wonder about the origins of the weird creatures that haunted your childhood dreams—the dragons, mermaids, and godzillas of mythology and monster lore?

Well, those beasts weren't necessarily spun out of whole cloth, according to the current issue of International Wildlife magazine. Chances are some of them were inspired by real live animals "viewed rarely, incompletely, or by untrained and imaginative eyes," says the bimonthly publication of the National Wildlife Federation.

This theory is being explored by scientists meeting in Washington, D.C., this month to found the International Society of Cryptozoology and to try to establish which of the "fantastic" creatures have some basis in fact, the magazine reports.

Among the mythological creatures International Wildlife examines are these:

The Basilisk: Legend has it that the deadly basilisk, a serpent with a spotted crest and sometimes with wings, could kill on sight. That is, any creature foolish enough to look at the basilisk faced instant death. Only one animal escaped this creature's terror—a small, weasel-like animal with the power to kill the serpent.

Based mostly on this last fact, cryptozoologists believe that the basilisk actually was derived from embellished descriptions of the hooded cobra. The cobra can also be zapped by a small, weasel-like animal—the mongoose.

The Griffin: If you've ever read Alice in Wonderland, you know the griffin, a flying lion with the head and wings of an eagle. With a little imagination, says International Wildlife, a real bird, the lammergeier of Central Asia, could have inspired the myth of the griffin. The lammergeier, a bird of prey with a 10-foot wing span, is also known as the "bearded vulture," because of the tuft of bristles under its bill.

To observers from below, says the NWF report, the lammergeier's tawny-colored underside and its mane-like beard could have evoked images of lions. What's more, the range of the

real bird matches the range of the mythical creature: North Africa, Central Asia and Southern Europe.

The Mermaid: Even Christopher Columbus helped propagate the myth of the mermaid. On one of his voyages, he reported seeing three mermaids rise out of the sea. But they "were not so beautiful as they are represented," he wrote.

Today, cryptozoologists think mermaids were the product of optical illusions that make dumpy walrus a mile or two away look like svelter, towering mermaids. It happens when an atmospheric temperature inversion approaches the surface of the sea, according to a report by scientists at the University of Manitoba.

The Unicorn: This proud, powerful and gentle horse, famous in medieval stories for the magical powers of the single horn centered on its head, could have been inspired by the one-horned rhinoceros or by the narwhal, a small whale with a long, ivory protrusion similar to the unicorn's.

But after a biologist at the University of Maine "created" a modern unicorn,

some specialists began to wonder whether a true unicorn had really lived. Franklin Dove transplanted two horns on a day-old bull calf to the center of its head, forcing the growing horns to fuse into one central protrusion. Endowed with a horn that gave it more thrusting power than two horns, this "experimental" unicorn soon became king of the herd.

Dove noted that the transplant technique has been around since the days of the unicorns.

THE PERFECT GIFT!

An all new 1982 Clayton Home! Do something special for your family AND yourself! Enjoy living in a new home from Clayton Mobile Homes! Many homes to choose from with terms to suit your budget! Don't delay—see us today!



U.S. 23, Harold, Ky. — 478-9246

Service Is Our Most Important Product

STRAND TWIN

PRESTONSBURG, KY. • 606-886-2696

NO BUCK NITE THIS WEEK

STRAND I HELD OVER

STRAND II HELD OVER



BASED ON THE TERRIFYING BEST-SELLING NOVEL BY PETER STRAUB "GHOST STORY" FRED MELVYN DOUGLAS JOHN ASTAIRE DOUGLAS FAIRBANKS JR. HOUSEMAN CRAIG WASSON PATRICIA NEAL ALICE KRIGE



Showtimes 7:30 and 9:30 Sunday Matinee Open 1:00, Start 1:30, Over 3:30. Phone 886-2696

Miss April Lynn Allen, the reigning 1981-'82 Miss Floyd County Fair Queen represented the county recently in the Miss Kentucky State Fair Queen Pageant. The pageant events were held January 15-16 at the Galt House in Louisville during the annual state Fair Board convention.

Among other events, each contestant was asked to wear a costume of significance to her county, Miss Allen, 19, is dressing as a coal miner. The daughter of Mr. and Mrs. Oliver E. Allen, of Printer, a graduate of McDowell High School and is a sophomore at Pikeville College.

Notice To Bidders

Sealed bids for furnishing the following will be received by the Floyd County Urban Renewal Agency at its office in Wheelwright, Kentucky until 1:30 p.m. February 8, 1982:

10 refrigerator/freezers, cycle-frost refrigerator approximately 15.7 cu. ft., white baked enamel. Electrical requirements; 120-volt 60 Hz AC 15 AMP fused, power supply cord with a three-prong plug.

To be delivered to Wheelwright, Kentucky. Agency reserves the right to reject any or all bids.

ANNA JEAN TACKETT, Executive Director Floyd County Urban Renewal Agency, Box 1200 Wheelwright, Kentucky 41669

Beginning 9 a.m., Wednesday, Jan. 27

Ending 7 p.m., Monday, Feb. 8

Our biggest Used Car Sale of the year.

Today through February 8, we're having the sale we only have twice a year—our Biggest Used Car Sale Of The Year.

Now here's what's unusual about this sale. We've divided 80 of our used cars and trucks into groups and given them special prices. Any of these cars and trucks not sold by 7 P.M., February 8 will be offered to other

dealers. Needless to say, we'd rather sell them to you at a big discount than to make them available to another dealer.

So, if you're going to buy a used car or truck anytime this year, it should be now at Don Jacobs Ford-Lincoln-Mercury-Honda.

HERE ARE EXAMPLES OF THE GREAT BUYS YOU'LL FIND!

FORD PRODUCTS

- 80 LINCOLN Mark VI. Every available option, including sunroof. 20,000 miles. \$18,680
80 FAIRMONT 4-Door. Air-conditioning, power steering, power brakes, automatic. Like new. \$7,380
80 MUSTANG Hatchback, automatic, power steering, power brakes, AM-FM radio, low mileage. WAS \$7,280 NOW \$6,180
80 PINTO Automatic, power steering, door group, rear window defogger, low mileage. WAS \$7,280 NOW \$6,380
80 MUSTANG Cobra Turbo. 6-cylinder, power steering, power brakes, air, automatic, AM-FM cassette, cruise-control, rally wheels and tires. WAS \$8,880 NOW \$8,480
79 ZEPHYR 4-Door. Power steering, power brakes, air-conditioning. \$3,680
79 LINCOLN Mark V. AM-FM stereo, power antenna, leather trim. Like new. One owner. WAS \$12,500 NOW \$10,700
79 PINTO Runabout. 4-speed, sport wheels, low mileage. Priced well below book for quick sell. WAS \$4,380 NOW \$3,080
78 MUSTANG Ghia. Blue, tan interior, power steering, power brakes, air-conditioning, new tires, honeycomb wheels. \$5,480
78 GRANADA 4-Door. Power steering, power brakes, air-conditioning, automatic, stereo. \$4,480
78 FAIRMONT Futura 2 door. Low mileage automatic, power steering, power brakes, vinyl roof. WAS \$4,480 NOW \$3,380
78 LTD AM-FM 8-track, air, tilt wheel, new tires. WAS \$4,780 NOW \$4,280
78 PINTO Automatic, rear window defroster, sport stripe, low mileage. WAS \$3,980 NOW \$2,580
78 PINTO Country Squire Wagon. Automatic, air, AM 8-track, power steering, luggage rack, low mileage. WAS \$3,980 NOW \$3,380
77 COMET 4-Door. Automatic, power steering, power brakes, air-conditioning, AM 8-track. Low mileage. WAS \$3,780 NOW \$2,780
77 MAVERICK 2-Door. Automatic, 6-cylinder. Good transportation. WAS \$2,530 NOW \$1,980
77 LTD Landau. 4-Door. Air-conditioning, AM-FM stereo. WAS \$3,180 NOW \$2,480
76 ELITE Good transportation. Power door locks, AM-FM 8-track, tilt wheel, cruise-control, factory alloy wheels, gauges. WAS \$2,280 NOW \$1,180
76 TOWN CAR 2-Door. Leather interior, power steering, power door control, AM-FM stereo, rear window defroster. WAS \$4,480 NOW \$2,980
75 MUSTANG Automatic. AM-FM 8-track. WAS \$2,480 NOW \$1,880
75 GRAND MARQUIS 4-Door. Air, power steering, power brakes, windows, power door locks, AM-FM 8-track. WAS \$2,480 NOW \$1,980
75 PINTO Runabout. Air, 4-speed. Good, economical transportation. WAS \$1,680 NOW \$1,180

CHRYSLER PRODUCTS

- 77 CHRYSLER CORDOBA Triple white with leather interior, automatic, power steering, power brakes, air-conditioning, tilt wheel, cruise-control, power windows. WAS \$3,680 NOW \$2,780
77 DODGE ASPEN Wagon. Automatic, power steering, power brakes, air, limited slip differential. Beautiful condition. WAS \$4,680 NOW \$2,980
77 PLYMOUTH VOLARE One owner. WAS \$2,980 NOW \$2,180

GENERAL MOTORS PRODUCTS

- 77 CHEVETTE Automatic transmission, power steering, power brakes, low mileage. Nice car. \$2,780
77 TRANS-AM Power steering, power brakes, Craig AM-FM cassette and 8-track, air-conditioning. Sharp car. \$5,480
76 MONTE CARLO Automatic, power steering, power brakes, air-conditioning. WAS \$2,980 NOW \$1,680
76 MALIBU CLASSIC 2-Door. One owner. power steering, power. WAS \$4,980 NOW \$3,680 brakes, air, swivel bucket seats, console with floor shift, AM-FM 8-track, sport wheels, vinyl roof. Very low mileage.

- 76 NOVA 6-cylinder, automatic. WAS \$2,480 NOW \$1,780
76 LAGUNA V-8, automatic. WAS \$2,780 NOW \$1,980
75 CADILLAC Sedan DeVille. Low mileage, all the options. \$1,880
75 MONTE CARLO Automatic, power steering, power brakes, air-conditioning. \$1,880
75 MONTE CARLO Automatic, power steering, power brakes, air-con. WAS \$2,580 NOW \$1,880
74 PONTIAC Ventura. Automatic, power steering, power brakes, console, bucket seats. \$1,480
73 BUICK Century. AM-FM stereo, automatic. WAS \$1,680 NOW \$1,180
73 CADILLAC Eldorado convertible. Loaded. WAS \$3,880 NOW \$2,380

IMPORTS

- 75 VOLKSWAGEN Superbeetle. Good economy car. Sun-roof. WAS \$2,980 NOW \$1,880
74 DATSUN B-210. Four-speed transmission, 4-cylinder engine, excellent gas mileage. \$1,080
74 SUBARU Front-wheel drive. Economy car. WAS \$1,880 NOW \$1,280
73 VOLKSWAGEN Station Wagon. Good family transportation. \$1,280
71 VOLKSWAGEN WAS \$1,680 NOW \$1,480

DEPENDABLE USED TRUCKS & 4X4's

- 80 BRONCO XLT Lariat. Sport wheels, tilt wheel, cruise-control, air-conditioning, chairs, chrome step bumper, privacy glass. \$8,980
79 F-150 4X4. Automatic, air-conditioning, power steering, power brakes, quad shocks. \$5,580
79 FORD Rancho. Air-conditioning, power steering, power brakes, cruise-control, tilt steering wheel, AM-FM WAS \$6,680 NOW \$6,480
77 F-250 4x4 Ranger. Work truck. \$1,680
77 F-150 4x4. Power steering, 4-speed transmission. WAS \$6,180 NOW \$4,980
77 COURIER 5-speed. New paint, air, roll bar, low mileage, 1 ont brush bar. WAS \$4,480 NOW \$3,880
76 F-100 3-speed, work truck. WAS \$1,480 NOW \$980
76 F-100 4-speed, work truck. WAS \$2,280 NOW \$1,280
76 F-250 Super Cab. Air-conditioned, automatic, power steering, power brakes. WAS \$2,780 NOW \$1,880
75 F-100 WAS \$1,280 NOW \$1,180
74 F-250 WAS \$1,480 NOW \$1,280
82 TOYOTA 4X4 Pickup. 1,500 miles. Like new. WAS \$10,380 NOW \$10,380
81 DODGE RAM VAN D-150. Automatic, power steering, power brakes, low mileage, partially customized, like new. NOW \$6,980
81 LUV 4x4 4-speed transmission, power steering, power brakes, Pioneer AM-FM cassette, less than 12,000 miles. \$7,580
77 SCOTSDALE PICKUP Automatic, power steering, power brakes, radio, new tires. WAS \$4,780 NOW \$4,180
76 BLAZER 2-wheel drive. Priced to sell. Good work truck. \$1,980

MANY OTHER LOW-PRICED VEHICLES TO CHOOSE FROM.

★ 20 CARS IN STOCK FOR \$1,500 OR LESS! ★

HOURS: MONDAY THRU SATURDAY, 8 A.M.-6 P.M.

OL' DON JACOBS

FORD • LINCOLN • MERCURY • HONDA

LANCER-WATER GAP ROAD • PRESTONSBURG • 874-2133



25-INCH CONSOLE PHILCO COLOR TV



PUSHBUTTON TUNING

REG. \$749.95 SALE \$549

STEREO SYSTEM



- NIKKO 40-WATT STEREO RECEIVER
• AIWA CASSETTE DECK WITH DOLBY B&C
• AIWA TURNTABLE WITH CARTRIDGE
• 60 WATT SPEAKERS—10" WOOFER (5-YR. WARRANTY)

REG. \$1,459 SALE \$875

OTHER TOP BRAND STEREO SYSTEMS ON SALE. ASK ABOUT OUR GREAT DEALS ON USED STEREO EQUIPMENT

B&W TV AND APPLIANCES & Sound Gallery

886-9682 • N. Lake Dr., Prestonsburg

One Year Old



Kristy Dawn Moore celebrated her first birthday Thursday, January 14. She is the daughter of Ricky and Phyllis Moore, of Orkney, and is the granddaughter of Mr. and Mrs. Jason Moore, of Price, and Mr. and Mrs. Raymond Martin, of Drift.

Public Hearing Set To Receive Input On Pollution Law

A public hearing to receive citizen and industry comments on proposed amendments to the Kentucky Air Pollution Control Regulations (Kentucky Administrative Regulations 401) will be held Thursday, Feb. 4, in Frankfort.

The hearing will begin at 10 a.m. in Room G-2 of the Capital Plaza Tower. It will be held by the division of air pollution control of the state Department for Natural Resources and Environmental Protection.

Amendments under discussion will deal with emissions from new and existing process gas streams. The amendments will bring Kentucky's regulations into consistency with U.S. Environmental Protection Agency requirements on reasonably available control technology, prevention of significant deterioration and new source review in non-attainment areas, division officials said.

Copies of the amendments are available from the division's Frankfort headquarters or from regional air pollution control offices in Owensboro, Bowling Green, Paducah, Henderson, Florence, Hazard, Ashland, Elizabethtown, Lexington and Louisville.

Division officials are urging all interested persons to attend the public meeting or to present written statements. Any written statements received by the division on or before the Feb. 4 hearing day will become part of the hearing's record. All written comments should be sent to Larry J. Wilson, Supervisor, Development and Evaluation Branch, Division of Air Pollution Control, Kentucky Department for Natural Resources and Environmental Protection, Ft. Boone Plaza, 18 Reilly Road, Frankfort, Ky. 40601, telephone (502) 564-3382.

For additional information on the amendments or the public meeting, contact the division of air pollution control in Frankfort.

Notice To Bidders

Sealed bids for furnishing the following will be received by the Floyd County Urban Renewal Agency at its office in Wheelwright, Kentucky until 1:30 p.m. February 8, 1982:

Ornamental or Wrought Iron Railing. Specifications: Corner posts to be twin S design, with a width of 9 inches, each way. 1"x1" extra heavy steel tube column with heights from 72 inches; to 96 inches; flat posts, same S design and specifications as corner posts; railings, 1-inch square tube rails top and bottom, with twisted spindles, welded top & bottom.

Floyd County Urban Renewal And Community Development Agency
ANNA JEAN TACKETT,
Director

11

ADVERTISEMENT FOR BIDS

Sealed bids will be accepted by the Floyd County Fiscal Court on January 28, 1982, until 10 a.m. for the following: Hospitalization Insurance (Group Health Insurance): Approximately 50 employees (35 Married, 15 Single), 120 days Private Room, 31 days Nervous and Mental, Operating Room expenses, All coverage Admissions, Paid in Full.

Physicians Coverage: All usual, customary and reasonable charges—full payment. Covered—Surgical, Anesthetic, and Hospital Medicine, Full Payment on Out-Patient X-Ray and Laboratory services.

\$250,000 major medical, based on calendar year, January 1st thru December 31st. \$100.00 deductible for one (1) family member, the remaining family members must satisfy another \$100.00.

For more complete description on the specs, come to the Floyd County Judge-Executive Office, Prestonsburg, Ky., between the hours of 8:30 a.m. and 4:00 p.m., Monday thru Friday and pick up the complete dossier.

The Court will accept the lowest best bid on the above mentioned item. The Floyd County Fiscal Court reserves the right to reject any and all bids filed.

C "OLLIE" ROBINSON
Floyd County Court Clerk

1-20-21

Your Social Security . . .

Know When To Contact Social Security

People in the Big Sandy Area should be aware of the times they should contact Social Security, Jim Kelly, Social Security District Director for Big Sandy Area, said recently.

Knowing when to contact Social Security is important. Not doing so could mean a permanent loss of benefits. Or, it could mean an unnecessary delay.

Among the times to contact Social Security are when a person needs a Social Security number, needs to replace a lost Social Security card, or report a change in name. Be sure to apply for a number in plenty of time, since it may take about 6 weeks to get a number after the necessary evidence has been supplied.

Whenever a family member dies, to

determine if survivor benefits are payable.

If a person becomes disabled, to find out if disability benefits can be paid.

At 62, or when a person plans to retire. Generally a person who applies between 62 and 65 cannot receive benefits before the month of application.

2 or 3 months before 65 even if the person has no retirement plans, to arrange for Medicare health insurance protection.

Unless a person is receiving Social Security benefits, there is no need to notify Social Security of a change in address.

Most Social Security business can be taken care of by telephone. One exception, Kelly said, is for a person 18 or

older who is applying for a Social Security number for the first time. Such a person must apply in person.

The people at the Big Sandy Area Social Security office will be glad to answer any questions about Social Security or Medicare. The office is located on U.S. 23 between Prestonsburg and Paintsville. The phone number is listed in your local directory under U.S. Government.

PUBLIC NOTICE

The next meeting of the Floyd County Fiscal Court will be held on January 28, 1982 at the hour of 10 a.m. in the Floyd County Courthouse Annex Conference Room.

McDowell ARH Chemical Dependency Unit

A program for the treatment of individuals and families with alcohol and drug problems. Services offered: assessment, evaluation, detoxification; individual, group and family counseling; AA and Alanon involvement; and after-care.

Age limit: 16 years old and older.

Insurance verification must be made prior to admission. Admission 24 hours a day. All phone calls treated confidentially.

377-2411, extension 136

WE RESERVE THE RIGHT TO LIMIT QUANTITIES & CORRECT PRINTING ERRORS FEDERAL FOOD STAMPS WELCOME. Supplied by T. Malone & High, Inc./Nicholasville, Ky.

Martin's BEST WAY FOOD STORES
McDowell, Ky. PRICES GOOD THRU JAN. 31, 1982.

WHOLE SMOKED PICNICS 89¢ SLICED LB. 99¢
HYDE PARK SLICED BACON 16 OZ. PKG. \$1.49

FRESH LEAN GROUND BEEF \$1.29 LB. 3 LBS. OR MORE

HYDE PARK COUNTRY SAUSAGE 16 OZ. ROLL \$1.29

U.S.D.A. CHOICE BONELESS ROLLED CHUCK ROAST \$1.79 LB.

U.S.D.A. CHOICE BONELESS SWISS STEAK \$1.89 LB.

HYDE PARK CANNED HAM 3 \$6.49 LB. CAN

FISCHER'S VAC-PAK SLICED BOLOGNA 16 OZ. PKG. \$1.69

DOLE GOLDEN RIPE BANANAS 29¢ LB.

DELICIOUS RED OR GOLDEN APPLES 3 \$1.19 LB. BAG

MEDIUM YELLOW ONIONS 3 69¢ LBS.

RED RIPE FRESH TOMATOES 26 OZ. PKG. \$1.89

HYDE PARK PURE CANE SUGAR 5 \$1.59 LB. BAG

HYDE PARK PAPER TOWELS 49¢ JUMBO ROLL

HYDE PARK TOMATO CATSUP 79¢ 32 OZ. BTL.

HYDE PARK LIQUID BLEACH 69¢ GAL.

HYDE PARK MAC. & CHEESE 4 \$1 7 OZ. PKGS.

HYDE PARK MAYONNAISE \$1.09 32 OZ. JAR

SHELF SPECIALS...SURE TO PLEASE

HYDE PARK STUFFED OLIVES 99¢ 5 OZ. JAR

HYDE PARK SOFT DRINKS 99¢ 2 LIT. BTL.

HYDE PARK FACIAL TISSUES 69¢ 200 CT. PKG.

HYDE PARK KOSHER SPEARS 99¢ 24 OZ. JAR

HYDE PARK TEA BAGS \$2.09 100 CT. PKG.

HYDE PARK TRASH BAGS \$1.09 10 CT. PKG.

HYDE PARK HALVES OR SLICED PEACHES 59¢ 16 OZ. CAN

HYDE PARK CONCENTRATED FABRIC SOFTENER \$1.69 64 OZ. BTL.

HYDE PARK GRAPE JELLY \$1.09 32 OZ. JAR

JIF CREAMY OR CRUNCHY PEANUT BUTTER \$2.69 28 OZ. JAR

HYDE PARK GOLDEN CORN OR BEANS 3 \$1 17 OZ. CANS

WITH BEANS HYDE PARK CHILI 2 \$1.10 15 OZ. CANS

HYDE PARK PINK SALMON \$1.79 16 OZ. CAN

MERIT LAUNDRY DETERGENT 99¢ 42 OZ. BOX

HYDE PARK QUALITY AND VALUE YOU CAN DEPEND ON!

FROZEN & DAIRY

HYDE PARK PIZZA 79¢ 10 OZ. PKG.

HYDE PARK CRINKLE CUT FRENCH FRIES 99¢ 2 LB. BAG

HYDE PARK HOMESTYLE OR BUTTERMILK BISCUITS \$1.09 10 CT. CANS

HYDE PARK AMER. OR PIM. SLICED CHEESE \$1.49 INDIV. WRAPPED 12 OZ. PKG.

Building Code Seminar Scheduled At College

Prestonsburg Community College, in response to the needs of the building construction industry in eastern Kentucky, is offering a seminar on "introduction to the Kentucky Building Code."

The seminar is directed toward the building contractor and his personnel, architects, engineers and other professionals in the building industry and will cover important aspects of the building code and procedures for compliance.

Leaders of the seminar will include Joseph Steier, deputy state fire marshal, from Frankfort; Andrew Middleton, American Hardware consultant, Lexington; David Wheeler, field inspector for the Department of Housing, Buildings and Construction; Ted Nairn, general manager, Elliott Contracting, Inc.; Paul Chaffins, code enforcement officer of the City of Prestonsburg, and architects, Paul Hoffman and Randy Burchett.

The seminar will be from 7 to 9 on Monday nights, beginning February 8, and continuing for 10 sessions through March 20. For pre-registration information, contact the Office of Community Services at 886-3863, ext. 215.

FLOYD CIRCUIT COURT

Pikeville National Bank And Trust Company... Plff. Against // Notice Of Sale, 80-CI-793 Carlos Blankenship, Sandra Blankenship, Carlos Blankenship, and Lester Tackett, dba The Clothes Pen And General Electric Credit Corporation... Defts.

By virtue of a judgment and order of sale of the Floyd Circuit Court rendered at the June 5 term, 1981 and Supplemental Judgment and Order of sale rendered at the December 11 term, 1981 in the above styled cause I shall proceed to offer for sale at the Courthouse door in Prestonsburg, Kentucky, to the highest and best bidder, at public auction, on the 12 day of February 1982 at 10:00 O'clock A.M. same being a day of the regular term of the Floyd Circuit Court, for cash or upon a credit of six months, the following described property to-wit: That certain tract of land lying and being on the waters of Abner Fork of Left Beaver Creek in Floyd Co., Ky and being the same property conveyed Carlos D. and Sandra Blankenship by deed of November 11, 1976 from Lester and Audrey Tackett, as recorded in Deed Book 228, page 24 on November 16, 1976 in the Floyd County Clerk's Office, and being more particularly described as follows, viz:

Beginning at Grate Gibson's line in center of Abner Fork, thence up with center of Abner Fork Creek to an Elm Tree, thence a straight line to the highway, thence down with the highway to the Grate Gibson line, thence across the bottom to the beginning, so as to include all the land in said boundary, embracing ca 1/2 acre.

There is included with the sale of the above property, a 1977 model Glenbrook double wide mobile home, serial number 0243 located on the same property.

The amount of money to be raised by this sale shall be in the principal sum of \$27,378.19 with interest thereon at 8 1/2% annually from 12-15-80 (or \$6.37 per day) & the additional sum of \$22,228.68, including interest until satisfied and the costs of this action, including costs of advertising of this sale and the fees and commissions for conducting this sale.

For the purchase price the purchaser must execute bond with approved surety or sureties, bearing legal interest from the day of sale until paid and having the force and effect of a judgment with a lien retained upon said property as a further security. Bidders will be prepared to comply with these terms.

Given under my hand, this 25 day of January 1982.

MARSHALL DAVIDSON Master Commissioner Floyd Circuit Court

1-27-82

VISIT IN LEXINGTON

Mr. and Mrs. Paul C. Combs spent the weekend in Lexington, where they were guests of their daughter, Mrs. Charles Blakeman, and family.

REBEKAHS MEET

Miriam Rebekah Lodge No. 31 held its regular meeting, Tuesday evening, Jan. 19, with the noble grand, Mrs. Virginia Goble, presiding. Mrs. Sue Moore, district deputy president, was presented and welcomed. Assisted by Mrs. Hope Whitten deputy marshal, Mrs. Moore installed Mrs. Deloris Kendrick as inside guardian. Members who were sick or in distress were noted, and cards were signed, to be mailed to them. Initiation ceremonies for the latter part of February are being planned. Mrs. Dorothy Osborne gave a report on Thomas Wildey, the founder of Rebekahs on the North American continent. Present for the meeting were Mesdames Virginia Goble, Alicia Adkins, Mabel Jean LeMaster, Norma Stepp, Paulina Owens, Dorothy Osborne, Jean Hickman, Nola Stepp, Deloris Kendrick, Myrtle Allen, Rebecca Bingham, Maman Leslie, Sue Moore, Hope Whitten, Violetta Wright, Theckley Short, and Miss Kelly Sue Moore. The next meeting will be Monday evening, February 2, at 7 o'clock.

VISITORS FROM LEXINGTON

Mrs. Steve Graves and children, Lindsey, Matthew and David, of Lexington, spent the weekend recently with her mother, Mrs. Lucille Nunery, at her home here.

HONOR MRS. STEPHENS

Flowers were placed on the altar for Sunday morning's services at the First United Methodist Church by the Irene Burke class, honoring one of its members, Mrs. Julia Stephens, for her birthday.

ANNOUNCES MEETING SCHEDULE

Mrs. Frances Pitts, Floyd county home economist, announces that Homemakers' meetings will be held according to the school scheduling. If a meeting for homemakers is to be held, and an announcement is made that school has been cancelled due to weather conditions, Homemakers' meetings are automatically cancelled; otherwise, the meetings should be held as scheduled.

CONDITION IMPROVES

Mrs. Bess McGuire has been ill for the past several days at her home in Indian Hills. Her condition is showing some improvement.

HOME FROM HOSPITAL

Mrs. Thelma S. Wallen, of the Bull Creek road, who was a patient for several days at the Highlands Regional Medical Center, and spent some time, following her release from the hospital, with her sisters, Misses Elsie and Linda Stephens, has now returned to her home, and is showing improvement.

PCC To Offer Free Help To Floyd Area Taxpayers

Free income tax assistance in the Floyd county area is available at Prestonsburg Community College to individuals who cannot afford professional tax help, particularly those who filed the short form and qualify for the earned income credit. Assistance is also provided to low income elderly, handicapped and non-English-speaking individuals.

Taxpayers with relatively simple tax returns can obtain help in preparing basic forms through the Volunteer Income Tax Assistance (VITA) program. Vita assistance will be offered February 6 through April 15 at PCC on Saturdays from 10 a.m. to 3 p.m. in the Pike Building, Room 204.

Taxpayers can also receive information on tax benefits such as child care credit, energy credits, etc. Persons seeking help should bring pertinent tax documents such as W-2 forms, interest statements and copies of their 1981 Federal Tax and State returns.

State Group Urges Research Before Acid Rain Laws Voted

A coalition has been formed to encourage what is termed "a knowledgeable, factual research-based approach to study" acid rain. According to the coalition, this approach is to ensure that jobs and the overall economic wellbeing of the Appalachian and Midwestern states which produce and use coal are balanced with effective, reasonable environmental laws and regulations.

Electric utilities in Kentucky have stated that their customers' electric bills would increase from 25 to 40 percent if the additional environmental controls being proposed are mandated by Congress.

The Kentucky Group is part of the Coalition for Environmental-Energy Balance, which includes the Midwestern states of Illinois, Indiana, Kentucky, Michigan, Ohio and West Virginia. The Coalition is calling for accelerated research to find accurate answers to the many critical questions related to acid rain.

The Kentucky Group's membership includes banks, coal associations in both western and eastern Kentucky, the Kentucky and local chambers of commerce, public officials, attorneys, educators, housewives, investor-owned electric utilities, rural electric cooperatives, and many other businesses, industries and individuals. There are nearly 350 members now.

Members are extremely concerned about the issue. "I am appalled by the potential stampede in Congress to pass a law relating to acid rain," one member stated. "The acid rain phenomenon continues to receive undue public attention. Most of this attention is based on the hypothesis that emissions from coal-fired power plants is the sole culprit of acid rain. There are no scientific data to justify this assumption. Any Congressional action, not based on sound scientific studies, would seriously harm our economy in Kentucky and render us more subservient to the OPEC Sheiks."

Instead of rushing to judgment with decisions that would be costly for Kentucky's residents and yet might not be the solutions needed, the Kentucky Group suggested that Congress should

accelerate the Energy Security Act's 10 year acid rain research the program to produce results within five years or less.

The Kentucky Group said it supports the recent statement made before a congressional committee by Al Courtney, a co-chairman of the Acid Deposition Committee of the Utility Air Regulatory Group. He stated, "In enacting the Acid Precipitation Act of 1980, Congress recognized this essential prerequisite (careful consideration) and in response, instituted a program designed to explore the acid deposition phenomenon in a deliberate, methodical manner. We should permit this rational, problem-solving approach to produce the information which we so badly need."

BAND INSTRUMENT LESSONS NOW AVAILABLE AT

OWENS MUSIC CENTER HIGHLANDS PLAZA • CALL 886-8337



Muffler Problems???

You won't believe the Low Prices.

SAVE UP TO 60%

over original equipment muffler and pipes.

(For Most American-Made Cars)

We do custom bending.

Glass Pack Mufflers

for any make car or truck

\$21.95

As Low as

Installed

Mufflers Guaranteed for Vehicles Life

\$29.95

As Low As

Installed

Tail pipes to fit any make or model

\$17.95

As Low As

Installed

For Appointment Call 886-9544

MIGHTY MUFFLER

HARDWARE EXTRA

PRESTONSBURG

1-27-82

inside tent sale



but all are fantastic bargains

NOW AT FURNITURE WORLD

Save Up To 60% Or More

SAVE 25 to 60%

On Every Floor Sample Item Throughout Our Gigantic Showrooms

Open 9 to 6 Daily - Terms Available

FURNITURE WORLD

By-Pass Road Pikeville, Ky.

* Prices Good in This Ad While Quantities Last. * All Items First Come, First Served.

All Living Room, Dining Room and Bedroom Furniture will be Marked Down for This Money Savings Event

Turn down your thermostat and stop heating vacant spaces...enjoy cozy warmth where you want it with a

Portable Kerosene Heater

- Perfect for spot heating in any well-ventilated area
• Tip-switch extinguishes flame if unit is knocked over
• Instant start...simply press button to ignite wick
• Porous ceramic wick helps reduce gum-up, extends wick life

Cut \$50 \$249.99

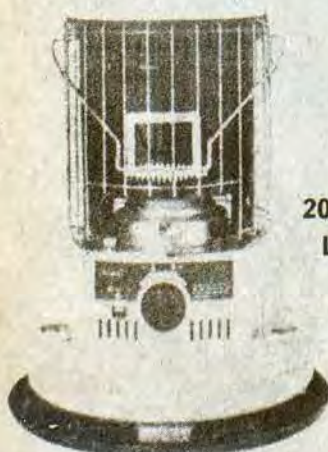

Convection Heater Place near center of area to circulate heat floor to ceiling

Sears

SEARS, ROEBUCK AND CO.

20,000 BTU RATING LIMITED SUPPLY

Sears Roebuck & Co. Phone 886-8135 Hy. 23 North, Prestonsburg Store Hours 9:00-5:30 Mon.-Sat.

IN STOCK FOR IMMEDIATE PICKUP OR DELIVERY

BIGGEST CLEARANCE SALE IN OUR HISTORY!

REDUCED
1/2

OPEN FRIDAY NIGHTS TILL 8 P.M.

Francis

STORE—SHOE STORE—DENIMLAND
PRESTONSBURG

REDUCED
1/2

VISA—MASTER CARD—AMERICAN EXPRESS

VISIT IN WEST VIRGINIA

Mr. and Mrs. Camden Garrett spent from Thursday until Sunday last week in Summersville, W. Va., where they visited their daughter, Mrs. Charles Moore, Mr. Moore and son Chip. During this time they also visited another daughter, Mrs. Tom Walker, Mr. Walker, and sons, Stephen and Garrett, in Huntington, West Virginia.

IN HOSPITAL HERE

Mrs. Olga M. Latta, who has been a patient at the Riverview Manor Nursing Home, is presently a patient at the Highlands Regional Medical Center.

VISIT IN CINCINNATI

Dr. and Mrs. Garland Godsey spent last week-end in Cincinnati, where they were guests of Dr. Godsey's brother and family.

CONVALESCING AT HOME

Mrs. Bradis Goble, who spent the holidays as a patient at the Highlands Regional Medical Center here, and at the Methodist Hospital in Pikeville, undergoing major surgery at the latter; is now recovering at her home.

IN LEXINGTON

Truly Francis was in Lexington during the weekend.

Social Events

DOCIA B. WOODS, SOCIETY EDITOR

CALLED TO ASHLAND

Mrs. Della Herald and daughter, Mrs. Jean Burke, were called Saturday to Ashland, due to the death of Mrs. Herald's brother-in-law, Ernest Baldrige. Mr. Baldrige and his family formerly resided here, where he was a barber for many years.

ATTEND ATLANTA SHOW

Mr. and Mrs. Leonard Grant attended the gift show at the Merchantile Mart in Atlanta last week. From there, Mr. Grant went to California to attend another gift show. Mrs. Grant returned to their home here, Friday.

CHURCH MEET CANCELLED

The Baptist Enterprise Association, which was scheduled to have been held at the Irene Cole Memorial (First) Baptist Church here last Tuesday evening, was cancelled, due to the weather and road conditions.

HERE FROM OHIO

Mr. and Mrs. John Taylor Merritt, of Xenia, Ohio, were here recently for a visit with his mother, Mrs. Winnie Merritt, at her home in Indian Hills. While here they also visited his sister, Mrs. Willie Frasure, and Mr. Frasure, his brother, Billie Merritt, and Mrs. Merritt, on the Abbott road, and other relatives and friends.

CHURCH GROUP MEETS

Members of the Sewing Circle of the First United Methodist Church held their regular work session in Friendship Hall of the church, January 21. Work was done on two quilts during the day. This organization furnishes quilts, lap robes and other items to the sick, elderly, and other persons in need throughout the community. All women of the church are welcome to come and help. Present for Thursday's meeting were Mesdames Katherine Stephens, Dorothy Harris, Mary Sue Moore, Phyllis Herrick, Ortha Meece, Stella Spurlock, Peg Hewlett, Hope Whitten and Eleanor Horn.

IN NURSING HOME

Mrs. W.J. May, who recently spent several days as a patient at the Highlands Regional Medical Center, has been moved to the Riverview Nursing Home here. Her condition shows little improvement.

CLUB TO MEET

The Prestonsburg Woman's Club will meet, Thursday evening February 4, at 7:30, at the Emma Wells May Cultural Center. Mrs. Carolyn Ford will present the program on "Special Olympics." Hostesses for this meeting will be Mrs. Lois George, Mrs. Eileen Burchett, Mrs. Dorothy Stover, Mrs. Greg Stumbo, and Mrs. Jean Clark. Members of the club's executive board will meet at the same location at 7 p.m.

LEAVES HOSPITAL

Mrs. Allie Spradlin, who was a patient at Central Baptist Hospital during the Christmas holidays, is now recovering nicely at her home here.

PLAN WORLD'S FAIR TRIP

Mrs. Patsy Evans, director of the Archer Senior Citizens' group, announces that plans are being made for a trip to the World's Fair in Knoxville, Tenn., beginning on June 12, and lasting 3 nights and 4 days. There are still a few places available for this trip, and Mrs. Evans asks that senior citizens interested in going call her by the last of this week at 886-6855.

LODGE TO MEET

Miriam Rebekah Lodge, which meets the first and third Tuesdays of each month, will hold its next meeting Tuesday evening, February 2, at 7:00 at the I.O.O.F. building, here. Mrs. Virginia S. Goble, newly-elected noble grand, urges members to attend.

CORRECT MEETING DATE

Weather permitting, the Prestonsburg Kiwanians will hold their luncheon-meeting at May Lodge, at noon tomorrow (Thursday), rather than the date unintentionally published for this event last week. The president, Mrs. Thelma Wallen, urges all members to be present.

ATTEND BASKETBALL GAME

Mr. and Mrs. Gorman Collins, Sr. attended the Kentucky-Alabama basketball game at Rupp Arena Lexington, Saturday.

SUPPER ANNOUNCED

There will be a pot-luck supper for young adults at the First United Methodist Church in Paintsville, Saturday, from 6:00-8:00 p.m., it has been announced by the local church.

Presbyterian Men Meet

The Men's Fellowship of the First Presbyterian Church met Sunday, January 17, for their monthly dinner meeting. Reports were heard from the last year, and officers for the upcoming year were elected as follows: Wes Howard, president; John Everly, vice-president, and Phil Price, secretary-treasurer. A committee was appointed, chaired by Jack Freed, to make plans for the annual Palm Sunday men's breakfast, sponsored by the church.

The Rev. Timothy Jessen, pastor, led the men in a program of sharing "life stories." Cards were sent to two men who are in Lexington due to illness, Joe Hobson and Frank Layne. A memorial minute was observed in honor of Rainley "Snow" White, recently deceased, and a lifetime member of the Fellowship.

In addition to those officers and leaders named, present were Charles Miller, J. Y. Goble, John Leake, Fred James, James E. Goble, Glenn Aderson, and Freddy Martin.

Miss Griffith To Wed



Announcement is being made of the forthcoming wedding of Miss Melissa Griffith to Timothy Calhoun. The bride elect is the daughter of Mr. and Mrs. William E. Griffith, of Prestonsburg, and the bridegroom is the son of Mr. and Mrs. Arlen Calhoun, of Prestonsburg.

Wedding vows will be exchanged at the Assembly of God Church in West Prestonsburg, Feb. 13, at 1 p.m. The reception will follow at the church. The gracious custom of open church will be observed.

IN LEXINGTON

Mrs. Charles Hughes and daughter, Mrs. Debbie Warburton, were in Lexington during the weekend.

ENTERS NURSING HOME

Mrs. Johnnie Conley, formerly of this county, now of Silver Lake, Ind., entered a nursing home near there recently. Mrs. Conley, who is in her 80's, and has been ill for the past several months, has many friends and relatives throughout this area, and would appreciate hearing from them. Her address is: Mrs. Lona Conley, Miller's Merry Manor, Inc., R.F.D. 2, County Farm Road, Warsaw, Indiana.

HOMEMAKERS TO MEET

The Prestonsburg Day Homemakers will hold their next meeting, Tuesday, Feb. 9, at 1 o'clock, at Fellowship Hall of the First United Methodist Church. Mrs. Mary Sue Moore, president, urges all members and prospective members to be present.

his and hers

HIGHLAND PLAZA, NEXT TO HECK'S

- LADIES' SPORTSWEAR 1/2 OFF!
- LADIES' DRESSES 1/2 OFF!
- LADIES' COATS & VELVETEEN BLAZERS 1/2 OFF!
- DINGO BOOTS NOW ON SALE!
- NIKES NOW ON SALE!
- LADIES'S BASS, CONNIE & MUSHROOM SHOES HALF OFF!
- MEN'S SUITS 1/2 OFF!
- MEN'S SPORTSWEAR 1/2 OFF!
- MEN'S COATS 1/2 OFF
- MEN'S RAND, BASS, GRIZZLIES, LEVI SHOES 1/2 OFF!

HOURS: 10-8 SIX DAYS A WEEK; NEVER ON SUNDAY

Spring Dress & Suit Sale



20% OFF

All of our spring dresses and suits.

And remember...

\$1 DEPOSIT
LAYS-A-WAY
\$50
IN MERCHANDISE.

Big-City Fashion
At A Small-Town Price.



CATO

Apply for Cato Credit or use our Layaway Plan!

886-6963 Court St. Prestonsburg

SALE

CONTINUES
AT
STOP & SHOP
COURT ST. • PRESTONSBURG
WINTER MERCHANDISE
HALF-PRICE!

SALE

ALL LADIES' AND MEN'S
FALL AND WINTER
MERCHANDISE
1/2 OFF

B7C Casual Shop
COURT ST., PRESTONSBURG

FREE
EAR PIERCING*
with purchase of earrings



A sterile, medically approved procedure performed by trained personnel
Quick • Safe • Painless
CLYDE BURCHETT
Jeweler
Phone 886-2734 Prestonsburg

PIC-PAC
SUPERMARKETS



"SHOP PIC-PAC FOR OUR VALUES... YOU'LL COME BACK FOR THE SMILES!"

JUST YOUR STYLE!



U.S.D.A. CHOICE
CHUCK ROAST
\$1.38 Lb.

PRICES EFFECTIVE UNTIL SATURDAY, JAN. 30.

STORE HOURS:
MON.-SAT. 8 A.M.-9 P.M.
SUNDAY 10 A.M.-9 P.M.

U.S.D.A. CHOICE
RIB STEAK \$2.98 Lb.

BALLARD'S HOT, SAGE OR MILD
SAUSAGE 2-Lb. Roll \$2.48

U.S.D.A. CHOICE
CHUCK STEAK \$1.48 Lb.

DELI-SLICED SUPERIOR
BOILED HAM \$2.49 Lb.

DELI-SLICED ARMOUR SPICED
LUNCHEON MEAT \$1.39 Lb.

ARGO 303 CANS
PEAS 3/\$1

KRAFT 2-LB.
GRAPE JELLY \$1.19

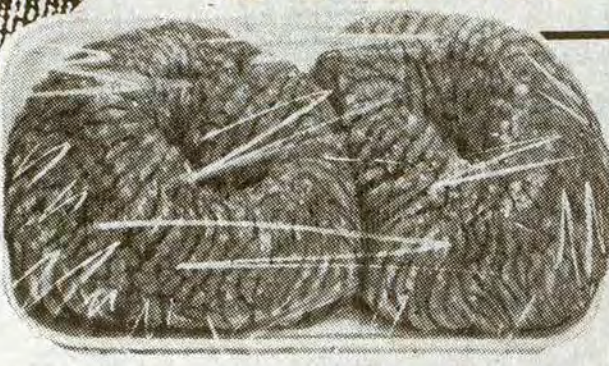

FRESH **GROUND BEEF** 3-Lbs. or More \$1.28 Lb.

U.S.D.A. CHOICE **ARM ROAST** \$1.58 Lb.

U.S.D.A. CHOICE **ENGLISH ROAST** \$1.58 Lb.

SUPERIOR 12-OZ. PKG.
FRANKIES 88¢

U.S.D.A. CHOICE **STEW BEEF** \$1.98 Lb.



LAUREL FARMS GRADE A **MEDIUM EGGS** DOZEN 69¢

KRAFT AMERICAN **CHEESE SINGLES** 12-Oz. Pkg. \$1.59

MEADOW GOLD ALL FLAVORS **ICE CREAM** HALF GALLON CTN. \$1.39



COKE, SPRITE or TAB 8-PAK 16-OZ. \$1.49 PLUS DEPOSIT



J.F.G. 10-OZ. JAR **INSTANT COFFEE** \$3.49

JENO'S MR. P **PIZZA** 11-OZ. PKG. 89¢

Lay's **POTATO CHIPS** LAY'S PLAIN, BBQ, SOUR CREAM OR ZESTY CHEESE SAVE 40%! Reg. \$1.29 8-Oz. Bag 89¢

ROBIN HOOD **CORN MEAL MIX** Self-Rising 5-Lb. Bag \$1.19

PILLSBURY READY-TO-USE **FROSTING** 16 1/2-Oz. Can 99¢

"Pic-Pac Produce Is The Pick Of The Patch"

DOLE **COCONUTS** Ea. 49¢

DOLE **GOLDEN RIPE BANANAS** Lb. 29¢

FRESH **GREEN ONIONS** bunch 39¢

MILD YELLOW ONIONS 3-Lb. Bag 69¢

EXTRA FANCY RED OR GOLDEN **DELICIOUS APPLES** 3-Lb. Bag \$1.19

CALIFORNIA **CRISP CELERY** STALK 59¢

D'ANJOU **PEARS** Lb. 59¢

RED, RIPE **TOMATOES** 26-Oz. Pkg. \$1.89

HYDE PARK **BREAD** 16-Oz. Loaves 3/\$1

TROPICANA **ORANGE JUICE** 64-Oz. Btl. \$1.39



DOUBLE STAMPS EACH TUESDAY AT PIC-PAC

★
SUPER VALUES

COME ON IN TO PIC-PAC & ENJOY THE BEST IN QUALITY, VALUE & SERVICE... THREE THINGS THAT WILL HELP CONVINCE YOU THAT PIC-PAC IS "JUST YOUR STYLE!"

★
• DOUBLE SAVINGS AT PIC-PAC. LOW, LOW PRICES AND QUALITY STAMPS
• EVERY TUESDAY IS DOUBLE STAMP DAY
• MANY UNADVERTISED SPECIALS THROUGHOUT THE STORE.



Church or Civic Organization
SAVE THE LABELS ON HYDE PARK FOOD PRODUCTS!
Hyde Park Food Product Labels are worth one-half cent each to your church or civic organization. Start saving labels today! After accumulation of Labels, Your church or civic organization should mail them to: Malone & Hyde, Inc., 1991 Corporate Ave., Memphis, Tenn. 38132.
Compare Quality Compare Price, You'll Buy Hyde Park

Argument Over Center Control Goes To Court

The battle over control of the juvenile detention center here was joined in court this week, with the filing of a complaint by directors of the center appointed last year and a response and counterclaim by those appointed this year to replace them.

Former Judge-Executive Bill Wells, Frank Arnett, and Teresa Fitzpatrick, the detention center's ousted directors, and Blaine Hopkins, its former superintendent, argued in a complaint filed in circuit court Friday that the new fiscal court had no right to remove them or to interfere in the operation of the facility, the three directors noting that they were appointed to four-year terms last August.

Their complaint also names W. Grady Stumbo, Secretary of the state Department for Human Resources, as wrongfully authorizing payment of state funds to the center's new operators, and the First Commonwealth Bank, for denying the old board access to center funds held there.

The defendants, in an answer filed Tuesday, argue that the present fiscal court is within its rights in taking over control of the detention facility. The former board is attempting to seize control of the county government and "to replace the electoral process...by acts contrary to law," it is claimed.

Moreover, the former directors "compensated themselves" in violation of the rules of the non-profit detention center board, the defendants charge.

CELEBRATES BIRTHDAY

Jennifer Renee Shepherd celebrated her ninth birthday with a party January 21 at the Archer Park roller rink. Many friends and relatives attended. A third grade student at Clark school, she is the daughter of Mr. and Mrs. Cleve Shepherd, of Lancer.

Notice To Bidders

Sealed bids for furnishing the following will be received by the Floyd County Urban Renewal Agency at its office in Wheelwright, Kentucky until 1:30 p.m. February 8, 1982:

60 rolls of No. 15 felt.
Wheel bids on 150 squares of black asphalt roofing shingles 235 three tab self sealing Class C fire rating 15 year warranty, wind resistant, ASTM-D-22565 TYPE 1.

This material to be delivered to the Floyd County Urban Warehouse at Wheelwright, Kentucky.

The agency reserves the right to reject any or all bids.

ANNA JEAN TACKETT,
Executive Director,
Floyd County Urban Renewal Agency,
Wheelwright, Kentucky 41669

NOTICE OF INTENTION TO MINE

In accordance with the provisions of KRS 350.055, notice is hereby given that: Buck Coal, Inc. Branham Village, Star Route 2, Prestonsburg, Ky., intends to file an application for the surface disturbance mining of approximately 24.37 acres, located southeast of East McDowell, in Floyd county. The proposed operation is approximately 2 miles southwest of State Route 979's junction with Hamilton Branch Road, and located south of Hamilton Branch, latitude 37° 26' 36", longitude 82° 41' 15". The surface area to be mined is owned by: John B. Newsome, Sam Bentley, Sam Eversole, Grover Sammons, Nicholas Cooley, David Akers. A brief description of the kind of mining activity proposed is: road. The application will be filed at the Bureau of Surface Mining Reclamation and Enforcement, Prestonsburg Area Office, Prestonsburg, Kentucky, 41653.

Persons wishing to file written objection and/or request a formal administrative hearing in regard to the above described surface mine should notify the Department for Natural Resources and Environmental Protection within 30 days of the date of this notice. A copy of the newspaper clipping, must be attached to the written objection. The objection or request for a hearing must be reference No. 036-7002. Such objection or request must be forwarded to the Director of Permits, Bureau of Surface Mining Reclamation and Enforcement, Capitol Plaza Tower, Frankfort, Kentucky, 40601.

SOPHIE'S FLORIST THANKS GARRETT FIRE DEPARTMENT

A FIRE WAS DISCOVERED IN SOPHIE'S FLORIST AT 12 FRIDAY NIGHT. THE GARRETT VOLUNTEER FIRE DEPARTMENT WAS ON CALL AND WAS ON THE SCENE IN A VERY FEW MINUTES. WE WERE OUT OF THE SHOP FOR A WEEK, BEFORE RETURNING TO FULL OPERATION.

BETSY LAYNE COMMUNITY NEWS

With the little break in the weather, church attendance in the area was increased Sunday.

Mike Blackburn, of Jacksonville, Fla., visited his grandmother, Eliza Blackburn, and aunt, Elizabeth Spears, and other relatives here recently.

Oscar Sargent is much improved and is at home after a stay in the Pikeville Methodist Hospital.

Mr. and Mrs. Beverly Blankenship spent some time recently with her sister, Mrs. Ray Meadows, of Boldman.

Oscar Ratliff is a patient at the Methodist Hospital, Pikeville, and is reported to be able to be up and around some.

Ranell Roberts is reported to be feeling some better at his home but still not able to be out.

Mildred Davis made a trip last week for a medical check at Pikeville.

Mae Cecil is back at home, after being a patient at the Methodist Hospital of Pikeville. She and her husband, Lee, are among the community's older citizens and are both confined to their home due to poor health. Their children help care for them. Their daughter, Bertha Ratliff, has been cooking for them and on her way to their home with food recently she fell and broke her nose and an arm.

Citizens of the Betsy Layne Area extend sympathy to the families who lost their loved ones in the R.F.H. coal mine disaster last week.

Scott Mullins underwent surgery at the Pikeville Methodist Hospital last week. His wife, Harriet, is also a patient there.

Mr. and Mrs. Dick Layne and Gwendolyn Dolling, have been vacationing in Ocala, Fla., recently, visiting Henrietta Pinson and family, also Betty Green and family. They also visited relatives in Jacksonville, Mr. and Mrs. Sam Dolling in West Palm Beach, and Mr. and Mrs. Rick Pinson in Atlanta, Ga. During the Christmas vacation Mr. and Mrs. Layne, spent time with all their children, grandchildren, and great-grandchildren and are now back at home.

Citizens of Betsy Layne extend sympathy to Maggie Leedy upon the death of her sister last week. Her husband, Otis Leedy is very ill at his home here.

Russell M. Frazier is still confined to his home due to a bad leg. He spent some time at St. Joseph Hospital, Lexington, recently.

Mr. and Mrs. William B. Stone, formerly of Betsy Layne, now living in Lexington, were here attending a reunion of former Pikeville College Bears at Pikeville College.

Beckham Caldwell, Sr. is improving at his home, but is not able to be out. His son, Beckham Caldwell, Jr., is reported to be very ill in Michigan.

Charlie Rinsmith is a patient at Highlands Regional Hospital, Prestonsburg.

Visiting Ethel Foley and Lois Walters last week were Mr. and Mrs. Richard Elswick, of Ft. Myers, Florida.

It is reported that Eliza Blackburn and Elizabeth Spears, twin sisters, are

some improved after their recent illnesses.

Alice Collins is feeling much better and spent a few days at the Pikeville Methodist Hospital recently.

Citizens of Betsy Layne remember in prayer the sick and shut-ins. Known at this time are—Mae and Lee Cecil, Oscar Bush, SR., Eula Mae Damron Angel, Cecil Sturgill, Randell Sweeney, Ranell Roberts, Mr. and Mrs. Harmel Roberts, Bloomie Damron, Cora and Harold Fife, Bert Stratton, Maude Colegrove, E.W. Hurley, Fannie Steele, Otis Leedy, Charlie Rinesmith, Oscar Ratliff, Elizabeth Garrett, Hettie and Rubin Hall, Kelsa G. Elliott, Mildred Davis, Crate Meade, Myrtle Howard, Oscar Sargent, Polly Riley, Scott and Harriett Mullins, Beckham Caldwell, Alice B. Layne, Margaret Boyd, Arvil Lynch, and all the patients of our area nursing homes.

Job Corps Students Guests At Concert

Twenty-five Job Corps students were given an inside look at the entertainment business recently when they spent a day at Star Musicland helping with lighting and production for the Dr. Hook/Nantucket rock concert.

Members of the rock group spent some time talking with the students, who later that evening attended the concert as guests of the management of Star Musicland. Plans are being made for other students to attend future concerts.

CARD OF THANKS

The family of Stella Mullett would like to thank our many friends for their support in our recent bereavement. Their gifts of food and flowers and offers of support and sympathy were much appreciated and will not soon be forgotten.

Chevrolet
Chevrolet
Chevrolet
Chevrolet
Chevrolet
Chevrolet
Chevrolet
Chevrolet
Chevrolet
Chevrolet

WE'VE NEVER OFFERED A GRAND TOURING CAR LIKE THIS BEFORE.



35 est. hwy **23** epa est mpg

'82 BERLINETTA

WE NOW HAVE BOTH THE NEW CELEBRITY AND CAMARO IN STOCK AVAILABLE FOR IMMEDIATE DELIVERY.



40 est hwy **25** epa est mpg

DRIVING IS BELIEVING!

THERE IS NO WAY WORDS CAN DESCRIBE THE RIDE AND HANDLING OF THESE TWO TOTALLY NEW CARS. COME IN TODAY FOR A TEST-DRIVE AND BE SURE TO REQUEST GM TO SEND YOU A RAND-McNALLY ROAD ATLAS FOR TAKING A TEST-DRIVE.

THESE SALESMEN WILL BE ON HAND TO SERVE YOU...

• ED MUSIC • ESTILL LEE CARTER • PAUL HUGHES • NELSON BALDRIDGE • BOBBY BURCHETT
• EDDIE MEADE • CARL CASTLE • MIKE DAMRON • MIKE GIBSON • JIM NECESSARY

MUSIC-CARTER-HUGHES CHEVROLET-BUICK

PHONE 886-9181 SOUTH LAKE DRIVE PRESTONSBURG



ASK US ABOUT GMAC FINANCING AT RATES THAT MAKE GOOD SENSE. KEEP THAT GREAT GM FEELING WITH GENUINE GM PARTS.

GM QUALITY SERVICE PARTS GM
GENERAL MOTORS PARTS DIVISION

Chevrolet
Chevrolet
Chevrolet
Chevrolet
Chevrolet
Chevrolet
Chevrolet
Chevrolet
Chevrolet
Chevrolet

Mobile Home Insurance, Auto and Home Owners

Call us for all your insurance needs.

Nelson's Insurance Agency

Phone 886-8549
So. Lake Drive, Prestonsburg, Ky.

1-27-21-pd.

Attention Coal Haulers and Heavy Truck Operators

We now have a new company with special rates designed with you in mind. For a quick quote on price, call us. We also finance premiums.

Call:

Nelson's Insurance Agency

Phone 886-8549 So. Lake Drive, Prestonsburg, Ky.

1-27-21-pd.

AN INNOVATIVE REAL ESTATE FIRM



ABBOTT CREEK—Once-in-a lifetime opportunity. Owner being transferred and has put his house on the market. His loss can be your gain. 1,944-sq. ft. of unique living area, with 100x200-ft. lot, and 19x42 in-ground swimming pool. Call today before it's gone.

RON LAWSON, BROKER
PHONE 886-9100 • 60 NO. LAKE DRIVE • PRESTONSBURG

- SCOTT MOORE, Salesman, 886-1299
- FRANCES COOLEY, Saleslady, 874-2088
- HANSEL COOLEY, Salesman, 874-2088
- JOE P. TACKETT III, Salesman
- JOYCE SHORT ALLEN, Saleslady, 886-2523
- PATRICIA J. RUTHERFORD, Saleslady, 437-4674
- RICK MORGAN, Salesman, 886-2053
- LORENA WALLEN, Saleslady, 886-2818
- RON WOOTEN, Salesman, 886-8898
- BILL CRUM, Salesman, 874-2063
- MORRIS HYLTON, JR., Salesman, 874-9033
- JOHN GRIFFITH, Salesman, 886-1750
- QUENTIN CASTLE, Salesman, 297-3024

LICK BRANCH—Baby farm within three miles of town. House has large combination dining-living room, kitchen, breakfast area, 3 bedrooms and bath. Can be bought as a whole or in part. Owner will finance part.

ABBOTT—Unique brick house with in-ground pool.

AUXIER—Opportunity of the year!

BRIARWOOD—Super house in a desirable location.

DAVID—Passive solar design. Low interest money.

ABBOTT—Ranch style. Assume county bond money.

PRESTONSBURG—Executive house near Prestonsburg Elementary School.

LANCER—Catch falling price tag!

MT. PARKWAY—New bi-level English tudor for sale or trade.

SHOP WITH EASE AT DAN-DEE'S!

WE ACCEPT USDA FOOD STAMPS



NOT RESPONSIBLE FOR PRINTER'S ERRORS

FAMILY PAK PORK CHOPS \$1.19 Lb.

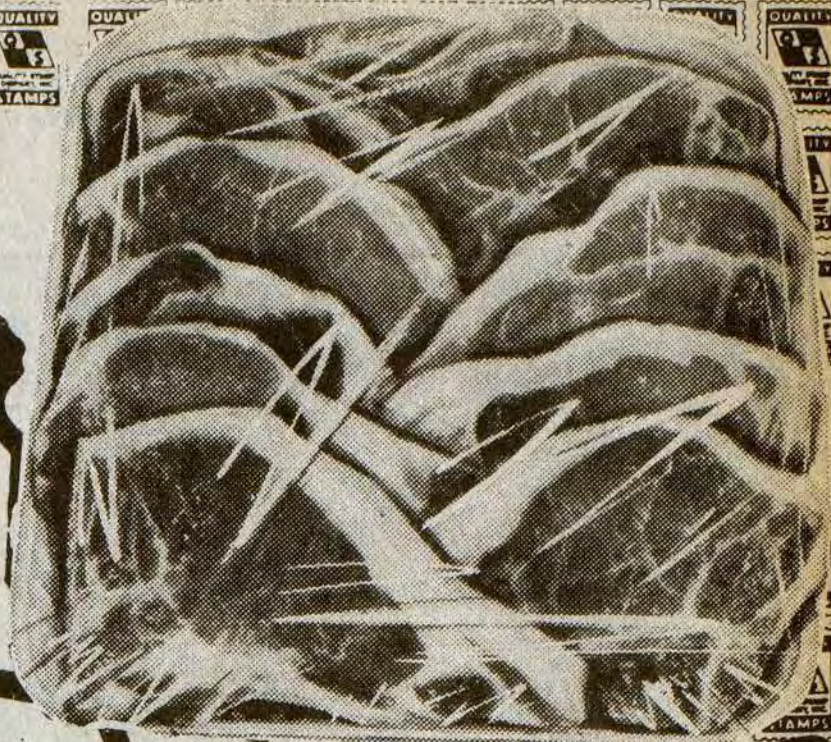

WE RESERVE THE RIGHT TO LIMIT QUANTITIES.

ARMOUR WIENERS 99¢

12-Oz. Pkg.



GROCERIES

GROCERY PRICES EFFECTIVE JAN. 27 THRU JAN. 31.

ARMOUR WHIPPED MARGARINE 16-Oz. Pkg. 2/\$1.19

PLAY DAN-DEE'S SUPERMARKET GROCERY GIVEAWAY GAME!!!

PRODUCE

PRODUCE PRICES EFFECTIVE JAN. 27 THRU JAN. 31.

VALUABLE COUPON

50 FREE QUALITY STAMPS

WITH THIS COUPON AND ANY (2) DOZEN EGGS.

Valid at Dan-Dee Supermarket Jan. 27 thru Jan. 31.

VALUABLE COUPON

50 FREE QUALITY STAMPS

WITH THIS COUPON AND PURCHASE OF ANY (2) 46-OZ. CANS OF JUICE

Valid at Dan-Dee Supermarket Jan. 27 thru Jan. 31.

VALUABLE COUPON

50 FREE QUALITY STAMPS

WITH THIS COUPON AND PURCHASE OF ANY (3) NON-FOOD ITEMS.

Valid at Dan-Dee Supermarket Jan. 27 thru Jan. 31.

VALUABLE COUPON

50 FREE QUALITY STAMPS

WITH THIS COUPON AND PURCHASE OF ANY 3-LB. BAG OF APPLES.

Valid at Dan-Dee Supermarket Jan. 27 thru Jan. 31.

MEAT

MEAT SPECIALS GOOD JAN. 27 THRU JAN. 31.



RIB-EYE STEAK \$3.59 Lb.

CHICKEN BREAST \$1.09 Lb.

CHICKEN LEGS 69¢ Lb.

BREAKFAST CHOPS \$1.49 Lb.

CENTER CUT PORK CHOPS \$1.39 Lb.

EXTRA SAVINGS WITH QUALITY STAMPS!

FEED FOR LIVESTOCK

WHOLE MILK \$1.89 GALLON

HYDE PARK CATSUP 32-Oz. 79¢

HYDE PARK 16-OZ. CUT GREEN BEANS 3/99¢

HYDE PARK WHOLE KERNEL GOLDEN CORN 17-Oz. Cans 2/75¢

HYDE PARK PAPER TOWELS 2/98¢

HYDE PARK BLEACH 69¢ Gallon

ARMOUR 15-OZ. CHILI 99¢



LARGE, FLORIDA ORANGES 15¢ Ea.

PINK OR WHITE GRAPEFRUIT 5-Lb. Bag \$1.39

CARROTS 3 1-Lb. Pkgs. 99¢

HYDE PARK SALAD DRESSING 32-Oz. 89¢

HYDE PARK PEANUT BUTTER 18-Oz. Jar \$1.49

HYDE PARK 7 1/4-OZ. MACARONI & CHEESE DINNERS 4/\$1

HYDE PARK POT PIES 6-Oz. 4/\$1

HYDE PARK AMERICAN OR PIMENTO CHEESE 12-Oz. Pkg. \$1.39

DAN-DEE SUPERMARKET

HOURS: 8 A.M.-9 P.M. SEVEN DAYS A WEEK

PHONE 478-9696 STANVILLE

AMPLE PARKING

Miss Snyder To Wed



Mrs. Harmon Snyder, of Lexington, formerly of Hi Hat, announces the engagement of her daughter, Judy Ann, to William Lewis (Butch) Pfister, son of Mr. and Mrs. William Pfister, of Lynchburg, Ohio.

Miss Snyder is a graduate of Wheelwright High School and the University of Kentucky. She is employed by Pikeville Methodist Hospital.

Mr. Pfister is a graduate of Lynchburg-Clay High School and Pikeville College. He is employed by South Central Bell Telephone Company.

The wedding will take place at 2 p.m. February 14 at the Pikeville United Methodist Church.

SS Student Aid Being Phased Out

Social Security is phasing out its federal student aid program which could put an abrupt halt to college plans for some of Kentucky's high school seniors.

Established in 1965, the student aid program provides benefits for post-secondary students of disabled, retired or deceased parents. Under this phase-up, program benefits will be reduced 25 percent each year beginning with the 1982-83 school year and terminate August 1985.

In addition, students will not receive benefits for May, June, July and August of each year.

However, high school seniors who received benefits in August 1981 can still get a portion of the benefits through 1985 if they enroll in a post-secondary school by April 1 of this year.

In information sent to all local school superintendents, Superintendent of Public Instruction Raymond Barber said some of Kentucky's colleges and universities might let students qualify for admission under their existing early admission policies.

"Each college establishes its own admission policies and some could alter them this spring on a one-time basis to accommodate students eligible under the phase-out plan," Barber said.

Each college establishes its own admission policies and some could alter them this spring on a one-time basis to accommodate students eligible under the phase-out plan," Barber said.

Each school district has some leeway in accommodating students desiring to enter the program before the April 1 deadline, he noted. Options include permitting a student to earn a maximum of two credits through correspondence courses or allowing limited credit toward graduation to be given for college work.

Students entering Kentucky's post-secondary vocational schools are also eligible for the phase-out program.

Information from the Department of Education states some 2,200 students would be eligible to participate in the program provided they establish full-time attendance by April 1.

SHERIFF'S SALE

FRANKLIN CIRCUIT COURT
ACTION NO. 78-CI 0336
Commonwealth of Kentucky
by and on relation of
Robert H. Allphin
Commissioner of Revenue.....Plf.
VS.
Wade Hall (Deceased)
Blanche Hall
1346 South Lake Drive
Prestonsburg, Ky 41653Def.

I, Henry C. Hale, Sheriff of Floyd County, Kentucky will offer for sale in front of the Courthouse Prestonsburg, Ky on January 29th, 1982 at the hour of 11 o'clock a.m., the following described property to-wit:

Located at Lancer, Floyd County, Ky., beginning at a point at a wire fence, corner of old Highway 23; thence with line of said Highway 23 going south, a distance of 55 feet to a marked iron stake; thence from said iron stake a straight line running parallel with said garage a distance of 100 feet to a marked piece of iron; thence from said marked piece of iron a straight line going North with line of E.J. Conn to a marked iron stake, a distance of 60 feet; thence from said iron stake from said iron stake and with wire fence to the beginning, containing one-eighth (1/8) of an acre, more or less.

Being the same property conveyed to Wade Hall and Blanche Hall, his wife, by deed dated January 7, 1974, executed by E.J. Conn and Malta M. Conn, his wife, and of record in Deed Book 115, page 78, in the office of the Clerk of the Floyd County Court.

HENRY C. HALE
Sheriff, Floyd County, Ky.

PKG. OF 5
SCHICK
SUPER II
TWIN BLADE
CARTRIDGES
\$2.35 MFG. SUGGESTED VALUE ONLY!

99c LIMIT 2

BIG
64 OZ. SIZE
WISK
HEAVY DUTY
LAUNDRY
DETERGENT
ONLY!

\$2.88 LIMIT 2

BIG JUMBO ROLL
MISS OPAL'S
PAPER
TOWELS
STRONG-ABSORBENT
ONLY

49c LIMIT 2

**COUNT UP YOUR SAVINGS WITH THIS WEEK'S
COUNT DOWN PRICES**

ALL SALE PRICES GOOD THRU WEDNESDAY 2/3/82
WE RESERVE THE RIGHT TO LIMIT QUANTITIES!!!!

SUNDARY STORES

<p>15 OZ. SIZE REG. OR EX. BODY SILKIENCE SELF-ADJUSTING CONDITIONER ONLY!</p> <p>\$1.89</p>	<p>BOX OF 10 DEODORANT OR NON-DEODORANT PLAYTEX MAXI-PADS YOUR CHOICE ONLY!</p> <p>\$1.19</p>	<p>BOTTLE OF 100 ONE-A-DAY VITAMINS \$4.89 MFG. SUGGESTED VALUE</p> <p>\$3.69</p>	<p>4.3 OZ. SIZE ULTRA BRITE TOOTHPASTE \$1.59 MFG. SUGGESTED VALUE ONLY!</p> <p>\$1.09</p>
<p>PKG. OF 20 CO-TYLENOL COLD FORMULA CAPSULES Relieve Cold Systems Without Aspirin Complications \$3.25 Mfg. Suggested Value ONLY!</p> <p>\$2.59</p>	<p>PKG. OF 50 COMTREX TABLETS \$7.35 MFG. SUGGESTED VALUE</p> <p>\$4.29</p>	<p>BOTTLE OF 60 FLINTSTONES WITH EXTRA C VITAMINS \$4.49 MFG. SUGGESTED VALUE</p> <p>\$2.99</p>	<p>8 OZ. SIZE PEPTO BISMOL LIQUID \$2.75 MFG. SUGGESTED VALUE ONLY!</p> <p>\$2.17</p>
<p>FULL 1/2 GAL. SIZE FINAL TOUCH FABRIC SOFTENER ONLY!</p> <p>\$2.29</p>	<p>BOTTLE OF 100 EXTRA-STRENGTH EXCEDRIN TABLETS \$3.99 MFG. SUGGESTED VALUE</p> <p>\$2.89</p>	<p>MFG. SUGGESTED VALUE \$2.39</p> <p>PKG. OF 20 ALKA-SELTZER PLUS COLD MEDICINE</p> <p>\$1.83</p>	<p>8 OZ. SIZE SOFT HOLD CLAIROL FINAL NET NON-AEROSOL HAIR SPRAY ONLY!</p> <p>\$1.99</p>
<p>BRIGHT RUST-RESISTANT GALVANIZED STEEL BLADE SNOW SHOVEL ONLY!</p> <p>\$3.99</p>	<p>6 OZ. SIZE COMTREX LIQUID \$4.15 MFG. SUGGESTED VALUE</p> <p>\$2.91</p>	<p>1.5 OZ. SIZE BAN ROLL-ON ANTI-PERSPIRANT DEODORANT \$2.29 MFG. SUGGESTED VALUE</p> <p>\$1.89</p>	<p>MR. COFFEE NEW AUTOMATIC 10-CUP COFFEEMAKER</p> <p>\$24.99 LESS REBATE FROM MR. COFFEE YOUR COST AFTER REBATE \$20.99</p> <p>Be Sure To Pick-Up Plenty Of Mr. Coffee Coffee Filters</p>
<p>LARGE CAN BORKUM RIFF PIPE TOBACCO WHISKEY FLAVOR ONLY</p> <p>\$4.99</p>	<p>7 OZ. SIZE VITALIS LIQUID WITH V7 \$3.29 MFG. SUGGESTED VALUE</p> <p>\$2.69</p>	<p>POCKET POUCH BORKUM RIFF PIPE TOBACCO WHISKEY FLAVOR ONLY!</p> <p>59c</p>	

FULL SIZE
72"X90"
DOUBLE SIZE-SINGLE CONTROL
ELECTRIC
BLANKET
ONLY!

\$19.88 LIMIT 2

ALADDIN'S
STANLEY
THERMOS
UNBREAKABLE STEEL
FULL 5-YEAR WARRANTY
KEEPS CONTENTS HOT OR COLD
ALL DAY.
FULL QUART SIZE
ONLY

\$19.88 LIMIT 2

PKG. OF 2
40-60-75 OR 100 WATT
STANDARD INSIDE FROST
SYLVANIA
LIGHT BULBS
\$1.95 MFG. SUGGESTED VALUE ONLY!

59c LIMIT 2

First Birthday



Brandon Curtis Amburgey, son of David and Debbie Amburgey, of Dwale, celebrated his first birthday, December 11. In honor of the occasion, a party was held at his home December 13. In addition to his parents, those in attendance included his aunts, Judy Amburgey and Karen Rice; his cousin, Jeremy Rice; and his friends, Tina, Tammy, and Jerry Wendell Davis, Frankie Davis, and Angela Rice. A Tweety Bird cake, baked by Mrs. Rita Davis, along with ice-cream and punch, was served as refreshments. Brandon received many nice gifts and a good time was enjoyed by all. Brandon is the grandson of Lawrence and Artie Amburgey, of Bypro, and Leslie and Ecie Moore, of Hi Hat.

Executive Order

IN RE: NEWSOME'S RESTAURANT PLACE OF ENTERTAINMENT

Notice is hereby given that the Entertainment License issued to J. B. Newsome is hereby revoked, effective this the 25th day of January, 1982.

JERRY LAFFERTY, JR.
Floyd County Judge Executive

NOTICE OF INTENTION TO MINE

1. In accordance with the provisions of KRS 350.055 notice is hereby given that: Crowd Mine No. 1 Betsy Layne, Ky. 41605 intends to file an application for the surface disturbance mining of approximately 1.7 acres located north of Dana in Floyd county. The proposed operation is approximately .5 mile south of State Route 1426's junction with Cecil Branch Road, and located east side of Prater Creek, latitude 37° 33' 48" longitude 82° 41' 27". The surface of the area to be mined is owned by: Hayes Leasing. A brief description of the kind of mining activity proposed is: surface disturbance of underground mining. The application will be filed at the Bureau of Surface Mining Reclamation and Enforcement, Prestonsburg Area Office, 431 South Lake Drive, Prestonsburg, Kentucky 41653.

Persons wishing to file written objections and/or request a formal administrative hearing in regard to the above described surface mine should notify the Department for Natural Resources and Environmental Protection within 30 days of the date of this notice. A copy of the newspaper clipping, must be attached to the written objection. The objection or request for a hearing will reference application number 036-5155. Such objection or request must be in accordance with KRS 224.081 (2) and must be forwarded to the Director of Permits, Bureau of Surface Mining Reclamation and Enforcement, Capital Plaza Tower, Frankfort Kentucky 40601.

2. Notice is hereby provided pursuant to 30 CFR 715.13 (d) (10) and KRS 350 that the proposed post mining land use does not constitute a change from the premining land use. Public comment regarding a proposed change in land use may be submitted to the address listed above.

PBS Trying To Act Like Network, Is Charge Made by KET Officials

When the Public Broadcasting Service (PBS) recently placed an ad in the Kentucky edition of a national publication for the public television special "All Things Considered On Main Street," neither KET nor its air time of the show were mentioned in the ad.

The one-hour special, which aired on some public television stations on January 13, did not air on KET until Monday, January 18.

The PBS failure to advertise the KET airtime is one example of a policy that has two KET officials upset. That policy has to do with the way PBS attempts to schedule and promote evening programming on public television stations across the nation.

As KET Director of Programming Kirk Lehtomaa explains, "PBS placed the 'All Things Considered' ad as though the program were being broadcast as part of the Core programming schedule."

"Core" refers to the PBS policy of encouraging public TV stations to air certain evening programming on the same day and air time, nationally. In other words, the Core schedule is treated in much the same way as prime time is treated by the commercial TV networks.

"We have conformed to the Core schedule whenever that form of scheduling has served KET viewers," states Lehtomaa, "but the 'All Things Considered' special was not offered to KET as a Core program."

Lehtomaa adds that KET was free to schedule the special for an alternate air date, but that PBS officials ignored KET's schedule by failing to purchase ad space announcing the show at the KET time.

"The problem we face is that PBS is behaving as though it were a network in these cases," says KET executive director Len Press. He explains that "PBS was not established as a network (which sets air dates for the stations), but as a non-scheduled distribution system—a mutual association for individual public television stations."

"Now, with underwriter pressure," adds Press, "many of the national

underwriters would prefer to have a network-like arrangement. Meanwhile, KET is upset with the PBS scheduling approach because it misleads the public into believing that all public broadcasters must follow the Core schedule."

Such pressure from underwriters and PBS to air programs in a network fashion also concerns Lehtomaa. According to the programming director, "KET's first scheduling priority is to serve Kentucky viewers, not to conform to a national schedule. If KET marches in lock-step to the Core, many of KET's public affairs programs—including the Kentucky General Assembly coverage—would have to be pre-empted in favor of less timely material."

Another factor in scheduling, adds Lehtomaa, is KET's sign-off time. "In order to stretch our diminishing evening programming dollars, we must sign off between 11:00 and 11:30 p.m. (ET) each night. That time limitation means that there just isn't time to schedule all evening shows in a Core time slot. Given these considerations, we need a more innovative, flexible scheduling approach from PBS. After all, PBS was created to serve the local viewers of individual stations, not the other way around."

Notice To Bidders

Sealed bids for furnishing the following will be received by the Floyd County Urban Renewal Agency at its office in Wheelwright, Kentucky until 1:30 p.m. February 8, 1982:

10 Gas Ranges to be delivered to the Wheelwright Project. Range specifications: steel body construction, porcelain enamel finish, white, end panels white poly baked, overall width 30 in., back guard 4 1/2 in., 900 B.T.U top burners, freed standing oven, pilot natural gas operation. Must meet or exceed HUD and FHA specifications.

Agency reserves the right to reject any or all bids.

ANNA JEAN TACKETT,
Floyd County Urban Renewal Agency,
Box 1206 Wheelwright, Kentucky 41669

Subscription Rates Per Year

In Floyd County, \$8.00
Elsewhere in Kentucky, \$10
Outside Kentucky, \$12.50

Please note expiration date opposite your name on wrapper or on your copy of The Times. Because of increased mailing costs, notices of subscription expiration are no longer mailed to subscribers.

COMMONWEALTH REALTY

SPECIAL FINANCING AVAILABLE:

\$135,500	4 bdrms, 2 1/2 baths, blt-in kit., fireplace.	Mays Branch
\$79,900	Ranch brick, fireplace, 3 bedrooms.	Branham Village
\$72,900	Ranch brick, large lot, 3 bedrooms.	Thelma
\$38,900	3 bedrooms, wood stove.	Johnson Co.

• WE HAVE BUILDING LOTS AVAILABLE IN MANY LOCATIONS.

• WE WILL ASSIST YOU IN FINANCING YOUR HOME.

Are you planning to build in 1982? Bring your plans to us. We can construct your home and assist you in arranging financing.

\$44,500	2 bdrms, wood stove.	Goble-Roberts
\$67,500	Fireplace, full basement.	Goble-Roberts
\$68,000	Fireplace, large den, 3 bdrms.	Millard
\$53,300	Full basement, 3 bdrms, close to school.	Middle Creek
\$63,543	Fireplace, den, basement.	Paintsville
\$81,900	Lots of room, 2-story, in town.	Paintsville
\$69,500	Fireplace, 3 bdrms, full blt-in kit., garage.	Minnie
\$65,000	2 fireplaces, privacy, large lot.	Johns Creek

Robert VanHoose, Real Estate Broker
406-B No. Lake Dr., Prestonsburg
Phone 886-1799

Junk Food Cited As Brain Damage Cause

By NELL VALENTINE,
Health Educator.

Mountain Comprehensive Care
Sweets, potato chips and pop—their effects in bulging midlines and overtaxed hearts are generally well known. Now comes a study suggesting they may do damage to the brain as well.

Jeffrey Bland reports in the January '82 issue of Psychology Today about a recently discovered disorder called "overconsumption-undernutrition" syndrome. This is a condition brought on by eating too many empty calorie foods resulting in disturbed brain function and behavior. Symptoms of this are aggression, sleeplessness, stomach pains, and fatigue.

The biochemical pattern, in which the brain uses energy from glucose to synthesize neurotransmitters, requires the correct balance of vitamins and minerals in the blood. When these nutrients are deficient, the body cannot produce sufficient energy because it is unable to metabolize chemical by-products.

Too many unaltered chemical by-products and too few nutrients, particularly B vitamins, can be detected in blood and urine samples, thereby ruling out other causes for the behavior symptoms. Overconsumption-undernutrition syndrome is treated with a drastic reduction of sweets, a diet rich in vitamins and minerals, and B vitamin supplement pills, so that the fragile biochemical balance of the brain can be restored.

FIRST CHILD BORN

Mr. and Mrs. Donald Ray McGarey, of Eastern, announce the birth of their son, Derek Kyle, December 18, at Our Lady of the Way Hospital.

The maternal grandparents are Mr. and Mrs. Romie Gene Osborne, of Eastern, and the paternal grandparents are Mrs. Amy McGarey and the late Miles McGarey, of Langley.

SAVINGS MEASURE UP HERE!



DRISTAN DECONGESTANT TABLETS RELIEVES NASAL CONGESTION, COLDS & SINUS CONGESTION	24-CT. DRISTAN COLD TABLETS \$1 89	ANACIN FAST PAIN RELIEF	100-Ct. Box \$2 79
DRISTAN NASAL MIST RELIEVES NASAL CONGESTION, HEADACHE, COLDS	DRISTAN 1/2-OZ. NASAL MIST \$1 79	ASPIRIN-FREE DRISTAN-AF COLD & FLU RELIEF	24-Ct. \$1 89
ARGO PEAS	303 CANS 3/\$1	MAXWELL HOUSE COFFEE	3-LB. CAN \$6 99
ROBIN HOOD SELF-RISING FLOUR	25-Lb. Bag \$3 99	PEAK PINTO BEANS	25-Lbs. \$7 49
MORTON HOUSE BEEF STEW	24-Oz. Can \$1 29	CLOROX BLEACH	GAL. 89¢
DEL MONTE WHOLE KERNEL OR CREAM STYLE CORN	17-Oz. Cans 2/99¢	5-LB. BAG SUGAR	\$1 39
WILSON CORN KING WIENERS	12-Oz. Pkg. 89¢	ARMOUR MELLOSWEEET HAM	Lb. \$1 59
ARMOUR POTTED MEAT	3-Oz. Cans 4/\$1	ARMOUR VIENNA SAUSAGE	5-Oz. Cans 2/\$1
PALMOLIVE DISH LIQUID	22-Oz. Btl. \$1 19	ENGLISH MOUNTAIN GREEN BEANS	No. 2 1/2 Cans 2/\$1
CHARMIN TOILET TISSUE	6-Roll Pak \$1 99	HEFTY 30-GALLON TRASH BAGS	24-Ct. Box \$2 49

WAYSIDE MARKET

Wiley Elliott, Owner Garrett

Open Seven Days A Week

8 a.m.-7 p.m., Weekdays; 10 a.m.-6 p.m., Sundays

TRIANGLE MARKET

Olin Elliott, Owner Martin

Open Seven Days A Week

Mon. thru Sat., 7 a.m.-8 p.m.; Sunday, 9 a.m.-8 p.m.

\$2,000 REWARD

For information leading to the arrest and conviction of the person or persons who broke into the National Mines Corporation Main Warehouse at Estill, Kentucky on the weekend of January 16, 17, 1982.

If you have such information telephone (606) 358-2031

ALL INFORMATION WILL BE KEPT IN STRICTEST CONFIDENCE.

Parents Give Important Guidance In Children's Career Decisions

One awesome task high school students face is deciding, "what should I do with my life?" This question often begins at an early age, when children are dreaming of being cowboys, firemen, nurses and teachers, and the question gets tougher as the years roll past.

People close to teens—peers, parents, teachers, guidance counselors, relatives and other friends—are a big influence on career decisions.

But of all those, parents have the most influence on occupational and educational plans of children, according to a study conducted by the University of Kentucky College of Agriculture's rural sociology department.

"Parents are more influential than are friends on the long-term goals and values of children," said Richard Maurer, assistant Extension professor of sociology. Considerably more than half of 1,819 high school seniors interviewed at 20 high schools in Kentucky said their parents had "some" or "a great deal" of influence upon their future plans for both occupations and education. "Friends have more influence on the less important things such as dress, what is 'in' or 'out' and what to do on Saturday night," said Maurer.

Because parents were found to have the greatest influence on students' career decisions, Maurer said that parents should attempt to be well-informed about potential careers open to their children—and the list is long.

"There are around 20,000 different occupations in the United States, according to the U.S. Department of Labor's occupational titles dictionary. Yet most of the students in the survey mentioned no more than 150 jobs," Maurer said. "We're not saying that

parents could be informed about all 20,000 jobs, but they need to help their children explore the opportunities open to them."

One way that may help parents become involved in children's career decisions is the career exploration program sponsored by the Cooperative Extension Service in many Kentucky counties.

The program was not developed to tell children what career is right for them, but to open the doors so they are aware of the possibilities for careers, said Paul Teague, Extension community development specialist and director of the career exploration program.

The career exploration program is a three-step process in which parents can participate along with the child. The first step is an awareness of jobs and work. Children are given the opportunity to study their community and the types of jobs available there. "They also look at the jobs in their school and local government," said Teague.

In the second phase, teens find out more about salary, working hours, lifestyles and training required of jobs their community offers and jobs of interest to them. Here students can evaluate their own personalities to see what types of jobs fit their lifestyle and interest.

Finally, the students in the 4-H career program develop career interests. They are encouraged to participate in hobbies that will help them build skills. They put together resumes

and look for part-time jobs. The teens also have a chance to observe people on the job, and many times to work alongside them.

In Warren County last year, for example, 45 businesses participated in a program called shadowing, which gives students a chance to spend a day with workers on the job.

Students spent time with such workers as bankers, dentists and factory workers. At each workplace or office, students were given a chance to try the work or to observe, said Karen Trumbo, Warren County Extension Agent for 4-H. "At the bank, the teens counted money and worked with the computers."

While career exploration programs can help high schoolers make career choices, decisions actually start much earlier and are largely influenced by parents.

According to Teague, parents begin to influence their children's career decision from early in the child's life. "Parents are examples and models for children," said Teague. "How well the parents get along at their job will give children a good or bad impression of work."

Three types of career decision-making patterns can emerge in a family setting. The first is child centered. In this type, there is little or no parental involvement and children make decisions with no guidance from parents. In the second type, family-centered, the entire family becomes involved in the decision-making process. Children and parents contribute freely to discussions and children gradually take responsibility for the own decisions. The third type is parent-centered. Here children conform to parental expectations and parents make the final decision with little consideration for their children's point of view.

"It is generally thought that families operating in a family-centered pattern are more likely to encourage self-confidence and independence," said Teague. "Children who feel they are a part of the decision-making process would be more willing to consider their parents' ideas when making choices."

Teague suggests several hints for parents in helping guide children's career decisions.

- Encourage career exploration at an early age. Children's hopes often are expressed in fantasy, especially during play. Encourage such actions and ask questions, such as "why does this appeal to you?"

- Investigate new ideas by asking children what they would do if they could not do the first job they think of.

- Be responsive when your child asks "What do you think I should be when I grow up?" Point out talents the child has and suggest careers relating to these talents.

- During middle years, help your child to explore and develop skills needed for work.

- Encourage your child to take up hobbies and other leisure activities that will help develop job skills.

- Help your child understand how important school work will be later in a job search.

- Take advantage of friends to introduce new careers to your child. Encourage youngsters to discuss jobs with teachers and guidance counselors.

- When helping children toward a decision, encourage them to look at all aspects of the career. Examine how the career fits the children's skills and long-term goals. Be sure to look at the employment outlook for particular jobs.

Invitation For Bids

Bids will be accepted until February 15, 1982 by the City of Wheelwright for an emergency water pumper. The City of Wheelwright reserves the right to reject any or all bids. Anyone wishing to view the pumper for inspection may contact the City Clerk from 8 a.m. until 2 p.m. Monday-Friday.

ELMER FERGUSON
Mayor

1-27-82

ADVERTISEMENT FOR BIDS

Sealed bids will be accepted by the Floyd Co. Fiscal Court on January 28, 1982, until 10 a.m. for the following:

1982 vehicle (passenger car)—seat adj. 6-way PWR/divided; seat adj. 6-way PWR divided (passenger side); moldings, lower body side; mats, aux frt./carpet inserts; mats, aux rear/carpet inserts; moldings, body side; moldings, bright door edge guard; wiper system, pulse; window defroster, electric rear; a/conditioner, Tempamatic; mirror, ILM Visor Vanity Pass; rear axle 2.93 ratio; heater, fuel line and engine block; cruise control auto., w/resume; engine 5.7 liter, V8-diesel; steering wheel, Tilt Away; wheel discs, simulated wire/lock; lamps, cornering; radio, Delco AM/FM/stereo; antenna, power front fender; paint scheme.

The Court will accept the lowest and best bid on the above mentioned item. Bids will be filed with the County Judge Executive until January 28, 1982 at the hour of 10 a.m. The Floyd County Fiscal Court reserves the right to reject any and all bids filed.

C "OLLIE" ROBINSON
Floyd County Court Clerk

1-13-82

NOTICE OF INTENTION TO MINE

Within 100 Feet Of A Public Road Pursuant To Application Number 036-5171

1. In accordance with the provisions of 400 KAR 1:080 notice is hereby given that: Bush & Burchett, Inc. P.O. Box 320, Allen, Ky. intends to file an application for the surface disturbance mining of an area within 100 feet of a public road that county road running parallel to the Big Sandy River, beginning at the old West Prestonsburg depot 1.0 miles northwest of junction 23/460 and 1428 (Lake Dr., Prestonsburg) at latitude 37° 40' 20" longitude 82° 46' 58". The application will be filed at the Bureau of Surface Mining Reclamation and Enforcement, Prestonsburg Area Office, 431 S. Lake Dr., Prestonsburg, Kentucky 41653.

Persons wishing to file written objections and/or request a formal administrative hearing in regard to the above described surface mine should notify the Department for Natural Resources and Environmental Protection within 30 days of the date of this notice. The written objection must have attached a copy of the newspaper clipping, and reference to the above application number. Such objection or request must be in accordance with KRS 224.081 (2) and must be forwarded to the Director of Permits, Bureau of Surface Mining Reclamation and Enforcement, Capital Plaza Tower, Frankfort Kentucky 40601.

11

PUBLIC NOTICE TO OWNERS OF RENTAL HOUSING

The Floyd County Housing Authority is administering a Section 8 Moderate Rehabilitation Program in Floyd County using funds provided by the Department of Housing and Urban Development.

Under this program, owners will rehabilitate rental units which are now substandard or have major building systems or components requiring repair or replacement. The cost of this work, which must total at least \$1000 per unit, may be financed by a local lending institution, by the owner, or by any other source available to the owner. The agency does not make rehabilitation loans or grants, but will assist owners to obtain financing.

After required rehabilitation work has been completed, the agency and the owner will execute a contract which establishes a rent for the unit(s) that will cover rehabilitation costs, meet monthly operating expenses, and allow a reasonable profit on the owner's investment. For a fifteen year period, the owner will rent the rehabilitated unit(s) to eligible lower income tenants, who will pay approximately 25 percent of their income toward the rent, the agency will pay the remainder of the rent directly to the owner. The initial occupant of a rehabilitated unit may be the owner's present eligible tenant.

After rehabilitation the rent (including utilities) cannot exceed the following Maximum Rents:

BEDROOM SIZE			
1	2	3	4
206	244	282	319

The agency's current funds will allow rehabilitation of 35 units of rental housing as follows:

1 BR	2 BR	3 BR	4 BR
8	18	7	2

No unit will be assisted which results in the permanent displacement of a current tenant.

Proposals from owners will be received by the Housing Authority until further notice.

Owners who wish to submit a proposal must obtain an application form from:

Floyd County Housing Authority
Housing Office
Green Acres
Prestonsburg, Ky. 41653
Telephone No. 886-2717

Office Hours: 8:30-12:00 and 1:00-4:30

Application forms and proposal packets may be requested by phone, mail, or in person. Information and assistance is also available at the above office.

7-2241

NOTICE OF INTENTION TO MINE

Pursuant To Application Number 036-0105

1. In accordance with the provisions of KRS 350.055, notice is hereby given that: Triple Elkhorn Mining Company Inc., P.O. Box 140, Ivel, Kentucky 41642 intends to file an application for the surface disturbance mining of approximately 119.0 acres located southeast of Allen in Floyd county. The proposed operation is approximately 1.0 mile south of State Route 80's junction with Rt. No. 1428 and located south of Levisa Fork, latitude 36° 36' 00" longitude 82° 42' 18". The surface of the area to be mined is owned by: E.I. Dupont de Nemours, Herman and Bernice Porter, James E. Barnett, and Palmer Crisp. A brief description of the kind of mining activity proposed is: mountaintop removal and reclamation of ridge and hollow slopes. The application will be filed at the Bureau of Surface Mining Reclamation and Enforcement, Prestonsburg Area Office, Prestonsburg, Kentucky 41653.

Persons wishing to file written objections and/or request a formal administrative hearing in regard to the above described surface mine should notify the Department for Natural Resources and Environmental Protection within 30 days of the date of this notice. The written objection must have attached a copy of the newspaper clipping, and reference to the above application number. Such objection or request must be in accordance with KRS 224.081 (2) and must be forwarded to the Director of Permits, Bureau of Surface Mining Reclamation and Enforcement, Capital Plaza Tower, Frankfort, Kentucky 40601.

SPECIAL COURIER SALE

OL' DON MADE SPECIAL ARRANGEMENTS WITH THE FORD FACTORY TO PURCHASE 22 COURIER TRUCKS AT A SPECIAL PRICE. THIS ENABLES OL' DON TO SELL THESE COURIERS AT DISCOUNT PRICES!

★ SO DON'T MISS OUT! ★



SEE OUR SALESPERSONS FOR YOUR SPECIAL COURIER PRICE TODAY. THIS SPECIAL PRICE WILL BE FOR A LIMITED TIME ONLY. THESE COURIERS WILL BE SOLD ON A FIRST COME FIRST SERVE BASIS.



OL' DON JACOBS

FORD • LINCOLN • MERCURY • HONDA
LANCER-WATER GAP ROAD • PRESTONSBURG • 874-2133

CONSOLIDATED REPORT OF CONDITION

(Including Domestic Subsidiaries)

LEGAL TITLE OF BANK			
THE BANK JOSEPHINE			
CITY	COUNTY	STATE	ZIP CODE
PRESTONSBURG	FLOYD	KENTUCKY	41653
STATE BANK NO.	FEDERAL RESERVE DISTRICT NO.	CLOSE OF BUSINESS DATE	
73-293	#4	December 31, 1981	
ASSETS			
1. Cash and due from depository institutions			5 192
2. U.S. Treasury securities			19 744
3. Obligations of other U.S. Government agencies and corporations			6 316
4. Obligations of States and political subdivisions in the United States			13 044
5. All other securities			NONE
6. Federal funds sold and securities purchased under agreements to resell			4 600
7. a. Loans, Total (excluding unearned income)			36 262
b. Less: allowance for possible loan losses			652
c. Loans, Net			35 610
8. Lease financing receivables			NONE
9. Bank premises, furniture and fixtures, and other assets representing bank premises			1 407
10. Real estate owned other than bank premises			452
11. All other assets			1 832
12. TOTAL ASSETS (sum of items 1 thru 11)			88 197
LIABILITIES			
13. Demand deposits of individuals, partnerships, and corporations			14 897
14. Time and savings deposits of individuals, partnerships, and corporations)			52 332
15. Deposits of United States Government			61
16. Deposits of States and political subdivisions in the United States			8 512
17. All other deposits			15
18. Certified and officers' checks			400
19. Total Deposits (sum of items 13 thru 18)			76 217
a. Total demand deposits			16 843
b. Total time and savings deposits			59 374
20. Federal funds purchased and securities sold under agreements to repurchase			NONE
21. Interest-bearing demand notes (note balances) issued to the U.S. Treasury and other liabilities for borrowed money			1 994
22. Mortgage indebtedness and liability for capitalized leases			NONE
23. All other liabilities			1 581
24. TOTAL LIABILITIES (excluding subordinated notes and debentures) (sum of items 19 thru 23)			79 792
25. Subordinated notes and debentures			700
EQUITY CAPITAL			
26. Preferred stock	a. No. shares outstanding	NONE (par value)	NONE
27. Common Stock	a. No. shares authorized	2,000,000	
	b. No. shares outstanding	2,000,000 (par value)	2 000
28. Surplus			2 000
29. Undivided profits and reserve for contingencies and other capital reserves			3 705
30. TOTAL EQUITY CAPITAL (sum of items 26 thru 29)			7 705
31. TOTAL LIABILITIES AND EQUITY CAPITAL (sum of items 24, 25 and 30)			88 197
MEMORANDA			
1. Amounts outstanding as of report date			
a. Standby letters of credit, total			849
b. Time certificates of deposit in denominations of \$100,000 or more			16 871
c. Other time deposits in amounts of \$100,000 or more			1 300
2. Average for 30 calendar days (or calendar month) ending with report date			
a. Total deposits (corresponds to item 19 above)			76 193

NOTE: This report must be signed by an authorized officer(s) and attested by not less than three directors other than the officer(s) signing the report.

I/We, the undersigned officer(s) do hereby declare that this Report of Condition (including the supporting schedules) is true to the best of my knowledge and belief.

SIGNATURE OF OFFICER(S) AUTHORIZED TO SIGN REPORT: *Burieta Gearhart* AREA CODE/TELEPHONE NO.: 606/886-9101, ext#255 DATE SIGNED: January 12, 1982

NAME AND TITLE OF OFFICER(S) AUTHORIZED TO SIGN REPORT: *Burieta Gearhart* Vice-President/Controller

SIGNATURE OF DIRECTOR: *[Signature]* SIGNATURE OF DIRECTOR: *[Signature]* SIGNATURE OF DIRECTOR: *[Signature]*

(MAKE MARK FOR NOTARY'S SEAL) Sworn to and subscribed before me this 12th day of January, 1982, and I hereby certify that I am not an officer or director of this bank and My commission expires April 2, 1983. *Cathy A. Rater*, Notary Public.

*Based on uncertified figures

11

wednesday

JAN. 27, 1982

EVENING

- 6:00 (2) (3) (3) (4) (6) (8) (13) (57) NEWS
(5) (11) (22) (33) 3-2-1 CONTACT
(7) (27) NEWS (CONTINUES FROM DAYTIME)
6:05 (17) ANDY GRIFFITH
6:30 (2) (3) (3) (57) NBC NEWS
(4) (13) ABC NEWS
(5) (22) ANOTHER PAGE
(6) (7) (8) (27) CBS NEWS
(11) (33) DR. WHO
6:35 (17) GOMER PYLE
7:00 (2) (57) MICHAEL JONATHON SHOW
(3) (3) (7) (27) PM MAGAZINE
(4) (13) MUPPET SHOW
(5) (11) (22) (33) MACNEIL-LEHRER REPORT
(6) (8) TIC TAC DOUGH
7:05 (17) CAROL BURNETT AND FRIENDS
7:30 (2) (57) PORTRAIT OF A LEGEND
(3) (3) YOU ASKED FOR IT
(4) (13) JEFFERSONS (CAPTIONED)
(5) (22) 1982 KENTUCKY GENERAL ASSEMBLY
(6) (8) FAMILY FEUD
(7) (27) M.A.S.H.
(11) (33) NIGHTLY BUSINESS REPORT
7:35 (17) SANFORD AND SON
8:00 (2) (3) (3) (57) REAL PEOPLE
(4) (13) THE GREATEST AMERICAN HERO A top ranking Thai general gathers a diverse group of men together to trigger a brainwashed response implanted in each of them years ago in Vietnam. (60 mins.)
(6) (7) (8) (27) CBS NEWS SPECIAL REPORT 'In Conversation With The President' Dan Rather interviews President Reagan concerning his State Of The Union Address and his first year in office. (60 mins.)
(11) (33) KENNEDY CENTER TONIGHT
8:05 (17) NBA BASKETBALL Atlanta Hawks vs Detroit Pistons
8:30 (5) (22) BYWORDS
9:00 (2) (3) (3) (57) THE FACTS OF LIFE Fearful that Mrs. Garrett will never remarry, the girls arrange for her first date in 15 years and Blair and her boyfriend go along to chaperone.
(4) (13) THE FALL GUY An accident occurs on a movie stunt, and the stuntman, a friend of Colt's, gets injured leaving Colt to take over the stunt and discover how the accident occurred. (60 mins.)
(5) (22) KENNEDY CENTER TONIGHT 'Great Vibes! Lionel Hampton and Friends'
(6) (8) CBS WEDNESDAY NIGHT MOVIE 'Tom Horn' 1980 Stars: Steve McQueen, Linda Evans.
(7) (27) COLLEGE BASKETBALL Florida vs Vanderbilt
(11) (33) WRITE ON
9:30 (2) (3) (3) (57) LOVE, SIDNEY Patty's playing hockey from school perplexes Sidney and Laurie until they consult the staff psychologist and learn that they are the problem.
10:00 (2) (3) (3) (57) QUINCY Quincy's investigation of a suspicious fire in a high rise building leads him to a finding of arson and into the company of a dangerous pyromaniac. (60 mins.)
(4) (13) DYNASTY

thursday

JAN. 28, 1982

EVENING

- 6:00 (2) (3) (3) (4) (6) (7) (8) (13) (27) (57) NEWS
(5) (11) (22) (33) 3-2-1 CONTACT
6:05 (17) ANDY GRIFFITH
6:30 (2) (3) (3) (57) NBC NEWS
(4) (13) ABC NEWS
(5) (22) G.E.D.
(6) (7) (8) (27) CBS NEWS
(11) (33) DR. WHO
6:35 (17) GOMER PYLE
7:00 (2) (57) THAT GOOD OLE NASHVILLE MUSIC
(3) (3) (7) (27) PM MAGAZINE
(4) (13) MUPPET SHOW
(5) (11) (22) (33) MACNEIL-LEHRER REPORT
(6) (8) TIC TAC DOUGH
7:05 (17) CAROL BURNETT
7:30 (2) (57) APPALACHIAN ENCOUNTERS
(3) (3) YOU ASKED FOR IT
(4) (13) JEFFERSONS
(5) (22) 1982 KENTUCKY GENERAL ASSEMBLY
(6) (8) FAMILY FEUD
(7) (27) M.A.S.H.
(11) (33) NIGHTLY BUSINESS REPORT
7:35 (17) SANFORD AND SON
8:00 (2) (3) (3) (57) FAME
(4) (13) MORK AND MINDY Space-suited Mork, playing crime fighter to win



TV COMPULOG SERVICES, INC.

BOXING

ABC Sports will present a new series which will feature United States national teams in head-to-head competition with the finest international teams. The new series, titled "U.S.A. vs. the World in Olympic Sports," will debut on ABC-TV SUNDAY, JANUARY 31, with a match between the United States national boxing team and the national team from the U.S.S.R., currently ranked No. 2 in the world. Each week, athletes will compete in one of four Olympic sports—boxing, gymnastics, swimming and freestyle wrestling—with the U.S. teams facing other countries with strong teams in the particular sports. While the majority of the dual meets will take place in the United States, some events are scheduled to take place in the home countries of the competing teams.

CHECK LISTINGS FOR EXACT TIME.

the respect of his son, unleashes a phenomenal Orkan rage in a seedy bar when an armed heavy threatens his son.
(6) (7) (8) (27) MAGNUM, P.I. A private investigator with amnesia is really in trouble, as Magnum discovers after a near-fatal accident with the Ferrari leaves him in that condition. (60 mins.)
(11) (33) SNEAK PREVIEWS
8:05 (17) MOVIE -(COMEDY) ** 1/2 "War Between Men And Women" 1972 Jack Lemmon, Barbara Harris.
8:30 (4) (13) BEST OF THE WEST Marshal Sam Best tries to guard a captured outlaw, and prepares to defend the town against an attack by the bandit's brothers. (Repeat)
(5) (22) PEOPLE'S BUSINESS
(11) (33) MOVIE -(MUSICAL-COMEDY) ** "Gay Divorcee" 1934 Fred Astaire, Ginger Rogers.
9:00 (2) (3) (3) (57) DIFF'RENT STROKES Mr. Drummond goes away on a business trip and Arnold, left alone, has nightmares that he will be orphaned again. (Closed-Captioned)
(4) (13) BARNEY MILLER
(5) (22) SNEAK PREVIEWS
(6) (7) (8) (27) KNOTS LANDING
9:30 (2) (3) (3) (57) GIMME A BREAK In a vulnerable moment, Nell accepts a date arranged by her employer, but the man, a cop, turns out to be less than acceptable. (Repeat)
(4) (13) TAXI A frustrated Tony falls in love with a rich young beauty, but suffers a lady and the tramp syndrome until the cabbies offer romantic suggestions. (Closed-Captioned; U.S.A.)
10:00 (2) (3) (3) (57) HILL STREET BLUES
(4) (13) 20-20
(5) (22) HOW TO BE A FINANCIALLY SECURE WOMAN
(6) (7) (8) (27) NURSE
(11) (33) I, CLAUDIUS
10:05 (17) TBS EVENING NEWS
11:00 (2) (3) (3) (4) (6) (7) (8) (13) (27) (57) NEWS
(11) (33) DOCTOR IN THE HOUSE
11:05 (17) ALL IN THE FAMILY
11:30 (2) (3) (3) (57) THE TONIGHT SHOW Guest Host: David Brenner. Guests: Joan Embery, Susan Saint James. (60 mins.)
(4) (13) ABC NEWS NIGHT-LINE Anchored by Ted Koppel.

(6) (7) (8) (27) CBS LATE MOVIE Quincy, M.E.: 'Matters Of Life And Death' Quincy returns to medical practice, only to become deeply involved with the personal crises of his patients. (Repeat) The Saint: 'The Man Who Gambled With Life' A powerful magnate, seeking immortality, chooses the Saint as a guinea pig for his experiment on freezing humans to be brought back to life at a later date. (Repeat)
(11) (33) ABC CAPTIONED NEWS
11:35 (17) MOVIE -(ADVENTURE) ** 1/2 "Johnny Guitar" 1953 Joan Crawford, Sterling Hayden.
12:00 (11) (33) PBS LATE NIGHT
12:30 (3) (3) TOMORROW COAST-TO-COAST Guests: Ringo Starr, Angie Dickinson, Allan Carr interviews David Naughton and Miles O'Keefe.
1:40 (4) (13) ADAM 12
1:50 (17) MOVIE -(DRAMA) *** "Black Fury" 1935 Paul Muni, William Gargan.
2:10 (4) (13) GREEN ACRES
3:50 (17) MOVIE -(ADVENTURE) ** "Campbell's Kingdom" 1958 Dirk Bogarde, Stanley Baker.

friday

JAN. 29, 1982

EVENING

- 6:00 (2) (3) (3) (4) (6) (7) (8) (13) (27) (57) NEWS
(5) (11) (22) (33) 3-2-1 CONTACT
6:05 (17) ANDY GRIFFITH
6:30 (2) (3) (3) (57) NBC NEWS
(4) (13) ABC NEWS
(5) (22) NEW SHAPES: EDUCATION
(6) (7) (8) (27) CBS NEWS
(11) (33) DR. WHO
(17) GOMER PYLE
(2) (57) GOINS BROS.
(3) (3) (7) (27) PM MAGAZINE
(4) (13) MUPPET SHOW
(5) (11) (22) (33) MACNEIL-LEHRER REPORT
(6) (8) TIC TAC DOUGH
(7) (27) WINNERS
7:05 (17) HILLS AND HOLLOW
7:30 (3) (3) YOU ASKED FOR IT
(4) (13) JEFFERSONS
(5) (22) COMMENT ON KENTUCKY
(6) (8) FAMILY FEUD
(7) (27) M.A.S.H.
(11) (33) NIGHTLY BUSINESS REPORT

- 7:35 (17) SANFORD AND SON
8:00 (2) (3) (3) (57) NBC MAGAZINE
(4) (13) FDR ABC News special that marks the 100th anniversary of Franklin Delano Roosevelt's birth; David Brinkley will anchor, with ABC News correspondents Peter Jennings, Robert Trout and James Wooten contributing. Also, noted Roosevelt scholar, Arthur M. Schlesinger, Jr. will act as principal consultant.
(5) (11) (22) (33) WASHINGTON WEEK IN REVIEW
(6) (7) (8) (27) THE DUKES OF HAZZARD
8:05 (17) MOVIE -(COMEDY) ** "McHales Navy Joins the Air Force" 1965
8:30 (5) (11) (22) (33) WALL STREET WEEK WITH LOUIS RUKYSEYER
(2) (3) (3) (57) MCCLAIN'S LAW Detective Gates poses as a member of the Aryan Brotherhood so that he is able to gather evidence that two members of the group are responsible for a series of unrelated slayings.
(5) (22) 1982 KENTUCKY GENERAL ASSEMBLY
(6) (7) (8) (27) DALLAS J.R. shows his old spirit at Ewing Oil and uses Marilee Stone in an effort to regain his standing with the old cartel. (60 mins.)
(11) (33) SESSION '82
9:30 (5) (11) (22) (33) INSIDE STORY
10:00 (2) (3) (3) (57) CASSIE AND CO. Angie Dickinson stars as a recently divorced woman who must adjust to single life and the world of the working woman. Also starring John Ireland and Dori Brenner.
(5) (22) NATIONAL PRESS CLUB
(6) (7) (8) (27) FALCON CREST
(11) (33) CREATIVITY WITH BILL MOYERS
10:05 (17) TBS EVENING NEWS
10:30 (11) (33) MILLER'S COURT
(2) (3) (3) (4) (6) (7) (8) (13) (27) (57) NEWS
(11) (33) DOCTOR IN THE HOUSE
11:05 (17) ALL IN THE FAMILY
11:30 (2) (3) (3) (57) THE TONIGHT SHOW Guest Host: David Brenner. Guests: Helen Gurley Brown.
(4) (13) ABC NEWS NIGHT-LINE Anchored by Ted Koppel.
(6) (8) CBS LATE MOVIE 'The Premonition' 1975 Stars: Edward Bell, Sharon Farrell, Danielle Brisebois.

saturday

JAN. 30, 1982

MORNING

- 6:05 (17) IT'S YOUR BUSINESS
6:30 (3) (3) SATURDAY REPORT
6:35 (17) INFINITY FACTORY
6:48 (4) (13) FARM DIGEST
6:55 (4) (13) NEWS
7:00 (2) (57) JIM BAKKER
(3) (3) GREAT SPACE COASTER
(4) (13) KIDS ARE PEOPLE TOO
(6) (8) VIEWPOINT
(7) (27) MOVIE -(WESTERN) ** 1/2 "Yodeling Kid From Pine Ridge" Gene Autry.
(11) (33) G.E.D.
7:05 (17) VEGETABLE SOUP
7:26 (2) (3) (3) (57) ASK NBC NEWS
7:30 (3) (3) BUGSBUNNY
(6) (8) DR. SNUGGLES
(11) (33) JAPAN: THE CHANGING TRADITION
7:35 (17) ROMPER ROOM
8:00 (2) (57) RAINBOW PATCH
(3) (3) FLINTSTONE COMEDY SHOW
(4) (13) THE SUPERFRIENDS
(6) (7) (8) (27) POPEYE
(11) (33) FAMILY PORTRAIT
8:05 (17) FIGHT AGAINST SLAVERY
8:26 (6) (7) (8) (27) IN THE NEWS
8:30 (2) (3) (3) (57) SMURFS
(4) (13) HEATHCLIFF AND MARMADUKE
(6) (7) (8) (27) TARZAN-LONE RANGER-ZORRO ADVENTURE HOUR
8:56 (6) (7) (8) (27) IN THE NEWS
9:00 (4) (13) FONZ-SCOOBY DOO CLASSICS
(11) (33) EARTH, SEA AND SKY
9:05 (17) AGAINST THE WIND
9:26 (2) (3) (3) (57) ASK NBC NEWS
(6) (7) (8) (27) IN THE NEWS
9:30 (2) (3) (3) (57) KID SUPER POWER HOUR WITH SHAZAM
(6) (7) (8) (27) BUGS BUNNY-ROAD RUNNER SHOW
9:56 (6) (7) (8) (27) IN THE NEWS
10:00 (4) (13) RICHIE RICH-SCOOBY AND SCRAPPY DOO
(11) (33) GROWING YEARS
10:05 (17) MOVIE -(DRAMA-MYSTERY) ** "Phantom of the Opera"
10:26 (2) (3) (3) (57) ASK NBC NEWS
(6) (7) (8) (27) SPIDER-MAN AND HIS AMAZING FRIENDS
10:55 (4) (13) SCHOOLHOUSE ROCK
10:56 (6) (7) (8) (27) IN THE NEWS
11:00 (2) (3) (3) (57) SPACE STARS

- 4 13 GOLDIE GOLD-THUNDARR HOUR
- 11 68 MAKING IT COUNT
- 11:26 2 3 3 57 ASK NBC NEWS
- 6 7 8 27 IN THE NEWS
- 11:30 6 7 8 27 BLACKSTAR
- 11:55 4 13 SCHOOLHOUSE ROCK
- 11:56 6 7 8 27 IN THE NEWS

AFTERNOON

- 12:00 2 57 ICW WRESTLING
- 3 3 DAFFY-SPEEDY SHOW
- 4 13 ABC WEEKEND SPECIAL
- 6 7 8 27 TROLLKINS
- 11 68 WASHINGTON WEEK IN REVIEW
- 12:05 17 MOVIE -(DRAMA) * "Twilight For the Gods"
- 12:26 6 8 IN THE NEWS
- 12:30 3 3 BULLWINKLE
- 4 13 AMERICAN BANDSTAND Host: Dick Clark.
- 6 8 TOM AND JERRY
- 7 27 WILD KINGDOM
- 11 68 WALL STREET WEEK WITH LOUIS RUKEYSER
- 12:56 6 8 IN THE NEWS
- 1:00 2 57 COLLEGE BASKETBALL '82 Teams to be announced.
- 3 3 COLLEGE BASKETBALL '82 Louisville vs Florida State.
- 6 8 KWICKY KOALA SHOW
- 7 27 TOBACCO TALK
- 11 68 SPORTSAMERICA 'International Rugby'
- 1:26 6 8 IN THE NEWS
- 1:30 4 13 VIRGIL Q. WACKS
- 6 8 30 MINUTES
- 7 27 SUGAR RAY LEONARD'S GOLDEN GLOVES
- 2:00 4 13 TOWN CRIER
- 6 8 MOVIE -(MUSICAL) *** 1/2 "King And I" 1956
- 11 68 SHOCK OF THE NEW 'Landscape of Pleasure' Showing rare archival footage of Picasso and Matisse at work, this program is about the experience of pleasure. The program begins with impressionism and moves onto the liberation of color in modern art. (60 mins.)
- 2:30 4 13 PORTER WAGONER SHOW
- 7 27 NASHVILLE ON THE ROAD
- 2:35 17 MOVIE -(DRAMA) ** "Naked Maja" 1959
- 3:00 2 57 COLLEGE BASKETBALL '82 Teams to be announced.
- 3 3 COLLEGE BASKETBALL '82 Georgia vs Kentucky.
- 4 13 HANDS ON
- 7 27 BACKSTAGE AT THE GRAND OLE OPRY
- 11 68 NOVA
- 3:30 4 13 PRO BOWLERS TOUR ABC Sports, provides coverage of the \$125,000 Quaker State Open from the Forum Bowling Lanes in Grand Prairie, Texas. (90 mins.)
- 7 27 MCLAIN FAMILY BAND
- 4:00 5 22 G.E.D.
- 7 27 POP GOES THE COUNTRY
- 11 68 SESSION '82
- 4:30 5 22 G.E.D.
- 6 7 8 27 CBS SPORTS SATURDAY 'Boxing' 15 round WBA lightweight championship bout between champion Art Frias and Gonzallo Montellano, with Tim Ryan, Gil Clancy and Angelo Dundee providing the commentary.
- 11 68 JUST AMONG FRIENDS
- 5:00 2 57 JOYS OF WOODWORKING
- 3 3 WICKES-ANDY WILLIAMS SAN DIEGO OPEN NBC Sports provides coverage of the semi-final round of this TPA event from the Torrey Pines Golf Club in La Jolla, California. (60 mins.)

- 4 13 WIDE WORLD OF SPORTS The 1982 U.S. Figure Skating Championships, from Market Square Arena in Indianapolis, Indiana; the Duke Kahanamoku Surfing Classic at Sunset Beach, Oahu, Hawaii. (90 mins.)
- 5 22 MAKING IT COUNT
- 11 68 ONCE UPON A CLASSIC 'The Talisman'
- 5:05 17 LAST OF THE WILD
- 5:30 2 57 CHAMPIONSHIP FISHING
- 5 22 MAKING IT COUNT
- 11 68 DR. WHO
- 5:35 17 MOTOR WEEK

EVENING

- 6:00 2 57 JOHN FLANNERY SHOW
- 3 3 6 7 8 27 NEWS
- 5 22 FIRING LINE 'Resolved: This House Approves the Economic Initiative of President Reagan, Part II' Guest: John Kenneth Galbraith. Host: William F. Buckley, Jr. (60 mins.)
- 11 68 CLASSIC COUNTRY
- 6:05 17 CHAMPIONSHIP WRESTLING
- 6:30 2 3 3 57 NBC NEWS
- 4 13 DANCE FEVER
- 6 8 CONCERN
- 7 27 CBS NEWS
- 2 57 JAMBOREE
- 3 3 DANCE FEVER
- 4 13 SOLID GOLD Host: Dionne Warwick. Gold record winners perform their hit songs.
- 5 22 CREATIVITY WITH BILL MOYERS 'Olympics of the Mind' Searching for a fresh approach to teaching? Start a competition for originality, and see how young people can be encouraged to think creatively.
- 6 7 8 27 HEE HAW Guests: Bobby Bare, Stoneman Family, Glaser Brothers, Kippi Brannon.
- 11 68 BUTTERFLIES
- 7:30 3 3 INSIDE LOOK
- 5 22 ANOTHER PAGE
- 11 68 COLLEGE BASKETBALL Furman vs Marshall
- 8:00 2 3 3 57 ONE OF THE BOYS Grampa Oliver Nugent goes overboard in his fitness program and suffers the consequences of an ill-advised diet.
- 4 13 FOOD FOR THE HUNGRY
- 5 22 LIFE ON EARTH 'The First Forests' David Attenborough looks at how plants paved the way for insects, and how the first plants and early land creatures solved the problem of reproduction.
- 6 7 8 27 WALT DISNEY
- 17 NASHVILLE ALIVE!
- 8:05 2 3 3 57 HARPER VALLEY Stella and Flora battle like the blazes to see who can be the least effective fire chief of Harper Valley.
- 9:00 2 3 3 57 BARBARA MANDRELL AND THE MANDRELL SISTERS Guests: Donny Osmond, Ray Stevens. (60 mins.)
- 4 13 THE LOVEBOAT
- 5 22 ALL CREATURES GREAT AND SMALL
- 6 8 39th ANNUAL GOLDEN GLOBE AWARDS
- 7 27 COLLEGE BASKETBALL Florida vs LSU
- 9:05 17 UNDERSEA WORLD OF JACQUES COUSTEAU 'Sharks'
- 9:30 11 68 ALFRED HITCHCOCK PRESENTS
- 10:00 2 3 3 57 THE BILLY CRYSTAL COMEDY HOUR Comedian Billy Crystal is joined in skits and song by Robin Williams, the Pointer Sisters, Dave Thomas, Rock Moranis and John Candy. (Premiere; 60 mins.)
- 4 13 FANTASY ISLAND

- 5 22 PRIME OF MISS JEAN BRODIE
- 11 68 AUSTIN CITY LIMITS 'Johnny Lee and Charly McClain' The new urban cowboy appeal of Johnny Lee, and the bright contemporary sound of Charly McClain blend on Austin City Limits as he performs hits in classic honky-tonk style and she sings her current smash, 'Sleepin' with the Radio On.' (60 mins.)
- 10:05 17 TBS WEEKEND NEWS
- 11:00 2 57 LOOK AT US
- 3 3 6 7 8 27 NEWS
- 4 13 ABC NEWS
- 11 68 SOUNDSTAGE
- 11:05 17 WORLD AT WAR
- 11:15 4 13 NEWS
- 11:30 2 3 3 57 SATURDAY NIGHT LIVE Host: John Madden. (90 mins.)
- 4 13 SIX MILLION DOLLAR MAN
- 6 8 MOVIE -(DRAMA) *** "Hard Driver" 1973
- 7 27 COUNTRY TOP 20
- 12:00 11 68 KENNEDY CENTER TONIGHT 'Great Vibes! Lionel Hampton and Friends' A tribute to Lionel Hampton kicks off the new season of the Kennedy Center Tonight series, with performances at the White House and the center. Stephanie Mills, Zoot Sims, Louis Bellson and many other jazz greats salute Hampton at this auspicious celebration. (60 mins.)
- 12:05 17 MOVIE -(DRAMA) *** 1/2 "Walk on the Wild Side"
- 12:30 4 13 ROCK CONCERT
- 1:00 3 3 MOVIE -(MYSTERY) *** "Bunny Lake Is Missing" 1965
- 1:30 6 8 NEW LIFE TEAM (TIME TENTATIVE)
- 2:35 17 MOVIE -(DRAMA) ** "Yellow Canary" 1943
- 4:35 17 MISSION IMPOSSIBLE
- 5:35 17 AGRICULTURE USA



JAN. 31, 1982

MORNING

- 6:00 7 27 CISCO KID
- 6:05 17 BETWEEN THE LINES
- 6:25 4 13 NEWS
- 6:30 3 3 CHRISTOPHER CLOSEUP
- 4 13 BANNER REVIVAL CENTER
- 6 8 A BETTER WAY
- 7 27 TOBACCO TALK
- 7:00 2 57 TIME FOR REFRESHING
- 3 3 THIS IS THE LIFE
- 4 13 REV. J. SAMUEL RASNAKE
- 6 8 OLD TIME GO-SPEL HOUR
- 7 27 KENNETH COPELAND
- 11 68 MARKET TO MARKET
- 7:05 17 JAMES ROBISON
- 7:30 2 57 AT HOME WITH THE BIBLE
- 3 3 MUSIC AND THE SPOKEN WORD
- 4 13 JAMES ROBISON
- 11 68 VICTORY GARDEN
- 7:35 17 IT IS WRITTEN
- 8:00 3 3 SUNDAY MORNING
- 4 13 OLD TIME GO-SPEL HOUR
- 6 8 DAY OF DISCOVERY
- 7 27 ORAL ROBERTS
- 11 68 SESAME STREET
- 8:05 17 THREE STOOGES
- 8:30 2 57 R.A. WEST REVIVAL
- 3 3 ORAL ROBERTS
- 6 8 REV. LEONARD REPASS
- 7 27 REX HUMBARD
- 9:00 2 57 SUNDAY SCHOOL
- 3 3 GOSPEL SINGING JUBILEE
- 4 13 WHAT DOES THE



MILLION DOLLAR INFIELD

Rob Reiner, left, starring as a suburban softball player, comforts a friend (Bruno Kirby) at a moment of emotional breakdown, in "Million Dollar Infield." The new motion picture-for-television about four affluent men whose lives revolve around their amateur softball team will be broadcast on "The CBS Tuesday Night Movies," TUESDAY, FEBRUARY 2.

CHECK LISTINGS FOR EXACT TIME.

- BIBLE PLAINLY SAY? 6 7 8 27 CBS SUNDAY MORNING
- 11 68 MISTER ROGERS
- 9:05 17 LOST IN SPACE
- 9:30 2 57 REV. LEONARD REPASS
- 4 13 ROBERT SCHULLER
- 11 68 POLKA DOT DOOR
- 10:00 2 57 BIG CREEK BAPTIST CHURCH SERVICE
- 3 3 REX HUMBARD
- 4 13 REV. R.A. WEST
- 11 68 CHECKING IT OUT
- 10:05 17 THE LIGHTER SIDE OF THE NEWS
- 10:30 3 3 HUMAN DIMENSIONS
- 4 13 JIMMY SWAGGART
- 6 8 ERNEST ANGLELY HOUR
- 7 27 DAY OF DISCOVERY
- 11 68 3-2-1 CONTACT
- 10:35 17 MOVIE -(DRAMA) *** 1/2 "Casablanca"
- 11:00 2 57 R.A. WEST REVIVAL
- 3 3 TV CHAPEL
- 7 27 IT IS WRITTEN
- 11 68 ONCE UPON A CLASSIC 'The Talisman'
- 11:30 2 57 GOSPEL JAMBOREE PRESENTS
- 3 3 BILL DANCE OUTDOORS
- 4 13 REX HUMBARD
- 6 8 FAITH ALIVE
- 7 27 FACE THE NATION
- 11 68 THIS OLD HOUSE

AFTERNOON

- 12:00 2 57 OLD TIME GO-SPEL HOUR
- 3 3 AT ISSUE
- 4 13 WORLD TOMORROW
- 6 8 FACE THE NATION
- 7 27 DIRECTIONS
- 11 68 MOVIE -(WESTERN) * 1/2 "Bulldog Courage" 1937
- 12:30 3 3 MEET THE PRESS
- 4 13 THIS WEEK WITH DAVID BRINKLEY
- 6 8 CHAMPIONSHIP FISHING
- 7 27 NEWSMAKER '82'
- 1:00 2 57 SPORTSWORLD NBC Sports provides coverage of the World Pro Figure Skating Championships from Landover, Maryland. (60 mins.)
- 3 3 BIG 3 BOWLING
- 6 8 NBA ALL-STAR GAME CBS Sports provides coverage of the 32nd All-Star Game featuring the top basketball stars of the East vs. the stars of the West; Dick Stockton and Bill Russell provide the commentary from the Brendan Byrne Arena in East Rutherford, New Jersey. (2 hrs., 30 mins.)
- 7 27 IT'S YOUR BUSINESS
- 11 68 SPROCKETS
- 1:05 17 MOVIE -(DRAMA) *** 1/2 "Giant" 1956

- 1:30 4 13 BIBLICAL VIEWPOINTS
- 7 27 MOVIE -(DRAMA) *** 1/2 "Little Caesar" 1930 Edward G. Robinson, Douglas Fairbanks, Jr. A small-time hood rises to the top of the underworld. (90 mins.)
- 2:00 2 57 COLLEGE BASKETBALL Teams to be announced.
- 3 3 COLLEGE BASKETBALL '82 Wake Forest vs Arkansas.
- 4 13 THE SUPERSTARS Today's show features coverage of the second of four men's preliminary rounds. (60 mins.)
- 2:30 11 68 SNEAK PREVIEWS Critics Gene Siskel and Roger Ebert review the newest movies in town, including scenes from: "On Golden Pond" starring Katharine Hepburn and Henry Fonda; "Whose Life Is It Anyway?" with Richard Dreyfuss; and "Four Friends," a drama about coming of age in the 1960's.
- 3:00 4 13 U.S.A. vs THE WORLD IN OLYMPIC SPORTS United States' national teams are featured in head to head competition with international teams. Today, a match between the U.S. boxing team and the national team from the U.S.S.R., currently ranked number two in the world. (60 mins.)
- 5 22 COMMUNICATING THROUGH LITERATURE
- 7 27 SPORTS AFIELD
- 11 68 MATINEE AT THE BIJOU
- 3:30 6 7 8 27 NCAA BASKETBALL South Alabama vs West Virginia, with Billy Packer and Gary Bender providing the commentary; or, Cincinnati vs Virginia Tech, with Frank Glibber and Steve Grote providing the commentary. (Region will determine game to be televised in your area.) (2 hrs., 30 mins.)
- 4:00 2 57 WICKES-ANDY WILLIAMS SAN DIEGO OPEN NBC Sports provides coverage of the final round of this TPA Tour event from the Torrey Pines Golf Club in La Jolla, California; Don Criqui and Bruce Devlin provide the commentary. (2 hrs.)
- 3 3 4 13 THE PRO BOWL ABC Sports provides coverage of the NFL's annual All-Star game between the best of the American and National Football Conferences, from Aloha Stadium in Honolulu, Hawaii. (3 hrs.)
- 5 22 UNDERSTANDING HUMAN BEHAVIOR
- 4:30 11 68 WOODWRIGHT'S SHOP
- 5:00 5 22 QUILTING
- 11 68 WORLD AT WAR
- 5:30 5 22 THIS OLD HOUSE

- 5:35 17 BEST OF GEORGIA WRESTLING
- EVENING**
- 6:00 2 57 BILL FRANCIS FLOWERS AND GARDENING
 - 3 3 6 8 NEWS
 - 5 22 WOODWRIGHT'S SHOP
 - 7 27 OUR TOWN
 - 11 68 SULLIVANS
 - 6:30 2 3 3 57 NBC NEWS
 - 5 22 WORLD OF COOKING
 - 6 8 CBS NEWS
 - 7 27 JOE HALL SHOW
 - 6:35 17 NICE PEOPLE
 - 7:00 2 3 3 57 PEACOCK SHOWCASE 'Earthbound' Part I. A family of friendly aliens from another planet land in the town of Gold Rush, California, where a hotel owner and his grandson try to help them escape before the sheriff and a posse can get their hands on them. Stars: Burl Ives, Todd Porter. (60 mins.)
 - 4 13 CODE RED
 - 5 22 CHECKING IT OUT
 - 6 7 8 27 60 MINUTES CBS News correspondents Mike Wallace, Morley Safer, Harry Reasoner and Ed Bradley are the on-air editors of this weekly news magazine. (60 mins.)
 - 11 68 NEW FACES
 - 7:05 17 MOVIE -(DRAMA) ** "Glory" 1956
 - 7:30 5 22 WERE YOU THERE? 'The Cotton Club' A reunion of five entertainers whose careers began at the legendary Cotton Club in Harlem in the 1920's features Cab Calloway and the Nicholas Brothers.
 - 11 68 KNOW YOUR SCHOOLS: KANAWHA COUNTY
 - 8:00 2 3 3 57 CHIPs Ponch considers quitting the force in favor of a career as a rock singer until he and Jon become involved in protecting a local teenage community club and meet a young singer there. (60 mins.)
 - 4 13 TODAY'S FBI Ben Slater and his select group of special agents work under great pressure to find an assassin who is stalking and killing certain foreign officials who have relocated to the United States. (60 mins.)
 - 5 11 22 83 NOVA 'The Hunt for the Legion Killer' This film traces the search for a cause and cure of Legionnaire's disease, a search bedeviled by false trails, accusations of incompetence and cover-up, and increasing frustration as months went by and the death toll mounted.
 - 6 7 8 27 ARCHIE BUNKER'S PLACE

8:30 (6) (7) (8) (27) ONEDAY AT A TIME
 9:00 (2) (3) (3) (57) SUNDAY NIGHT AT THE MOVIES 'World War III' Part I 1982 Stars: Rock Hudson, David Soul, Cathy Lee Crosby. In 1987, an American grain embargo against the U.S.S.R. leads to riots by starving Muscovites, and in response, the Soviets send troops to seize the Alaskan pipeline, cut the American oil supply and force a resumption of food shipments. (2 hrs.) (Closed-Captioned; U.S.A.)
 (4) (18) SUNDAY NIGHT MOVIE 'Slap Shot' 1977 Stars: Paul Newman, Jennifer Warren. A struggling ice hockey team comes from behind to make something of itself so that another town will pick up their franchise. Under the leadership of their broken-down coach, they start winning the only way they can - by playing dirty. (2 hrs., 30 mins.)
 (5) (11) (22) (33) MASTERPIECE THEATRE 'Flame Trees of Thika: A Real Sportsman' The Palmers latest attempt at making Africa conform to their comfortable English standards arrives in the form of an enormous piano. (Closed-Captioned; U.S.A.) (60 mins.)
 (6) (7) (8) (27) ALICE Vera becomes hooked on soap operas and walks off the job when Mel refuses to let them watch them during working hours.
 9:05 (17) PROGRAMMING UNANNOUNCED
 9:30 (6) (7) (8) (27) THE JEFFERSONS Louise and Helen are convinced their efforts at the community help center are useless, until a prostitute in trouble unknowingly becomes the one person who may be able to change their lives.
 10:00 (5) (22) DICK CAVETT SHOW (6) (7) (8) (27) TRAPPER JOHN, M.D. After social worker Kate Miller is hospitalized as a result of a beating, Trapper and Gonzo find themselves involved in the world of teenage prostitution. (60 mins.)
 (11) (33) DAVID SUSSKIND SHOW
 10:05 (17) TBS WEEKEND NEWS
 10:30 (5) (22) DICK CAVETT SHOW
 11:00 (2) (57) COMMUNIQUE (3) (3) (6) (7) (8) (27) NEWS (11) (33) LAWMAKERS (17) CARIBBEAN NIGHTS
 11:15 (7) (27) CBS NEWS
 11:30 (2) (57) NBC LATE NIGHT MOVIE 'The Gangster Chronicles' Following his triumphant return from a crime convention in Chicago, Luciano learns that Dutch Schultz is plotting to end his growing control of underworld activities in New York. (Repeat; 2 hrs.)
 (3) (3) MOVIE -(DRAMA) *** 'Bright Victory' 1952 Arthur Kennedy, Peggy Dow. Battle-blinded G.I. learns to adjust to an untouched civilian world as he learns that love has eyes... and the heart has reasons. (2 hrs.)
 (4) (18) NEWS (6) (8) SHANA NA (7) (27) CBS LATE MOVIE 'The Premonition' 1975 Stars: Edward Bell, Sharon Farrell, Danielle Brisebois. Dreams and reality merge when a young physicist and his wife turn to parapsychology to find their missing daughter. (Repeat; 2 hrs., 15 mins.)
 (11) (33) INSIDE WASHINGTON

11:35 (17) OPEN UP
 11:45 (4) (18) FORUM 19
 12:00 (4) (18) PENTECOST TODAY (6) (8) PORTRAIT OF A LEGEND
 12:30 (4) (18) JIM BAKKER
 12:35 (17) MOVIE -(DRAMA) ** 'Sea of Lost Ships'
 2:25 (17) MOVIE -(MUSICAL-COMEDY) ** 'Sweet Music' 1935
 4:30 (17) MOVIE -(MYSTERY) ** 1/2 'Johnny Angel'

monday

FEB. 1, 1982

EVENING

6:00 (2) (3) (3) (4) (6) (8) (18) (57) NEWS (5) (11) (22) (33) 3-2-1 CONTACT (7) (27) NEWS (CONTINUES FROM DAYTIME)
 6:05 (17) ANDY GRIFFITH
 6:30 (2) (3) (3) (57) NBC NEWS (4) (18) ABC NEWS (5) (22) PADDINGTON BEAR (6) (7) (8) (27) CBS NEWS (11) (33) DR. WHO
 6:35 (17) GOMER PYLE
 7:00 (2) (57) BIBLICAL VIEWPOINT (3) (3) (7) (27) PM MAGAZINE (4) (18) MUPPET SHOW (5) (11) (22) (33) MACNEIL-LEHRER REPORT (6) (8) TIC TAC DOUGH
 7:05 (17) CAROL BURNETT AND FRIENDS
 7:30 (2) (57) WILD KINGDOM (3) (3) YOU ASKED FOR IT (4) (18) JEFFERSONS (CAPTIONED) (5) (22) 1982 KENTUCKY GENERAL ASSEMBLY (6) (8) FAMILY FEUD (7) (27) M.A.S.H. (11) (33) COLLEGE BASKETBALL Marshall University vs The Citadel
 7:35 (17) SANFORD AND SON
 8:00 (2) (3) (3) (57) LITTLE HOUSE ON THE PRAIRIE (4) (18) THAT'S INCREDIBLE (6) (7) (8) (27) MR. MERLIN Zac stands up two girls in one night, so Merlin magically changes Alex into a cute redhead and sends him into the high school to teach Zac a lesson.
 8:05 (17) MOVIE -(DRAMA) **** 'Greatest Show On Earth' 1952
 8:30 (5) (22) MAKING IT COUNT (6) (7) (8) (27) PRIVATE BENJAMIN The troops at Fort Bradley obey orders to stonewall a reporter checking out rumours of polluted water until Benjamin spills the beans about the rose garden.
 9:00 (2) (3) (3) (57) MONDAY NIGHT AT THE MOVIES 'World War III' (Conclusion) 1982 Stars: Rock Hudson, David Soul, Cathy Lee Crosby. As American troops repulse Soviet invaders in Alaska, the two heads of state meet in Iceland, but neither side will budge; tension mounts when a Soviet cruiser rams an American destroyer; and bombers from both countries are launched.
 (4) (18) ABC THEATRE OF THE MONTH 'Pray TV' Drama about a young preacher's struggle to choose between the conventional church and the ministry of the airwaves. Stars: John Ritter, Ned Beatty, Madolyn Smith. (2 hrs.)
 (5) (22) GREAT PERFORMANCES 'Brideshead Revisited: The Bleak Light of Day' finds Charles and Sebastian in the jazz-crazy world of London nightlife in the early 1920's. (60 mins.)



TV COMPULOG SERVICES, INC.

REAL PEOPLE

Sarah Purcell, Skip Stephenson and John Barbour are the hosts and Bill Rafferty (pictured) is the roving reporter on NBC-TV's "Real People," the series that celebrates the hilarious and heart-warming stories of the eccentric and unsung heroes of America, airing on **WEDNESDAY, FEBRUARY 3.** "Real People," now in its third full season, is a George Schlatter Production in association with NBC Entertainment. Executive Producer George Schlatter is the same man who created a hit with "Laugh-In" in the late sixties. The producers of "Real People" are John Barbour and Bob Wynn. Dave Caldwell is the director.

CHECK LISTINGS FOR EXACT TIME.

tuesday

FEB. 2, 1982

EVENING

6:00 (2) (3) (3) (4) (6) (8) (18) (57) NEWS (5) (11) (22) (33) 3-2-1 CONTACT (7) (27) NEWS (CONTINUES FROM DAYTIME)
 6:05 (17) ANDY GRIFFITH SHOW
 6:30 (2) (3) (3) (57) NBC NEWS (4) (18) ABC NEWS (5) (22) G.E.D. (6) (7) (8) (27) CBS NEWS (11) (33) DR. WHO
 6:35 (17) GOMER PYLE
 7:00 (2) (57) RON'S BARGAIN BARN (3) (3) (7) (27) PM MAGAZINE (4) (18) MUPPET SHOW
 9:30 (6) (7) (8) (27) HOUSE CALLS Dr. Norman Solomon faces a malpractice suit when he places the overweight Kensington chef, Morris Babcock, on a diet to keep him healthy.
 10:00 (5) (22) BERNSTEIN-BEETHOVEN Maximilian Schell discusses Vienna and Beethoven's early years and Leonard Bernstein leads the Vienna Philharmonic Orchestra in the 'Coriolan Overture, Opus 62' and 'Symphony No. 2 in D Major, Opus 36'. (60 mins.)
 (6) (7) (8) (27) LOU GRANT Lou knows he'll get unofficial criticism from outspoken Thea Taft, retired city editor, but hits the roof when an unofficial complaint against the Trib comes from a watchdog committee on the press headed by an unfriendly chairwoman. (60 mins.)
 (11) (33) GREAT PERFORMANCES 'Brideshead Revisited: The Bleak Light of Day' finds Charles and Sebastian in the jazz-crazy world of London nightlife in the early 1920's. (60 mins.)
 10:50 (17) TBS EVENING NEWS
 11:00 (2) (3) (3) (4) (6) (7) (8) (18) (27) (57) NEWS (11) (33) BERNSTEIN-BEETHOVEN Maximilian Schell discusses Vienna and Beethoven's early years and Leonard Bernstein leads the Vienna Philharmonic Orchestra in the 'Coriolan Overture, Opus 62' and 'Symphony No. 2 in D Major, Opus 36'. (60 mins.)
 11:30 (2) (3) (3) (57) THE TONIGHT SHOW 'The Best Of Carson' Guests: Mariette Hartley, Rodney Dangerfield, Robert Goulet, Dr. Lendon Smith. (Repeat; 60 mins.)
 (4) (18) ABC NEWS NIGHTLINE Anchored by Ted Koppel.
 (6) (7) (8) (27) CBS LATE MOVIE Quincy, M.E.: 'Passing' Quincy races against the deadline of an impending union election to confirm that the skull of an apparent homicide victim is that of a missing labor leader. (Repeat) Banacek: 'A Million The Hard Way' A Las Vegas casino displays a million dollars in cash and then hires Banacek when it vanishes. (Repeat)
 11:50 (17) MOVIE -(DRAMA) ** 1/2 'Tender is the Night' 1962 Jennifer Jones, Jason Robards Jr.

12:00 (4) (18) ABC MOVIE OF THE WEEK 'Rebel Of The Road' 1979 Stars: Gregg Henry, Grant Goodeve. A young man finds romance and more racing action than he bargained for when he takes his super-charged set of wheels to the open road for a gear-grinding run against heavy odds.
 (11) (33) PBS LATENIGHT
 12:30 (3) (3) LATENIGHT WITH DAVID LETTERMAN Comedian David Letterman hosts this comedy-talk show featuring guest personalities, satirical skits, and music.
 2:13 (4) (18) ADAM 12
 2:43 (4) (18) GREEN ACRES
 2:55 (17) MOVIE -(COMEDY) ** 1/2 'She Couldn't Say No' 1953
 4:55 (17) MISSION IMPOSSIBLE



For America's Forests

Where We Get Our Wood

Americans use about 13 billion cubic feet of timber a year for housing, paper products, fuel and much more. That's enough wood for a stack almost 55 miles high, the size of a football field. Where does it all come from—and where will it come from in the future? Here are a few facts that may help you find the forests and the trees.

Increasingly, much of our wood is imported. This is a trend that is likely to continue, warn the experts at the U.S. Forest Service, unless we change the way we manage our forests and the wood we get from them.

Canadian softwood accounted for as much as 20 percent of U.S. needs in the mid-1970s. Canada also sends us hardwood, and other countries such as Korea, Taiwan, Japan, Malaysia, Indonesia and the Philippines provide us hardwood, plywood and veneers.

Most of our softwood from inside the country today comes from the South and the Pacific coast. Together they account for about 85 percent of the entire U.S. supply. The remainder is equally split between the North and the Rocky Mountains.

The Forest Service estimates a growth in the demand for domestic forest products over the next two generations that could amount to as much as a 224 percent increase.

Thanks to several technical advances in forest man-

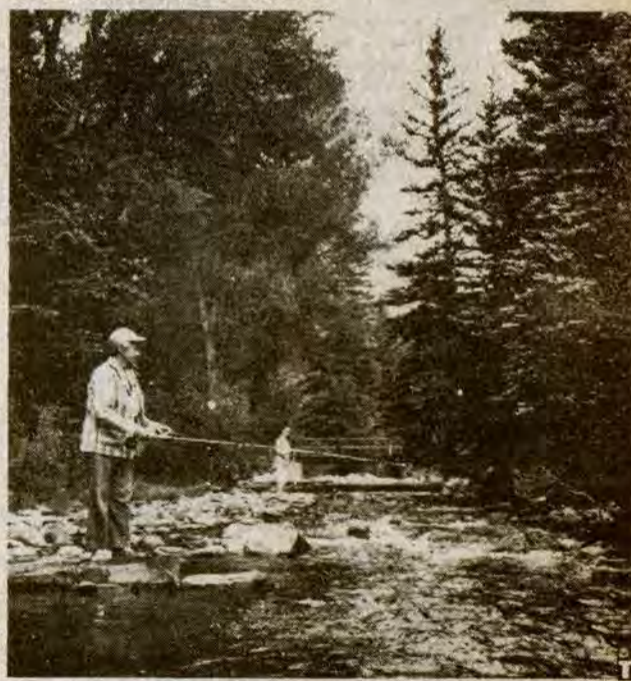

In some places we're growing more trees than we cut down. That could be good for our future.

agement, a large increase in forest management and making better use of the wood we have could help us cut more trees here and our imports of wood from abroad.

Unless we manage our timber lands more wisely, they caution, America will not have enough wood and we won't be able to afford what we have.

Careful planning of our natural resources can mean a better life for generations to come.



(5) (11) (22) (33) MACNEIL-LEHRER REPORT
 (6) (8) TIC TAC DOUGH
 7:05 (17) CAROL BURNETT AND FRIENDS
 7:30 (2) (57) HEADWATERS (3) (3) YOU ASKED FOR IT (4) (18) JEFFERSONS (CAPTIONED) (5) (22) 1982 KENTUCKY GENERAL ASSEMBLY (6) (8) FAMILY FEUD (7) (27) M.A.S.H. (11) (33) NIGHTLY BUSINESS REPORT
 7:35 (17) SANFORD AND SON
 8:00 (2) (3) (3) (57) FATHER MURPHY A klan-like group of hooded bigots warns Moses Gage, who is black, to leave the school-orphanage or face death. (60 mins.) (Closed-Captioned; U.S.A.)
 (4) (18) HAPPY DAYS (5) (22) AMERICAN PLAYHOUSE 'Sense of Humor: Who Am I This Time?' Kurt Vonnegut, Jr.'s acclaimed short story is brought to the screen as Christopher Walken and Susan Sarandon portray actors in a small town play who eventually find love.
 (6) (7) (8) (27) BUGS BUNNY'S VALENTINE Bugs is already smitten with romance when he encounters a diapered Cupid busily shooting his Valentine's Day arrows, one of which hits Bugs and turns him into a carrot-eating Lothario.
 (11) (33) LIFE ON EARTH
 8:05 (17) MOVIE -(WESTERN) *** 'Five Card Stud'
 8:30 (4) (18) LAVERNE AND SHIRLEY Laverne and Shirley try to dig up some dirt on a not so nice celebrity, but then have second thoughts. (Closed-Captioned; U.S.A.)
 (6) (7) (8) (27) POPEYE'S VALENTINE: SWEETHEARTS AT SEA

9:00 (2) (3) (3) (57) **BRET MAVERICK** A beautiful woman saves Maverick from jail just so she can seduce him; Mary Lou falls for a notorious gunslinger.

(4) (13) **THREE'S COMPANY** Jack Terri and Furlay conspire to get an obnoxious efficiency expert off Janet's back and out of her flower shop.

(6) (7) (8) (27) **CBS TUESDAY NIGHT MOVIE** 'Million Dollar Infield' 1982 Stars: Rob Reiner, Candy Azzara, Gretchen Corbett.

(11) (33) **AMERICAN PLAYHOUSE** 'Sense of Humor: Who Am I This Time?'

9:30 (4) (13) **TOO CLOSE FOR COMFORT**

10:00 (2) (3) (3) (57) **FLAMINGO ROAD** Julio is accused of

(4) (13) **HART TO HART**

(5) (22) **HILLS OF GREEN, PALACE OF GOLD** The Hare Krishna's new Urindaban farm community in the hills of West Virginia is dominated by the bejeweled palace that houses more than a half-million dollars worth of marble teakwood and gold leaf.

(11) (33) **FIRING LINE** Host: William F. Buckley, Jr. (60 mins.)

10:10 (17) **TBS EVENING NEWS**

10:30 (5) (22) **CROWDED**

11:00 (2) (3) (3) (4) (6) (7) (8) (13) (27) (57) **NEWS**

(11) (33) **DICK CAVETT SHOW**

11:05 (17) **ALL IN THE FAMILY**

11:30 (2) (3) (3) (57) **THE TONIGHT SHOW** Guest: Lynn Redgrave. (60 mins.)

(4) (13) **ABC NEWSNIGHT-LINE** Anchored by Ted Koppel.

(6) (7) (8) (27) **CBS LATE MOVIE** Alice: 'Mel's Happy Burger'

(11) (33) **ABC CAPTIONED NEWS**

11:35 (17) **MOVIE** -(ADVENTURE) ** 1/2 'Guns At Batasi' 1964 Richard Attenborough, Jack Hawkins. In a British Army camp, in a newly independent African nation, a rigid sergeant refuses to hand over a native officer to a group of Rebels. (2 hrs., 10 mins.)

12:00 (4) (13) **FANTASY ISLAND**

(11) (33) **PBS LATENIGHT**

12:30 (3) (3) **LATENIGHT WITH DAVID LETTERMAN**

1:10 (4) (13) **ADAM 12**

1:40 (4) (13) **GREEN ACRES**

1:45 (17) **MOVIE** -(COMEDY) *** 'Kid From Brooklyn' 1946 Danny Kaye, Virginia Mayo. A meek milkman accidentally becomes a prizefighter. (2 hrs., 25 mins.)

4:10 (17) **MOVIE** -(DRAMA) ** 'Big House U.S.A.' 1955 Broderick Crawford, Ralph Meeker. A young boy is kidnapped from a camp site in the North country and the F.B.I. is called in to investigate. (110 mins.)

daytime

WED THRU TUES

MORNING

6:00 (6) (8) (700 CLUB)

(7) (27) **TOWN AND COUNTRY**

(17) **CNN NEWS**

6:10 (4) (13) **NEWS**

6:15 (4) (13) **JIMMY SWAGGART**

(11) (33) **LILIAS, YOGA AND YOU**

6:30 (3) (3) **MORNING REPORT**

6:45 (4) (13) **ASSEMBLY ECHOES**

(11) (33) **A.M. WEATHER**

7:00 (2) (3) (3) (57) **TODAY**

(4) (13) **GOOD MORNING AMERICA**

(6) (7) (8) (27) **MORNING**

(11) (33) **VARIOUS PROGRAMMING**

7:05 (17) **FUN TIME**

7:30 (11) (33) **SESAME STREET (MON.)**

8:00 (11) (33) **SESAME STREET (EXC. MON.)**

8:05 (17) **I DREAM OF JEANNIE**

8:30 (11) (33) **CABELL COUNTY SUPERINTENDENT'S REPORT (MON.)**

8:35 (17) **MY THREE SONS**

8:45 (5) (22) **N-SCHOOL PROGRAMMING**

(11) (33) **THIS WEEK IN KANAWHA COUNTY (MON.)**

9:00 (2) (57) **700 CLUB**

(3) (3) **BOB BRAUN SHOW**

(4) (13) **JIM BAKKER**

(6) (8) **RICHARD SIMMONS SHOW**

(7) (27) **hour**

MAGAZINE

(11) (33) **IN-SCHOOL PROGRAMMING**

9:05 (17) **MOVIE** 'Three Hours To Kill' (WED.), 'Enchanted Island' (THUR.), 'White The City Sleeps' (FRI.), 'Hellcats Of The Navy' (MON.), 'Angels Wash Their Faces' (TUE.)

9:30 (6) (8) **SANFORD AND SON**

10:00 (2) (57) **MORNING STRETCH**

(3) (3) **REGIS PHILBIN SHOW**

(4) (13) **700 CLUB**

(5) (22) **IN-SCHOOL PROGRAMMING**

(6) (7) (8) (27) **ONEDAY AT A TIME**

10:30 (2) (57) **HOT FUDGE**

(3) (3) **BLOCKBUSTERS**

(6) (7) (8) (27) **ALICE**

11:00 (2) (3) (3) (57) **WHEEL OF FORTUNE**

(4) (13) **LOVE BOAT**

(6) (7) (8) (27) **PRICE IS RIGHT**

(11) (33) **IN-SCHOOL PROGRAMMING**

11:05 (17) **MOVIE** 'Dead End' (WED.), 'My Sweet Charlie' (THUR.), 'Desert Legion' (FRI.), 'Angel Face' (MON.), 'The Third Secret' (TUE.)

11:30 (2) (57) **BATTLESTARS**

(3) (3) **NEWS**

(11) (33) **SESAME STREET (EXC. TUE., THUR.)**

11:57 (6) (7) (8) (27) **NEWSBREAK**

AFTERNOON

12:00 (2) (57) **HEALTH FIELD**

(4) (13) **FAMILY FEUD**

(5) (22) **IN-SCHOOL PROGRAMMING**

(6) (8) **NEWS**

(7) (27) **HERE'S LUCY**

12:30 (2) (3) (3) (57) **DOCTORS**

(4) (13) **RYAN'S HOPE**

(6) (7) (8) (27) **YOUNG AND THE RESTLESS**

(11) (33) **3-2-1 CONTACT**

12:58 (4) (13) **FYI**

1:00 (2) (3) (3) (57) **DAYS OF OUR LIVES**

(4) (13) **ALL MY CHILDREN**

(11) (33) **IN-SCHOOL PROGRAMMING**

1:05 (17) **MOVIE** 'Sword In The Desert' (WED.), 'Career' (THUR.), 'Hot Spell' (FRI.), 'Apache' (MON.), 'Macomber Affair' (TUE.)

1:30 (6) (7) (8) (27) **AS THE WORLD TURNS**

2:00 (2) (3) (3) (57) **ANOTHER WORLD**

(4) (13) **ONE LIFE TO LIVE**

(5) (22) **IN-SCHOOL PROGRAMMING**

2:30 (6) (7) (8) (27) **SEARCH FOR TOMORROW**

(4) (13) **FYI**

2:58 (2) (3) (3) (57) **TEXAS**

3:00 (4) (13) **GENERAL HOSPITAL**

(6) (7) (8) (27) **GUIDING LIGHT**

(11) (33) **IN-SCHOOL PROGRAMMING**

3:05 (17) **FUN TIME**

3:30 (5) (22) **VARIOUS PROGRAMMING**

(11) (33) **OVER EASY (EXC. MON.)** Strategies of Effective Teaching (MON.)

3:35 (17) **FLINTSTONES**

3:57 (6) (7) (8) (27) **NEWSBREAK**

3:58 (4) (13) **FYI**

4:00 (2) (57) **MIKE DOUGLAS**

(3) (3) **MR. CARTOON**

(4) (13) **HAWAII FIVE-O**

(5) (22) **SESAME STREET**

(6) (8) **hour**

MAGAZINE

(7) (27) **ANDY GRIFFITH SHOW**

(11) (33) **UNTAMED WORLD**

4:05 (17) **MUNSTERS**

4:30 (7) (27) **LAVERNE AND SHIRLEY AND COMPANY**

(11) (33) **MISTER ROGERS**

4:35 (17) **LEAVE IT TO BEAVER**

5:00 (2) (57) **JIM BAKKER**

(3) (3) **BARNEY MILLER**

(4) (13) **SCOOBY DOO**

(5) (22) **MISTER ROGERS**

(6) (8) **JOHN DAVIDSON**

(7) (27) **NEWS**

(11) (33) **SESAME STREET**

5:05 (17) **BRADY BUNCH**

5:30 (3) (3) **M.A.S.H.**

(4) (13) **ANDY GRIFFITH SHOW**

(5) (22) **ELECTRIC COMPANY (EXC. FRI.)** Once Upon A Classic (FRI.)

5:35 (17) **BEVERLY HILLBILLIES**



TV COMPULOG SERVICES, INC

DALLAS

J.R. tries to convince Donna (series star Susan Howard) the only way to save her marriage is to persuade Ray to give up his 10 voting shares to J.R., thereby severing ties to the Ewings, on "Dallas," **FRIDAY, FEBRUARY 5**, on CBS-TV.

Also on this episode: Bobby is presented with some unsettling conditions if he wants to gain legal custody of Christopher; meanwhile, Pam is too attached to the baby to return to work. J.R.'s celebration over his latest deal with the cartel turns sour when he spots Sue Ellen and Cliff together.

CHECK LISTINGS FOR EXACT TIME.

Heard 'round the universe

Two or more can play. Without reading the story, one player asks the other(s) to write the requested words, in order, on a separate sheet of paper. For a good laugh, plug in the answers and read the story back.

The doctor stuck a(n) _____ in the woman's _____
adjective *noun*

arm. "Now you won't feel a thing," he promised. The doctor _____ the skin with his _____ and removed _____
past verb *cutting tool*

a(n) _____ from the woman's _____
adjective *noun* *body part*

Can you break the alien's code?

55•90•65•40 130•65•115
 65•110•110•115•75•110•40

Each number corresponds to a letter in the alphabet. The first two letters are given below.

90

A B C D E F G H I J K L M
 55
 N O P Q R S T U V W X Y Z

Last week's answer: HIDE THE HONEYCOMB (Code: Multiples of 11)

MOON SCAN

- Skin
- Touch
- Perspire
- Pressure
- Pain
- Heat
- Cold
- Texture
- Anesthetic
- Numb
- Nerves
- Dermatologist

A P A I N V A E B Z Q I E V
 Y G E L R B R G I M L R T A
 B Z C R J U B U A P U W H T
 X H I M S C H E A T R N O B
 C M T S I P C H X M O U G Q
 W I E N U D I E J S C X R C
 D R H L K H T R T H S J F P
 P J T O S W D N E R V E S D
 E T S I G O L O T A M R E D
 V N E P G X E I K N T Y P L
 F K N R T E N I K S M K E O
 O Q A Q F Y F K L O U N Z C

Science Fact

Your skin can take water from the blood and allow it to escape as perspiration, but in the other direction it is water proof. No water can penetrate from the outside in.

TV COMPULOG SERVICES, INC



The BANK JOSEPHINE A FULL SERVICE BANK

PRESTONSBURG, KENTUCKY

ALLEN • GARRETT • HAROLD • WHEELWRIGHT Member F.D.I.C.

Phone 886-9101

EARN

16%

**THIS QUARTER
(JAN. 1-MAR. 31)**

FIRST COMMONWEALTH BANK

I * R * A

REMEMBER—EVERY WORKING PERSON IS ELIGIBLE.

- The interest is tax-deferred until retirement.
- Contributions are tax deductible up to \$4,000 when husband and wife work.
- Substantial penalty for early withdrawal.
- Market-sensitive variable rate that changes monthly (after March 31, 1982).
- Insured to \$100,000 by F.D.I.C.

For More Information, Call 886-2321, Extension 234

**First
Commonwealth
Bank**

Member FDIC

Twin Bridge Branch · Main Office · Betsy Layne Branch · North Lake Drive Branch

Donald R. Martin

Donald R. Martin, 41, of Printer, died last Tuesday en route to the McDowell Appalachian Regional Hospital following a long illness.

Born April 24, 1940, he was a son of Cam and Stella Perry Martin, of Printer. He was a miner, last employed by the Island Creek Coal Company and was a member of the United Mine Workers of America. He had served in the Army.

He is survived by his widow, Charlene Patton Martin; two sons, John Cameron and James Ray Martin, both at home; one daughter, Mrs. Tanya Leigh Hadden, of Mt. Sterling; two sisters, Mrs. Betty Collins, of Westerville, O., and Mrs. Billie Fletcher, of Kimper.

Funeral services were conducted at 10 a.m. Friday in the chapel at Hall Funeral Home by the Rev. Levon Clem, and burial was made in the family cemetery at Printer.

Pallbearers were Fred Fletcher, Larry Collins, Ken Fletcher, David Patton, Eugene Sparks, Edgel Moore, Jr., Jesse Samons, Roger Hamilton, Larry Newman, Gary Newman, Doug Sturgill.

Mrs. Margaret Salyer

Mrs. Margaret Salyer, 73, of Paintsville, died Sunday, January 10, at the Paintsville Hospital after a brief illness.

Formerly of Prestonsburg, Mrs. Salyer was born February 2, 1908, the daughter of the late William E. Rose and Maude Rose Nunnery. She was the widow of Dr. G. P. Salyer and owned and operated the Big Sandy Drug Store in Paintsville. She was a member of the First Baptist Church.

Surviving her are two sons, Dan Salyer, of Paintsville, and Bill Salyer, of Lexington; two stepdaughters, Mrs. Patsy C. Frey, of Stockton, Calif., and Mrs. Irene S. Chandler, of Paintsville. Seven grandchildren, three step-grandchildren and two step-great-grandchildren also survive.

Funeral services were conducted at the First Baptist Church in Paintsville by Dr. Charles Milam. Burial was made in the Mayo cemetery here under direction of the Paintsville Funeral Home.

Haze "Rex" Reynolds

Haze "Rex" Reynolds, 48, of Ypsilanti Township, Mich., formerly of this county, died January 14, in St. Joseph Mercy Hospital.

He was born here June 2, 1933, the son of C.V. and Mary (Martin) Reynolds. He married Laura L. Townsend February 9, 1958 and she survives. Mr. Reynolds served in the Air Force from 1951 to 1955, and was employed at the Ford Motor Company the past 25 years.

Surviving besides his wife, are two sons, Rex Haze, of Corpus Cristi, Texas and Stacey L., of Ypsilanti; one daughter Regina L. Reynolds, of Ypsilanti; his mother, Mrs. Mary Reynolds, of Prestonsburg; five brothers, Ray D. and Randolph, of Prestonsburg, Gotto, of Ironton, Ohio, Garr V., of Cincinnati, Ohio and C. V. of Louisville; six sisters, Mrs. Lila Mitchell, of Ypsilanti, Mrs. Allen Woodrum and Mrs. Lester Narcissus Thompson, both of Belleville, Mich., Mrs. Bruce (Betty R.) Parker, of Westland, Mich., Mrs. Merle Little and Miss Kathleen Reynolds, both of Prestonsburg.

Funeral services were held Jan. 18 at the Moore Memorial Chapel with Rev. Winford French of the Trinity Free Will Baptist Church officiating. Burial was in Knollwood Memorial Park, Canton, Michigan.

Obituaries

Edna McKinney

Edna McKinney, 59, of Printer, died last Tuesday at the UK Medical Center in Lexington following a short illness.

Born October 4, 1922 at Printer, she was a daughter of the late Bishop and Della Yates McKinney and was a member of the Martin Church of Jesus Christ of Latter Day Saints.

She is survived by one brother, Oscar McKinney, of Printer.

Funeral services were conducted at 3 p.m. Friday in the chapel of the Hall Funeral Home by ministers of the Mormon church, and burial was made in the Jeff Hunter cemetery at Printer.

Mrs. Fay A. Wright

Mrs. Fay Alley Wright, 70, died in her sleep at her home in Ashland, Sunday.

A native of Prestonsburg, she was born November 28, 1911, a daughter of the late Thomas A. and Virginia F. Alley and widow of Jack Wright. She was a member of the Methodist Church.

She is survived by two sons, Gordon Lee Wright, of Ashland, and Thomas Wright, of Louisa; two daughters, Mrs. Betty Webb, of Fallsburg, and Mrs. Glenna Knobloch, of Ashland; two sisters, Mrs. Edith Hubbard and Jean Alley, both of Prestonsburg; nine grandchildren and three great-grandchildren.

Funeral services will be conducted at 1 p.m. today at the Miller Funeral Home in Ashland.

Ransom Marcum

Funeral services will be conducted tomorrow (Thursday) at Oak Hill, Ohio for Ransom Marcum, 84, who died Monday in Columbus, O., following a long illness.

A deputy sheriff in this county for 25 years, he resided at Glo where he was employed by the Glogora Company. He was born in Martin county, December 13, 1897, and was a member of the Oak Hill Free Will Baptist Church.

Surviving him are five daughters, Mrs. Sadie Ratliff, of Deane, Mrs. Gracie Heath, and Mrs. Rosie Flesh, both of Columbus, O., Mrs. Hazel Garrett, of Newport, Mich., and Mrs. Janice Willard, of Wyandotte, Mich.; two sons, Ransom Marcum, Jr., of Pontiac, Mich., and Jess Willard Ward, of Oxford, Michigan.

Burial will be made in Oak Hill, Ohio.

Roxanne R. Hall

Funeral services will be conducted today (Wednesday) at 10 a.m. at the Boldman Free Will Baptist Church for Roxanne Renee Hall, 15, of Galveston, who died Monday at the Pikeville Methodist Hospital following a long illness.

Born October 27, 1966 in Ypsilanti, Mich., she was the daughter of Azzie and Nickie Akers Hall, of Galveston. A sophomore at Betsy Layne High School, she was a member of the F.H.A. chapter there and of the Boldman Free Will Baptist Church.

In addition to her parents, she is survived by her maternal grandmother, Mrs. Stella Akers, and paternal grandmother, Mrs. Martha Hall, both of Galveston.

The officiating minister will be the Rev. Arnold Belmont Johnson, and burial will be made in the Lee Alley cemetery at Grethel.

Lewis Conley

Funeral services for Lewis Conley, 73, of Wheelwright, who died Saturday at the McDowell Appalachian Regional Hospital will be conducted at 11 a.m. tomorrow (Thursday) at the Church of Christ at Melvin with ministers of that church officiating.

Born November 6, 1909 at Mousie, he was a son of the late Preston and Mary Bolen Conley. He was a retired miner.

Survivors include his widow, Mimie Conley, of Wheelwright; three sons, Earlen Conley, of Wheelwright, Burton Conley, in Germany, and Charles Casebolt, of Hillsboro, Ind.; two stepsons, Curtis Huff, of Mousie, and Charles Huff, of Hindman; five daughters, Edith Centers, of New Richmond O., Mary Combs and Fay Conley, both of Cincinnati, O., Janet Hamilton, of Melvin, and Bonnie Hall, of Wheelwright; two sisters, Mrs. Birgie Stone, of Wayland, and Mrs. Ada Gibson, of Hindman; four step-daughters, Hermie Smith, of Mousie, Delta Conley, of Canton, O., Opal Bolen, of Garrett, and Audrey Fleming, of St. Mary's, Ohio. Fifteen grandchildren and eight great-grandchildren also survive.

Burial will be made in the family cemetery at Wheelwright under direction of the Merion Funeral Chapel.

Last Rites Held for Victims Of Mink Branch Mine Blast

Six of the seven men who died in last Wednesday's mine explosion on Mink Branch, near Craynor, were buried Sunday in family cemeteries near their homes.

Funerals of three brothers—Donald Ray Hamilton, 39, Jack Hamilton, 36, and Burnis Hamilton, 31—and their nephew, Wade Bryan Hamilton, 22, were conducted at 10 a.m. Sunday from the residence of Purvis Hamilton at Craynor by ministers of the Regular Baptist Church.

The brothers were sons of Mrs. Lillie Hamilton, of Craynor, and the late Craig Hamilton. Besides their mother, they are survived by one brother, Purvis Hamilton, of Craynor; four sisters, Mrs. Ollie Tackett and Roxie Hamilton, both of Craynor, Mrs. Phyllis McDaniels, Churubusco, Ind., and Mrs. Lurine Barnhart, New Carlisle, O.; a half-brother, Willie Hamilton, of McDowell, and two half-sisters, Mrs. Lizzie Mitchell, of Dwale, and Mrs. Gertrude Hall, of Prestonsburg.

Donald Ray Hamilton also is survived by his wife, Mrs. Dora Hamilton. Burnis Hamilton is also survived by his wife, Mrs. Barbara Gail Tackett Hamilton, and one son, Jamie. Other survivors of Jack Hamilton are his wife, Mrs. Joyce Ann Hamilton, and one son, Scott.

Their nephew, Wade Bryan Hamilton, is survived by his parents, Purvis and Ruby Jean Newsome Hamilton; his wife, Mrs. Connie Spears Hamilton; two brothers, Wallace Owen and Warner Kelly Hamilton, both of Craynor, and three sisters, Misses Rita Faye and Freda Kay Hamilton, both of Craynor, and Mrs. Anita Frances Tackett, of Teaberry.

The brothers were buried in the Tackett cemetery at Craynor; Wade Bryan Hamilton, in the Ike Roberts cemetery at Grethel.

The funerals of two other victims, Palmer E. McKinney, 25, and Thurman Reynolds, 25, both of Craynor, were conducted at 10 a.m. Sunday from Samaria Regular Baptist Church at Craynor.

Mrs. Pearl G. Crum

Mrs. Pearl Greene Crum, 74, of Prestonsburg, died last Thursday at St. Joseph's Hospital in Lexington, following a month's illness.

Born April 21, 1907 in Prestonsburg, she was the daughter of the late Abe and Donna Hyden Greene and was a member of the First United Methodist Church. She was the widow of the late Charles Crum, well-known service station owner and operator.

Surviving are one daughter, Mrs. Kathleen Albright, of Danville; two brothers, Rev. Ted Greene, of Morehead, and Jim Greene, of Warsaw, Ind.; three grandchildren and one great-grandchild.

Funeral services were conducted at 3 p.m. Sunday at the First United Methodist Church by the pastor, Dr. Ted Nichols and the Rev. Walter Applegate. Burial was made in the Mayo cemetery here under direction of the Floyd Funeral Home.

Pallbearers were Onda Lowe Hunt, Woodrow Adams, Ted Greene, Jr., Steve Dunn, Estill Branham, and Floyd Greene.

Ernest Baldrige

Ernest Baldrige, 86, of Ashland, former Prestonsburg barber died at 12:55 p.m. Friday at Elmwood Village Nursing Home, Ashland, following an extended illness.

Mr. Baldrige was born Sept. 12, 1895 at East Point, a son of the late Zackie and Jennie Spears Baldrige. He had resided in Ashland for the past 35 years and was the retired owner and operator of Ernie's Barber Shop; was a veteran of World War I and a member of the First Church of God in Ashland.

Surviving are his wife, Mrs. Hazel Risner Baldrige; two sons, Ernest Baldrige Jr. of Lima, Ohio, and Jack Baldrige of Rock Island, Ill.; a daughter, Mrs. Janet Nelson, Columbus, Ohio; a brother, Nelson Baldrige, of East Point; five sisters, Mrs. Emma Honeycutt of Auxier, Mrs. Laura Baldrige of Paintsville, Mrs. Priscilla Hager and Mrs. Larue Robinson, both of East Point, Mrs. Ruth Mellon of Ashland; 11 grandchildren and 14 great-grandchildren.

Funeral services were conducted at 2 p.m. Sunday at the First Church of God by the Rev. Gary Ausbun and the Rev. Larry Mullins. Burial was in Rose Hill Burial Park.

Pallbearers were members of the Men's Bible Class of the First Church of God.

Employment Opportunity

Johnson County Health Department is accepting applications for Community Health Worker II to work with people who need help in their homes. Applicants must have at least one year of experience in a health related field, and high school equivalency. Starting salary \$3.25 per hour with excellent fringe benefits. Application and more information may be obtained at your county health department. Funds to finance this program are presently pending.

1-27-82

Many cancers are preventable. The key is often in your lifestyle. Call the Cancer Hopeline toll free at 1-800-432-9321 for further information.

Now's the time to buy

that new home, and receive a free gift from

Mountain Homes, Inc.



1/2 Carat Diamond Cluster

That's right, a 1/2 carat diamond ring for your loved one with every home.

Mountain Homes, Inc.
Route 23 South of Paintsville
Near Paintsville-Prestonsburg
Airport
Call 789-6890 or 789-7209

For Your Valentine

Valentine Candy
Valentine Cards

Russell Stover Candies

LACKEY PHARMACY

358-2661

"The Prescription Filling Place"

Mon.-Fri. 8:30-5:30 Sat. 8:30-3:30

Times Want Ads Get Results!



Give us a chance to ROLL OUT THE CARPET for you!

We have a wide range of financial services. Put us to work for you!

THE FIRST GUARANTY BANK



PHONE 285-9281 MARTIN



MEMBER FDIC

SANDY VALLEY MONUMENT & BUILDING STONE CO., Inc.
874-2273 • ALLEN, KY
"THE AREA'S OLDEST ESTABLISHED MONUMENT FIRM."
BEST QUALITY MEMORIALS
QUICK, EFFICIENT SERVICE AND INSTALLATION
SEE OUR LARGE DISPLAY OF COLORED & GRAY GRANITES
LOCATED ON OLD U.S. 23 IN NEW ALLEN
6-3-11

CARTER FUNERAL HOME
47 SOUTH LAKE DRIVE • PRESTONSBURG
Phone 886-2774

To The Good People Of Floyd County, Ky.

Support President Ronald Reagan, especially in his military budget. His job is not easy. I was in W.W. II myself. My son died in Vietnam. I know I am not the only father or mother who suffered a great loss, but I can be proud more of my son's military record than mine—for he gave his life to his country. I pray for all who lost and for our President who has a tough job and decisions to make. So Keep America beautiful and be thankful. Send your support and letters to the Republican National Committee 310 First St., South East Washington, D.C. 20003. CHARLES WALKER CLIFTON 503 McKee Ave. Orange Park, Fla. 32073

CARD OF THANKS
We the family of Clarence "Chigger" Lewis wish to express our thanks and gratitude to all our friends and neighbors who helped in any way during our time of sorrow and grief. We especially thank everyone who sent all the beautiful flowers, food, and who helped in any way. A special thanks to Rev. Henry Crider and Rev. Rudolph Lewis for their comforting words, and to the Hall Funeral Home for their kind and efficient service.

NOTICE OF INTENTION TO MINE
Pursuant to Application Number 036-5171

1. In accordance with the provisions of KRS 350.055, notice is hereby given that: Bush & Burchett, Inc. P.O. Box 320, Allen, Ky. 41653, intends to file an application for the surface disturbance mining of approximately 2.0 acres located north of West Prestonsburg in Floyd county. The proposed operation is approximately 1.0 miles northwest of State Route 23/460's junction with State Rt. 1428 (Lake Dr. in Prestonsburg) and located west of Levisa Fork of Big Sandy River latitude 37° 40' 28", longitude 82° 46' 58". The surface of the area to be mined is owned by: Old Style Mining & Henry Fitzpatrick. A brief description of the kind of mining activity proposed is: The application will be filed at the Bureau of Surface Mining Reclamation and Enforcement, Prestonsburg Area Office, 431 S. Lake Drive, Prestonsburg, Kentucky, 41653. Persons wishing to file written objections and/or request a formal administrative hearing in regard to the above described underground mine should notify the Department for Natural Resources and Environmental Protection within 30 days of the date of this notice. The written objection must have attached a copy of the newspaper clipping, and reference the above application number. Such objection or request must be in accordance with KRS 224.081 (2) and must be forwarded to the Director of Permits, Bureau of Surface Mining Reclamation and Enforcement, Capital Plaza Tower, Frankfort, Kentucky, 40601. (2.) Notice is hereby given provided pursuant to 30 CFR 715.3 (d) (10) and KRS:350 that the proposed post mining land use of light industrial does constitute a change from the pre-mining land use of forest lands. Public comment regarding a proposed change in land use may be submitted to the address listed above.

11



Portrait Of Africa's Friend To Lions Slated For KET

A portrait of George Adamson, Africa's friend to lions, comes to KET Wednesday, February 3 at 10 p.m. This hour-long documentary, "The Most Endangered Species...George Adamson," focuses on the life of the legendary figure who maintains a small game reserve for outcast lions in northeastern Kenya. Drawing largely from his diaries, Adamson's late wife, Joy, wrote "Born Free," the popular novel of Elsa the lioness and her cubs. It is ironic that while serving as adviser for the movie version of "Born Free," Adamson developed his interest in rehabilitating outcast and orphaned lions. Adamson and his assistant Tony Fitzjohn continue the mission with no help and, recently, some discouragement from the Kenya government. Adamson is one of the last vestiges of the old British Empire. Born in India, he came to East Africa at the age of 18 and has never left. He has hunted gold, beeswax and big game. Before starting his reserve, he was a colonial game warden. A large part of "The Most Endangered Species..." deals with Adamson's predicament of whether to allow an old "killer" lion to live or die. In the end, it is the lion who provides the solution. The special, narrated by director John Huston, is presented on KET by KUHT/Houston.

New Arrivals... OUR LADY OF THE WAY

Among recent births at Our Lady of the Way Hospital, Martin: Virgil Wayne Ashley, born to Terry Lynn Ashley, of Wayland, Jan. 19; Billy Joe Howard, born to Alicia and Ronald Howard, of Eastern, Jan. 19; Lacy Osborne, born to Sandra Darnelle and John David Osborne, of Drift, Jan. 21; Mark Brian Patton, born to Hazel and Darrell Dean Patton, of Langley, Jan. 21.

CARD OF THANKS

We the family of Greg Hopkins would express our appreciation for the prayers, aid and support during his illness. Special appreciation to the community churches, McDowell Hospital, Rev. Lonie Vannucci and the Left Beaver Rescue Squad, also the members of the Old Regular Baptist Church.

CARD OF THANKS

We, the family of Bertha Ann Mitchell, wish to thank everyone for what they have done for us during our bereavement—the people of the Samaria Regular Baptist Church for letting Mommy lie in state there, the people who brought food, and the ladies who served it. God bless you all. THE FAMILY

Sea Turtle Stumps Science
The female sea turtle, which must lay its eggs on land, will cross hundreds of miles of ocean in order to deposit from 60 to 100 eggs in the sand of the same beach where it was born, reports the National Wildlife Federation. Scientists can't explain how the sea-dwelling reptile, an endangered species, is able to navigate its way back to its birthplace.

FREE! FREE! FREE!
A Sears heavy duty washer and dryer is FREE with the purchase of any new home in stock through Feb. 15, 1982! Large selection of 12-wide, 14-wide, and sectional homes are on display! Delivery and set-up is FREE, too!
Clayton
U.S. 23, Harold, Ky. - 478-9246
Service Is Our Most Important Product

FOR SALE BY OWNER
Located at Stanville, Ky.
This beautiful, quality-built 3,100-sq.-ft. tri-level home, with the best of everything, featuring: 4 large bedrooms, 3½ baths, living room, dining room, family room with fireplace, gameroom, large built-in kitchen with Sears built-in appliances and a utility room, a 2-vehicle attached concrete carport and a 10x18 room (ideal for office or work shop). Sets on approximately 5 acres of land.
For more information, call: 606-478-5275 or 606-478-9832

SUPERIOR SPECIAL!
Fox Deluxe Sausage, Hamburger or Pepperoni PIZZA 11-Oz. Size **89¢**

SUPERIOR SPECIAL!
U.S. CHOICE ROUND STEAK **\$1.89** Lb.

SUPERIOR SPECIAL!
FRESH WHOLE FRYERS **49¢** Lb.

SUPERIOR SPECIAL!
IDAHO POTATOES 10-Lb. Bag **\$1.99**

FIELD'S
PRO-LEAGE WIENERS 12-Oz. **89¢**
1-LB. PKG. BACON **\$1.59** Lb.
5-Lb. Roll OLD FASHIONED PORK SAUSAGE **\$4.99**

FIELD'S BONELESS FAST-CUT HAM
8-11 Lb. Avg. **\$1.69**

COUPON
MIRACLE WHIP SALAD DRESSING **\$1.09** Qt.
Limit 1 w/coupon & \$10 order. Valid at Superior Market Thurs., Jan. 28 thru Sat., Jan. 30.

COUPON
ROBIN HOOD PL or SR FLOUR 5-Lb. Bag **89¢**
Limit 1 w/coupon & \$10 order. Valid at Superior Market Thurs., Jan. 28 thru Sat., Jan. 30.

GROUND BEEF **\$1.29** Lb.
EXTRA LEAN GROUND CHUCK **\$1.79** ANY SIZE PKG.

U.S. CHOICE BONELESS CHUCK ROAST **\$1.89** Lb.

WESSON OIL **\$1.24** 24-OZ. BTL.

GREEN BELL PEPPERS **3/\$1**

RED OR YELLOW DELICIOUS APPLES 3-Lb. Bag **99¢**

SMUCKER'S STRAWBERRY PRESERVES 18-Oz. Jar **\$1.39**

CAMPBELL'S No. 1 Can CHICKEN NOODLE SOUP **3/\$1**

KRAFT FRENCH or THOUSAND ISLAND DRESSING 16-Oz. **\$1.19**

JUMBO HI-DRI TOWELS 2/\$1.09

MAXWELL HOUSE MASTER BLEND COFFEE 13-Oz. **\$2.19**

COLD POWER 49-Oz. Box **\$1.89**

PALMOLIVE 32-OZ. DISH LIQUID **\$1.69**

PARKAY 1-LB. MARGARINE **59¢**

KRAFT AMERICAN SLICES 16-Oz. Pkg. **\$1.99**

PILLSBURY REG. OR BM BISCUITS 8-Oz. **6/\$1.39**

HY-TOP HALF-GAL. ICE CREAM **\$1.39**

HY-TOP 303 CANS CORN **3/\$1.29**

GLAD 3-MIL 8-PAK TRASH BAGS **\$1.89**

GLAD LARGE GARBAGE BAGS 10-Ct. **\$1.19**

BUSH'S 303 CANS
POKE SALAD GREENS **2/\$1**
CHOPPED KALE **3/\$1**
CHOPPED MUSTARD GREENS **3/\$1**

GRATE MOVING SALE!

THRU JANUARY ONLY! AT:

THOMAS FACTORY OUTLET STOVES

EVERYTHING MUST GO! GRATES, STOVES, PIPES AND ACCESSORIES!

THOMAS FACTORY OUTLET STOVES IS MOVING FROM 9TH & BROADWAY AND PRICES ARE SLASHED ON EVERYTHING, INCLUDING BLACK BART FREESTANDING STOVES AND FIRE-PLACE INSERTS, ALL U.S. STOVES, AND ALL KODIAK STOVES.

PRICES MAY NEVER BE THIS LOW AGAIN!
HURRY—QUANTITIES ARE LIMITED!

9TH & BROADWAY, PAINTSVILLE, KY.
(2 DOORS FROM THE BOWLING ALLEY)
PHONE 789-6248

HAMILTON'S SUPERIOR FOOD MARKET
LOCATED ON JONES FORK BETWEEN LACKEY AND MOUSIE • PHONE 946-2559
8 a.m.-7 p.m. Mon.-Sat.; 10:30 a.m.-7 p.m. Sun.

ORGANIZATIONAL MEET OF RETIRED IS HELD

A meeting was held at the First Presbyterian Church, here last Friday afternoon, for the purpose of organizing a chapter of the American Association of Retired Persons.

Jack Freed, of Prestonsburg, presided at the meeting. The pastor, the Rev. Timothy D. Jessen, gave the welcome address.

William B. Hall, London, Ky., director of the A.A.R.P. organization in Kentucky, and Mrs. Hall, a member of the Kentucky Legislative Committee and vice chairman of the organization, were introduced by Mr. Freed. Mr. and Mrs. Hall discussed some of the advantages of becoming members of this organization, among which were: remaining in the mainstream of American life; having an input into the important decisions made on a local, state and national levels, making it possible for persons in this age group to be covered with health and liability insurance; being eligible for discounts on medicine, hotel, motel, and other accommodations, and for the value of the fellowship derived in coming together as a group and socializing with one another.

It was explained that persons who are already paid members of the National Retired Teachers Association may become members without payment of dues for the remainder of the period which is covered by the N.R.T.A., and that couples may join for the price of one membership fee.

Officers elected were: president—Jack Freed; vice president, Fred James; secretary, Patricia Mills; treasurer, Irene Cooley. The board of directors appointed were Delmas Saunders, Phyllis Reed, and John R. Baldridge. Mrs. Carl Woods was asked to be publicity director.

The president has announced that there will be a meeting of the board of directors at his home, February 8, at 7:30 p.m., and that the next meeting of the organization will be held at the First Presbyterian Church February 18, at 2 p.m. All members, and prospective members are urged to attend.

Coffee was served by members of the host church. Present and represented at the meeting were: Glenn S. Anderson, Adma M. Anderson, Gladys Allen, Edith Burchett, Irene Cooley, Lois Elkins, Jack R. Freed, Elsie Freed, James B. Goble, Virginia Goble, James E. Goble, Marie Goble, Mae S. Kendrick, Opal S. May, Ernest Osborne, Dora Osborne, Vernon Rice, Alma Rice, Nellie Rice, Delmas Saunders, Edna Saunders, Otelia Smiley, Norma S. Stepp, Hager White, and Docia Woods, all of Prestonsburg; Mr. and Mrs. John R. Baldridge, Warco; Dorothy Harris, Tobie Hendricks, James Settles, and Delsie L. Settles, Allen; Emmett Tackett, Melpha Tackett and Peacie Warrens, Martin; Phyllis Reed, Drift, and Mr. and Mrs. Clifton Horn, Paintsville.

HOME AFTER SURGERY

Walter Frasure who recently underwent heart bypass surgery at St. Joseph's Hospital, Lexington, returned to his home at Allen last Friday and is doing well. Members of his family have been at the hospital with him.

State Will Fund Park For Auxier

Floyd county has been granted \$15,000 in state funds to help develop a community park at Auxier.

Local and federal funds complete financing for the \$100,000 project, said Sally Hamilton, acting commissioner of the Department of Community and Regional Development. The park will include a tennis court, basketball court, a baseball field and other facilities.

The grant from the area development fund, which finances improvements involving fire protection, emergency services, industrial development, and water, sewer and sanitation facilities.

Coal Co. Gives To Hospital Fund



Raymond Bradbury, president of Martin County Coal, presenting a contribution for the Highlands Development Fund to Burl Wells Spurlock, chairman of the HRMC board of trustees. They viewed the model of the hospital expansion while discussing potential uses for Martin County Coal's donation.

The largest single check ever given to the Highlands Regional Medical Center Development Fund was presented recently by Raymond Bradbury, president of the Martin County Coal Corporation.

"The Board of Trustees and the staff of Highlands are immensely pleased with the generosity of Mr. Bradbury and Martin County Coal," stated Burl Wells Spurlock, chairman of the hospital board. "This strong demonstration of support encourages us as we continue to progress with our construction plans and expanded service to the region."

The \$15,000 check was the latest donation as part of a long-term financial commitment to HRMC by the coal company. "We realize that the continued growth of the Medical Center is vitally important to all the residents of the Big Sandy," Bradbury commented when presenting the check. "We are proud to be involved with the medical center and we encourage others, especially fellow coal producers, to show their support also."

Celebrates Birthday



Rodney Daryl Slone celebrated his seventh birthday, Wednesday, January 13 at the home of his parents, Vernon and Hattie Slone, of Garrett. He was surprised with a party and received many nice gifts.

SERVICE ANNOUNCED

The Lord's Supper will be observed and baptismal services will be held at the Irene Cole Memorial (First) Baptist Church during services there this coming Sunday morning, January 31.

TO BE AT CHURCH HERE

Announcement is made that the Methodist district superintendent will be available for consultation Monday, February 1, at the Community United Methodist Church here, and that the bishop will be available Wednesday, March 3, at the Bagby Memorial United Methodist Church in Grayson, beginning at 1 p.m.

HOST DINNER
Gary Vickers and members of his Sunday School class at the First Baptist Church hosted a pot-luck dinner last Wednesday evening. Approximately 60 persons attended. Following the dinner, visits were made to the homes of the sick and others.

WELCOME
Prater Creek Baptist Church
RANDOLPH CRISP, Pastor
Sunday School-Church
10:00 a.m. to 11:30 a.m.
Prayer Meeting
Wednesdays 7:30 p.m.
Come grow with us in Christ

You have a Special Invitation
To Worship With Us at the
BONANZA FREE WILL BAPTIST CHURCH
Abbott Road
Sunday School 10:00 a.m.
Morning Worship 11:00 p.m.
Prayer and Bible Study 7:00 p.m.
(each Wed.)
BILL CAMPBELL, Pastor

Southern Baptist
FIRST BAPTIST CHURCH
McDowell, Ky.
Sunday School 9:45 a.m.
Morning Worship 11 a.m.
Evening Worship 7 p.m.
Wednesday
Prayer Meeting 7 p.m.
Paul Grainger, Pastor
Visitors Expected

LOOKING FOR SOMETHING DIFFERENT?
Attend Services At The
FIRST CHURCH OF GOD
(Little Paint) 1/2 mile off Route 1428
Between Prestonsburg & East Point, Where
"THE DIFFERENCE IS WORTH THE DISTANCE"
SUNDAY SCHOOL 10:00 a.m.
MORNING WORSHIP 11:00 a.m.
YOUTH SERVICE 6:00 p.m.
REVIVAL HOUR 6:30 p.m.
BIBLE STUDY (WED.) 7:00 p.m.
(NURSERY PROVIDED)
Phone 886-3319
Radio WQHY-FM 95.5
8-8:15 A.M., Mon.-Fri.
ROY L. TINCHER, Pastor

REVIVAL
BEGINNING FEB. 1,
6:30 P.M., NIGHTLY
AT THE
FREE PENTECOSTAL CHURCH
AT MARTIN
WITH EVANGELIST
KENNETH L. WILLIS
FROM ENON, OHIO
EVERYONE WELCOME

PRESTONSBURG
CHURCH OF CHRIST
SOUTH LAKE DRIVE
(Vocal Music Only)
WORSHIP
Sunday 10 a.m. and 6 p.m.—S.T.
7 p.m.—DLST.
Wednesday, 7:00 p.m.
BENNIE BLANKENSHIP, Evangelist
Phone 886-6223 — 886-3379
RADIO WPRT
9:30 a.m. Mon. thru Fri.

FIRST ASSEMBLY OF GOD
West Prestonsburg, Ky.
WADE MARTIN HUGHES
Pastor
Sunday School 9:45 a.m.
Morning Worship 11 a.m.
Evening Worship 7 p.m.
Wednesday Prayer Study 7 p.m.

Highland Avenue Freewill Baptist Church
SUNDAY
Sunday School 10 a.m.
Worship Service 11 a.m.
Evening Service 6 p.m.
WEDNESDAY
Prayer Meeting 7 p.m.
CLIFFORD H. AUSTIN, Pastor

EPISCOPAL
COME WORSHIP WITH US AT
CHURCH
St. James Church
(EPISCOPAL)
PRESTONSBURG, KENTUCKY 41653

SUNDAYS
9:45 a.m.—Church
School and Bible Class
11 a.m.—Holy Communion

Spurlock Bible Church
R.R. #5
Prestonsburg, Kentucky 41653
Spurlock Fork Of Middle Creek
SERVICES
Sunday School 10:00 a.m.
(Classes for all ages)
Sunday Morning Worship Service 11:00 a.m.
Sunday Evening Service 7:00 p.m.
Wednesday-Prayer and Bible Study 7:00 p.m.
"EVERYONE IS ALWAYS WELCOME!"
PHILIPPIANS 2:16
"HOLDING FORTH THE WORD OF LIFE"
Dan Heintzelman-Pastor
Box 850, Martin, Ky. 41649
Parsonage Phone-285-3444
"A Christ Centered Church
Built On Love"

FIRST ASSEMBLY OF GOD
Lorie Vannucci, Pastor
Phone 285-3051
Martin, Ky.
Sunday School 10 a.m.
Children's Church 11 a.m.
Morning Worship 11 a.m.
Youth Worship 6 p.m.
Evangelistic Service 7 p.m.
Wednesday, 7 p.m. Family Night
Cornerstone Singers, Sunday, Jan. 17 at the 11 a.m. service.
The study of the book of Revelations continues every Wednesday night at 7 o'clock.
For Transportation call 285-3051 or 285-9114.

DRIFT PRESBYTERIAN CHURCH
WORSHIP SERVICE
9:30 A.M.
SUNDAY SCHOOL
10:45 A.M.
REV. TIMOTHY D. JESSEN, Pastor

FIRST CHRISTIAN CHURCH
1 Cor. 15:1-10 429 N. ARNOLD AVE.
SUNDAY SERVICES
Sunday School—10:00 a.m.
Ages 2-Adult
Worship—11:00 a.m.
Nursery Provided
Children's Sermon Time
Grade 1-4
Evening Worship—7:00 p.m.
WEDNESDAY
Bible Study—7:00 p.m.
Acts 2:41, 42
Walter P. Staude, Jr., Minister

FIRST UNITED METHODIST CHURCH
60 So. Arnold Ave., Prestonsburg
Dr. Ted Nicholas, Minister
Sunday School 9:45
Morning Worship 10:55
Rhythmic Choir 3:30
Wesley Bell Choir 4:15
Junior and Senior UMYF 6:00
Evening Service 7:00
A CHRISTIAN WELCOME AWAITS YOU
SUN., WPRT FM—10:55

Tom Moore Memorial FREE WILL BAPTIST CHURCH
CLIFF RD.
Dewey Conley, Pastor
Sunday:
Sunday School 10:00 a.m.
Morning Worship 10:45 a.m.
Choir Practice 5:30 p.m.
Bible Study 6:00 p.m.
Wednesday:
Youth Group 7:00 p.m.
Ladies Auxiliary—
2nd Thurs. Monthly 7:00 p.m.
For Transportation
Call 886-8108 or 886-9514
Everyone Welcome

Watergap Freewill Baptist Church
Watergap Road
BROTHER DANNY CURRY
Pastor
SUNDAY
Sunday School 10:00 a.m.
Morning
Worship Service 11:00 a.m.
Evening Service 6:00 p.m.
WEDNESDAY
Evening
Prayer Meeting 7:00 p.m.
TUESDAY
Youth Meeting 6:30 p.m.
Everyone Welcome

FIRST ASSEMBLY OF GOD
Lorie Vannucci, Pastor
Phone 285-3051
Martin, Ky.
Sunday School 10 a.m.
Children's Church 11 a.m.
Morning Worship 11 a.m.
Youth Worship 6 p.m.
Evangelistic Service 7 p.m.
Wednesday, 7 p.m. Family Night
Cornerstone Singers, Sunday, Jan. 17 at the 11 a.m. service.
The study of the book of Revelations continues every Wednesday night at 7 o'clock.
For Transportation call 285-3051 or 285-9114.

You Are Invited
To the
First Presbyterian Church
North Lake Drive
Prestonsburg
Church School 10:00 a.m.
Morning Worship 11:15 a.m.
REV. TIMOTHY D. JESSEN,
Pastor

TRIMBLE CHAPEL METHODIST CHURCH
Lancaster-Water Gap
Sunday School 10 a.m.
Worship Service 11 a.m.
Evening Service 6 p.m.
Wednesday
Choir Practice 7 p.m.
Special Singing
1st Sat. each month
REV. GREEN BOYD

COMMUNITY UNITED METHODIST CHURCH
REV. TAYLOR L. BIGGS, Pastor
Sunday—
Sunday School 10 a.m.
Morning Worship 11 a.m.
Evening Worship 7 p.m.
Wednesday—
Evening Worship 7 p.m.
EVERYONE WELCOME

ZION DELIVERANCE TABERNACLE
WAYLAND, KENTUCKY
Sunday School 11 a.m.
Evening Worship 7 p.m.
Wednesday Youth Worship 7 p.m.
Saturday Evening Worship 7 p.m.
Sister Ada Mosley, Pastor
Everyone Welcome.
All The Earth Shall Worship Thee.

The First Church of God
University Dr., Prestonsburg, Ky.
GARLAND LACY, Pastor
SUNDAY:
Sunday School 9:45 p.m.
Morning Worship 10:45 a.m.
Evening Service 6:00 p.m.
TUESDAY:
Prayer Encounter 7:00 a.m.
WEDNESDAY:
Prayer Service 7:00 p.m.
WDOC-AM
2:00 p.m. Sundays
EVERYONE WELCOME.

FIRST METHODIST CHURCH
Of Garrett
Now resuming services.
Sunday Service—11 a.m.
Rev. A. A. Frederick, pastor, invites the public to attend.

FITZPATRICK FIRST BAPTIST CHURCH
West Prestonsburg, Ky.
Across From Clark School
Services 10:45
Youth Church (5-12) 10:45
Sunday School 9:45
Evening Service 6:00
• NURSERY •
REV. JOHN WOODS, Pastor

SONG AND PRAISE SERVICE
AT
WATERGAP FREE WILL BAPTIST CHURCH
JANUARY 30—7 P.M.
THE COMPTON FAMILY • THE CHRISTIAN EDITION
THE HEAVENLY WAY SINGERS
BRO. DANNY CURRY PASTOR

HOT DOG SALE
WATERGAP FREE WILL BAPTIST CHURCH
JANUARY 30—8 TO 6 P.M.
•HOT DOGS WITH SAUCE AND COLE SLAW. PRICE: 90¢
DELIVERED (CALL 874-2846 FOR DELIVERY)—80¢ AT THE CHURCH. ALSO POTATO SALAD •BAKED BEANS
•LARGE VARIETY OF DESSERTS INCLUDING FRIED PIES.

THE FIRST BAPTIST CHURCH
IRENE COLE MEMORIAL
BIBLE STUDY 9:45 AM
MORNING WORSHIP 11:00 AM
EVENING WORSHIP 5:30 PM
MID-WEEK PRAYER SERVICE 6:45 PM
DEAN L. PACK, PASTOR
GUS KALOS, Min. of Music
Morning service broadcast live, 11:15, WDOC-FM 95.5
FIRST AVENUE, DOWNTOWN PRESTONSBURG
NURSERY PROVIDED AND PLENTY OF PARKING

PHS Homecoming Game Scheduled Friday

Prestonsburg High School's basketball homecoming, which was postponed January 16 due to snowy weather, has been rescheduled for this Friday, it was announced this week.

Homecoming activities, including the crowning of the homecoming queen, will be held during the intermission between the PHS-Allen Central girls' and boys' varsity games.

This year's candidates for Prestonsburg homecoming queen include Delayna Calhoun, Kim Hughes, Pam Justice, Tia Music, Debbie Ranier, Janie Rice, Sherry Rorrer, Tammy Rorrer, Debbie Schneider, Brenda Stapleton and Missy Wicker.

Named To Dean's List At Transylvania Univ.

Teresa Ann Allen, daughter of Mr. and Mrs. Maurice Allen, of David, and Renee Maria Vannucci, daughter of Rev. and Mrs. Lorie Vannucci, of Martin, have been named to the Dean's List for the fall term at Transylvania University in Lexington. Students named to this list must achieve at B plus average or better for the semester.

Miss Allen is a senior majoring in biology, and Miss Vannucci is a freshman majoring in pre-med.

Wheelwright High Seniors, 1950



Senior class of 1950 at Wheelwright High School. Photo was made on "Hobo Day." In photo are Harry Ray Fain, Dorothy Conley, George Barnett, George Bellamy, Larry Wilkinson, Dorothy Hamilton, Daisy Mae Curry, Emma Lou Cecil, Wanda Vanover, Ina Claire Anderson, Christine Tackett, Oma Jo Caudill, Billie Jean Reed, Eddie Fay Wells, Betty Jo Harmon. (Photo, courtesy of Woodrow Wallen, Henderson, Ky.)

Betsy Layne Win Streak Ends

By C. "OLLIE" ROBINSON and TOMMIE LYNN MAY

The Allen Central Rebels halted the 13-game winning streak of the Betsy Layne Bobcats Friday night by defeating the Bobcats at the D.H. Howard Fieldhouse, 61 to 54.

Earlier in the week, the Bobcats defeated the Wheelwright Trojans, 76 to 43. Marty Meade led the Bobcat attack with 20 points. Coy Samons had 13 and Johnny Little had 12. All 12 players for the Bobcats scored. The Trojans were led in scoring by David Tackett with 12 points.

The Johnson Central Golden Eagles defeated the Prestonsburg Blackcats last Tuesday night at Johnson Central, 61 to 47. Joe Marson scored 19 points for the Blackcats, while John Hall connected for 14 for the Eagles.

The McDowell Daredevils traveled to Johns Creek and defeated the Bearcats, 69 to 57. Pete Grigsby fired in 29 points for the Daredevils, and Jimmy Turner had 14. Greg Howard led the attack for Johns Creek with 16 points.

Allen Central's Rebels traveled to Dorton on Tuesday night and defeated

the Wildcats, 68 to 62. Bruce Mullins led the Rebel attack with 18 points and 18 rebounds. Sophomore, Tim Lawson had 14 points. Brewer had 26 points for the Wildcats.

Wednesday night in a make-up game, the Virgie Eagles won over the McDowell Daredevils, 85 to 62. Big Todd May led the Eagles' attack with 40 points. Gerald Osborne had 16 points. McDowell was led by Pete Grigsby with 24, Roger Moore with 14 and Jimmy Turner with 13.

In the Allen Central defeat of Betsy Layne the Rebels led at half-time, 30 to 23. Bruce Mullins led the attack with 30 points. Betsy Layne was led in scoring by Dwayne Lykins with 14 and Johnny Little with 13 points. This was Betsy Layne's first loss since losing to Johnson Central in the Jenny Wiley tournament.

The Prestonsburg Blackcats traveled to Elkhorn City Friday night and lost, 74 to 59. Kelly Cecil had 28 points, his career high. Todd Nairn had 12. The Blackcats are now 6 and 8 for the season.

The Wheelwright Trojans won over Feds Creek, 71 to 57. David Tackett led the Trojans with 26 points, and Terry Conley had 14 points. Coleman had 22 points for the Vikings.

McDowell traveled to the 14th

Region last Friday night and lost to M.C. Napier's Navajos, 73 to 62. Big Jimmy Turner led the attack with 20 points and Pete Grigsby had 12. Hoskins led the Navajo attack with 23.

Saturday night at Allen Central, the Rebels and the Virgie Eagles were tied at half-time, 27 all, but in the third quarter the Rebels were able to score only 11 points while the Eagles scored 16. Todd May was held to his lowest scoring of the season with 22 points. Bruce Mullins had 14 points and 12 rebounds.

Bike-A-Thon Chairman Named For Wayland

Mrs. Novela Froman will lead the St. Jude's Hospital bike-a-thon in Wayland this spring. Proceeds from the annual event go to support the hospital's programs of research, patient care, hand education.

All findings and information gained at St. Jude Children's Research Hospital are shared freely with doctors and hospitals the world over. The hospital, founded by entertainer Danny Thomas in 1962, provides total medical care to over 4,200 patients.

"Go Greyhound"

Now two can travel for the price of one. Call your Greyhound agent.

Allen, Ky. Phone 606-874-9070

Beginning Jogging

A beginning jogging class for those who have never jogged and who would like to begin a jogging program designed especially for housewives, executives and others whose professions do not lend themselves to physical exertion, will meet in room 110 of the Martin Student Center at PCC, Tuesday nights from 5:30-6:30, p.m. February 9 to March 16.

Can you cut down on cancer risk in your family? Call the Cancer Helpline toll free at 1-800-432-9321 for information.

BASKETBALL SCORES

Boys' Games

Betsy Layne (76)—James Hall 4, Dwayne Lykins 6, Coy Samons 13, Johnny Little 12, Marty Meade 20, Gary Keathley 2, Steve Case 8, Ronnie Hall 4, Ernie Tackett 2, John Lackey 1, Jeff Campbell 2, Levi Hamilton 2.

Wheelwright (43)—Jack Kendrick 7, Tim Cole 3, Eddie Johnson 7, David Tackett 12, Terry Conley 7, Tim Burke 4, Jimmy Caudill 4, Sam Smith 1.

Johnson Central (61)—Eric Salyer 8, Harry Meek 8, Mark Wireman 11, John Hall 14, Dickie Crum 4, Wire 8, Edgel Castle 2, Chuck McClure 2, Jason Blanton 4.

Prestonsburg (47)—Tony Whitaker 8, Kelly Cecil 9, Joe Marson 19, Todd Nairn 8, Chris Carter 4.

McDowell (69)—Pete Grigsby 29, Roger Moore 8, Jimmy Turner 14, Steve Halbert 8, Frank Johnson 10.

Johns Creek (57)—Kevin Blackburn 8, Barry Birchfield 12, Craig Walters 8, Dave Rhodes 12, Greg Young 1, Gregg Howard 16.

Allen Central (68)—Bruce Mullins 18, Wally Ridner 9, Rick Conn 3, Tim Lawson 14, Steve Lafferty 2, Dale Pack 2, Billy Dingsu 10, Tony Jones 10.

Dorton (62)—Brewer 26, Mullins 20, Ramey 2, Wright 4, Johnson 6, Baker 4.

Virgie (85)—Todd May 40, Gerald Osborne 16, Greg Napier 5, Casebolt 8, Newsome 12, Osborne 4.

McDowell (62)—Pete Grigsby 24, Roger Moore 14, Jimmy Turner 13, Frank Johnson 8, Greg Short 3.

Elkhorn City (74)—B. Butler 25, M. Miller 24, T. Belcher 7, M. Cantrell 5,

D. Spradlin 5, C. Kendrick 2, Ramey 2, J. Belcher 2.

Prestonsburg (59)—Tony Whitaker 2, Kelly Cecil 28, Joe Marson 9, Todd Nairn 12, Chris Carter 4, Steve Hinchman.

Allen Central (61)—Bruce Mullins 31, Tim Lawson 11, Billy Dingsu 6, Tony Jones 5, Wally Ridner 3, Rick Conn 3, Dale Pack 2.

Betsy Layne (54)—Dwayne Lykins 14, Johnny Little 13, James Hall 8, Gary Keathley 7, Marty Meade 6, Dwight Newsome 6.

Wheelwright (71)—Terry Conley 14, David Tackett 26, Jack Kendrick 8, Tim Cole 9, Eddie Johnson 8, Tim Burke 4, Caudill 2.

Feds Creek (57)—Coleman 22, Meredith 17, Hunt 6, Hall 6, Fields 4, Slone 2.

M.C. Napier (73)—Hoskins 23, M. Napier 20, Cole 12, L. Napier 9, Baker 7.

McDowell (62)—Pete Grigsby 11, Jimmy Turner 20, Roger Moore 12, Steve Halbert 9, Frank Johnson 8, Tommy McKinney 2.

Virgie (60)—Todd May 22, Gerald Osborne 5, Greg Napier 9, Newsome 12, Paceyolt 10, B. Osborne 2.

Allen Central (44)—Bruce Mullins 14, Tim Lawson 14, Rick Conn 8, Tony Jones 6, Wally Ridner 2.

Girls' Games

Betsy Layne (54)—Sheila Johnson 16, Cassandra Keathley 10, Lecia Mulkey 9, Lawson 5, Monica Boyd 8, Kaylor 6.

Wheelwright (52)—Pabby Holbrook 6, Connie Tackett 5, Mia Jones 16, Evelyn Boyd 9, Kami Ferrari 16.

Millard (57)—Rogers 11, Woods 24, Adkins 6, Hopkins 8, Spears 3, Branham 2, Howard 2.

McDowell (38)—Brenda Kidd 4, Sheila Slone 2, Michelle LaBlanc 14, Kim Horn 8, Amy Turner 4, Karen Stumbo 1, Madonna Tackett 3, Carla Stumbo 2.

Allen Central (33)—Lisa Greene 11, Kim Shepherd 8, Robin Roope 8, Ramona Hall 2, Jolanda Howard 2, Combs 2.

Betsy Layne (30)—Sheila Johnson 13, Cassandra Keathley 6, Lela Layne 5, Monica Boyd 4, Lecia Mulkey 2.

NOTICE OF INTENTION TO MINE
Pursuant to Application Number 036-5167

1. In accordance with the provisions of KRS 350.055, notice is hereby given that: Transcontinental Coal Company, Inc., 109 E. Reynolds Road, Lexington, Ky. 40503, intends to file an application for the surface disturbance mining of approximately 11.52 acres, located west of Ivel in Floyd county. The proposed operation is approximately ¾ miles southwest of State Route 460 & US 23's junction with Ivel Bridge Road, and located west of Levisa Fork of Big Sandy, latitude 37° 34' 50", longitude 82° 40' 18". The surface area to be mined is owned by: John Burchett. A brief description of the kind of mining activity proposed is: deep mining. The application will be filed at the Bureau of Surface Mining Reclamation and Enforcement, Prestonsburg Area Office, Prestonsburg, Kentucky, 41653.

Persons wishing to file written objections and/or request a formal administrative hearing in regard to the above described underground mine should notify the Department for Natural Resources and Environmental Protection within 30 days of the date of this notice. The written objection must have attached a copy of the newspaper clipping and reference the above application number. Such objection or request must be in accordance with KRS 224.081 (2) and must be forwarded to the Director of Permits, Bureau of Surface Mining Reclamation and Enforcement, Capitol Plaza Tower, Frankfort, Kentucky, 40601.

LIMITED QUANTITY. INSULATED BOOT SALE

\$14 Reg. To 19.95
Mens 7 1/2-12
Boys 3 1/2-7

\$12 Reg. 16.95
Childs 10-3

INSULATED

shoe show

Highlands Plaza
Prestonsburg

STORE HOURS: Mon. Sat. 10:00 a.m. to 9:00 p.m.
Sunday, 11 to 6 p.m.

THERMAL SOCKS
Reg. 2.99
250

IN THE HEART OF COAL COUNTRY

ADKINS DATSUN
U.S. 23N., PIKEVILLE
478-9572

CLEARANCE SALE

ALL 1981 CARS & TRUCKS MUST GO! NO REASONABLE OFFER REFUSED. WE HAVE 210's, 310's, 200SX, TRUCKS AND THE AWESOME 280ZX. SAVE HUNDREDS OF DOLLARS ON ALL 81's IN STOCK! WE SERVICE WHAT WE SELL. IN THE HEART OF COAL COUNTRY TO SERVE YOU!

Datsun 200-SX Hardtop Coupe Deluxe

Datsun 310 Hatchback Coupe GX

Datsun King Cab®

Datsun 210 Hatchback Coupe Deluxe

Datsun 280-ZX 2+2 Hatchback Coupe GL

JMC CRAWFORD & ASSOCIATES
CONSULTING ENGINEERS - PLANNERS
ENVIRONMENTAL SCIENCE SURVEYORS

PERMITTING FOR STRIP AND DEEP MINE OPERATIONS

- SITE DEVELOPMENT
- RESERVE STUDIES
- RECLAMATION EVALUATION
- SURVEYING

1039 GOODWIN DRIVE (808) 233-4267 LEXINGTON, KENTUCKY (808) 233-3911

Murphy's MART
AUTOMOTIVE DEPARTMENT

Sale Prices Good Thru Saturday

RADIAL TIRE SALE!

GLASS BELTED AS LOW AS \$29

Size	Sale Price	F E T	Each
155SR12	\$29.00		\$1.51
155SR13	37.75		1.59

All Seasons Whitewall

Metric Size	Also Fits	Whitewall Sale Price	F E T	Each
P155/80R13	155R13	\$37.25		\$1.51
P165/80R13	AR78-13	42.75		1.60
P185/80R13	P185/75R13	46.75		1.81
P185/75R14	CR78-14	51.75		1.99
P185/75R14	DR78-14	53.75		2.08
P205/75R14	FR78-14	55.75		2.23
P205/75R15	FR78-15	57.75		2.39
P215/75R15	GR78-15	60.75		2.54
P225/75R15	HR78-15	63.75		2.68
P235/75R15	LR78-15	66.75		2.80

LUBE, OIL & FILTER SPECIAL
1288 Most U.S. Cars

FRONT-END ALIGNMENT
1495 Most U.S. Cars

HEAVY DUTY MUFFLER
2188 Most U.S. Cars

GOULD MAINTENANCE FREE BATTERY
45⁸⁸

INVENTORY CLEARANCE!

LIMITED QUANTITIES - WHILE STOCKS LAST - NO RAIN CHECKS OR LAYAWAYS
Not All Items Available In All Stores

PRESTONE GAS DE-ICER
49c Each

8 FT. BOOSTER CABLES
264 BC408P

PORTABLE ELECTRIC AIR COMPRESSOR
1370 EC-15

Murphy's MART The Friendly Store

Appletree Plaza Paintsville 789-1353

Weddington Plaza Pikeville 432-0277



It's the EXTRAS that count!

Extra service — extra quality — extra savings

"We Gladly Accept
USDA Government
FOOD STAMPS"

Shop
PIGGLY WIGGLY

AT THIS CONVENIENT LOCATION:

Prestonsburg, Ky.
PIGGLY WIGGLY

Red Delicious, Winesap,
Or Red Rome
Apples \$1.19
3 Lb. Bag

California
Navel
Oranges
3 For **79¢**
(56 Size)

PRODUCE!
No. 1 Medium Yellow Onions 3 Lb. Bag **79¢**
Purple Top Turnips 3 Lbs. **\$1**
California Avocados (30 Size) 3 For **\$1**
Fresh Kale or Spinach 10 Oz. Pkg. **79¢**

USDA Choice Boneless
Top Sirloin Roast
\$2.39
Lb.

FRESH MEATS
USDA Choice (Whole) Rib Eye **\$3.69** Lb.
Piggy Wiggly Basted Turkey Breast 4-6 Lb. Avg. **\$1.39** Lb.
Shenandoah White Meat Turkey Roast 2 Lb. Box **\$2.59**
Swift's Sizzlean 12 Oz. Pkg. **\$1.49**
Hormel Skinless Sausage Links Little Sizzlers 12 Oz. Pkg. **\$1.35**
SLICING Is Always FREE!

USDA Choice Boneless
Top Sirloin
Steak \$2.99
Lb.

FRESH SEAFOOD
FRESH DRESSED WHITING **\$1.99** Lb.
FRESH DRESSED FLOUNDER **\$2.39** Lb.

Parkay
Whipped Margarine
79¢
2/8-Oz. Cups

Golden Best Frozen
French Fried Potatoes
\$1.59
5-Lb. Bag

Texas Style Buttermilk
Piggy Wiggly Biscuits
3 For \$1
12-Oz./10-Ct. Container

Handy
Purex Bleach
69¢
Gallon Jug

PRICES GOOD SUN., JAN. 24 THRU SAT., JAN. 30, 1982 • QUANTITY RIGHTS RESERVED • NOT RESPONSIBLE FOR PRINTER'S ERRORS!

Tropicana
Orange Juice
\$1.29
64 Oz. Btl.

Creamy Cucumber, French or 1000 Island
Kraft Dressings 8 Oz. Btl. **69¢**
Bush Pinto Beans 4 15 Oz. Cans **\$1**
Campbell Chicken Noodle Soup 3 10 3/4 Oz. Cans **89¢**
White Cloud White, Yellow/Blue or Pink/Green
Bath Tissue 4-Roll Pack 300—2-Ply Sheets **\$1.09**

Piggy Wiggly
Mayonnaise
89¢
32 Oz. Jar

Piggy Wiggly Buttermilk 1/2 Gal. Container **89¢**
Rich & Creamy Ice Cream 1/2 Gal. Container **\$1.99**
Piggy Wiggly Whole Dill Pickles 32 Oz. Jar **89¢**
Piggy Wiggly Yellow Cling Sliced Peaches 16 Oz. Cans **\$1**
B&K Corned Beef 12 Oz. Can **\$1.49**
Old El Paso Taco Dinner 10 1/4 Oz. Container **\$1.19**

Larsen Veg-All Mixed Vegetables 16 Oz. Container **39¢**
Piggy Wiggly Frozen Orange Juice 12 Oz. Can **79¢**
Piggy Wiggly Frozen Sliced Strawberries 16 Oz. Cont. **99¢**
Heavy Duty Detergent Purex 72-Oz. Box **\$1.98**
Fabric Softener Bounce 20-Ct. Box **99¢**
For All Your Cleaning Mr. Clean 28-Oz. Container **\$1.59**

Colgate Winterfresh Gel (4.6 Oz.) or Reg. Toothpaste 5-Oz. Tube **\$1.09**
For Fast Relief Contact 10's For **\$1.79**

PIGGLY WIGGLY
CANNED POP
ALL FLAVORS
4/\$1.00

2LBS. FREE!
Twelve lbs. at the ten lb. price
12 lb. Purina® Cat Chow® **\$5.89**

5LBS. FREE!
Thirty lbs. at the twenty-five lb. price
30 lb. Purina® Dog Chow® **\$6.69**

Piggy Wiggly Reg., Drip or Elect. Perk
Coffee
\$1.59
Lb. Bag

"The People Pleasin' Store"



Piggy Wiggly Self-Rising
Flour
79¢
5 Lb. Bag

LITTLE BEAR MARKET

ALLEN, KY.
874-2290

HOURS: MONDAY-SATURDAY 8 A.M.-8 P.M.; SUNDAY 10 A.M.-6 P.M.



CUBED STEAK \$2³⁹ Lb.
STEWING BEEF \$1⁸⁹ Lb.

ARMOUR MELLOSWEET **HAM** \$1⁷⁹ Lb. WHOLE \$1⁸⁹ Lb. HALF

ARMOUR 2-LB. ROLL **SAUSAGE** \$2¹⁹

VALLEYDALE 25-LB. **LARD** \$9⁷⁵

VALLEYDALE **ALL-MEAT WIENERS** 12-Oz. Pkg. 99^c

BLUE RIDGE **BACON** 12-Oz. Pkg. 59^c

END CUT PORK CHOPS 99^c Lb.

RIB CUT PORK CHOPS \$1⁴⁹ Lb.

CENTER CUT PORK CHOPS \$1⁵⁹ Lb.

COUNTRY STYLE PORK RIBS \$1¹⁹ Lb.

SIRLOIN TIP ROAST \$1⁸⁹ Lb.

SIRLOIN GRILL STEAK 1⁸⁹ Lb.

WHOLE FRYERS Lb. 45^c

ROUND STEAK \$1⁸⁹ Lb.

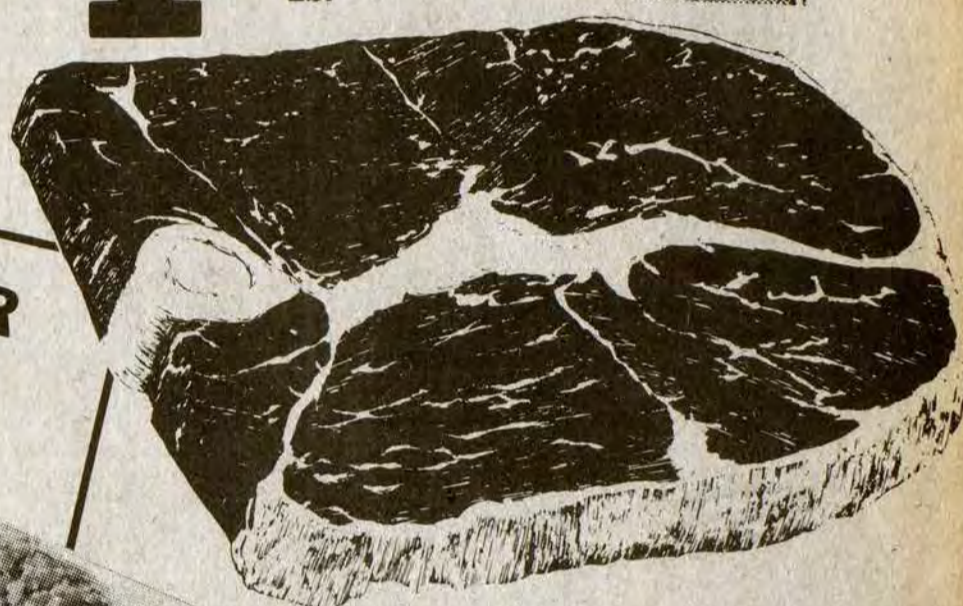

ALL OUR BEEF IS U.S.D.A. CHOICE!

ALL SANDWICH SPREADS AT SPECIAL PRICES

PIMENTO CHEESE \$1 ⁸⁹ Lb.	BOLOGNA SALAD \$1 ⁶⁹ Lb.
HAM SALAD \$1 ⁸⁹ Lb.	FRESH HOT BARBEQUED CHICKENS \$1 ⁹⁸ Each
CHICKEN SALAD \$1 ⁷⁹ Lb.	BARBEQUED PORK CHOPS \$1 ⁹⁸ Lb.

MICHIGAN WHITE POTATOES \$1⁸⁹ 20-Lb. Bag



YELLOW ONIONS 59^c 3-Lb. Bag



HAMBURGER 99^c Lb.

FRESH GROUND!



PRICES IN EFFECT WED., JAN. 27 THRU SUN., JAN. 30.

KRAFT AMERICAN CHEESE SINGLES \$1 ⁸⁹ 1-Lb. Pkg.	STAR-KIST CHUNK LITE TUNA IN OIL OR WATER 99 ^c 6½-Oz. Can
ZESTA SALTINES 69 ^c 1-Lb. Box	CLOROX BLEACH 79 ^c Btl.

JENO'S FROZEN SAUSAGE, PEPPERONI OR COMBINATION MR. P PIZZA 11-Oz. Size 89 ^c	MORTON FROZEN Turkey, Salisbury Steak, Meat Loaf, Beef Patties with Onion or Mushroom Gravy ENTREES 2-Lb. \$1 ⁵⁹
WHITE GOLD GRANULATED SUGAR 5-Lb. Bag \$1 ³⁹	DEL MONTE PINEAPPLE JUICE 46-Oz. 95 ^c
PURINA 12-LB. BAG CAT CHOW \$5 ⁹⁹	TRAIL BLAZER CHUNK DOG FOOD 25-Lb. Bag \$3 ⁵⁹
ENGLISH MOUNTAIN CUT GREEN BEANS 28-Oz. Cans 2/89 ^c	PARKAY 1-LB. QTRS. MARGARINE 59 ^c
CREAMORA NON-DAIRY CREAMER 16-Oz. Jar \$1 ⁴⁹	STOKELY 8-OZ. TOMATO JUICE 4/\$1
WESSON OIL 24-Oz. Btl. \$1 ⁰⁹	KEEBLER FUDGE-STRIPE COOKIES 11½-Oz. Box 99 ^c

QUANTITY RIGHTS RESERVED.

JOE D. WEDDINGTON
REAL ESTATE
886-9411

FOR TAX REPORTS SEE
EUGENE CONLEY
UPSTAIRS OVER
E.P. GRIGSBY STORE
MARTIN, KY.
Phone 285-3132

EXTRA SHARP!
New 1982 Clayton 60' x 12' 3 bed-rooms, fully furnished, carpeted, lots more! A quality home at an affordable price! Delivery and set-up at NO EXTRA CHARGE!
Clayton
MOBILE HOMES
U.S. 23, Harold, Ky. — 478-9246
Service Is Our Most Important Product

State To Distribute Cheese Rations

FRANKFORT, Ky.—The state Human Resources Department is handling distribution of 400,000 pounds of free cheese being shipped to regional warehouses in Bowling Green and Lexington by the U.S. Department of Agriculture.

Cheese will be distributed in five-pound bricks in amounts up to 15 pounds depending on family size. To qualify, household income must be at or below the poverty level and liquid resources should not exceed \$3,000. Receiving the free cheese will not affect a person's food stamp allocation.

Applications will be accepted beginning Monday, Jan. 25, from households including an elderly or disabled person. All other low-income households may begin applying Tuesday, Jan. 26. Applications may be made at local Bureau for Social Insurance offices.

COMPLETES EMT COURSE

Georgianna George Weatherholt, of Catlettsburg, recently received a certificate for Emergency Medical Technician after completing the required course of study. She is the daughter of Curt and Hazel George, of Pensacola, Fla.

Announce Engagement



Mr. and Mrs. Graham Boyd, of Vermilion, Ohio, announce the engagement of their daughter, Tamara Sue, to Norman Eric Schultz, son of Mr. and Mrs. Richard Schultz, of Amherst, Ohio. Miss Boyd is the granddaughter of Mrs. Sarah Turner, of Garrett, and Mr. Estill Boyd, of Dana. Wedding plans are indefinite.

STATE WARNS AGAINST SOME HOME FIRE EXTINGUISHERS

FRANKFORT, Ky.—Several brands of home fire extinguishers being advertised in newspapers and sold door-to-door may produce dangerous toxic gases when in contact with open fire or burning substances, according to officials with the state fire marshal's office.

The extinguishers in question are sold under the trade names Sargon, American Safety Products, Target and Blazer, said Deputy Fire Marshal Morgan Kelly. The Kentucky fire marshal's office issued the warning after receiving test results from the Nebraska and Louisiana fire marshal offices.

To be safe, a person in the market for a fire extinguisher should buy only an extinguisher which has been approved and bears either the Underwriter Laboratories (UL) or Factory Mutual (FM) label, said Kelly.

The small, thorny, bull's-horn acacia trees of Central America have their own "maid service" which keeps them clean and shiny, reports Ranger Rick's Nature Magazine. Colonies of ants live inside the trees' huge thorns and keep the acacias free from dust and leaf-eating enemies. In exchange for their service, the trees provide their insect "partners" with safe homes and plenty of food.

PRESTONSBURG COMMUNITY COLLEGE



COMMUNITY SERVICE/CONTINUING EDUCATION CLASSES

SPRING 1982

Registration procedures are as follows:

For classes with limited enrollment, priority will be given to those who mail in fee payments with pre-registration forms stating their names, mailing address, telephone number and course title(s). Unless you hear to the contrary, you may consider yourself registered. Checks should be payable to Prestonburg Community College. All correspondence should be addressed to James W. Ratcliff, Community Service/Continuing Education, Prestonburg Community College, Prestonburg, KY 41653. For classes with unlimited enrollment, the above procedure may be followed, or if you wish, you may register before the first class session. Fees, times, dates and location of classes are subject to change. If classes are cancelled for insufficient enrollment, fees will be returned. No fee payment will be refunded after the first class session. For more information, you may telephone 886-3863, ext. 215.

MECHANICAL & ENGINEERING TECHNOLOGIES

- 005 ELEMENTARY HEATING AND AIR CONDITIONING: L. Short MC A-1 6:30-8:30PM, Thurs., Feb. 11-Apr. 15. \$30 (2.0 CEUs)
- 057 INTRODUCTION TO MICRO-PROCESSOR AND THE MINI-COMPUTER: K. Robinson MC A-1 7-9PM Wed., Feb. 10-Apr. 28. \$36 (2.4 CEUs)
- 058 INTRODUCTION TO KENTUCKY BUILDING CODE SEMINAR: J151 7-9PM, Mon., Feb. 8-Mar. 29. \$75 (1.6 CEUs)
- 059 WATER PLANT OPERATORS TRAINING PROGRAM: Registration 3-7PM, Feb. 9, 10, 11. Fee \$30 (CEUs will be awarded)

BUSINESS AND COMMERCE TECHNOLOGIES

- 00A NASA/UK TAP: A Technology Applications Program to aid government and business in Kentucky. Contact Mrs. Sandra Robertson at 886-3863, ext. 220.
- 060 SMALL CLAIMS COURT WORKSHOP: TBA
- 061 STRESS MANAGEMENT WORKSHOP FOR EXECUTIVES: TBA

SOCIAL SKILLS

- 062 PARENTING SKILLS: R. Price J129 7-8:30PM, Thurs., Feb. 4-Mar. 25 \$20 (1.3 CEUs)
- 063 TRUST YOURSELF: COPING WITH DIVORCE: D. Durham and M. Ferguson Mayo State Vocational Technical School 6:30-8:30PM, Thurs., Feb. 11-Apr. 1. \$24 (1.6 CEUs) Bldg. A-Conference Room
- 00B SINGLES GUILD: J. Austin, E. Cantrell Organizational meeting P216 7PM, Thurs., Feb. 4 For more information contact Judy Austin at 886-8572.

THE HELPING PROFESSIONS

- 064 UNDERSTANDING AND TRAINING THE PERSON WHO IS MENTALLY RETARDED—PART II: E. Schepers P104 7-9PM, Mon., Mar. 15-May 3 (1.6 CEUs)
- 065 LEGAL ASPECTS IN NURSING: Dr. Helen Creighton P102 8AM-4:30PM, Fri., Apr. 16. \$10 or \$5 if a member of KSALPN or KNA (0.6 CEUs)

HEALTH, EDUCATION AND PHYSICAL FITNESS

- 014 EXERCISE CLASS FOR WOMEN: J. Short, M110 5:30-6:30PM Thurs., Session I-Feb. 11-Mar. 18 Session II-Mar. 25-Apr. 29 \$10
- 066 BEGINNING JOGGING: J. Ratcliff M110 5:30-6:30PM, Tues., Feb. 9-Mar. 16 \$10
- 00C VOLLEYBALL: Sponsors should contact Ms. Etta Cantrell (886-3863, ext. 222)
- 00E MOUNTAIN DEW RUN: 10,000 meters, Jenny Wiley State Park 8:30AM Sat., April 17. Registration fee \$6 before April 13, \$7 April 14-17
- 00D BIG SANDY TABLE TENNIS CLUB: Ken Fuller M110 7-9:30PM Tues. For more information, contact Ken Fuller at 886-3863, ext. 241.
- 016 DRIVER EDUCATION FOR ADULTS: Organizational meeting on Thursday, February 4 at 6:30PM, Room MC A-1 \$98

FAMILY AND CHILDBIRTH EDUCATION

- 00F BIG SANDY FAMILY AND CHILDBIRTH EDUCATION ASSOCIATION: For more information, contact Elma Jessen at 886-1962.
- 041 BABY CARE CLASS: Leatha Kendrick, P217 7PM Mon. Session A: Feb. 15-22, Mar. 1; Session B: Apr. 19-26, May 3; \$6 For more information, call Leatha Kendrick (886-8796).
- 042 BREAST FEEDING MOTHER'S SUPPORT GROUP: Johnson County contact: Delane Green (789-1866); Floyd County contact Debbie Luster (886-1550).
- 040 PREPARED CHILDBIRTH: PCC classes will meet in Pike Technology Building, Room 217 at 7PM. Paintsville classes will meet at the Kentucky Power Building Auditorium at 6:30PM. Each class meets one night a week. \$30 per couple. This class is to train husbands and wives in techniques of prepared childbirth. Includes conditioning exercises and discussions as needed. To register or for more information, call Debbie Luster (886-1550) or Delane Green (789-1866).

BABY DUE	CLASS DATE	LOCATION
Feb/Mar	Tues., Jan. 12-Feb. 16	Paintsville PCC
Mar/Apr	Tues., Jan. 26-Mar. 2	PCC
Apr	Thurs., Feb. 11-Mar. 18	PCC
Apr/May	Mon., Mar. 1-Apr. 5	Paintsville
May	Wed., Mar. 16-Apr. 27	PCC
May/June	Wed., Mar. 31-May 5	PCC
June	Mon., Apr. 19-May 24	Paintsville
July	Tues., May 4-June 15	PCC
July/Aug	Wed., May 19-June 23	PCC
July/Aug	Mon., June 7-July 12	Paintsville
Aug	Thurs., June 24-July 29	PCC
Sept	Wed., July 21-Aug. 25	PCC
Sept	Mon., Aug. 2-Sept. 6	Paintsville
Sept/Oct	Thurs., Aug. 19-Sept. 23	PCC

HUMANITIES, DRAMA AND DANCE

- 043 PCC REPERTORY CHILDREN'S THEATRE: K. Conn P102 6-7:30PM Mon., Feb. 8-Apr. 12 \$20 Children ages 7 to 14.
- 068 ADULT THEATRE: K. Conn P102 6-7:30PM Tues., Feb. 9-Apr. 13 \$20 Adults ages 15 and older
- 069 DANCE SURVEY: D. Howard M110 7-8:30PM Thurs., Feb. 11-Apr. 22 \$25
- 00G SCIENCE FICTION GUILD: Susan Nutter & Vicky Archer Jan. 20, Feb. 17, Mar. 24, Apr. 24. \$10
- 00H BOOK REVIEWS: S. Robertson and PCC Faculty
- 00J MODERN DANCE/KENTUCKY "Movement in the Mountains" Funded by Kentucky Humanities Council, coordinated by UK's Appalachian Center. March 27-30
- 00K SUMMER COLLEGE CAMP FOR YOUTH: Tentative dates are: June 28-August 6 for ages 6-13 to be held at Archer Park.

MUSIC

- 005 GUITAR (INDIVIDUAL LESSONS): Mary Lou Manzardo & Wally Ratliff J155 Organizational meeting Wed., Feb. 3 6PM Fee \$65

ARTS AND CRAFTS

- 045 BASIC PHOTOGRAPHY: D. Gardner P115 7-9PM Wed., Feb. 10-Mar. 31 \$30
- 047 BEGINNING CERAMICS: G. Heffner MC A-2 6-8:30PM Tues., Feb. 9-Apr. 13 \$32
- 048 ADVANCED CERAMICS: G. Heffner MC A-2 6-8:30PM Thurs., Feb. 11-Apr. 15 \$36
- 070 POTTER'S WHEEL BUILDING WORKSHOP: G. Heffner MC A-2 Friday, April 16 6-8:30PM; Saturday, April 17 12:30-4PM; Monday, April 19 6-8:30PM
- 049 CAKE DECORATING: L. Bailey P216 6:30-9:30PM Tues., Mar. 2-Apr. 6 \$25
- 00L ART GUILD: T. Whitaker P106 7PM Thurs. \$10
- 00M POTTER'S GUILD: G. Heffner MC A-2 \$15

PRE-REGISTRATION FORM

NAME _____ DATE OF BIRTH _____ PHONE NO. _____
(LAST) (FIRST) (MIDDLE)

ADDRESS _____ (CITY) (STATE) (ZIP CODE)
(STREET OR BOX NUMBER)

INSTRUCTOR _____ COURSE _____ COURSE FEE _____

Mail to Community Services, Prestonburg Community College, Prestonburg, KY 41653

AT LAFFERTY'S

MAKE YOUR BEST DEAL. THEN GET BIG REBATES YOU CAN APPLY TOWARD YOUR DOWN PAYMENT.

<p>\$300</p>  <p>ON FRONT-WHEEL-DRIVE 1981 and '82 PLYMOUTH TC3</p>	<p>\$300</p>  <p>ON FRONT-WHEEL-DRIVE 1982 CHRYSLER LeBARON</p>
<p>\$500</p>  <p>ON 1981 AND '82 CHRYSLER CORDOBA</p>	<p>\$1000</p>  <p>ON 1981 AND '82 PLYMOUTH VOYAGER</p>

GET A CAR...GET A CHECK \$300 TO \$1000* DIRECT FROM CHRYSLER

- LOWER PRICES PLUS REBATES MAKE BUYING SO MUCH EASIER!
- HIGH TRADE-INS, TOO. YOUR USED CAR MAY NEVER BE WORTH MORE!
- SAVE ON FUEL COSTS. OUR HIGH-MILEAGE CARS CAN CUT GAS BILLS IF YOU'RE DRIVING AN OLDER U.S. CAR.
- 48-MONTH FINANCING AVAILABLE TO QUALIFIED BUYERS AT MANY PARTICIPATING DEALERS.

*Rebate program includes most new '81 and '82 Chryslers and Plymouths except 1982 Horizon Miser, '82 Reliant 2-door base model, '82 LeBaron Convertible, '81 and '82 Chrysler New Yorkers, '81 Plymouth Gran Fury. Chrysler Corporation pays the entire amount of the rebate.

See your participating dealer for full details.



LAFFERTY'S MIDWAY MOTOR SALES INC.

LANCER-WATER GAP ROAD
ALLEN, KY.

★ Cancer Hopeline

Q. My active, well-educated mother is 80 years old and has breast cancer. She is seriously considering not having surgery. What can we as her children do?

A. It is always difficult for members of a family to stand by and not get involved when they think their loved one with cancer has made the wrong decision. Still, if the patient is capable of deciding, he/she has the right to do so.

You can help your mother by being sure she secured from her physician the necessary facts to make an informed choice.

The likelihood of being cured or made better.

The risk of death or serious disability from the operation or from its complications.

The benefits and risks of not having surgery.

How disabling or disfiguring the operation will be.

The alternative kinds of treatment available.

Once your mother has the information, it may be that the best thing you as children can do is let her make the decision and abide by it. Your support for her, whatever her choice, will prove to her that she raised loving, independent children who are secure enough not to try to control others.

The alternative is interfering, which could cause resentments between you and your mother and among you as children if you force an active 80-year-old to accept your ideas. Such a situation could rob her of her independence and make her feel like a child who must take others' direction. Would she want that, and would you want it for her?

Cancer brings great pressures to a family. For help in handling them, call the counselors at the Cancer Hopeline toll free at 1-800-432-9321 from 9-9 Monday-Thursday or 9-5 Friday. They listen carefully and work hard to help. Written questions may be sent to the Hopeline at 915 South Limestone Street, Lexington 40536. Of course, all communications are confidential.

A very helpful booklet for cancer patients and their families is "Taking Time: Support for People with Cancer and the People Who Care About Them." Call or write soon for your free copy.

SHERIFF'S SALE

FLOYD CIRCUIT COURT
WILGUS NICKLES PH. VS
Robert W. Roberts Def.
I Henry C. Hale, Sheriff of Floyd County, Kentucky will offer for sale in front of the Courthouse Prestonsburg, Ky., on January 29th, 1982 at the hour of 10 o'clock a.m. the following described property to satisfy the execution for debt.

TRACT NO. 1
A certain tract or parcel of land lying in Floyd County, Kentucky on Branham's Creek and being the same land conveyed to first parties by William Newsom and Martha Newsome by Deed bearing date, March 18, 1965, which is duly recorded in Deed book 220, page 556, Floyd County Court Clerk's office containing ¼ acres, more or less, and more particularly described as follows, to-wit:

Beginning at the corner of William Newsom's and John Martin's line at the road at marked stone and running east to a persimmon; thence up the hill to a corner stone; thence north to John Martin's line; thence down the hill west to the road; thence running with the road south to the beginning.

It is understood between the parties of the first part and the parties of the second part that a 12-foot-wide road is reserved on the south side of the property being conveyed herein. Said road is to extend from the highway up the hill to the Martin and Newsom cemetery.

TRACT NO. 2
A certain tract or parcel of land lying in Floyd County, Kentucky on Branham's Creek and being the same land conveyed to parties of the first parties by Douglass Parsons and Pauline N. Parsons, his wife, by deed bearing date October 19, 1976, which is duly recorded in Deed book 221, page 626, Floyd County Court Clerk's Office, and more particularly described as follows, to-wit:

Beginning at a point on the Branham's Creek road adjoining Andy and Lucille Newsom's line and running north with the road approximately 200 feet, more or less, down the road to a marked haul road (12-foot road) leading from the blacktop to the cemetery on the hill; thence running up the haul road 200 feet; thence, back south around the hill to Andy and Lucille Newsom's line; thence, down the hill to the beginning.

HENRY C. HALE
Sheriff of Floyd County

1-13-3t

Cargo of Caskets Damaged



Slippery roads have accounted for numerous accidents in the area recently but a mishap, last Tuesday, involving a casket truck may be the most unusual to date. The vehicle, owned by Simmons Casket Co., of Louisville, reportedly began to slide after being parked near a building on old KY 80 at Martin where caskets are stored by a Martin funeral home. The driver, Ike Davidson, of Louisville, quickly bailed out of the truck as it slowly but uncontrollably continued its slide over the banks of Beaver Creek, and when the vehicle came to rest, all of its cargo of 25 caskets was found to be damaged. The driver escaped injury.

Layer Your Clothes for Warmth

The mercury is hovering near zero. The thermostat is set at 65 degrees. You're wearing your ski jacket inside and jogging in-place. But the cold still manages to seep through and chill you to an uncomfortable degree.

What next? Extension specialists in clothing at the University of Kentucky College of Agriculture have some ideas.

"Instead of turning up the thermostat when you feel chilly, reach for warmer clothing," advises Dr. Jo Ann Hilliker.

Kentucky Afield

WINTER IS CRITICAL TIME FOR WILDLIFE
There's a country song going around called "If We Make It Through December." This could well be the theme song for many wildlife species, but only if we add January, February and some of March to the title.

In the natural scheme of things, winter and early spring are critical times for wildlife. The abundance or scarcity of a species may well depend upon how many individuals make it through winter.

Under even the best of conditions, population fluctuations can be surprisingly great. Research has shown that on the average only 20 percent of the quail hatched one spring will make it to the next breeding season.

This 80 percent loss (or annual mortality, as wildlife biologists call it) is due to a number of factors, but the greatest losses generally occur in winter, when chilling cold increases the need for food at the very time that food is most scarce. Deep, longlasting snows can further compound the problem by burying foods that would otherwise be available.

But the relatively few quail that do make it through the winter are enough to repopulate the species, so that by the following winter there is again a surplus of birds—many more than the habitat can support. So the annual cycle repeats itself, year after year, with many more individuals produced than can possibly survive.

This annual mortality rate is the same whether the quail are hunted or not. A controlled hunting season allows hunters to take a portion of this surplus population before nature does and the net result is the same—a 20 percent survival rate.

We've used quail as an example because research figures are readily available on this bird. But the same general population cycle (with different percentages) holds true for all species, game or non-game. A good index of the degree of annual mortality is the species' birth rate. A large number of offspring indicates a low survival rate and a high annual mortality. That's why rabbits, the favorite prey species of just about every predator, reproduce like—well, like rabbits.

The key to abundant wildlife populations is allowing more individuals to make it through the periods of high population loss. A great deal of wildlife research and management is devoted to discovering the "limiting factors" on wildlife populations and correcting them. Sometimes this limiting factor is food, sometimes shelter or, particularly in arid regions, water.

So wildlife management, in many cases, is actually habitat management, the changing of environmental conditions to allow more individuals to survive the critical phase of the yearly cycle.

"You can be either a little bit or a whole lot warmer by making wise decisions about what you wear," adds Bette Jo Dedic.

The key to dressing warmer is in wearing several layers, according to the specialists.

Several light layers are warmer than one heavy layer because the clothes help trap air that insulates the body. Clothes should be closefitting so that warm air won't escape, but the garment itself needs to be loose enough to provide air spaces next to the body, explain Hilliker and Dedic.

"Clothes which fit too tightly don't provide enough room for air to be trapped between them and your skin," says Dedic. Clothes that are too loose, however, allow air to move around and carry heat away from the body.

Besides layering for more warmth, choosing warm fabrics can make the difference between shivering and tolerating the cold. The specialists point out that natural fibers such as cotton, linen, silk or wool—especially wool—do a good job of absorbing moisture from the skin and allowing perspiration to evaporate from the skin.

Many people also are turning to long underwear to ward off the arctic blasts. Knee socks, textured stockings, or lightweight cotton socks under heavier socks also add warmth. "Just plain pantyhose will add one degree of warmth and an undershirt will add one-half degree," say the specialists.

They also suggest choosing "warm" colors, such as red, orange, purple and yellow to give a greater feeling of warmth.

"If you're wearing several layers and still feel cold, move around," say Dedic and Hilliker. For those with restricted movement, such as some elderly and handicapped people, the specialists suggest still more layers.

A lightweight long-sleeved sweater will make you two degrees warmer. A heavy sweater will make difference of 3.5 degrees. Two sweaters can mean as much as five or six extra degrees. And the addition of slacks will add three degrees warmth.

Hilliker and Dedic have developed a computer program called "Staywarm," which analyzes the insulation value of clothing. The program is designed to acquaint individuals with ways to stay comfortable indoors when thermostats have been lowered.

The specialists see the program as a new way to educate the public on ways to stay warm while conserving energy.

Publications on keeping warm with clothing, as well as the selection and care of outerwear garments, are available through county home economics Extension agents.

STATE LIBRARIES USING CONVERTED STEP VANS

FRANKFORT, Ky.—The Kentucky Department of Libraries and Archives is receiving national attention for savings it has realized through converting step vans for use as bookmobiles rather than buying expensive custom-made vehicles.

The step vans are bought through competitive bidding. Then, under a contract between the department and Eddyville Penitentiary's prison industry, prisoners design and remodel the van interiors.

Under current prices, a commercially-designed bookmobile costs \$36,000 while it only costs \$19,000 to convert a step van. That means a savings of \$17,000 per bookmobile. The Kentucky project was discussed in an article which appeared in "American Libraries."



If you are spending your winter in Florida or just vacationing—

BYER, INC. Builder and Land Developer for 25 years in Ashland-Tri-State area has expanded our business to Fort Myers, Florida and invites you for a personal tour of the Cumberland condominium site, located in The Lakeside Development three and one half miles South of the Fort Myers Airport on U.S. 41 South.

Kentucky Office
(606)836-3172
1580 Diederich Blvd.
Russell, Ky. 41169
Prospectus, documents, and blueprints on file in the Russell Office.

BYER INC.

Florida Office
(813)481-2863
(813)549-6175
Certified by The State of Florida Construction Industry Licensing Board.

PRE- INVENTORY SALE

GOOD THROUGH JAN. 30

Closed For Inventory,
Monday, Feb. 1; Reopen
at 10 a.m., Tues., Feb. 2.

30%	BRASS DOOR KNOCKER H-507 Reg. \$17.95 \$7.97
	PIE PLATE LS-648 Reg. \$19.95 \$12.97
to	CRYSTAL HURRICANE LAMP LS-823 Reg. \$18.95 \$7.97
	JEFFERSON CUP AW-65 Reg. \$9.95 \$4.97
70%	SILVER CADDY LS-827 Reg. \$31.95 \$14.97
	SILVER & CRYSTAL BELL LS-825 Reg. \$15.95 \$8.97

70% OFF

WATCHES, DIAMONDS,
GOLD CHARMS, GIFTWARE

**14 KARAT
GOLD CHAINS**
MSP Numbers Only

The Kentucky Jeweler

C. & H. RAUCH JEWELERS

Open Mon.-Sat. 10 till 6
117 University Drive
886-9505 • Prestonsburg

No Layaways. No Gift Wrapping. Mastercard and Visa Accepted.

HOUSE FOR SALE

1200 sq. ft., two bedrooms, bath, large living room with fireplace, built-in kitchen with dining room, covered patio and two-car carport. On approx. one acre lot, ½ mile from Martin. Price \$56,500. House has never been lived in.

NATHAN WRIGHT, 377-6405

Put a Smile on Your Taste!

Fish & More®

\$2.29

Our famous Fish & More® has two crispy fish fillets, fresh cole slaw, golden fries, and two crunchy hushpuppies. Who could ask for anything more?

U.S. Highway 23 North

Long John Silver's®

SEAFOOD SHOPPES

JACK F. DITTY, M.D.

announces the opening of his office
for the practice of
DERMATOLOGY AND CUTANEOUS SURGERY
at
100 St. Christopher Drive, Ashland, Ky. 41101
across the street from Our Lady of Bellefonte Hospital

FEBRUARY 1, 1982

Office hours by appointment, Phone 886-3111

Dr. Ditty will continue practice at the Ashland Dermatology Center, 3300 13th St., Ashland, Ky. on Wednesday and Thursday afternoons.

Phone 329-9772

1-13-81

Inspect ARC Projects Here



(Photo by Amy Conn)

Members of a Congressional subcommittee, which will play a part in deciding the fate of the Appalachian Regional Commission, toured the area recently to view development projects funded, at least in part, by ARC since 1965.

The future of the Commission remains in doubt as a result of federal budget cuts authorized by Congress last year as part of President Reagan's economic strategy.

Sites inspected here included Highlands Regional Medical Center, which has applied for a \$1.5 million ARC grant to build a new primary care facility, part of the hospital's planned expansion project; the David Community Development Corporation; the Highlands Terrace elderly housing and Cliffside public housing projects; site of the proposed water-line link between Pikeville and Prestonsburg; and a number of highways, including US 23 and the Mountain Parkway.

Pictured are, from left, Cong. Jim Oberstar, D-Minn., chairman of the subcommittee, Joe McCauley, executive-director of the Big Sandy Area Development District, and Ed Bobbitt, an aide to Cong. Don Albosta, D-Mich.

Science Seminar Services Planned

The Division of Science and Technology of Pikeville College will present a Science Seminar series during the spring semester. The series will consist of weekly guest lectures by scientists in the region and will encompass a wide range of science disciplines.

All persons in the community are invited to attend any of the presentations. Science majors enrolled at the college will be eligible to receive one credit hour if they register for the course.

One of the notable guests includes the foremost hydrologist in the region, Willie Curtis, of the U.S. Forest Service Experimental Station at Berea, who has been investigating the effects of mining on watershed hydrology for many years and has authored numerous papers on the subject. On Feb. 10, he will speak about "Hydrology on Strip-Mined Area."

Another speaker of interest to mining personnel is Dr. Dave Hylbert, of Morehead State University, who will present a lecture and slide show on "Satellite Imagery; Applications to Underground Mining," on April 14.

Other scientists in Kentucky who are active in coal and mining-related research have been invited to speak about their findings. Dr. Pierre Allaire, of Lees Junior College, has a background in ornithology, the study of birds, and has discovered some unusual findings on strip mined areas. On Feb. 24, he will discuss "The Birds of Eastern Kentucky Strip-Mined Areas." In addition, Dr. Harry Enoch, in charge of the environmental section of Kentucky's Department of Energy, will speak Feb. 17 of the "Environmental Effects of Burning Coal."

There will be several presentations by biologists in the state but their subjects will range from Dr. Mat Pryor's research in Antarctica near the South Pole to Dr. John Theiret's research in the Northwest Territories of Canada, near the North Pole. Closer home, Dr. William Martin, of Eastern Kentucky University, has been managing the natural areas set aside by the state of Kentucky for preservation. These areas include Lilley Cornett Woods, Pilot Knob, and Grassland Restoration Projects that he has worked on in the western part of the state. He will present a slide-lecture on "Natural Areas of Kentucky" on March 3. John MacGregor, of the Kentucky Department of Fish and Wildlife has collected amphibians in various localities of Pike county, including Virgie and Johns Creek, and will speak about his findings on April 7.

The physical sciences will have presentations that range from the earth's interior to the outer atmosphere. State Geologist, Dr. Haney will speak of geology and Dr. J. P. Lee,

NOTICE TO BIDDERS

The Floyd County Board of Education will receive sealed bids until 12 o'clock noon February 3, 1982 at the Administrative Office Building, Floyd County Board of Education, Arnold Avenue, Prestonsburg, Kentucky for the following:

Group I—Classroom furniture: student arm desks, tables, and chairs.
Group II—Lunchroom tables and chairs.

Further details and specifications may be obtained by contacting Ray Brackett, Assistant Superintendent. The Board reserves the right to reject any or all bids.

Bids are to be marked, "Furniture Bids—Betsy Layne High School."
PETE GRIGSBY, JR.,
Superintendent,
Floyd County Schools

1-20-81

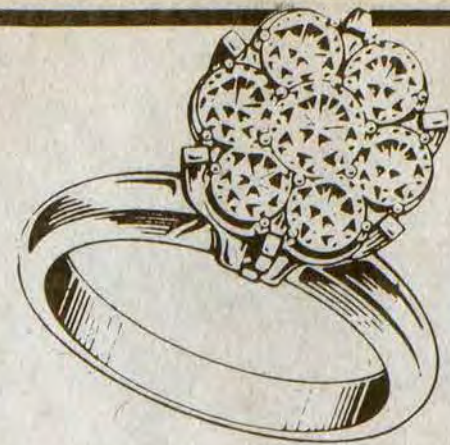

Ladies
7-Diamond
Cluster

\$48

C. & H. RAUCH
JEWELERS

117 University Dr., Prestonsburg, Ky.
Store Hours: Mon. - Sat. 10 'til 6

NO. 83 INC.

BAG GREAT SAVINGS



ATTENTION BARGAIN HUNTERS! OUR BIG WINTER CLEARANCE SALE IS NOW IN PROGRESS

WITH SAVINGS UP TO 30-40-50% OFF ON ALL QUALITY FASHIONS THROUGHOUT THE STORE. DON'T DELAY. GET YOUR BARGAIN HUNTER'S LICENSE TODAY . . .

AND BAG YOUR LIMIT OF HIGH QUALITY FASHIONS AT CLEARANCE SALE PRICES.

PEOPLE WHO HAVE A TASTE FOR THE LATEST IN QUALITY FASHIONS ALWAYS SAY, "I GOT IT AT RITA RENE'S."

RITA RENE'S FASHIONLAND
GARTH, KY.

ACROSS FROM VOCATIONAL SCHOOL

PHONE: 285-9197

HOURS: MONDAY-SATURDAY 9 TO 5

1-20-81

BRUNCY ENTERPRISES

INC.

Prestonsburg, Ky.

Builder and Developer of Unique Residential Communities

RESIDENTIAL LISTINGS:

LEE-WAL MANOR

A unique residential community in exclusive Mays Branch—Now developing!

Two-story contemporary home with rustic styling, 3 bedrooms, 2 baths, living room with fireplace open to second story, dining area, family room, completely built-in kitchen with GE appliances, utility area, loft studio or 4th bedroom, 2 large decks with scenic view. UNDER CONSTRUCTION.

CREEKSIDE COMMUNITY

A new residential community with a peaceful setting and all city conveniences

Two-story 4-bedroom home, 2 1/2 baths, living room with fireplace, dining room, family room, completely built-in kitchen with GE appliances, utility area, 2-car garage. Exterior of brick and poplar siding.

A simple, charming exterior characterizes an informal house designed to delight an average-sized family. Three bedrooms, 2 baths, living room with fireplace, dining room, built-in kitchen with GE appliances, and utility area. UNDER CONSTRUCTION.

Spacious building lot in presently developing Woodland Hills Subdivision on Middle Creek Road approximately 4 miles from downtown Prestonsburg.

Building Lots—Readily available! Various sizes—all with city water Located 3 miles up Abbott Road in Creekside Community.

MAKE YOUR NEW LIVING PLACE A BRUNCY COMMUNITY

Bruce Spradlin
Owner 886-3405
Day or Night



BRUNCY ENTERPRISES
(INC.)
PRESTONSBURG, KY.

11-11-81

HYLTON HOMES

FACTORY REBATE SALE!!!

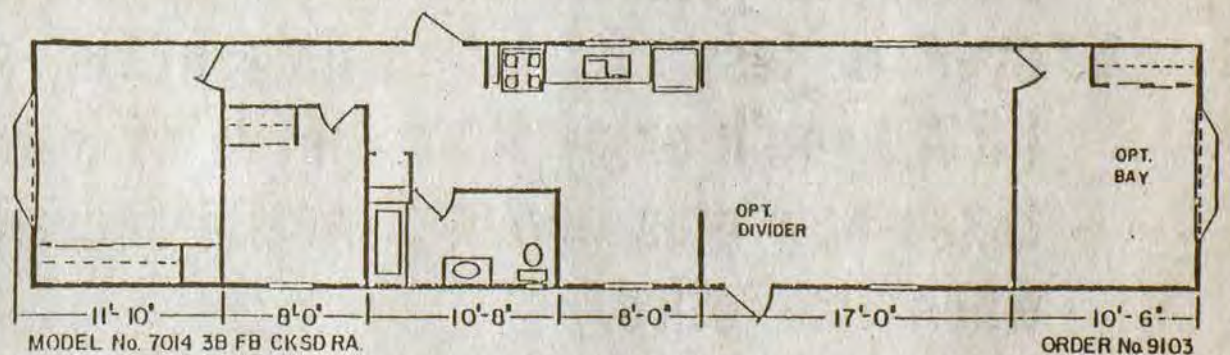
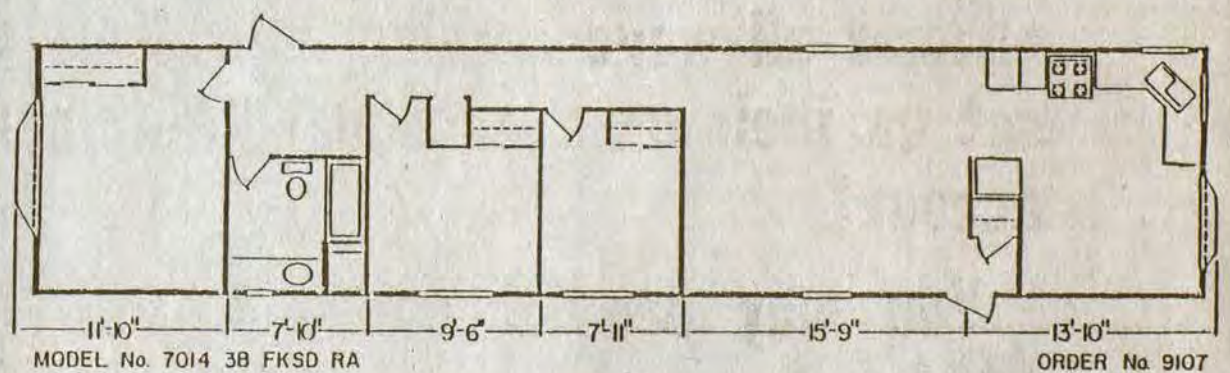

\$1000 Factory Rebate On Above Models

REBATE MONEY CAN BE USED AS PART OF YOUR DOWN PAYMENT

OR CONVERTED INTO CASH AND SENT DIRECTLY TO YOU!

OFFER EXPIRES JAN. 31, 1982.

AT

HYLTON HOMES

874-9033

478-9593

ON THE 4-LANE BETWEEN PRESTONSBURG & PIKEVILLE

12-23-81

I.R.A.*

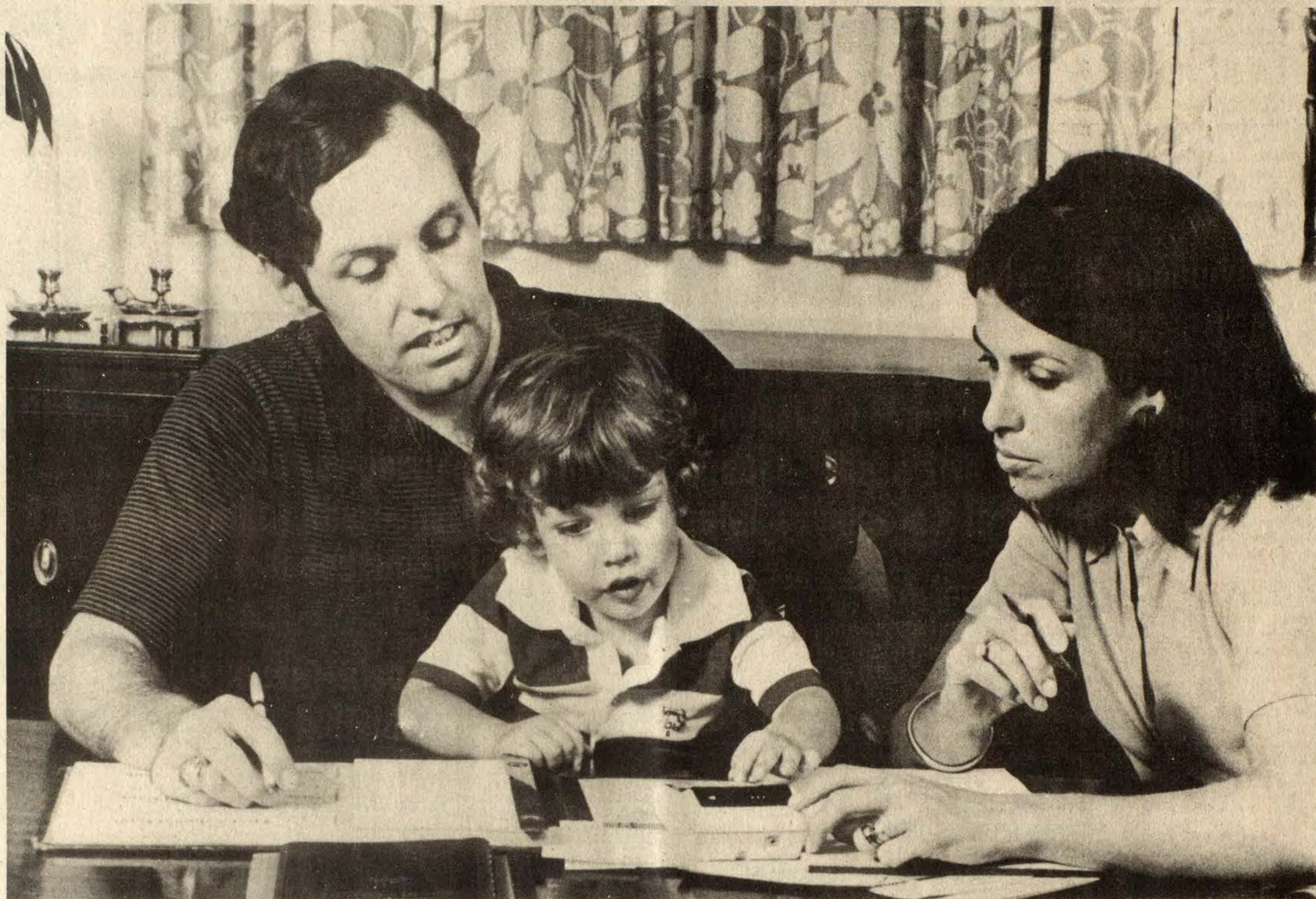

A TAX SHELTER NOW AN INCOME WHEN YOU RETIRE

* INDIVIDUAL RETIREMENT ACCOUNT

The Economic Recovery Act of 1981 enables all wage earning individuals to set up their own Individual Retirement Account.

You may deposit up to \$2,000 or 100% of your annual earnings, whichever is less. As a participant in an I.R.A., you'll enjoy the benefits of lower taxes now plus added financial security when you retire.

*If your spouse also works, each qualifies for an Individual Retirement

Account. This allows for a total savings of up to \$4000.

*If only one spouse is employed, 2 accounts may still be set up: a regular account for the employed spouse; a spousal account for the non-working spouse. These two accounts allow for a total savings up to \$2250.

EXAMPLE	
INDIVIDUAL'S ANNUAL CONTRIBUTION	\$2,000
INDIVIDUAL'S TOTAL CONTRIBUTION (30 YEARS)	\$60,000
ACCUMULATED INTEREST*	\$422,665
AT RETIREMENT, YOUR IRA PAYS	\$482,665

*BASED ON 12% ANNUAL INTEREST, WHICH WE BELIEVE TO BE A REASONABLE GROWTH RATE. SUBSTANTIAL PENALTY FOR PREMATURE WITHDRAWAL, IN ADDITION TO TAX PENALTIES.

COME SEE THE PEOPLE WITH I.R.A. EXPERIENCE . . .

THE BANK *BJ* JOSEPHINE

"Serving You Since 1891"

Prestonsburg • Garrett • Harold • Allen • Wheelwright

Member F.D.I.C.

KET's Best Bets

"THE 1982 KENTUCKY GENERAL ASSEMBLY" Throughout the month of February, KET will keep viewers abreast of daily activity in Frankfort by providing highlighted coverage of "The 1982 Kentucky General Assembly." The one-hour broadcasts originate from Frankfort at 7:30 p.m., Monday through Thursday. Friday's half-hour coverage airs at 9 p.m.

"UPON THIS ROCK" This KET production is presented in celebration of Black History Month and is a documentary of the regional black religious experience. The program premieres Sunday, February 14 at 7 p.m. and airs again Tuesday, February 16 at 10 p.m.

"A HOUSE DIVIDED: DENMARK VESEY'S REBELLION" In recognition of Black History Month, KET airs the historical drama "A House Divided: Denmark Vesey's Rebellion," on Wednesday, February 17 at 9 p.m. The true story depicts the attempt of a free, prosperous slave, Denmark Vesey, to lead an 1822 slave rebellion.

"AMERICAN PLAYHOUSE" Ntozake Shange's play "For Colored Girls Who Have Considered Suicide/When The Rainbow Is Enuf," airs Tuesday, February 23 at 9 p.m. On the lighter side, "American Playhouse" presents comedies on Tuesdays at 9 p.m. Throughout the month of February: Kurt Vonnegut, Jr.'s "Who Am I This Time?" on February 2; Ray Bradbury's "Any Friend of Nicholas Nickleby is a Friend of Mine," on February 9, and Shirley Jackson's play, "Come Along With Me," on February 16.

"YOUR TAX RETURN: THE BOTTOM LINE ON IMPROVING YOUR FORM" KET offers income tax assistance in this three-hour program airing Sunday, February 7 at 5 p.m. Tax experts provide instruction on 1040 long and short forms covering a variety of topics including itemized deductions and earned income credit.

"NATIONAL GEOGRAPHIC SPECIAL" Egyptian monuments and temples are the subject of this special entitled "Egypt: Quest For Eternity," to air Wednesday, February 3 at 9 p.m. The 60-minute special reviews life along the Nile and profiles the archeological digs in the shadow of King Tutankhamen's tomb.

"NOVA" Each Sunday evening in February, the "NOVA" series explores topics ranging from "The Television Explosion" (February 14 at 8 p.m.), to the pros and cons of genetic engineering in "Life: Patent Pending" (February 28, 8 p.m.)

INTERESTS AND DIVIDEND EXCLUSION ON TAXES

For 1981 you may exclude from taxable income \$200 of combined interest and dividends. On a joint return you may exclude up to \$400. It does matter which spouse receives the income.

Income from most bank deposits, bonds, money market funds, certificates of deposits, and similar investments now qualifies for the exclusion. The income from both interest and dividends will be listed on Form 1040 or 1040A, and the exclusive will be taken according to the filing status as listed above.

For example, if a husband received \$250 in interest from a savings account and his wife received \$300 in dividend income from corporate stock, their total interest and dividend income would be \$550. On their joint return, the couple could exclude the first \$400, and only include \$150 in their taxable income.

If you have further questions on this exclusion you may call IRS at 584-1361, 255-2333 in Lexington, 628-0055 in Covington, or toll-free 1-800-428-9100 elsewhere in Kentucky.

NOTICE OF INTENTION TO MINE

1. In accordance with the provisions of KRS 350.055, notice is hereby given that: L. T. & R. Land & Coal Company, Box 70, Banner, Ky. 41603, intends to file an application for the surface disturbance mining of approximately 21.0 acres, located south of Grethel in Floyd county. The proposed operation is approximately 2.0 miles south of State Route 979's junction with Branham's Creek road, and located east of Mud Creek, latitude 37° 28' 10", longitude 82° 38' 50". The surface of the area to be mined is owned by: Cline Mitchell. A brief description of the kind of mining activity proposed is: contour stripping with hollow fills. The application will be filed at the Bureau of Surface Mining Reclamation and Enforcement, Prestonsburg Area Office, 431 South Lake Drive, Prestonsburg, Kentucky, 41653.

Persons wishing to file written objections and/or request a formal administrative hearing in regard to the above described surface mine should notify the Department for Natural Resources and Environmental Protection within 30 days of the date of this notice. A copy of the newspaper clipping must be attached to the writer objection. The objection or request for a hearing will reference application number 036-0101. Such objection or request must be in accordance with KRS 224.081. (2), and must be forwarded to the Director of permits, Bureau of Surface Mining Reclamation and Enforcement, Capital Plaza Tower, Frankfort, Kentucky, 40601.

2. Notice is hereby provided pursuant to 30 CFR 715.13 (d) (10) and KRS 350 that the proposed post mining land use does not constitute a change from the premining land use. Public comment regarding a proposed change in land use may be submitted to the address listed above.

NOT RESPONSIBLE FOR TYPOGRAPHICAL ERRORS WE RESERVE THE RIGHT TO LIMIT QUANTITIES.

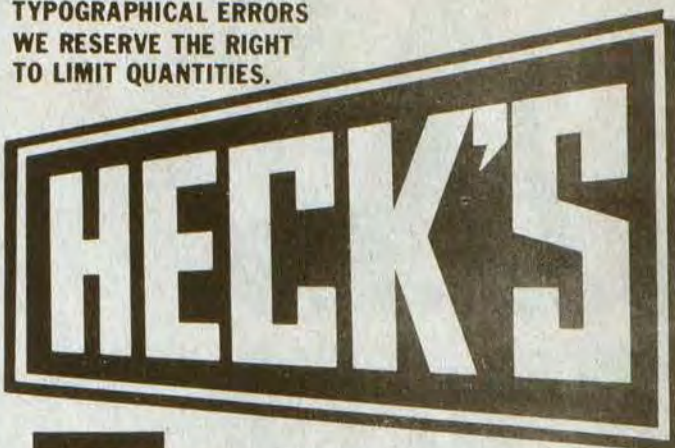

JANUARY

OPEN DAILY
9:30 TO 9:00
SUNDAY
1 TO 7

PRICES IN EFFECT WEDNESDAY



USE YOUR VISA OR MASTER CARD

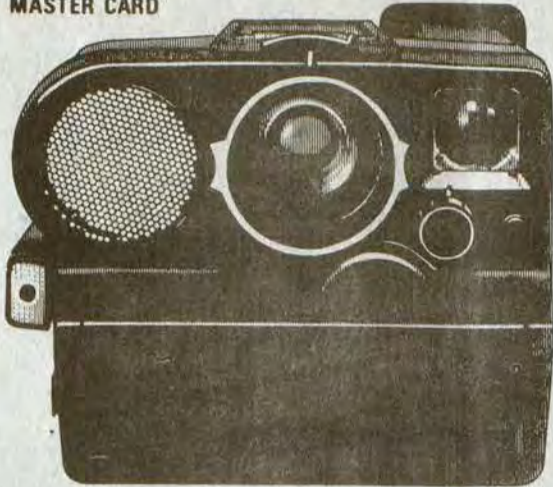

Polaroid
Auto Focus Camera
34.88

The simple, rugged instant camera, now with remarkable self focusing and many, many more outstanding features.

Reg. 84.88

JEWELRY DEPT.



3 FOR \$1
Lipton Lite Lunch
Beef or Chicken Flavor

Perfect for the person on-the-go. Easy to prepare, just add hot water. Each package contains 2 single servings.

FOOD DEPT.



1.3

Peter Pan
18 Oz. Peanut
Easy-to-spread Peter Pan butter picky people pick.

FOOD DEPT.



13.88

Diversified Curl Bar
Designed for weight lifters who want the ultimate in bicep and tricep training. One chromed tubular steel bar. Two inside and two outside cast iron cast iron collars. Instruction chart.

Reg. 18.49

SPORTS DEPT.



OVEN PROOF CHOICE

CHOICE

1.9

Reg. 2.88 Ea

1 Quart Round
8" Squire Cake
1 1/4 Quart Deep
32 Oz. Measuri
1 Quart Oval C
1 1/2 Quart Utili

HOUSEW

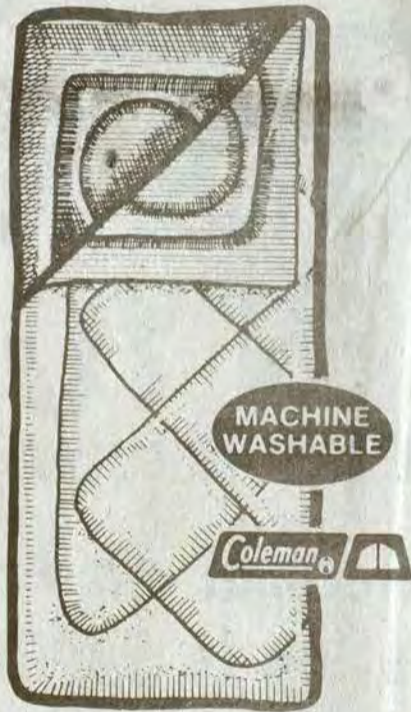

19.99

Reg. 29.99

Coleman 3 Lb.
Sleeping Bag

Padded weatherseal, boxed corner construction, reinforced stree points, each opens fully for airing and mates with another bag to make double bag.

SPORTS DEPT.



2.99

Reg. 6.39

Dynamic Classic Cotton
Jump Rope

Features swivels on rope and polished wood handles. Instructions

SPORTS DEPT.



7.44

Reg. 10.29

Dynamic Classic
Tone N' Cycle

Tone n Cycle does the job of much more expensive exercisers. Converts any bike into an instant home exerciser that keeps you fit and firm as you pedal away the miles. And the pounds...in your home or office. Takes only 3 minutes to assemble.

SPORTS DEPT.



SUPER 2

149

Reg. 184.88

Homelite
14" Gas Cycle
14" Power tip gl
Automatic chain
8 lbs 14 oz
and rubber
HARDWA



79^c 6 1/2 Oz. Tuna
In Oil or Water

Great for quick and easy snacks or lunches. Available packed in oil or sweet spring water.

FOOD DEPT.

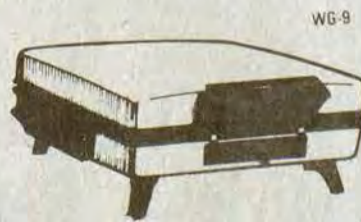

29.99

Reg. 39.96

Munsey Waffle Baker
Sandwich Grill

Stylish and compact, yet with a large cooking surface. Make this an addition to your kitchen counter. Bakes a big four section waffle and cooking grid toasts sandwiches.

JEWELRY DEPT.



8.99

Reg. 13.96

Northern
Turbo Blow Dryer

1200 watts of power to dry and style your hair quickly. Advanced flow thru air systems. Compact and lightweight design for better handling. UL listed.

JEWELRY DEPT.



57.9

Reg. 71.96

Argus 35mm
Rangefinder

The sophisticated C-3 El
35mm camera with built
shutter. Just aim, focus
feature a steady light
JEWELRY DEPT.

HECK'S MAKES THE DIFFERENCE!



USE YOUR MASTER CARD

719 University Drive
NO EXCHANGES OR REFUND

RY SPECIALS!

Y, JANUARY 27 THRU SUNDAY, JANUARY 31, 1982



99
Butter
peanut butter is the peanut



1.86

Crisco Oil 48 Oz.
Crisco oil is great for frying foods without that greasy taste. The smart cook always uses Crisco.
FOOD DEPT.



LIMIT 12 QTS.

94¢ Quart
Reg. 1.09 Quart

Quaker State 10W-30 Super Blend Motor Oil

Quaker State 10W-30 Super Blend motor oil helps to prevent engine wear. Tough lubrication helps to guard against high temperature, carbon deposits, sludge and rust.
AUTOMOTIVE DEPT.

BAKE WARE

99 Each
Covered Casserole Dish
Loaf Pan
Measuring Cup
Casserole and Cover
Pie Dish

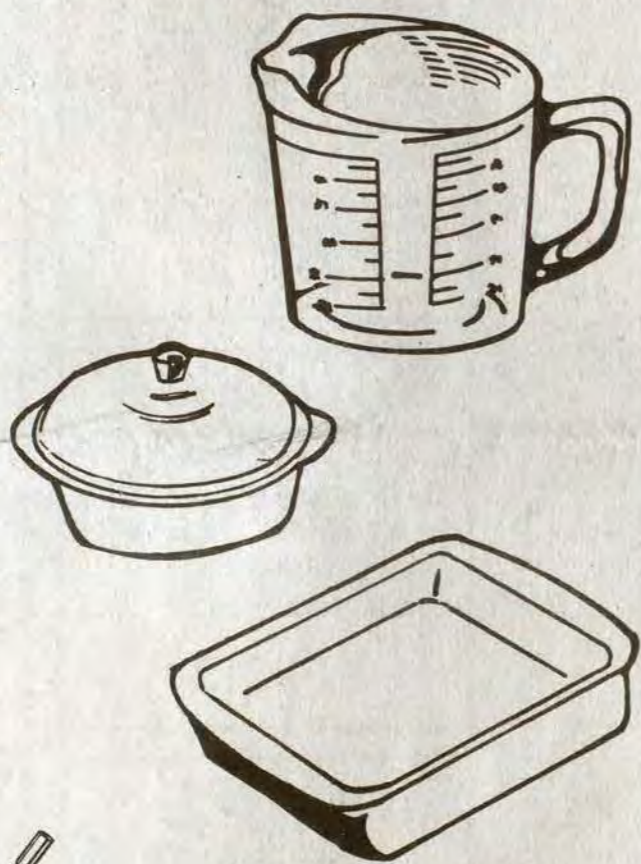

.66
Super 2 Chain Saw
Side bar and chain, oiling, weights only, easy to use, built-in trigger and handle bar.
RE DEPT.



7.44
Reg. 10.99
Tempest Propane Torch
The Tempest Propane Torch includes fuel cylinder, standard pencil point burner with anti-clog orifice. A great Christmas idea for the Handyman in the family.
HARDWARE DEPT.



1.48
Twin Contour Mattress Cover
Soft and durable mattress covers resist tearing and help to protect your mattress. Clean easily with a damp cloth.
Full Contour Mattress Cover . 2.28
HOUSEWARE DEPT.



78¢

Pillsbury Hungry Jack 32 Oz. Pancake Mix

For a quick, easy and delicious breakfast, just add water to Pillsbury's Hungry Jack Pancake Mix. Light and fluffy pancakes are a delight to all who eat them.
FOOD DEPT.



99
Fargus
Compact camera is an auto compact in flash and programmable. Auto flash and shoot. The built-in flash



1.88
Reg. 3.29

Magnetic Shower Liner
Choose from assorted color magnetic shower liners to match your bathroom decor.
Shower Curtain Hooks89¢/Pkg.
HOUSEWARE DEPT.



2 FOR \$3
Reg. 2.29 Each
Quilted Place Mats
Choose from assorted color quilted place mats to match your dishes and decor.
HOUSEWARE DEPT.

78¢



Heinz 32 Oz. Assorted Pickles

Crisp and crunchy Heinz pickles are always a family favorite.
FOOD DEPT.

29 Floyd Students Win Academic Honors

Twenty-nine Floyd county students have been named to the Dean's List at Alice Lloyd College for academic achievement last semester at Alice Lloyd College.

Named to the Dean's Distinguished Honors List for earning a grade point average between 3.50 and 4.00 (4.00 is a perfect "A" record) were:

Tonda McCoy, wife of Gary McCoy, of Bypro, (perfect 4.00 GPA); Wanda Johnson, wife of Joe Johnson, of Hi Hat, and Cynthia Manuel, wife of Terry Manuel, of West Prestonsburg, both perfect 4.00 GPA; Roy Burke, son of Mr. and Mrs. Hobert Burke, of Halo; Brian Jones, son of Mr. and Mrs. Bill Jones, of Prestonsburg; Marlene Little, wife of Hallard Little, Jr., of Bevinsville; Patty Bates, daughter of Mr. and Mrs. Charles Bates, of Wayland; Bonita King, daughter of Mr. and Mrs. Douglas King, of Hippo; Katie Woody, wife of Keith Woody, of Weeksbury.

Named to the Dean's List for averaging 3.00 to 3.49 academically were:

Timothy Parker, son of Mr. and Mrs. Lowell Parker, of Prestonsburg; Janice Vanover, daughter of Mr. and Mrs. Ben Newsome, of Wheelwright; Cindy Thorpe, daughter of Mr. and Mrs. Bobby Castle, of Wayland; Teresa Duncan, daughter of Mr. and Mrs. Roy Duncan, of Garrett; Cathy Layne, wife of Ricky Layne, of Wayland; Susan Patton, daughter of Mr. and Mrs. Charles Patton, of Hueysville; Pamela Stumbo, wife of Vernon Stumbo, of McDowell; Sheilah Ratliff, wife of Kenneth Ratliff, of Estill; Sally Hotelling, daughter of Mr. and Mrs. Ola Jones, of Wayland; Violet Brown, of McDowell; Faye Wiley, daughter of Mr. and Mrs. Marvin Wiley, of Estill; Raymond Hall, son of Harve Joynson, of Ligon; Pamela Akers, daughter of Mr. and Mrs. Arnold Akers, of McDowell; Sharon Martin, daughter of Mr. and Mrs. Clem Martin, of Langley; Freddie Spears, son of Mr. and Mrs. Hobert Spears, of Wheelwright; James Spurlock, son of Mr. and Mrs. Ray Spurlock, of Printer; Jeffrey Burchett, son of Mr. and Mrs. Curtis Burchett, of Prestonsburg; Tony Stumbo, son of Mr. and Mrs. Clark Stumbo, of McDowell; Jonell Tackett, wife of Danny Tackett, of McDowell.

National Geographic Profile Of Ancient Egypt On KET

KET presents this season's second National Geographic Special, "Egypt: Quest For Eternity," Wednesday, February 3 at 9 p.m.

The one-hour special delves into the mystery of eternal life and explores the enduring fascination of one of the longest-lasting civilizations on earth.

Egypt has intrigued, inspired and mystified the world for almost 3,000 years. The monuments, built to last through eternity, are now keys to her past.

This documentary is woven around the life of the pharaoh who left his imprint on nearly every group of monuments in Egypt-Ramses II, perhaps history's most prolific builder.

Working at the temples of Luxor and the temple to the sun god at Karnak for over 50 years, Egyptologists from the University of Chicago have tediously created volume after volume of beautiful facsimile drawings of these now damaged and deteriorating masterpieces.

In an effort to preserve rather than expose more priceless antiquities to possible decay, erosion or even vandalism, the scholars hope to learn from what is already present.

Centuries ago, the Egyptians believed in a luxurious life after death. Today, the monuments to that notion may survive their existing state. Archaeologists are dedicated to resurrecting and protecting their exquisite works.

NOTICE OF INTENTION TO MINE

Pursuant To Application Number 080-5064

1. In accordance with the provisions of KRS 350.055, notice is hereby given that: Ashley Coal Company, Mine No. 2, Box 320 Warfield, Kentucky 41267, intends to file an application for the surface disturbance mining of approximately 4.97 acres located southeast of Thomas in Martin county. The proposed operation is approximately 2.95 miles south of State Route 3's junction with Beech Fork Road and located west of Middle Fork of Rockcastle Creek, latitude 37° 43' 57", longitude 82° 37' 30". The surface of the area to be mined is owned by: Pocahontas Kentucky Land Corporation. A brief description of the kind of mining activity proposed is: deep mine. The application will be filed at the Bureau of Surface Mining Reclamation and Enforcement Prestonsburg Area Office, Prestonsburg, Kentucky, 41653.

Persons wishing to file written objections and/or request a formal administrative hearing in regard to the above described surface mine should notify the Department of Natural Resources and Environmental Protection within 30 days of the date of this notice. The written objection must have attached a copy of the newspaper clipping and reference the above application number. Such objection or request must be in accordance with KRS 224.081 (2) and must be forwarded to the Director of Permits, Bureau of Surface Mining Reclamation and Enforcement, Capital Plaza Tower, Frankfort, Kentucky 40601.

Prestonsburg, Ky.
WITHOUT SALES RECEIPT



HECK'S MAKES THE DIFFERENCE!

SELL IT FAST! BUY IT RIGHT! USE WANT ADS!

FOR SALE
3-bedroom, 1 1/2 baths, living room, den, large kitchen, 1-car garage, large lot. Appliances in kitchen, washer and dryer. Negotiable. Can be assumed with down payment on 8.8% loan. Owner will carry second mortgage. Maplewood Village, Banner. Phone 874-9873 11-pd.

FOR SALE—Gravel and sand. Call ALBERT CRUM, 874-2400. 12-23-81.

FOR SALE—Drainage culverts. (5) made from extra-heavy steel railroad cars with ends removed, 7'x35" (extra-thick steel); (3) standard thickness railroad tank cars with ends removed. Also 7'x35" steel. Phone 886-2636. 1-20-2tpd.

FOR SALE—1974 Ford van. Carpeted interior, other extras. Call TOM DEROSSETT, R. 1, Box 349, Prestonsburg, phone 886-8068. 1-20-2t.

OWENS MUSIC CENTER—Band instrument lessons now available. For information, call 886-8337. 1-20-2t.

HOUSE FOR RENT—Six rooms. Call 285-3446, GEORGE BARNETT after 6. 1-20-2t.

If you have a JUNK CAR
You want rid of
CALL 377-6046. 12-14-81

JOE D. WEDDINGTON
WE NEED HOUSES TO SELL — WILL SELL FOR YOU OR WILL BUY FROM YOU.
REAL ESTATE
Phone 886-9411 1f

TRAILERS FOR RENT
One mile from Prestonsburg.
OIL/GAS RIGHTS FOR LEASE
Approximately 250 acres.
Ethel Stumbo, 886-1882 1f

FOR RENT
ABBOTT CREEK—Three-bedroom brick ranch with enclosed garage. Central heat and air, city water, cable TV.
RATLIFF & LENOX
REAL ESTATE
886-6138 Prestonsburg 1f

GRAVEL FOR SALE
CALL DAVID RICE
874-2870, 874-2281 1-4-81-pd.

CLIMATE CONTROL
PRINTER, KY.
HEATING • COOLING
REFRIGERATION
INSTALLATION & REPAIR
(606) 285-3101 1-27-2t

NATURE'S WAY
U.S. 23
PRESTONSBURG
CUSTOM BUILT HOMES FROM YOUR PLANS OR OURS. GEODESIC DOME HOMES. BUILDING & REMODELING. SOLAR GREENHOUSES. SPAS, HOT TUBS & SAUNAS.
FREE ESTIMATE 886-1719
STORE HRS. 10-5 9-16-81

FULL-TIME BOOKKEEPER
Position available in Allen, Ky. Five-day work week. Must have experience and knowledge of accounting. Benefits—Blue Cross-Blue Shield, Delta Dental.
For interview, send resume, or name, address, and phone number to
BOX 488
ALLEN, KY. 41601 1-20-3t

WANTED
Experienced labor, mechanics for underground mine. Need to be experienced on following equipment:
• Joy Cutting Machine
• Joy Loading Machine
• Shuttle Cars
Excellent Pay
CALL
606-432-5821 12-16-81

WHEN WE BUILD IT, YOU GET MORE BUILDING FOR YOUR MONEY.



HERE'S WHY:
We custom-design and construct buildings to fit your precise needs — without cost penalties or added construction time. Industrial, commercial, warehouses, agricultural, recreational and institutional. Durable, attractive and energy efficient.
VARCO-PRUDEN AUTHORIZED BUILDER
Foundations, Engineering and Erections, Inc.
606-886-8852
Prestonsburg, Ky. 41653
WHEN YOU KNOW WHO WE ARE, YOU WON'T BUILD ANY OTHER WAY.

HENRY LAFFERTY ROOFING
Roofing Jobs of all types, large or small.
886-3597.

COLLINS SECURITY SERVICE
• LICENSED • BONDED • INSURED
• 15 YEARS SECURITY EXPERIENCE •
• 24-HOUR GUARD SERVICE •
(606) 886-9867 OR 886-3665
JESSIE COLLINS, Owner 8-26-81

MINING ENGINEER
Opening available in Lexington for engineer to participate in mine planning and other coal-related engineering work. Some travel involved. Requires degree in civil or mining engineering, plus one year or more of coal-related experience.
Send resume and salary requirements to:
Energy Coal Corporation
P.O. Box 4280
Lexington, Ky. 40544 1-20-2t

FOR SALE
OFFICE WAREHOUSE
10 Depot Road, Paintsville
J. P. Walker, Phone 502-491-4000 1-27-2t

FOR RENT—12x60 office trailer. U.S. 23 at Mountain Parkway. Call 886-2109. SCOTT COLLINS. 12-2-81.

GRAVEL FOR SALE—Minimum five tons and up. Also block house coal. Contact JAY CRUM, Banner, Ky. 874-2425. 12-9-81.

WANTED TO BUY—Furniture, appliances, miscellaneous, Maytag wringer washers, parts and pieces. Call 358-9617. 12-9-81-pd.

HEY LOOK! We repair ranges, dryers, washers—specializing in Maytag wringer types. Also all types appliance parts ordered for you. Call 358-9617. 12-9-81-pd.

FOR SALE—200x75 ft. lot and camper-trailer. Sleeps six. Fully equipped, stereo, two TVs, two radios, three electric heaters, etc. Call 886-1676. DON BAILEY. 12-23-81.

WANTED—Person to deliver Courier Journal. Motor route from Martin to Hindman. Route takes 3 or 4 hours, on Sunday only. Profit approximately \$40 a week. Cash bond required. If interested, call toll-free, 1-800-292-6568. 1f.

WANT TO RENT—Nice, reliable couple with children would like to rent, on a long-term basis, three-bedroom home in or near Allen school district. Will furnish references. Call, anytime, 874-8159. Sherry Frye. 1-27-2t.

FOR SALE—1971 Chevrolet pickup. Long wheelbase; 1974 Mustang. James Hall, 886-8002. 1-27-2t.

FOR SALE—1979 Chevrolet stepside van C-30. Original tires, fair condition, 8300 miles. Call 886-2006. Parkway Furniture. 1-27-2t.

HOUSE FOR SALE at McDowell, seven rooms and bath. George Hall. 377-6877. 1-27-2t.

TRAILER for sale—1976, on half-acre lot. \$7000 cash. Call 452-2395. 1-27-2tpd.

WILL DO BABYSITTING in my home at Dana (Prater Creek). Phone 478-5091. Donna Williams. 1-27-2t.

FOR SALE—240 utility International farm tractor with plow; Massey Ferguson 35 diesel farm tractor with plow; 1 NAA Ford farm tractor, and 1 8-ft. disc. Phone 285-3112. 1-27-2tpd.

FOR SALE—1975 Fiat X-19. Black, four-speed, four-cylinder, AM-FM 8-track. \$3600. Phone 874-9085. 1-27-2tpd.

FOR RENT—Furnished trailer. \$225 a month plus electric and \$100 deposit. Mary Wright. 874-9785. 1-27-2t.

PARKWAY FURNITURE has name brand furniture for sale. All furniture at wholesale prices. All items must sell. 1-27-2t.

FOR SALE—1979 Ford pickup 4 X 4. Good condition. \$4500 or best offer. 452-4204 or 452-2177. Ernest Croot. 1-27-2t.

AKC DOBERMAN PUPPIES for sale. \$100. Call 606-768-2911 after 4 p.m. Clare Ellis. 1-27-2t.

BUILDINGS FOR LESS! ALL STEEL CLEAR SPAN factory direct, 30'X40'X12' for \$3795. 40'X60'X14' for \$5995. 48'X72'X14' for \$7395. 70'X125'X16' for \$22,095. Call us collect at 1-614-237-1685. 1-27-2tpd.

FOR SALE—Two beagles, two years old, male and female. Donnie Howard, 874-2084. 1-27-2t.

FOR RENT—Modern 3-bedroom brick, 1 1/2 baths, fully-equipped kitchen and laundry, 2-car garage. Near Wayland. Call (513) 829-1688 or (606) 635-9292. 1-27-2tpd.

QUILT SALE—Seven hand-quilted and four machine quilted. All that's left and priced for quick sale. Call 606-886-1692. 1-27-3tpd.

AKC BRITTANY SPANIEL puppies. Shots and wormed. Excellent hunters. 1-744-2985. Glenda Lansdale. 1-27-3t.

GOVERNMENT SURPLUS cars and trucks now available through local sales, under \$300. Call 1-714-569-0241 for your directory on how to purchase. Open 24 hours. 1-27-3tpd.

GRAVEL FOR SALE—Call 886-6634 or 874-2238. 1-27-3tpd.

FOR SALE—Two house at Estill; one with five rooms and bath, the other with three rooms and bath; with approx. nine lots. Call 358-9101 or 946-2418. 1-27-3tpd.

FOR SALE—1/2-acre lot with water and sewer on property. Located in Auxier. Phone 502-822-9322. Larry Tackett. 1-27-4t.

OFFICE SPACE for rent—1,900 sq. ft. space, eight offices, 1 conference room, in Prestonsburg. Call 886-8421, 886-2171, or 886-1744. Bill Fannin. 1-27-4t.

FOR RENT—One 5-room house. Couples preferred, no pets. T. E. NEELEY. 886-3154. 1-27-4t.

FOR RENT—Two-bedroom furnished trailer, two miles on Abbott Road. \$200 per month plus utilities. Couple preferred. Call 886-2679 or 886-3492. 1tpd.

FOR SALE—AKC German Shepherd pups. Four females 10 weeks old. \$65 each. 886-3542. 1-20-2tpd.

FOR SALE—Appliances, washers, dryers, refrigerators, stoves. Open seven days a week. Mouth of Slick Rock on Cow Creek. 874-2058. 1-20-2tpd.

FOR SALE—Nice home out of flood range, 3/4 finished, at Harold. Also have a slightly used gas-water heater to sell. Call 478-9143 or 478-5552 after 5 p.m. 1-20-2tpd.

FOR SALE—Sears 27-inch double wall ovens. Excellent condition. For information call John Reed, 874-9528. 1-20-2tpd.

FOR SALE—1979 Buick Regal Limited. V-6 turbo. Like new. \$6100. Phone 789-6066. 1-20-2tpd.

FOR SALE—300 acres land two miles from Jack's Creek in Floyd county. Will sell all or in lots. Low interest. Call 452-2372 or 452-2775. NELLIE JOHNSON. 1-20-2tpd.

SNOW BLOWER for sale or trade for anything of equal value; octane welding outfit, gages, hose and torch. 452-2317. 1-20-2tpd.

WANTED—RN or LPN for Martin County Home Health in Pilgrim, Ky. 606-395-5695. 1-27-2-10

FOR SALE—Two pair of E78-14 studded mud-snow tires on rims. 874-8042. David Sepos. 1-27-2t.

FOR SALE—Chrome dinette set, 4 to 6 padded chairs. Contact Don or Viola Fraley, Hi Hat. 1-27-2t.

CULLIGAN water softener, in good shape, for sale or trade to electric typewriter. Call or see Roger Reed, Sr., Hueysville, 358-4333. 1-27-2t.

FOR SALE—Datsun 280 ZX 2 plus 2. Low mileage, a lot of extras. Interested buyers call 886-2507. 1-27-2tpd.

FOR SALE—1982 Buick LeSabre Limited. Low mileage. Will sell at good price. Call anytime, 478-5966 or 478-9628. 1-27-2tpd.

PORCH SALE—All items are good to excellent shape. 30-30 rifle, new chain saw, portable Zenith TV, Singer vacuum cleaner, free-arm sewing machine, automatic knitting machine, gas cook stove, child's school desk, bumper pool table, mine light and charger, desk and office swivel chair, china cabinet, wood dining table, typing desk, phone stand, older refrigerator-freezer, much more. Everything priced for fast sale. Call 377-2506. James Davis. 1-27-2t.

FOR SALE—Two female bluetick coon dogs. UKC registered, 8 months old. All shots given, wormed, and registration papers. Priced reasonably. Call 285-9253 or 285-9562. See Sol Crum, 3 miles up Arkansas. 1-27-2tpd.

FOR SALE—1980 Celica. Air-conditioned, power steering, power brakes, 34,000 miles. A-1 condition. Take over payments. 285-3034. Steve Stout. 1-27-2t.

FOR SALE—1973 Dodge. Also, 1973 Dodge automatic transmission. Call 358-9970. Clova Scott. 1-27-2t.

NEW CRAFTS SHOP open, Court St., Prestonsburg. DAVID APALACHIAN CRAFTS, T.F.S. 11-5. Patchwork quilts, pillow covers, baskets, whittlings, pottery. Also visit DAVID CRAFTS CENTER, David, M-F, 9-4. 1tpd.

FOR SALE—1971 Buick Electra. Less than 50,000 miles. All extras. Very good condition. Call Hern Burke, 886-2654. 1tpd.

FOR SALE—Almost new dining room suite, table, four chairs, china cabinet. Must see to appreciate. Also, Singer sewing machine in desk. Desk can be purchased separately. 874-9873. 1tpd.

FOR SALE—Two fiberglass camper tops. 1 for long wheelbase Ford; 1 for short wheelbase Toyota. Call 886-8952. 1tpd.

FOR SALE—1971 Toyota Corona. 4-speed, good running condition. \$550. Call 886-6328. 1tpd.

FOR SALE—100 acres on Conley Fork of Spurlock Fork of Middle Creek. With running water and virgin poplar timber. Write or call Earl Hurd, Rt. 1, Cabool, Mo. 65689. Phone 1-417-962-3816. 1f.

FOR SALE—1979 Z-28 Camaro. Low mileage, good condition. Call 452-2372 or 452-2775. 1tpd.

FOR SALE—1978 Chevrolet 4-wheel-drive, three-quarter ton. Lock-out hubs, 4-speed transmission. Good shape. \$3,250. 886-6033. 1tpd.

FOR SALE—1,056-sq. ft. modular home. Farmers Home approved. No down payment to qualified buyers. See at Mountain Homes, Inc., Route 23 South or call 789-6890 or 789-7209. 1f.

ELECTRICIAN
(Licensed)
Commercial or Residential
JOHN PAUL FRANCIS
886-9692
or
886-3032 11-4-81

SALE OR LEASE
Large 3500 sq. feet building on Mt. Parkway, 10 miles west of Prestonsburg. Fully insulated. Ample parking.
886-6856
or **886-2006** 1-20-21-pd.

YOUR FUTURE IS NOW
The market for home cleaning products is exploding. Join the industry leader. Experience helpful but not required. Challenging opportunity for the right individual. Benefits—incentives. Call 478-9408 between 8-10 a.m. E.O.E. 1-20-4f.

HOUSE FOR SALE
NEW ALLEN, KY.—Red brick ranch-style, 8-room home, 2100 square feet. Above flood water. Two wood or coal fireplaces, electric and gas heat and air-conditioning. Large lot, 130-ft. front. Quiet neighborhood close to bank, postoffice, school, and food stores.
CALL, DAY—874-2166
NIGHT—874-2829 6-24-81

ENVIRONMENTAL MONITORING SERVICE, INC.
SAMPLING AND ANALYSIS OF WATER AND WASTE WATER
• Bacteriological Analysis of Domestic & Well Water Supplies • Completion of Quarterly N.P.D.E.S. Forms As Required by State & EPA • Environmental Impact Statements & Assessments
Member of ASTM & The National Environment Health Association. LABORATORY MEETS ALL STATE OSM & EPA REGULATIONS.
PHONE 789-3258
U.S. 23 So. Paintsville 8-6-81

Home Appliance Service & Carpentry Work.
Refrigerators, Air-conditioners, Washers, Dryers, Dishwashers.
Work guaranteed.
874-8103 9-23-81

NOTICE NOW HIRING
Taking applications for full and part time employment. Opportunity to earn \$250 per week to start. Call 874-9041 between 8 and 9 a.m.
Equal Opportunity Employer. 1-20-1f.

TROY'S CABINET CENTER
US 23, Ivel, Ky.
Stock or Custom-Built Cabinets
Kitchen Cabinets, Vanities
Tappan Appliances on Display
Free Estimates Discount Prices
Call 478-5344 1-14-81

Protect Your Property and Family



Security Systems Installed in Commercial, Residential and Industrial Buildings.
Can be installed in new or existing structures.
We Specialize in Sales & Installation of NuTone Security Alarm Systems... The Sensible Alternative To Worry
Elliott Supply Co.
South Lake Drive, Prestonsburg
For Free Estimate, Call 886-2781
45 Years Of Dependable, Reliable Service 7-29-81

DRAFTSMAN
Opening available in Lexington for experienced draftsman. Applicant should have four years or more experience with at least two years in coal-related work.
Send resume and salary requirements to:
Energy Coal Corporation
P.O. Box 4280
Lexington, Ky. 40544 1-20-2t

Hitchcock Repair Service
Installation & Repair
Furnaces, Refrigerators, Washers, Dryers
All major home appliances.
Call 886-6900
or **886-1473** 11-4-81

Water Well Drilling
Most wells drilled in half a day by Rotary Machine.
Kinzer Drilling Co.
Allen, Ky.
Phone 874-2258

CRASE HOME BUILDERS & BUILT-IN KITCHENS
• NEW HOMES • REMODELING • ROOFING
CALL NOW 358-9485

CREDIT PROBLEMS?
Get Master Card or Visa; No Credit Check Guaranteed Free Details
Send SASE to:
HOC
Box 280570
Dallas, Tx. 75228 12-0-81

BOB WHITE CONSTRUCTION
Box 282, Prestonsburg, Ky.
Dozers • Backhoes • Dump Trucks
FREE ESTIMATES
Call 886-3544 4-22-81

METAL BUILDINGS
Many sizes, many colors, coal truck garages, stores, machine shops, storage buildings, many other uses. Strong and beautiful. Free estimates.
Call 606-439-4866 or write Alan's Lumber and Supply Rt. 1, Box 443 Hazard, Ky. 41701. 11-4-81

BEAUTIFUL BUILDING STONE
Sandy Valley Monument and Building Stone Co. (Inc.)
Phone 874-2273—Allen, Ky.

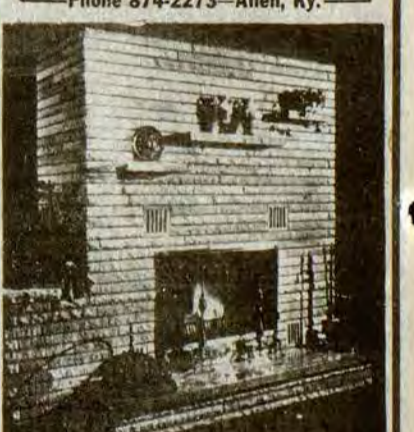

MANY VARIETIES OF BEAUTIFUL BUILDING STONE FOR THE HOME
• LIMESTONE VENEERING
• MARBLE LANDSCAPE CHIPS
• PORTABLE CONCRETE STEPS
• VERMONT SLATE
Located On Old U.S. 23 In New Allen 6-3-81

SELL IT FAST! BUY IT RIGHT! USE WANT ADS!

HALL PRATER TREE Trimming, roofing work, minor carpentry work. 874-9968 or 874-8910. 11-18-tf.

ANYONE INTERESTED IN USE OF New Allen Park facilities, please contact Ralph Little, 886-6490. 4-15-tf.

FOR SALE—32' pontoon boat, new seats, 18 H.P. Evinrude outboard, electric start, fully equipped. Serious inquiries only. 874-2832, after 5. 1-13-2tpd.

FOR RENT OR LEASE—Office space: 3600 sq. ft., located downtown Prestonsburg, on ground floor. GLENN ALLEN, phone 886-3852. 3-18-tf.

EXPERIENCED CARPENTER—Reasonable home repairs, panelling, etc. BERT RATLIFF, lvel. 478-2230. 8-26-tf.

THREE ACRES for lease at Stanville, 500 feet off US 23 on Mare Creek Road. Call 478-5700. Scalf Engineering Co. 6-24-tf.

NOW OPEN—Peggy's Attic, Richmond Plaza, Prestonsburg. Clothes for children, juniors and misses. Savings up to 50 percent. Open on Saturdays only. 10-4. 4-15-tf.

CARPENTRY—remodeling and all types masonry work. Free estimate. Will furnish ref. Over 12 years experience. Hourly or contract work. 886-8896. ROBBIE JOHNSON, JR. 8-19-tf.

ROOMS FOR RENT in Prestonsburg by week or month. Also one-bedroom apartments. Call SANDY VALLEY MOTEL, 886-8381. 1-13-tf.

LIGHT FIXTURES 1/2 price at GOBLE LUMBER CO., Phone 874-9281. 4-11-tf.

Interior and exterior Porter paint, 1,000 colors to choose from. BEN FRANKLIN STORE, phone 886-2169, Prestonsburg. 5-16-tf.

TREATED utility poles, 18 ft., 20 ft. and 25 ft. lengths. Also fence posts at GOBLE LUMBER CO., Phone 874-9281. 4-11-tf.

CHAIN LINK FENCE—Residential and commercial. Prestonsburg Fencing Company. Call Henry Setser, phone 886-2073 or 886-8020. 4-30-tf.

WATCH REPAIR—If you want the best job, bring watch repairs and jewelry repairs to WRIGHT BROS. JEWELERS. 11-12-tf.

PERMA-SHIELD Anderson windows. All styles. 20 percent off regular price at GOBLE LUMBER CO., phone 874-9281. 4-11-tf.

CUSTOM-MADE drapes and matching bedspreads by R. W. Norman and McCanness. Measured to fit. BEN FRANKLIN STORE, phone 886-2169, or Sally Goebel, phone 886-2657. 5-16-tf.

FOR SALE—Restaurant equipment—tables and chairs, booths, deep freeze, counter and stools, cook stove with hood, two-tub stainless steel sink, 24,000-BTU Amana air-conditioner; also, camper top for long wheelbase pickup truck, front bumper for 1967-68 pickup, Chevrolet truck hood, top section for a CB tower, show saddle and outfit, work harness with two matching blind bridles. Bill Salisbury, phone 285-9901. 1-20-2t.

RADIO SERVICE—Old table models only. Test tubes. Call before you bring radio in. DO NOT call before 1 p.m. Want somebody to do housework 4 hours a week. FOSTER PORTER, 285-3265. 1-20-2tpd.

WANTED—Sarah Coventry sales person. Have a show and win a 14-K gold necklace. See our new line of 14-K and diamonds. 50 percent off on some items. Call 452-2224 for details. VIRGINIA HALL. 1-13-3t.

FOR SALE—1979 Buccaneer mobile home, 12X60. All-electric. Phone 886-9101, Ext. 244. THE BANK JOSEPHINE. 1-13-3t.

HOUSE FOR SALE—1200 sq. ft., two bedrooms, bath, large living room with fireplace, built-in kitchen with dining room, covered patio and 2-car carport. On approx. one acre lot 1/2 mile from Martin. Has never been lived in. Price—\$56,500. NATHAN WRIGHT, phone 377-6405. 10-28-tf.

FOR SALE—1980 Kawasaki 440. Low mileage. Good condition. \$1400. Call 886-1972. FRED CHAFELEY. 9-30-tf.

FOR SALE—1981 large Hobart commercial microwave. Like new, used one month. If interested, call 478-9710. DICK LAYNE. 1-20-2t.

TRAILER FOR SALE—14X60, 2-bedroom, living room and kitchen, bath. Call 478-2190. Ask for Wayne. 1-20-2t.

FOR SALE—1978 4-wheel drive Ford truck. 377-2480. BENNY MOORE. 1-20-2t.

LADY WANTS TO DO HOUSE-CLEANING—\$25 per day. Good worker. Very reliable. KATHY LINDSEY, 886-1958. 1-20-2t.

FOR SALE—Registered Collie puppies. Four females. Contact GEORGE FAINE, 452-2651 or 452-4451. 1-20-2t.

IF YOU WANT FINANCIAL SUCCESS and security, with no limit placed on your earnings, then you are the man or woman that I am searching for. You need no experience, no money, no special training. You need only the desire to prosper. Make two to three times the cost on hundreds of products. Gift items, novelties, toys, carded merchandise, 2500 others. Limited number of openings, so write today for full detailed information. PREMIUM WHOLESALE CO., Dept. SW81, PO Box 563, McDowell, Ky. 41647. 12-16-tf.

SEVEN ROOM HOUSE for sale or rent at Sugar Loaf, free gas. LUCY BURCHETT, 874-2376. 12-16-tf.

NOTICE TO ADVERTISERS

All classified ads scheduled for only one week, must be paid in advance. All classified ads with only telephone numbers must be paid in advance.

CLASSIFIED ADVERTISING RATES	
10c Per word, if paid in advance	
15c Per word on charge account (\$2.50 minimum)	
Display classified advertising \$3.00 per column inch.	
Deadline for ads: 4 p.m. Monday.	

ATTENTION Kirby vacuum owners! Prestonsburg Kirby Co. has moved to a new location. We are now located 2 miles off US 23 at the Johnson-Floyd county line. For factory-authorized sales, service and repair, stop by and see us or phone 789-3064. 1-13-3t.

FOR SALE—Bunk beds. Real good condition. 377-6056. BARBARA SHEPHERD. 1-13-3t.

JEEPS: Government Surplus. Listed for \$3,196.00, sold for \$44.00. For info call (312) 931-1961, EXT. 1857. 1-6-4tpd.

FOR SALE: 1976 Dixie, 12X65, 2 bedroom. New carpeting, 2 decks, all electrical hookups, underpinning. Decks 14X16 and 12X14. Call 285-3572 or 285-3618. 1-6-4tpd.

FOR SALE: Three bedroom trailer and lot. Price \$23,000. Call 285-3515. 1-6-4tpd.

FOR RENT: Four room unfurnished apartment. \$125 deposit, \$225 per month. Couples only. Call JEANETTE HUBBARD, 886-2557. 1-6-tf.

HOUSE FOR SALE: At Printer. Contact First Commonwealth Bank, 886-2321, Ext. 296. 1-6-tf.

PHYSICIAN WANTED: Family Practice Physician wanted for Wheelwright Primary Care Clinic to work with Family Nurse Practitioner/Midwife and excellent team including lab and social service, hospital service optional because of distance. Return to your home area or discover the satisfaction of rural practice in an Appalachian community. Inquire Ellen Joyce, M.D., Big Sandy Health Care, Incorporated, City Route 1, Prestonsburg, or call 606-886-8546. 1-20-2t.

HOUSE FOR SALE—Three bedroom redwood, May Village, Allen. Call after 5 p.m., 874-2897. 1-20-3tpd.

John "Jack" Porter and Mary "Polly" Webb of Johns Creek married in 1824. Their children: Samuel, Martha, William, Cornelison, Minerva Jane, John and Mary. Descendants are asked to contact: HENRY G. MARTIN, 208 Longview, Richmond, Ky. 40475. 1-20-3t.

SURPLUS JEEPS, CARS AND TRUCKS available. Many sell under \$200! Call 312-742-1143, Ext. 2536, for information on how to purchase. 1-13-4tpd.

GRAVEL FOR SALE—Any size, any amount. Call DANNY BLANTON, 377-6186. 1-13-4t.

EXPERIENCED CARPENTER wants work. Does drywalling, blocklaying, and remodeling. No job too large or small. Call JAMES WATKINS, 886-3052. 1-13-4tpd.

SHAPE UP the girl in your life by giving her a gift certificate to Slimway Exercise Club. One month \$30; 3 mos. \$75; 6 mos. \$137.50; 1 yr. \$225. She'll love you for it. Call today. 874-2800. 11-11-tf.

FOR SALE—Approximately 8 acres land. Good location for home at Hippo, Ky. Contact PAUL WALLACE, Hippo, Ky. 41637, phone 358-4522. 1-13-4t.

COAL WANTED to auger. Also abandoned or orphan highwalls to mine. Auger, 966 loader, D8, for sale. Call 1-928-3098. 1-13-4t.

SEASONED dried firewood. \$40 per pickup, delivered. Call 285-5132. GEORGE HALE. 1-13-7t.

HOUSE FOR RENT—Three bedrooms, bath and half, living room, dining room, kitchen, family room with wood-burning stove, city water. Located on Abbott Mtn. \$325 month, \$100 deposit. MOUNTAIN PIPELINE CONSTRUCTION, 874-9696. 1-13-tf.

TWO NICE CEMETERY LOTS for sale at local Memorial Gardens. Paid \$600, will sell for \$500. Call 606-377-6438. A. J. HAMILTON, McDowell, Ky. 1-20-3t.

BRICK HOUSE FOR SALE—Three bedroom, 1-1/2 baths, living room with fireplace, large kitchen and carport. Located in Lancer Bottom. Call 886-6289. 1-20-2tpd.

FOR SALE—Two 1969 Plymouth G TX's. \$3500. 1977 Dodge Diplomat. \$3750. Good condition. Call 886-9691, 886-6289. 1-20-2tpd.

IMMEDIATE OPENING for a Plumber and a Refrigeration Mechanic. Should be experienced enough to do any work in these fields. For further information, apply in person at the Business Office, Jenny Wiley State Park, Prestonsburg, Kentucky 41653. 1-20-2t.

FOR SALE—rock and wood house with 9 large rooms, four baths and garage, private back yard and swimming pool, city water and sewer system, fully landscaped, triple car driveway. Located across from Green Meadows Country Club, Wells Addition, Pikeville. Call 437-4575 or 432-8116. 9-30-tf.

APARTMENTS for rent; completely remodeled and beautifully landscaped. Have heat and air conditioning, wall-to-wall carpet, walk-in closets, dishwasher, disposal, refrigerator, washer and dryer connections, private balcony, playground. Call Quail Hollow Apartments, 789-6072. 10-14-tf

FILL DIRT for sale on Cow Creek. Call RONALD FRASURE 886-6900, 874-2078 or KENNETH BLEVINS, 285-3587. 11-18-tf.

FOR SALE—Used furniture, appliances, cookware. Two miles up Arkansas Creek. MRS. WAYNE SALISBURY, 285-3549. 9-16-tf.

HOUSE COAL—Lump and stoker. 886-3348. 11-25-8tpd.

FOR RENT OR SALE—2- or 3-bed room mobile homes. Mountain Parkway. Phone 886-1551, 886-6791. 10-14-tf.

FOR SALE—1976 Ford Elite in excellent condition. Phone 886-3100. 1-20-4tpd.

FOR SALE—Five room house, couple preferred. No pets. 886-3154. T. E. NEELEY. 1-20-tf.

LOG HOME KITS FOR SALE—Send \$5 for catalog with price list to: Rustic Log Homes, Box 213, Jenkins, Ky. 41537, or call 606-832-4702. Over 40 different models to choose from. 1-20-tf.

HOUSE FOR SALE—1200 square feet, yellow brick, three bedrooms, bath, living room, kitchen, dining room combination with fireplace, full basement with outside entrance. Concrete front and back porch. Also includes apartment with one bedroom, living room, dinette-kitchen and bath. Located in Old Allen, Ky. For appointment call 478-9423 or 874-9171. THOMAS L. WESTFALL. 1-20-tf.

TRAILER FOR RENT—Couples or men only. EDITH STUMBO, phone 886-8724. 1-20-tf.

HOUSE FOR SALE—At Melvin. \$45,000. Call 452-4258, 452-4138 after 4 p.m. GORDON THORNSBERRY. 1-20-tf.

FOR SALE—Mobile Homes: (1) 12'x50', \$3500; (1) 10'x50', \$3500; (2) 12x65 - (1) \$6200, (1) \$6500; (1) 12x60, \$5800. Free delivery. Call 886-9683. 1-20-2t.

I WILL CLEAN your house or office. Call CASSIE JUSTICE. 886-6135. 1-20-2t.

FOR RENT—Apartment in Prestonsburg. For information call 886-2094. 1tpd.

FOR SALE—1971 Volkswagen Super Beetle. 886-6418. 1tpd.

FOR SALE—1973 black Chevy van. \$600. Call 886-9057 or, after 5. 358-9304. Frank Mullins. 1tpd.

MALE OR FEMALE VOCALIST wanted for rock band. Call 874-9341 after 6. 1tpd.

NOTICE OF INTENTION TO MINE

Within 100 Feet Of A Public Road Pursuant to 405 KAR 1:050 The Department for Natural Resources and Environmental Protection may conduct a public hearing to review the application of Transcontinental Coal Company Inc. (application number 036-0084) to conduct mining operations within 100 feet of public highway, county road running parallel with railroad tracks near Tom's Hollow at lvel location. Any interested person may request that the hearing be held by written request to that effect sent to James Baker, Division of Permits, Department for Natural Resources and Environmental Protection, Sixth Floor, Capitol Plaza Tower, Frankfort, Kentucky 40601 and received by him within 30 days of the date of this notice. 1t.

★ CONSUMER ALERT ★

"STOPPING PAYMENT ON CHECKS"

Kentucky residents frequently call the Attorney General's Consumer Hotline with inquiries about stopping payment on personal checks. A consumer often wants to stop payment on a check when defective merchandise has not been received or repair work has not been done satisfactorily.

"An individual may order his or her bank to stop payment on a personal check," says Attorney General Steven L. Beshear. "A verbal order is binding upon the bank for fourteen days, unless confirmed in writing within that period. The written order is effective for only six months, unless renewed in writing."

If the bank does not follow a valid order to stop payment, it is up to the consumer to establish this fact and any resultant loss. To avoid this problem, a consumer is advised to go to his or her local bank and ask about the exact procedure to be followed for stopping payment.

Whenever payment on a check is stopped, the consumer should write to the business or individual involved and state why payment has been stopped. This should be done even when the party has been verbally advised about the stop-payment order. The written notice should be sent by certified mail, and the consumer should keep a copy for future reference, in case trouble arises.

Some business people may attempt to prosecute a consumer for passing a "cold check" when payment is stopped and the company cannot collect its money. If prosecution does result, it will not be presumed that the customer intended to deceive the merchant if he can show that he stopped payment on a check written on an account containing sufficient funds to cover it. The certified letter of notice to the business will help show this.

In any situation involving a demand for a cashier's check or money order, a consumer should check with his or her bank before obtaining and handing over such a check. It is very difficult to stop payment on cashier's checks, money orders, and certified checks. Never use a check of this type if you have any question whatsoever about the integrity of the transaction for

which the check is to be used.

"Remember, before stopping payment on a check, give the company a chance to resolve the problem," advises Attorney General Beshear. "If, for any reason, you decide to stop payment on a check, it is best to consult with your attorney and your banker before doing so."

The Consumer Protection Division of the Attorney General's Office provides consumer information and helps solve consumer problems. If you need their assistance, write to the Consumer Protection Division, 209 St. Clair St., Frankfort, Ky. 40601, or call the toll-free consumer hotline: 1-800-432-9257.

The first states to have equal pay legislation for women were Michigan and Montana in 1919, according to "Labor Firsts in America," a publication of the U.S. Department of Labor.

ASSIGNED TO LOWRY AFB Airman James A. Whitt, son of Allen R. Whitt, of Drift, and Phyllis J. Martindale, of Orlando, Fla., has been assigned to Lowry Air Force Base, Colo., after completing Air Force basic training. He is a 1980 graduate of Sumter High School, Bushnell, Fla.

1/2 PRICE SALE!
ALL WINTER CONSIGNMENT CLOTHING
"Second Act"
874-2955
 EMMA LOU MARTIN & MARY LOU BAILEY

HIGH DOLLARS FOR YOUR COAL LEASE

LEASE OR SUB-LEASE.
 STRIP, AUGER OR DEEP MINE.
 CALL TODAY FOR THE BEST DEAL.

Call Collect:
606-886-8506

ONE WEEK TO GO ON JENNY WILEY TOYOTA'S INVENTORY CRACK-DOWN

- LARGE SELECTION OF DIESELS NOW IN STOCK!
- USED CAR INVENTORY MUST BE REDUCED! WHOLESALE BUYERS WELCOME!

SPECIALS

1981 TOYOTA CRESSIDA.....	\$11,900
1981 TOYOTA CELICA.....	\$ 9,500
1973 VW SUPERBEETLE.....	\$ 2,495
1977 DATSUN 280Z.....	\$ 5,995
1978 TOYOTA CORONA WAGON....	\$ 4,495
1978 TOYOTA PICKUP.....	\$ 4,195

MANY MORE USED CARS TOO NUMEROUS TO LIST. COME IN AND MAKE US AN OFFER!

JANUARY IS CELICA MONTH!

IT'S OPEN! TOYOTA

8% OFF CASH

JENNY WILEY TOYOTA-GMC
886-3861

U.S. 23 NO. PRESTONSBURG (PAINTSVILLE HWY)
 SEE ABE VANDERPOOL OR RANDY ROWLAND
 SALES 886-3861 • SERVICE 886-3880
LARGE SELECTION OF TOYOTAS ARRIVING DAILY!

OPEN TILL 6 P.M.

ALL NEW 1982!

14-Wide Clayton Homes! Large front kitchen, 2 bedrooms, carpeted, fully furnished, much more! Save over \$2,000.00! On Sale—\$12,900.00! \$1,300.00 down and we finance!



U.S. 23, Harold, Ky. — 478-9246

Wednesday, January 27, 1982

The Floyd County Times

Section Three, Page Ten

Salesman of Year



James H. Nunnery, Jr., of Betsy Layne, was named 1981 Salesman of the Year by Kenway Chemical Company and was presented an engraved plaque and gold wrist watch in special recognition. James Crutcher, company president, made the presentation during a recent awards banquet at the Audobon Country Club in Louisville.

Kenway Chemical is located in Louisville with branch offices in Lexington and Owensboro. Mr. Nunnery serves the six-county area of Floyd, Johnson, Martin, Pike, Morgan and Magoffin counties.

Mr. Nunnery is the son of the late Jim Nunnery, well-known Prestonsburg businessman, and Sylvia Nunnery Purdy, of Portsmouth, Ohio.

'NOVA' To Detail Search For Lethal Microbes

"NOVA" takes an in-depth look at the manhunt for the microscopic killer of American Legionnaires on "NOVA: The Hunt for the Legion Killer," Sunday, January 31 at 8 p.m.

The year is 1976 and the place is the Philadelphia Bicentennial Celebration. Hundreds of Legionnaires are gathered for patriotic banquets and celebrations of America's 200th birthday. Without warning, many become violently ill and die. With the death toll at 34, the Center for Disease Control in Atlanta, Ga., is contacted. Hundreds of biotoxins and toxic chemicals are isolated for possible implication in the deaths. After 90,000 research hours and months of futility, the killer microbe is identified as "Legional Pneumophila."

In this program, "NOVA" offers a unique look behind the headlines at doctors rushing against time and using high technology equipment to isolate the lethal bacteria.

The All Savers Certificate is here.

*Free from federal tax.**
Affordable.
Insured.
*Rewarding return.**

*The first \$2000 of interest you earn is tax-free (\$1000 for individual tax returns). Substantial penalty for early withdrawal.

UNITED FEDERAL Savings & Loan Association



19 South Lake Dr.
Prestonsburg
886-2382

Main St.
Hindman
785-5095

110 Caroline Ave.
Pikeville
432-2565

Savin Copiers

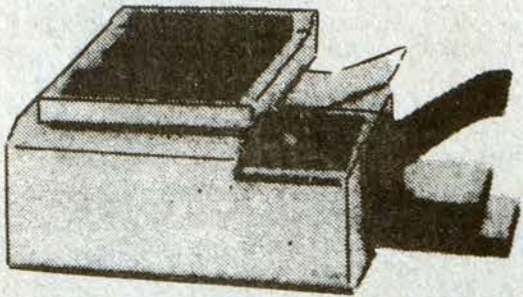

Savin 780 Savin 770,
\$2988.00 \$1,995.00

AARON'S PRODUCTS, INC.

1041 8th AVENUE
HUNTINGTON, W. VA. 25708
1-800-624-3595

Estab. 1967
SEE FOR YOURSELF IN THE COMFORT
OF OUR MOBILE SHOWROOM
NOW IN YOUR AREA!
Sales • Service • Supplies

1-20-31

NOW OPEN PRO-CLEAN CUSTOM CAR WASH

(A Division of Benlyn Enterprises)

- Sponge Wash by Professionals
- Complete interior cleaning
- Carpet Shampoo • Waxing

Open 8 a.m. to 6 p.m., Mon. thru Sat.
Located in the Coal Bit Co. Building
South Lake Drive Prestonsburg

Call **886-8364** for Appointment, Or Stop In.
GREG R. DeROSSETT, operator

1-20-21

MAZDA TRUCKS only \$5,895

Compare the **MAZDA "Sundowner"** to the following imports — it can't be beat!

	<u>EPA Rating</u>	<u>Sticker Price*</u>	<u>Mazda Saving</u>
Mazda "Sundowner"	27	\$5,895	—
Datsun Truck	26	\$6,149	\$254 ⁰⁰
Chevy Luv	NA	\$6,259	\$364 ⁰⁰
Toyota Truck	26	\$6,298	\$403 ⁰⁰
Dodge-50	27	\$6,466	\$571 ⁰⁰
Plymouth Arrow	27	\$6,466	\$571 ⁰⁰

MAZDA — You Can't Beat Our Price ... or Truck!

Bruce Walters — Six Franchises Under One Roof

Pikeville, Kentucky

Phone: **606-437-9641**

* All prices shown are manufacturer's suggested retail prices.

Cooking in the Cumberlands

By IRENE HAYES

February is the shortest month of the year and is best known for Valentine's Day and the birthdays of two famous presidents, George Washington and Abraham Lincoln. I always look forward to the last of February because I know that spring isn't far away. I love spring best of all, but it takes all the seasons to make us appreciate the one we like best.

When I was a child we could buy beautiful valentines for one, two, and three cents each. The valentines had tissue sections inside that made them stand up when opened. A ten-cent valentine was a work of art. Words can't express the thrill we experienced when we received one of these. Valentines are recipients were chosen carefully, as money wasn't spent lavishly on unnecessary things. We were limited as to the number of valentines we could buy. I honestly believe that children would be happier and appreciate things more if they received "no" more often than "yes" from the cradle through the teenage years.

I have a recipe I want to share with you from my cookbook because it is delicious and very easy to prepare. The sauce can be made ahead and refrigerated for as long as two weeks. Spare ribs or chicken can be brushed with the sauce and whisked into the oven along with baked potatoes. A salad and rolls complete a delightful meal with little effort. The recipe was given to me by Brenda Music, of Prestonsburg, Kentucky.

Barbecued Ribs

CHOP: 1 large onion
SAUTE until soft in: 2 tbsps. oil

ADD:
2 tbsps. salt
1 cup catsup
1/2 cup water
1/2 cup molasses
1/4 cup prepared mustard
1/4 cup Worcestershire sauce

Simmer 10 minutes on low heat. Divide 3 lbs. short ribs or spare ribs for serving. Place in shallow pan. Bake 1 1/2 hours in 325° oven. Brush every half hour with the sauce and turn. Serves 4 to 6.

Note: This can be cooled, wrapped and frozen for quick meals later.

Most every one not familiar with the mountain area thinks that everyone eats a very limited diet of biscuits or corn bread at every meal, potatoes, beans, greens, etc. It may have been true when there was no access to bakeries and supermarkets, but times have changed. Although some still bake bread for every meal, most use bread from the bakery and only make biscuits and corn bread occasionally. Although we love corn bread, I seldom make it. When I do, it is a special treat. For traditional corn bread, I melt bacon drippings in a heavy iron skillet. I stir the excess drippings into the batter and pour it into the hot skillet. This makes a better crust on the corn bread. For an unusual corn bread which is very easy to make, try the following recipe for Sour Cream Corn Bread by Ruth Arrowood of Drift, Kentucky. I know you'll like it. Note that the pan is not heated before pouring the batter into it.

Sour Cream Corn Bread

COMBINE:
1/2 cup salad oil
1 cup cream-style corn
1 cup self-rising cornmeal
2 eggs
1/2 tsp. salt
1 cup sour cream

Mix well.

Pour into well-greased 8x8-inch baking pan.
Bake 30 minutes in 450° oven.

Another food associated with the South and the mountain area is grits. I never liked grits until I tasted Cheese Garlic Grits. If you have never eaten grits try this recipe. It could become a favorite. If you can't find the garlic cheese, use a plain soft cheddar cheese roll and add 1/2 tsp. garlic powder to the recipe. The recipe was given to me by Mrs. J.H. Haydon, of Mt. Sterling, Kentucky.

Cheese-Garlic Grits

BRING TO A BOIL: 3 1/2 cups milk
ADD: 1 cup grits
Cook over medium heat, stirring constantly, until thickened (8 to 10 minutes).

THEN ADD:

1 stick butter or margarine
1 (6-oz.) roll garlic cheese
1 tsp. salt
Stir until melted.
BEAT: 2 eggs
ADD: 1/2 cup milk
Add to grit mixture. Pour into well-buttered 1 1/2-qt. casserole.
Bake 30 minutes in 350° oven.
SPRINKLE on top: 1/2 cup grated cheddar cheese
Bake 15 minutes longer. Serve hot.
Serves 4 to 6.

I want to share my own recipe for Butterscotch Pie. It has been my claim to fame since early in my cooking career. I have a standing offer of a hand-done car wash and wax job from my son-in-law for a butterscotch pie. I don't know where the saying "easy as pie" came from, because pies aren't easy. I make the crusts the day before and store them in the refrigerator and bake them before I make the pudding.

Butterscotch Pie

BEAT: 3 egg yolks
ADD: 2 cups milk
COMBINE and ADD to above:
1 cup brown sugar
6 scant tbsps. flour
1/2 tsp. salt

Cook over medium heat until thick, stirring constantly.
Cook 5 to 8 minutes after it begins to boil.

THEN ADD:

4 tbsps. butter
1 tsp. vanilla
1 or 2 tbsps. fresh brown sugar (see Note below)

Pour into baked pie shell.
TOP WITH meringue made from:
3 egg whites
3 tbsps. sugar
Add sugar while egg whites are still frothy. Beat until stiff.
Bake slowly in 350° oven to eliminate watery meringue.

Note: Adding brown sugar is the easiest way to improve butterscotch flavor. For the best flavor, after pudding is done, caramelize 1/2 cup granulated sugar over low heat, stirring constantly. When sugar melts and turns a rich brown color, remove from heat immediately or it will get too hard. Allow to cool a minute or two, then pour slowly into pudding, beating constantly. If some of the syrup lumps, strain pudding.

There is no doubt that some women make an art of cooking and are experts. I know women who take a good recipe and improve it. I consider them experts. There is an old saying that the way to a man's heart is through his stomach. I believe that there is truth in this saying. Good luck!

With Company 25 Years



Adrian B. Truesdell, of Langley, was honored this month for 25 years' service with Columbia Gas Transmission Corp. Truesdell is operations supervisor at the Beaver Creek compressor station. He is now a member of the company's Quarter Century Club.

CARD OF THANKS

We, the family of Charles F. Clark, offer our thanks to each person that has given us aid and comfort, beginning in July and continuing through a painful illness, and ending in January with the death of our beloved husband, father and grandfather. For him we ask God's blessing upon the doctors, nurses, friends and relatives who have helped in so many ways.

ANNIS, JON and SHARON,
MICHAEL & CONNIE
RACHAEL, SARA, JANA & AMANDA

Park To Sponsor Cave Exploring Weekend

Carter Caves State Resort Park will show off its biggest assets when it hosts a cave exploring weekend, Jan. 29-31.

Friday's program includes slide shows and registration at the lodge. On Saturday, the park will conduct cave trips for both beginning and advanced spelunkers. Also on tap are hikes. On Sunday, the park staff will conduct a program on cave photography.

Further information may be obtained by contacting Carter Caves near Olive Hill at (606) 286-4411.

SECRETARY WANTED

AMCAR Corporation a coal sales company with offices in Prestonsburg needs competent secretary.

Send resume to:
P.O. Box 427
Prestonsburg, Ky. 41653

a smile can be affordable

rely on the
PROFESSIONAL DENTIST
members of delivering affordable dentistry, inc.

<p>OUR PLEDGE</p> <p>1. AFFORDABLE PRICES</p> <p>2. ONE-DAY SERVICE ON DENTURE REPAIRS AND RELINES</p>	<p>3. AVAILABILITY</p> <p>Fillings Extractions</p> <p>4. NO SURPRISES</p> <p>Treatment and cost are discussed first; you determine the amount of service.</p>	<p>5. PERSONAL ATTENTION</p> <p>Old fashioned courtesy and concern are assured in the office of a DAD member dentist.</p> <p>6. HIGH STANDARDS</p>
--	---	--

DENTURES

DENTURE REPAIRS, RELINES ALSO AVAILABLE

STANDARD DENTURES	\$129 PER UPPER AND LOWER	CHARACTERIZED DENTURES	\$169 PER UPPER AND LOWER
-------------------	---------------------------	------------------------	---------------------------

ALLEN DENTAL CENTER

PHONE 606/874-2020 ALLEN, KY.

DR. R. I. GOODMAN
D.M.D.
DR. W. FU
D.M.D.

WE'RE MAKING OUR 12TH ANNIVERSARY WORTH CELEBRATING WITH A GREAT 12¢ SALE.

AIN'T NO REASON TO GO ANYPLACE ELSE...

"Here's #12 of my 17 reasons why H&R Block should prepare your taxes."

REASON #12: The changing tax laws.

The Economic Recovery Tax Act of 1981 affects every taxpayer, regardless of income. Your H&R Block tax preparer can show you how the new tax law helps you save money on your 1981 taxes, and point out changes that could affect your taxes in 1982.

THE INCOME TAX PEOPLE

17 reasons. One smart decision.

<p style="font-weight: bold; font-size: 1.1em;">Prestonsburg</p> <p style="font-size: 0.8em;">8B Richmond Plaza Open Weekdays, 9-7 Sat., 9-5 Phone 886-3685</p>	<p style="font-weight: bold; font-size: 1.1em;">Martin</p> <p style="font-size: 0.8em;">Main Street Open Weekdays, 9-6 Sat., 9-5 Phone 285-9879</p>
---	---

BUY ANY SANDWICH, GET A SINGLE FOR 12¢.

Good at participating Wendy's. Not valid with any other offer. Please present coupon when ordering. One coupon per customer. Cheese, tomato extra and tax extra where applicable.

OFFER EXPIRES FEB. 21, 1982.

BUY ANY SANDWICH, GET A FRIES FOR 12¢.

Good at participating Wendy's. Not valid with any other offer. Please present coupon when ordering. One coupon per customer. Tax extra where applicable.

OFFER EXPIRES FEB. 21, 1982.

BUY ANY SANDWICH, GET A SINGLE FOR 12¢.

Good at participating Wendy's. Not valid with any other offer. Please present coupon when ordering. One coupon per customer. Cheese, tomato extra and tax extra where applicable.

OFFER EXPIRES FEB. 21, 1982.



NATIONAL BRAND PARADE OF VALUES

2nd Big Week!

Prices effective through Sunday, Jan. 31, 1982

We reserve the right to limit quantities and correct printing errors.

Laundry Detergent
Cheer
\$5⁷⁹
171-oz. box



White Decorator, Assorted, Designer
Bounty Towels
79¢



Grade A
Whole Fryers
48¢
lb.



Kraft Mayonnaise
\$1²⁹
32-oz. jar



Maxwell House
Instant Coffee
\$3⁹⁵
10-oz. jar



WESSON OIL
99¢
24-oz. btl.



HUNT'S CATSUP
\$1⁰⁹
32-oz.



Fresh Lean
Ground Beef
\$1²⁹
lb.

Platter Bacon
\$1⁰⁹
lb.

Parkay Margarine
49¢
1-lb. pkg.



Martha White Self-Rising
Corn Meal **\$1²⁹**
Yellow, 5-lb. bag . . . \$1.19

T-Bone Steak
\$2⁹⁹
lb.

Fresh Whole
Picnic Shoulder
79¢
lb.

Pillsbury Biscuits
\$1¹⁹
6-pk.

Joy Dish Liquid . . . 32-oz. **\$1⁶⁹**
Downy Fabric Softener . . . 64-oz. **\$2³⁹**
Giant Comet . . . 21-oz. **63¢**

Fischer's **\$1⁰⁹**
Wieners . . . 12-oz.
Fischer's **\$1⁶⁹**
Bologna . . . 1-lb.

Swift Butterball
Turkeys
All Sizes **77¢**
lb.

IGA
Orange Juice . . . 64-oz. **\$1³⁹**
IGA
American Singles . . . 16-oz. **\$1⁷⁹**

IGA
Frozen Orange Juice . . . 12-oz. **89¢**
Meadow Gold
Ice Cream . . . 1/2-gal. **\$1⁵⁹**

Golden Ripe
BANANAS
16¢
lb.



TableFresh U.S. No. 1
Russett Potatoes
\$1⁷⁹
15 lb. bag



FRIENDLY REMINDER
THOMPSON'S IGA CHECK CASHING POLICY

- As of February 1, 1982, all checks will require a valid IGA Check Cashing Card.
- The face value of checks cashed has a limit of \$25.00 over the amount of your purchase.
- Personal checks up to \$75.00 will be cashed at the courtesy booth only when accompanied by a valid IGA Check Cashing Card.
- Payroll checks will be cashed at the courtesy booth only when accompanied by an IGA Check Cashing Card approved for payroll checks.
- There is a \$5.00 charge to be added to all returned checks.
- All checks must have an address, phone number and signature.
- We do not accept checks that are altered, post dated, stale dated or are two party checks.

Please help us by picking up your application for check cashing card this week, so we can be sure to have all cards approved by February 1.
Thank You.

1-Lb. Bags
Carrots
3/\$1

Mushrooms
8-oz. pkg **89¢**
Celery . . . **69¢** ea.