



A LONG VIGIL... Coal miners wait at the mouth of the Adkins Coal Company's No. 18 mine near Topmost, Monday night, for some word of the fate of eight of their compatriots trapped deep underground following an explosion early that afternoon. The men were killed in the blast and rescue teams worked into the following morning to recover the bodies.

Floyd Man Among Eight Knott Mine Blast Dead

Dinwood Tipple Again Cleared For Operation

Federal stripmine law clearly intends to regulate coal tipples, an attorney for a Dinwood couple argued in a London court last week. And the judge agreed with him. Nevertheless, the federal agency responsible for policing the law has no jurisdiction over a Dinwood tipple, the judge ruled.

The reason, according to the judge, is that regulations designed to help apply the law have become so confused it would be unfair to apply the law to this case.

The ruling by Administrative Law Judge David Torbett was essentially the same as one he handed down after a hearing here in October, according to which a notice of violation issued by an Office of Surface Mining inspector (See Story No. 1, Page 4)

Court House Happenings

MARRIAGE LICENSES

George Thomas Cox, 31, of Larkslane, and Nancy Jean Ochse, 28, of Chattanooga, Tenn.; Randall Hyden, 40, and Loretta Bowen, 32, both of Prestonsburg; Philip R. Simpson, 36, of Paintsville, and Christina Van Dine, 38, of Prestonsburg; William Bradley Daniels, 35, of Williamsport, and Deborah Jean Vanhoose Dean, 29, of Paintsville; Timothy Joe Collins, 17, of Ivel, and Jody Rae Lafferty, 18, of Prestonsburg.

SUITS FILED

General Motors Acceptance Corp. vs. Buster C. Hayton; Jimmy Perry vs. Anna May Perry; Elizabeth Hager vs. Gerry M. Hager; Collie Tackett vs. Katherine J. Tackett; Clifford Mullins vs. Rhonda Kay Mullins; Commonwealth of Kentucky ex rel Janelle Carroll vs. James Ervin Carroll; Brenda Clay vs. Kenneth Prater; Doris Lou (See Story No. 2, Page 4)

Explosion Cause Not Determined, Official Report

A powerful explosion a half-mile inside a Knott county hillside claimed the lives Monday afternoon of eight miners, one of whom was a Floyd county man.

The blast occurred about half an hour after the men had begun their work shift at 2 p.m. in the Adkins No. 18 mine located on Tater Branch, off KY 7 near Topmost.

Five six-man teams from the Kentucky Department of Mines and Minerals and rescue teams from a number of coal companies were called to the scene as well as rescue squads from surrounding counties. Rescue efforts began at about 5 p.m. when one of the Mines and Minerals units penetrated about 400 feet into the mine and initiated efforts to pump fresh air deeper into the shaft.

While about 75 relatives waited at nearby Beaver Creek Elementary School, rescue teams, working in shifts, made their way deeper into the mine until five bodies were reportedly discovered at the coal face at around 9:30 p.m. The bodies were not removed from the mine until after midnight and discovery of the remaining three missing men came even later. Last of the rescue workers did not leave the disaster scene until about 5 a.m. Tuesday, a spokesman for the Department of Mines and Minerals said.

Killed in the explosion, the worst area coal mine disaster since 26 miners lost their lives in two blasts at a Scotia Coal Company mine in Letcher county in 1976, was Keith Crager, 25, a son of Mr. and Mrs. Homer Crager, of Hueysville. Other victims listed by the Department of Mines and Minerals office at Martin included Dillard Ashley, 40, of Mousie; Tommy Centers, 31, of Vicco (Perry county); David Slone, 25, of Kite; James E. Gibson, 24, Pippa Passes; brothers Clarence Perry, 28, and Roy Perry, 22, both of Pinetop (Knott county); and Bobby Slone, 39, of Topmost, foreman of the crew. All victims were taken to Hindman funeral homes except for Crager who is at Hall Funeral Home, Martin.

Five of the men were married and a total of 13 children were left fatherless as a result of the tragedy.

A ninth miner, Roy Conley, of Wayland, who had entered the mine with the rest of the crew, left the mine to work on a faulty battery, thereby escaping injury.

As of Tuesday, cause of the blast, which blew mud and debris 280 feet from the mine mouth against a facing cliff, had not been determined. Because the mine was wet, some officials doubted that a dust explosion had occurred and pointed to the possibility of a methane explosion. Willard Stanley, commissioner of Mines and Minerals, who stayed at the disaster site through much of the night, was quoted as stating, however, that methane had not been detected by rescue teams.

The Department of Mines and Minerals office at Martin said a full-scale investigation into the cause of the blast would begin today (Wednesday), at 10 a.m. At that time Mines and Minerals personnel, federal investigators and mine owner Orville Adkins, of Langley, will begin a combined effort at identifying clues to the disaster.

The same mine was the scene of another explosion fatality in October, 1980 when Topmost miner Maynard Hunter was killed in a dynamite blasting mishap.

Baril Free After Plea Heard Here

Time Already Spent In Prison Offsets Concurrent Terms

Both the defendant and the Commonwealth in the murder case of Tony Baril were not satisfied with the situation when Baril's third trial was called for hearing Monday morning in circuit court here.

But, in the end, Baril won freedom after more than three years' confinement while his case was wandering through the courts.

Baril was dissatisfied, because, he said, he was innocent of the knife-slashing of Earl Chester Porter, yet feared that enough evidence to convict him was at hand. So he pleaded guilty.

Commonwealth's Attorney James R. Allen's dissatisfaction stemmed from the Court of Appeals ruling last February which reversed Baril's 20-year sentence. That opinion accepted the defense contention that Baril was not granted his request for an attorney while under questioning by Allen and that the interrogation continued after the defendant had asked for legal counsel—a situation which, the prosecutor has maintained, did not exist.

The Court of Appeals held that evidence acquired during this interrogation should not have been admissible in the trial.

This Allen held, was a crippling blow to the Commonwealth in any future trial.

So it was that when the case was called for its third trial Monday Baril, though maintaining his innocence, pleaded guilty, and the prosecution recommended reduction of the murder charge to that of manslaughter and a sentence of 15 years. A 10-year term (See Story No. 6, Page 4)

Auto Tragedy Halts Plans for Wedding

A well-known Drift man was killed and five others were injured in a three-car smashup, early last Friday evening at Hazard as family members were en route to Viper, Perry county for the wedding of his son.

Archie Fugate, Sr., 59, died of massive chest injuries at the Hazard Appalachian Regional Hospital, shortly after the wreck. The injured included his son, Archie Fugate, Jr., who was to have been married later in the evening to Miss Sharon Whitaker at the Viper Presbyterian Church; his wife, Mrs. Thelma Jones Fugate; Mrs. Fugate's mother, Mrs. Thelma Jones; the Fugates' daughter, Sharon Gayle, and Walter Thorpe, of Chavies, driver of the auto with which the Floyd county car collided.

Wedding guests had assembled at the church and time of the nuptials was only a matter of minutes away when word of the tragedy reached them.

This Town...That World

Bureaucrat who had lost his job: "Yes, Virginia, there is no Santa Claus."

THE DOUBLE DRIBBLE

Saw a cartoon this week that hit so close home I've a mind to sue. It shows this poor goof at the tie rack in a department store and his wife turning to the clerk and asking, "Do you have anything in gravy brown?"

The gravy bowl and a desire to protect the shirt front long ago caused so many of us to eschew those narrow-gauge string ties that they went out of style, giving way to the blanket effect.

HARK!

If you have been hearing you may be able to hear the carols above the rattling of sabres, this Christmas.

ONE MAN'S WORRY

Told one of my relic-type friends this week about reading of a New York cow being sold for a mere \$440,000. I could see that he was a bit shaken but wasn't ready for the long silence that followed. Finally he har-rumped a bit and observed that if he owned a critter that valuable he would worry himself sick about possibility she "might git hold of a mess of stagger-weed."

There is an old adage which runs to the effect that if you know nothing to say, keep your mouth shut. I've violated that rule enough. But I can, and will, stop violating it in writing. So...

Hall Is Jailed After Wife Shot

An Allen man was lodged in the county jail Tuesday night after being charged with the shooting and wounding of his wife.

John Hall, 58, was arrested by state police after he allegedly shot his wife, Verla Cantrell Hall, once in the chest at around 8 p.m. at their residence.

Mrs. Hall, 55, was taken to Highlands Regional Medical Center where she underwent emergency surgery. A report of her condition was not available as of late Tuesday night.

Human Services Are Concern at Budget Hearing

Drastic cuts in government funding of human services paint a bleak revenue picture for the 1982-'83 fiscal year, some details of which became clearer when a proposed Department for Human Resources budget was unveiled before a Prestonsburg audience on Tuesday.

Reduction in state and federal funds for health, welfare and other human services amount to some \$231 million, and Human Resources Secretary Grady Stumbo did not gloss over the fact that many poorer Kentuckians are hurting as a result.

While the Secretary laid much of the responsibility for reduced services at the door of the Reagan administration, however, he also professed a Reagan-like faith in the ability of local communities and voluntary organizations to take up the slack.

"Government cannot do everything," he told the audience, comprised largely of health and social service workers, in the Prestonsburg Community College auditorium. "We have to be neighbors again...to take care of one another...to look about our own." (See Story No. 5, Page 4)



LOVELL HALL, Floyd county property valuation administrator, takes the oath of office from District Judge Harold Stumbo, Monday morning. Because tax assessment work must be completed by Jan. 1 under law, P.V.A.'s are sworn to office earlier than other officials who repeat their oaths the first Monday in January.

Parking in Prestonsburg Free Through Christmas

Free parking is in effect at all municipal parking lots and street meters in Prestonsburg, now until Christmas.

Tree, Santa Draw Big Crowd



(Photo by Ken Peters)

Approximately 1000 persons—mostly, wide-eyed children—gathered last Sunday afternoon for the lighting of the giant Christmas tree on the campus of Allen Central High School.

And they were joined by Santa who arrived on a Western Coal Company helicopter, and by Mrs. Clause, too.

The tree, prepared by the Martin Fire Department, served pupils of four elementary schools—Wayland, Garrett, Maytown and Martin. Its decorations were all made by the children except for a set of electric lights. Adult community and school leaders joined in planning the event including the afternoon Christmas program.

The day was so successful that it may become an annual event, it was said.

Two Floyd Men Nabbed on Auto Theft Charges

Two Floyd county men and a third from Pike county have been arrested as members of an auto theft ring after 10 stolen luxury-type automobiles had been recovered in Pike county by Kentucky State Police.

The arrests resulted from an investigation begun late last month by State Police Detective Richard Ray. All the vehicles, Cadillacs and Lincoln Continentals, had been stolen in Michigan, brought to Kentucky and sold to unsuspecting buyers, Ray learned. The cars were valued at \$200,000. Vehicle identification numbers had been obliterated on most or all of the cars.

Names of those arrested were not released by Phillip Tucker, KSP public information officer, at the request of Sgt. Ray, who explained that making their identity public might impede the continuing investigation of the crime ring. Three other stolen autos have been found in other states and another arrest is possible, Ray said.

National Automobile Association and FBI agents are assisting state police in the theft probe.

60 Residents Warned They Must Pay Bills

Amid assertions by officials that the county's solid waste ordinance would be enforced, notices were sent out to about 60 customers of Floyd County Solid Waste, Inc. last Friday, warning them that they would be taken to court unless they paid their bills.

David Cooley, director of the trash collection agency, said the notices were being sent to householders who have been having their garbage picked up but have made no payments for the service. A later mailing will be sent to those who are not putting their garbage

out for collection, he said.

Under Floyd's solid waste ordinance, use of the county trash collection service is mandatory for all households and businesses except in cities—Prestonsburg is currently the only one—which have their own authorized service. Even those who are not making use of it will be billed for the service, Cooley said.

Of householders having their garbage picked up, about 70 percent are now paying—a distinct improvement (See Story No. 4, Page 4)

To Exhibit Work at Library



Rebecca Derossett, local artist, with portrait of her youngest son, Michael, one of the collection of original works by her which will be exhibited at the Floyd County Library, here, from December 12 through December 26. The exhibit will include works in oils, pastels, water color, and pen and ink.

A Meditation For the Advent Season (St. Luke 1:76-77)

The Local Church Women are calling attention again this year to the Advent season for the community. It began on Sunday, November 29. Advent means "preparation" — preparation for the Babe of Bethlehem. Our wish for this Advent season is that we might all go to Bethlehem to find our kneeling places in that stable. Come, then; let's set out for Bethlehem. Let's prepare the way of the Lord!

At 24,590 feet, Stalin Peak is the highest of all mountains in the U.S.S.R.

Moving Expenses May Be Deductible

Individuals who changed job locations, may be able to deduct their moving expenses. Individuals may qualify for a deduction whether they are self-employed or an employee. However, the expenses must be connected with starting work at the new job location. There are certain tests of distances and time to be met.

More information about moving expenses appears in the free IRS Publication 521 which can be obtained by calling 584-1361 in Louisville, 628-0055 in Covington, 255-2333 in Lexington, or toll-free 1-800-428-9100 elsewhere in Kentucky.

HOLIDAY BAKING

Real old-fashioned baking and cooking done for you. Leave the rush and worry to us! Scrumptious, mouth-watering candies, cakes, cookies, and gingerbread. Fruitcakes a specialty. Hand-cut and decorated cookies, plus hand-dipped candies—all made with the best of ingredients.

Call Jo Johnson
Phone (606)265-4819

11-18-81-pd

give the timeless gift of JEWELRY

...FROM WRIGHT BROS.

'Tis the season... for a Keepsake perfect symbol of love.

Make the holidays unforgettable... give her a Keepsake perfect diamond. With Keepsake, every center diamond is guaranteed for perfect clarity, fine white color and precise modern cut. Visit us today and choose from over 250 traditional and contemporary 14K gold ring styles.

Keepsake
Registered Diamond Rings

Beautiful things happen when you give a diamond

SOLITAIRES, CLUSTERS ENGAGEMENT RINGS

\$6995 UP

Fine Jewelry by **Keepsake**

Now Keepsake has many ways to make this holiday season sparkle.

We'll show you necklaces, bracelets, rings, pendants and earrings—featuring brilliant, full-cut Keepsake diamonds. Starting at \$150.

The Colibri Quartz Gift Set. Because three gifts are better than one.

Colibri QUARTZ GIFT SET

Sensibly Priced at **\$175.00**

WRAP UP SOMETHING NICE FOR CHRISTMAS FROM WRIGHT'S!

WRIGHT BROS., JEWELERS

PHONE 886-8721 • COURT STREET • PRESTONSBURG

We're glad you asked!



John C. Hall
Founder
Hall Funeral Home

HOW DO I MAKE A CONDOLENCE CALL?

To express your sympathies and console the bereaved, here are some logical "do's and don'ts" which may help you and the bereaved.

1. If you're not really sure whether you should make the call or not, then do it. The family is bound to appreciate it.
 2. Remember, the purpose of the call is to express sympathy and offer assistance. Don't make it a long "social" event.
 3. Make the visit short—unless the bereaved ask you to stay.
 4. Dress neatly, tastefully; not necessarily in mourner's black.
 5. If the bereaved wish to talk, fine. Be a good listener!
 6. A simple "I'm sorry about (the deceased)" is appropriate along with a firm hand-clasp or brief embrace.
 7. Leave after offering to help or doing what you've been asked to do.
 8. Call back in a few days; the family will appreciate your thoughtfulness.
- We welcome your questions and comments—privately or publicly through this column.

HALL FUNERAL HOME

Near Junction of Ky. 80 and Ky. 122, Martin
Phones 285-9261 OR 285-9262

REYNOLDS NUNNERY REALTY

"FOR ALL YOUR REAL ESTATE NEEDS—
CALL: 886-6464

PRESTONSBURG—Trimbler Branch. 3-bedroom ranch with 1 1/2 baths, living room with fireplace, formal dining room, family room, built-in kitchen, central heat and a.c. Large private lot. Excellent neighborhood, close to schools, churches, etc.

PRESTONSBURG—1 1/2 story brick, 3 bedrooms, living room, den, kitchen/breakfast rm., 1 1/2 baths, central heat, attached garage, corner landscaped lot, one block from downtown.

PRESTONSBURG—1 1/2 story brick, 3 bedrooms, living room, den, kitchen/breakfast rm., 1 1/2 baths, central heat and air, attached garage, corner landscaped lot, one block from downtown.

ABBOTT CREEK—3-bdrm. brick with fm. rm. and fireplace, 2 ceramic baths, central heat and A.C., carport. Large landscaped lot with store building and fencing. Also, adjoining large corner lot, high and dry, ready to build on. Will sell together or separately.

ABBOTT CREEK—High and dry residential lot ready to build on in developed subdivision.

DOWNTOWN PRESTONSBURG—Recently remodeled commercial building, 100 foot front corner lot on Lake Drive. Excellent location for small business or professional offices. Ample parking.

LITTLE PAINT—3 bedrms., liv. rm. with fireplace, dining room, btl.-in kitchen, 1 1/2 baths, 1,800-s.f. brick/stone ranch. Full basement includes family room with fireplace, utility area, large storage area. Central gas heat/air, city water, 20'x40' heated swim. pool. Landscaped lot.

EAST POINT JENNY'S CREEK—3 bedrm. ranch on approx. 1/2 acre with garden. Large btl.-in kitchen plus utility. Carpet and A.C. Owner has moved out of state. Below market financing available to qualified buyers.

HAROLD—Five room house. Carpet, bath, 1 1/2 acres land.

• WE WILL BUY UNDEVELOPED ACREAGE OR LOTS •

We need real estate to sell—We have prospective buyers.

CALL 886-6464 OFFICE

DIXON NUNNERY, Real Estate Broker—886-2189, Night or Week-ends
EMMA LOU MARTIN, Broker-Sales—874-2955, Night or Week-ends



COMING!
RING SALE
 MON., DEC. 21
 AT
BEN FRANKLIN
STORE
 PRESTONSBURG, KY.

THOUSANDS TO
CHOOSE FROM!
ALL \$12⁹⁵

- KY CLUSTERS • HORSESHOES
- BIRTHSTONES • SOLITAIRES
- OPALS • EMERALDS • JADES
- TIGERS • ONYX • RUBY
- BANDS • ENGAGEMENT SETS

NO PAYMENT 'TIL
MARCH '82!

On selected homes... buy now and no payments until March 1982! Special discounts are on! Now is the time to buy the dream home you've always wanted! Pay us a visit... without paying a fortune!



U.S. 23, Harold, Ky. — 478-9246

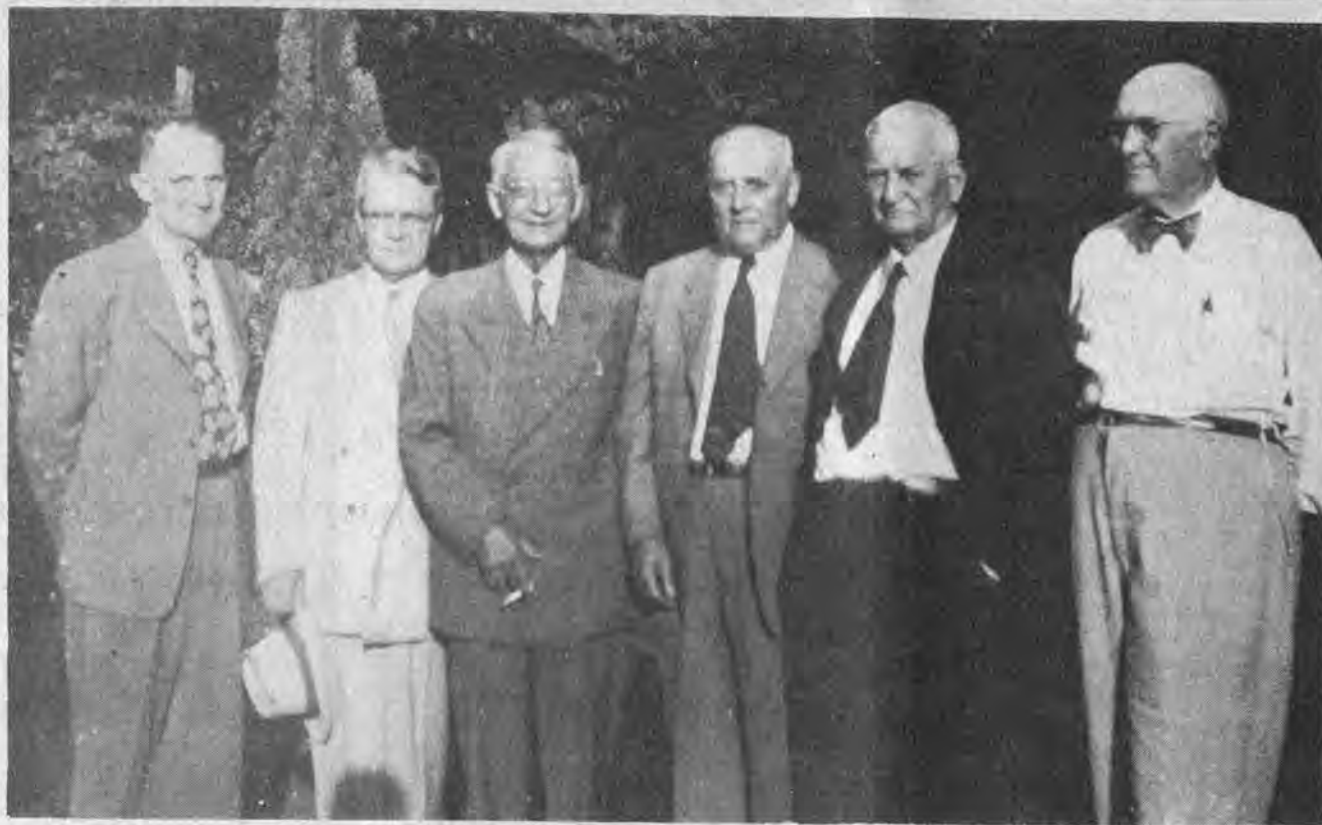

PROMINENT PRESTONSBURG MEN of years ago are pictured in photo, the age of which is not definitely known. From left, C. L. Hutsinpillar, pharmacist; Claude P. Stephens, former commonwealth's attorney and U.S. district attorney; Dr. W. J. Fitzpatrick, orthodontist; A. J. May, attorney and former seventh district congressman; Will Powers, who was probably visiting from Texas at the time; the Rev. A. C. Harlowe, former editor of The Prestonsburg Post.

Urge White House Calls
On Human Rights Issues

This week has been declared Human Rights Week, Thursday, December 10, marking the 33rd anniversary of the adoption of the United Nations' Declaration on Human Rights. Organizers of the commemoration have urged citizens concerned about national or international human rights violations to phone the White House—(202) 456-7639—to voice their concerns.

Judge Says Inez Mall Plans
Must Be Given Public Airing

Circuit Judge James A. Knight, of the Martin Circuit Court, has ruled that questions of financing and a site for a new \$1.75 million shopping mall in Inez must be aired in public. The order, issued by Judge Knight last week, was signed by attorneys for all parties involved in a dispute over the proposed mall.

The squabble began Nov. 5 when Inez attorney Leo Marcum appeared before the fiscal court with a request for \$1.75 million in industrial revenue bonds. Marcum told the magistrates he represented a company called Kentucky Eastern Investments, which wanted the bonds to finance a 32,000-square-foot shopping mall.

He said the company wanted to build the mall on a three-acre tract next to a government-owned housing project in Inez. The tract is publicly-owned but has been described as excess property by County Planner Larry Smith.

On Nov. 17, the day before the fiscal court's next meeting, Homer Marcum, publisher of The Martin Countian, Inez, weekly newspaper, procured a temporary restraining order preventing the Martin County Housing Agency from transferring any acreage for the project.

Marcum said he opposed the project because the attorney had refused to reveal the identity of the developers. He also said that the fiscal court had never discussed the transfer of property in open session.

"I objected because not nearly enough is known about the project to approve it," said Marcum. "I'm asking very basic questions—like, who are the owners,—and they have not been answered."

Marcum said that the attorney who appeared at the meeting told him Kentucky Eastern Investments was a "limited partnership, but he wouldn't say who the partners were."

The judge later removed the restraining order, but said the county officials involved in the mall project would give public notice of any plans to transfer property or grant bonds.

Highlands Med Center
To Host Blood Drive

The Highlands Regional Medical Center will conduct a blood drive Monday, December 14 in the Black Lung Conference Room from 10 a.m. until 6 p.m.

All employees who are blood donors or would like to become donors are urged to donate in order to help the Central Kentucky Blood Center maintain the needed supply for patients who are hospitalized over the holiday season.

To make an appointment, call Billie Goble at 886-8511.

MONTGOMERY WARD Tire Sale
MICHELIN
44-48%
off 2nd tire

when you buy the first tire of same size at the regular price, plus f.e.t. each.

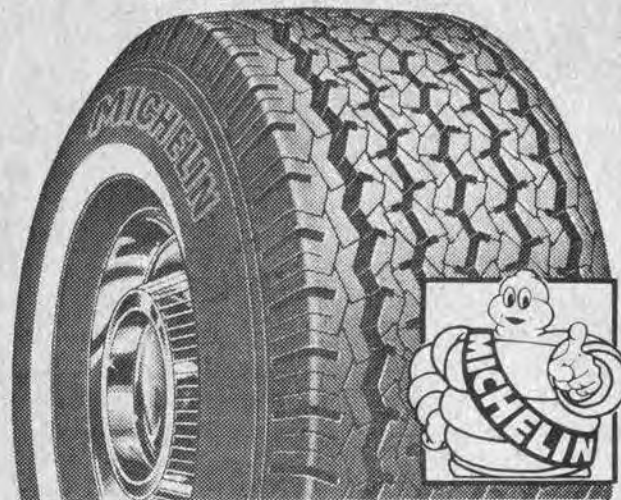

Michelin X American Radial				
Tubeless Whitewall Size	Can Replace	Regular Price 1st Tire	Sale Price 2nd Tire	Plus F.E.T. Each
P155/80R13**		70.02	38.60	1.46
BR78-13	175R-13	103.44	54.30	2.08
P185/75R14	CR78-14	105.38	54.97	2.14
P105/75R14	D/ER78-14	112.14	57.72	2.22
P205/75R14	FR78-14	114.49	61.61	2.51
P215/75R14	GR78-14	123.58	64.15	2.62
P205/75R15**	FR78-15	118.68	62.67	2.54
P215/78R15	GR78-15	124.41	65.31	2.75
P225/75R15	HJR78-15	128.55	67.49	2.91

NO TRADE-IN NEEDED. *Check vehicle manufacturer's recommendations when replacing tires. **Tread will differ from that shown.

Foreign and light truck radial sizes also available at similar sale prices on customer order.

Transportation and installation charges included.



MONTGOMERY WARD CATALOG AGENCY,
 NORTH LAKE DRIVE PRESTONSBURG
PHONE 886-3821
 Independently owned and operated
 FEATURING TIRES-BATTERIES-SERVICE

12-21

The Affordable
 Diamond Earrings
 from \$39.95

Enlarged to show exquisite detail.



\$39.95

14K White or Yellow Gold. Brilliant Cut Diamond.



\$125.00

10 pts.



\$500.00

40 pts.

CLYDE BURCHETT
JEWELER

Phone 886-2734 Prestonsburg
 Star of Africa diamonds

Sale. 1/3 off and more on two
of our best
selling
shoes.

\$10

Women's classic Mohawk Moc.
 Wine. Reg. \$14.97

\$8

Men's and women's
 Boat Mocs. Rawhide laces.
 Non-skid soles. Brown. Reg. \$13.97 and \$14.97

- Children's sizes 8 1/2-4. Reg. \$10.97...\$7
- Children's sizes 5-8. Reg. \$9.97...\$7

Women's top zipper
 shoulder bag. Reg. \$6.97 **\$5**

Pick 'n Pay Shoes

U.S. 23 North
 Near Sears Prestonsburg

Sale prices good thru Sunday. MasterCard or Visa. Open evenings and Sunday 1-6 pm.

YOUR DODGE DEALER HAS THESE
'82 CARS AT '81 BASE STICKER PRICES...



AND NOW SAVINGS
CERTIFICATES
WORTH \$300 TO \$1000
ON MOST OTHER NEW '81 AND
'82 CARS AND TRUCKS

DEPENDING ON THE MODEL AT PARTICIPATING DODGE DEALERS.

\$300 TO \$1000 DODGE SAVINGS CERTIFICATES \$300 TO \$1000

ISSUED TO BUYERS OF NEW 1981 AND 1982 CARS AND TRUCKS ACCORDING TO THE SCHEDULE BELOW. HERE ARE WAYS YOU CAN USE IT:

- USE AS PART OF YOUR DOWN PAYMENT.
- USE THE CASH TO OFFSET HIGH INTEREST RATES.
- APPLY THE CASH TO MONTHLY PAYMENTS.
- SPEND THE CASH.

HURRY! OFFER MADE ONLY THROUGH PARTICIPATING DODGE DEALERS. CHRYSLER CORPORATION PAYS THE ENTIRE AMOUNT OF THE CERTIFICATE.

\$300 CASH BACK on 1981 Dodge Omni	\$500 CASH BACK on 1981-82 Dodge Ram 50 Pickups
\$300 CASH BACK on 1981-82 Dodge D24	\$500 CASH BACK on 1981-82 Dodge pickups except Rampage and Ram Miser
\$300 CASH BACK on 1982 Dodge Ram Miser Pickup	\$500 CASH BACK on 1981-82 Dodge Ram Vans
\$300 CASH BACK on 1982 Dodge Colt and Challenger	\$600 CASH BACK on 1981-82 Dodge Diplomat
\$400 CASH BACK on 1981 Dodge Aries K	\$700 CASH BACK on 1981-82 Dodge Mirada
\$400 CASH BACK on 1982 Dodge Colt and Challenger and S.E. models	\$1000 CASH BACK on 1981-82 Dodge Ram Wagons
\$500 CASH BACK on 1981 Dodge Colt and Challenger	\$1000 CASH BACK on 1981-82 Dodge Ramchargers

CUT OUT AND PRESENT TO YOUR PARTICIPATING DEALER.

See your participating Dodge dealer for full details.



America's
 Driving Machines

LAFFERTY'S MIDWAY MOTORS INC.

Phone 874-9265 Lancer-Water Gap Road Prestonsburg

The Floyd County Times

Published Every Wednesday by

Prestonsburg Publishing Company

NORMAN ALLEN Editor

Subscription Rates Per Year:
In Floyd County, \$8.00
Elsewhere in Kentucky, \$10.00
Outside Kentucky, \$12.50

Entered as second class matter June 18, 1927, at the postoffice at Prestonsburg, Kentucky, under the act of March 3, 1879.

The Court Correctly Faces an Obligation

It is encouraging to note that the Floyd fiscal court has committed the operation of the county's solid waste collection and disposal system to Floyd County Solid Waste, Inc., a non-profit agency, as long as there is any outstanding bond indebtedness against the system.

The agreement to that effect that was entered into between the court and the Kentucky Pollution Abatement Authority may have the weakness that it is not binding upon future courts, but it should be binding. For the county is honor-bound to abide by the conditions under which those bonds amounting to \$1½ million dollars were sold.

Nobody claims for the system the aura of perfection. It has its "bugs," and they may be thriving too long. Some homes have been missed by the waste collection trucks. Some pay faithfully each month for the service received; others who are equally well-served pay nothing. Participation in the program may be termed mandatory but there is no mandate that is being enforced. And many who could well afford the monthly collection fee are practicing a blind "out-of-sight, out-of-mind" philosophy by carting their refuse to a distant roadside dumping spot or to the nearest stream, all to the detriment of others.

For all that, this, we believe, is the county's last best hope of making the countryside liveable and of escaping the odious brand of "stink-pot."

The fiscal court has correctly called on the sheriff to employ one or more ecology officers to police the county's littering problem. The court, presumably, will finance the cost of such service, and it is important that it begin immediately. Then, if they will do the job that is theirs to do, and if the courts will show violators clearly that they cannot escape without paying the penalty, and a stiff one at that, the public will become convinced that the county is not playing games when it speaks of participation in the garbage collection system being mandatory.

County Judge-Executive Wells is quoted as saying the county is preparing legal action against some who have questioned or challenged the legality of the existing solid waste ordinance. That issue should be joined, and settled, now.

Few of us love our neighbors as we are enjoined to do. But, however callous we may be in our disregard of the well-being and the sensibilities of others, the law, if firmly and impartially enforced, can make us wish we had thought and acted otherwise.

--- 1 ---

(Continued from Page One)

against Dinco Coal Sales, Inc. on July 20 was set aside.

The earlier decision was reversed on procedural grounds by the U.S. Interior Department's Board of Surface Mining and Reclamation Appeals.

David Rubinstein, an attorney with the Appalachian Research and Defense Fund who is representing Dinwood residents Ivan and Mary Debord, said this week that last Wednesday's ruling will definitely be appealed. In the meantime, the notice of violation against Dinco will remain in effect and the tippie will not be permitted to operate, he said.

OSM attorney Charles Gault said he would recommend to his superiors that the government also appeal.

Steven Cassell, an OSM inspector, cited Dinco in July for operating its Dinwood tippie within 300 feet of several homes without receiving written waivers from the residents. A number of residents had complained that noise and dust associated with the operation was impairing their health.

The regulatory confusion to which Judge Torbett referred last week surrounds the question of whether a coal processing facility has to be at or near a mine to come under the law.

Coal processed at the Dinwood facility immediately prior to its shutdown was hauled from a mine owned by Dinco president George Newsome on Bruce Branch, in Knott county, about 20 miles away.

Among a dozen other mines owned by Newsome, the G. and L. mine is about six miles, Gum Branch Coal Co. mines 23 and 27 about seven miles, and the Arkansas Enterprises mine about nine miles from the Dinco tippie.

Newsome's five Floyd county mining companies are under contract to mine coal for Island Creek Coal Company.

--- 4 ---

(Continued from Page One)

over earlier collection rates—but business collections remain sluggish, he said.

However, the biggest hurdle to be overcome, if the county is to be able to make payments on the \$1.5 million it borrowed to set up the solid waste project, will apparently be that of persuading many Floyd countians to use the service at all.

Some 45 to 47 percent of the county's households are complying with the mandatory pickup, but compliance will need to be brought up to at least 80 percent if the system is to pay its bills, it has been estimated.

Cooley said that anyone experiencing difficulty in paying the \$6 monthly collection fee should call Floyd County Solid Waste at 886-8060 or the landfill at 285-5133 to discuss the matter.

Our Yesterdays

(Items taken from The Floyd County Times, 10, 20, 30 and 40 years ago)

Ten Years Ago

(December 9, 1971)

Outgoing Commissioner of Highways B. E. King last week officially earmarked approximately \$600,000 for the construction of a poured concrete bridge at Emma... A liquor raid staged early Saturday evening at Wayland by Floyd deputy sheriffs was accompanied by gunfire and was followed by what officers described as an attack in which rifle and pistol bullets were fired into an auto occupied by two of the deputies... Work on a solid-waste disposal plan for Floyd and Pike counties will begin, soon after Jan. 1, and is scheduled for completion within four months... The new Floyd County Comprehensive Health Service's board of directors met last Friday to make suggested revisions in its application for interim operating funds, and since the changes were made to comply with the Office of Health Affairs suggestions, it is believed that renewal of the program will soon win approval... There died: Judge Edward P. Hill, Sr., 88, former official and political leader in this county, Saturday at Mountain Manor Nursing Home; George Prater, 88, of Garrett, Saturday at Mountain Manor Nursing Home; Mrs. Amanda Langdon May, 91, Tuesday at Mt. Manor; Mrs. Gladys C. Ellison, 52, formerly of this county, Nov. 20 in Lima, O.; Tom J. Mullins, 76, of Hi Hat, Friday at McDowell Appalachian Regional Hospital; Basil Mullins, 71, of Auxier, Sunday at Prestonsburg General Hospital; Ruth Sealf Clark O'Neil, 90, Friday at Mantion; Jack Pearson, 28, last Wednesday in a car wreck near Louisa.

Twenty Years Ago

(December 7, 1961)

Scores of east Kentucky mine operators beat a path to Orville Adkins' Goose Creek mine Friday to see the Mighty Miner, a new coal cutting machine. According to its promoters, the machine can undercut a 12-foot room in 55 minutes... The Eastern Kentucky alcoholism information office, third to be established in the state's current program to combat alcoholism, began operation here... Clive Akers became the first of the county officials elected at the November polls to take office when he was sworn in Monday as tax commissioner... The Floyd County PTA Council at its meeting this evening at Drift will make major policy decisions on a number of issues, including a 35-cent tax levy, enforcement of compulsory attendance laws, the need of a junior college at Prestonsburg, and an area vocational school... There died: Mrs. Thelma Wells, 47, of Auxier, after a long illness; John Crum, 21, formerly of this county, in an auto accident in Ohio; Mrs. Versie Damron Case, 38, of Honaker; Webb Mann, 73, retired miner, of Martin; Rev. Joe M. Smith, of Tram, Freewill Baptist minister for 40 years.

Thirty Years Ago

(December 6, 1951)

Floyd courts are growing impatient with witnesses who play hookey, and within the week seven have been held in contempt of court by Circuit Judge Edw. P. Hill and County Judge Henry Stumbo... Organization of a sportsman's group in Floyd and adjoining counties to promote the development of Dewey Lake and the surrounding area will be the purpose of a dinner meeting at the Lakeview Inn at the Brandy Keg dock site Thursday evening, Dec. 20, it was announced here this week... Elbie Gayheart, 25-year-old Orkney man, was instantly killed Monday by a slatefall in the mine of the Edgemont Fuel Company at McDowell... Special services of dedication will be observed at the Methodist Church in Betsy Layne, Sunday morning... John Delmar Hughes, 16-year-old Prestonsburg high school football standout, has been named at the quarterback post on the Courier-Journal's all-state grid eleven... There died: Alex Conn, 87, Wednesday at his home on Mare Creek; Jonathan H. Fitzpatrick, 69, formerly of this county, Nov. 29 at his home at Lexington; Mrs. Corzetta Newsome Osborne, 58, Tuesday at her home at Dony; Mrs. Delilah C. Dolson Merritt, 81, formerly of Floyd county, Saturday at Cheshire, Ohio.

Forty Years Ago

(December 4, 1941)

Six members of Prestonsburg City Council took office, including a woman for the first time. Taking the oath of office were: Mrs. Ethel Heinze, Burl Spurlock, Byron Nunnerly, Fred G. Francis, Curtis Clark and J.H. Nunnerly. Epp Lafferty was re-appointed chief of police here... The Floyd County Board of Education voted to construct an eight-room grade school at Betsy Layne next year, at an estimated cost of \$40,000... As a part of its new pumping plant at Dwale went into operation, the Kentucky-West Virginia Gas Company began stringing pipe for a 10-inch line to connect its Dwale and Maytown compressor stations... A U.M.W.A. representative said the union would demand refunds of any deductions from miners' pay for the three days they were absent from work last week. The miners walked out during a dispute over a closed shop contract for captive mines... Manuel Slone, 58, of Paintsville died in an auto wreck near Maytown.

Agency Promises Supt. Grigsby 'Advance' Inspection Reports

In future the superintendent of schools will be contacted by state health authorities prior to their making any investigation of Floyd county schools. He will get a verbal report from inspectors before they leave the county and is guaranteed that final reports will reach him before they are made public.

These assurances were given him by Secretary for Human Resources Grady Stumbo, Supt. E. P. Grigsby, Jr. told the school board at its meeting last week. Grigsby had complained to the secretary that he was not notified of a report by a state Bureau of Health Services inspector, though the report was circulated among members of a parents' group.

A delegation from Allen Elementary P.T.O., complaining of conditions at the school at last month's board meeting, told Grigsby that BHS inspector Dennis C. Gibson inspected the school in October and found it "hazardous." The superintendent expressed annoyance that he had not been informed of the inspector's report, saying he had been "caught by surprise" at the meeting.

The conditions of which the parents' group complained are being remedied, it was said last week. Ceilings and light fixtures have been replaced in four classrooms and work will be done on bathrooms at the Allen school, Grigsby told the board.

The board accepted a recommendation by Asst. Superintendent Ray Brackett that the school district purchase six 71-passenger buses for the 1982-'83 school year, with one or two additional buses to be bought if end-of-year finances permit it. The cost of school buses—\$22,593 apiece—was said to have doubled in four years.

Martin architect Paul Hoffman reported that plans have been completed for the classrooms at McDowell High School and that bids may be

advertised for the project this month, with construction to begin in February. Replacement of the flood-damaged classrooms is scheduled for "substantial completion" by August.

On the recommendation of Principal Russell Frazier, a Betsy Layne High School sophomore was expelled for insubordination and smoking marijuana.

Hired by the board were: Janice Johnson, teacher at J. M. Stumbo school; Hayes Hamilton, assistant basketball coach at Betsy Layne High School; Greta F. Mosley, Deborah R. Craft, Kathryn Martin Shafer, and Roberta Fugate, certified substitute teachers; James L. Hamilton, Marcus Owens, Jr., Mitchell J. Meadors, David Brandenburg, and Robert C. Herald, substitute bus drivers; Clyde Woodrow Lafferty and James L. Hamilton, regular bus drivers; Joy Hamilton, cook, and Wilma Lambert, Rita Crum and Patricia Sue Jones, substitute cooks; Bobby Stumbo, substitute mechanic; Arizona Tackett, Vernon Tackett, and Rita Crum, janitors; Nancy Goble, clerk; and Sandra Dee Duff, Charlotte Smith, Ricky L. Roberts, Alvin Ray Hall, Vickie J. McKinney, Keith Mulkey, and Susan Houston, emergency substitute teachers.



--- 5 ---

(Continued from Page One)

The DHR budget seeks \$345.1 million in general fund dollars in fiscal year 1983, for programs the state Finance Department has indicated will be included in the Governor's budget, and an additional \$58.6 million for programs that will be funded if money is made available for them in the Governor's budget or is appropriated by the legislature.

The Department's total budget request, federal dollars included, amounts to \$1.6 billion, an 8.3 percent increase over this year's budget.

Because of high inflation and diminishing federal funds, the budget authors indicate, "it would be impossible to maintain many DHR services at current service levels without more money."

Among services cut in the proposed budget are job training programs, mental health and mental retardation services, medical assistance, aid to families with dependent children, unemployment insurance, food stamps and various health services. Funding for spouse abuse shelters is included only in the "additional" budget, to be funded if extra monies become available.

Tuesday's public hearing on the proposed budget was the first of five scheduled across the state this month in response to a request by Kentucky Action for Human Needs, a coalition of advocacy groups.

Clearly, not everyone in the PCC audience was convinced that "taking care of one's own" would be sufficient to make up for the sharp reductions in government spending on human services, especially in the case of costly health services.

Janice Berger, of Melvin, and Shirley DeRossett asked how children who are no longer eligible for Medicaid because of AFDC cuts would receive health care. Dr. Stumbo said district health departments would serve them.

Dr. Ellen Joyce was concerned about the future of federally-subsidized health clinics serving a largely indigent population. Joseph Smith, Deputy Commissioner in the Bureau of Health Services, said such clinics would have to make their own way, by serving more middle-class clients.

H. D. Fitzpatrick, Jr. asked for consideration for nursing homes and Terry Keeler, of David, expressed concern about cuts in the maternal and infant health program.

Cleda Wells, operator of a Prestonsburg daycare center, complained that federal and state budget cuts mean poorer families are unable to afford professional daycare services.

In response to a question from Janie Beverly, of Martin, Stumbo acknowledged that the state had fallen short of its promise of a spouse abuse shelter in each area development district, but said that a shelter proposed for the Big Sandy area had been lost on account of "bickering" among those planning it here.

The proposal that drew most comment from Tuesday's audience, however, was one that does not appear in the DHR budget but which will nevertheless be put to the 1982 General Assembly. It is a proposal to put some 10,000 welfare recipients to work—the so-called "workfare" plan.

Widely criticized as impracticable and self-defeating, the plan was defended by Stumbo as enjoying wide public support and offering the promise of dignified work for welfare recipients in hospitals, daycare centers, health departments, mental institutions and other social service agencies.

The Secretary conceded that the state was under considerable pressure from the Reagan administration to implement a workfare plan.

Responding to a question from Joe Szakos, of David, Stumbo said the state was considering a "broad array" of measures for raising additional revenues for human services but insisted he was not in a position to say what measures, if any, the Governor might support.

--- 6 ---

(Continued from Page One)

was recommended on the robbery court against Baril.

The court allowed both terms to run concurrently, and Baril was given credit for the three years he had been in jail and the state reformatory. Since someone serving a 15-year term is eligible for parole at the end of three years, the new conviction was wiped out and Baril went free.

Porter, night attendant at the TCT Truck Stop on new US 23, near here, was found dying at midnight Sunday, Aug. 13, 1978. Baril, then 19, was arrested about 10 days later. His first trial ended in a "hung" jury; the second, in the conviction which was reversed.

The trial of Torrance Wright, charged with the slaying of his wife, is docketed for trial Monday. The prosecution will be handled by County Attorney Arnold Turner, Jr., since Commonwealth's Attorney James R. Allen disqualified for the trial. Allen disqualified because his law partner had earlier represented Wright in a civil action.

Another murder trial scheduled this month is that of Otis Lee Wallen, who is accused of the slaying on Bull Creek of Paul Mullins. The case is booked for Dec. 21.

The more sensational trials of James T. Noel and Denver Patrick, charged with the murder of James Neimi at Wayland, that of Elijah Branham Jr., in the kidnap-murder of Michael Dwayne Cline, and of William Okie Bevins for the slaying recently of five persons at Allen will wait till 1982.

Arrests Listed

There follows a listing of those booked at the county jail during the past week, charges against them, and arresting officers:

Steve Hite, 23, assault, by Prestonsburg policemen R. Ferrell and J. Lafferty; Berlin Caudill, 54, and Jackie Mullins, 27, wanton endangerment (each three charges), by Wheelwright policeman D. Bryant; Ronnie Stratton, disorderly conduct, possession of controlled substance, by Deputy Sheriff D. Hunt; Kenneth Ray Layne, 20, non support, by Deputy Sheriff G. Lawson; Berlin Johnson, 38, terroristic threatening, by Wheelwright policeman D. Bryant; Steve Scaff, 20, drunk driving (DUI), by Deputy Sheriffs G. Hall, G. Lawson and D. Goble.

Dennis E. Meade, 25, DUI, by Prestonsburg policemen R. Ferrell, G. Clark and J. Wright; Max U. Bunnell, 41, DUI, reckless driving, by Prestonsburg policemen R. Ferrell and G. Clark; Tom Reynolds, 21, leaving scene of accident, by Prestonsburg policeman G. Hall, D. Caudill and D. Campbell; William D. Nelson, 24, assault, by Prestonsburg policeman G. Hall; Rhonda Guffey, 25, and Annette Collins, 25, shoplifting, by Prestonsburg policemen Hall and Campbell.

Larry Hobson, DUI, no operator's license, by Deputy Sheriff G. Lawson; Wayne Wright, 30, criminal mischief, by Deputy Sheriffs J. Blackburn and L. Martin; Marvin Neeley, 24, theft, by Deputy Sheriffs L. Martin and D. Hunt; Jones Clark, 62, shoplifting, by Prestonsburg policeman D. Conley; Carl Rowe, assault, theft, escaping from custody, by Deputy Sheriffs Johnson and Hunt; Floyd Carr, 36, shoplifting, by Prestonsburg policeman L. Woods; Roger Webb, 32, terroristic threatening, criminal mischief, assault, by Deputy Sheriff G. Lawson; Forest Hall, 40, terroristic threatening, criminal mischief, by Deputy Sheriff G. Conn.

ATTEND PERFORMANCE

Among those who attended the performance of "The Messiah" at Mayo Methodist Church, Paintsville, which was presented last Sunday by the Prestonsburg Community Chorus, under the direction of Gus Kalos, were Mr. and Mrs. Arthur W. Haywood, Mr. and Mrs. Chalmer Frazier, Mrs. Dorothy Wells, Mrs. Raymond Bradbury, David Leslie, Miss Cherie Brumback, Mrs. Alice G. Buchanan, Mrs. Frank H. Layne, Mrs. Harry Short, Mr. and Mrs. Bill Nolan, Miss Stephanie Midkiff, Mr. and Mrs. L. B. Fairchild, Mrs. Robert Wallace and John Holland.

NOTICE OF MEETING

The regular meeting of the Beaver-Elkhorn Water District will be held at 6:30 p.m. Dec. 16, 1981 at the Water Office at Estill, Ky.

JAMES A. SCOTT, Chm.



Thirteen women received Rhodes scholarships in 1975, the 75th anniversary of the famous award—and the first year any woman had received it.

Donate blood.
It only hurts
when you don't.

CENTRAL KENTUCKY BLOOD CENTER
PRESTONSBURG STATION
(Municipal Bldg.)
N. Lake Drive/Prestonsburg, Kentucky 41653

ANNOUNCING

SATYENDRA K. JAIN, M.D.

Has joined the practice of
PHILLIP CARTER, M.D.

at the

Louisa Medical Clinic
Lock Avenue
Louisa, KY 41230

in

Allergy & Family Medicine

Also in practice at the Medical Clinic
is

Ahmed Ali, M.D.—General Surgery
Ronald Ross, D.O.—Family Practice

Taxpayers Often Worry Needlessly

Over the years, many taxpayers have come to believe as fact some misconceptions about the Internal Revenue Service. Unfortunately, these misconceptions cause taxpayers needless apprehension and worry.

The IRS is a large agency, and the tax law is complex—a combination that might baffle the average person. The following, hopefully, may serve to dispel some of the common misconceptions:

—Using the peel-off label will trigger a tax examination. The coding on the label actually just speeds up processing. It helps in identifying taxpayers and the kind of forms contained in the tax package they receive; it is not an examination indicator.

—Once examined, always examined. IRS makes a special effort NOT to keep examining the same people over and over. In fact, IRS has a special program called the Repetitive Examination Procedure, the purpose of which is to see to it that no taxpayer is examined two years in a row on the same issue when there was no change the first year.

—An IRS mistake can never be straightened out. If attempts to solve a tax problem with IRS are unsuccessful, taxpayers should contact the Problem Resolution Office at their local IRS office. This may be done by calling the IRS toll-free number listed in the telephone directory and asking for the Problem Resolution Office.

—A mistake on a return triggers tax examination. Generally, math errors are corrected by the computer and do not generate an examination. The adjustment is automatic, increasing or decreasing taxes and refunds as appropriate. A mistake on its own does not generate an examination.

—Tax on a "long" form is not the same as tax on the "short" form. Because of certain situations, some taxpayers must use the Form 1040, often called the "long" form. However, the Tax Tables and Tax Rate Schedules for both Form 1040 and Form 1040A are the same. Taxpayers would not pay more tax simply because they chose to use one form over another.

—IRS agents and revenue officers work on commission. IRS employees, like other government employees, work on a salaried basis. The amount of money they "collect" or don't "collect" in no way influences the amount of their paychecks.

—Anyone whose return is examined will end up owing more tax. The three possible outcomes of an examination are: an additional tax assessment, an additional tax refund, or a "no-change" case. Since the reason most returns are selected for examination is that the return has a good probability of additional tax, many examinations do result in increased assessments. However, the primary purpose of the examination is to determine the correct tax and, if no changes are needed, or if a correction to the tax-

payer's benefit is needed, no-change or refund reports will be prepared.

—Filing a return early means it will be examined. IRS uses a variety of computer methods to select and score tax returns for examination, using mathematical formula to measure the probability of error on each return. The same tax return would receive the same score regardless of when or where it was filed. The grouping of returns and the filing date do not change the probability of further examination.

—Calls to the IRS for tax help are recorded and the person's return is examined. Calls to the IRS toll-free system are not recorded and the returns of persons using this free service are not examined more frequently than others. While some calls may be monitored as part of the IRS Quality Review Program, this procedure insures courteous and accurate responses from IRS employees. No record is kept of the caller's name.

These misconceptions are certainly not all of the incorrect notions people have about the IRS. Many misconceptions could be clarified by a taxpayer if he or she took the time to call or write the IRS.

BIRTHDAY GUESTS

Mrs. Malinda Conley, of East Point, had as birthday guests around Thanksgiving her three children and their families, including Becky and Luther Yaun, of Greensboro, N.C., Matthew, Mark and Robbie; Franklin Conley, of Gallatin, TN, Bob and Dave; and Earl and Clo Conley, of Lexington.

NOT THE SAME PERSON

The Buddy Ward listed in the November 25 edition of the Times filed is not the Buddy Ward who lives at Dinwood.

Shrimp, Fish & Chicken Special

Three for the money for one special price!
Our crispy North Atlantic fish fillet, two big Gulf shrimp and a Chicken Plank® carved from the breast of the chicken! Plus all the trimmings - fresh cole slaw, crunchy hushpuppies and golden fries!

only
\$2.99
thru Dec. 31



Only at:
Long John Silver's®
©1981 LJS SEAFOOD SHOPPES
U.S. Highway 23 North

1/10 Ct. To 2½ Ct.
Prices According
To Quality



**CLYDE BURCHETT
JEWELER**

Phone 886-2734
Prestonsburg

Headquarters for Star of Africa Diamonds

Pic 'n Pay Shoes
Sale. Women's & children's western boots



Save \$9.97.
Women's genuine pigskin Chaco boot.

Reg. \$33.97
\$24
Warm fleece lining. Tan.

Girls' fleece lined suede-like boot. Sizes 12-4. Reg. \$18.97...\$13

Save \$8.97. Women's fancy stitched style.

Reg. \$27.97
\$19



Big selection of children's western boots on sale. Reg. \$17.97
\$13

Sporty knee socks. 30% to 40% off.

U.S. 23 North
Near Sears Prestonsburg

Sale prices good thru Sunday. MasterCard or Visa. Open evenings and Sunday 1-6 pm.

DIAMONDS

There is a difference in the quality of diamonds.

Are you buying diamond rings at what you think are wholesale or discount prices?

When economic times get tough, a number of predictable things happen. One very unpleasant fact is that too many retailers or so-called retailers or "wholesaler-retailers" take advantage of consumer's genuine desire and/or need for a bargain to cheat them blind. This is politely called deceptive pricing. In fact, it's stealing.

What these so-called discounters are doing is taking very cheap quality diamonds and marking them up two or three times more than what they are worth. Then they put them on sale and usually you pay more than what the ring is worth to begin with.

If you want to buy diamonds at a fair price and be told the truth about what you are buying, come to Earl Castle's Jewelry in Prestonsburg, Ky.



Square 7-Diamond
½ Ct. \$625 to \$950.00
1 Ct. \$995 to \$2,295.00

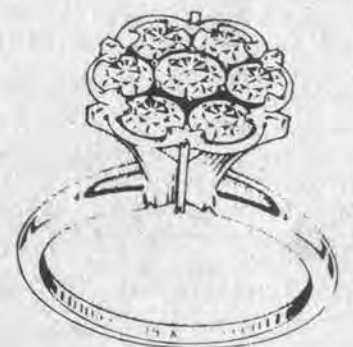

Round 7-Diamond
½ Ct. \$325.00 to \$950.00
1 Ct. \$495.00 to \$1,750.00



\$595.00 and up



\$79.00 and up



\$135.00 and up



\$295.00 and up



\$795.00 and up

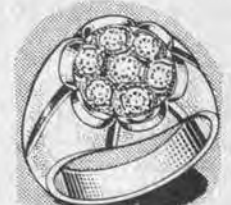

\$275.00 and up

PRICES DEPENDING ON QUALITY

EARL CASTLE'S JEWELRY

119 Court St., Prestonsburg • 886-2191

JUMBO INVESTMENT NOTES

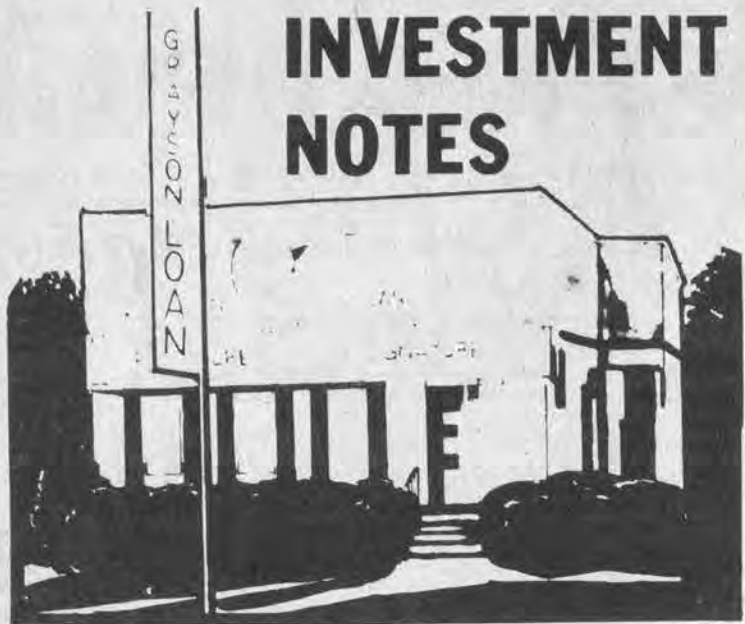

FOR THE INVESTOR WITH \$75,000 OR MORE

RATES & MATURITIES AVAILABLE

On purchases through Dec. 9, 1981

30 Day	15%
6 Month	17%
1 Year	16%
2 Years	15%
3 Years	14%
4 Years	13%
5 Years	Negotiable

No early withdrawal.

Interest can be payable monthly, quarterly, semi-annually, annually, or compounded monthly and paid at maturity.

This announcement is neither an offer to sell nor a solicitation of an offer to buy these securities. The offer is made only by the prospectus.

RAYSON LOAN CO.
310 East Main
Grayson, Kentucky
324-6610 474-6611

Michael D. McGuire, President

★ CANCER HOPELINE ★

Q. I really want to quit smoking, but so far it's not worked because I keep getting side-tracked by the smokers at my office. Can you help?

A. The Cancer Hopeline has literature which can help you quit, and we will be glad to send it to you. However, the experts in quitting are our friends at the American Cancer Society. They specialize in teaching quit-smoking clinics around the state. Look in your local phone book for the number of the ACS in your county.

A special effort of the ACS is the Great American Smokeout held each year on the Thursday before Thanksgiving. That will be November 19 this year. The Smokeout focuses public attention on cigarette smokers nationwide.

The 1981 goal of the Smokeout is to have at least one in every five smokers give up cigarettes from midnight to midnight on Thursday, November 19. The Smokeout is an up-beat, good-natured effort to encourage smokers to give up cigarettes for 24 hours—if only to prove to themselves they can.

Maybe you and the smokers in your office can quit together November 19. The mutual support possibilities and the chance to have fun in a joint effort may be just what all of you need to quit. Give it a try! Contact the ACS in your county for tips on quitting that day and for your Smokeout pledge card.

In 1980, a Gallup Poll indicated that nearly 16.5 million Americans attempted to give up cigarettes on Smokeout Day. Just under 5 million succeeded for a full 24 hours. One to 10 days later, 2.2 million still were not smoking.

The Cancer Hopeline has a Smoking Kit for you and will also be here to help anyone who wants to talk about quitting or needs help getting through the first stages. Call toll free 1-800-432-9321. Copies of the kit are also available by writing us at 915 South Limestone Street, Lexington 40536.

Q. It seems like so many people are getting cancer these days, and there are so many different kinds. What ones are most frequent?

A. As the population of the United States continues to grow and have an average older age, the incidence of cancer also increases. It is estimated that 805,000 new cases will be diagnosed this year. This figure does not include two easily cured types of cancer—carcinoma in situ, an early form of cervical cancer, and non-melanoma skin cancer.

The following lists in order the most prevalent forms of cancer in the United States in 1980:

1. Lung cancer—There were 117,000 new cases. The increase this year will

reach near-epidemic proportions, will claim the lives of over 100,000 Americans, and will soon replace breast cancer as the leading killer among women. It is ironic that this cancer is highly preventable since cigarette smoking is the major cause.

2. Colon and rectal cancer—There were 114,000 new cases. It is relatively rare in other countries. The prevalence here may be linked to more red meat and carbohydrates in the American diet.

3. Breast cancer—There were 108,900 new cases. It is the leading cause of cancer death in women. Women whose mothers, sisters, or aunts have had breast cancer are at added risk of contracting it.

4. Prostatic cancer—There were 54,000 new cases. It is a very slow-growing disease.

5. Uterine cancer—There were 54,000 new cases. It is most prevalent in menopausal women over 45. Wide use of the pap smear has cut the number of fatalities in half because of early detection.

6. Lymphomas—There were 39,200 new cases. The three major types are Hodgkin's disease, lymphosarcoma, and reticulum sarcoma.

7. Bladder cancer—There were 35,500 new cases. It is most common in men over 50 and has been linked to certain environmental factors and possibly cigarette smoking.

8. Pancreatic cancer—There were 24,000 new cases. For unknown reasons, the incidence of pancreatic cancer has been rising sharply.

9. Stomach cancer—There were 23,000 new cases. The incidence has decreased steadily over the last 20 years, possibly because of the greater fiber content in the American diet.

10. Adult Leukemia—There were 20,000 new cases. The most common leukemias occur in people over 40.

Do you have questions about one of these forms of cancer? The Cancer Hopeline has free brochures on each. Call the Hopeline at 1-800-432-9321 from 9-9 Monday through Thursday and 9-5 Friday, or write 915 South Limestone Street, Lexington 40536 for your free copy.

ANNOUNCE BIRTH OF SON

Mr. and Mrs. Roger Gossett, of Somerset, announce the birth of their son, Mathew Roger, on November 18 at the Lake Cumberland Medical Center in Somerset. Mrs. Gossett is the former Kathy Stickler, of Drift.

WRIGHT'S SEAMLESS GUTTERING

MINNIE, KY.

- ALUMINUM SIDING • VINYL SIDING
 - EAVES & TRIM • FREE ESTIMATES
 - CONDITIONAL GUARANTEE
- PHONE 377-6405

"Hard Day's Work" by JOHNNY STUMBO

20x24 FULL COLOR 1000 SIGNED & NUMBERED \$25⁰⁰

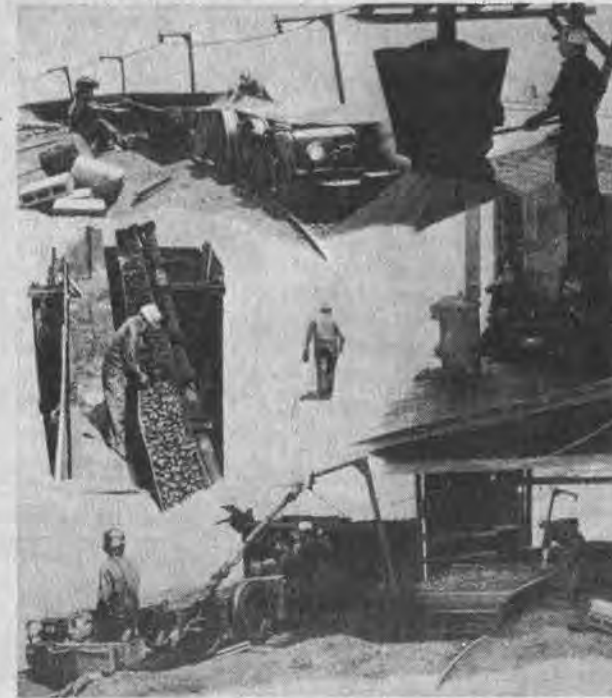

VIKING PRINTS, P.O. BOX 134, McDOWELL, KY. 41647
(606) 377-6262 or (606) 358-4589

PLEASE SHIP	"HARD DAY'S WORK"	AMOUNT
		Sales Tax
		Packing & Shipping
		\$2.50
		Total
NAME		
STREET		
CITY	STATE	ZIP

LOOK TO FORD FOR 4-WHEEL FUN!

1982 FORD BRONCOS AND 4x4 PICKUPS OFFER THE OFF-ROAD TOUGHNESS YOU'RE AFTER!



F-250 XL 4x4

BOTH HAVE THESE BUILT-FORD-TOUGH FEATURES:

- Twin-Traction-Beam Independent Front Suspension
- Optional Automatic-Locking Hubs
- Efficient 2-Speed Transfer Case
- Tough Ladder-Type Frame
- Aerodynamic Design



Bronco



AND WE'RE OUT TO GET YOU ON THE ROAD FAST... WITH GREAT INTRODUCTORY DEALS!

AT

OL' DON JACOBS

FORD • LINCOLN • MERCURY • HONDA
LANCER-WATER GAP ROAD • PRESTONSBURG • 874-2133

Your off-road headquarters in 1982!



Gift Certificate:

Start Someone's Project With a Gift From Wickes!

This year, the spirit of giving means a present that's extra special... and that's a gift certificate from Wickes! If "last-minute" shopping and LONG Christmas lists give you the chills, our gift idea is a cheerful solution! From minor repairs to major remodeling it's the smart, easy way of starting off someone's home-improvement project. So pass along holiday greetings with a gift that doesn't need wrapping... just a card that says "Merry Christmas!"

Wickes Lumber

Holiday Season SPECIALS!

Great "Gift-Giving" Ideas from WICKES To YOU!

PRICES GOOD THROUGH DEC. 21, 1981

STANLEY

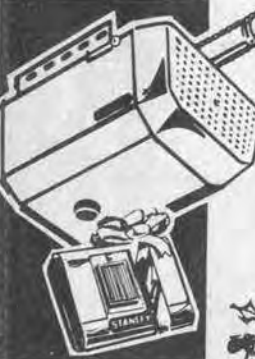

Garage Door OPENER

Featuring digital controls, safety reverse and handy night light!

SAVE 300!
14995 Each
Reg. \$179.00



sinkmaster Garbage DISPOSER

1/3 H.P. motor; anti-jam swivel impellers.

Wickes Low Price... **3995** Each
Model 400



7 1/4" Circular SAW

1-1/2 h.p. motor; metal blade guards. Model No. 7390

SAVE NOW **4999** Each
Reg. \$57.39

STANLEY



4-Piece SCREWDRIVER SET

With Rack
Fits in any stocking! Phillips & standard; two each.

Now Only... **249** Set



STORE HOURS

Mon.-Friday 8:00-5:00
Saturday 8:00-4:00

874-9602 432-3241



When you know Wickes, you know how!

Floyd County Health Notes

Food Program Explained

The special Supplemental Food Program for women, infants and children (WIC), funded by the United States Department of Agriculture, provides specified nutritious food supplements to pregnant, breastfeeding, and postpartum women, and to infants and children up to 5 years of age who are determined by health professionals (physicians, nutritionists, nurses and other health officials) to be at "nutritional risk" because of inadequate nutrition.

Earl Compton, administrator of the Floyd County Health Department, says that under the WIC Program infants receive iron-fortified infant formula, cereal which is high in iron, and fruit juices which are high in Vitamin C. Participating women and children receive fortified milk and (or) cheese, eggs, hot or cold cereal, which is high in iron, fruit or vegetable juice which is high in Vitamin C.

Mr. Compton also said that infants, children and pregnant, breastfeeding, and postpartum women are eligible for the WIC Program if they reside in an approved project area and meet the income standard for the program. The income criteria of 195%, which we have been using, has been reduced by legislation enacted in August, 1981. In accordance with the limit for reduced price school meals, the income limit is now 185% of the Office of Management Budget (OMB) income poverty guidelines. Each person is individually determined by a competent professional on the staff of the Floyd County Health Department to be at nutritional risk and to need the supplemental foods provided by the WIC Program.

"At the present time," Compton said, "we have a waiting list for persons applying to the program due to limited funds. The waiting list is established on a priority basis. When openings occur persons with the greatest nutritional need will be admitted first. In most instances pregnant and breastfeeding women, and infants will be of higher priority than postpartum women and children."

If you believe that you or a member of your family may meet the eligibility requirements for the WIC Program, you may obtain more information by contacting the Floyd County Health Department at 606-886-2788.

Glaucoma Clinic Today

Glaucoma is the second leading cause of blindness in adults. This

To Vehicle-Owners

Floyd county residents with car license stickers expiring in December, January or February may purchase new stickers according to C. Ollie Robinson, Floyd County Clerk. Stickers, handicapped parking plates, motorcycle plates or personalized plates will be available at the county court clerk's office in the courthouse in Prestonsburg from 8 a.m. to 4:30 p.m. on Monday through Thursday, and on Friday from 8 a.m. to 7 p.m. The license fee is \$12.50.

Licenses may be purchased by mail by sending a check for \$13.50 to C. Ollie Robinson, Floyd County Clerk, P.O. Box 29, Prestonsburg, Ky., 41653. Checks must be made payable to C. Ollie Robinson, Floyd County Clerk.

disease usually strikes painlessly with few symptoms. For this reason persons over age 35 are urged to be checked regularly for the disease, since if it is detected early enough and treatment started, needless blindness will be avoided.

The Floyd County Health Department is having a glaucoma clinic today (Wednesday). This clinic is a free service of the Health Department and the public is welcome.

A nurse from the Health Department will be in Wayland at the Methodist Church on Monday, Dec. 14, from 10 a.m. until 2 p.m. She will be offering immunizations, T.B. skin tests, urinalyses, and blood pressures. The clinic is a free service.

Floyd County Family Planning Services will be in the Wheelwright branch office of the Health Department Friday, December 11. Call 886-2788 for an appointment.

Chosen Tiny Miss



Jennifer Lynn Mayo, four-year-old daughter of Tommy and Sharon Mayo, of Martin, was chosen 1981 Tiny Miss in two competitions. She was first named 1981 Tiny Miss 4th of July at Martin, and later named 1981 Tiny Miss Floyd County Fair at the competition held here.

DEMOCRATIC WOMEN SCHEDULE LUNCHEON

The Floyd County Democratic Women will hold their Christmas luncheon meeting today (Wednesday) at May Lodge, Jenny Wiley State Park. All members are invited to attend and asked to bring a small gift for exchange.

New officers will be elected and installed at this meeting. Anyone interested in joining is welcome. No reservations are necessary.

IN APPRECIATION

Mrs. Edward Isaac and family wish to express their sincere appreciation to all who donated food and flowers or expressed sympathy in any way upon the passing of their loved one, Edward Isaac. A special thanks to the ministers of the Old Regular Baptist Church and to the Merion Funeral Chapel for its kind and efficient service. The kindness and consideration shown us will always be remembered.

WIFE AND STEP-CHILDREN

his and hers

NEXT TO HECK'S

OPEN EVERY NIGHT TILL 8 P.M., NEVER ON SUNDAY.

SEWELL SUEDE SPORT COATS	REG. \$135 \$69.95
JUST RECEIVED! MEN'S, LADIES', CHILDREN'S NIKES	
ONE BIG GROUP MEN'S SHOES ON SALE!	
CALVIN KLEIN JEANS	REG. \$44 \$36
MEN'S AND LADIES' DINGO BOOTS	

The best Christmas ever

WEDDINGTON PLAZA - PIKEVILLE

Monday Through Thursday 10 'til 9

Friday and Saturday 10 'til 10

Sunday 1 'til 6



A page full of great gift ideas for your bed and bath, all at prices you can live with.

9.99 twin

reg. 12.99

Wamsutta's® Sophisticated Stripe sheets of no-iron cotton/fortrel® polyester Supercare Plus®. A crisp navy and white stripe with navy piping, now at special savings.

	flat or fitted	reg.	sale
full		15.99	12.99
queen		22.99	18.99
king		27.99	22.99
std. cases		12.99	9.99
king cases		14.99	11.99

full set 49.99

reg. 75.00

Nylon satin sheets. Silky smooth in lustrous shades of navy, brown or gold. Machine washable, no iron sets include one fitted, flat sheet and two pillowcases.

	reg.	sale
queen set	95.00	61.99
king set	115.00	76.99

Charming calico print pillows with ruffled edges and patchwork look designs. Plump and pretty and filled with non-allergenic Dacron® Hollofil® II polyester. Calico prints, reg. 8.99 7.99 Patchwork look, reg. 12.99 10.99



8.99-15.99

reg. 10.99-18.99

The delicate beauty of eyelet in square, round and extra large pillows with ribbon or embroidered floral trim. A beautiful accent to your bed or boudoir. In white, and white with pink or blue embroidery.



19.99

reg. 24.99

Eyelet bedrest for reading and relaxing in feminine luxury. Beautifully trimmed with self ruffle on arms and back. In white poly/cotton.



bath 7.99

Beautifully applied and embroidered towels by R. A. Briggs. In Dogwood, Nancy or Whisper Lace patterns, all at our everyday low prices. hand 5.99 wash 1.69 fingertip towel 2.99



bath 4.99

reg. 5.99

Cannon Twilight towels of plush, thirsty velour in luscious solid shades with contrast piped border. In porcelain blue, mocha, melon, seafoam or petal pink. hand, reg. 3.99 3.29 wash, reg. 1.99 1.59



9.99

Body towels. Thirsty sheets of 30x60" cotton terry for bathing, the beach, as a wall hanging and more. In five brightly colored designs: Rope and Anchor, Hot Air Balloon. Not shown: Radiance and Umbrella Stripe.

NOTICE OF INTENTION TO MINE

1. In accordance with the provisions of KRS 350.055, notice is hereby given that: Branham & Baker Coal Company 328 North Lake Drive, Prestonsburg, Kentucky, 41653, intends to file an application for the surface disturbance mining of approximately 54.15 acres, located southeast of Pyramid in Floyd county. The proposed operation is approximately 1 1/2 miles southeast of State Route 850's junction with Right Fork of Pitts Fork Road, and located south of Reffett Branch, latitude 37° 32' 39", longitude 82° 51' 29". The surface of the area to be mined is owned by: Tiny Hicks. A brief description of the kind of mining activity proposed is: contour strip mining and augering. The application will be filed at the Bureau of Surface Mining Reclamation and Enforcement, Prestonsburg Area Office, 431 South Lake Drive, Prestonsburg, Kentucky, 41653.

Persons wishing to file written objections and/or request a formal administrative hearing in regard to the above described surface mine should notify the Department for Natural Resources and Environmental Protection within 30 days of the date of this notice. A copy of the newspaper clipping must be attached to the written objection. The objection or request must be reference No. 036-0091. Such objection or request must be forwarded to the Director of Permits, Bureau of Surface Mining Reclamation and Enforcement, Capital Plaza Tower, Frankfort, Kentucky, 40601.

11

FREE 25" COLOR TV!!

Come in and register for a color TV to be given away Dec. 24, 1981. No purchase necessary... but you are invited to inspect our beautiful new 1982 model homes on display! See us today!



U.S. 23, Harold, Ky. - 478-9246

Use Watson's convenient layaway, plus 2 great ways to charge.



The best Christmas ever

MAIN STREET — DOWNTOWN PIKEVILLE
Monday Through Saturday
9 a.m. 'til 9 p.m.

WEDDINGTON PLAZA — PIKEVILLE
Monday Through Thursday 10 'til 9
Friday and Saturday 10 'til 10
Sunday 1 'til 6



Samsonite®
Silhouette 2
Special Colors Sale
50% off
Mfg. Suggested Retail



All In-stock pieces in colors:
Dark Blue, Ginger and Dark Brown

9.99-29.99

20.00 to 60.00 values
Cubic zirconia. Only a jeweler could tell these aren't diamonds — they're DICINI's glittering cubic zirconia with 14K gold overlay in tiffany and buttercup mountings. Earring and pendant sets in 1/4 to 1 1/2 carat sizes.

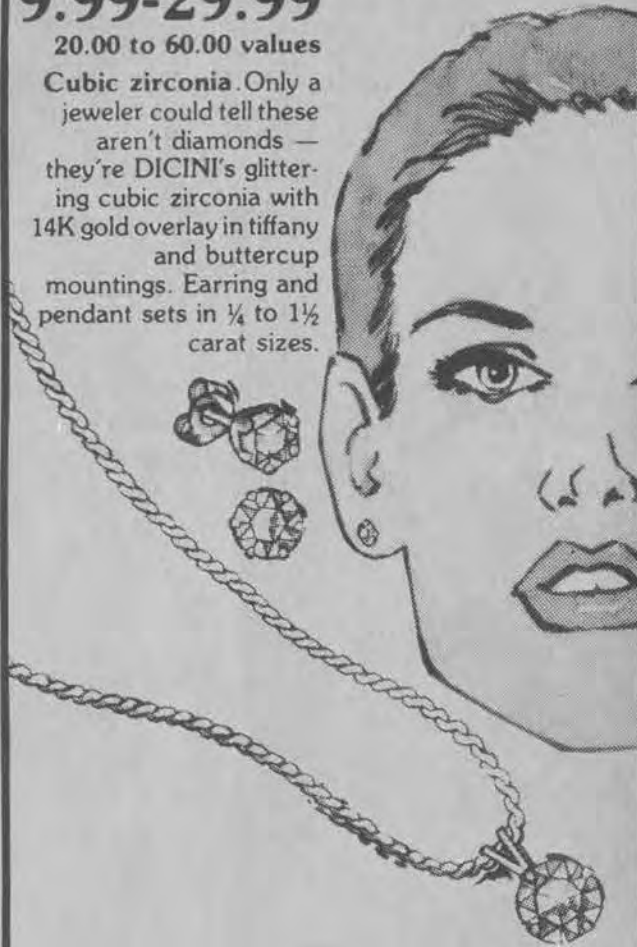

EUREKA

Eureka Deluxe Upright With Headlight & Tools

Mfg. Sug. List With Attachments A Super Buy!
\$139.95

Deep Cleans
All Carpets
Including
Shags

84⁹⁹

Model
1428AT

\$30.00 Value Attachments Included
with purchase of 1428AT

- Brilliant Headlight
- 4-Way DIAL-A-NAP carpet height adjustment
- Huge top-filling bag
- Dial EDGE KLEENER cleans up to baseboards

BONUS!

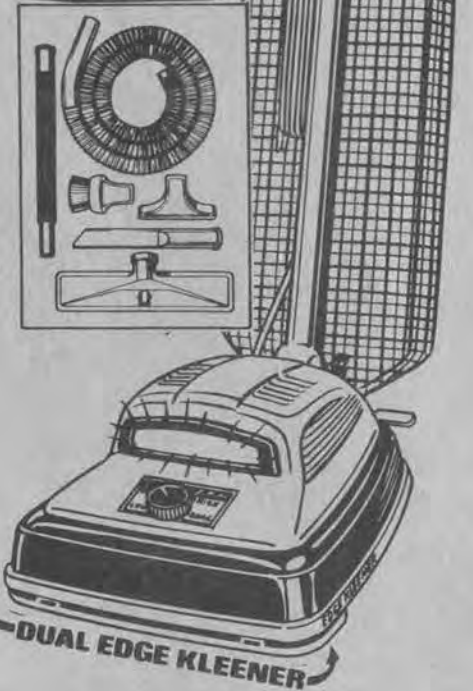

Powerful Upright With DIAL-A-NAP

Sug. List \$89.95

Model 1425

64⁹⁹

- Loaded with Features
- Top filling bag
- 4 carpet positions
- Steel motor hood
- Wrap-around furniture guard

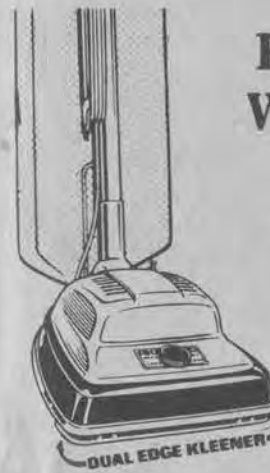

3.0 Peak H.P. motor



Deluxe All-Steel Canister

Sug. List \$119.95

89⁹⁹

- Huge 3.0 peak H.P. canister motor gives tremendous cleaning power.
- New EDGE & KORNER KLEENER floor nozzle cleans up to baseboards and hard-to-reach corners
- Included deluxe 8-piece tool set.
- Tool-Pak carrier holds cleaning tools.

General Electric Toast-R-Oven™ Toast and Broil Toaster Deluxe

- 4 Way Versatility
- Automatic Oven
- Broiler
- 4-Slice Automatic Toaster
- Automatic Top Browner

Our Reg. 54.99
45⁹⁹

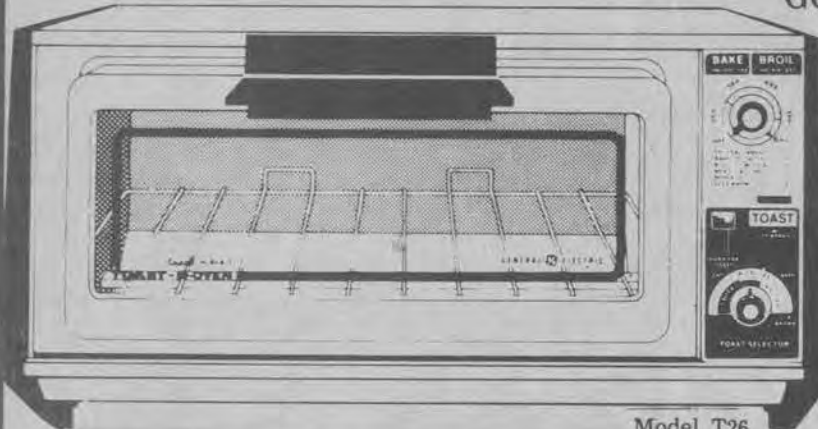

(Not Shown) General Electric
Toaster Oven
Model T93 **32⁹⁹**
Reg. 38.99

General Electric Electric Buffet Skillet

- Cast Aluminum Construction With Removable Handle and Leg Assembly
- Easy Clean Silverstone Premium Non-Stick Surface

Model SK47
32⁹⁹
Our Regular 39.99

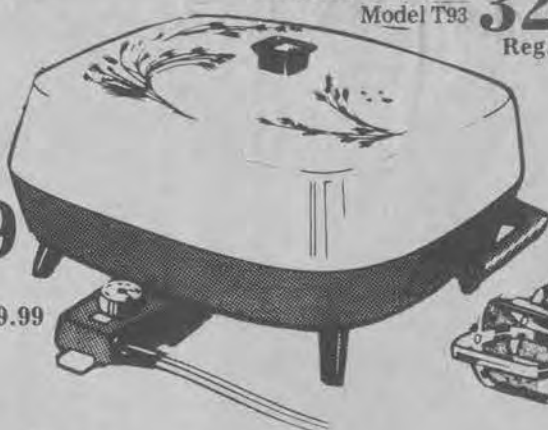

West Bend® 6 Quart Slo-Cooker Plus™

Gentle Slow Cooking
For Enhanced Flavor

19⁹⁹
Regularly 21.99

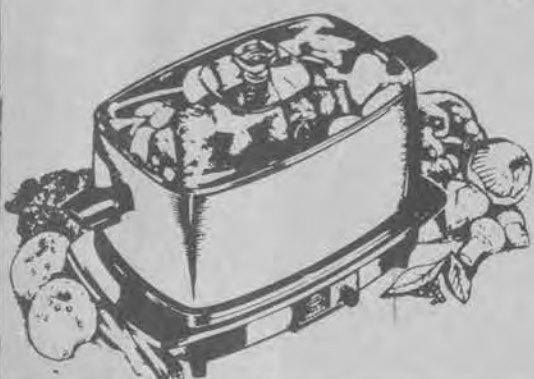

General Electric Mixer

\$11⁹⁹ Our Reg. \$13.99

Model M24CA
General Electric
BREWMASTER BREW STARTER
Coffeemaker

- Brews 2 - 10 cups
- Features clock and self-timer.

Our Reg. 44.99 **34⁹⁹**

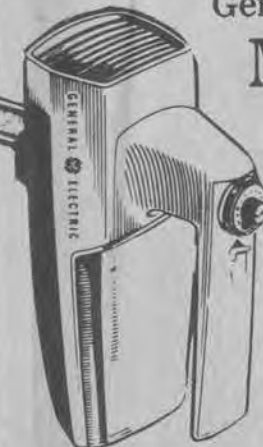

MODEL DCM15

the Roman personalized jewelry collection

9.50 - 13.50

The beauty of the past captured in today's fashion jewelry. Locketts, pendants, stick pins and more, all engraved free while you shop. The perfect gift with that special personalized touch.

- A. stick pin 9.50
- B. 24" round pendant 13.50
- C. 18" floral pendant 9.50
- D. 18" black pendant 9.50
- E. 18" antique locket 12.50

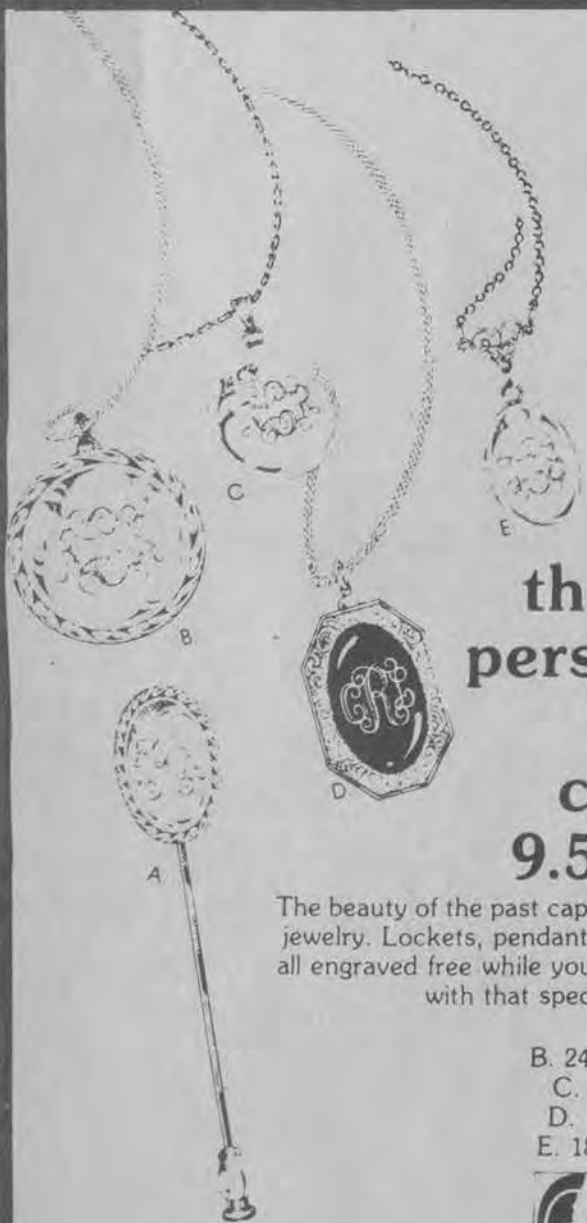

5.00 Senchal cologne

by Charles of the Rit.

Wild. Exhilarating. Not for the woman next door. Charles of the Ritz's new fragrance for the woman with new worlds to conquer. 6 oz. of cologne for your woman of the world, 5.00 Or 4 oz. dusting powder. 8.50

6.50 Chaps for men

by Ralph Lauren

The cologne a man puts on as naturally as a worn leather jacket or his favorite pair of jeans. Earthy. Real. The cologne he would choose for himself. 1.7 oz. cologne, perfect to slip in his stocking, 6.50 Or 1.7 oz. After Shave, 5.50

one-of-a-kind jewelry samples 50% off

Unique jewelry creations that make exquisite gifts, at only half their original price. The collection includes elegant antique looks, crisp geometrics, and timeless traditionals in gold and silver tones. You'll find pendants, earrings, bracelets, lockets and more -- each a one-of-a-kind creation subject to prior sale. Pieces shown representative; not necessarily in every store. orig. 8:00-35.00
4.00-17.50



Use Watson's convenient layaway, plus 2 great ways to charge.



The best Christmas ever

WEDDINGTON PLAZA
Monday through Thursday 10 'til 9
Friday and Saturday 10 'til 10
Sunday 1 'til 6

MAIN STREET DOWN TOWN
Monday through Saturday
9 a.m. 'til 9 p.m.

SALE VALUES
NOW THROUGH
Monday Dec. 14



If you're looking for great gift ideas at reasonable prices, look no further. Watson's has something special for every name on your list — from the purely practical to frivolous just for fun.



orig. 30.00-40.00 **24.99**
Junior ski-style jackets in warm, lightweight nylon or poly/cotton poplin. A perfect gift for the ski or outdoor sport enthusiast.

8.99-39.99
reg. 18.00-70.00
Missy coordinates at 25% to 50% off by names like Russ, Devon, Trissi, and others. Perfect mix and matchables to fill out her winter wardrobe. Sizes 8 to 18.

25% OFF
Watson's Original Retail
On Our Entire Stock Men's 2 and 3 Piece **SUITS**
Our Original **77 to 175.00**
Sale Priced **57.75 to 131.25**
Every Man's 2 and 3 Piece Suit In Stock Sale Priced.
Most Normal Alterations Available At No Charge

Straight Leg **Corduroy Jeans**
Save 5.01
12.99
Our Regular 18.00
The dressed up corduroy jean you can wear all year round. Wide-wale cotton/polyester corduroy in rust, grey or navy. Men's Waist Sizes 30 to 38

reg. 25.00 **20.00**
Levi's®, a junior's favorite jeans. In comfortable, durable denim Super Straight and California Straight leg styles. They'll be her favorite gift under the tree. In sizes 3 to 15.

orig. 20.00 **11.99**
Full figure sweaters and sweater vests in assorted styles and colors. Select from cardigan and pull-over styles in sizes 38 to 44. A warm, wonderful way to say "Merry Christmas!"

25% off
Sport coats for him in assorted handsome styles and fabrics by Haggar, Brookfield and other well known names. Sizes 38-46 reg. and 40-44 long, Reg. 39.99-100.00 **29.99-75.00**

12.99 reg. 18.00
Gabanaro, a woven poly/cotton twill sport shirt with a luxurious sueded chamois finish. Warm and comfortable, it's the perfect shirt to wear when you want real comfort. In assorted solids, S,M,L,XL.

25% off
Entire Stock Boys' Coats, Jackets and Vests
reg. 11.99-49.99
Sale 8.99-37.49

5.69-13.59
reg. 6.99-16.99
Warm-up separates for boys by Runner Up. Great for jogging, after sports or to keep warm around the house. Acrylic knit, 4 to 18.

5.99 reg. 7.99
Corduroy crawlers and overalls of cotton/polyester. Girls' and boys' styles in pastels and prints for infants, solid brights for toddlers. Entire selection of infant All Mine blankets, sweaters, shawls, booties and more 25% off. All in soft acrylic knit with embroidered and crochet-look trim. Reg. 2.99-39.99 **2.24-29.99**

All Girls' Jackets 25% off
14.24-37.49 reg. 18.99-49.99
All girls' jackets and dress coats at special savings. Select from assorted styles including fur-look jackets, quilted poly/cotton poplin coats and more. Sizes 4 to 14 in assorted colors.

3.88
Brut 33 Gift Set with 3.5 oz. each of splash-on lotion and cologne. (shown)

4.88
Babe Gift Set with 3 oz. each of spray cologne mist and dusting powder. (shown)

Brut 33 Gift Set with 3.5 oz. splash-on lotion and 2.5 oz. deodorant stick. **3.27** Babe 3 oz. spray cologne mist. **2.37**

save
Sugar 'n Spice kitchen accessories featuring appliqued Dutch girl and boy in cotton calico on cotton drill.
reg. sale
pot holder 3.25 2.79
towel 3.99 3.49
tie towel 4.99 3.99
oven mitt 4.99 3.99
toaster cover 8.99 6.99
mixer cover 9.99 7.99
butcher apron 10.99 8.79

4.99 set
7.50 value
Applied place mat and napkin set. Ingenious place mat holds napkin — both are beautifully appliqued and embroidered with flowers. Imported from China in pink, green, blue or yellow cotton. *Not all colors in all stores.

25% off
Pfaltzgraff Hearth Bake and Serve ware in sparkling white. Goes from oven to table beautifully; microwave safe.
reg. sale
2 qt. square baker 9.00 6.75
2 qt. loaf pan 9.00 6.75
9 1/2" au gratin 4.00 2.99
3 qt. casserole 34.50 24.99
roasting rack 7.50 5.59
2 qt. baker 12.00 8.99

save 3.00-11.25
Gourmet meat presses from Taylor and NG. A great gift for the kitchen gadget collector.
reg. sale
Bacon press 8.00 3.50
Bacon press & egg corrals 12.25 4.50
Bull press 12.00 4.00
Bull press & fork 18.00 6.75
Egg corrals (2) 5.00 2.00
reg. 10.00 **7.99**
Kitchen tool set with pitcher and 11 helpful kitchen tools.



Cox's



Christmas



GIFTS FOR EVERYONE



"A friendly place to shop"
 Court and Arnold Streets
 Prestonsburg
 886-9421 or 886-9422

9:00 A.M. until 8:00 P.M.
 Monday thru Saturday
 1:00 P.M. until 6:00 P.M.
 Sundays until Christmas

**FAMOUS NAME
 Juniors
 Sweaters**

ASSORTED STYLES AND COLORS
 Value up to \$28.00

Buy One At Regular Price
 Get One Of Equal Value
 At Half Price

Sized Small, Medium, Large
 Choose From Over 100 Sweaters



Lee
 Pre-Washed
 Jeans

Lee Rider Straight Leg
 LYCRA Comfort Stretch
 The Best Fitting Jean Ever Made

Regular \$32.00
\$29⁹⁹

Lee Rider 100% Cotton Denim

Sizes	
Waist	Inseam
28-42	30,32,34,36

Straight Leg
 Regular \$24.00
\$21⁹⁹

Boot Leg
 Regular \$25.00
\$22⁹⁹

Men's 3-Pc.
Suits
 From *Hardwick*

You Can Feel The Tradition

Regular \$130.00
\$89⁹⁹

Assorted Fall Colors

- Solids
- Stripes
- Heathers
- Plaids



Sizes
 38 to 44 Regulars
 AND
 38 to 44 Longs



Levi's
 WOMENSWEAR

Dressy Juniors

Brushed Corduroy

Blazers

Regular \$68.00

\$39⁹⁹

Sizes 5 to 13
 Colors

Lt. Blue, Brown, Grey, and Green

Western
Flannel Shirts

From KENNINGTON

Suit your style from a
 wide selection of cozy plaids and colors

Regular \$18.00

\$12⁹⁹

Soft 100% Cotton Flannel
 The style is simple the fit and
 comfort unbeatable
 Size Small, Medium, Large
 and X-Large



Men's Jackets
 CORDUROY
 AND POPLIN STYLES

Values to \$80.00

Sale Priced

\$49⁹⁹

Colors

Rust, Tan, Camel

Sizes 36 to 46 Regulars



**bobbie
 brooks**

Junior

Sportswear

Jacket

Reg. \$68.00

\$34⁰⁰

Slacks

Reg. \$36.00

\$18⁰⁰

Blouse

Reg. \$26.00

\$13⁰⁰

Two Colors-Fawn
 and Chocolate Brown



Ladies Knit

Jog Suits

Three Styles

Values To \$33.00

\$19⁹⁹

Sizes

Small, Medium, Large

Assorted Colors

100% Acrylic

Machine

Washable

Ribbed Knit

Cuffs and Ankles



**Bold Plaid
 Flannel Shirts**

A top favorite for
 casual wearing and warmth.

In Several Color Combos.

Regular \$11.99

\$6⁹⁹

50% Cotton

50% Polyester

Sizes

Small

Medium

Large

X Large



**BOYS'
 VELOUR SHIRTS**

Long Sleeve
 Solid Colors
 Red, Navy, Cream
 Lt. Blue and Brown
 Reg. \$20.00

\$14⁹⁹

Sizes

8 to 16

Machine

Washable



**BOYS' KNIT
 RUGBY SHIRTS**

50% Cotton

50% Polyester

Reg. \$13.00

SALE

PRICED

\$8⁹⁹

Assorted Colors

Sizes

8 to 16

Machine

Washable

Long Sleeves



**Boys' Reversible
 Down Vest**

Sizes Small to X-Large
 Assorted Colors

Regular \$35.00

\$19⁹⁹

Outshell

100% Taffeta

Lining

100% Taffeta

Filler

50% Down

50% Feather



Get
\$5.00
 back
 on the
 world's
 best-
 fitting
 jeans

chic by
h.i.s.

Why are we giving you the world's best offer on the world's best fitting jeans?

Because we're sure that once you've worn a pair of Chic jeans by h.i.s. you'll never buy another brand. No matter what your shape or size, perfectly proportioned Chic jeans can fit you—front to back, top to bottom.

It's an easy \$5.00. Come in for details and your \$5 rebate form and send it to h.i.s. along with the size ticket and sales slip from this store. h.i.s. will send you \$5. And that's a deal you can't afford to pass up!

Offer valid November 20, 1981 through January 2, 1982.



**Acrylic Knit
 Hat & Scarf Sets**
 Assorted
 Styles and Colors

Reg. \$12.00

\$8⁹⁹



Ladies Ski Jackets

Assorted Styles and Colors
 Regular \$35.00

\$27⁸⁸

Small, Medium, Large
 100% Nylon Shell and Lining
 Dacron Polyester Filling



Levi's
 JEANSWEAR

UN-WASHED

ORIGINAL RIVETED BLUE JEANS

SHRINKAGE CONTROLLED

SPECIAL TOP WEIGHT ALL COTTON DENIM

Straight Leg

Regular \$23.00

\$18⁸⁸



Boot Leg

Regular \$23.00

\$18⁸⁸



Sizes
 Waist 29 to 38
 Inseam 30,32,34





SMART SHOPPERS SHOP THEIR SUNDARY STORE!!

VALUABLE SUNDARY STORE COUPON
3 OZ. TUBE
NEW! EXTRA RICH
Miss Opal's
COCOA BUTTER CREME
INTRODUCTORY OFFER!
WITH THIS COUPON!
49¢
LIMIT 2 PER COUPON EXPIRES 12/31/81

VALUABLE SUNDARY STORE COUPON
8 OZ. SIZE
NON-AEROSOL
Miss Opal's
INVISIBLE HAIR NET
WITH THIS COUPON!
49¢
LIMIT 2 PER COUPON!

SALE PRICED!
CONCENTRATED FOR LONG, LASTING HOLD!

VALUABLE SUNDARY STORE COUPON
"SHAPE UP FOR CHRISTMAS!"
Miss Opal's
SKIN CARE LOTION
16 OZ. EXTRA STRENGTH OR 15 OZ. REGULAR YOUR CHOICE!
OUR REG. \$1.49
SAVE \$1.00 WITH THIS COUPON!
49¢
LIMIT 2 PER COUPON EXPIRES 12/31/81

VALUABLE SUNDARY STORE COUPON
CLEO WRAP ASSORTED SIZES
FOLDING GIFT BOXES
WITH THIS COUPON!
88¢ PER PACKAGE
LIMIT 2 PKG. PER COUPON EXPIRES 12/18/81

VALUABLE SUNDARY STORE COUPON
BIG 2 POUND BOX
SCHRAFFT'S YELLOW ROSE ASSORTED CHOCOLATES
\$3.99
Great Gift For Friends Or At The Office!
LIMIT 2 PER CUSTOMER

VALUABLE SUNDARY STORE COUPON
BERWICK PKG. OF 36
STAR BOWS
STICK-ON ASSORTED COLORS
SALE PRICED!
88¢
LIMIT 2 PER CUSTOMER #77000

VALUABLE SUNDARY STORE COUPON
PKG. OF 2 AUDIO MAGNETICS
90-MINUTE BLANK RECORDING CASSETTES
HIGH PERFORMANCE
SPECIAL OFFER!
\$3.99
OUR REG. \$6.74
LIMIT 2 PER CUSTOMER EXPIRES 12/18/81

WE DISCOUNT ALL YOUR FAVORITE FRAGRANCES—EVERYDAY!!
FOR THE MEN ON YOUR LIST!

- BLUE STRATOS
- BRUT
- BRITISH STERLING
- DENIM
- ENGLISH LEATHER
- CHAZ
- MENNEN MILLIONAIRE
- HAWK
- SKIN BRACER
- AQUA VELVA
- CELLINI
- JOVAN MUSK OIL
- HAI KARATE
- STETSON
- MR. WILL'S
- COTY MUSK FOR MEN
- MATCHABELLI
- OLD SPICE

FOR THE WOMEN ON YOUR LIST!

- CIE
- SOPHIA
- TOUCHE'
- ANDRON
- TOUCH OF CLASS
- TATIANA-BY DIANE
- VON FURSTENBERG
- SCOUNDREL
- SCULPTURA
- TABU
- OLEG CASSINI
- BABE
- NUANCE
- WINDSONG
- CHARLIE

VALUABLE SUNDARY STORE COUPON
4 1/4 OZ. SIZE
OLD SPICE AFTER SHAVE
WITH THIS COUPON!
\$2.49
EXPIRES 12/18/81
LIMIT 2 PER COUPON

VALUABLE SUNDARY STORE COUPON
6 OZ. SIZE
SOFT & DRI NON-STING ANTI-PERSPIRANT
WITH THIS COUPON!
\$2.49
EXPIRES 12/18/81
LIMIT 2 PER COUPON

VALUABLE SUNDARY STORE COUPON
PKG. OF 2 SIZE C
EVEREADY GENERAL PURPOSE BATTERIES
WITH THIS COUPON!
49¢
EXPIRES 12/18/81
LIMIT 1 PKG. PER COUPON

VALUABLE SUNDARY STORE COUPON
PKG. OF 2 SIZE D
EVEREADY GENERAL PURPOSE BATTERIES
WITH THIS COUPON!
49¢
EXPIRES 12/18/81
LIMIT 1 PKG. PER COUPON

VALUABLE SUNDARY STORE COUPON
2 OZ. SIZE
AAPRI FACIAL SCRUB
WITH THIS COUPON!
\$2.49
LIMIT 2 PER COUPON EXPIRES 12/18/81

VALUABLE SUNDARY STORE COUPON
10 OZ. SIZE
RIGHT GUARD DEODORANT
WITH THIS COUPON!
\$2.49
LIMIT 2 PER COUPON EXPIRES 12/18/81

LAY-A-WAY NOW FOR CHRISTMAS! 10% DOWN, NO EXTRA SERVICE CHARGE!!

VALUABLE SUNDARY STORE COUPON
GOOD FOR 10% OFF ANY MULTI-PACK CANDY CANE ITEM
LIMIT 2 PER COUPON EXPIRES 12/18/81

VALUABLE SUNDARY STORE COUPON
GOOD FOR 10% OFF ANY PIPE IN STOCK
"GREAT PRESENT FOR FATHER"
LIMIT 2 PER COUPON EXPIRES 12/18/81

VALUABLE SUNDARY STORE COUPON
16 OZ. SIZE REGULAR OR UNSALTED
DRY ROASTED PLANTERS PEANUTS
WITH THIS COUPON!
\$1.99
LIMIT 2 PER COUPON EXPIRES 12/18/81

VALUABLE SUNDARY STORE COUPON
GOOD FOR \$2.00 CASH
WITH YOUR PURCHASE OF ANY SIZE ALADDIN
PUMP-A-DRINK
WITH THIS COUPON!
LIMIT 1 PER COUPON EXPIRES 12/18/81

10 1/2 OZ. BOX
WHITMAN'S CAPERS
PECAN-CARAMEL CLUSTERS
WITH THIS COUPON!
\$1.99
SUGG. VALUE \$3.55
LIMIT 2 PER CUSTOMER EXPIRES 12/18/81

12 OZ. CAN
PLANTERS COCKTAIL PEANUTS
\$1.99
LIMIT 2 PER CUSTOMER

VALUABLE SUNDARY STORE COUPON
#86N10
COUNSELOR BATH SCALES
TEXTURED VINYL MAT-ADJUSTABLE 300 LB. CAPACITY
WITH THIS COUPON!
\$5.29
LIMIT 1 PER COUPON EXPIRES 12/18/81

VALUABLE SUNDARY STORE COUPON
VIP PRO SETTING PRETTY
WINDMERE CURLING IRON
#VP-IT
WITH THIS COUPON!
\$5.99
LIMIT 1 PER COUPON EXPIRES 12/18/81

VALUABLE SUNDARY STORE COUPON
SHAVEMASTER SHAVER
SUPER THIN HEAD WITH HOLES AND SLOTS
WITH THIS COUPON!
\$18.99
LIMIT 1 PER COUPON EXPIRES 12/18/81

VALUABLE SUNDARY STORE COUPON
WE DISCOUNT ALL YOUR PHOTO NEEDS EVERYDAY
SUNDARY STORE PHOTO HEADQUARTERS
GOOD FOR 25¢ CASH WITH YOUR PURCHASE OF PHOTOFINISHING
LIMIT 1 PER COUPON EXPIRES 12/18/81

VALUABLE SUNDARY STORE COUPON
SUPER 10
SYLVANIA FLIP FLASH
WITH THIS COUPON!
2 FOR **\$2.69**
LIMIT 1 PER COUPON EXPIRES 12/18/81

VALUABLE SUNDARY STORE COUPON
"GREAT GIFT FOR THAT SPECIAL MAN!"
WITH THIS COUPON!
\$42.88
LIMIT 1 PER COUPON EXPIRES 12/18/81

NORELCO ROTATRACT RAZOR...
with twin action retractable blades!
#HP1601

VALUABLE SUNDARY STORE COUPON
WINDMERE VIP
HOT CURLING BRUSH
WITH THIS COUPON!
\$7.99
LIMIT 1 PER COUPON EXPIRES 12/18/81

VALUABLE SUNDARY STORE COUPON
POLAROID TIME-ZERO
SX-70 LAND FILM
WITH THIS COUPON!
\$6.88 EACH
EXPIRES 12/18/81
LIMIT 2 PER COUPON

VALUABLE SUNDARY STORE COUPON
KODAK C-110 24 EXPOSURE KODACOLOR II
COLOR FILM
WITH THIS COUPON!
\$2.29
LIMIT 2 PER COUPON EXPIRES 12/18/81

VALUABLE SUNDARY STORE COUPON
CHAMPION QUALITY TOOLS
40-PIECE 1/4" & 3/8" DRIVE SAE & METRIC COMBINATION
SOCKET WRENCH SET
WITH THIS COUPON!
\$7.99
LIMIT 1 PER COUPON EXPIRES 12/18/81

VALUABLE SUNDARY STORE COUPON
TOTAL CLEAN ELECTRIC CAN OPENER
ALL PARTS IN CONTACT WITH CAN REMOVE FOR EASY, QUICK CLEANING!
#S-123
WITH THIS COUPON!
\$9.88
LIMIT 1 PER COUPON EXPIRES 12/18/81

LEACH COMPLETES BASIC TRAINING

Airman Glenn C. Leach, son of Mr. and Mrs. Arthur T. Leach, of Auxier, has been assigned to Chanute Air Force Base, Ill., after completing air force basic training.

A 1980 graduate of Prestonsburg High School, Leach will now receive specialized instruction in aircraft maintenance.

CARD OF THANKS

The family of Della Newsome wishes to express appreciation and thanks to all who sent food and flowers during their time of sorrow. Thanks to the Old Regular Baptist ministers for their comforting words and to the Hall Funeral Home for its kind and efficient service.

THE NEWSOME FAMILY



PLANNING CLASSES...Jeanice Johnson, left, Wheelwright freshman, checks her class schedule for the spring 1982 semester during early registration at Morehead State University. Working at the computer terminal is Mrs. Ruth Davis of the School of Education.

Letter In Football

Two young men from this county have lettered in football at Centre College of Kentucky.

Ralph Gilliam, the son of Mr. and Mrs. Ralph Gilliam, of Banner, played defensive end with the Centre College Colonels this year. Jack Wells, the son of Dorothy Wells, of Prestonsburg, played tight end. This is the first football letter for both.

The Centre College Colonels finished the 1981 football season with a 4-5 overall record and a 2-3 victory margin in the College Athletic Conference. The Colonels were led by second-year head coach Joe McDaniel.

Student Art Exhibit At PCC Opens Today

Prestonsburg Community College art students will display their work December 9-15 at the P.C.C. library. A reception will be held today (Wednesday) from 5 to 7 p.m., with many of the students present.

The drawings to be displayed reflect the studies and discipline of students in developing drawing techniques. Subjects depicted range from the abstract to extreme realism.

Students participating in the exhibit are:

Floyd county—Iris Caudill, Debbie Warrix, Jim DeRossett, Meada Hall, Teresa Ousley, and Ahmad Vaezoroni; Johnson county—Bobby Lyons, Jean Jones, Leigh Blair, and Edna Blevins; Martin county—Debbie Harris and Dwight Howard; Pike county—Jackie Griffith and Patti Greer; Magoffin county—Stacy Lyon and Kimberly Lyon.

DEMOCRATIC WOMEN SCHEDULE LUNCHEON

The Floyd County Democratic Women will hold their Christmas luncheon meeting today (Wednesday) at May Lodge, Jenny Wiley State Park. All members are invited to attend and asked to bring a small gift for exchange.

New officers will be elected and installed at this meeting. Anyone interested in joining is welcome. No reservations are necessary.



John W. Hall Lodge No. 950, F&AM Martin, Ky.

Will raise to the sublime degree of **MASTER MASON**

Edward Keith Conn, George Howard Ramey and Sam Stephens

on **December 12, 1981**

The meeting will start at 6 p.m. Dinner will be served at about 7:30.

All Brothers Welcome.

Happy Birthday

Hubbard C. (Huck) Francis

from

All Francis Employees

Shoe Show

Highlands Plaza
Prestonsburg

STORE HOURS: Mon.-Sat., 10:00 a.m. to 9:00 p.m.
Sunday, 1 to 6 p.m.



SAVE UP TO 1/2

Billfold Change Purse, Makeup or Cigarette Case

\$2

\$14 Reg. 17.95

Girls 10-4 Tan

\$16 Reg. 28.95

Ladies 5 1/2-10 Tan

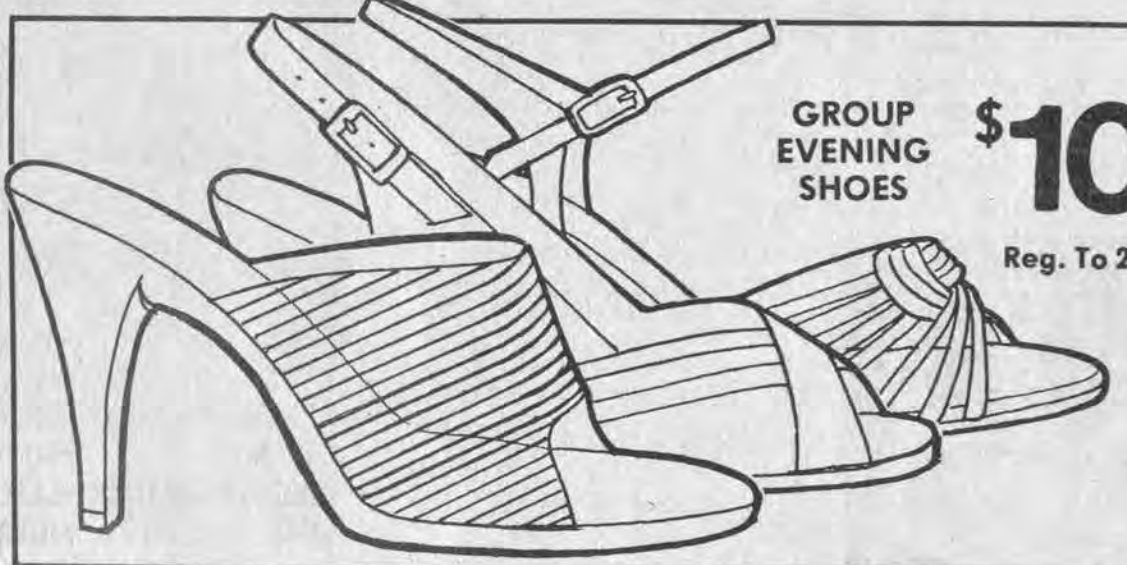

GROUP EVENING SHOES

\$10

Reg. To 24.95

EARL CASTLE'S JEWELRY COURT ST., PRESTONSBURG

STORE HOURS THROUGH CHRISTMAS: MON.-SAT. 9-8; SUN. 12-6

PHONE 886-2191 OR 886-2198

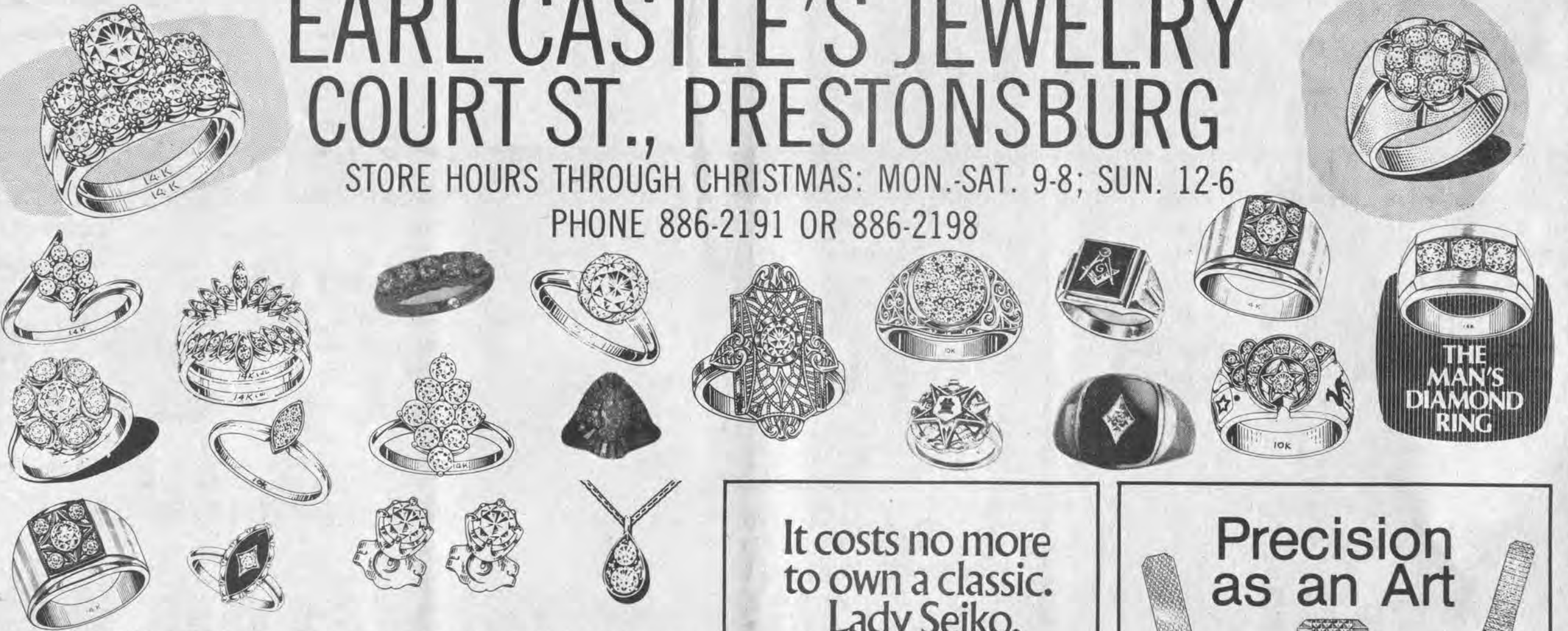

- 14K GOLD CHAINS • CHARM HOLDERS
- CHARMS • INITIALS • ADD-A-BEAD NECKLACE • GOLD FILL & STERLING
- ONYX • PEARL • CAMEO • JADE
- TIGEREYE • KEYCHAINS • BILLFOLDS
- MONEY CLIPS • LIGHTERS • CROSS PEN • CLOCKS • CRYSTAL • WOOD GIFTS • JEWELRY BOXES
- SPEIDEL BANDS • ID BRACELETS

It costs no more to own a classic. **Lady Seiko.**



OVER 50 LADIES' AND GENT'S MODELS TO CHOOSE FROM

Precision as an Art



Goldtone mesh bracelet watch. White enamel dial. \$175.00.

Goldtone bracelet watch. Black enamel dial. \$135.00.

Goldtone case and bracelet. Beige matte dial. Dura-Crystal® \$165.00.

From its superbly assembled quartz movement to the supreme finish and fit of its bracelet and case, every element is pure art. Pure Bulova Quartz. The gift of a lifetime.

BULOVA®

BEAUTIFULLY DECORATED ★ EXCITING ★ CONVENIENT ★ DOWNTOWN PRESTONSBURG

Announcing...

ALL DOWNTOWN PARKING

STORES OPEN NIGHTLY TILL 8 P.M. SOME STORES OPEN SUNDAYS

FREE

VISIT SANTA LAND SALVATION ARMY BELL RINGERS BEAUTIFUL DECORATIONS

IN PRESTONSBURG

THE DOWNTOWN PRESTONSBURG STORES ARE GLAD TO PROVIDE FREE PARKING IN ALL MUNICIPAL PARKING LOTS, AND ALL ON-STREET METERS THROUGH CHRISTMAS

YOU'LL BE GLAD YOU SHOPPED PRESTONSBURG THIS YEAR



AT RIVERVIEW MANOR

Mrs. Olga M. Latta is a patient at Riverview Manor Nursing Home.

FREE PARKING HERE THROUGH CHRISTMAS

Free parking is in effect at all municipal parking lots and street meters in Prestonsburg, now through Christmas, through an arrangement made by the Downtown Merchants Association and the City of Prestonsburg.

Santa Land will be located again this year in the Fitzpatrick building at the corner of Main Street and Second Avenue, and is being sponsored by the Prestonsburg Kiwanis Club and the Key Club. Members of the Kiwanis Club will also be ringing the bell for contributions to the Salvation Army on at least two Saturdays preceding Christmas at this same location.

Druther's Schedules Visit Here By Santa

Santa will be arriving at Druther's Restaurant here at noon Saturday, December 12 and December 19. He will visit for about two hours to meet all the youngsters who come to tell him their Christmas wishes. There will also be a special gift for every child who visits with Santa.

HERE FROM TEXAS

Mr. and Mrs. Roy M. Wills and Mr. and Mrs. Bert Wills, of Goodrich, Texas, were here for an extended visit with their mother, Mrs. W. A. Wills, and other relatives. On Wednesday they visited their sister, Mrs. Paul D. Messer, and Mr. Messer, of Carter Ave., and spent Thanksgiving here before returning home.

NOTE TO SENIOR CITIZENS

Senior citizens, who wish to attend the invitational basketball tournament, in Lexington, Dec. 18-19, should contact Mrs. Patsy Evans, at the Archer Park Senior Citizens' Center.

Blankenship Joins First Commonwealth



The First Commonwealth Bank announces that O. Sam Blankenship has joined the bank as vice president-chief financial officer, effective November 23.

Most recently, he had been associated with United Federal Savings and Loan Association where he had served for five years (1976-1981) and became executive vice president. In addition, he has provided management consultation, been an instructor at Prestonsburg Community College and has addressed numerous trade and professional conferences and assemblies.

Blankenship's education includes a Master's degree in management and business from Central Michigan University in 1976, and a Bachelor's degree from Franklin University in accounting and business, in 1971.

While serving in the U.S. Marine Corps, he was twice decorated with the Purple Heart after having been wounded in the Vietnam conflict. Other military honors include the Presidential Unit Citation (twice); the Vietnamese Service Medal (three times), and the Vietnamese Campaign Medal.

A past president and current director of the Prestonsburg Chamber of Commerce, he also serves on the advisory board of Prestonsburg Community College.

Blankenship, his wife and four children reside at East Point.

CLASS IN ANNUAL EVENT

Mrs. Grace Conley, teacher, and members of her Fidelis Sunday School class of the Irene Cole Memorial (First) Baptist Church, held their annual Christmas breakfast and party, Saturday morning, December 5, at May Lodge. The table's centerpiece was an arrangement of greenery and red berries around a large Christmas candle, made by the class president, Mrs. Oma Hughes. Fruitcakes, which were gifts from the teacher to members of the class and their guests, and miniature white crosses, made by Mrs. Goldia Williams and Mrs. Sarah Laven, were at each plate.

Mrs. Mary Kathryn Music presented Christmas corsages, compliments of the First Commonwealth Bank, to those in attendance.

A reading, which paraphrased the Biblical "Story of the Shepherds," was given by Mrs. Sarah Laven.

Mrs. Myrtle Allen, who serves as secretary, presented, on behalf of the class, a gift of jewelry to their teacher.

Following the breakfast, gifts were exchanged. The table's centerpiece was won by Mrs. Ethel Ratliff.

Enjoying this occasion were guests, Mrs. Janice Pack and Mrs. Docia Woods, and class members, Mesdames Grace Conley, Oma Hughes, Myrtle Allen, Beatrice Collins, Ethel Ratliff, Mary Kathryn Music, Julia Curtis, Vivian Fraley, Norcie Burchett, Ora Bussey, Theckley Short, Sarah Laven, Susan Akers, Dorothy Osborne, Helen Music and Deliah Nolan.

CHURCHWOMEN TO MEET

Mrs. Eleanor Robinson, president of the Local Churchwomen, announces that there will be a meeting of this group Friday Morning, December 11, at 10:30, at St. James Episcopal Church. All members are urged to be present.

RECOVERING AFTER SURGERY

Roy Montgomery is recovering from recent surgery at the Highlands Regional Medical Center.

GO TO CAMPTON

Mr. and Mrs. James Donahoe joined several other members of their family for dinner with Mrs. Donahoe's mother, Mrs. O. F. Rogers, at Campton, Thanksgiving Day.

ENTERTAIN FAMILY GROUP

Mr. and Mrs. John D. Evans entertained with a family dinner at their home here, Thanksgiving Day. Those attending were Mrs. Lillia Mae Price, of David, Philip Price, of Detroit, Mich., Miss Karen Evans, of Lexington, City Manager and Mrs. David Evans and little daughter, Bethany.

SENIORS PLAN DINNER

There will be a chicken-and-dumplin' dinner at the Archer Senior Citizens' Center, Friday, from 4 to 7 p.m.

SCHEDULE ANNUAL LUNCHEON

The Prestonsburg Kiwanians will hold their annual Christmas luncheon at May Lodge, Thursday, December 17, at noon. This event has been changed from the regular fourth Thursday meeting date, due to the busy holiday schedule. The president, Mrs. Thelma Wallen, urges all members to be present.

Central Kentucky Blood Center PRESTONSBURG STATION (Municipal Bldg.) N. Lake Drive/Prestonsburg, Kentucky 41653 DONATE BLOOD. It only hurts when you don't.

JANIE & CLEO'S SEWING & DECORATING CENTER PH. 886-2169 • 204 FIRST AVENUE • PRESTONSBURG THE BANK JOSEPHINE IS NEXT DOOR TO US There's no place like Singer for the holidays. Come in now and lay-away for Christmas. ON SALE \$69.95 Reg. \$89.95 SAVE \$75 Model 2010 SAVE \$40 Model 6110 Sale \$119 FASHION MATE Machine Model 247

LADIES AND GENTLEMEN - Need extra money for Christmas holidays? \$300 a week opportunity, contacting housewives, work days or evenings, car helpful. Call 874-9041

Times Want Ads Get Results!

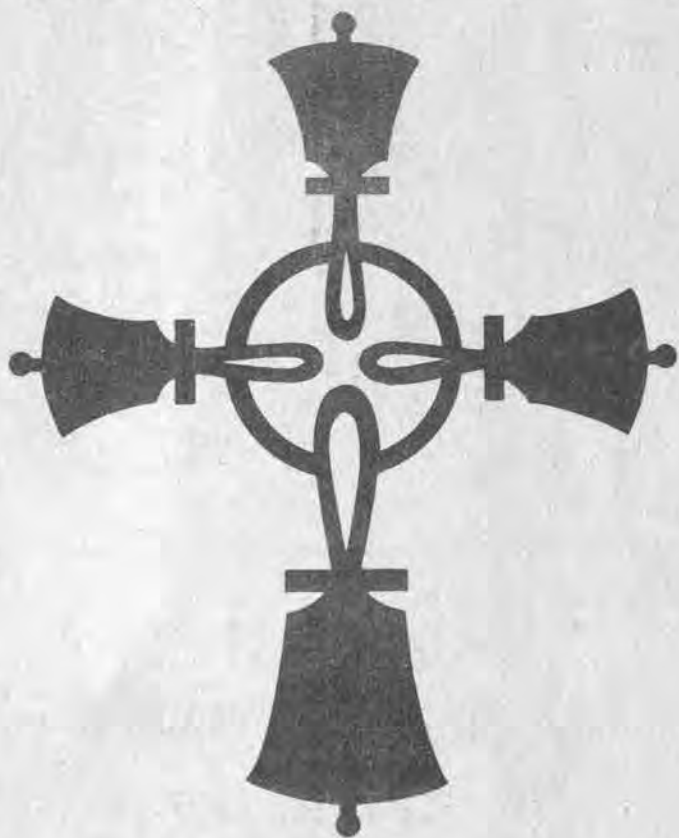

You are invited to attend the 1981

Christmas Concert

The Bell Choirs The Rhythmic Choir

The Wesley and Cherub Choirs Sunday evening, December twenty at seven o'clock

The Christmas Party following in the Fellowship Hall

The First United Methodist Church South Arnold Prestonsburg, Kentucky

Pic 'n Pay Shoes

dress shoe sale 30% off and more...



...on an exciting collection of our newest, best selling styles.

\$12

Regularly \$15.97 to \$17.97

Not all sizes in every style.

U.S. 23 North Near Sears Prestonsburg

Sale prices good thru Sunday. MasterCard or Visa. Open evenings and Sunday 1-6 pm.

ATTEND LUNCHEON

Approximately 85 persons attended the Thanksgiving covered-dish luncheon held at the Archer Park Senior Citizens' Center.

Earn Extra Cash For The Christmas Holidays.

Need \$1,000 or \$2,000 extra? We have 10 openings for temporary work that can help you meet your immediate needs.

Call 874-9041

FREE EAR PIERCING*

with purchase of earrings



A sterile, medically approved procedure performed by trained personnel

Quick • Safe • Painless

Clyde Burchett Jeweler

Phone 886-2734 Prestonsburg

HOST FAMILY DINNER

Mr. and Mrs. Thomas LeMaster entertained the following members of their family for dinner on Thanksgiving Day: Mrs. Florence Reynolds, Mr. and Mrs. Leon Blackburn, Mr. and Mrs. Thomas James Blackburn and Miss Beverly Hamilton.

NURSE TO VISIT CENTER

A nurse from the Floyd County Health Department will be at the Senior Citizens' Center at Archer Park to give blood pressure tests Wednesday (today), beginning at 10 a.m.

CHURCH SCHEDULE

The schedule of activities for this month at Irene Cole Memorial (First) Baptist Church, is: Monday, December 7, W.M.U. Christmas dinner, 6 p.m., at the home of Mrs. Helen Clark; Saturday, December 12, a Christmas party for pre-school and grades 1 and 2 children, at the church, at 3 p.m.; Sunday, December 13, the Junior Choir Christmas special, "Christmas Fever," during the evening services; Wednesday, December 16, Sunday School dinner and visitation, at 5:15 p.m.; Sunday, December 20, Pastor's Christmas Prayer, during morning services, and Youth/Adult Choir Christmas special, "The Word, the Person, the Song" during evening services, and Wednesday, December 23, candlelight service, at 7 p.m., at the church.

Social Events

DOCIA B. WOODS, SOCIETY EDITOR

VISITS PARENTS

Miss Leann Stover, a student at Eastern Kentucky University, Richmond, spent the weekend here with her parents, Mr. and Mrs. Jess Stover, and her brother, Tommy, at their home in Auxier Heights. She was accompanied home by another Eastern student, Miss Marla Pategla, of Louisville, who was her house guest during the weekend.

IN HOSPITAL HERE

Mrs. Mary May, who for the past few weeks has been a patient at the River-view Manor Nursing Home, was admitted last week to the Highlands Regional Medical Center.

VISITORS FROM BERE A

Dr. and Mrs. Paul Hager, daughter, Miss Julie Hager, and son, Edward Lee Hager, of Berea, were here during the Thanksgiving holidays for a visit with her mother, Mrs. Opal S. May, his mother, Mrs. Priscilla Hager, and other relatives. They were guests on Thanksgiving Day to a family dinner at the home of Mrs. Hager.

TO PRESENT CONCERT

The Prestonsburg High School band and chorus will present their annual Christmas concert next Sunday at 3 p.m. The public is invited to attend.

VISITS MOTHER

Miss Debby Akers, a student at Eastern Kentucky University, spent the weekend with her mother, Mrs. Lois Powers, at Auxier Heights.

CONCLUDES VISIT

Mrs. Peg Hewlett has returned to her home here following a ten-day visit with her sister and brother-in-law, Dr. and Mrs. G. A. Culbertson, at Paris, Kentucky.

HERE FOR THANKSGIVING

Philip Price, of Detroit, spent the Thanksgiving holidays with his mother, Mrs. Lillia Mae Price, at David, and his sister, Mrs. John Evans, Mr. Evans and other members of the family in Prestonsburg.

ENTERTAIN GUESTS

Misses Billie and Stella Bolling had as their guests Saturday afternoon Mrs. Margaret Ankerman and Mrs. Cassie Allen. On Sunday afternoon, their guests were Mr. and Mrs. Albert Miller, Mrs. Helen Gable, and Mr. and Mrs. Joe Arnett, all of Prestonsburg, and Clifford and Culley Bolling and Robert and Donna Bolling, of Hazard.

VISIT IN OHIO

Mr. and Mrs. Charles Ormerod and granddaughter, Kristen Ormerod, spent the weekend in Columbus, Ohio with Mrs. Ormerod's sister, Mrs. Arnold Pack and Mr. Pack.

ILL AT HOME HERE

Mr. and Mrs. Kenneth Allen continue to be ill at their home here.

GUESTS AT META

Mrs. J. G. Stepp, Mr. and Mrs. James B. Goble and daughter, Miss Rhondetta Goble, and Mrs. Mae Kendrick were guests of Mrs. John W. Spears for a Thanksgiving family dinner at her home at Meta. Other guests were Mrs. Spears' son, Bob Spears, Mrs. Spears, and their daughters, Misty and Macha, of Kimper.

ENTERTAIN FAMILY MEMBERS

Mr. and Mrs. James Donahoe had the following members of their family with them through the Thanksgiving holidays: Col. James Donahoe and daughter, Miss Michele Donahoe, of Fairfax, Va., and another daughter, Miss Natalie Donahoe, a student at the University of Kentucky; Brennan Patrick Donahoe, of Lexington, and Mr. and Mrs. Michael Donahoe and children, Michael David and Suzanne, of Flatwoods.

SPENDS HOLIDAY HERE

Miss Rebecca Haywood, who teaches at Falmouth, was here to spend Thanksgiving with her parents, Mr. and Mrs. Arthur W. Haywood, and other relatives.

HOMEMAKERS MEET

The November meeting of the South Prestonsburg Homemakers' Club was held at the home of Mrs. Ora Bussey. The following members and guests participated in a Christmas tree ornament workshop, conducted by Mrs. Frances Pitts: Mesdames Theckley Short, Joyce Allen, Carlos Haywood, Vivian Fraley, and Ora Bussey, and Master James Kenneth Allen. Following the business session, the hostess, Mrs. Bussey, served refreshments. It was decided that there will be no meeting during the month of December.

VISIT IN ASHLAND

Mrs. Hern Burke and her mother, Mrs. Della Herald, were in Ashland recently, guests of Mrs. Herald's sister, Mrs. Ernest Baldrige, and Mr. Baldrige. Mr. Baldrige is presently a patient at Veterans' Hospital in Huntington, W. Va.

NAME OMITTED

Unintentionally omitted from the recent report of the meeting of the Abbott Homemakers was the name of Mrs. Christine Ross. Mrs. Ross and her family are being welcomed as newcomers to that community.

HAS HOLIDAY GUESTS

Mrs. Harry B. Ranier had as her Thanksgiving buffet-dinner guests, members of her family, Mr. and Mrs. Harry H. Ranier and Lorin and Lea, Alan Ranier and Rickey Morgan, all of Lexington, Miss Rebecca Haywood, of Falmouth, Mr. and Mrs. Arthur W. Haywood, Mr. and Mrs. Philip Haywood, Melissa and Jacquelyn, Mr. and Mrs. Buck Combs and Mr. and Mrs. Roger Combs, of Prestonsburg.

CHRISTMAS PARTY PLANNED

Mrs. Patsy Evans, director of the Archer Senior Citizens, announces that there will be a Christmas party, with the exchange of gifts, at the Center all day on December 21, and she urges senior citizens to be on hand for this event.

HONOR MRS. STOVER

Roses were placed on the altar of the First United Methodist Church prior to services last Sunday morning, by the family of Mrs. Jess Stover, and by a family friend, Miss Debby Warrick, honoring Mrs. Stover on the occasion of her birthday.

DIAMOND CLUSTER SPECIAL



\$69⁰⁰

Clyde Burchett Jeweler

PHONE 886-2734 PRESTONSBURG

ARE YOU WORRIED?

ABOUT YOUR HOME OR BUSINESS?

"WE ARE"

FIRE AND FORCED ENTRY DETECTION SYSTEMS ARE OUR SPECIALTY. WE CUSTOM DESIGN A SYSTEM FOR EACH INDIVIDUAL APPLICATION UTILIZING NELTEC, ADEMCO, LITTON AND MOOSE AND OTHER TOP NAME SECURITY PRODUCTS. NO NEED TOO SMALL OR TOO LARGE. CALL 874-2103 OR 874-2104 FOR A FREE WRITTEN PROPOSAL AND BID.

Storm Security Systems, Inc.

PRESTONSBURG, KY. 41653



Formal Affairs, Ltd.

HAVE YOUR CHILD'S PHOTO TAKEN WITH

SANTA CLAUS



At Formal Affairs, Ltd. THIS SAT., DEC. 12—1 P.M. TO 3 P.M. CALL 886-1693 FOR APPOINTMENT

GAIL COLLINS, BRIDAL CONSULTANT

"WE MAKE ALL YOUR WEDDING DREAMS COME TRUE"

UNIVERSITY DR. & JACKSON STREET WDOC BUILDING ANNEX, PRESTONSBURG

Arrow-Kent
Palm Beach
Jantzen

LONDON FOG

MEN'S DEPARTMENT

Levi's JEANSWEAR

Sedgefield

KOD

Chic by h.i.s.

Calvin Klein Jeans

Levi's WOMENSWEAR

VISIT OUR U.K. WILDCAT SOUVENIR DEPARTMENT

DENIMLAND

Special Announcement!

FOR THE FIRST TIME, WE NOW ACCEPT

AMERICAN EXPRESS CARDS

ALSO **VISA** **MASTERCARD**

OPEN NIGHTS!

TILL CHRISTMAS 9 A.M.-8 P.M.

(CLOSED SUNDAYS)

FREE GIFT WRAPPING • FRIENDLY, TRAINED PERSONNEL • USE A FRANCIS GIFT CERTIFICATE • ASK ABOUT OUR MONOGRAMMING

ALL DOWNTOWN PARKING FREE TILL CHRISTMAS!

Francis

PRESTONSBURG

LET US SUGGEST A GIFT CERTIFICATE

LADIES' DEPARTMENT

OLD MAINE TROTTERS AIGNER VITALITY

GIRL SCOUT DEPARTMENT

BOY SCOUT DEPARTMENT

DEXTER FLORSHEIM ALLEN EDMONDS

SHOE STORE

PIC-PAC
SUPERMARKETS



JUST YOUR STYLE!



FAMILY PAK PORK CHOPS \$1.18 Lb.

END CUT PORK CHOPS 98¢ Lb.

CENTER CUT PORK CHOPS \$1.38 Lb.

GUNNOE'S WHOLE HOG SAUSAGE \$2.78 2-Lb. Roll

WHOLE SMOKED PICNIC SHOULDER 88¢ Lb.



PEPSI-7-UP MTN. DEW DR. PEPPER DIET PEPSI 8-Pack 16-Oz. \$1.49 Plus Deposit



MARTHA WHITE SELF-RISING FLOUR 5-Lb. Bag 89¢

JENO'S 11-OZ. PKG. MR. P PIZZA 79¢

MORTON 11-OZ. MEAT LOAF, CHICKEN, TURKEY, SALISBURY STEAK TV DINNERS 69¢

LUCK'S BEANS 17-Oz. Cans 39¢

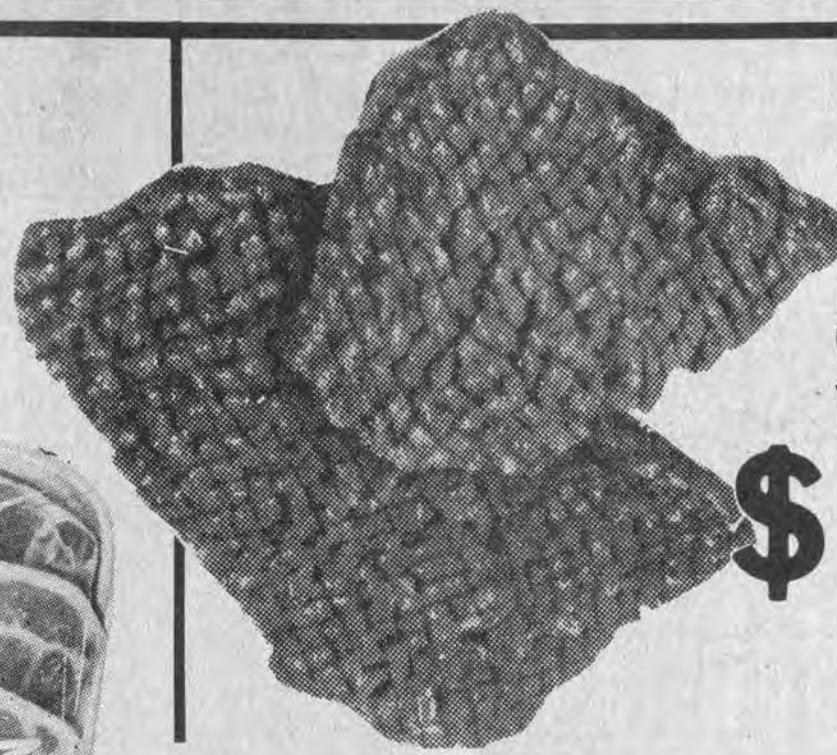

U.S.D.A. CHOICE CUBE STEAK \$1.98 Lb.

BREAKFAST CUT PORK CHOPS \$1.48 Lb.

SLICED SLAB BACON \$1.18 Lb.

FROZEN WHITING 78¢ Lb.

SUPERIOR DELI-SLICED BOILED HAM \$2.49 Lb.

DELI-SLICED AMERICAN CHEESE \$1.99 Lb.

PILLSBURY DELUXE FUDGE BROWNIE MIX 22½-Oz. Box \$1.29

TASTE-O-SEA OCEAN PERCH FILLETS 1-Lb. Pkg. \$1.69

LIBBY'S TOMATO JUICE 46-Oz. Can 78¢

ARMOUR CHILI WITH BEANS 16-Oz. Can 79¢

DIXIE BELLE CRACKERS 1-Lb. Box 69¢

PILLSBURY 16-OZ. CAN READY-TO-USE FROSTINGS 99¢

HYDE PARK PEACHES 16-Oz. Cans 2/\$1

100 FREE QUALITY STAMPS WITH COUPON AND PURCHASE OF \$10 TO \$19.99

200 FREE QUALITY STAMPS WITH COUPON AND PURCHASE OF \$20 TO \$29.99

300 FREE QUALITY STAMPS WITH COUPON AND PURCHASE OF \$30 OR MORE

PRICES EFFECTIVE UNTIL SUNDAY, DEC. 13 DOUBLE STAMPS EACH TUESDAY AT PIC-PAC

STORE HOURS: MON.-SAT. 8 A.M.-9 P.M. SUNDAY 10 A.M.-9 P.M.

Sculptura Hearthside Stoneware
THIS WEEK'S FEATURE Dinner Plate 89¢ WITH EACH \$5.00 ORDER NO LIMIT

"Pic-Pac Produce Is The Pick Of The Patch"

CRISP, GREEN CABBAGE 19¢ Lb.



RED GRAPES 99¢ Lb.
D'ANJOU PEARS 5/99¢

U.S. No. 1 WHITE POTATOES 10-Lb. Bag \$1.49



MILD-FLAVORED YELLOW ONIONS 3-Lb. Bag 59¢

CALIFORNIA JUMBO CAULIFLOWER Head 99¢

PRE-PACKED KALE GREENS 10-Oz. Pkg. 99¢

FLORIDA 5-LB. BAG JUICE ORANGES \$1.39

FEDERAL FOOD STAMPS WELCOME

QUANTITY RIGHTS RESERVED

CHEVY IS THE POWER IN TRUCKS AND MUSIC-CARTER-HUGHES HAS THE TRUCK THAT IS RIGHT FOR YOU!



LUV Series 11 4 x 4 Pickup



LUV 4WD Pickup (Series 10)

4-WHEEL DRIVE CHEVY



JUST IN TIME FOR THE BAD WINTER WEATHER.

WE HAVE LUV'S, BOTH GAS AND DIESEL, AVAILABLE FOR IMMEDIATE DELIVERY. EFFICIENT, ECONOMICAL TRANSPORTATION AT THE RIGHT PRICE.



MAKE THIS A REGAL CHRISTMAS!



Regal Limited

PLENTY IN STOCK, READY FOR IMMEDIATE DELIVERY

THESE SALESMEN WILL BE ON HAND TO SERVE YOU: ED MUSIC • ESTILL LEE CARTER • PAUL HUGHES • NELSON BALDRIDGE BOBBY BURCHETT • EDDIE MEADE • CARL CASTLE • MIKE DAMRON • MIKE GIBSON



ASK US ABOUT GMAC FINANCING AT RATES THAT MAKE GOOD SENSE. KEEP THAT GREAT GM FEELING WITH GENUINE GM PARTS. GM QUALITY SERVICE PARTS. GENERAL MOTORS PARTS DIVISION

MUSIC-CARTER-HUGHES CHEVROLET-BUICK

PHONE 886-9181 • SOUTH LAKE DRIVE • PRESTONSBURG

MINE EYES HAVE SEEN THE GLORY OF THE BURNING OF THE SCHOOL... WE HAVE TORTURED EVERY TEACHER, WE HAVE BROKEN EVERY RULE...

STEADY, MR. BAXTER, STEADY.. IT'S ALMOST CHRISTMAS VACATION!

FACULTY ROOM



BRADY ©81



THE HOG—TOM J. WHITAKER

A FULL-COLOR LIMITED EDITION PRINT BY KENTUCKY ARTIST TOM J. WHITAKER

IMAGE SIZE 16" x 22" • PRICE \$25 ORDER OR PURCHASE FROM: PARKWAY GALLERY, MIDDLE CREEK RD., PRESTONSBURG, KY. 41653

DOT Contracts Let

The state Department of Transportation has awarded more than \$21.4 million in contracts for construction projects in 37 counties throughout the state.

Included were projects to replace 36 bridges as part of the more than 280 bridge replacement projects included in the state's five-year road and bridge construction plan.

As part of the federal bridge replacement program, the federal government provides the remaining 20 percent.

In Floyd county, Kay and Kay Contractors Inc., of London, received a \$1 million contract to build a bridge over Levisa Fork of the Big Sandy River at Tram.

CARD OF THANKS

The family of Odis Miller would like to express thanks to all who helped during the passing of their loved one. Thanks to all who sent food, flowers, and words of comfort during this time of sorrow; to the Regular Baptist ministers for their kind and comforting words, to the Little Nancy Regular Baptist Church at Hi Hat, and to the Hall Funeral Home for its kind and efficient service.

THE MILLER FAMILY

The All Savers Certificate is here.

Free from federal tax.*
Affordable.
Insured.
Rewarding return.*

*The first \$2000 of interest you earn is tax-free (\$1000 for individual tax returns). Substantial penalty for early withdrawal.

UNITED FEDERAL Savings & Loan Association

19 South Lake Dr. Prestonsburg 886-2382

Main St. Hindman 785-5095

110 Caroline Ave. Pikeville 432-2565

NOTICE TO BIDDERS

The Floyd County Fiscal Court will accept sealed bids on the following.

(1) Grader—Motorgrader with 12' hydraulic shiftable mold board. Operating weight approximately 29,000 lbs. Power shift, four speed transmission, diesel engine approximately 150 HP, four-wheel brakes, 24-volt starting system.

The Grader should be brand new current production model Grader. All controls & gauges should be in front of operator. Lighting package—flashing amber light on top of cab, front head lights; turn signals/stop & tail lights; slow speed vehicle signs on front and rear; full power steering hydraulic; four speed power-shift trans. should be with torque converter. Specify delivery date on new grader. Back-up light.

The above bids price shall include a Trade-In on (1) T500 Galion Grader located at Price, Kentucky for inspection.

The Floyd County Fiscal Court will accept bids filed with the County Judge/Executive on or before December 18, 1981 at the hour of 2:00 P.M. The Floyd County Fiscal Court reserves the right to reject any and all bids filed.

FLOYD COUNTY FISCAL COURT
C. "Ollie Robinson
Clerk
12-9-21

PUBLIC HEARING

Floyd County application for assistance from the United States Department of Transportation.

1. Notice is given that a public hearing will be held by the Floyd County Rural Transit Authority in the Prestonsburg City Council Room at the City Municipal Building at 10:00 a.m. on January 13, 1982 for the purpose of considering a project for which Federal operating assistance is being sought from the United States Department of Transportation in pursuant to the Urban Mass Transit Act of 1964, as amended. The project is described as follows:

A. Description of Capital Budget: Purchase of two (2) twenty-three passenger Diesel buses and two (2) seventeen passenger buses, with one being wheelchair equipped, for the purpose of transporting the residents of Floyd County to intercounty destination. The service will be available weekdays 8:00 a.m. to 5:00 p.m. Included in the Capital Budget, is the purchase of a communication system to provide radio service to the units in the field and the main office. Also, to purchase ten (10) "waiting buildings" that will be placed throughout the County. The project period will be from March 15, 1982 to June 30, 1984. The cost of capital is estimated to be \$141,240.00.

B. Description of Operating Budget: The cost of operating the system including the driver's salaries, fuel, maintenance, and repair costs is estimated to be \$248,995.57.

C. Description of Administrative Project: Administrative management of the system includes directors and secretarial salaries, rent and utilities, and other office expenditures is estimated to be \$151,538.50.

D. Relocation: No persons, families, or businesses will be displaced by this project.

E. Environment: The proposed project will not have a significant environmental impact upon Floyd County.

F. Comprehensive Planning: The project is in conformance with the comprehensive land use plan of Floyd County.

G. Elderly and Handicapped: The project will take into consideration the special needs of the elderly and physically handicapped persons.

II. At the hearing, the Floyd County Rural Transit Authority will afford an opportunity for interested persons or agencies to be heard with respects to the social, environmental, and economic aspects of the project. Interested persons may submit orally or in writing evidence and recommendations with respect to said project.

III. A copy of the application for a federal grant for the proposed project will be made available for public inspection in the Floyd County Planner's Office, Floyd County Courthouse Annex, Prestonsburg, Kentucky, prior to its submission to the United States Department of Transportation.

TOM HILL
Regional Planner
BSADD
12-9-1-6

East Kentucky Power Co-Op Files for Increased Rate

Increasing interest rates and double-digit inflationary costs were given as major reasons for the \$24 million rate adjustment application filed by Big Sandy Recc's power supplier to the Kentucky Public Service Commission in Frankfort last Thursday.

NOTICE OF PUBLIC SALE

A public sale will be held by The Bank Josephine on the 29th day of December, 1981 at 10 a.m. at the City Branch of The Bank Josephine. Sale is for the purpose of disposing of a 1979 SR-5 Toyota to satisfy a Retail Installment Contract dated the 28th day of January, 1980.

The Bank Josephine reserves the right to bid.
Terms of sale: CASH.
12-9-31

Employment Opportunity

The Floyd County Health Department has a vacancy for Nutritionist II. Beginning salary is \$5.83 per hour. Applications are available at the Floyd County Health Department.

Requirements for this position are: Graduation from an accredited college with a Master's degree in nutrition, public health, home economics or home economics education with a minimum of six hours advanced courses (500 level or above) in nutrition; or a Bachelor's degree from an approved college and completion of an American Dietetics Association approved internship or traineeship may be substituted for the Master's degree; or three years of successful paid experience as a nutritionist or dietician in a hospital, health clinic or welfare agency, or teacher of foods and nutrition may be substituted for the Master's degree. At least one year of experience must have been within three years previous to accepting the position. For promotional purposes only: two years of successful paid experience as a Nutritionist I in a public health agency.

Applications must be received by the Merit System Office, Bureau for Health Services, 275 East Main Street, Frankfort, Kentucky 40621, on or before midnight December 30, 1981.

AN EQUAL OPPORTUNITY EMPLOYER
12-9-31

NOTICE OF INTENTION TO MINE
Pursuant to Application Number 036-0048

1. In accordance with the provisions of KRS 350.055, notice is hereby given that: Elkhorn Drilling Company Inc. Box 602, Prestonsburg, KY. 41653, intends to file an application for the surface disturbance mining of approximately 136.47 acres located southeast of Risner in in Floyd County. The proposed operation is approximately .6 miles southeast of State Route 1210's junction with Wolfpen Branch Road and located east of Wolfpen Branch of Caney Creek, latitude 37°, 34', 36", longitude 82°, 48', 39". The surface of the area to be mined is owned by: Florence Mullins, Johnny Skeans, Dave Hale, Vernon Flannery, Robert Click, Marcie Click, Jake Layne, Ernest Gibson, S.C. Stevens, Carl, Lois, and Billie Dudley, Clyde Hale. A brief description of the kind of mining activity proposed is: mountaintop removal and contour methods. The application will be filed at the Bureau of Surface Mining Reclamation and Enforcement, Prestonsburg Area Office, 431, South Lake Dr., Prestonsburg, Kentucky 41653.

Persons wishing to file written objections and/or request a formal administrative hearing in regard to the above described surface disturbance should notify the Department for Natural Resources and Environmental Protection within 30 days of the date of this notice. The written objection must have attached a copy of the newspaper clipping, and reference the above application number. Such objection or request must be in accordance with KRS 224.081 (2) and must be forwarded to the Director of Permits, Bureau of Surface Mining Reclamation and Enforcement, Capital Plaza Tower, Frankfort, Kentucky 40601.
11.

The adjustment in wholesale rates of 18.2 percent to 'the 18 member co-ops which purchase electricity from the Winchester-based East Kentucky Power Cooperative could mean the same rise to consumers of Big Sandy Recc. An average monthly bill of a member using 1,000 kilowatt hours could increase by \$8.45.

"Our current rate structure is based on the economy of more than a year ago, and, as we're all aware, inflation alone has had a major impact on our budgets," notes Bill Wells, manager of Big Sandy Recc.

Higher interest rates, depreciation, taxes, and generally higher operating costs—as well as the price of equipment for a new energy control center in the Winchester headquarters—were stated as major reasons for the rate increase. Interest costs for short-term loans reached as high as 21 percent during 1981.

"Operating an electric co-op is the same as any other business, or even planning a budget for a family," Manager Wells explains. "Prices for all our materials and equipment are increasing at a high inflation rate, and to stay even and pay our bills, we must raise our rates."

"We never raise electric rates unless it's absolutely necessary and that's certainly the reason for this increase," Manager Wells concludes. "We have an obligation to our consumers to keep rates as low as possible and at the same time maintain a financially healthy operation."

The increase could become effective next June 1, if the PSC considers the rate application for the maximum allowable time.

Bell Says Costs Up, Rates Will Increase

South Central Bell officials gave details of higher operating expenses to the Public Service Commission last week. The commission said in August it would approve rate increases needed to offset the higher expenses.

Increases anticipated include 42 cents to 63 cents a month for residence access lines and \$1.06 to \$1.82 a month for business access lines, and additional monthly set charges for home users of 50 cents to \$1 for sets leased from Bell. The first fifteen-minute increment for residence installation would increase \$10.65; for simple business installation, \$9.25.

The new rates would offset dollar-for-dollar \$17.1 million of the higher expenses the company will incur in 1982. The new rates are scheduled to go in January 1, 1982.

"These are unavoidable expenses that everyone understood were on the horizon," said Art Willett, Bell's local manager. "In fact we've already been taking it on the chin with the higher depreciation expenses. In August, the commission gave us specific directions on how to effect coverage of these expenses, and this is what our proposal does."

He stressed that the additional revenues would cover only increased costs. Not a penny would go to profit, he said.

Willett explained that depreciation expenses have increased because telephone company equipment becomes obsolete or wears out more quickly today as a result of higher usage and the rapid pace of technological change. By expensing, rather than capitalizing, installation costs, telephone customers as a whole in later years won't have to subsidize those customers who move their service from one location to another.

"Faster equipment obsolescence and expensing station connections mean it costs more today to provide phone service. And higher costs for any business mean higher charges. But," he said, "both moves will hold down costs—and rates—over the long haul."

Heck's To Buy Mr. Wiggs Stores

Heck's Inc. announced recently that it had signed an agreement with the Mr. Wiggs discount department store chain, Cleveland, O., to take over 14 Mr. Wiggs stores in Ohio and Indiana. These 14 stores last year generated sales of \$53 million.

The take-over becomes effective on or about January 5, at which time Heck's will purchase the stores' then-remaining inventories, fixed assets and take over the 14 stores. The stores will be remodeled by Heck's and re-open sometime in March, 1982 under the Heck's name.

The 14 stores—eight in Ohio and six in Indiana—have an aggregate of 788,000 square feet of selling space and will increase Heck's discount department store retailing square footage by approximately 20 percent. The number of stores in the Heck's chain will increase to 110 from the present 96 and give the company access to new markets in Heck's present nine-state trading area.

QUALITY BANKING
For Quality People Like You!

SMALL SAVERS CERTIFICATE RATE
12.70% PER ANNUM

Compounded quarterly
Minimum \$500
Compounding permitted

First Commonwealth Bank Member FDIC

1st-Party Bank, Member FDIC, Equal Opportunity Bank, National Bank
Substantial Penalty For Early Withdrawal

OUR APOLOGIES

The advertisement of B&W TV and Appliance in last week Times was in error. A 19-inch remote control TV advertised at \$399.95 should also have stated that it regularly sells for \$649.95.

The other television advertised, a 25-inch remote control with free 4-year warranty, should correctly have been priced at \$799.95.

The Times regrets any inconveniences the error may have caused B&W TV and Appliance and its customers.

NEW CRAFTS SHOP
Court St. Prestonsburg
NOW OPEN, 11 to 5 p.m. till Christmas
DAVID APPALACHIAN CRAFTS CENTER
David, Ky., 9-4 p.m. till Dec. 18
ALL HANDMADE TRADITIONAL APPALACHIAN CRAFTS

WOOD SHED
MAIN STREET, MARTIN 285-9819

COMPLETE INTERIOR SUPPLIES

- TAPPAN & GE APPLIANCES
- LIGHTING FIXTURES
- CABINETS AND VANITIES
- WALLPAPER
- PADDLE FANS
- MALTA WINDOWS
- PLUMBING FIXTURES
- BATH ACCESSORIES

A COMPLETE LINE OF NUTONE PRODUCTS

HOLIDAY SALE!
SALE ENDS JANUARY 15, 1982

45% OFF ALL ARISTOKRAFT CABINETS & VANITIES	40% OFF ALL WALLPAPER
10-20% OFF ALL TAPPAN MICROWAVES	10-20% OFF ALL NUTONE PADDLE FANS

Money Savers For Smart Santas!

PRE-CHRISTMAS SALE

BOYS' AND GIRLS' WINTER

COATS

1/3 OFF
(ALL COATS EXCEPT RABBIT)

LAD'n LASSIE SHOP
PHONE 886-3142, PRESTONSBURG
PHONE 285-3505, MARTIN

WILDERNESS OUTFITTERS
328 Second Street
Pikeville, Kentucky 41501

NEW YEAR'S Ski Weekend at Canaan Valley
Jan. 1, 2, 3 for only \$68.79
Registration by Dec. 15, 1981



Trousers by Woolrich. Sweater (left) by Liberty and Turtleneck by Woolrich. Sweater (right) by Fila.



Chamois Warm-ups by Fila. Tennis Rackets by Prince and Rossignol. Sweater (right) by Fila.



Ski Jacket and Bibs by Slalom. Ski Poles by Allsop. Ski Boots by Koflach. Ski Goggles by Aires.

WELCOME HOME
Makes a Great Gift!
SWEET SIXTEEN

Season Tickets:
Lower Arena—\$44
Upper Arena—\$36
March 24-27, 1982

Rupp Arena, Lexington
Tickets on sale at
FIRST COMMONWEALTH BANK
•Prestonsburg •Martin
•Betsy Layne
Coach Joe B. Hall, Honorary Ticket Chairman.



FOR SALE

FARM LOCATED OFF MOUNTAIN PARKWAY BETWEEN CAMPTON AND PINE RIDGE EXITS, WITH EASY ACCESS. IMPROVEMENTS INCLUDE FOUR-ROOM HOUSE, SMALL BARN AND CORN CRIB.

CALL STANTON, 606-663-4935

First Birthday



Brandy Michelle Samons celebrated her first birthday Tuesday, November 24, at the home of her grandfather, Darell Wayne Troxell, in Beavertown, Pennsylvania. Before going to Pennsylvania, however, she was given a party at the home of her parents, Joey and Tinna Samons, where she was presented with many gifts from family and friends. These included her grandparents, Mr. and Mrs. Green Samons, of Martin, and Miss Margo Shepherd, of Prestonsburg.

Auxier PTA Plans Yuletide Festivities

Last week at the PTA meeting held at the Auxier Grade School, Mrs. Barbara Ratliff, president of the Auxier PTA, announced plans for the Auxier Community Christmas Parade and the lighting of the community Christmas tree.

Mrs. Ratliff announced that the parade will be held at 4:30 p.m., Sunday, December 20. The parade route will be the main street from the fire department to the school. The length of the route is approximately 1/2 mile. Following the parade, the community tree will be lighted at 5 p.m.

In addition to these activities, the PTA is offering a \$25.00 prize to the owners of the best decorated house in Auxier. Judging will be during the week of December 14 through 19.

Mrs. Ratliff appointed Robert Castle as Parade Coordinator. Any organization wishing to participate in the parade should contact Mr. Castle at 886-8916 after 5:30 p.m. any evening.

HYLTON HOMES

FACTORY REBATE SALE!!!

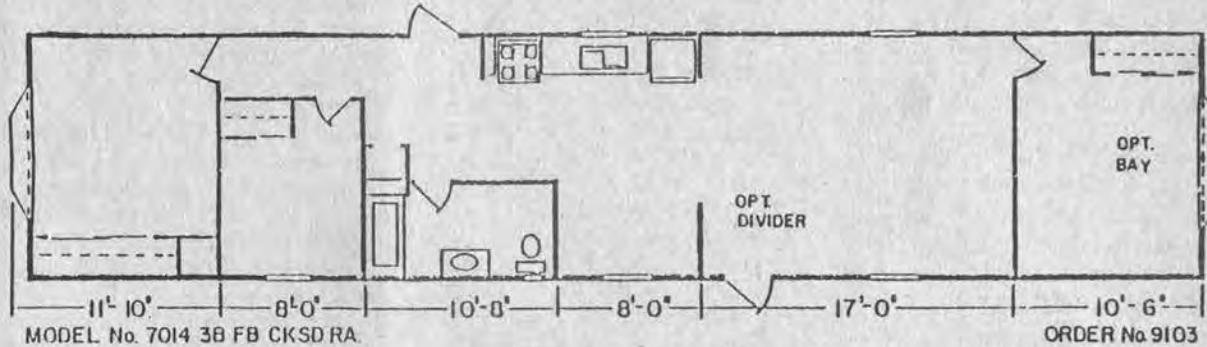
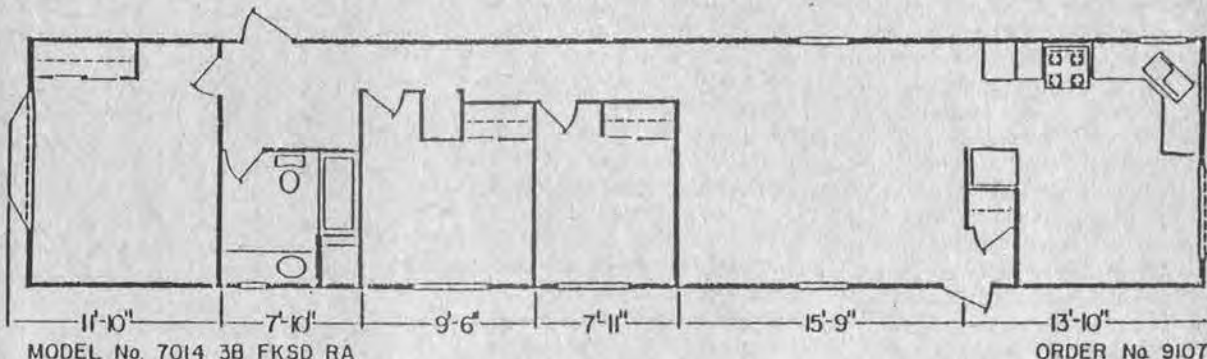

\$1000 Factory Rebate On Above Models
REBATE MONEY CAN BE USED AS PART OF YOUR DOWN PAYMENT

OR CONVERTED INTO CASH AND SENT DIRECTLY TO YOU!
SALE STARTS DEC. 12.

AT

874-9033



478-9593

ON THE 4-LANE BETWEEN PRESTONSBURG & PIKEVILLE

You Don't Need a Magic Formula to Make Money Grow!

Just regular deposits into a good, solid savings plan will do... one that offers the highest interest rates allowed by law. We have a number of plans to fill the bill... one's just right for you!

THE FIRST GUARANTY BANK

Martin, Ky.



"Your Friendly Home-Owned Bank"

Phone 285-9281 • Member FDIC



SPECIAL PURCHASE!

Nunn Bush shoes
 tiny flaws,
 tremendous value

Your Choice **19.99**

65.00 values if perfect

Slip your feet into a pair (or two) of these handsome, comfortable Nunn Bush shoes. Terrific, right? Now check the price. They're slightly irregular, but chances are you'll never even see the flaw because Nunn Bush is very particular. Take your pick from oxford, loafer and other styles, but hurry. A deal like this won't last long.



7.50-11.50

Buy any two Wembley ties at regular price and get a free album of recent hit music sung by the original artists. A special gift from Wembley to make your Christmas a little merrier. Hurry, limited quantities.



Levi's®
 pre-washed
 jeans

just the way
 you like 'em

It used to take months to get your jeans just right. But now you can get Levi's® heavy-weight denim jeans pre-washed. And that means they're soft and comfortable from the day you buy them. Slip on a pair in your exact size, from 30 to 42 waists. They're so comfortable you'll want to wear them home. **19.99**

And you can still get your favorite regular finished Levi's® boot and straight leg jeans, a comfortable old friend. **15.99**

Use Watson's convenient lay away plus 2 great ways to charge



MAIN STREET — DOWNTOWN
 Monday Through Saturday
 9 a.m. 'til 9 p.m.

WEDDINGTON PLAZA
 Monday Through Thursday 10 'til 9
 Friday and Saturday 10 'til 10
 Sunday 1 'til 6

Lula Mullins Patton

Lula Mullins Patton, 71, died Tuesday at her home at Garrett. A daughter of the late Robert and Emily Watts Mullins, she was born Sept. 14, 1910 in Knott county...

Obituaries

Ethel Gravely Heinze

Mrs. Ethel Gravely Heinze, who 40 years ago was the first woman elected to the Prestonsburg City Council, died yesterday (Tuesday) morning at the Highlands Regional Medical Center following a prolonged illness. She was 92 years old.

John C. Janow

John C. Janow, 62, of Eastern, died Tuesday at Our Lady of the Way Hospital, Martin, following a brief illness. A native of Coalfield, Tennessee, he was born October 1, 1919, a son of the late Grover and Anna Macy Janow.

Minix Death Here Held Self-Inflicted

The death last Wednesday evening at his residence here of Maurice M. Minix, III, 40, was the result of a self-inflicted bullet wound, authorities have held. Prestonsburg police and Coroner James J. Carter conducted the investigation.

Elsie T. Whitaker

Mrs. Elsie Thacker Whitaker, 79, of the Middle Creek road, died last Monday at the Pikeville Methodist Hospital following an extended illness. Born June 21, 1902 in Pike county, she was a daughter of the late Miles and Effie McCowan Thacker.

John Kidd

John Kidd, 90, of Printer, died last Saturday at the Mountain Manor Nursing Home in Prestonsburg following a long illness. A son of the late Andy and Fanny Carroll Kidd, he was born November 3, 1891 at Amba.

Paul "Catfish" Pittman

Paul "Catfish" Pittman, 47, of Louisville, formerly of Wayland, died at Veterans' Hospital, Louisville, last Thursday, following a short illness. A son of Mrs. Anna Pittman, of Riverview Manor Nursing Home, and the late Frank Pittman, he was a member of the Catholic church.

MAYTOWN NEWS

Thanksgiving dinner guests of Mrs. Minnie Howell were Mr. and Mrs. Cecil Caudill, Mr. and Mrs. Steve Pinson, Kim, Beverly and Ammie, Sydney, Ohio; Mr. and Mrs. James M. Caudill and Todd, Mr. and Mrs. Tim Grimm, Blackey; Mr. and Mrs. Darrell Howell and Raymond Gayheart, of Hueysville; Mr. and Mrs. Lowell Dudley, Lola and Sheila, Mr. and Mrs. Lewis Collins, Mike and Ronnie and Mr. and Mrs. James E. Moore and Staci.

Bonnie B. Bottomley

Bonnie B. Bottomley, 52, of Eaton Rapids, Mich., formerly of this county, died last Tuesday at Sparrow Hospital in Lansing, Mich. after a sudden illness. A daughter of the late Hatler and Kate Hall Spurlock, she was born June 6, 1929 at Printer.

Birdie G. Parks

Birdie Gibson Parks, 77, of Harrisburg, Pennsylvania, formerly of Floyd county, died December 3. A daughter of the late James M. and Maude Powell Gibson, she was born September 11, 1904 and was preceded in death by her husband, David Parks.

Mrs. Nannie J. Spears

Mrs. Nannie J. Spears, 69, of Honaker died last Sunday at Our Lady of the Way Hospital in Martin following a prolonged illness. Born July 26, 1912, she was a daughter of the late Freeman and Elizabeth Stanford Parsons and was married to Italy Spears, who also preceded her in death.

Mrs. Ida Bentley Shumake

Mrs. Ida Bentley Shumake, 56, of Flatwoods, formerly of Virgie, died Sunday at Our Lady of Bellefonte Hospital following a short illness. She is survived by her husband, Clyde Shumake; one son, Claude Allen Shumake, of Sesser, Ill.; two daughters, Mrs. Donna Sue Rick, of Benton, Ill., Mrs. Dora Lee Bates, of Bevinville; one brother, Lee Bentley, of Ashland; six sisters, Mrs. Opal Miles, Mrs. Myrtle Shumake, Mrs. Dixie Eskridge, Mrs. Pauline Loar, and Mrs. Billie Osborne, all of Ashland, and Mrs. Cora Ashley, of South Point, Ohio.

Keith Crager

Funeral services will be conducted at 10 a.m. tomorrow (Thursday) in the chapel of the Hall Funeral Home for Keith Crager, 25, of Hueysville, who was one of eight men killed Monday in an explosion at the Adkins Mining Company mine at Topmost. Officiating ministers will be the Revs. Bethel Bolen and Sterling Bolen. Born June 23, 1956, at Martin, he was a son of Homer and Imogene Withrow Crager, of Hueysville, and was employed as a driller.

Charlie Lee Conn

Charlie Lee Conn, 86, of Dana, died last Friday at the Methodist Hospital in Pikeville after a short illness. Born September 1, 1895, he was a son of the late Hiram and Katherine Howell Conn and was a retired miner. He served in the Marine Corps during World War I and was a member of the Elizabeth Regular Baptist Church at Ford's Branch. He was twice married, first to Mayte B. Conn, and after her death, he was later married to Ruby A. Conn, who survives him.

Claybourne Stephens

Claybourne Stephens, former principal of Prestonsburg High School and member of the Patton Insurance Company, died at his home here Monday night, victim of an apparent heart attack. The body is at Floyd Funeral home where funeral arrangements were incomplete, Tuesday. A fuller report of his death will be in the next issue of The Times.

Visiting Artist To Show Slides, Pottery Techniques Gwen Heffner, visiting artist at Auxier Grade School, will present a potter's wheel demonstration and slide presentation at the Auxier community development meeting Monday, December 14, at 7 p.m.

USED HOMES IN STOCK!

Several used homes are on display! Some repo's, too! Many to choose from! Financing available! Come on out—you'll be glad you did!

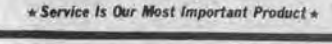

U.S. 23, Harold, Ky. — 478-9246

SCOTT'S FURNITURE AND CARPET

GOOD BUYS FOR LESS

Used furniture, electric appliances, antiques, A-1 carpet, new dining room suites, bedroom suites, living room suites (coil Springs), Antron and Dayton fabrics, recliners and occasional chairs. Toys and many items not listed. One mile above Martin, on Route 122. Open evenings, 9 a.m. to 8 p.m. 285-3705.



ROBERTS DRIVE, GOBLE ROBERTS ADDITION, PRESTONSBURG, KY.

REVIVAL SERVICES

DEC. 13 THRU DEC. 20

PRESTONSBURG CHURCH OF GOD MISSION

7:00 P.M. NIGHTLY WITH EVANGELIST LOWELL WILLIAMS (THE DEC. 6-12 SERVICES ARE POSTPONED TILL DEC. 13)

CONRAD CHEVROLET'S TRUCK SHOW

AT STUMBO'S GULF STATION ON U.S. RT. 23

FROM NOON, FRIDAY, DEC. 11 TILL 4 P.M., SATURDAY, DEC. 12 SEE THE ALL NEW S10 PICKUP 4-WHEEL DRIVES AND MORE



2800 RICHMOND RD., LEXINGTON, KY. PHONE (606) 269-4321

SANDY VALLEY MONUMENT & BUILDING STONE CO., Inc.

874-2273 • ALLEN, KY "THE AREA'S OLDEST ESTABLISHED MONUMENT FIRM."

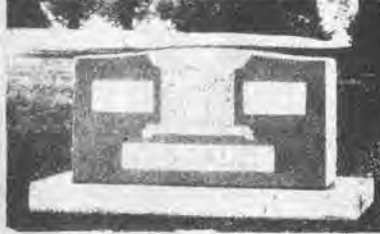

BEST QUALITY MEMORIALS QUICK, EFFICIENT SERVICE AND INSTALLATION SEE OUR LARGE DISPLAY OF COLORED & GRAY GRANITES LOCATED ON OLD U.S. 23 IN NEW ALLEN



CARTER FUNERAL HOME 47 SOUTH LAKE DRIVE • PRESTONSBURG Phone 886-2774

ALL STAR WRESTLING CARD PRESENTED BY: INTERNATIONAL CHAMPIONSHIP WRESTLING, INC. NATIONAL GUARD ARMORY AUXIER ROAD, PRESTONSBURG, KY. DECEMBER 29—8 P.M. MAIN EVENT LEAPING LANNY VS. PEZ WHATLEY 60 MINUTE TIME LIMIT TAG TEAM—45 MINUTE TIME LIMIT THE CONVERTIBLE BLONDS RIC STARR—RIP RODGERS AND GARY LOYAL VS. RICK ZARTA AND A SUITABLE OPPONENT THE GREAT TIO VS. BILL MARTIN 30 MINUTE TIME LIMIT PLUS ONE OTHER MATCH A NEW YEAR SPECIAL AN OUTSTANDING EVENT FOR YOUR ENJOYMENT ADULTS \$5 • CHILDREN UNDER 12, \$3

Chessie System To Honor Man Who Saved Tot's Life Near Here

Last August 20, Leonard E. Heighton, of Ironton, O., conductor on a coal train, literally snatched a year-old child from death at Bays Branch, near here.

Tomorrow (Thursday) afternoon at May Lodge, Jenny Wiley State Park, the railman will be presented the Chessie System's Award of Honor for Distinguished Service in recognition of his act. The award will be conferred at 1 p.m. by A.R. Fritts, Baltimore, Md., director of the Personal Injury Prevention division, following the Big Sandy consolidated safety meeting there of the Chessie System.

A letter of commendation to Heighton from R.B. McKnight, trainmaster, details what happened. Excerpts from the letter follow:

"The information as related to me was that you were the conductor riding on the lead engine on a westbound coal train, consisting of 140 loads of coal, when you spotted a small infant sitting on the rail. Extra 4230 west was moving at approximately 18 m.p.h., and you quickly determined that the train would be unable to stop before striking the child and you climbed down onto the steps of the engine and jumped off about 20 feet before the engine would have struck the child, and then ran ahead of the engine and pulled the child off the rail and rolled over in the clear, before the train stopped approximately 60 feet beyond the point where the child was sitting.

"Information given to me stated that the infant, John Kenneth Manns, of Allen, Ky., whose parents are John and

Anna Manns, was being cared for by his grandmother, Betty Patton.

"The action taken by you and your head-end crew, consisting of Engineer W.R. Cox and Head Brakeman Glen Smith, certainly avoided a fatal injury.

"In the 38 years I have worked for the Chessie System, I have never had an incident that has so moved me as much as your heroic performance that was displayed by the above action."

Conley Influential In Ohio Assembly

Among legislators who made their presence felt this year in the Ohio General Assembly is Representative Dean Conley, according to a Columbus, O. newspaper. Conley's mother is Mrs. Melba Martin Conley Dean, and his grandparents were the late Marion and Amy Meade Martin, of Drift.

Conley, Democrat for Columbus, was named a member of the influential House Finance and Ways and Means committees, the Joint Legislative Budget Committee, and to a House-Senate panel to study federal block grants. He was also one of the six members of a joint conference committee that hammered out a compromise version of Ohio's tax-budget bill.

Conley's positions on legislative committees dealing with financial matters allowed him to have impact on Franklin county's share of state aid, the Columbus, O. newspaper said.

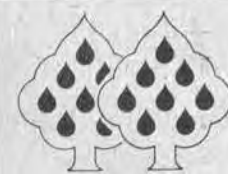

Blood, it doesn't grow on trees. Help fill the need by donating blood.

Central Kentucky Blood Center
Prestonsburg Station/Tel. (606) 886-1557

**OWN YOUR OWN
SATELLITE TELEVISION SYSTEM
SPECIAL PRICE \$3995
INCLUDES NORMAL INSTALLATION**

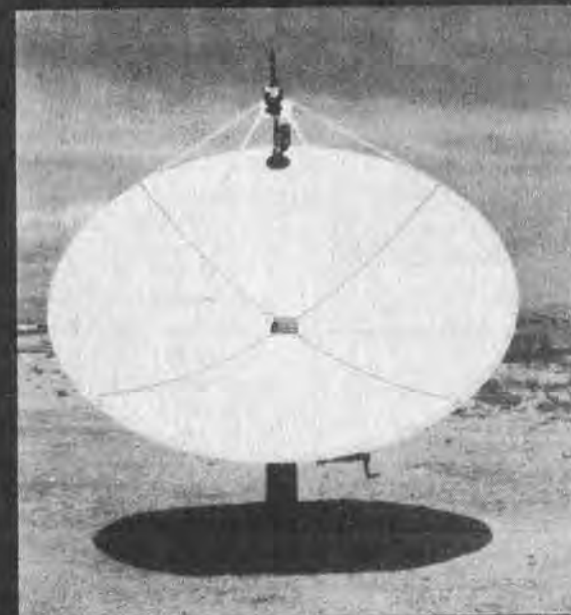

MOVIES, SPORTS, THEATER, CHILDREN'S AND RELIGIOUS PROGRAMMING TO SUIT YOUR TASTE. FOR INFORMATION, 789-3301. AFTER 5, 886-1279 ASK FOR WALTER

12-9-21

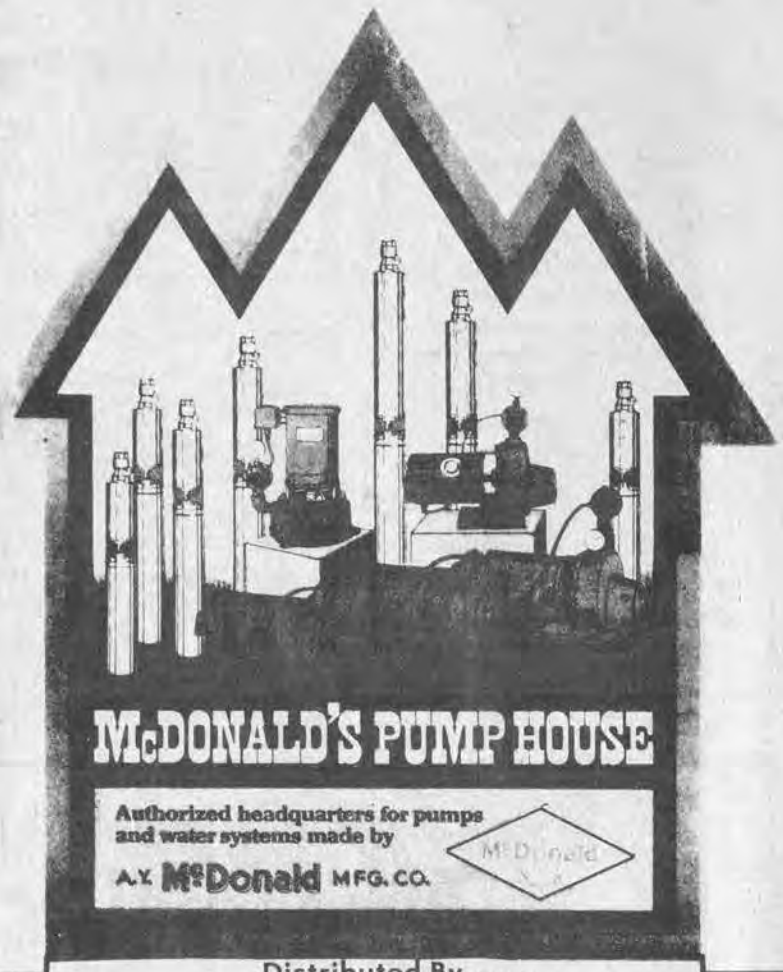

McDONALD'S PUMP HOUSE

Authorized headquarters for pumps and water systems made by

A.Y. McDonald MFG. CO.

Distributed By . . .

Hanco Plumbing Supply

Serving Northeastern Ky. With 3 Locations. . .

Russell Grayson Paintsville
606-836-8748 606-474-4855 606-789-3355

ARROWOOD'S PRE-CHRISTMAS FURNITURE—BEDDING—APPLIANCES

SALE

If You Plan On Buying Furniture, Appliances, Bedding, Buy Now During, Our Giant Home Furnishings Sale! Buy At Low Sale Prices—Plus You Will Beat The January Price Increase.



SAVE WITH THESE SPECIALS!



OUR ENTIRE STOCK OF LIVING ROOM SUITES, DINING ROOM SUITES, BEDROOM SUITES, DINETTES, ROCKERS, DESKS, RECLINERS AND

GUN CABINETS 10% OFF OUR ALREADY LOW SALE PRICE
SUNDAY, 12 TO 5 P.M.

GIANT TOYLAND OPEN SUNDAY, 12 TO 5

• OVER 50 BEDROOM SUITES—SAVE \$150 TO \$400 •



SUITES IN MAPLE, PINE, OAK AND CHERRY

• 5-PIECE MAPLE BEDROOM SUITE **\$697⁰⁰**
Huge Triple Dresser, Mirror, Large Chest Full-Size Bed, Night Stand. List Price \$899.95 Price

• 5-PIECE OAK BEDROOM SUITE **\$697⁰⁰**
Huge Triple Dresser, Mirror, Large Chest, Full-Size Bed, Night Stand. List Price \$899.90 Price

• 4-PIECE MAPLE BEDROOM SUITE **\$399⁸⁸**
Double Dresser, Mirror, Full-Size Bed, Chest. List Price \$569.95 Price

• 4-PIECE PINE BEDROOM SUITE **\$399⁸⁸**
Double Dresser, Mirror, Full-Size Bed, Chest. List Price \$569.95 Price

• 4-PIECE WHITE BEDROOM SUITE **\$449⁸⁸**
Double Dresser, Mirror Full-Size Bed, Chest. List Price \$599.95 Price

• 3-PIECE SOLID OAK BEDROOM SUITE **\$369⁸⁸**
Triple Dresser, Mirror, Full-Size Bed. Sale Price

PINE ROCKERS
NOW **\$149⁸⁸**

• TAKE WITH IN CARTON
• OTHERS TO CHOOSE FROM

★ ANY 21- OR 17.2-CU. FT. HOTPOINT REFRIGERATOR
★ ANY HOTPOINT ELECTRIC RANGE, HARDWICK OR ENTERPRISE GAS OR ELECTRIC RANGE ★ ANY MAYTAG WASHER OR DRYER

EXTRA **10% OFF**

• BEST BUYS IN TOP QUALITY BEDDING •

GOOD—SEALY, REGULAR, FULL-SIZE **\$179⁹⁰**
MATTRESS & BOX SPRINGS Per Set

BETTER—SEALY, REGULAR, FULL-SIZE **\$199⁹⁰**
MATTRESS & BOX SPRINGS Per Set

SEALY QUILTED, REGULAR, FULL-SIZE **\$219⁹⁰**
MATTRESS & BOX SPRINGS Per Set

SEALY DELUXE, REGULAR, FULL-SIZE **\$239⁹⁰**
MATTRESS & BOX SPRINGS Per Set

• SAVE ON WASHERS AND DRYERS •

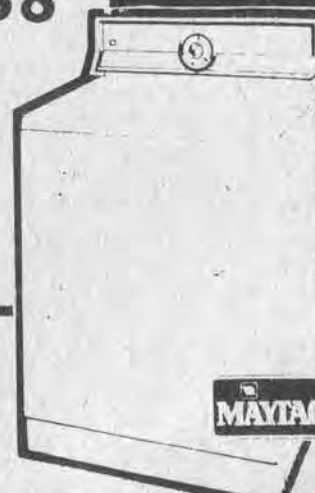

Hotpoint Heavy Duty **WASHER & DRYER**
White. Our List \$769.95
Sale Price **\$699⁸⁸**
Per Pair
Take With . . . In Carton . . . Color Higher.

Maytag Deluxe **WASHER & DRYER**
White
Sale Price **\$799⁹⁰**
Per Pair
In Carton—Take With.

Maytag Heavy Duty **WASHER & DRYER**
White.
Sale Price **\$899⁹⁰**
Per Pair
In Carton—Take With.

FAMOUS MAYTAG WORK HORSE **WRINGER WASHER**
SAVE ON THIS!
\$399⁹⁵

ARROWOOD'S HARDWARE & FURNITURE

PHONE 886-6116, SOUTH LAKE DRIVE • TWO LOCATIONS • IN PRESTONSBURG • PHONE 886-2703, COURT STREET

LOOKING FOR SOMETHING DIFFERENT?
Attend Services At The
FIRST CHURCH OF GOD
(Little Paint) 1/2 mile off Route 1428
Between Prestonsburg & East Point, Where
"THE DIFFERENCE IS WORTH THE DISTANCE"



ROY L. TINCHER, Pastor

SUNDAY SCHOOL.....10:00 a.m.
MORNING WORSHIP.....11:00 a.m.
YOUTH SERVICE.....6:00 p.m.
REVIVAL HOUR.....6:30 p.m.
BIBLE STUDY (WED.)...7:00 p.m.

(NURSERY PROVIDED)

Phone 886-3319

Radio WQHY-FM 95.5
8-8:15 A.M., Mon.-Fri.

Suspected Hallowe'en Prank Throws 2,500 into the Dark

What appears to have been a Hallowe'en prank had a delayed effect, but indicated an outage for nearly 2,500 Kentucky Power Company customers in the Big Creek, Russell Fork and Feds Creek areas of Pike county.

"Six small caliber bullets struck the transformer at the Russell Fork substation," W.W. Zoellers, the company's Pikeville division manager, said. "Two penetrated the steel housing and caused small oil leaks. On November 11, enough of the transformer's oil had leaked to cause it to fail." The estimated rate of oil loss indicated that the damage may well have occurred on Hallowe'en—October 31.

"This wanton act of vandalism," Zoellers explained, "will cost in the neighborhood of \$32,000 to repair." In addition, it caused many unwarranted problems for our customers who were without power for periods ranging from one to two hours."

Zoellers said such destructive acts do more than just cause inconvenience for customers and increase costs that eventually must be borne by customers who purchase electricity for use in their homes or businesses. "This could have endangered someone's life if they were depending on electrically-operated machinery for life support—such as kidney dialysis or oxygen equipment," he added.

"Hallowe'en is the time of year when many pranks occur. But something like this is not a prank because of the serious and costly effects," he added.

An investigation by the Kentucky State Police continues.

CLUB HAS ANNUAL PARTY

The home of Mr. and Mrs. Clarence Traum was the scene of the Prestonsburg Woman's Club's annual Christmas party last Thursday evening, when Mrs. Traum, the club's president, and other members of the executive board, Mesdames Lynn Leslie, Debbie Stumbo, Docia Woods, Helen Ankrom, Elizabeth Ramey, Mabel Brown, Abby Grant, Martha Leake, Nancy Martin, and Ditty Tackett, entertained members of the club and their guests. The home, located on the mountain overlooking Dewey Lake, was decorated in keeping with the yule season. A large decorated Christmas tree was the outstanding feature of the living room. The serving table was covered with an imported linen cloth, and had for its centerpiece candelabra holding tall red candles, surrounded by miniature turtle doves, pine cones and greenery.

The devotionals were led by Mrs. Fannie Runnels, who read from the second chapter of St. Luke. During her discussion of this reading, Mrs. Runnels said, "The Wise Men grew tallest when they bowed lowest to Jesus."

Mrs. Kathryn Frazier, leader of the program, presented Mrs. Edith James, who furnished the organ accompaniment for a group of favorite Christmas carols, led by Miss Betty Rowland and sung by the group. These included "Joy to the World," "Silent Night," "Away in the Manger" and other selections. Mrs. Laura Weddle then read several poems and stories, among which were, "Star of the Nativity," "A Christmas Carol" and "Hoodoo McFiggins' Christmas."

Refreshments were served by the hostesses to Mesdames Fannie Runnels, Edith James, Beatrice Collins, Ora Bussey, Dorothy Burke, Dorothy Stover, Mary Sue Moore, Boots Adams, Dorothy Harris, Kathryn Frazier, Betsy Rennick, Eileen Burchett, Polly Sparks, Wonnell Godsey, and Misses Betty Rowland, Christine Spradlin and Ann Holbrook.

The next meeting of the club will be Thursday evening, January 7, at 7:30, at the Emma Wells May Cultural Center.

FIRST BAPTIST CHURCH
McDowell, Ky.

Sunday School 10 a.m.
Morning Worship 11 a.m.
Wednesday
Prayer Meeting 7 p.m.

PAUL GRAINGER, Pastor
Everyone Welcome 6-6-11

**Highland Avenue
Freewill Baptist
Church**

SUNDAY
Sunday School 10 a.m.
Worship Service 11 a.m.
Evening Service 6 p.m.

WEDNESDAY
Prayer Meeting 7 p.m.

CLIFFORD H. AUSTIN, Pastor

You have a Special Invitation
To Worship With Us at the

**BONANZA FREE WILL
BAPTIST CHURCH**
Abbott Road

Sunday School 10:00 a.m.
Morning Worship 11:00 p.m.
Prayer and Bible Study 7:00 p.m.
(each Wed.)

BILL CAMPBELL, Pastor

PRESTONSBURG
CHURCH OF CHRIST
SOUTH LAKE DRIVE
(Vocal Music Only)

WORSHIP
Sunday 10 a.m. and 6 p.m.—S.T.
7 p.m.—DLST.

Wednesday, 7:00 p.m.

BENNIE BLANKENSHIP, Evangelist
Phone 886-6223 — 886-3379

RADIO WPRT
9:30 a.m. Mon. thru Fri.

EPISCOPAL
**COME
WORSHIP
WITH US
AT**

**CHURCH
St. James Church**
(EPISCOPAL)
PRESTONSBURG, KENTUCKY 41653

SUNDAYS
9:45 a.m.—Church
School and Bible Class
11 a.m.—Holy Communion

11-11-11

Spurlock Bible Church
R.R. #5
Prestonsburg, Kentucky 41653
Sparlock Fork Of Middle Creek

SERVICES

Sunday School 10:00 a.m.
(Classes for all ages)
Sunday Morning Worship Service 11:00 a.m.
Sunday Evening Service 7:00 p.m.
Wednesday Prayer and Bible Study 7:00 p.m.

"EVERYONE IS ALWAYS WELCOME!"

PHILIPPIANS 2:16
"HOLDING FORTH THE WORD OF
LIFE..."

Dan Heintzelman-Pastor
Box 850, Martin, Ky. 41649
Parsonage Phone-285-3444

"A Christ Centered Church
Built On Love"

10-28-11

**COMMUNITY UNITED
METHODIST CHURCH**
REV. TAYLOR L. BIGGS, Pastor

Sunday—
Sunday School 10 a.m.
Morning Worship 11 a.m.
Evening Worship 7 p.m.

Wednesday—
Evening Worship 7 p.m.

EVERYONE WELCOME

**DRIFT
PRESBYTERIAN
CHURCH**

**WORSHIP SERVICE
9:30 A.M.**
**SUNDAY SCHOOL
10:45 A.M.**
REV. TIMOTHY D. JESSEN, Pastor

**FIRST
CHRISTIAN
CHURCH**
1 Cor. 15:1-10 429 N. ARNOLD AVE.

SUNDAY SERVICES
Sunday School—10:00 a.m.
Ages 2-Adult
Worship—11:00 a.m.
Nursery Provided
Children's Sermon Time
Grade 1-4
Evening Worship—7:00 p.m.

WEDNESDAY
Bible Study—7:00 p.m.
Acts 2:41, 42
Walter P. Staude, Jr., Minister 4-29-11

**FIRST
UNITED
METHODIST
CHURCH**

60 So. Arnold Ave., Prestonsburg
Dr. Ted Nicholas, Minister

Sunday School 9:45
Morning Worship 10:55
Rhythmic Choir 3:30
Wesley Bell Choir 4:15
Junior and Senior UMYF 6:00
Evening Service 7:00

**A CHRISTIAN WELCOME
AWAITS YOU**
SUN., WPRT FM—10:55

6-20-11

**Tom Moore Memorial
FREE WILL
BAPTIST CHURCH**
CLIFF RD.
Dewey Conley, Pastor

Sunday:
Sunday School 10:00 a.m.
Morning Worship 11:00 a.m.
Choir Practice 5:30 p.m.
Bible Study 6:00 p.m.

Wednesday:
Youth Group 7:00 p.m.
Ladies Auxiliary—
2nd Thurs. Monthly 7:00 p.m.

For Transportation
Call 886-8108 or 886-9514
Everyone Welcome 5-27-11

**Watergap
Freewill Baptist
Church**
Watergap Road
BROTHER DANNY CURRY
Pastor

SUNDAY
Sunday School 10:00 a.m.
Morning
Worship Service 11:00 a.m.
Evening Service 6:00 p.m.

WEDNESDAY
Evening
Prayer Meeting 7:00 p.m.

TUESDAY
Youth Meeting 6:30 p.m.

Everyone Welcome 10-1-11

FIRST ASSEMBLY OF GOD
Lorie Vannucci, Pastor
Phone 285-3051
Martin, Ky.

Sunday School 10 a.m.
Children's Church 11 a.m.
Morning Worship 11 a.m.
Youth Worship 6 p.m.
Evangelistic Service 7 p.m.
Wednesday, 7 p.m. Family Night

The study of the book of Revelations
continues every Wednesday night at
7 o'clock.

For Transportation call 285-3051 or 285-9114.

**THE FIRST BAPTIST CHURCH
IRENE COLE MEMORIAL**

WELCOME

BIBLE STUDY 9:45 a.m.
MORNING WORSHIP 11:00 a.m.
EVENING WORSHIP 5:30 p.m.
MID-WEEK PRAYER SERVICE 8:45 p.m.

DEAN L. PACK, PASTOR
GUS KALOS, Min. of Music

Morning
service broadcast
live, 11:15, WDOCFM 95.5

FIRST AVENUE, DOWNTOWN PRESTONSBURG
NURSERY PROVIDED AND PLENTY OF PARKING

10-17-11

You Are Invited
To the
First Presbyterian Church
North Lake Drive
Prestonsburg

Church School 10:00 a.m.
Morning Worship 11:15 a.m.

REV. TIMOTHY D. JESSEN,
Pastor

**TRIMBLE CHAPEL
METHODIST CHURCH**
Lancer-Water Gap

Sunday School 10 a.m.
Worship Service 11 a.m.
Evening Service 6 p.m.

Wednesday
Choir Practice 7 p.m.

Special Singing
1st Sat. each month
REV. GREEN BOYD 5-13-11

**ZION
DELIVERANCE
TABERNACLE**
WAYLAND, KENTUCKY

Sunday School 11 a.m.
Evening Worship 7 p.m.
Wednesday Youth Worship 7 p.m.
Saturday Evening Worship 7 p.m.

Sister Ada Mosley, Pastor
Everyone Welcome.
All The Earth Shall Worship Thee.

**FIRST ASSEMBLY
OF GOD**
West Prestonsburg, Ky.
WADE MARTIN HUGHES
Pastor

Sunday School 9:45 a.m.
Morning Worship 11 a.m.
Evening Worship 7 p.m.
Wednesday Prayer Study 7 p.m.

The First Church of God
University Dr., Prestonsburg, Ky.
GARLAND LACY, Pastor

SUNDAY:
Sunday School 9:45 p.m.
Morning Worship 10:45 a.m.
Evening Service 6:00 p.m.

TUESDAY:
Prayer Encounter 7:00 a.m.

WEDNESDAY:
Prayer Service 7:00 p.m.

WDOCFM
2:00 p.m. Sundays
EVERYONE WELCOME. 4-21-11

**FIRST METHODIST CHURCH
Of Garrett**
Now resuming services.
Sunday Service—11 a.m.

Rev. A. A. Frederick, pastor, invites the
public to attend. 11-4-11

**FITZPATRICK
FIRST BAPTIST CHURCH**
West Prestonsburg, Ky.
Across From Clark School

Services 10:45
Youth Church (5-12) 10:45
Sunday School 9:45
Evening Service 6:00

• NURSERY •
REV. JOHN WOODS, Pastor 3-5-11

**Pharmacy
Footnotes**
by HAROLD COOLEY

Drug interaction can produce many undesirable effects including death. Even aspirin, which is largely underrated by the layman in terms of potency, can interact with 24 other drugs to produce unwanted responses. Whenever taking one medicine in the presence of another, the potential exists for serious interaction. For this reason we implore you to advise your doctor of any and all drugs that you are taking. It is only when a doctor knows all of your medical facts, that he can prescribe correctly. Medicine can be complex enough without introducing the element of the unknown. Caution and common sense are the key words when taking any medications in combination with one another. At COOLEY APOTHECARY, INC. we want you to remember that your pharmacist is your physician's consultant and source of information about the medications you take. So if you need a prescription filled, come see us at No. 2 Town Center Building. We're open 9-5:30 Mon.-Fri.; 9-4 on Sat. 886-8106.

HANDY HINT:
Even an antacid cannot be ignored as a drug capable of interaction.

PHILCO 25-INCH TV
CASH AND CARRY.
LIMITED QUANTITY.
\$479⁰⁰
• OFFER GOOD TILL 7 P.M., SAT., DEC. 12 •



PHILCO 19-INCH TV
CASH AND CARRY.
LIMITED QUANTITY
\$379⁰⁰
• OFFER GOOD TILL 7 P.M., SAT., DEC. 12 •



PHILCO 13-INCH TV **\$279⁰⁰**

B&W TV AND APPLIANCES & Sound Gallery
886-9632 • N. Lake Dr., Prestonsburg

Big Sandy ADD To Get \$66,993 for Home Care

Human Resources Secretary Dr. Grady Stumbo last week announced the allocation of \$1.5 million for the home care for the elderly in 12 areas of Kentucky.

The money will go to provide homemaker and home health aide services, home-delivered meals, transportation assistance, and chore services for homebound older persons who need long term care because of health and social problems.

"Many older persons can with some

help continue living in their own homes, even after they develop health problems," Dr. Stumbo said. "We have committed these funds to supplement what community agencies and volunteers can do to provide long-term care in the home for more of Kentucky's older people."

Agencies in 12 area development districts have been asked to develop a coalition and present a proposal for providing home care to the elderly to the Department's Division for Aging Services. The proposals must include volunteer services and a plan for allowing older persons to pay for the services when they can afford it.

Funds allocated to area development districts are:

Big Sandy, \$66,993; Barren, \$92,747; Bluegrass, \$172,131; Buffalo Trace, \$39,735; Cumberland Valley, \$88,322; Fivco, \$62,214; Gateway, \$39,208; Kentucky River, \$57,435; KIPDA, \$249,391; Lake Cumberland, \$78,233; Lincoln Trail, \$70,268; Northern Kentucky, \$108,323.

State To Stock Rainbow Trout Below Dewey Dam

Beleagued fishermen of the area take heart! Beginning next spring a brand new angling opportunity will become available in the form of rainbow trout which will be stocked in the tailwaters below Dewey Dam.

Kerry Prather, state Division of Fisheries biologist who serves the southeastern district of Kentucky from a "homebase" here, said stocking of the hatchery-bred trout will be made during the months of April, May, June, September and October. Eight hundred fish will be released at each stocking with most fish in the 8-11-inch range, according to Prather. No fish will be released during July and August, he explained, since water temperatures are generally too warm for the fish to survive.

Prather stressed that in addition to a Kentucky fishing license anglers must purchase a trout stamp which is affixed to the license. There is no size limit on the trout although fishermen may keep no more than eight fish.

Second Birthday



Stacy Lynn Clark, daughter of Greg Clark and the late Debbie Blair Clark, of Ivel, celebrated her second birthday Thursday, November 26, at the home of her father and her grandmother, Mrs. Gerry Clark. She received many nice gifts, including lots of clothes and toys.

She is also the granddaughter of Clay and Donna Blair, of West Van Lear, and the great-granddaughter of Mrs. Juanita Morrill, of Lexington, and Mrs. Marie Blair, of Leander.

NAME CONFUSION

The Brenda Allen listed as having been arrested in a recent issue of The Times is not Brenda S. Allen, of Printer, nor Brenda R. Allen, of East Point.



PHILCO
AMERICA'S FAVORITE FAMILY GIFT



PHILCO 19" DIAGONAL TABLE MODEL C2958PWHR

- 16-Button Infra-Red Remote Control
- Color-Rite II Automatic Picture Control System
- Computer Command Tuning
- 105 Channel Cable-Ready
- Efficiency 300 Solid-State Chassis
- LED Channel Indicator
- Black Matrix In-Line Picture Tube (19" Diagonal)
- Contemporary Cabinet of White with Pecan Accents on High-Impact Plastic

BARGAIN PRICED!

RON'S BARGAIN BARN CHRISTMAS PARTY SATURDAY, DEC. 12

- SANTA WILL BE THERE
- LIVE BLUEGRASS MUSIC BY THE GOINS BROTHERS
- FREE CAKES • COFFEE
- PEPSI • FREE GIFTS FOR THE KIDS
- PUBLIC IS INVITED

STORE WILL BE OPEN TILL 8

BIGGEST PRICE CUTS OF THE YEAR!

JUST IN TIME FOR CHRISTMAS!

- RECLINERS • GUN CABINETS
- COLOR TV'S • STEREO'S • TABLES
- HUTCHES • LAMPS • MIRRORS
- BEDROOMS • LIVING ROOM FURNITURE
- WASHERS • DRYERS • DISHWASHERS
- MANY OTHER BARGAINS

THE PARTY IS FOR YOU, BRING THE KIDS AND DON'T WORRY ABOUT THE WEATHER—IT WILL BE INSIDE, AT:

RON'S BARGAIN BARN

6 MILES WEST ON MTN. PARKWAY
PRESTONSBURG • 886-1551

SALES

Many people, both men and women, think we offer

"THE MOST REMARKABLE SALES CAREERS IN THE WHOLE WORLD"

because...

Typical FIRST FULL YEAR earnings are \$15,000 to \$20,000

You will be Guaranteed immediate commissions of up to \$1500.00 a month to start

Dozens and dozens of our people advance rapidly to earn annually \$30,000 to \$40,000

CAN YOU QUALIFY?

- Age 21 or over?
- High school or better?
- Sports-minded?
- Ambitious for career, not just a job?

Sell mainly professional and business people, for a large company TOP-RATED in its industry. Sell what people NEED and WANT, are happy to buy!

Openings NOW. Call for interview.

Lanny Parrott
Mon.-Thurs.
1-800-982-0386

12:00 noon to 5:00 p.m.

An Equal Opportunity Company M/F

ADMINISTRATORS' NOTICE

Appointments have been made in the following estates, and notice is hereby given to any person desiring to file claim against any of said estates, that these cases will be heard December 29, 1981 at 10 a.m. in Floyd County District Court:

Estate	Administrator or Executor Guardians or Committees	Date	Attorney
Todd Edward Hamilton Teaberry, Ky.	Olga Hamilton Teaberry, Ky.	10-26-81	Paul P. Burchett Prestonsburg, Ky.
Golda C. Westfall Thomas Ivel, Ky.	Thomas C. Westfall Ivel, Ky.	11-02-81	John David Caudill Martin, Ky.
Virginia Idola Thompson Prestonsburg, Ky.	Thomas B. Thompson Prestonsburg, Ky.	11-02-81	John Allen Prestonsburg, Ky.
Lena Hall Bevinville, Ky.	Bill Hall Bevinville, Ky.	11-02-81	David Barber Prestonsburg, Ky.
Amma Music Prestonsburg, Ky.	Elmer Music Prestonsburg, Ky.	11-02-81	Barkley J. Sturgill Prestonsburg, Ky.
Roger Dale Adkins Wayland, Ky.	Betty Jean Jacobs Wayland, Ky.	11-02-81	Gary E. Johnson Prestonsburg, Ky.
Carl Jarrell, Jr. Tram, Ky.	Vana Boyd Tram, Ky.	11-04-81	
Henry Little Wheelwright, Ky.	Virginia Little Wheelwright, Ky.	11-04-81	Greg Stumbo Martin, Ky.
Grace G. Stanley Prestonsburg, Ky.	Lula Goble Bradley Prestonsburg, Ky.	11-09-81	Jerry A. Patton Prestonsburg, Ky.
Janelle Trimble Ivel, Ky.	Ruby Lewis Ivel, Ky.	11-09-81	
Bill Newsome Ligon, Ky.	Geraldine Newsome Ligon, Ky.	11-09-81	Arnold Turner, Jr. Prestonsburg, Ky.
Ethel C. Powers Prestonsburg, Ky.	Nancy P. Webb Prestonsburg, Ky.	11-10-81	Arnold Turner, Jr. Prestonsburg, Ky.
Lisa Ann Fields Allen, Ky.	Eleanor Fields Allen, Ky.	11-11-81	Arnold Turner, Jr. Prestonsburg, Ky.
Ella L. Boyd Harold, Ky.	Thelma B. Hale Harold, Ky.	11-16-81	
Michael Ray Lafferty Prestonsburg, Ky.	Sue Victoria Lafferty Prestonsburg, Ky.	11-12-81	
Laura G. Fraley Drift, Ky.	Verna Price Drift, Ky.	11-16-81	Arnold Turner, Jr. Prestonsburg, Ky.
Merlin Crum Martin, Ky.	Elizabeth Crum Martin, Ky.	11-16-81	Arnold Turner, Jr. Prestonsburg, Ky.
Rosy Wells Burchett Prestonsburg, Ky.	Mabel W. Allen Prestonsburg, Ky.	11-17-81	David Barber Prestonsburg, Ky.
Edgar Osborne	Glenda H. Hicks Flemingsburg, Ky.	11-20-81	Dan Jack Combs Pikeville, Ky.
Marhonda Hamilton Teaberry, Ky.	Irene Hamilton Salisbury Teaberry, Ky.	11-23-81	Eric Hall Prestonsburg, Ky.
Wilma Hamilton Teaberry, Ky.	Irene Hamilton Salisbury Teaberry, Ky.	11-23-81	Eric Hall Prestonsburg, Ky.
Joanna Hamilton Teaberry, Ky.	Irene Hamilton Salisbury Teaberry, Ky.	11-23-81	Eric Hall Prestonsburg, Ky.
Keith Shannon Alley Auxier, Ky.	Elizabeth H. Alley Auxier, Ky.	11-24-81	Arnold Turner, Jr. Prestonsburg, Ky.
David Lee Carroll Eastern, Ky.	Anna Mae Huff Eastern, Ky.	11-24-81	Arnold Turner, Jr. Prestonsburg, Ky.
Sandra Hamilton Teaberry, Ky.	Irene Hamilton Salisbury Teaberry, Ky.	11-23-81	Eric Hall Prestonsburg, Ky.

FINAL SETTLEMENTS

Estate	Administrator, Executor, Guardian Or Committee	Date
Scott Ashley Bellamy	Patty Bellamy	11-10-81
Marjorie H. Francis	Fred G. Francis	11-10-81
Sherman Slone	Thelma Slone	11-06-81
Brenda Ousley & Paul B. Horn	Butler Horn	11-24-81

FRANK DEROSSETT
Clerk, Floyd Circuit Court

SUPERIOR SPECIAL!
FRESH LEAN GROUND BEEF
3-lbs. Or More **99¢** Lb.

SUPERIOR SPECIAL!
U.S. CHOICE ROUND STEAK
\$1.89 Lb.

SUPERIOR SPECIAL!
GRADE A FRYERS
49¢ Lb.

SUPERIOR SPECIAL!
CAMPBELL'S TOMATO SOUP
10-Oz. Cans **4/\$1**

SELECTO REG. OR THICK BOLOGNA **\$1.59** 1-Lb. Pkg.

SELECTO 12-OZ. PKG. FRANKS **\$1.09**

PLUMROSE BACON **\$1.29** 1-Lb. Pkg.

SELECTO BACON REG. OR THICK SLICE **\$1.59** 1-Lb. Pkg.

STOKELY SLICED PEACHES **79¢** 29-Oz. Can

STOKELY 16-OZ. PUMPKIN **2/99¢**

46-OZ. CAN HI-C DRINKS **79¢**

PRELATE 16-OZ. PINK SALMON **\$1.99**

PALMOLIVE 22-OZ. DISH LIQUID **\$1.09**

SNOWHILL BAKING HENS **59¢** 5-Lbs. Or Up

HY-TOP BREAD **3/\$1**

TREET **\$1.29** 12-Oz.

SHASTA DRINKS **99¢** 2-Liter

COUPON
TIDE DETERGENT **\$5.99** 171-Oz.
LIMIT 1 W/COUPON & \$10 ORDER. VALID AT SUPERIOR MARKET VALID THURS., DEC. 10 THRU SUN., DEC. 13.

8-PAK 16-OZ. COKE **\$1.59** PLUS DEPOSIT

KRAFT ORANGE JUICE **\$1.59** 64-Oz.

IDAHO POTATOES **\$1.89** 10-Lb. Bag

CUCUMBERS OR GREEN PEPPERS **4/\$1**

DELMONICO 7-OZ. ELBO MACARONI OR SPAGHETTI **4/\$1**

FLORIDA ORANGES **\$1.39**

RED DELICIOUS APPLES **99¢** 3-Lb. Bag

BLUE BONNET 1-LB. WHIPPED MARGARINE **69¢**

MAXWELL HOUSE COFFEE **\$3.69** 10-Oz. Can

CRUISEMASTER ANTI-FREEZE **\$4.29** Gal.

DOWNY 96-OZ. FABRIC SOFTENER **\$2.99**

FLAV-O-RICH 2% MILK **\$1.79** Gal.

CLOROX BLEACH **69¢** Half Gallon

BOUNCE 60 USE FABRIC SHEETS **\$2.99**

DUNCAN HINES CAKE MIX **89¢** Pkg.

WISK 32-OZ. DETERGENT **\$1.59**

JENO'S FAMILY SIZE PIZZA **\$1.19**

STOKELY 17-OZ. FRUIT COCKTAIL **2/\$1.29**



HAMILTON'S SUPERIOR FOOD MARKET

LOCATED ON JONES FORK BETWEEN LACKEY AND MOUSIE • PHONE 946-2559



8 a.m.-7 p.m. Mon.-Sat.; 10:30 a.m.-7 p.m. Sun.

(Reproduced below is Page 1 of the twenty fourth issue of The Floyd County Times, Published November 25, 1927.)

Fastest Growing Weekly Newspaper in Eastern Kentucky

FLOYD COUNTY TIMES

Floyd County's Home Newspaper, First Class Job Plant in Connection

A Progressive Paper for Progressive People

VOLUME 1 NUMBER 24

PRESTONSBURG, KY., FRIDAY, NOVEMBER 25, 1927

\$1.50 Per Year

BIG SANDY COAL FUTURE DEPENDS ON RATE VERDICT

Commission Told That Producers Have Lost Heavily

In a dispatch to the Ashland Daily Independent C. J. Neekamp, president of the Eastern Kentucky Coal Operators' Association, gives the following account of the plea being placed before the Interstate Commerce Commission in Washington for the coal industry of the Big Sandy district:

Burke H. Keeney, Cincinnati, was the first witness for the Big Sandy district of Eastern Kentucky, in the Lake Cargo hearing, now pending before the Interstate Commerce Commission. Mr. Keeney told Commissioners, Campbell and McManahly, sitting, that the coal companies he represented would be unable to participate in the lake cargo coal markets if the present differentials were continued and lower freight rates offered by the Chesapeake and Ohio Railway were not permitted to become operative.

Mr. Keeney told the commissioners that the shippers in the Big Sandy district had sustained losses in the lake cargo business because it enabled them to operate steadily in the summer time and permitted them to reduce overhead expenses for other months of the year.

The companies represented by Mr. Keeney shipped nearly one-half million tons in 1926, to the lake market.

Tells of Conditions "If the tariffs under suspension are not permitted to become effective and the rate from your field continues to be \$1.91 to the lakes, with the rate of \$1.48 from the Pittsburg field, what will be the effect upon your ability to ship to the lakes?" he was asked.

"It is my belief that if our reduced rates to the lakes are not made effective, then, with the differential in their favor the Pittsburg and Ohio fields will make reduced delivered prices over the lake docks that we can not meet. With the losses we have already sustained we can not absorb any further differentials, even if that reduction is only from five to ten cents we will be unable to absorb it."

"What would be the effect upon your business if you did lose the bulk of the lake business?"

Direct Loss "It would be a direct irrecoverable loss, because we could not find markets elsewhere for that part of our production. Our cost of production would be increased. The only reason that the Southern operators have made the price for lake cargo coal in recent years is because of temporary conditions. In the Northern fields these conditions are being rapidly overcome and when they are overcome the Northern operators will be in a position to reduce the price, by reason of the wide differential of 45 cents a ton in their favor, and they will do so in order to get the business."

MRS. MARY HALL PASSES TO REST

Wife Of Rev. Will Hall Is Pneumonia Victim

Mrs. Mary J. Hall, wife of the Rev. Will Hall, died Tuesday at her home on Big Branch of Abbott, this county, after a short illness of pneumonia.

Mrs. Hall had suffered from rheumatism for several years, and death resulted four days after pneumonia developed. She was a devout member of the United Baptist Church, of which her husband is a minister, and was known as a woman of noble character.

Surviving her are her husband, three daughters and two sons: Mrs. Cager Spradlin, Mrs. Wash Miller, Mrs. Russell Bentley, Albert Hall and Ollie Hall, all of whom reside near here. Two brothers, Banks Wallen and Joe Wallen, and several sisters also survive.

CHILD, AGED SIX, DIES AFTER SHORT ILLNESS

Savelva, six-year-old daughter of Mr. and Mrs. Miller Smiley, died Monday morning at the Smiley home at Dana, at 10 o'clock after an illness of two days from croup or diphtheria.

The father of the little victim is a brother of County Clerk I. A. Smiley. Surviving are the parents, a brother and one sister.

Burial was made Tuesday afternoon at two o'clock in the Boyd cemetery at Dana. Services were conducted at the grave by Revs. Cola Conn and I. A. Smiley.

16-YEAR-OLD BOY DIES ON SATURDAY EVENING

Arthur George, 16 years old, son of Thomas and Mrs. Edith George, of Little Paint Creek, died at 10 o'clock Saturday evening. A crippled condition existing since he was eight years of age from infantile paralysis resulted in the boy's death.

He is survived by his parents, two brothers and two sisters. Funeral services were conducted Monday morning at 10 o'clock, by the Rev. Smith, of the East Point M. E. Church. E. P. Arnold directed the funeral and burial.

ROBERTS FILES CONTEST SUIT

Charges Opponent With Violating Corrupt Practices Act

Charging gross election irregularities and violation of the Corrupt Practices Act on the part of the contestee, O. H. Stumbo, or on the part of his friends acting with Mr. Stumbo's knowledge and consent, George T. Roberts, Republican, of Harold, this county, filed contest of the election of Mr. Stumbo for circuit court clerk at the general election, November 8.

The contest proceedings, filed in circuit court last week, were sworn and subscribed to by Mr. Roberts, November 17.

The contestant states that he did not violate the Corrupt Practices Act and that neither did his friends, of his knowledge and consent. On the contrary, according to the statement embodied in the suit, Mr. Stumbo spent a sum not less than \$15,000 in the election.

In Depot precinct, reads the suit, there were "such gross fraud, corruption, bribery, mutilated ballots and other irregularities that said precinct should be stricken from the count, thrown out and wholly disregarded." Election officers there are charged with openly electioneering and with being intoxicated.

In Middle Creek precinct No. 5 much the same proceedings ruled, according to the suit, which alleges that election officers refused to allow certain persons to vote.

Similar irregularities are charged in Jim Polk and Elder Hiram precincts. In Jim Polk, the allegation is made, Elige Goble "by threats of violence, bodily harm and death . . . intimidated and drove large numbers of persons away from the voting place." At Elder Hiram, John Hall is charged with similar action.

At Kennedy precinct, it is alleged, Clark May was permitted by officers to go in and out of the voting place with the voters and instruct them as how to vote.

In the precincts mentioned above, 340 voters were bribed for the contestee, it is charged. Fifty were bribed in Depot, 50 in Middle Creek, 50 in Jim Polk, 150 in Elder Hiram and not less Polk, 150 in Slder Hiram and not less than 40 in Kennedy. Names of those receiving bribes were not given, but it was stated they would be furnished in an addition to the suit.

TO ATTEND MEETING

Lon S. Moles, C. & O. agent and chairman of the Ashland-Big Sandy Co-operative Committee, will leave Friday morning for the regular monthly meeting at Ashland.

The Chesapeake and Ohio Railway Company is one of the few lines in the country to carry co-operative work as one of its regular monthly projects. Every month finds a representative of each department assembled with the division officials, working out suggestions made by employees for improved service, equipment and working conditions. This is practiced over the entire system and makes for more efficient and economical operation.

Floyd County Woman May Be Millionairess

Somewhere in Floyd county lives a woman, who, after a life spent in modest surroundings, has, overnight, in all probability become a millionairess.

According to a report received here this week, Mrs. N. J. Cook, of this county, is one of three heirs to a \$3,000,000 estate left by her brother upon his death recently "somewhere in the West."

All attempts made by The Times this week to establish communication with Mrs. Cook have failed, but it is said that O. C. Hall, Floyd county attorney, is a relative of Mrs. Cook. Telephone calls to Minnie, home of Mr. Hall, failed to obtain information as to the exact location of Mrs. Cook at this time.

The only known heirs to the \$3,000,000 estate are Mrs. Cook, John Hopkins, a brother, of Wise, Va., and Mrs. Rosa Porter a niece, of Kenova, W. Va. To these three an unbelievable fortune has fallen, stunning them with the immensity of the wealth which is believed to be theirs.

The greater part of the vast estate will, in all probability, be divided between the brother and sister. Whether this wealth lies in lands or securities is not known, but at any rate the promise is held to a woman of these hills of fabulously rich bonds, old deeds to land, money for every need.

Little is known here of Mrs. Cook or of her family. It is said that she was a Miss Hopkins and that she and two

brothers lived first in North Carolina. After the return of her brothers from service throughout the Civil War in the army of the Confederacy, the family found itself without a "scratch," and that the boys turned to the cultivation of their father's farm.

Finally, the two boys, according to history available, decided to seek fortune elsewhere. A coin was flipped, to determine the course each should travel—one side of the coin for the east, the other for the west. The elder brother, John, drew the side which sent him east. The younger went west—to acquire a vast fortune.

John Hopkins met with modest success in the east, and after a number of years settled down in Wise, Va., to a comfortable life. From the day, back in the '60's, when the other brother left North Carolina until but recently his whereabouts remained a mystery to his sister and brother.

Then came news of his death—and of the immense fortune he had left as a heritage to his sister and brother. It all reads like fiction, and an authentic account of the family's fortunes and the matter of the brother's great wealth cannot be given until Mrs. Cook can be definitely located.

It was said here Wednesday that Mrs. Cook resides in Knott county, a short distance from the Floyd-Knott line. What her plans are, and what she knows of the estate and its final disposition, will be given later.

2,000 GATHER TO OPEN ROAD

Jenkins Scene Saturday Of Ky.-Va. Highway Celebration

Jenkins, Ky., Nov. 19.—Two thousand Kentuckians and Virginians went to Pound Gap today to the tune of "My Old Kentucky Home" and "Carry Me Back to Old Virginia," celebrating the opening of the Kentucky-Virginia Highway.

It was a veritable hadnshaking above the clouds that marked the opening of the route, which leaves the Midland Trail at Winchester, follows along the Kentucky River valley through Whitesburg and other towns, and meets the Virginia link, running through Wise county.

On top of Pine Mountain, the ribbon stretched across the road was severed to an accompaniment of speeches, music and cheers. Prominent officials from both States were present. Those who spoke were Judge Noah Bentley, who gave the address of welcome for Kentucky and former Gov. Lee Trinkle of Virginia. Judge A. J. Kirk, of Jenkins, also addressed the gathering. The programme opened early this afternoon with a football game between the teams of Jenkins and Norton High Schools. Jenkins won, 19-0. The motorcades then moved on to Pound Gap, where the ceremonies were held.

The programme was sponsored by the Norton Chamber of Commerce. It was completed at Norton tonight by a dance and banquet.

The gap is not only an adjunct to commercial intercourse, but it is particularly attractive to tourists who seek picturesque mountain scenery. The gap also has an added lure in that it furnished the setting for one of the most terrible hand-to-hand battles in the feud days of Kentucky, when in 1892, the Mullins and Taylors settled a long dispute with long-barreled squirrel rifles.

MARRIAGE LICENSES

J. L. Viltce, miner, 50, to Myrtle Mahan, 44. Jonathan Skeens, 22, farmer, to Emmel Sellards, 21. John Nichols, blacksmith, of Allen, to Annie Collins, 30, of Martin. Arthur Lyons, 21, Drift, to Helen See, 18. Guy Ratcliff, 23, miler, to Emma Spencer, 21. Marriage solemnized here by Rev. C. C. Goble. Okie Conn, 21, Dana, o Jona Boyd, 22, Dana. C. F. Johns, of Logan, W. Va., spent the week-end here, guest of Miss Edith Fitzpatrick.

DEMOCRATS LOSE ONLY GOVERNOR

Entire Democratic State Ticket, Except Beckham, Elected

An unprecedented political situation has developed in Kentucky as the result of the November election, with a Republican Governor elected alone of all his ticket and the remainder of the state offices filled by Democrats.

Flem D. Sampson's majority is placed, with the official tabulation made, at 32,133 over J. C. W. Beckham, Democrat.

For Lieutenant Governor James Breathitt, Jr., Democrat, is elected over E. E. Nelson, Republican, by a majority of 159 votes, the narrowest margin of victory ever given a candidate for such an important office. The vote for other state offices follow:

Secretary of State: Lewis, 354,019; Quisenberry 347,713. Attorney General: Cammack 352,089; Hughes 347,589. Auditor: Coleman 352,905; Perkins 346,638. Treasurer: Cromwell 352,770; Rogers 348,163. Superintendent Public Instruction: Bell 350,221; Peyton 345,108. Commissioner Agriculture: Bright 350,196; Bird 345,232. Clerk Court of Appeals: O'Connell 349,355; Dicken 247,372.

DR. DINGUS MAY DIE FROM SHOT

As the result of the third accidental shooting in this county within the past week, Dr. Everett Dingus, of Hite, this county, lies in the Martin hospital, with little chance of recovery, it is said. Dr. Dingus was shot through the stomach Tuesday night at 9 o'clock, when he was attempting to empty an automatic pistol, prior to giving it to his brother. The bullet is said to have pierced a kidney.

The accident occurred at the home of Dr. Dingus' father, P. M. Dingus, at Hite, one mile above Martin. The wounded man was rushed to the Beaver Valley hospital at Martin, where an operation was performed.

BUY'S PROPERTY

Frank Derossett, of Water Gap, purchased from J. H. Nunnery this week Mr. Nunnery's property in the Garfield Addition. Mr. Derossett is one of Floyd county's best citizens, and is moving here so that his children may benefit from Prestonsburg's schools.

MRS. ROSA LEE PRATER DIES THURSDAY, NOV. 17

Mrs. Rosa Lee Prater, 25 years old, died Thursday, November 17, at her home on Mill Branch, this county, after a brief illness.

The deceased was, before her marriage to Levi Prater, Miss Rosa Lee Parrott. She is survived by her husband, three small children, and her parents and three sisters.

Funeral services were conducted by the Rev. Alex Stephens, assisted by Rev. James Owens, and burial was made in the family cemetery. Funeral and burial were under the direction of G. D. Ryan, of the Prestonsburg Undertaking Company.

MARTIN STORE ROBBERED; THREE ARE SUSPECTED

Cline and Ratolff's store at Martin was robbed Monday night of between \$300 and \$400 worth of merchandise, it was reported here this week. Access to the interior of the building was gained by breaking a window in the rear of the store.

No arrests have been made, but three youths are suspected of the robbery since their disappearance from Martin. One of the trio was recently released on bond on a similar charge.

NORMALS NOT NEED-CURREY

Industrial Schools Offer Greatest Advantage, Club Speaker Says

The pet idea of hundreds of Floyd countians, that this county, or the Big Sandy valley, should have a state normal school, was exploded, or received a severe shock, Friday evening, November 18, when Prof. T. J. Currey, superintendent of the Prestonsburg schools, stated before the Kiwanis Club that there is already a plethora of normal schools in Kentucky.

This opposition to the idea of increasing the number of normals in Kentucky was voiced by the speaker because, he stated, these schools are veritable mills grinding out teachers with a view more to their numbers than to their qualifications.

Instead of other normal schools, the need of Kentucky, and the mountains of the state in particular, is that of industrial schools, it was stated by the speaker. As one of the features of his highly interesting address, Prof. Currey emphasized the need of practical education for the boys and girls of Kentucky. They should be trained to accept and develop the great natural wealth at their doors, the speaker declared.

Pointing out the fact that when a pipe line is to be run, engineers are brought here from other states while native youth works in the ditches, he stressed the importance of a school which would train the boys of this section to become men equipped to lead and to do the work now being done largely by others.

Turning to the agricultural side, Prof. Currey stated that this region could produce farm products equal to that of other states, and that the boys of this section should be taught to develop the agricultural possibilities of Eastern Kentucky.

He pointed out that only eight Kentuckians were available this year for Smith-Hughes work in schools.

Speaking of the work of the county agent in Floyd county, Prof. Currey praised the work of County Agent Fred Lawson.

Copy of a resolution adopted by the Pikeville Kiwanis Club, endorsing J. J. Moore, of Pikeville, for appointment to membership on the State Highway Commission, was read by Will H. Layne. Request of the Pikeville club that the Prestonsburg Kiwanians approve Mr. Moore's appointment was not granted, a resolution being adopted, upon motion of Dr. M. J. Leete, that the Prestonsburg club endorse S. C. Ferguson of this place, for appointment to that body.

S. R. Auxier, Dr. M. J. Leete, that Rev. C. H. Nicholls were appointed a committee to draw up resolutions, endorsing the action of Floyd County Health Unit in cleaning up Prestonsburg.

County Agent Fred Lawson was in charge of the program.

Mr. Patton and Mr. Allen, farmers, of this county, were guests.

Miss Edith Fitzpatrick led the music program, and rendered a charming vocal solo, to the delight of her hearers.

SHOT FROM OWN GUN RESULTS IN HUNTER'S DEATH

Beckham Jarrell, Hunting Tragedy Victim On Buffalo

FALL CAUSES MISHAP

The first hunting tragedy of the year in Floyd county was recorded Monday afternoon, when J. C. W. Beckham Jarrell, 20 years old, was instantly killed when a charge from the shotgun which he was carrying passed through his body as it was accidentally discharged.

Mr. Jarrell's wife, a bride of about six months, witnessed her husband's death. The gun was discharged, it is said, when Mr. Jarrell fell, the load of shot passing through the chest, just below the shoulder and directly above the heart.

The victim was the son of Mr. and Mrs. Wiley Jarrell, who reside near Emma. He was engaged in farming, and was well-known in this part of the county. His widow is a sister of I. A. Smiley, of this place.

Funeral services were conducted Wednesday, with burial being made in the family cemetery on Buffalo Creek. The Prestonsburg Undertaking Company was in charge.

BAPTIST CHURCH REVIVAL TO BEGIN HERE, NOV. 27

Revival services will begin Sunday, Nov. 27, at the Baptist Church, with Rev. C. H. Nicholls, pastor of the church, assisted by Rev. W. T. Gregory, of Louisville, occupying the pulpit.

The power of Rev. Nicholls as a minister is well-known here, and his assistant is an evangelist of many years of experience and great power. The public is being urged to attend these services, which will continue until December 11. Miss Edith Fitzpatrick will lead the choir, with Mrs. S. Nunnery pianist.

RECEIVER NAMED FOR WINCHESTER COAL CO.

N. M. White, Sr., was appointed receiver of the Winchester Coal Company recently upon request for receivership of the company by the Kentucky-West Virginia Hardware Company, creditors of the coal company to an amount approximating \$3,000. Total indebtedness of the company is placed at \$29,500.

DAVISS WELL 500-BARRELER

New Strike Attracts Interest In This Section

Oil men in this section have taken renewed interest in the Daviess county oil field, as the result of the announcement that a 500-barrel well was drilled in last week in that pool by Dr. L. C. Young, of Lexington.

Among those known here who have territory under lease in that field are Tley B. Browning and David Browning, of Ashland. It is said that a number of Big Sandians have interests in leases near the latest well, which has proved the Daviess county field.

It is stated that the Brownings will drill two test wells on their holdings within a few weeks and these tests will further prove the new pool. The first well to cause excitement in the new field was the Dimmick producer, which came in several weeks ago and was rated at several hundred barrels. The Young well is five miles east of the Dimmick and proves up the new Ambrose pool, which is expected to rank as the most productive small pool in the state when it is developed.

J. M. Patton, formerly with Dennis Wheeler in Catlettsburg, and who was in the Magoffin county boom, is in Daviess county and owns some promising leases, it is reported. It will be some time before the entire scope of the new field is learned, but drilling is proceeding as fast as the rigs can be moved on location, and as the Ambrose field is shallow, wells coming in at about 600 feet, the development is expected to come along at a good rate.

DIAMONDS

Each lovely style available in emeralds/diamonds; rubies/diamonds; or sapphires/diamonds.

Elegant jewels in designs of timeless beauty, originality and quality!

Open until 8 p.m. thru Christmas
Both Stores open Sundays 1-6



Castle's Jewelry & Gifts

Mayo Plaza

Paintsville, Ky.

Main Street



BRING YOUR OWN BAG
and fill it up for .50 at the **SE-COND HAND STORE** in David, Ky. Tues., Wed., Fri., 10-3.

The first organization of white workers to advocate the creation of black labor unions and to allow blacks to attend its annual meeting was the National Labor Union in 1869, according to "Labor Firsts in America," a publication of the U.S. Department of Labor.

To Take Part in DONORAMA

The Prestonsburg Donor Station is taking part in the DONORAMA planned during the week of Christmas by the Central Kentucky Blood Center in an effort to avoid an emergency appeal this holiday season and as the most logical approach to preventing a blood shortage for patients during the holidays.

Historically, the holidays have seen a serious decline in blood donations while transfusions remain constant—an imbalance in supply and need that can be prevented by the support of the people in Floyd county.

During the DONORAMA blood may be given at the Prestonsburg station, 2nd floor of Municipal Building, Tuesday, December 22, 12 noon to 8 p.m.; Wednesday, December 23, 9 a.m.-5 p.m.; Thursday, December 24, 9 a.m.-12 noon.

For the convenience of donors, the Prestonsburg Station has scheduled extra staff and extended their hours. Coupons and special refreshments will be provided. Call 886-1557 if you wish to make an appointment.

Veterans suffering from service-connected ankylosis of one or both knees or hips may receive Veterans Administration help toward the purchase of needed automotive adaptive equipment.

First Birthday



Brandy Nicole Scott observed her first birthday Thursday, November 19, at the home of her grandparents, Homer and Opal Blankenship, at Weeksbury. She is the daughter of Frank and Lisa Scott, also of Weeksbury. Her paternal grandparents are Junior and Venetia Scott, of Burton.

A Raggedy Ann cake and ice cream were served to her family and friends, and she received many nice gifts.

CHILI SUPPER

Saturday, Dec. 19—4 to 8 p.m.

At The

PRESTONSBURG HIGH SCHOOL CAFETERIA

Adults, \$3.00 Children \$1.50

Sponsored by the Area White Shrine, Chapter No. 21

Everyone is invited to attend

(CLIP AND SAVE)

\$50 Redeem at: **Thomas Factory Outlet Stoves**
9th and Broadway in Paintsville

Thomas Energy Co. **\$50 Cash** Toward Accessories with Black Bart Purchase

This coupon is worth \$50 toward the purchase of accessories such as pipe, stove boards, grates, glass doors, or fireplace tool sets. This coupon is only good with the purchase of a Black Bart Stove during December. We are your factory outlet stove store, two doors from the bowling alley in Paintsville.

\$50

RITA RENE'S FASHIONLAND

AT GARTH, KY.

PRE-CHRISTMAS SALE

- 30% OFF HOLIDAY FASHIONS BY AILEEN
- 40% OFF RED-I-COORDINATES
- 20% OFF VELVET OR CORDUROY BLAZERS
- 30% OFF ONE RACK OF WINTER DRESSES AND SHIRTS
- 50% OFF ONE RACK OF JEANS

WE CARRY WOMEN'S LARGE SIZES

WE SPECIALIZE IN PERSONALIZED T-SHIRTS, SWEATSHIRTS, ATHLETIC JERSEYS, CHRISTMAS STOCKINGS. ALSO SPECIAL HOLIDAY TRANSFERS.

WISE SANTAS WITH AN EYE FOR FASHION & VALUE DO THEIR CHRISTMAS SHOPPING EARLY AT RITA RENE'S FASHIONLAND—AND TAKE ADVANTAGE OF OUR CONVENIENT LAY-A-WAY PLAN.

• FREE CHRISTMAS WRAPPING •

HOURS TILL CHRISTMAS:
MON. THRU FRI. 9 A.M. TO 7 P.M.
SATURDAY 9-5; SUNDAY 12-5

STRAND TWIN

PRESTONSBURG, KY. • 606-886-2696

NO BUCK NITE THIS WEEK
STRAND I HELD OVER



Pray for day
Starring Linda Blair
HELL NIGHT

STRAND II WED.-THUR. LAST CHANCE



STARTS FRIDAY DEC. 11
NOT SINCE "DELIVERANCE" "DYNAMITE!"
"RIVETING!"
"MYSTERIOUS!"
"THE BEST!"

SOUTHERN COMFORT

Showtimes 7:30-9:30
Sunday Matinee Open 1:00 Start 1:30 Over 3:30
Phone 606-886-2696

PIGGLY WIGGLY

is Overflowing with
HOLIDAY SPECIALS!

"We Gladly Accept
USDA Gov't.
FOOD STAMPS"

AT THIS CONVENIENT LOCATION:

**Prestonsburg, Ky.
PIGGLY WIGGLY**



Prices Good
Sun., Dec. 6 thru
Sat., Dec. 12, 1981

FRESH HOLIDAY PRODUCE!

No. 1 Med. Yellow Onions	3 Lb. Bag	68¢	Fla. Ruby Red Radishes	Lb. Bag	48¢
Fla. Fresh Green Pole Beans	Lb.	58¢	Fla. Red Ripe Tomatoes	10 Oz. Pk.	58¢



Fresh
Ground Beef
99¢
POUND

FRESH MEATS

USDA Choice Boneless Shoulder Roast	Lb.	\$2.39
USDA Choice Boneless Shoulder Steak	Lb.	\$2.49
USDA Choice Boneless Stewing Beef	Lb.	\$1.89
Piggly Wiggly Sliced Country Ham	12 Oz. Pk.	\$1.99
Valleydale Honee Weenees or Sliced Bacon	12 Oz. Pk.	99¢

SLICING Is Always FREE!

No. 1
Idaho Potatoes
\$1.79
10-Lb. Bag

USDA Choice Boneless
Chuck Steak
\$2.19
Lb.

Delicious Pink or White
Grapefruit
\$1.38
5-Lb. Bag

USDA Choice Boneless
Chuck Roast
\$1.69
Pound

Large In-Shell
Shrimp
\$4.99
Pound

5-Lb. Box
\$22.50

Kraft
Velveeta Cheese
\$2.99
32-Oz. Pk.

BUSH SALE
• Cut Green Beans
• Chopped or Shredded Kraut
3 16 Oz. Cans \$1

Heavy Duty Detergent
WISK
\$1.49
32-Oz. Cont.

Piggly Wiggly
Vegetable Oil
79¢
24-Oz. Btl.

Piggly Wiggly
Margarine Qtrs.

3 Lb. Pks. \$1

LG Potato Chips 16 Oz. Pkg. **\$1.19**
Piggly Wiggly Frozen Krinkle Cut Potatoes 2 Lb. Pk. **99¢**
Golden Best Assorted (125 1-Ply Sheets) Paper Towels 2 Jumbo Roll **\$1**
Huff 'n Puff Dog and Cat Food 4 15 Oz. Cans **\$1**
Kraft Wrapped Cheese American Singles 16 Oz. Pk. **\$1.89**
Pillsbury (With Icing) Cinnamon Rolls 9.5 Oz. Pk. **79¢**
Flav-O-Rich Cottage Cheese 24 Oz. Cont. **\$1.29**
Piggly Wiggly Ice Cream 1/2 Gal. Cont. **\$1.19**

Piggly Wiggly
Mayonnaise

32-Oz. Jar
89¢

Swiss Miss Regular or W/Marshmallows Instant Cocoa 12-Oz. Pk. **\$1.39**
Mt. Olive Sweet Whole Pickles 32 Oz. Jar **\$1.39**
Piggly Wiggly Spanish Olives 5 1/4 Oz. Bucket **69¢**
Kraft Deluxe Mac. & Cheese Dinner 14 Oz. Pkg. **98¢**
N-Rich 11-Oz. Jar Coffee Creamer **88¢**
Reynolds Heavy Duty Aluminum Foil 18" X 25" Roll **98¢**
Underwood Deviled Ham 2 1/4 Oz. Cont. **39¢**
Old Virginia Strawberry Preserves 16 Oz. Jar **98¢**

Piggly Wiggly
Hotdog Buns or Hamburger BUNS
2.89¢
For
8-Ct. Pk.

Handy Ajax Cleanser 14 Oz. Can **35¢**
Handy Ajax Dish Liquid 22 Oz. Btl. **98¢**
Dependable D-Con 16 Oz. Cont. **\$1.69**
Toothpaste Aqua Fresh 6.4 Oz. Tube **\$1.19**
Silkience Regular or Extra Body Shampoo 7 Oz. Cont. **\$1.39**

WE HAVE A GOOD SELECTION OF CHRISTMAS CANDY, GIFT WRAP AND ACCESSORIES

Laundry Detergent
Ajax

49 Oz. Box **\$1.39**

10 QUART CANISTER..... **\$2.59**
2 QUART PACKAGE SUGAR-SWEETENED..... **59¢**
2 QUART PACKAGE UNSWEETENED..... **6/89¢**

Martha White
Plain or Self-Rising
Flour
89¢
5-Lb. Bag

This Year Give A Piggly Wiggly GIFT CERTIFICATE!

PIGGLY WIGGLY

RC COLA
16-Oz. Returnable Bottles
\$1.59

★ EXTENSION SERVICE NOTES ★

By FRANCES H. PITTS
County Extension Agent
for Home Economics

NEW HOME APPLIANCES HAVE INCREASED EFFICIENCY

The appliance industry has improved the energy efficiency of several major appliances, according to a recent study by the Association of Home Appliance Manufacturers.

The data from that study shows that from 1972 to 1980 energy efficiency was increased in such appliances as refrigerator-freezers, freezers, room air conditioners, dishwashers, clothes washers and dryers.

The study also found that less efficient models of appliances have been discontinued. Manufacturers are offering and consumers are buying more efficient products. The market is rapidly shifting to more efficient models.

With energy rates rising and as appliances become ready for replacement, consumers should study their own needs as to repair costs they may have, features their appliances have, the features they want if new appliances are purchased, and the efficiency ratio found on labels for comparisons of appliance efficiency.

Be sure to look for, read and compare the information found on the yellow label in bold, black print. The labels only give averages, though, and less intensively than the average. Costs will also vary with the energy rates charged by local utilities.

Combine sweet potatoes, egg yolks, fat, sugar and salt. Gradually add about 1/2 cup milk or orange juice and beat until light and fluffy. Beat two egg whites until stiff but not dry. Fold into sweet potato mixture. Pile lightly into a greased baking dish, and bake in a 375 degree F oven about 30 minutes or until puffed and browned.

If you overbuy, sweet potatoes freeze easily and retain their texture somewhat better than their cousins, Irish potatoes.

Unlike most other vegetables, cook sweet potatoes until they are almost tender before freezing. They can be baked or boiled. Once they have cooled, peel and slice. Dip the slices for five seconds in a solution made of 1/4 cup lemon juice and one pint cold water; this will keep the color bright.

If you mash the vegetables before freezing, cook them until tender. Mash with one tablespoon orange or lemon juice to each two cups of vegetables. Then they'll be ready to make into sweet potato puff for winter meals.

Whether you call them yams or sweet potatoes, they're rich in vitamin A. Like carrots, sweet potatoes derive their bright orange color from carotene, which supplies vitamin A; therefore, the deeper the color, the more vitamin A. Sweet potatoes are a reliable source of other vitamins and minerals, including iron, phosphorous, calcium and potassium.

By JACK M. FRIAR
County Extension Agent

4-H CLUBS ORGANIZE

Six 4-H clubs were organized recently in the Harold Elementary School. Officers and leaders:

4th grade—Jamessa Howell, president; Dwayne Stevens, vice president; Marsha Spears, secretary-treasurer; Leigh Ann Smith, reporter; Leslie Porter, Tracey Stumbo, and Sherry Salisbury, song leaders; Mr. Ronald Salisbury, club leader.

5th grade—Chris Kidd, president; Debbie Altman, vice president; Janel Stapelton, secretary-treasurer; Bernetta Bush, reporter; Mirinda Wilburn, Angela Coleman and Brad Barker, song leaders; Mr. Milford Stevens, club leader.

5th and 6th grades—Billy Lawson, president; Kathy Dermont, vice president; Stevie Hatfield, secretary-treasurer; Melissa Howell, reporter; Michelle Greenwell, and Versie Hamilton, song leaders; Mr. Fonzo Akers, club leader.

6th grade—Dale Spurlock, president; Melissa Salisbury, vice president; Yolanda Keathley, secretary-treasurer; Sherri Howell, reporter; Tina Roberts, Lori Stanley and Tammy Kidd, song leaders; Matt Conn,

Kenneth Osborne and Kesas Hall, game leaders; Miss Sarah Barker, club leader.

7th grade—Melissa Stewart, president; Alisha Parsons, vice president; Michael Kidd, secretary-treasurer; Mrs. Denny Layne, club leader.

8th grade—Missy Kidd, president; William Hinchman, vice president; Jimmie Cecil, secretary-treasurer; Willard R. Bentley, reporter; Jackie France and Paul Blevins, game leaders; Mr. Dave Hichman, club leader.

The Betsy Layne Teen 4-H Club also organized recently for the new club year. Officers elected were: John Lackey, president; Kevin Tackett, vice president; Kim Johnson, secretary-treasurer; Barry Campbell, reporter.



There's a look to the South, this season, and it's not very pretty. Forests burned out by wildfire, because someone was careless. Seek advice from your forestry agent before burning trash or debris. You can help make the difference.

WILDFIRE. INDIFFERENCE MAKES IT SPREAD.

THE PERFECT DOUBLE FEATURE IS THE PERFECT GIFT!

Cableentertainment has the perfect holiday gift for you to give your loved ones . . . or yourself . . . **HOME BOX OFFICE** and **CINEMAX**. With "The Perfect Double Feature" you'll have front row seats every night for HBO's first-run movies, big-time sports and first-rate entertainment specials, and CINEMAX's 24-hour movies. *PLUS, January HBO goes 24 hours!!!* Give yourself and your loved ones more entertainment choice than ever before with Cableentertainment's "Perfect Double Feature" gift certificate. Ask for details about our gift certificates today.



cableentertainment

14A North Arnold Street
Prestonsburg, KY 41653
CALL 886-2291

SWEET POTATOES DON'T NEED SWEET ADORNMENTS

Both plentiful in the market and traditional on the table, sweet potatoes are a common sight in the fall.

Sweep potatoes can enhance many meals when served simply with butter or sprinkled with bacon bits. So, there's no need to add calories to this hearty tuber in the form of brown sugar or marshmallows.

Or, try this recipe to add some novelty but limit sugar:

Sweet Potato Puff

- 3 cups mashed sweet potatoes
- 2 beaten egg yolks
- 2 tablespoons melted fat
- 2 tablespoons sugar
- 1/2 teaspoon salt
- 1/2 cup milk or orange juice
- 2 egg whites, beaten stiff

JOE D. WEDDINGTON
REAL ESTATE
886-9411

AT THOMPSON'S IGA IT'S MOONLIGHT MADNESS FRIDAY NIGHT!

THESE PRICES EFFECTIVE FRIDAY ONLY

MARTIN & WHEELWRIGHT STORES 5-9

PRESTONSBURG STORE 7-11

IGA 8-PAK HAMBURGER BUNS
39¢

GORDON'S TWIN PACK POTATO CHIPS
79¢

REG. \$1.19

FRESH, LEAN GROUND BEEF
99¢

Lb.

REG. \$1.69

8 PAK 16-OZ.
PEPSI OR COKE \$1.59

PLUS DEPOSIT

RED OR WHITE GRAPEFRUIT
99¢

5-Lb. Bag

PILLSBURY FLOUR
\$3.09

25-Lb. Bag

IGA 1/2-GAL. ICE CREAM
\$1.09

6 1/2-Oz. Can TUNA
49¢

SELL IT FAST! BUY IT RIGHT! USE WANTADS!

BOB WHITE CONSTRUCTION
Box 282, Prestonsburg, Ky.
Dozers • Backhoes
• Dump Trucks
FREE ESTIMATES
Call 886-3544

MOBILE HOMES MOVED AND REPAIRED
Dozer, loader, backhoe and dump truck work. We install sewage systems. Phone NELSON MOBILE HOMES at 886-8549.

PRATER & ADAMS ELECTRIC
Commercial & Residential Heating & Air-Conditioning
Call 886-9070 or 886-9981

POSITIONS AVAILABLE
At Hazard Appalachian Regional Hospital for staff medical technologist, medical laboratory technician, radiologic technologist. Contact: Personnel Manager, phone 606-439-1331.

HEIL HEATING & COOLING PRODUCTS
FOR YOUR COMFORT
WE DO CENTRAL HEATING COOLING AND ELECTRICAL
FREE ESTIMATE
L&G CONTRACTORS
886-3447
IF NO ANSWER, CALL BACK

METAL BUILDINGS
Many sizes, many colors, coal truck garages, stores, machine shops, storage buildings, many other uses. Strong and beautiful. Free estimates.
Call 606-439-4866 or write Alan's Lumber and Supply Rt. 1, Box 443 Hazard, Ky. 41701.

Hitchcock Repair Service
Installation & Repair
Furnaces, Refrigerators, Washers, Dryers
All major home appliances.
Call 886-6900 or 886-1473

CANINE COMMANDOS DOG TRAINING
OBEDIENT AND PERSONAL PROTECTION
377-1187

F.E.E., INC.
PRESTONSBURG, KY • 606-886-8852
SPECIALIZING IN METAL BUILDINGS, STEEL ERECTIONS, AND FOUNDATIONS. WE LOOK AT EVERY JOB FROM AN ENGINEER'S POINT OF VIEW.
GENE PRATER—Owner and Engineer

HENRY LAFFERTY ROOFING
Roofing Jobs of all types, large or small.
886-3597.

COLLINS SECURITY SERVICE
• LICENSED • BONDED • INSURED
• 15 YEARS SECURITY EXPERIENCE •
• 24-HOUR GUARD SERVICE •
(606) 886-9867 OR 886-3665
JESSIE COLLINS, Owner

LOTS FOR SALE—Four 25' lots on Old 460 near Johnson-Magoffin county line. PRESS HUGHES, 886-6784. 11-25-41.

FOR SALE—1976 Dixie, 12x65, 2-bedroom, new carpeting, all electrical hookups, underpinning, 2 decks, 12x14 and 14x16, 285-3572 or 285-3035. 11-25-41tpd.

FOR SALE—Gravel and sand, Call 874-2400. 11-25-41tpd.

FIREWOOD FOR SALE—\$25 per pickup load. Call 358-9746. TONY SCOTT, 11-25-41.

VILLA IN SARASOTA, FLA. FOR LEASE—Five rooms, two baths, completely furnished for immediate occupancy. All outside maintenance, TV and water included. Conveniently located adjoining Bobby Jones golf course. Call 606-886-2137. MRS. RAY HOWARD. 12-2-41.

FOR RENT—12x60 office trailer. U.S. 23 at Mountain Parkway. Call 886-2109. SCOTT COLLINS. 12-2-41.

FOR RENT—Two bedroom furnished house in Mayo Addition, Prestonsburg. \$250 plus utilities. Call 886-2549 after 5. 11pd.

FOR SALE—Realistic stereo, 8-track recorder, AM-FM radio, turntable combined, \$150. Call 886-2541. 11pd.

TRAILER FOR SALE—12 X 53-ft., two-bedroom. Gas range, fuel oil heat or electric wall heater. Not too swift-looking on the outside but nice inside. Asking \$3,000. Call 886-8834. 11pd.

ENERGY COAL CORPORATION
Is a rapidly developing coal mining company in the Appalachian area. Our recent growth has created an immediate need for:
MINE PLANNING ENGINEER
If you have mine planning experience and desire challenging professional growth opportunities with an expanding multi-seam surface coal mine operation, offering a competitive, comprehensive salary and benefit package, then direct your resume with salary history to address below.
DRAFT PERSON
If you have mine drafting experience and want to work for an expanding coal mining company, then direct your resume with salary history to:
ENERGY COAL CORP.
P.O. BOX 72
PAINTSVILLE, KY. 41240

NOW OPEN "SECOND ACT" CONSIGNMENT SHOPPE
ON OLD U.S. 23 BETWEEN ALLEN & PRESTONSBURG
874-2955
MON.-FRI. 10:30-5:30
SATURDAY 10:00-3:00
WE WILL SELL YOUR BETTER (GENTLY WORN OR NEARLY NEW) CHILDREN'S, LADIES' & MEN'S CLOTHING AND HOUSEHOLD ITEMS FOR YOU ON A PERCENTAGE BASIS.

GASOLINE SMALL ENGINE REPAIR
2 & 4-cycle, motorcycle, chain saws, lawn and garden equipment.
874-9743 or 874-2874

JOE D. WEDDINGTON
WE NEED HOUSES TO SELL — WILL SELL FOR YOU OR WILL BUY FROM YOU.
REAL ESTATE
Phone 886-9411

FOR ALL YOUR MASONRY NEEDS
(FIREPLACES A SPECIALTY)
CALL 789-1976

FOR SALE—Brick house, 3 bedrooms, 2 baths, in Martin. Call 285-3787. 11-18-41tpd.

SEWING MACHINE, Singer Futura. Due to divorce must sell. Makes button hole, sews on buttons, blind hems, monograms, fancy patterns and stretch stitches. Sold new over \$600. Pay cash balance due \$141.11. Will take older machine as partial payment. Master Card and Visa accepted. Guaranteed. In local storage. For details and free home trial and delivery, call Credit Manager, 304-425-7515. 11-18-41.

FOR SALE—Dried and seasoned firewood. \$40 pickup truck load, delivered. Call 874-2469. 11-18-41tpd.

DOZER TRACKS, pins and bushings, rollers for Case, John Deere and Cat dozers. East Equipment Co., US 23, Prestonsburg, Phone 886-9131. 11-11-61.

HALL PRATER TREE Trimming, roofing work, minor carpentry work. 874-9968 or 874-8910. 11-18-41.

FOR SALE—Whites' 6000 D, Series Two, metal detector. Like new. 886-1338. 12-2-2tpd.

FOR SALE—1949 Chevy, original, asking \$1200; '74 Ford Van, partially customized, asking \$700. 358-9918. 12-2-2tpd.

HORSES FOR SALE—Pleasure horse, pleasure pony, and racking horse. Call 377-6183. 12-2-2tpd.

FOR SALE—Hoover compact washer, Kenmore compact dryer. Ideal for apartment or trailer. Both less than one year old. These will sell for well over \$500. Asking \$320 for the set. Call 886-9639 after 7 p.m. or on weekends. 12-2-2tpd.

REPOSSESSED GOOD HOUSE-KEEPER ZIG-ZAG sewing machine. Built in button hole worker, blind stitch, fancy work. Original cost \$589. Pay off balance \$163 or make payments. Phone 452-2135. 12-2-2tpd.

FOR RENT—Three bedroom home. Living room, kitchen, family room, bath and half, 5 minutes from Prestonsburg on Abbott Mountain. \$325 per month plus deposit (utilities not included). Phone 874-9696. Mountain Pipeline. 12-2-21.

FOR SALE—One 7000 BTU Comfortaire and one 6000 BTU Fedder air conditioners. Both work well. Phone 452-4296. MARVIN MEADE. 12-2-21.

FOR SALE—12x60 mobile home, like new. Also 12x65. \$6200. Call 886-9683. 12-9-2tpd.

FOR SALE—12x70 mobile home, 1-1/2 baths. Very nice. Free delivery. Call 886-9683. 12-9-2tpd.

FOR SALE—10x50 mobile home, \$3500. Call 886-9683. 12-9-2tpd.

FOR SALE—Poodles, puppies, adults, males and females. Deposit will hold for Christmas. 886-6587. 12-9-2tpd.

FOR SALE—Appliances at the mouth of Slick Rock on Cow Creek. Open seven days a week. 12-9-2tpd.

FOR SALE—Three-bedroom trailer. 1976 long-wheel base truck, like new. 1972 2-door Olds Cutlass Supreme, vinyl top. 606-886-1541. 12-9-2tpd.

PUPPIES FOR SALE—Two Eskimo Spitz male puppies; one part Pomeranian, part Pekinese puppy; one registered 9-month-old Chihuahua. Call 886-2800 or 886-1007. 12-9-2tpd.

FOR SALE—Three bedroom house on seven lots. Paneled and carpeted throughout. In Goble-Roberts Addition. Call 886-2733, W. M. MAY. 12-9-2tpd.

HOUSE FOR RENT—Two bedrooms, bath, kitchen, living room, utility room, with carpet and curtains, at Estill, Ky. Married couple with no more than two children. Call 358-9509. 12-9-2tpd.

SALE—Sarah Coventry fashion jewelry at Trojan Restaurant (Wheelwright Club House) Friday, Dec. 11 and Dec. 18, 7 to 10 p.m. 50 to 75 percent off. Immediate delivery. 14K sterling silver and gold overlay. Call 452-2224 for details. 12-9-21.

FOR SALE—Three bedroom trailer and lot. Call 285-3515. 12-9-2tpd.

FOR RENT—New Allen; 1-1/2 bedroom mobile unit suitable for one or two people. Completely furnished, private deck, air conditioned, cable TV, garbage pick-up, water furnished, you pay electricity only. JIM HAMMOND, 886-2376. 12-9-21.

RING SALE—Coming Mon., Dec. 21, at Ben Franklin Store, Prestonsburg. Thousands displayed, all \$12.95. Kentucky clusters, horseshoes, birthstones, solitaires, opals, emeralds, jades, tigers, onyx, ruby engagement sets, bands. See these at Ben Franklin on the 21st. 12-9-21.

WANT TO RENT—House, two or more bedrooms in Prestonsburg area. CHARLES WALLEN, Box G16, Prestonsburg, Phone 886-6957. 12-9-21.

HOUSE COAL—Lump and stoker. 886-3348. 11-25-81pd.

ROOMS FOR RENT in Prestonsburg by week or month. Also one-bedroom apartments. Call ED KUSS, 886-2385. 11-25-41.

NOW OPEN: "Second Act" Consignment Shop. Convert to cash your unneeded, unwanted belongings. Call 874-2955. 11-25-41.

MOBILE HOME FOR SALE—Call Hubert at 478-9246. 11-25-41.

HOUSOR TRAILER for rent at Ivel. Two-bedroom, no pets, couple or couple with one child preferred. 478-5970, 478-9600. 10-7-121pd.

HOUSE COAL FOR SALE—Porter coal drill. Mandors and safety sled. 285-9900. BILL HUGHES. 11-25-41.

SPECIAL BUY! 19-in. color portable TV. \$339.88 plus transportation and handling. Auto color averaging system, negative matrix picture tube. Built-in room light sensor adjusts brightness, contrast. MONTGOMERY WARD, phone 886-3821, Prestonsburg. 11-25-51.

SAVE \$80! Microwave with temperature probe. \$379.88 ppd. Was \$459.95 pp '81 Fall Book. Preset oven to turn off when food reaches desired temperature. Programs up to two cooking operations at once! MONTGOMERY WARD, phone 886-3821, Prestonsburg. 11-25-51.

SAVE \$25 on complete stereo package. \$144 ppd. Includes full-size semi-automatic turntable, AM/FM stereo receiver with cassette recorder and two speakers. Turntable alone, \$49.88. Receiver/speakers alone, \$99.88 ppd (was \$119.95, '81 Fall Book). MONTGOMERY WARD, phone 886-3821, Prestonsburg. 11-25-51.

POOR MAN'S HOUSEBOAT FOR SALE—32-ft. steel hull, completely remodeled. The "A" model of house boats. 1963 model classic. Docked in private slip on Ky. Lake. Outboard powered, AC-DC lighting. Asking \$3800. Would consider fishing rig in trade. Maybe terms. Phone 452-2135. 12-2-31pd.

WILL BABYSIT in my home located on US 23 at Allen. Call 874-9060. ELIZABETH AKERS. 11-18-31.

DOBERMAN PUPPIES FOR SALE—Full stock. \$50 each. Call 358-9178, PHYLLIS MARTIN. 12-2-31.

FOR SALE—Large white frame house on large lot located at Emma, in front of Methodist Church. Call 304-736-3564, or write AMON CHILDERS, 15 Nedra Drive, Barboursville, W. Va. 25504. 12-2-31pd.

SURPLUS JEEPS, CARS and trucks available. Many sell for under \$200. Call 312-742-1143, Ext. 2536 for info. on how to purchase. 12-2-4tpd.

TWO BEDROOM unfurnished home for rent on Buckingham Street, in West Van Lear for \$350 per month. \$300 deposit and reference required. Call 606-236-5961. 12-2-41.

BOBBY PATE LUMBER CO.—For Sale lumber, mine material, fire wood, barn material. Located 3 miles west of Rt. 23 on Rt. 114. Call 349-3968 or 886-9697. 12-2-4tpd.

FIREWOOD FOR SALE—\$25 a pickup. Extra charge for delivery. Call 358-9746. 12-2-4tpd.

YARD SALE—Now underway, moved from car wash to 217 Westminster St. Quilts, dishes, bedspreads, etc. Phone 886-6627. 12-2-4tpd.

FOR RENT—Two bedroom furnished trailer at McDowell. \$200 per month plus utilities and security deposit. Call 377-6881. 12-2-2tpd.

FOR RENT—Trailer or camper space, just outside city limits. Call 886-2474. 12-2-2tpd.

FOR SALE—AKC Registered Yorkshire Terrier, female, 11 weeks old. 886-1007 or 886-2800. 12-2-2tpd.

HOUSE FOR SALE—1200 sq. ft., two bedrooms, bath, large living room with fireplace, built-in kitchen with dining room, covered patio and 2-car carport. On approx. one acre lot 1/2 mile from Martin. Has never been lived in. Price—\$56,500. NATHAN WRIGHT, phone 377-6405. 10-28-41.

FOR SALE—1980 Kawasaki 440. Low mileage. Good condition. \$1400. Call 886-1972. FRED CHAFELEY. 9-30-41.

FOR RENT—Furnished 2-bedroom mobile home. Water, heat and security light paid. Near Parkway—David road. W/W carpet. \$250 per month, \$100 security deposit. Evenings, 886-3902. 11pd.

FOR SALE—rock and wood house with 9 large rooms, four baths and garage, private back yard and swimming pool, city water and sewer system, fully landscaped, triple car driveway. Located across from Green Meadows Country Club, Wells Addition, Pikeville. Call 437-4575 or 432-8116. 9-30-41.

ELECTRICIAN
(Licensed)
Commercial or Residential
JOHN PAUL FRANCIS
886-9692
or
886-3032

WE BUILD YOUR HOME
OLLIE JONES
RESIDENTIAL BUILDERS
Remodeling, Aluminum Siding, Roofing, Heating & Air Conditioning, Additions, Garages & Custom Homes
(606) 874-9839
Prestonsburg, Ky.

NATURE'S WAY
U.S. 23
PRESTONSBURG
CUSTOM BUILT HOMES FROM YOUR PLANS OR OURS. GEODESIC DOME HOMES, BUILDING & REMODELING. SOLAR GREENHOUSES, SPAS, HOT TUBS & SAUNAS.
FREE ESTIMATE 886-1719
STORE HRS. 10-5

HOUSE FOR SALE
NEW ALLEN, KY.—Red brick ranch-style, 8-room home, 2100 square feet. Above flood water. Two wood or coal fireplaces, electric and gas heat and air-conditioning. Large lot, 130-ft. front. Quiet neighborhood close to bank, postoffice, school, and food stores.
CALL, DAY—874-2166
NIGHT—874-2829

ENVIRONMENTAL MONITORING SERVICE, INC.
SAMPLING AND ANALYSIS OF WATER AND WASTE WATER
• Bacteriological Analysis of Domestic & Well Water Supplies • Completion of Quarterly N.P.D.E.S. Forms As Required by State & EPA • Environmental Impact Statements & Assessments
Member of ASTM & The National Environment Health Association. LABORATORY MEETS ALL STATE OSM & EPA REGULATIONS.
PHONE 789-3258
U.S. 23 So., Paintsville

Home Appliance Service & Carpentry Work.
Refrigerators, Air-conditioners, Washers, Dryers, Dishwashers.
Work guaranteed.
874-8103

HOUSE FOR SALE
Save thousands of dollars by buying your new home now at 8.8% mortgage—and there is one available right on the Mt. Parkway a short distance from Prestonsburg. 2600-sq. ft. under roof, large lot, two fireplaces, 3 bedrooms, dining room, family room, living room, two full baths, 1 1/2 baths, plenty of closets. And you can choose your carpet new.
CALL: RONALD FRASURE
886-6900 or 886-6791

TROY'S CABINET CENTER
US 23, Ivel, Ky.
Stock or Custom-Built Cabinets
Kitchen Cabinets, Vanities
Tappan Appliances
on Display
Free Estimates Discount Prices
Call 478-5344

Protect Your Property and Family
Security Systems Installed in Commercial, Residential and Industrial Buildings.
Can be installed in new or existing structures.
We Specialize in Sales & Installation of NuTone Security Alarm Systems... The Sensible Alternative To Worry
Elliott Supply Co.
South Lake Drive, Prestonsburg
For Free Estimate, Call 886-2781
45 Years Of Dependable, Reliable Service

Derwin Merion Construction Co.
Box 195
Martin, Kentucky 41649
DOZER & BACKHOE
Any Type Job
Fill Dirt and Topsoil for Sale
606/285-9548

CRASE HOME BUILDERS & BUILT-IN KITCHENS
• NEW HOMES • REMODELING
• ROOFING
CALL NOW 358-9485

AVON
GIVE YOURSELF A CHRISTMAS BONUS.
Sell Avon, earn good money! Call
886-2838 377-6442
886-2082 358-4063
452-2320 874-2246 or 432-5442

Water Well Drilling
Most wells drilled in half a day by Rotary Machine.
Kinzer Drilling Co.
Allen, Ky.
Phone 874-2258

M&M HOUSE MOVING
WE'RE BACK IN THE AREA, MOVING HOMES!
• MODERN HYDRAULIC EQUIPMENT
• NO JOB TOO BIG
(606)248-0350
(606)248-4174

DO YOU LIKE THE BANNER AREA?
Are you seriously looking for a quality home? If you have a good income and can provide \$4,000, we can put you there. New homes, 3 and 4-bedroom.
Call 437-9676

COLSON REAL ESTATE
STANFORD, KENTUCKY
OFFERS FOR SALE
Property of David B. Leslie at 63 North Arnold Avenue
This is rental income property with four (4) rent houses.
Shown by Appointment only.
Call: J. Warren Sturgill
Real Estate Salesman
(606)-255-7360; Lexington
We also have for sale several CENTRAL KY. FARMS—HOMES—RESIDENTIAL BUILDING LOTS.
JEFFREY C. COLSON
REAL ESTATE BROKER
P.O. BOX 385, STANFORD, KY. 40484
Phone (606)-365-9080

BEAUTIFUL BUILDING STONE
Sandy Valley Monument and Building Stone Co.
(Inc.)
Phone 874-2273—Allen, Ky.

MANY VARIETIES OF BEAUTIFUL BUILDING STONE FOR THE HOME
• LIMESTONE VENEERING
• MARBLE LANDSCAPE CHIPS
• PORTABLE CONCRETE STEPS
• VERMONT SLATE
Located On Old U.S. 23 In New Allen

SELL IT FAST! BUY IT RIGHT! USE WANT ADS!

SHAPE UP the girl in your life by giving her a gift certificate to Slimway Exercise Club. One month \$30; 3 mos. \$75; 6 mos. \$137.50; 1 yr. \$225. She'll love you for it. Call today. 874-2800. 11-11-tf.

HELP WANTED in sales and delivery, part-time or full-time. Radio Shack and Montgomery Ward Catalog Agency. Apply in person. 11-11-tf.

FOR RENT—Trailer spaces. Hyden's Trailer Park, located US 23, 2 miles north of Prestonsburg. For information, call 886-6916. 11-4-6tpd.

TELEPHONE CONSTRUCTION and repair—Free estimates. Phone 745-2929. 11-4-8tpd.

WALL PAPERING, painting, ceilings, textured. Problem walls and ceilings, a specialty. Call PHYLLIS MARTIN, 358-9178. 10-28-6t.

MINOR CARPENTER—Interior painting, roof and gutter work. Free estimates. 886-1571 or 886-1672. 10-28-tf.

NEED A GIFT for the girl who has everything? Give her a gift certificate from Slim-Way Exercise & Health Club, Inc. Phone 874-2800. 9-17-tf.

LIGHT FIXTURES 1/2 price at GOBLE LUMBER CO., Phone 874-9281. 4-11-tf.

Interior and exterior Porter paint. 1,000 colors to choose from. BEN FRANKLIN STORE, phone 886-2169, Prestonsburg. 5-16-tf.

TREATED utility poles, 18 ft., 20 ft. and 25 ft. lengths. Also fence posts at GOBLE LUMBER CO., Phone 874-9281. 4-11-tf.

CHAIN LINK FENCE—Residential and commercial. Prestonsburg Fencing Company. Call Henry Setser, phone 886-2073 or 886-8020. 4-30-tf.

WATCH REPAIR—If you want the best job, bring watch repairs and jewelry repairs to WRIGHT BROS. JEWELERS. 11-12-tf.

PERMA-SHIELD Anderson windows. All styles. 20 percent off regular price at GOBLE LUMBER CO., phone 874-9281. 4-11-tf.

CUSTOM-MADE drapes and matching bedspreads by R. W. Norman and McCannless. Measured to fit. BEN FRANKLIN STORE, phone 886-2169, or Sally Goebel, phone 886-2657. 5-16-tf.

HELP WANTED—East Kentucky company in need of an individual experienced in credit-collection field. Good starting salary and benefits. Only experienced individuals need apply. Mail resume to P.O. Box 71, Prestonsburg, Ky. 11-25-3t.

FOR SALE—Taylor Stumbo's home place, 200x75-ft. See DON BAILEY or his secretary on premises, or call 886-1676. 11-25-3t.

FOR SALE—1977 Skyline deluxe mobile home, two bedroom, fully carpeted, all electric, kitchen appliances built in, already set up on rental lot. Possible land contract available or take over payment. Call evenings after 8, 874-9406. JIM CALHOUN. 11-25-3t.

GOVERNMENT SURPLUS CARS AND TRUCKS—Now available through government sales, under \$300. Call 1-714-569-0241 for your directory on how to purchase. Open 24 hours. 11-25-3tpd.

WATERLESS COOKWARE, 5-ply stainless, plus cutlery. Home demonstration kind. Lifetime guarantee. Never used. Originally \$640. Sacrificing \$299. Will deliver. Phone 1-502-692-2322. 11-25-3tpd.

WE DO MONOGRAMMING: If you have a monogramming need of any kind, call Francis Stores, Prestonsburg, 886-8566. 11-25-3t.

FOR SALE—1936 Chevrolet. CHARLES COLLINS, 886-9437. 10-7-tf.

APARTMENTS for rent; completely remodeled and beautifully landscaped. Have heat and air conditioning, wall-to-wall carpet, walk-in closets, dishwasher, disposal, refrigerator, washer and dryer connections, private balcony, playground. Call Quail Hollow Apartments, 789-6072. 10-14-tf.

FOR RENT OR SALE—2- or 3-bedroom mobile homes. Mountain Parkway. Phone 886-1551, 886-6791. 10-14-tf.

FOUR FAMILY BASEMENT SALE at end of Maytown Bridge Dec. 2-16. Lots of men, women and children's clothes. Several pieces furniture, stereo, tape player, lots of misc. OPAL HALL. 285-3954. 12-2-2t.

DOZER TRACKS, pins and bushings, rollers for case, John Deere and cat dozers. East Equipment Co., US 23, Prestonsburg. Phone 886-9131. 11-11-6t.

CHRISTMAS gifts or anytime gifts—Why not make them? Pot holders, etc., are simple and not expensive. New and like-new SEWING MACHINES for sale, serviced and repaired. All work guaranteed by over 25 years experience. Special for Nov. and Dec.—complete machine tune-up for only \$17.50 in your home. Phone 452-2135 for home appointment. 11-11-6tpd.

FILL DIRT for sale on Cow Creek. Call RONALD FRASURE 886-6900, 874-2078 or KENNETH BLEVINS 285-3587. 11-18-tf.

FOR RENT—One 5-room house and one 4-room apartment. Couples preferred, no pets. T. E. NEELEY. Phone 886-3154. 11-4-tf.

FOR SALE—Used furniture, appliances, cookware. Two miles up Arkansas Creek. MRS. WAYNE SALISBURY, 285-3549. 9-16-tf.

NOTICE TO ADVERTISERS
All classified ads scheduled for only one week, must be paid in advance. All classified ads with only telephone numbers must be paid in advance.

CLASSIFIED ADVERTISING RATES
10c Per word, if paid in advance
15c Per word on charge account (\$2.50 minimum)
Display classified advertising \$3.00 per column inch.
Deadline for ads: 4 p.m. Monday.

OWENS MUSIC CENTER—High quality-low prices. Excellent service. Phone 886-8337. 1-16-tf.

ANYONE INTERESTED IN USE OF New Allen Park facilities, please contact Ralph Little, 886-6490. 4-15-tf.

FOR SALE—Over 30 models of Log Home Kits. Dial 832-4702 or write Rustic Log Homes, Box 213, Jenkins, Ky. 41537. 2-25-tf.

FOR RENT OR LEASE—Office space, 3600 sq. ft., located downtown Prestonsburg, on ground floor. GLENN ALLEN, phone 886-3852. 3-18-tf.

EXPERIENCED CARPENTER—Reasonable home repairs, panelling, etc. BERT RATLIFF, lvel. 478-2230. 8-26-tf.

THREE ACRES for lease at Stanville, 500 feet off US 23 on Mare Creek Road. Call 478-5700. Scalf Engineering Co. 6-24-tf.

NOW OPEN—Peggy's Attic, Richmond Plaza, Prestonsburg. Clothes for children, juniors and misses. Savings up to 50 percent. Open on Saturdays only. 10-4. 4-15-tf.

CARPENTRY—remodeling and all types masonry work. Free estimate. Will furnish ref. Over 12 years experience. Hourly or contract work. 886-8896. ROBIE JOHNSON, JR. 8-19-tf.

FOR RENT—Large trailer lot on Stratton Branch. For details, call 886-8722. CLARENCE INSCORE. 12-2-2t.

FOR SALE—Chrome roll-bar for pickup. Fits Toyota, Chevy Luv or Datsun. 886-6044. WILLIAM TUSSEY. 12-2-2t.

FOR SALE—Above ground pool, 15x4', Delta pump and chemicals, \$200 for all. Call 377-1164. DANNY MULLINS. 12-2-2t.

GUITAR PLAYER WANTED—Rock Band. Call 874-9341 after 6. 12-2-2t.

TRAILER FOR SALE, also chickens. Phone 358-9970. 12-2-2t.

FOR SALE—1972 Buick Skylark. Low mileage. Automatic with air conditioning. New tires. Good condition. Call 447-2895 or 358-3111. 1tpd.

I WILL DO housecleaning or office cleaning. Experienced. 886-8089. 1tpd.

FOR RENT—Nice 3-bedroom home at East Point, near Cannel Coal Gap. For further information, call 886-9997. 1tpd.

FOR SALE—GE washer, \$70. Bumper pool table, \$25. Call after 5, 886-8982. 1tpd.

FOR RENT—Two bedroom house, large living room, kitchen-dining room combined, Refrigerator. No pets. Couple, or with one child. \$200 plus \$150 security deposit. Call 478-5545. 1tpd.

FOR RENT—Two bedroom trailer at Cliff. Furnished and carpeted. \$250 month, utilities paid. Deposit required. LYNN GARRETT. 886-8704. 12-9-2t.

FOR SALE—D-4 Caterpillar Dozer, 1972 3/4 ton International, base station antenna. Call 886-8669. 12-9-2tpd.

WANTED—Cook for a Preschool Child Development Program, located Dwaile. Qualifications: Completion of 8th grade. Seven years experience in food preparation and kitchen maintenance of which one year must be in cooking for a large institute type setting. For further information call 886-3548. Deadline for applications—Dec. 18, 1981. KENTUCKY YOUTH RESEARCH CENTER, INC. AN EQUAL OPPORTUNITY EMPLOYER. 12-9-2t.

FOR RENT—Two bedroom home on Stratton Branch. For details, call 886-8722. CLARENCE INSCORE. 12-9-2t.

FOR SALE—Home with garage and approximately 30 acres land at Hippo. Also 1977 Chevy Suburban. Excellent condition. Also firewood. Call 358-9507 after 5 p.m. ROD WILEY. 12-9-2t.

WANTED—BABYSITTER for 4-1/2-year-old, Monday through Friday, 8 to 4, in Wayland area. My home or yours. Would also accept live-in babysitter. Salary negotiable. Call 358-9154 after 6 p.m. PAM ALLEN. 12-9-2t.

FOR SALE—1975 Ford Granada. Power steering and brakes, air conditioning. Good condition. \$1600. Phone 285-9826. 12-9-2tpd.

FOR SALE—1974 Mustang II, 4-cyl. Call JAMES HALL, 886-8002. 12-9-2t.

WANTED—Old stationary gasoline engines, single cylinder, Fairbanks Morris, John Deere, etc. Please call 606-498-2312 after 5:30 p.m. Any condition. 12-9-2t.

FOR SALE—1973 Chevrolet truck. Small V-8, standard shift. Will sell for \$250. Good work truck. Call 358-4533. LARRY COLLETT. 12-9-2t.

WANTED—Person to deliver Courier-Journal motor route near Prestonsburg. Route takes about one hour Monday-Saturday and two hours on Sunday. Profit approx. \$65 per week. Cash bond required. If interested, call toll-free 1-800-292-6568. 12-9-2t.

WANTED—Two bedroom apartment, for woman and child, in Prestonsburg area. Call 946-2424. 12-9-2tpd.

FOR RENT—Two bedroom brick house, downtown Prestonsburg. No children or pets. Security deposit and references required. \$300 per month plus utilities. Call 886-8019. 12-9-3t.

HOUSE FOR SALE—Five rooms, 1-1/2 baths, in Prestonsburg. No FHA loans. Price \$26,000. Call 886-9460. LOLA JARRELL. 12-9-3t.

OTIS SLONE does backhoe and dozer work. Installs septic tanks, 886-8910. 12-9-4t.

GRAVEL FOR SALE—Minimum five tons and up. Also block house coal. Contact JAY CRUM, Banner, Ky. 874-2425. 12-9-8t.

WANTED TO BUY—Furniture, appliances, miscellaneous, Maytag wringer washers, parts and pieces. Call 358-9617. 12-9-8tpd.

HEY LOOK! We repair ranges, dryers, washers—specializing in Maytag wringer types. Also all types appliance parts ordered for you. Call 358-9617. 12-9-8tpd.

HELP WANTED—Male or female, Lexington Herald morning newspaper needs carrier for Left Beaver Creek area, profit \$1,000 month plus \$400 transportation allowance. Call 886-3552 or toll-free 1-800-432-9548, ext. 358. Excellent paper route for someone retired or semi-retired. Must have dependable transportation. 1tpd.

FOR RENT—Two-bedroom trailer, couples only. Call 886-6602. 1tpd.

Chess And Checkers Featured At Park

Jenny Wiley State Park hosted a Chess and Checkers Weekend, Nov. 20-21, with tournaments held in three classes of chess, and one in checkers. Winners in the tournaments were:

Chess (experienced class)—First place, Larry Greer; second place, Daniel Blanton; third, Mike Greer.

Chess (novice class)—First place, Charles Hicks; second, Charles Hackworth; third, Justin Billiter.

Chess (amateur class)—First place, Richard Howard; second, Allen Speer; third, John Mann.

Checkers—First place, Carl Marshall; second, John Spurlock; third, Earnest Hays.

Another chess and checkers tournament is tentatively scheduled for the weekend of March 5-7. Persons interested may contact Jenny Wiley State Park, 886-2711, for more information.

Jenny Wiley State Park will also host a cross-country ski clinic, January 22-24. Instructors will cover basic techniques, skills and equipment. In the event that there is no snow, demonstrations on winter camping equipment and other winter activities will be held. For more information, contact Jenny Wiley State Park.

Day Care Center Openings

The Martin Day Care Center, a licensed day care for pre-school children which has been operated by the Sisters of Divine Providence since 1979, will have a few openings after Jan. 1, it is announced. The organized program includes nursery and pre-school play and learning, plus a meal daily. For information about the program, contact Sr. Margaret Regina at 285-3960.

IN APPRECIATION

The family of Lester Sexton wishes to express their appreciation and thanks to all who sent food and flowers during this time of sorrow. Thanks to the ministers for their kind and comforting words and to the Hall Funeral Home for its kind and courteous service.

THE LESTER SEXTON FAMILY

NOTICE

The regular Fiscal Court meeting to be held Dec. 9, 1981 at 9:00 o'clock A.M. has been cancelled until December 18, 1981 at the hour of 2:00 o'clock P.M. FLOYD COUNTY FISCAL COURT

RALPH'S TIRE SERVICE

U.S. 23 No., Prestonsburg • 886-8806

- Computer Wheel Balancing
- New Radial Tires Good Supply-All Season Radials
- Recaps—Mud and Snow
- DISC BRAKE JOB \$29.95 (MOST CARS)

HIGH DOLLARS FOR YOUR COAL LEASE

LEASE OR SUB-LEASE. STRIP, AUGER OR DEEP MINE. CALL TODAY FOR THE BEST DEAL.

Call Collect: **606-886-8506**

PRATER'S BIG ONE-DAY SALE OF LONG TRACTORS & IMPLEMENTS

SALE DAY: SATURDAY, DEC. 19

TRACTORS	Model No.	With Wheel Variable	Suggested Regular Price	Suggested Sale Price	You Save
260-C M.S.	5.00 x 15/12.4 x 24	\$ 6,615.00	\$ 4,424.00	\$ 2,191.00	
260-C.P.S.	5.00 x 15/12.4 x 24	7,236.00	4,795.00	2,441.00	
260 M.S. Standard	5.00 x 15/12.4 x 24	6,615.00	4,424.00	2,191.00	
260 P.S. Standard	5.00 x 15/12.4 x 24	7,236.00	4,795.00	2,441.00	
310 M.S.	5.00 x 15/11.2 x 28	7,095.00	4,851.00	2,244.00	
310 P.S.	5.00 x 15/11.2 x 28	7,717.00	5,222.00	2,495.00	
310-DT P.S.	9.50 x 16/13.6 x 24	9,083.00	6,259.00	2,824.00	
360-C	5.00 x 15/12.4 x 24	8,288.00	5,671.00	2,617.00	
360	6.00 x 16/13.6 x 28	8,856.00	6,043.00	2,813.00	
460	6.00 x 16/14.9 x 28	9,855.00	6,336.00	3,519.00	
460 Shuttle	6.00 x 16/14.9 x 28	10,866.00	6,954.00	3,912.00	
460-V	5.00 x 15/11.2 x 28	9,127.00	5,864.00	3,263.00	
460-DT	9.5 x 20/14.9 x 28	12,773.00	8,494.00	4,279.00	
510	6.00 x 16/14.9 x 28	10,554.00	6,741.00	3,813.00	
510-DT	9.5 x 20/14.9 x 28	13,638.00	8,749.00	4,889.00	
510-S Crawler	14,620.00	7,750.00	6,870.00		
610	7.50 x 16/16.9 x 28	12,423.00	8,204.00	4,219.00	
610-DT	9.5 x 20/16.9 x 28	15,656.00	10,099.00	5,557.00	

P. S. — Hydrostatic Steering Suggested Sale Price Includes:
M. S. — Manual Steering • Base Tractor • Wheel Variable • 12 Volt Battery, Variable

ENGINE OIL	Model	Quantity	Suggested Regular Price	Suggested Sale Price	You Save
780047	Case of 1 Gal. Containers - 4 Gals.	\$ 25.00	\$ 15.20	\$ 9.80	
780281	Case of 24 Qt. Containers - 6 Gals.	38.40	22.80	15.60	
780142	Drum - 55 Gals.	319.00	209.00	110.00	

IMPLEMENTS	Model	Sales Code	Suggested Regular Price	Suggested Sale Price	You Save
1806 6' Box Blade	(950470)	\$ 668.00	\$ 611.00	\$ 57.00	
1807 7' Box Blade	(950471)	731.00	671.00	60.00	
Dozer Blades 6'	(776874)	2,493.00	1,795.00	698.00	
Dozer Blades 7'	(776875)	2,578.00	1,856.00	722.00	
1199B Backhoe	(774306)	5,355.00	4,155.00	1,200.00	
Gearbox	(738536)				
24" Bucket	(734046)				
1504 Rotary Tiller - 55"	(1504)	1,140.00	\$1,039.00	\$ 101.00	
1537 Rotary Tiller - 63"	(1537)	1,267.00	1,157.00	110.00	
1542 Rotary Tiller - 71"	(1542)	1,415.00	1,297.00	118.00	
1507 Rotary Tiller - 82"	(950440)	2,221.00	2,039.00	182.00	
1509 Rotary Tiller - 110"	(950439)	3,040.00	2,792.00	248.00	
1549 Front Loader	(777472)	\$1,955.00	\$1,759.00	\$ 196.00	
60" Material Bucket	(777435)				
Down Draft	(774036)				

CALL NOW—DON'T DELAY: PRATER'S EQUIPMENT & BUILDING
RT. 850, DAVID, KY. • 886-1839

EMPLOYMENT OPPORTUNITY AT MUSIC-CARTER-HUGHES

POSITIONS OPEN:
BODY SHOP TECHNICIAN
SERVICE TECHNICIAN

Excellent pay plan and fringe benefits.

CONTACT:
JIM SWORD

Music-Carter-Hughes Chevrolet-Buick
Phone 886-9181 Prestonsburg
(An Equal Opportunity Employer)

JUMBLE

By WILMAY

One reads advice urging everyone, particularly old folks, who lack storm windows, to place heavy vinyl over windows, to tape cracks around windows, in order to conserve heat, lower bills, and keep warm. But some forget that every person, regardless of age, requires oxygen, that fresh air is essential to good health, even in cold weather. Families whose houses are overheated have more bad colds and other respiratory problems. Stale air can be one cause. Every home should be aired to some extent daily.

U.S. gold and silver were removed from circulation long ago. Copper cents are now the victim. Billions were in use but the number is fast dwindling. It is approximately one fifth of what it was. Sandwich pennies will be provided soon. Some recall how almost 20 years ago the public was asked not to hoard silver coins but to turn them in. One year word came that the reason was that there might not be enough for holiday shopping, and some of us were gullible enough to accept it. If the imitations had the same value as the genuine silver coins what difference did it make which was used shopping?

Sometimes persons wonder why the government permits sources, including its own, to disclose our pathetic military weaknesses, to emphasize same one should say. Your answer may be as good as any. The manner in which the U.S. has continually disarmed unilaterally is a disgrace, and a reflection on the various presidents and others who were responsible. What once would in all probability have been treason is today acceptable to many, in and out of government.

The tragic death of Anwar Sadat poses a quandary for America. Which course will Egypt take. Like some other nations, the chances are she will cling to a neutral position as long as she can, hoping for more economic assistance from any power willing to help. While the Russians were ordered out under Sadat, no one forgets that the Aswan Dam, plus other necessities, were made possible by the U.S.S.R.

It is strange thinking that many public officials, high in government echelons, believe America can buy friendship or votes in the U.N., that many third world and other small countries will reciprocate for aid given them, by going along with us on issues important to the U.S. The opposite has proved true generally speaking. It is encouraging to note that our present U.N. representative recognizes this and says it is high time to do something about same. Multiplied millions of taxpayers' money goes to Communists and/or to nations leaning to the left. We buy from them. Stores display some lovely articles. But often shelves are loaded with items of cheapest quality, compared with the same thing made here. They frequently wind up being junked, adding to inflation for the American citizen who is tired of trying to keep up half the world. Usually these lands purchase much less here than we do from them. Often we lend them money to pay us for the things they do import. Strange thinking!

The U.S. economic condition must grow worse a while before it improves. Of course the administration gets the blame. Actually, it is the liberals in both parties who are responsible. If they could win now the majority would vote to reinstate abandoned social programs, and to add any more A.B.C., or X.Y.Z.—you name it—they could think up. Some are worthwhile but dozens overlap, according to published reports. Many could be combined, saving huge sums. Elementary pupils can see the reason for such waste. It adds voters to the party lines as a rule. And the interest on borrowed funds that provide such programs is just what influential persons and groups lending much of the money want. The more money required, borrowed, and spent, the richer they become. Shame on all of us "John Does" who have permitted this great land to get into such condition. Pay day always comes some day! Just pray it is not here to STAY!

OLDEST U.S. ROAD

The oldest road in the U.S. is the El Camino Real, which was established in 1581. It runs from Santa Fe to Chihuahua, Mexico and is today known as Highway 85.

PUBLIC NOTICE

A Public Hearing will be held December 9, 1981, at 7:00 p.m., in the Council Room of the Municipal Building, to consider a request to change a parcel of land located north of Ball Alley Curve, from R-1 to J-2. This land contains approximately 25 acres, more or less, and is described in Deed Book 234, page 147, Floyd County Court Clerk's Office, and more particularly described as follows:

"Beginning at the edge of the river at the corner of Richmond Field, 40 yards below Ball Alley Rock; thence north with the Richmond Line and fence to the top of the ridge between the Big Sandy River and Trimble Branch; thence along the top of the ridge, following an east course to the upper line of said tract to the head of Haunted Branch; thence down the branch to the river; thence down the Big Sandy River to the beginning."

The public is urged to attend this Public Hearing to give their comments. If you have any questions concerning this change, please contact the City Administrator at telephone number 886-2335.

DAVID EVANS
City Administrator

12-12-81

Allen Central Attendance Winners



The attendance competition at Allen Central High School for the third month was won by the senior homeroom of Mrs. Marquerite Harmon. Second place winner was the freshman homeroom of Mrs. Vinetta Bolen, and third place was taken by the sophomore homeroom of Joyce Watson.

Mrs. Harmon's homeroom students are Belinda Hayes, Jodi Hayes, Betty Hicks, Pete Holbrook, Cleidith Howard, Jalenda Howard, Lynn Hughes, Charles Hunter, Lisa Hutchinson, Steve Jacobs, Tim Johnson, Tony Jones, Mark Judd, Steve Lafferty, Tim Lawson, Brian Lawson, Kathy Howard, Annette Howard, Robin Manual, Patricia Martin, Robert Martin, Stephanie Martin, Cathy McKinney, Pete Mills, Veronica Morris, Sam Mosley, Bruce Mullins, Greg Mullins, Daniel Newell, Leeda Ousley, Lisa Ousley, John Adkins, and J. Allen Spears.

The faculty of Allen Central deeply appreciates the support of two Martin businessmen who have assisted the attendance program. Greg Slusher presents the monthly winners with coupons redeemable for food at the Martin Druther's restaurant. Larry Hall has made possible the presentation of certificates to each member of the homeroom winner of the weekly competition. These awards and much work on the part of the teachers have greatly increased attendance awareness at Allen Central High School.

Expenses For Education May Be Deductible

Expenses for education relating to your current employment may be deductible on your federal tax return.

To qualify, the expenses must meet one of two specific guidelines. Taking the course of study must be mandatory for continuance in your current employment status—for example, a teacher required to take a course to retain a teaching position. If not, the course must be helpful in maintaining or improving skills which are required in your present employment—for instance, a television repairman taking a special course to keep up with the latest changes.

Educational expenses include amounts spent on tuition, books, supplies, laboratory fees, and similar items, and certain travel and transportation costs. Except for reimbursed expenses included in income, travel, and transportation, educational expenses are an itemized deduction and should be listed on Schedule A (Form 1040) as a miscellaneous deduction. Travel, transportation, reimbursed expenses, and all outside salesperson's educational expenses are deducted as an adjustment to income using Form 2106.

CARD OF THANKS

The family of Clova Moore Howell would like to express their thanks to all who helped during the passing of their loved one. Thanks to all who sent food, flowers, prayers, and words of comfort during this time of sorrow; to the ministers for their kind and comforting words, to the Pilgrim Rest Regular Baptist Church at Price, and to the Hall Funeral Home for its kind and efficient service.

THE HOWELL FAMILY

WOW!!

New 1982 Clayton 70'x14' Home! 2 large bedrooms, 2 full baths, woodburning fireplace!... much more! Was \$20,900.00... now unfurnished sale price \$16,900.00! We aim to please!



U.S. 23, Harold, Ky. — 478-9246

Narrow Bridges Will Be Marked

The state Department of Transportation has awarded two contracts totaling \$1 million to Century Fence Co. of Waukesha, Wis., to install traffic markings at narrow and one-lane bridges on roads throughout the state.

A \$448,835 contract was awarded to the company for installation of the markings in the counties under the department's six district office in the western half of the state.

The company also received a \$551,877 contract for working in the department six easternmost districts.

JENNY WILEY FLORIST

PRESTONSBURG, KY • 886-2793

CHRISTMAS OPEN HOUSE

SUN., DEC. 13—1 TO 5

We're Newer, Bigger & Better, And Invite You To Come See Us.



Shoe Show

Highlands Plaza Prestonsburg

STORE HOURS:

Mon.-Sat., 10:00 a.m. to 9:00 p.m.

Sunday, 1 to 6 p.m.

Super Santa Sale

\$14

Reg. 29.95 & 20.95

Mens 7-12 Brown

Mens 8½-13 D-EEE Brown



WE'RE ON TARGET

Ladies 7 Diamond Clusters



WOW! It's from Rauch!

Christmas Hours Mon.-Sat. 10 til 9 Sunday 1 til 6

The Kentucky Jeweler

C. & H. RAUCH JEWELERS

117 University Drive 886-9595 • Prestonsburg

NO. 83 INC.



OPEN FRIDAY & SATURDAY 'TIL 9, SUNDAY 1 'TIL 6



Advance Game Watch

Advance Alarm 5-function Game Watch in black metal has 6-digit readout. Missile & launch invader game mode can be played at two levels, displaying highest score previously achieved. Has two-beep signal chime every hour.

Reg. \$49.95
\$37.97

Diamond Earrings

1-18 \$19.95
Reg. \$28.00

10 Ct. t.w. \$69
Reg. \$90.00

16 Ct. t.w. \$109
Reg. \$135.00

20 Ct. t.w. \$139
Reg. \$165.00

1/2 Ct. t.w. \$309
Reg. \$375.00

Available in White or Yellow Gold

Ladies Horseshoe Ring



Reg. \$212
\$159

0.05 Ct. t.w. White or Yellow

Diamond Pendants

1-21 \$29.95
Reg. \$40.00

10 Ct. \$99
Reg. \$130.00

15 Ct. \$139
Reg. \$165.00

1/4 Ct. \$349
Reg. \$395.00

Available in White or Yellow Gold

Ladies 1 Ct. Diamond Solitaire



Reg. \$2400.00
\$1795

Gents 1 Ct. Solitaire available for \$1995.

Marquis Shaped Pre-Engagement Ring



Reg. \$105
\$89

Ladies Antique Ring



Reg. \$132
\$99

0.05 Ct. White or Yellow

Gents 7 Diamond Cluster



Reg. \$446
\$329

1/4 Ct. t.w. White or Yellow

Gents 7 Diamond Cluster



Reg. \$652
\$499

1/2 Ct. t.w. White or Yellow

Gents 7 Diamond Cluster



Reg. \$1075
\$799

1 Ct. t.w. White or Yellow

Ladies 7 Diamond Cluster



Reg. \$74.00
\$48

Ladies 7 Diamond Cluster



Reg. \$129.00
\$89

0.035 Ct. t.w. White or Yellow

Ladies 7 Diamond Cluster



Reg. \$166.00
\$119

0.07 Ct. t.w. White or Yellow

Ladies 7 Diamond Cluster



Reg. \$225.00
\$161

0.14 Ct. t.w. White or Yellow

Ladies 7 Diamond Cluster



Reg. \$305.00
\$199

1/4 Ct. t.w. White or Yellow

Ladies 7 Diamond Cluster



Reg. \$499.00
\$359

1/2 Ct. t.w. White or Yellow

Ladies 7 Diamond Cluster



Reg. \$681.00
\$499

3/4 Ct. t.w. White or Yellow

Ladies 7 Diamond Cluster



Reg. \$1000.00
\$599

1 Ct. t.w. White or Yellow

Gents 7 Diamond Cluster



Reg. \$225.00
\$159

0.05 Ct. t.w.

Croton Diamond Watches

A selection of ladies' and gents' beautifully designed, highest quality Swiss jeweled diamond studded watches with the most accurate timing.

20% OFF

Bamboo Clock

Roxhall decorator wall clock Available in Round, Hexagon or Diamond shape.

Reg. \$47.97
\$33.97

Our Entire Inventory 14 Karat Gold Chains 60% OFF

Several different weights available in: Serpentine, Box, Flat Box, Herringbone, Flat Cee, and Cobra

Ladies All Diamond Horseshoe Ring



Reg. \$139.00
\$99

Add-A-Beads on an 18 Inch 14 Karat Gold Add-A-Bead Chain

Reg. \$34.95
\$14.97

Five 3mm 14 Karat Gold

20% OFF Wall Clocks



A variety of styles - decorator to classic colonial to regulator. All at 20% Off to highlight any room in the house.

14 Karat Gold Add-A-Beads

3mm 29¢ 4mm 99¢ 5mm \$1.49 6mm \$2.49 7mm \$2.99

14 Karat Gold Anchor Charm



Reg. \$11.95
\$6.97

14 Karat Gold Love Heart Charm



Reg. \$19.95
\$12.97

14 Karat Gold Charm Holder



Reg. \$18.95
\$11.97

Brass Candlesticks

Seven Assorted Sizes

Reg. \$2.99 ea.
2/\$3.97

Cubic Zirconia Earrings

1/4 Ct. t.w. 14K Gold Posts 14K Gold Filled Mountings Reg. \$23.95
\$15.97

Pendant

1/4 Ct. Round Cut 14K Gold Filled Mounting 16" Chain Reg. \$18.95
\$11.97

Oneida Stainless Steel by Northland



16 patterns from which to choose.
20% OFF

Special Selection of Gold Filled Bracelets

Light, Medium, & Heavy Weights.

60% OFF

Timely Savings on Grandfather Clocks



20% OFF

Ginger Jars

Peacock Design.

4 3/8" In Height. Reg. \$8.95
\$3.97

5 1/2" In Height. Reg. \$10.95
\$5.97

Handcrafted Genuine Crystal Wine Set



48 Oz. Decanter, 6 Wine Glasses. Reg. \$39.95
\$24.97

Wooden Walnut Finished Magazine Rack



Reg. \$23.97
\$14.97

17 KENTUCKY LOCATIONS

- Mt. Sterling • Somerset
- Bowling Green
- Prestonsburg
- Shelbyville
- Elizabethtown
- Pikeville • Hazard
- Lexington • South Park
- Frankfort • Morehead
- Lexington • Gardenside
- Winchester • Georgetown • Danville
- Richmond • Lexington • Woodhill

WOW! it's from RAUCH!



The Kentucky Jeweler

Advance Stainless Steel Pen Watch



Digital readout. Uses standard Parker Refill.

Reg. \$26.95
\$12.97

Member Diamond Consultants of America

VISA

MasterCard

LAYAWAY

C. & H. RAUCH JEWELERS

CHRISTMAS HOURS
Mon. - Sat. 10 'til 9
Sunday 1 'til 6

Open Mon.-Sat. 10 till 6
117 University Drive
886-9595 • Prestonsburg

NO. 83 INC.

Mentally Retarded Services Suggested

A citizens planning council presented final recommendations to provide community services for Kentuckians with mental retardation to Department for Human Resources Secretary Grady Stumbo Wednesday, Dec. 2.

The 18-member Kentucky Citizens Planning Council for Community Mental Retardation Services has developed a three-year plan that will offer similar services statewide to mentally retarded persons of all ages and their families. Specifically, the plan calls for increased community services for persons with mental retardation, support for adult families and public education campaigns.

Stumbo said Human Resources staff will use suggestions from the plan to develop state-funded services for Kentuckians with mental retardation.

Council members developed the plan during 10 months of planning sessions. The meeting Dec. 2 was the council's last meeting.

The council includes representatives from each of the state's 15 regions, the Kentucky Association for Retarded Citizens, the Kentucky Developmental Disabilities Planning Council and the Office for Protection and Advocacy. Also in the plan are comments from public forums held statewide at the beginning of the planning process and after the council's recommendations and objectives for the plan had been developed.

Nurses Express Appreciation



Last week the nursing department of Our Lady of the Way Hospital presented flowers to the housekeeping department in appreciation for their extra efforts in the hospital. Pictured are Mary Martin, RN, first shift house supervisor (left); Wanda Allen, Linda Castle, Faye Shepherd, director of housekeeping, Debbie Lawson, Ann Conley, Sue Samons and Susan Stewart, RN, director of nursing. Not pictured but receiving flowers were Billie Wright, Inez Kilburn, Barbara Hancock, Martha Kilburn, and Dolly Terry.

CARD OF THANKS

The family of Laura Gertrude Fraley wishes to thank all who helped in any way upon the passing of their loved one. Thanks to those who sent food and flowers, to the ministers for their comforting words and to the Hall Funeral Home for its kind and efficient service.

Seek Phone Comment On Grants Program

The state Department of Community and Regional Development will conduct a phone-in program on KET to solicit citizen comments and questions on a grant program it will administer.

The one-hour broadcast will be carried live over KET on Sunday, Dec. 13, beginning at 3:30 p.m. EST.

The broadcast will serve as an alternative to holding several public hearings throughout the state, said Acting Commissioner Sally Hamilton. Department staff members will field phoned-in questions and hear comments on the Small Cities Community Development Block Grant Program.

The department will administer Kentucky's share of the federal block grant program this year, rather than the federal government. Staff members currently are putting the finishing touches on a proposed plan for administering the program. The process will be complete once public views are solicited and the plan revised accordingly, Hamilton said.

The block grant program money for housing, public facilities and economic development in low-income areas of small cities and towns.

During the KET program, questions may be placed by calling (606) 233-3000. The department also will accept written comments received in Frankfort before Jan. 13, 1982. Copies of the draft plan may also be obtained from the department. The address is: Department of Community and Regional Development, Second Floor, Capital Plaza Tower, Frankfort 40601. The telephone number is (502) 564-2382.

NATURE'S WAY

PRESTONSBURG, KY.

ANNIVERSARY SALE THROUGH OCTOBER!

SAVE!

ON FREESTANDING STOVES AND FIREPLACE INSERTS!



OPEN MON.-FRI. 10-6 SATURDAY 10-5 886-1719



Captain D's

Offers Great Food At A Great Value

ALL YOU CAN EAT FISH DINNER

Sun., Mon. & Tues., 3 p.m.-10 p.m.

\$3.09

SAVE \$2 With this coupon

OFFER GOOD ON THREE DIFFERENT FAMILY PACKS

- THRIFT PACK • VALUE PACK
- SEAFOOD FEAST

COUPON VALID AT PRESTONSBURG AND PIKEVILLE CAPTAIN'S ONLY. OFFER EXPIRES DEC. 16, 1981. ONE COUPON PER CUSTOMER

Captain D's

2 FISH DINNERS

Each Fish Dinner Provides 3 Fish Fillets, French Fries, Cole Slaw and Hush Puppies.

\$5.49

Valid at Prestonsburg and Pikeville Stores Only

Offer Expires Dec. 16, 1981

one coupon per customer

Captain D's

OUR FAMOUS CHIPPER

Our Chipper provides 2 Fish Fillets, French Fries, Cole Slaw and Hush Puppies.

\$1.99

Valid at Prestonsburg and Pikeville Stores Only

Offer Expires Dec. 16, 1981

one coupon per customer

TWO CONVENIENT LOCATIONS:

NO. LAKE DRIVE, PRESTONSBURG PHONE 886-6053

SO. MAYO TRAIL, PIKEVILLE PHONE 437-4512

HECK'S

NOT RESPONSIBLE FOR TYPOGRAPHICAL ERRORS WE RESERVE THE RIGHT TO LIMIT QUANTITIES

VISA USE YOUR VISA OR MASTER CARD

ALL SALES FINAL NO EXCHANGES - NO REFUNDS

MIDNIGHT MADNESS

PRICES EFFECTIVE FRIDAY, DEC. 11 ONLY FROM 7 P.M. TO 11 P.M. ONLY

FRIDAY, DEC. 11th EVERYTHING IN STORE

20% OFF

HECK'S REG. PRICE

RED TICKET ITEMS, CIGARETTES AND FILM NOT INCLUDED

STORE WILL REMAIN OPEN BUT REGISTERS WILL CLOSE FOR 15 MINUTES FOR PROGRAMMING THIS SALE! SALE STARTS 8 P.M. SHARP!

719 University Drive Prestonsburg, Ky. NO EXCHANGES OR REFUNDS WITHOUT SALES RECEIPT

VISA USE YOUR VISA MASTER CARD

wednesday

DEC. 9, 1981

EVENING

- 6:00 (2) (3) (4) (6) (8) (13) (57) NEWS
(5) (22) STUDIO SEE
(7) (27) NEWS (CONTINUES FROM DAYTIME)
(11) (33) SESAME STREET
- 6:05 (17) ANDY GRIFFITH SHOW
- 6:30 (2) (3) (3) (57) NBC NEWS
(4) (13) ABC NEWS
(5) (22) ANOTHER PAGE
(6) (7) (8) (27) CBS NEWS
- 6:35 (17) GOMER PYLE
- 7:00 (2) (57) PROGRAM UNANNOUNCED
(3) (3) (7) (27) PM MAGAZINE
(4) (13) MUPPET SHOW
(5) (11) (22) (33) MACNEIL-LEHRER REPORT
(6) (8) TIC TAC DOUGH
(7) (27) CAROL BURNETT AND FRIENDS Guests: Steve Lawrence, Paul Sand.
- 7:30 (2) (57) PORTRAIT OF A LEGEND
(3) (3) YOU ASKED FOR IT
(4) (13) JEFFERSONS
(5) (22) KENTUCKY JOURNAL
(6) (8) FAMILY FEUD
(7) (27) M.A.S.H.
(11) (33) NIGHTLY BUSINESS REPORT
- 7:35 (17) SANFORD AND SON
- 8:00 (2) (3) (3) (57) REAL PEOPLE
(4) (6) (8) (13) BILLY GRAHAM CRUSADE
(5) (22) PEOPLE'S BUSINESS
(7) (27) MR. MERLIN
(11) (33) SURVIVAL "Penguin Summer" In this rare close-up look at one of nature's most curious creations, viewers witness that intensely active, noisy winter period when the penguins torpedo out of the sea and hop onto dry land to breed. (60 mins.)
- 8:05 (17) NBA BASKETBALL Atlanta Hawks vs Cleveland Cavaliers
- 8:30 (7) (27) WKRP IN CINCINNATI Andy is bent on getting a new transmitter for the station and mixes business with pleasure when he takes Momma Carlson out after hours.
- 9:00 (2) (3) (3) (57) THE FACTS OF LIFE
(4) (13) THE FALL GUY
(5) (11) (22) (33) JAMES WATT'S ENVIRONMENT: PROMISED LAND The fight between President Reagan's Interior Secretary, who is opening up the country to strip miners, oil drillers and timber cutters, and the environmentalists is the subject of this investigative report. (60 mins.)
(6) (7) (8) (27) ACOUNTRY CHRISTMAS Country music stars and their families get together for a down-home holiday celebration from Lake Tahoe, Nevada. Starring Minnie Pearl, Roy Clark, Jerry Reed, Charlie Pride, David Frizzell, Shelly West, Dottie West and John Schneider. (60 mins.)
- 9:30 (2) (3) (3) (57) LOVE, SIDNEY
- 10:00 (2) (3) (3) (57) QUINCY The owner of a horse ranch where disabled youngsters get riding therapy is found dead and Quincy suspects murder, but when foreclosure proceedings are soon begun, he fears for the safety of the children. (60 mins.)

(4) (13) DYNASTY The venomous Alexis inflames Krystle by scheming to rekindle her relationship with Blake, and Sammy Jo unexpectedly arrives for an indefinite stay. (60 mins.)

(5) (22) MOUNTAIN TOP MINING: LAND FOR THE FUTURE

(6) (7) (8) (27) A SPECIAL ANNE MURRAY'S CHRISTMAS Singer Anne Murray returns to her hometown of Nova Scotia for this holiday special. She is joined by her family, friends and special guest star, Kris Kristofferson. (60 mins.)

(11) (33) CHRISTMAS HERITAGE Six well-known writers and historians share their different and highly personal interpretations of the Christmas tradition. (60 mins.)

10:20 (17) TBS EVENING NEWS

10:30 (5) (22) STRIP MINING: ENERGY, ENVIRONMENT AND ECONOMICS

(2) (3) (3) (4) (6) (7) (8) (13) (27) (57) NEWS
(11) (33) DOCTOR IN THE HOUSE

11:00 (17) ALL IN THE FAMILY

11:30 (2) (3) (3) (57) THE TONIGHT SHOW Guests: Gerry Spies, Charles Nelson Reilly. (60 mins.)
(4) (13) ABC NEWS NIGHTLINE Anchored by Ted Koppel.

(6) (7) (8) (27) CBS LATE MOVIE
(11) (33) ABC CAPTIONED NEWS

11:35 (17) MOVIE -(ADVENTURE) ** 1/2 "None But The Brave"

12:00 (4) (13) LOVE BOAT

12:30 (3) (3) TOMORROW COAST-TO-COAST Guest: Christina Crawford. (90 mins.)

1:10 (4) (13) ADAM 12

1:40 (4) (13) GREEN ACRES

1:45 (17) MOVIE -(ADVENTURE) **** "Sea Hawk" 1940

4:15 (17) MOVIE -(DRAMA) ** "Count The Hours"

thursday

DEC. 10, 1981

EVENING

- 6:00 (2) (3) (3) (4) (6) (8) (13) (57) NEWS
(5) (22) STUDIO SEE
(7) (27) NEWS (CONTINUES FROM DAYTIME)
(11) (33) SESAME STREET
- 6:05 (17) ANDY GRIFFITH SHOW
- 6:30 (2) (3) (3) (57) NBC NEWS
(4) (13) ABC NEWS
(5) (22) G.E.D.
(6) (7) (8) (27) CBS NEWS
- 6:35 (17) GOMER PYLE
- 7:00 (2) (57) THAT GOOD OLE NASHVILLE MUSIC
(3) (3) (7) (27) PM MAGAZINE
(4) (13) MUPPET SHOW
(5) (11) (22) (33) MACNEIL-LEHRER REPORT
(6) (8) NEWS CENTER ON THE LINE: WORKFARE
- 7:05 (17) CAROL BURNETT AND FRIENDS Guests: Ruth Buzzi, Jack Gilford.
- 7:30 (2) (57) APPALACHIAN ENCOUNTERS
(3) (3) YOU ASKED FOR IT
(4) (13) JEFFERSONS
(5) (22) KENTUCKY JOURNAL
(6) (8) FAMILY FEUD
(7) (27) M.A.S.H.
(11) (33) NIGHTLY BUSINESS REPORT
- 7:35 (17) SANFORD AND SON
- 8:00 (2) (3) (3) (57) DEAN MARTIN'S CHRISTMAS AT SEA WORLD



THE GOLDEN RAIDERS

Roger Moore leads a bizarre band of archaeologists, entertainers and intrepid patriots in a brazen raid on a Nazi-held fortress that hides the secret of a fortune in gold in "The Golden Raiders," making its network television premiere on "The ABC Sunday Night Movie," SUNDAY, DECEMBER 13.

Major Otto Hecht (Moore) is a German officer supervising an archaeological excavation in Greece being carried out by prisoners of war during World War II. Fortunately for the prisoners, his command is humanitarian to the point that he forms friendships with the English and Americans under his supervision.

The movie also stars Telly Savalas, Stefanie Powers, David Niven, Claudia Cardinale, Richard Roundtree and Sonny Bono.

CHECK LISTINGS FOR EXACT TIME.

TV COMPULOG SERVICES, INC.

(4) (13) RUDOLPH'S SHINY NEW YEAR In this animated special, Happy, the Baby New Year is missing and it is Rudolph, the Red Nosed Reindeer to the rescue, taking him to many exotic lands including the Desert of the Sands of Time and the Archipelago of Lost Years. (Repeat; 60 mins.)

(5) (22) ENTERPRISE "The Kyocera Experiment"

(6) (7) (8) (27) A CHARLIE BROWN CHRISTMAS Charlie Brown and Linus give the Peanuts gang food for thought by searching beyond shiny aluminum trees, tinsel and gaudy neon to find the real, unornamented meaning behind the Yuletide season. (Repeat)

(11) (33) SNEAK PREVIEWS
(17) MOVIE -(DRAMA) *** 1/2 "Bells Of St. Mary's" 1945

8:05 (5) (22) BEN WATTENBERG AT LARGE
(6) (7) (8) (27) DOROTHY IN THE LAND OF OZ Dorothy, Aunt Em and Uncle Henry are preparing for Thanksgiving when the pie Aunt Em has placed on the windowsill to cool is snatched by a forlorn man in a swallow-tailed coat. Featuring the voice of Sid Caesar. (Repeat)

(11) (33) MOVIE -(COMEDY) **** "Stage Door" 1937

9:00 (2) (3) (3) (57) DIFF'rent STROKES Drummond surprises Kimberly by visiting her during her weekend away skiing, and gets a surprise himself...she and her girlfriends are staying with some boys! (Closed-Captioned; U.S.A.)

(4) (13) BARNEY MILLER Barney and his men become embroiled with Russia's KGB and the shipping of computer micro-chips behind the Iron Curtain, and Wojo arrests a would-be prostitute who's trying to supplement her U.S. Army pay. (Closed-Captioned)

(5) (22) SNEAK PREVIEWS
(6) (7) (8) (27) KNOTS LANDING
(2) (3) (3) (57) GIMME A BREAK

(4) (13) TAXI A jubilant Tony returns to the boxing game as manager of a young heavyweight, thrilling Louie who anticipates recouping his betting losses to Alex by betting against Banta's boxer. (5) (22) ACADEMY LEADERS

10:00 (2) (3) (3) (57) HILL STREET BLUES Hill and Renko get new training

partners, but when Hill's trainee uses excessive force while making an arrest, the officers are joined by Coffey and Bates in an attempt to cover up the incident. (60 mins.)

(4) (13) 20-20
(6) (7) (8) (27) JOHNNY CASH: CHRISTMAS IN SCOTLAND Johnny Cash celebrates Christmas by taking his family to the land of his ancestors, Scotland, with special guest star Andy Williams and also starring June Carter Cash, John Carter Cash and Carlene Carter.

(11) (33) I, CLAUDIUS
(17) MOVIE -(DRAMA) ** 1/2 "The Unfriendly Radiances" Quincy believes that a nuclear technician, supposedly killed in an auto accident, is actually a victim of radiation poisoning. (Repeat) The Saint: "Legacy for the Saint" A gangster's macabre will, offering a million pounds to the first of his cronies who can steal a million of his own, triggers a string of crimes. (Repeat)

10:30 (11) (33) ABC CAPTIONED NEWS

10:40 (17) TBS EVENING NEWS

11:00 (2) (3) (3) (4) (6) (7) (8) (13) (27) (57) NEWS
(5) (22) AMERICAN GOVERNMENT SURVEY
(11) (33) DOCTOR IN THE HOUSE

11:30 (2) (3) (3) (57) THE TONIGHT SHOW
(4) (13) ABC NEWS NIGHTLINE Anchored by Ted Koppel.

(6) (7) (8) (27) CBS LATE MOVIE Quincy, M.E.: "An Unfriendly Radiances" Quincy believes that a nuclear technician, supposedly killed in an auto accident, is actually a victim of radiation poisoning. (Repeat) The Saint: "Legacy for the Saint" A gangster's macabre will, offering a million pounds to the first of his cronies who can steal a million of his own, triggers a string of crimes. (Repeat)

11:35 (17) ALL IN THE FAMILY

12:00 (4) (13) VEGAS A young woman who believes her famous father has been dead for ten years hires Dan Tanna to untangle the puzzling mystery of how he could turn up at her recent wedding. (Repeat; 70 mins.)

12:05 (17) MOVIE -(DRAMA) * 1/2 "Miracle Of The Bells" 1948 Fred MacMurray, Frank Sinatra. A miracle occurs when a movie star is laid to rest in her coal-mining town.

12:30 (3) (3) TOMORROW COAST-TO-COAST

1:10 (4) (13) ADAM 12

1:40 (4) (13) GREEN ACRES

2:35 (17) MOVIE -(DRAMA) **** "Petulia" 1968 Julie Christie, George C. Scott. The story of a divorced doctor's relationship with an unhappily married kook. (2 hrs., 5 mins.)

4:40 (17) MISSION IMPOSSIBLE

friday

DEC. 11, 1981

EVENING

- 6:00 (2) (3) (3) (4) (6) (8) (13) (57) NEWS
(5) (22) NEW SHAPES: EDUCATION
(7) (27) NEWS (CONTINUES FROM DAYTIME)
(11) (33) SESAME STREET
- 6:05 (17) ANDY GRIFFITH SHOW
- 6:30 (2) (3) (3) (57) NBC NEWS
(4) (13) ABC NEWS
(5) (22) IT'S EVERYBODY'S BUSINESS
(6) (7) (8) (27) CBS NEWS
- 6:35 (17) GOMER PYLE
- 7:00 (2) (57) GOINS BROTHERS
(3) (3) (7) (27) PM MAGAZINE
(4) (13) MUPPET SHOW
(5) (11) (22) (33) MACNEIL-LEHRER REPORT
(6) (8) TIC TAC DOUGH
(7) (27) WINNERS
- 7:30 (2) (57) HILLS N HOLLOWES
(3) (3) YOU ASKED FOR IT
(4) (13) JEFFERSONS
(5) (22) COMMENT ON KENTUCKY
(6) (8) FAMILY FEUD
(7) (27) M.A.S.H.
(11) (33) NIGHTLY BUSINESS REPORT
- 7:35 (17) NBA BASKETBALL Atlanta Hawks vs Boston Celtics
- 8:00 (2) (3) (3) (57) NBC MAGAZINE
(4) (13) BENSON Benson offers his resignation after being accused of favoritism because his girlfriend turns out to be a lobbyist for a real estate project being considered by the state legislature. (Closed-Captioned; U.S.A.)
(5) (11) (22) (33) WASHINGTON WEEK IN REVIEW
(6) (7) (8) (27) THE DUKES OF HAZZARD
- 8:30 (4) (13) BOSOM BUDDIES
(5) (11) (22) (33) WALL STREET WEEK WITH LOUIS RUKEYSER
- 9:00 (2) (3) (3) (57) MCCLAIN'S LAW McClain is enraged but powerless when two robbers, whom he arrested, are given immunity from prosecution in exchange for their cooperation in another case and return to terrorize their victims who were to testify against them. (60 mins.)

(4) (13) DARKROOM A Vietnam veteran happily gives his son a toy army, only to become terrified by the boy's sudden knowledge of secret wartime horrors; and a city-slick hustler tangles with the voodoo of an old Cajun woman. (60 mins.)

(5) (22) BING CROSBY: HIS LIFE AND LEGEND The personal and performing life of Bing Crosby, from childhood through nearly five decades of one of the most illustrious careers in the history of American show business, is saluted through filmed scenes of performances, home movies, and interviews with family and friends.
(6) (7) (8) (27) DALLAS

(11) (33) NEXT QUESTION
9:30 (11) (33) BEN WATTENBERG AT LARGE

9:50 (17) TBS EVENING NEWS

10:00 (2) (3) (3) (57) A TRIBUTE TO 'MR. TELEVISION' MILTON BERLE Star-studded special honoring Milton Berle's television career, from his debut in 1948 to today. Among those appearing are Johnny Carson, Lucille Ball, Bob Hope, Carol Burnett, Angie Dickinson, Gregory Peck, Gene Kelly, Frank Sinatra, Don Rickles, Carl Reiner, Joey Bishop and Kermit The Frog. (Repeat; 60 mins.)

(6) (7) (8) (27) FALCON CREST
(11) (33) MILLER'S COURT

10:30 (11) (33) ENTERPRISE "One Man's Multinational"

11:00 (2) (3) (3) (4) (6) (7) (8) (13) (27) (57) NEWS
(11) (33) DOCTOR IN THE HOUSE

11:05 (17) ALL IN THE FAMILY

11:30 (2) (3) (3) (57) THE TONIGHT SHOW Guests: Bob Hope, Mac Davis. (60 mins.)
(4) (13) ABC NEWS NIGHTLINE Anchored by Ted Koppel.

(6) (8) BEHIND THE SCREEN
(7) (27) SOLID GOLD
(11) (33) MOVIE -(MYSTERY) * 1/2 "Secret of the Chateau" 1934 Jack LaRue, Claire Dodd. Group of house guests, each trying to steal the Gutenberg Bible, encounter murder. (2 hrs.)

11:35 (17) MOVIE -(DRAMA) * "Breakout" 1967 James Drury, Kathryn Hays. Carefully planned breakout from mountain prison is thwarted by plight of small boy lost in the snowy wastelands. (2 hrs.)

12:00 (4) (13) FRIDAYS

12:05 (6) (8) CBS LATE MOVIE "The Uncanny" 1977 Stars: Peter Cushing, Ray Milland. Three horrifying vignettes, linking an eccentric writer's manuscript, recount fiendish killings of humans by malevolent felines. (Repeat; 2 hrs.)

12:30 (3) (3) SCTV COMEDY NETWORK
(7) (27) AMERICA'S TOP 10

1:00 (7) (27) SOUL TRAIN

1:30 (4) (13) PENTECOST TODAY

1:35 (17) MOVIE -(DRAMA) *** "The Leopard" 1963 Burt Lancaster, Claudia Cardinale. In 1860s Sicily, the Prince of Salina is shattered by the news of Garibaldi's invasion and knows the aristocrats must bow to a new order. (3 hrs., 30 mins.)

2:00 (3) (3) NEWS
(4) (13) ADAM 12

2:30 (4) (13) GREEN ACRES

5:05 (17) MISSION IMPOSSIBLE

MORNING

- 6:05 **17** IT'S YOUR BUSINESS
- 6:30 **3** **3** SATURDAY REPORT
- 6:35 **17** INFINITY FACTORY
- 6:48 **4** **13** FARM DIGEST
- 6:55 **4** **13** NEWS
- 7:00 **2** **57** JIM BAKKER
- 3** **3** GREAT SPACE COASTER
- 4** **13** KIDS ARE PEOPLE TOO
- 7** **27** MOVIE -(WESTERN) * 1/2 "Vigilantes of Boomtown" 1947
- 11** **33** G.E.D.
- 7:05 **17** VEGETABLE SOUP
- 7:26 **2** **3** **3** **57** ASK NBC NEWS
- 7:30 **3** **3** BUGSBUNNY AND FRIENDS
- 6** **8** DR. SNUGGLES
- 11** **33** CAMERA THREE 'Modern Jazz Quartet and Juilliard String Quartet in Concert'
- 7:35 **17** ROMPER ROOM
- 8:00 **2** **57** RAINBOW PATCH
- 3** **3** FLINTSTONE COMEDY SHOW
- 4** **13** SUPER FUN HOUR
- 6** **7** **8** **27** KWICKY KOALA SHOW
- 11** **33** ART OF BEING HUMAN
- 8:05 **17** PARTRIDGE FAMILY
- 8:26 **6** **7** **8** **27** IN THE NEWS
- 8:30 **2** **3** **3** **57** SMURFS
- 6** **7** **8** **27** TROLLKINS
- 8:35 **17** MOVIE -(MYSTERY) ** 1/2 "Sherlock Holmes and the Spider Woman"
- 8:56 **6** **7** **8** **27** IN THE NEWS
- 9:00 **4** **13** FONZ-SCOOBY DOO CLASSICS
- 6** **7** **8** **27** BUGS BUNNY-ROAD RUNNER SHOW
- 11** **33** OF EARTH AND MAN
- 9:26 **2** **3** **3** **57** ASK NBC NEWS
- 6** **7** **8** **27** IN THE NEWS
- 9:30 **2** **57** KID SUPER POWER HOUR WITH SHAZAM
- 3** **3** THE KID SUPER POWER HOUR WITH SHAZAM
- 9:56 **6** **7** **8** **27** IN THE NEWS
- 10:00 **4** **13** RICHIE RICH-SCOOBY AND SCRAPPY DOO
- 11** **33** PERSONAL FINANCE AND MONEY MANAGEMENT
- 10:05 **17** MOVIE -(MUSICAL-FANTASY) ** 1/2 "Scrooge" 1970
- 10:26 **2** **3** **3** **57** ASK NBC NEWS
- 10:30 **2** **3** **3** **57** SPIDER-MAN AND HIS AMAZING FRIENDS
- 6** **7** **8** **27** THE POPEYE AND OLIVE SHOW
- 10:55 **4** **13** SCHOOLHOUSE ROCK
- 10:56 **6** **7** **8** **27** IN THE NEWS
- 11:00 **2** **3** **3** **57** SPACE STARS
- 4** **13** GOLDIE GOLD-THUNDARR HOUR
- 6** **7** **8** **27** BLACKSTAR
- 11** **33** ODYSSEY 'Ben's Mill'
- 11:26 **2** **3** **3** **57** ASK NBC NEWS
- 6** **7** **8** **27** IN THE NEWS
- 11:30 **6** **7** **8** **27** TARZAN-LONE RANGER-ZORRO ADVENTURE HOUR
- 11:55 **4** **13** SCHOOLHOUSE ROCK
- 11:56 **6** **7** **8** **27** IN THE NEWS

AFTERNOON

- 12:00 **2** **3** **3** **57** NFL / 1/2 Host: Bryant Gumbel.
- 4** **13** ABC WEEKEND SPECIAL
- 11** **33** WASHINGTON WEEK IN REVIEW

- 12:05 **17** MOVIE -(ROMANCE) *** "It's A Wonderful Life" 1947
- 12:26 **6** **7** **8** **27** IN THE NEWS
- 12:30 **2** **3** **3** **57** NATIONAL FOOTBALL LEAGUE GAME New York Jets at Cleveland Browns.
- 4** **13** AMERICAN BANDSTAND Host: Dick Clark. (60 mins.)
- 6** **8** TOM AND JERRY COMEDY SHOW
- 7** **27** SANTA IN TOYLAND
- 11** **33** WALL STREET WEEK WITH LOUIS RUKEYSER
- 12:56 **6** **8** IN THE NEWS
- 1:00 **6** **8** THE NEW FAT ALBERT SHOW
- 11** **33** SPORTSAMERICA 'Karate Championships'
- 1:26 **6** **8** IN THE NEWS
- 1:30 **4** **13** NCAA FOOTBALL
- 6** **7** **8** **27** NCAA BASKETBALL Wake Forest at Marquette.
- 2:00 **11** **33** SURVIVAL 'Penguin Summer' In this rare close-up look at one of nature's most curious creations, viewers witness that intensely active, noisy winter period when the penguins torpedo out of the sea and hop onto dry land to breed. (60 mins.)
- 2:35 **17** MOVIE -(DRAMA) *** "Law And Order" 1976
- 3:00 **11** **33** NOVA 'Twins' NOVA tells the incredible story of scientific research on twins, a field marked by brazen fraud, but also by surprising and important new discoveries on the combination of heredity and environment which makes individuals unique. (Closed-Captioned; U.S.A.) (60 mins.)
- 3:30 **2** **57** WRESTLING
- 3** **3** NFL REVIEW AND PREVIEW
- 6** **7** **8** **27** THE NFL TODAY
- 4:00 **2** **57** WEEKEND HEROES
- 5** **22** G.E.D.
- 6** **7** **8** **27** NATIONAL FOOTBALL LEAGUE GAME Minnesota Vikings at Detroit Lions.
- 11** **33** NEXT QUESTION
- 4:30 **2** **57** KENTUCKY AFIELD
- 3** **3** VOYAGE TO THE BOTTOM OF THE SEA
- 5** **22** G.E.D.
- 11** **33** U.S. CHRONICLE II 'The Last Crop'
- 5:00 **2** **57** CHALLENGE MATCH FISHING
- 4** **13** WIDE WORLD OF SPORTS
- 5** **22** FIRING LINE 'A View of Washington from Appalachia' Guest: John Y. Brown, Governor of Kentucky. Host: William F. Buckley, Jr. (60 mins.)
- 5:05 **17** MOVIE (CONTINUES)
- 5:30 **2** **57** JOURNEY TO ADVENTURE
- 3** **3** THAT GOOD OLE NASHVILLE MUSIC
- 11** **33** DR. WHO
- 5:35 **17** RAT PATROL

11 33 SURVIVAL 'Penguin Summer' In this rare close-up look at one of nature's most curious creations, viewers witness that intensely active, noisy winter period when the penguins torpedo out of the sea and hop onto dry land to breed. (60 mins.)

2 57 WRESTLING **3 3** NFL REVIEW AND PREVIEW **6 7 8 27** THE NFL TODAY

2 57 KENTUCKY AFIELD **3 3** VOYAGE TO THE BOTTOM OF THE SEA **5 22** G.E.D. **11 33** U.S. CHRONICLE II 'The Last Crop'

2 57 CHALLENGE MATCH FISHING **4 13** WIDE WORLD OF SPORTS **5 22** FIRING LINE 'A View of Washington from Appalachia' Guest: John Y. Brown, Governor of Kentucky. Host: William F. Buckley, Jr. (60 mins.)

2 57 JOURNEY TO ADVENTURE **3 3** THAT GOOD OLE NASHVILLE MUSIC **11 33** DR. WHO

17 RAT PATROL

2 57 KENTUCKY AFIELD **3 3** NEWS **5 22** MATINEE AT THE BIJOU II

11 33 CLASSIC COUNTRY **17** PABST COLLEGE SCOREBOARD

6:05 **17** CHAMPIONSHIP WRESTLING

6:30 **2** **3** **3** **57** NBC NEWS

4 13 DANCE FEVER **2 57** JAMBOREE

3 3 CHRISTMAS RACCOONS An animated children's special featuring the voices of Rich Little, Rita Coolidge and Ruppert Holmes.

4 13 SOLID GOLD **6 7 8 27** HEE HAW

6:00 **2** **57** KENTUCKY AFIELD **3 3** NEWS **5 22** MATINEE AT THE BIJOU II

11 33 CLASSIC COUNTRY **17** PABST COLLEGE SCOREBOARD

6:05 **17** CHAMPIONSHIP WRESTLING

6:30 **2** **3** **3** **57** NBC NEWS

4 13 DANCE FEVER **2 57** JAMBOREE

3 3 CHRISTMAS RACCOONS An animated children's special featuring the voices of Rich Little, Rita Coolidge and Ruppert Holmes.



TV COMPULOG SERVICES, INC.

THE MAC DAVIS CHRISTMAS SPECIAL

Mac Davis serves up a holiday musical feast, with guest stars The Commodores, Andrae Crouch and the Pointer Sisters, in "The Mac Davis Christmas Special: Christmas Is a Song," to be telecast on NBC-TV MONDAY, DECEMBER 14.

The all-musical program, taped entirely in the beautiful Gothic First United Methodist Church in Pasadena, Calif., features a wide range of gospel and holiday music, from new songs with a contemporary sound to old standards and traditional melodies.

Mac and his guests open the show with a spirited contemporary gospel number, "It Is His Birthday," written for the show by music director Velton Ray Bunch.

CHECK LISTINGS FOR EXACT TIME.

Guests: David Frizzell and Shelly West, Oscar, The Grouch. (60 mins.)

11 33 ALL CREATURES GREAT AND SMALL **17** PABST COLLEGE SCOREBOARD

7:05 **17** CHAMPIONSHIP WRESTLING (CONTINUES)

7:30 **3** **3** INSIDE LOOK **5 22** ANOTHER PAGE

8:00 **2** **3** **3** **57** BARBARA MANDRELL AND THE MANDRELL SISTERS

4 13 OPEN ALL NIGHT Gordon's course in self-protection, prompted by a string of robberies at his store, becomes an exercise in hilarity when his own wife throws him for a loop.

5 22 JOHN CALLAWAY INTERVIEWS **6 7 8 27** WALT DISNEY... ONE MAN'S DREAM

Michael Landon hosts this special that focuses on the life and achievements of Walt Disney, marking important milestones in his career, including the creation of Mickey Mouse, his first full-length animated feature, 'Snow White,' and the opening of the 'Magic Kingdom,' Disneyland.

11 33 CHRISTMAS CAROL AT FORD'S THEATRE Taped in 1979 during a live performance at historic Ford's Theatre in Washington, D.C., this magical adaptation of Charles Dickens' classic tale, 'A Christmas Carol,' is a PBS offering during the holiday season. (90 mins.)

8:05 **17** NASHVILLE ALIVE!

8:30 **4** **13** MAKING A LIVING

9:00 **2** **3** **3** **57** HARPER VALLEY When Stella takes a job as a receptionist at City Hall, Flora Reilly will resort to anything, including bribery, to get rid of her.

4 13 THE LOVE BOAT **5 22** ALL CREATURES GREAT AND SMALL

9:05 **17** FOOTBALL SATURDAY ON TBS

9:30 **2** **3** **3** **57** LEWIS AND CLARK

11 33 ALFRED HITCHCOCK PRESENTS

2 3 3 57 TELEVISION INSIDE AND OUT **4 13** PERRY COMO'S FRENCH CANADIAN CHRISTMAS

Debby Boone and Dorothy Hamill join Perry Como as he celebrates Christmas and the talents of Canadian performers, including singer Diane Tell, pianist Andre Gagnone, the V'la Bon Vente Dancers, the St. Joseph's Boys Choir, and famous former members of the Montreal Canadiens ice hockey team. (60 mins.)

5 22 MASTERPIECE THEATRE 'Duchess of Duke Street II: Legion of the Living'

6 7 8 27 PROGRAMMING UNANNOUNCED **11 33** SOUNDSTAGE: ROBERTA FLACK

10:05 **17** TBS WEEKEND NEWS

11:00 **2** **57** IT'S YOUR BUSINESS **3 3** **6** **7** **8** **27** NEWS

4 13 ABC NEWS **11 33** MARSHALL MEMORIAL INVITATIONAL

11:05 **17** MOVIE -(ADVENTURE) ** 1/2 "Three Musketeers"

11:15 **4 13** NEWS

11:30 **2** **3** **3** **57** SATURDAY NIGHT LIVE **4 13** COUNTRY TOP 20

6 8 MOVIE -(MYSTERY) ** "Lady Ice" 1973

7 27 THE PATRICIA NEAL STORY Dramatized account of actress Patricia Neal's incredible recovery from a near-fatal stroke with the forceful aid of her author husband, Ronald Dahl. Dahl abandoned his writing career to devote himself to helping his wife with the slow process of learning to walk and talk again. Stars: Glenda Jackson, Dirk Bogarde, Ken Kercheval. (2 hrs.)

1:00 **3 3** MOVIE -(DRAMA) ** 1/2 "Anzio" 1968

1:05 **17** MOVIE -(MYSTERY) *** "Saboteur" 1942

2:30 **3 3** NEWS

3:10 **17** MOVIE -(ADVENTURE) ** 1/2 "Golden Mask" 1954

5:05 **17** RAT PATROL

5:35 **17** CATHOLIC MASS

sunday

MORNING

6:00 **7 27** CISCO KID

6:05 **17** BETWEEN THE LINES

6:25 **4 13** NEWS

6:30 **3 3** CHRISTOPHER CLOSEUP

4 13 BANNER REVIVAL CENTER

6 8 A BETTER WAY **7 27** TOBACCO TALK

7:00 **2 57** TIME FOR REFRESHING **3 3** THIS IS THE LIFE **4 13** REV. J. SAMUEL RASNAKE **6 8** OLD TIME GO-SPEL HOUR **7 27** KENNETH COPELAND **11 33** MARKET TO MARKET

4 13 OLD TIME GO-SPEL HOUR

6 8 DAY OF DISCOVERY **7 27** ORAL ROBERTS

11 33 SESAME STREET

8:05 **17** THREE STOOGES AND FRIENDS

8:30 **2 57** R.A. WEST REVIVAL **3 3** ORAL ROBERTS

6 8 REV. LEONARD REPASS **7 27** REX HUMBARD

9:00 **2 57** SUNDAY SCHOOL **3 3** GOSPEL SINGING JUBILEE

4 13 WHAT DOES THE BIBLE PLAINLY SAY? **6 8** NEW LIFE TEAM

7 27 CBS SUNDAY MORNING

11 33 MISTER ROGERS **17** LOST IN SPACE

9:05 **2 57** REV. LEONARD REPASS

4 6 8 13 ROBERT SCHULLER (CAPTIONED)

11 33 POLKA DOT DOOR

10:00 **2 57** BIG CREEK BAPTIST CHURCH SERVICE

3 3 REX HUMBARD **4 13** REV. R.A. WEST

11 33 WHY IN THE WORLD? **17** HAZEL

3 3 UNITED METHODIST CENTER **4 13** JIMMY SWAGGART

6 8 ERNEST ANGLELY HOUR **7 27** DAY OF DISCOVERY

11 33 UP AND COMING **17** MOVIE -(COMEDY) ** 1/2 "Kisses For My President" 1964

AFTERNOON

12:00 **2 57** OLD TIME GO-SPEL HOUR

3 3 MEET THE PRESS **4 13** WORLD TOMORROW

6 8 VIEWPOINT **7 27** DIRECTIONS

11 33 MOVIE 'Don Amigo'

12:30 **3 3** IT'S YOUR BUSINESS **4 13** GARDEN STATE BOWL **6 7 8 27** THE NFL TODAY

1:00 **2 57** NATIONAL FOOTBALL LEAGUE GAME **3 3** NATIONAL FOOTBALL LEAGUE GAME Cincinnati Bengals at Pittsburgh Steelers.

6 7 8 27 NATIONAL FOOTBALL LEAGUE

GAME Green Bay Packers at New Orleans Saints.

11 33 MOVIE -(COMEDY) ** 1/2 "Baby Takes A Bow" 1934

1:05 **17** MOVIE -(COMEDY) *** "Grass Is Greener"

2:30 **11 33** SNEAK PREVIEWS

3:30 **4 13** THIS WEEK WITH DAVID BRINKLEY

3:35 **17** MOVIE -(COMEDY) ** 1/2 "The Outlaws Is Coming" 1965

4:00 **2 57** PROGRAMMING UNANNOUNCED **3 3** DANCE FEVER CHRISTMAS SPECIAL 1981

6 7 8 27 NATIONAL FOOTBALL LEAGUE GAME Philadelphia Eagles at Dallas Cowboys.

4:30 **4 13** BIBLICAL VIEWPOINTS

5 22 LAWMAKERS **3 3** FATHER MURPHY **4 13** VIRGIL Q. WACKS

5 22 OVER EASY 'Cancer' Hosts: Mary Martin and Jim Hartz. (Closed-Captioned; U.S.A.)

11 33 WORLD AT WAR **4 13** 1981 COLLEGE FOOTBALL ALL-AMERICA TEAM An ABC Sports special that spotlights the nation's foremost 1981 collegiate football players as selected by the Football Writers Association of America.

5 22 QUILTING **17** CHAMPIONSHIP WRESTLING

EVENING

6:00 **2 57** PROGRAMMING UNANNOUNCED **3 3** NEWS **4 13** ABC NEWS

5 22 ON GIFTED CHILDREN **11 33** SULLIVANS

6:30 **3 3** NBC NEWS **4 13** SHANA NA **5 22** WORLD OF COOKING

6:35 **17** NICE PEOPLE

7:00 **2 3 3 57** THROUGH THE MAGIC PYRAMID After Prince Tut's older brother is poisoned, the evil General Horembeb arrests Tut and plans to have himself crowned pharaoh, but Billy Tuttle organizes a thrilling battle to stop Horembeb's plan. (Conclusion; 60 mins.)

4 13 CODE RED Danny is trapped in a blazing building with gang members responsible for setting a series of fires and leaving behind evidence pointing to arrival gang of which Danny used to be a member. (60 mins.)

5 22 RIGHTEOUS APPLES 'A Bullet for Neck' Sandy's Aunt Allison mistakes Neck for a prowler and shoots him. The resulting confusion strains Sandy's relationship with her family and with the Apples.

6 7 8 27 60 MINUTES CBS News correspondents Mike Wallace, Morley Safer, Ed Bradley and Harry Reasoner are the on-air editors of this weekly news magazine. (60 mins.)

11 33 NEW FACES **17** MOVIE -(COMEDY) *** "Man With a Million" 1954 Gregory Peck, Jane Griffith. A down and outer is handed a million pound note by two zany millionaires. (2 hrs.)

7:30 **5 22** FROM JUMPSTREET **11 33** KNOW YOUR SCHOOLS: WAYNE COUNTY

8:00 **2 3 3 57** CHIPs Jon and Ponch are thrust into the world of amazing luxury when they investigate a scheme to skim huge profits to be realized from the auction of rare antique autos. (60 mins.)

4 13 TODAY'S FBI

5 11 22 33 NOVA
 'Resolution on Saturn' On Tuesday, August 25th, 1981, the spacecraft Voyager II encountered Saturn. To commemorate this event, NOVA presents an update on the information gathered by Voyager I during its fly-by of the majestic ringed planet in 1979. (Closed-Captioned; U.S.A.) (60 mins.)

6 7 8 27 ALL STAR PARTY FOR BURT REYNOLDS Variety Clubs International presents a celebrity salute honoring Burt Reynolds. Paying tribute to Burt are Loni Anderson, Dom DeLuise, Monty Hall, Kris Kristofferson, Jack Lemmon, Dolly Parton, Jerry Reed, John Ritter, Jimmy Stewart and Nelson Riddle and his orchestra. (60 mins.)

9:00 2 3 3 57 SUNDAY NIGHT AT THE MOVIES 'In Search Of Historic Jesus' 1977 Stars: John Rubenstein, John Anderson. Biblical sources are used in this film to dramatize the life of Jesus Christ as a historical figure who proclaimed Himself the Son of God. (2 hrs.) (Closed-Captioned; U.S.A.)

4 13 SUNDAY NIGHT MOVIE 'The Golden Raiders' 1979 Stars: Roger Moore, Telly Savalas. A bizarre band of archaeologists, entertainers and patriots hold a brazen raid on a Nazi-held fortress that hides the secret of a fortune in gold. (2 hrs., 15 mins.)

5 11 22 33 MASTERPIECE THEATRE 'Edward and Mrs. Simpson' The King ignores the letter he receives from Major Harding suggesting that Mrs. Simpson should go abroad, and proclaims his love for her to his mother and sister. (Closed-Captioned; U.S.A.) (60 mins.)

6 7 8 27 THE SIXTH ANNUAL CIRCUS OF THE STARS Linda Evans, Elliott Gould, Bob Newhart and Brooke Shields are the ringmasters for this circus special. Celebrity performers include Marty Allen, Catherine Bach, Mike Connors, Britt Ekland, Greg Evigan, Richard Hatch, Tab Hunter, Eddie Mekka, David Nelson, Randi Oakes, Dana Plato, William Shatner, Andrew Stevens and Dwight Stones. (2 hrs.)

9:05 17 ATLANTIC CITY ALIVE!

10:00 5 22 DICK CAVETT
11 33 DAVID SUSSKIND SHOW

10:05 17 TBS WEEKEND NEWS

10:30 5 22 DICK CAVETT

11:00 2 57 IT'S YOUR BUSINESS
3 3 6 7 8 27 NEWS
11 33 LAWMAKERS

11:05 17 CARIBBEAN NIGHTS

11:15 4 13 NEWS
7 27 CBS NEWS

11:30 2 57 NBC LATE NIGHT MOVIE 'Mary And Joseph: A Story Of Faith' 1979 Stars: Blanche Baker, Jeff East, Colleen Dewhurst. Story of the woman who, after being chosen to be the mother of the Messiah, was an outcast, and the man who overcame deep doubts and endured much abuse before marrying her. (3 hrs.)

3 3 MOVIE-(COMEDY)
 *** "Gilded Lilly" 1935 Claudette Colbert, Ray Milland. When a girl meets an English nobleman in a subway station, she mistakenly thinks he's poor. (2 hrs.)

4 13 FORUM 19
6 8 SHANA NA
7 27 BEHIND THE SCREEN

11 33 INSIDE WASHINGTON
17 OPEN UP
11:45 4 13 PENTECOST TODAY
12:00 6 8 PORTRAIT OF A LEGEND
12:05 7 27 CBS LATE MOVIE 'The Uncanny' 1977 Stars: Peter Cushing, Ray Milland. Three horrifying vignettes, linking an eccentric writer's manuscript, recount fiendish killings of humans by malevolent felines. (Repeat; 2 hrs.)

12:15 4 13 JIM BAKKER

12:35 17 MOVIE-(DRAMA) 1/2**
 "Little Giant" 1933 Edward G. Robinson, Mary Astor. A reformed gangster tries to crash high society. (90 mins.)

2:05 17 MOVIE-(MUSICAL) 1/2**
 "Twenty Million Sweethearts" 1934 Dick Powell, Pat O'Brien. Unscrupulous promoter builds man into a radiostar at the cost of his happy marriage. (115 mins.)

4:00 17 MOVIE-(COMEDY)**
 "Cain And Mabel" 1936

monday

DEC. 14, 1981

EVENING

6:00 2 3 3 4 6 8 13 57 NEWS
5 22 STUDIO SEE
7 27 NEWS (CONTINUES FROM DAYTIME)
11 33 SESAME STREET

6:05 17 ANDY GRIFFITH SHOW

6:30 2 3 3 57 NBC NEWS
4 13 ABC NEWS
5 22 DEALING IN DISCIPLINE
6 7 8 27 CBS NEWS

6:35 17 GOMER PYLE

7:00 2 57 BIBLICAL VIEWPOINT
3 3 7 27 PM MAGAZINE
4 13 MUPPET SHOW
5 11 22 33 MACNEIL-LEHRER REPORT
6 8 TIC TAC DOUGH

7:05 17 CAROL BURNETT AND FRIENDS

7:30 2 57 WILD KINGDOM
3 3 YOU ASKED FOR IT
4 13 JEFFERSONS
5 22 KENTUCKY JOURNAL
6 8 FAMILY FEUD
7 27 M.A.S.H.
11 33 NIGHTLY BUSINESS REPORT

7:35 17 SANFORD AND SON

8:00 2 3 3 57 CASPER'S FIRST CHRISTMAS Casper spends Christmas Eve at home decorating and waiting for Santa Claus, but his holiday spirit is shattered by Hairy Scarey, who resorts to devilish tricks when some friends gather for a party. (Repeat)

4 13 THAT'S INCREDIBLE
5 11 22 33 SHAKESPEARE PLAYS 'Timon of Athens' Jonathan Pryce, whose revolutionary portrayal of Hamlet was a highlight of the Royal Shakespeare Company season in 1979, portrays the profligate Timon, and Diana Dors plays the peripatetic camp follower Timandra in the Bard's dark drama of avarice and ingratitude. (2 hrs., 30 mins.)

6 7 8 27 RUDOLPH THE RED-NOSED REINDEER Burl Ives narrates this animated holiday musical special about the most famous reindeer of all. Rudolph and his friend, Hermey the Elf, journey to the Island of Misfit Toys after being chased by the Abominable Snowmonster. (Repeat; 60 mins.)

8:05 17 MOVIE-(DRAMA)**
 "Place In The Sun" 1952 Elizabeth Taylor, Mont-



TV COMPUTLOG SERVICES, INC

LITTLE LORD FAUNTLEROY

"Little Lord Fauntleroy," starring Ricky Schroder and Alec Guinness, will be rebroadcast **TUESDAY, DECEMBER 15** on CBS-TV.

The timeless story, adapted by Blanche Hanalis from the Frances Hodgson Burnett novel first published in 1886, tells of an impoverished youngster, Cedric Erroll (Schroder), who is swept from the crowded tenement district of Hester Street in New York City's Lower East Side, where he had lived with his widowed American mother, to the English estate of his grandfather, the Earl of Dorincourt (Guinness).

As the heir to his grandfather's vast fortune, lands and title, young Cedric is forced to live in a separate house from his mother and to become prepared for his new role in the British peerage.

CHECK LISTINGS FOR EXACT TIME.

gomery Clift. A confused, ambitious factory worker in love with a wealthy debutante, is threatened with a drab future by a simple working girl. (2 hrs., 30 mins.)

8:30 2 3 3 57 A CHIPMUNK CHRISTMAS Though he is eagerly looking forward to playing a harmonica solo at Carnegie Hall on Christmas Eve, Alvin gives away his prized harmonica to a poor, sick boy whose family cannot afford anything for him.

9:00 2 3 3 57 A BING CROSBY CHRISTMAS '...Like The Ones We Used To Know' Kathryn Crosby and Gene Kelly host this special featuring clips from Bing's past Christmas shows starring Jackie Gleason, Michael Landon, Mary Martin and Fred Astaire. (Repeat; 60 mins.)

4 13 MONDAY NIGHT FOOTBALL Atlanta Falcons at Los Angeles Rams. (Closed-Captioned; U.S.A.)

6 7 8 27 M.A.S.H. Klinger stands court-martial for allegedly stealing Hawkeye and B.J.'s new camera and Major Winchester serves as his attorney. (Conclusion)

9:30 6 7 8 27 HOUSE CALLS Dr. Solomon's love life is going sour and he blames it on his heavy hospital schedule.

10:00 2 3 3 57 MACDAVIS: CHRISTMAS IS S SONG Mac Davis' Yuletide celebration, with guests Andrae Crouch, the Pointer Sisters and the Commodores. (60 mins.)

6 7 8 27 LOUGRANT Charlie Hume's nervous young nephew shows up looking for a job and turns out to be a mental case shakily balanced by drugs he doesn't want to take. (60 mins.)

10:30 5 11 22 33 CHRISTMAS SNOWS, CHRISTMAS WINDS This program relives one man's Christmas reminiscence of a Western farming community in the 1940's and Christmas with all the trimmings.

10:35 17 TBS EVENING NEWS

11:00 2 3 3 6 7 8 27 57 NEWS
11 33 DOCTOR IN THE HOUSE
2 3 3 57 THE TONIGHT SHOW 'The Best Of Carson' Guests: George Burns, Johnny Mathis. (Repeat; 60 mins.)

6 7 8 27 CBS LATE MOVIE Quincy, M.E.: 'Sullied Be Thy Name' A priest is found dead in a compromising situation that is ironic in light of his crusade against pornography. (Repeat) Banacek: 'Ten Thousand

Dollars A Page' A man is persuaded to display his priceless book, and when it vanishes, Banacek finds the most likely suspects among Tyson's own employees. (Repeat)

11 33 ABC CAPTIONED NEWS

11:35 17 ALL IN THE FAMILY

11:45 4 13 NEWS

12:05 17 MOVIE-(DRAMA) 1/2**
 "Nine Hours to Rama" 1963 Horst Buchholz, Jose Ferrer. The story of the events leading up to the assassination of Mahatma Gandhi. (2 hrs., 30 mins.)

12:15 4 13 ABC NEWS NIGHTLINE Anchored by Ted Koppel.

12:30 3 3 TOMORROW COAST-TO-COAST Guest: entertainer-priest, Father Tom Smith. (90 mins.)

12:45 4 13 ADAM 12

1:15 4 13 GREEN ACRES

2:35 17 MOVIE-(DRAMA) 1/2**
 "Hell's Kitchen" 1939 Ronald Reagan, Stanley Fields. A reformed ex-convict tries to bail a group of kids out, setting them on the right road. (100 mins.)

4:15 17 MOVIE-(MYSTERY)**
 "Crime By Night"

Murphy must leave the premises and the children will be put to hard work making leather goods. (60 mins.) (Closed-Captioned; U.S.A.)

4 13 HAPPY DAYS Even Fonzie's best plan backfires when he tries to help Joanie and Chachi launch Cupid's arrows at a most unlikely couple, Jenny Piccolo and awkward Eugene Belvin.

5 22 UNIVERSE AND I
6 7 8 27 LITTLE LORD FAUNTLEROY This classic tale centers around an impoverished youngster, Cedric Erroll, who, in 1886, is swept from the tenements of Hester Street in New York City, to the English estate of his grandfather, the Earl of Dorincourt. Stars: Ricky Schroder, Alec Guinness, Eric Porter. (Repeat; 2 hrs.)

11 33 COSMOS 'Encyclopedia Galactica' Dr. Carl Sagan examines the probability that life will be found elsewhere, and suggests what we can look for, and how we should deal with it. (Closed-Captioned; U.S.A.) (60 mins.)

11 33 ODYSSEY 'Margaret Mead: Taking Note' Anthropologist Margaret Mead, who was largely responsible for popularizing anthropology in America, is the subject of this program. (60 mins.)

9:30 4 13 TOO CLOSE FOR COMFORT Henry and Muriel plan to sneak away to their romantic hideaway for their 25th anniversary while Jackie, Sara and April secretly plot an elaborate surprise party at home.

10:00 2 3 3 57 FLAMINGO ROAD Constance reveals that she is able to walk again and Field re-evaluates their relationship, and Mike approaches Constance to help him change Field's

tuesday

DEC. 15, 1981

EVENING

6:00 2 3 3 4 6 8 13 57 NEWS
5 22 WHY IN THE WORLD?
7 27 NEWS (CONTINUES FROM DAYTIME)
11 33 SESAME STREET

6:05 17 ANDY GRIFFITH SHOW

6:30 2 3 3 57 NBC NEWS
4 13 ABC NEWS
5 22 G.E.D.
6 7 8 27 CBS NEWS

6:35 17 GOMER PYLE

7:00 2 57 RON'S BARGAIN BARN
3 3 7 27 PM MAGAZINE
4 13 MUPPET SHOW
5 11 22 33 MACNEIL-LEHRER REPORT
6 8 TIC TAC DOUGH

7:05 17 CAROL BURNETT AND FRIENDS

7:30 2 57 HEADWATERS
3 3 YOU ASKED FOR IT
4 13 JEFFERSONS
5 22 KENTUCKY JOURNAL
6 8 FAMILY FEUD
7 27 M.A.S.H.
11 33 NIGHTLY BUSINESS REPORT

7:35 17 SANFORD AND SON

8:00 2 3 3 57 FATHER MURPHY Teacher Mae Woodward accepts the offer of state aid for the financially troubled school only to learn that it means that 'Father'



Movie Nostalgia



Marilyn Monroe proved her worth as an actress in this 1956 film based on William Inge's play about a group of travelers stranded at an Arizona bus stop. Inge's sensitive characterization of the sexy chanteuse, Cherry, was tailor-made for Marilyn and the critics were finally won over.

Her co-star (pictured above) made his motion picture debut with this film. His high-spirited portrayal of the rowdy cowboy who woos and wins Cherry was critically acclaimed as well, and this performance began his career in fine style. He went on to star in numerous films in the 50s and 60s, among them "A Hatful of Rain," "Advise and Consent" and "Baby, The Rain Must Fall."

Question: Name the actor and title of the film. Here's a hint: The original title of this 20th Century Fox release was "The Wrong Kind of Girl."

Answer: Don Murray, "Bus Stop."

mind about opposing the building of his gambling resort in Truro. (60 mins.)

(4) 13 HART TO HART Jonathan and Jennifer see the odds begin to change unfavorably when an atmosphere of mystery and danger surrounds the debut race of their prized thoroughbred, J.J. Hart. (60 mins.) (Closed-Captioned; U.S.A.)

(5) 22 ODYSSEY 'Margaret Mead: Taking Note' Anthropologist Margaret Mead, who was largely responsible for popularizing anthropology in America, is the subject of this program. (60 mins.)

(6) 7 8 27 A SPECIAL KENNY ROGERS Singer Kenny Rogers performs in concert and at his hometown of Crockett, Texas. Guests stars include Ray Charles, the Oak Ridge Boys, and Dottie West. (Repeat; 60 mins.)

(11) 33 COLLEGE BASKETBALL Furman vs Marshall

10:05 17 TBS EVENING NEWS

11:00 2 3 3 4 6 7 8 13 27 57 NEWS

11:05 17 ALL IN THE FAMILY

11:30 2 3 3 57 THE TONIGHTSHOW Guests: Sally Field, Jim Fowler. (60 mins.)

(4) 13 ABCNEWSNIGHTLINE Anchored by Ted Koppel.

(6) 7 8 27 CBS LATE MOVIE Alice: 'The Failure' When Alice finds a holdup note, lost during the morning rush at Mel's Diner, she tips off the police to stake out the bank across the street. (Repeat) McCloud: 'The Concrete Jungle Caper' McCloud assumes the identity of a heroin dealer to infiltrate an international drug ring. (Repeat)

11:35 17 MOVIE -(SUSPENSE-DRAMA) ** 1/2 'Shuttered Room' 1967 Gig Young, Carol Lynley. Young woman and her husband arrive on island to inhabit cursed millhouse she's inherited. (2 hrs., 5 mins)

12:00 (4) 13 FANTASY ISLAND An ordinary man is thrilled when he gets to lead the swinging life of his fabulously wealthy double, but the fun turns dangerous when he learns that he is responsible for his double's huge gambling debts; and a nun enlists Tatoo's aid to help her win a wine-judging contest. (Repeat; 70 mins.)

12:30 3 3 TOMORROW COAST-TO-COAST

1:10 (4) 13 ADAM 12

1:40 (4) 13 GREEN ACRES

17 MOVIE -(DRAMA) ** 'Gay Sisters' 1942 Barbara Stanwyck, George Brent. A woman secretly marries a man to gain his inheritance money. (2 hrs., 15 mins.)

3:55 17 MOVIE -(ADVENTURE) ** 1/2 'Flowing Gold' 1940

daytime

WED THRU TUES

MORNING

5:40 17 WORLD AT LARGE (FRI.)

5:45 17 WORLD AT LARGE (THUR., TUE.)

6:00 (6) 8 700 CLUB

7 27 TOWN AND COUNTRY

17 CNN NEWS

6:10 4 13 NEWS

6:15 4 13 JIMMY SWAGGART

11 33 LILIAS, YOGA AND YOU

6:30 3 3 MORNING REPORT

6:45 4 13 ASSEMBLY ECHOES

11 33 A.M. WEATHER

7:00 2 3 3 57 TODAY

(4) 13 GOOD MORNING AMERICA

(6) 7 8 27 WAKE UP

(11) 33 VARIOUS PROGRAMMING

7:05 17 FUN TIME

7:30 (6) 7 8 27 MORNING (11) 33 SESAME STREET (MON.)

8:00 (11) 33 SESAME STREET (EXC. MON.)

8:05 17 I DREAM OF JEANNIE

8:30 (11) 33 CABELL COUNTY SUPERINTENDENT'S REPORT (MON.)

8:35 17 MY THREE SONS

8:45 (5) 22 IN-SCHOOL PROGRAMMING

(11) 33 THIS WEEK IN KANAWHA COUNTY (MON.)

9:00 (2) 57 700 CLUB

(3) 3 BOB BRAUN

(4) 13 JIM BAKKER

(6) 8 RICHARD SIMMONS SHOW

7 27 HOUR MAGAZINE

(11) 33 IN-SCHOOL PROGRAMMING

9:05 17 MOVIE 'High Time' (WED.), 'You Gotta Stay Happy' (THUR.), 'Touch of Evil' (FRI.), 'Run a Crooked Mile' (MON.), 'A Man Called Gannon' (TUE.)

9:30 (6) 8 SANFORD AND SON

10:00 (2) 57 MORNING STRETCH

(3) 3 REGIS PHILBIN SHOW

(4) 13 700 CLUB

(6) 8 MATCH GAME

7 27 ONE DAY AT A TIME

10:30 (2) 57 HOT FUDGE

(3) 3 BLOCKBUSTERS

(6) 7 8 27 ALICE

11:00 (2) 3 3 57 WHEEL OF FORTUNE

(4) 13 LOVE BOAT

(5) 11 22 33 IN-SCHOOL PROGRAMMING

(6) 7 8 27 PRICE IS RIGHT

11:05 17 MOVIE 'The Other Man' (WED.), 'Silent Night, Lonely Night' (THUR.), 'That Certain Woman' (FRI.), 'The Money Jungle' (MON.), 'It's a Great Feeling' (TUE.)

11:30 (2) 57 BATTLESTARS

(3) 3 NEWS

(11) 33 SESAME STREET (EXC. TUE., THUR.)

11:57 (6) 7 8 27 NEWSBREAK

(5) 22 SESAME STREET

(6) 8 HOUR MAGAZINE

4:05 17 HERE'S LUCY

(11) 33 DICK CAVETT

4:30 17 MUNSTERS

(7) 27 LAVERNE AND SHIRLEY AND COMPANY

(11) 33 OVER EASY

4:35 17 LEAVE IT TO BEAVER

5:00 (2) 57 JIM BAKKER

(3) 3 BARNEY MILLER

(4) 13 SCOOBY DOO

(5) 22 MISTER ROGERS

(6) 8 JOHN DAVIDSON SHOW

7 27 NEWS

(11) 33 UNTAMED WORLD

5:05 17 BRADY BUNCH

5:30 (6) 3 M.A.S.H.

(4) 13 ANDY GRIFFITH SHOW

(5) 22 ELECTRIC COMPANY (EXC. FRI.) Once Upon A Classic (FRI.)

(11) 33 MISTER ROGERS BEVERLY HILLBILLIES

AFTERNOON

12:00 (2) 57 HEALTH FIELD

(4) 13 FAMILY FEUD

(6) 8 NEWS

7 27 UP TO THE MINUTE

12:30 (2) 3 3 57 DOCTORS

(4) 13 RYAN'S HOPE

(6) 7 8 27 YOUNG AND THE RESTLESS

(11) 33 ELECTRIC COMPANY

12:58 (4) 13 FYI

1:00 (2) 3 3 57 DAYS OF OUR LIVES

(4) 13 ALL MY CHILDREN

(5) 11 22 33 IN-SCHOOL PROGRAMMING

1:05 17 MOVIE 'Born Yesterday' (WED.), 'The Trap' (THUR.), 'Laura' (FRI.), 'Hong Kong' (MON.), 'The Snake Pit' (TUE.)

(6) 7 8 27 AS THE WORLD TURNS

2:00 (2) 3 3 57 ANOTHER WORLD

(4) 13 ONE LIFE TO LIVE

2:30 (6) 7 8 27 SEARCH FOR TOMORROW

(4) 13 FYI

2:58 (2) 3 3 57 TEXAS

3:00 (4) 13 GENERAL HOSPITAL

(6) 7 8 27 GUIDING LIGHT

(11) 33 IN-SCHOOL PROGRAMMING

3:05 17 FUN TIME

3:30 (5) 22 VARIOUS PROGRAMMING

(11) 33 DR. WHO

3:35 17 FLINTSTONES

3:57 (6) 7 8 27 NEWSBREAK

(4) 13 FYI

3:58 2 57 MIKE DOUGLAS

4:00 (3) 3 MR. CARTOON

(4) 13 HAWAII FIVE-O



MAGNUM, P.I.

A beautiful fashion designer (Jill St. John) who has risen to the top of her profession hires Magnum (Tom Selleck) to protect her when one of her two partners in a clothing firm is murdered, on "Magnum, P.I." THURSDAY, DECEMBER 17 on CBS-TV.

Jan Kona, Alan Russell and Bart Lindsey are partners in one of the most successful fashion firms, with the two men active behind the scenes and the beautiful Jan designing and meeting the public. Their partnership is covered by a survivor's agreement, and when Alan is murdered, Jan comes to Magnum for protection. She suspects partner Bart, but Alan's wife, Florence, suspects Jan. When Bart is killed, Magnum realizes that Jan will be next and moves quickly to trap the fiendish killer.

CHECK LISTINGS FOR EXACT TIME

TV COMPULOG SERVICES, INC.

Call It

Heard 'round the universe

Two or more can play. Without reading the story, one player asks the other(s) to write the requested words, in order, on a separate sheet of paper. For a good laugh, plug in the answers and read the story back.

The U.N. is a(n) _____ peace-keeping organization
adjective

designed to _____ between countries. In the
verb pl. noun

General Assembly, delegates debate the _____ issues, like
adjective

_____ or the price of _____ in
a topic noun a country

Can you break the alien's code?

2-32-24-28-32 46-52-14-32 30-52-14-32

Each number corresponds to a letter in the alphabet.
 The first two letters are given below.

A B C D E F G H I J K L M
 2
 N O P Q R S T U V W X Y Z

Last week's answer: SPEAK TO THE DOLPHINS (Code: Multiples of 3, less 1)

MOON SCAN

<ol style="list-style-type: none"> 1. United Nations 2. General 3. Assembly 4. Delegates 5. Security 6. Council 7. Veto 8. Charter 9. Secretariat 10. World Bank 11. UNICEF 12. Peace 	<p>A S N O I T A N D E T I N U U D Y J M W S P E A C E O R Y A G L Z P O W I B G T Y E C D D F B E T R M L E F B T Y V E X G M A G L V H J L R B T H L N T E X I D H E C A M E I K E N Q S N O B K O H P R T R E G U Q S K S A U C U W C R U Q A P N A V D N Z T E A S W C R T X A I Y C K S L U N I C E F E J C B I A C F I L O R V S O S Z C L D</p>
---	---

Under the UN Charter, no nation can claim sovereign rights in space or on any celestial body, such as the moon. National sovereignty can extend upward only to the top of the atmosphere.

TV COMPULOG SERVICES, INC.

The BANK JOSEPHINE

1891

Phone 886-9101

The BANK JOSEPHINE

PRESTONSBURG, KENTUCKY

ALLEN • GARRETT • HAROLD • WHEELWRIGHT

Member F.D.I.C.

PUBLIC NOTICE

The City of Prestonsburg has declared surplus the following vehicles:

- 2-1977 Ford LTD-Police Cruisers
- 1-Traffic Scooter

These vehicles will be sold to the highest bidder. Bids should be mailed to City Administrator, P.O. Box 31, Prestonsburg, Ky. 41653. Envelopes should be marked "Surplus Vehicle Bid". Successful bidder may bid on any one or all vehicles. The above vehicles can be inspected at the Municipal Building parking lot during normal business hours. The City of Prestonsburg reserves the right to reject any or all bids. Bids will be accepted until 3:00 p.m., December 11, 1981.

DAVID EVANS
City Administrator
12-2-21

NOTICE OF PUBLIC SALE

Under the terms of a Security Agreement dated April 25, 1980 and May 7, 1980, between Slone Coal Company and Pikeville National Bank and Trust Company, the undersigned will on the 18th day of December, 1981, at 11 o'clock a.m. sell at public auction to the highest bidder for cash, in an "as is, where is" condition, the following equipment:

Two sets of 17-plate industrial batteries S/N SK74435 and K74436; one 3-phase charger S/N 800323; one Acme roof drill, Model D-3, 250 VDC, S/N 1677, with fire suppression, panic bar assembly, and cable; one Porter power center, S/N 1409; one Porter 50KVA transformer, S/N 1486; one Porter 100 HP phase converter, S/N 1485; one 1976 Massey-Ferguson No. 55, S/N 157010434; one new S & H model 105A scoop, with equipment, S/N SH1051078-139; one new D-1 Acme bolter, S/N 1649; one CWS 100 HP drive section, S/N 521271; one 100 HP 220 volt starter; one low type tailsection, S/N 1-00-0020, 600 feet Type 3500 pvc belt; 300 feet 36" belt structure; one slip switch; one Wilcox roof drill, S/N SM-5091; one Elkhorn Ar-4 scoop, S/N 473-3302; one S & H Model scoop, S/N 105977 69, with methane monitors, 1977 model; 700 feet 36" belt; one 29-825 36" belt head W/75 H.P. D.C. 240 volt motor S/N 8008; one No. 30-030 75 H.P.D.C. 240 volt belt starter with reverse, remote start, provisions for slip switch S/N 6147; one 29-875 tail section 16 ft. S/N 8157; 500 ft. 130-010 36" PVC belt S/N 130-010; twenty-two 130-551 return rollers with stand S/N 130-551; forty-four 130-576 top rollers with frame S/N 130-576; sixteen 210-117 wire rope clamps S/N 210-117; one 130-594 belt slip switch S/N 130-594; 250 ft 950-203 16/3 600 volt wire S/N 950-203; one 90-150 outside power supply S/N 6137-A; one 90-155 inside power supply S/N 6137-B. All other supplies and equipment used in and around the mine.

The sale will be held on the grounds of the Primary Energies lot Raccoon, Pike County, Kentucky.

The equipment may be inspected prior to sale at the above mentioned premises. Anyone desiring to view and inspect the equipment is requested to contact Claude E. Bentley at (606) 432-1414, Ext. 268.

The undersigned reserves the right to bid.

The auctioneer will be Larry Blake Pinson.
PIKEVILLE NATIONAL BANK & TRUST CO.

P.O. Box 712, Pikeville, Kentucky 41501
By CLAUDE E. BENTLEY
Assistant Vice President
11-25-41

★ CONSUMER ALERT ★

CREDIT CARD SHOPPERS

Attorney General Steve Beshear says Kentuckians apparently are not taking advantage of their rights as credit card shoppers.

Federal law allows consumers who shop with credit cards to stop payments for defective merchandise or poorly performed services. However, according to industry spokesmen, consumers rarely exercise this right.

The federal law involved, the Fair Credit Billing Act, says consumers who have purchased defective merchandise or services may have the right to have charges for those goods or services removed from their credit card bill if they made a good faith effort to return the items or if they have given the merchant an opportunity to resolve the problem.

A consumer who wants to cancel a charge may do so by writing the company which issued his or her card explaining the problems. This notice must reach the creditor within 60 days after the consumer received his credit card bill.

Consumers who shop with bank credit cards, such as MasterCard or Visa, also have the right to cancel charges for defective goods or services. However, certain conditions must first be met.

In addition to requiring the consumer to try and work things out with the merchant before removing the charge, the law pertaining to bank cards limits the consumer's right to cancellation to those purchases made either in his or her home state or within 100 miles of his or her home. Only purchases for more than \$50 may be canceled when bank-issued credit cards are used.

If you wish to cancel a charge for defective goods or services purchased

with your bank credit card and you have attempted to correct the problem without success, you should write the bank which issued your card. The charge will then be removed from your account and charged back to the merchant's bank, the attorney general says.

After a charge has been removed from your account, you may be recharged for that purchase if the merchant sends a notice to your credit card issuer stating the problem with the purchase has been resolved. If you have been recharged for such a purchase, a notice of the recharge will be sent to you in your monthly statement.

If you maintain the problem has not been satisfactorily resolved, you may have the charge removed again by contacting the company or bank which issued your card. Check your statements to make sure your bill has been adjusted correctly, Beshear says.

Removing a charge from your credit card bill does not prevent a merchant from trying to collect a debt in other ways. A merchant may file a suit against you for the amount of the purchase. If a merchant files suit against you for payment of a credit card debt, you may want to check with a lawyer to make sure you are on sound legal footing, Beshear advises.

Remember the best way to deal with consumer problems is to prevent them from occurring by knowing and exercising your consumer rights. The right to remove credit card charges for defective goods or services is only one such right, according to the attorney general. If you have consumer problems which you cannot work out, write to the Office of the Attorney General, Consumer Protection Division, Frankfort, Ky. 40601.

Fair Board To Meet

The Floyd County Fair Board will meet Thursday night, December 10 at 7 p.m. in the conference room of the Courthouse Annex Building.

There will be a discussion of the state meeting coming up in January and officers will be elected.

Anyone interested is invited to attend.

FOR RENT
OFFICE SPACE ON SOUTH LAKE DRIVE
CALL 886-2371

a smile can be affordable

rely on the
PROFESSIONAL DENTIST
members of 
delivering affordable dentistry, inc.

OUR PLEDGE

1. AFFORDABLE PRICES	3. AVAILABILITY Fillings Extractions	5. PERSONAL ATTENTION Old fashioned courtesy and concern are assured in the office of a DAD member dentist.
2. ONE-DAY SERVICE ON DENTURE REPAIRS AND RELINES	4. NO SURPRISES Treatment and cost are discussed first; you determine the amount of service.	6. HIGH STANDARDS

DENTURES DENTURE REPAIRS, RELINES ALSO AVAILABLE.

STANDARD DENTURES	\$129 PER UPPER AND LOWER	CHARACTERIZED DENTURES	\$169 PER UPPER AND LOWER
-------------------	----------------------------------	------------------------	----------------------------------

ALLEN DENTAL CENTER
DR. R. I. GOODMAN D.M.D. PHONE 606/874-2020 ALLEN, KY. DR. W. FU D.M.D.

Brown To Appear On "Firing Line"

Gov. John Y. Brown, Jr., and former University of Kentucky Law Professor Robert Sedler are guests on "Firing Line" on KET in December. "Firing Line" is the weekly public television series with William F. Buckley, Jr.

On Saturday, December 12 at 5 p.m., "Firing Line" presents "A View Of Washington From The Ohio River Valley" featuring Gov. Brown. Prof. Sedler, now Professor of Law at Wayne State University in Detroit, is the inquisitor in this "Firing Line" program produced at WKPC, Louisville.

In Brown's appearance, the governor discusses his business-like approach to state government and his suggestions for trimming waste in the federal government.

Then on Saturday, December 19 at 5 p.m. the "Firing Line" topic is "How Does It Stand With Busing?" In this program, Prof. Sedler and Dr. Willis D. Hawley discuss the ongoing school busing issue with Buckley.

Hawley, an advocate of school desegregation through busing, is the dean of Peabody College at Vanderbilt University in Nashville and a member of a task force committee which produced a study entitled "Assessment of Current Knowledge About the Effects of School Desegregation Strategies."

During the one-hour program, Buckley, Hawley and Sedler discuss the effectiveness and constitutionality of the busing question.

CHRISTMAS DINNER SET

The David School will honor students and their parents with a Christmas dinner, Dec. 10 at the school. The dinner will begin at 5:30 p.m.

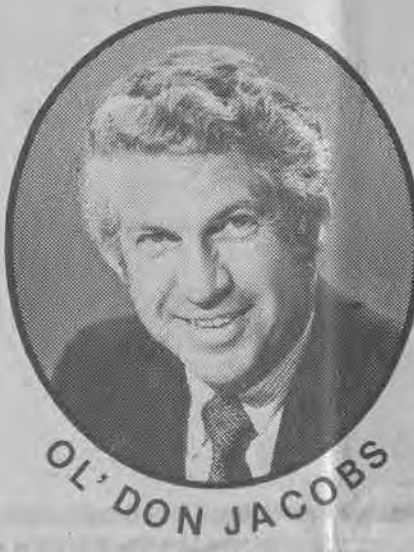

OL' DON JACOBS

At Don Jacobs Ford, Lincoln, Mercury we're out to deal on our A-1 used cars now...with top dollar for trade-ins!

BECAUSE OF THE SUCCESS OF THE '82 MODELS, WE HAVE AN UNUSUALLY LARGE SELECTION OF CLEAN, LOW-MILEAGE, ONE-OWNER CARS.

LATE-MODEL USED CARS
FORD PRODUCTS

- 81 COUGAR XR-7. Automatic, air, power steering, less than 5,000 miles. \$9,880
- 81 FAIRMONT Wagon. 6-cylinder, automatic, air-conditioning, power steering, power brakes, cruise-control, AM-FM 8-track, luggage rack, sport wheels, 3,000 miles. \$8,980
- 81 FAIRMONT Wagon. 6-cylinder, automatic, air, power steering, power brakes, radio, like new. \$8,780
- 80 MUSTANG Hatchback, automatic, power steering, power brakes, AM-FM radio low mileage. \$7,280
- 80 PINTO Automatic, power steering, decor group, rear window defogger, low mileage. \$9,880
- 80 MUSTANG Cobra Turbo. 6-cylinder, power steering, power brakes, air, automatic, AM-FM cassette, cruise-control, rally wheels and tires. \$8,880
- 80 THUNDERBIRD Power steering, power brakes, air, automatic transmission, AM-FM 8-track, cloth seats, 10,000 miles. \$8,680
- 79 LINCOLN Mark V. AM-FM stereo, power antenna, leather trim, like new, one owner. \$12,500
- 79 THUNDERBIRD AM-FM stereo 8-track, tilt wheel, cruise control, air, automatic. Beautiful car. \$4,780
- 79 MUSTANG AM-FM cassette, air-conditioning, 6-cylinder, less than 20,000 miles. \$5,980
- 79 PINTO Runabout. Power steering, power brakes, air-conditioning, AM-FM 8-track, automatic, wire wheel covers. \$4,780
- 79 PINTO Runabout. 4-speed, sport wheels, low mileage. Priced well below book for quick sell. \$4,380
- 78 FAIRMONT Futura 2-Door. low mileage, automatic, power steering, power brakes, vinyl roof. \$4,480
- 78 LTD AM-FM 8-track, air, tilt wheel, new tires. \$4,780
- 78 COUGAR Power windows, power door locks, air, leather interior. \$4,480
- 78 FIESTA 4-speed, 4-cylinder. Good transportation. \$3,880
- 78 PINTO Automatic, rear window defroster, sport stripe, low mileage. \$3,980
- 78 PINTO Country Squire Wagon. Automatic, air, AM 8-track, power steering, luggage rack, low mileage. \$3,980
- 77 COMET 4-Door. Automatic, power steering, power brakes, air-conditioning, AM 8-track. Low mileage. \$3,780
- 77 MAVERICK 2-Door. Automatic, 6-cylinder. Good transportation. \$2,530
- 77 LTD Landau 4-Door. Air-conditioning, AM-FM stereo. \$3,180
- 76 TOWN CAR 2-Door. Leather interior, power steering, power door locks, power seats, power antenna, tilt wheel, cruise-control, AM-FM stereo, rear window defroster. \$4,480
- 75 MUSTANG Automatic, AM-FM 8-track. \$2,480
- 75 GRAND MARQUIS 4-Door. Air, power steering, power brakes, automatic, tilt wheel, cruise-control, power windows, power door locks, AM-FM 8-track. \$2,480
- 75 PINTO Runabout. Air, 4-speed. Good, economical transportation. \$1,680

CHRYSLER PRODUCTS

- 77 DODGE ASPEN Wagon. Automatic, power steering, power brakes, air, limited slip differential. Beautiful condition. \$4,680
- 77 PLYMOUTH VOLARE One owner. \$2,980

GENERAL MOTORS PRODUCTS

- 80 CITATION X-11 Coupe. V-6, air-conditioning, power steering, 4-speed, AM-FM, bucket seats. One owner. \$7,580
- 79 LeMANS 4-Door. Automatic, air-conditioning, power steering, power brakes, AM-FM. One owner. \$5,680
- 78 BONNEVILLE Landau 2-Door. Power seats, tilt wheel, AM-FM stereo, dual wheels, triple white. \$6,280
- 78 BUICK Estate Wagon. Power steering, power brakes, air-conditioning, sport wheels, power windows, power steering, power door locks, cruise-control, tilt wheel, AM-FM 8-track, third seat. \$5,580

- 78 CAMARO Z-28. Automatic, power steering, power brakes, tilt wheel. \$6,780
 - 76 NOVA 6-cylinder, automatic. \$2,480
 - 76 LAGUNA V-8, automatic. \$2,780
 - 73 BUICK Century. AM-FM stereo, automatic. \$1,680
 - 73 CADILLAC Eldorado convertible. Loaded. \$3,880
 - 73 IMPALA Like new. Low mileage, air, one owner. \$2,980
- AMERICAN MOTORS PRODUCTS**
- 79 JEEP CHEROKEE Wagon. Automatic, power steering, power brakes, air, rear window defroster, tilt wheel, cruise control, luggage rack, low mileage. \$7,280
- IMPORTS**
- 81 HONDA Civic GL. Five speed, less than 6,200 miles, highest cylinder (FPA) rating available. \$7,280
 - 80 TOYOTA Tercel SR-5. AM-FM stereo, low mileage. Great gas mileage car. \$6,280
 - 75 VOLKSWAGEN Superbeetle. Good economy car. Sun-roof. \$2,980
 - 74 SUBARU Front-wheel drive. Economy car. \$1,880
 - 71 VOLKSWAGEN \$1,680

DEPENDABLE USED TRUCKS & 4X4's
FORD PRODUCTS

- 81 F-250 4-speed, power steering, power brakes, V-8 engine, bed liner, 5,500 miles. \$8,880
- 80 FORD F-150 Explorer. 6-cylinder, 3-speed. \$7,380
- 79 FORD Ranchero. Air-conditioning, power steering, power brakes, cruise-control, tilt steering wheel, AM-FM stereo, low mileage. \$6,680
- 78 BRONCO 4x4. Power steering, power brakes, air-conditioning, CB. \$5,480
- 77 F-150 4x4. Power steering, 4-speed transmission. \$6,180
- 77 COURIER 5-speed, air, roll bar, low mileage, front brush bar. \$4,480
- 76 F-100 Four-speed, work truck. \$1,480
- 76 F-100 \$2,280
- 76 F-250 Super Cab. Air-conditioned, automatic, power steering, power brakes. \$2,780
- 75 FORD Window Van. Automatic, power steering, power brakes, 6-cylinder, new tires, very low mileage. Great for church bus. \$4,480
- 75 F-100 \$1,280
- 74 F-250 \$1,480
- 79 SCOTSDALE PICKUP One owner, air-conditioning, AM-FM CB, low mileage. \$5,780
- 77 SCOTSDALE PICKUP Automatic, power steering, power brakes, radio, new tires. \$4,780
- 79 CJ-5 Sport wheels and tires, 3-speed, small V-8. \$6,480
- 78 DODGE D-100 Custom. 3-speed, 6-cylinder. \$4,180
- 78 TOYOTA Pickup. 4-cylinder, 4-speed. \$4,680
- 72 TOYOTA LAND CRUISER 4x4. \$2,480

MANY OTHER LOW-PRICED VEHICLES TO CHOOSE FROM.

• WHOLESALE BIDS WELCOME •

HOURS: MONDAY THRU SATURDAY, 8 A.M.-6 P.M.

OL' DON JACOBS

FORD • LINCOLN • MERCURY • HONDA

LANCER-WATER GAP ROAD • PRESTONSBURG • 874-2133

PUBLIC NOTICE TO OWNERS OF RENTAL HOUSING

The Floyd County Housing Authority is administering a Section 8 Moderate Rehabilitation Program in Floyd County using funds provided by the Department of Housing and Urban Development.

Under this program, owners will rehabilitate rental units which are now substandard or have major building systems or components requiring repair or replacement. The cost of this work, which must total at least \$1000 per unit, may be financed by a local lending institution, by the owner, or by any other source available to the owner. The agency does not make rehabilitation loans or grants, but will assist owners to obtain financing.

After required rehabilitation work has been completed, the agency and the owner will execute a contract which establishes a rent for the unit(s) that will cover rehabilitation costs, meet monthly operating expenses, and allow a reasonable profit on the owner's investment. For a fifteen year period, the owner will rent the rehabilitated unit(s) to eligible lower income tenants, who will pay approximately 25 percent of their income toward the rent. The agency will pay the remainder of the rent directly to the owner. The initial occupant of a rehabilitated unit may be the owner's present eligible tenant. After rehabilitation the rent (including utilities) cannot exceed the following Maximum Rents:

BEDROOM SIZE			
1	2	3	4
206	244	282	319

The agency's current funds will allow rehabilitation of 35 units of rental housing as follows:

1 BR	2 BR	3 BR	4 BR
8	18	7	2

No unit will be assisted which results in the permanent displacement of a current tenant.

Proposals from owners will be received by the Housing Authority until further notice.

Owners who wish to submit a proposal must obtain an application form from:

Floyd County Housing Authority
Housing Office
Green Acres
Prestonsburg, Ky. 41653
Telephone No. 886-2717
Office Hours: 8:30-12:00 and 1:00-4:30

Application forms and proposal packets may be requested by phone, mail, or in person. Information and assistance is also available at the above office.

Shopping Aisle

Emergency Tooth Kit

Fillings fall out, teeth chip, and caps fall off on weekends or after the dentist's office has closed. Dental emergencies that have to wait until the dentist's hours can sometimes be taken care of at home with relatively simple techniques and a few supplies you can buy over-the-counter (without a prescription).

Dental Aide Products sells an entire kit with toothache drops, filling powder and liquid, cotton swabs and dental tools. For \$19.95, you can have the whole kit and an instruction manual that takes you step-by-step through most dental emergencies.

However, you can put together your own kit for a lot less money. Toothache drops, for example, are readily available from the drug store. Ask for oil of cloves. Better yet, grind a fresh clove yourself and apply it to the sore tooth until you can get to the dentist.

If a filling falls out, you can make your own temporary filling by mixing zinc oxide (which you can buy at the drugstore for under \$5) with the same oil of cloves mentioned above.

Cosmetic Common Sense

Before you spend your dollar at the cosmetic counter, know what the products you are buying can and cannot do:

Masks—are facial treatments that you apply to your face, and then peel or scrub off. They can remove the excess surface oil, the top layers of dead skin cells and dirt from your face. This can give your skin a clear, fresher look, and strong masks will deep clean your skin.

Moisturizers—are something you should consider if your skin feels tight and dry after washing. They do not add water or moisture to your skin, however. They seal in the moisture that's in the skin by preventing its evaporation into the air. To lock in the moisture you already have, apply the moisturizer when your skin is slightly damp. When do you need to consider using a moisturizer? That's up to you, but if you're fair complexioned, you will need one at an earlier age than if you have dark eyes and an olive-toned or an oily complexion.

Is it true that your skin becomes accustomed to products if you keep using them? Your skin can become accustomed or toughened if you use products repeatedly, much the same way that your skin is toughened to the sun's rays when you tan.

Simple beauty preparations are often as effective as high-priced cosmetics. As a facial scrub to deep clean pores and loosen blackheads, baking soda is suitable for women and men.

Best Shampoo Buys

You pay more for additives and special ingredients in your shampoo—but your hair doesn't need them, and may even be damaged by them.

"The public likes to be told that the newest shampoos contain 'miracle' ingredients," says New York dermatologist Carol Lynn Shear. "But the truth of the matter is nothing cleans the hair better—or is better for the hair—than a mild, basic shampoo."

Dr. Shear, who is on the attending staff of Cabrini Medical Center, recommends a no-nonsense shampoo that does just what a shampoo should—gently but effectively cleans the hair and scalp—and is safe to use every day.

She cautions that shampooing even occasionally with a harsh shampoo can pay harsh dividends. "Strong shampoos can aggravate dandruff because they over-dry the scalp and leave it flaky," she says.

If you are troubled by dry hair and scalp, Dr. Shear says "shampooing more often, but with gentle baby shampoo, can be a good hedge against the problem because it is not harsh and won't harm the hair."

To those who have heard that hair will fall out if it's shampooed too often, she says, "You cannot wash your hair too often. If you live in the polluted environment of a big city, once a day is a minimum. Healthy, shiny good-looking hair starts with clean hair."

Dr. Shear recommends the use of a conditioner after shampooing. "The hair shaft has cuticles which stick out and cause fly-away, unruly hair. Conditioning pushes these cuticles back up against the hair shaft so that the hair is left smooth and soft," she says.

What about special shampoos for men and women? "Hair is hair, whether male, female, old or young. Every member of the family can use the same shampoo. And hair always looks and acts best when it's clean," she emphasizes.

WE RESERVE THE RIGHT TO LIMIT QUANTITIES

HECK'S

SALE STARTS 9:30 A.M. WED., DEC. 16 PRICES IN EFFECT WHILE QUANTITIES LAST!

NOT RESPONSIBLE FOR TYPOGRAPHICAL ERRORS

TOYS

OPEN DAILY
9:30 TO 9:00
SUN. 12 TO 7

30% OFF

HECK'S REGULAR PRICE

★ ALL SALES FINAL
★ NO EXCHANGES OR REFUNDS

DOES NOT INCLUDE SLEDS WHEEL GOODS BICYCLES, TRICYCLES OR WAGONS

DECORATIONS
30% OFF
HECK'S REGULAR PRICE

SOME TOYS NOT AVAILABLE AT ALL STORES



MasterCard
USE YOUR MASTER CARD

719 University Drive Prestonsburg, Ky.

NO EXCHANGES OR REFUNDS WITHOUT SALES RECEIPT

OPEN DAILY 9:30 TO 9
SUNDAY 12 TO 7

NOT RESPONSIBLE FOR TYPOGRAPHICAL ERRORS
WE RESERVE THE RIGHT TO LIMIT QUANTITIES

HECK'S

JEANS

FOR THE WHOLE FAMILY

PRICES IN EFFECT WED., DEC. 9 THROUGH SUN., DEC. 13 —WHILE QUANTITIES LAST!—

Calvin Klein



**REPEAT
OF A
SELLOUT**

22.88

Values to 39.00

Ladies' Calvin Klein Designer Jeans

The popular Calvin Klein designer jean is now on sale at tremendous savings! Don't miss this repeat of a sell-out! Design and tailored for clean and comfortable fit. 5 pocket styling in navy denim. Sizes 6-14. These Calvin's won't last long at these super prices!

CLOTHING DEPT.

Lee



**REPEAT
OF A
SELLOUT**

14.88

Reg. 24.99 Pair

Ladies' Designer Jeans by Lee

Designer styled ladies' jeans, by Lee are just in time for the holiday season! Heck's is repeating a sale of a sell-out on these Ms. Lee Jeans. Available in sizes 5 to 15. These popular Lee jeans won't last long at this terrific sale price, so hurry into Heck's today!

CLOTHING DEPT.

March 1 • LIVE-INS • Wrangler • HARBOUR ROAD • V.I.P. • LOCOMOTION • RUSTLER • HARBOUR ROAD

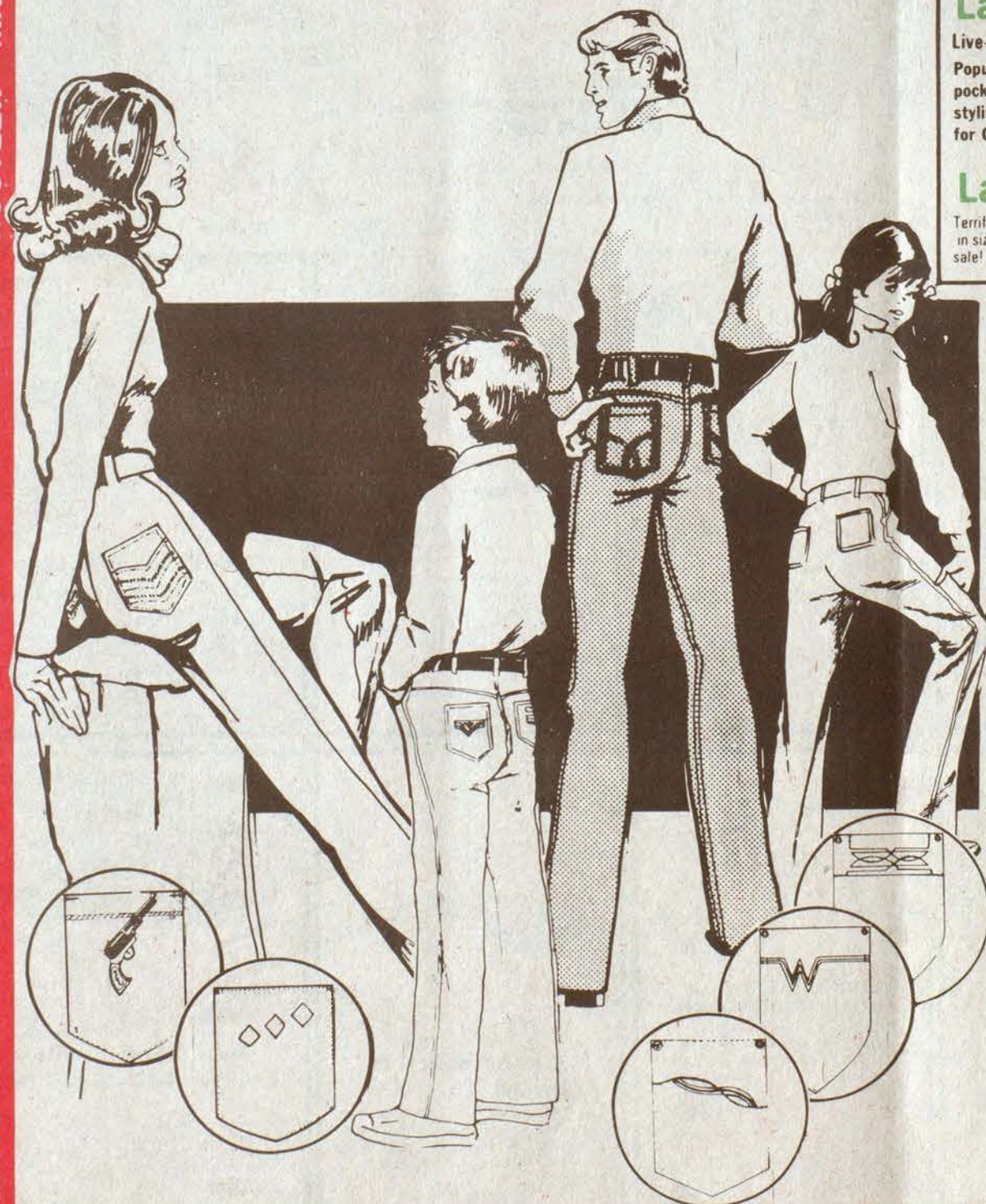

Ladies' Designer Jeans

Live-Ins • Harbour Road •

Popular designer jeans now on sale! Choose from Live-ins with 2 pocket, belted styling, Harbour Road with tailored look and 2 pocket styling. All jeans are available in sizes 5 to 15 and 4 to 14. Great gifts for Christmas giving and big savings!

11.88

Reg. To 18.99 Pair

Ladies' March 1 Jeans

Terrific styling and fit with these ladies' March 1 jeans. 2 pocket styling. Navy denim in sizes 5 to 15 and 4 to 14. Give jeans this Christmas and save during Heck's jean sale!

7.88

Reg. 12.99 Pair

4.99 & 5.99

Reg. To 11.98

Assorted Boys' and Girls' Jeans

Choose from many famous brand names such as: Locomotion, Drum, V.I.P. and more. These assorted style jeans are a great buy for boys' and girls' during Heck's jean sale! Many styles available in regular or slims. Girls sizes 4 to 14. Boy's sizes 4 to 7 and 8 to 18. Hurry into Heck's today and save!

CLOTHING DEPT.

Men's Work Jeans

100% Cotton work jeans in 10 oz heavy navy denim. The ideal jean. Rugged enough for work and comfortable for pleasure wear. Choose from sizes 29 to 38. Reg. 9.99 Pr.

4.99

Young Men's V.I.P. Fashion Jeans

The Jean Team Label accents these young men's fashion jeans. Available in sizes 29 to 38. Reg. 12.99 Pr.

6.99

Men's Painter Jeans

The popular Rustler painter jean by Wrangler is the jean on the scene this season. Available in sizes 29 to 38. Reg. 14.99 Pr.

7.99

Men's Dickie Top Hand Western Jeans

Top Hand western style jeans have the popular western look that's a great design for this season wear. Available in sizes 29 to 38. Reg. 15.99 Pr.

8.99

Young Men's American Graffiti Fashion Jeans

The American Graffiti Jean label assures of quality and design. A great look in fashion jeans for men. Sizes 29 to 38. Reg. To 19.99 Pr.

9.99

Men's McGregor Jeans

The full cut fashion jean with the famous McGregor label. A great look for the season. Sizes 29 to 38. Reg. 19.99

10.99

Wrangler • HARBOUR ROAD • V.I.P. • LOCOMOTION • DRUM • RUSTLER • SPENCER • HOUSE OF NATIONS • March 1 • LIVE-INS



USE YOUR
MASTER CARD

719 University Drive Prestonsburg, Ky.

NO EXCHANGES OR REFUNDS WITHOUT SALES RECEIPT



USE YOUR
VISA

MAVEN • WILLIAMSON-DICKIE • LOCOMOTION • DRUM • RUSTLER • SPENCER • HOUSE OF NATIONS • March 1 • LIVE-INS

WILLIAMSON-DICKIE • SPENCER • HOUSE OF NATIONS • March 1 • LIVE-INS

WE RESERVE THE RIGHT TO LIMIT QUANTITIES NOT RESPONSIBLE FOR TYPOGRAPHICAL ERRORS!

OPEN DAILY 9:30 TO 9 SUNDAY 12 TO 7

HECK'S



SAVINGS

PRICES IN EFFECT
WED., DEC. 9

THROUGH SUN., DEC. 13 WHILE QUANTITIES LAST!

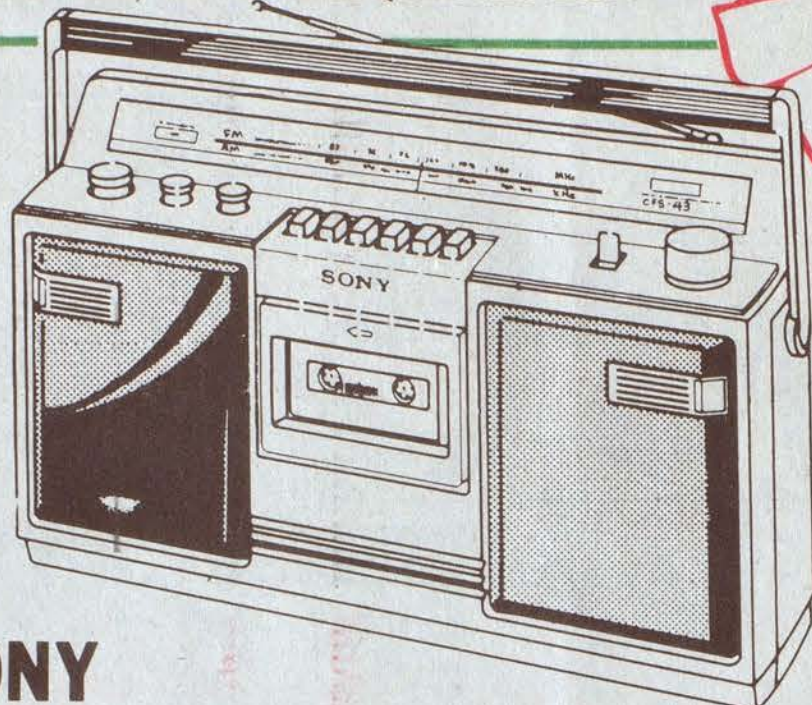

SONY
99.97

Reg. 129.96

JEWELRY DEPT.

Sony AM-FM Radio Cassette Player-Recorder

FM Telescopic Antenna • Tone Control • Batt. Operation LED indicator • Volume Control • Balance Control • Built in Microphone • Tape Control Button • Cassette Compartment.

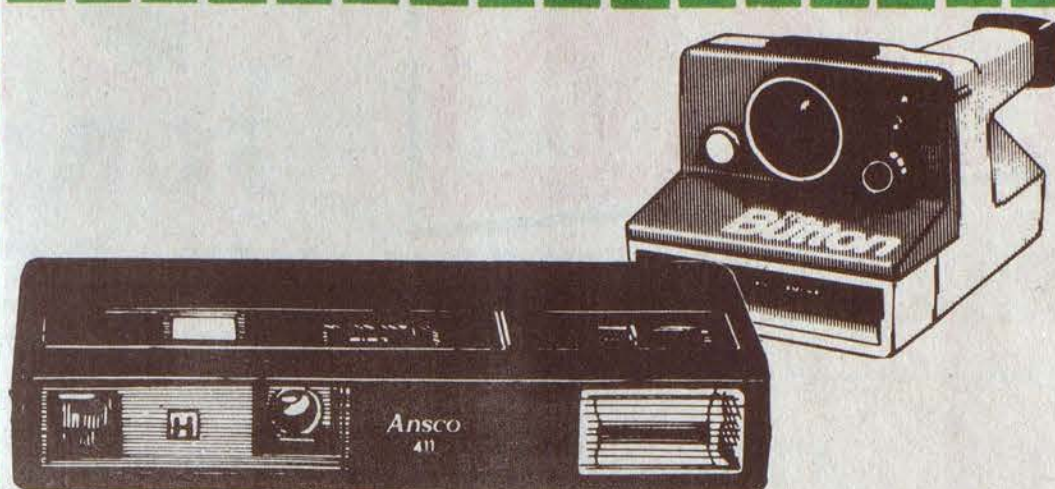

CHOICE

21.99

Reg. to 33.96

JEWELRY DEPT.

Anso Pocket Camera with Built-in Strobe

Compact 110 cartridge camera gives clear, sharp photos with normal or telephoto lenses. Built-in flash with extended flash range provides for bright flash photos up to 20 ft.

Polaroid Button Camera

Polaroid's new low-priced camera. Never needs batteries. Uses new Time-Zero Supercolor SX-70 film. Totally automatic. At least 12 per store.



16.99

Reg. 21.96

Munsey 5 Qt. Deep Fryer

Five quart capacity cooker-fryer has aluminum fry well, tubular heating element for fast heating and lift out fry basket with detachable handle. See through glass top. Thermostat control to 400 degrees. At least 12 per store.

JEWELRY DEPT.



HAMILTON BEACH

8.99

Reg. 13.96

Hamilton Beach 1200 Watt Blow Dryer

All the features of a professional dryer but in a compact lighter shape. Built for long lasting performance. 1200 watts of power, 3 heats and 2 speeds. For temperature control and versatility of styling. At least 20 per store.

JEWELRY DEPT.



Assorted

Neck Chains
4.99 Each

Reg. 7.19 Each

Men's 18" Neck Chains

Attractive men's neck chains to complete your favorite fashions. Assorted styles and sizes.

20" Neck Chains... \$5.99

Reg. 8.15

JEWELRY DEPT.



Norelco

32.99

Reg. 37.99

Man's Norelco Triple Head Shaver

This razor actually cuts whiskers below skin level for close, smooth shaves. 36 self-sharpening blades under Micro-groove™ floating heads let you glide through your shave. Convenient on/off switch. 115-230 voltage for foreign or domestic travel. Easy flip top for cleaning. At least 12 per store.

JEWELRY DEPT.

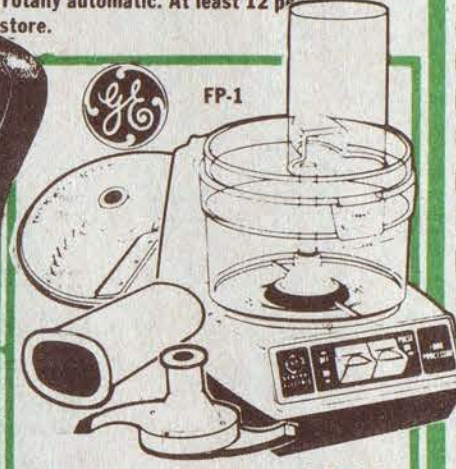

Reg. Price... 59.96
Sale Price... 48.99
Mfgs. Rebate... -9.00
Your Cost... **39.99**
After Rebate

General Electric Food Processor

Versatile for grinding, chopping, slicing, kneading, grating or mincing. Two in one reversible blade. Does the work for you in a fraction of the time. Many, many outstanding features make this ideal for any homemaker. At least 10 per store.

JEWELRY DEPT.

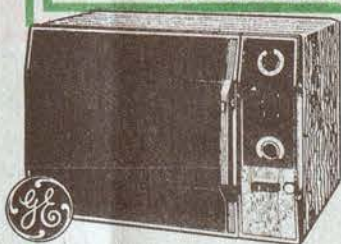

299.99

Reg. 339.96

General Electric Time-Temperature-Probe Microwave Oven

1.3 cu. ft. capacity, 35 min. timer and Microthermometer® and temperature probe. 3 power levels, power on indicator light, convenient start button and guide. Instructions and cookbook included. At least 5 per store.

JEWELRY DEPT.

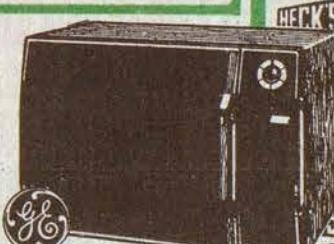

General Electric Microwave Oven

25 minute cooking timer, 2 power levels, convenient recipe guide, power on indicator, and cookbook included. At least 5 per store.

269.99

Reg. 299.96

JEWELRY DEPT.

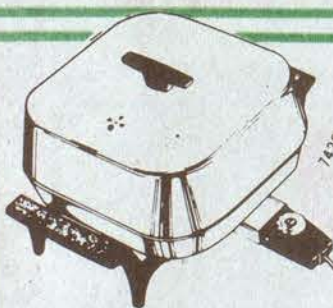

19.99

Reg. 26.96

Sunbeam Hi-Dome Fry Pan

Crisply styled high dome for covering roasts, cakes and casseroles. Removable heat control with fry guide makes pan completely immersible. Pedestal legs, polished exterior with high quality sunray interior finish.

JEWELRY DEPT.

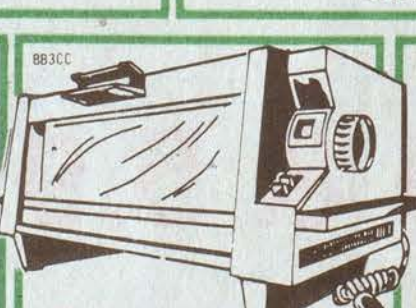

37.99

Reg. 46.96

Munsey Continuous Clean Broiler Oven

A rotary thermostat control under easy to read temperature window. Combines continuous cleaning and beautifully styled phenolic end panels. Wood grain inserts make this the counter top king. At least 12 per store.

JEWELRY DEPT.



3.99

Reg. 5.99

Bilpak Man's Tri-Fold or Wallet

JEWELRY DEPT.

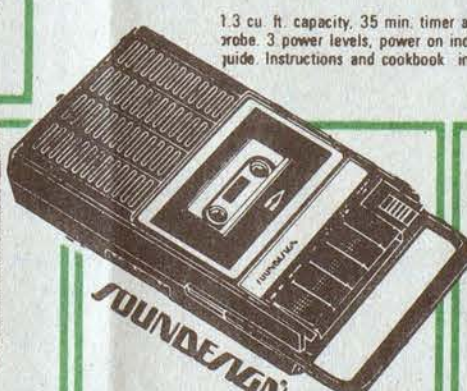

24.99

Reg. 31.96

SoundDesign Cassette Recorder

Records with built-in condenser microphone, plays cassette tapes, operates on 4 "C" size batteries (not included). Deluxe keyboard controls, auto stop, earphone and jack.

JEWELRY DEPT.



Panasonic
33.99

Reg. 41.99

Panasonic AM-FM Digital Clock Radio

FM/AM electronic digital clock radio with "Sure Time"™, noiseless fluorescent display, "Sure Time"™ battery back-up system stores current time and alarm time, even during power failure (battery not included). 100% solid-state circuitry, 2-step dimmer control for display, AM/ALM/SLP indicator, 59-minute sleep timer, Doze button, 2-speed time/alarm set controls, Child-proof time/alarm settings, illuminated radio tuning dial, Music/buzzer alarm, 3" PM dynamic speaker. Simulated wood cabinet.

JEWELRY DEPT.



36.99

Reg. 41.96

General Electric Portable AM-FM, TV & Weatherband Radio

Receives FM/AM plus continuous weather broadcast for government station. Switch to instant weather easily. 3 IF tuning circuits, slide rule dial and two antennas.

JEWELRY DEPT.



Reg. Price... 19.99
Sale Price... 15.99
Mfgs. Rebate... -5.00
Your Cost... **10.99**
After Rebate

G.E. Battery Operated Smoke Alarm

Continuously monitors air entering unit. Has a loud 85db alarm. Battery operated, works during power failures. At least 24 per store.

JEWELRY DEPT.



39.99

Reg. 49.96

Douglas Canister Vacuum Cleaner

Color: Blue with white trim. Construction: High impact styrene motor. Single state flow through, 1.1 Peak HP. Accessories: carpet and floor tool, upholstery tool, crevice tool, dusting brush, 1" x 16" flexible hose with suction control valve, (2) 1" x 20" styrene wands, (2) disposable dust bags. Cord length: 18'.

JEWELRY DEPT.



24.99

Reg. 31.96

Clairol Lighted Mirror

Let's you make up in the light you'll be seen in. Day office, evening and home. Mirror swivels from regular to magnifying.

JEWELRY DEPT.



Carlisle Quartz Battery Mantel Clock

No cords attached, this efficient, luxurious looking mantel clock will suit any decor. Fancy brass like hands and minute hand.

18.99

Reg. 24.96

JEWELRY DEPT.



8.99

Reg. 14.99

Natra AM Radio with Headset

Adjustable headset for great listening. Radio works with or without headset. Belt clip for easy carrying. Solid state circuitry. Easy tuning with on, off volume control. At least 20 per store.

JEWELRY DEPT.

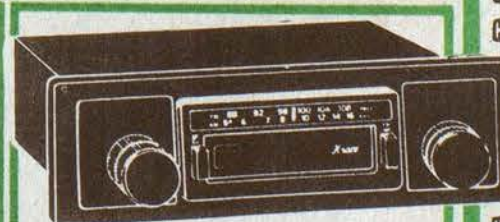

79.97

Reg. 99.96

Kraco AM-FM Cassette Stereo for Compact Cars

Import, horizontal and vertical, X-body and sub compact nosepieces included. Tone control, stereo balance controls, AM-FM selector switch, stereo indicator light, cassette tape player with fast forward and eject.

JEWELRY DEPT.



USE YOUR MASTER CARD

719 University Drive Prestonsburg, Ky.

NO EXCHANGES OR REFUNDS WITHOUT SALES RECEIPT



USE YOUR VISA

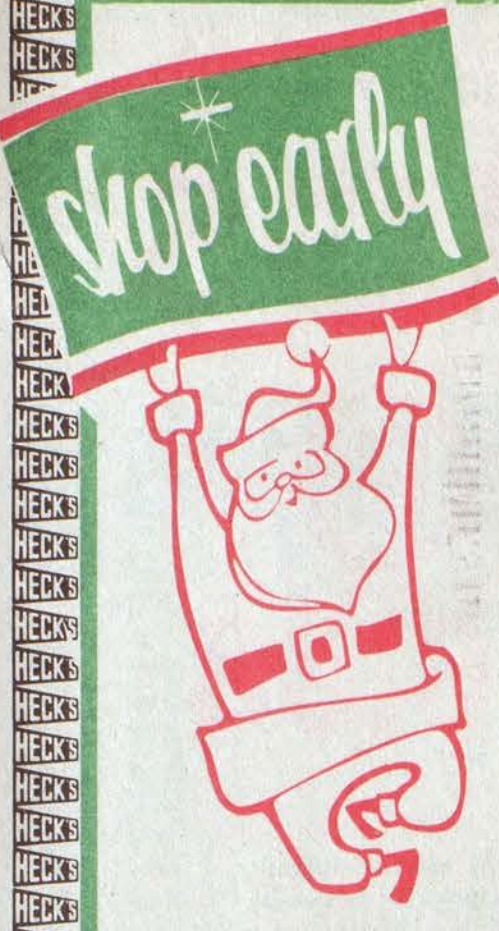

SAVINGS

WEDNESDAY, DECEMBER 9 THRU SUNDAY, DECEMBER 13

OPEN DAILY: 9:30 TO 9:00
SUNDAY: 12 TO 7
WE RESERVE THE RIGHT TO LIMIT QUANTITIES
NOT RESPONSIBLE FOR TYPOGRAPHICAL ERRORS

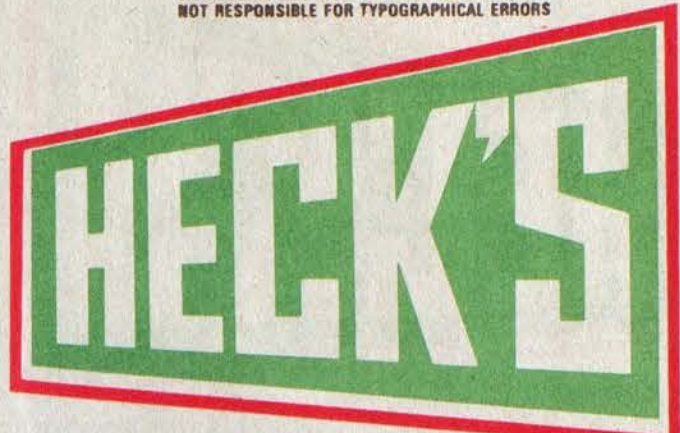

97¢ Quart
Reg. 1.19 Quart

Quaker State or Texaco Havoline 10W 40 Motor Oil
Increases the life of your car's engine with quality motor oil. Protects the engine from over heating and high friction.

AUTOMOTIVE DEPT.

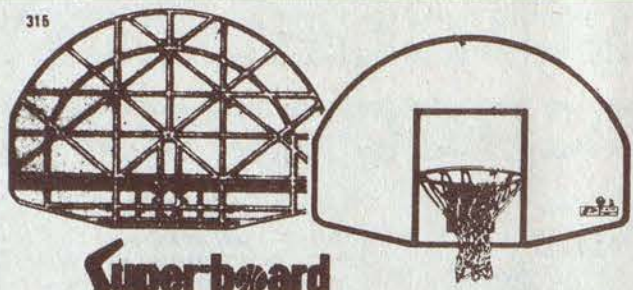

55.99
Reg. 78.99

Porter Superboard Backboard and Goal
54" x 36" backboard with official 1/2" diameter 12 loop net goal. Superboard is molded from high impact portex which is practically indestructible. Weather resistant for years.

SPORTS DEPT.



55.88
Reg. 79.99

3/4" Table Tennis Table
This table is completely supported on all playing edges by a 1 1/8" deep angle steel frame to give maximum strength and rigidity. Riveted frame construction provides smooth, non-sagging corners. Playing surfaces are undercoated for appearance and protection. Converts easily to playback position for warm-ups or solo play. Convenient paddle holder underneath table. USTTA approved. Net and brackets are not included. At least 5 per store.

SPORTS DEPT.



3.99 Gallon
Reg. 4.99 Gallon

Dowgard Anti-Freeze and Summer Coolant

Keep your guard up against winter's freezing temperatures with Dowgard anti-freeze. Protects against freeze-ups and saves costly engine repair. At least 300 gallons per store.

AUTOMOTIVE DEPT.



22.66
Reg. 31.99

Turner Solidox Torch Kit

easy new way weld! takes only minutes to learn!
IDEAL FOR... ■ customizing or repairing automobiles, cycles, go carts, etc. ■ machinery repair ■ plumbing repair ■ field construction ■ metal sculpture ■ farm tool repair ■ garden tool repair ■ wrought iron work ■ rescue work ■ hobby work ■ SAFE - stable Solidox pellets ■ SIMPLE TO OPERATE - single valve control ■ ECONOMICAL - no expensive cylinders ■ PORTABLE - only 7 lbs.
KIT INCLUDES: Torch, propane, pellets, braze rods, glasses, lighter, guarantee, etc.

HARDWARE DEPT.



11.44
Reg. 13.99

Black & Decker 1/4" Electric Drill

The single speed-drill to choose for light duty work and occasional building or remodeling jobs. Sanding, polishing, buffing, grinding and wire brushing can be done with optional accessories. Tool is double insulated, needs no grounding. Exclusive recessed center locking button guards against accidental "lock-on".

HARDWARE DEPT.



2.19
Reg. to 3.59

4 Pack Energizer "AA" or 2 Pack Energizer 9 Volt Batteries

For long life and maximum performance use Energizer.

2 Pack "C" or "D" Energizer Batteries

1.19 Reg. 2.26

SPORTS DEPT.



33.88
Reg. 47.99

Daisy .177 Cal. CO₂ Pellet Pistol

POWERLINE MODEL 780/790
CO₂ gas-operated pellet pistol. Rifled barrel, high/low power settings. 780-22 caliber pellet. 790-177 caliber pellet.

5 Pack CO₂ Jetts . . . **1.99**

SPORTS DEPT.

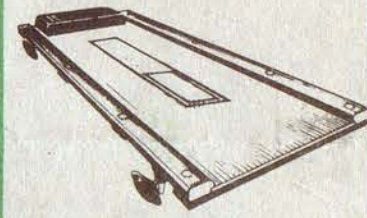

6.99
Reg. 11.48

Mechanic's Creeper

The large 15"x 36" oriental plywood bed and reinforced underbraces makes this a durable piece of equipment to have at home, or at work. Rolls around easily on concrete floors. At least 15 per store.

AUTOMOTIVE DEPT.

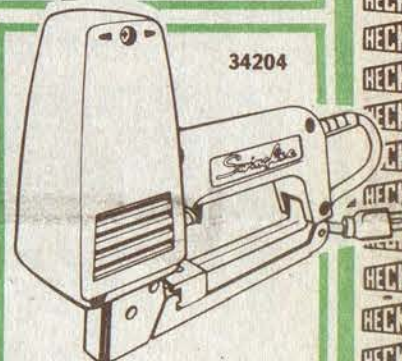

15.66
Reg. 25.99

Swingline Electric Staple Gun

The Swingline Electric Staplegun is light-weight and so easy to use, you'll "almost" enjoy doing insulating jobs and other home improvements. Think of all the money it will save you! Drives 5 staple sizes, 1/4" thru 9/16".

HARDWARE DEPT.



Reg. 2.99 Each
Strap On
Emergency
Chains

1.66
EA.

AUTOMOTIVE DEPT.



39¢
Reg. 59¢

Prestone Gas Line Anti-Freeze

Prevents engine starting problems due to frozen lines. 12-oz. size.

AUTOMOTIVE DEPT.



8.99
Reg. 14.99

MONARCH PICK-UP TRUCK MIRRORS

50 full square inches of reflective surface. A lateral rectangle for the widest view and advanced airstream styling. Chrome-bright stainless steel head with massive bright anodized aluminum bracket. 2 screw ball swivel for all-angle vibration free adjustment. Fits right or left side. At least 15 per store.

AUTOMOTIVE DEPT.

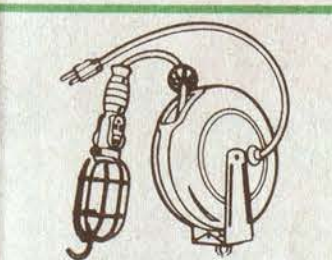

13.88
Reg. 19.99

20 Ft. Retractable Reel Light

HARDWARE DEPT.

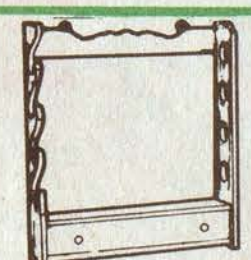

13.88
Reg. 19.99

ACADEMY 4 PLACE WOOD GUN RACK WITH DRAWER

5/8" Hardwood hand rubbed to a walnut grain finish. Durable felt lined firearm protection grooves. Unusual locking bar device prevents gun removal. Shelf drawer with lock and key. Holds 4 rifles or shotguns. At least 12 per store.

SPORTS DEPT.



9.99
Reg. 14.99

State University Basketballs

Durable quality basketball allows you to play the sport with name and logo of your favorite state university team.

SPORTS DEPT.



19.88
Reg. 29.99

Wheeler 1500 Watt Electric Heater

Thermostat controls with positive off position. Safety switch shuts off automatically if heater tips. Blower forced air circulation.

HARDWARE DEPT.



13.88
Reg. 19.99

Hart Log Rack

Diameter: 40". Capacity: Approx. 60 average logs. Individually packed in colorful gift cartons.

HARDWARE DEPT.



7.88
Reg. 12.99

Hart Wood Basket

Satin black finish wood basket for use by the hearth or variety of other attractive uses in the home.

HARDWARE DEPT.

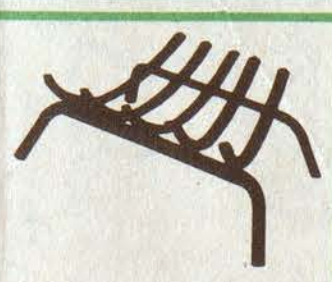

6.88
Reg. 9.99

Hart 5 Bar Grate

Heavy duty 5-bar steel grate. Holds large logs to allow air circulation and even burning.

HARDWARE DEPT.



7.88
Reg. 10.69

Kiddie Fire Extinguisher

The Kiddie 10BC chemical fire extinguisher is rated for B and C type fires. Not for use on electrical fires. Ideal for kitchen, auto, boat or wherever fires are contained within a small area.

HARDWARE DEPT.



18.88
Reg. 24.99

Chimney Cap

Top Hat is built from heavy gauged galvanized iron with a built in heavy duty spark arrester and finished in flat black acrylic enamel.

HARDWARE DEPT.



719 University Drive Prestonsburg, Ky.

NO EXCHANGES OR REFUNDS WITHOUT SALES RECEIPT



NOT RESPONSIBLE FOR
TYPOGRAPHICAL ERRORS
WE RESERVE THE RIGHT
TO LIMIT QUANTITIES

HECK'S

shop early

OPEN DAILY 9:30 TO 9:00—SUNDAY 12 TO 7

SAVINGS



USE YOUR
VISA
OR
MASTER CARD

**SALE STARTS
SUN., DEC. 13—1:00 P.M.**
PRICES IN EFFECT
THRU TUES., DEC. 15
WHILE QUANTITIES LAST.



Houseware Dept.
LIBBY GLASS
7 PC. CAMBRIDGE
COCKTAIL SET
\$9.99
SET
REG. 14.99



16.88



Brentwood Hall Tree
Decorative hall tree utilizes
space efficiently Classically
styled. At least 12 per store.
HOUSEWARE DEPT.



2.49
8-Oz. Coty Stocking Stuffers
Cologne Spray

Coty "Classic Editions":
mini-books with Cologne Spray. .8 fl.
oz. and line of lovely poetry. In
Emeraude, L'Aimant, L'Origan. \$3.25
COSMETIC DEPT.



67¢
9-Oz. Fireside Festive Favorites
Cookies

9-oz. box of old fashioned, home
style cookies. Great with hot
chocolate for an after school snack.
COSMETIC DEPT.



SOFTLITE
DOLL LAMP
\$12.88

Reg. 17.49



Our latest fashion doll is beautifully gowned
and has a molded "soft-glo" ballerina shade
for good lighting. Overall height 21".



1.76
BENE TRAVEL GIFT SET

Give him luxury on the move with Ben Rickett
Bene soap and cologne.

1.58
6-OZ. MENNEN SKIN BRACER

Give him a touch of spring this Christmas
with refreshing Mennen Skin Bracer 6-oz.
size.

2.47
OLDSPICE SHAVING LOTION

The reason women have always waited for
their men to return from the sea.

3.99
REVLON CHAZ

Revlon Chaz for men rugged, yet refined.

COSMETIC DEPT.

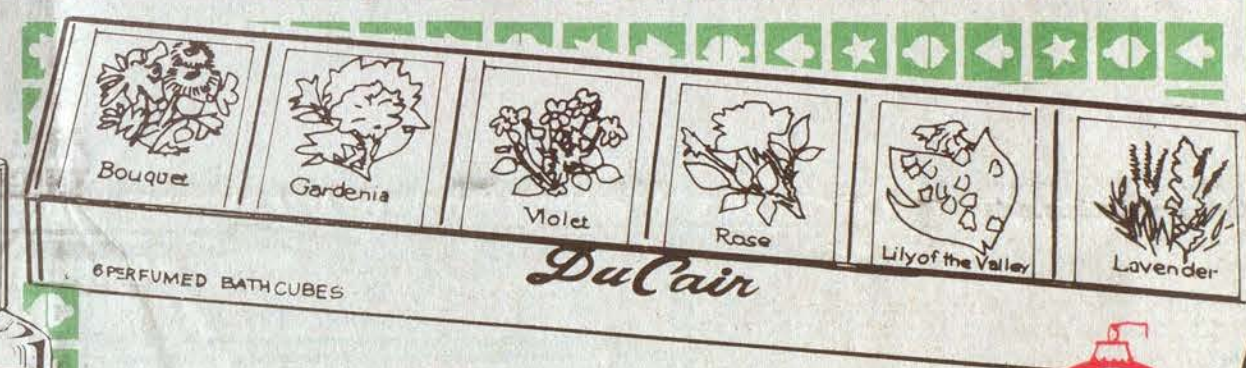

1.17

Duclair Bath Cubes, 6 In A Gold Tray

Bathe in liquid luxury with DuCair per-
fumed bath cubes. In six fragrances.

COSMETIC DEPT.



4.46

1 5/8-OZ. SHULTON BLUE STRATOS
COLOGNE

A young free scent for today's man. From
the makers of Old Spice. 1 5/8-oz. size.



2.99

GOOD BOAR BRISTLE BRUSH, FULL
ROUND, PROFESSIONAL, FLAIR, OR PADDLE

A premium quality hair brush made with a blend of
natural boar bristles reinforced with nylon and set
in a fine Amberglö-block. The boar bristles will
clean your hair and distribute the natural oils as you
brush. The nylon bristles penetrate the hair and
stimulate your scalp. Only the finest hair brushes
are deserving of the Signet trademark by Goody. It's
your assurance that you are selecting the very best
you can find.

COSMETIC DEPT.



2.99

ACE MATES PURSE KIT

Includes a Designer Purse,
Comb and a Good-For-Your-
Hair-Brush.

COSMETIC DEPT.



2.37

MAYBELINE KISSING KANES

4 super flavored Mini-Kissing Stick
glosses in our most popular flavors, all
gift tagged and ready to give.

COSMETIC DEPT.



2.47

1-OZ. SAULTON BLUE
JEAN COLOGNE
MIST

Shulton's casual, yet
chic scent for young
women.

COSMETIC DEPT.

4.47

.75-OZ. COTY SOPHIA
COLOGNE SPRAY

An exquisite scent for
the lady in your life.
.75-oz. size.

COSMETIC DEPT.



2.99

KIWI WESTERN SHOE SHINE KIT

Kit includes 2 applicator brushes, 2 buff-
ing brushes, brown and black shoe
polish, shining cloth and handy carrying
case.

COSMETIC DEPT.



77¢

10-OZ. Brach's Gloria Mix

A delightful 10-oz. bag of Christmas
candy from Brach's.

FOOD DEPT.



ENGLISH
TOFFEE

1.59

10-OZ. BRACH'S CHELSA CHIPS ENGLISH
TOFFEE BAG

FOOD DEPT.



719 University Drive Prestonsburg, Ky.

NO EXCHANGES OR REFUNDS WITHOUT SALES RECEIPT



USE YOUR
VISA

Money Matters

How to Get Your Own Medical Records

Are you trying to decide whether to have surgery? Do you wonder what all those hospital tests were really intended to determine? What did your insurance company learn that caused them to cancel your policy?

The answers to these questions are in your medical records. These hospital, clinic and doctor's files are not readily laid bare for the individual most directly concerned: the patient. Yet various government agents and private concerns have little trouble gaining access to them.

An individual's medical records are commonly available to insurers, government social service agencies, law enforcement officials, credit institutions, medical researchers, schools and employers.

There is strong evidence of even more widespread dissemination. For example, one woman, upon registering to give birth in a hospital, found herself deluged with mail from baby products manufacturers. Firms have even sprung up specializing in the acquisition of medical files for their insurance agent clients.

Individuals seeking to gain knowledge of their own files, however, will encounter the attitude that the records are the private property of the doctor, hospital, clinic, etc. They may be informed that the records are beyond their comprehension. Or they may simply be advised that the doctor knows best. Practitioners opposing patient access to files have cited the time and cost of record keeping, suggested that this availability will produce more evasive reports and have argued that open records may harm the patient.

The Health Research Group, a Washington, D.C.-based consumer action agency, has set up guidelines to assist individuals seeking to obtain their medical records. The first step is to find out what one is legally entitled to. It is not as easy as it sounds.

If the desired records are in a veteran's or military hospital or in a public health facility, access is provided for under the Federal Privacy Act. Other medical records are governed by state law, in which there is great variation. In half of the states, no law exists to guarantee access; Illinois, Colorado and Massachusetts are the most progressive.

Some state laws apply differently to public versus private facilities or physician's versus hospital files. Some exclude certain records. Others may preclude individual access but grant availability to legal or medical representatives. In some states, one may see the records but not reproduce them.

To Get Your Records

The Health Research Group recommends that you first call the relevant office or institution and request the desired documents. Keep a record of the time, date, person contacted and their response. This should be followed by a written request, citing the appropriate statutes. If these requests are denied, try to get a written refusal and inquire about appeal procedures. Such procedures should be exhausted if they exist. The next step is to seek outside help.

The Health Research Group contends that if you are willing and able to use a doctor or lawyer or

Gifted Children Are Focus Of KET Special

The special needs of gifted children are the focus of the new KET special, "On Gifted Children," airing on Sunday, December 13 at 6 p.m. and Monday, December 28 at 10:30 p.m. (ET), on KET.

Hosted by KET's Jonas Chaney, the program examines topics such as recognizing the characteristics of gifted children; the challenges and rewards of gifted children; and educational programs especially designed to deal with their special needs.

Panelists include Reba Mattingly of Elizabethtown, a mother of gifted children, Dr. Dan Thomas of the Guidance and Counseling Department of Morehead State University, and Doris Miels, coordinator of the Gifted and Talented programs in the Daviess County Schools.

According to Miels, many parents and teachers feel threatened by giftedness in children. With new programs being introduced in many school systems, gifted children, parents and teachers are benefiting from more expansive study areas. Miels explains that there is a shortage of such programs and that there is a need for more public funding of these programs.

For more information regarding gifted children, viewers should contact: Susan Lieb, 1831 Capital Plaza Tower, Frankfort, Ky. 40601. Phone: (502) 564-2106.

threatened litigation, you will ultimately be successful in obtaining your records.

Outside agents that may be of some assistance include:

- Patient representatives groups. A list of local chapters can be obtained from the Society of Patient Representatives, American Hospital Association, 840 N. Lake Shore Dr., Chicago, IL.

- Patient's rights advocates such as Health Writers, Inc. in Madison, Wis., and the Patients' Rights Program in Pittsburgh. A list of Public Interest Research Groups (PIRG) can be supplied by the National PIRG Clearinghouse, 1329 E Street, N.W., Washington, D.C. 20004.

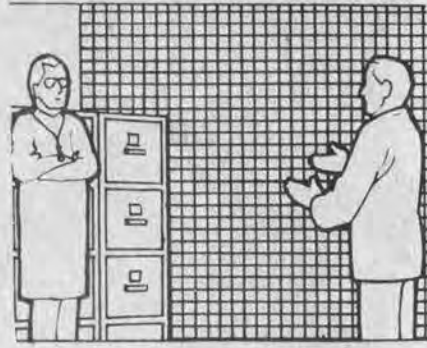

- Organizations that assist minorities, women or gays, particularly health collectives. Local Gray Panthers chapters can be located through the national headquarters at 3700 Chestnut St., Philadelphia, Pa. 19104.

- Consumer affairs or legal aid organizations. For information about American Civil Liberties Union chapters, contact the ACLU at 22 E. 40th St., New York.

Contract Awarded For Tram Bridge

The state Department of Transportation has awarded a contract to build a bridge over the Big Sandy River at Tram Bridge.

Kay and Kay Contractors, Inc., of London, received a \$1,055,280 contract for the project.

The project is one of more than 280 bridge replacement projects included in the state's five-year road and bridge construction plan at an estimated cost of \$170 million.

The projects are part of the federal bridge replacement program in which the federal government provides 80 percent of the cost and the state provides the remaining 20 percent.

Transportation Secretary Frank Metts said construction projects included in the five-year plan are on schedule and in some cases as much as two years ahead of schedule.

WANTED—SECURITY GUARDS FULL OR PART-TIME EMPLOYMENT

STORM SECURITY SYSTEMS, Inc. WATER GAP ROAD, PRESTONSBURG
We are accepting applications for security guards. All applicants must be 21 years of age and have a clean police record. Our guards are bonded, licensed and insured. Storm Security Systems is Kentucky's largest privately owned security company. Our home office is London, Ky., with branch offices in Hazard and Prestonsburg. All employees will be hired from this area.



STORM SECURITY SYSTEMS, Inc.
CALL 874-2103
FOR AN APPOINTMENT

WE RESERVE THE RIGHT TO LIMIT QUANTITIES FEDERAL FOOD STAMPS WELCOME

Martin's PRICES GOOD THRU DEC. 13, 1981.

BEST-WAY

McDowell, Ky. FOOD STORES

CHUCK ROAST
\$1.29
LB.

FISCHER'S VAC-PAC SLICED BOLOGNA
\$1.69
16 OZ. PKG.

FRESH GROUND BEEF
\$1.29 LB.

STEW BEEF LB. **\$1.99**

SHOULDER ROAST LB. **\$1.49**

FISCHER'S MELLWOOD BACON **\$1.69**

KIDS LOVE EM' FISCHER'S WIENERS 12 OZ. PKG. **\$1.09**

FRYER LEGS LB. **89¢**

FRYER THIGHS LB. **79¢**

RUSSET POTATOES
\$1.99
20 LB. BAG

RED DELICIOUS APPLES
99¢
3 LB. BAG

CALIFORNIA FRESH CARROTS ... LB. **39¢**

FLORIDA JUICY TANGELOS 5 LB. BAG **\$1.79**

MAXWELL HOUSE INSTANT COFFEE
\$3.99
10 OZ. JAR

MORTON BEEF OR CHICKEN POT PIES ALSO TURKEY
3 \$1
8 OZ. PKGS.

CHUNK LITE STARKIST TUNA
89¢
6 1/2 OZ. CAN

KRAFT VELVEETA CHEESE
\$2.99
2 LB. PKG.

LUCK'S PINTO BEANS 17-Oz. Cans **2/\$1.00**

CARNATION COCOA MIX 12 OZ. PKG. **\$1.39** ALSO W/ MARSH-MALLOW

SHELF SPECIALS...SURE TO PLEASE

MAZOLA CORN OIL 32 OZ. JAR \$1.89	HI C ASST. FRUIT DRINKS 46 OZ. CAN 79¢	WINDEX W/SPRAY GLASS CLEANER 12 OZ. BTL. 89¢
BETTY CROCKER POTATO BUDS 13 OZ. BOX \$1.09	GLAD TRASH BAGS 10 CT. BOX \$1.39	Sale Prices Effective While Quantities Last.
5' OFF LABEL ARMOUR VIENNA SAUSAGE 5 OZ. CAN 2/89¢	SUNSHINE CHUNK DOG FOOD 25 LB. BAG \$3.99	Meat prices in effect 12/10-13. All other prices in effect 12/9-13.

GEN. MILLS CHEERIOS 15 OZ. BOX **\$1.39**

15' OFF LABEL LAUNDRY DETERGENT OXYDOL 49 OZ. BOX **\$1.89**

HYDE PARK ICE CREAM VANILLA HALF GAL. **\$1.29**

HYDE PARK PURE CANE SUGAR 5 LB. BAG **\$1.39**

HYDE PARK ASST. SOFT DRINKS COLA 2 LIT. BTL. **99¢**

WHITE CLOUD BATH TISSUE 4 ROLL PKG. **\$1.09**

FROZEN & DAIRY

PARKAY WHIPPED MARGARINE 16 OZ. PKG. **89¢**

SEALTEST LIGHT N LIVELY COTTAGE CHEESE 12 OZ. CTN. **79¢**

HYDE PARK CRINKLE FRENCH FRIES 5 LB. BAG **\$2.49**

SARA LEE PECAN COFFEE CAKE 11 OZ. PKG. **\$2.09**

BESTWAY IS THE 'BEST-WAY' TO SHOP!

WE GIVE QUALITY STAMPS!! COME SEE FOR YOURSELF!



THINK IGA

FOR HOLIDAY BEST BUYS

Fischer's
Whole Pork Loins



Prices effective through Sunday, Dec. 13, 1981.

We reserve the right to limit quantities and correct printing errors.

Self-Rising
Pantry Prize Flour
\$3.99
25 lb. bag
Limit 1

Assorted Colors Bath Tissue
Charmin
\$1.09
4-roll pkg.

IGA
Tomato Soup
25¢
10.5 oz. can

Laundry Detergent
Punch
\$1.19
49 oz. box

Duncan Hines
Cake Mix
77¢
18.5 oz. box

Palmolive
Dish Liquid
\$1.39
32-oz. Reg. \$1.99

U.S.D.A. Choice
Sirloin Tip Roast
\$2.29
lb.

Family Pak
Pork Chops
\$1.09
lb.

U.S.D.A. Choice
SIRLOIN TIP STEAK
\$2.39
lb.

Thin Cut Breakfast
PORK CHOPS
\$1.69
lb.

U.S.D.A. Choice
BEEF CUBE STEAKS
\$2.39
lb.

Random Wt. Family Pak
PLATTER BACON
99¢
lb.

Center Cut
PORK CHOPS
\$1.59
lb.

1-Lb. Pkg. Thick or Reg.
ECKRICH BOLOGNA
\$1.69
lb.

Loin End
PORK ROAST
\$1.09
lb.

Country Style
SPARE RIBS
\$1.19
lb.

Reg. \$1.59
JENO'S PIZZA 12-oz. **89¢**

Blue Bonnet
Whipped Margarine
49¢
16-oz. pkg., 6-sticks

Table Fresh
Florida Tangelos
99¢
5-lb. bag

Table Fresh
Yellow Onions
59¢
3-lb. bag

Reg. \$1.63
Banquet MAN-PLEASER DINNERS 19-oz. **\$1.39**

Red Delicious APPLES
99¢
3-lb. bag

Coffeemate 16-oz. **\$1.59**
Dinty Moore Beef Stew **89¢**
Dinty Moore Vegetable Stew **89¢**

French Onion, Bacon-Onion, Barbecue
Allen's Dips 8-oz. tub **3 1/2**

Kraft American Singles
6-oz. pkg. **79¢**

HEMGROWN WHITE TURNIPS **19¢** Lb.

FAYGO CANNED POP
5/\$1
12-oz. cans

NOW! GENERICS Tuna Fish
69¢
6 1/2-oz. can

10-Lbs. WHITE POTATOES
\$1.09

THOMPSON'S IGA FOODLINERS • Prestonsburg • Martin • Wheelwright

SHOP WITH EASE AT DAN-DEE'S!

WE ACCEPT USDA FOOD STAMPS



WE RESERVE THE RIGHT TO LIMIT QUANTITIES.

NOT RESPONSIBLE FOR PRINTER'S ERRORS

WHOLE FRYERS 45¢ Lb.

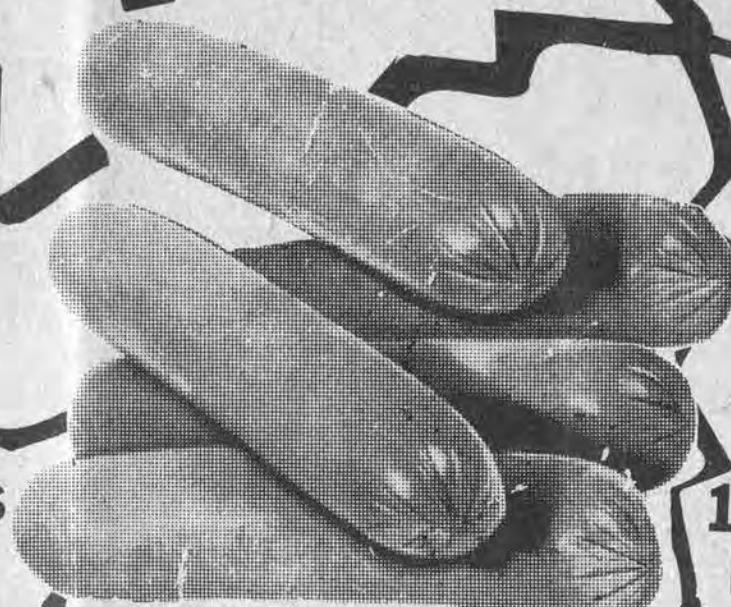

ARMOUR REGULAR WIENERS 89¢ 12-Oz. Pkg.

GROCERIES

GROCERY PRICES EFFECTIVE DEC. 9 THRU DEC. 13.

STOKELY

CATSUP 99¢ 32-Oz. Btl.



VAN CAMP'S 16-OZ. PORK & BEANS

2/75¢

MRS. FILBERT'S 1-LB. QTRS. MARGARINE 49¢

PUREX DETERGENT \$1 19 42-Oz. Box

HYDE PARK 13-OZ. EVAPORATED MILK 2/89¢

KRAFT 32-OZ. MIRACLE WHIP \$1 39

WESSON OIL \$1 19 24-Oz. Btl.

START SAVING QUALITY STAMPS FOR YOUR HOLIDAY SHOPPING!

NEW STORE HOURS FOR THE WINTER SUNDAY-THURSDAY 8 A.M.-9 P.M. FRIDAY & SATURDAY 8 A.M.-11 P.M.

PRODUCE

PRODUCE PRICES EFFECTIVE DEC. 9 THRU DEC. 13.

FRESH BROCCOLI



89¢ BUNCH

FLORIDA ORANGES



\$1 29 5-Lb. Bag

MAINE POTATOES 20-Lb. Bag



\$1 99

ARMOUR'S 5-OZ. VIENNA SAUSAGE 2/89¢



VAN CAMP'S 8-OZ. BEANEE WEENEE



2/89¢

VALUABLE COUPON

50 FREE QUALITY STAMPS WITH THIS COUPON AND PURCHASE OF ANY 2 FAMILY PAKS OF CANDY VALID AT DAN-DEE SUPERMARKET DEC. 9 THRU DEC. 13.

VALUABLE COUPON

50 FREE QUALITY STAMPS WITH THIS COUPON AND PURCHASE OF ANY 2 PKGS. OF LUNCHEON MEAT. VALID AT DAN-DEE SUPERMARKET DEC. 9 THRU DEC. 13.

VALUABLE COUPON

50 FREE QUALITY STAMPS WITH THIS COUPON AND PURCHASE OF ANY 2 BOXES OF CEREAL VALID AT DAN-DEE SUPERMARKET DEC. 9 THRU DEC. 13.

VALUABLE COUPON

50 FREE QUALITY STAMPS WITH THIS COUPON AND PURCHASE OF ANY 3 CANS OF PET FOOD VALID AT DAN-DEE SUPERMARKET DEC. 9 THRU DEC. 13.

MEAT

MEAT SPECIALS GOOD DEC. 9 THRU DEC. 13.

PLATTER BACON \$1 09 Lb.

ROUND STEAK \$1 69 Lb.

RUMP ROAST \$1 99 Lb.

SPARE RIBS 69¢ Lb.

FRYER LEGS 59¢ Lb.

LARGE EGGS 79¢ Doz.

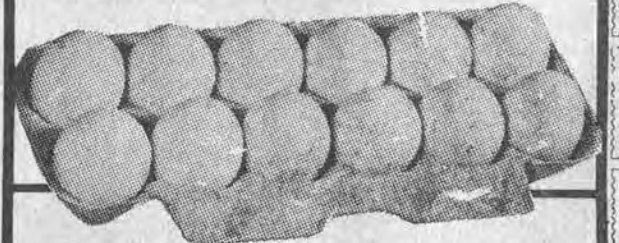

OTHER UNADVERTISED SPECIALS THROUGHOUT OUR STORE!!

FEED FOR LIVESTOCK

CREAMETTES \$1 09 2-Lb. Box

DIXIE BELLE CRACKERS 59¢ 1-Lb. Box

DIAL LARGE BATH SOAP 2/\$1 09

BETTY CROCKER BROWNIE MIX \$1 19 22-Oz. Box

CHEF 1-2-3's WITH FRANKS 69¢ 15-Oz. Can

DAN-DEE SUPERMARKET

HOURS: SUN.-THURS. 8 A.M.-9 P.M. FRI. & SAT. 8 A.M.-11 P.M.

PHONE 478-9696 STANVILLE

AMPLE PARKING

New Trail Open At Park Near Here



Jenny Wiley State Park Superintendent Danny Brown (left) is pictured presenting a \$25 gift certificate to Marilyn Castle for her winning entry in a "Name the Trail" contest sponsored by the park. Also pictured are YACC crew leader Bob Fraley, who is shown preparing to cut the ribbon to open the new 3.8-mile-long hiking trail, and Lisa Maliszewski, park naturalist. Castle named the trail "Rocky Ridge Trail." Built by the Youth Adult Conservation Corps (YACC) under the direction of crew leaders Bob Fraley and George Conley, the trail connects the lodge area with the park campground and the Jenny Wiley Trail system. The trail offers a hike which was described as "strenuous." Other trails within the park offer scenic walks for hikers of all levels of endurance.

The Road to Bethlehem

By JULIA PORTER-CURTIS
(First vice president,
LOCAL CHURCH WOMEN)

"Let us now go even unto Bethlehem"
(Luke 2:15)

As we are in the midst of the advent season what does it mean for us? Is it a time to take the road to Christmas or a time to take the road to Bethlehem? Will we keep Christ at the center of our Christmas and will we put Him first in our hearts and plans?

We feel more at home with the shepherds as they take the road to Bethlehem. When we meet the shepherds they are about their daily work, just as we are doing day by day. But to these people, the shepherds, there came a divine glory and a divine splendor—the announcement of glad tidings and joy to a world of darkness and shadows. The shepherds responded when their moment came. They heard that the Saviour was born and they said, "Let us go now even unto Bethlehem and see this thing which the Lord has made known unto us." You

are not asked to take the road to Christmas but take the road to Bethlehem and pay homage and honor to our Saviour and King.

When the shepherds responded to that revelation in faith, they found the reward of faith. They found that God's promise is true. And they went with haste and they found—they found Mary, and Joseph, and the Babe lying in the manger.

Not only did they find, but a great joy welled up in their lives, minds and spirits so that they had to tell others about it. The good news could not be contained; it bubbled over. When they had seen the Holy Family, they made known abroad the good tidings that had come to them concerning this child.

This commission has not come to an end. If we have good news, let us share it and if we believe that Christ was born a Babe in Bethlehem, let us tell about it. If we are happy in our faith, let others know it, and if we think fellowship with Christ is a grand and glorious thing, let us proclaim it, and love Him. This commission is ours as it was the shepherds. If we take the road to Bethlehem with them, we will witness to Christ.

After this the shepherds did not become seers or prophets. They remained shepherds. They went back to their work, their duties and responsibilities. But everything was different because there was glory upon their lives.

The shepherds are singing now; they are shouting; they are happy. We have to ask ourselves if we have had things made known to us so great and so glorious that life becomes a continual pageant of praise and giving glory to God who has made known such great things to us.

Alice E. Kenelly is the author of the following poem that expresses our feelings, this Advent season:
After the carols have faded
And the gifts have been tucked away,
And the candles are stubs of formless wax
And the snow has mouldered to gray
After the holly withers,
And the berries are rusted brown,
And the carpets sparkle with tinselled fir
Where needles came tumbling down
After the dream has ended
And the embers are burning low,
May the Christ the Heart of Christmas,
Still brighten the afterglow.

Last 4- and 8-Party Lines Phased Out by Bell System

It marked the end of an era for Kentucky telephone users. Four- and eight-party lines, long a fixture and often a nuisance to families and businesses in outlying regions of the state, went the way of crank phones and calls to "Central."

On November 30 a Bell technician changed Mr. and Mrs. Clarence Herrington's telephone from an eight-party line to a two-party line. The Herringtons, who live 10 miles east of Cynthia in rural Harrison county, had the last four- or eight-party line in South Central Bell's Kentucky service area.

"Eliminating these lines has been a top priority of ours," said Art Willett, Bell's local manager. "It's taken a decade of hard work to accomplish, and we've had to invest \$40 million to build new phone lines and call-handling equipment to do it."

But, Willett said, more than money and time has been involved. "Our folks did a fine job—from designing new systems to hanging new phone cable to installing new phones. It's quite an achievement."

Public Service Commission support and concern also played an important role in reaching this milestone, according to Willett.

Commission and Bell officials saw the need to upgrade rural service in the early '70s when 56,000 Kentucky families and businesses shared four- and eight-party lines. In 1972, the commission directed Bell to eliminate all these lines by January 1, 1982.

The project was often the topic of commission orders to Bell. "Sometimes they use a carrot; sometimes a stick," Willett said. "The commission imposed a tight deadline for a big job. But they also changed outdated rules and procedures to help us, and they recognized the extremely high costs of building telephone lines in remote, rugged areas."

Willett said there was a time when shared phone lines met the needs of rural areas. "But that time passed long ago. The rural areas of Kentucky need top-grade communications services as much as any area today."

Nothing made the need to upgrade service more evident than the coal boom that swept Kentucky in the '70s.

"All of a sudden, new mines opened, people settled, and businesses popped up where there had never been phones before. And there had to be good communications to keep the coal moving."

"If we hadn't already begun to improve rural lines, there's no telling how many four- and eight-party lines there would be today."

Willett likened South Central Bell's success in updating rural phone service to bringing dial phone service and dial-it-yourself long distance calling to Kentucky.

"We've brought rural phone service another important step forward, but other improvements must be made. We're committed to doing the best job possible with the resources available," he said.

Tomatoes can be peeled more easily if they are first placed in boiling water for a minute, then plunged into cold water.

FREE HEARING TESTS SET For Floyd County, Ky.



ELECTRONIC HEARING TESTS Will Be Given By H. W. MATTINGLY

BELTONE Consultant Who Will Be At: ARCHER MEMORIAL CLINIC—PRESTONSBURG, KY.— WEDNESDAY—DEC. 16, 9 AM to 1 PM

Anyone who has trouble hearing is welcome to have a hearing test using modern electronic equipment to determine if his loss is one which may be helped. Some of the causes of hearing loss will be explained and diagrams of how the ear works will be shown.

We Also Service and Repair All Makes of Hearing Aids. Batteries And Supplies For All Makes For Sale.

IF YOU CANNOT COME IN— CALL FOR A HOME APPOINTMENT. PHONE 886-2502

MARTIN PHOTO COLOR LAB
ACROSS FROM HOSPITAL ON OLD RT. 80—MARTIN, KY.

SPECIAL! DEC. 9 THRU DEC. 16
\$2 OFF REGULAR PROCESSING PRICE FOR 135-126-110 PRINT FILM

24-Hr. Service

NO COUPONS THIS WEEK

WE'LL ENLARGE THOSE FAVORITE NEGATIVES AT VERY REASONABLE RATES

WE HAVE FILM SUPPLIES



Does your organization need a speaker?

Perhaps the MSU Speakers Bureau can help. We invite you to call

Morehead State University

1-800-262-7474
(toll-free in Kentucky)

12-9-81

Southern States

Holiday SALE

Now Thru Dec. 19
Big Savings on Gifts

Energy-Saving Water Heaters

Double density insulation —heaters almost pay for themselves in energy saved over the life of the unit. Glass lining. Magnesium anode. Threaded drain valve.

30-gal. gas (LP or natural) No. ESG-31

\$140⁰⁰

Reg. sug. pr. \$172.00

52-gal. electric No. EFR-52

\$165⁰⁰

Reg. sug. pr. \$204.00



Homelite 12-In. Electric Chain Saw \$65⁹⁵

Reg. sug. pr. \$79.95

Safety-lock switch helps prevent accidental starts. Slip clutch protects against motor burnout. No. 6-84472W.

All-Seasons Steel Belted Radial Tires

SIZE	SALE
P195/75R-14	\$57 ⁹⁵ plus \$2.23 FET
P205/75R-14	\$61 ⁹⁵ plus \$2.34 FET
P225/75R-14	\$68 ⁹⁵ plus \$2.62 FET
P215/75R-15	\$65 ⁹⁵ plus \$2.62 FET
P255/75R-15	\$70 ⁹⁵ plus \$2.79 FET



No more seasonal changing. Use these versatile tires on all four wheels, all four seasons of the year. Traction plus quietness. Polyester cord plus steel. No blems—no seconds. All first quality.

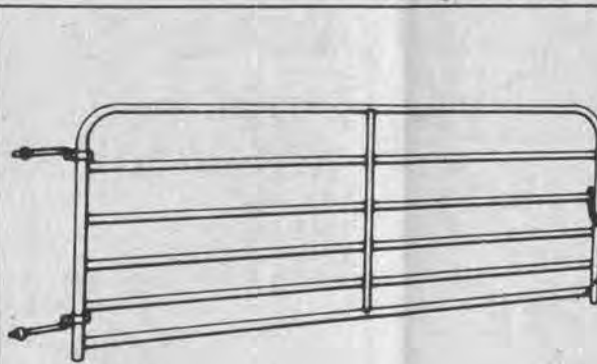

Galvanized Tube Gates

12-ft. **\$52⁴⁵** No. 06-4035.

14-ft. **\$61³⁰** No. 06-4036.

1 1/2-in. tube diameter, 18-gauge tube, 50 in. high. Adjustable bolt-type hinges. Chain latch included.



5-gal. Kerosene Can \$9⁹⁵

Reg. sug. pr. \$13.85

26-gauge galvanized steel. Withstands rough use. Blue. No. 305.



CO-OP® Portable Oil-Fired Heater

\$168⁹⁵

Reg. sug. pr. \$190.80

30,000 Btu's. Provides instant heat, anywhere. Simply plug into any standard electrical outlet. Ideal for farm, workshop, garage—almost any place. No. C30A.

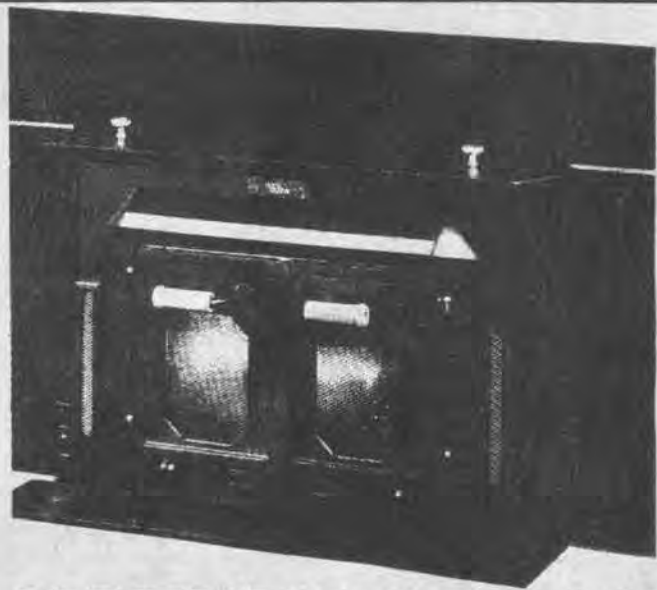

NATURE'S WAY
ALTERNATIVES TO HIGH HEATING BILLS

BUCK STOVE FREE-STANDING & FIREPLACE INSERTS

ASK A BUCK OWNER ABOUT HIS STOVE. REFERENCES FURNISHED.

CUSTOM GLASS ENCLOSURES FOR REGULAR & ARCHED FIREPLACES

BLOWN-IN CELLULOSE INSULATION IN EXISTING WALLS & CEILINGS • PHONE 886-1719

U.S. 23, PRESTONSBURG • BANK FINANCING AVAILABLE

12-9-81

FARM & HOME STORE

South Lake Drive Prestonsburg

About the House

Stop Killing Your Trees

Everyone has stories about favorite house-plants that have withered and died. But few people realize how easily outdoor trees can be harmed and even killed. Carelessness, lack of attention, and unmindful strain can destroy shade trees and the investment they represent. For not only do trees make your yard a cool and pleasant place, but they add as much as \$1,000 to the resale price of your home. So it pays to keep your trees healthy, thriving and bountiful.

Never encircle a tree trunk or limb with a wire, cable, chain or iron band. More trees are injured in this way than in any other. Since it is solid and strong, a tree is often used as an anchor for almost anything that can be hung: clotheslines, hammocks, trailers, boats and even car motors. If the tree's use as an anchor lasts for only a short time, no harm will be done, but the chains and bands are often forgotten and left upon the tree. As the tree grows, constantly expanding in girth, it will strangle itself against the unmovable band.

If you want to attach something to a tree, do it with a lag screw hook. Screw one into a predrilled hole and you can leave it there forever. As the tree grows, the hook will gradually be engulfed by new layers of bark and wood, and no harm will be done.

Avoid bumping or scraping tree trunks with a car or lawnmower. Trees close to driveways are often scraped by cars backing out, and trees near the street are prime targets for automobiles. When bark is knocked off a tree, it leaves an open avenue for infection by insects and fungi. The remedy is to remove loose and damaged bark with a chisel and knife and to paint the exposed wood with a tree seal. Large wounds may need to be repainted from time to time.

Lawnmower damage is more subtle. Small blows by the machine, repeated week after week, can kill the bark before damage is even noted. Build a guard around the base of your tree, or cut the grass around it by hand.

Try not to change the grade level of earth around your tree. Removing too much soil around a tree can expose its roots, reducing water intake, and causing the tree to topple. Filling in too much dirt around a tree can suffocate the roots, preventing the passage of air and water, and interfering with the activity of soil micro-organisms. If you must change the grade level of soil around your tree, do so as gradually as possible. Use a coarse gravel for the lower part of the fill, and a thin layer of sandy loam for the upper part.

Avoid building a concrete or asphalt patio around a tree. These materials are much worse than dirt, and will gradually cut your tree's roots from needed supplies of air and water. If you already have a patio of this type, try perforating it with a series of small holes that will allow passage of air and water to the tree's roots.

Improper pruning will also damage trees. Poorly cut branches leave unhealing stubs open to insects and fungus. Poor shaping of a young tree will lead to the formation of weak V-shaped crotches that can cause the trunk to split down the middle as the tree gains size and weight. If you don't know how to prune your tree correctly, call in an expert.

Be careful of fire. Many homeowners burn leaves or trash underneath trees without realizing that the heat of their fire carries much further than its flames. Scorched branches are the result.

Watch out for animals. Dogs and cats can chew or scrape the bark from young trees, opening them to infection.

Don't repair tree cavities yourself. Cavity repair is a tricky business, and amateurs never do it correctly. An improperly filled cavity is worse than one left alone. It will produce rot and actually hinder the healing process of the tree. Call an expert to fix it.

Children with hatchets, hammers or knives are menaces to trees. Even large trees can be seriously harmed by continual chopping on their bark. Tree houses are fine, though, providing not too much bark is chipped away and not too many boards are wedged into crotches. When the children have stopped using the house, however, take it down carefully, leaving any deeply imbedded nails unpulled. The prying action in unpulling them could damage the bark.

VELOCITY MARKET

4 LOCATIONS!
 • PIKEVILLE • ZEBULON
 • BETSY LAYNE • ELKHORN CITY
OPEN 7 DAYS A WEEK
8 A.M. TO 11 P.M.

• PRICES EFFECTIVE WED., DEC. 9 THRU SUN., DEC. 13.
 • WE RESERVE THE RIGHT TO LIMIT QUANTITIES.
 • WE ARE NOT RESPONSIBLE FOR PRINTER'S ERRORS.

EXTRA LEAN GROUND BEEF
\$1.29
 Lb.

FRESH, WHOLE CHICKEN LEGS

69¢
 Lb.

FISCHER'S ENDS & PIECES BACON

\$1.39
 3-Lb. Box

SIRLOIN TIP ROAST **\$2.19**
 Lb.

SELECT CENTER CUT PORK CHOPS **\$1.49**
 Lb.

HOLLYWOOD STYLE SPARE RIBS **\$1.19**
 Lb.

VALLEYDALE 1-LB. PKG. BIG BUDDY FRANKS **69¢**

MORTON HOUSE BEEF STEW **\$1.19**
 24-Oz.

BRAVO CORNED BEEF **\$1.39**
 12-Oz. Can

TRAILBLAZER DOG FOOD **\$3.59**
 25-Lb. Bag
 CHUNK STYLE

SILVER MIST SELF-RISING FLOUR

\$3.79
 25-Lb. Bag

ARMOUR'S LUNCHEON MEAT **\$2.49**
 2-Lb. Can

ARMOUR 1-LB. PKG. BOLOGNA **\$1.49**

HUNGRY JACK BISCUITS
4/\$1

22-OZ. IVORY DISHWASHING LIQUID

99¢

FOLGER'S COFFEE

 3-Lb. Can **\$5.99**
 ALL GRINDS

CHEER LAUNDRY DETERGENT

\$2.89
 84-Oz. Box

PARKAY MARGARINE

 4-STK. 1-LB. **2/\$1**

YELLOW ONIONS

 3-Lb. Bag **59¢**

KRAFT 7 1/4-OZ. MACARONI & CHEESE DINNERS

 2 FOR **79¢**

FLAV-O-RICH ASST'D FLAVORS ICE CREAM **\$1.49**
 Half Gallon

KRAFT MIRACLE WHIP SALAD DRESSING

 32-Oz. Jar **\$1.39**

MARTHA WHITE INSTANT POTATOES **99¢**
 16-Oz. Box

FLAV-O-RICH COTTAGE CHEESE **\$1.19**
 24-Oz. Ctn.

CARROTS

 1-Lb. Bags **4/\$1**

VELOCITY MARKET
CHECK OUR STORE MARQUEE FOR DAILY FOOD SPECIALS!

East Point Club Makes Check Donations



The East Point Area Development Club each year donates varying sums of money raised through club activities to deserving groups and individuals. Presentations of checks have been made in recent weeks with several of the donations being announced at the club's annual Christmas dinner held Saturday, December 5. In accompanying photos, Mrs. Tom Leake, club treasurer, is pictured presenting a \$100 check to Ronnie Robinson for the West Van Lear Volunteer Fire Department, and to Mrs. Bonnie Hager, \$100 for Hope Haven in Paintsville (photo at left). In center photo, Mrs. Leake presents a \$100 check on behalf of the East Point club to Bob Hager, Apple Festival board member, for the festival organization. In photo at right, Bob Dixon (left) of the Johnson County Rescue Squad accepts a check for \$50 from Landon Tackett, vice-president of the development club during the WSIP radio auction held Saturday at Paintsville. Checks of \$50 and \$100, respectively, were also set aside for the Floyd County Rescue Squad and the Thelma Volunteer Fire Department. Earlier this year, the club presented its annual scholarship fund to Mary Elizabeth Bungardner and Debbi Wilcox. Both students received \$500 each to further their education.

Jenny Wiley Trail Conference Meeting Scheduled At Lodge

A re-organizational meeting of the Southern Conference of the Jenny Wiley Trail will be held Thursday, Dec. 10 at 7:30 p.m. at May Lodge, it was announced this week by Rick Fuller, trail coordinator.

For the past few years a Northern Conference has worked steadily to promote and maintain the 223-mile backpacking trail which follows ridges from the southern terminus at Jenny Wiley State Park all the way to southern Ohio. The trail approximates the return route of pioneer heroine Jenny Wiley to Kentucky from Ohio after being captured by Indians.

The trail, which is a cooperative effort of both private landowners and the Kentucky Department of Parks, depends on the interest and involvement of local residents for its continued existence.

The meeting is open to the public and all are encouraged to attend.

FEDERATED STORE

MARTIN, KY.

OPEN EVERY NIGHT TILL 8 P.M.

SEWELL SUEDE SPORT COATS Reg. \$135 **\$69⁹⁵**

CLAVIN KLEIN JEANS Reg. \$44 **\$36**

ALL CHILDREN'S & LADIES' COATS ON SALE

ALL SCHOOL JACKETS ON SALE

KENTUCKY, MARTIN, MAYTOWN, ALLEN CENTRAL, WHEELWRIGHT, MELVIN, OSBORNE, GARRETT

LEVI, DINGO & WILL LONG MEN'S BOOTS

WILL LONG, AIGNER & DINGO LADIES' BOOTS

Murphy's MART

Sale Dates:
Wednesday - Saturday
Dec. 9 - Dec. 12

Christmas DISCOUNTS

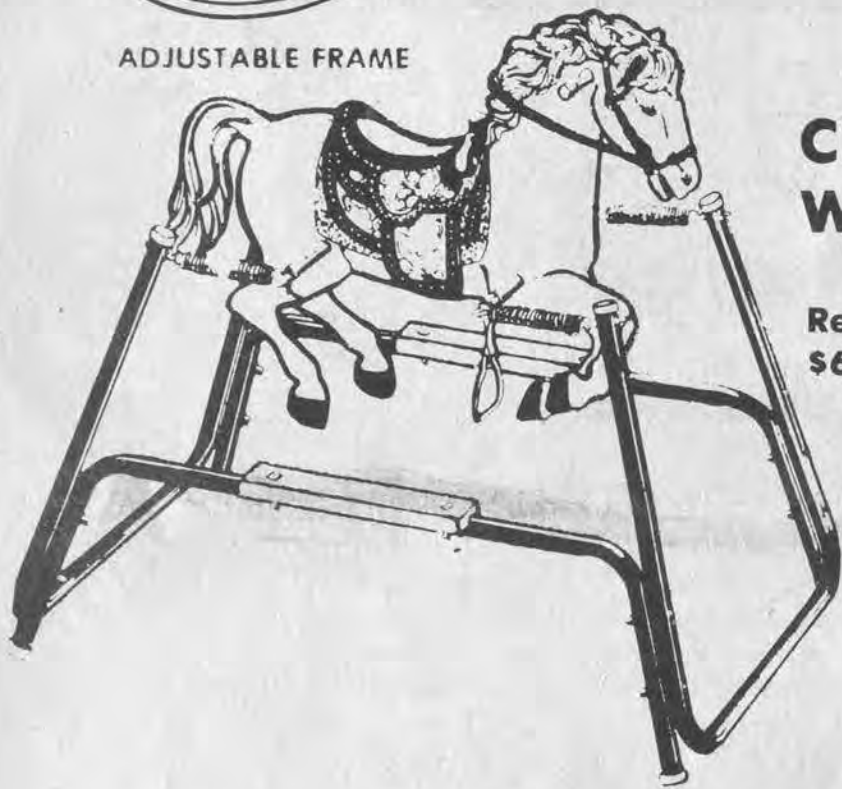

ADJUSTABLE FRAME

Clip Clop - The Wonder Horse

Reg. \$69.99

49⁹⁹

Hear him trot, gallop, snort and neigh!

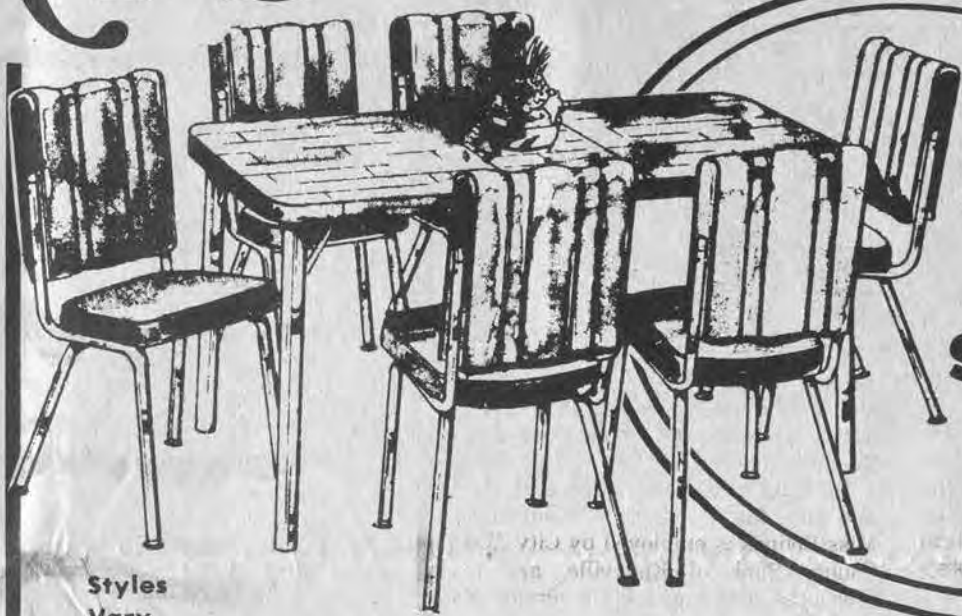

Reg. \$258

SALE

\$199

Styles Vary

7-Piece Dinette Set

Reg. \$12.96

6⁹⁶

Plush Nylon Pile Indian or Oriental-Design Area Rugs

Striking, multicolored patterns in washable, long-wearing Enkaloft® nylon pile. Non-skid rubber waffle back. 36 x 54".

NYLINT GMC 18-Wheeler Rig

Rugged steel. Detailed cab interior. Detachable trailer with roll-up rear door. 21 1/2" long. For ages 3, up.

12⁸⁸

Reg. \$17.67

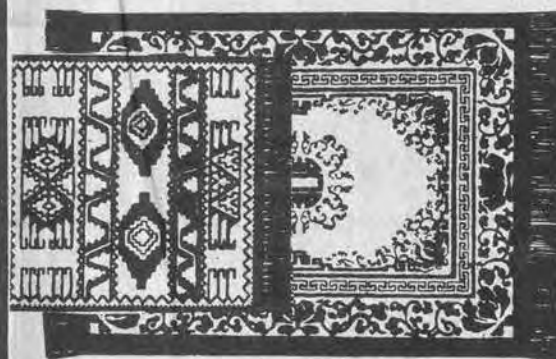
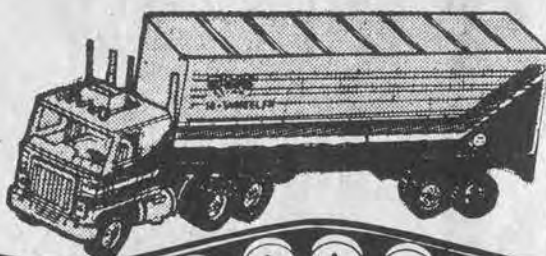

REMINGTON™ Micro Screen Shaver

Reg. \$34.96

\$27

Model XLB-900

Sunbeam® Groomer Razor

Reg. \$43.94

\$35

AS ADVERTISED ON TV

MODEL 75-348

Women's Electric Sunbeam® Rascal Razor

Reg. \$24.94

\$20

Has thin foil screen for legs, underarms. Clipper for trimming. Handy built-in light.

Infants' One-Piece Sleep/Play Suits

2⁵⁷

Reg. \$3.86
Boys' or girls' styles. Brushed nylon. Flame resistant. Gripper or zipper. Sizes 0-11, 12-18 months.



MEN'S WESTERN SHIRTS

Reg. \$14.96

9⁹⁶

Plaid western shirts have pearl snaps.

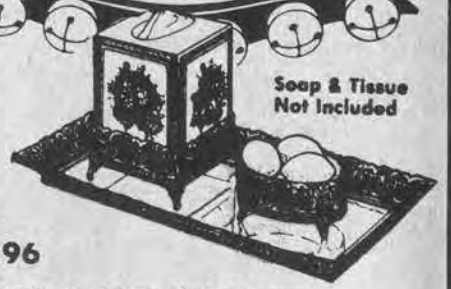

Reg. \$15.96

3-PC. BOUTIQUE SET

Mirror tray, tissue holder, soap dish. Metal.

10⁸⁸



ELECTRIC PENCIL SHARPENER

Reg. \$15.88

12⁸⁸

* Automatic pencil stop * Large shavings receptacle * Wood-look



DUAL-ACTION FINISHING SANDER

Reg. \$20.88

\$18

FISHER-PRICE CHATTER TELEPHONE

Reg. \$6.58

When pulled "voice" says "chatter-chatter". Eyes roll up and down.

4⁶⁶

Reg. \$8.97

5⁹⁷

Play Family Jetliner



Mighty Tonka® Dump Truck

Reg. \$14.97

\$10

Tough steel truck has an operating load box. 18" L, 10" H. For ages 2 to 10.



OFF-ROAD ADVENTURE BUGGY™

Reg. \$18.47

Steel/plastic. 23" long truck. Spare tire, gas can, and jack. Ages 3-10.

12⁸⁸ DISCOUNT!



The Little Professor™ Electronic Learning Aid

Reg. \$12.88

* Programmed with 16,000 basic math problems * 4 skill levels * Ages 5 and up * Battery extra

Murphy's MART The Friendly Store

MasterCard

VISA

In order to serve everyone, we reserve the right to limit quantities. Sorry, no sales to dealers. Regular prices may vary by store.

Weddington Plaza

Store Hours:
Mon.-Thur. 9-9
Fri.-Sat. 9-10
Sunday 11-7

NOTICE OF INTENTION TO MINE

1. In accordance with the provisions of KRS 350.055, notice is hereby given that: Branham & Baker Coal Company 328 North Lake Drive, Prestonsburg, Kentucky, 41653, intends to file an application for the surface disturbance mining of approximately 49.67 acres, located southwest of West Prestonsburg in Floyd county. The proposed operation is approximately 1 mile east of State Route 114's junction with U.S. 23, and located west of Middle Creek, latitude 37° 39' 44", longitude 82° 48' 49". The surface of the area to be mined is owned by: Edith Stumbo, Nola Stumbo, Sally Stevens, Bill Stumbo, Ethel Stumbo, Randolph Burchett, Dena Stumbo, Clyde Clark. A brief description of the kind of mining activity proposed is: contour strip mining and augering. The application will be filed at the Bureau of Surface Mining Reclamation and Enforcement, Prestonsburg Area Office, 431 South Lake Drive, Prestonsburg, Kentucky, 41653.

Persons wishing to file written objections and/or request a formal administrative hearing in regard to the above described surface mine should notify the Department for Natural Resources and Environmental Protection within 30 days of the date of this notice. A copy of the newspaper clipping must be attached to the written objection. The objection or request must be reference No. 036-0088. Such objection or request must be forwarded to the Director of Permits, Bureau of Surface Mining Reclamation and Enforcement, Capital Plaza Tower, Frankfort, Kentucky, 40601.

NOTICE OF INTENTION TO MINE

1. In accordance with the provisions of KRS 350.055, notice is hereby given that: Tram Coal Co., Inc., P.O. Drawer A, Harold, KY, 41635-0330, intends to file an application for the surface disturbance mining of approximately 1.7 acres located west of Harold in Floyd county. The proposed operation is approximately 1/2 miles west of State Route 979's junction with Route 1426, and located east of Tanyard, latitude 37° 32' 10", longitude 82° 38' 20". The surface of the area to be mined is owned by: Emmitt Lawson. A brief description of the kind of mining activity proposed is: surface mining. The application will be filed at the Bureau of Surface Mining Reclamation and Enforcement, Prestonsburg Area Office, Prestonsburg, Kentucky, 41653.

Persons wishing to file written objection and/or request a formal administrative hearing in regard to the above described surface mine should notify the Department for Natural Resources and Environmental Protection within 30 days of the date of this notice. A copy of the newspaper clipping, must be attached to the written objection. The objection or request must be reference No. 036-0095. Such objection or request must be forwarded to the Director of Permits, Bureau of Surface Mining Reclamation and Enforcement, Capital Plaza Tower, Frankfort, Kentucky, 40601.

2. Notice is hereby given provided pursuant to 30 CFD 715.13 (d) (10) and KRS 350 that the proposed post mining land use does constitute a change from the pre-mining land use. Public comment regarding a proposed change in land use may be submitted to the address listed above.

HRMC Receives Special Grant



Bonnie Grabowski, pharmacy director, discusses with medication administration team members, Fanny Wickline, L.P.N. and Brenda Meade, L.P.N., how recently-received grant money will be used.

Hoffman LaRoche, an international pharmaceutical company, has awarded a \$1500 grant to HRMC, according to Bonnie Grabowski, pharmacy director. Highlands was one of 10 hospitals in the United States to receive such funding from this company.

The money will be used for a time and motion study of the medication administration team. This will involve observation and documentation of the activities of the medication team nurses. The results of the study will help to define work requirements and staffing needs. It will begin in January.

"I'm looking forward to this opportunity to do practical research in hospital pharmacy. I know the study will benefit our department and the hospital," said Grabowski.

Completes Basic Training



Lisa Ann Spradlin, daughter of Mr. and Mrs. Robert R. Spradlin, of Auxier, has completed eight weeks of basic training at Fort Leonard Wood, Missouri. Mr. and Mrs. Spradlin attended graduation exercises held there November 24.

Miss Spradlin, a recent graduate of Prestonsburg High School, is currently training as a supply specialist at Ft. Lee, Virginia, and plans to spend her Christmas leave at home.

CARD OF THANKS

The family of George K. Symon wishes to thank all who helped in any way upon the passing of their loved one. We deeply appreciate the flowers, food and the words of kindness given by all. Thanks to the ministers for their kind and comforting words and to the Hall Funeral Home for its courteous and efficient service.

THE SYMON FAMILY

To Wed, December 19



Miss Teresa Kay Bounds, of Knoxville, Tenn. and Randy Alan Snyder, also of Knoxville, formerly of Hi Hat, have planned their wedding for December 19.

The bride-elect is the daughter of Mr. and Mrs. Mark Bounds of Knoxville. Miss Bounds is employed by City and County Bank of Knoxville, and is presently attending the University of Tennessee.

The future bridegroom is the son of Mrs. Zettie E. Snyder, of Lexington, and the late Harmon Snyder. Mr. Snyder graduated from McDowell High School in 1972 and from the University of Kentucky in 1976 with a B.S. degree in accounting and is employed as a federal auditor by the Tennessee Valley Authority.

The couple plan to make their home in Knoxville.

"There is nothing makes a man suspect more than to know little."

Francis Bacon

HOUSE FOR SALE

1200 sq. ft., two bedrooms, bath, large living room with fireplace, built-in kitchen with dining room, covered patio and two-car carport. On approx. one acre lot, 1/2 mile from Martin. Price \$56,500. House has never been lived in.

NATHAN WRIGHT, 377-6405

THE PERFECT CHRISTMAS GIFT. Amana TOUCHMATIC II Radarange.

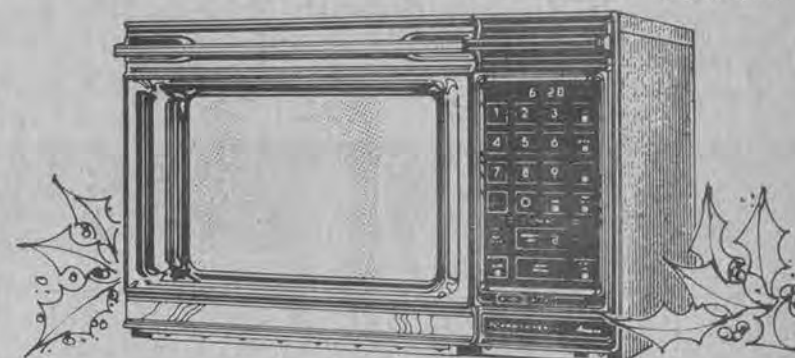

EVERYTHING YOU COULD EVER WANT IN A MICROWAVE OVEN...AND MUCH, MUCH MORE.

MODEL RR5, RR7, RR8, RR9 IN STOCK.

SPECIAL CHRISTMAS PRICES! SEE THEM NOW!

Sandy Valley Hardware
Phone 874-9218 Allen, Ky.



SAVINGS MEASURE UP HERE!

FRESH FRYERS ... Lb. 47¢	ARMOUR'S POTTED MEAT 3-Oz. Cans 4/\$1
ARGO PEAS 303 CANS 3/\$1	PEAK BRAND PINTO BEANS 25-Lb. Bag \$8.98
WE REDEEM YOUR STORE COUPONS!	MAXWELL HOUSE INSTANT COFFEE 10-Oz. Jar \$3.89
MORTON HOUSE BEEF STEW 24-Oz. Can \$1.29	WHITE CLOUD BATHROOM TISSUE 4-Roll Pack \$1.09
STOKELY 46-OZ. ORANGE JUICE 99¢	TROPICANA ORANGE JUICE HALF GALLON \$1.39
GIANT SIZE 44-OZ. BOX RINSO \$1.49	SILVER MIST 25-LBS. FLOUR \$4.49
10-LB. BAG IDAHO POTATOES \$1.59	BRAVO 12-OZ. CAN CORNED BEEF \$1.59
HEAVY DUTY REYNOLDS WRAP 99¢	2-LB. ROLL WEBBER SAUSAGE \$3.29

Season's Greetings

FROM JENNY WILEY STATE RESORT PARK!

As Christmas is such a special time, Jenny Wiley State Resort Park is pleased to announce that we will remain open for most of this holiday season. (Closing only on December 24th and 25th). We do have dates available for group banquets and Christmas parties. Contact Catering for specific dates, phone number—(606) 886-2711, ext. 272.

Weekends are also special at Jenny Wiley as we have our popular "Country Fixins' Buffet" on Saturday night and our Sunday Brunch.



WAYSIDE MARKET

Wiley Elliott, Owner Garrett

Open Seven Days A Week

8 a.m.-7 p.m., Weekdays; 10 a.m.-6 p.m., Sundays

TRIANGLE MARKET

Olin Elliott, Owner Martin

Open Seven Days A Week

Mon. thru Sat., 7 a.m.-8 p.m.; Sunday, 9 a.m.-8 p.m.

WE ASK YOU TO:

- Do You Have **C**overages that are adequate?
- Do You Have **O**bsolete coverages?
- Do You Have **M**ore than one company to choose from?
- Do You Have **P**ayment plans for your premiums?
- Do You Have **A**n agent who cares?
- Do You Have **R**epresentation locally?
- Do You Have **E**xcellent claims service?

HALL-CLARK INSURANCE AGENCY(INC.)
 14 SOUTH LAKE DRIVE
 PRESTONSBURG, KY.
 886-2318

11-4-11

NURSES

**Highlands Regional
 Medical Center
 Needs YOU!**

Call 886-8511 or 789-6548,
 Ext. 558

Monday thru Friday, 8:00-4:30
 (Evenings or Weekends, ask for House Supervisor)

12-9-31

BRUNCY ENTERPRISES

INC.

Prestonsburg, Ky.

Builder and Developer of Unique
 Residential Communities

RESIDENTIAL LISTINGS:

LEE-WAL MANOR

A unique residential community in
 exclusive Mays Branch—Now developing!

Two-story contemporary home with rustic styling, 3 bedrooms, 2 baths, living room with fireplace open to second story, dining area, family room, completely built-in kitchen with GE appliances, utility area, loft studio or 4th bedroom, 2 large decks with scenic view. UNDER CONSTRUCTION.

CREEKSIDE COMMUNITY

A new residential community with a peaceful
 setting and all city conveniences

Two-story 4-bedroom home, 2½ baths, living room with fireplace, dining room, family room, completely built-in kitchen with GE appliances, utility area, 2-car garage. Exterior of brick and poplar siding.

A simple, charming exterior characterizes an informal house designed to delight an average-sized family. Three bedrooms, 2 baths, living room with fireplace, dining room, built-in kitchen with GE appliances, and utility area. UNDER CONSTRUCTION.

Spacious building lot in presently developing Woodland Hills Subdivision on Middle Creek Road approximately 4 miles from downtown Prestonsburg.

Building Lots—Readily available! Various sizes—all with city water. Located 3 miles up Abbott Road in Creekside Community.

MAKE YOUR NEW LIVING PLACE A BRUNCY COMMUNITY

Bruce Spradlin
 Owner

886-3405
 Day or Night



BRUNCY ENTERPRISES
 (INC.)
 PRESTONSBURG, KY.

11-11-11

BETSY LAYNE NEWS

A bundle of joy in the person of little Joy came recently to live with her parents, Rev. and Mrs. Edgar McKinney and sons. Her family dedicated her to the Lord at Victory Baptist Church, Stanville, of which the Rev. McKinney is pastor.

Friends are glad that Mrs. Virgie Elliot has been able to return from the hospital and is improving after a sudden illness. Her son, Bill Elliot, and wife are staying with and caring for her.

Randy Sweeney recently returned from a Lexington hospital to the Pikeville Methodist Hospital.

Mrs. Kelsa Gearhart Elliot is a patient at the Pikeville Methodist Hospital.

Alice Collins has been a patient at the Methodist Hospital of Pikeville but is now at her home.

Citizens of Betsy Layne extend sympathy to the family of the Rev. Everett Brown who passed away Dec. 5 at his home.

Helen Howell is a patient at the Pikeville Methodist Hospital.

Ethel Foley celebrated her 87th birthday Nov. 13 with a dinner and birthday cake at her home. Those who attended to help her celebrate were Mr. and Mrs. Alonzo Stratton and Virginia Debord, of Ivel, Mr. and Mrs. Robert Hall, Grace Stewart and Kathryn Hannah, of Graceland, Francis Patrick and Susan, of Ashland, Mr. and Mrs. Jeff Walters, of Pikeville, Lois Walters, Tessie Bryant and Otis Foley, of Betsy Layne.

Citizens of Betsy Layne extend sympathy to the family of Chester Smock, who passed away last week. He was a brother of Roy Smock, of Betsy Layne. His wife is the former Jessie Mae Whitt, formerly of Betsy Layne.

Mr. and Mrs. Luther Walters and Ethel Foley visited the Riverview Nursing Home recently. While there they visited Virginia Owens who is reported to be very ill.

Mr. and Mrs. Thomas H. Fife were visiting Mr. and Mrs. Jim Carrico and Jessica, of Herndon, Va., over Thanksgiving.

Edward Lykins has returned to St. Joseph's Hospital, Lexington.

We were sorry to learn of the death of James T. Allen. He was an employee of the Citizens Bank of Pikeville.

Pluma Damron is a patient at the Pikeville Methodist Hospital.

Clum Lawson, father of Burr Lawson, is a patient at the Pikeville Methodist Hospital.

Citizens of the Betsy Layne area extend sympathy to Eunice Robinette upon the death of her father last week.

Sympathy is extended to Mr. and Mrs. Leo Staton upon the death of their son, Harrison, Saturday in a Lexington hospital.

We of the Betsy Layne area were saddened to learn of Cecil Sturgill being seriously ill at his home.

We extend sympathy to the family of Charlie Lee Conn who passed away recently.

Citizens of the Betsy Layne area extend get-well wishes and prayers to the sick and shut-ins of our community. Known at this time are Pluma Damron, Clum Lawson, Cecil Sturgill, Mr. and Mrs. Beverly Blankenship, Kelsa Elliott, Edward Lykins, Mae and Lee Cecil, Virgie Elliott, Randell Sweeney, Elizabeth Spears, Harriet Mullins, Liza Blackburn, Alice Collins, W. M. Lynch, Ranell Roberts, Harmel Roberts, Maude Colegrove, Hettie and Reuben Hall, Margaret Boyd, Bert Stratton, Elizabeth Garrett, Virginia and Ervin Owens, Fannie Steele, Helen Howell, Myrtle Howard, O. E. Stanley, and all the patients of our local nursing homes.

In 1946, the President provided for the termination of all wartime wage and salary controls, according to a publication of the U.S. Department of Labor.

NOTICE OF INTENTION TO MINE

Pursuant to Application
 Number 036-0097

1. In accordance with the provisions of KRS 350.055, notice is hereby given that: Apollo Coal Company, P.O. Box Wayland, Kentucky, 41666, intends to file an application for the surface disturbance mining of approximately 17.4 acres located southwest of Bosco (Hueysville) in Floyd county. The proposed operation is approximately .3 miles southwest of State Route 7's junction with State Route 80, and located east of Salltick Creek, latitude 37° 29' 36", longitude 82° 50' 28". The surface of the area to be mined is owned by: Charles and Emogene Patton, Russell and Maggie Patton, Adrian and Polly Lou Bentley. A brief description of the kind of mining activity proposed is: contour strip method. The application will be filed at the Bureau of Surface Mining Reclamation and Enforcement, Prestonsburg Area Office, 431 South Lake Drive, Prestonsburg, Kentucky, 41653.

Persons wishing to file written objections and/or request a formal administrative hearing in regard to the above described surface mine should notify the Department for Natural Resources and Environmental Protection within 30 days of the date of this notice. The written objection must have attached a copy of the newspaper clipping, and reference the above application number. Such objection or request must be in accordance with KRS 224.081 (2) and must be forwarded to the Director of Permits, Bureau of Surface Mining Reclamation and Enforcement, Capital Plaza Tower, Frankfort, Kentucky, 40601.

11

WHETHER OR NOT YOU ARE COVERED BY A PENSION PLAN

SAVE UP TO \$2,250 A YEAR*

TAX DEFERRED

I.R.A.

INDIVIDUAL RETIREMENT ACCOUNT

EVERYONE WHO WORKS IS QUALIFIED, AND TAXES ON BOTH YOUR INVESTMENT AND EARNINGS ARE DEFERRED UNTIL WITHDRAWALS BEGIN. DON'T SEND YOUR MONEY TO THE IRS...SEND IT TO YOUR BANK JOSEPHINE I.R.A. SEE US FOR DETAILS.

*EFFECTIVE JAN. 1, 1982, FOR TAX YEAR 1982

THE BANK *BJ* JOSEPHINE

"Serving You Since 1891"

Prestonsburg • Garrett • Harold • Allen • Wheelwright
 Member F.D.I.C.

HECK'S

STORE HOURS: DAILY 9:30 TO 9:00
SUNDAY: 12 TO 7

**SALE STARTS
TODAY**
PRICES IN EFFECT WHILE QUANTITIES LAST

**ALL FALL
& WINTER
CLOTHING**

40%

OFF

**HECK'S REGULAR
PRICE-BLUE TAG
ITEMS ONLY!**

**SWEATERS - COATS - HATS - JACKETS
GLOVES AND
MUCH MUCH MORE!**

SOME ITEMS NOT AT ALL STORES

WE RESERVE THE RIGHT TO LIMIT QUANTITIES

ALL SALES FINAL!



MasterCard

USE YOUR
MASTER CARD

719 University Drive Prestonsburg, Ky.

NO EXCHANGES OR REFUNDS WITHOUT SALES RECEIPT

VISA

USE YOUR
VISA

Scores

Last Week's Results

Tuesday Night (Boys)
 Betsy Layne 86, Sheldon Clark 71
 Magoffin Co. 68, Prestonsburg 58
 Wheelwright 64, Jenkins 54
 Millard 56, Elkhorn City 55
 Pikeville 94, Dorton 82
 Feds Creek 62, Garden, Va. 79
 Phelps 61, Johns Creek 59
 Morgan Co. 65, Lawrence Co. 62
 Friday Night (Boys)
 Prestonsburg 55, Sheldon Clark 52
 Betsy Layne 87, Wheelwright 52
 McDowell 94, Magoffin Co. 63
 Elkhorn City 68, Johns Creek 65
 Pikeville 66, Fleming Neon 52
 Belfry 63, Feds Creek 55

Boys' Games

Betsy Layne (86)—James Hall 15,
 Dwight Newsome 16, Dwayne Lykins
 11, Marty Meade 22, Coy Samons 11,
 Johnny Little 7, Gary Keathley 4, Jeff
 Campbell 2.

Sheldon Clark (71)—John Kirk 21,
 Garfield Horn 14, Morgan Horn 10,
 Ellis Spears 7, Teddy Duncan 8, Brian
 Maynard 3, David Harmon 2.

Magoffin County (68)—Johnson 4,
 Conley 2, Arnett 24, Watson 9, Stamper
 28, Smith 1.

Prestonsburg (58)—Kelly Cecil 3,
 Steve Hinchman 4, Tony Whitaker 12,
 Danny Cooley 3, Joe Marson 24, Todd
 Nairn 9, Marty Mimix 2, John Gilliam 1.
 Wheelwright (64)—Eddie Johnson
 15, David Tackett 4, Tim Cole 21, Jack
 Kendrick 12, Stuart Isaac 8, Mike
 Williams 2, Jimmy Caudill 2.

Jenkins (51)—Mark Johnson 15,
 Branham 17, Mike Johnson 9, Combs 6,
 Livingston 2, Anderson 2.
 Mullins (69)—Ratliff 12, Branham 6,
 Tibbs 5, Harris 12, Butcher 22, Anderson
 7, Adkins 5.

Feds Creek (52)—Coleman 24,
 Fleenor 11, Bishop 6, Meredith 6, Hall
 1, Fields 4.

Betsy Layne (87)—Dwight Newsome
 26, James Hall 19, Dwayne Lykins 11,
 Coy Samons 8, Marty Meade 8, Johnny
 Little 4, Levi Hamilton 4, Gary
 Keathley 2, Kevin Tackett 2, John
 Lackey 2, Donnie Tackett 1.

Wheelwright (52)—Terry Conley 12,
 Tim Cole 12, David Tackett 10, Jack
 Kendrick 6, Stuart Isaac 3, Eddie
 Johnson 2, Mike Williams 2, Jim
 Caudill 2, Tim Burke 2, David Hall 1.

McDowell (94)—Pete Grigsby 26,
 Roger Moore 21, Jimmy Turner 11,
 Frank Johnson 14, Steve Halbert 6,
 Newsome 7, Mitchell 2, Jeff Stumbo 2,
 Tuttle 3, Short 2.

Magoffin Co. (60)—Stamper 19,
 Arnett 13, Watson 14, Robie Johnson 8,
 Conley 4, Lovely 2, King 1, Barnett 2, J.
 Johnson 1.

McDowell (60)—Pete Grigsby 20,
 Roger Moore 14, Jimmy Turner 13,
 Frank Johnson 9.

Prestonsburg (58)—Joe Marson 16,
 Kelly Cecil 19, Danny Cooley 8, Tony
 Whitaker 2, Steve Hinchman 3, Todd
 Nairn 6.

Girls' Games

McDowell (63)—Brenda Kidd 10,
 Kim Horn 22, Shelia Slone 13, Amy
 Turner 12, Karen Stumbo 4, Tina Hall
 2.

Prestonsburg (39)—Jeanna McKen-
 zie 7, G. McKinney 6, Lucreasie Reed 4,
 Glenda Shepherd 4, Kerry Johnson 9,
 Rona Lawson 3, Owens 4, Goble 2.

Wheelwright (61)—Pabby Holbrook
 11, Natalie Johnson 4, Mia Jones 23,
 Kami Ferrari 3, Evelyn Boyd 13,
 Patricia Johnson 5, Marilyn Harris 2.

Dorton (40)—J. Belcher 17, D.
 Belcher 2, C. Belcher 4, D. Adkins 5, A.
 Maggard 6, Patter 2, M. Belcher 2,
 Smallwood 2.

Softball Field Drained

The women's softball field at Archer
 Park has been given a new life thanks to
 the efforts of the park board, Prestonsburg
 city council, and the USDA Soil Conservation
 Service (SCS). The once waterlogged field
 has been drained with a subsurface tile
 system. The park board supplied the
 tile and gravel, the city supplied the
 backhoe and operator, and Pat Beyler,
 District Conservationist with SCS,
 engineered the project.

**WANTED
 WARRANTY CLERK**
 Immediate opening available.
 Computer experience helpful.
 Apply in person at
KEN ISAACS
 Pontiac-Cadillac-Olds-Jeep
 So. Lake Drive, Prestonsburg

**3 ON 3
 TOURNNEY
 FRI., DEC. 11
 6 P.M.**
 AT GARRETT
 ELEMENTARY GYM
 FOR INFORMATION:
 358-9670 or 358-3971
 Sponsored By
 Garrett Jaycees

Floyd County Basketball

By C "OLLIE" ROBINSON
 AND
 TOMMIE LYNN MAY

The Betsy Layne Bobcats and the
 McDowell Daredevils won two games
 each last week. Wheelwright won one,
 while the Prestonsburg Blackcats lost
 two and won one.

The Betsy Layne Bobcats ran their
 record to 5 and 1. They traveled to Inez
 Tuesday night and defeated the
 Sheldon Clark Cardinals, 86 to 71. The
 Bobcats led at halftime, 35 to 34, but
 outscored the Cardinals 23 to 15 in the
 third quarter. Marty Meade led the
 Bobcats with 22 points, James Hall had

Auxier C-Team Off To Winning Season



The Auxier Hornets C-team is a
 relative newcomer to the courts, but
 the team has shown the spunk that has
 been the hallmark of past Hornet
 teams. Coached by Johnny Ratliff, the
 team has a 3 and 0 record. Coach
 Ratliff admits that the team lacks expe-
 rience, but he feels the boys have the
 potential for greater things to come.
 He sees the team as having the agility
 and the "court sense" that may mark
 the team as future champs. Pictured
 above are members of the team, from
 left, (back row)—David Slone, Tim
 Shepherd, Jeff Wells, Robby Castle,
 and Tim Diddle; (front row)—John
 David Ratliff, Greg Rowe, Brian Jef-
 ferson, David Thompson. Not shown is
 team member Kevin Bishop.

Scores

Monday Night Girls Scores

Allen Central 62, Knott Central 45
 Wheelwright 61, Dorton 40
 Sheldon Clark 63, Leslie Co. 40
 Pikeville 62, Magoffin Co. 45

Boys

Virgie 69, Lexington Fayette 56

Saturday Night Result (Boys)

McDowell 60, Prestonsburg 58
 Woodford Co. 81, Johns Creek 42
 Capital Classic at Frankfort
 Virgie 75, Lexington Lafayette 64

NEKC Tournament (Girls) Championship

Fairview 47, Paintsville 39
 Saturday Night (Girls)
 McDowell 63, Prestonsburg 39

15, Dwight Newsome connected for 16,
 and Dwayne Lykins and Coy Samons
 each had 11 points. John Kirk led the
 Cardinals with 21 points. On Friday
 night the Bobcats easily defeated the
 Wheelwright Trojans, 87 to 52. The
 Bobcats led at halftime, 33 to 22.
 Dwight Newsome had his best offen-
 sive night of the season, scoring 26
 points. James Hall had 19 points. The
 Trojans were led in scoring by Terry
 Conley and Tim Cole each with 12
 points.

On Tuesday, December 1, the
 Wheelwright Trojans defeated the
 Cavaliers of Jenkins, 64 to 51. Sophomore
 Tim Cole (6-4) scored 21
 points and hauled down 13 rebounds.
 Eddie Johnson had 15 points and Jack
 Kendrick scored 12. The Trojans are
 now 4 and 3.

The McDowell Daredevils won over
 the Magoffin County Hornets at
 McDowell, 94 to 63. Pete Grigsby had
 26 points, and teammate Roger Moore
 had 21. Stamper led Magoffin County
 with 19 points.

Saturday night, the Daredevils won
 over the Prestonsburg Blackcats, 60 to
 58. Again the Daredevils were led by
 Pete Grigsby with 20, Roger Moore had
 14, and Jimmy Turner 13. Prestonsburg
 was led by 6-3 sophomore Kelly Cecil with 19
 points. Joe Marson had 16 points. McDowell's
 record is now 6 and 2.

Last Tuesday night the Blackcats
 traveled to Magoffin County and were
 defeated, 68 to 58. Joe Marson pumped
 in 24 points to lead the Cats in a losing
 cause. The Cats entertained the
 Sheldon Clark Cardinals Friday night
 and defeated the Cardinals, 55 to 52.

The Allen Central Rebelettes travel-
 ed to Boyd County last Thursday night
 and were defeated by the Lady Lions,
 49 to 47. Monday night, Dec. 7, the
 Rebelettes traveled to Knott County
 Central and defeated their host by the
 score of 62 to 45. Junior center, Kim
 Shepherd, scored 26 points, and Bucky
 Hall had 11 points. The Rebelettes
 record is now 9 and 3. Knott Central's
 record is 4 and 2.

The Wheelwright Lady Trojans won
 Monday night, defeating the Dorton
 Wildcats, 61 to 40. Mia Jones scored 23
 points, while teammate Evelyn Boyd had
 13. Holbrook connected for 11 points.

The McDowell Daredevilles won
 over the Prestonsburg Lady Blackcats
 on Saturday, 63 to 39. Kim Horn fired in
 22 points, Shelia Slone had 13, while
 Freshman Amy Turner connected for
 12 points. McDowell Daredevilles are
 now 3 and 4. The Lady Blackcats were
 led in scoring by Kerry Johnson with 9
 and Jeanna McKenzie with 7 points.

Wheelwright's Lady Trojan lost to
 the Betsy Layne Lady Bobcats in over-
 time by a score of 60 to 56. Mia Jones
 scored 25 points for the winners and
 Lela Layne had 27 points for the Lady
 Bobcats. Monday night, Dec. 7, the
 Lady Trojan defeated the Dorton Lady
 Wildcats, 61 to 50. Mia Jones scored 23
 points, Evelyn Boyd had 13, and Pabby
 Holbrook connected for 11. Wheelwright's
 record is now 3 and 4. The Prestonsburg
 Lady Blackcats traveled to Morgan County,
 Dec. 7, and lost to the Morgan County girls
 71 to 50.

Athletic Director



Basil Armstrong, assistant professor
 of physical education at Pikeville Col-
 lege, has been appointed athletic direc-
 tor, according to Dr. Roger Keller, vice
 president of administration. The position
 was formerly held by Eugene
 Lyons, men's basketball coach, who
 will now devote full time to coaching
 and recruiting.

Before coming to Pikeville College in
 the fall of 1981, Armstrong worked with
 the Juvenile Services Administration
 in Maryland as a counselor, and taught
 eleven years at the Bishop Walsh High
 School in Maryland.

Armstrong has coached baseball for
 the past thirteen seasons, working with
 recreational and men's leagues. Dur-
 ing his high school teaching years he
 coached basketball, track and field,
 and cross-country, as well as varsity
 tennis for boys and girls, all on the high
 school level. While a faculty member
 at Bishop Walsh High School, Arm-
 strong was director of intramurals and
 chairperson for the department of
 Health and Physical Education, both
 for seven years.

He received a bachelor of science
 degree in physical education and a
 master's degree in education, ad-
 ministration and supervision both from
 Frostburg State College in Maryland.
 He is currently working toward his
 Ph.D. in curriculum and instruction
 from the University of Maryland.

**REGISTERED
 POINTER PUPS
 CHAMPION
 BLOODLINES
 \$75
 DAN MCKENZIE
 886-2897**

Murphy's MART
 AUTOMOTIVE DEPARTMENT
**SUPER
 TIRE
 SALE!**
4 \$100
 FOR A78-13 Blackwall
POLYESTER CORD

Size	Blackwall Sale Price	Whitewall Sale Price	F.E.T. Each
A78-13	\$26.00	\$28.88	\$1.50
B78-13	---	32.88	1.61
E78-14	35.88	37.88	1.75
F78-14	---	39.88	1.97
G78-14	39.88	41.88	2.19
G78-15	40.88	42.88	2.27
H78-15	---	44.88	2.32
L78-15	---	46.88	2.84

STOCK CLEARANCE!
**SAVE MORE
 TIRE \$\$\$**
 On The Following Discontinued Sizes
**LIMITED
 QUANTITIES**
 Not All Sizes Available In All Stores

RADIAL SNOW TIRES

P185/75R14	CR14	\$45 ⁰⁰	P225/75R14	HR14	\$43 ⁰⁰
P205/75R14	FR14	\$48 ⁰⁰	P165/75R15	BR15	\$29 ⁰⁰
P215/75R14	GR14	\$49 ⁰⁰	P205/75R15	FR15	\$49 ⁰⁰

All Sizes Plus \$1.51 to \$4.49 F.E.T. each

**CHRISTMAS
 GIFT IDEAS!**

**12 FT. TANGLEPROOF
 BOOSTER CABLES**
4⁹⁹

FOOT PUMP \$6
 • 100 lb. P.S.I.
 • Built-in air gauge

**1981
 CHILTON AUTO
 REPAIR MANUAL**
9⁹⁹

**WINDSHIELD
 WASHER PRE-MIX**
99^c
 Gallon

**FRONT-END
 ALIGNMENT**
15⁸⁸
 Most U.S. Cars
 • Adjust & check caster, camber & toe • Includes
 air conditioned cars
 Electronic Wheel Balance Available At
 Additional Charge
 Torison Bar Adjustment Extra, If Needed

**Mileage Plus
 ELECTRONIC
 IGNITION ENGINE TUNE-UP**
39⁹⁵
 4 Cyl.
 Most U.S. Cars
 6 Cyl. Cars \$44.95
 8 Cyl. Cars \$48.95
 • Install new spark plugs, new electronic ignition
 plug wires & new air filter • Adjust carburetor
 • Set timing • Complete electrical system check
 Standard Ignition Engine Tune-Up Also Available

**GOLD
 MAINTENANCE FREE
 BATTERY**
53⁸⁸
 • Groups 24, 24F,
 55, 74
 (Batteries Exchange)
 Group 73 \$56.85

Murphy's MART
 Weddington Plaza
 Pikeville
 432-0277

**Appletree Plaza
 Paintsville
 789-1353**

JUST SAY
 "CHARGE IT"

**Parts Plus
 autostores
 HOLIDAY SAVINGS**

TOOL BOX WITH TRAY
 19x7x7-3/8" steel box has hip roof and
 lift-out tote tray. #219-4G
9⁹⁹

BOOSTER CABLES
7⁹⁵ PAIR
 NO. 1200
 100% COPPER CABLE
 FLEXIBLE TO
 50° BELOW 0W(F)

**Parts Plus
 CREEPER**
 Hardwood body,
 padded headrest,
 nylon wheels
 #X-200
9⁸⁸

**WINTERIZE WITH A Parts Plus
 Maintenance Free
 BATTERY**
 GROUPS 22F, 24, 24F & 72
\$39⁹⁹ WITH
 TRADE IN
 Group 24 \$43.99 exchange
 Group 27 & 27F \$49.99 exchange
**36 MONTH GUARANTEE
 NEVER NEEDS WATER**
 Under Normal Driving Conditions

**REAR WINDOW
 DEFROSTER**
12⁹⁵

**THORSEN
 3/8" Drive
 Ratchet**
13⁷⁷
 Press a button and socket pops
 off Chromed steel body. Full
 warranty #89J

JACK STAND
3⁸⁸
 Each
 Up to 1 1/2 tons
 of support, ad-
 justs from 12"
 17" #7224

GREASE GUN
 Smooth lever-action. Uses
 1-4-oz. cart. or bulk. #7092
6⁹⁵

**AIR
 FILTER**
\$2⁹⁹
 LIMIT 2
 MOST CARS &
 LIGHT TRUCKS

**OIL
 FILTER**
\$1⁹⁹
 LIMIT 2

MOTOR OIL
 10W40 **99^c** QT.
 Limit 12
11⁸⁸
 CASE
 Limit 1

**VALVOLINE
 MOTOR OIL**
10W-40
 ALL-CLIMATE
 12/ONE-QUART CASE

Keep snow & ice off rear window the
 easy way! Electronic metal grid
 bonds directly to glass. Includes
 switch, wiring. Looks like original
 equipment. #DFV-1

Available at the following Parts Plus Autostores

PRESTONSBURG AUTO PARTS
 "NOW IN OUR NEW LOCATION"
 Rt. 23 North—Auxier Road—Prestonsburg, Ky.—Phone: 886-6878

PARTS PLUS HAS NAME BRANDS YOU CAN ALWAYS TRUST!

EVERYONE'S INVITED TO THE **OPEN HOUSE**

OF THE NEWLY RENOVATED AND EXPANDED
TWIN BRIDGES BRANCH BANK
FRIDAY, DEC. 11 DURING REGULAR
BANKING HOURS

- REFRESHMENTS FOR ALL
- LIVE RADIO BROADCAST

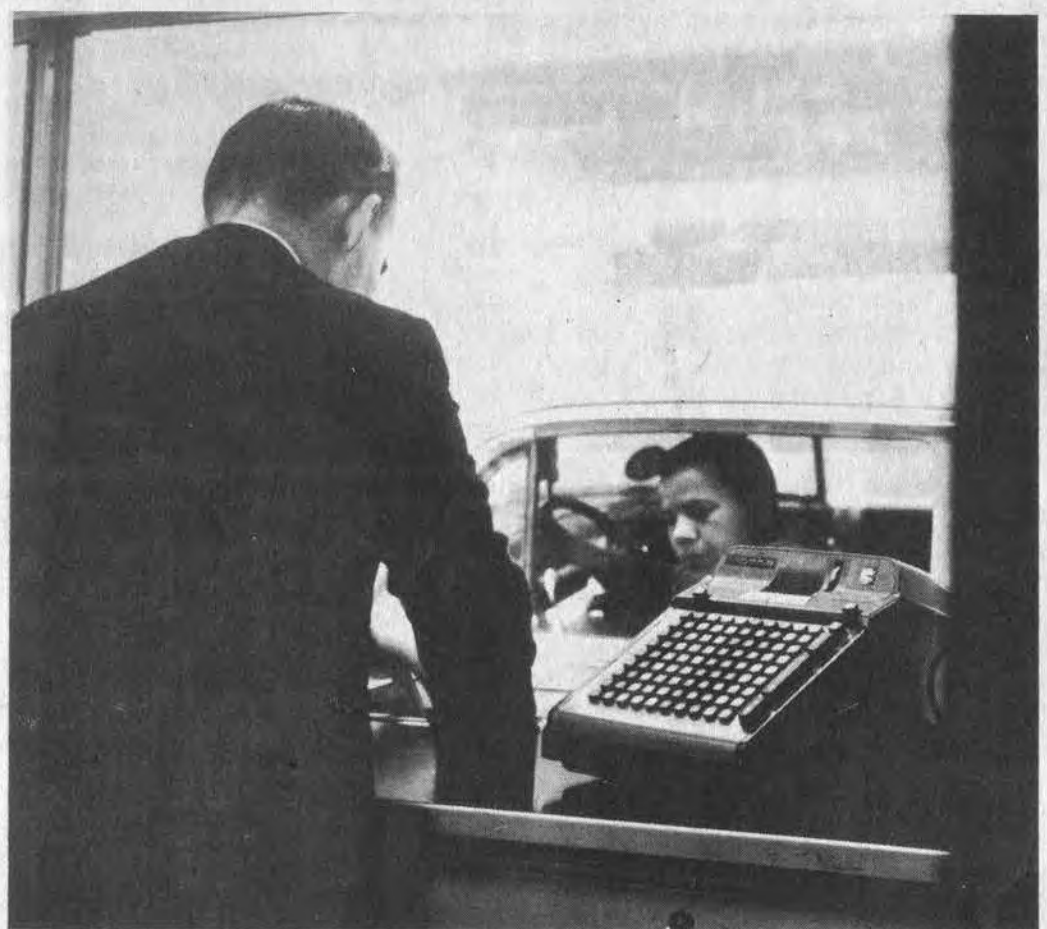

OPENING DAY, 20 YEARS AGO

THE ABOVE PHOTOS DEPICT SCENES ON OPENING DAY OF TWIN BRIDGES BRANCH BANK, DEC. 23, 1961

First Commonwealth Bank

Member FDIC

- TWIN BRIDGE BRANCH
- MAIN OFFICE
- BETSY LAYNE BRANCH
- NORTH LAKE DR. BRANCH

SHERIFF'S SALE

Civil Action No. 81-C1-323
Pikeville National Bank And Trust Company
VS:
Basil Isaac

By virtue of judgment and execution in the Pike Circuit Court in favor of the plaintiff, Pikeville National Bank and Trust Company, and after being duly levied upon and advertised, I will offer for sale at the door of the courthouse in Prestonsburg, Floyd County, Kentucky, to the highest bidder for cash in hand, on 11th, December, 1981, at the hour of 10:00 o'clock a.m. the following described property being the undivided one-half interest of Basil Isaac, subject to the right of survivorship of Shirley Isaac in Tract No. 1 and Tract No. 2 and undivided one-half interest in Tract No. 3.

TRACT NO. 1 Boundary referred to as Lot No. 31 of the Dewey Isaacs subdivision and Jacks Creek of Left Beaver Creek, in Floyd County, Kentucky, as shown on the Dewey Isaacs subdivision map dated June 30, 1951, or file in the Floyd County Court Clerk's Office, which map is hereby referred to for a more particular description of the property hereby conveyed. This property is recorded in Deed Book 229, page 116. Floyd County Court Clerk's Office.

TRACT NO. 2 A certain tract or parcel of land lying in Floyd County, Kentucky, on Jacks Creek of Left Beaver Creek and being the same land conveyed to the first parties by Wayne McCarty and Daisy McCarty by deed bearing date, September 14, 1974, which is duly recorded in 218, page 186, County Court Clerk's Office containing acres more or less.

This deed of conveyance shall not include the mobile home. Described as follows:
Being Lots 34-35-36 and 37 of the

Dewey Isaac Subdivision of Jacks Creek on Left Beaver Creek in Floyd County, Kentucky, as shown on the Dewey Isaac Subdivision map dated June 30, 1951, on file in Floyd County Court Clerk's Office. This conveyance is recorded in Deed Book 223, page 18. Floyd County Court Clerk's Office.

TRACT NO. 3 A certain tract or parcel of land lying in Floyd County, Kentucky, on Waters of Jack's Creek, a tributary of Left Beaver Creek and being same land conveyed to the first parties by deed bearing date, which is duly recorded in deed book, page, County County Court Clerk's Office containing acres more or less.

Situated near Bevinsville in Floyd County, Kentucky on Left Beaver a tributary of the Big Sandy River, and in the Subdivision of the Dewey Isaacs farm, a plot of which is on file with the Clerk of Floyd County, map No. 118, and being all of lots No. 53 and 54, and portions of lots No. 38, 50, 51 and 52. So of a line beginning at a stake in lot No. 38 a corner to Hobert Newman (which stake is 275 feet S 37° 30' E of the corner of Lot No. 38, where it commences at the County road), thence with said Newman line a Southwesterly direction to a stake in the northeasterly boundary of Lot No. 51, (which stake is N61° 30' W 51 feet from a buckeye in the boundary of Lot No. 51); thence to a stake in the western most boundary of Lot No. 52, (Witnessed by stake S 25° 00' E 27 feet to a beech and N 25° 00' E 123 feet to a beech) and being all the rest, remainder and residue of Lots No. 38, 50, 51, 52, and all of Lots No. 53 and 54, not this day deeded to Hobert Newman, and being a part of the same conveyed by Oscar and Opal Isaac to Clara Isaacs Jones and Anna Mae Isaacs by deed lodged for record October 6, 1966, and recorded in deed book 191, page 345, Floyd County Clerk's Office, and being a part of the same conveyed by Dewey Isaacs, et al, to Clara Isaacs Jones and Anna Mae Isaacs, which deed was lodged for record July 21, 1951, and of record in deed book 148, page 268, Floyd County Clerk's Office. There is also conveyed two grantees the use of a passway located between the Left Fork of Beaver Creek and the County road, (this particular passway being accepted in Hobert Newman's deed for use by Basil Isaac and Hobert Newman). There is also conveyed to grantees a 15 foot right of way across the land of Hobert Newman, (this right of way is to join the accepted passway located between County road and Left Fork of Beaver Creek, but for more particulars see deed from grantors to Hobert Newman, of even date herewith. This conveyance is recorded in Deed Book 226, page 138, Floyd County Clerk's Office.

veyed by Dewey Isaacs, et al, to Clara Isaacs Jones and Anna Mae Isaacs, which deed was lodged for record July 21, 1951, and of record in deed book 148, page 268, Floyd County Clerk's Office. There is also conveyed two grantees the use of a passway located between the Left Fork of Beaver Creek and the County road, (this particular passway being accepted in Hobert Newman's deed for use by Basil Isaac and Hobert Newman). There is also conveyed to grantees a 15 foot right of way across the land of Hobert Newman, (this right of way is to join the accepted passway located between County road and Left Fork of Beaver Creek, but for more particulars see deed from grantors to Hobert Newman, of even date herewith. This conveyance is recorded in Deed Book 226, page 138, Floyd County Clerk's Office.

HENRY C. HALE
Sheriff Floyd County
11-25-81

ADVERTISEMENT FOR BIDS

The Martin Housing Authority is soliciting bids for fire and extended coverage insurance to be effective from February 1, 1982 to February 1, 1985 and bids for blanket position bond insurance to be effective from February 15, 1983 to February 15, 1985. The bids will be due by 4:30 p.m. December 30, 1981.

All bids or proposals must be submitted on proposal sheets in duplicate and shall be based upon and in conformity with specifications which may be picked up at the Martin Housing Authority, P.O. Box 806, Martin, Ky. 41649 (606-285-3681).

12-9-81

Maytown Methodist Christmas Program

The Christmas program of the Maytown Methodist Church will be presented at 7 p.m. Saturday, December 19, rather than December 20 as stated in last week's Times.

CHRISTMAS PARTY

Women of the First United Methodist Church met at 7 p.m. Monday in the church parlor for their annual Christmas party. Prayer was offered by the Youth Director Charles Neeley.

The monthly program, "Decorating for Christmas with a Christian Theme" was given by the pastor Dr. Ted Nicholas, assisted by Mrs. Chalmer H. Frazier and Mrs. Woodrow Greenwade.

After Mrs. Janette Hogg, the District Superintendent, gave a very interesting talk on the church and church work, a line was formed to the refreshment table, where cookies, candy and cranberry punch were served to Elizabeth Ramey, Mary Sue Moore, Roslyn Burchett, Dorothy Harris, Norma Neeley, Cerri Brumback, Anna Stumbo, Dorothy Stover, Kathy Harris, Ann Holbrook, Mr. K. Roberts, Francis Pitts, Ellen Messer, Stella Spurlock, Ruth Warland, Inez Hereford, Eleanor Horn, Josephine Fields, Ann Harris, Anna Mae Mellon, Roberta Davidson, Mary Webb, Geneva Carter, Alice Harris, Fannie Runnels, Phyllis Herrick, Jane Wallace, Virginia Shivel, Kathryn Stephens, Lack Roberts, Douglas Perry, Carlos Haywood, Kathryn Frazier, Clara Bradbury, Gladys Blackburn, Vera Ford, Bobby Goble, Edna Carol Greenwood, Margaret Alley, Mary Jo La Pointe, Pearl Nicholas, Rev. Ted Nicholas, Charles Neeley, Mary Jane Brown, Janette Hogg and Mildred Rogers, guests.

Health Dept. Opens Wheelwright Branch

The Wheelwright Branch of the health department is now open. A nurse will be on duty each day from 8 until 12 and from 1 until 4. The office is located in the Osborne Store building at Bypro, and the public is welcome. The same services will be offered at the Wheelwright branch as are offered at the health department in Prestonsburg.

WANTING TO BUY

Used powder magazine. Any size, needed immediately. Call, stating size and condition, collect 606-285-5172, from 8 a.m. to 3 p.m. After hours, 606-358-9867

12-9-81

ICE CAPEDES HOLIDAY FUN FOR YOUR FAMILY!

• 4 tickets to the Ice Capades—Wednesday, December 30 thru Sunday, January 3—at Rupp Arena in Lexington

• A double room for the evening at the Lexington Marriott Resort Griffin Gate

ALL FOR: **\$45** plus tax

Lexington Marriott Resort Griffin Gate

1800 Newtown Pike, Lexington, Kentucky 40511 (606) 251-5100

A LIMITED NUMBER OF TICKETS AND SPECIAL ROOMS ARE AVAILABLE—CALL US NOW WITH YOUR RESERVATIONS.

AN INNOVATIVE REAL ESTATE FIRM



HAROLD—ASSUME COUNTY BOND LOAN. We have the answer! Secluded location, high and dry, 2,270 sq. ft. Bi-level home, 3 bedrooms, 2 baths, dining room, living room, upper level. Basement area unfinished, does have stone fireplace in family room. Pick your own carpet, paneling, decorate to your own tastes. All of these features, plus 15-20 minute drive to either Pikeville or Prestonsburg. Your housing problems solved, nice home, good location.

RESIDENTIAL PROPERTY

LICK BRANCH—Country living within 2 miles of town. An approximately 1,400-sq. ft. house with 3 bedrooms, 1 bath and low-rate gas. Owner will help with financing.

PRINTER—Carpenter's dream. 4-room house, 1 acre approximately. Close to Martin, next to highway. Only \$13,900.

ABBOTT CREEK—Feel snugly this winter before a roaring fire. Besides a large fireplace, this brick house has 3 bedrooms, 1½ baths, living room, family room, dining room, and utility room. All on a 100x200 lot, landscaped, with gravel driveway. Within 3 miles of Prestonsburg. Some financing available.

MOUNTAIN PARKWAY—Be in this new bi-level before Christmas. 1,300 sq.-ft. up, 1,300 sq.-ft. down, central heat and air, 2 fireplaces. Owner will consider second mortgage at negotiable interest rate.

LEFT FORK OF ABBOTT CREEK—New for you with assumable county bond loan. See if you can qualify today. Brick, 3 bedrooms, 2 baths, 1,700 sq. ft. and 2-car carport. Hurry!! This home will not last long with this type of interest rate.

GRETHEL—1,800 sq. ft. home that has 3 bedrooms, nice kitchen and family room downstairs. This home has blacktop driveway and 40 ft.x9 ft. patio. There is a low interest loan assumable and owner will consider a second mortgage.

ALLEN—Picture your family enjoying the spacious 12x24-ft. deck. A cozy home with 3 bedrooms and 2 baths with a modern kitchen that includes stove, refrigerator and microwave. This is an excellent buy and an excellent beginning home for a young family.

ESTILL—A short drive from new 80, located on the main highway. A two-story home with four bedrooms, one bath. The inside has been remodeled to make this a very comfortable home at a comfortable price. Mid-30's.

PRESTONSBURG—Attention Bargain Hunters!! How often can a home be bought for thousands less than its appraised value? We have such a home!! A 3-bedroom, 2-bath home that has a 16x12-ft. handyman's building out back. As an added bonus, the owner will let all appliances go with home—this includes stove, refrigerator, dishwasher, trash compactor, washer and dryer. Hurry! This home will not stay on the market long.

CLARK ADDITION—AFFORDABLE!—1,100-sq. ft. of living space with full, unfurnished basement. Range, dishwasher, central heat/air, city water and gas, one-car carport. All at a moderate price.

HAROLD—ASSUME LOW INTEREST LOAN. HURRY! We have only 1 of our townhouse units left. 2 bedrooms, 1½ baths, washer and dryer. Deck in rear. This unit convenient to Pikeville and Prestonsburg at an unbelievable price of \$44,500! Super for single or couple.



LAKEVIEW VILLAGE—PRIVACY! PRIVACY! Rustic A-frame type construction, cedar and pine siding, cedar shake roof, 1800-sq.ft., 3 bedrooms, 1½ baths, Buck stove, 8x12 storage building. Take time to view this home if you like privacy in a secluded, wooded location overlooking Dewey Lake. Approximately 1.78 acres land.

RON LAWSON, BROKER

PHONE 886-9100

60 NO. LAKE DRIVE • PRESTONSBURG

- SCOTT MOORE, Salesman, 886-1299
- FRANCES COOLEY, Saleslady, 874-2088
- HANSEL COOLEY, Salesman, 874-2088
- JOE P. TACKETT III, Salesman
- JOYCE SHORT ALLEN, Saleslady, 886-2523
- PATRICIA J. RUTHERFORD, Saleslady, 437-4674
- RICK MORGAN, Salesman, 886-2053
- LORENA WALLEN, Saleslady, 886-2818
- RON WOOTEN, Salesman, 886-8898
- BILL CRUM, Salesman, 874-2063
- MORRIS HYLTON, JR., Salesman, 874-9033

ABBOTT—Once-in-a-lifetime opportunity. Owner being transferred and has put his house on the market. His loss can be your gain. 1944 sq. ft. of unique living area, with 100x200 lot, & 19x42 swimming pool. Call today, before it's gone.

PRESTONSBURG—A house with country charm and a city location. A house made for just plain good living, which features 4 bedrooms, 2½ baths, large family room with fireplace, country kitchen, above-ground pool, and all conveniences.

CORNER OF BINGHAM AND RIVERVIEW—Ouch! Are you being pinched? Here's a house priced for the young family or retired couple. 50x125 corner lot with a house with 3 bedrooms, 1 bath, living room, dining area, built-in kitchen and all city services.

RIVERVIEW LANE—Bargain!! Priced in upper 20's. 1,000-sq. ft., 2 bedrooms, living room, kitchen and bath (also oven, range and dishwasher), on a lot with 65' front to half-way the river. Call today!

HAROLD, KY.—Close to most everything. 4 miles from Weddington Plaza, 1 mile from Betsy Layne High, walking distance to Harold Elementary, post office and churches. Good investment—property has a separate 2-bedroom brick apartment building, as well as a 1,625-sq. ft. brick house. Owner will finance part.

BRANHAM VILLAGE—HAVE YOU OUTGROWN YOUR PRESENT HOME? Here's a spacious and gracious tri-level with 2,900-sq. ft. It includes 4 bedrooms, 2½ baths, living room, dining room, large family room with Buck stove, and complete kitchen. It has a large fenced yard. Excellent for a large family. OWNER WILL ACCEPT TRADE.

BRRIARWOOD—An executive home at an affordable price. English Tudor style, 4 bedrooms, 2½ baths, kitchen, 2-car garage, concrete drive, 10 closets, central air conditioning, inter-com and message center. Can be bought on a low interest assumable loan.

HANDYMAN'S SPECIAL! PRESTONSBURG—Eight-room house, 1500-sq. ft. approximately. Large lot. Needs remodeling. Mid-30's.

ROLLING ACRES ESTATES—BE WAY AHEAD OF THE JONES—This beautiful home located in a prestigious neighborhood only 15 miles to Pikeville and 10 miles to Prestonsburg. A 12-room brick house with most all the extras. Four baths with gold plated fixtures, colored tubs and bowls, Andersen windows and doors, cedar shingle roof, redwood deck with porch over-hang, 20x40 swimming pool with 4 entrances to the house, 4 or 5 bedrooms with 11 cedar-lined closets, TV and telephone jacks in every room, brick archways inside house, 20x72 basement (rec. and family rooms) stereo system through out, marble encased sunken tub adjoining master bedroom, and 2 fireplaces. The kitchen has all oak cabinets, oven and range, dishwasher, disposal, Ronson mixer, and refrigerator. There is ample parking for 6 or 8 cars on this exceptionally landscaped 1½ acres. Qualified buyers only. Shown by appointment.

ABBOTT CREEK—Tired of renting? Buy this 3-bedroom, 2-bath house with cathedral ceiling, 1,300-sq. ft., central heat/air, with beautiful shrubs. Located in a quiet country atmosphere. Privacy you want—you have it here. 3 miles to Prestonsburg.

HAROLD—LET'S MAKE A DEAL ON THIS HOUSE! Cozy A-frame adaptation. 1600-sq. ft. brick bungalow sits in a private nook. Extra workshop or storage building, 3 bedrooms, 2 baths, appliances and drapes stay with the home. High and dry—exceptional location. Priced to sell.

PRATER CREEK—A special house for a special family. A 2,200-sq. ft. brick, 3-bedroom, 2-bath house, which has a fireplace, oven and range, dishwasher, refrigerator, central vac, attic fan, 2-car carport, 20x20 covered patio, outside electrical outlets and faucets, lots of closets and storage. All this on a 2/3 acre of surveyed, fenced land. Now, the special feature: owner will finance.

WAYLAND—Located 1 mile from Wayland Elementary in Shop Fork. Modular home with 3 bedrooms, 2 baths, 1,248-sq. ft. on a 87x70 lot. Also has 200-amp fuse box, lots of closets, ¼" wood paneling, own well with excellent water (has a Myers pump), blacktop road and cable TV.

LANGLEY—About ½ mile off new U.S. 80 on Rt. 2. House with 5 rooms, 1 bath, new shingle roof, 1200-sq. ft. plus basement. Close to fire dept. and schools. Priced in upper 20's.

MOBILE HOMES

GARRETT—A 12x65 mobile home on a block foundation situated on a 75x75 lot. Home has 2 bedrooms, bath, oven and range, window air-conditioner, and 8x16 concrete patio with awning. All priced to sell for \$14,900.

CORN FORK—Approx. 1 acre, 2 miles up Corn Fork with 1977 model 960-sq. ft. double-wide with 2 bedrooms, 1 bath, living room, dining room, kitchen, & utility area, also 8x12 utility building. Private.

WATCH FOR OUR COMMERCIAL, BUILDING LOTS, LEASE AND RENTAL LISTINGS ON ALTERNATE WEEKS!

Safety Experts Say Follow Kerosene Heater Instructions

Portable unvented kerosene heaters have grown in popularity, particularly over the past year. Public sensitivity to energy conservation and the new look and safety features of some units have made it hard for retailers to meet consumer demands. A spokesman at Underwriters Laboratories Inc. (UL) advises consumers to follow the manufacturer's instructions, and to check with local authorities before purchasing unvented portable kerosene heaters. UL investigates kerosene-fired heaters for overall stability and performance in accordance with established safety requirements.

Besides their appeal to energy-conscious consumers, the current generation of UL listed portable unvented kerosene heaters have two new safety features: (1) an automatic mechanism extinguishes the flame when the heater is tipped over completely or even when it is tipped off balance or jarred; and (2), no hazardous concentration of carbon monoxide can result when the heater is used in accordance with manufacturer's instructions.

Enno Toomsalu, associate managing engineer, responsible for UL testing of kerosene heaters, said, "The safety features on UL Listed kerosene heaters greatly reduce the risk of fire. But consumers who are thinking about purchasing portable kerosene heaters this year should check first with their local authorities. Most cities have codes governing the use of these units in residences."

UL also requires a copy of the manufacturer's operating instructions to be furnished with each listed heater. "Consumers should follow the operating and maintenance instructions contained in the owner's manual to make sure they are operating and maintaining their heaters safely," said Toomsalu. "The consumer's role in the safe use of these heaters is important."

The owner's manual for portable kerosene heaters includes important information about operation, flame adjustment, refueling and lighting procedures, and maintenance. UL also requires specific warnings to the consumer in these instructions, as well as marking on the heaters, about the risk of explosion, high surface temperatures and asphyxiation.

"The risks can be reduced by following these common sense safety precautions," said Toomsalu. "Never use any other fuel than pure kerosene; refill the fuel tank outdoors and never when the heater is operating or still hot from use. Don't use a kerosene heater in an area where there are other flammable gases; and store kerosene only in approved containers, away from living space."

UL's investigation and safety testing of kerosene heaters includes determination that the temperatures on all materials and components do not exceed established limits during prolonged use. UL also tests to see that the temperature of kerosene in the tank remains below its anticipated ignition temperature. "It's important for the consumer to know, however, that the chimney portion of the heaters, through which hot gases escape, may get as hot as 500-600 degrees F," said Toomsalu. "The consumer must be sure there's always someone present when the heater is operating and keep children and combustibles, such as clothing, furniture or newspapers, away from an operating heater."

"Concern has been expressed about smoke, odor and the risk of carbon monoxide buildup," said Toomsalu. "Units meeting UL's requirements do not indicate the development of high concentrations of carbon monoxide. They also burn virtually clean and odorless."

Requirements for UL Listed heaters limit carbon monoxide emission. For an average size heater rated 10,000 BTU/hr. (British Thermal Units), the amount of carbon monoxide that can be produced when the heater operates at the maximum burner setting is less than normally produced by a single burner on a gas cooking range, Toomsalu said. "In an average size room (say 12 ft. by 12 ft., 8 ft. high), one complete change of air is needed every 12 hours in order not to significantly deplete the available oxygen by using the heater. The average residential house undergoes one-half to one and one-half complete air changes through general infiltration every hour," said Toomsalu.

UL Listed heaters are required to be marked for use only in well-ventilated areas. Said Toomsalu, "Consumers can be sure that the area where the heater is operating is well-ventilated by raising a window one inch or keeping the door to adjacent rooms open."

PHS TO PRESENT CHRISTMAS CONCERT
The music department of Prestonsburg High School will present a Christmas Concert Sunday at 3 p.m. at the Prestonsburg High School gym. The concert will be under the direction of Wally Ratliff and Elizabeth Frazier. There will be no charge for the concert.



INVESTMENT NOTES

For the Investor With \$5,000 OR MORE	For the Investor With \$100 Minimum										
6 Mo. Maturity Other rates Available for longer maturities	RATES & MATURITIES AVAILABLE										
Earn 16.075% On 15.000%	<table border="1"> <tr><td>30 Day</td><td>12%</td></tr> <tr><td>1 Year</td><td>12.5%</td></tr> <tr><td>2 Year</td><td>13%</td></tr> <tr><td>3 Year</td><td>14%</td></tr> <tr><td>4 Year</td><td>15%</td></tr> </table>	30 Day	12%	1 Year	12.5%	2 Year	13%	3 Year	14%	4 Year	15%
30 Day	12%										
1 Year	12.5%										
2 Year	13%										
3 Year	14%										
4 Year	15%										
No early withdrawal. Effective annual yield presumes re-investment of principal and interest at renewal at same interest rate.	Interest can be payable monthly, quarterly, semi-annually, annually, or compounded monthly and paid at maturity.										

This announcement is neither an offer to sell nor a solicitation of an offer to buy these securities. The offer is made only by the prospectus.

GRAYSON LOAN CO.
310 East Main
Grayson, Kentucky
324-6610 474-6611

Michael D. McGuire, President

11-25-81



Ladies 7-Diamond Cluster
\$48

C. & H. RAUCH JEWELERS
NO. 83 INC.

117 University Dr., Prestonsburg, Ky.
Store Hours: Mon. - Sat. 10 'til 6
8-26-81

EBB HAIR CONSULTANT WILL EXPLAIN HAIR PROBLEMS AT PLANTATION MOTEL, RT. 23 & 460 TUESDAY, DECEMBER 15, 1981

Mr. J. M. Jones will be back in Prestonsburg again Tuesday, December 15, 1981. Now is the time to act on this great opportunity. Every man and woman now losing hair should take advantage of this FREE CONSULTATION.

Many conditions can cause hair loss. No matter which one is causing your hair loss, if you wait until you are slick bald and your hair roots are dead you are beyond help. So, now is the time to do something about it before it's too late.

FREE CONSULTATION
Just take a few minutes of your time on Tuesday, December 15, 1981, and go to the Plantation Motel, RT 23 & 460 in Prestonsburg between 1 p.m. and 8:30 p.m. and ask the Desk Clerk for J. M. Jones room number. If you prefer you may call for an appointment between 1 and 8:30 p.m.

There is no charge or obligation... all consultations are private, you will not be embarrassed in any way.

GUARANTEED

You will be given a written guarantee on a pro-rated basis from the beginning to the end.

CAN'T HELP

Male pattern baldness is the cause of a great majority of cases of baldness and excessive hair loss, for which no method is effective. Ebb Hair Specialists cannot help those who are slick bald after years of gradual hair loss.



Frank Moran Shows He ReGrew Hair. He Did Not Have Male Pattern Baldness.



TUNE-UP WITH PIONEER FOR CHRISTMAS

KEX-20 An in-dash component cassette deck with Super-tuner® II AM/FM Stereo and 15 station (10 FM/5 AM electronic preset "feather touch" pushbutton tuning. Electronic tuning. Plus, Dolby® * noise reduction for tape. Metal/chrome tape selector. Locking fast forward and rewind. Automatic replay after rewind. Electronic LED Pointer and LED AM/FM band indicators. Separate bass and treble controls. Automatic/mono switch. Automatic muting on FM Stereo and a built-in noise suppression system.

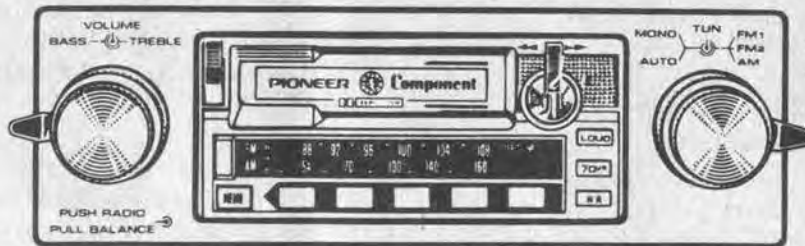

*Dolby is a registered trademark of Dolby Laboratories.



GM-4 A 40 watt component power amplifier. 10 watts per channel into 4 ohms, 30-20,000 Hz at 0.8 THD. Frequency response 30-30,000 Hz (-3dB). Less than 0.06% THD at 1.5 watts, 1kHz; more than 70dB signal-to-noise ratio. LED power indicator. Convenient thin, flat shape.



TS-M6 Two-way tune-up speaker. Maximum input 20 watts. 2 1/2" cone midrange with adjustable shooting angle horn tweeter. 8 ohm rated.

TS-698 High power 6"x9" three-way speaker. Unobstructed bridgeless construction and a handsome mesh grille for better sound dispersion. 2 1/2" midrange and 1/2" tweeter. 20 oz. high energy Strontium magnet. Maximum input 60 watts.

\$429⁰⁰

FOR CHRISTMAS

B&W TV AND APPLIANCES & Sound Gallery

886-9682 • N. Lake Dr., Prestonsburg

COME TO THE

GRAND OPENING PART II

YES! THE SECOND BIG WEEK OF JENNY WILEY'S GRAND OPENING IS IN FULL SWING!

BIGGER DISCOUNTS!

WE MUST SELL **60** CARS & TRUCKS THIS MONTH!!

60

HELP US REACH OUR GOAL!

START



OPEN LATE FRIDAY!

★ NEW SHOWROOM
★ NEW SERVICE DEPT.

NEW NAME!

JENNY WILEY TOYOTA-GMC
886-3861

U.S. 23 NO., PRESTONSBURG, KY. (PAINTSVILLE HWY.)

BAD WEATHER HAMPED LAST WEEK'S FUN BUT YOU CAN STILL GET IN ON THE ACTIVITIES TILL CHRISTMAS!

★ FREE REFRESHMENTS!

★ REGISTER FOR 19" REMOTE CONTROL COLOR TV & ODYSSEY TV GAME TO BE GIVEN AWAY

★ FREE GIFT WITH EVERY PURCHASE (NO PURCHASE NECESSARY FOR TV & GAME)

★ CHILDREN MAY REGISTER FOR OTHER PRIZES

★ THOUSANDS OF DOLLARS IN PRIZES

★ PRIZES TO BE AWARDED DECEMBER 24 AT NOON

SEE RALPH MAYNARD FOR SERVICE 886-3880



ABE VANDERPOOL, Mgr.
RANDY ROWLAND, Sales

DON'T PAY TAX

NOW THRU DEC. 31st.

NOW THRU DEC. 31st

DON'T PAY SALES TAX—LET OL' DON JACOBS PAY IT FOR YOU

WHEN YOU BUY A NEW HONDA OR DEMO FROM STOCK OL' DON JACOBS WILL INCLUDE THE TAX IN THE PRICE.

THIS COULD BE A SAVINGS UP TO \$450⁰⁰

OVER 20 HONDAS IN STOCK AND COMING



© AHM
Honda Accord/LX Hatchback



© AHM
Honda Prelude Sport Coupe

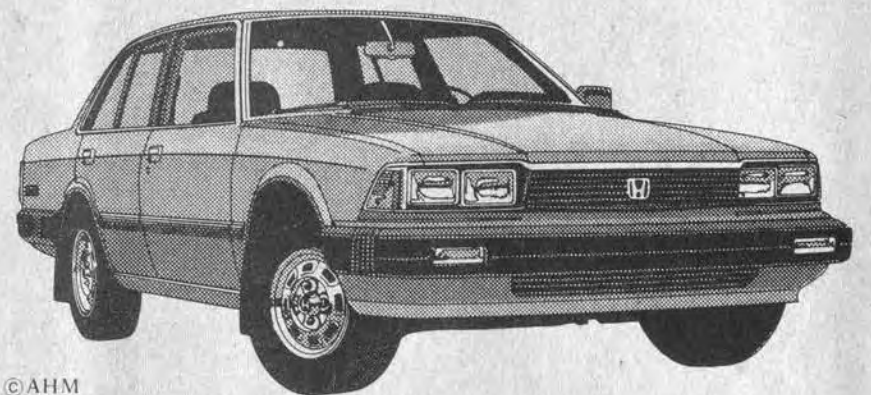

© AHM
Honda Accord 4-Door Sedan



© AHM
Honda Civic 4-Door Wagon

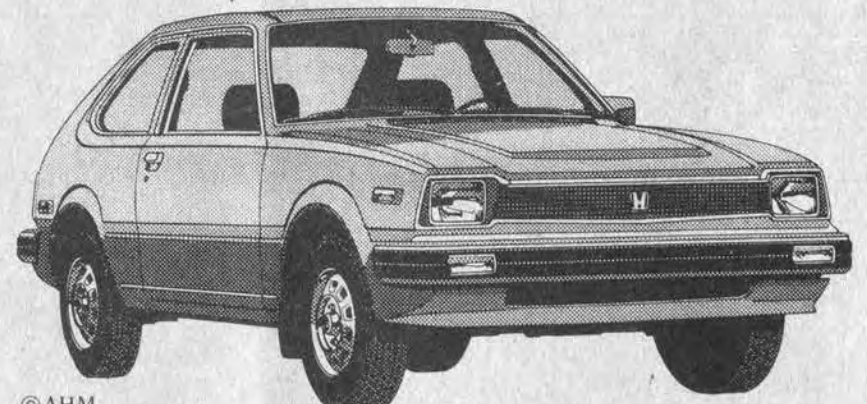

© AHM
Honda Civic 1500 DX Hatchback



OL' DON JACOBS

OL' DON JACOBS

Eastern Kentucky HONDA

874-2133 • Lancer-Water Gap Road, Prestonsburg, Kentucky