

AT JENNY WILEY STATE PARK TWO SPECIAL EVENTS ON ONE WEEKEND! ASTRONOMY WEEKEND

Dedicated to the amateur astronomer...Identification of constellations...how to use the telescope...films...speakers from three universities.

CHESS AND CHECKER WEEKEND

Chess (amateur, experienced, novice) and checker tournament. \$3 entry fee. Trophies.

BOTH ARE SCHEDULED NOVEMBER 20-22

For further information, call Park Naturalist, 886-2711.

We're glad you asked!

John C. Hall
Founder
Hall Funeral Home



IS PRE-ARRANGING A FUNERAL COSTLY?

Actually, you can make your funeral wishes known at no cost whatsoever. We can provide you (or your lawyer or estate executor) with all the information needed for your funeral with no charge or obligation. It's just a matter of filling out the forms and making your personal wishes known.

SAVE TWO WAYS

You can elect to have all the funeral details selected in advance with one of our funeral directors—and keep costs within the limits which you set up. The extent of service and the casket you select will be priced and established for you, now at today's prices. The full amount can be set aside in a trust fund at your bank, payable when the need arises. The trust can (if so arranged) even earn a high rate of interest.

Your lawyer or banker can assist you in this, along with the counsel and forms we provide.

There's also the No-Payment form of funeral pre-arrangement in which you simply specify what kind of service and casket you will want. You keep a copy in your family records, as do we, so that at death, your family can act according to your wishes. In this type of pre-plan, no money is deposited—just your wishes. Stop by for full details anytime.

HALL FUNERAL HOME

Near Junction of Ky. 80 and Ky. 122, Martin
Phones 285-9261 OR 285-9262

Named to Select Club



The Gravely Division of McGraw-Edison Company recently honored Gary Price, Price's Tractor Sales, Inc., Prestonsburg, as a select member of the Gravely President's Club.

The President's Club award is based on overall sales performance, the condition and maintenance of dealership facilities, financial management, the success of advertising and promotional efforts, the fulfillment of Gravely's marketing programs and cooperation with the factory. Mr. Price was presented the award by Mike Wall, Gravely's district manager, who nominated Mr. Price for this award.

The Gravely Division of McGraw-Edison Company produces and markets high quality two and four-wheel tractors, riding mowers, and a variety of mowing, snow removal and cultivation attachments.

P'burg High School Honor Roll

12th Grade, A Average—Jeff Austin, Melissa Banks, Mary Goble, Marjorie Hale, James Porter, Vivian Powers, Steve Rice, Mark Wells.

B Average—Kara Alexander, Jim Allen, Carla Bays, Sherry Bays, Curtis Branham, Barbara Burchett, Jimmy Burchett, John Burchett, Mary Burchett, Wilma Campbell, Kitty Caudill, Paul Clay, Lisa Cooley, Martha Craft, Dennis Daniels, David DeRossett, Ricky Dillon, Ann Everly, Renee Ferguson, James Garrett, Janie Goble, Beth Gorrell, Vonda Greene, Dewey Hackworth, Donna G. Hackworth, LaDonna Hackworth, Bobby Hamilton, Cindy Hamilton, Coletta Harris, Rebecca Hastings, Kim Hughes, Janis Johnson, Randy Meade, Donna Merritt, Carolyn Mills, Mary Morrison, Della Music, Tia Music, James Nyberg, Neile Osborne, Barbara Ousley, Craig Ousley, Denise Ousley, Debbie Ranier, John Ratliff, Tony Reynolds, Janie Rice, Billie Robinson, Sherry Rorer, Tammy Rorer, Kimberly Salmons, Debbie Schneider, Brian Sexton, Kathy Shepherd, Rhonda Sizemore, Bill Slone, Tim Spradlin, Brenda Stapleton, Robbie Tackett, Lisa Tussey, Chris Vanhoose, Lisa Verley, Melissa Wicker, Kim Williams.

11th Grade, A Average—Melissa Adams, Benjamin Jones, James Porter, B. J. Sturgill, Randall Watts.

B Average—Doug Adams, Tim Banks, Teresa Boatwright, Connie Bryant, Teresa Campbell, Evelyn Clark, Christina Compton, Janet Conley, Jeff Cook, Tracey Copley, Jeff Craft, Barry Frasure, Teddy George, John Gilliam, Regina Goble, Susan Goble, Todd Gray, Bobby Hackworth, Lora Hackworth, Carlos Harris, Joni Harris, Maria Hicks, Melesa Hicks, Deborah Holbrook, Pam Hopkins, Chuck Johnson, Todd Johnson, Gina Little, David Mann, Karen Marsillett, Lois Meadows, Greg Morrison, Rodney Nelson, Brian Ousley, Edwina Ousley, Karen Ousley, Melinda Leigh Ousley, Melinda Lou Ousley, Randall Ousley, Gail Prater, Kim Rhoades, Monica Rice, Mike Robinson, Mike Scott, Dena Stephens, Sandra Stephens, Tim Stephens, David Stumbo, Jim Webb, Barbara Williams, Dan Williams.

10th Grade, B Average—John Derosssett, Bill Dotson, Kendall Epperson, Susan Goble, Mark Greene, Christopher Hall, Shelia Henson, Tim Herald, Laura Hereford, Johnna Hill, Brian Holbrook, Mina Howard, Brad Hughes, Clyde Johnson, Miki Jones, Monica Rice, Sharon Kendrick, Lisa Lafferty, Rona Lawson, Gladys Marsillett, Arlene Maynard, Bobby Maynard, Jeana McKenzie, Lester Murphy, Todd Nairn, Sarah Pitts, Mary Porter, Ramona Ratliff, Lucreasie Reed, Misha Reynolds, Richie Schoolcraft, Glenda Shepherd, Jim Shepherd, Barry Slone, Dwight Slone, Randall Slone, Willis Slone, Paula Spencer, Dewey Stephens, Vincent Stephens, Hope Sword, Jerri Sword, Donna Thomas, Melissa Thompson Laynetta Trammell, Stephanie Trammell, Dennis Ward, Douglas Wells, Tony Whitaker, Linda Whitten, Stephanie Wilcox, Anita Woods.

9th Grade, A Average—Tammy

HONORED ON BIRTHDAY

A surprise birthday party was given last Wednesday evening for Mrs. Audrey Salisbury at the home of her sister, Mrs. Douglas Osborne, of Hunter.

Throughout the evening food, cake, and other refreshments were served to the following:

Mr. and Mrs. Bud Salisbury and children, of Staffordsville; Mrs. Ralph Osborne and children, of Printer; Mrs. Delmer Howell and daughter, of East McDowell; Mr. and Mrs. Leonard Skeans, Mr. and Mrs. Richard Elliott, Mrs. Sherry Hall, Angela E. H. H. Mr. and Mrs. Leonard Skeans, Jr., and Doug Osborne, all of Hunter.

Mrs. Salisbury received gifts and cards, and everyone enjoyed the occasion.

Southern States Frozen Fruit & Vegetable Truckload SALE

NEW WAY TO BEAT INFLATION—SAVE MONEY.

Buy in bulk and you can enjoy "Farm Fresh" fruits and vegetables at inflation-fighting prices. All products are top quality, fresh picked and quick frozen for natural taste.

We Must Have Your Order By November 27

Qty.	Product Description	Sale Price	Total Amt.
	Sliced Apples, 8#	\$ 5.80	
	Blackberries, 5#	5.20	
	Black Raspberries, 5#	6.10	
	Cultivated Blueberries, 20#	18.10	
	Wild Blueberries, 15#	19.30	
	Dark Sweet Cherries, 30#	20.40	
	Red Tart Cherries, 30#	32.15	
	Red Tart Cherries, IQF, 5#	7.45	
	Mixed Fruit, IQF, 20#	18.50	
	Fruit Medley, IQF, 12/1#	17.95	
	Sliced Peaches 30#	19.30	
	Sliced Peaches, IQF, 5#	6.00	
	Large Whole Strawberries, IQF, 20#	20.95	
	Sliced Strawberries, 30#	25.70	
	Sliced Strawberries, 6#	6.70	
	Apple Juice Conc. 24/12 oz	20.40	
	Cranberry Juice Cocktail Conc. 24/12 oz	26.95	
	Grapefruit Juice Conc., 24/12 oz	21.35	
	Grape Juice Conc., 24/12 oz	18.05	
	Hawaiian Punch Conc., 24/12 oz	22.35	
	Lemonade Conc., 24/12 oz	14.45	
	Orange Juice Conc., 24/12 oz	22.65	
	Asparagus Cuts & Tips, IQF, 10#	15.55	
	Cut Green Beans, 12/2#	18.35	
	Baby Lima Beans, 12/2#	22.40	
	Fordhook Lima Beans, 12/2#	25.15	
	Broccoli Cuts, 12/2#	16.70	
	Broccoli Spears, 12/2#	19.85	
	Brussels Sprouts, 12/2#	18.10	
	Cauliflower, 12/2#	19.85	
	Whole Kernel Corn, 12/2#	18.25	
	Breaded Mushrooms, 2/5#	15.40	
	Fancy Sliced Mushrooms, 2/5#	14.70	
	Garden Peas, 12/2#	17.25	
	Whole Leaf Spinach, 12/3#	17.20	
	Mixed Vegetables, 12/2#	19.35	
	Deli Bagels—Plain 18/6 pack	11.85	
	Donuts, Jelly, 12/6 pack	13.20	
	French Fries, 12/2#	14.10	
	Shoestring French Fries, 12/20 oz	10.95	
	Potato Puffs, 12/2#	15.10	
	Breaded Onion Rings, 8/2#	15.45	
	Pizza Slices, Cheese 60/3 oz	14.40	
	French Bread Pizza, 24/5 oz	13.75	
	SUB TOTAL		
	SALES TAX		
	TOTAL AMOUNT		

*Sugar Added
**No Sugar

PLACE YOUR ORDER TODAY. NONE SOLD WITHOUT ADVANCE ORDER. NO TELEPHONE ORDERS, PLEASE

NAME
ADDRESS
CITY
PHONE

ORDERS MUST BE PICKED UP ON
December 17, 1981

FARM & HOME STORE
Phone 886-8596
South Lake Drive Prestonsburg

BRUNCY ENTERPRISES

INC.
Prestonsburg, Ky.

Builder and Developer of Unique Residential Communities

RESIDENTIAL LISTINGS:

LEE-WAL MANOR

A unique residential community in exclusive Mays Branch—Now developing!

Two-story contemporary home with rustic styling, 3 bedrooms, 2 baths, living room with fireplace open to second story, dining area, family room, completely built-in kitchen with GE appliances, utility area, loft studio or 4th bedroom, 2 large decks with scenic view. UNDER CONSTRUCTION.

CREEKSIDE COMMUNITY

A new residential community with a peaceful setting and all city conveniences

Two-story 4-bedroom home, 2 1/2 baths, living room with fireplace, dining room, family room, completely built-in kitchen with GE appliances, utility area, 2-car garage. Exterior of brick and poplar siding.

A simple, charming exterior characterizes an informal house designed to delight an average-sized family. Three bedrooms, 2 baths, living room with fireplace, dining room, built-in kitchen with GE appliances, and utility area. UNDER CONSTRUCTION.

Spacious building lot in presently developing Woodland Hills Subdivision on Middle Creek Road approximately 1 miles from downtown Prestonsburg.

Building Lots—Readily available! Various sizes—all with city water. Located 3 miles up Abbott Road in Creekside Community.

MAKE YOUR NEW LIVING PLACE A BRUNCY COMMUNITY

Bruce Spradlin
Owner
886-3405
Day or Night

BRUNCY ENTERPRISES
(INC.)
PRESTONSBURG, KY.

Sears Holiday Home Appliance Values

46 C 61911
19.0-cu. ft. refrigerator-freezer
\$569⁹⁵ White

22 C 99811
CUT \$130 Microwave oven
Kenmore® whole-meal model with 3-stage memory, programmed defrosting and delay cook.
\$429⁹⁵
In Stock

26 C 20741
CUT \$100 Large-capacity washer
\$319⁹⁵ In White Stock

47 TB 11235
CUT \$50 23.0-cu. ft. chest freezer
\$449⁹⁵ White

20 TB 1781
CUT \$100 Free-arm sewing head
\$265⁹⁵

26 C 61811
CUT \$70 Large-capacity dryer
\$229⁹⁵ White, etc.

20 TB 2197
CUT \$102 Power-Mate® vacuum
\$197⁹⁵

57 TB 4233
CUT \$100 Remote control color TV
\$499⁹⁵ 19-in. diag. measure picture

61 TB 91946
CUT \$85 Cassette /8-track stereo
\$184⁹⁵

20 TB 8099
CUT \$45 Power Spray carpet cleaner
\$129⁹⁵

* Shipping, installation extra * Ask about Sears credit plans * Many Kenmore models are available in colors at an extra charge * Kenmore dryers require connectors not included in prices shown * Prices are catalog prices * Now on sale in the "TB" Catalog Sale Supplement and "C" Christmas Wish Book

Each of these advertised items is readily available for sale as advertised.

Satisfaction Guaranteed or Your Money Back

Phone 886-8135

Most merchandise available for pick-up within a few days

Sears
SEARS, ROEBUCK AND CO.

North Lake Drive
Prestonsburg
9-5:30, Mon.-Sat.

Gearheart-Spurlock Vows Said



Maytown First Baptist Church, of Langley, was the scene of the marriage ceremony that united Miss Margie Gearheart and Mr. Kenneth R. Spurlock. The double-ring ceremony was performed at 4 p.m. on August 29 by Rev. John Woods, in a garden-like setting before an arch covered with springaria and ivy, matching floor candelabra, potted fern on pedestals and cherub urns filled with mums, glads, carnations and baby's breath.

The bride is the daughter of Mr. Ellis Gearheart and the late Mrs. Minnie Gearheart, of Hueysville, and the groom is the son of Mrs. Rebecca Spurlock and the late Hatler Spurlock, of Martin.

Entering on the arm of her brother, Joe T. Gearheart, the bride wore a formal gown of white sheer polyester lined in taffeta, chantilly lace and applique trim of nylon with satin ribbon belt and bouffant skirt with lace trim and chapel-length train. The applique was repeated on the bodice, which, along with sheer sleeves and chantilly lace cuffs and U-shaped neckline, was accented with seed pearls and lace applique. Her matching fingertip veil was trimmed in chantilly lace with seed pearl trim secured to a camelot cap covered in matching lace and seed pearl trim with attached blusher veil. Her cascade bouquet was composed of yellow and white gardenias, stephanotis, roses and baby's breath.

In keeping with bridal tradition, as something old, the bride wore the engagement and mother's ring of her mother, Minnie Gearheart. Borrowed was a white handkerchief trimmed with chantilly lace which was attached to her bridal bouquet. A yellow gold engraved bracelet accented with diamonds, a gift of the groom, served as something new.

Miss Debbie Bartrum, of Eastern, was maid of honor. Miss Bridgette Bentley, Langley, Miss Denise Tate, Salyersville, and Miss Rose Harmon,

Prestonsburg were bridesmaids. The four wore identical gowns of yellow dotted swiss trimmed with white lace with white sashes of satin and matching hats. Their bouquets were of yellow and white long-stemmed silk roses and baby's breath. The flower girl, Miss Tonya Foley, daughter of Mr. and Mrs. John Foley, of Martin, wore a floor-length dress of yellow dotted swiss, trimmed with white lace. Master Steven Bailey, nephew of the groom, was the ringbearer.

Tony Stumbo, friend of the groom, served as best man, and ushers included Barry Spurlock, of Martin, Kerry Gearheart, son of the bride, and nephew, Charlie Gearheart.

Prior to the ceremony, musical selections presented by soloist Wilma Wallen and organist Caroline Owens included "You Light Up My Life," "The Rose," "You Decorated My Life" and "Theme From Love Story."

Reception decorations repeated the yellow and white color scheme, as well as pink and blue in the church dining area. The three-tier cake by Marie Stephens was embellished with small bells and springaria and a water fountain beneath. Directing the reception and serving were Mrs. Donahue Halbert, Mrs. Beverage Reffitt, Mrs. Jeffery Jones, Mrs. Alroy Click and others. Decorations were by Mrs. Donahue Halbert. Mrs. Beverage Reffitt directed the wedding and Mrs. Jeffery Jones presided over the guest register.

The couple will reside at Maytown.

Homemakers Recognized

Two Floyd county Homemakers were recognized for their cultural arts exhibits at the Northeast Area Homemakers Meeting October 24th in Magoffin county. They are Mary Sue Moore, of the Day Prestonsburg Club, and Helen Boyd, of the Maytown Club.

Workshop Slated Here For Tax Practitioners

Income tax practitioners will have an opportunity to receive the latest information on individual, business and farm taxes in 13 workshops to be held across the state, one of which will be held Dec. 8-9 at May Lodge, Jenny Wiley State Park.

Sponsored by the University of Kentucky College of Agriculture in cooperation with the Internal Revenue Service and the Kentucky Department of Revenue, workshops will offer instruction in preparing individual and non-farm business returns as well as farm returns.

Each two-day workshop will cover 1981 income tax legislation, windfall profit tax and installment sale revisions. Other topics will be capital gains and losses, retirement plans, net operating losses, filing and processing problems, tax credits and a tax principles review.

Enrollment fee for a workshop is \$45, which will cover the cost of workbooks and reference materials.

Persons who enroll in the workshop before Nov. 5 will receive a workbook by mail in advance of the sessions, and a set of four cassette tapes pertaining to the 1981 Economic Recovery Act, new tax procedures, and other topics covered in the workshops.

Pick 'n Pay Shoes

35% off & more on our best selling shoe.

\$8



Women's Boat Mocs. Rawhide laces. Non-skid soles. Brown. Reg. \$13.97
 Children's sizes 8 1/2-4. Reg. \$10.97...\$7
 Children's sizes 5-8. Reg. \$9.97...\$6
 Women's knee socks. 3 pairs, \$5.

Women's top zipper handbag. Reg. \$10.97 \$8

U.S. 23 North
 Near Sears Prestonsburg

Sale prices good thru Sunday. MasterCard or Visa. Open evenings and Sunday 1-6pm.



WITH PRICES LIKE THESE, WHY PAY MORE?!

SMART SHOPPERS SHOP THEIR SUNDRY STORE!!

<p>VALUABLE SUNDRY STORE COUPON PKG. OF 200 SHEETS WRITE/RIGHT NOTEBOOK FILLER PAPER WITH THIS COUPON! 89¢ OUR REG. 99¢ EXPIRES 11/13/81</p>	<p>VALUABLE SUNDRY STORE COUPON 49 OZ. SIZE TIDE LAUNDRY DETERGENT WITH THIS COUPON! \$1.99 OUR REG. \$2.19 EXPIRES 11/13/81</p>	<p>VALUABLE SUNDRY STORE COUPON NORELCO SPEED RAZOR *FLOATING HEAD ACTION *SUPER MICROGROOVE HEADS, FOR CLOSE, COMFORTABLE SHAVES WITH THIS COUPON! \$18.99 OUR REG. \$20.99 EXPIRES 11/13/81</p>
<p>VALUABLE SUNDRY STORE COUPON 8 OZ. SIZE SKIN BRACER AFTER SHAVE WITH THIS COUPON! \$2.29 OUR REG. \$2.45 EXPIRES 11/13/81</p>	<p>VALUABLE SUNDRY STORE COUPON BOX OF 36 BAYER CHILDREN'S CHEWABLE ASPIRIN WITH THIS COUPON! 49¢ OUR REG. 57¢ EXPIRES 11/13/81</p>	<p>VALUABLE SUNDRY STORE COUPON PKG. OF 10 MR. WILL'S AUTO-PIVOTING SHAVING CARTRIDGES *COMPARE WITH ATRA & WITH SAVE WITH MR. WILL'S! WITH THIS COUPON! \$1.69 OUR REG. \$1.99 EXPIRES 11/13/81</p>
<p>"COMPARE MISS OPAL'S TO MOP 'N GLO & SAVE!" WITH THIS COUPON! \$1.59 OUR REG. \$1.99 EXPIRES 11/13/81</p>	<p>"COMPARE WITH FUTURE & SAVE!" WITH THIS COUPON! \$1.69 OUR REG. \$1.99 EXPIRES 11/13/81</p>	<p>VALUABLE SUNDRY STORE COUPON PKG. OF 300 MISS OPAL'S SOFT WHITE PUFFS USE FOR COSMETIC, BABY, HOME WITH THIS COUPON! 49¢ OUR REG. 69¢ EXPIRES 11/13/81</p>
<p>VALUABLE SUNDRY STORE COUPON 16 OZ. SIZE MISS OPAL'S BALSAM & PROTEIN SHAMPOO OR CONDITIONER YOUR CHOICE WITH THIS COUPON! \$1.19 OUR REG. \$1.49 EXPIRES 11/13/81</p>	<p>VALUABLE SUNDRY STORE COUPON 24 OZ. SIZE VASELINE INTENSIVE CARE BABY POWDER WITH THIS COUPON! \$1.79 OUR REG. \$1.99 EXPIRES 11/13/81</p>	<p>VALUABLE SUNDRY STORE COUPON 7.5 OZ. AEROSOL CAN UNSCENTED OR ULTIMATE HOLD WHITE RAIN HAIR SPRAY WITH THIS COUPON! \$1.19 OUR REG. \$1.39 EXPIRES 11/13/81</p>
<p>VALUABLE SUNDRY STORE COUPON DAZEY ELECTRIC CAN OPENER WITH THIS COUPON! \$7.99 OUR REG. \$9.99 #872 DAZEY CAN OPENER \$9.99 WITH KNIFE SHARPENER EXPIRES 11/13/81</p>	<p>VALUABLE SUNDRY STORE COUPON 4 OZ. SIZE ROBITUSSIN D.M. 6-8 HOUR COUGH CONTROL WITH THIS COUPON! \$1.79 OUR REG. \$1.99 EXPIRES 11/13/81</p>	<p>VALUABLE SUNDRY STORE COUPON GOOD FOR 25¢ CASH WITH YOUR PURCHASE OF ANY NATURES BOUNTY VITAMINS LARGE SELECTION EXPIRES 11/13/81</p>
<p>VALUABLE SUNDRY STORE COUPON BOX OF 40 TAMPAX TAMPONS WITH THIS COUPON! \$2.49 OUR REG. \$2.77 EXPIRES 11/13/81</p>	<p>VALUABLE SUNDRY STORE COUPON 28 OZ. SIZE PINE-SOL CLEANS, DISINFECTS, DEODORIZES WITH THIS COUPON! \$1.99 OUR REG. \$2.19 EXPIRES 11/13/81</p>	<p>VALUABLE SUNDRY STORE COUPON BOX OF 10 GLAD 3-PLY 30 GALLON TRASH BAGS WITH THIS COUPON! \$1.49 OUR REG. \$1.69 EXPIRES 11/13/81</p>
<p>VALUABLE SUNDRY STORE COUPON PKG. OF 50 8 7/8" DIA. PLAIN OR DIVIDED STURDYWARE CHINA FOAM PLATES WITH THIS COUPON! \$1.49 OUR REG. \$1.79 EXPIRES 11/13/81</p>	<p>VALUABLE SUNDRY STORE COUPON 2 OZ. SIZES SECRET SOLID ANTI-PERSPIRANT WITH THIS COUPON! \$1.59 OUR REG. \$1.89 EXPIRES 11/13/81</p>	<p>VALUABLE SUNDRY STORE COUPON 2.5 OZ. SIZES SECRET ROLL-ON ANTI-PERSPIRANT WITH THIS COUPON! \$1.69 OUR REG. \$1.99 EXPIRES 11/13/81</p>
<p>VALUABLE SUNDRY STORE COUPON BOX OF 60 BUFFERIN TABLETS WITH THIS COUPON! \$1.79 OUR REG. \$1.99 EXPIRES 11/13/81</p>	<p>VALUABLE SUNDRY STORE COUPON REGULAR, SUPER OR SOFT PERM LILT PERMS WITH THIS COUPON! \$3.49 OUR REG. \$3.79 TO \$3.89 EXPIRES 11/13/81</p>	<p>VALUABLE SUNDRY STORE COUPON BOX OF 30 STAYFREE MINI PADS WITH THIS COUPON! \$1.99 OUR REG. \$2.39 EXPIRES 11/13/81</p>
<p>VALUABLE SUNDRY STORE COUPON BOX OF 40 POLIDENT DENTURE CLEANSER TABLETS WITH THIS COUPON! \$1.09 OUR REG. \$1.29 EXPIRES 11/13/81</p>	<p>VALUABLE SUNDRY STORE COUPON 11 OZ. LOTION REGULAR OR CONDITIONING HEAD & SHOULDERS SHAMPOO WITH THIS COUPON! \$2.69 OUR REG. \$3.19 EXPIRES 11/13/81</p>	<p>VALUABLE SUNDRY STORE COUPON BOX OF 12 STAYFREE MAXI PADS WITH THIS COUPON! \$1.29 OUR REG. \$1.49 EXPIRES 11/13/81</p>

HOBBS

FRONT STREET, PRESTONSBURG • PH: 886-2130

ALL POLAROID AND KODAK CAMERAS

20% OFF



ALL BLANKETS

25% OFF



ALL COATS AND JACKETS

25% OFF



SPECIAL SAVINGS ON NEW FALL FABRICS!

OUR TOY DEPARTMENT IS NOW LOCATED IN THE FORMER SCOTT'S STORE BUILDING.

LAY-AWAY EARLY WHILE SELECTION IS GOOD • SMALL DEPOSIT • NO SERVICE CHARGE

STORE HOURS: MON.-FRI. 9-5; SATURDAY 9-4

Central Kentucky Blood Center
 PRESTONSBURG STATION
 (Municipal Bldg.)
 N. Lake Drive / Prestonsburg, Kentucky 41653

DONATE BLOOD.
 It only hurts
 when you don't.

NO TIME TO SHOP?

THOMPSON'S QUICK STOP

NOW YOU CAN HURRY IN TO THOMPSON'S QUICK STOP
 SO. LAKE DRIVE, PRESTONSBURG

WE'RE OPEN TO SERVE YOU

7 a.m. TO 11 p.m.
SEVEN DAYS A WEEK!



8-PAK
 16-OZ. BTLS.

PEPSI

\$1.59

PLUS DEPOSIT

ICE CREAM
 1/2-GAL.

\$1.09



Martha White
 Plain or Self-Rising

FLOUR

5-Lb. Bag

79¢

We're open to serve you... **7 a.m. to 11 p.m.**

50th Anniversary



Mr. and Mrs. Robert Newman, of Grethel, celebrated their Golden Wedding anniversary, September 27, during a surprise luncheon at the home of their daughter and son-in-law, Lou and Perry Wright.

Robert and the former Nannie Tackett were married September 17, 1931. They have eight children (two deceased), eighteen grandchildren and six great-grandchildren.

The event was hosted by their six children, daughters-in-law and sons-in-law: Lou and Perry Wright, Willis and Joyce Newman, Kenneth and Mary Ann Newman, Travis and Christen Newman, Melvin and Culla Newman, all of Grethel, and Lizzie and James Branham, of Clyde, Ohio.

They received many gifts from family and friends. Their beautiful anniversary cake was made by Sylvania Newman. Enjoying the occasion with them were Mr. and Mrs. Ernest Newman, Mr. and Mrs. Hillard Newman and son, Mr. and Mrs. Carmel Ray Newman and daughter, Juda Newman, Mrs. Irene Sherwood, Lisa, Connie and Willis Dean Newman, Travis Scott, Kelly, and Kevin Newman, James Branham, Jr., Jason Newman, Angie, Kim and Kenneth Newman, Mr. and Mrs. Lee Akers, Mr. and Mrs. Fonzo Akers and children, Mr. and Mrs. Ronald Allen, John Tackett, Mr. and Mrs. Emmitt Tackett, Troy Branham, Mr. and Mrs. Foster Mitchell and sons, Mr. and Mrs. Randall Newman and children, Mr. and Mrs. Ray Newman and daughter, Mr. and Mrs. Frank Adkins, Everett Hamilton, and Mr. and Mrs. Darrell Keathley and children.

Homemakers Meet At Prater School

The Prater Creek Homemakers held their monthly meeting October 26, in the school lunchroom. The meeting was called to order by vice-president Willena Campbell, and the devotional was given by Mary Martha Conn. Roll call and treasurer's report were given by secretary-treasurer Loretta Conn. A short lesson on meatless meals and stir-fry foods was given by extension agent Frances Pitts.

The club will have a pot-luck dinner at its November meeting in observance of Thanksgiving. Each member should bring a covered dish. All members and their husbands or guests are welcome.

Refreshments were served by hostesses, Belle Jones, Toda Tackett and Wanda Hall, to members, Willena Campbell, Lucille Akers, Sandra Roberts, Sereda Brown, Ellen Campbell, Loretta Conn, Glenna Childers, Jo Akers, Debbie Tackett, Agnes Kidd, Mary Martha Conn and guest, Minnie Ramey.

The next meeting will be November 23, at 5:45 when the Christmas lesson will be held prior to the dinner which will be served at 7 p.m.

David Crafts To Open Second Outlet Here

As the promotion for Kentucky-handmade crafts has steadily increased throughout the year, so has the need for places to exhibit the crafts. Kentucky crafts are now being sold in department stores in New York, Chicago, Dallas and Los Angeles. Huck Francis, owner of the Francis Store on Court Street in Prestonsburg, decided to join in the promotion of crafts in Eastern Kentucky by first displaying David crafts in his store windows. He then offered a building on Court Street to be converted into a shop for the crafts center. This second outlet for the David Center will be called "David Appalachian Crafts Shop" and will be open Mondays through Saturdays, from 11-5, beginning in early November.

Managing the shop will be Judy and Becky Carr from . . . p. Their fine craftsmanship can be seen in the variety of crocheted and knitted items that will be displayed throughout the store. Judy and Becky will demonstrate and share their skills by offering crocheting and knitting classes to anyone interested. Quilting classes will also be given beginning in January.

White split oak baskets, hickory chairs and furniture, hand-carved wood sculpture, wooden bowls and containers, colorful hand-stitched quilts and pillow covers, crocheted and knitted afghans, shawls, sweaters and scarves, stocking dolls, cornshuck dolls and other handmade country crafts made by more than 85 crafts people in this area will be displayed and sold at the shop. A grand opening is being planned sometime in November.

GIGANTIC TRUCKLOAD WICKER SALE
 THURS.-SAT., NOV. 5, 6, 7—10 A.M. TO 9 P.M.
 PRESTONSBURG NATIONAL GUARD ARMORY

SPECIAL!
PEACOCK CHAIRS .REG. '69.95 \$49.95

*MIRRORS *LAMP *TRUNKS *TABLES *DINING CHAIRS *FANS *SHELVES
 *BATHROOM SHELVES *BASKETS *WALL DECORATIONS *CHINESE HATS *UMBRELLAS *CLOTHES HAMPER *PLACE MATS *MILK CANS *SWING CHAIRS & STANDS *MANY OTHER ITEMS

SHOP EARLY FOR CHRISTMAS GIFTS

RALPH'S TIRE SERVICE
 U.S. 23 No., Prestonsburg • 886-8806

- Computer Wheel Balancing
- New Radial Tires (Steel & Glass) with FULL Road & Hazard Warranty
- Recaps—11x15, \$49.95
 10x15-\$46.95, 8.75x16.5 (LIMITED SUPPLY)
- DISC BRAKE JOB \$29.95 (MOST CARS)

LOWE'S
 Your Household Word
 IN PAINTSVILLE

NOW OPEN 8:00-7:00 Daily 8:00-4:00 Saturday

LOWE'S
 Your Household Word
 IN PAINTSVILLE

NOW OPEN 8:00-7:00 Daily 8:00-4:00 Saturday

LUMBER	ROOFING
Construction Grade Studs \$1.20	Shingles 240 Lb. Self Sealing \$24.99
2x4x10 \$1.65	Felt 15 lb., 400 sq. ft. roll \$9.25
2x4x12 \$1.99	Slate Surface 90 lb. roll \$12.59
2x6x14 \$3.36	Galvanized 5 "V" or Corrugated
2x6x16 \$3.85	24" wide 8' \$5.49 24" wide 10' \$6.49
2x8x14 \$4.79	24" wide 12' \$8.49 24" wide 14' \$9.49
2x8x16 \$5.49	SIDING
2x10x12 \$6.29	Prime Lap 16' long \$4.99
2x10x14 \$7.70	"V" Groove 4'x8' \$10.95
GYPSUM WALL BOARD	Pine 12" on center 4x8 \$14.49
4x8x3/8" \$2.99	INSULATION
4x8x1/2" \$3.32	3 1/2" thick, 15" or 23" wide R-11 13 ^c Sq. Ft.
4x12x1/2" \$4.90	6" thick, 15" or 23" wide, R-19 23 ^c Sq. Ft.
Readymix \$7.19	Rock Wool, 25 lb. bag \$4.59
PLYWOOD	PLUMBING
1/2 CDX 4x8 \$6.69	5' Fiberglass tub \$179.00
5/8 Underlayment 4x8 . \$11.99	Toilet Bowl and Tank \$44.00
5/8 T&G \$9.79	Water Heater 30 Gallon Gas \$99.00
Particle Board \$4.65	Water Heater 30 Gallon Electric \$119.00
TOOLS	Stainless Steel Sink \$27.88
16 oz. Hammer \$4.99	"Town & Country Bathroom and Kitchen Faucet 30% OFF
8 Point Hand Saw \$2.99	
24" Aluminum Level \$6.49	
Combination Square \$6.39	

LOWE'S
 Your Household Word

Phone 789-3800
 Located on Business Route 23 & 460

Sale. 25% off and more on casuals for the entire family.

\$15 Men's genuine suede leather boot. Sand. Reg. \$19.97

• Women's Reg. \$13.97 **\$9**

\$15 Men's genuine suede leather casual. Rust. Reg. \$19.97

\$10 Boys' durable tan outdoor boot has padded collar. 8 1/2-3. Reg. \$14.97

• Children's sizes 5-8. Reg. \$10.97...**\$8**
 • Big boys' sizes 3 1/2-7. Reg. \$17.97...**\$13**

Pick 'n Pay Shoes

U.S. 23 North
 Near Sears Prestonsburg

Sale prices good thru Sunday. MasterCard or Visa. Open evenings and Sunday 1-6 pm.

Culture Corner

Screen Scene

To date, Marshall Brickman has been known only as the co-author of several of Woody Allen's films (such as *Annie Hall* and *Manhattan*). The success of these films, however, has enabled Brickman to move out on his own, not only to create his own screenplay, but to serve as director of the film as well. The result is *Simon*, a film that stars Alan Arkin as a neurotic scientist who is deluded by other neurotic scientists into thinking he is a being from another planet living here on Earth.

Since *Simon* is now convinced he is an "outsider" sent to guide Earth, all the follies and foibles of 20th century living fall under his, and Brickman's, satirical eye. Television, Discos, even Muzak and mustaches come under comedic attack by the cast of this film, an attack that often vacillates between social commentary and all out farce.

Brickman tries to poke satirical barbs at far too many topics, and the film quickly becomes a rambling escapade instead of a witty journey. There are a number of funny, fascinating, and insightful spoofs in the film, but Brickman fails to give them a goal or direction, and they collide with each other instead of reinforcing an otherwise solid premise.

When Brickman is on target he presents satire at its best, as his subjects contain equal amounts of truth and humor. Were it not for a story that changes direction a bit too often *Simon* could have hit home far more convincingly, with a payoff of a few more genuine laughs.

Whether Brickman entitled his lead character to mean *Simon* the Wise or *Simple Simon* is for the filmgoer to decide, but as the lead role Alan Arkin is just delightful. Arkin is an actor who can do just about any role expertly, ranging from comedy to serious drama. As if to prove this, he is called on in this film to do no less than recreate, in 30 seconds, the entire evolutionary process of mankind.

Also starring with Arkin is Judy Graubart (whom some will recognize from *The Electric Company* on PBS). She plays *Simon's* girlfriend and about the only sane person in the film. Austin Pendleton is superb as the head scientist of the think-tank that devises the scheme, and look for a fine small role by Adolph Green of the Comden and Green show and songwriting team. He portrays a former TV executive who now serves as the head of a commune that worship a 25 inch color TV set.

With all this going for it, *Simon* could have been a far better film than it is, yet as the first product of a new director the film is often cleverly inventive, and makes Brickman a talent to watch for in future efforts. *J.T. Yurko*

Director John Carpenter made minor movie history two years ago with *Halloween*, a low-budget horror film which left audiences quaking and racked up staggering profits for its independent producers. *Halloween* was the epitome of the qualities which make its disreputable genre such a treat—devious shock effects, a really nasty sense of humor and suspense that makes your imagination create terrors more fearsome than anything shown on screen.

The Fog, Carpenter's latest scare opus, is now in theaters and its subtle ad campaign promises another dose of nerve-wracking pleasure. This time the premise is supernatural. A small California coast village is preparing to celebrate its hundredth birthday when the local priest learns from an old diary that the town's founders were murderers and thieves; they lured a boatload of wealthy lepers to destruction on a stormy night and afterwards plundered their wreck for the gold with which they financed their settlement. The victims' ghosts arise, masked by the fog in which they died, to wreak vengeance and reclaim their wealth.

The results should have been pretty frightening but the biggest shock in *The Fog* is how tame it all is. After his previous success, Carpenter was given much more money to work with and it shows. The photography is spectacular and the gorgeous seaside scenery is radiant throughout. In addition, we get impressive special effects for both the ghosts and their shroud of fog. There are even some big-name stars.

What money doesn't buy, however, is imagination and humor. Without them *The Fog* strives dutifully to catalogue patently unreal menaces in a literal way; gruesome, decayed corpses appear and strangle, throttle and skewer their victims. This sort of thing elicits fear once or twice and then pales.

Instead of concentrating on the ever-increasing tension of a few unsuspecting teenagers in their mounting peril (as in *Halloween*), Carpenter is busy here chasing a dozen characters in individual predicaments and he doesn't generate much suspense in the process.

Long before *The Fog* is over, we are working just to keep the cast and geography straight, not to mention reflecting on how laughable the basic idea is.

The lesson seems to be, "Keep it cheap," at least in shocker films; the less money you have, the more you have to make your imagination do the work. *The Fog* is as plush and beautiful as an article in the *National Geographic* and just about as scary. *Andy Huddelston.*

Citizens' Meet Slated On Proposed Cutbacks

A citizens' meeting will be held at Spruce Pine School on Little Mud at 6 p.m. Thursday. Topics for discussion will be President Reagan's cutbacks on social services, including SSI, food stamps, Medicaid, AFDC, public housing, black lung, etc. Attorneys will discuss these cutbacks and make plans to try to prevent as many as possible. Those on fixed incomes, especially the disabled and elderly are urged to attend.

Donate blood.
It only hurts
when you don't.



CENTRAL KENTUCKY BLOOD CENTER
PRESTONSBURG STATION
(Municipal Bldg.)
N. Lake Drive/Prestonsburg, Kentucky 41653

Watson's

Pikeville - Downtown and Weddington Plaza

PRE-HOLIDAY SALE!

Now Through Monday Only!

13.99 & 15.99

reg. 16.00 & 18.00

letter perfect junior sweaters

Acrylic and wool blend crew and v-neck sweaters in basic fashion colors and new holiday pastels. Now 2.01 off the regular price and even nicer, monogrammed free with purchase. A great gift idea for the junior on your list! S,M,L.

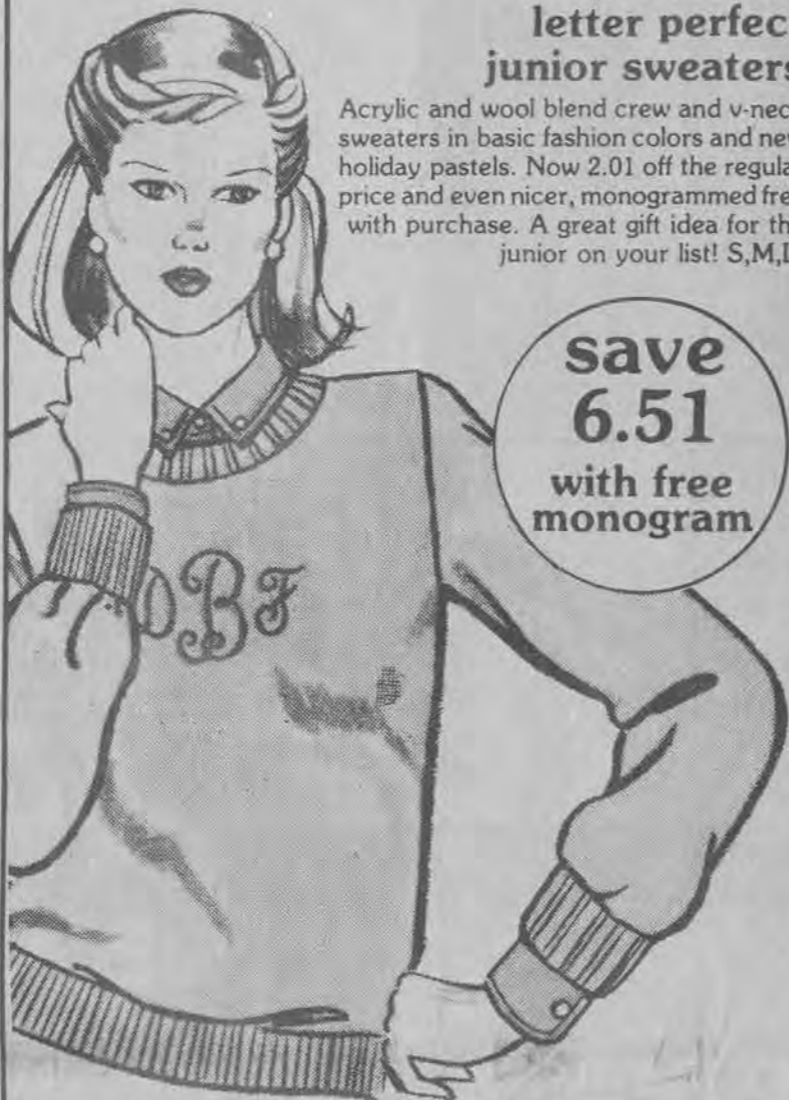

save **6.51** with free monogram

Use Watson's convenient lay-away plus 2 great ways to charge.



full figure tops 9.99

Dress and casual tops by Top Notch in slightly irregular styles. Select from printed, plaid, and striped styles of wash and wear polyester, sizes 38-46. 24.00-26.00 values if perfect.

Polyester terry tops in long sleeve v-neck styles by Melody. Soft and warm with flattering banded waist. In shrimp, teal, white, grape, yellow, sizes 38-44. A 14.00 value.



37.99

reg. 48.00

velveteen — a holiday classic

The classic blazer in luscious cotton velveteen just for juniors. Perfect with your wool plaids, tailored flannels or dressy denims. In two pocket styles in basic fashion colors, 5 to 13.

13.99-19.99

reg. 15.99-26.99

wool blend plaid skirts

Pretty plaids in gored, pleated and wrap styles to pair with sweaters, shirts and blazers. Select from dark or holiday pastel combinations. Junior sizes 5 to 13.



Levi's® Bend Over® separates for misses

Enjoy the flattering fit and easy comfort of Levi's Bend Over pants with the hidden elastic waistband that doesn't cut or bind. And Bend Over Mate blouses specially designed to coordinate with pants. All of wash and wear polyester in new fashion colors, 8 to 18. Pant, reg. 23.00 17.99. Blouses, reg. 23.99 & 24.99 19.99



20.00

reg. 25.00

save 5.00 on junior's basic Levi's®

Comfortable cotton denims. The pants you live in for school, weekends, any casual occasion. Now affordably priced in your favorite Super Straight and California Straight leg styles. Sizes 3 to 15.

Kashmiracle™ the look and feel of luscious cashmere 20% off

reg. 70.00 & 85.00 NOW 55.99 & 67.99

Lightweight, luxurious Kashmiracle™. The affordable fabric that looks and feels like real cashmere. In pant and full length coats now specially priced at 20% savings. You'll find wrap, double breasted and other styles in camel, beige or white. Misses' sizes 6 to 18; petite style also available.



save **6.51** with free monogram

reg. 15.00 **12.99**

misses' sweaters monogrammed free

Classic crew or v-neck sweaters of washable acrylic, monogrammed free with purchase. In assorted solid shades that make great companions to slacks or skirts. A great gift idea!

reg. 48.00 **37.99**

velveteen blazer

Just the coverup for holiday occasions. Luscious cotton velveteen blazer for misses, classically cut in rich shades of wine, hunter, black or brown, 8 to 18.

reg. 13.00 **8.99**

the bow blouse

The finishing touch to a festive look. The feminine bow blouse with detachable tie. Beautiful with skirts, slacks, under blazers and more. In white, red, navy, lt. blue or pink polyester, misses' 8 to 18.

HOUSE FOR SALE

1200 sq. ft., two bedrooms, bath, large living room with fireplace, built-in kitchen with dining room, covered patio and two-car carport. On approx. one acre lot, 1/2 mile from Martin. Price \$56,500. House has never been lived in.

NATHAN WRIGHT, 377-6405

Former Floyd Countian Honored Posthumously

Chester Lafferty, former Langley man who died recently and was buried at Ft. Knox, Ky., has been honored posthumously by President Reagan. The Presidential citation reads: "The United States of America honors the memory of Chester Lafferty. This certificate is awarded by a grateful nation in recognition of devoted and selfless consecration to the service of our country in the Armed Forces of the United States."

To Appear In Concert

Two of the country's leading performers of old time Appalachian music will be appearing in concert Thursday, November 5 at the Hindman Settlement School in Hindman, Kentucky. John McCutcheon, "a young legend in the old-time music cult" and one of premier hammer dulcimer masters will be joined by Janette Carter, of country music's famous Carter Family, for a rare joint appearance. The concert is scheduled to begin at 7:30 p.m.

The Years Ahead

How To Be Heard

The Social Security system has long been seen as the greatest bulwark against inflation and economic insecurity that older Americans have ever possessed. But in the past few years that security has been increasingly threatened by galloping increases in the cost of living. For



many Americans on a fixed income, inflation has meant not inconvenience but actual poverty.

Realizing the vulnerability of many senior citizens, Congress voted in 1972 to keep benefits up to date with the Consumer Price Index, a listing which measures increases in the cost of living. In 1979, the largest boost in Social Security benefits ever was announced, with nearly 35 million beneficiaries scheduled to receive a 9.9 percent increase in their monthly stipends. The same increase is also intended for the four million persons on Supplemental Security Incomes, the assistance program for the poor who are elderly, blind or disabled.

The latest increase means that average monthly social security benefits for an individual will be raised from \$258 to \$283, and the benefits for a couple on social security from \$439 to \$482.

The latest increase was a victory for the National Council of Senior Citizens, organized labor, and other socially responsible organizations. Together, these groups had banded under the SOS banner (Save Our Security) to fight for those Americans living on fixed income. It was a triumph of the sort that current cynicism concerning the Federal government refuses to allow; individual citizens making their points felt in Washington.

For too many of us the Federal Government seems an impenetrable maze. How can you make yourself heard in Washington? How can you see to it that your Representative represents you and not the special interests that lobby in Washington every day?

To help communications between individual and government, one guide, *Getting Your Point Across in Washington*, tells you how to penetrate the bureaucratic maze of the capitol.

Getting Your Point Across uses common sense to deal with the various weaving passages of the Federal labyrinth. Its sections cover:

- Communicating with members of Congress
- Communicating with the President and his Executive Administration
- A guide to how special interest groups can serve you.

There are checklists of activities designed to produce action from your Representatives in Congress, and explanations of the key workings of the House and Senate. *Getting Your Point Across* shows you how to reach needed members of Federal agencies and departments, plus information on who to contact and when. In addition, a sizeable appendix lists useful information sources and telephone numbers for Congress and the Administration. Even the numbers for the White House and Capitol Hill switchboards are included!

But *Getting Your Point Across* is not a mere listing of names and numbers. It is first a guide to procedures and methods of communication, a guide as useful for future administrations as the current one. The booklet's information is based primarily on experience and knowledge of governmental monitoring and communications efforts carried out over the years. *Getting Your Point Across* is one of a number of booklets published concerning citizen interaction with government. Others include:

- Small Business in the '80s: A Call to Action
- Understanding Local Government Financial Statements
- Enhancing Government Accountability
- A Guide to the National Energy Plan.

For more information on *Getting Your Point Across in Washington* or any other Price Waterhouse booklets, contact:

Mr. Gilbert Simonetti Jr., Price Waterhouse & Co., 1801 K Street, N.W., Washington, DC, 20006; (202) 296-0800.



14.99 reg. 18.00
Haggar® Magic Stretch®
affordable dress slacks

The trim, tailored slacks that move when you do for all-day comfort and a flattering fit. In texturized woven polyester in tan, navy, brown and green, 34-42 waists.

12.99 reg. 18.00
straight leg
corduroy jeans

The dressed up jeans you can wear all year round. Wide-wale cotton/polyester corduroy in rust, grey or navy, 30 to 38 waists.



2.00

Claxton Fruit Cake

Delicious fruit cake featuring a delicate blend of the world's finest fruits and nuts, a tradition of quality for over 70 years. Always an appropriate gift or dessert for holiday get-togethers.



8.33 16.00 value
cozy flannel pajamas

Cuddle up on cold winter nights in downy soft flannel p.j.'s. In button front tailored style with piping trim and elasticized waist bottom. Polyester/cotton in assorted prints.



it's easier with
Kodel®
polyester

save 20%
Toga-Longs
kiddy klothe
3.19 to 7.19

reg. 3.57-8.99 Soft and comfortable shirts and pants of washable, long-wearing polyester/cotton. Choose assorted styles for infants' and toddler sizes, all specially priced at 20% savings.

save 25%

Health-tex® playwear
and dresses in selected
styles for sizes 4/6X
3.99 to 8.19 reg. 5.39 to 10.99

save 20% on
warm jackets and vests
jackets **15.99 to 59.99**
reg. 19.99 to 76.00

Cover up against winter's chill in a nylon, corduroy or down-filled jacket and save 20%. Select from active ski-look and corduroy styles in assorted shades, S,M,L,XL.

vests **15.99 to 23.99**
reg. 19.99 to 29.99

For hiking, biking or when it's just chilly but not bitter cold, wear one of our vests and save 20%. You'll find a variety of nylon and poplin styles with down or Dacron® Hollofill II insulation. S,M,L,XL.

Use Watson's convenient lay-away plus 2 great ways to charge.



Watson's
Pikeville - Downtown and Weddington Plaza
PRE-HOLIDAY SALE!
Now Through Monday Only!



56.99 to 122.99
reg. 77.00 to 165.00

save 25% on all
our men's suits

Suitable savings on year round Dacron® polyester/wool suits in two and three piece styles. Handsome classics in solids, tick weaves, stripes or plaids, sizes 38 to 46. Tremendous values suitable for business or dress wearing.

11.99 to 14.99
reg. 14.99 to 20.00

save 25% on all our
button down oxford shirts

The classic oxford cloth shirt. Always appropriate for dress or casual wear. In poly/cotton blends or 100% cotton for the truly traditional. In white, blue, tan, yellow and pink solids or assorted color stripes, 14 1/2-17 1/2.

5.99 9.00 to 12.00 values
classic neckwear

Handsome club and repp ties by a famous name in men's neckwear. Assorted shades to enhance your favorite dress shirt and suit.

selected styles of
Aigner
specially priced
29.88 to 35.88
reg. 44.00 to 49.00

Footwear that deserves an "A" for pure fashion flattery.



Money can't buy Love..We know where you can Adopt it!



**NEW BABIES HAVE
JUST ARRIVED!**

Just Delivered Via Stork Express...

The Little People™ Babies from BabyLand General™ Hospital have arrived with their Birth Certificate and Adoption Papers in hand.

Visiting Hours are from

MON.-SAT. 9:30-8:00
SUNDAY 1-6

at **CASTLE'S**
Adoption Center

CASTLE'S JEWELRY & GIFTS
MAYO PLAZA, PAINTSVILLE
789-7572 • MON.-SAT. 9:30-8; SUNDAY 1-6

MONTGOMERY WARD Tire Sale
MICHELIN
44-48%
off 2nd tire

when you buy the first tire of same size at the regular price, plus f.e.t. each.

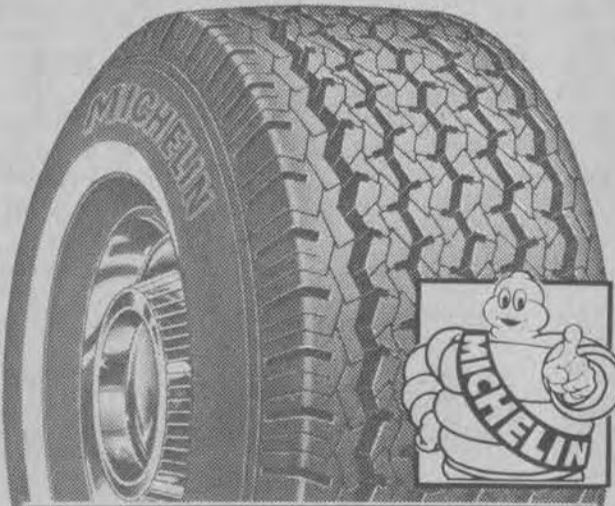

Michelin X American Radial

Tubeless Whitewall Size	Can Replace	Regular Price 1st Tire	Sale Price 2nd Tire	Plus F.E.T. Each
P155/80R13**		70.02	38.60	1.46
BR78-13	175R-13	103.44	54.30	2.08
P185/75R14	CR78-14	105.38	54.97	2.14
P105/75R14	D/ER78-14	112.14	57.72	2.22
P205/75R14	FR78-14	114.49	61.61	2.51
P215/75R14	GR78-14	123.58	64.15	2.62
P205/75R15**	FR78-15	118.68	62.67	2.54
P215/78R15	GR78-15	124.41	65.31	2.75
P225/75R15	HJR78-15	128.55	67.49	2.91

NO TRADE-IN NEEDED. *Check vehicle manufacturer's recommendations when replacing tires. **Tread will differ from that shown.

Foreign and light truck radial sizes also available at similar sale prices on customer order.

Transportation and installation charges included.

MONTGOMERY WARD

MONTGOMERY WARD CATALOG AGENCY
NORTH LAKE DRIVE PRESTONSBURG
PHONE 886-3821
Independently owned and operated
FEATURING TIRES-BATTERIES-SERVICE

Gas Customers Face Increase

The state Public Service Commission has authorized nine natural gas rate reductions and two rate increases. The increases and decreases are caused by the fluctuating price of wholesale natural gas.

The increases are for Mountain Utilities, of Prestonsburg, and the Johnson County Gas Co., of Van Lear.

Mountain Utilities' supplier, the Kentucky-West Virginia Gas Co., has proposed an increase of \$8,492 in the price of gas it delivers to the utility. Mountain Utilities' 515 residential customers will experience an average annual increase of \$13.46 if the Federal Energy Regulatory Commission approves the entire amount.

State commissions have virtually no control over such increases at the wholesale level.

Kentucky-West Virginia has also proposed a \$3,958 increase for the Johnson County Gas Co. Customers who use gas supplied by Kentucky-West Virginia will have to pay an average annual increase of \$16.56 if FERC approves the full amount.

Johnson County's customers who receive gas supplied by the Columbia Gas Co. of Kentucky will have their rates decreased. Columbia is lowering its price to the utility by \$3,059. Customers will see a decrease of \$6.62 annually.

Johnson County Gas serves 876 residential customers.

Columbia is also decreasing its price to Martin Gas, of Prestonsburg. The \$3,318 drop in price will mean an annual savings of \$5.76 for each of the utility's residential customers.

Martin Gas serves 640 residential customers in Floyd county.

Rate Increase Approved Granted Gas Companies

The state Public Service Commission has authorized rate increases for two Floyd County gas utilities to offset the rising wholesale cost of natural gas.

The Kentucky-West Virginia Gas Co. recently notified East Kentucky Utilities and the Mike Little Gas Co. that it would be raising its wholesale price of gas on Nov. 1. Kentucky-West Virginia has filed the higher rates with the Federal Energy Regulatory Commission and is awaiting their approval.

The average annual increase per residential customer for East Kentucky Utilities will be \$10.56. East Kentucky serves 1,350 customers.

The average annual increase per residential customer for Mike Little Gas will be \$12.43. The company serves approximately 600 customers.

TUNE-UP WITH PIONEER FOR CHRISTMAS

KPX-9000 Supertuner® in-dash cassette component AM/FM stereo. Electronically-governed motor for less wow and flutter. Separate bass, treble and loudness controls. Locking fast forward and rewind. Separate power amplifier required. One year limited warranty parts and labor.



GM-4 A 40 watt component power amplifier. 10 watts per channel into 4 ohms. 30-20,000 Hz at 0.8 THD. Frequency response 30-30,000 Hz (-3dB). Less than 0.06% THD at 1.5 watts. 1kHz more than 70dB signal-to-noise ratio. LED power indicator. Convenient thin, flat shape.

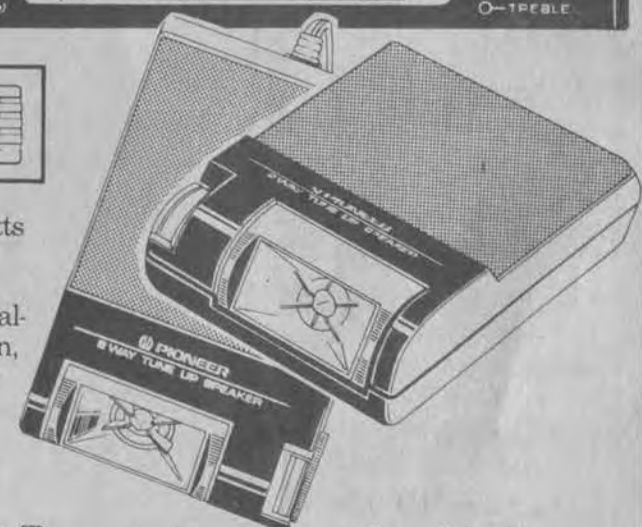

TS-M6 Two-way tune-up speaker. Maximum input 20 watts. 2 1/2" cone midrange with adjustable shooting angle horn tweeter. 8 ohm rated.

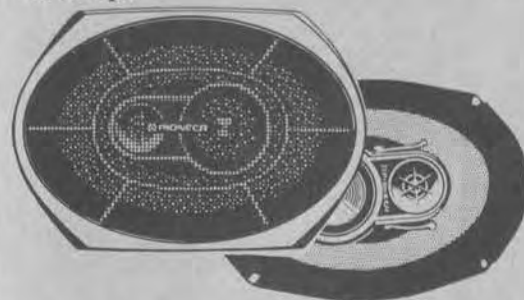

TS-698 High power 6"x9" three-way speaker. Unobstructed bridgeless construction and a handsome mesh grille for better sound dispersion. 2 1/2" midrange and 1/2" tweeter. 20 oz. high energy Strontium magnet. Maximum input 60 watts.

\$399⁹⁵
FOR CHRISTMAS

B&W TV AND APPLIANCES & *Sound Gallery*

886-9682 • N. Lake Dr., Prestonsburg

Horney-Thompson Vows Said



Grace United Methodist Church, in Washington Court House, Ohio, was the setting for the wedding of Miss Toni Ann Thompson and William Victor Horney, August 22. The bride is the daughter of Mr. and Mrs. Gary Thompson, of Washington Court House, and granddaughter of Mr. and Mrs. Harry Snodgrass, of Allen, and Mr. Thomas B. Thompson, of Prestonsburg, and the late Idola Thompson.

The Rev. Robert L. Quick performed the double-ring ceremony before an altar enhanced with vases filled with gladiolus, pompoms, carnations, all in white, and greenery tied with white satin bows. White tapers in twin seven-branch candelabra were lighted by cousins of the bride, Christopher Alan Snodgrass and Thomas Andrew Thompson.

Given in marriage by her father, the bride wore a Chantilly lace with point d'esprit gown designed with a cameo neckline of venise lace with seed pearls. The bodice, featuring a capelet with yoke of point d'esprit and Schiffli embroidery, was edged in venise lace. The A-line skirt ended in a Watteau train accented with venise lace and seed pearls. Her picture hat was Chantilly lace and seed pearls with a silk organza band and small white silk flowers and chapel length streamers of illusion. She carried a matching organza parasol.

A 1979 graduate of Washington Senior High School, Miss Thompson attended Ohio State University and is employed by BancOhio. Mr. Horney, a 1980 graduate of Miami Trace High School, is a brick mason in Chillicothe, Ohio. The couple enjoyed a wedding trip to Hilton Head, South Carolina, before making their home in Washington, Court House.

ATTEND FUNERAL HERE

Mr. and Mrs. George Letton and daughter, Laura, of Dayton, Ohio, attended the funeral of their aunt, Mrs. Idola Thompson, at the First United Methodist Church, Tuesday of last week. While here they were guests of Mrs. Letton's parents, Mr. and Mrs. Victor Hale.

LUNCHEON GUESTS

Mrs. Eva Collins, Mrs. Betty Porter, Mr. and Mrs. Jack Wicker and daughter, Heather, and Mr. and Mrs. Terry Stallard and daughter, Tracy, were guests at a potluck luncheon at the home of Mr. and Mrs. Joe Waddell, at Mousie Sunday.

Clubs in 63rd Annual Meet



Mrs. Chyron Wallen, president of the Kentucky Federated Women's Clubs, delivering the keynote address, at the Seventh District luncheon-meeting, October 24, with the Prestonsburg Woman's Club as hostesses. Mrs. Carolyn Traum is president of the local club.

The 63rd annual Seventh District meeting of the Kentucky Federated Women's Clubs was held Saturday, October 24, at May Lodge, Jenny Wiley State Park, with members of the Prestonsburg Woman's Club as hostesses.

A coffee hour, hosted by the local club, was held prior to the meeting, with Mrs. Douglas Brown, Mrs. Clyde Burchett, Mrs. John Leake, Mrs. James Adams, and Mrs. Larry Leslie presiding.

Miss Ruby Akers, governor of the Seventh District, KFWC, presided at the meeting. Dr. Ted Nicholas, pastor of the First United Methodist Church here, gave the invocation.

Mrs. Carolyn Traum, president of the Prestonsburg Woman's Club, delivered the welcome address, and the response was given by Mrs. Otto Martin, of the Martin-Garrett-Wayland Woman's Club.

Miss Akers introduced the KFWC officers in attendance: Mrs. Chyron Wallen, president; Mrs. Thomas McCoy, first vice-president; Mrs. Joe Todd Hall, 3rd vice-president; Mrs. Richard Reilly, recording secretary, and Mrs. Fred Gorbard, aide to the president. Miss Akers also presented the district officers: Mrs. Maxine Bierman, vice-governor; Miss Agnes Caudill, recording secretary, and Miss Debra Slusher, junior director, and district chairwomen: Mrs. Otto Martin, press and publicity; Mrs. Anna Hoffman, C.I.P.; Mrs. Boots Adams, Vial of Life; Mrs. Anna Sue Stumbo, conservation; Mrs. Lon Rogers, parliamentarian, and Mrs. Helen Ankrum, international chairman. She then presented the timekeeper, Mrs. Kay Amburgy, the doorkeeper, Mrs. Elizabeth Ramey, and the page, Mrs. Eileen Burchett.

Reports were given by state and district chairmen. Mrs. Maxine Bierman introduced Mrs. Chyron Wallen, president of KFWC, who addressed the group, using as her topic, "The Ladder to Success—Believe, Begin, and Build."

Following Mrs. Wallen's address, a buffet luncheon was enjoyed. Centerpieces and favors, made of calico flowers by members of the host club, formed the table decorations. Handmade door prizes were presented.

In the afternoon Mrs. Edith James, a charter member of the local club, introduced Mrs. Kathryn Frazier, chairman of this club's music committee, who, in turn, introduced her daughter, Miss Elizabeth Frazier. Miss Frazier and the Prestonsburg High School Honor Choir presented a program of patriotic, Civil War and other songs.

Skits, including "Communication" by the Drift Woman's Club, and "Reporting" by the Dorton-Myra-Whitesburg Women's Clubs, were given. Mrs. Maxine Bierman, contest coordinator of the Arts and Crafts contest, presented awards for the following

categories. First, second and third-place winners are listed in order.

Creative Arts, Needlepoint: Mrs. Vivian Day, Pikeville; Mrs. Debbie Stumbo, Prestonsburg, and Mrs. Goldia Carter, Belfry area.

Crewel: Mrs. Clara Shaw, Whitesburg; Mrs. Heather Blandaw, Hazard Jr., and Mrs. Sherry Matney, Elkhorn City area.

Crochet: Mrs. Pauline Cornette, Elkhorn City; three second place winners, Mrs. Goldia Carter, Belfry area, Miss Jill Coleman, Elkhorn City, and Mrs. Loraine Salyer and Mrs. Vicki Robinson, both of Elkhorn City.

Rugs: Sherry Matney, Elkhorn area; Mrs. Sandra Taylor, Hazard Jr., and Mrs. Gialene Smith, Pikeville.

Quilts: Mrs. Lynn Vanover, Dorton; Mrs. June Bentley, Dorton, and Mrs. Judy Salyer, Elkhorn area.

Visual Arts Division, Mixed Media and Collage: Mrs. Loretta M. Martin, Lackey-Garrett-Wayland; Mrs. Clara Shaw, Whitesburg, and Mrs. Della Scott, Belfry area.

Crafts: Mrs. Jean Clark, Prestonsburg; Mrs. Ruby Burkich, Whitesburg, and Mrs. Loretta M. Martin, Lackey-Garrett-Wayland.

First-place winners were presented silver trays decorated with the Woman's Club emblem, and all entrants were given certificates for their participation, by Mrs. Bierman, who was assisted by Mrs. Jean Clark, Mrs. Gwynn Heffner, and Miss Sue Bingham.

Yellow roses were presented by the seventh district governor, Miss Ruby Akers, to the past governors in attendance, and to Mrs. Beatrice Collins and Mrs. Gertrude Bradbury.

On behalf of the Prestonsburg Woman's Club, Mrs. Carolyn Traum, president, presented a crystal bowl to Miss Akers, and crystal candlesticks to Mrs. Bierman.

VISITORS FROM LOUISVILLE

Mr. and Mrs. Mark Gensheimer, of Louisville, were here last weekend for a visit with her sister and family, Mr. and Mrs. Philip Haywood, and daughters, Melissa and Jacquelyn.

VISITS IN OHIO

Mrs. M. Robert Regan spent most of last week, guest of her brother and sister-in-law, Mr. and Mrs. C. L. Conley, in Columbus, Ohio.

REPRESENT HOSPITAL GROUP

Mrs. Sarah Goble, director of volunteers, and members, Mrs. Garnett Fairchild, Mrs. Jean Burke, Miss Christine Spradlin, and Mrs. Jeanette Harris, represented the Highlands Regional Medical Center at the Bluegrass-Cumberland Falls Hospital Volunteer Institute, held last Thursday at Shakertown, Pleasant Hill, Kentucky. Following the meeting and luncheon there, they enjoyed a tour of Shakertown.

Announce Engagement



Mr. and Mrs. William Mack Charles, of 4828 Cordial Drive, Ashland, announce the engagement and forthcoming marriage of their daughter, Kathy Lynn, to Philip Gregory Salisbury, son of Mr. and Mrs. Philip Edward Salisbury, of Mockingbird Hill Estates, Cateletsburg.

The bride-elect is a graduate of Paul Blazer High School and is attending Ashland Community College. She is employed at Ashland Oil, Inc.

The prospective bridegroom is a graduate of Boyd County High School, attended Ashland Community College and the University of Kentucky and is employed by Ashland Oil, Inc. His paternal grandparents are Marie and the late James W. Salisbury, and his maternal grandparents are Albert Spradlin, of Prestonsburg, and the late Nannie Spradlin.

Private wedding ceremonies will take place November 6 at the Ashland Centenary United Methodist Church.

BIRTH ANNOUNCEMENT

Mr. and Mrs. Timothy Miller of Prestonsburg, announce the birth of their first child, a son, Timothy Nathaniel, on Sept. 30, at Highlands Regional Medical Center.

The maternal grand parents are Mr. and Mrs. Ernest R. Stone, and the paternal grandparents are Mr. and Mrs. James L. Wright, of Prestonsburg.

HONORED ON BIRTHDAY

Mrs. Arthur W. Haywood was honored on her birthday with a dinner at the Western Sizzlin' Steak House, given by her sister, Mrs. Harry B. Ranier, October 24. Others in attendance were Arthur W. Haywood, Mr. and Mrs. Philip Haywood and daughters, Melissa and Jacquelyn, all of Prestonsburg, and Miss Toni K. Ranier, of Lexington.

REVIVAL IN PROGRESS

A revival is in progress at the First Baptist Church, Paintsville, with the Rev. W. D. Jagers, former pastor of the Irene Cole Memorial Baptist Church here, and presently pastor of the First Baptist Church, at Cynthiana, serving as evangelist. The Rev. Charles Milam, pastor of the host church, and the Rev. Dean Pack, pastor of the local Baptist church, join with the Rev. Jagers in an invitation to the public to attend these services, which are beginning at 7:30 each evening, and will continue through Friday evening, November 6.

RETIRED TEACHERS TO MEET

Mrs. Norma Stepp, president of the Floyd County Retired Teachers' Association, announces that there will be a meeting of this group Saturday morning, November 14, at 10 o'clock, at the Floyd County Regional Library. State Representative Gregory Stumbo and State Senator Bennie Ray Bailey will discuss the proposed 1982 legislative program as it applies to retired teachers and will conduct a question-and-answer forum following their discussions.

IN HOSPITAL HERE

Postmaster Don Osborne is a patient at the Highlands Regional medical Center.

VISIT FRIENDS HERE

Mrs. Jo Webb Martin and Mrs. Gypsy Elkins, of Lackey, were shopping and visiting with friends here last Friday.

**Happy 25th Birthday
Daddy
Love,
Greg II and Chris**

**JANIE & CLEO'S
SEWING & DECORATING CENTER**

PH. 886-2169 • 204 FIRST AVENUE • PRESTONSBURG

THE BANK JOSEPHINE IS NEXT DOOR TO US

**There's no place like Singer
for the holidays.**

Come in now and lay-away
for Christmas.

Sale ends Nov. 25, 1981.

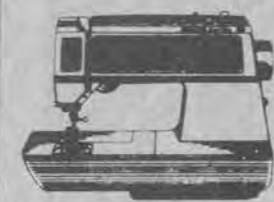

Model 2010

**SAVE
\$150**

Model 2010



Model 1425

Save 49.00

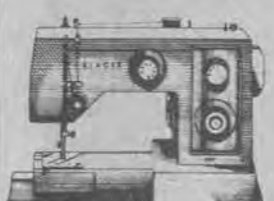

Model 5127

**SAVE
\$50.00**

Model 5127



FASHION MATE
Machine Model 247

COME IN AND GIVE US A CHANCE TO SHARE WITH YOU ALL THE EXCITING DECORATOR POSSIBILITIES THAT WE CAN PROVIDE. FOR AN APPOINTMENT, CALL 886-6219. WE HAVE A FULL SERVICE BY AN EXPERIENCED DECORATOR IN DRAPES, COORDINATED TOP TREATMENTS, SPREADS AND WALLPAPER TO MATCH. WE ALSO HAVE CARPET AND DOMESTIC AND IMPORTED CERAMIC TILE. CHECK WITH US FOR THE BEST PRICES ON ORIENTAL RUGS. AN ORIGINAL HANDMADE ALL-WOOL RUG IS LIKE HAVING YOUR OWN MASTERPIECE.

Sale! CUSTOM DRAPERIES 20% OFF

Carole Fabrics

20% OFF WOVEN WOODS By Lafayette

...WITH BEAUTIFUL ENERGY-SAVING T' DECORATOR WINDOW BLINDS

WALLPAPER FOR A CUSTOM DECORATOR EFFECT WE HAVE WALLPAPER AND FABRICS TO MATCH.

SALE

"LOOK" 20% SALE

Just in time for holiday decorating.

**TREE-RIPENED
FLORIDA FRUIT**

NAVEL ORANGES

4/5 Bushel \$12.50

HAMLIN ORANGES

80-100 Seedless 4/5 Bushel \$9.25

ORLANDO TANGELOS

4/5 Bushel \$9.50

PINK SEEDLESS GRAPEFRUIT

4/5 Bushel \$9.00

HI-DENSITY FROZEN ORANGE JUICE

24 12-Oz. Cans \$30.50

SOUTHERN FRIED SKINLESS PEANUTS

24 20-Oz. Cans \$51.00

PLACE YOUR ORDERS AT:
FLOYD COUNTY FARM BUREAU OFFICE
South Lake Drive • Prestonsburg

—OR—
PRESTONSBURG FARM & HOME STORE
Phone 886-8596 So. Lake Drive Prestonsburg

ORDERS MUST BE PLACED BY NOV. 27.
DELIVERY WILL BE ON OR ABOUT DEC. 17.

SPECIAL

**ALL BOYS' & GIRLS'
TODDLER
CLOTHING
10% OFF**

•At Both Stores, Now thru Nov. 10•

LAD'n LASSIE SHOP

Phone 886-3142 Prestonsburg
Phone 285-3505 Martin

YOUTH RALLY SLATED

The Ashland District Youth Rally of Methodist Churches will be held at the Louisa United Methodist Church Saturday, November 7, from 9:30 a.m. to 2:30 p.m.

VISITS RELATIVES

Miss Toni K. Ranier, of Lexington, was here last week for a few days' visit with her grandmother, Mrs. Harry B. Ranier, and other relatives.

HERE FROM LOUISA

Mrs. Fannie Merritt, of Louisa, spent the weekend here with her sister and brother-in-law, Mr. and Mrs. Gorman Collins, Sr.

Local Men Attend Presbyterian Meet

Three men from the Presbyterian Church attended a weekend retreat and planning session at Montreat, North Carolina, October 30 through November 1. The Rev. Timothy Jessen, pastor, was accompanied by Glenn Anderson and Jack Freed, of Prestonsburg, to the conference center.

The three joined men from all over the Southeastern United States in planning for a Presbyterian Men's Convention to be held in Atlanta, Georgia in October, 1982. More than 5,000 lay leaders are expected at the Atlanta convention. The weekend rally at Montreat included inspirational messages, planning sessions, and singing led by Mr. Jessen. The local men represented Transylvania Presbytery at the gathering.

In Mr. Jessen's absence, services here were conducted by the Rev. Mary Alice Murray, associate pastor of the Wootton Presbyterian Church.

ATTEND OCTOBER MEET

Attending the October meeting of the Floyd County Education Association were Florence Harris, Phyllis Craft, Edgar Craft, Joyce N. Johnson, Roberta Luxmore, Pauline Hicks, Linda D. Tackett, Pat Dye, Judy Carter, and Sarah Stephens Archer. The next meeting will be held at the Allen Grade School, November 18, at 4 p.m.

Social Events

DOCIA B. WOODS, SOCIETY EDITOR

ATTENDS HANES RITES

Mr. and Mrs. Bert N. Porter, of Rt. 1, Prestonsburg, attended the funeral of Donald Hanes, of Sciotoville, Ohio, Monday Oct. 26. Mr. Hanes was the husband of Mrs. Porter's niece, Judith Kennedy Hanes, of Sciotoville.

OCCUPIES PULPIT

Dr. Donald Durham, director of the Methodist Children's Home at Versailles, was the guest speaker at the First United Methodist Church during Sunday morning's services. He was accompanied here by Mrs. Durham.

NEW HOMEMAKERS

Recent new members added to the Floyd County Homemakers' Clubs, and those who have become "members-at-large," include Mesdames William Alexander, Richard Reiman, Debbie Hall, Stuart Stephens, Jewel Hall, Alma Sue Dillon, Inez Bryson, Vernice Combs, LaDonna Patton, Leslie Sizemore, Gloria Sizemore, Gladys Howard, Pauline Stumbo, Joan Hayes, Mary E. Bumgartner, Mary Jo Hereford, Susan Click, Virginia Case, Vickie Hall and Debra Moore.

PRESENT MUSIC PROGRAM

Manna, a musical ensemble from the Baptist Student Union, of Georgetown College, presented a program of contemporary and Christian music at the First Baptist Church during the evening services Sunday, October 25. The group, which has given programs in Kentucky, Ohio and Indiana, is directed by David Bishop, of Brewer, Ohio, and its other members are Steve Moore, of Georgetown, Marle Rich and Laura Wilson, of Madisonville, Ellie Howell, of Henderson, Donna Marrs, of Louisville, and Becky Greene, of Monroe, Ohio.

CONDITION IMPROVES

Mrs. Lucy Hackworth is a patient at the Highlands Regional Medical Center, where her condition is satisfactory. She hopes to return to her home near here this week.

VISITS RELATIVES HERE

Rudolph Spencer, of Garrett, was the guest of his relatives, Mrs. Rebecca Rasnick and Mr. and Mrs. Bill Pettrey, during the past week.

WORKSHOP SCHEDULED

The candy workshop for Floyd County Homemakers will be held at the Kentucky Power Company here tomorrow (Thursday) at 10 a.m. and at Wheelwright, Thursday, November 19, at 1 p.m.

RETURNS HOME

Dr. and Mrs. Garland Godsey have returned from Kansas City, Mo., where they recently visited relatives.

CALL HERE FROM U.K.

Stephen G. Holbrook, student at U.K., was called home due to the death of his uncle, Goble Branham, Jr. Holbrook is the son of Mr. and Mrs. Alex Holbrook, of the Abbott Road.

AT FUNERAL HERE

Among those from a distance who attended funeral services for Mrs. Idola Thompson at the First United Methodist Church, October 27, were Mrs. Thompson's twin sister, Mrs. Ivola Arnett, of Mt. Sterling, who was accompanied here by her son, Earl T. Arnett, II, Mrs. Arnett and their son, Earl T. Arnett, III, also of Mt. Sterling. They were the overnight guests, while here, of Mr. and Mrs. Taulbe Johnson.

VISIT WITH PARENTS

Miss Savannah Wills, who attends the Kaufman Beauty School, in Lexington, was here during the weekend for a visit with her parents, Mr. and Mrs. Rodney Wills, and other relatives and friends.

HONOR MRS. RANIER

Mr. and Mrs. Arthur W. Haywood honored her sister, Mrs. Harry B. Ranier, on her birthday, Saturday, October 31, with a luncheon at their home. Other guests were Miss Rebecca Haywood, of Falmouth, and David Leslie, of Lexington.

HAS SURGERY

Mrs. Flo Homes, who recently underwent major surgery at Baptist Hospital, Louisville, is now at the home of her daughter, Mrs. J. Clifford Todd, and Mr. Todd at Simpsonville, Ky. Her condition is improved.

VISIT IN LEXINGTON

Mr. and Mrs. Edward Worland visited their daughter, Mrs. Rose Caudill, and son, Morris, last weekend in Lexington. Their grandson, Morris, was granted an interview with Lillian Gish, former film star, during her appearance at the Kentucky Theatre there. Mr. Worland was the recipient of a \$500 gift certificate from a men's shop while there.

CHAPTER TO MEET

John Graham Chapter, Daughters of the American Revolution, will meet Tuesday evening, November 10, at 7 o'clock at the Emma Wells May Cultural Center. The hostess will be Mrs. Eleanor Horn; the leader will be Mrs. Norma Stepp, and Mrs. William S. Kendrick will be the speaker.

GUESTS AT ALLEN

Mrs. Ethel Ratliff and Mrs. Grace Conley were luncheon guests of Mrs. Ratliff's son and daughter-in-law, Mr. and Mrs. Wayne Wendell Ratliff, in Allen, Sunday. Another of their guests was Mrs. Laura Ratliff, of Allen.

HOMEMAKERS TO MEET

The Prestonsburg Day Homemakers will hold their regular monthly meeting next Tuesday afternoon at 1 o'clock, with Mrs. Mabel Donahoe, Mrs. Phyllis Herrick and Mrs. Ruth Francis as hostesses. The leaders will be Mrs. Ruth Moore and Mrs. Dorothy Stover and the topic will be the "Christmas Lesson."

REPRESENT DAR CHAPTER

Representing John Graham Chapter, Daughters of the American Revolution at the annual DAR homecoming, at Duncan Tavern, Paris, Ky., October 30-31, were Mrs. J. G. Stepp, secretary, Mrs. Sallye Clark, assistant chaplain, and Mrs. James B. Goble, chaplain. Mrs. Goble also represented this district as one of the board members of Duncan Tavern.

FREE EAR PIERCING*
with purchase of earrings



A sterile, medically approved procedure performed by trained personnel
Quick • Safe • Painless
CLYDE BURCHETT
Jeweler
Phone 886-2734 Prestonsburg

DIAMOND CLUSTER SPECIAL



\$69⁰⁰

CLYDE BURCHETT
Jeweler
PHONE 886-2734
PRESTONSBURG

INSULATED BOOT \$14 BOOT SALE

Reg. \$19.95 & \$18
Mens 7 1/2-12
Boys 3 1/2-7
Tan



THERMAL SOCKS \$1.70
Reg. \$2.29



COWBOY BOOT \$20
Reg. \$29.95
Mens 7-12
Brown



Shoe Show

Highlands Plaza
Prestonsburg

STORE HOURS: Mon-Sat., 10:00 a.m. to 9:00 p.m.
Sunday, 1 to 6 p.m.

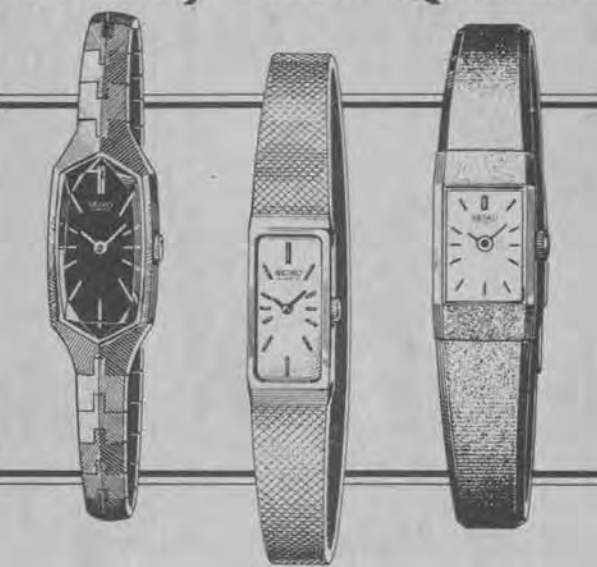

The beautiful look of fine jewelry. The superb accuracy of Lady Seiko Quartz.



Only the unsurpassed technology of Seiko could produce such exquisitely crafted dress watches with the look of fine jewelry. Here are beautiful feminine baguette styles with the superb accuracy of quartz. On the left, the faceted crystal highlights the colorful brown or blue dial, with gold-tone case and interlocking bracelet. Also available in white with blue dial. In the center, enjoy the smooth, wrist-hugging elegance of a mesh bracelet in your choice of white or gold-tone. To the right, the sleek gold-tone style with shining bevel-edged bracelet. All superbly beautiful. All superbly accurate. And they never need winding. All Seiko Quartz.

LAY-A-WAY FOR CHRISTMAS NOW!

Earl Castle's Jewelry
119 Court Street, Prestonsburg
Phone 886-2191

H I G G I N S



At
Francis

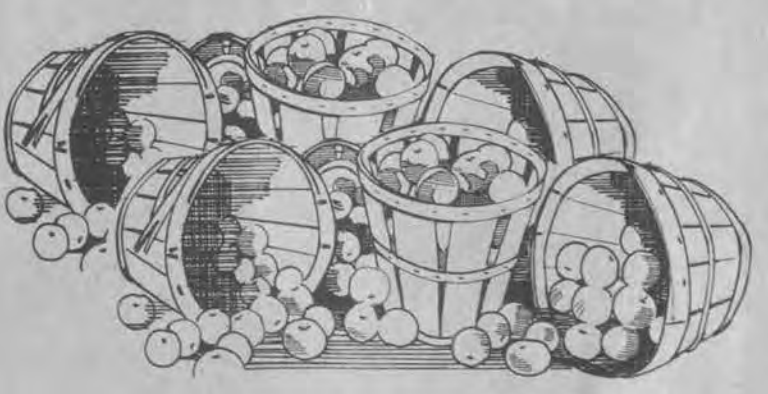

At Higgins, we've got a look you're gonna like.

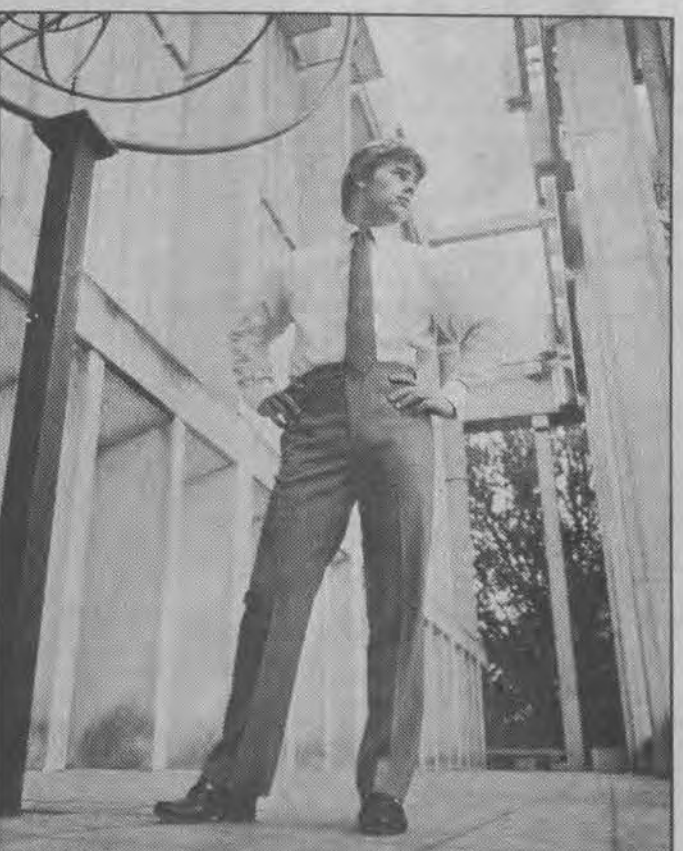



Just Your Style!

U.S. INSPECTED
WHOLE FRYERS
48¢ Lb.



U.S. INSPECTED BONUS PAK
FRYERS
45¢ Lb.

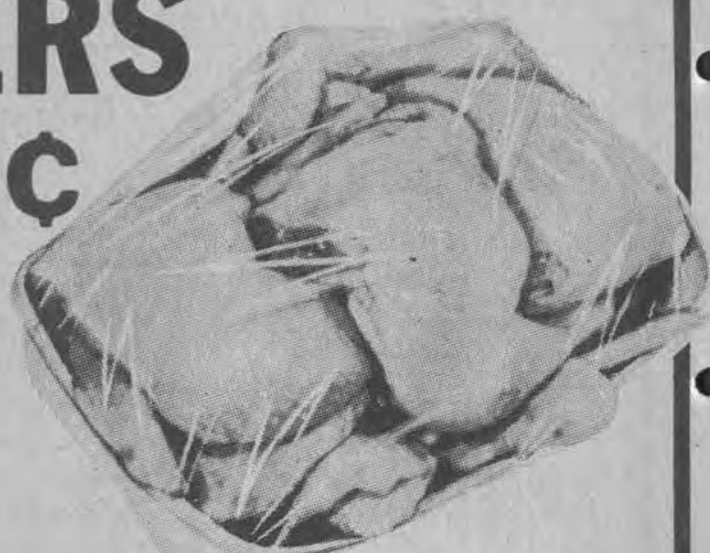

CUT-UP FRYERS
58¢ Lb.

SUPERIOR DELI-SLICED
BOILED HAM \$2.49

DELI-SLICED
AMERICAN CHEESE \$1.99

VALLEY FARMS GRADE A LARGE
BROWN EGGS 79¢

HYDE PARK HALF-GALLON
ICE CREAM \$1.18

UNITED DAIRY FARMER'S GALLON GRADE A
WHOLE MILK \$1.77 Gal.

UNITED DAIRY FARMER'S HALF-GALLON
BUTTERMILK 78¢

TROPICANA
ORANGE JUICE
HALF-GALLON CARTON \$1.19

WILSON'S MILK
13-Oz. Cans 2/88¢

UNITED DAIRY FARMER'S
CHOCOLATE DRINK Gal. 99¢

PEAK BRAND 4-LB. BAG
PINTO BEANS \$1.39

BUSH'S BEST 16-OZ.
CUT GREEN BEANS & SHELLY BEANS 3/\$1

BUSH'S BEST 15-OZ. CANS
SPINACH 3/\$1

BUSH'S BEST 15-OZ.
KIDNEY BEANS or CHILI HOT BEANS 3/\$1

BUSH'S BEST 15-OZ.
PINTO BEANS 3/88¢

BUSH'S SHOWBOAT
SPAGHETTI & SPAGHETTI RINGS 3/88¢

BUSH 21-OZ. CANS SHOWBOAT
PORK & BEANS 2/88¢

PRICES EFFECTIVE UNTIL SUNDAY, NOV. 8
DOUBLE STAMPS EACH TUESDAY AT PIC-PAC

STORE HOURS:
MON.-SAT. 8 A.M.-9 P.M.
SUNDAY 10 A.M.-9 P.M.

★
Sculptura
Hearthside Storeware
THIS WEEK'S FEATURE
CEREAL BOWL 89¢ EA. WITH EACH \$5.00 ORDER NO LIMIT

HYDE PARK CANNED HAMS 3-Lb. Can \$6.98

U.S. INSPECTED
CHICKEN BREASTS \$1.18 Lb.

U.S. INSPECTED
CHICKEN THIGHS 68¢ Lb.

U.S. INSPECTED
CHICKEN DRUMSTICKS 98¢ Lb.

TENNESSEE PRIDE
SAUSAGE 2-Lb. Roll \$2.98

SUPERIOR
WIENERS 12-Oz. Pkg. 98¢

SUPERIOR
CHUNK STYLE BOLOGNA 88¢ Lb.

PILLSBURY'S BEST SELF-RISING
FLOUR 25-Lb. Bag \$3.88



PILLSBURY
CAKE MIX 78¢ 18 1/2-Oz. Box

R.T.S. FROSTINGS 99¢ 16 1/2-Oz. Can

PILLSBURY DELUXE 22 1/2-Oz. Box
BROWNIE MIX \$1.19



COCA-COLA TAB or SPRITE 2-Litre Bottle 99¢

MAXWELL HOUSE MASTER BLEND
COFFEE 39-Oz. Can \$5.29



"Pic-Pac Produce Is The Pick Of The Patch"

GOLDEN RIPE
BANANAS 4 Lbs. \$1



CALIFORNIA CRISP
CARROTS 1-Lb. Pkg. 49¢
MILD YELLOW
ONIONS 3-Lb. Bag 99¢

ALL-PURPOSE RUSSETT
POTATOES 20-Lb. Bag \$1.99



CALIFORNIA RED
EMPEROR GRAPES Lb. 79¢

JUICY, FRESH
FLORIDA TANGELOS 5-Lb. Bag \$1.99

FLORIDA
TANGERINES 8/\$1

OCEAN SPRAY
CRANBERRIES 12-Oz. Pkg. 99¢

FEDERAL FOOD STAMPS WELCOME

QUANTITY RIGHTS RESERVED

MUSIC-CARTER-HUGHES INVITES YOU TO A REGALRAMA



Regal Coupe



Skylark Limited Sedan

Even though it is very early in the '82 model year, we have been able to obtain 36 extra Buicks for your selection. We have over 20 new Regals in stock—coupes, the plush Limited Coupes and the new, luxurious, little limousine, 4-door Regal. In addition to these extra Buick Regals, we have obtained extra shipments of Buick Skylarks and the beautiful new Rivieras.



Regal



Riviera T Type

OUR SALESMEN WILL MAKE SPECIAL DEALS ON THESE NEW BUICKS DURING OUR FIRST ANNUAL REGALRAMA.

These Salesmen Will Be On Hand To Serve You...

ED MUSIC • ESTILL LEE CARTER • PAUL HUGHES • NELSON BALDRIDGE
BOBBY BURCHETT • EDDIE MEADE • CARL CASTLE • MIKE DAMRON • MIKE GIBSON

MUSIC-CARTER-HUGHES CHEVROLET-BUICK

PHONE 886-9181 • SOUTH LAKE DRIVE • PRESTONSBURG



ASK US ABOUT GMFC FINANCING AT RATES THAT MAKE GOOD SENSE. KEEP THAT GREAT GM FEELING WITH GENUINE GM PARTS. GM QUALITY SERVICE PARTS. GENERAL MOTORS PARTS DIVISION.

To Whom It May Concern
On and after publication of this notice I will not be responsible for any debt incurred by any person other than myself.
JIMMIE JOE MCKINNEY
Grethel, Ky. 10-28-21-pd.

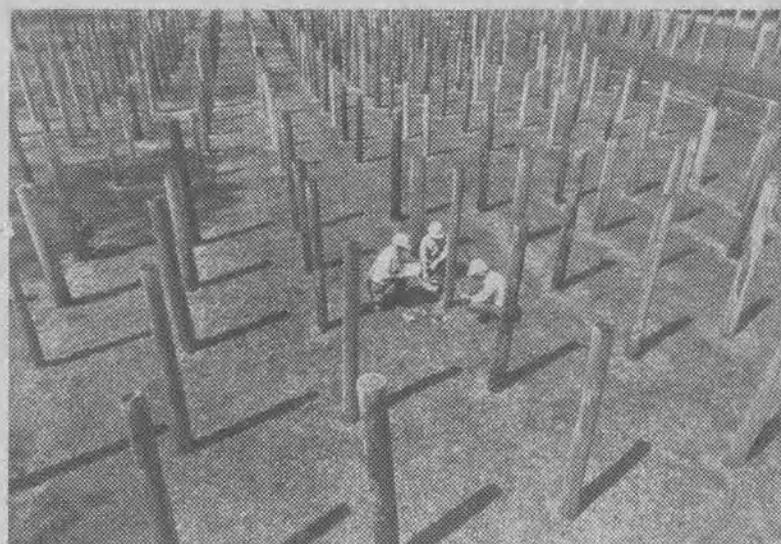

HARVEST SEASON FOR TELEPHONE POLES? Although these poles projecting from the ground resemble the stalks of some giant vegetable, they are actually supplying valuable information about wood preservation. Art Willett, local manager for South Central Bell, said wood preservation experts for the Bell System gather research data to determine which preservatives will best help telephone poles survive their prolonged exposure to the environment. The Bell System owns 17 million poles and buys 250,000 poles annually.

Annual Meet Slated

"Love Made Visible" is the theme of the Kentucky Conference United Methodist Women's annual meeting to be held at Union College, Barbourville, November 7. The main speaker will be Mrs. Edward L. Tullis, of Nashville, Tennessee. The seven districts of the Conference will have pictorial displays illustrating their efforts in mission outreach. During the meeting, a love offering for the Emotionally Disturbed Unit of the Methodist Home of Kentucky will be taken.

Those interested in attending should contact the president of the United Methodist Women at their local churches.

First Birthday



Jason Michael King, son of Tammy Wells King and David King, of Auxier, celebrated his first birthday October 22, at the home of his grandparents, Mrs. Ruby Wells, and the late Orville Wells, of Auxier. Cake, ice cream, and refreshments were served and he received many nice gifts from family and friends. Jason is also the grandson of Mrs. Peggy Hall, of Auxier.



WATTS MOBILE HOMES OF PIKEVILLE

MOBILE HOME SALE

NEW AND USED

NEED A USED MOBILE HOME?

WE ARE OVERSTOCKED ON USED MOBILE HOMES. TAKE ADVANTAGE OF THIS SALE NOW!

- 1976 12x60, 3-BEDROOM, TOTAL ELECTRIC.....\$8995
- 1972 12x60, 2-BEDROOM, TOTAL ELECTRIC.....\$7995
- 1972 12x50, 2-BEDROOM, GAS.....\$6495
- 1972 12x60, 2-BEDROOM, GAS.....\$6995
- 1970 12x50, 2-BEDROOM, GAS.....\$4995

ONLY 5 LEFT

NEW 1981 MODELS DISCOUNTED FOR QUICK SALE. ALL 14' WIDE, 50-FT. TO 66-FT.

ONE 1981 DOUBLE-WIDE 24x44
3 BEDROOMS, 1 1/2 BATHS

Watts Mobile Homes

LOCATED AT THE END OF THE 4-LANE GOING INTO PIKEVILLE, ON THE LEFT
RT. 23, PIKEVILLE, KY.

PHONE 432-4159

OPEN: 9-7 MON.-SAT.; CLOSED SUNDAY

BUILDING LOTS FOR SALE

Beautiful home building sites, located just off the Mt. Parkway, approximately 2 1/2 miles west of Prestonsburg, on Middle Creek road. Each site has good accessibility and a good view. The rural water system is nearby and city water service could be available. If you need a fine building site or a good investment, we invite your inspection.

MARTIN AND MUSIC DEVELOPMENT COMPANY PROPERTIES

Owners: Earl Martin, Tom Ed Music, Billy Worth Music
PHONE 886-3662 OR 886-2070 AFTER 6

Voc. Ed. Center Elects Officers



Members of the Health Occupations Students of America (HOSA) Club at the South Area Vocational Education Center, Martin, recently elected new officers. Officers of the A.M. class (photo at left) are, from left, front row—Carolyn Kendrick, treasurer; Tracie Spears, parliamentarian; Carlena Harris, historian; second row—Georgie Martin, vice-president; Tammy Lafferty, president; Rhonda Goble, secretary. P.M. class officers (right photo) are, first row—Debbie Sturgill, secretary; Ruby Hall, vice-president; second row—Crystal Osborne, president; Margaret Blankenship, parliamentarian; Mary Ellen Stone, treasurer. (Pam Ousley, historian, was absent when photo was made.)

NOTICE OF INTENTION TO MINE Pursuant to Application Number 036-5144

In accordance with the provisions of KRS, 350.055, notice is hereby given that: Elkhorn Drilling Co., Inc., Box 815, Elkhorn City, Kentucky 41522, intends to file an application for the surface disturbance mining of approximately 2.12 acres located east of Goodloe in Floyd county. The proposed operation is approximately 0.3 miles southeast of State Route 1210's junction with Johnson Fork Road, and located south of Johnson Fork of Caney Creek, latitude 37° 36' 05", longitude 82° 50' 24". The surface of the area to be mined is owned by: Manis Ousley. A brief description of the kind of mining activity proposed is: Underground mining operation. The application will be filed at the Bureau of Surface Mining Reclamation and Enforcement, Prestonsburg Area Office, 431 South Lake Drive, Prestonsburg, Kentucky, 41653.

Persons wishing to file written objections and/or request a formal administrative hearing in regard to the above described surface mine should notify the Department of Natural Resources and Environmental Protection within 30 days of the date of this notice. The written objection must have attached a copy of the newspaper clipping, and reference the above application number. Such objection or request must be in accordance with KRS 224.081 (2) and must be forwarded to the Director of Permits, Bureau of Surface Mining Reclamation and Enforcement, Capital Plaza Tower, Frankfort, Kentucky, 40601.

Honored On Fiftieth Wedding Anniversary



Mr. and Mrs. Raymond Chaney, of Route 4, Pikeville, former residents of Ivel, were honored recently by their family and friends with a surprise party at their home to celebrate their 50th wedding anniversary. The party was given by their nieces, Edna Maslen, of Enfield, Conn., Doris Jean Justice, and Phillis Coleman, both of Peytons Creek. Mr. and Mrs. Chaney were married in Morgan county on September 24, 1931.

Joins Nurse Group

Kristi Howard has recently joined the Traveling Nurse Corp. Her first place of employment was in Palatka, Florida. She is presently employed at Sunrise Hospital in Las Vegas, Nevada.

Miss Howard is a graduate of Allen Central High School and Prestonsburg Community College where she received her associate degree in nursing. She continued study at the University of Kentucky and while in Lexington worked part-time at U.K. Medical Center and Saint Joseph Hospital. Upon returning to Floyd county she was employed at Our Lady of the Way Hospital and later went to Pikeville Methodist Hospital where she worked, was employed two years.

She is the daughter of Dellard and Elaine Howard, of Martin.



Contractors & homebuilders

Kentucky Building Code requires electrical inspections

The Kentucky Building Code requires electrical inspections of new buildings and of changes in electrical service in existing buildings.

Electric utilities are prohibited from providing service to buildings that have not been approved by state certified inspectors. This means that Kentucky Power Company will be unable to connect electrical service until a certificate of compliance is issued to the company by an inspector.

Two inspections will normally be required — a rough-in and a final. However, if a temporary service is needed, it must also be inspected.

A fee is charged for the inspections. A list of state certified inspectors is available at all Kentucky Power offices and from any of the company's customer service representatives. The Kentucky Department of Buildings and Construction in Frankfort can also arrange inspections. The telephone number is 502-564-3626.

KENTUCKY POWER COMPANY

11-4-16

FOR SALE

The Floyd County Fiscal Court will accept bids until 2:00 P.M. on November 20, 1981 at the Floyd County Courthouse Annex in the office of the County Judge/Executive for the following:

12 x 60, 2 bedroom, 1 bath, house Trailer

This house trailer is located 1 mile north of Allen, Kentucky on Old U.S. 23, across the road from the Floyd County Garage, and may be seen between the hours of 8:00 A.M. and 4:30 P.M., Monday thru Friday.

Bids will be opened on November 20, 1981 at the hour of 2:00 P.M. at the Floyd County Courthouse Annex, Prestonsburg, Kentucky.

The Floyd County Fiscal Court reserves the right to accept or reject any and all bids.

BILL WELLS
Floyd County Judge/Executive

11-4-21

FOR SALE

RATLIFF & LENOX REAL ESTATE

Two-story home now under construction in Mays Branch. Call for details.

Very unique exterior, lovely well planned interior; all on 3/4± acre at McDowell. Live-in family room with stone fireplace, glass sliders to patio area, fully equipped kitchen, good storage-counter space. Chandelier lighting with dimmer switches, curtains and drapes to stay. Three bedrooms, 2 1/2 baths, double garage. Outside concrete block building with electric and gas, garden area. Price also includes a 1977 Fireport 55'x 14' mobile home, large driveway-parking area.

Brick and siding combined on this new three-bedroom ranch with 2-car carport and family room with fireplace. Kitchen with microwave oven, dishwasher, snack bar, utility room, master bedroom suite with full bath. Central heat and air, fully insulated, you can pick carpeting if you hurry. City water, Abbott Creek location.

Bi-level with 2600 sq. ft., unfinished downstairs with shower bath and heatolator, upstairs has kitchen fully equipped with abundance of cabinets, snack bar open to family room with heatolator, small deck in back. Large living room, three bedrooms, 1 1/2 baths. Central heat and air. Mt. Parkway location.

Seven room home located on Branham's Creek on almost 1/2 acre. Almost new carpeting, air-conditioning, eat-in kitchen built-in, utility room, drilled well. Bus to John M. Stumbo school. Special price \$30,000.

100+ acres on Little Paint. Brick home with double door entry, living room with large fireplace with heatolator, dining area, kitchen with dishwasher, cook top range and wall oven. Three bedrooms, two baths, all with nice carpeting. Slider doors to very large patio, two-car garage. Fruit orchard started, abundant firewood supply. Home is located for maximum privacy. Owner would like to reserve at least 25% of mineral rights.

Brick ranch on a 100'x 100' level lot at Branham Village. Redwood privacy fence and storage building with electric. New central heat and air, new Andersen windows, central vacuum system. Three bedrooms, kitchen appliances stay, storage over carport. City sewer, city water and gas heat.

Seclusion close to town. Gravel drive to this remodeled home in the woods. You must see the inside to truly appreciate the planning and quality that has gone into this home. Five bedrooms, three baths, living room, family room, dining room, office, wife's dream kitchen, beautiful carpeting, lovely window views. Less than one mile from Prestonsburg. Owner is transferred.

4 acres with a 1976 Duke 14x70 mobile home. Kitchen has refrigerator, stove (self-clean), dishwasher, double sink, disposal, washer-dryer. Good floor plan with three bedrooms, two baths, abundance of built-in storage. New water heater, outside storage building. Home has had excellent care.

Log home nestled in the edge of a woods for today's young pioneer who likes his privacy. Lovely exterior with two decks, 2-car garage; great room with wood burning fireplace, equipped kitchen with laundry area, three bedrooms, two baths, under the eaves storage. Energy efficiency and low maintenance are built in. Call for details. Bond money available.

New brick home ready for occupancy in a lovely area just outside Prestonsburg. Front porch, living room with picture window, large kitchen with all appliances furnished, master bedroom suite, two ceramic tile baths, separate utility room, two-car garage. Central heat and air, thermopane windows; fully insulated for comfort and savings. City water, cable TV. We can help you arrange excellent financing to suit your needs.

Beautiful home with acreage, or home and lot without acreage. You must see and go thru this home to realize what is being offered. 5 b. rms., 1 rm., f. rm., large rec. rm., kit., d. rm., 4 full baths, 2 double garages, work shop, cellar area for canning and other storage, 2 water heaters, 2 fireplaces with circulating fans. Wired with 400 amps. Fully carpeted, fully insulated. Plenty parking. Ideal for home or home and office. Just above Allen toward Martin. High and dry. Appt. only.

Remodeled older home on a deep, level lot. New forced air furnace, extra insulation, textured ceilings, carpeting, newly painted. Three bedroom, one bath home with small basement. Fireplace can be used to reduce heating bills.

Three-bedroom brick ranch with carport; separate, self-contained efficiency apartment on landscaped grounds. Chain link fence around entire area. Family room with sliders to covered patio, eat-in-kitchen, living room, dining room, 2 baths, central air. Home is in extremely good condition. Immediate occupancy. Abbott Creek location.

Remodeled mobile with new addition on 25 acres at Kite. Four bedrooms, part panelled, part drywall, gas, drilled well. Room for a garden, some timber.

Two bedroom, 1 bath frame home in Martin. Downtown location. Hardwood floors, panelled walls, new ceilings. Gas heat. Affordable price.

Two story home in Martin on nice big lot—room for a garden. Living room with fireplace, dining room, den, eat in kitchen, utility room, three bedrooms, 2 1/2 baths. Partial basement. Forced air furnace, concrete block double garage, downtown location, Great family home.

Ideal home for young couple. Living room, dining area, nicely-equipped kitchen, three bedrooms, central heat and air, sliders to side patio driveway, fenced rear yard. City water, gas heat, Prestonsburg location.

Brick home—three bedrooms, two baths, full basement. Equipped kitchen, nice carpeting. Deck with built-in seating, central heat and air. Two-car garage. Professionally landscaped, lot is 100'x 200'. Terrific space for the money.

Building lots, adjoining, three in all, together or separately. 150' fronts—125' deep. Owner may sell to top of hill. Just off Abbott Creek Road.

70-acre hideaway farm on Abbott Creek.

Three-bedroom brick home on Abbott Creek, just three miles from Prestonsburg. Living room, dining room, kitchen, utility room, 1 1/2 baths. One-car enclosed garage. Storm windows and a nice lawn. Owners are transferred.

High, dry building ground within walking distance to hospital. Could be two home sites or professional or business office. 192' front x 150' deep. City water available.

Two-story home at Persimmon Point just outside P'burg city limits. Entry foyer, living room with brick wall fireplace, dining room, kitchen with eat-in area, sliders to patio, snack bar, "loads" of cabinets, double self-cleaning oven, compactor, dishwasher, washer and dryer to stay. Four upstairs bedrooms, 2 1/2 baths, oversize two-car garage. Wood, thermopane, roll-out windows, chain link fenced yard. Custom built for present owners. Excellent area. REDUCED!

Rarely available—two level lots with acreage; also lots without acreage. May Br. Two Sold Prestonsburg location.

We will help you sell what you have to sell—and try to find what you want to buy. Appraisals and counseling. You may be selling too low and buying too high.

OFFICE PHONE: 886-6138

We Invite You To Call Us.

Office Hours: 9 a.m.-3:30 p.m. or By Appointment

PHYLIS RATLIFF LENOX, Real Estate Broker

Phone 886-8689 after 7 p.m.

WAYNE W. RATLIFF, JR., Salesman, Phone: Home 874-2720 after 6 p.m.

JOYCE LYNN BLACKBURN, Sales Representative, Day 1-478-9450

ALTA JEAN GIBSON, Sales Representative, Phone 285-3797

VIRGIL O. TURNER, Sales Representative, Phone 432-3367 after 4 p.m.

GUS KALOS, Sales, Representative, Phone 1-789-1707 after 6

WOW!!

All new 1982 Clayton 70'x14' home! 3 bedrooms, 1 1/2 baths, large front bay window, wood-burning fireplace, deluxe furniture & carpeting! You get more for your money at



U.S. 23, Harold, Ky. — 478-9246

Service Is Our Most Important Product

STRAND TWIN

PRESTONSBURG, KY. • 606-886-2696

BUCK NITE THURSDAY, ALL SEATS \$1.00

STRAND I
Looker

PG

I
Starts Friday

Brought Back For
One Week by Popular Demand

"WELCOME, 'ARTHUR'!
WHAT TOOK YOU SO LONG!"

—Shelia Benson, L.A. Times

"HILARIOUS!
A TERRIFICALLY ENGAGING HIGH-SPIRITED
SCREWBALL COMEDY!"

"LAUGH FOR LAUGH, THE HIGHEST OCTANE WIT
THAT WE'VE HAD ON A SCREEN IN DECADES."

"...A WONDERFULLY ENGAGING MOVIE. AS
RICH AS CAVIAR, MOORE IS ADORABLY FUNNY."

"A WONDERFULLY WACKY COMEDY... 'ARTHUR'
IS FUNNY MOORE GETS A 15!"

"ONE OF THE FUNNIEST FILMS OF THE SEASON!"

"IT IS WONDERFUL... ONE OF THE YEAR'S DELIGHTS
MOORE IS BRILLIANT"



Dudley Moore Liza Minnelli John Gielgud
"Arthur"

STRAND II
Only When I Laugh
R
II
Starts Friday



Special Times

Open 6:30

Shows 7:00 and 9:30

Second Movies Over 12:00

Sunday matinee open 1:00, start 1:30, over (Arthur 3:30, Mommie Dearest 4:00)

Phone 886-2696

Loose Ends

BY LOU DEROSSETT

Somewhere in the city tonight a young mother will tuck her little girl into bed, probably kiss her goodnight, turn out the light and sit down with her husband to watch television.

But there is something else she should have done—and she can be excused for neglecting to do it—because, while pulling the blanket up around her little girl's chin, she'll never know what happened today.

She should have breathed a prayer for a truck driver somewhere...

Let's back up to one afternoon this week on the west side of town. You'd be surprised what you can see sometimes when you observe the human scene, the drama of everyday people, when you really take time to observe.

A big Mack truck, heavily laden with coal, was barreling up the street. The driver suddenly geared down and there was the hiss of air brakes bringing the big rig to a stop.

The reason? A little girl was pushing a doll carriage up the street about four feet from the shoulder (there was no sidewalk on that particular street). Only about three or four, she hadn't noticed anything like a truck approaching her.

The driver climbed down from the cab and he and the little girl engaged in earnest conversation.

While they were conversing, I observed, she leaned over the doll carriage, lifting out a blonde doll about a foot long, and held it out to the truck driver who was now kneeling on one knee beside her.

The huge Mack truck, meanwhile, was idling by itself nearby, chuckling to itself, with an occasional "pupp, pupp" coming from its exhaust.

The driver took the doll in both hands, held it a moment, smoothed back the over-long blonde hair, and then placed it back into the little carriage, carefully pulling the patchwork blanket around it.

He put an arm around the little girl's shoulder and whispered to her for a moment. (I was 40 feet away and couldn't catch the words).

She turned and pointed to a house not far away. It had a fence around it and the gate was swinging wide open. The truck driver said something else to the young miss and she nodded her head, clasping the handle of the doll carriage in the process.

The little girl reversed her direction of travel, and still staying about four feet from the shoulder, started back up the street.

The truck driver climbed back aboard and the Mack, with its load of coal, slowly idled along behind her. (I didn't know they had a gear that low). The child came to the yard with the fence and open gate and turning in, carefully closed the gate behind her.

She waved to the driver as he passed and he waved back, gearing up the big rig as he did. The little girl, after straightening her doll's blanket, pushed the small carriage out of sight and around her house.

The truck driver, I suppose, went on to the tipple with his load of coal.

The driver, in the first place, did not really have to stop. He could have very easily swung to the side, (the lane was clear) and safely passed the little girl. And, the chances are, other drivers behind him would have done the same. Probably.

But the sun was down and you know how quickly it gets dark now, and how hard it is to see about that time of day.

Maybe other oncoming drivers would have swerved around the little girl. But, on the other hand, maybe just one driver wouldn't have seen her in time.

...Yes, you'd be surprised what you can see sometimes when you take the time to observe the human scene, the drama of everyday people.

So, mother, keep a closer eye on your little girl and remember that a fence and gate don't always keep a young miss at home. And tonight, when you tuck her into bed...

Breathe a prayer for a truck driver somewhere...

Lou DeRossett, 610 Elmwood Drive, Middlesboro, Ky., 40965, is former managing editor of the Middlesboro Daily News and is now teaching journalism at Lincoln Memorial University, Harrogate, Tenn. He invites comments and suggestions on his column.

Wins Radio



Twelve-year-old John Hancock, of Garrett, was the winner of the AM-FM radio-cassette recorder given by Big Sandy Insurance as part of the Red, White, and Blue Day celebration held at Martin. The seventh grade student is the son of John and June Hancock.

Kids grow so fast it's almost impossible to buy them anything for later. Clothes get too small. Shoes won't fit. Books get too easy. So give the gift that grows with your love. This Christmas, give U.S. Savings Bonds. 'Cause kids need security.

Auction SALE

FREE Silver Dollars Saturday, November 7th, 1981-At 1:00 p.m.

We have been authorized to sell at Auction Sale the property owned by Harlan Ray Stumbo and wife, Juanita Stumbo. Property better known as Ray's & Anita's Restaurant in Floyd County, Martin, Kentucky; located across road from Garth Vocational School on Left Beaver. Commercial and residential.

Exterior is block and brick construction with composition roof. Lot size 125 ft. x 150 ft. Drilled well. Home owned water and sewage system. Interior - concrete floors throughout covered with tile and indoor-outdoor carpet. Panelled walls. Tile ceiling. Residential - 5 rooms one full bath, 1/2 bath. Three bedrooms, living room, dining room, one closet. Commercial front, kitchen and dining area; pool room 2 rest rooms. All restaurant equipment will sell piece by piece at same time of real estate Auction. Residential apartment is all electric. Commercial part has natural gas; cook stove, grill, deep fryer, custard machine, 1 refrigerator and freezer compartment, 1 deep freezer, 1 pepsi machine, 1 pepsi fountain, 1 cash register, 1 ice cream freezer, 5 tables and chairs, 2 booths on at least 50 other items more or less, to numerous to mention. All being used in operating the restaurant.

BE THERE, BID AND BUY, AS the owner has closed the restaurant.

Hindman Land Auction Company

Selling Agent, Hindman, Kentucky

Col. IVAN CHILDERS, Real Estate Broker and Auctioneer.
Office located upstairs at Hindman Funeral Home building
Main Street Hindman, Kentucky
Office Phone: (606) 785-4938 Home Phone: (606) 785-5652

Col. Phillip Childers, Salesman-Auctioneer
Home Phone: (606) 785-5156

If You Have Real Estate To Sell, Contact Us. We Are Licensed And Bonded Real Estate Brokers.

Friday & Saturday Only

HURRY! Special Prices Good For Two Days... Save Now!

Warehouse SALE!

Wickes' Volume Buying Cuts The Cost Of Home Building And Remodeling!

25% OFF Complete Line. Celotex Ceiling TILES & Lay-In Panels

Wickes Lumber

WINDSOR OAK PANELING

Adds a warm touch to any home! Handsome woodgrain print on 5/32" mandeboard.

4.49

Reg. \$4.98 4' x 8' Sheet **SAVE 10%!**

50% OFF SELECTED PANELING!

Stop in today and see our complete line of quality paneling!

Check our Warehouse for Selection and Color.

"Voices Of Appalachia" To Participate In Fest

Alice Lloyd College's choir, the Voices of Appalachia, will be traveling to the University of Louisville Saturday, to participate in the second annual fall convocation of the Kentucky Choral Director's Association.

Along with choirs from Western Kentucky University, Northern Kentucky University, Berea College, and the University of Louisville, the Voices of Appalachia will perform under the direction of Dr. Maurice Casey, professor of Choral Activities at Ohio State University and president-elect of the American Choral Director's Association. In addition to the combined performance, the choir will sing a short segment of music in conjunction with the convocation. The Festival will be in the Recital Hall at the School of Music at the University of Louisville on Saturday evening at 7:00 p.m.

The Voices of Appalachia will stay over in the Louisville area to participate in the worship services of two churches on Sunday, November 8—in the 9:30 and 11:00 o'clock services of the Harvey Brown Memorial Presbyterian Church in Louisville, and Sunday evening at 7:30 at the First Baptist Church of Shelbyville.

VANITIES

19" x 25" Classic Oak
Smart, contemporary styling enhances any bath area.
Save 20% **4988** Each

19" x 37" Cultured Marble Top
The luxurious look of marble... at an economical price! One-piece construction in decorator colors.
Reg. \$74.95 Save Over 20% **5488** Each

19" x 49" Cultured Marble Top
The luxurious look of marble... at an economical price! One-piece construction in decorator colors.
Reg. \$104.95 Save Over 20% **8488** Each

Water Heaters
30 Gallon GAS or 40 Gallon ELECTRIC
Reg. \$109.95 Your Choice... **9995**

LUMBER PRODUCTS

Studs ECONOMY 82¢ Each PREMIUM 1.31 Each

1/2" CDX Plywood **6.85** 4' x 8' Sheet

5/8" Particleboard **5.19** 4' x 8' Sheet

26' House Truss 4/12 Pitch, weathered **24.00** Each

FENCING

48" Chain Link Fence & Accessories **69¢** Lin. Ft. Fabric Only

1" x 6" Cedar Dog Eared **3.99** Lin. Ft.

#1 Spruce Stockade **21.99** Section

1" x 12" Cedar Fence **29.95** Lin. Ft.

32" Metal Farm Fence **19¢** Lin. Ft.

47" Metal Farm Fence **23¢** Lin. Ft.

KITCHEN CABINETS

Westminster
Durable construction for years of beauty! Solid oak moulding with hand-rubbed finish. Top quality!

60% OFF

Knotty Oak
Durable construction for years of beauty! Warm oak with hand-rubbed finish. Top quality!

DOORS ONLY

STORAGE SHEDS

8' x 8' Econ-O-Barn, Display Model **250.00** Each

8' x 8' D.I.Y. Yard Barn **179.95** Each

GARAGES & GARAGE DOORS

4-Panel Steel Garage Door **119.95** Each

4-Panel Wood Garage Door **129.95** Each

SIDING & ROOFING

8" White Roughsawn Aluminum Siding **59.95** 100 Sq. Ft.

12" Primed Lap Siding **4.79** 16' Piece

5/8" Roughsawn RB&B Plywood **15.99** 4' x 8' sheet

12" Textured Lap Siding **6.19** 8' Piece

Shingles, Stock Colors **8.49** Bundle

Shingles, Slightly Damaged **5.00** Bundle

Mineral Surface Rolled Roofing, Damaged **7.25** Roll

Dimensional Shingles, Mix Matched **8.00** Bundle

SPECIAL!!

On Sale—New 1982 Clayton-Pickwick 60'x12' home! 2 bedrooms, carpeted! Unfurnished sale price—\$9,995! Only \$1,000 down & we finance! Hurry—this won't last!

Clayton
MOBILE HOMES
U.S. 23, Harold, Ky. — 478-9246

Subscription Rates Per Year

In Floyd County, \$8.00
Elsewhere in Kentucky, \$10
Outside Kentucky, \$12.50

Please note expiration date opposite your name on wrapper or on your copy of The Times. Because of increased mailing costs, notices of subscription expiration are no longer mailed to subscribers.

STANLEY

Featuring 1/3 H.P. motor and Safe-T-Cyclone backed-up time reverse system.

Save Twice! Save 2100 on... Premier Garage Door OPERATOR With Transmitter

Now Only **15895** Each

Save 1400 on... Extra TRANSMITTER **1099** Each

Conditions of this SALE

- No Rainchecks
- No Refunds
- No Deposits
- No Deliveries
- No Storage

Manager's Special Coal and Wood Heating Stoves 20% off Reg. Price

STORE HOURS 874-9602
Mon.-Friday 432-3241
8:00-5:00
Saturday 8:00-4:00

Wickes Lumber

When you know Wickes, you know how!

Paul Cox, John Myers in Concert



GUITAR DUO—Paul Cox and John Myers will appear at Prestonsburg Community College Pike Auditorium on Tuesday, November 10, at 8 p.m. This is the second concert of the current season sponsored by Eastern Kentucky Concert Series.

Our Fragile Earth

By DR. JERRY HOWELL
Department of Biological and
Environmental Sciences
Morehead State University

This article originally appeared on August 13, 1979. It is being reprinted because of its relevancy; the Clean Air Act of 1970 must be renewed or revised by Congress this year.

The Environmental Protection Agency report, "Southeast Environmental Profiles, 1977," outlined various types of air pollution problems, by county and city, in Kentucky and its sister states. The last article in this series compared Kentucky's problems with total suspended particulates, including soot and smoke, carbon monoxide, and nitrogen dioxide to those of nearby southern states. Some violations of smoke and soot national ambient standards were reported, and some Kentucky cities violated the carbon monoxide standards, but no southeastern areas violated the nitrogen dioxide standard.

Other surveyed air pollutants included sulfur dioxide and hydrocarbons, a major component of ozone or photochemical oxidants, dangerous air pollutants. Sulfur dioxide is a smelly, corrosive, poisonous gas emitted when coal (responsible for 60 percent of all sulfur dioxide emissions) and other sulfur-bearing fossil fuels are burned. Ozone is actually a complex chemical group formed when hydrocarbons and nitrogen oxides react in the presence of sunlight. These compounds, emitted from a variety of sources, including the automobile, cause reduced visibility and irritation to the eyes and respiratory tract. Some of the components of ozone are carcinogenic, or cancer causing, agents.

Eight Kentucky locations violated sulfur dioxide standards in 1976. These areas were Boyd county (Ashland), Owensboro, Greenup county, Henderson, Louisville, McCracken county, Muhlenberg county, and Webster county. Most of these areas are heavily industrialized or have coal-fired electricity plants.

Nine Kentucky localities violated ozone standards. These areas were Boone county, Boyd county, Campbell county, Owensboro, Lexington, Henderson, Louisville, Kenton county, and McCracken county. These areas of Kentucky are industrialized, heavily populated, and presumably have more automobiles than other areas of the state.

Because coal will be increasingly used, the report listed the major fuel types consumed in each southeastern state, implying that those states with high coal consumption would require more planning for meeting air quality standards than others.

All eight southeastern states used more natural gas in 1976 than they did oil or coal. Oil was the second highest fossil fuel used in three states, while coal was second in five states. Kentucky used more coal and less oil than

any of the eight states. This fact, coupled with the knowledge that Kentucky has more potential high air pollutant emission sources than any other southeastern state except North Carolina, means that Kentucky may have difficulty in planning and enforcing clean air regulations. Next: lead as a pollutant.

CARD OF THANKS
I would like to thank all those who were so kind to me and my family during the passing of my brother, Goble Branham Jr., for the flowers, food and prayers. A special thanks to the Rev. Bill Campbell and the Bonanza Free Will Baptist Church. We also thank the Carter Funeral Home for its kind and efficient service.
NANCY B. HOLBROOK

SHEPHERD'S
COUNTER TOPS

Rt. 1, Lake Road, Prestonsburg
SPECIALIZING IN
CABINETS & VANITIES
CALL, ANY TIME:
886-6445

ON THE MOVE!!
YES, ART'S IS ON THE MOVE
TO THEIR NEW FACILITIES ON RT. 23, BRANHAM VILLAGE

NEXT WEEK!!

OFFICIALLY
OPEN FOR
BUSINESS
NOVEMBER 20



OPEN
HOUSE
NOV. 27

SO ART'S IS CELEBRATING WITH AN

ON-THE-MOVE SALE!
THURS., FRI., SAT. • NOV. 5-7

OUR SERVICE DEPARTMENT IS MOVING
TOO! IT WILL BE OPEN NOVEMBER 13.

JENNY WILEY TOYOTA-GMC
U.S. 23, AT BRANHAM VILLAGE • FORMERLY ART'S AUTO SALES

**RON'S
BARGAIN BARN**
6 Miles West of Prestonsburg, Ky., On Mtn. Pkwy.
**WE'RE ONE YEAR OLD
AND YOU'RE INVITED TO OUR
BIG BIRTHDAY PARTY
SAT. & SUN., NOV. 7-8**
• FREE GIFTS • FREE CAKE & DRINKS
• FREE MELVIN GOINS BLUEGRASS SHOW, SATURDAY!

THIS
SIGN
MOVES
PEOPLE



WHO CARES
WHAT HOUSE
YOU BUY?
WE DO!

RON LAWSON, BROKER

PHONE 886-9100

60 NO. LAKE DRIVE • PRESTONSBURG

- SCOTT MOORE, Salesman, 886-1299
- FRANCES COOLEY, Saleslady, 874-2088
- HANSEL COOLEY, Salesman, 874-2088
- JOE P. TACKETT III, Salesman
- JOYCE SHORT ALLEN, Saleslady, 886-2523
- PATRICIA J. RUTHERFORD, Saleslady, 437-4674
- RICK MORGAN, Salesman, 886-2053
- LORENA WALLEN, Saleslady, 886-2818
- RON WOOTEN, Salesman, 886-8898

VAN LEAR—4 large lots ready to build on. Ideal location for people working in Martin County. One lot sold.

EASTERN—Building lots in various sizes 1 1/2 acre to 3 acres and various prices(\$5,500 to \$7,500) just off new U.S. 80, outside of Martin, about 20 minutes from Prestonsburg.

LOTS ON TOWN BRANCH—Four of them. Already dozed. City water and gas available. Only 3 or 4 minutes from town. Call and inquire today!

JOHNS CREEK ROAD—On Johnson-Floyd county line. A lot approximately 1 1/2 acre located in a fast developing neighborhood. Convenient to Johnson, Floyd and Martin counties. A bargain at \$9,000.

HUNTER—Mobile home lot 150'x 45', 4 miles to Martin—Left Beaver. \$6000. Owner will finance.

LEASE AND RENTAL PROPERTY

MOBILE HOMES(THREE)—Located close to Prestonsburg. Utilities and lot rent are included. Furnished, 2 and 3 bedrooms. Owners desire 7-month lease. \$300 month.

MARTIN—Office space for sub-lease. 1,500-sq. ft., partitioned into four sections, with bath and storage area. Located on Main Street and ready for immediate occupancy.

COMMERCIAL PROPERTY

DOWNTOWN PRESTONSBURG—This 2,100-sq. ft. is adaptable to most professional offices. Can be enlarged on the first or second floor. Two-minute walk to city parking lot and courthouse. This type of property is very limited in Prestonsburg. Glass front with plenty parking in rear.

NEAR PIKEVILLE—Prime commercial 1 1/4 acres on U.S. 23, 3 miles from Pikeville, 1/4 mile from Weddington Plaza. Long term lease preferred. Excellent location for any type service business. Make us an offer.

MARTIN—Huge warehouse ready for immediate occupancy. In downtown Martin. Overhead door for drive-in use. High ceiling. Office space. Could be converted to apartments. All city services. Priced to go.

LEISURE PROPERTY

CAVE RUN—A hideaway. A 100x100-ft. lot with a completely furnished 1978 (12x60) mobile home. It has 2 bedrooms, 1 bath, living room, kitchen, 16x40 back deck, barbecue pit, and stereo system. Landscaped in a secluded location.

ACREAGE

OWN YOUR OWN HOLLOW—Acreage in McDowell Area. 150 acres, more or less, in the head of Neds Fork. Lots of timber. Road to top of hill.

MARE CREEK—14 acres more or less. One or two nice building lots. Fifteen-minute drive to Pikeville. City water.

ATTENTION!—Approx. 200 or more acres on Short Branch of Abbott Creek. Property, timber and coal. Can be bought or leased. Located about 3 or 3 1/2 miles from Prestonsburg.

WATCH FOR OUR RESIDENTIAL LISTINGS ON ALTERNATE WEEKS!

- PRESTONSBURG—Exclusive residential lot, 190x120-ft., in Trimble Branch. Now reduced. Within 5 minutes walking distance to post-office, elementary school, and center of town. All city services available.
- MCDOWELL—Nice building lot. Suitable for mobile home or house. Located above school, on main highway. Reasonably priced!!
- MIDDLE CREEK—Lot ready to build on in nice, private subdivision. Excellent neighbors. Five minutes from Prestonsburg. Suitable for small home. Reasonably priced.
- OFF U.S. 114—Pine trees surround this 2 acres of rolling, high and dry land. Restricted to residences—no mobile homes. This may be your dream spot. See it today. \$14,500.
- WOODLAND HILLS ADDITION—1/2-acre lot in exclusive subdivision overlooking Rt. 114. City water, privacy, and wooded setting. Near Clark Elementary School. Priced to sell at \$9,500.
- EXCELLENT LAND OPPORTUNITY—One mile below dam, Jenny Wiley Lake. Approx. 5 acres land with one building lot. Ready now. Located on Main Highway. Perfect for persons working Martin County.
- WATER GAP—1/2-acre lots ready for your dream house. Country privacy with city conveniences. 4 miles from downtown Prestonsburg.
- MIDDLE CREEK—Private lot, with water, and gas on it. Suitable for mobile home or small house. Five minutes from town. Give-a-way price on this land!
- MAYS BRANCH LOTS—Prime 1/2-acre building lots in exclusive neighborhood. All located in city limits with all city services. These lots are the finest available in town. FOUR TO CHOOSE FROM.
- REDUCED**
- AUXIER—Approximately 1/2-acre high and dry building lot with a drilled well and septic tank. Nice, private location.

"SAVE THIS ADVERTISEMENT UNTIL SUNDAY"
PRICES WILL BE IN EFFECT SUNDAY,
MONDAY AND TUESDAY, ONLY.
WHILE QUANTITIES LAST!

CHRISTMAS SPECIALS



6.39
Reg. 7.99
Men's Football Shirts
Three quarter length sleeves. Available in red, navy and royal. Sizes small, medium, large and extra large.
CLOTHING DEPT.



6.39
Reg. 7.99
Men's Crew Fashion Sweat Shirt
The perfect shirt for outdoor wear in cool winter months. Available in sizes small, medium, large and extra large.
CLOTHING DEPT.



7.88
Reg. 12.99
Men's Denim Western Hats
The popular western hat is big in fashion wear this season! Top quality perspiration proof vinyl sweat-band. Rayon satin lining with full stitched brim.
CLOTHING DEPT.

NOT RESPONSIBLE FOR TYPOGRAPHICAL ERRORS
WE RESERVE THE RIGHT TO LIMIT QUANTITIES

HECK'S

VISA
MasterCard

A 10% DEPOSIT
PLUS A \$1.00 SERVICE FEE
OPENS YOUR LAY-A-WAY ACCOUNT
\$2.00 Minimum



14.39 EA
Reg. 17.99 EACH
Men's V-Neck or Crew Neck Sweaters
Men's fashionable V-neck or crew neck sweaters. Available in assorted, chenille acrylics. Sizes small, medium, large and extra large.
CLOTHING DEPT.



12.44
Reg. 16.99
Men's Commander Cotton Plaid Shirts
Men's cotton plaid shirts are perfect for the fall and winter season! Assorted bold plaids.
SPORTS DEPT.



2.69
Reg. 3.59
Print Bath Towels
Brighten up your bathroom with these fashionable Cannon or St. Mary's sheared print towels. Soft and absorbent.
Print Hand Towel Reg. 2.49 1.89
Print Wash Cloth Reg. 1.59 1.19
DOMESTIC DEPT.



2.99 SET
Reg. 4.29 Set
3 Piece Kitchen Set
Includes dish towel, dish cloth and pot holder in assorted prints.
DOMESTIC DEPT.



9.88
Reg. 12.99
Men's Cotton Flannel Sports Shirt
Men's heavy cotton flannel shirts will keep him warm during the cold winter weather! Assorted patterns to choose from. Sizes small, medium, large and extra large.
CLOTHING DEPT.



149.99
Reg. 176.99
Marlin Lever Action 30-30 Rifle
30/30 caliber, 6 shot magazine, lever action two piece black walnut with full pistol grip.
SPORTS DEPT.



15.66
Clearwater 2 Pc. Rainsuit
100% waterproof construction and comfort are the key features to this new line of rainwear. Engineered to withstand the toughest conditions. All jackets feature patented breathable air vents for comfortable wear.
SPORTS DEPT.



18.88
Reg. 24.66
Daisy Wood Stock Lever Action B-B Rifle
Bright, western stock, standard hardwood, bladed forearm. Steel receiver. Smooth bore steel barrel. Slide and pump from right, adjustable open rear. Positive magnetic feed system, easy-loading port, 700 shot magazine.
SPORTS DEPT.



4.79
Reg. 5.99
Men's Baseball Shirt
Three quarter length sleeves in bright bold colors of red, royal, navy and yellow. Choose from sizes small, medium, large and extra large.
CLOTHING DEPT.



1.99
Reg. 2.95
Gun & Rifle Pouch
Clean and safe protection. Finished bound seams and water proof design. Fits all normal size rifles.
Scope Case 2.19
SPORTS DEPT.



3.49
Reg. 4.99
Kolpin Camouflage/Flourescent Heat Seat
SPORTS DEPT.



7.22
Reg. 8.99
Academy 4 Place Wood Gun Rack
Made of fine 1/2" thick cherry wood in handrubbed walnut finish. Shipped unassembled. Complete with screws.
SPORTS DEPT.



7.88
Reg. 11.99
Men's McGregor Sports Shirts
Famous McGregor sport shirts in plaids, and solids. Polyester cotton blend for comfort and warmth. Permanent press. Sizes S,M,L,XL.
CLOTHING DEPT.



2.44 QT.
Reg. 4.48 Qt.
1 Qt. Prestone Brake Fluid
For Disc or Drum Brakes
AUTOMOTIVE DEPT.



1.33
Reg. 1.99
S.T.P. Carburetor Spray Cleaner
Removes grease and gum from carburetors and cleans linkage valves and PCV valves too!
AUTOMOTIVE DEPT.



1.44
Reg. 2.29
S.T.P. Foaming Engine Degreaser
Cleans with deep penetrating foam. Removes dirt, grease and grime.
AUTOMOTIVE DEPT.



9.59
Reg. 11.99
Men's Hooded Fashion Sweat Shirts
Fashionable hooded sweat shirts are great for outdoor winter wear! Available in assorted colors in sizes small, medium, large and extra large.
CLOTHING DEPT.

Christmas Specials

Christmas Specials

Christmas Specials

Christmas Specials



719 University Drive Prestonsburg, Ky.



NO EXCHANGES OR REFUNDS WITHOUT SALES RECEIPT

USE YOUR VISA

USE YOUR MASTER CARD

Trouble With Names

The Randy Johnson listed in the suits filed is not the Randy L. Johnson who resides at Garrett.

Honored On Birthday

A surprise birthday party was given in honor of Mrs. Ella Belle Moore on her 77th birthday, Sunday, November 1, at the home of her son, Kelly Moore. She was born on November 2, 1904.

In attendance were her sisters, Ethel A. Hall, Shirley Davis, and Bluebird Goble; her sons, Robert Moore and Kelly Moore; her grandson, Bill Tom Moore, and her granddaughters, Veronica Moore, Aneva Moore, Tonya Moore, and Kelly Sue Moore. Other guests were Myrtle Pugsley, Anetta Woods, Mr. and Mrs. Russell Sheets, Jeff and Jennifer, Mr. and Mrs. Herman Sheets, Rev. and Mrs. Dewey Conley, Barbara Ratliff, Nickie Ratliff, Brian Sexton, Sean Dotson, Jason Davis, Sue Moore, Ann Moore, and Christena Hicks.

A chicken and dumpling dinner was served to the family before the party and cake and ice cream were served after the dinner. Mrs. Moore received numerous gifts.

Big Cheese Winner



Winner of the Big Cheese Contest held recently at Thompson's IGA here, is Allen Rose, who had the closest estimate to the actual weight of the giant cheese. Rose, who lives at Goble-Roberts Addition, Prestonsburg, and who is a freshman at Prestonsburg High School, won the top prize of \$75 in groceries.

Observes 80th Birthday

Nora Lee Spradlin, formerly of Glo, now residing in Louisville, observed her 80th birthday October 17, with a dinner at the home of her youngest son, Jack P. Spradlin, and daughter-in-law, Lovella Spradlin, 6903 Wythe Hill Circle, Prospect, Kentucky.

There was a total of 29 persons in attendance including three of her sons and their wives, John and Jo Spradlin, of New York City; Bill and Geneva Spradlin, of Louisville, and Jack and Lovella Spradlin, of Prospect. Present were seven grandchildren and those married and their spouses were Susan and Don Jackson, Cindy and Doug Jones, Becky and Johnny Cain, Teresa and Andy Liaupsin, David and Jackie Spradlin. Those single were Beth Ann Spradlin and John Mark Spradlin; four great-grandchildren, Chris and Tracy Jackson and Tony and Shannon Cain, and her sister-in-law, Irene Spradlin, and her two daughters, Bertie Lou Herbert and Betty Sue Robards, also Mrs. Herbert's husband, Curtis, daughter, Nancy, and Carrie Minton. She received many gifts, cards, flowers and telephone calls.

QUALITY BANKING
For Quality People Like You!

***Six Month Money Market Certificate (182 Days)**
Paying **13.65%**
This rate effective from Nov. 3 thru Nov. 9
\$10,000 Minimum Deposit
"Just Think What We Can Do Together!"

First Commonwealth Bank

LEA-ANN PORTRAITS
Full Living Color PACKAGE SPECIAL

4 - 8 x 10
3 - 5 x 7
15 - Wallets

Only 14.95
Group 1.00 Each Additional Subject

You Pay 4.00 at Sitting—10.95 at Delivery
NO APPOINTMENT NECESSARY
EXPERIENCED PROFESSIONAL PHOTOGRAPHER ASSURES NATURALLY EXPRESSIVE POSES

SATISFACTION GUARANTEED OR YOUR MONEY REFUNDED

PIGGY WIGGLY SUPERMARKET PRESTONSBURG
THURSDAY, NOV. 5, FRIDAY, NOV. 6
Hours: 1 till 6 p.m.

LEA-ANN PORTRAITS

WOW! it's from RAUCH!

Ladies 3 Diamond Triangle Earrings
Reg. \$229.00
24 Ct. t.w. White or Yellow **\$175**

Ladies 3 Diamond Triangle Pendant
Reg. \$229.00
24 Ct. t.w. White or Yellow **\$189**

Ladies 7 Diamond Cluster
\$48

THIS WEEK'S FEATURE

Ladies 1/4 Ct. 7 Diamond Cluster
Reg. \$225. **\$161**

Ladies 1/2 Ct. 7 Diamond Cluster
Reg. \$499. **\$359**

Ladies 3/4 Ct. 7 Diamond Cluster
Reg. \$681. **\$499**

Ladies 1 Ct. 7 Diamond Cluster
Reg. \$1000. **\$599**

Ladies 1/4 Ct. 7 Diamond Cluster
Reg. \$305. **\$199**

Gents

OP-121, 122, 127, 128 .035 Ct. **\$89** Reg. \$129.

OP-123, 124, 129, 130 .07 Ct. **\$119** Reg. \$166.

OP-125, 126, 131, 132 .14 Ct. **\$161** Reg. \$225.

PLW-5, 6 1/2 Ct. **\$359** Reg. \$499.

PLW-9, 10 3/4 Ct. **\$499** Reg. \$681.

PLW-13, 14 1 Ct. **\$599** Reg. \$1000.

OP-498, 499 .07 Ct. **\$209** Reg. \$285.

PLW-3, 4 1/4 Ct. **\$329** Reg. \$446.

PLW-7, 8 1/2 Ct. **\$499** Reg. \$652.

PLW-11, 12 3/4 Ct. **\$649** Reg. \$842.

PLW-15, 16 1 Ct. **\$799** Reg. \$1075.

2, 3 & 4 Carats prices available upon request.

Prestonsburg KIWANIS CLUB
ANNUAL PANCAKE DAY
Prestonsburg High School Cafeteria
Saturday, November 14
6 a.m. until 6 p.m.

Adults \$2.50 Children under 12 - \$1.50

SAUSAGE, ORANGE JUICE, MILK AND COFFEE

"ALL YOU CAN EAT"

Our Entire Inventory 14 KARAT GOLD CHAINS 50% OFF

14 Karat Gold ADD-A-BEADS from 29¢

14 Karat Gold Sand Dollar Charm on a 15 Inch 14 Karat Gold Serpentine Chain
Reg. \$47.00 **\$17.97**

Ladies Genuine Cultured Pearl Ring
Reg. \$44.00 **\$24.97**

Pulsar Watches 20% OFF

Brass Spittoon
Reg. \$14.95 **\$8.97**

Bone China Bisque Owl Bell
Reg. \$7.95 **\$4.97**

Handcrafted Genuine Crystal Hurricane Lamp
Reg. \$18.95 **\$13.97**

LAYAWAY
Master Card
VISA

The Kentucky Jeweler
C. & H. RAUCH JEWELERS
117 University Drive
886-9505 • Prestonsburg
Open Mon.-Thurs., 10 till 6,
Fri., 10 till 9, Sat., 10 till 7
NO. 83 INC.

Leisure Time

Pressed Flower Prints

Pressing flowers, once a popular activity of proper Victorian young ladies, is making a big comeback these days. Pressed flowers can be used to make flower pictures, which add old-fashioned charm to walls in your bedroom, den or bathroom.

• **Collecting flowers:** The best time to pick flowers is midmorning, after the dew has dried. Try collecting a variety of flowers, at different stages of growth. Leaves and ferns add interest to the pictures. Some plants wilt quickly, so you may wish to carry an old book with you to place them in immediately. Collect other plants in plastic bags—but be sure not to let them wilt.

• **Processing flowers:** There are many methods of pressing the plants. Place small plants in old paperbacks, telephone books or between sheets of newspaper weighted down with books. To make a flower press, assemble two 10x12 inch plywood boards, a large sheet of plastic (use a large plastic garbage bag), a roll of paper towels and silica gel crystals (available at garden supply and craft stores). Spread the plastic on a table and place one plywood board on top. Layer five paper towels on the board. Then place the flowers on the towels, taking care not to overlap flowers. Sprinkle with silica gel. Repeat layers of towels, flowers and silica gel until all flowers are down. Place second plywood board on top. Wrap this "sandwich" in the plastic and seal. Weigh evenly with heavy books. Flowers should be dry in about four or five days.

• **Making the flower pictures:** To assemble the picture, you'll need frames with mat-boards cut to fit, white glue, toothpicks, and tweezers. Experiment with flower designs on the mat-boards, using tweezers to handle fragile flowers. When you find a design that pleases you, outline flowers lightly in pencil. Spread glue along lines and press plant into place. For special effects, stretch fabric over the mat-board. Velvet is especially attractive. Place finished pictures in frame.

Extra flowers can be glued to stationery or handmade greeting cards. Some hobbyists use pressed flowers for decoupage and stained glass. With a little imagination you can probably think of other uses.

Flower pressing makes a wonderful hobby for adults and children. If you start now, you can create handmade presents to give next Christmas.

Beginner's Guide to Lively Livestock

More and more families are buying and raising farm animals to augment the family food supply. From gentleman farmer to 4-H, the key to success is buying healthy animals and keeping them that way.

• **Building animal housing:** For farm animals, too much shelter is worse than too little. To keep your animals healthy, provide the enclosures with adequate ventilation. Some farmers suggest shelters that are completely open on one end (away from the prevailing winds). To keep away predators, such as coyotes and stray dogs, build a protective fence around your animals' yard or pasture. The barricade must be strong enough to prevent your animals from escaping. For rabbits, make sure the enclosure is "gnaw proof."

• **Feeding animals:** Animals have specific nutritional requirements which have been scientifically determined. To make sure your animals receive the vitamins and minerals they need, it is best to feed them prepackaged commercial food. If you want to use homegrown feed, try mixing it with the commercial products. Amateur farmers often make the mistake of overfeeding their animals. Fat animals won't breed; they usually give little milk and supply poor quality meat. Put them on a diet. The most important requirement of all animals is fresh water. Unless your animals have free access to a clean stream, you should change their water at least twice daily.

• **Preventing disease:** Keep your animals' environment scrupulously clean. Keep livestock away from their own manure to prevent internal parasites. Quarantine new animals for a few weeks to make sure they do not carry disease. After visiting other farm animals, disinfect your boots. Finally, establish a good worm control and vaccination program with your veterinarian.



VELOCITY MARKET

ARMOUR BONELESS MELLO-SWEET

HAM

\$1.79 Lb.



4 LOCATIONS!

• PIKEVILLE • ZEBULON

• BETSY LAYNE • ELKHORN CITY

OPEN 7 DAYS A WEEK

8 A.M. TO 11 P.M.

• PRICES EFFECTIVE WED., NOV. 4 THRU SUN., NOV. 8.

• WE RESERVE THE RIGHT TO LIMIT QUANTITIES.

• WE ARE NOT RESPONSIBLE FOR PRINTER'S ERRORS.

ARMOUR'S BUTTER-BASTED

TURKEYS

79¢ Lb.

ALL SIZES



FRESH

CHICKEN LEGS

69¢ Lb.

EXTRA LEAN

GROUND BEEF

\$1.39 Lb.

QUARTER

PORK LOIN

PRE-SLICED & PACKAGED

\$1.29 Lb.

VALLEYDALE

CHUNK BOLOGNA

99¢ Lb.

VALLEYDALE 25-LB. PAIL

LARD

\$9.99

ARMOUR 2-LB. PKG.

BACON

\$2.99

BONELESS

CHUCK ROAST

\$1.69 Lb.

BAY BEAUTY 16-OZ.

PINK SALMON

\$1.79

JOY 48-OZ.

DISHWASHING LIQUID

\$2.49

BALLARD'S 6-PAK

BISCUITS

\$1.09

MAXWELL HOUSE

MASTER BLEND COFFEE

39-Oz. Can **\$4.99**

BOUNTY

TOWELS

JUMBO SIZE **79¢**

FAMILY SIZE

TIDE

\$5.99

10-Lb. 11-Oz. Box



MARTHA WHITE

SELF-RISING FLOUR

25-LB. BAG **\$4.29**

STOVETOP

DRESSING

6-Oz. Box **69¢**

WESSON OIL

24-OZ. BTL. **99¢**

PURE VEGETABLE OIL

YELLOW ONIONS

59¢ 3-Lb. Bag



IDAHO POTATOES

10-Lb. Bag **\$1.49**



TRAILBLAZER 50-LB. BAG

DOG FOOD

\$6.99

NABISCO 1-LB. BOX

RITZ CRACKERS

\$1.19

FLAV-O-RICH OR BORDEN'S

BUTTERMILK

Half Gallon **99¢**

JIF 18-OZ.

PEANUT BUTTER

\$1.49

DIXIELAND

ICE CREAM

ASST'D FLAVORS Half Gallon **\$1.19**

KRAFT 7-OZ.

MARSHMALLOW CREME

59¢

VELOCITY MARKET

CHECK OUR STORE MARQUEE FOR DAILY FOOD SPECIALS!

Pikeville — Zebulon — Betsy Layne • Open 7 Days A Week • 8 A.M. To 11 P.M.

NOTICE

The City of Wheelwright has the intent to change by amendment ordinance No. 1979-001, relative to the city Utility Commission. Action of the city will become effective November 19, 1981. Copies of the ordinance and proposed amendments are on file at City Hall for review by interested citizens.

DENNIS HOLBROOK
Chairman, Wheelwright
Board of Trustees

10-21-4t

Advertisement for Bids

The Prestonsburg Housing Authority is soliciting bids for General Liability Insurance which will include both the Low-rent Housing Program and Existing Section 8 Program, to be effective from January 1, 1982 to December 31, 1982. The bids will be due by 4:30 November 13, 1981.

All bids or proposals must be submitted on proposal sheets in duplicate and shall be based upon and in conformity with specifications which may be picked up at the Prestonsburg Housing Authority, P.O. Box 230, Prestonsburg, Ky. 41653 (886-2717). 10-28-2t

**Floyd Student Honored
By U.L. Dental School**



Bill R. Francis, a student at the University of Louisville College of Dentistry, was honored with the Pathology-Oral Pathology award and the Letitia Kinsey Microbiology award in an awards ceremony held Oct. 9 at the University. These awards are given in recognition of the highest academic achievement in the sophomore class.

At this time Mr. Francis was also inducted into the Delphia Society, an honorary society for top ranking students and faculty.

Mr. Francis is a 1974 graduate of Prestonsburg High School and a 1979 graduate of the University of Kentucky. He is the son of Mrs. Rosie Francis, of Canton, Michigan, formerly of Salyersville, and the late Thomas Francis, and the son-in-law of Mr. and Mrs. Richmond Slone, of the Middle Creek Road.

Mr. Francis and his wife, Demetra, are currently third year students at the University of Louisville College of Dentistry.

Allen Central Attendance Winners



The winner of the second monthly attendance competition at Allen Central is Gene Frasure's homeroom with an average of 95.29 percent. Second place was taken by Lorena Hall's homeroom and third place, Marguerite Harmon's.

Above, Greg Slusher is shown presenting the homeroom with valuable coupons from Druthers.

Mr. Frasure's homeroom pupils are Beverly Chaffins, Vincent Jackson, Richmond Jervis, Emma Jervis, Sharon Jones, Angela Kidd, Gary Kilburn, Kim Lafferty, Roger Lafferty, Steven Layne, Ronald Lester, Richard Maggard, Rondell Martin, Bobby McCoy, Bertha Meade, Carey Meade, Luther Meade, Christopher Moore, Daniel Moore, Karen Moore, Teresa Mullins, Donald Ousley, Rodney Ousley, Tammy Owens, Dwayne Ousley, Johnny Pack, Jimmy Patrick, and Lois Patrick.

★ KENTUCKY AFIELD ★

**RECORD DEER
HARVEST EXPECTED**

The wildlife biologists who keep track of Kentucky's deer herd are expecting another record harvest of white-tailed deer this year. If these expectations are realized, it will be the sixth consecutive year that deer harvests have reached new highs.

Last year, an estimated 16,193 deer were taken in Kentucky. This estimate is based upon the number of deer checked through check stations plus a mathematical "fudge factor" to take into account the few that very likely were not checked. Since the check station system was established in 1976, deer harvest has increased by over 30 percent.

Just over 13 percent of the total number of deer hunters were successful last year. Since a 10 percent success rate is considered average on a nationwide basis, it looks like Kentucky hunters are doing a little better than most.

The increasing harvest and the higher than usual success rate are reflections of Kentucky's growing deer population. There are probably more deer in Kentucky right now than at any other time in the state's history.

This is good news indeed for the commonwealth's deer hunters, most of whom are busy gearing up for Nov. 7 opening of the gun season. Hunters won't find too many changes in this year's regulations, with the big exception of the season dates themselves.

The gun season isn't split this year like it has been for the past several. Instead, the season runs for three, five or 10 consecutive days from Nov. 7, depending upon which zone you're hunting in.

That means that over much of the state, the season will run from Nov. 7 through Nov. 16. But in zone four, the season will run through Nov. 11 and in zone 5, only through Nov. 9.

Biologists believe that this 10-day season will give deer hunters more hunting days without a correspondingly large increase in harvest. By eliminating the split season, there will be only one opening day. It's commonly known that "opening day psychology" gets almost all hunters out in the woods on the first day of a season. With a split season, we had two

CARD OF THANKS

The family of Johnnie B. Bolen expresses thanks to all for the kindness shown during the passing of their loved one. Thanks to all who sent food and flowers, to the ministers for their kind and comforting words and to the Hall Funeral Home for its courteous and efficient service.

JANICE, ROBIN AND DEBBIE
BOLEN

11

FOR SALE

Brand new bi-level home located in High Life Estates at Harold, Ky. This home is sitting on a 2/3 acre wooded lot with many beautiful trees. This home has 2600 sq. ft. under roof with 3 bedrooms, 3 full baths, family room with wood burning fireplace, 14'x28' dining room and living room combination and loads of closets. Master bedroom has private deck. Outside of home is finished in real poplar wood siding and coronada stone. This home is now ready for cabinets and carpet, waiting on its owners to choose. Come see this beautiful home anytime as builder will leave open for inspection 7 days a week.

This home qualifies for Floyd County Bond Mortgage for 8.8%. You may never again have interest this low. This money will be gone very shortly, so if you are in the market for a home, come see this one.

For more information, phone Meade Construction Co. at 478-5565.

SHOP & SAVE ON QUALITY FASHIONS

Rita Rene's Fashionland

20% OFF RED-I TOPS & BOTTOMS
30% OFF MISSES & JRs MAVERICK JEANS
20% OFF MAVERICK WESTERN BLOUSES
20% OFF BLOUSES BY EASY STREET

NOW STOCKING LADIES' LARGE AND EXTRA-LARGE SIZES!

WE SPECIALIZE IN PERSONALIZED T-SHIRTS, SWEAT SHIRTS, SPORT JERSEYS, ETC., WITH A LARGE VARIETY OF LETTERS AND TRANSFERS.

DO YOUR CHRISTMAS SHOPPING EARLY AND TAKE ADVANTAGE OF THE BIG VALUES & OUR CONVENIENT LAY-A-WAY

Rita Rene's Fashionland
LOCATED AT GARTH, NEXT DOOR TO RITA'S BEAUTY SHOP. HOURS: MON.-SAT. 9-5

Subscription Rates Per Year

In Floyd County, \$8.00
Elsewhere in Kentucky, \$10
Outside Kentucky, \$12.50

Please note expiration date opposite your name on wrapper or on your copy of The Times. Because of increased mailing costs, notices of subscription expiration are no longer mailed to subscribers.

INHABIT A RABBIT

Rabbit Diesel from Volkswagen

EPA ESTIMATE **45**
HWY ESTIMATE **58***

BRUCE WALTERS
Pikeville, Kentucky
Phone 437-9641

*Figures are for comparison. Your mileage may differ due to driving speed, weather conditions, and trip length. Actual highway mileage will be less.

NOTICE

TO BUILDERS, BROKERS AND OTHERS!!

WE HAVE DEVELOPED A NEW HOME LOAN PROGRAM WHEREBY MORTGAGES CAN BE MADE TO QUALIFIED PURCHASERS ON CERTAIN PROPERTIES FOR AS LITTLE AS

5% DOWN

FOR MORE INFORMATION, CALL US AT 886-2321, OR STOP BY OUR MORTGAGE LOAN DEPARTMENT AT THE MAIN OFFICE IN DOWNTOWN PRESTONSBURG.

First Commonwealth Bank Member FDIC

Twin Bridge Branch - Main Office
Betsy Layne Branch - North Lake Drive Branch

a smile can be affordable

rely on the PROFESSIONAL DENTIST members of delivering affordable dentistry, inc.

OUR PLEDGE

1. AFFORDABLE PRICES
2. ONE-DAY SERVICE ON DENTURE REPAIRS AND RELINES
3. AVAILABILITY
Fillings
Extractions
4. NO SURPRISES
Treatment and cost are discussed first; you determine the amount of service.
5. PERSONAL ATTENTION
Old fashioned courtesy and concern are assured in the office of a DAD member dentist.
6. HIGH STANDARDS

DENTURES DENTURE REPAIRS, RELINES ALSO AVAILABLE.

STANDARD DENTURES **\$129** PER UPPER AND LOWER. CHARACTERIZED DENTURES **\$169** PER UPPER AND LOWER.

ALLEN DENTAL CENTER
PHONE 606/874-2020 ALLEN, KY.

DR. R. I. GOODMAN D.M.D. DR. W. FU D.M.D.

One Year Old



Betsy Renee Johnson, daughter of Ronnie and Colleen Johnson, of Melvin, celebrated her first birthday on October 25 at the home of her parents. A Holly Hobbie cake and dinner were served. Besides her parents, she had as her guests grandparents, aunts, uncles, great-aunts, and cousins. She is the maternal granddaughter of Mr. and Mrs. Bill Newman, of Melvin, and the paternal granddaughter of Mr. and Mrs. Talt Johnson, of Bevinville. Many gifts were received.

NOTICE OF INTENTION TO MINE

1. In accordance with the provisions of KRS 350.055, notice is hereby given that: Wolverine Mining Corporation, Route 3, Box 738, Salyersville, Ky., intends to file an application for the surface disturbance mining of approximately 41 acres located northwest of David in Floyd & Magoffin counties. The proposed operation is approximately 4 1/2 miles southeast of State Route 1734's junction with State Route 7, and located south of Rough & Tough Branch of Middle Creek, latitude 37° 37' 10", longitude 82° 54' 44". The surface of the area to be mined is owned by: Roger Shepherd, Edward Music, et al., Herbert Prater, Jim Prater, Wolverine Mining Corp., and Amanda Moore. A brief description of the kind of mining activity proposed is: mountaintop removal, contour strip and auger with hollowfill additions. The application will be filed at the Bureau of Surface Mining Reclamation and Enforcement, Prestonsburg Area Office, South Lake Drive, Prestonsburg, Kentucky, 41653.

Persons wishing to file written objections and/or request a formal administrative hearing in regard to the above described surface mine should notify the Department for Natural Resources and Environmental Protection within 30 days of the date of this notice. A copy of the newspaper clipping must be attached to the written objection. The objection or request for a hearing will reference application number 077-0031. Such objection or request must be in accordance with KRS 224.081 (2), and must be forwarded to Director of Permits, Bureau of Surface Mining Reclamation and Enforcement, Capital Plaza Tower, Frankfort, Kentucky, 40601.

2. Notice is hereby provided pursuant to 30 CFR 715.13 (d) (10) and KRS 350 that the proposed post mining land use does not constitute a change from the premining land use. Public comment regarding a proposed change in land use may be submitted to the address listed above.

Announces Coalition To Stem Shoplifting

Attorney General Steven Beshear has announced formation of a coalition aimed at combating this country's most expensive crime—shoplifting.

The Kentucky Coalition for Prevention of Shoplifting will be composed of representatives from the Office of the Attorney General; Kentucky Federation of Women's Clubs; Distributive Education Clubs of America; Kentucky Retail Federation Inc.; Kentucky School Board Association; Eastern Kentucky University College of Law Enforcement; state Justice Department and the Kentucky Association of Chiefs of Police.

In making the announcement, Beshear said Americans are more concerned about crime today than at any point in U.S. history.

Yet, when considering the issue of crime, Americans usually think of crimes such as murder, robbery, rape or other violent crimes, said Beshear. "However, there is another crime that affects each and every one of us on a daily basis and has been increasing at an alarming rate. That crime is shoplifting," he said.

Shoplifting is taking merchandise from a store without paying for it. Shoplifting is stealing and shoplifting is a serious crime, said the attorney general.

Shoplifting is the nation's most expensive crime, accounting for monetary losses estimated to be more than \$16 billion each year. By contrast, U.S. bank robbery losses in 1979 were \$47.5 million.

In Kentucky alone \$251 million was lost to shoplifters in 1979.

Shoplifting losses in this country are estimated by retail store owners to be roughly 5 percent of their sales. This loss is passed on to the consumer in the form of higher prices. This 5 percent represents merchandise loss only and does not include the additional costs the retailer must incur for security personnel and equipment or the additional cost to taxpayers in the form of lost tax revenues, as well as the cost of law enforcement, trial and probation activities related to shoplifting.

Who shoplifts? Some two-thirds of all shoplifters caught in the United States are under 21. Most of these young people have none of the usual "economic" reasons to steal; yet by their criminal acts, they can suffer the same penalties and loss of opportunities, Beshear noted.

They are categorized as amateurs and steal for a wide variety of reasons, including impulse theft, peer pressure

theft, theft for attention or theft "for the thrill of it," he said.

The state coalition will be affiliated with the National Coalition for the Prevention of Shoplifting located in Atlanta, Ga.

The national coalition is the largest citizen-based crime prevention program in the country. It was formed in 1979 when concerned representatives from the American Retail Federation, the Distributive Education Clubs of America and the General Federation of Women's Clubs joined together to work toward the reduction of shoplifting.

The goals of the Kentucky Coalition to Prevent Shoplifting are:

—To reduce the incidence of shoplifting in Kentucky; and —To reduce the dollar value in losses due to shoplifting in Kentucky.

Attorney General Beshear said the group will be specifically working toward the reduction of juvenile shoplifting, an increase in prosecution of shoplifting cases and an increase in the severity of sentences imposed on shoplifters.

To accomplish these goals, the Kentucky coalition is launching a statewide public education campaign to increase public awareness of the crime of shoplifting. This campaign will be aimed at students, to convince them that shoplifting really is a crime; at parents and other adults, to educate them as to the financial realities of shoplifting; at merchants, to encourage prosecution of shoplifting; and at law enforcement officials and judges, to heighten their awareness of the seriousness of the crime.

In conclusion, the attorney general stressed that the campaign will be ongoing and long-term. The Kentucky coalition is determined to have a permanent effect on the crime of shoplifting in Kentucky, he said.

An Apology

I would like to take this means of expressing my personal apology to my friends who so graciously took the time to come for the graveside service for Goble (Jack) Branham Jr. This was due to an error on the part of Caniff Funeral Home and Jerry Bee, associate of the above and Aileen Mitter. The time was told to Jim Carter and myself as it appeared in the Floyd Co. Times. I want to appologize to the Rev. Bill Campbell, James and Jim Carter of the Carter Funeral Home and to Jack's friends. I am truly sorry this happened.

May God Bless each of you
MRS. NANCY B. HOLBROOK

Muffler Problems???

You won't believe the Low Prices.

SAVE UP TO 60%

over original equipment muffler and pipes.

We do custom bending.

Allstate American Mufflers

for any make car or truck

As Low As **\$19⁹⁵** Installed

Mufflers Guaranteed for Vehicle's Life

As Low As **\$26⁷⁸** Installed

Tail pipes to fit any make or model

As Low As **\$14⁹⁰** Installed

For Appointment Call - **437-9641**

BRUCE WALTERS

9-30-81

WE NEVER CLOSE.



THANKS TO TELLERIFFIC!

(DETAILS AVAILABLE AT ALL BANK JOSEPHINE LOCATIONS)

THE BANK *BJ* JOSEPHINE

"Serving You Since 1891"

Prestonsburg • Garrett • Harold • Allen • Wheelwright

Member F.D.I.C.

LOSE TAX RECORDS AND YOU COULD GET BURNED... BAD!

Some of the most valuable documents you own are your income tax records... too valuable to store in a metal box or desk drawer. Give them the fire, impact and explosion protection of a Sentry insulated fire safe. Sentry safes carry Underwriters' Laboratories labels. Use one to protect your tax and income records and it's tax deductible!

An American home or business is destroyed or damaged by fire every 43 seconds. Act now. Protect yourself with Sentry!

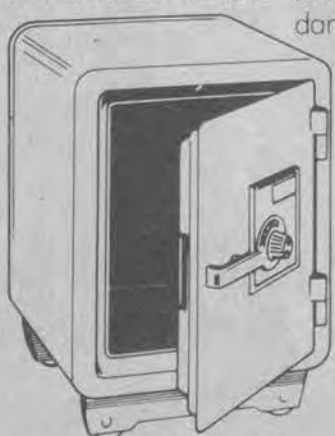

20% OFF ALL SAFES



LLOYD'S HARDWARE

NO. LAKE DRIVE
PRESTONSBURG
PHONE 886-2298



• OPEN SUNDAY • TILL 5

APPRECIATION DAYS

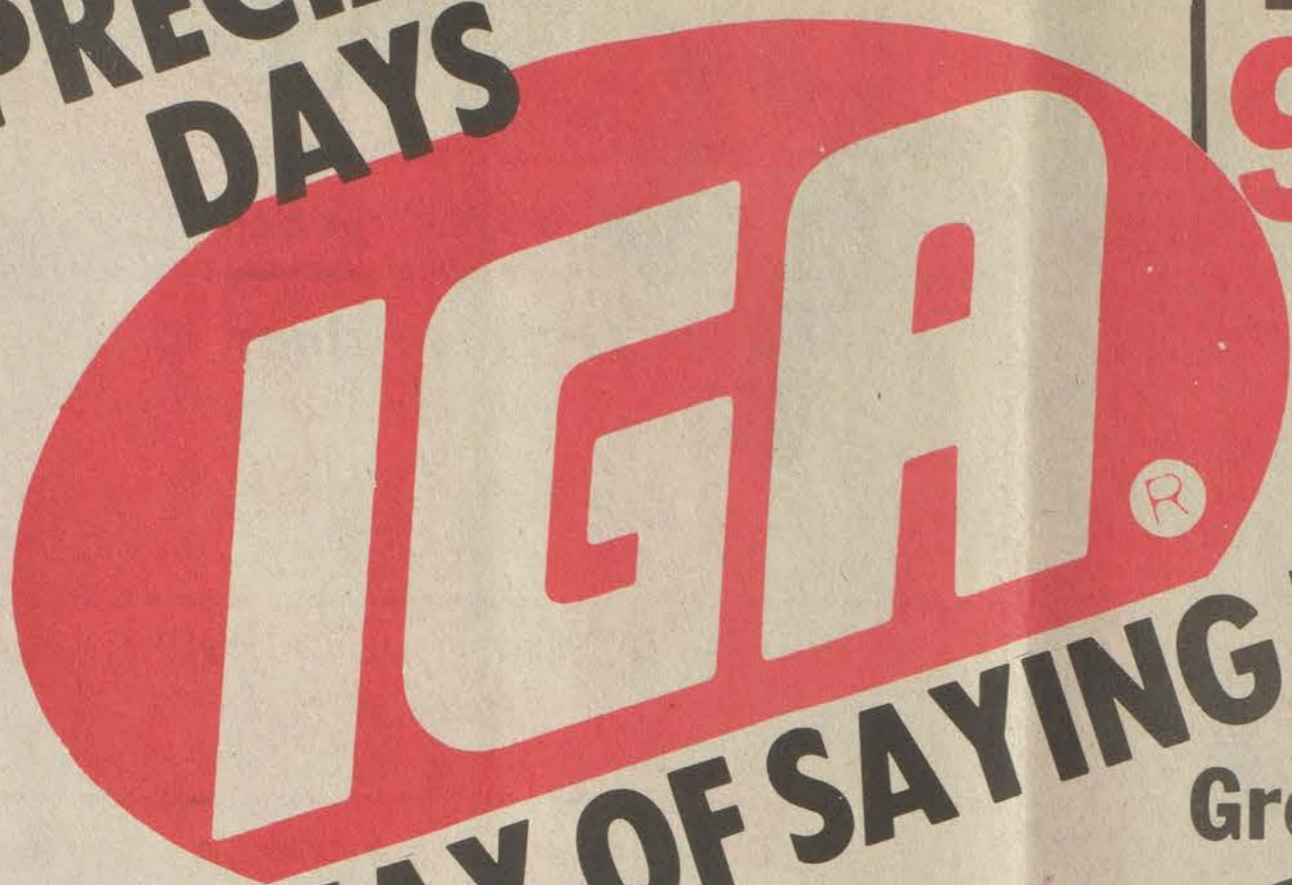

OUR WAY OF SAYING THANK YOU!

THINK IGA BECAUSE



U.S.D.A. CHOICE TABLERITE MEAT IS YOUR ASSURANCE OF THE HIGHEST QUALITY!

- USDA Choice Whole **Beef Tender Loins** Lb. **\$3⁹⁹**
- USDA Choice Boneless **Stew Beef** Lb. **\$2²⁹**
- USDA Choice Boneless **Chuck Steak** Lb. **\$1⁸⁹**
- Fresh **Ham Hocks** Lb. **79^c**
- Fresh **Neckbones** Lb. **49^c**
- Fresh **Chicken Livers** Lb. **89^c**

IGA SPECIAL OF THE WEEK

- | | |
|--|--|
| Platter BACON
99^c
Lb. | 30-Lb. Sale
PLATTER BACON \$28⁹⁹
FRESH NECKBONES \$12⁹⁹ |
|--|--|

FRESH Ground Beef

\$1¹⁹
Lb.

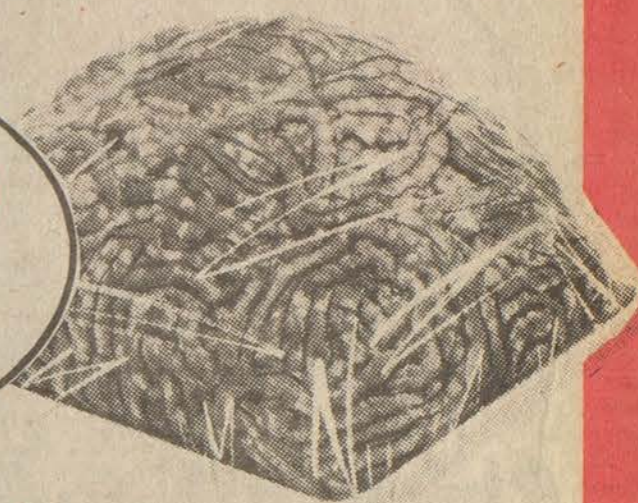

BONELESS Chuck Roast

\$1⁵⁹
Lb.
USDA Choice



Blue Grass Bologna

79^c
Lb.
BY THE ROLL

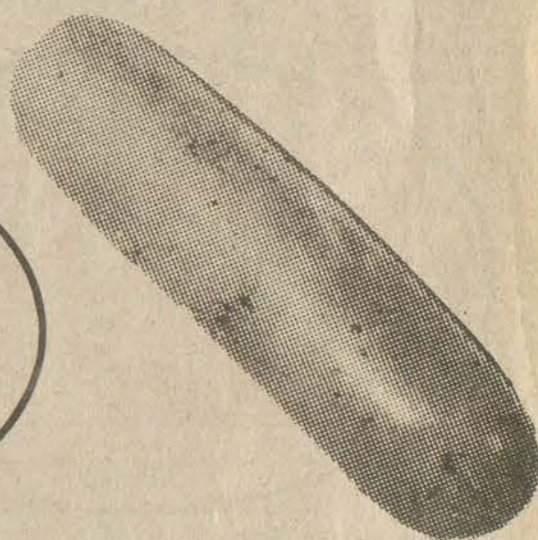

<p>BLUE GRASS FARM FRESH</p> <p>Sausage</p> <p>\$1⁹⁹</p> <p>2-Lb. Roll</p>	<p>KENTUCKY BORDER</p> <p>BOLOGNA</p> <p>89^c</p> <p>HALF ROLL Lb.</p>
<p>FRESH USDA GRADE A</p> <p>HENS</p> <p>69^c Lb.</p> <p>4-7 Lb. Avg.</p>	<p>BLUE GRASS</p> <p>WIENERS</p> <p>89^c</p> <p>12-Oz. Pkg.</p>

- FRESH **PICNIC SHOULDER** Lb. **89^c**
- FISCHER'S **ALL-BEEF WIENERS** Lb. **\$1⁹⁹**
- FISCHER'S THICK-SLICED **BOLOGNA** Lb. **\$1⁶⁹**
- ECKRICH **SMOKED HAM** 6-oz. pkg. **\$1⁵⁹**
- FISCHER'S **HAM PATTIES** 1-lb. can **\$2¹⁹**
- FISCHER'S **RED HOTS** 10-oz. jar **\$1⁹⁹**
- FISCHER'S **BOLOGNA** 10-oz. jar **\$1⁹⁹**
- ECKRICH **SMOKED SAUSAGE** Lb. **\$2⁴⁹**
- LEAN & TASTY, BEEF OR PORK **OSCAR MAYER BACON** Pkg. **\$1⁸⁹**
- GUNNOE'S **PIZZA** 26-oz. **\$2⁴⁹**
- FISCHER'S **HAM & CHEESE** 12-Oz. **\$1⁹⁹**
- LAND 'O' FROST **WAFER MEATS** Pkg. **59^c**
- ARMOUR WHITE MEAT **TURKEY ROAST** 32-Oz. **\$3⁹⁹**
- ARMOUR WHITE AND DARK **TURKEY ROAST** 32-Oz. **\$3⁵⁹**
- KINGSFORD **STEAKS, 4 Varieties** Pkg. **\$1⁴⁹**

Stokely
Canned Vegetables

Whole Kernel Corn, Peas, French Green Beans
Creamed Corn Cut Green Beans

39¢
17-oz. can



Hi-C Drinks

69¢
46-oz. can
All Flavors



IGA
Chicken Noodle Soup

4\$ 1.00
for
10.5-oz. can



Crisco

\$ 2.09
3-lb. can



Martha White
Self-Rising Flour

\$ 4.19
25-lb. bag



IGA \$21.39 48-ct. case
Canned Milk 13-oz. can **49¢**

Maxwell House **Coffee** 1-Lb. Can **\$ 2.29**

Superman **Peanut Butter** 18-oz. jar **\$ 1.89**

THINK IGA
BECAUSE WE'RE THINKING OF YOU

Smucker's Strawberry Jam \$2.09 32-oz.	Kraft Dressing French, 1000 Island, Italian 79¢ 8-oz. jar	Kraft Jelly Apple and Blackberry 89¢ 18-oz. jar	Great Macaroni \$1.39 32-oz.
Bush Whole Yams 77¢ 23-oz. can	Betty Crocker Mashed Potato Buds 16-oz. \$1.39	Joan of Arc Kidney Beans 2/79¢ 15-oz. can	Arto Potatoes 4/\$1.39 3-lb. bag
Minute Rice \$2.19 28-oz. box	TREET Canned Meat \$1.39 12-oz. Can	Log Cabin Pancake Mix \$1.19 32-oz. Box	Than Cherries \$1.39 20-oz. jar
Friskies Cat Food 2/75¢ 6.5-oz. can	Pillsbury Plus II Cake Mix 99¢ 18.5-oz. box	Big Batch Chocolate Chip Cookies \$2.39 35.5-oz. box	Baker Chocolate Chips \$1.39 12-oz. bag



Ballard Biscuits 6-pk **\$ 1.09**

Kraft **American Singles** 16-oz. **\$ 1.79**

Soft Philadelphia **Cream Cheese** 8-oz. pkg. **89¢**

Pillsbury **Cookies** **\$ 1.39**

Nature's Best **Margarine** 1-lb. **32¢**

THINK IGA BECAUSE



Faygo Canned Pop
12-oz. can **15¢**
Full case \$3.60



Betty Crocker CAKE MIX 18.5 oz. 69¢	Baker Angel Flake Coconut 14-oz. \$1.69
Maroni 09	Geisha Pineapple 20-oz. Can 69¢
Stokely Tomato Catsup \$1.09 32-oz.	Stokely Tomato Sauce 4/\$1.00 8-oz.
Meat 1.00	Armour Vienna Sausage 2/\$1.00 5-oz.
Armour La Sauce \$1.19 All Varieties	Joan of Arc Butter Beans 2/79¢ 15-oz.
Crust 69¢ 11-oz.	Betty Crocker Canned Frosting \$1.15 16.5-oz.
Lipton Soup 2/\$1.00 2-pk.	Nestle Milk Chocolate Morsels \$1.99 11.5-oz.
Dream Whip \$1.39 5-oz. Box	Carnation Hot Cocoa \$2.09 20-ct. box



IGA
Bath Tissue

65¢
4-roll pak



Ajax Liquid

99¢
28-oz.



IGA
Ice Cream

\$1.18
1/2-Gal.



Banquet
Pot Pies

3\$1.00
for
8-oz.

THINK IGA BECAUSE



Generic Brands

Beef Stew	24-oz. can	\$1.39
Pork and Beans	16-oz. can	39¢
Macaroni & Cheese Dinner	7.25-oz.	25¢
Non-Dairy Coffee Creamer	22-oz.	\$1.43
Mustard	34-oz. jar	69¢
Vegetable or Corn Oil	48-oz. btl.	\$1.99
Bleach	1-gal. bottle	79¢



Purina
Dog Chow

\$5.89
25-lb. bag

Paramount Kosher Dills 32-oz. Jar \$1.19	Glad Wrap 100-ft. 79¢
Favor Bomb Furniture Wax 12-oz. \$1.69	Glad Sandwich Bags 150-ct. 99¢
Spray 'n Vac Rug Cleaner 24-oz. \$2.29	Glad Wastebasket Bags 8-gal. 20-ct. \$1.39

THINK IGA®

**SNYDER'S
POTATO
CHIPS**
BUY ONE, GET ONE
FREE

**PINTO
BEANS**
4-Lb. Bag **\$1²⁹**

SAP'S OLD ENGLISH CRULLERS Reg. **\$1⁹⁹**

20-Lb. Bag
RUSSETT POTATOES

\$1⁷⁹

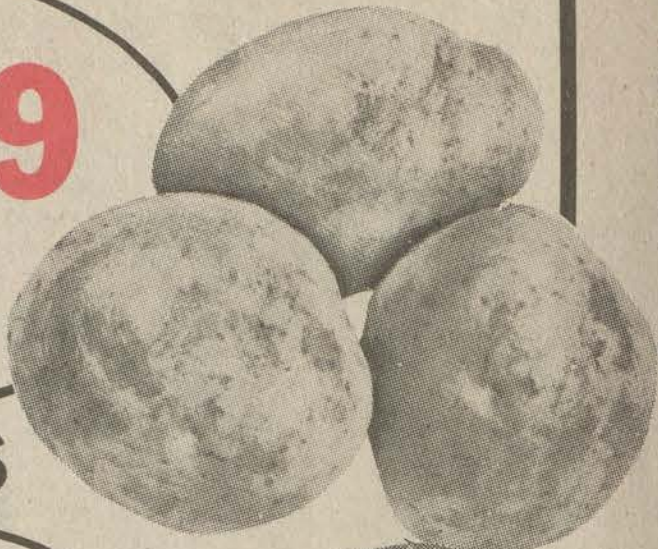

FRESH YAMS

29[¢]

Lb.

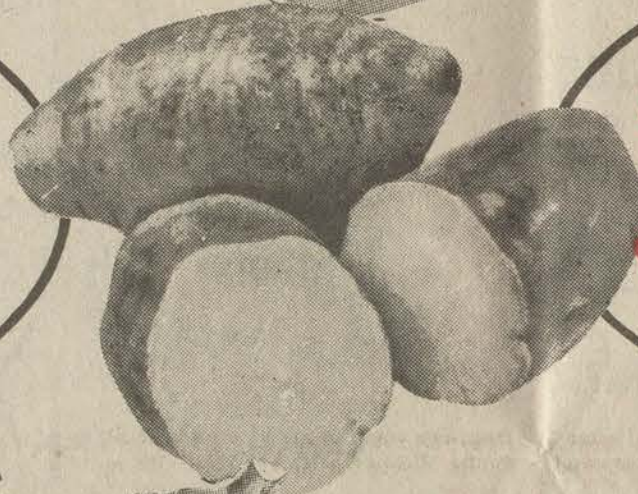

YELLOW ONIONS

69[¢]

3-Lb. Bag



CUCUMBERS
GREEN
ONIONS
CELLO
RADISHES
GREEN
PEPPERS

**4 FOR
\$1⁰⁰**

TOMATOES

3 Lbs. \$1

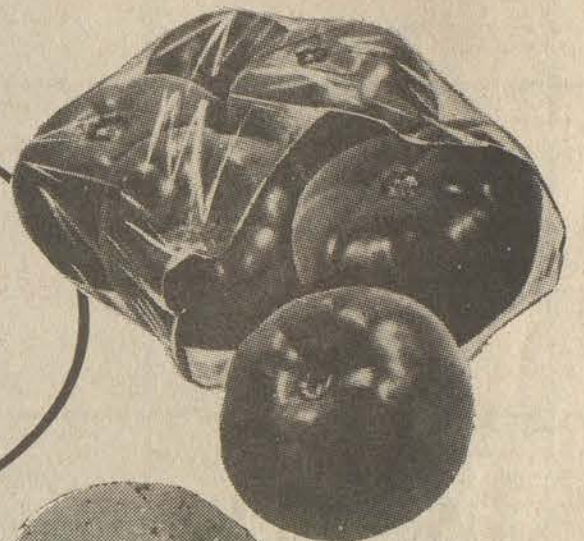

ORANGES

**10 FOR
99[¢]**

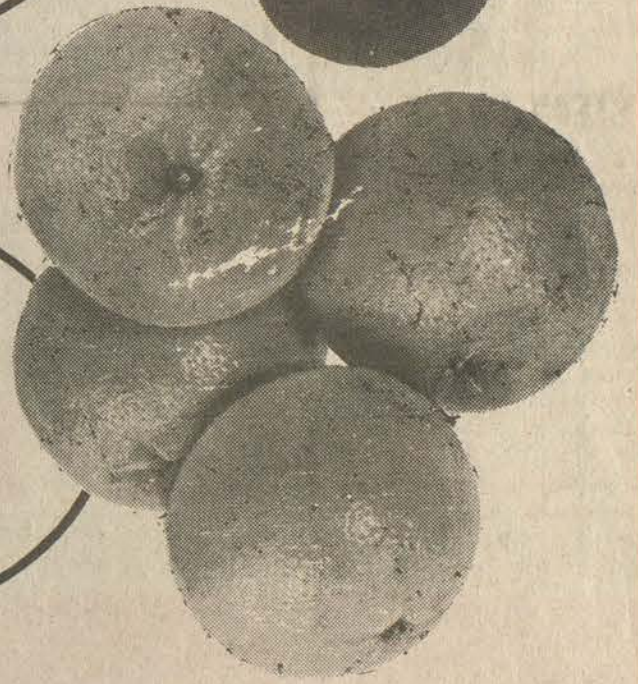

**GENUINE
DIAMOND
14 KARAT
GOLD-FILLED
JEWELRY
OR
MEN'S/WOMEN'S
5-FUNCTION
LCD WATCH**
With Backup Light
Yellow or
White Finish



**ONLY \$9⁹⁹
PER ITEM**

With Completed
Punch Card

Regular Retail \$19.95 Each
Without Card



**MEN'S ONLY, 12-FUNCTION
LCD WATCH** With Backup Light,
Time Zone & Music Alarm
Yellow or White Finish
\$24⁹⁹
ONLY EACH
With Completed Punch Card
Reg. Retail \$39.95 Each Without Card

**MEN'S/WOMEN'S
5-FUNCTION
Ultra Thin LCD WATCH**
Yellow or White Finish
\$16⁹⁹
ONLY EACH
With Completed Punch Card
Reg. Retail \$24.95 Each Without Card

It's easy as 1,2,3...

- 1. SHOP** With us every week. This exclusive jewelry and watch offer is only one of the many values you'll find in our store.
- 2. PUNCH** Your special punch card (available at the checkout) every time you purchase \$5.00 in groceries, excluding beer, wine, and tobacco products.
- 3. COLLECT** The jewelry or watch item of your choice at these low, low prices when you redeem your completed punch card.

**START
COLLECTING
YOURS
TODAY!**



SELL IT FAST! BUY IT RIGHT! USE WANT ADS!

BOB WHITE CONSTRUCTION
Box 282, Prestonsburg, Ky.
Dozers • Backhoes
• Dump Trucks
FREE ESTIMATES
Call 886-3544

NEEDED
USED STORE EQUIPMENT
IN GOOD CONDITION.
377-6521 or 377-2023

JOE D. WEDDINGTON
WE NEED HOUSES TO SELL —
WILL SELL FOR YOU OR WILL
BUY FROM YOU.
REAL ESTATE
Phone 886-9411

AVON
GIVE YOURSELF A CHRISTMAS BONUS.
Sell Avon, earn good money! Call
886-2838 377-6442
886-2082 358-4063
452-2320 874-2246 or 432-5442

WANTED
Large acreage for oil and gas
leases. Reliable source. For an
appointment, call, collect,
606-423-3994.

SALES OPPORTUNITY
For the right man or woman if you
qualify. Guaranteed income. (\$12,000
to \$20,000) income first year. Expense
paid training.

Call J. T. DICKERSON
Area Code 606-789-3551
Heart o' Highlands Motel
9 a.m. to 5 p.m.
Equal Opportunity Employer, M/F

Custom-made fiberglass awnings.
Concrete, block, footers,
carpentry, flagstone and ex-
posed aggregate a specialty.
886-1426

ELECTRICIAN
(Licensed)
Commercial or Residential
JOHN PAUL FRANCIS
886-9692
or
886-3032

NOW OPEN
BROWN'S
BARBER SHOP
SO. LAKE DRIVE
FREE PARKING
CLIFFORD BROWN, Prop.

OPPORTUNITY
Ambitious man/woman. Available for
immediate employment. Earnings op-
portunity \$250 per week. Large na-
tional company.
CALL 874-9041
Between 8 and 10 a.m.
Equal Opportunity Employer

GOVERNMENT SURPLUS
CARS AND TRUCKS NOW
AVAILABLE through govern-
ment sales, under \$300. Call
1-714/569-0241 for your dire-
ctory on how to purchase. Open
24 hours.

HERB'S HEATING
AND ELECTRIC
Central Heat and Air Installed
Residential Wiring
and Plumbing Repair
874-9436

WESTERN STEER
FAMILY
STEAK HOUSE
is looking for ambitious people for
management. Our managers work hard
but we offer good starting salaries and
benefits, job security, responsibility,
and opportunity to grow. As a manager,
you will share in your store's profit. We
welcome resumes from those in the
teaching profession, along with others.
Send resume to: Western Steer, Box
344, Morristown, Tenn. 37814.
We will not contact your present
employer.

HENRY LAFFERTY ROOFING
Roofing Jobs of all types, large or small.
886-3597.

F.E.E., INC.
PRESTONSBURG, KY • 606-886-8852
SPECIALIZING IN METAL BUILDINGS, STEEL ERECTIONS, AND FOUNDATIONS. WE
LOOK AT EVERY JOB FROM AN ENGINEER'S POINT OF VIEW.
GENE PRATER—Owner and Engineer

SALES REPRESENTATIVE
COMMERCIAL UTILITY & FARM BUILDINGS
POLE & PRE-ENGINEERED STEEL STRUCTURES
We need an individual living in or near Floyd County. A practical
knowledge of light construction or Ag Business would be helpful.
Sales experience required, closed territory, generous commis-
sions, sales bonus, personalized company training program,
advancement opportunities.
If you have sales experience and desire to earn unlimited income
call or write.

H. BRAND BUILDINGS, INC.
Route #1 Box 99-A
Winchester, Kentucky 40391
(616) 744-8967

COLLINS SECURITY SERVICE
• LICENSED • BONDED • INSURED
• 15 YEARS SECURITY EXPERIENCE •
• 24-HOUR GUARD SERVICE •
(606) 886-9867 OR 886-3665
JESSIE COLLINS, Owner

Derwin Merion Construction Co.
Box 195
Martin, Kentucky 41649
DOZER & BACKHOE
Any Type Job
Fill Dirt and Topsoil for Sale
606/285-9548

NOW OPEN—Peggy's Attic, Rich-
mond Plaza, Prestonsburg. Clothes for
children, juniors and misses. Savings
up to 50%. Open on Saturdays only,
10-4.

BRICK HOUSE FOR SALE in Mousie.
Large living room, dining room, built-
in kitchen, 3 bedrooms and 2-1/2 baths.
Call 886-2618.

HELP WANTED—Encyclopaedia
Britannica top commission in-home
sales. Call 1-233-7574. KAREN AKIN.

HOME FOR SALE in Auxier—6 rooms
and bath on 50x100-ft. lot. Close to
school, hospital. Nice neighborhood.
Call 886-6394.

FOR SALE—1977 Chevrolet 4-door Im-
pala, excellent condition, \$2,500; also,
1975 Honda 750 Super Sport motor-
cycle, excellent condition. Call
886-6605.

FOR SALE—Large deep-freezer, \$300.
874-2900. STELLA MULLER.

FOR SALE—D-4 Caterpillar track
loader, 4-cylinder, diesel engine com-
pletely rebuilt. Will sacrifice for \$1,950.
Call 874-9060. DANNY AKERS.

FOR SALE—Mobile home, 12 X 65',
1976 Dixie, 2-bedrooms, new carpeting,
all-electrical hookup, under-pinning, 14
X 16 and 12 X 14 decks. Call 285-3572 or
285-3618.

TRANSFERRED OWNER anxious to
sell 5,000 sq. ft., five bedroom home,
located near Paintsville. Price reduced,
special financing available. Agents
protected. 800-432-9299. M. J. KRONN.

L.P.N.'s—Area nursing home has part-
time or full-time positions now
available for 3-11 and 11-7 shifts. Easily
accessible via New Route 80. Starting
salary \$5.25 to be increased after
90-day probation period. Good job en-
vironment and benefit package (for
full-time). Call Shelby McGarey,
Director of Nursing, at 785-5011.

COMPUTER PROGRAMS written to
your specification. 886-3117 after 5:30
p.m.

FIREWOOD FOR SALE—Call after 5
p.m. 886-8814 or 886-2858.

FOR SALE—Heavy chrome padded
commercial exercising equipment.
Call 377-6479. Contact SHIRLEY
REED, REBA T. MARTIN.

PEEKAPOO PUPS—Predominantly
Pekinese, and look Pekinese. Mother
3/4 Pekinese; father full-stock
Pekinese. Also, adorable pups from
full-stock miniature poodle. De-tailed
and de-clawed. All pups reasonably
priced. Call 377-2887.

FOR RENT—One 3-bedroom apart-
ment at \$200 a month plus utilities, and
one 4-bedroom apartment at \$300 a
month plus utilities, located in Martin.
Security deposit required. For more in-
formation, call 285-3231 Monday thru
Friday between 8 and 4:30 p.m.

NEW HOUSE FOR SALE—Mid-30's,
Auxier, low interest loan available.
886-3953 or 886-1434.

FOR NEW BUILDING construction or
remodeling, call 886-3953 or 886-1434.
Experienced builders.

THREE HOMES (lots No. 2, 6 and 9)
located in Maplewood subdivision on
Prater Creek Road at Banner. Lease
purchases are available to qualified
buyers. Duplex for rent, 3-bedroom,
bath and 1/2, cathedral ceilings,
carpet, complete kitchens, large yard,
enclosed garage. For more informa-
tion, call 437-9676. After 5, call 349-5840.
Centennial Development Co.

FOR RENT—3-bedroom house located
on State Road Fork of Middle Creek.
Couple preferred. 886-3347.

SURPLUS JEEPS, CARS AND
TRUCKS available. Many sell under
\$200! Call 312-742-1143, Ext. 2536 for in-
formation on how to purchase.

4-ROOM HOUSE FOR SALE on back
street of Wayland. In good condition
with garden. Call BEATRICE HON-
SHELL, phone 358-4422.

FOR SALE—1981 Dodge Omni and 1968
Ford Mustang Fastback. For more in-
fo., 886-6418.

FOR SALE
1979 LUV PICKUP
WILL SELL BELOW WHOLESALE.
CALL 874-2151

PRATER & ADAMS
ELECTRIC
Commercial & Residential
Heating & Air-Conditioning
Call 886-9070
or 886-9981

FOR SALE—New 2,600 sq. ft. house, 2
fireplaces. Mountain Parkway, close to
Clark School. Phone 886-6900.

TRAILER SPACE for rent on Calf
Creek. Call 874-2391 or 874-2339. SAM
LESLIE.

TREE TRIMMING and cutting, 25
years' experience. Phone 874-8910.
HENRY E. HALL, Box 100, Allen, Ky.,
or BILL PRATER, 874-9968.

WILL DO BABYSITTING week-nights
from 7-11 and anytime on weekends.
For more information, call 358-9144 or
358-2291. BRENDA GOBLE.

LOTS FOR SALE—two lots at Cave
Run Lake, Long Bow boat dock area.
Lots surveyed, good road, electricity to
them, backs up to Daniel Boone Na-
tional Forest. Owner financing
available with substantial down pay-
ment. Call 606-254-5914. STERLING
LEMASTER.

VANTAGE OIL CO., INC., contract
drilling with rotary or cable equip-
ment. Vantage also furnishes produc-
tion and completion management. Con-
tact Steve Butcher, 606-679-8051, or
606-679-7111.

HOUSE OR TRAILER for rent at Ivel.
Two-bedroom, no pets, couple or cou-
ple with one child preferred. 478-5970,
478-9600.

FARM FOR SALE—Across the hill
from Stephens Branch at Martin.
Phone 587-2205.

QUILT SALE—Hand pieced and
quilted. Some appliqued, several pat-
terns, all sizes and prices. Call
606-886-1692.

FOR RENT—Trailer space on Auxier
road, Burchett Trailer Park. 886-2404.

MANUFACTURER'S 1st QUALITY
ALL-STEEL CLEAR SPAN SUPER
STORAGE ARCH BLDG.
36x100x18—\$8,995. F.O.B. Factory
(overstocked) 2-week del., MELCO
STEEL. 1-800-821-7700, EXT. 803.

FOR SALE—AKC-registered German
Shepherd puppies, male and female.
Six weeks old. Wonderful Christmas
presents. Call 886-1272.

YARD SALE—Now underway, moved
from car wash to 217 Westminster St.
Quilts, dishes, bedspreads, etc. Phone
886-6627.

REFINISHING—all types furniture.
Free estimates. Call Keith after 5 p.m.,
874-8071.

SMALL ENGINE REPAIR—chain
saws, space heaters, water pumps,
lawn mowers. Call 886-2242; weekends,
7:30 a.m.-5 p.m.; weekdays, 4:30
p.m.-10 p.m.

FOR SALE—house and about 2 acres
of land at Frasure's Creek, McDowell.
Call 377-1163.

FOR RENT OR SALE—2- or 3-bed-
room mobile homes. Mountain Park-
way. Phone 886-1551, 886-6791.

HOUSE FOR SALE—\$10,000 down,
balance \$36,000 at 8 1/2 percent, three
bedrooms, two baths, central air,
886-6660.

WANTED—Someone to have a show or
sell Sarah Coventry jewelry. Now have
diamonds and 14-Karat jewelry. Call
452-2224 for details. VIRGINIA T.
HALL.

FOR SALE—Nice 6-room house in
Prestonsburg. Will consider trade for
good house in Wheelwright. Call
886-8657.

FOR SALE—1973 Volkswagen. Good
shape. \$850 or best offer. Call after 4
p.m., 452-2679. MIKE TACKETT.

FOR RENT NEAR COLLEGE—Three
bedroom, unfurnished house, also two-
bedroom apartment. No pets, security
deposit, and lease required. HOUSE
OF NEELEY, INC. 886-3565 after 3:30
p.m.

GRAVEL FOR SALE—Minimum five
tons and up. Also, house coal. Contact
JAY CRUM, Banner, Ky. 874-2425.

FOR RENT—One 5-room house and
one 4-room apartment. Couples prefer-
red, no pets. T. E. NEELEY. Phone
886-3154.

REMODELING, carpentry, drywall,
etc. Experienced builder. Quality
work. Free estimates. 874-2833.

FOR RENT—Two-bedroom unfurni-
shed apartment in Prestonsburg. utilities
paid. Couple or with one child. \$250 per
month; \$100 deposit. Call 886-8991.

TRAILER LOT FOR RENT one mile
north of Allen near R&S Body Shop on
Old US 23. ELIZABETH L. TURNER,
874-2587.

FOR SALE—Peavey PA system,
400-watt, 8-channel mixer board. Ask-
ing \$750. Call 285-9086. CURTIS
TACKETT.

NEED A NEW CAR
OR LIGHT TRUCK?
Then do this! Order it from the comfort
of your living room, have it delivered to
the convenience of your driveway, and
SAVE hundreds off the sticker price in
the BARGAIN.
Call 478-2270 or 478-5887
OR WRITE
BRUCE COLEMAN
PRINTER, KY. 41655

WE BUILD YOUR HOME
RESIDENTIAL BUILDERS
Remodeling, Aluminum Siding, Roofing, Heating &
Air Conditioning, Additions, Garages & Custom Homes
(606) 874-9839
Prestonsburg, Ky.

NATURE'S WAY
U.S. 23
PRESTONSBURG
CUSTOM BUILT HOMES FROM YOUR
PLANS OR OURS. GEODESIC DOME
HOMES. BUILDING & REMODELING.
SOLAR GREENHOUSES. SPAS, HOT
TUBS & SAUNAS.
FREE ESTIMATE 886-1719
STORE HRS. 10-5

HOUSE FOR SALE
NEW ALLEN, KY.—Red brick ranch-
style, 8-room home, 2100 square feet.
Above flood water. Two wood or coal
fireplaces, electric and gas heat and
air-conditioning. Large lot, 130-ft.
front. Quiet neighborhood close to
bank, postoffice, school, and food
stores.
CALL, DAY—874-2166
NIGHT—874-2829

ENVIRONMENTAL MONITORING
SERVICE, INC.
SAMPLING AND ANALYSIS OF
WATER AND WASTE WATER
• Bacteriological Analysis of Domestic & Well
Water Supplies • Completion of Quarterly
N.P.D.E.S. Forms As Required by State & EPA
• Environmental Impact Statements &
Assessments
Member of ASTM & The National Environment
Health Association. LABORATORY MEETS ALL
STATE OSM & EPA REGULATIONS.
PHONE 789-3258
U.S. 23 So., Paintsville

Home Appliance Service
& Carpentry Work.
Refrigerators, Air-
conditioners, Washers,
Dryers, Dishwashers.
Work guaranteed.
874-8103

HOUSE FOR SALE
Save thousands of dollars by buying
your new home now at 8.8% mort-
gage—and there is one available right
on the Mt. Parkway a short distance
from Prestonsburg. 2600-sq. ft. under
roof, large lot, two fireplaces, 3 bed-
rooms, dining room, family room, living
room, two full baths, 1 1/2 baths, plenty
of closets. And you can choose your
carpet new.
CALL: RONALD FRASURE
886-6900 or 886-6791

TROY'S
CABINET
CENTER
US 23, Ivel, Ky.
Stock or Custom-Built Cabinets
Kitchen Cabinets, Vanities
Tappan Appliances
on Display
Free Estimates Discount Prices
Call 478-5344

Protect Your Property and Family
Security Systems Installed in Commercial,
Residential and Industrial Buildings.
Can be installed in new or existing structures.
We Specialize In Sales & Installation Of NuTone
Security Alarm Systems... The Sensible Alternative
To Worry
Elliott Supply Co.
South Lake Drive, Prestonsburg
For Free Estimate, Call 886-2781
45 Years Of Dependable, Reliable Service

Bill & Sam's Welding
& Mining Equipment Repair
ALL TYPES OF WELDING
MOVING SERVICE FOR DEEP MINE EQUIPMENT
COAL TRUCK & MINING EQUIPMENT REPAIR
DIESEL MECHANIC ON DUTY
2 miles off new Rt. 80 on Buck's Branch
285-9900 • 285-3714

CRASE
HOME BUILDERS &
BUILT-IN KITCHENS
• NEW HOMES • REMODELING
• ROOFING
CALL NOW 358-9485

FULL or PART-TIME
Man or woman. Flexible hours. No in-
vestment. Earning opportunity \$150
to \$300 per week.
CALL 478-9407
Equal Opportunity Employer

Water Well
Drilling
Most wells drilled in half a
day by Rotary Machine.
Kinzer Drilling Co.
Allen, Ky.
Phone 874-2258

HANDYMAN'S SPECIAL
House is located by Pikeville, Ky. From Elkhorn City
at Jct. 80 and 460 Lake Hwy. 460 South, go 8 2/10
miles to Card Creek Road, turn right and go 2 3/10
miles to fork in the road. Home is on the right. Short
term financing is available. 11% Annual Percentage
Rate. Do a little and save a lot. Low down payment
and low interest rate make you an owner instead of a
renter. Excellent opportunity. Nice 3 bedroom house.
We can furnish materials to complete. Immediate
possession. See it and then contact the Properties
Department. Toll free at 1-800-328-3800. 4700
Nathan Lane, P.O. Box 41310, Minneapolis, Min-
nesota, 55442. M-F, 8-5, CDT OR call Mr. Ward at
615-282-3050.

DO YOU LIKE
THE BANNER AREA?
Are you seriously looking for a
quality home? If you have a
good income and can provide
\$4,000, we can put you there.
New homes, 3 and 4-bedroom.
Call 437-9676

Hitchcock
Repair Service
Installation & Repair
Furnaces,
Refrigerators,
Washers, Dryers
All major home appliances.
Call 886-6900
or 886-1743

BEAUTIFUL BUILDING STONE
Sandy Valley Monument
and
Building Stone Co.
(Inc.)
Phone 874-2273—Allen, Ky.

MANY VARIETIES OF BEAUTIFUL
BUILDING STONE FOR THE HOME
• LIMESTONE VENEERING
• MARBLE LANDSCAPE CHIPS
• PORTABLE CONCRETE STEPS
• VERMONT SLATE
Located On Old U.S. 23
In New Allen



Protect Your Property and Family
Security Systems Installed in Commercial,
Residential and Industrial Buildings.
Can be installed in new or existing structures.
We Specialize In Sales & Installation Of NuTone
Security Alarm Systems... The Sensible Alternative
To Worry
Elliott Supply Co.
South Lake Drive, Prestonsburg
For Free Estimate, Call 886-2781
45 Years Of Dependable, Reliable Service

Bill & Sam's Welding
& Mining Equipment Repair
ALL TYPES OF WELDING
MOVING SERVICE FOR DEEP MINE EQUIPMENT
COAL TRUCK & MINING EQUIPMENT REPAIR
DIESEL MECHANIC ON DUTY
2 miles off new Rt. 80 on Buck's Branch
285-9900 • 285-3714

SELL IT FAST! BUY IT RIGHT! USE WANTADS!

OWENS MUSIC CENTER—High quality-low prices. Excellent service. Phone 886-8337. 1-16-ft.

NEED A GIFT for the girl who has everything? Give her a gift certificate from Slim-Way Exercise & Health Club, Inc. Phone 874-2800. 9-17-ft.

LIGHT FIXTURES 1/2 price at GOBLE LUMBER CO., Phone 874-9281. 4-11-ft.

Interior and exterior Porter paint, 1,000 colors to choose from. BEN FRANKLIN STORE, phone 886-2169, Prestonsburg. 5-16-ft.

TREATED utility poles, 18 ft., 20 ft. and 25 ft. lengths. Also fence posts at GOBLE LUMBER CO., Phone 874-9281. 4-11-ft.

CHAIN LINK FENCE—Residential and commercial. Prestonsburg Fencing Company. Call Henry Setser, phone 886-2073 or 886-8020. 4-30-ft.

WATCH REPAIR—If you want the best job, bring watch repairs and jewelry repairs to WRIGHT BROS. JEWELERS. 11-12-ft.

FOR SALE—Church house on large lot located between Paintsville and Prestonsburg. Call 789-3904 or 886-3904. Bob Music. 6-3-ft.

PERMA-SHIELD Anderson windows. All styles. 20 percent off regular price at GOBLE LUMBER CO., phone 874-9281. 4-11-ft.

CUSTOM-MADE drapes and matching bedspreads by R. W. Norman and McCanness. Measured to fit. BEN FRANKLIN STORE, phone 886-2169, or Sally Goebel, phone 886-2657. 5-16-ft.

FOR HOUSE COAL call 886-3348. 9-2-10tpd.

FOR SALE—German Shepherd puppies, male or female, \$50 each. Call GARNIS or PHYLLIS MARTIN, 358-9178. 10-14-3f.

HOUSE-LAND FOR SALE, McDowell, Royal Hollow. Five rooms, bath, good timber, five acre orchard, approximately 54 acres, asking \$35,000. DEWEY NEWSOME, Jerry's Restaurant, Prestonsburg. No phone calls, please. 1tpd.

BASSET HOUND PUPS for sale. Full-stock. Five weeks old. \$75 each. Phone 358-9953. 1tpd.

WANTED—Carpentry work of any kind. Drywall, paneling, textured ceilings; also concrete work. Phone 874-9007. 1tpd.

MAN WITH PICKUP truck will do hauling to anywhere. Call 874-9007. 1tpd.

'77 CHEVY CAPRICE—305 V8, A.T., A/C, 2-door, good tires, no repairs or body work needed. 874-2167. 1tpd.

STILL FOR RENT (I goofed!)—Four bedroom house, downtown Prestonsburg. \$300 per month plus utilities. Days, call 886-2959. Nights, call 886-3487 or 886-2918. 1tpd.

HOUSE FOR RENT at Banner. Four rooms and bath. \$200 per month plus deposit. Call 874-2756 after 4 p.m. 1tpd.

FOR SALE—Antique claw foot bath tub. Good condition. \$50. 886-6328. 1tpd.

YARD SALE—Five-family yard sale Thur., Fri., Sat., Nov. 5, 6, 7; 611 Scott Court, behind Save Mart. Women's, men's, boy's clothing, baby clothes, bedspreads, drapes, lots more. 1tpd.

CARPENTRY—remodeling and all types masonry work. Free estimate. Will furnish ref. Over 12 years experience. Hourly or contract work. 886-8896, Robie Johnson, Jr. 8-19-ft.

FOR RENT—Four-room unfurnished apartment. All utilities paid. Twin bridges, Martin. \$100 deposit, \$375 per month. J. R. Samons, 285-3914, 5-7 p.m. 9-23-ft.

FOR SALE—1980 mobile home. Small equity and take over payments. Call after 5 p.m., 874-9487. Before 5, call 452-4138. VIRGIL ISAAC. 9-9-ft.

RUMMAGE SALE—November 4, 5, 6, Wed.-Fri. 9-4. Located in vacant building next to Arrowood's Hardware. Sponsored by Little Paint Church of God Homebuilders. 1tpd.

ANYONE INTERESTED in use of New Allen Park facilities, please contact Ralph Little, 886-6490. 4-15-ft.

FOR SALE—Over 30 models of Log Home Kits. Dial 832-4702 or write Rustic Log Homes, Box 213 Jenkins, Ky. 41537. 2-25-ft.

NEW AND USED FURNITURE, also antiques, A-1 used appliances. Mildred's Junkin' Paradise, just above Martin on Route 122. 8-12-ft.

FOR RENT OR LEASE—Office space; 3600 sq. ft., located downtown Prestonsburg, on ground floor. Glenn Allen, phone 886-3852. 3-18-ft.

EXPERIENCED CARPENTER—Reasonable home repairs, paneling, etc. Bert Ratliff, Ivel. 478-2230. 8-26-ft.

THREE ACRES for lease at Stanville, 500 feet off US 23 on Mare Creek Road. Call 478-5700. Scalf Engineering Co. 6-24-ft.

FOR SALE—Home and shop building, also large metal building used for garage and storage room. Located on Highway 122, near Drift. Owner-financed. For further information call 377-2210. 10-14-5tpd.

FOR SALE—Used furniture, appliances, cookware. Two miles up Arkansas Creek. MRS. WAYNE SALISBURY, 285-3549. 9-16-ft.

NOTICE TO ADVERTISERS All classified ads scheduled for only one week, must be paid in advance. All classified ads with only telephone numbers must be paid in advance.

CLASSIFIED ADVERTISING RATES 10c Per word, if paid in advance 15c Per word on charge account (\$2.50 minimum) Display classified advertising \$3.00 per column inch. Deadline for ads: 4 p.m. Monday.

FOR SALE—1936 Chevrolet. CHARLES COLLINS. 886-9437. 10-7-ft.

APARTMENTS for rent; completely remodeled and beautifully landscaped. Have heat and air conditioning, wall-to-wall carpet, walk-in closets, dishwasher, disposal, refrigerator, washer and dryer connections, private balcony, playground. Call Quail Hollow Apartments, 789-6072. 10-14-ft

TRAILER FOR SALE—60 X 12, completely furnished, central heat and air. Call 285-3782. 11-4-2tpd.

FOR SALE—1975 Monte Carlo, power steering, power brakes, AM/FM radio, air cond., auto. trans., good condition. Call 886-6722. 11-4-2tpd.

CHRISTMAS gifts or anytime gifts—Why not make them? Pot holders, etc., are not expensive, new and like-new SEWING MACHINES for sale, serviced and repaired. All work guaranteed by over 25 years experience. Special for Nov. and Dec.—complete machine tune-up for only \$17.50 in your home. Phone 452-2135 for home appointment. 11-4-7tpd.

WILL DO BABYSITTING in my home, Mon. thru Fr. Ages 2-5. Phone 285-3229. BERTA WARD. 11-4-2ft.

FOR SALE—1966 Volkswagen Bug. An antique but in running condition. Phone 285-3229. BERTA WARD. 11-4-2ft.

FOR RENT—Trailer spaces. Hyden's Trailer Park, located US 23, 2 miles north of Prestonsburg. For information, call 886-6916. 11-4-6tpd.

TELEPHONE CONSTRUCTION and repair—Free estimates. Phone 745-2929. 11-4-8tpd.

FOR SALE—1978 Chevy Van, long wheelbase. Excellent condition, 22,000 miles, loaded with options. \$15,000 negotiable, \$100 seller's fee. Serious inquiries only (please). Phone 886-3636. 11-4-2tpd.

MINOR CARPENTER—Interior painting, roof and gutter work. Free estimates. 886-1571 or 886-1672. 10-28-ft.

FOR RENT—Mobile home, 60 X 14, in Martin, adjacent to city parking lot. Rent \$200 a month. Call LUANN HUTCHINSON, 285-3327 or SR. JEANETTE, 285-3960 evenings. 1tpd.

QUILT PATTERNS for sale. Ten beautiful designs with instructions. Double-wedding ring, Dresden plate, strawberry and more. Send \$2 to Quilt Patterns, Box 222, Martin, Ky. 41649. 1tpd.

YARD SALE—Thursday from 9 a.m. to 5 p.m. at River Plain Estates, Auxier. There will be tools, tool box for pickup truck, clothing and other miscellaneous items. DONNA BARTLEY. 886-6622. 1tpd.

FEMALE TO SHARE 2-bedroom trailer in Prestonsburg. Must be willing to exchange references and share expenses. Contact Janie at 886-8307 during weekdays and 447-2115 on weekend. 1tpd.

FOR SALE OR RENT—14 X 70 trailer, two bedrooms, two baths, 16 X 20 livingroom with fireplace, front porch, back redwood deck, 8 X 10 storage building. Five acres land. Phone 377-6981. 1tpd.

TRAILER SPACE for rent. App. 5 miles from Prestonsburg on old US 23. Call 886-6671 after 5 p.m. 1tpd.

FOR SALE—Lot, mile from Prestonsburg, on Parkway, 75 X 100. For more information, see Brown's Barber Shop, S. Lake Drive. 1tpd.

FOR SALE—1968 Dodge van. Call 874-2931. 1tpd.

FOR SALE—One M.S.A. steel guitar. Four knee levers. Three pedals, with Goodrich volume pedal. \$1000, including hardshell case. Call 874-8053 after 5 p.m. 1tpd.

Information on ALASKAN and OVERSEAS employment. Excellent income potential. Call (312) 741-9780, Ext. 6057. 10-14-4tpd.

A.K.C. REGISTERED Red English Beagle for sale, partly trained. 886-2929. 10-14-6tpd.

FOR SALE—1980 Kawasaki 440. Low mileage. Good condition. \$1400. Call 886-1972. FRED CHAFELEY. 9-30-ft.

TRAILERS FOR SALE—12' X 60', two bedroom, large sliding glass doors, unfurnished, total electric; 10' X 55' two bedroom, forced air gas heat, unfurnished; 10' X 50' two bedroom, electric heat, unfurnished. Phone 606-886-1541 or 886-3399. 1tpd.

FOR SALE—rock and wood house with 9 large rooms, four baths and garage, private back yard and swimming pool, city water and sewer system, fully landscaped, triple car driveway. Located across from Green Meadows Country Club, Wells Addition, Pikeville. Call 437-4575 or 432-8116. 9-30-ft.

FOR SALE—Console color TV, 24-inch; portable color TV, and black and white TV. One ladies' Hamilton 17-jewel watch. Call 874-9042. GARY RICE. 10-28-3f.

USED MOBILE HOMES for sale—Prices start at \$3,000, includes delivery. Call 886-9683. DON SHEPHERD. 10-28-2f.

FOR RENT—Two bedroom home. Nice neighborhood. \$300 per month plus utilities. \$200 security deposit required. Couple preferred. Will accept one or two children. Absolutely no pets. Call 886-6379. 10-28-2tpd.

FOR SALE—1980 Whirlpool deep freeze, 50" long x 36" high. \$300. Call 874-9420. 10-28-2tpd.

WANTED TO BUY—Furniture, appliances, miscellaneous, Maytag wringer washers, parts and pieces. Call 358-9617. 9-23-8f-pd.

HEY LOOK! We repair ranges, dryers, washers—specializing in Maytag wringer types. Also all types appliance parts ordered for you. Call 358-9617. 9-23-8f-pd.

FOR RENT—Executive Apartments, New Allen, 2 Br. upstairs Apt., completely furnished including TV, fireplace, dishwasher, central heat and air, all utilities paid including cable TV. Convenient to schools, shopping facilities, and Stumbo Park. Located on 4-lane US 23 midway between Pikeville and Prestonsburg. No pets, no children. JIM HAMMOND, 886-2376. 9-23-ft.

FOUR FAMILY YARD SALE—toys, clothes, miscellaneous. Nov. 3-6, Green Acres, Community Center across from Long John Silver's. 1tpd.

WALL PAPERING, painting, ceilings, textured. Problem walls and ceilings, a specialty. Call PHYLLIS MARTIN, 358-9178. 10-28-6f.

ROOMS FOR RENT—in Prestonsburg, by week or month. Call BECKY SPEGAL, 886-2385. 10-28-ft.

HOUSE FOR SALE—1200 sq. ft., two bedrooms, bath, large living room with fireplace, built-in kitchen with dining room, covered patio and 2-car carport. On approx. one acre lot 1/2 mile from Martin. Has never been lived in. Price—\$56,500. NATHAN WRIGHT, phone 377-6405. 10-28-ft.

HOUSE FOR RENT—Two bedrooms, within walking of downtown Prestonsburg. No pets, references required. \$100 deposit. \$240 per month. Call 886-6883. 10-28-ft.

TRAILER SPACE FOR RENT—Old US 23, 1/4 mile from East Kentucky Mack. 886-6671 after 5 p.m. 1tpd.

BASEMENT SALE—At Opal Hall's, end of Maytown Bridge. Starts Wednesday. Tape and record players, T.V., dishes, lots of clothing, some furniture, miscellaneous. 285-3954. 1tpd.

FOR SALE—1965 Chevrolet pickup. Red, 283 engine, mint condition. 886-6736. AVERY CLARK. 10-28-2f.

FOR SALE—1977 Dodge Van, long bed. Very good running condition. Good tires. \$1850. 886-8414. 10-28-2tpd.

FOR RENT—Real nice apartments in downtown Louisa, Ky. Call TED NELSON, 886-8549 or 886-2993. 10-28-4tpd.

FOR SALE—brick, ranch-style house, 4 bedrooms, large living-dining room, family room, 2 baths, built-in kitchen, central heat and air, large back yard, with shrubbery, small garden, covered patio. Call days, 886-9902, FRANK DEROSSETT. 10-28-3f.

FOR RENT—Trailer. Two bedrooms, washer, dryer. Located near Allen. \$225 plus deposit. Couple preferred. Phone after 5 p.m., 789-8354. PAM CHAPMAN. 10-28-2f.

FOR RENT—Trailer and camper space. Couple preferred. Phone 886-2474. 10-28-2tpd.

FOR SALE—1980 Chevrolet Luv 4x4, AM/FM cassette, A/C, only 6500 miles. Call 886-3428 after 5:30. EDDIE CAMPBELL. 10-28-2f.

FOR SALE OR TRADE—Three bedroom brick home; three bedroom double-wide mobile home. Both on 2-1/2 acre level lot, left fork of Abbott. Sale or trade for two houses in or around town. 886-8333. 10-28-2tpd.

TRAILER LOT for rent on Stratton Branch. 886-8602. CLARENCE INSCORE. 10-28-2f.

FOR SALE—1973 Mercury Marquis, \$1200, a 1974 Chevy pickup, \$800. Also for rent, a two bedroom, two-bath mobile home at Goble Roberts, \$250 monthly plus deposit. Call 886-8002. JAMES HALL. 10-28-2f.

FOR SALE—Wringer and automatic washers. Dryers, refrigerators, stoves. Guaranteed 30 days. Open seven days a week. Mouth of Slick Rock, Cow Creek. 874-2813. 10-28-2tpd.

BUILDING LOTS on Mountain Parkway. Call 886-6060. 10-28-2tpd.

FOR SALE—Five-room house, 1-1/2 bath, in Prestonsburg. \$26,000. No FHA loans. LOLA JARRELL, 886-9460. 10-28-2f.

FOR SALE—1975 Ford pickup, 302, standard, new paint. Excellent condition. Call after 6 p.m. 886-8356. 10-28-2tpd.

FOR RENT—Four-room furnished apartment at 119 Westminster St. MARTHA GOBLE, phone 886-1352. 10-28-2f.

GRAVEL DELIVERED to your home or business, \$12 a ton. Call 874-2346 or after 5 p.m. call 285-9814. 10-28-2tpd.

FOR SALE—restaurant equipment. Includes crushed ice machine, refrigerator, booths and tables, etc. Call 285-9901. 10-28-2tpd.

FOR RENT—Furnished 2-bedroom trailer. MYRTLE JOHNSON, phone 285-9406 after 5 p.m. 10-28-2tpd.

FOR RENT—Three bedroom trailer at Burchett Trailer Park. Call after 5, GRAHAM MCGUIRE at 886-1671. 10-28-2tpd.

FOR SALE—1971 21-ft. Champion motor home. Loaded with everything. \$6500 or best offer or trade for van. 297-6228. 10-28-2tpd.

FOR SALE—A 1975 two bedroom, total electric, mobile home. Call 452-2236 after 4 p.m. ERNIE R. MORGAN. 10-28-3f.

FOR SALE—1979 Jeep. Four-wheel drive, customized paint. Reasonable. TONY VANDINE, phone 886-3680. 10-28-3f.

LUMBER FOR SALE at BOBBY PATE LUMBER CO. Barn material, mining material, on Rt. 114, West Prestonsburg, Middle Creek road. 886-9697 or 349-3968. 10-28-4tpd.

FOR SALE—1980 3-bedroom mobile home, plus 10 acres of land. Also firewood, \$25 a pickup. If interested, call 358-9746. 10-28-4tpd.

C&C ALTERATIONS—Now open, in Maloney's building. Call 886-1330 (office) or 886-1540 (home). 10-28-4f.

HOUSE FOR SALE—Ten rooms and bath. Three years old. Priced in mid-50's. Also for sale, 1960 Dodge Seneca, 56,000 miles, new tires, runs good. Call 587-2927. 1tpd.

2-FAMILY GARAGE SALE—At 231 Trimble Branch, from 9 to 6, Wednesday through Friday, Nov. 4, 5, 6. 1tpd.

PUPPIES FREE to good homes. All male. Black and white and two solid black. Call Mrs. Ed Ousley, 886-2163. 1tpd.

FOR RENT—Unfurnished 2-bedroom house with all utilities paid. \$225 per month. Couple or with one child. Call 886-1605. 1tpd.

PUPPIES—German Shepherd mix. Free to good, humane home. Call 886-9645. 1tpd.

NOTICE OF INTENTION TO MINE Within 100 Feet Of A Public Road Pursuant to 405 KAR 1:050 The Department for Natural Resources and Environmental Protection may conduct a public hearing to review the application of Dixie Coal Co. (application number 036-5146) who proposed to conduct mining operations within 100 feet of a public highway, Ky. 850 at North West of Midas location. Any interested person may request that the hearing be held by written request to that effect sent to Ralph Waddle, Division of Permits, Department for Natural Resources and Environmental Protection, Sixth Floor, Capital Plaza Tower, Frankfort, Kentucky 40601 and received by him within 20 days of the date of notice. 1f.

There's no place like home for the holidays. That's because Christmas is something special in America. And America is something special, too. So why not give those you love a small piece of home this Christmas? Give them U.S. Savings Bonds and help keep Christmas future as good and safe as Christmas past.

Vanderpool Replies To Anonymous Letter

This is a personal answer to a letter received by Beaver Elkhorn Water District Oct. 22, 1981 in which my name was used. At the bottom of the letter was typed: "Signed: Many Customers of Beaver-Elkhorn Water."

I do not believe in criticism and such being printed in newspapers, but I do feel that I should answer this. Letter said, "many water customers," but the writer seemed to use I saw, etc. For instance, (quote) "I have noticed several of Beaver-Elkhorn vehicles at Vanderpool's filling station at Hippo getting gas." (Sure, they have purchased some gas there, but one station from which they were buying gas from went on a cash sales. We cannot run a business and give employees cash in their pocket to pay for the gas they use. It surely sounds bad, though, to call people a Bunch of Crooks without proof. At least 12 persons were named in the letter, and for your information our good friend Raymond Meade is a water Commissioner and has not been gotten rid of, as you say. We did not say anyone was a crook.

Unless an emergency arises we have no closed meetings. We do not know anything about the past, and all the name-calling you made in the letter, but we do know what few months we have been Commissioners that we have been honest and have done our best to run a good business for our water customers. We welcome anyone that has authority to check our books.

You mentioned Attorney General, Public Service Commission, Grand Jury, etc. It would please me to have this done if you wish. I know that I am honest and every one that knows me knows the man that I am. I do not have to defend myself as to my character and honesty.

At first reading of the letter I felt bitter, but after a few moments I felt pity for the person responsible for writing the letter. I feel that a man that cannot face a man and tell him what he wants to tell him, then he is a very weak man. I used to have names for it, but I will not quote them. One thing for a surety: I thank God that he has permitted me to have health and strength to make a living for my family also to help other people. I would not and do not have to worry about having, under any circumstance, to take one penny that was not due me.

This is a one-time answer to unidentified writer of letter, and really is a waste of my time even to think of the letter received.

Sincerely, MONROE VANDERPOOL 1f

The Veterans Administration has opened two new field offices for the agency's inspector general. Located in Hartford, Conn., and Kansas City, Mo., the offices will enhance the agency's capability to identify fraud, waste and abuse in VA operations.

NOTICE OF INTENTION TO MINE

In accordance with the provisions of KRS 350.055, notice is hereby given that: Parker & Parker Mining Company, P.O. Box 2885, Pikeville, Kentucky, intends to file an application for the surface disturbance mining of approximately 4.80 acres located southeast of Osborn in Floyd county. The proposed operation is approximately 2.2 miles southeast of State Route 1426's junction with Left Fork of Toler Creek Road, and located south and east of Osborn, latitude 37° 28' 22.1", longitude 82° 35' 41.8". The surface of the area to be mined is owned by: Etta and Alta Osborn, Route No. 1, Harold, Kentucky. A brief description of the kind of mining activity proposed is: underground mining and augering. The application will be filed at the Bureau of Surface Mining Reclamation and Enforcement, Prestonsburg Regional Office, South Lake Drive, Prestonsburg, Kentucky, 40601.

Persons wishing to file written objection and/or request a formal administrative hearing in regard to the above described surface mine should notify the Department for Natural Resources and Environmental Protection within 30 days of the date of this notice. A copy of the newspaper clipping must be attached to the written objection. The objection or request for a hearing will reference application number 036-5158. Such objection or request must be in accordance with KRS 224.081 (2), and must be forwarded to the Director of Permits, Bureau of Surface Mining Reclamation and Enforcement, Capital Plaza Tower, Frankfort, Kentucky, 40601.

2. Notice is hereby provided pursuant to 30 CFR 715.13 (d) (10) and KRS 350 that the proposed post mining land use does not constitute a change from the premining land use. Public comment regarding a proposed change in land use may be submitted to the address listed above.

Low cost life insurance is available for veterans with service connected disabilities, and veterans who are totally disabled may be eligible for a waiver of premiums on these policies. Contact the nearest Veterans Administration office for details.

METAL BUILDINGS Many sizes, many colors, coal truck garages, stores, machine shops, storage buildings, many other uses. Strong and beautiful. Free estimates. Call 606-439-4866 or write Alan's Lumber and Supply Rt. 1, Box 443 Hazard, Ky. 41701. 11-4-13f

Pharmacy Footnotes by HAROLD COOLEY There are several ways to escape the discomfort of tired, swollen and achy feet. First, wash and dry feet carefully everyday. Second, trim toenails straight across. Third, wear shoes and socks that give toes room to move. Fourth, soak feet in warm water and soften them with a lanolin-based skin cream to dissolve corns and calluses. In a lifetime, the average person's feet travel 70,000 miles. Be good to your feet and they will be good to you. Here at COOLEY APOTHECARY INC., we have a number of items designed to help aching feet or aching heads. We also help keep away aches and pains by giving fast, personal service. We offer the most complete and professional prescription service in the area. There is always a Registered Pharmacist on duty to serve you. We want to be your pharmacist. We're at 2 Town Center Bldg., Mon.-Fri. 9-5:30; Sat. 9-5. 886-8106. HANDY HINT: Relieve minor frostbite by immersing afflicted area in warm flowing water.

HIGH DOLLARS FOR YOUR COAL LEASE LEASE OR SUB-LEASE. STRIP, AUGER OR DEEP MINE. CALL TODAY FOR THE BEST DEAL. Call Collect: 606-886-8506

Cooking in the Cumberlands

By IRENE HAYES

Going home for Thanksgiving is but a precious memory for some while others can still enjoy the anticipation and pleasure of going home for the holiday. My daughters prefer to bring their families home for Thanksgiving rather than for Christmas if they can come for only one holiday.

A long time ago I prepared so many different dishes that the food didn't really go well together. Now our Thanksgiving menu is much more simple and seldom varies from turkey and dressing, mashed potatoes, giblet gravy, green beans (and sometimes another vegetable), cranberry sauce or cranberry salad (and sometimes both), candied sweet potatoes, Waldorf salad, hot rolls and pumpkin pie with whipped cream. We all prefer to have fewer dishes and fewer leftovers, so we can have other family favorites during the holiday week-end.

Since turkeys have baking instructions printed on the wrappers, preparing them is much easier for new cooks. All that needs a decision is whether to baste the turkey or whether to wrap it in foil. A basted turkey is much prettier, but I prefer to wrap the turkey in two thicknesses of foil for several reasons. My family loves giblet gravy with lots of meat. I cut the wings from the turkey (they were never eaten, anyway) and cook them with the rest of the giblets. I add butter and salt and simmer the turkey over low heat to make a thick rich broth for the gravy. I chop the meat into small pieces and add it when the gravy is almost done. Otherwise the stirring will separate the meat into strings.

To prepare the turkey for baking, wash and drain thoroughly. Then dry the outside with a cloth. Rub salt on the inside. Rub butter outside and sprinkle with salt. To wrap the turkey I make a drugstore wrap with two pieces of foil for the first wrapping and another for the second wrapping. I pack dressing inside the turkey and around the breast outside (or you can put a mound of dressing on the foil and place the turkey breast side down on the dressing). I have tried one piece of foil and two pieces and the two thicknesses hold the moisture and flavor in best.

A traditional stuffing recipe follows, along with a special Chestnut and Sausage Dressing, which was given to me by Norcie Sturgill Burchett, of Prestonsburg, Kentucky. It is one of her specialties.

Turkey Stuffing

Cook the giblets until tender. Cool and dice into small pieces. Reserve the broth for the dressing.
SAUTE in 3/4 cup butter or chicken fat:
3 cups finely diced celery
1 cup finely chopped onion
Remove from heat. Place in large container for mixing stuffing.

ADD:
12 cups soft bread cubes (or 6 cups bread cubes and
6 cups crumbled corn bread)
1 lb. mild sausage, crumbled
1 tbsp. chopped parsley
THEN ADD:
2 tsp. sage
3 eggs, beaten
1 tsp. pepper
Chopped giblets
ADD 1 1/2 to 2 tsp. salt. (The sausage adds some salt).
ADD enough broth to mix thoroughly and make the stuffing moist. If desired, add oysters or mushrooms. This makes enough stuffing for a 16-to 20-pound turkey or two large hens.

Chestnut And Sausage Dressing

COOK and FLAKE: 2 cups hot sausage
SAUTE in 2 to 3 tps. butter until tender:
2 cups chopped onion
1 cup diced celery
BOIL and CHOP: 2 cups chestnuts
Combine all three in large mixing bowl.

To Whom It May Concern:

Upon and after publication of this notice I will no longer be responsible for debts incurred by any persons other than myself.

MARVIN CRIDER,
Prestonsburg, Ky. 10-28-21

Prepare 3 cups crumbled corn bread and 3 cups toasted and crumbled bread crumbs and add to above.

THEN ADD:

2 eggs, beaten
1 1/2 tps. rubbed sage
1 1/2 tps. poultry seasoning
ADD salt to taste.

THEN ADD: 2 1/2 cups turkey or chicken broth

If not enough broth, add enough to make dressing moist for baking. Pour into greased baking dish or pan.

Bake in 375° oven 25 to 30 minutes. You can double the recipe to stuff a turkey.

Thanksgiving just isn't Thanksgiving without cranberries.

The following recipe was given to me by Mrs. Norman Allen, of Prestonsburg, Kentucky. It is a delicious and beautiful addition to the holiday table.

Cranberry Ring

DISSOLVE in 1 cup hot water:

1 (3-oz.) pkg. strawberry gelatin
ADD: 1 (10 1/2-oz.) can or 1 cup frozen or fresh cranberry relish

ADD: a dash of salt and pour into a 6 1/2-cup ring mold. Chill until firm.

DRAIN, reserving the juice:

1 (14-oz.) can (or 1 1/2 cups) crushed pineapple

DISSOLVE in 1 1/4 cups boiling water:
1 (3-oz.) pkg. lemon gelatin
ADD: 2 cups tiny marshmallows

Stir until melted and ADD reserved pineapple juice. Chill until partially set.

BLEND TOGETHER:
1 (3-oz.) pkg. cream cheese, softened
1/2 cup mayonaise or salad dressing
1/8 tsp. salt

ADD to lemon-marshmallow mixture.
STIR IN crushed pineapple.

If mixture is thin, chill until it mounds slightly when spooned.

FOLD IN: 1/2 cup whipping cream, whipped
Pour over first layer. Chill until firm. Unmold. Serves 10-12.

Another traditional Thanksgiving dish is pumpkin pie. The more custardy you make the pie, the better it tastes in my opinion. The following is a recipe given to me by Mrs. Andy Moore of Ashland, Kentucky. It was given to her by a dear friend. You can make the crust from scratch or use a good brand of frozen pie crust.

Callie's Pumpkin Pie

COMBINE:

1 (lb. 13 oz.) can (3 1/2 cups) pumpkin
1 pint whipping cream, unwhipped
6 whole eggs, beaten
1 pint half-and-half

THEN ADD:
2 tps. cinnamon
2 tps. nutmeg
2 cups sugar
1/8 tsp. salt

Blend thoroughly. Pour into two 9-inch unbaked pie shells.

Bake in 350° oven until knife inserted in center comes out clean.

Have the happiest most pleasurable Thanksgiving you have ever had. Invite someone to share with you that has no family. You'll be glad you did.

If you like mushrooms you will love this dish. You can use it as an appetizer or a meat sauce.

SAUTE 1 lb. fresh mushrooms in 1/2 cup butter or margarine for 5 to 10 minutes. Season with salt and pepper. Spread in shallow baking dish, rounded side up.

COMBINE:
1/2 pint whipping cream
2 tps. dry cooking sherry
1/4 to 1/2 tsp. instant onion

ADD a dash of hot sauce if desired. Pour over mushrooms. Bake uncovered in 325° oven until cream has been reduced to half and mushrooms are golden brown. If used for an appetizer, bake until almost dry and serve in chaffing dish with toothpicks. This recipe was given to me by Beth Dobbler of Fort Thomas, Kentucky.

ADD a dash of hot sauce if desired. Pour over mushrooms. Bake uncovered in 325° oven until cream has been reduced to half and mushrooms are golden brown. If used for an appetizer, bake until almost dry and serve in chaffing dish with toothpicks. This recipe was given to me by Beth Dobbler of Fort Thomas, Kentucky.

ADD a dash of hot sauce if desired. Pour over mushrooms. Bake uncovered in 325° oven until cream has been reduced to half and mushrooms are golden brown. If used for an appetizer, bake until almost dry and serve in chaffing dish with toothpicks. This recipe was given to me by Beth Dobbler of Fort Thomas, Kentucky.

ADD a dash of hot sauce if desired. Pour over mushrooms. Bake uncovered in 325° oven until cream has been reduced to half and mushrooms are golden brown. If used for an appetizer, bake until almost dry and serve in chaffing dish with toothpicks. This recipe was given to me by Beth Dobbler of Fort Thomas, Kentucky.

ADD a dash of hot sauce if desired. Pour over mushrooms. Bake uncovered in 325° oven until cream has been reduced to half and mushrooms are golden brown. If used for an appetizer, bake until almost dry and serve in chaffing dish with toothpicks. This recipe was given to me by Beth Dobbler of Fort Thomas, Kentucky.

ADD a dash of hot sauce if desired. Pour over mushrooms. Bake uncovered in 325° oven until cream has been reduced to half and mushrooms are golden brown. If used for an appetizer, bake until almost dry and serve in chaffing dish with toothpicks. This recipe was given to me by Beth Dobbler of Fort Thomas, Kentucky.

ADD a dash of hot sauce if desired. Pour over mushrooms. Bake uncovered in 325° oven until cream has been reduced to half and mushrooms are golden brown. If used for an appetizer, bake until almost dry and serve in chaffing dish with toothpicks. This recipe was given to me by Beth Dobbler of Fort Thomas, Kentucky.

ADD a dash of hot sauce if desired. Pour over mushrooms. Bake uncovered in 325° oven until cream has been reduced to half and mushrooms are golden brown. If used for an appetizer, bake until almost dry and serve in chaffing dish with toothpicks. This recipe was given to me by Beth Dobbler of Fort Thomas, Kentucky.

Birthday Boy



Brandon McCoy of Bypro, celebrated his third birthday, September 27, with an outdoor birthday party. A Bert and Ernie cake was baked in his honor by Mitzi Patton, and many friends and relatives showered him with gifts. Brandon's birthdays are very special because he was born prematurely with respiratory distress. His parents are Rick and Beth McCoy and he has a sister, Heather. Mr. and Mrs. Everett Tackett, Weeksbury, and Mr. and Mrs. Houston McCoy, Bypro, are his grandparents.

TWO NEW RELEASES—LIMITED EDITION PRINTS

by Russell May



"Coal Tipple In Winter"

In Full Color
Size 17"x 22"
\$20⁰⁰

Signed and Numbered

This Coal Tipple, Kathryn Elkhorn, is located at Drift, Ky., on Ky. Route 122 in Floyd County. Built in 1941, just before World War II, it is still in operation.

"Covered Bridge"

In Full Color
Size 17"x 22"
\$20⁰⁰

Signed & Numbered

This bridge is located in Franklin County, near Frankfort, Ky., on Ky. Route 1282. Known to many as "Switzer Bridge."



SHIPPED ANYWHERE
IN USA
Add \$4.00 for all
Packing-Shipping & Ky. Sales Tax
each order

RUSSELL MAY ART GALLERY

331 South Lake Drive
Prestonsburg, Ky. 41653

NO FRILLS, NO GIMMICKS, TAX FREE INCOME MAKES GOOD FINANCIAL SENSE

"All Savers Certificates", offering Tax-Free income, are available as of October 1st, 1981 through December 31st, 1982. These certificates have a one year maturity and provide a once-in-a-life-time maximum tax exemption on interest earned up to \$1,000 for individuals and \$2,000 for married persons filing a joint return.

The interest rate paid on your "All Savers Certificate" is equal to 70% of the average yield on the most recent auction of one-year U.S. Treasury Bills. Important! Unlike Cash Management funds, the interest rate on your "All Savers Certificate" is fixed for a one year term... and there is no risk because your investment is insured to \$1000,000 by the FDIC (Federal Deposit Insurance Corporation).

You can participate in The Bank Josephine's "All Savers Certificate" program for a minimum deposit of \$500. However, we strongly suggest you consult with a Bank Josephine advisor to help to determine the benefits of these Tax-Free certificates as it applies to your specific financial position.

Important! "All Savers Certificates" are subject to penalty for early withdrawal just like regular time certificates of deposit.* In addition, any interest earned prior to early withdrawal will be considered taxable income by Federal law.

The Bank Josephine offers no frills, and no gimmicks. We're simply offering a chance, for many of us, to "catch up a little" on inflation.

*You have contracted to keep your funds on deposit for the stated maturity; in the event of early withdrawal, Federal Regulations require that you shall forfeit three months interest on the amount withdrawn at the nominal rate being paid on the certificate.

Money Market Certificate Conversion to "ALL SAVERS"

If you currently hold a Bank Josephine Money Market Certificate, you can convert it to a Bank Josephine "ALL SAVERS" with no penalty for early withdrawal. Converting to an "ALL SAVERS" Tax Free certificate could provide improved after tax earnings. Ask your Bank Josephine advisor for a conversion evaluation.

THE BANK *BJ* JOSEPHINE

"Serving You Since 1891"

Prestonsburg • Garrett • Harold • Allen • Wheelwright

Member F.D.I.C.

COLLINS FLOOR & WALL COVERING IN ALLEN, KY.

NOW OPEN!

QUALITY CARPET AT REASONABLE PRICES
STOP IN AND SEE ESTILL COLLINS
OR CALL 874-9883

HERRIN-JOHNSON PHARMACY

is your PHARMACY PLUS

November 3-9, 1981

It's stuffing season ... and foods are at their finest! Occasional indulging may not be extremely unhealthy, but it can be uncomfortable. Your Pharmacy Plus Pharmacist has a full line of antacids and antidiarrheals.

ROBITUSSIN 4 oz 1.89 value .99	MAALOX #1 100's Tablets 3.45 value 1.86	KAOPECTATE 8 oz 2.57 value 1.46
---	--	--

ROBITUSSIN DM 4 oz 2.85 value 1.49	MAALOX 12 oz 3.35 value 1.86	KAOPECTATE CONCENTRATE 8 oz 3.45 value 1.96
---	---	--

PREFLEX 1.5 oz (145cc) 3.90 value 1.89	MAALOX PLUS 100's Tablets 4.15 value 2.16	Cortaid Hydrocortisone Acetate Cream & Ointment 1/2 oz 2.69 value 1.56 your choice
---	--	--

BOIL N' SOAK 8 oz 2.69 value 1.46	MAALOX PLUS 12 oz 3.60 value 1.96	SENSODYNE Toothpaste 4 oz 2.70 value 1.69
--	--	---

DELLEN FOAM Starter Kit 20 gm 7.05 value 3.99	NEO-SYNEPHRINOL Capsules 10's 2.69 value 1.51	DULCOLAX 5 mg tablets 24's 2.95 value 1.49
---	---	--

SUMMER'S EVE MEDICATED TWIN-PACK 2.39 value 1.29	NEO-SYNEPHRINE 1/4 5 oz 2.65 value 1.49	MYOFLEX 2 oz tube 3.19 value 1.66
--	--	--

*Service Mark THESE ARE SUGGESTED PHARMACY PLUS PRICES OPTIONAL WITH PARTICIPATING STORES

HERRIN-JOHNSON PHARMACY

HIGHLANDS PLAZA
PHONE 886-3884 PRESTONSBURG

WE GIVE TOP VALUE STAMPS.

• PLENTY OF FREE PARKING •

Mrs. Crager Honored by MSU



Three families shared the "Mom and Pop Eagle Offspring Award" during Parents Weekend 1981 at Morehead State University. Doug Jones, center, presented the award on behalf of the Trademore Merchants Association. Sharing the award for having the most children enrolled or as alumni of MSU were Mrs. Marietta Crager, of Prestonsburg, (extreme right of photo) Mr. and Mrs. Andrew Charles, of Pikeville, and Mr. and Mrs. Robert Crawford, of Morehead.

Thank You

On behalf of the Floyd County Fair Board we would like to thank the following sponsors and individuals for their support of the 1981 Floyd County Fair and Horse Show:

Mid-Ohio Chemical Company, M. T. Sparks Apple Farm, United Mine Supply, Lafferty's Midway Motor, M & R Trucking, 4 Sisters Meat Company, Anixter-Allen, Henry Lafferty's Roofing, Dotson's Novelty, Grocery and Shell Station, Eastern Kentucky Pipeline, Snap-On Tools of Ivel, Coal-Jack Mining Company, Hayes Leasing, Ratliff's Farm Supply.

Dan-Dee Market, Lafferty's Garage, Marlow Tackett, Martin Mine & Hardware, Posie Peddler, Dotson's Used Cars, Leedy Monument Company, Coalfields Reclamation, Holbrook's Garage, First Commonwealth Bank, Prestonsburg Dairy Cheer, Willie Hicks Garage, Lloyd's Hardware, Cox's Auto Parts, James' Trailer Park, Clayton Mobile Homes, May Metal, Mountain Metal.

Martin Floral and Gift Shoppe, Rudolph Ousley, Rose's Beauty Shoppe, Jan's Floral & Gift Shop, Harris' Diesel Shop, Hall's Pharmacy, Petry Furniture and Appliances, Hall Funeral Home, Stop and Shop, Haworth, Myers and Boleyn, Calhoun's Garage, Herrin-Johnson Pharmacy, Bill's Phillip 66, Cooley's Apothecary, Frank Adams Used Auto Parts, Wallace T.V., everyone who purchased an ad for the Fair catalog which provides monies for the exhibits at the fair.

A special thanks to those who helped in the beauty pageant: Sandy Sturgill, Glenna Marcum, LaDonna Patton, Beverly Blackburn, Debbie Dixon, Gail Collins, Pearl Faye Holbrook, Sherry Ratliff, and Gorman Collins, Jr.

A special thanks to the homemakers who gave their time to help: Dorthey Harris, Eleanor Horn, Alice Hayes, Linda Francis, Lois Crum, Phyllis Herrick, Mary Sue Moore, and Helen Boyd.

Thanks also to: W.D.O.C. radio station, Archer Park Manager, Myra Walker, Prestonsburg City Manager, David Evans, W.P.R.T. Radio Station, the Floyd County Times, and everyone who helped make this year's fair a success.

HAROLD G. RATLIFF
President

The American Federation of Labor was organized at a convention in Columbus, Ohio, in December 1886 as successor to the Federation of Organized Trades and Labor Unions, according to "Important Events in American Labor History," a publication of the U.S. Labor Department.

NOTICE OF INTENTION TO MINE

Pursuant to Application Number 036-5157

In accordance with the provisions of KARS, 350.055, notice is hereby given that: Dog Branch Mining Company, Box 55, Bevinsville, Ky. 41606, intends to file an application for the surface disturbance mining of approximately 1.73 acres located southeast of Wheelwright in Floyd county. The proposed operation is approximately 2.5 miles south of State Route Ky 122's junction with Jack's Creek Road, and located east of Jack's Creek, latitude 37° 21' 12", longitude 82° 44' 13". The surface of the area to be mined is owned by: George Newman and Berman Newman. A brief description of the kind of mining activity proposed is: deep mining. The application will be filed at the Bureau of Surface Mining Reclamation and Enforcement, Prestonsburg Area Office, Prestonsburg, Kentucky, 41653.

Persons wishing to file written objections and/or request a formal administrative hearing in regard to the above described surface mine should notify the Department of Natural Resources and Environmental Protection within 30 days of the date of this notice. The written objection must have attached copy of the newspaper clipping, and reference the above application number. Such objection or request must be in accordance with KRS 224.081 (2) and must be forwarded to the Director of Permits, Bureau of Surface Mining Reclamation and Enforcement, Capital Plaza Tower, Frankfort, Kentucky, 40601.

Pikeville Division Sets Ky. Power Safety Mark

Employees of Kentucky Power Company's Pikeville Division have scored a first within the company—the completion of two million safe working hours.

The accomplishment marks six years and 10 months the employees have worked without a disabling injury. W.W. Zoellers, division manager, said it was the first time since the company's record-keeping began that such a milestone has been reached.

And, in another company safety accomplishment, the National Safety Council presented a plaque to Robert E. Matthews, president, noting that, company-wide Kentucky Power employees placed first in the 1980 Public Utilities Section Safety Contest for electric utilities with 500 to 1,000 employees.

The basis for that award was no disabling injuries per 200,000 employee hours worked. For comparison, the 1980 average for all competing units in this category was 1.59 cases involving days away from work for every 200,000 employee hours.

Gospel Sing, Nov. 1

At Allen Methodist
There will be a Gospel singing service at the Allen United Methodist Church, on November 1, at 7 p.m. Featuring The Joyfulaires Quartet from Russell, The Reflections from Allen, The Allens, and Karen Marcum. Refreshments will be served following singing service.

Ladies
7-Diamond
Cluster
\$48

C.&H. RAUCH
JEWELERS
117 University Dr., Prestonsburg, Ky.
Store Hours: Mon. - Sat. 10 'til 6
NO. 83 INC.

PUBLIC NOTICE TO OWNERS OF RENTAL HOUSING

The Floyd County Housing Authority is administering a Section 8 Moderate Rehabilitation Program in Floyd County using funds provided by the Department of Housing and Urban Development. Under this program, owners will rehabilitate rental units which are now substandard or have major building systems or components requiring repair or replacement. The cost of this work, which must total at least \$1000 per unit, may be financed by a local lending institution, by the owner, or by any other source available to the owner. The agency does not make rehabilitation loans or grants, but will assist owners to obtain financing.

After required rehabilitation work has been completed, the agency and the owner will execute a contract which establishes a rent for the unit(s) that will cover rehabilitation costs, meet monthly operating expenses, and allow a reasonable profit on the owner's investment. For a fifteen year period, the owner will rent the rehabilitated unit(s) to eligible lower income tenants, who will pay approximately 25 percent of their income toward the rent. The agency will pay the remainder of the rent directly to the owner. The initial occupant of a rehabilitated unit may be the owner's present eligible tenant. After rehabilitation the rent (including utilities) cannot exceed the following Maximum Rents:

BEDROOM SIZE			
1	2	3	4
206	244	282	319

The agency's current funds will allow rehabilitation of 35 units of rental housing as follows:

1 BR	2 BR	3 BR	4 BR
8	18	7	2

No unit will be assisted which results in the permanent displacement of a current tenant. Proposals from owners will be received by the Housing Authority until further notice. Owners who wish to submit a proposal must obtain an application form from:

Floyd County Housing Authority
Housing Office
Green Acres
Prestonsburg, Ky. 41653
Telephone No. 886-2717
Office Hours: 8:30-12:00 and 1:00-4:30

Application forms and proposal packets may be requested by phone, mail, or in person. Information and assistance is also available at the above office.

Clayton

CAREFREE LIVING! LIVE BETTER — PAY LESS!

The all new Clayton-LaBelle '82 offers special Fall financing! This time of year, everyone begins thinking of holiday travel, visiting friends & relatives at Christmas & Thanksgiving, and with Christmas shopping, all these things can strain the budget! LaBelle '82 lets you enjoy all these things, and do them while living in your new LaBelle home, too! If you purchase your home before November 15, your first payment isn't due until January 1, 1982! Downpayments as low as 10% and terms up to 180 months are available to approved buyers!

See Us Today!
This Could Be Your Last Chance To Own Your New Dream Home!

Many Options Available At Low Cost
Fireplaces ★ Microwave Ovens ★ Stereo
Extra Half-Bath ★ Bay Window ★ Much More!!

The only dealer/manufacture in Eastern Kentucky open on Sunday 1-6 p.m.! Open 7 days a week!
Delivery and set-up at no extra charge!

Clayton

MOBILE HOMES
U. S. 23, HAROLD, KY. 478-9246

FREE



8x10 COLOR PORTRAIT

All ages welcome - babies, adults, and families! Choose from our selection of scenic and color backgrounds. We'll select poses, and additional portraits will be available with no obligation. Satisfaction always, or your money cheerfully refunded.

These Days Only—

November: Wed. Thurs. Fri. Sat.
11 12 13 14

Daily: 10AM - 8PM
University Drive, Prestonsburg



First sitting FREE. No charge for additional group subjects. Backgrounds may occasionally change. Remember, minors must be accompanied by a parent.

Barber Will Ask For More School Funding

Local school superintendents and board chairmen got some encouraging news recently from Superintendent of Public Instruction Raymond Barber who said he will ask for increased funds to local districts in his 1982-84 budget request.

Barber's remarks came during a meeting in Frankfort to brief local school officials on significant educational issues.

Barber said he will request a zero-based budget for the Department of Education during the first year of the next biennium. Mandatory 5 percent salary increases will be financed through staff reductions, he added.

This would put the department in a better position to go after expansion of funds that flow through to local districts, Barber said.

"However, we are going to need your help," he explained. "All who are interested in the future financial state of education in Kentucky need your help."

He asked the group to join in lobbying local legislators.

Barber went on to say some "old-fashioned horse trading" and revision of priorities might have to be done to keep money in critical areas.

Gov. John Y. Brown Jr. also addressed the group praising the school officials for their professional handling of budget cuts.

"I think we're in better shape than any state across the U.S. at this point," he said, "but we've got to continue to be good managers."

Brown reassured the superintendents and chairmen that no segment of the budget would get a higher priority than education.

Alice McDonald, head of the office of federal programs in the Department of Education, told those attending that Kentucky can expect further reductions in federal funds for 1982-83 and ensuing years.

"It is difficult to give you an estimated figure at this point for 1982-83 but I estimate the dollar figure could be as low as \$150 million for Kentucky or as high as \$170 million," she said.

McDonald went on to say the block grant which has been given so much attention has been somewhat "over introduced."

"Only \$7 million of approximately \$177 million that will come to Kentucky next year will be in the form of a block grant," she said.

McDonald did emphasize, however, the trend is toward block grants; and more consolidation of federal school programs into block grant form will be seen in the future.

Rev. Waugh Honored



Rev. Earl Waugh, who has served as pastor of the First Baptist Church of Allen for the past 16 years, was honored by the church congregation this past August as members presented Rev. Waugh and his family the keys to a new automobile. The presentation was made in honor of Rev. Waugh's long years of dedicated service following a Sunday service at the church which was attended by a full house of approximately 260 persons. Following the presentation, a potluck dinner was served in the dining room for all present.

Rev. Waugh came to Allen in August, 1965 and has served as pastor at the First Baptist Church longer than any other person in the church's history. Under his leadership the church has relocated from the building site in Old Allen which had been damaged by three major floods to a new facility on Route 23 above flood level.

After they open the toys and ties and wallets and watches, there should be another gift to go: U.S. Savings Bonds, nestled in their Christmas stockings. Bonds are probably the easiest gift you can give. So stop at the bank and pick some up. Fill their stockings this year and their wallets in years to come.

WHY BE RIPPED-OFF PAYING RIDICULOUS RETAIL PRICES?
COME TO MIGHTY MUFFLER FOR CONSUMER PRICES FOR EVERYONE. CHECK ANYBODY'S PRICES—THEN CHECK OURS AND SAVE.

CALL: DON HOUSTON OR GARY WILLIAMS

MIGHTY MUFFLER

NORTH LAKE DRIVE
PRESTONSBURG, KENTUCKY

886-9544

NEW REBUILT

MIGHTY MUFFLER RADIATOR SERVICE

AUTO & TRUCK

- HEATER REPAIRS
- SERVICE & REPAIRS
- GAS TANK REPAIRS

CLEANED-REPAIRED-RECORDED

DON HOUSTON—Owner

886-9544

NORTH LAKE DRIVE PRESTONSBURG

OUR PRICES WILL TURN SHOPPERS INTO BUYERS!

LATE-MODEL USED CARS

FORD PRODUCTS

- 81 COUGAR XR-7. Automatic, air, power steering, less than 5,000 miles.
- 81 FAIRMONT Wagon. 6-cylinder, automatic, air-conditioning, power steering, power brakes, cruise-control, AM-FM 8-track, luggage rack, sport wheels, 3,000 miles.
- 81 FAIRMONT Wagon. 6-cylinder, automatic, air, power steering, power brakes, radio. Like new.
- 80 PINTO Automatic, power steering, decor group, rear window defogger, low mileage.
- 80 MUSTANG Cobra Turbo. 6-cylinder, power steering, power brakes, air, automatic, AM-FM cassette, cruise-control, rally wheels and tires.
- 77 THUNDERBIRD Town Landau. Black exterior, grey leather interior, power windows, power seats, power door locks, tilt wheel, cruise-control, AM-FM 8-track, gold alloy wheels, air, power steering, power brakes.
- 80 MUSTANG 3-Door. Power steering, power brakes, air-conditioning, automatic.
- 80 FORD THUNDERBIRD Power steering, power brakes, air, automatic transmission, AM-FM 8-track, cloth seats, 10,000 miles.
- 79 CAPRI Automatic transmission, 4-cylinder
- 79 MUSTANG Automatic, power steering, air-conditioning, AM-FM 8-track, sport wheels and tires.
- 79 PINTO Runabout. Power steering, power brakes, air-conditioning, AM-FM 8-track, automatic, wire wheel covers.
- 79 PINTO Runabout. 4-speed, sport wheels, low mileage. Priced well below book for quick sell.
- 78 FIESTA 4-speed, 4-cylinder. Good transportation.
- 78 PINTO Automatic, rear window defroster, sport stripe, low mileage.
- 78 PINTO Country Squire Wagon. Automatic, air, AM 8-track, power steering, luggage rack, low mileage.
- 77 MAVERICK 2-Door. Automatic, 6-cylinder. Good transportation.
- 77 LTD Landau. 4-Door. Air-conditioning, AM-FM stereo.
- 77 MUSTANG Automatic, power steering, power brakes, low mileage, one owner. Very Sharp Car.
- 75 GRAND MARQUIS 4-Door. Air, power steering, power brakes, automatic, tilt wheel cruise-control, power windows, power door locks, AM-FM 8-track.

CHRYSLER PRODUCTS

- 79 DODGE Magnum. Bucket seats, velour interior, tilt wheel, cruise-control, AM-FM 8-track radio, 8,500 miles. Sharp car.
- 77 DODGE ASPEN Wagon. Automatic, power steering, power brakes, air, limited slip differential. Beautiful condition.

GENERAL MOTORS PRODUCTS

- 80 CITATION X-11 Coupe. V-6, air-conditioning, power steering, 4-speed, AM-FM, bucket seats. One owner.
- 79 LeMANS 4-Door. Automatic, air-conditioning, power steering, power brakes, AM-FM. One owner.
- 78 BUICK Estate Wagon. Power steering, power brakes, air-conditioning, sport wheels, power windows, power steering, power door locks, cruise-control, tilt wheel, AM-FM 8-track, third seat.
- 78 CAMARO 2-28. Automatic, power steering, power brakes, tilt wheel.

- 78 GRAND PRIX Power steering, power brakes, triple black, air-conditioning, automatic, bucket seats, AM-FM cassette, power windows, power door locks, tilt wheel, cruise-control, landau roof, sport wheels.
- 78 CHEVETTE 4-Door. 4-speed, air, AM radio.
- 76 NOVA 2-Door. Automatic transmission, 6-cylinder, power steering, power brakes, Good condition.
- 76 LAGUNA V-8, automatic
- 73 CADILLAC Eldorado convertible. Loaded
- 79 TOYOTA Corolla Deluxe 2-Door. Automatic, vinyl roof, great gas mileage. One owner.
- 78 VOLKSWAGEN Scirocco. Automatic transmission
- 75 VOLKSWAGEN Superbeetle. Good economy car. Sun-roof.

DEPENDABLE USED TRUCKS & 4X4's

FORD PRODUCTS

- 81 F-250 4-speed, power steering, power brakes, V-8 engine, bed liner, 5,500 miles.
- 80 FORD F-150 Explorer. 6-cylinder, 3-speed
- 79 FORD Ranchero. Air-conditioning, power steering, power brakes, cruise-control, tilt steering wheel, AM-FM stereo, low mileage.
- 78 FORD F-100 Topper, auto., power steering, power brakes.
- 77 FORD F-100 One owner
- 77 COURIER 5-speed, air, roll bar, low mileage, front brush bar.
- 76 F-250 Super Cab. Air-conditioned, automatic, power steering, power brakes.

CHRYSLER PRODUCTS

- 78 DODGE Power Wagon 4x4. Automatic, power steering, power brakes, AM-FM 8-track, roll bar, fog lights, bush bar, sport wheels and tires. Fully customized.
- 78 DODGE D-100. Stepside, automatic transmission, power steering, power brakes, AM-FM tape, Warlock package, black on black. Double Sharp.

AMERICAN MOTORS PRODUCTS

- 79 CJ-5 Sport wheels and tires. 3-speed, small V-8.

IMPORTS

78 TOYOTA Pickup. 4-cylinder, 4-speed.

3 POWER COMPANY TRADE-INS REMAINING

WORK CARS FOR \$1500 AND UNDER—

- ★ 1974 SUBARU Front-wheel drive economy car.
- ★ 1975 F-100 ★ 1972 PONTIAC VENTURA
- ★ 1973 MALIBU ★ 1971 VOLKSWAGEN BEETLE
- ★ 1972 FORD F-250 Fiat bed. ★ 73 TORONADO
- ★ 76 F-100 ★ 79 F-100 6-cylinder, 3-speed. ★ 74 F-250
- ★ 1974 TORINO ★ 1972 DODGE COLT

—CYCLE SPECIAL!—

1979 HONDA 750 SUPER SPORT F. \$2,300
2700 miles.

NOTICE TO USED CAR BUYERS!

• DON JACOBS SELLS ONLY USED CARS THAT ARE TRADE-INS • PREVIOUS OWNERS' NAMES ARE ALWAYS AVAILABLE • MOST UNITS ELIGIBLE FOR MAINTENANCE CONTRACTS • WE TAKE OUR USED CAR BUSINESS SERIOUSLY AND MAKE EVERY EFFORT TO TRADE YOUR WAY.

HOURS: 8-8 MON., WED., FRI.; 8-6, TUES., THURS., SAT.

OL' DON JACOBS

FORD • LINCOLN • MERCURY • HONDA
LANCER-WATER GAP ROAD • PRESTONSBURG • 874-2133

The All Savers Certificate is here.

*Free from federal tax.**
Affordable.
Insured.
*Rewarding return.**

*The first \$2000 of interest you earn is tax-free (\$1000 for individual tax returns). Substantial penalty for early withdrawal.

UNITED FEDERAL Savings & Loan Association

19 South Lake Dr.
Prestonsburg
886-2382

Main St.
Hindman
785-5095

110 Caroline Ave.
Pikeville
432-2565

Leisure Time

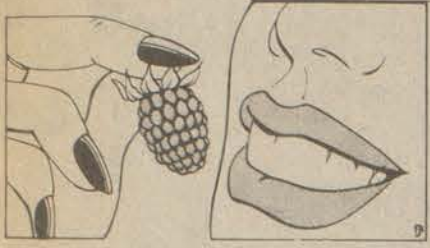

The Joy of Raspberries

What could possibly be more delightful than eating fresh-plucked raspberries grown in your very own raspberry patch? If you start your patch now, you'll be savoring the first berries in just a few months. Besides enjoying those fresh raspberries every summer from now on, you'll have enough left over for freezing and making jam and syrup.

• Choosing a raspberry variety. There are two broad types of raspberries: single crop and everbearers. Most gardeners prefer everbearers since they provide two crops a season, one in early summer and another in early fall. "Heritage," "September" and "Indian Summer" are popular everbearing varieties. Order plants by mail or buy them at a local nursery. Better still, find someone who already has a raspberry patch; since the plants must be thinned each spring, many gardeners can give you their excess plants.

• Starting your raspberry patch: Choose a spot that gets sun all day and that is accessible from all directions. You'll have to be able to get to your plants for picking, pruning and fertilizing. A row of raspberry plants about 15 feet long and three feet wide is usually sufficient for a family of four. Begin by blending into the top soil about two wheelbarrows of rotted horse manure, and five pounds of ground limestone. If you cannot get the manure, add fertilizer to compost or leaves and grass clippings. Rake smooth. Dig holes a foot deep, about 15 inches apart. Add a shovelful of fertilizer mixture and blend into the soil in each hole. Place raspberry plants in holes, with roots about four inches below the surface of the garden. Fill holes, compacting soil to form depressions which catch rain. Water plants and prune to about ten inches high.

Although your plants will bear fruit within a few months, the function of these original plants is to provide a root system. For every foot of root growth, a new plant will develop. The root system takes about two years to fully mature.

• Tending your patch: Prune dead canes in February or March, removing to ground level. Also, weed out any weak live canes. Prune the remaining live canes to about four feet high. At the same time fertilize the patch. Manure is best, as it both fertilizes and acts as mulch. It will be necessary to remove some plants, as raspberry plants proliferate profusely. Give these plants to friends and neighbors who, by now, will be jealous of your plants.

• Picking berries: Raspberries are ripe when they can be pulled off the vine with no resistance. Since they are fragile, collect them in small containers (so they are not crushed under their own weight). Eat them as soon as possible. To store overnight, sweeten them with honey or sugar to prevent mold.

Focus on Autofocus Cameras

The newest feature in cameras these days is "autofocus," an automatic focusing apparatus so that (in theory) all you have to do is point the camera and shoot.

Many camera buffs consider the Polaroid Sonar cameras to be the best autofocus cameras on the market. A mechanism in these models instantaneously measures the time it takes for a pulse of ultrasonic sound to travel from the camera to the subject and back, it then adjusts the focus setting accordingly.

Of course, the immediately apparent disadvantage of this system is that you cannot take autofocus pictures through a closed window because the mechanisms will focus on the glass. With Sonars, however, you can override the autofocus mechanism and focus manually.

Four companies have come out with 35 mm autofocus cameras using a coincident image rangefinder: Chinon, Fujica, Konica, and Yashica. Unfortunately, these models often misfocus and do not offer a way to focus manually.

At discount, the Polaroid Sonars range from about \$75 for the Sonar Pronto to \$175 for the Polaroid Sonar SX-70. The 35 mm autofocus cameras sell for about \$160 to \$180. Consult a knowledgeable salesperson before deciding on any autofocus camera to be sure it will fit your needs.

OPEN DAILY 9:30 to 9:00
SUNDAY 1 to 7

NOT RESPONSIBLE FOR TYPOGRAPHICAL ERRORS
WE RESERVE THE RIGHT TO LIMIT QUANTITIES

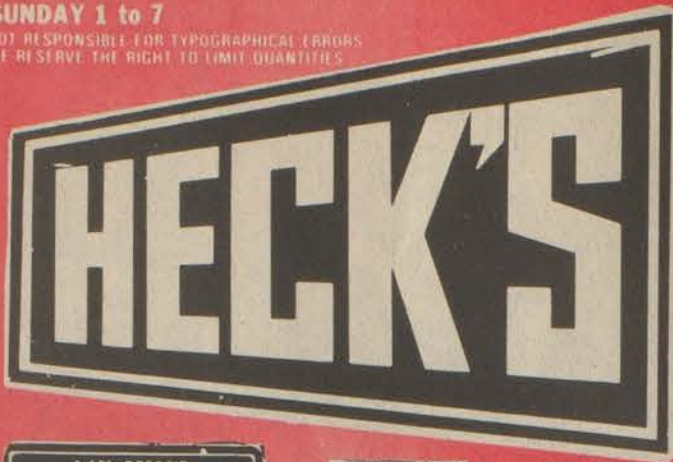

PRICES IN EFFECT WED., NOV. 4 THRU
SAT., NOV. 7, WHILE QUANTITIES LAST!

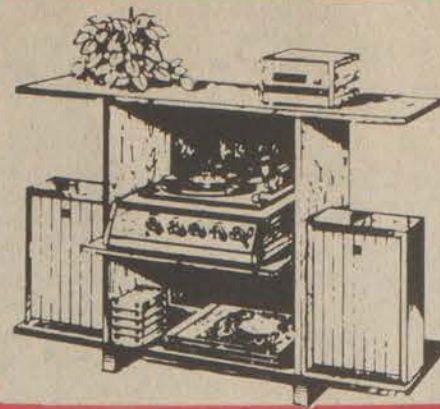

18.88

Reg. 29.99
Foremost Home Entertainment Center

The home entertainment center that is perfect for the family room! Has room to hold stereo, television, record albums, tapes and speakers. Assembly required.
HOUSEWARE DEPT.



A 10% DEPOSIT
OPENS YOUR LAUNDRY ACCOUNT



USE YOUR
VISA OR
MASTER CARD

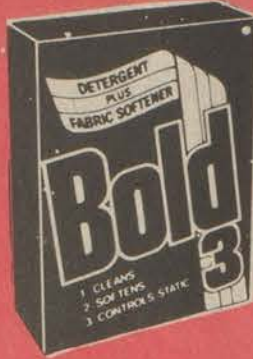

1.68

Reg. 2.59
49 Oz. Bold 3 Laundry Detergent
HOUSEWARE DEPT.



2.88

Reg. 4.29
7" Tall Footed Compote
HOUSEWARE DEPT.



4.99 SET

Reg. 8.99 Set
16 Piece Melamine Set
Your kitchen won't be complete without a 16-piece melamine set. Perfect for the whole family, won't break or chip. Durable and long lasting. Assorted decorative patterns to choose from.
HOUSEWARE DEPT.



16.99

Reg. 24.99
Alico Hall Tree
Decorative hall tree is perfect for any decor. Holds coats, hats, umbrellas, purses, etc. Efficiently. Classically styled.
HOUSEWARE DEPT.



1.99

Reg. 2.79
64 Oz. Downy Fabric Softener
HOUSEWARE DEPT.



2.88

Reg. 4.29
5" Ruby Hen-On-Nest
HOUSEWARE DEPT.

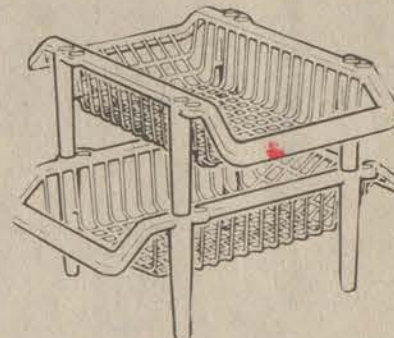

1.12 EACH

Reg. 2.19 Each
Plastic Stacking Storage Bins
HOUSEWARE DEPT.

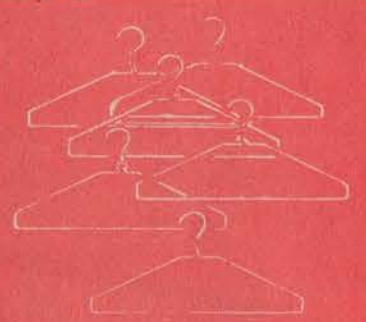

\$1

Reg. 14¢ Each
10 FOR \$1 Plastic Tubular Coat Hangers
HOUSEWARE DEPT.



2.22 BOX

Reg. 3.39 Box
30 Count Box New Freedom Maxi Pads
HOUSEWARE DEPT.



68¢

Reg. 99¢
100 Count White Paper Plates
HOUSEWARE DEPT.



Doll Lamps

The perfect gift for the young ladies' room. Pretty doll lamps look like fashionable dolls.

11.88

Reg. 17.49
HOUSEWARE DEPT.



9.22

Reg. 12.99
3 Piece Cast Iron Skillet Set
3 assorted size skillets, small, medium and large for all your cooking needs.
HOUSEWARE DEPT.



39¢

Reg. 75¢
32 Oz. Heck's Pink or Lemon Dishwashing Liquid
HOUSEWARE DEPT.



64 Oz.
Era Laundry Detergent
\$2.89

Reg. \$3.77
HOUSEWARE DEPT.



49 Oz.
Tide Laundry Detergent

1.79

Reg. 2.52



1.78

Reg. 2.32
32 Oz. Mop & Glo
HOUSEWARE DEPT.



72¢

Reg. 1.20
34 Oz. Vanish Crystal Toilet Bowl Cleaner
HOUSEWARE DEPT.



32 OZ
Ivory Liquid Detergent

1.59 Reg. 2.15

HOUSEWARE DEPT.



1.48

Reg. 2.75
2 Liter Windex Refill
HOUSEWARE DEPT.



USE YOUR
VISA

719 University Drive Prestonsburg, Ky.

NO EXCHANGES OR REFUNDS WITHOUT SALES RECEIPT

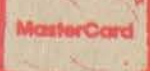

USE YOUR
MASTER CARD

Shopping Aisle

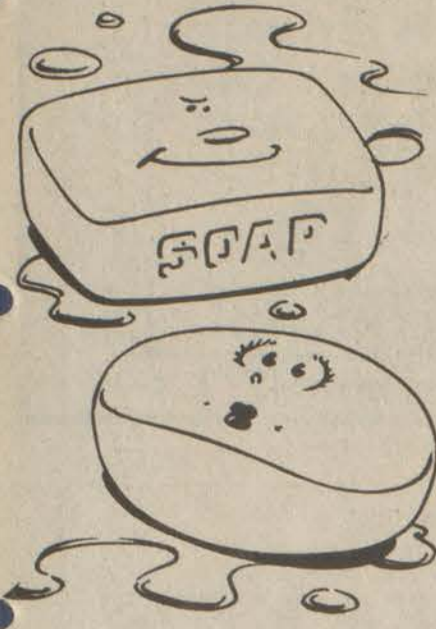

The Medicine Cabinet
It's been said that Americans are the most cleanliness conscious people on earth. It might be closer to the mark if we said Americans are the most socially conscious people about cleanliness. A check in just about any medicine cabinet will attest to that.

Most of those cabinets are jammed with every conceivable cosmetic and beauty aid, allowing us to put our best face forward. Those cabinets are even more crowded these days because the male of the family has been convinced that he, too, needs all sorts of aids for his face, hair and body.

New York dermatologist Dr. Fredric Haberman contends there's no need to clutter up the bathroom shelves and spend precious extra dollars on two sets of beauty aids. Dr. Haberman advocates the unisex medicine cabinet noting that a man can use just about any beauty aid made for a woman that he dares, and vice versa.

Dr. Haberman says there may be just one exception to the rule: deodorant—and that's because a man perspires more. He says products strong enough to prevent excessive perspiration would be too harsh for the more sensitive skin. He notes that the woman might just use less deodorant or antiperspirant.

What To Use
That brings up the question of the difference between deodorants and antiperspirants. The U.S. Food and Drug Administration classifies antiperspirants as drugs because their active ingredients reduce sweating, and thus affects a function of the body. Deodorants are considered cosmetics because they contain perfumes to disguise the natural scent of the body. Deodorants also contain chemicals to inhibit the growth of bacteria on the skin. That bacteria, when it comes into contact with sweat, causes what we know as body odor.

Do The Products Work?
The deodorant and antiperspirant business is nothing to sneeze at; Americans spend \$750 million each year on these products. Some may think the only difference between one product and another is what Madison Avenue tells us, but a recent study by an FDA panel shows that some products do work better than others.

The panel notes that aerosol products are the LEAST effective, one reason being that the propellant in the can can be as much as 80 percent of the product. The FDA panel found that lotions are the most effective product type in reducing perspiration. Following the lotions were the creams, the sticks and the liquids. The panel says roll-ons were the most variable; some were good, some were not.

Although the antiperspirants do reduce perspiration, the panel says that is not the main reason we remain socially acceptable. The panel concludes that the metallic salts contained in the products kill odor-producing bacteria on the skin.

Most antiperspirants have aluminum chlorohydrate as the most active ingredient. The FDA discovered that aluminum chloride is actually a much better ingredient to help stop perspiration. Very few products contain aluminum chloride, because it is more likely to irritate the skin and corrode fabrics.

If you're the kind of person who really worries about perspiration, you should know this: a team of British chemists is now using male sweat in various formulas for after-shaves and colognes. The chemists claim that sweat, combined with other ingredients, is just the thing to make women swoon.

OPEN DAILY 9:30 TO 9:00
SUNDAY 1:00 TO 7:00



NOT RESPONSIBLE FOR
TYPOGRAPHICAL ERRORS
WE RESERVE THE RIGHT
TO LIMIT QUANTITIES

A 10% DEPOSIT
PLUS A \$1.00 SERVICE FEE
OPENS YOUR LAY-A-WAY ACCOUNT
*25.00 Minimum



USE YOUR
VISA OR
MASTER CARD



SHOP EARLY & SAVE! GIFT SPECIALS

PRICES IN EFFECT WED., NOV. 4
THRU SAT., NOV. 7 WHILE QUANTITIES LAST!

HC-65
29.97
Reg. 34.99
Panasonic AM-FM Digital Clock Radio
100% solid state, digital display, 2 step dimmer control, power failure indicator, AM/FM/ALARM/SLEEP controls.
JEWELRY DEPT.

RD-44
26.99
Reg. 31.99
Panasonic Cassette Recorder
Sensitive built-in condenser microphone, integrated circuitry, auto level control, AC/DC power option, pause, record, fast forward and reverse controls.
JEWELRY DEPT.

PB 131
14.99
Reg. 125.95
Kraco Power Booster
Increase your radio output up to 20 watts. Turns off with radio. Separate ON/OFF power control.
JEWELRY DEPT.

44¢ Pkg. of 2
Reg. 1.09 Pkg.
Sylvania 60-75-100 Watt Inside Frost Light Bulbs
HARDWARE DEPT.

Reg. 33.96
26.99
West Bend 11 Inch Buffet Fry Pan with Silverstone®
Cooking is great with the automatic fry pan from West Bend. No guessing game! Just set the heat control temperature and you have delicious food just the way you want it. Perfect results taste after time. Non-stick Silverstone® interior. Easy clean cover for cooking, roasting, poultry and ham. Pan is fast heating aluminum. Steam resistant and dishwasher safe (with controls detached).
JEWELRY DEPT.

19EC1704
349.88
Reg. 399.96
General Electric 19" Color T.V.
Automatic frequency control, energy conscious solid state chassis, in-line black matrix picture tube, modular chassis design, auto color control and custom picture tube.
JEWELRY DEPT.

Reg. 159.96
119.99
Soundesign AM-FM, 8-Track Stereo Component System
Plays AM-FM and FM stereo. 8 track cartridges and phonograph records. Records 8 track tapes directly from radio or record player. Microphone included.
JEWELRY DEPT.

4468
21.97
Reg. 29.96
Electrobrand AM-FM Digital Clock Radio
Full feature AM/FM LED Electronic digital clock radio. Wake to music or alarm. 24 hour clock and alarm.
JEWELRY DEPT.

47-49-51-52
5.97
Reg. 7.96
Travel Alarm Clock
All with 30 hour movements. One key winds time and alarm. One knob sets alarm indicator and hands.
JEWELRY DEPT.

7-4115
19.99
Reg. 24.96
General Electric AM-FM Table Radio
Rugged polystyrene cabinet with walnut grain finish. Slide rule dial, AM-FM indicator, 4" dynamic speaker and AFC. Rotary controls.
JEWELRY DEPT.

7-2705
6.66
Reg. 7.99
General Electric Pocket AM Radio
Smartly styled black and silver radio with convenient carrying thong and earphone. Battery powered.
JEWELRY DEPT.

3-5953
12.97 PAIR
Reg. 15.96 PAIR
General Electric Walkie-Talkies
Rugged, compact size for two way voice or int. Morse code communications. Operates on 49 MHz Band. Super-regenerative receiver circuitry.
JEWELRY DEPT.

KID-581
KID-551
63.99 EACH
Reg. 79.96 Each
Kraco AM-FM Cassette or 8-Track Auto Radio
Power on/off switch and volume control. Tone control with fast forward and eject. AM-FM radio, scale and FM indicator light. Includes all necessary mounting equipment.
JEWELRY DEPT.

4.78
TO
5.58
Reg. 5.98 To 6.98
Infant Blanket Sleepers
Blanket sleepers are perfect for cold winter weather. Assorted colors, machine washable. Sizes up to 4.
CLOTHING DEPT.

4.78
TO
5.58
Reg. 5.98 To 6.98
Infant Blanket Sleepers
Blanket sleepers are perfect for cold winter weather. Assorted colors, machine washable. Sizes up to 4.
CLOTHING DEPT.

4.99
Reg. 7.88
20 Gal. Galvanized Garbage Can
HARDWARE DEPT.

39¢ Pint
Reg. 89¢ pint
COSMETIC DEPT.

\$1
4 FOR
Squibb Toothbrushes Gentle or Firm
COSMETIC DEPT.

1.39
8-Pack
Life Savers
COSMETIC DEPT.

6.99
Reg. 12.88
Magnolia Soft Toilet Seat
HARDWARE DEPT.

719 University Drive Prestonsburg, Ky.
NO EXCHANGES OR REFUNDS WITHOUT SALES RECEIPT
USE YOUR VISA MASTER CARD

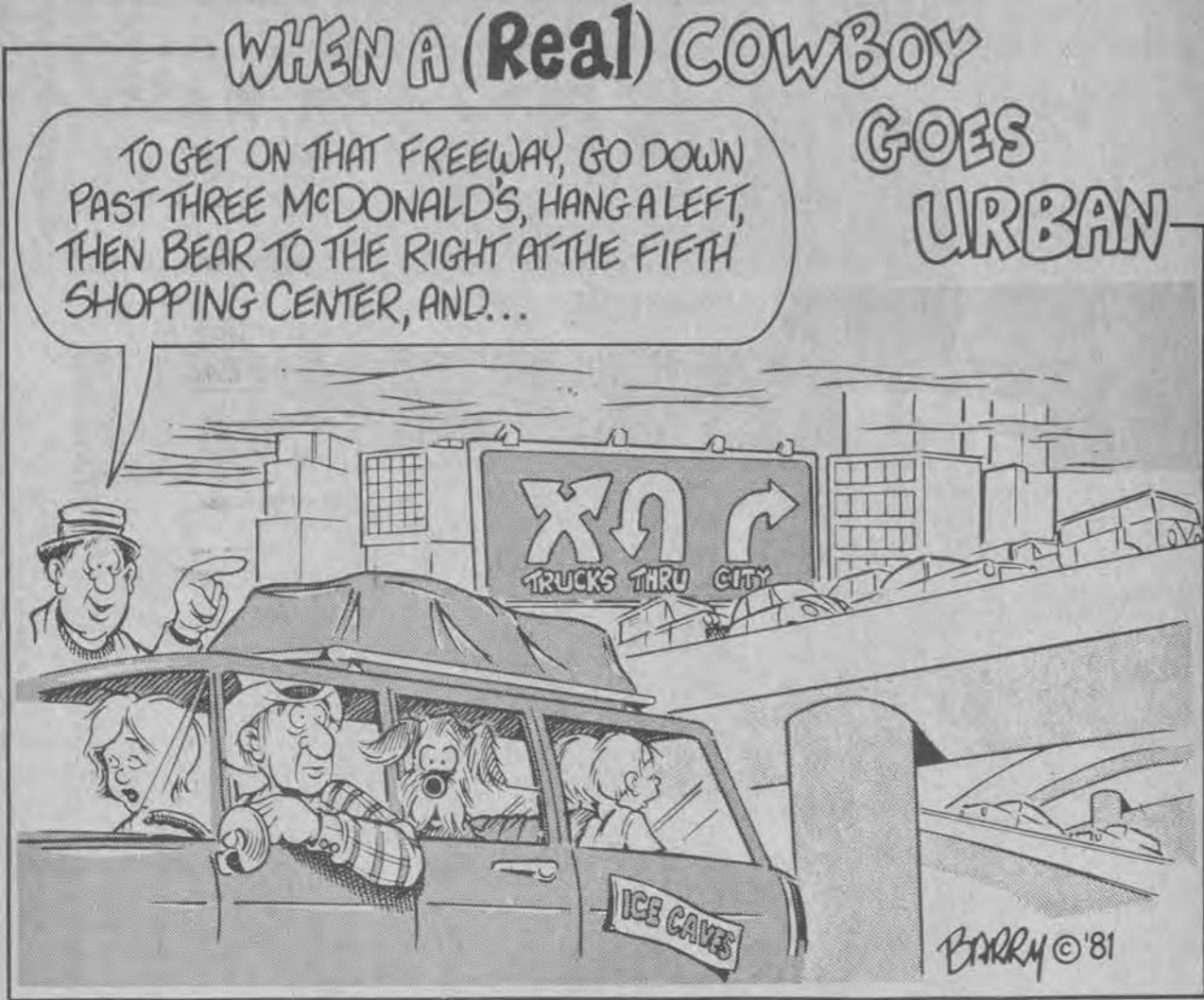

PSC Approves Harold Phone Rate Increase

The state Public Service Commission has approved a rate increase for the Harold Telephone Co. that will raise basic residential service from \$9.25 to \$13.05 per month. In its order, the commission said the new rates will allow the company to pay its operating expenses, service its debt and provide a reasonable amount of surplus for equity growth. The new residential rate is 75 cents lower than the rate proposed by the company. The new business rate of \$21.30 is the same as the one proposed by the company. Business customers have been paying \$14.10. Local pay phone calls are increasing from 10 cents to 25 cents. The new rates became effective Oct. 15. Harold Telephone serves approximately 3,500 customers in Floyd and Pike counties.

Calico Corner Nursery & Kindergarten
 16 So. Arnold Avenue
 At First United Methodist Church
OPENINGS ARE AVAILABLE
 Call 886-2721 or 886-8221

Asks For Labor Help On Reform Of Rules

WASHINGTON—Secretary of Labor Raymond J. Donovan urged organized labor "not to dissipate its attention and energy fighting to save energy counterproductive clause in every piece of legislation." Referring to labor law regulations being reviewed by the Labor Department under President Reagan's regulatory reform program, Donovan said, in remarks prepared for delivery before the AFL-CIO Building Trades Department convention in Atlantic City, N.J.:

"We are not gutting any essential programs. We are not removing any essential protections. We are simply making programs less burdensome and less costly, both for the department and for the firms that must comply with them."

Removing burdensome and unessential regulations, Donovan declared, will let American companies compete more effectively. For construction workers, he said, a healthier American economy will mean more jobs.

Donovan said the Labor Department is "doing away with unnecessary and counterproductive regulations, not programs."

Donovan added that the Labor Department and the construction trades had worked together on changes in regulations and procedures under the Davis-Bacon Act that achieved "the protection of construction wages while still protecting the legitimate interests of American taxpayers."

He said the Labor Department under the Reagan Administration had fought against total repeal of the act, which requires the payment of prevailing wages on federally-financed construction projects.

The Labor Secretary urged more cooperation, and less confrontation, among management, labor and consumer groups. He said this atmosphere will result in a more productive and more competitive American economy.

Receives Community Improvement Award



County Judge-Executive Bill Wells recently received from Natural Resources Secretary Jackie Swigart an award recognizing Floyd county's "innovative work" in establishing a county waste disposal and collection system.

Due to the "energy, thoroughness and creativity" of its citizens, Floyd county has made "great strides" in solving its solid waste disposal problems, according to the award citation.

HOMEMAKERS RECEIVE LEADER TRAINING

The Homemakers' leader training on "Christmas Ornaments" was presented this week with 21 people attending.

Those attending were Sharon Sparr, Ruth Moore, Phyllis Herrick, Carma Sturgill, Malta Yates, Janice Hodson, May Kay Roberts, Gloria Sizemore, Nancy Roberts, Bev Schissler, Gail Osborne, Alice Hayes, Mildred Halbert, Dorthey Stover, Arietta Hall, Eunice Darby, Leatha Kendrick, Helen Boyd and Mary Sue Moore who was the lesson instructor. This lesson will be presented in the 17 clubs in the county during November.

HOMEMAKERS MEET

The Betsy Layne Homemakers Club met October 27 at the Baptist Church with Eulavene Conn presiding. The devotional on "Life's Knots" was given by Cindy Justice.

Following the business meeting and announcements, the members participated in the lesson stenciling with each person cutting and painting a stencil.

Those present were Hope Blackburn, Mary Lou Spradlin, Eleanor Blackburn, Cindy Justice, Eulavene Conn, Ann Blackburn, Donna Boyd, Doris Ballard, Janice Hall and Frances Pitts.

The next meeting will November 24 with the lessons being on "Christmas Ornaments".

CARD OF THANKS

The family of Henry Little, of Wheelwright, would like to thank their friends, neighbors, relatives, and all those concerned in their time of need. The love shown in everything done, the thoughtfulness and most of all the prayers in their time of sorrow and even now are greatly appreciated. Thanks also to the Hall Funeral Home for its kind and efficient service. God bless you.

THE LITTLE FAMILY

FIRST CHILD BORN

Stevie and Phyllis Hall, of Printer, announce the birth of their first child, a daughter, Amber Raye Hall, born October 9 at Pikeville Methodist Hospital.

ANNOUNCING 10% PRICE REBATES AT YOUR AMC·JEEP·RENAULT DEALER

American Motors is giving 10% rebates directly to you off the base sticker price (optional equipment and fleet vehicles excluded) on 1981 and 1982 Concord, Eagles, Jeep CJs, Jeep Scramblers, and 1981 Renault

18i's ordered by November 30. Get a check directly from American Motors or apply it to your down payment. Either way, it makes these automobiles bigger values than ever.

RENAULT 18i
 4-door Sedan & Sportswagon
Up to \$836 Rebate
 37 EST HWY 26 EPA EST MPG

EAGLE
 2 & 4-door Sedans & Wagons
Up to \$1001 Rebate
 32 EST HWY 23 EPA EST MPG

CONCORD
 2 & 4-door Sedans & Wagons
Up to \$796 Rebate
 37 EST HWY 25 EPA EST MPG

JEEP CJ
 CJ-5's & CJ-7's
Up to \$777 Rebate
 28 EST HWY 23 EPA EST MPG

JEEP SCRAMBLER
Up to \$759 Rebate
 28 EST HWY 23 EPA EST MPG

Jeep Corporation is also offering \$750 rebates on '82 Cherokees & Wagoneers. And a \$500 rebate on Jeep Pickups ordered by November 25. Get a check or apply it to your down payment. More good news. Renault Le Car the world's best-selling front-wheel drive car is now the lowest priced car in America. *With optional 5-speed stick on Jeep CJ and Scrambler, Concord and Eagle. Figures are for comparison. Your mileage may differ due to driving speed, weather conditions, and trip length. Actual highway mileage will be less. **Based on manufacturers suggested retail price. Offer good at participating dealers.

KEN ISAACS AMC/JEEP/RENAULT
 PHONE 886-3811 SOUTH LAKE DRIVE PRESTONSBURG

D&J TROPHY & GIFT SHOP
 At Dinwood (Between the Twin Bridges)
 MARTIN, KY.
 WE OFFER TROPHIES IN ALL SIZES AND PRICE RANGES.
 FREE ENGRAVING
 285-9335
 285-3122

REGISTERED NURSES and Licensed Practical Nurses positions available
Highlands Regional Medical Center
 ON U.S. 23 between Prestonsburg & Paintsville
 606 886-8511 Ext. 558
 Equal Opportunity Employer

THE EVERYDAY ENERGY SAVER'S GUIDE

252 great ways to keep energy costs down.

Whatever type of energy you use, it's more important now than ever to conserve...both to keep your energy costs down and to help protect our valuable energy reserves. That's why Columbia Gas wants you to have the "Everyday Energy Saver's Guide." It's free. And it contains 252 ingenious energy saving tips for the home and auto...tips that can save you money! Besides well-known conservation measures like insulating, caulking, weatherstripping and turning down your thermostat, there are hundreds of other ideas, too. Easy, inexpensive ways to save energy in the living room, family room, kitchen, laundry, attic, bedroom, bathroom, basement... everywhere you can possibly save! There are bound to be a few that even the most energy conscious homeowner has missed. The "Everyday Energy Saver's Guide." It's free at any Columbia Gas office...and it's invaluable if you're serious about saving energy and money!

COLUMBIA GAS

BETSY LAYNE BAND CONGRATULATES EASTERN KENTUCKY'S 2ND HARVEST QUEEN



LISA MITCHELL

The Betsy Layne Band would like to congratulate their own Lisa Mitchell for becoming Eastern Kentucky's Second Harvest Festival Queen. Lisa is a freshman at Betsy Layne High School. She is in the band and a member of the Flag and Rifle Squad. She is the daughter of Mr. and Mrs. Gary Mitchell, of Beaver.

Our Harvest Festival was a great success. We hope as each year passes that it will grow to be even better. We would like to thank all the business and professional people in our area who joined in to help make this a fun-filled

week-end for our boys and girls. We feel that it is wholesome entertainment and will leave lasting memories, never to be forgotten.

We would like to thank the Board of Education for the facilities we were able to use for our Festival. And last, we would like to say "Thank you" for the parents who expend such prodigious energy in paving the way for our Music Program.

Billie Jean Osborne, Kay Halbert
and
The Betsy Layne Band

SUPERMARKET'S WINTER BOREE SALE

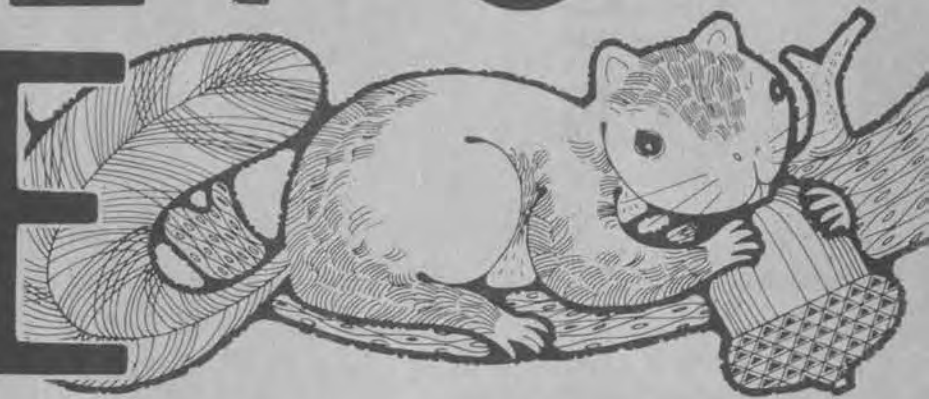

CE HALF GALLON **\$1.08**

..... HALF GALLON **\$1.68**

ACKERS **58¢**



PILLSBURY
SELF-RISING
FLOUR
\$3.98
25-Lb. Bag

NEW STORE HOURS
FOR THE WINTER
SUNDAY-THURSDAY
8 A.M.-9 P.M.
FRIDAY & SATURDAY
8 A.M.-11 P.M.



FAMILY PAK
PORK
CHOPS
\$1.19
Lb.

BALLARD'S **\$2.39**
SAUSAGE 2-Lb. Roll

BUSH'S 15-OZ.
CUT GREEN BEANS **3/98¢**

HYDE PARK 29-OZ.
SLICED PEACHES **78¢**

HYDE PARK 10-OZ.
HOT DOG SAUCE **3/98¢**



LEAN
GROUND
BEEF
\$1.29
Lb.

DINKY
DONUTS
CEREAL **\$1.48**
16-Oz. Box

HYDE PARK
TOWELS **2/98¢**

HYDE PARK
BLEACH **75¢**
Gal.

TONY 15-OZ. BEEF, LIVER, OR CHICKEN
DOG
FOOD **4/88¢**

BUSH'S 15-OZ.
MILKI HOT BEANS **3/98¢**

HYDE PARK
BUTTERMILK
BISCUITS **\$1.19**
10-Ct. Cans

MAINE
POTATOES
\$1.98
20-Lb. Bag



FRESH
ICEBERG
LETTUCE
2/95¢

VINE-RIPENED
TOMATOES
48¢
Lb.



GREEN
CABBAGE
12¢
Lb.



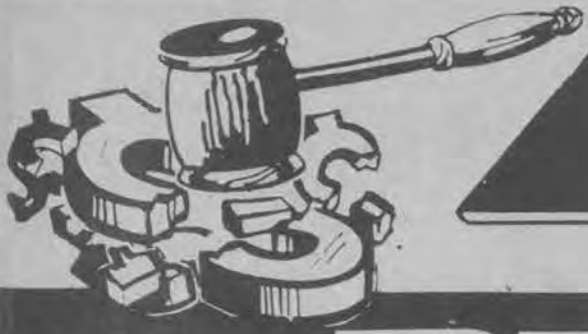

Kmart

THE SAVING PLACE

OPEN DAILY 9-9 • SUNDAY 11-6



K mart ADVERTISED MERCHANDISE POLICY
Our firm intention is to have every advertised item in stock on our shelves. If an advertised item is not available for purchase due to any unforeseen reason, K mart will issue a Rain Check on request for the merchandise to be purchased at the sale price whenever available or will sell you a comparable quality item at a comparable reduction in price. Our policy is to give our customers "satisfaction always."

WED. THRU SATURDAY

PRICEBREAKERS



WESTERN HATS

Save 20% Off

Band selection. Mens.



79¢

Sale!

Clorox® Liquid Bleach

1 gal. does laundry, general purpose cleaning. Whitens and disinfects.

Save!



Gold Green Blue Brown **Save!**

Deluxe Bedrest Pillow

Made of 7-wale Corduroy

9.00

Each

Ideal for sitting in bed, reading, relaxing or watching TV. Supportive arms. Cotton corduroy with corduroy with cotton/kapak filling. Save at K mart.



K mart Sale Price **6.00**
Less Factory Rebate **-1.50**

Your Net Cost After Factory Rebate **4.50**

Case of Cycle® Dog Food

Or 3 cans for 1.00

Choose the formula that's right for your dog. 18, 14-oz.* cans. *Net wt.



2 FOR \$3

Our 1.89 Pkg.

Soft 'n Moist™ Dog Foods

Choice of Gaines Burger®, Top Choice®, Prime Variety®. *Net wt.

2 FOR \$3

Soft Scrub® Cleanser

Our Reg. 1.53 With a mild abrasive for deep cleaning. 26 oz.*

*Fl. oz.



Reynolds Wrap

25-Sq. Ft.

2 FOR \$1.00



Comet or Ajax

3 for \$1.00



Downy

33-Oz. Fabric Softener
Reg. 1.16

Sale \$1.00



Pert
15-Oz. Size
Reg. \$1.97

Sale 2 for \$3.00



Head & Shoulders Shampoo
11-Oz. Size Reg. \$2.96

Sale \$1.96



Sure Solid

2-Oz. Solid, 2.5-Oz. Roll-on or 4-Oz. Sure Spray
Reg. \$2.18

Sale \$1.68



Dynamo

Reg. \$1.87

2 FOR \$3



64-Oz. Wisk or 34.5-Oz. Fresh Start

\$3.00



Bounce

20-Ct.
Reg. \$1.19

Sale \$1.00

All Detergent



20-Lb. Box
Reg. \$12.43

Sale \$8.88



LINERS

Pack of 50 \$3.50

1.5 mil, fit 20-30 gallon cans. Save.

Boys' Jeans

\$5

Jeans

Our Reg. 8.97. Western jeans, Polyester/cotton denim or twill. Bigger boys: Our 7.97. Junior Boys' Jeans, 4-7, \$4



4x8' GRAIN PRINT ON 5/32" LAUAN

Our Reg. 12.44 12.94 **9.88** Per Panel

Redecorate or finish new rooms. Simulated wood-grain finish in selection of patterns, colors.

53.88

Our Reg. 63.88

Crossback Storm/Screen

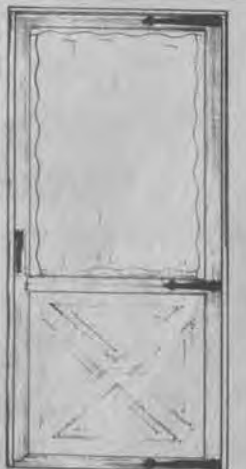

Colonial style aluminum door with crossbar. *KNOB. *White finish stays bright! Fiberglass screen panel (not 30x60 or 36x60). Save now!



NOW THE TRI-CITIES' BEST IS EVEN BETTER — 24 HOURS A DAY!

Cats Win 8th in Row

By C. "OLLIE" ROBINSON
 The Prestonsburg Blackcats rolled to their eighth straight win here last Friday night by defeating the Hazard Bulldogs, 34 to 14.
 It was also Parents' Night and Homecoming. The homecoming queen, Miss Mary Elizabeth Burchett, was crowned by last year's homecoming queen, Miss Anita Click.
 Robert Midgette helped the Blackcats jump out on top early, scoring three first-half touchdowns. Midgette scored on runs of 2, 10 and 8 yards. B.J. Sturgill's kicks were good after all three touchdowns, leaving score at Prestonsburg 21, Hazard 0 at halftime.
 The Blackcats put the game out of reach, scoring again in the third quarter when Jeff Wells caught a 68-yard touchdown pass from Todd Nairn. Hazard scored a touchdown in the third quarter, bringing the score to 28 to 8. In the fourth quarter John

Gilliam hauled in an interception and ran 10 yards for Prestonsburg's final touchdown. Hazard scored its final touchdown in the fourth quarter.
 Midgette, on a scoring spree, had two long touchdown wins called back on penalties.
 Also last Friday night the Wheelwright Trojans played the Paintsville Tigers at Paintsville and lost, 33 to 8. Wheelwright ended its season with a 4 and 6 record, while Paintsville closed out regular season play with a record of 8 and 2.
 Betsy Layne lost to Pikeville last Tuesday night at Mullins, 34 to 0. Betsy Layne then traveled to M.C. Napier Friday night and lost, 50 to 0. Betsy Layne ended the season with a record of 1 and 8.

"Experience is in the fingers and head. The heart is in-experienced."
 Henry David Thoreau

McDowell-Feds Creek Game Opens New Basketball Season

By C. "OLLIE" ROBINSON
 Basketball season opened last Saturday night as Feds Creek traveled to McDowell and lost by 79 to 62. The Daredevils were led in scoring by Pete Grigsby with 27 points, Roger Moore with 16, Jimmy Turner with 14 and Steve Halbert with 13 points. Feds Creek was led by Greg Coleman with 29 points.
 The opening round play of the Betsy Layne Girls Invitational Tournament got underway Monday night when Jenkins defeated Feds Creek, 58 to 33. The Lady Cavaliers were led in scoring by Ollie Robinson with 20 points, while Francisco led Feds Creek with 16.
 In the second game of the upper bracket the Allen Central Rebelettes defeated the Phelps Lady Hornets, 60 to 44. The Rebelettes were led in scoring by Bucky Hall with 22 points, Kim Shepherd with 12 and Jolenda Howard with 10. Phelps was led in scoring by Sissy Charles with 11 points, Penny Coleman with 12 and Sandra Gomez with 10 points.
 Last night (Tuesday) Millard was to face Wheelwright at 6:30 for the first game and the host team, Betsy Layne, was to face Whitesburg at 8 in the second. Tonight (Wednesday) in the semi-finals Allen Central will face Jenkins in the first game. In the second it will be the winners of the lower brackets. The championship game will be Thursday at 8.
 Basketball fans throughout the 15th region will be interested in Friday night's double-header game at McDowell as McDowell will face the Allen Central Rebels. This will be both girls' and boys' games.
 On Friday night at the D.W. Howard Fieldhouse, Betsy Layne will hold its annual panorama. Wheelwright will face Millard at 7 and at approximately 8:30 the host team, Betsy Layne, will face Phelps. Each team will play three 10 minute quarters.

Last Week's Football Scores
 Prestonsburg 34, Hazard 14
 Paintsville 33, Wheelwright 8
 M.C. Napier 50, Betsy Layne 0
 Johnson Central 17, Knott Central 9
 Johns Creek 16, Whitesburg 14 (2 O.T.'s)
 Jenkins 38, Mullins 6
 Lawrence County 36, Virgie 7
 Berea 27, Elkhorn City 7
 Belfry 55, Sheldon Clark 12
 Cawood 15, Breathitt Co. 14
 Morgan Co. 7, Williamsburg 6
 Pikeville 34, Betsy Layne 0

McDowell vs. Feds Creek
 McDowell (79)—Pete Grigsby 27, Steve Halbert 13, Jimmy Turner 14, Roger Moore 16, Frank Johnson 3, Tommy McKinney 4, Greg Short 2.
 Feds Creek (63)—Greg Coleman 29, Miller 2, Fleanor 6, Nedinette 18, Hunt 2, Danny Bishop 6.
 Allen Central vs. Phelps
 Allen Central (60)—Bucky Hall 22, Kim Shepherd 12, Jolenda Howard 10, Kathy Howard 5, Lisa Greene 6, Thonda Combs 4, Windy Wiley 1.
 Phelps (44)—Sandra Gomez 10, Lisa Gannin 7, Candy Smith 4, Penny Coleman 12, Sissy Charles 11.

FEDERATED STORE & E.P. GRIGSBY STORE
 MARTIN, KY.
WILL BE OPEN TILL 8:00 P.M. NOW THRU CHRISTMAS

SINGING CONVENTION
 Betsy Layne Church of God
Nov. 7, 7 p.m.
 Featuring The Lordsmen, of Bell, W. Va., and The Redemptions, of Allen.
Everyone Welcome.
 Rev. Darrell R. Jones, Pastor

MACK MARTIN PAINTS MARTIN HIGH SCHOOL

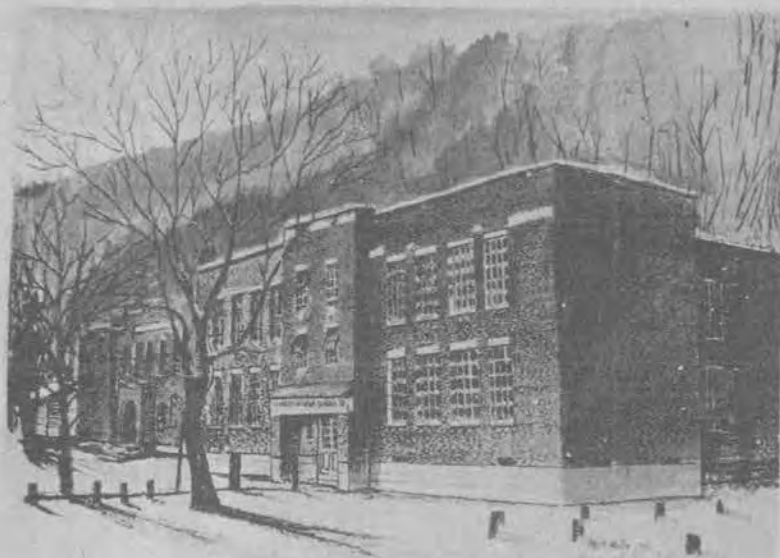

ORDER NOW FOR CHRISTMAS—MARTIN HIGH SCHOOL PRINTS EACH NUMBERED AND HAND WATERCOLORED BY THE ARTIST IN THE SEASON OF YOUR CHOICE. LIMITED SUPPLY. PLACE YOUR ORDER NOW.

TO: MACK W. MARTIN,
 P.O. BOX 634, MARTIN, KENTUCKY 41649

NAME _____
 ADDRESS _____
 CITY, STATE, ZIP _____
 TELEPHONE _____
 HOW MANY _____ SEASON _____

ENCLOSE CHECK WITH ORDER (\$20 FOR PRINT, PLUS \$5 PACKAGING AND MAILING-TOTAL \$25). IF YOU WISH TO SAVE \$5 AND PICK UP YOUR PRINT, PLEASE CALL 285-9301, EVENINGS OR WEEKENDS.

Little Paint Youth Hurt In Bike Crash
 Barry Rice, 13-year-old son of Mr. and Mrs. Clarence Rice, of Little Paint, sustained a broken arm in a mishap over the past weekend in which the three-wheeled motor bike he was riding overturned, burst into flames, and exploded.
 Riding the vehicle near his home, young Rice apparently was attempting to climb a slope when the bike overturned falling on top of him. Luckily, Rice and a companion, Chris Boggs, were clear of the machine when it burst into flames and exploded.
 Rice was treated and released at Highlands Regional Medical Center. Boggs was unhurt.

SPARKLE HART IN CONCERT



AT J.H. ALLEN FIELDHOUSE
 ALLEN CENTRAL HIGH SCHOOL, EASTERN, KY.
SATURDAY, NOV. 7 AT 8 P.M.

*** ALSO FEATURING ***
THE GUM BRANCH HEARTBREAKERS

GENERAL ADMISSION \$5
 TICKETS MAY BE PURCHASED AT ALLEN CENTRAL HIGH SCHOOL OR, AT THE DOOR

SPONSORED BY THE RED, WHITE AND BLUE DAY COMMITTEE.

THANKSGIVING SPECIALS

FLOYD AUTO PARTS

NAPA HWY. 23 NORTH PRESTONSBURG, KY. 886-8564
 MON.-FRI. 8-5; SAT. 8-2

NAPA HEAVY DUTY LIFETIME WARRANTY SHOCKS	\$8 ⁹⁵ EA.	NAPA HEAVY DUTY RADIAL TUNES SHOCKS	\$14 ⁹⁵ EA.
ALL NAPA BATTERIES	10% OFF	OIL CHANGE KIT	\$7 ⁴⁹
DISC BRAKE PADS	\$7 ⁹⁵ SET	BUY(1) OIL & (1)AIR FILTER GET NAPA HAT FREE!	

ARROWOOD'S PRE-CHRISTMAS FURNITURE-APPLIANCE SALE



OUR ENTIRE STOCK OF LIVING ROOM SUITES, BEDROOM SUITES, DINING ROOM SUITES, DINETTES, ROCKERS, DESKS RECLINERS, AND GUN CABINETS...

ALL 10% OFF OUR LOW SALE PRICE

SAVE ON THESE BEDDING BUYS!

GOOD MATTRESS AND BOX SPRINGS	\$179⁸⁸ Set
DELUXE QUILTED MATTRESS AND BOX SPRINGS	\$199⁸⁸ Set
SUPER QUILTED MATTRESS AND BOX SPRINGS	\$239⁸⁸ Set

OUR GIANT TOYLAND IS NOW OPEN!

LAYAWAY EARLY WHILE SELECTION IS GOOD.

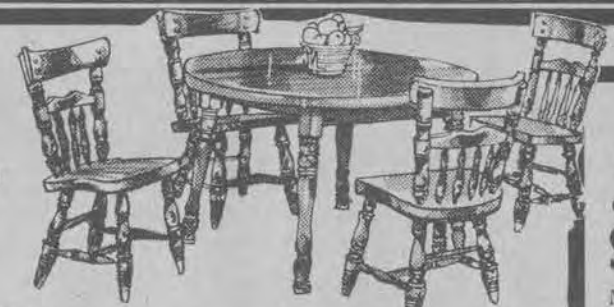

5-Piece **DINETTE SET** ... **\$269⁸⁸**
PINE ROCKERS Now **\$129⁸⁸**

6-, 8- and 10-Gun. Maple, Pine or Oak
GUN CABINETS.....**10% OFF CASH PRICE**
Take With in Carton
 General Electric Mixers, Blenders, Toasters, Food Processors, Skillet, Irons.
SMALL APPLIANCES.....**10% OFF**
Toaster Ovens
 Maple, Pine or Oak
DESKS.....**10% OFF CASH PRICE**
OVER 50 IN STOCK Take With in Carton
 Sunbeam
SMALL APPLIANCES.....**10% OFF**
Big Selection to Choose From
 Club Aluminum
COOKWARE SETS.....**10% OFF**

MAYTAG WASHERS AND DRYERS SPECIAL PAIR SALE!



REFRIGERATORS—WASHERS—DRYERS—RANGES
EXTRA 10% OFF

- ★ ANY 21- OR 18-CU. FT. HOTPOINT REFRIGERATOR
- ★ ANY HOTPOINT ELECTRIC RANGE, HARDWICK OR ENTERPRISE GAS OR ELECTRIC RANGE
- ★ ANY MAYTAG WASHER OR DRYER

Hotpoint Heavy Duty WASHER & DRYER White. Our List \$769.95 Sale Price \$699⁸⁸ Per Pair <small>Take With... In Carton... Color Higher.</small>	Maytag Deluxe WASHER & DRYER White Sale Price \$879⁹⁰ Per Pair <small>In Carton—Take With.</small>	Maytag Heavy Duty WASHER & DRYER White. Sale Price \$899⁹⁰ Per Pair <small>In Carton—Take With.</small>
---	--	---

FAMOUS MAYTAG WORK HORSE
WRINGER WASHER **\$399⁹⁵**
 SAVE ON THIS!

MIRRORS AND LAMPS
10% OFF



ARROWOOD'S
HARDWARE & FURNITURE

TWO LOCATIONS IN PRESTONSBURG
 • PHONE 886-6116
 SO. LAKE DRIVE
 • PHONE 886-2703
 COURT STREET

