



In Fiscal Court . . .

Park Funds Restored, Drainage Ills Remain

"Auxier never got anything but bad publicity," Harry Hager told a meeting of the Floyd fiscal court last week. "We're determined to improve our public image."

For all that, the news for Auxier residents was a mixed bag last week. Drainage problems still plague the upper end of town, some complained. And money committed for construction of a recreation park there had been transferred to another county project, they were told.

After a lengthy discussion, the court voted to restore the park funds and authorized the county attorney to seek a resolution of one of the drainage problems, but both decisions came only after the demurral of District 1 Magistrate Ray Wilcox, himself an Auxier resident.

State funds for the proposed park, it was explained, depend on the availability of local matching monies. Until recently, that appeared to pose no problem: According to a procedure used successfully to construct parks in the other three magisterial districts, the fiscal court would seek \$35,000 in Area Development District funds to match the \$50,000 provided by the state Heritage Resources Conservation Fund.

In May, however, the county won a

commitment of \$200,000 in Area Development monies to extend the Prestonsburg water line up the left fork of Middle Creek, on the understanding that this would be Floyd county's last call on the funds. Some Auxier residents feared they would be the losers in the deal.

Big Sandy ADD Executive-Director Joe McCauley suggested at last Wednesday's meeting that the fiscal court might come up with the local park funds from its own budget, and a motion to that effect was made by District 3 Magistrate Ed Caudill.

Magistrate Wilcox expressed reservations about the move, criticizing as too short the 20-year lease secured by the Auxier Community Development Club on the park site and hinting that the project had implications of which Caudill was unaware.

However, a final appeal by Hager—and a suggestion by Judge-Executive Bill Wells that money spent by the county on the park might be returned in the form of state assistance in the operation of the juvenile detention center here—apparently convinced the court, which voted to match the state grant with county funds.

In a related matter, Hager sought the court's assistance in compelling Doyle

(See Story No. 4, Page 4)

Carroll Family Wins Fight Against Planned Silt Dam

Emil and Juanita Carroll are breathing easier this week. The coal operator who planned to build a silt pond directly above their home has agreed not to go ahead with the project.

Three anxious months began for the couple in March when they learned, from a newspaper advertisement, of Mac Mining Company's intention to stripmine the ridge between Mink Branch and John Hall Branch, tributaries of Mud Creek.

Their home, a simple frame cottage, lies at the head of Mink Branch's right fork, pressed all around by steep hills, a valley rising sharply behind them. As part of its strip operation, Mac Mining planned to use the valley as a fill area and to construct a silt dam there. It would have been nearer than 400 feet to the Carrolls' home.

The state Department of Natural Resources and Environmental Protection (DNREP), which is supposed to inspect mining plans to ensure their conformity with the law, raised no objection to the project.

Carroll wrote his own letter of protest but, lacking the assistance of counsel, neglected to ask explicitly for a hearing on the plan, as he had a right to do. In all likelihood there would have been no hearing—and all Carroll would

have had for his pains would be the form letter sent by a DNREP attorney acknowledging his complaint—except that other local residents, on the John Hall Branch side, had also filed letters of protest and, aided by attorneys, requested a public hearing on the planned mining operation.

In fact, 10 other property owners had protested the plan and, hearing of the Carrolls' plight, included them in their effort to block or modify it. A hearing was scheduled in Frankfort June 30.

The Carrolls, together with Kinlon and Arnold Newsome, who live on the Will Hamilton branch of John Hall, claimed that they suffer from illnesses that would be exacerbated by the proposed mining operation, which would come to within 600 feet of Kinlon Newsome's home. Silt and water levels in nearby streams would be raised, access to their homes would be impeded, and dust and noise would accompany the operation, they said. They asked DNREP to refuse the mining permit.

Also protesting the operation were Edgar Jones, president of JRM Coal Co., of McDowell; Alvin Gayheart, of Indianapolis, and Donald R. Bentley, of Delaware, O., owners of property in the area; and local residents Robert Howell, Zella Slone and Stella Newsome, of Craynor; Charles T. Howell, of Grethel; and Tavie Howell, of Teaberry. They variously claimed potential damage to their homes and pastures and to the environment from blasting, slides, dam failure and silting of streams.

Carroll claimed that a representative of the Pikeville-based mining company had admitted that the Carroll home would be placed in imminent danger by the proposed operation, a claim that apparently finds support in

(See Story No. 5, Page 4)

Arson Suspected In Lake Rd. Fire

Five Prestonsburg firemen were overcome by heat and smoke while fighting a blaze which early last Thursday evening partially destroyed a small residence owned by Fred Williams on the Lake road, near Jenny Wiley State Park.

Arson was suspected, and an investigation of the blaze continued last week, Fire Chief Tom Blackburn said. Two men had been questioned, it was said Saturday.

The fire chief said heavy damage to the structure was 40 to 50 per cent and that other parts of the small dwelling were damaged by heat and smoke.

"We didn't have enough water to do any real firefighting," Blackburn said, "and at first decided to try only to save the garage." But when somebody reported a man might be inside the house firemen ventured inside.

Taken to Highlands Medical Center by the Floyd County Emergency & Rescue Squad and Prestonsburg police were firemen Bob Carpenter, Jr., Rex Cecil, William Burke, Ronnie Burke and Lloyd Daniels. All were later released.

No estimate of the damage was available.



SOUTH CENTRAL BELL'S new service operations center was beginning to take shape this week at its location on the Lancer-Water Gap Road. The two-story brick structure will centralize all maintenance facilities, service equipment and crews in Floyd county and 71 employees will work from the center, initially, it was said. Bell will lease the building, which is owned and being constructed by Bill Moore & Associates, of Lexington, with J.T. Groggans Company, of Danville as general contractor.

This Town...That World

The weather has gone to the bow-wows. In a word or two, it's Dog Days.

A NEW DANGER

Dog Days recall some of the old wives' tales that made the season something special, some years ago: of stagnant water that's pizen, children; of the snakes going blind and being more dangerous than usual, striking—blindly, of course—at sound rather than by sight; of sore toes that won't heal if you go swimming, and so on.

(See Story No. 3, Page 4)

Council Weighs Protection From Fire Outside P-burg

To what extent are city firefighters responsible for quelling blazes outside the city limits? A perennial question, it again exercised city council members Monday, prompted by a request by Fire Chief Tom Blackburn for firmer guidelines on the matter.

A fire in a house near Jenny Wiley State Park, to which the city fire department responded last week and which left five firefighters prostrate with exhaustion, illustrates the dilemma, Blackburn said.

If sufficient men are dispatched to fight out-of-town fires efficiently and without undue risk to firefighters, Prestonsburg is left without adequate protection; if the city is to remain protected, not enough men can be dispatched to fight out-of-town fires effectively.

The city fire department employs 10 paid firefighters and 20 volunteers.

An arrangement worked out with the fiscal court earlier this year, whereby the county would maintain one fire truck here for county fire runs, is unsatisfactory as long as city personnel are expected to man it, Blackburn said. One solution might be for the county to organize its own firefighting unit, he suggested.

Prestonsburg may be forced to place an absolute prohibition on out-of-town runs, Councilman Paul Hughes said. However, such a rule might prove difficult to enforce, the council members recognized, especially where the out-of-city fires threaten loss of life.

The council sought further time to study the problem, indicating that recommendations for a solution would be entertained at the next council meeting.

(See Story No. 2, Page 4)

Seeking Missing Son, Father Posts Reward

James C. Cline, of Emma, has offered a reward of \$2000 for information about his 17-year-old son, Michael Dwayne, who has been missing since late last Thursday night.

The disappearance of young Cline, a Prestonsburg High School student and attendant at the Texaco Service Station, a self-serve facility at Allen, remains a mystery, and the mystery is compounded by the disappearance of a second youth who was seen talking with young Cline around the 10 p.m. closing time for the station.

Missing from the station cash register is \$1344, according to State Police Detective Richard E. Ray, who is leading the investigation of the case. But left in a bottom drawer of the register, he said, was about \$700.

It is theorized that the \$700 untouched indicates that the robbery was committed by a stranger to the business. If this is true, officers agree with the distraught parents that Cline may have been abducted.

Ray was joined this week by State Detective Danny Stumbo in the search for Cline. Sheriff Doug Lewis also participated in the investigation.

Also missing from the vicinity of the service station is a pickup truck taken from the lot of the Big Y Auto Sales. It is not known, however, if this theft is associated with the robbery of the service station.

The youth seen talking to young Cline shortly before the 10 p.m. closing time and his vehicle have not been located. He was identified as Elijah Branham, Jr., of Prater Creek. Both youths were described as "good boys."



Young Cline drove his father's truck to work at 1:30 p.m. The truck with its ignition keys in it remained at the station.

Parents of the missing youth said they sat and waited for his return till 3 a.m. Friday. They said that has been their unhappy, nerve-wracking experience ever since.

The parents were critical of what they termed lack of communication between law-enforcement and other agencies. "They won't tell us a thing," they said.

Investigators say they have no leads and really have nothing to report.

U.S. Jury Indicts Hamilton On Justice Obstruction Count

Sterling Hamilton, 54, a Teaberry coalmine operator, was arrested by FBI agents last week on a charge of obstruction of justice. The arrest followed his indictment earlier by a federal grand jury in Pikeville.

Hamilton appeared before U. S. District Judge G. Wix Unthank and posted a \$25,000 surety bond. If convicted of the charge he could be imprisoned for up to five years, fined \$5,000 or both.

The charge was in connection with threats allegedly made by Hamilton to witnesses in a U. S. District Court civil case, which was settled out of court earlier this month.

The civil suit was brought by Hamilton and his wife, Olga against the American Employers Insurance Company last August, in an attempt to force the company to pay insurance claimed by the couple after their house was destroyed by fire.

According to court records in the

Martin Assured Funds for Work Gets \$500,000 For Restoring Water System

Court House Happenings

MARRIAGE LICENSES

Robert Dale Carpenter, 21, and Patty Sue Slone, 16, both of Prestonsburg; Clark Johnson, 19, of Dema, and Debbie Lynn Vanderpool, 16, of Wayland; Jack DeRossett, 70, of Hager Hill, and Viola May Cooley, 63, of Prestonsburg; Michael S. Branham, 19, and Susan Shepherd, 17, both of Prestonsburg; Robert Stephen Miller, 17, of Martin, and Deborah Jane Marcum, 16, of Hunter.

SUITS FILED

James G. Prater vs. Ruth S. Prater; Atchie May Spears vs. Kenis Spears; Eugene C. Rice vs. First City Auto Sales et al; Ina Marcum Lawson vs. Rondall Lawson; Donald Akers vs. (See Story No. 1, Page 4)

The last piece in the funding package for restoration of Martin's water system fell into place this week, when Malcolm Baldrige, secretary of the U.S. Department of Commerce, authorized \$500,000 in Economic Development Administration (EDA) monies for the project.

Over \$800,000 in Farmers Home Administration monies and \$100,000 in state funds have previously been committed to the project, which provides for the replacement of the city's water plant and distribution lines.

"We are very fortunate to get it and we couldn't have gotten it without (Congressman Carl D.) Perkins' help," Raymond Griffith, chairman of the city water and sewer commission, said of the federal funding this week. The EDA funds had appeared to be in jeopardy as a result of federal budget cuts earlier this year.

Work is also progressing on restoration of the city's sewage system, Griffith reported. The \$190,000 project calls for replacement of five lift stations and replacement of sewer lines ruptured by flooding.

Griffith said he hoped the sewage system would be operational by August 15.

Martin resident C. K. Dingus, who drew public attention to the sewage problem several years ago, this week expressed satisfaction with progress made on the sewage system repairs.

Greenberry Tackett Missing from Prison

Greenberry Tackett, who was serving a life term for murder, is missing from the state reformatory at LaGrange, prison officials announced this week.

It was reported here that as a reward for good conduct the prisoner was permitted to leave LaGrange last Friday to visit a sister on Mud Creek and did not return.

Tackett was convicted in the Floyd circuit court and sentenced to life imprisonment Jan. 28, 1975 for the slaying of Carlos (Dicky) Hall.

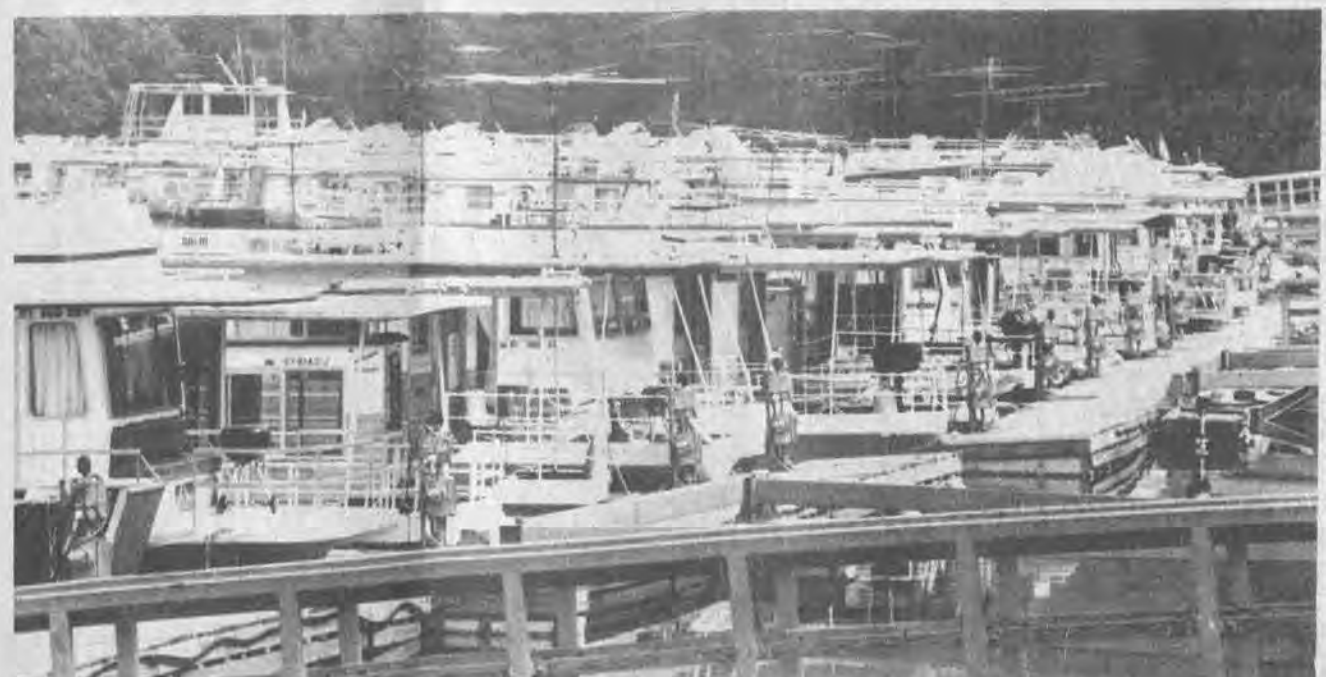

FLOATING SUBURBIA...The scores of big houseboats which line the docks at Jenny Wiley State Park, complete with t.v. antennas and barbeque grills, give the impression of a piece of suburbia set afloat.

U.S. Jury Indicts Hamilton On Justice Obstruction Count

case, the Hamiltons took out an insurance policy on the house June 9, 1979. Some time after midnight on August 16 that year, while the couple was out of the county, the house burned down. A \$179,000 insurance claim was filed.

The insurance company refused to honor the claim, however, alleging that the fire had been set deliberately and the extent of loss misrepresented, with the intention of defrauding the company. The Hamiltons then sued the company, this time claiming \$153,000 in damages.

The insurance company believed it had witnesses who would testify that they had seen Hamilton loading furniture from the house into a covered truck about a week before the fire. As preparations for the case continued, however, it became apparent that at least some of the defense witnesses would testify instead for Hamilton.

Sworn depositions in the case suggest that both parties attempted to secure the loyalty of the potential witnesses—identified as Green Hall and Mosie Adkins, of Galveston, and Orville Thompson, of Tram—by threats or bribes.

In April this year, the insurance company sought to have Hamilton declared in contempt of court for allegedly "threatening, terrifying and intimidating witnesses of the defendant," and to have the case against it dismissed.

Orville Thompson and his wife, Roseina, alleged in affidavits that Hamilton came to their home on April 7 this year, flourishing a revolver and threatening to kill Thompson. Hamilton denied he was armed but admitted the confrontation, claiming that Thompson had earlier assaulted Hamilton's son, in a dispute over wages Thompson said Hamilton owed him.

Judge Unthank refused to dismiss the suit but found "sufficient evidence of attempts to intimidate witnesses" to turn the matter over to the U.S. District Attorney for investigation. Last week's indictment and arrest grew out of that investigation.

Extension Service Notes

by FRANCES H. PITTS
County Extension Agent
for Home Economics

SAVE FROZEN FOOD DURING POWER FAILURE
Summer storms inevitably mean power failures. And a power blackout can wipe out your frozen food supply. To improve your chances of preserving food in such an emergency the University of Kentucky offers some guidelines.

When the freezer stops, keep the freezer door closed. Try to get an estimate of how long the power will be off so you can figure how long your food will stay frozen. The amount of food in the freezer as well as the type of food will determine how long it will stay frozen.

Food in a fully-loaded cabinet will stay frozen two days. Food in a cabinet half-loaded or less may not stay frozen more than one day. A freezer full of meat won't thaw as quickly as a freezer full of baked goods.

The freezer itself makes a difference, too. A well-insulated freezer keeps food frozen longer than one with little insulation; and the larger the freezer, the longer the food will stay frozen.

If it looks like the power won't be resumed before the food thaws, add dry ice to the freezer. Dry ice may be purchased at a local dairy or cold-storage warehouse.

Twenty-five pounds of dry ice should hold a half-full 10-cubic-foot cabinet below freezing for two to three days. If the freezer is full, food will stay frozen three to four days if you add dry ice after the freezer goes off. Use 50 pounds of dry ice for a 20-cubic-foot freezer.

Never touch dry ice with your bare hands. Wear heavy gloves when handling it.

To use dry ice, put heavy cardboard directly on the frozen food packages. Then place the dry ice on top of the cardboard. Insulate the outside of the freezer to help keep in the cold. Put crumpled newspaper over the cabinet, then cover with blankets. Just be sure the vents aren't covered, since ventilation will be needed when the power comes back on.

Meats that still contain ice crystals or have been kept at 40 degrees F or below for less than two days may be safely refrozen. Some quality may be lost, but the product will be wholesome. Throw away any food that has an unusual color or odor. Never refreeze ice cream.

Five Generations of Family



Five generations of the family of Mrs. Cynthia Stephens Fitzpatrick met recently at the home of Mr. and Mrs. Harmon Tussey on the Middle Creek Road. They are, from left above, Mrs. Fitzpatrick, Mrs. Rhoda Fitzpatrick Tussey, Mrs. Judy Tussey Grana, of Akron, O., Mrs. Teena Grana Conley holding daughter, Kelly Ann Conley, of Camp LeJeune, N. C.

Census Bureau To Take Work Survey Here

Local representatives of the Bureau of the Census will conduct a survey of employment in this area during the work week of July 20-24, 1981. Joseph Harris, acting director of the Bureau's Regional Office in Charlotte, announced today.

The survey is conducted for the U.S. Department of Labor in a scientifically designed sample of approximately 71,000 households throughout the United States. Employment and unemployment statistics based on results of this survey are used to provide a continuing measure of the economic health of the nation.

Information supplied by individuals participating in the survey is kept strictly confidential by law and the results are used only to compile statistical totals.

Patricia A. Walters, of East Point is the local interviewer who will visit households in this area.

Summer Classic Horse Show Set Here Sat.

The Prestonsburg Summer Classic Horse Show will be held Saturday at 7 p.m. at Archer Park here.

According to Janice Allen, show manager, 22 classes will be offered with money, trophies, and five ribbons awarded in each class.

Classes include: lead line, halter mares, halter geldings and stallions, western horsemanship, pole bending, juvenile pleasure, juvenile barrel racing, ladies' and mens' pleasure, adult barrel racing, style racking, rescue race, amateur walking specialty class, flag race, open western pleasure, racking flat-shod, amateur country pleasure, open pacing, juvenile style racking, speed racking, open pleasure, stake racking and stake walking.

For further information call (606) 874-9595, 874-9188, or 886-6663.

Times Want Ads Get Results!

OUR LADY OF THE WAY HOSPITAL

"WE CARE FOR YOU"

The Sisters, Medical Staff and Administration of **OUR LADY OF THE WAY HOSPITAL** wish to publicly acknowledge and thank the outstanding performance of its dedicated employees in caring for our patients.

This has been an especially busy year. Special efforts deserve special thanks.

Old US 80, Martin, Ky. 285-3251

PCC To Offer College Orientation Workshop

Prestonsburg Community College will be offering a non-credit course with the purpose of orienting 1981 high school graduates and adults to the methods of reading, studying, note-taking, test-taking, and writing skills necessary for academic success at PCC or any other college or university.

Topics to be covered in the course will include: "Doing Well in College," "Managing Your Time," "Taking and Studying Classroom Notes," "Reading and Studying Textbooks," "Training Your Memory," "Taking Objective and Essay Exams," "Writing Effective Papers," and "Writing a Summary."

The instructor for the course is Etta Cantrell who is in charge of developmental studies at the college. There will be no charge for this course.

BLANKENSHIP REUNION

A pig was roasted for the Blankenship family reunion at the old home place on Ned's Fork, at McDowell. 213 persons attended, including four generations of the family.

NOTICE OF INTENTION TO MINE

Pursuant to Application Number 036-5144.

1. In accordance with the provisions of KRS 350.055, notice is hereby given that: Elkhorn Drilling Co., Inc., Box 815, Elkhorn City, Kentucky 41522 intends to file an application for the surface disturbance mining of approximately 2.12 acres located east of Goodloe in Floyd County. The proposed operation is approximately 0.3 miles southeast of State Route 1210s junction with Johnson Fork Road and located south of Johnson Fork of Caney Creek, latitude 37° 36' 05", longitude 82° 50' 24". The surface of the area to be mined is owned by: Manis Ousley. A brief description of the kind of mining activity proposed is: Underground mining operation. The application will be filed at the Bureau of Surface Mining Reclamation and Enforcement, Prestonsburg Area Office, 431 South Lake Drive, Prestonsburg, Kentucky 41653.

Persons wishing to file written objections and/or request a formal administrative hearing in regard to the above described surface mine should notify the Department for Natural Resources and Environmental Protection within 30 days of the date of this notice. The written objection must have attached a copy of the newspaper clipping, and reference the above application number. Such objection or request must be in accordance with KRS 224.081 (2) and must be forwarded to the Director of Permits, Bureau of Surface Mining Reclamation and Enforcement, Capital Plaza Tower, Frankfort, Kentucky 40601.

F. S. VANHOOSE & COMPANY

Cash & Carry, Delivery At Slight Additional Cost

Open Daily 7:30-4:30 Saturday 7:30-Noon



We Reserve The Right To Limit Quantities No Dealers Please!

ROOFING
240 Lbs.
SHINGLES
\$25.50
All Colors

15 lb. Felt.....\$9.65

DOORS

6/0 Patio Door With Screen

\$177.50

Luan Interior 1/6 thru 3/0

Prehung Door

With Casing **\$38.85**

3/0 & 2/8 Self Storing

Storm Door

\$39.95

6 Panel Metalclad Door Unit

2/8 or 3/0

\$124.50

Everyday Low Prices

| LUMBER | 8' | 10' | 12' | 14' | 16' |
|--------------------|--------|------|------|------|------|
| 2x4 Const. K.D. | \$1.44 | 1.80 | 2.16 | 2.52 | 2.88 |
| 2x6 Const. K.D. | 2.16 | 2.70 | 3.24 | 3.78 | 4.32 |
| 2x8 Y.P.K.D.No. 2 | 2.99 | 3.73 | 4.48 | 5.23 | 5.97 |
| 2x10 Y.P.K.D.No. 2 | 4.27 | 5.33 | 6.40 | 7.47 | 8.53 |

1/2"

CD Plywood

\$7.35

2x4

Precut Studs

Const. **\$1.34**

3/8 Exterior, One Side Good

Plywood

\$9.75

5/8" Particle Board

\$5.69

MISC.

Hardboard Siding

7/16"x12"x16'

\$310 M

SHEATHING

1x10"

Sheathing

\$298 Per M

1/2"x4x12

Sheetrock

\$5.10

1/2"x4x8

Black Sheathing

\$2.98

Prestonsburg Location

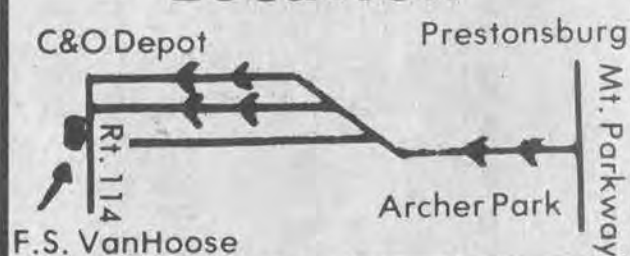

Andersen Windows

25% Off

BIG SAVINGS ON VANITIES & KITCHEN CABINETS

F. S. VanHoose & Company

Paintsville Location

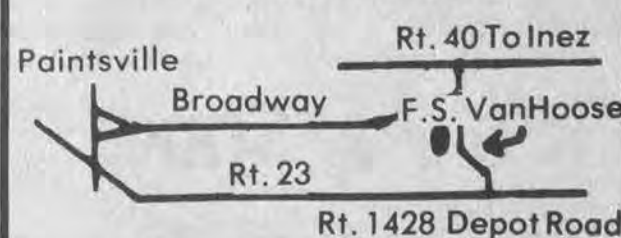

BRUNCY ENTERPRISES

INC.

Prestonsburg, Ky.

Builder and Developer of Unique Residential Communities

RESIDENTIAL LISTINGS:

CREEKSIDE COMMUNITY

A new residential community with a peaceful setting and all city conveniences

Three-bedroom ranch with 2 baths, completely built-in kitchen with GE appliances, utility area, eye-catching entry foyer, living room with fireplace and dining room. Covered back porch and garage attached. Exterior of brick and siding. Very appealing to the contemporary eye. UNDER CONSTRUCTION.

Three-bedroom home with 1½ baths, living room with fireplace, dining room, kitchen completely built-in with GE appliances. UNDER CONSTRUCTION.

Enchanting L-shaped home with authentic redwood siding complimented by its interesting roof lines. 4 bedrooms, 2½ baths, living room, dining room, family room with fireplace, completely built-in kitchen with GE appliances, utility room, 2-car garage. Located on extremely large corner lot. UNDER CONSTRUCTION.

Two-story 4-bedroom home, 2½ baths, living room with fireplace, dining room, family room, completely built-in kitchen with GE appliances, utility area, 2-car garage. Exterior of brick and poplar siding. UNDER CONSTRUCTION.

LEE-WAL MANOR

A unique residential community in exclusive Mays Branch—Now developing!

Two-story contemporary home with rustic styling. 3 bedrooms, 2 baths, living room with fireplace open to second story, dining area, family room, completely built-in kitchen with GE appliances, utility area, loft studio or 4th bedroom, 2 large decks with scenic view. UNDER CONSTRUCTION.

MIMOSA SQUARE

Exclusive New Section of Mays Branch

Bi-level Colonial adaptation having 3 bedrooms, 3 baths, living room, dining room, kitchen completely built-in with appliances and breakfast nook, family room with fireplace, utility room with work and storage areas, study or 4th bedroom, 2-car garage. Equipped with Nutone stereo intercom, central vacuum system and many extras. READY FOR IMMEDIATE OCCUPANCY!

Spacious building lot in presently developing Woodland Hills Subdivision on Middle Creek Road approximately 4 miles from downtown Prestonsburg.

Building Lots—Readily available! Various sizes—all with city water. Located 3 miles up Abbott Road in Creekside Community.

ALL BRUNCY HOMES QUALIFY FOR FLOYD COUNTY HOUSING BOND

MORTGAGE MONEY AT 8.8 PERCENT INTEREST RATE FOR QUALIFIED BUYERS

MAKE YOUR NEW LIVING PLACE A BRUNCY COMMUNITY

Bruce Spradlin
Owner 886-3405
Day or Night



BRUNCY ENTERPRISES
(INC.)
PRESTONSBURG, KY.

Pretty Baby Winner



Crystal Dawn, one-year-old daughter of Robert and Deborah Akers, in competition with 12 others, was named winner of the Pretty Baby division held July 4 at the Martin Elementary School.

She is the granddaughter of Wayne and Tootsie Akers, of Printer, and Delbert and Diane Robertson, of Fort Gay, W. Va.

Three Floyd Students On Eastern Dean's List

Three Floyd county students have been named to the Dean's List for the 1981 Spring semester at Eastern Kentucky University.

Dr. John D. Rowlett, vice president for academic affairs, said the list, totaling 977 students, includes 255 who made a perfect 4.0 academic standing. To attain the list, a student must make a scholastic average of 3.5 or better for 14 or more credit hours in a semester.

Floyd county honor students are: Gary B. Patton, Langley graduate student; Judy M. Layne, Ivel senior, and Paula H. Roahrig, Allen senior.

A Japanese legend says eels are dragons in disguise.

Arrests Listed

There follows a listing of those booked at the county jail during the past week, charges against them, and arresting officers:

Mickey Parker, 23, drunk driving (DUI), no operator's license, by Prestonsburg policemen D. Caudill and D. Campbell; Bily Anderson, 27, theft, by State Det. D. Weedman; Bill Tom Shepherd, terroristic threatening, by State Trooper J. Sizemore; David Damron, 25, DUI, by Prestonsburg policemen D. Caudill and D. Conley; Frank D. Reffitt, 30, driving on revoked license, by Park Ranger J. Harman; Paul D. Kilburn, 21, assault, by State Troopers T. D. Hall and W. Scott; Shirley Hamilton, 30, DUI, no insurance, by Prestonsburg policeman D. Caudill; Terry Rowe, 21, DUI, extreme reckless driving, attempt to elude police, improper passing, no license in possession, speeding up while being passed, by Allen policemen R. Crum and V. Conn; Jimmy Brown, 21, public intoxication, terroristic threatening, resisting arrest, by Allen policemen Crum and Conn.

Jimmy Harvey, 18, DUI, possession of narcotics, by Prestonsburg policemen D. Caudill and R. Ferrell and Deputy Sheriff O. L. Hunt; Robert Dolt and Harold Bolen, assault, by deputy jailer; Charlie Prater, 57, burglary, disorderly conduct, by Deputy Sheriffs R. Lewis and O. Leslie; Brenda Adams, 25, shoplifting, by Prestonsburg policeman W. Lafferty; Ricky Howell, 22, reckless driving, by Deputy Sheriffs R. Lewis and O. Leslie; Sam Horn, 19, DUI, by Prestonsburg policeman R. Ferrell; Viola R. Hall, 44, DUI, by State Trooper T. D. Hall; Burt Jr. Hall, 30, criminal mischief, by Wheelwright policeman D. Bryant and Deputy Sheriff A. Adams; Sterling Tackett, 35, drunk while operating boat, by Park Ranger R. Holbrook; Ronnie Chaney, 21, criminal mischief, disorderly conduct, by Park Ranger R. Holbrook; Larry Calhoun, 27, DUI, reckless driving, by Prestonsburg policeman D. Conley.

HERE FOR HOLIDAY

Mrs. Thelma Ousley, of the Middle Creek Road, had her children as guests over the recent holiday. Visiting her were Mr. and Mrs. Gary Harman and Mr. and Mrs. Curtis Ousley, from Arizona; Mr. and Mrs. Paul Ousley, of Morehead; Mr. and Mrs. Willie Ousley and Mr. and Mrs. Edward Ousley, all of Prestonsburg; Mrs. Cassie Shepherd, of Langley, and Mrs. Lilly Deturck, of Peru, Indiana. While here they also visited their grandmother, Mrs. Sara Hale, and aunt, Mrs. Burnis Hicks, and Mr. Hicks, all of Martin.

HERE FOR HOLIDAY

Rob Herrick, of Louisville, spent the July 4 weekend here with his parents, Mr. and Mrs. Calvin Herrick.

ATTENTION VIDEO RECORDER OWNERS

NOW TAKING MEMBERSHIP APPLICATIONS FOR THE NEW
C&C VIDEO REPLAY TAPE CLUB
PHONE 285-9589 MARTIN, KY.

- TOP MOVIES • OLD CLASSICS • CLASSICAL WESTERNS
- FAMILY TAPES • CLEANING KITS • TAPE HEAD CLEANERS
- DUST PROOF TAPE COVERS

OWNED AND OPERATED BY CHARLES AND CASSIE JUSTICE NEXT TO CITY HALL, BEHIND '76 STATION.

75¢ OFF

BREADS NO PRESERVATIVES

A Little of the Farm on Your Table

15¢ off ON ANY LOAF OF HEARTH FARMS BREAD **15¢**

GROCER: We will pay you 15¢ plus 7¢ handling charge for each of these coupons redeemed in accordance with the terms of this offer. Coupon void if presented by outside agency or where prohibited, taxed or restricted by law. Customer must pay sales tax. Cash redemption value 1/20 of one cent. Invoices proving purchase of sufficient stock to cover coupons submitted must be shown upon request; failure to do so may at our option void all coupons for which no proof of products purchase is shown. Offer expires December 31, 1981. Limit one coupon per purchase. Mail coupon to Purity Baking Co., P.O. Box 1032, Clinton, Iowa 52734.

15¢ STORE COUPON FC-1 15¢

15¢ off ON ANY LOAF OF HEARTH FARMS BREAD **15¢**

GROCER: We will pay you 15¢ plus 7¢ handling charge for each of these coupons redeemed in accordance with the terms of this offer. Coupon void if presented by outside agency or where prohibited, taxed or restricted by law. Customer must pay sales tax. Cash redemption value 1/20 of one cent. Invoices proving purchase of sufficient stock to cover coupons submitted must be shown upon request; failure to do so may at our option void all coupons for which no proof of products purchase is shown. Offer expires December 31, 1981. Limit one coupon per purchase. Mail coupon to Purity Baking Co., P.O. Box 1032, Clinton, Iowa 52734.

15¢ STORE COUPON FC-1 15¢

15¢ off ON ANY LOAF OF HEARTH FARMS BREAD **15¢**

GROCER: We will pay you 15¢ plus 7¢ handling charge for each of these coupons redeemed in accordance with the terms of this offer. Coupon void if presented by outside agency or where prohibited, taxed or restricted by law. Customer must pay sales tax. Cash redemption value 1/20 of one cent. Invoices proving purchase of sufficient stock to cover coupons submitted must be shown upon request; failure to do so may at our option void all coupons for which no proof of products purchase is shown. Offer expires December 31, 1981. Limit one coupon per purchase. Mail coupon to Purity Baking Co., P.O. Box 1032, Clinton, Iowa 52734.

15¢ STORE COUPON FC-1 15¢

15¢ off ON ANY LOAF OF HEARTH FARMS BREAD **15¢**

GROCER: We will pay you 15¢ plus 7¢ handling charge for each of these coupons redeemed in accordance with the terms of this offer. Coupon void if presented by outside agency or where prohibited, taxed or restricted by law. Customer must pay sales tax. Cash redemption value 1/20 of one cent. Invoices proving purchase of sufficient stock to cover coupons submitted must be shown upon request; failure to do so may at our option void all coupons for which no proof of products purchase is shown. Offer expires December 31, 1981. Limit one coupon per purchase. Mail coupon to Purity Baking Co., P.O. Box 1032, Clinton, Iowa 52734.

15¢ STORE COUPON FC-1 15¢

15¢ off ON ANY LOAF OF HEARTH FARMS BREAD **15¢**

GROCER: We will pay you 15¢ plus 7¢ handling charge for each of these coupons redeemed in accordance with the terms of this offer. Coupon void if presented by outside agency or where prohibited, taxed or restricted by law. Customer must pay sales tax. Cash redemption value 1/20 of one cent. Invoices proving purchase of sufficient stock to cover coupons submitted must be shown upon request; failure to do so may at our option void all coupons for which no proof of products purchase is shown. Offer expires December 31, 1981. Limit one coupon per purchase. Mail coupon to Purity Baking Co., P.O. Box 1032, Clinton, Iowa 52734.

15¢ STORE COUPON FC-1 15¢

Sale. Save 25% to 50%...

...on a big selection of men's, women's and children's styles. Here's just a sample...

Terry top casuals for women and children

\$5.50

Reg. \$6.97 to \$8.97

Pom-pom socks. Reg. 99¢... 70¢ pr.



Women's canvas handbag. Reg. \$6.97... **\$5**

Pic 'n Pay Shoes

U.S. 23 North Near Sears Prestonsburg

Sale prices good thru Sunday. MasterCard or Visa. Open evenings and Sunday 1-6 pm.

The Floyd County Times

Published Every Wednesday by

Prestonsburg Publishing Company

NORMAN ALLEN Editor

Subscription Rates Per Year:
In Floyd County, \$8.00
Elsewhere in Kentucky, \$10.00
Outside Kentucky, \$12.50

Entered as second class matter June 18, 1927, at the postoffice at Prestonsburg, Kentucky, under the act of March 3, 1879.

--- 1 ---

(Continued from Page One)

Elsie Katherine Akers; Charles Edgile Wright vs. Margaret Thompson Wright; Brenda Sue Greer Bentley vs. Jerry E. Bentley; Richard A. Cox vs. Frank D. Marshall et al; Robert Cleary vs. Arnold Hamilton et al; Jackie Ellis Bailey vs. Patricia Lynn Hale Bailey; Marina Sharon Turner vs. Larry Michael Turner; James Steffey et al vs. Ky.-W. Va. Gas Co.; Linda Alice Wright vs. Wayne Wright; Mary Paston vs. Sherman Ray Paston; Donald Sexton et al vs. Unknown heirs of Alvin Patrick et al; Elizabeth Patton vs. Van D. Patton, Jr.; Patricia Little vs. Alvin Dale Little; Woodrow W. Burchett and Robert R. Allen II vs. General Accident Fire and Life Assurance Corp. et al; Billie Jean Johnson vs. Henry Johnson, Jr.; Bogalaine C. Carroll vs. Loyal T. Carroll; Joe Wallen vs. Donald L. Pike.

--- 3 ---

(Continued from Page One)

Indeed it was a dangerous world that we lived in, back when Dog Days were at their doggonest. But, for all that, they were free of one of the perils of the modern version with all this air pollution that makes breathing more dangerous even than a surreptitious visit to the old swimmin' hole.

BIRD WATCH

The summer tanager that I feared had departed the premises is still with us and is as voluble as ever. I've searched for a word to describe the sound this less gifted songster makes and was at a loss till a member of the family suggested it was twitterpated. In the Morse code the sound would consist of three dots and a dash.

Our feathered friends, apparently hungry and on the prowl for provender, aren't so friendly these days, sometimes act as onery as humans. The other day, this sparrow and a cardinal were squared off like two roosters, beneath our feeder. Result was, the smaller sparrow took flight. But almost simultaneously a starling that was larger than the cardinal swooped in, and the redbird took wing. Would you say all this teaches the survival of the (oops!) fittest?

BELIEVE IT OR NOT...

After I had maintained I was too young to share honors with those at our church who are 80 years old or older, Jenny Bond tells me an anecdote which leaves me wondering if I was believed.

This brat, it seems, asked his grandmother if she was in the ark with Noah, and she in high dudgeon informed him that no, she was not. Whereupon the brash youngster innocently inquired, "Then what kept you from drowning?"

THE SURVIVOR

Those idealists who dreamed that the election of county school superintendents by the board system rather than by direct vote would take the office out of politics are going to have rough sledding convincing Knott county residents. The people there have changed the makeup of their school boards twice in the last two years, and within little more than a year have seen the office vacated, filled and vacated and filled again four times.

Party names and symbols can be abolished rather handily, but politics still survives.

THE OLD TRAIL

Speaking of Dog Days, which we perhaps shouldn't, there's the yarn about the hound-dog that was middleman in a trade. He was taken to the woods for a tryout after his owner had told the would-be buyer that the dog has "a mighty cold nose." (Now, any healthy dog has a cold nose, but he referred to the hound's propensity for cold trails.)

Sure enough, Old Plute hit a cold trail, right off. Circling, backtracked, then straightened out for the top of the ridge, the two men hustling along behind. The hound leaped high in the air, came down on all four feet, and raced to the foot of a tall oak where he began giving tongue in earnest.

Glancing upward, the two men espied hanging in the crotch between trunk and limb a "coon which appeared to have departed this life some weeks earlier.

"Sure got a cold nose," the probable buyer admitted. "But tell me, will you, why did he jump so high, back there?" "Oh," said the owner, "used to be a fence there."

To Wed July 18

The wedding of Miss Gloria Newsome and Mr. John C. Hall, Jr., will be solemnized at 1 p.m. Saturday, July 18, at the Methodist Church in Martin.

The gracious custom of an open church wedding will be observed, and a reception will be held at the home of Mr. and Mrs. John C. Hall following the ceremony.

--- 2 ---

(Continued from Page One)

Representatives of the Church Housing Authority, which operates the newly-constructed Cliffside housing project at Cliff, will take steps to curb incidents there which have sorely exercised the city police department in recent months, the council was told.

The housing authority pledge resulted from a recent meeting at which Police Chief Keith Lawson outlined the extent of the problem. Incidents of drug use, rowdiness, theft, and assault at the housing facility have sometimes resulted in five or six calls on the city police department in a single night, he said at a recent council meeting.

The question of whether Prestonsburg will annex May Branch will be on the November ballot, City Manager David Evans told the council, since a majority of residents and landowners there have requested it. To block the annexation proposal, 75 percent of the registered voters in that section—reckoned to total about 30—would have to vote against it.

Property within the city will be taxed this year at a rate of 30 cents per \$100 assessed valuation—the same rate as last year—according to a council decision. City property taxes last year yielded \$188,000.

Bill Harvey Howard, superintendent of the Prestonsburg Utilities System, was authorized to negotiate with the Parkway Water Association board of directors to purchase that system, which serves about 160 customers on the Mountain parkway between the Clark school and the mouth of Rough and Tough.

If the deal goes through, it will represent the third purchase of smaller systems by the city system in recent months. The city utilities system previously absorbed the Bull Creek-Water Gap and the Abbott-Little Paint systems.

City Attorney Paul Burchett was authorized by the council to take the necessary steps, including the filing of a lawsuit, to resolve a dispute over land needed as a site for the city's proposed new water storage tank. The council was told that Dick Spurlock had agreed to sell the property, on a hill overlooking the city, but now claims that property needed to provide access to the lot was not included in the original deal.

United Federal Savings and Loan Association will be offered about 700 square feet on the southern end of the municipal parking lot for \$6400, the council decided. The savings and loan association is seeking the property to enable expansion of its existing facility.

--- 5 ---

(Continued from Page One)

a written agreement the company asked the Carrolls to sign.

According to the proposal, Mac Mining would pay the couple a five-cents-a-ton royalty, would pay for damages suffered by "the inhabitable dwelling," and would relocate them in rental property "if the inhabitable dwelling is declared to be in imminent danger" as a result of the mining operation.

In return, the Carrolls would withdraw their objection to the mining permit and would waive their right to sue for damages caused by the operation. They refused to sign.

Some 15 persons attended the Frankfort hearing to voice their complaints, 12 of them surviving a challenge by the mining company attorney, who disputed their right to be heard on the issue.

While a decision on the 270-acre permit is still pending, the mining company last week voluntarily withdrew 29.3 acres—at the head of Mink Branch—from the proposed mining area. Emil and Juanita Carroll will not have to live with a hollow fill and silt pond poised above them.

The Carrolls and Newsomes were represented in the case by David Rubinstein and Stephen Sanders, attorneys with the Appalachian Research and Defense Fund.

VISITS MOTHER

Chief Petty Officer (Ret.) Donald Conley, of Chantilly, Va., has been here for a visit with his mother, Mrs. Grace Conley, of the Abbott road. While here, he and Mrs. Conley went to Ada, Ohio, where they were guests of another of her sons, Ben Conley, Mrs. Conley, and sons, Mike and Larry, and their families: her sister, Mrs. Virginia Music, and family, and her brother and sister-in-law, Mr. and Mrs. Albert Harmon, and family. Mrs. Conley, her son Ben Conley, Ben's son Mike, and Mike's new son Christopher Michael, made four generations of the family of Mrs. Conley and her late husband, Otis Conley, who were together during that time. En route home, she and her son Donald Conley were the breakfast guests of their cousin, Mrs. Hobart Davis, and Mr. Davis in Waverly, Ohio.

Our Yesterdays

(Items taken from The Floyd County Times, 10, 20, 30 and 40 years ago)

Ten Years Ago

(July 15, 1971)

A temporary restraining order to limit picketing at the Reynolds Body Company plant at Allen was granted Friday...The release of \$150,000 last week by the Office of Management and Budget, Washington, D. C., the U. S. Corps of Engineers for the Martin stream and flood control project means that work will start there soon, it was said here Saturday...All South Central Bell Telephone Company union workers in Kentucky will be off the job at 6 a.m. Wednesday if the strike affecting half the nation's telephone employees materializes as expected...The Big Sandy Valley Crusade for Christ with Dr. Ford R. Philpot, evangelist, will begin Sunday night at 7:30 at the Prestonsburg high school football stadium...The board of directors of the Floyd County Comprehensive Health Services Program took action Saturday which keeps alive the hope that the pilot health program here may not be the first of its kind in the United States to be terminated...Mr. and Mrs. Hern D. Burke, of Prestonsburg, announce the engagement and forthcoming marriage of their daughter, Della Lou, to Mr. Michael L. Ormerod, son of Mr. and Mrs. Charles V. Ormerod, Jr., of Prestonsburg...New postmasters in Floyd county are Mrs. Janet M. Stambaugh at Auxier and Bennie J. Slone at East McDowell...Coffee was advertised, 2-lb. can, \$1.38, margarine at 16c per pound, and chuck roast, 54c per pound...Born to Captain and Mrs. James Wright, a daughter, Angela Susan, in Columbia, S.C. Mrs. Wright is the daughter of Mrs. Carl N. Woods, and the late Mr. Woods...There died: M. L. (Mashell) King, 72, at his home at Kite, Wednesday; Mrs. Cora Hall, 76, of Wayland, last Tuesday at a Martin hospital; Mrs. Dolly Belle Newsome, 30, of Blue River, in a Fort Wayne, Ind. hospital, last Wednesday; Mrs. Rhoda E. Halbert, 65, of Printer, last Wednesday in a Martin hospital; Darrell Wayne Hinty, 41, of Albion, Mich., formerly of this county, last Wednesday in a Columbus, O. hospital; Mrs. Sally Tuttle, 92, last Monday at her home at McDowell; Linzie Griffey, 79, of East Point, last Tuesday at a Paintsville hospital; Mrs. Martha L. Cross, 71, of Teaberry, Saturday at Pikeville Methodist Hospital; Mrs. Georgia D. Taylor, 74, last Wednesday at her home at Ivel; Mrs. Garnet V. Gibson, 58, of Prestonsburg, last Thursday at Prestonsburg General Hospital; Marvin Marshall, 79, Sunday in Jeffersonville, Ind.; H. M. Wilkinson, Jr., 55, of Wheelwright, Saturday while visiting here.

Twenty Years Ago

(July 13, 1961)

A. E. Hayes, president of the Hayes Metal Products, Inc., Hi Hat, announced this week that his company has been awarded a contract to design, fabricate and erect what is believed to be the world's largest outdoor movie screen for the Southland 68 Drive-In in Lexington...The fiscal court will be in session three days this week, and two of those days will be devoted to a study of the "old debt" situation and to plans to retire that debt...A group of Kentucky business and professional leaders, including B. F. Reed, Drift coal operator, flew to Berlin last Friday for a two-day tour of the city...Dr. Russell L. Hall, of the Floyd County Health Department, this week warned residents against the danger of waiting on the new oral vaccine before receiving immunization against polio...Paintsville youth, Kenneth Kestner, was drowned Tuesday afternoon, and his two companions, his brother, Robert, 12, and Tommy Murray, 15, owe their lives to Mrs. Sidney Garland, who pulled them from the water after hearing their cries for help...Buford Crager, son of Mr. and Mrs. Woodrow Crager, of Cliff, was graduated from Morehead State College recently...Donald D. Baldrige, son of Mr. and Mrs. Kermit Baldrige, Prestonsburg, will serve as reporter of the Student Council at Morehead State College for 1961-62...There died: Mrs. Hattie Hicks, 60, of Wayland, Monday at the McDowell hospital; Mrs. Lannie Keen Manns, 78, of Topmost, Saturday at a Hazard hospital; Robert Potter, 81, of West Prestonsburg, Sunday at a Paintsville hospital; Will Collins, 63, of Printer, Sunday at the Prestonsburg General Hospital; Lowey G. Frazier, 59, Price postmaster, last Thursday at his home; David Lee Johnson, 4, of Weeksbury, at the McDowell hospital.

Thirty Years Ago

(July 12, 1951)

Deputy Sheriff Frank Parsons reported here this week that he captured a 75-gallon moonshine still on the hillside, approximately 200 feet off the grounds of the Wheelwright Golf Club, last Saturday...The Big Sandy Valley Association is not dead, for all its past defeats in its battle for river canalization, rather, it is belligerently alive and ready for a new fight...Fishing prospects definitely are on the bright side at Dewey Lake for the next few years, anyway, reported William A. Tompkins, chief biologist, Kentucky Division of Game & Fish, to E. R. Burke, Prestonsburg, Seventh district supervisor, following a recent study of the fisheries picture at the reservoir...Plans for a joint study of the Breaks of the Sandy area by the state of Kentucky and Virginia and the National Park Service are being completed, Henry Ward, Kentucky commissioner of conservation, announced recently...Conley's Cafe on the top of Abbott Mountain this week was advertising a plate lunch with drink for 70 cents. "Good coffee" was five cents a cup...Married: Miss Doris Anne Clark, and Mr. Jesse Lee Hyde, June 29 at the home of the bride's parents on Third Avenue and Mayo Trail...There died: Mrs. Ada Jones, 23, Tuesday at her home at Beaver; Joe D. Miller, 67, July 9 at his home on the Big Branch of Abbott Creek; Mrs. Alma Pitts, 72, of Wheelwright, July 3; Arthur Tackett, 36, of Drift, Sunday in an auto wreck on Left Beaver Creek; Mrs. Vada Stephens McKinney, 26, of Osborne, July 6 at Lexington; Pvt. Ellis Hamilton, 21, of Teaberry, last Thursday in an auto crash near Lawrenceburg.

Forty Years Ago

(July 10, 1941)

On the Floyd county crime front this week a woman was shot, another was stabbed, two men were cut and four were jailed here on robbery charges...Floyd county's 1941 crop of candidates for office drew Tuesday for positions on the August primary ballot...Prestonsburg's \$114,000 indebtedness, some of which dates back to the beginning of the century, was in process of amortization this week as the City Council voted the issuance of \$78,000 worth of funding bonds which, judgment creditors have agreed, will suffice to wipe out the entire debt...Following the heavy rains of the last week the Floyd County Health Department warned residents of the county against the threat of typhoid...A one-man reign of terror ended, at least temporarily, Saturday afternoon in a gun battle with officers on Abbott mountain, near here, after which an ex-convict fled into hiding, sheriff's deputies said...There died: Mrs. Rosie Estep, 41, Wednesday at the Beaver Valley hospital; Mrs. Ira Conn, 84, Monday at Sloan; Mrs. Minnie Howard Salisbury, 35, of Langley, July 3 at the Stumbo hospital.

Abbott Development Club Slates Meet Thursday

Abbott Creek residents are urged to attend the meeting tomorrow (Thursday) of the Abbott Creek Community Development Club. The club meets in the Community Center Building of Bonanza across the road from the school building. The agenda includes the election of officers and the appearances of Gerald Derossett, Democratic nominee for magistrate District No. 1, and Dick Leslie, Floyd County Planner. Roads, playgrounds, sewage system, T.V. cable extension, fire hydrant installation and boy and girl scout troops are current projects. Abbott Creek was the winner of the second place award in the Farm Community category at the 19th Annual Awards Banquet of the Northeast Kentucky Rural Community Development Association held July 11 at Ashland Community College where Abbott Creek competed with clubs from 12 Eastern Kentucky counties.

Public Defender's Office Closes Here

The public defender's office in this county is closing today (Wednesday), Public Defender Rick Burmeister announced this week. The two attorneys who have staffed the office have been transferred to Pikeville, he said. Floyd and Pike clients will still be served out of the Pikeville office, but clients in Knott, Lawrence, Johnson, Martin and Magoffin counties will be "in a bind," he said. Termination of the public advocacy program serving this area had been expected in September, owing to a decision by Congress last year to discontinuing funding for it. The earlier closing of the office here was forced by economies in the state Office for Public Advocacy, Burmeister said.

Times Want Ads Get Results!

J.P. Doodles

by Barry McWilliams

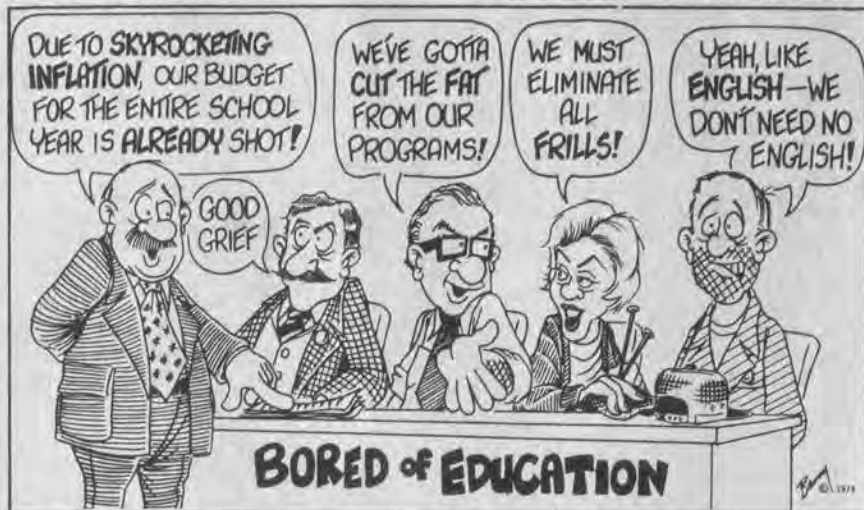

--- 4 ---

(Continued from Page One)

Music to reopen a drain which Music is said to have stopped up about six weeks ago. The blockage is causing water to pool on the ballpark and adjacent streets on Auxier's upper end and has been declared a hazard by the county health department, Hager said.

Over the objection of Magistrate Wilcox—who claimed the issue was a private dispute that the magistrates should not become involved in—the court voted to authorize County Attorney Arnold Turner, Jr. to ask Music to reopen the drain.

An open cesspool and drain on the perimeter of the Jeff Wells subdivision were also the subjects of complaints by Auxier residents, who said the cesspool is a hazard for children and the stagnant drainwater a breeding ground for mosquitoes.

The cesspool and drain were installed by Col. Thomas Montgomery, developer of the subdivision, in 1974, and have long been a source of complaint by area residents. Their request that the court ask the owner to make the area safe was turned down, however, Magistrate Wilcox arguing that the present ownership of the installation is in doubt.

Residents of the Dinwood section on Martin's upper end again pressed their complaint that the 10-ton weight limit on the road serving that section is being violated by coal trucks and that signs warning of the weight limit have been removed.

The dispute stems from construction of a coal tipple in the area by Dinco Coal Sales, of Paintsville, in 1979. Erection of the tipple was almost complete when the coal company was given a final construction permit, on August 21 that year. The company was fined \$500 by the state Department for Natural Resources and Environmental Protection (DNREP) a week prior to that date, for constructing the tipple without a permit.

The firm's application for an operating permit, several months later, was opposed by local residents who charged that, in granting Dinco a permit to build the tipple, DNREP failed to take into account the residential character of the area or the effects of the tipple operation on the health of area residents, as required by law. The operating permit was never granted, an attorney for the residents said this week.

In response to complaints by residents earlier this year that the tipple was being operated illegally, the fiscal court placed the 10-ton weight limit on the road serving the facility. Regarding complaints that coal trucks are violating the limit, Magistrate Caudill observed that "they are telling us to go to hell."

Judge-Executive Wells told the Dinwood delegation the weight-limit signs would be replaced and that the court would take steps to see that the law was enforced.

Tel-Com, Inc. was authorized by the court to make application to the Kentucky Industrial Development Authority for \$6 million in industrial revenue bonds to expand the company's cable television system in Floyd, Pike and Breathitt counties. Tel-Com's application will next be considered by the state Industrial Revenue Bond Oversight Committee.

Similar approval was given by the court to an application proposed by Bob Thacker, president of TV Service, Inc., of Hindman, for \$2,690,000 in bonds to expand his television system in Floyd, Knott and Letcher counties. Magistrate Wilcox abstained from voting in both instances, claiming ignorance of the proposed projects.

Named as officers of the Floyd County Solid Waste, Inc. board of directors were John Allen, president; Ed Caudill, vice-president; Teresa Fitzpatrick, secretary-treasurer, and Bob McAninch, chairman and consultant to the board. The appointments were made on the recommendation of Judge Wells. Magistrate Kenneth Roberts abstained, characterizing the appointments as "a package deal being shoved down my throat."

Brandeis Machinery, Inc. was the successful bidder on a grader, to cost \$58,142 with trade-in. Music-Carter Hughes successfully bid on two two-ton trucks, to cost \$37,558. Contracts were awarded to the lowest bidder in each instance.

Betsy Layne Band Camp To Begin July 27

All band members from the John M. Stumbo, Prater, Harold, and Betsy Layne schools are expected to report at 8:30 a.m., Monday, July 27, at the Betsy Layne High School for band camp. The camp will be held from 8:30 a.m. to 3 p.m. each day under direction of Billie Jean Osborne.

LETTERS To the Editor

The views expressed here are those of the writers, and not necessarily those of this newspaper. No unsigned contributions will be published.

Searching For Mother

For three years I have been searching for my mother and any of her brothers or sisters. My mother was born in Majestic, Kentucky on May 31, 1932 and was named Lillian Rowe. Her father's name is Fred Rowe, who would have been 27 years old the year she was born. Her mother's maiden name is Ellie Moore.

Fred Rowe was killed at the Blue Moon Hotel in Pike county some time between 1931 and 1933. This information I received from a surviving relative who lives in Prestonsburg, Kentucky. Unfortunately the Rev. and his family never heard or saw from Ellie or her children since then.

Ellie Moore was from Floyd county and would have been 23 years old when my mother was born. My mother, according to her birth certificate, had four brothers or sisters.

I was born in Dayton, Ohio at Miami Valley Hospital on August 29, 1954. My name is Paula Elizabeth Callahan Rowe and have a twin brother, Paul Edward Callahan Rowe. Our mother is Lillian Rowe, whom I am sincerely looking for.

If anyone should know any information about Lillian Rowe or her brothers or sisters or about Ellie Moore, please contact me immediately by calling me, collect, at (602) 864-1944 or by writing to Paula Rose, 2243 W. Wagon Wheel Dr., Phoenix, Arizona 85021.

We Drew the Letters

While I was a patient at VA Hospital in Huntington I wrote several Tri-State newspapers, wanting to hear from readers, and I received more mail from readers of The Floyd County Times than all the other papers combined.

That was April 27 to May 8. Now I want to thank all those nice people, some who now live in Florida, Connecticut, Virginia and different states who receive your paper. There will always be a warm place in my heart for them.

I will be back in the hospital for an esophagus operation next week. I would love to hear from them again. Godspeed to all of them. My address at the hospital will be Calvin Jude, Veterans Hospital, Huntington, W. Va. 25701.

CALVIN JUDE
Williams Mtn., W. Va.

Correction

The name of the late Mrs. Floyd Blackburn (Octavia) was unintentionally omitted from the list of the second union of Angeline Lowe Scott and Wallace Taylor.

Aunt Octavia was one of the ten of this union and very dear to all our hearts.

Children of Octavia and Floyd Blackburn include Lester Blackburn, (deceased), Mrs. Cecil (Brook) Taylor, Elster Blackburn, Keither Blackburn, and James Wallace (Jimmy) Blackburn.

ANGELINE S. GEORGE
Betsy Layne, Ky.

Seeks Information

Aloha, and help! help! To complete my Martin family genealogy, I must have the names of the parents of Gallatin (Gap) Martin, born ca. 1800 in Kentucky, possibly Floyd county. Gap Martin died 17 September, 1882, in Benton Co., Arkansas. His wife, Christiner Stricker, was born 25th July, 1913, in N.C.; died 3rd March, 1887. Who were her parents?

They were married ca. 1830 and migrated to Crawford county, Arkansas. All their children were born there. The oldest, Abner Martin, was born 21st August, 1836. He served and fought in the Civil War.

Some years later they moved to Benton county, Arkansas, and are all buried there in Fairmount and Martin cemeteries.

Would appreciate any and all help on this family lineage.

KAY CLAUSEN
73-1161 Mahilani Dr.
Kailua-Kona HI 96740

Road Work Praised

We would like to say a special thanks to Ed Caudill, Cleveland Tackett, Ray Moore, Ronnie Mullins, Clyde Burchett, Price Hall, and Avery Hamilton, for a job well done on the roads.

THE BLANKENSHIPS
McDowell

Doing-It Yourself

Low Cost Playground

Your imagination is the limit when planning and constructing safe and inexpensive attractions for your homemade neighborhood or school playground. A net made of old tires chained together, inclined and horizontal beams, a tunnel, ladders, and fireman's poles are just a few of the variety of unusual and original ideas for healthy, stimulating play.

Our school playground was built by 80 parents and a Boy Scout troop with help and materials donated by Bell Telephone. A student architect who designed the play area wanted the children to participate, so he had them draw pictures of what they wanted in the playground. The result of this collective effort was a large play area which cost under \$3,000—particularly attractive for taxpayers trying to keep down the soaring cost of education.

What's It Made Of?

The primary substance is wood. To locate telephone poles, call the community relations department at the telephone company. They often store removed poles before hauling them away. The poles are not only free, but they are chemically treated against rot, thus enhancing their sturdiness.

Holes for the poles can be dug with a post hole digger. Poles should be placed about 30" into the ground. Rocks can be poured into the bottom of the holes to keep water away from the ends of the poles. The poles can then be set with dirt or concrete.

The favorite attraction, a vertical or horizontal tire net can be made by drilling one and one-fourth inch holes spaced 90 degrees apart in each tire. The tires are then connected with heavy, rust-proof chains. Tire dealers normally have junk tires available upon request, but you can also find them at the dump.

Woodchips are attractive as a ground covering and also help eliminate muddy spots common to playgrounds.

Floor Them

When you get right down to it, cutting and laying your own cushion-backed carpeting or vinyl flooring can be as easy as putting up wall paper. You can get really professional-looking results with the new flooring materials being sold today.

Tools:

You will need a carpenter's square, metal straightedge, tape measure pry bar, double-faced tape or liquid adhesive, hammer, sturdy household scissors, and a push broom.

Preparation:

Measure your room. Walls are seldom absolutely straight or even, so measure each separately. If your room is over 15 feet wide, you will probably have to seam two pieces of covering to complete the job. If so, make sure that the pile is sweeping in the same direction on both pieces of carpeting.

Start with a clean floor. This is particularly important for laying vinyl flooring. If the floor is damaged, fill cracks with a non-shrinking patching compound, making sure the surface is level. Badly damaged floors should be covered with a hardboard subfloor.

Unroll the covering with the display side up. If you're lucky and have two adjoining walls that are straight, you can butt the flooring against these and have only two sides to trim. If not, butt the top edge against the straightest wall. Once laid, extra material of the covering should "lap up" along the other three walls. Cut downward at the lapped corners and keep trimming the material until the covering fits snugly into the corner. Next, trim along the edges. If you're covering with molding (for the vinyl), you can leave a maximum gap of one-eighth inch less than the thickness of the molding.

Adhesion and Seams:

This is the sticky part. You can use either double-faced tape or a liquid adhesive recommended by a dealer for vinyl coverings. Roll back the covering and apply the adhesive around the floor's edges about two inches from the walls and in bands about one foot apart. Use a broom to press out air holes as you roll the vinyl back out and onto the adhesive. If you need to seam on another piece, use the same process but check first with your dealer for specific instructions which will make your seams look professional.

VELOCITY MARKET



PRIDE OF SUGAR CREEK BACON
1-Lb. Pkg. **\$1.39**

4 LOCATIONS!

- PIKEVILLE • ZEBULON
- BETSY LAYNE • ELKHORN CITY

OPEN 7 DAYS A WEEK
8 A.M. TO 11 P.M.

• PRICES EFFECTIVE WED., JULY 15 THRU SUN., JULY 19.

• WE RESERVE THE RIGHT TO LIMIT QUANTITIES.

• WE ARE NOT RESPONSIBLE FOR PRINTER'S ERRORS.



FRESH CHICKEN BREASTS
\$1.19
Lb.

SELECT CENTER-CUT PORK CHOPS
\$1.59
Lb.

EXTRA LEAN GROUND BEEF **\$1.39** Lb.

OSCAR MAYER REGULAR BOLOGNA **\$1.39** 12-Oz. Pkg.

SELECT END CUT PORK CHOPS **\$1.19** Lb.

BONELESS CHUCK ROAST **\$1.69** Lb.

ARMOUR STAR TURKEY FRANKS **69¢** 12-Oz. Pkg.

ARMOUR CANNED HAM **\$9.99** 5-Lb. Can

FLAV-O-RICH ICE CREAM NOVELTIES **\$1.19** 12-Pak

MARTHA WHITE SELF-RISING FLOUR **\$1.99** 10-Lb. Bag

MARTHA WHITE SELF-RISING MEAL **\$1.19** 5-Lb. Bag

MAXWELL HOUSE MASTER BLEND COFFEE
\$5.29
39-Oz. Can

DUNCAN HINES CAKE MIX
DIFFERENT FLAVORS
79¢
18.5-Oz. Box

33-OZ. CAN KOOL-AID
\$2.59

CRISCO
3-Lb. Can
\$1.99



BOUNTY TOWELS
2-Roll Pkg. **89¢**



CABBAGE **15¢** Lb.



IDAHO POTATOES
\$1.99
10-Lb. Bag

KRAFT 1-LB. PARKAY MARGARINE **59¢**

KRAFT 7 1/2-OZ. MACARONI & CHEESE DINNERS **2/79¢**

OPEN PIT 16-OZ. BARBECUE SAUCE **69¢**

JFG 32-OZ. MAYONNAISE **\$1.09**

ROSE CHUNK-STYLE 25-LB. BAG DOG FOOD **\$3.69**

1-OZ. BOX CRACKER JACKS **6/\$1**



CHECK OUR STORE MARQUEE FOR DAILY FOOD SPECIALS!

Pikeville—Zebulon—Betsy Layne • Open 7 Days A Week • 8 A.M. To 11 P.M.

MAYTOWN NEWS

Mrs. Earl E. Webb accompanied her father, Ed Osborne, of Hunter, to St. Joseph Hospital in Lexington, Tuesday where he is undergoing extensive tests. Mr. Osborne is quite ill.

Shasta Jean Tussey, of Springfield, Ohio, who is here visiting her grandparents, Mr. and Mrs. Claude Webb, spent several days in Prestonsburg visiting her other grandparents, Mr. and Mrs. Curt Tussey.

Mr. and Mrs. Ronald May and Leah, of Shawnee Mission, Kan., are here visiting his mother, Mrs. E. R. May, and his sister, Mrs. T. R. Flanery, and Mr. Flanery.

Mr. and Mrs. Robert E. Bowling and Beth, of Stone Mountain, Ga., spent several days here last week visiting his parents, Mr. and Mrs. Ory Bowling. Mrs. Pat Kennedy and children, of Michigan, are also visiting the Bowlings.

Mrs. Justin Turner, of Murfreesboro, Tenn., has been the guest of her parents Mr. and Mrs. Champ Gibson. Mrs. Tom Hewlett, Christie and Beth, of Lexington, joined them in Lexington for a trip to Daytona Beach, Fla. While there, they visited relatives and toured Florida. They returned home last week.

Mr. and Mrs. Jimmy Lynn Allen and sons attended a family gathering and cookout at the home of Mr. and Mrs. Delbert Sloan at Pikeville, July 4th.

Mrs. Verich, mother of Mrs. Duna Combs, is here visiting the Combs family after visiting another daughter in Washington, D. C.

Mr. and Mrs. Gene Calvert, of Fairborn, Ohio, spent 10 days here visiting relatives and friends here and in the county.

Tim and Travis Patton, of New Jersey, are here visiting their father, Paul C. Patton, and Mrs. Patton.

Mrs. Frank Stewart has been the guest of Mr. and Mrs. Carl Stewart and Mr. and Mrs. Jones Tallent at Leighhigh Acres, Fla.

Sympathy to Mrs. Geoffrey Gayheart whose father, Paul Boling, recently passed away.

Harriet Allen spent several days in Oak Ridge, Tenn., guest of her sister, Mrs. Peggy Vaughn, who returned home with her for a few days.

Dr. W. O. Allen and son, of Pikeville, called on his aunt, Mrs. Octavia Combs, and his cousin, Carl Combs, last week.

Rev. P. L. Clem, of Van Cleve, called on friends here last week. Rev. Clem is the former pastor of the United Methodist Church here.

Mr. and Mrs. Amos Salisbury, of Beaver, Ohio, called on Mr. and Mrs. Claude Webb, Saturday afternoon.

Mr. and Mrs. Howard Ramey, accompanied by Fess Roark, Thelma Allen and Thelma Jones, attended the wedding of Mrs. Viola Cooley and Rev. Jack Derosselt at the Community United Methodist Church at Prestonsburg, Saturday.

Mrs. Gladys Ratliff Bailey, of Portsmouth, Ohio, is here visiting Mr. and Mrs. Olin Amburgey, Mr. and Mrs. Jimmy Ratliff and Mrs. Vergie Ratliff. She also visited her sisters, Mrs. Lula Bradley, and Bertha and Myrtle Ratliff, of Drift.

DINNER GUESTS

Mrs. Josephine Wells, of South Beverly, N.J., and her son, James E. Wells, a student at UCLA, were guests of Mr. and Mrs. Woodrow Allen, Saturday night. They were entertained to dinner at May Lodge where they were joined by these family members, Bessie Wells, Rosy Wells Burchett, Dorothy Wells, Susan Wells and Jack Carter Wells.

NOTICE

OF PROPOSED ACTION BY THE FISCAL COURT OF FLOYD COUNTY, KENTUCKY

A RESOLUTION OF THE FLOYD COUNTY FISCAL COURT, ADOPTED PURSUANT TO SECTION 103.210 OF THE KENTUCKY REVISED STATUTES REQUESTING THAT THE KENTUCKY DEVELOPMENT FINANCE AUTHORITY ADOPT AN INDUCEMENT RESOLUTION PROVIDING FOR THE ISSUANCE OF INDUSTRIAL REVENUE BONDS TO PROVIDE INDUSTRIAL BUILDING FACILITIES FOR USE AS A CATV FACILITY BY T.V. SERVICE, INC., OF HINDMAN, KENTUCKY, A PART OF WHICH IS TO BE LOCATED IN FLOYD COUNTY, KENTUCKY.

I hereby certify that a resolution entered as above was given a first reading by the Fiscal Court of Floyd County, Kentucky at a regular meeting of said Fiscal Court on July 8, 1981; that the amount of the industrial building revenue bonds provided for in said resolution is now estimated to be \$2,690,000; that the industrial building to be acquired for the expenditure of the proceeds of the sale of said bonds will be owned by T.V. Service, Inc., of Hindman, Kentucky, a Kentucky corporation; and that said resolutions will provide that the bonds will be payable only from rentals or other payments received from the lessee or owner under the terms of an agreement, all provided by KRS 103.200 to 103.285, inclusive. Said resolution is to be given a second reading by the Fiscal Court of Floyd County at a regular meeting to be held on Aug. 11, 1981 at 9 a.m. at the annex building, Floyd County Courthouse, Prestonsburg, Kentucky. A complete copy of the aforesaid resolution is available in my office for public inspection.

C. "OLLIE" ROBINSON
County Clerk
Floyd County, Kentucky 11.

Observe 25th Anniversary



Mr. and Mrs. John F. Wallace were honored on their 25th wedding anniversary Sunday, June 21, at their home at Allen by their nieces, Joy Smith and Jane Ann Wallace.

Many friends and relatives called on them throughout the afternoon, and many phone calls were received. Out-of-town guests included Mr. and Mrs. Ben Hall, Mr. and Mrs. Buford Campbell, Katherine Moore, Mr. and Mrs. Jack Burchett, Mr. and Mrs. Doug Prater, and Mr. and Mrs. Everett Reynolds.

RETURN FROM FRANKFORT

Mrs. Bess S. May and Mrs. Ethel S. Cross have returned home from Frankfort, where they were guests of Mrs. James Williams and Mr. and Mrs. James A. May.

VISIT IN OHIO

Christine Spradlin and Mr. and Mrs. L. B. Fairchild spent the July 4th weekend in Middletown, Ohio, visiting their sister, Mrs. Robert C. Evans and Mr. Evans.

To Lead Bike-a-Thon

William J. Kirwen, director of development at St. Jude Children's Research Hospital has announced that the following individuals in Floyd county have agreed to chair the 1981 Bike-a-Thon in their communities.

Mrs. Marty Hicks, for Lancer, and Mrs. Sharon Jones, for Martin, will each run separate rides this fall to benefit the internationally recognized hospital.

St. Jude Children's Research Hospital, founded by entertainer Danny Thomas, is non-sectarian, non-discriminatory, and provides treatment free to all patients.

There's no place like your home!

ACTION PROPERTIES CORP.

Bill Gibson, Broker

886-3804



An International Network of Independent Real Estate Brokers™
© Gallery of Homes, Inc. — 1981

3-18-11

"KNOW YOUR BIBLE"

IS THERE ANYTHING IN A NAME?

(Continued from last week.)

To be right with our Father in Heaven, we must wear the name of Christ alone. He will not give His Glory to another. The church must wear His name because it is His possession. He declared, "Upon this rock I will build my church." (Matt. 16:18). And Paul stated, "The churches of Christ salute you." Since Christ is the Head of His church, Christ is the door of the church, Christ is the light of the church, and Christ is the foundation of the church, what else could it be called but the "Church of Christ"? The name alone is not enough, for there are other God-given marks of identity, but it is an essential part! Hence we see that names with God are supremely important because (1) they identify (2) they express possession (3) they describe the nature of their object.

If when men say there is nothing in a name they mean a human name, they are right. But to say there is nothing in the Divine names God has bestowed on His people is to be guilty of gross ignorance of the Father's will!

"The churches of Christ salute you." (Rom. 16:16). Come with us as we seek to restore New Testament Christianity in our present age!

For comments, write: Bennie Blankenship, Evang., Prestonsburg Church of Christ, P.O. Box 547, Prestonsburg, KY 41653



We're doing it again--
All 17 locations celebrating Georgetown's Grand Opening!

30% OFF
All Diamond
Jewelry



| Buy a diamond that costs: | Then Receive a Free Gift Certificate Worth: |
|---------------------------|---|
| \$100 - \$199..... | \$10.00 |
| \$200 - \$299..... | \$20.00 |
| \$300 - \$399..... | \$30.00 |
| \$400 - \$499..... | \$40.00 |

Buy that special person a diamond ring... then use the Gift Certificate for a Christmas present!

| | | | | | |
|---|--|--|--|--|---|
| <p>Silver Towle Shrimp/Chip 'N Dip Set Reg. \$39.95 \$18.97</p> | <p>Silver Covered Casserole Reg. \$31.95 \$13.97</p> | <p>Silver Pie Plate Reg. \$19.95 \$12.97</p> | <p>Silver & Crystal Towle Hurricane Lamps Reg. \$39.95 \$19.97</p> | <p>Silver & Crystal 3-Sectional Two-Tier Relish Server Reg. \$16.95 \$9.97</p> | <p>Silver Cake Stand Reg. \$24.95 \$12.97</p> |
|---|--|--|--|--|---|

| | | |
|--|--|--|
| <p>6-inch Peony Design Vase Reg. \$17.95 \$10.97</p> | <p>Advance Alarm Chronograph Watch Gents Only Reg. \$29.95 \$19.97</p> | <p>Ornate Brass Door Knocker Reg. \$17.95 \$8.97</p> |
|--|--|--|

| | | |
|--|--|---|
| <p>Temple Jar Reg. \$8.95 \$5.97</p> <p>Peony and Peacock Styles Available 6 Inches Tall</p> | <p>Brass Candlestick Reg. \$34.95 \$23.97</p> <p>17 Inches Tall With Globe</p> | <p>Salt & Pepper Mill Set Wooden Reg. \$8.95 \$4.97</p> |
|--|--|---|

| |
|---|
| <p>50-Piece Set Stainless Steel Flatware Reg. \$29.95 \$16.97</p> |
|---|

| | |
|--|--|
| <p>14 Karat Gold Add-A-Bead Jewelry</p> <p>Add-A-Bead Earrings Reg. \$43.95 \$28.97</p> <p>Add-A-Bead Bracelet Reg. \$49.95 \$32.97</p> <p>Add-A-Bead/Pearl Bracelet Reg. \$51.95 \$32.97</p> <p>Add-A-Bead/Pearl Necklace Reg. \$89.95 \$59.97</p> | <p>14 Karat Gold Add-A-Beads</p> <p>3mm 29¢</p> <p>4mm \$1.29</p> <p>5mm \$1.99</p> <p>6mm \$3.49</p> |
|--|--|

50% OFF
14 Karat Gold Chains

| | | |
|---|---|---|
| <p>14 Karat Gold Sand Dollar Charm Reg. \$8.95 \$5.97</p> | <p>14 Karat Gold Initial Charm Reg. \$8.95 \$5.97</p> | <p>14 Karat Gold Floating Heart Charm Reg. \$10.00 \$5.97</p> <p>With \$13.97 Diamond</p> |
|---|---|---|

Kentucky's Largest Jeweler is celebrating the Grand Opening of yet another location -- a new C. & H. Rauch in Georgetown! And we're celebrating in all 17 locations -- so come in for these super specials!

C. & H. RAUCH
JEWELERS

Open Mon.-Sat. 10 till 6
117 University Drive

886-9505 • Prestonsburg

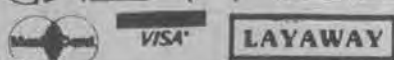

NO. 83 INC.

BIRTH ANNOUNCEMENT
Mr. and Mrs. Randall Blackburn, of Stanville, are announcing the birth of their first child, a son, Ethan Wade Reynolds, born on July 3, 1981. Mrs. Blackburn is the former Jody Reynolds.
Maternal grandparents are Mr. and Mrs. W. J. Reynolds, of Allen, and the paternal grandparents are Mr. and Mrs. Otis Blackburn, of Stanville.

BIBLE SCHOOL TO BEGIN
Vacation Bible School will be held at the First United Methodist Church, July 27-31, from 6:30 to 8:30 p.m. Classes for all ages will be offered.

ADVERTISEMENT FOR BIDS
Floyd County Urban Renewal and Community Development Agency.
Box 1200
Wheelwright, Kentucky 41669

Separate sealed BIDS for the construction of Grade, Drain, and Pave approximately 2300 feet of various street projects including minor quantities of drainage pipe, will be received by FLOYD COUNTY URBAN RENEWAL & C. D. AGENCY at the office of ANNA JEAN TACKETT, DIRECTOR 130 NORTH LAKE DRIVE, Prestonsburg, Kentucky until 10:00 a.m., (Local time) August 14, 1981, and then publicly opened and read aloud in the Circuit Courtroom of the Floyd County Courthouse.

The CONTRACT DOCUMENTS may be examined at the following locations:
Floyd County Urban Renewal and Community Development Agency, Wheelwright, Kentucky 41669

Kenvirons, Inc., 452 Versailles Rd., Frankfort, Ky. 40602

R.D. Zande & Associates, Ltd., 1237 Dublin Rd. Columbus, Ohio 43215

F.W. Dodge Corporation, 3715 Bardstown Rd., Louisville, Ky. 40218

F.W. Dodge Corporation, 160 Moore Dr., Lexington, Ky. 40503

Associated General Contractors, 1019 Georgetown Rd. Lexington, Ky. 40511

Copies of the CONTRACT DOCUMENTS may be obtained at the office of R. D. Zande & Associates, Ltd., 1237 Dublin Road, Columbus, Ohio 43215 Phone: (614) 486-4383 upon payment of \$25.00 for each set. No refund will be made.

Each BIDDER must accompany his bid with a Bid Bond in amount of not less than five (5) percent of the base bid. No BIDDER may withdraw his bid for a period of 90 days. The BIDDER awarded the contract shall execute a 100% Performance Bond and a 100% Payment bond and shall furnish insurance as required, in the General Conditions. Contracts shall be completed within 90 calendar days after date of authorization to start work. Liquidated damages will be \$100 per calendar day.

The work to be performed under this contract is on a project assisted in part under a program providing direct Federal financial assistance from the Department of Housing and Urban Development Act of 1968, as amended, 12 U.S.C. Section 3 requires that to the greatest extent feasible, opportunities for training and employment be given lower income residents of the project area and contracts for work in connection with the project be awarded to business concerns which are located in or owned in substantial part by persons residing in the area of the project.

BIDDERS must comply with the President's Executive Order Nos. 11246 and 11375 which prohibit discrimination in employment regarding race, creed, color, sex or national origin. BIDDERS must comply with Title VI of the Civil Rights Act of 1964, the Anti-Kickback Act, and the Contract Work Hours Standard Act. BIDDERS must certify that they do not, and will not, maintain or provide for their employees any facilities that are segregated on a basis of race, color, creed, or national origin. Any bid that is obviously unbalanced may be rejected. The Floyd County Urban Renewal and Community Development Agency reserves the right to reject any and all bids and waive informalities.

Approved for Advertisement Anna Jean Tackett. 7-15-81.

Kentucky Fishing Report

Frankfort, Ky., July 13—Although it's almost too hot to fish during the day, early morning and late afternoon hours are productive, with night fishing the best bet. The lake-by-lake rundown, as reported by fish and wildlife conservation officers:

KENTUCKY—Sauger slow trolling and drift fishing around islands; in tailwaters, catfish fair to good, sauger fair; clear, falling slowly, at summer pool and 84°.

BARKLEY—Bluegill fair to good along shallow banks; white bass slow in the jumps; black bass slow on plastic worms and crank baits along shoreline cover; in tailwaters, catfish good; clear, stable at pool and 81°.

BARREN—Black bass fair still fishing live crawfish and casting plastic worms and buzz baits off rocky points; bluegill fair around bridge piers and shoreline cover; white bass slow in the jumps and by trolling; clear, falling slowly, eight feet above pool and 88°.

NOLIN—Bluegill good off steep banks; white bass and crappie fair night fishing off points and steep banks; clear, stable at pool and 85°.

ROUGH RIVER—Crappie slow over submerged cover; bluegill slow along steep banks; white bass slow in the jumps; clear, falling, one foot above pool and 86°.

HERRINGTON—Black bass fair at night casting spinner baits and plastic worms off points and along deep banks; bluegill fair drift fishing along steep banks; clear, stable at one foot above pool and 86°.

GREEN—Black bass fair at night casting plastic worms off points and along steep banks; crappie slow over submerged cover; clear to murky, stable at pool and 80°.

CUMBERLAND—Walleye fair to good trolling deep runners across shallow gravel and mud points; white bass and crappie fair in deep coves and along steep banks; white bass and crappie slow night fishing off steep banks and over channels; clear, falling slowly, two feet above pool and 86°.

LAUREL—Trout good night fishing with worms, cheese or corn off steep banks; bluegill fair in shallow coves; clear, falling slowly, five feet below pool and 82°.

CAVE RUN—Black bass good on spinner baits and plastic worms in flooded areas; bluegill fair along shoreline cover; musky slow casting medium to deep runners along steep banks; clear to murky to muddy, falling, eight feet above pool and 83°.

BUCKHORN—White bass and crappie slow night fishing off steep banks; bluegill slow drift fishing along steep banks; clear, falling slowly, 1 1/2 feet below pool and 86°.

GRAYSON—Crappie slow over submerged cover; clear to murky, falling, two feet above pool and 83°.

DEWEY—Crappie slow over submerged cover; bluegill slow off shallow banks; murky, stable at pool and 85°.

FISHTRAP—Bluegill slow along shoreline cover; crappie slow around stick ups and over submerged cover; clear to murky, stable at pool and 83°.

To Present Certificates At Allen Central High



Floyd county schools will host the East Kentucky School Food Service Workshop at Allen Central High School, July 23 and 24. School food service personnel from 21 school districts will attend with 200 participants expected. Subjects to be discussed are "Use of Food Buying Guide," "Menu Planning," "USDA Foods," "Sanitation," "Nutrition Education," "Menu and Production Records" and "Pre-Costing".

Lt. Gov. Martha Layne Collins will present certificates to workshop participants.

Louisa Hospital Adds New Procedures

Amniocentesis was recently performed for the first time at Louisa Community Hospital. In the procedure, a hypodermic needle is passed into the uterine cavity of a pregnant woman to obtain a sample of amniotic fluid. The fluid is then examined to estimate fetal lung maturity, congenital anomalies or defects, and any sex-linked diseases of the undelivered baby.

Information of this nature is necessary if, for some reason, the expected child cannot be delivered in a normal manner or other anomalies are suspected.

Using the recently-installed ultrasound equipment to guide the needle safely, Dr. Cesar Ortines, obstetrician, and Dr. V.R. Sola, radiologist, were able to perform the procedure.

United Federal Savings and Loan Association

Prestonsburg, Kentucky

Statement of Condition for the Period Ended June 30, 1981

ASSETS

| | |
|-----------------------------------|-------------------------|
| First Mortgage Loans | \$ 31,669,072.49 |
| All Other Loans | 2,753,400.06 |
| Cash on Hand and in Banks | 2,917,781.07 |
| Investments and Securities | 3,208,249.53 |
| Fixed Assets Less Depreciation | 478,870.78 |
| Deferred Charges and Other Assets | 442,943.34 |
| TOTAL ASSETS | \$ 41,470,317.27 |

LIABILITIES AND NET WORTH

| | |
|---|-------------------------|
| Savings Accounts | \$ 39,198,826.51 |
| Loans in Process | 173,170.28 |
| Other Liabilities | 390,073.37 |
| Specific Reserves | 6,346.13 |
| Federal Insurance Reserve | \$ 1,491,882.10 |
| Undivided Profits | 210,018.88 |
| Total Reserves and Undivided Profits | 1,701,900.98 |
| TOTAL LIABILITIES AND NET WORTH | \$ 41,470,317.27 |

ASSOCIATION OFFICERS

Fred Harris - President
O. Sam Blankenship - Executive Vice President and Managing Officer
Dixon Nunnery - Vice President
Phillip J. Blackburn - Vice President
Lorena G. Wallen - Secretary-Treasurer

OFFICES

19 South Lake Drive, Prestonsburg, Kentucky
Main Street, Hindman, Kentucky
110 Caroline Avenue, Pikeville, Kentucky

DIRECTORS

M. E. Dearing
Ray Fraley
Lorena G. Wallen
Fred Harris
Dixon Nunnery
Charles Clark
Hubbard Francis
L. D. May
Ronald May

Member Federal Home Loan Bank System



OVER THE PAST 8 MONTHS, CHRYSLER SALES ARE UP. FORD, GM AND MANY IMPORTS ARE DOWN COMPARED TO A YEAR AGO!

BEST SELLERS CLEARANCE



| | OUR LOW PRICE | PRICE | MORE THAN OUR PRICE |
|-------------------------------|---------------|----------------|---------------------|
| CHRYSLER LeBARON SEDAN | | \$7072* | |
| Buick Century 4-Dr. Sedan | \$7924* | | \$852 |
| Oldsmobile Cutlass Sedan | \$7833* | | \$761 |
| Pontiac LeMans Sedan | \$7147* | | \$75 |



| | OUR LOW PRICE | PRICE | MORE THAN OUR PRICE | |
|---------------------------------|---------------|-----------------|---------------------|-----------------|
| PLYMOUTH TC3 MISER. | | \$5715** | | 50 EST. HWY. 11 |
| Ford Mustang 3-Dr. Hbk | \$6566* | | \$851 | EPA EST. MPG 30 |
| Ford EXP Sport Coupe | \$7253* | | \$1508 | |
| VW Rabbit 2-Dr. Hbk. gas engine | \$5765* | | \$50 | |

Over the last 8 months, Chrysler has racked up consistent sales gains compared to a year ago. And even though automotive industry prices are still going up, Chrysler has consistently held down the rate of increase better than most of its competitors. Better than GM, Ford, and some imports.

THESE POPULAR BEST SELLERS ALREADY BEAT THEIR COMPETITORS IN BASE STICKER PRICES - EVEN BEFORE OUR BEST DEAL!

- FAST DELIVERY!
- OUTSTANDING SELECTION!
- FINANCING FOR QUALIFIED BUYERS!

*Base sticker price. Title, taxes, destination charges extra. STANDARD EQUIPMENT LEVELS VARY.
†Use EPA estimated mpg figure for comparison. Your mileage may vary depending on your speed, trip length and weather conditions.
††Actual highway mileage will probably be less.

▲ Title, taxes, destination charges extra.
**WSW tires, extra.



LAFFERTY'S MIDWAY MOTOR CO.

ROUTE 80
ALLEN, KY

SUMMER SALE IN PROGRESS STOP & SHOP

COURT STREET PRESTONSBURG

ALL BASS, CONNIE, MUSH-ROOM AND CANDIES SUMMER SHOES AND SANDALS
1/2 PRICE

ALL SUMMER PURSES
50% OFF

ALL LADIES' JEANS INCLUDING A BIG SUPPLY OF LEVI'S
20% OFF

LADIES' BLAZERS
1/2 PRICE

ALL SUMMER SPORTSWEAR AND DRESSES
1/2 PRICE

ALL LADIES' BATHING SUITS
1/2 PRICE

BIG SPECIAL ON JORDACHE TOPS
\$8.00

MISTY HARBOUR ALL-WEATHER COATS
1/2 PRICE

BIG SPECIAL ON GLORIA VANDERBILT COTTON-POLYESTER JEANS

Reg. \$34
\$22.98

Field Day 55 Years Ago at Lick Fork School



(Photo, courtesy of Clarence E. Shepard)

Field Day at the Lick Fork School in 1926 brought together the Bonanza, Lick Fork and Swamp Branch schools. Of those present, 68 are identified. These are:

46 Cora Yates, daughter of Lee and Phoebe Spradlin Yates; 52 Pal Collins, teacher at Swamp Branch, and 91 John Collins, sons of Sonnie and Jane Stone Collins; 71 Oscar Conley, orphaned nephew of Margaret Robinson; 58 Hager May and 72 Dewey May, sons of Sherman and Martha Music May; 63 Mora Lee; 68 Elizabeth Mann; 70 Thomas Hall and 80 Willie Hall, sons of Thomas and Victoria Parrott Hall; 56 Amos Click and 95 Jerry Click, sons of Joe and Ada Conley Click; 87 Otis Conley, son of Ben and Polly Ann Hackworth Conley; 84 Ben Conley; 93 Nolan Vaughan, teacher; 90 Irene Crumrine, wife of Arthur Baldrige; 45 Arthur Baldrige, son of Lewis and Rebecca Harmon Baldrige; 85 Lennie Spradlin,

son of Henry Spradlin; 60 Juanita Conley, daughter of Martin and Jane Spradlin Conley; 61 Docie Conley, daughter of Richard and Molly Stanley Conley; 79 Grant Conley; 81 Tommie Conley; 82 Ernest Hopkins, son of Frank and Mertie Prater Hopkins; 65 or 54 Zonie Baldrige, daughter of Henry and Lou Whitaker Baldrige; 74 Pearl Baldrige, daughter of Garrett and Cora Anderson Baldrige; 92 Theodore Music; 59 Goldie Robinson, daughter of Will and Margaret Music Robinson; 89 James Miller; 43 Manis Hackworth, son of Greeley and Elizabeth Caudill Hackworth; 47 Flora Hackworth; 48 Elsie Hackworth; 49 Cecil Hackworth; 67 Mary Alice Hackworth; 86 Everett Hackworth; 75 Lucy Whitaker, daughter of George Whitaker; 77 Dixie Whitaker; 15 Huey Spradlin, son of Frank Spradlin; 66 Julia Lee Spradlin; 17 Cecil Baldrige, son of Lewis and Martha Harmon Baldrige; 23 Orville

Baldrige; 27 Thelma Ruth Baldrige; 14 Bill Frazier and his twin, 21 Warren Frazier, sons of Roc Frazier; 19 (Little) George Frazier; 69 Lillie Mae Frazier; 18 Albert Spradlin, son of Thomas and Laura Spradlin; 20 James Spradlin; 64 Flossie Spradlin; 29 Mattie Spradlin; 9 John Dill, Jr., son of John and Jennett Castle Dill; 32 Muriel Dill; 24 Woodrow Frazier, son of George and Agnes Hackworth Frazier; 25 Beatrice Spradlin, daughter of Kelly and Lillie Mann Spradlin; 26 Marie Spradlin; 78 Albert Harmon, son of Patrick Harmon; 83 Ivory Harmon; 6 Jim Henry Harmon; 1 Raymond Conley, 38 Erman Conley, 39 Flossie Conley, 40 Marvin Conley, 44 Mabel Conley, 22 Bill Thom Mann, son of Charles and Nancy Spradlin Mann; 88 Myrtle Mann; 28 Venus Mann; 30 Elsie Mann; 13 Heber Burke, 16 Hern Burke and 62 Edna Burke, children of Robert A. and Lavada May Burke.

PCC Gets Day Care Grant

A grant of \$8,800 has been approved by the Bureau of Vocational Education to provide day care services for children of vocational students attending Prestonsburg Community College.

Students enrolled in the Associate in Applied Science Degree Programs are eligible for these funds. This includes students at PCC who are in forest and wood technology, management technology, nursing and secretarial administration.

Specifically, the program pays 51 percent of the cost of day care services for small children of students enrolled in two-year vocational programs. Top priority for these services will be given to students who are full-time and have pre-school age children. Second priority will go to part-time students who are carrying six hours or more and who need provisions for their pre-school aged children. Financial needs of the student will be taken into consideration also. Up to 10 children will be included in the program.

According to James W. Ratcliff, community services continuing education coordinator, who is administering the grant, "It is hoped that a portion of the financial stress on some of our student-parents will be relieved so they can pursue their educational requirements toward their vocational

goals without jeopardizing the welfare and self-image of their pre-school aged children."

Entering into the contract with PCC and the Kentucky State Vocational Education Department is the Floyd County Developmental Child Care, Inc., of Prestonsburg where services will be available for the children. The Child Care Center under the direction of Cleda Wells is in the process of expanding services with a new building which will be under construction beginning this month.

Students and prospective students may procure application forms at the Admissions Office or Student Affairs Office at Prestonsburg Community College.

Mrs. White Honored At 1st Presbyterian

During services at the First Presbyterian Church, last Sunday, Hager White was recognized by the Women's Association of the Church and given a lifetime honorary membership in the Association. She was presented a certificate by the president, Dora Osborne, and a gift to missionary work was made in her honor. Birthday congratulations were extended to Mrs. White, whose birthday is this week, as well as to her husband, Snow, who celebrated his 85th birthday last month.

A large group of young people from First Presbyterian Church in Jackson, Michigan attended the services. They are in Floyd county for a work camp sponsored by their church.

Next to the sun and the moon, the planet Venus is the brightest object in the sky.

FLOYD COUNTY HEALTH NOTES

By JANE BOND
Health Educator

One out of every seven blind people is a victim of glaucoma. It is the second leading cause of blindness in adults.

The disease, which may run in families, most frequently occurs in persons over age 35. It usually strikes painlessly and without symptoms. Glaucoma progresses slowly, but blindness can result if it is not diagnosed and treated early.

The Floyd County Health Department is offering free glaucoma screening clinics on July 17 and July 22 at the Health Department in Prestonsburg. These clinics are open to persons of all ages, but those persons age 35 and over are especially urged to take advantage of this service.

Monday, July 20, a nurse from the Health Department will be at the Wheelwright Branch of the Health Department offering T. B. skin tests, immunizations, blood pressures, and urinalyses. This is a free service of the health department and the public is welcome.

MEMORIAL SERVICE At the GOODLOE CHURCH OF GOD SUNDAY, JULY 19

Johnny Patton will conduct services at 10:30 a.m. Following services, dinner will be held on the grounds. EVERYONE WELCOME

Also Revival Will Begin July 19, 7 p.m. With Johnny Patton Preaching. Pastor, Sanford Baldrige

7-8-21

REVIVAL BETSY LAYNE CHURCH OF GOD

JULY 12-JULY 26
7 P.M. NIGHTLY

REV. LOWELL WILLIAMS, EVANGELIST FROM PRINCETON, W. VA.
REV. DARRELL JONES, PASTOR

SPECIAL SINGING BY THE REDEMPTIONS • EVERYONE WELCOME •



7-8-21

LOOKING FOR SOMETHING DIFFERENT?

Attend Services At The **FIRST CHURCH OF GOD** (Little Point) 1/2 mile off Route 1428 Between Prestonsburg & East Point, Where "THE DIFFERENCE IS WORTH THE DISTANCE"



ROY L. TINCHER, Pastor

SUNDAY SCHOOL.....10:00 a.m.
MORNING WORSHIP...11:00 a.m.
YOUTH SERVICE.....7:00 p.m.
REVIVAL HOUR.....7:30 p.m.
BIBLE STUDY (WED.)...7:00 p.m.

(NURSERY PROVIDED)

Phone 886-3319

WDOC-FM, 8-8:15 a.m., Mon.-Fri.

1-31-81

FIRST UNITED METHODIST CHURCH
60 So. Arnold Ave., Prestonsburg
DR. TED NICHOLAS, Minister

Sunday School.....9:45
Morning Worship.....10:55
Rhythmic Choir.....3:15
Junior & Senior UMYF.....4:00
Wesley Bell Choir.....5:30
Evening Service.....7:30

A CHRISTIAN WELCOME AWAITS YOU
SUN., WPRT FM-10:55 6-20-81

FIRST CHRISTIAN CHURCH
1 Cor. 15:1-10 429 N. ARNOLD AVE.

SUNDAY SERVICES
Sunday School-10:00 a.m.
Ages 2-Adult
Worship-11:00 a.m.
Nursery Provided
Children's Sermon Time
Grade 1-4
Evening Worship-7:00 p.m.

WEDNESDAY
Bible Study-7:00 p.m.
Acts 2:41, 42 4-29-81

Tom Moore Memorial FREE WILL BAPTIST CHURCH
CLIFF RD.
Dewey Conley, Pastor

Sunday:
Sunday School.....10:00 a.m.
Morning Worship.....11:00 a.m.
Choir Practice.....5:30 p.m.
Bible Study.....6:00 p.m.

Wednesday:
Youth Group.....7:00 p.m.
Ladies Auxiliary-2nd Thurs. Monthly..7:00 p.m.

For Transportation
Call 886-8108 or 886-9514
Everyone Welcome 5-27-81

ARE YOU LOOKING FOR A CHURCH WHERE THE OLD-FASHIONED GOSPEL MAKES MEN AND WOMEN, BOYS AND GIRLS, NEW CREATURES IN CHRIST JESUS?

This is your personal invitation to visit or attend...

THE EMMANUEL BIBLE CHURCH
An Independent, Pre-Slavery, Fundamental Church

Phone 874-2014 Dwale, Ky.

We invite your further inquiries and we will be happy to answer them, promptly.

Sunday School.....10 a.m.
Morning Worship.....11 a.m.
Sunday Evening Service...7 p.m.
Wednesday Evening Bible Study & Prayer Meeting...7 p.m.
Sat. Evening Service.....7 p.m.

1-28-81

DRIFT PRESBYTERIAN CHURCH

SUNDAY WORSHIP SERVICE 9:30 A.M.
REV. TIMOTHY D. JESSEN, Pastor

Highland Avenue Freewill Baptist Church

SUNDAY
Sunday School.....10 a.m.
Worship Service.....11 a.m.
Evening Service.....6 p.m.

WEDNESDAY
Prayer Meeting.....7 p.m.

CLIFFORD H. AUSTIN, Pastor

FITZPATRICK FIRST BAPTIST CHURCH
West Prestonsburg, Ky.
Across From Clark School

Services.....10:45
Youth Church (5-12).....10:45
Sunday School.....9:45
Evening Service.....7:00

• NURSERY •
Listen to our broadcast on WPRT, Sunday, 11 a.m.

REV. JOHN WOODS, Pastor 3-5-81

You have a Special Invitation To Worship With Us at the

BONANZA FREE WILL BAPTIST CHURCH
Abbott Road)

Sunday School.....10:00 a.m.
Morning Worship.....11:00 p.m.
Prayer and Bible Study..7:00 p.m. (each Wed.)

BILL CAMPBELL, Pastor

One One One One One One

"WORSHIP GOD WITH US."

PRESTONSBURG CHURCH OF CHRIST (Vocal Music Only)
South Lake Drive

BENNIE BLANKENSHIP, Evangelist
Sun. 10 a.m.-7 p.m.
Wed. 7 p.m.

Phone 886-6223 or 886-3379
RADIO
WPRT-Sun., 8:30 a.m.

One One One One One One

Watergap Freewill Baptist Church
Watergap Road
BROTHER DANNY CURRY
Pastor

SUNDAY
Sunday School.....10:00 a.m.
Morning Worship.....11:00 a.m.
Worship Service.....11:00 a.m.
Evening Service.....6:00 p.m.

WEDNESDAY
Evening Prayer Meeting.....7:00 p.m.

TUESDAY
Youth Meeting.....6:30 p.m.

Everyone Welcome 10-11-81

THE FIRST BAPTIST CHURCH IRENE COLE MEMORIAL

WELCOME

BIBLE STUDY 9:45 am
MORNING WORSHIP 11:00 A.M.
EVENING WORSHIP 7:30 PM
MID-WEEK PRAYER SERVICE 6:45 PM

DEAN L. PACK, PASTOR

Morning service broadcast
Five, 11, 15, WDOC-FM 95.5

FIRST AVENUE, DOWNTOWN PRESTONSBURG
NURSERY PROVIDED AND PLENTY OF PARKING

FIRST ASSEMBLY OF GOD

Lorie Vannucci, Pastor

Phone 285-3051
Martin, Ky.

Sunday School.....10 a.m.
Morning Worship.....11 a.m.
Youth Worship.....6 p.m.
Evangelistic Service.....7 p.m.
Wednesday..7 p.m. Family Night

For Transportation call 285-3051 or 285-9114.

You Are Invited To the **First Presbyterian Church**
North Lake Drive
Prestonsburg

Church School 10:00 a.m.
Morning Worship 11:15 a.m.

REV. TIMOTHY D. JESSEN,
Pastor

TRIMBLE CHAPEL METHODIST CHURCH
Lancer-Water Gap

Sunday School.....10 a.m.
Worship Service.....11 a.m.
Evening Service.....6 p.m.

Wednesday
Choir Practice.....7 p.m.

Special Singing
1st Sat. each month

REV. GREEN BOYD 5-13-81

ZION DELIVERANCE TABERNACLE
WAYLAND, KENTUCKY

Sunday School 11 a.m.
Evening Worship 7 p.m.
Wednesday Youth Worship 7 p.m.
Saturday Evening Worship 7 p.m.

Sister Ada Mosley, Pastor
Everyone Welcome.
All The Earth Shall Worship Thee.

COMMUNITY UNITED METHODIST CHURCH
REV. TAYLOR L. BIGGS, Pastor

Sunday—
Sunday School.....10 a.m.
Morning Worship.....11 a.m.
Evening Worship.....7 p.m.

Wednesday—
Evening Worship.....7 p.m.

EVERYONE WELCOME 10-18-81

The First Church of God
University Dr., Prestonsburg, Ky.
GARLAND LACY, Pastor

SUNDAY:
Sunday School.....9:45 a.m.
Morning Worship.....10:45 a.m.
Evening Service.....6:00 p.m.

TUESDAY:
Prayer Encounter.....7:00 a.m.

WEDNESDAY:
Prayer Service.....7:00 p.m.

EVERYONE WELCOME. 4-4-81

EPISCOPAL **COME WORSHIP WITH US AT St. James Church**

(EPISCOPAL)
PRESTONSBURG, KENTUCKY 41653

SUNDAYS
I & III, 11 a.m.-Holy Communion
II & IV, 8:30 a.m.-Holy Communion
II & IV, 11 a.m. Morning Prayer

10 a.m.-Church School and Bible Class
7:30 p.m.-Bible Study
Tues. 10 a.m.-Bible Study
Wed. 7:30 p.m.-Prayer Group
Other services as scheduled

8:45 a.m. Sundays, Radio Station WPRT-
"The Vicar's Van"
THE REV. MOUTRIE H. MINTOSH, VICAR

Flanery-Blackburn Nuptial Celebrated



Saturday, April 25 at 2 p.m. in the Maytown First Baptist Church, Miss Elizabeth Ann Flanery and Mr. Lance Blackburn exchanged vows. The Rev. Cohen Campbell of Calvary Baptist Church, Betsy Layne, officiated. The double-ring ceremony was performed in a garden-like setting before an arch covered with ivy, with matching floor candelabra, potted pink hydrangeas on pedestals, and cherub urns filled with sprays of pink dogwood.

The bride is the only daughter of Mr. and Mrs. Thomas Ray Flanery of Maytown, and the groom is the only son of Mr. and Mrs. Curtis Blackburn, of Stanville.

Entering on the arm of her father, the bride wore a formal gown of white silk organza, its wateau train draped from a yoke of reembrodered alencon lace. The lace was repeated on the bodice, which along with sheer bishop sleeves and Queen Ann neckline, was accented with seed pearls and lace appliques. A triple veil of illusion fell from her lace cap. Her bouquet was composed of baby white carnations, pink sweetheart roses, stephanotis, and trailing miniature ivy. In keeping with bridal tradition she carried a handkerchief used by her late maternal great-grandmother, Mrs. Martha I. Brame, of Meridian, Mississippi, on Mrs. Brame's wedding day in January, 1881.

The bride's mother, Mrs. Libby Ree May Flanery, had carried it when she was married in August, 1954. As something borrowed, the bride wore the engagement rings of her two grandmothers, Mrs. Ray Flanery and Mrs. Edgar May. For something new an embroidered handkerchief was attached to the bridal bouquet. A sapphire, diamond necklace, a gift of the groom, served as something blue.

Mrs. Vicki P. Stewart, of Elkhorn City, was matron of honor. Teresa Huff, of Eastern, and Jackie Slone, Lex-

ington, were bridesmaids. The three wore identical gowns of white eyelet over pink taffeta, with sashes of pink satin, and pink silk flowers in their hair. Their bouquets were of pink carnations, white daisies and baby's breath. The flower girl, Miss Michelle Hicks, daughter of Mr. and Mrs. Chalmer Hicks, of Flemingsburg, wore a floor-length white eyelet pinafore over her pink frock, and wreath of silk flowers on her head. Master Charles Robertson, cousin of the groom, was the ring bearer.

Curtis Blackburn, father of the groom, served as best man, and ushers included Tim Blackburn, of Lexington, Bud Rife, of Harold, Kent and John Flanery, brothers of the bride, from Maytown.

Prior to the ceremony, musical selections presented by soloist, Wilma Wallen, and organist, Caroline Owens, included "The Rose", and "More".

Reception decorations repeated the pink and white color scheme in the church dining area, where carnations, French lilacs, dogwood, daisies and greenery adorned the tables. For her table, the bride selected an heirloom lace cloth used at the reception of her parents' wedding in 1954. The four-tiered cake by Marie Stephens was embellished with small bells, silk flowers and leaves of English ivy. Directing the reception and serving were Mesdames Hershell Hale, David Watson, Earrit Hayes, and others. Sanctuary decorations were by Mrs. Jimmy Lynn Allen; Mrs. David Watson directed the wedding, and Jennie Cox presided over the guest register.

The bridal couple left immediately following the reception for the Smoky Mountains and are now residing in Stanville. The groom is an engineer with Kentucky Power Co., of Pikeville. The bride is currently attending Pikeville College. Both are 1980 graduates of U.K.

Power Plant Cost May Hit Consumers

Electric bills of 260,000 Kentucky customers of East Kentucky Power Cooperative will skyrocket—and could double—if the co-operative goes ahead with the completion of a \$1.7 billion electric-power plant now under construction in Clark county.

This is the conclusion of an analysis made by state Public Service Commission staff members from the cooperative's statistics.

The cooperative has stated that the new plant would not increase rates until the first of two units begins operating in 1985, when rates would rise 40 percent.

But the staff analysis reveals that by the time both units are operating in 1988, rates will be 97 percent higher than they were in 1979.

The increase could be even greater than 97 percent if the demand for electric power is less than the company has projected. And new evidence obtained by the commission indicates the increase in demand in coming years may be less than one-half as much as the company has estimated, according to Public Service Commission officials.

The cost of the power plant eventually will be passed on to East Kentucky's customers in 89 Eastern and Central Kentucky counties.

Thus, an East Kentucky Power customer who paid \$40 a month for electricity in 1979 would pay \$78.80 for

the same amount of electricity in 1988 when the massive power plant is completed.

The staff analysis of anticipated rate increases is based on statistics contained in a document submitted by East Kentucky Power to the old state Energy Regulatory Commission.

The state Public Service Commission has concluded that East Kentucky Power Cooperative may have grossly exaggerated the need for the plant, and may order the project to be scaled down or halted entirely.

The chairman of the commission, Marlin Volz, confirmed that it is pursuing an "active review" of the need for the project.

"New information shows that the earlier studies are out of date," Volz said.

Columbia Asks Rate Increase

Columbia Gas of Kentucky asked the state Public Service Commission for a rate increase last week that would boost its revenues by about \$11.6 million annually.

If the full increase is approved, the average residential customer of Columbia Gas would pay 10.6 percent more each month for natural gas service, or about \$4.18.

Increases for commercial users would be slightly less, according to Columbia Gas.

The proposed increase would go into effect Aug. 1.

George Goodykontz, Columbia division manager in Lexington, said the increased rates were sought because of inflationary effects on the company's labor and materials costs and rising interest rates on business capital.

The request for an increase is based on sales and operating figures for 1980, the company said.

Much of the \$11.6 million in new revenues that would be provided by the new rates would be earmarked to cover such higher costs, Goodykontz said.

"All of it certainly won't be going into Columbia's pocket," he said.

Columbia last received a general rate increase in 1979, although the company has received some increases since then to pass on to customers higher prices on the gas it buys from suppliers. Such gas price increases are controlled by the Federal Energy Regulatory Commission and state regulatory agencies.

The company received a \$1.9 million rate increase in April related to rising fuel costs.

Columbia said full approval of the increase would grant the company a 12.2 percent rate of return on investment.

Martinez Graduates With Honors, May 15

Thomas A. Martinez, of Marion, Ill., son of Tom and Lenore Crisp Martinez, formerly of this county, was among the candidates for degrees during graduation ceremonies at John A. Logan College, May 15.

Martinez earned an associate degree in applied science from the college where he majored in coal mining technology. He was listed as graduating with honors.

Bible School Scheduled At Vogel-Day Church

Daily vacation Bible school will be held at the Vogel-Day Methodist Church at Harold beginning Monday, July 20 and continuing through Friday, July 24. Classes for pre-school through teens which will be held from 6 to 8:30 p.m., and those needing transportation should call 478-9751.

The concluding program will be held at 7 p.m. Sunday, July 26. The director of the school is Ruby Staton, and Roy Reeves is pastor of the church.

HIGHLAND TERRACE APARTMENTS

APARTMENT LIVING FOR THE ELDERLY AND THE HANDICAPPED. **SOME APARTMENTS STILL AVAILABLE**

CONTACT: JULIA M. MAY 886-2717

OAKLAWN ESTATES
PAINTSVILLE, KY.

Executive custom-built log home on secluded 3 acres. Amenities too numerous to mention—here are but a few: 4 bdms., 3 baths, huge family room, stone fireplace in living room, deck, patio. Separate barbeque area. 3-car garage. \$175,000.00.

Aaro Realty Corp., Lexington, Ky.
Call Don H. Valentine, 606-255-0049

it's JUST GOOD SENSE to

SEE

One of our friendly officers at First Commonwealth and learn how to earn MAXIMUM interest on your savings.

HEAR

How every dollar of your savings can be earning MAXIMUM interest.

TASTE

The joy of security because you are banking where your money is growing at MAXIMUM interest.

FEEL

The real pleasure of keeping your money at home by banking with a home owned and operated concern.



FIRST COMMONWEALTH BANK



PRESTONSBURG, KY.

PHONE 886-2321

BURL WELLS SPURLOCK PRESIDENT

TIME & TEMPERATURE 886-9311

TWIN BRIDGE BRANCH MARTIN

MAIN OFFICE 3 NO. LAKE DR., PRESTONSBURG

BETSY LAYNE BRANCH BETSY LAYNE

NORTH LAKE DRIVE BRANCH PRESTONSBURG



FOR SALE

Brand new bi-level home located in High Life Estates at Harold, Ky. This home is sitting on a 2/3 acre wooded lot with many beautiful trees. This home has 2600 sq. ft. under roof with 3 bedrooms, 3 full baths, family room with wood burning fireplace, 14'x28' dining room and living room combination and loads of closets. Master bedroom has private deck. Outside of home is finished in real poplar wood siding and coronada stone. This home is now ready for cabinets and carpet, waiting on its owners to choose. Come see this beautiful home anytime as builder will leave open for inspection 7 days a week.

This home qualifies for Floyd County Bond Mortgage for 8.8%. You may never again have interest this low. This money will be gone very shortly, so if you are in the market for a home, come see this one.

For more information, phone Meade Construction Co. at 478-5565.

CUSTOM INTERIORS

SALE

ALL VANITIES AND MARBLE TOPS

SAVE UP TO 25%

SALE SPECIAL!

MARBLE BATH TUB AND MATCHING TUB SURROUNDS

SAVE OVER \$200 OFF On Complete Set

MALONEY'S SHOPPING CENTER • PH. 886-1347

CUSTOM INTERIORS

D&J TROPHY & GIFT SHOP

At Dinwood (Between the Twin Bridges) MARTIN, KY.

WE OFFER TROPHIES IN ALL SIZES AND PRICE RANGES.

FREE ENGRAVING

285-9335 285-3122

(Reproduced below is Page 1 of the sixteenth issue of The Floyd County Times, published September 30, 1927.)

Fastest Growing Weekly Newspaper in Eastern Kentucky

FLOYD COUNTY TIMES

Floyd County's Home Newspaper, First Class Job Plant in Connection

A Progressive Paper for Progressive People

VOLUME 1 NUMBER 16

PRESTONSBURG, KY., FRIDAY, SEPTEMBER 30, 1927

\$1.50 Per Year

SECOND ANNUAL COUNTY FAIR TO BEGIN MONDAY

Large Crowds and Extensive Exhibits Expected for Event

SPEAKERS ANNOUNCED

Floyd county's second annual fair opens here Monday for three days, during which large crowds and extensive exhibits of livestock, farm and garden products, and many other interesting contributions are expected.

This week, the fair catalogue is being printed, and though it appears late, the program which it contains bears much interest to every Floyd countian. The full program of events appears in it, and also in this issue of The Floyd County Times.

Considerable interest has already been shown in various parts of the county in the fair, and inquiries have been made as to the method of entering exhibits for prizes. It was stated Tuesday by County Agent Fred Lawson that no charge would be made for entering for any of the prizes offered, nor will any fee be charged for admittance to the fair grounds. The only requirements made are that livestock and poultry brought here for exhibition be entered Monday morning and that all entries be allowed to remain here until Wednesday, the closing date of the event.

Additional to the program as appearing in the fair catalogue will be addresses delivered on each day of the fair. On Monday afternoon Edward L. Allen will speak on "The County Agent." "Floyd County" will be the subject of Tuesday afternoon's address by A. J. May. Wednesday's speaker has not been named. Subject of the speech for that day will be "The Fair."

FOOTBALL TEAM PLAYS SATURDAY

Local Eleven Meets Van Lear in First Game of Season

As this is being written Prestonsburg's football eleven is undergoing a gruelling period of practice in a desperate effort to whip its members into shape within a single week to meet and defeat the Van Lear High team Saturday at Van Lear in the season opener for both squads.

Though the Prestonsburg High players have had little of the advantages gained from practice, they are expected to make a good showing in Saturday's melee, and will be found there fighting tooth and toe nail for the long end of the score.

The squad is a trifle light, and has suffered by the loss of several veterans from last year's graduation. Yet its speed is expected to offset the lack of brawn, and this, with a wholesome fighting spirit, will doubtless turn victory this way during the course of the season.

In Van Lear the local eleven meets Saturday a foe which, it is said to have defeated recently by Paintsville Hi by an overwhelming margin. This defeat, however, may redound to the team's advantage, since the downriver boys now have the experience gained from a regular game under their belts.

Difficulty is being experienced in finding a suitable playing field available here. It is hoped, however, that this will be arranged in time for the first home game.

The probable Prestonsburg line-up for Saturday's game follows:

Paul Rose, right end; Ed May, left end; Wesley Campbell, right tackle; Oliver Marshall, left tackle; W. Price, right guard; Eugene Bingham, left guard; Tom Marshall, center; John Hunley, quarterback; Wim Marshall, right half; Donald Mellon, left half; Alfred Rose (Captain), fullback; H. Hubbard, H. Burke and S. Allen, substitutes.

Judge W. W. Williams, C. P. Stephens and H. F. Patton attended the dedication of the Betsy Layne school building Wednesday.

FLOYD COUNTIAN, AT 74 WEDS OLD SWEETHEART

"We are mighty old to marry, but we will be company for each other, and our last days may be our best ones," said George Stone, 74, of this county, shortly before taking a bride of 72 recently.

Such was the philosophical outlook of the aged bridegroom almost 60 years after he and his present bride, the former Mrs. Frankie Bailey, had been sweethearts for a brief four years. They were 16 and 14 years old, respectively, then. The years saw love's flame smoulder almost out, but the embers of Eros were rekindled at the first meeting of the aged couple recently.

The marriage was solemnized at the Short Fork schoolhouse, Magoffin county, the bride's home county. After the ceremony, the bride and groom went to Mr. Stone's home, where about 75 friends awaited their arrival.

Eastern Stars Hold Public Installation

Adah Chapter No. 24, Order Eastern Star, held public installation of officers for the ensuing year Friday evening, Sept. 23. The hall was beautifully decorated with cut flowers. Each point of the star had color of flower appropriate to that station.

The meeting was opened with a march by the outgoing officers. Mrs. Geneva James, installing officer, welcomed the guests and introduced Betty Jean May, little daughter of T. J. May, past worthy patron, and junior patron. Following this was an instrumental solo by Ruth Patrick. Mrs. Claudia Leete was appointed to act as marshal for the evening. Then she collected the badges, and the old officers, laying aside their ribbons, left their stations.

At the request of the installing officers, the new officers formed a semi-circle back of the altar as the roll was called by the marshal. Then followed the beautiful and impressive ceremony of the installation.

FLOYD JUDGING TEAM ELEVENTH

Floyd county's poultry judging team, composed of Joe Hill, Estill Burchett and Joe Arnett, ranked eleventh at the state fair in Louisville with an aggregate score of 1,020 points, figures furnished County Agent Fred Lawson, who coached the team, by the extension department of agriculture show.

The winning score, 1,175, was made by the Marshall county team.

On the Floyd county team Joe Arnett made the best score, 356. He was followed by Joe Hill with 350, and Estill Burchett, with but one day's coaching, made 314.

Ed Anderson, of Pike county, made the highest individual score with 420 points. Chlorene Conley, also of that county, gathered 411 points to rank fourth.

Scores of the various teams follow: Marshall, 1175; Russell, 1154; Pike, 1143; Breathitt, 1110; Webster, 1090; Grayson, 1082; Jefferson, 1070; Morgan, 1068; Meade, 1054; McCracken, 1025; Floyd, 1020; Lawrence, 994; Boyd, 979; Wolfe, 974; Kenton, 959; Carter, 827; Shelby, 800.

Individual scores are given below: Ed Anderson, Pike, 420; Julia Koger, Jefferson, 417; Edward Freeman Marshall, 412; Chlorene Conley, Pike, 411; Harvey Dyer, Meade, 409; D. D. Allen, Webster, 404; Maxon Probst, Grayson, 398; Paul Jones, Marshall, 405; Curtis Lawless, Russell, 395; Gordon Dushall, Breathitt, 390; Mildred Lawless, Russell, 385; Virginia Reese, Morgan, 383; Clifton Whiteless, McCracken, 381; Joe Hackworth, Boyd, 374; Aurora Holt, Russell, 374; Jack Atkins, Lawrence, 372.

Rev. J. D. Bell Assigned To Ashland Pastorate

The Rev. J. D. Bell, pastor of the Prestonsburg Church, M. E. South, will leave this place for Ashland to assume the pastorate of Centenary M. E. Church, South, as the result of assignments made to ministers at the Western Virginia conference of that church held in Huntington, W. Va.

Much regret is expressed here not only by members of the Reverend Bell's congregation, but also by all who have come in contact with him and his family because of his departure.

Taking the pastorate which he is leaving will be the Rev. H. Barnett, of Barbourville. Rev. Bell will go to Ashland Sunday to conduct services at Centenary Church, and his successor will arrive on Tuesday of next week. Rev. Bell and family will leave within the next few days to reside in Ashland.

Other appointments made at the conference follow:

Ashland District: Rev. O. S. Williams, presiding elder; Allen Circuit, Rev. O. P. Smith and one to be supplied; First Church, Ashland, Rev. I. N. Fannin, formerly of Louisa.

Catlettsburg: Rev. A. P. Keyser; Catlettsburg West, Rev. C. C. Ray; Dwale circuit, Rev. M. L. Roberts; Fallsburg circuit, Rev. C. W. Moore, superintendent; Grassland circuit, Arthur Hall; Greenup circuit, Rev. C. C. Harsh; Grayson circuit, Rev. J. H. Dawson; Kavanaugh Station, Rev. M. C. Flowers.

Louisa Station, Rev. H. B. Porter; Pactolus circuit, Rev. C. H. Peters, superintendent; Paintsville, Rev. H. G. Sowards and one to be supplied; Pikeville, Rev. F. E. Jenkins; Russell, Rev. Ivy Yoak; South Portsmouth, Rev. J. S. Atkinson; Wayland Station, Rev. C. C. Harmon, superintendent; Wheelwright Station, Rev. C. L. Neff; President J. C. C. Mayo College, H. G. Sowards.

RADIO TALK ON FLOYD COUNTY

Prof. T. J. Currey Praises Floyd Schools and People

Floyd county's schools, Superintendent John Stephens, the County Board of Education, and the People of Eastern Kentucky as a whole are given just commendation in a ten-minute address presented by Prof. T. J. Currey, superintendent of Prestonsburg schools, at the request of Prof. Lee Kirkpatrick, a member of the publicity committee of the Kentucky Educational Association, to the Hopkinsville, Ky., radio broadcasting station. Leading educators of the state have been asked to contribute similar talks for this station until the legislature convenes.

The speech, which has already, or is soon expected to be, broadcast from the Hopkinsville station, follows:

"All aboard! Catlettsburg, Big Sandy Junction, Louisa, Paintsville, Prestonsburg, Pikeville, Elkhorn City, and all way stations. Train on Track 3!"

"Radio fans and other listeners-in, get aboard and take the trip of your life, if you have never been up Sandy."

"Surprises start at once. It is worth our time to watch this train take on its m.m.l. expessage and passengers. You board this train at Ashland, Ky., the city where coal and iron meet. Time, 6:45 a. m. It will amply repay you to make this early start. The morning is crisp, bright and fair. You see eight or ten coaches rapidly filling up with people. You wonder where they come from. You did not notice them until you got to track 3, then you get the first surprise at their number."

(Continued on page 4)

REBEKAHS MEET AT BETSY LAYNE

Meeting of District No. 12, Order of Rebekahs, was held at Betsy Layne recently, with Mrs. Minnie Blevins, of this place, presiding as district president.

Mrs. Biddy Thompson was installed as district president after the routine business session was concluded. Mrs. Rosie Slater, of Betsy Layne, was installed as treasurer, and Mrs. Callihan, also of Betsy Layne, as secretary.

The meeting was preceded by a dinner served in the hall to approximately 50 persons.

Besides Mrs. Blevins, district officers attending were Mrs. Biddy Thompson, of Pikeville, vice-president, and Mrs. Nannie Cecil, Pikeville, secretary.

DEATHS OF SISTERS COME IN TWO DAYS

Evera Pack, four years old, and her 13-months-old sister, children of Mr. and Mrs. Henry Pack, died last week at 225 Park Lane on Stephens Branch, near Dinwood, within two days of each other.

The elder sister succumbed after a short illness to an abscess on the brain. Death of the other was caused by measles.

The bodies were prepared for burial by G. D. Ryan, of the Prestonsburg Undertaking Company, and shipped to Richardson for interment.

LOSER TRUNDLES PEANUT MORNING AFTER BATTLE

Friday morning after Dempsey had lost to Tunney, was payday throughout the country. Which includes Prestonsburg.

And, as a result, one Dempsey supporter, Joe P. Tackett, by name—armed with a toothpick, staged a stiff bout with a peanut. In a Dempsey-like crouch Mr. Tackett drove rights and lefts to his elusive opponent. From the street corner at the Baptist church to corner Court and Second streets he rolled the peanut, with O. C. Hall the referee and a large crowd at the "ringside."

Mr. Hall was awarded the honor of refereeing the bout, which was "fixed" in this manner:

Mr. Tackett wagered his time in rolling a peanut with a toothpick one block that Dempsey would win, and Mr. Hall took his wager without odds.

Now, Mr. Tackett says he is waiting until Dempsey is awarded the championship because of the long count given Tunney. If this comes to pass, he invites all Prestonsburg and as many as can come from other parts of the county, to watch Mr. Hall trundle the peanut while he referees.

DEATH TAKES WELL-LOVED WOMAN HERE

Mrs. W. R. Callihan Dies In Ashland Hospital Saturday

FUNERAL MONDAY

Mrs. W. R. Callihan, 44 years old, one of Prestonsburg's most prominent and best-loved women, died in Baptist General hospital, Ashland, Saturday morning as the result of peritonitis following an operation for appendicitis.

Mrs. Callihan's death came as a shock here, since it had been reported that her condition was favorable to her recovery. Complications set in Wednesday and soon resulted in her death.

In the passing of Mrs. Callihan Prestonsburg loses a woman who held the respect and affection of the entire town. For the past 30 years she had been a member of the Episcopal Church, and here she had been a leader in church and club work.

As a regular attendant of the Baptist Church here, in the activities of which she took an active part, and as a member of the Woman's Club, Daughters of the American Revolution and the Order of Rebekahs, Mrs. Callihan was prominently identified in all movements here toward general uplift.

Mrs. Callihan was formerly president of the local Parent-Teachers Association, and one of her last statements to an intimate friend was an admission to stand behind the schools. Her unselfish devotion to children was a beautiful thing.

Born September 4, 1883, in Virginia, Miss Gertrude Huntington Nelson was married December 5, 1908 to Dr. W. R. Callihan, a young physician at that time from Prestonsburg. To this union were born three children, Miss Mary and Gertrude Callihan and Bill Callihan, who, with her husband, survives.

The deceased is also survived by her mother, Mrs. Gertrude Nelson, of Long Island, N. Y.; four sisters, Mrs. Irene Sequin, Mrs. Cornelia Tweedy, Mrs. Virginia Hinman and Mrs. Elizabeth Louise Abbott, all of whom reside in the east; and one brother, Merwin Nelson, of New York City.

(Continued on page 8)

DEDICATE SCHOOL AT BETSY LAYNE

Holloway Lauds School Building Program In County

Approximately 350 persons gathered Wednesday at Betsy Layne to dedicate to the purpose for which it was erected, the fine school building erected there this year by the Floyd county board of education at a total cost of \$32,000.

J. B. Holloway, state high school inspector, in his address praised the Floyd county board of education for its building program, stating that only one other county in Kentucky surpassed Floyd in its number of high schools.

Mr. Holloway found the Betsy Layne school in excellent condition, with a competent faculty and everything up to standard save a slight deficiency in its library and in its laboratory equipment. He promised that he would place the school before the accrediting committee for a rating of B as a four-year high school.

Rev. A. C. Harlowe delivered the dedicatory sermon, which was very appropriate and was well received.

Able addresses were also delivered on education in this county by Superintendent John Stephens, John Caudill and F. P. Bell, of Prestonsburg. Prof. F. A. Maggard, principal of the Betsy Layne school, introduced the speakers.

Alex Spradlin, A. J. Gunnell and J. A. May, members of the board of education, attended the dedication.

GABANY HURT WHEN PINNED BETWEEN CARS

V. C. Gabany, of this place, foreman of the May Coal Company at Dinwood, sustained a broken bone in the leg Tuesday morning when he was pinned between two mine cars. His injury was first reported here as very serious, but it was said at the Beaver Valley hospital at Martin, where Mr. Gabany was taken following the accident, that he would recover in a few weeks.

Mrs. Basil Hatfield, a sister of Mrs. W. T. Mellon, was found dead Thursday morning in bed at her home in Pikeville, word received shortly before The Times went to press says. Further particulars are lacking.

Tom Lahun Winner In Court of Appeals

Tom Lahun was declared by the court of appeals winner of the Republican nomination for Railroad Commissioner over his opponent, A. B. Combs, of Hazard.

Defeated in the Boyd circuit court, Mr. Combs asked for a reversal in the court of appeals, but the case was thrown out because Mr. Combs failed to give bond within the specified time, it is said.

PRIZES FOR LIVESTOCK OFFERED

Prizes for livestock exhibits are omitted in the list to be found on page 5 of this issue because of space limitations. These are among the most important prizes offered, and livestock growers are urged to enter competition for them.

FOUR LOSE LIVES IN FLOYD COUNTY

Drift Scene of Two Killings; Wayland and Toler, Others

Four Floyd county men lost their lives this week in an orgy of murder. Two of four slayers have, as a result, been arrested, while two others are at large.

The first of the series of the tragedies occurred at Wayland, Sunday, when Elmer Privett, 22 years old, shot and killed Buford Gullett near the tippie of mine 329, at Wayland.

Dow Davis, sewing machine agent, was the second of the four men shot. Figuring in an affair of the "eternal triangle," he was shot and mortally wounded Sunday afternoon at Drift by Taylor Hall.

Drift was the scene of the second battle to the death Tuesday night, when Robert Newsom and Oscar Daniels engaged in a gun fight, resulting in the fatal wounding of Daniels. Newsom escaped into the hills. Both men emptied their revolvers at each other. Daniels was shot through the abdomen and the leg, dying in the Beaver Valley hospital Wednesday morning.

The fourth killing is reported from the vicinity of Toler, but the name of the victim is unavailable at this time. Elmer Privett, in jail here, told the Times Tuesday that he fired upon Gullett in self-defense, after Gullett had knocked him down and chased him for a short distance, threatening to kill him. Privett claims that he had never seen Gullett before and that Gullett attacked him without provocation while Privett and another miner were waiting to get the coal that they had mined weighed. Gullett was shot one time in the abdomen, but, according to Privett, threw his adversary to the ground and was beating him when the second bullet struck him in the face.

Two versions are given as to the slaying of Davis. One report is to the effect that Hall was jealous of Davis, who, it is alleged, had paid his wife attentions. Monday afternoon, Hall came upon Davis and Mrs. Hall at a neighbor's home. Davis is said to have drawn a knife. Hall punched him with his revolver, then fired, the bullet striking Davis in the back, piercing the spinal column and a lung. The wounded man was rushed to the Beaver Valley hospital at Martin, where he died Tuesday morning. Hall was arrested by Deputy Sheriff, Marion Martin and brought here Monday night. He was admitted to bail in the sum of \$5,000.

A second version of the killing says that Hall's wife and Davis were in a dispute, and that her husband and Davis became engaged in an altercation when Hall attempted to play the part of peacemaker. Davis was married, and is survived by his widow and several children. His body was shipped to his home at Pikeville for burial.

Mrs. W. M. Greenwade, of Cliff, who was operated upon recently at a Pikeville hospital for appendicitis, is much improved, and her speedy recovery is anticipated.

GREAT CROWDS AT ASSOCIATION

New Salem Association Meets in 102nd Annual Session

New Salem Association of the Regular Baptist Church met September 23, 24 and 25 with the Philadelphia Church on Brush Creek, this county, in its 102nd annual session, with an attendance which brought together what is believed to have been the largest crowd to convene in Floyd county this year.

The congregation was formed from residents come together from all parts of Eastern Kentucky and from West Virginia and Virginia. Sunday's crowd was conservatively estimated at numbering not less than 2,000 persons.

Formal opening of the meeting was made by Elder Finis Atkins, of Greenup county. From the text, "Thou art Peter, and upon this rock I will build my church," Elder J. P. Martin, of Branham's Creek, this county, delivered the introductory sermon Friday at an improvised pulpit on the crest of the hill near the church.

A business meeting was conducted at the church Friday by delegates while services continued on the hill. Except for night services, each meeting was held on the hill.

At Saturday's session the following ministers preached: Elders H. D. Spence, of West Virginia; Estill Hopkins, of Sardis Association, West Virginia; Leonard Oxley, Huntington, W. Va.; Robert Combs, Letcher county; and Finis Atkins, of Greenup county. Saturday night's preaching program was conducted from the church by Elders J. J. Moseley, of Left Beaver; I. A. Smiley, Prestonsburg; E. H. Hall, of Melvin; and A. L. Allen, of Allen. Names of those who preached on Friday were unavailable.

Sunday's services saw a crowd which covered the entire hillside, and down into the road around the church building. Those occupying the pulpit during the closing day of the Association were Elders Perry Cline, of West Virginia; Peter Oest, Rock Branch, W. Va., formerly of Northern Germany; A. T. Smith, moderator of the Mud River Association in West Virginia; Hays Maynard, of Pike county, assistant moderator of New Salem Association, who delivered the closing sermon. At the business meeting of delegates the Steele's Creek Church, at Wayland, was picked for next year's Association site, with Elder Hays Maynard named to deliver the introductory sermon. F. A. Hopkins was selected as his alternate.

Officers chosen for the Association are J. P. Martin, moderator; Hays Maynard, assistant moderator; I. A. Smiley, clerk, and Jerry Cook, assistant clerk.

A pleasing feature of the meeting was the absence of drunks and the prevailing good order maintained throughout.

W. W. DANIEL DIES SUDDENLY

The Times goes to press, word was received here of the sudden death at Thealka Thursday of W. W. Daniel, 81 years old. Mr. Daniel was the father of W. M. Daniel, of this place. Heart failure is believed to have caused his death. Particulars of the death will be given in next week's issue of The Times.

ALMAR
ALLEN, KENTUCKY
(606) 886-2201

Wednesday, Thursday, Friday,
July 15-16-17

THE PROWLER

PLUS

An ancient horror
sleeps beneath
the elegant
old mansion...

EVIL
RICHARD CRENNNA

Saturday, July 18

They can teach you a lot...Enter their course!

THE STUDENT TEACHERS
Susan Damante
Brooke Mills

PLUS

YVONNE DE CARLO
BOB LIVINGSTON
in
BLAZING STEWARDESSES
Color - Rated R

DRAW TILL YOU WIN \$100

Sunday, Monday, Tuesday,
"Hardly Working"
PG
With Jerry Lewis

Stumbo Favors Regional Care

By ANNE PARDUE
(In The Courier-Journal)

Adequate health care should be available throughout Kentucky, in both the eastern and western parts of the state, Human Resources Secretary Grady Stumbo said recently.

Why, for example, should a resident in Eastern Kentucky have to drive 160 miles for a particular health-care service? Stumbo asked.

Stumbo's comments came during a news conference held to discuss approval by Gov. John Y. Brown Jr. of a statewide health plan that imposes a moratorium on hospital beds in the Louisville and Lexington areas for the next 2½ years.

The plan, required by a 1974 federal law, took effect on June 22. The moratorium does not affect several controversial expansion plans that recently received state approval.

The freeze, which was pushed by Stumbo, is intended to encourage construction of hospitals in rural areas and to lessen reliance on hospitals in the state's largest cities.

Stumbo said that Kentucky has a surplus of 1,025 hospital beds, of which 438 are in the Lexington area.

And about 30 percent of the patients admitted to Fayette county hospitals come from outside the Bluegrass area, he said.

He said 43 of the state's 107 hospitals have occupancy rates of less than 70 percent.

Stumbo also said that the poor distribution of hospital beds contributes to the rising cost of health care. And that, he said, is the No. 1 issue in his department.

"If Kentucky had no other problems, other than health-care costs, that in itself could cause either an increase in taxes or cut in services. It's that serious a problem," Stumbo said.

Stumbo said he advocates regional development of hospital services and supports development of hospitals such as those in Frankfort, Bowling Green, Paducah, Morehead, Pikeville, Hazard and Prestonsburg.

"That's the philosophy," he said. The statewide health-care plan "addresses public expenditures as well as private" ones of "all taxpayers who are burdened with this rising health-care cost," Stumbo said.

"I think there is a limit on what people can be expected to continue to pay for health care and admissions to hospitals."

The plan will be the basis for many decisions by the Certificate of Need and Licensure Board, which approves applications for new or expanded hospitals and nursing homes.

Stumbo said it is "not appropriate to centralize healthcare services in Fayette and Jefferson counties. As long as we concentrate our financial resources in those two areas, the pressure will be to continue expanding the capacity (of the hospitals)."

For example, Stumbo said that some Lexington surgeons go to Prestonsburg to examine patients referred by local physicians. If the patients need surgery, they go to Lexington.

OSM Slates Hearings On Sed Pond Rules

The Interior Department's Office of Surface Mining (OSM) will hold public hearings in Lexington, July 16 on its proposed changes in regulations dealing with sedimentation ponds and water drainage from coal mining operations.

The hearings will be at the Hilton Inn, I-75 and Newtown Pike, from 4 to 6 p.m. and from 8 to 10:30 p.m.

Among the proposed changes is elimination of many design requirements for sedimentation ponds. Instead, except for safety requirements, the operators and engineers designing and certifying ponds or treatment facilities would have to ensure they complied with the effluent limitations.

Written comments on the proposed changes may be sent to the Office of Surface Mining, U.S. Department of the Interior, Room 153, South Interior Building, 1951 Constitution Ave., N.W., Washington, D.C. 20240.

Oral testimony at the hearing will be limited to 15 minutes. Statements also may be submitted in writing.



RECEIVES STUDENT GOVERNMENT AWARD. John McCauley, son of Mr. and Mrs. Joe McCauley, of Prestonsburg, was recently presented the Student Government award at Cumberland College. He is shown receiving the award from Mrs. Beverly Bolton, president of the Student Government at the college.

STRAND TWIN
PRESTONSBURG, KY. • 606-886-2696

STRAND I
THURSDAY IS BUCK NITE. ALL TICKETS \$1.00
Cannonball Run
7:30-9:40
Starts Friday, July 17
One Week Only
EXPERIENCE THE FANTASTIC

STRAND II
Superman II
7:30-9:40
Starts Friday, July 17
One Week Only
The story of two enterprising young men who make an amazing amount of money selling ice cream.

CLASH OF THE TITANS

CHEECH & CHONG'S NICE DREAMS

Showtimes 7:30 and 9:30
Sunday Matinee Open 1:00, Start 1:30, Over 3:20
Prices \$1.50 and \$3.00
Phone 606-886-2696

MOVIES PRESTONSBURG
DRIVE-IN THEATRE
PRESTONSBURG, KENTUCKY
(Across From Highlands Plaza)

Continuing Low Price Policy—
Adults—\$3.00; Children Free
For the Best Shows in the World!
Ticket Office Opens at 7:45
First Show Starts at 9:15.

Wed., Thurs., Fri.,
"Goodbye Emmanuel"
—Plus—
"Wild Ride"

WEDNESDAY NIGHT—Wear your Prestonsburg Drive-In WPRT-Shirt and Get in Free!
FRIDAY NIGHT — Jackpot Drawing for \$200! Plus Grand Slam Giveaway—Win a Moped, \$100, T-Shirts and Passes.

Saturday
Toga Night!
Plus Three Big Movies!

THE FINAL COUNTDOWN MARTIN SHEEN
KIRK DOUGLAS
KATHARINE ROSS

—Plus—
"Wild Ride"
WET T-SHIRT CONTEST—\$100 FIRST PRIZE... AND EVERYBODY WEAR YOUR TOGAS!

Sun., Mon., Tues.
"Graduation Day"
TUESDAY NIGHT—DOLLAR NIGHT. Everybody gets in for a dollar!

SAVINGS MEASURE UP HERE!

| | |
|--|--|
| MAXWELL HOUSE INSTANT COFFEE 10-OZ. JAR \$3.59 | ARMOUR 12-OZ. CAN TREET \$1.19 |
| PEPSI OR COKE 8-PAK 16-OZ. BTLs. \$1.69 PLUS DEPOSIT | ARMOUR 3-OZ. CANS POTTED MEAT 4/\$1 |
| SILVER MIST SELF-RISING FLOUR 25-LB. BAG \$4.99 | HUNT'S TOMATO JUICE 46-Oz. Can 89¢ |
| BAKERITE 42-OZ. CAN SHORTENING \$1.49 | KRAFT MIRACLE-WHIP MARGARINE 6-STK. 1-LB. PKG. 69¢ |
| KRAFT 24-SLICE CHEESE \$1.99 | BORDEN'S 16-OZ. BOX INSTANT POTATOES 99¢ |
| ARMOUR'S VIENNA SAUSAGE 5-Oz. Cans 2/89¢ | BUSH'S NO. 2½ CANS CUT GREEN BEANS 2/\$1.19 |
| FRESH FRYERS 59¢ Lb. | QUART SIZE CANNING JARS DOZEN \$3.29 |
| LARGE EGGS DOZEN 79¢ | DAN-DEE 18-OZ. APPLE-BLACKBERRY APPLE-RASPBERRY, APPLE-ORANGE JELLY 2/\$1.59 |
| 12-Oz. Pkg. WILSON CORN KING WIENERS 89¢ | ROSE CHUNK STYLE DOG FOOD 25-LB. BAG \$3.99 |

RALPH'S TIRE SERVICE
U.S. 23 No., Prestonsburg • 886-8806

- Computer Wheel Balancing
- New Radial Tires (Steel & Glass) with FULL Road & Hazard Warranty
- Heavy Duty Shocks—\$17.95 Installed
- DISC BRAKE JOB \$29.95 (MOST CARS)

WAYSIDE MARKET
Wiley Elliott, Owner Garrett
Open Seven Days A Week
8 a.m.-7 p.m., Weekdays; 10 a.m.-6 p.m., Sundays

TRIANGLE MARKET
Olin Elliott, Owner Martin
Open Seven Days A Week
Mon. thru Sat., 7 a.m.-8 p.m.; Sunday, 9 a.m.-8 p.m.

William C. Blackburn Dies in Ohio Wreck

Prestonsburg native William C. Blackburn, 57, of Wapakoneta, O., was killed and two others seriously injured in a two-car collision near Beaverdam, O., on June 23.

Blackburn, who was dead on arrival at Lima Memorial Hospital, was a passenger in a car driven by his son, Brian, 18, when they were struck head-on by a car driven by Mark E. Huber, 21, of Bluffton, O. Both drivers were listed in serious condition at Lima Memorial Hospital with lacerations, abrasions, and broken right femurs.

Mr. Blackburn was born in Prestonsburg, August 10, 1923, the son of Wade Blackburn, of Prestonsburg, and the late Ora Burchett Blackburn. He had been employed for 24 years by the Ford Motor Company. A graduate of New York Barber College, he was an army veteran of World War II, a member of the Wapakoneta Veterans of Foreign Wars and Fraternal Order of Eagles.

In addition to his father and son, Brian, he is survived by his widow, Mrs. Elva M. Goble; two other sons, Claude Blackburn, of Mount Pleasant, S. C., and Dennis Blackburn, of Wapakoneta, O.; four daughters, Mrs. Carol Metzger, of Botkins, O., Mrs. Debra McGovern, of Santa Ana, Calif., Rita and Brenda Blackburn, both at home; a brother, Elmer O. Blackburn, of Criderstown, O., and three granddaughters.

Funeral services were conducted Friday, June 26, at the Church of the Nazarene by the Rev. Michael Adams, and burial was made in the Resthaven Memory Gardens.

Imogene Prater Russell

Mrs. Imogene Prater Russell, of Flatwoods, formerly of this county, died Sunday, July 5, at Our Lady of Bellefonte Hospital, following an extended illness.

Born at Cliff, she was a daughter of Mrs. Christine Brown Prater, and the late Dennis Prater, Sr. She was a member of the First Christian Church in Russell.

In addition to her mother, she is survived by her husband, Charles Bruce Russell; one son, Ronald K. McKenzie, of Flatwoods; two brothers, Glen Prater, of Ashland, and Paul Prater, of Flatwoods, and two grandchildren.

Funeral services were conducted at 11 a.m. Tuesday, July 7, at the Carman Funeral Home in Flatwoods by O.M. Miller, and burial was made in Bellefonte Memorial Gardens.

Obituaries

Frank Hardin

Frank (Sandy) Hardin, 57, of Prestonsburg, who was a deputy with the Sheriff's office here for several years, died Sunday, July 5, at UK Medical Center in Lexington following an illness of three weeks.

Born January 12, 1924 at Inez, he was the son of Cora Stevenson May, of Prestonsburg, and the late Frank Hardin. He was a member of the Benedict Baptist Church at Lancer, and prior to coming here, had been a deputy sheriff in Martin county.

In addition to his mother, he is survived by two sons, Larry Hardin, of Inez, and Ronnie Joe Hardin, of Endicott; three daughters, Mrs. Marilyn Ann Manning, of Columbus, O., Miss Sue Hardin, of Dayton, O., and Miss Donna Hardin, of Princeton, W. Va.; one sister, Mrs. Pat Mills, of Prestonsburg, and three grandchildren.

Funeral services were conducted at 1 p.m. Tuesday, July 7, in the chapel of the Carter Funeral Home with Sheriff Doug Lewis and Gordon Fitch, the officiating ministers. Burial was made in the Hardin cemetery in Martin county.

Deputies of the Floyd County Sheriff's department acted as pallbearers.

Mrs. Ella K. Crum

Mrs. Ella Kirk Derosssett Crum, 77, of Rt. 2 Blackville, S. C., formerly of Prestonsburg, died Friday night, July 3, in the Barnwell County (S.C.) Hospital.

Mrs. Crum was born Aug. 8, 1903 in Kansas City, Mo., a daughter of the late James and Mable Layne Kirk. She was the widow of Willie Lee Crum and was a member of the Freewill Baptist Church.

Funeral services at 3 p.m. Sunday, July 5, at Double Pond Baptist Church were conducted by the Rev. William Sandifer. Burial was in the church cemetery.

Surviving are three daughters, Mrs. Opal Black and Mrs. Virginia Ratliff, both of Denmark, S. C., and Mrs. Martha Jane Smith, of Louisville; three sons, John Crum, of Cottonwood, Ala., James K. Derosssett, of St. Augustine, Fla., and Paul G. Derosssett, of Clearwater, Fla.; three sisters, Mrs. Alice Fraley, of Thornton, Ohio, Mrs. Ethel Gibson, of Batavia, Ohio, and Mrs. Irene Tuttle, of Price; three brothers, Russell McCown, of Rush, Arthur McCown, of Athens, Ohio, and Marion McCown, of Smithfield, N.C.; 37 grandchildren and 20 great-grandchildren.

Mercer Funeral Home, of Denmark, S. C., was in charge of arrangements.

Vannis Cook

Vannis Cook, 42, of Ypsilanti, Mich., was the victim of a heart attack suffered last Friday at the home of his parents, Sam and Ocie Hall Cook, at Banner, where he was visiting.

He was employed by the Ford Motor Company and was a member of the Moose Lodge in Ypsilanti.

In addition to his parents, he is survived by two children, Bill Allen Cook and Teresa Lynn Cook, both in Georgia; three brothers, Dallas Cook, of Ypsilanti, Mich., Travis Cook, of Drift, and Eddie Cook, of Norwalk, O.; two sisters, Mrs. Ruby J. Sparkman, of Shiloh, O., and Mrs. Velma Meade, of Virginia Beach, Virginia.

Funeral services were conducted at 11 a.m. Monday at the residence of Ellis Hall at Banner by ministers of the United Baptist church, and burial was made in the Hall cemetery at Banner under direction of the Merion Funeral Chapel.

Harry O. Zimmerman, 84, Former Inland Manager At Wheelwright, Succumbs

Harry O. Zimmerman, former chief engineer and manager of coal properties of the Inland Steel Company at Wheelwright, died Saturday morning at King's Daughters' Hospital, Ashland, after an extended illness. He was 84.

His retirement in 1961 ended almost 30 years' association with Inland Steel. He had resided in Ashland since 1963.

A native of South Hadley Falls, Mass., Mr. Zimmerman was a son of Ernest R. and Mary Elizabeth Flath Zimmerman. He attended Harvard University's school of business administration and was a Navy veteran of World War I.

While a resident of Wheelwright he was actively engaged in the business, educational and religious life of the county. He was a director of the First Guaranty Bank of Martin, and remained so at the time of his death; was a past chairman of the board of deacons of the Wheelwright United Methodist Church, a past president of the Citizens Advisory Council to the Floyd County Board of Education, and was active in Lonesome Pine Council, Boy Scouts of America.

He also was vice president and director of the Big Sandy Elkhorn Mining Institute, a charter member of the Kentucky Water Pollution Control Commission, a past member of the board of directors of the Kentucky Chamber of Commerce, a member of the American Institute of Mining and Metallurgical Engineers, past president of the coal division of the American Society of Civil Engineers and a member of the Kentucky Society of Civil Engineers.

He was a past member of the American Mining Congress, and had honorary life memberships in both the National Management Association and the Beaver Valley Kiwanis Club. Mr. Zimmerman was also a past member of the board of trustees of Pikeville College.

Surviving are his wife, Mrs. Gladys Ryan Zimmerman; a daughter, Mrs. Elizabeth Ann Morse, of Lakeside, Calif.; a brother, L. L. Zimmerman, of Fort Lauderdale, Fla.; and three grandchildren.

Funeral services were conducted at 1 p.m. Tuesday at the Steen Funeral Home. Entombment was in Rose Hill Mausoleum, Ashland.

Annie Brown Tackett

Mrs. Annie Brown Tackett, 84, of East Point, died Thursday, July 2, at UK Medical Center in Lexington following an extended illness.

Born on Middle Creek, May 1, 1897, she was the daughter of the late Sam and Sis Hale Tackett and was a member of the United Baptist Church. Her husband, Clarence Tackett, preceded her in death in 1974.

Surviving are four daughters, Evelyn Marie Morgan, of East Gary, Ind., Mollie Jane Tackett and Maita Arms, both of East Point, and Clara Mae Kearby, of Hobart, Ind.; three sons, Henry Tackett, of Valparaiso, Ind., Ed and Parsie Clarence Tackett, both of East Point; 24 grandchildren and 30 great-grandchildren.

Funeral services were conducted at 2 p.m. Saturday, July 4, at the first Church of God at Little Paint with the Revs. Dewey Earl Music and Roy Tinch officiating. Burial was made in the Tackett cemetery at East Point under direction of the Carter Funeral Home.

Grandsons of Mrs. Tackett acted as pallbearers.

Willard Hughes

Willard Hughes, 53, of Burr Oak, Mich., died Tuesday, July 7, at his home there.

Born September 6, 1927 at Lackey, he was a son of the late Joe and Carlena Slone Hughes. He moved from this county in 1955 to Michigan where he was employed by the Burr Oak Foundry and Sturgess Foundry. He was a veteran of World War II.

He is survived by his widow, Mrs. Bertie Lee Tilley Hughes; one son, Ronnie Willard Hughes, of Sturgess, Mich.; three daughters, Mrs. Willea Conley, of Ashley, Ind., Mrs. Brenda Tullis, of Sturgess, and Mrs. Sue Farber, of Burr Oak; two sisters, Mrs. Dora Combs, of Millstone, and Mrs. Gracie Hicks, of Garrett; two brothers, Millard Hughes, of Valentine, Ind., and Floyd Hughes, of Manton, and eight grandchildren.

Funeral services were conducted at 1 p.m. Saturday at the Rosenberg-Skipper Funeral Home in Sturgess, and burial was made in the Burr Oak cemetery.

NOTICE TO BIDDERS

The Floyd County Urban Renewal and Community Development Agency will accept bids until 1:00 p.m., July 29, 1981 on the following:

- Pre-hung Exterior Doors
 - 24-2' 8" 6' 8"
 - 24-3' 0" 6' 8"
 - Three light glazing
 - Conforming to 16-CFR: National Woodwork Manufacturers Association Standard IS-5
 - 1 3/4" Fur
 - Pannel Doors, wood sills, weather strip
 - Brick mould installed
- This material to be delivered to the Floyd County Urban Renewal and Community Development Agency's office in Wheelwright, Ky. 7/15/81.
- ANNA JEAN TACKETT
Director, Floyd County Urban Renewal C. D. Agency
Prestonsburg, Ky. 11.

Long Struggle Pays Off For Former Auxier Resident

The story of Jim Sturgill, Auxier native, may be the typical "local boy makes good" yarn, but don't ask him for the formula for instant success. He doesn't know it. But he does know all about the long road, the business of sticking to it till the job is done and those less sensational matters of working to get ahead.

Sturgill, a graduate of Prestonsburg High School and Prestonsburg Community College, has been since last March an engineer III for Mead Data Systems, Dayton, Ohio, a position attained after five years as a research technologist and engineering specialist with that company.

Of Sturgill's sometimes slow, always determined march on the way up, Bill Coulter writes, in part, in the MDS "house" publication:

Don't get the idea that Jim Sturgill is an overnight success story by any means. He'll be the first to tell you it's been an up and down struggle all the way.

Jim spent two and one-half years pursuing a degree in forestry at the University of Kentucky after

graduating from Prestonsburg High School. When his father was laid off from the coal mines, Jim came with him to Dayton and took a job at Chrysler Airtemp. Along with the move came a 1-A draft classification which prompted Jim to take a leave of absence for two years of active duty in the Navy. Shortly after Jim returned from his hitch in the service, he was laid off at Chrysler. This afforded him the opportunity to continue his education on the GI bill.

Jim enrolled in electrical engineering at Sinclair College but disappointingly was only able to transfer 30 credit hours to Sinclair of the nearly 80 accumulated at University of Kentucky. While working toward a two-year certificate, Jim came to work at MDS as a technician on the drum robot. Not all of Jim's class time was in the evening. "I spent a lot of my lunch hours in class to get subjects that weren't available at a more convenient time."

Relating his thoughts after receiving his associate degree, Jim said, "It took me five years to complete two years at Sinclair and I began to realize that with just a little more effort I could get my bachelor's degree and make a better life for my family." Jim enrolled in computer science at Wright State University and in three years he completed all the requirements for graduation this year.

"March 21, 1981, will always be a very important date in my memory," adds Jim about receiving his diploma. Jim's expertise is a scarce commodity and upon graduation MDS gave him an immediate promotion to Engineer III.

Jim, of course, is very happy with this turn of events. He adds, "There were a lot of times, especially near the end, when I realized the sacrifices that I was making as well as my wife, Billie, my two children, Joshua and Tara, and I seriously considered quitting." But the Huber Heights resident persevered and now feels that those eight long years of struggle have paid dividends.

Jim, an active church member, can now afford a schedule that includes racquetball, softball, playing the guitar and most of all spending a lot more time with a family that saw very little of him for so long.

Mr. Sturgill is a son of Harley and Wilma Sturgill, of Auxier. His wife is the former Billie Sue Wells, daughter of Bill and Barbara Wells, also of Auxier.

Farewell Reception

A farewell reception was held for Reverend William G. Poole and his mother, Mrs. Mary V. Poole, Wednesday, June 24, at the Town Center Plaza Community Center in Martin. The occasion also marked Mrs. Poole's 71st birthday. Both received many gifts. Those attending were Cathy Wade, Linda Kay Skeens, Maria Crisp, Hele Bradley, Betty Cahill, O.S.B., Sister Marie Gangwish, C.D.P., Lou Ann Hutchinson, Sister John Martin, Sonny Marshall, Emojeane Marshall, John Wayne Marshall, Sister Dorothy Ann Dzurissin, C.D.P., Sister Jeannette Tenberge, O.S.B., Thelma Allen, Thelma Jones, Alma Key, Janis Hall, Lisa Hutchinson, Dennis Hutchinson, Kandy Hall, Holl Hall, Sister Georgia Mae Horrell, Sister Marilyn Hoffmar, C.D.P., Helen Ison, Martin Hall, Annie Hall, Gwen Hall, Edd Hicks, Jim Necessary, Pat Necessary, Ellen Hillander, Debbie Hutchinson, Lois Hutchinson, and Kim Terry.

Farewell and birthday cakes were decorated beautifully by Kim Terry and Lois Hutchinson. The main table's centerpiece was provided by Mrs. Freda Barnett, of The Blossom Basket, Martin, as was Mrs. Poole's corsage.

The Pooles depart for St. Peter Claver Church in Lexington, Friday, July 17.

VISIT IN HUNTINGTON

Mr. and Mrs. Camden Garrett were in Huntington, W. Va., last weekend, the guests of their daughter and son-in-law, Mr. and Mrs. Thomas Walker, and sons, Stephen and Garrett. While there, they attended the birthday party given by the Walkers for their son Stephen, and also enjoyed a cook-out with their former pastor and his wife, the Rev. and Mrs. Leo E. Oxley, and spent some time with their son-in-law's mother, Mrs. Clay Moore, who had recently returned home from the Cabell County Hospital where she had been a patient.

Subscription Rates Per Year

In Floyd County, \$8.00
Elsewhere in Kentucky, \$10
Outside Kentucky, \$12.50

Please note expiration date opposite your name on wrapper or on your copy of The Times. Because of increased mailing costs, notices of subscription expiration are no longer mailed to subscribers.

SANDY VALLEY MONUMENT
& BUILDING STONE CO., Inc.
874-2273 • ALLEN, KY
"THE AREA'S OLDEST ESTABLISHED MONUMENT FIRM."

BEST QUALITY MEMORIALS
QUICK, EFFICIENT SERVICE
AND INSTALLATION
SEE OUR LARGE DISPLAY OF
COLORED & GRAY GRANITES
LOCATED ON OLD U.S. 23
IN NEW ALLEN

CARTER FUNERAL HOME
47 SOUTH LAKE DRIVE • PRESTONSBURG
Phone 886-2774

HALL FUNERAL HOME
Near the junction of KY 80 and KY 122, at Martin, Ky.
JOHN C. HALL, Owner and Manager
Phones 285-9261 or 285-9262

Schedule for SBA Temporary Offices

The Small Business Administration announces that temporary disaster offices will be open for one day in Pikeville, Paintsville and McKee during the week of July 21-23, 1981. The schedule:

Pikeville, Tuesday, July 21, 9 a.m. to 5 p.m., Chamber of Commerce Office; Paintsville, Wednesday, July 22, 9 a.m. to 5 p.m., Big Sandy RECC Building.

Persons who desire additional information on disaster loans or wish to file their loan application, should visit the disaster office.

The 15 counties involved in the June 6-8 flooding are Pike, Floyd, Jackson, also adjacent counties of Clay, Estill, Johnson, Knott, Laurel, Lee, Letcher, Madison, Magoffin, Martin, Owsley, and Rockcastle.

Home loans will be available at three percent interest for up to \$50,000 and \$100,000 for the contents or a total of \$55,000. Business loans will be made at five percent and will be limited to 60 percent of the damages, up to a total of \$500,000. If a business is able to secure credit elsewhere it will be eligible for the Small Business Administration loan, but at 14%.

Expiration date for the home loans is August 29, and for the business loans it's March 30, 1982. This deadline for the business loans is for the business economic injury portions only.

NOTICE Of Public Sale

A public sale will be held by Gray & Gray Auto Sales, Inc., 476 South Lake Drive, Prestonsburg, Ky. on July 17, 1981 at 11 a.m.



Sale is for the purpose of disposing of a 1979 Chevrolet Camaro Z-28, bearing the serial no. 1Q87L9N503580, to satisfy a security agreement dated Sept. 8, 1979.

Gray & Gray Auto Sales, Inc. reserves the right to bid.
TERMS OF SALE: CASH.

NOTICE TO BIDDERS

The Floyd County Urban Renewal and Community Development Agency will accept bids until 1:00 p.m., July 29, 1981 on the following:

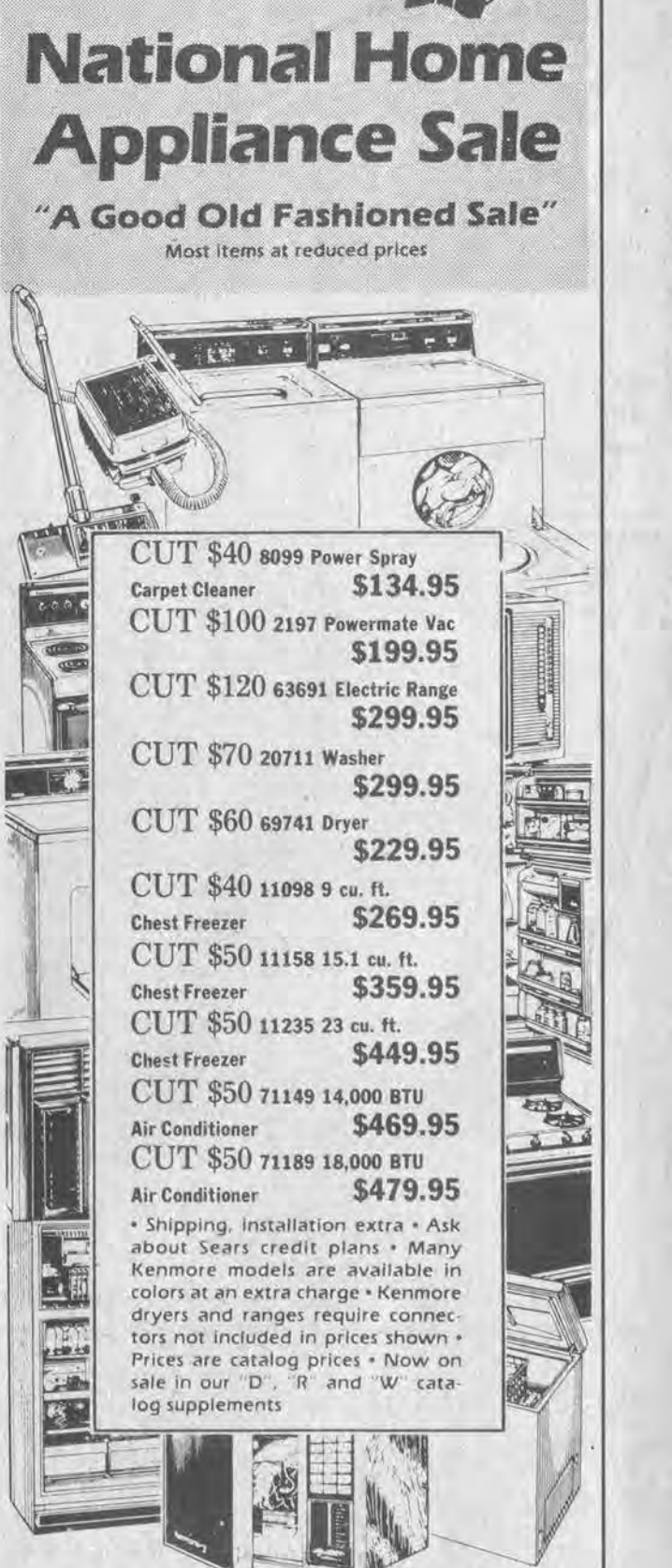
- Pre-hung Exterior Doors
 - 24-2' 8" 6' 8"
 - 24-3' 0" 6' 8"
 - Three light glazing
 - Conforming to 16-CFR: National Woodwork Manufacturers Association Standard IS-5
 - 1 3/4" Fur
 - Pannel Doors, wood sills, weather strip
 - Brick mould installed
- This material to be delivered to the Floyd County Urban Renewal and Community Development Agency's office in Wheelwright, Ky. 7/15/81.
- ANNA JEAN TACKETT
Director, Floyd County Urban Renewal C. D. Agency
Prestonsburg, Ky. 11.

National Home Appliance Sale
"A Good Old Fashioned Sale"
Most items at reduced prices

CUT \$40 8099 Power Spray Carpet Cleaner \$134.95
CUT \$100 2197 Powermate Vac \$199.95
CUT \$120 63691 Electric Range \$299.95
CUT \$70 20711 Washer \$299.95
CUT \$60 69741 Dryer \$229.95
CUT \$40 11098 9 cu. ft. Chest Freezer \$269.95
CUT \$50 11158 15.1 cu. ft. Chest Freezer \$359.95
CUT \$50 11235 23 cu. ft. Chest Freezer \$449.95
CUT \$50 71149 14,000 BTU Air Conditioner \$469.95
CUT \$50 71189 18,000 BTU Air Conditioner \$479.95
• Shipping, installation extra • Ask about Sears credit plans • Many Kenmore models are available in colors at an extra charge • Kenmore dryers and ranges require connectors not included in prices shown • Prices are catalog prices • Now on sale in our "D", "R" and "W" catalog supplements
Each of these advertised items is readily available for sale as advertised.
Satisfaction Guaranteed or Your Money Back
Phone 886-8135
Most merchandise available for pick-up within a few days

North Lake Drive
Prestonsburg
9:5:30, Mon.-Sat.
SEARS, ROEBUCK AND CO.



Blood, it doesn't grow on trees.
Help fill the need by donating blood.

Central Kentucky Blood Center
Prestonsburg Station/Tel. (606) 886-1557

Appears on Grand Old Opry



Angie Ratcliff, daughter of Mr. and Mrs. Buddy Ratcliff, of Martin, is pictured above with Porter Waggoner, one of the many country music stars she met when she and her father appeared on the Grand Old Opry Fanfare in Nashville, Tenn., June 27.

Miss Ratcliff has recently won many honors as an outstanding fiddle player. These include the fiddle championship of the Bob Evans Farm Country Music Convention held each year at Rio Grande, Ohio, and second place at the Lincoln Fest Championship in Springfield, Illinois.

She is a senior at Morehead State University where she is majoring in music.

Not Glenda Allen Jones

The Glenda Jones who was listed in last week's arrests was not Glenda Allen Jones who resides at Price.

SUMMER SALE

THE ONE YOU'VE BEEN WAITING FOR!

THIS WEDNESDAY, THURSDAY, FRIDAY AND SATURDAY 9 A.M. TO 8 P.M. AT

FEDERATED STORE MARTIN, KY.

RACKS OF LADIES SPORTSWEAR... HALF PRICE

ALL BOBBI BROOKS SPORTSWEAR... HALF PRICE

LADIES' SUMMER DRESSES... HALF PRICE

ALL SUMMER SHOES AND SANDALS BY AIGNER, BASS, CONNIE, MUSHROOM AND CANDIES... 1/2 PRICE

ONE RACK OF MEN'S HARDWICK SUITS VALUES TO \$120

SALE... \$39.95

MEN'S & BOYS' SPORTSHIRTS 1/2 Price

ALL SUMMER PURSES HALF PRICE

ALL LADIES' JEANS ON SALE! SUCH FAMOUS NAME BRANDS AS LEVI, LEE, CALVIN KLEIN

SASSOON JEANS... \$22.98

JUST RECEIVED! NEW SHIPMENT OF MEN'S, LADIES' AND CHILDREN'S NIKES! ONE STYLE MEN'S NOW \$29.98, ONE STYLE CHILDS, \$14.98 (BOTH STYLES HAVE SMALL FLAWS)

ALL LADIES' BATHING SUITS... HALF PRICE

ONE GROUP MEN'S LEVI JEANS... \$15.88

ALL MEN'S SUMMER STRAW HATS... HALF PRICE

BIG SELECTION OF MEN'S SPORT & DRESS SHIRTS BY ENRO & CAMPUS 1/2 PRICE

ALL MEN'S SPORTCOATS 1/2 PRICE

THIS WEEK ONLY, ALL MEN'S DRESS SHOES BY BASS, MUNN BUSH AND CITY CLUB

20% OFF

MEN'S WESTERN BOOTS... \$52.50

Corn Acreage Report Deadline, July 15

Floyd county farmers who have planted corn still have a few days to report the acreage to the Agricultural Stabilization and Conservation Service and become eligible for 1981 farm program benefits.

The final certification date is July 15 for farmers to avoid paying a late certification fee. All farmers who accurately report crop acreages and sign an application for payment will be eligible for disaster and deficiency payments. There are no set-aside requirements for 1981, nor will there be a normal crop acreage limitation.

To date, 48 farms are certified and eligible for program benefits. Disaster provisions of the program cover both low yield and prevented planting crop conditions and authorize payments to help farmers whose crops are severely damaged by weather conditions.

The heavy rains in Floyd county could greatly reduce crop yields this year. Farmers who expect low yields on their corn should notify the county ASCS office before harvesting.

To avoid eligibility problems, farmers should report crop acreages as accurately as possible. Farms will be randomly checked to verify that the reports are correct and aerial photographs will be available for farmers to identify their fields.

For more information on the 1981 farm program provisions, contact the Floyd County ASCS Office.

CARD OF THANKS

The family of Benjamin F. Gearheart wishes to express their appreciation and thanks to all who sent food and flowers during this time of sorrow. Thanks to the ministers, Bill Ford and Rondal Hayes for their comforting words and to the Hall Funeral Home for its kind and efficient service.

THE GEARHEART FAMILY



POWER COMPANY TRADE-INS

Save On These:

1978 GMC—1978 CHEVROLET—1977 GMC
1977 CHEVROLET—1977 GMC
1977 GMC 4x4—1977 SUBURBAN

OL' DON JACOBS

FORD • LINCOLN • MERCURY • HONDA

LANCER-WATER GAP ROAD • PRESTONSBURG • 874-2133

FOR SALE RATLIFF & LENOX REAL ESTATE

Prestonsburg location for this three-bedroom, two-bath home with an exceptionally nice floor plan. Large living room, eat-in kitchen-family room combination, utility area. Home is in excellent condition. Level yard with two concrete drives, garden, outside oversize utility building. Central heat and air.

12 vacant acres with approximately 1000 feet frontage on new Kentucky Highway 80, Bull Creek, with bench suitable for several home sites. City water available.

80-acre hideaway farm on Abbott Creek.

Log home nestled in the edge of a woods for today's young pioneer who likes his privacy. Lovely exterior with two decks, 2-car garage; great room with wood burning fireplace, equipped kitchen with laundry area, three bedrooms, two baths, under the eaves storage. Energy efficiency and low maintenance are built in. Call for details. Bond money available.

New brick home ready for occupancy in a lovely area just outside Prestonsburg. Front porch, living room with picture window, large kitchen with all appliances furnished, master bedroom suite, two ceramic tile baths, separate utility room, two-car garage. Central heat and air, thermopane windows; fully insulated for comfort and savings. City water, cable TV. We can help you arrange excellent financing to suit your needs.

Rarely available—wooded, secluded lots with acreage; also lots without acreage. May Branch, Prestonsburg location.

Exceptional two-story on one-half acre level lot. Plenty room for pool and tennis court. There are four upstairs bedrooms for quiet and privacy. Entry foyer is papered and tiled, living room, separate dining room, equipped kitchen, innerroom with record player, family room with beamed ceiling and wood burning fireplace, patio, double garage with electric opener. Gas heat, central air. In Prestonsburg. We can help with financing.

New brick home under construction on Abbott Creek on a 100' x 200' lot. Entry foyer, living and dining room, family room, built-in kitchen, three bedrooms, two baths, deck, two-car garage, full basement. BOND MONEY FINANCING if you hurry.

Eight-room home in excellent condition at Auxier. Two-story with aluminum siding including new three-room addition. Well insulated for low heating bills. Level lot with chain link fence, fruit trees, flowers and berry bushes; within walking distance to churches, school, grocery, public playground and post office.

Acreage at West Van Lear. Could be four or five home sites. Water available.

Remodeled older home on a deep, level lot. New forced air furnace, extra insulation, textured ceilings, carpeting, newly painted. Three bedroom, one bath home with small basement. Fireplace can be used to reduce heating bills.

Three-bedroom brick ranch with carport; separate, self-contained efficiency apartment on landscaped grounds. Chain link fence around entire area. Family room with sliders to covered patio, eat-in-kitchen, living room, dining room, 2 baths, central air. Home is in extremely good condition. Immediate occupancy. Abbott Creek location.

Remodeled mobile with new addition on 25 acres at Kite. Four bedrooms, part panelled, part drywall, gas, drilled well. Room for a garden, some timber.

Two-bedroom home in Lancer on riverbank lot. Nice carpeting, kitchen with stove, refrigerator and dishwasher to stay, good storage. Large master bedroom, gas heat. Also leaving washer, dryer and window air-conditioner.

New home in the woods, just off Mt. Parkway near Clark Elementary School. Beautiful lot—extra large—home is spacious, nice floor plan with unfinished basement. Carpeting can be done to suit, central heat and air, city water. Let us show you a good buy in housing.

Two bedroom, 1 bath frame home in Martin. Downtown location. Hardwood floors, panelled walls, new ceilings. Gas heat. Affordable price.

Two story home in Martin on nice big lot—room for a garden. Living room with fireplace, dining room, den, eat in kitchen, utility room, three bedrooms, 2 1/2 baths. Partial basement. Forced air furnace, concrete block double garage, downtown location. Great family home.

Ideal home for young couple. Living room, dining area, nicely-equipped kitchen, three bedrooms, central heat and air, sliders to side patio-driveway, fenced rear yard. City water, gas heat, Prestonsburg location.

Brick home—three bedrooms, two baths, full basement. Equipped kitchen, nice carpeting. Deck with built-in seating, central heat and air. Two-car garage. Professionally landscaped, lot is 100' x 200'. Terrific space for the money.

Building lots, adjoining, three in all, together or separately. 150' fronts—125' deep. Owner may sell to top of hill. Just off Abbott Creek Road.

Three-bedroom brick home on Abbott Creek, just three miles from Prestonsburg. Living room, dining room, kitchen, utility room, 1 1/2 baths. One-car enclosed garage. Storm windows and a nice lawn. Owners are transferred.

We have good building lots in different areas of Floyd County and now is the very best time to build and finance with LOW INTEREST FLOYD COUNTY BOND MONEY. Call for locations and details.

High, dry building ground within walking distance to hospital. Could be two home sites or professional or business office. 192' front x 150' deep. City water available.

Two-story home at Persimmon Point just outside P'burg city limits. Entry foyer, living room with brick wall fireplace, dining room, kitchen with eat-in area, sliders to patio, snack bar, "loads" of cabinets, double self-cleaning oven, compactor, dishwasher, washer and dryer to stay. Four upstairs bedrooms, 2 1/2 baths, oversize two-car garage. Wood, thermopane, roll-out windows, chain link fenced yard. Custom built for present owners. Excellent area. REDUCED!

Beautiful home with acreage, or home and lot without acreage. You must see and go thru this home to realize what is being offered. 5 b. rms., 1 rm., f. rm., large rec. rm., kit., d. rm., 4 full baths, 2 double garages, work shop, cellar area for canning and other storage, 2 water heaters, 2 fireplaces with circulating fans. Wired with 400 amps. Fully carpeted, fully insulated. Plenty parking. Ideal for home or home and office. Just above Allen toward Martin. High and dry. Appt. only.

ACREAGE AND HOUSE

Village Estates in Exclusive May Branch

Brick and aluminum, large foyer, living room, dining room, kitchen, family room with wood-burning fireplace, 4 bedrooms, 3 baths. Two car garage with storage. Anderson windows, Nutone sound system, heat pump. All city conveniences. Ready for you to choose your carpet. Lawns seeded. Lovely quiet area of prestige homes.

We will help you sell what you have to sell—and try to find what you want to buy. Appraisals and counseling. You may be selling too low and buying too high.

OFFICE PHONE: 886-6138

We Invite You To Call Us.

Office Hours: 9 a.m.-3:30 p.m. or By Appointment
PHYLLIS RATLIFF LENOX, Broker and Office Manager
Phone 886-8689 after 7 p.m.

WAYNE W. RATLIFF, JR., Salesman, Phone: Home 874-2720 after 6 p.m.
JOYCE LYNN BLACKBURN, Sales Representative, Day 1-478-9450
ALTA JEAN GIBSON, Sales Representative, Phone 285-9523
VIRGIL O. TURNER, Sales Representative, Phone 432-3367 after 4 p.m.
GUS KALOS, Sales, Representative, Phone 1-789-1707 after 6

ABOVE-GROUND POOLS (SEVERAL SIZES IN STOCK)



24-FT. ROUND POOL (WITH EXPANDABLE BOTTOM)

- WE ALSO SPECIALIZE IN IN-GROUND SWIMMING POOLS BY SPARTAN
- SEE US FOR BIO-GUARD CHEMICALS
- COMPLETE LINE OF LAWN FURNITURE & POOL SUPPLIES



EASTERN POOLS & BUILDINGS

Open 9-5, Monday thru Saturday
PHONE 358-9142 BOX 97 EASTERN
Located Six Minutes from Martin and Two Minutes from Garrett on New Ky. 80



Times Want Ads Get Results!

Trial of Patrick Set at Danville On Venue Change

The trial of Denver Patrick, one of three men accused in the insurance murder plot which resulted in the death of James T. Neimi at Wayland, will not be heard here but at Danville, in the Boyle circuit court, it was decided last week.

The trial there is scheduled to begin Sept. 28. Judge Henry Pennington, of the Boyle court, who had been designated special judge for the Patrick trial after Floyd Circuit Judge Hollie Conley had disqualified, will preside.

Commonwealth's Attorney James R. Allen said he initially opposed the change of venue but filed no objection after it was considered that Patrick's trial and that of James M. Noel on the same charge would make it difficult to get a jury from this county for both cases.

He said the Noel trial has been docketed in the Floyd circuit court for Nov. 30 and that it in all probability will be held here.

Brillen Patrick, a brother of Denver Patrick, was also jailed here a few weeks ago, charged with being an accomplice in the case.

The body of young Neimi, found in the charred ruins of a building owned by Noel at Wayland, was at first claimed to be that of Noel, whose life had been insured for \$100,000, with Denver Patrick named the beneficiary.

Floyd Clubs Earn Area Recognition



By JOHN E. SPARKS
County Extension Agent
for Agriculture

Floyd County Community Development Clubs continued to show leadership and spirit as they dominated the 19th annual Northeast Kentucky Rural Community Development Association contest.

This year's county winners at the area annual meeting last week in Ashland were Little Mud in the Village category, Abbott Creek in the Farm and Weeksbury in the Non-Farm groups.

Little Mud received a blue rating for its work on a community park and Christmas activities, including a Christmas dinner, and gifts of toys and candy for the children in the community.

Abbott Creek won a purple rating and second place. It was recognized for its annual Christmas supper with the Homemakers, for its effort in sponsoring gardening meetings and planning a neighborhood identification for the summer.

Weeksbury received a purple rating and first place in the area for the third consecutive year. The Left Beaver Creek community was cited for conducting 13 educational meetings, holding 41 auctions to raise funds for community projects, contributions to charitable organizations, taking 154 4-H's to day camp and for assistance in working with the Southeast Volunteer Fire Department.

The Floyd County Development Committee composed of representatives from each of the development clubs, was awarded the first place plaque for being the top committee in the area. It participated in the county clean-up campaign, sponsored a leadership workshop and the county Awards Banquet. Floyd County also received the first place award for having organized the most community development clubs in the area.

Members of three Floyd development clubs participated in the NEKRCDCA program. They were Peggy Bradford, who opened the meeting by leading the group in singing; Janice Pullium, who assisted with making the awards to the rural non-farm winners, and Dorothy Clark, past president of the NEKRCDCA, who gave the nominating committee report for this year's officers.

Officers for the coming year will be Jack Dingus, of Carter county, president, and Walter Akers, of Floyd county, second vice-president.

Landon Tackett, of East Point, was awarded the Ashland Chamber of Commerce Leadership Award.

The Awards Program was attended this year by 16 from Floyd county. Merit Achievement Awards were presented to the Weeksbury, Little Mud and David clubs for helping organize new development clubs.

Football Officiating Course To Be Offered

A special 20-hour course in football officiating will be offered free of charge, beginning July 20, and an organizational meeting will be held Monday, July 20, at 7 p.m. at the McCoy Athletic Center in Phelps, Pike county.

The course will consist of an in-depth study of the game, its rules and their interpretation as well as proper officiating mechanics. It is designed to prepare men and women wishing to officiate football on the junior varsity and varsity levels.

The course will be taught by David Pinson, of the 15th Region Officials' Association, and a group of veteran football officials. For additional information phone David Pinson at 456-7039 or 456-7716.

HONORED AT SHOWER

Mrs. Damron Bentley was honored Saturday evening, July 11, at the First United Methodist Church with a stork shower. The refreshment table was covered with an ecru lace cloth, and held a vase of multi-colored flowers, with green predominating. One of the gifts, a playpen, held an assortment of baby gifts from her family and friends who called during the afternoon. Mrs. Bentley is the former Miss Rebecca Campbell, daughter of Dr. and Mrs. Henry A. Campbell, of Prestonsburg. Hostesses were: Mesdames Zenith Goble, Jackie Howard, Elmer Bentley, L. J. Music, Mary Craft, Earl Castle, Patricia Castle, Earl Michael Castle, Gordon Tussey, Jr., Richard Reynolds, Don Holbrook, Robert Harris, Robert R. Allen, Tom Ed Music and Allan Pitts.

Above, left, members of the Weeksbury club including Peggy Bradford, president, Aneeva Moore, Judith Compton, Gail Campbell, Tillie Tackett and Aleane Adkins, display their awards, while Dorothy Clark, president of the Floyd County Development Committee, is pictured at top right with first place plaque for best area development committee and traveling trophy award. Janice Pullium, president of the Little Mud club is shown with her group's certificate (lower left), and Delmas Saunders, president of the Abbott Creek Community Development Club, and Edna Saunders display their second place plaque.

HERE FROM MICHIGAN

Mr. and Mrs. Tom Osborne and family, of Ypsilanti, Mich., were here this week visiting his grandparents, Mr. and Mrs. Elmer Music, of the Auxier Road, and friends, Mr. and Mrs. John Rodebaugh, here.

HONOR SENIOR MEMBERS

The pastor and members of the Irene Cole Memorial (First) Baptist Church paid tribute to persons of the church who have observed eighty or more birthdays during Sunday morning's services. Those so honored were presented bouquets and gifts from the church. Members of this group who were in attendance were: Mrs. Sally Allen, Glenn Burchett, Mrs. Beatrice Collins, Mrs. Rebecca Dingus, Mrs. Ruth May, Curtis May, Mrs. Maude Mayo, Mrs. Ethel Cross, Mrs. Lucy Ransdell, L. R. Johnson, Mrs. Dorothy Sturgill, John Ward, and Mrs. Goldie Dobson. Members who are in the group but were not present were Mrs. Minerva Arnett, Mrs. Olga Latta, Mrs. Cora Smith, Mrs. Cynthia Fitzpatrick, Mrs. Vertner Clark, Mrs. Alice Bauers, Mrs. Pearl Bingham, Mrs. Carrie Hubbard, Mrs. Jenny Stephens, A. B. Meade, Mrs. Beulah Williamson and Mrs. Gladys Stepp. Following the program and the church services, a covered-dish luncheon was held in Fellowship Hall.

FOURTH BIRTHDAY, TWICE

Daniel Patrick Allen, of Kansas, City, Mo. was entertained at the home of his grandparents, Mr. and Mrs. Woodrow Allen, of May Branch, at noon, July 4, the occasion being his fourth birthday. The honoree was showered with gifts and his birthday cake and ice cream were shared with other members of his family. In the afternoon he journeyed to the home of his maternal grandparents, Mr. and Mrs. James L. Brady, of Versailles, where he was surprised with another birthday celebration. Daniel was completely gratified with the dual celebration and, at last report, was planning to make it an annual occasion.

D.A.V. Meeting Set

The regular meeting of the Disabled American Veterans, Chapter 128, will be held at Estill, Friday, July 17, at 7 p.m. A service officer will be present. All veterans, their families, and the public are invited. For information, call 358-9403.

Auxier Club To Meet

The Auxier Community Development Club will meet at 7 p.m. Monday, July 20, at the Auxier fire department building. John Faulkner, of the Prestonsburg social security office, will speak on social security.

ATTEND RUSSELL RITES

Among those attending the funeral of Mrs. Imogene Prater Russell at Flatwoods last week were Mrs. Scott Spradlin, Pikeville; Mrs. L. B. Fairchild, Christine Spradlin, Herbert Spradlin and Mr. and Mrs. Lenna Spradlin.

U.T. STUDENTS

Dave and Bob Conley, who, with their mother, Mrs. Bonnie Conley, visited with relatives here recently, are students at the University of Tennessee, with Dave majoring in engineering and Bob in law.

IN HUNTINGTON

Mr. and Mrs. George Laven were in Huntington, W. Va. during the past weekend.

REBEKAHS MEET

Miriam Rebekah Lodge No. 31 held its regular meeting Tuesday, July 7, at 7:30 in the I.O.O.F. Hall. Due to the absence of Mrs. Maman Leslie, noble grand, Mrs. Virginia Goble, vice noble grand, presided. Special emphasis was placed on the meeting to be held July 21, when Miriam Rebekah Lodge will have as its guest the Assembly state president, Mrs. Ruth Congleton, of Lexington, for her official visit. A dinner at 6 p.m., in the Lodge dining room, is planned for this meeting, and all members are invited to attend and to bring a covered-dish. Present for Tuesday's meeting were Mesdames Virginia S. Goble, Beatrice Patton, Myrtle Allen, Norma Stepp, Alicia Adkins, Theckley Short, Venelia Rinehart, Mabel Jean LeMaster, Linda Hager, Otelia Smiley, Pauline Owens, Dorothy Osborne, Effie Hopkins, and Violetta Wright.

NOTICE OF INTENTION TO MINE

Within 100 Feet of a Public Stream
Pursuant to 405 KAR 1:050 The Department for Natural Resources and Environmental Protection may conduct a public hearing to review the application of Goldia Layne Hall, (application number 036-0061) who proposed to conduct mining operations of public road up Tom's Creek near Ivel, Kentucky. Any interested person may request that the hearing be held by written request to that effect, sent Division of Permits, Department for Natural Resources and Environmental Protection, Sixth Floor, Capital Plaza Tower, Frankfort, Kentucky 40601 and received by him within 20 days of the date of this notice.

WALLPAPER
CUSTOM INTERIORS, Inc.
Maloney's Shopping Center
Prestonsburg • 886-1347

ALL NEW!!
New Clayton 60'x12' 2 bedroom carpeted! Super nice! On Sale \$9,950.00!! Save \$3,000.00!! Only one at this sale price! See us today!
Clayton
MOBILE HOMES
U.S. 23, Harol, Ky. — 478-9246

YES. YOU CAN. Central air condition your home without wasting energy. **LENNOX**

ELLIOTT CONTRACTING COMPANY
Phone 886-2781
South Lake Drive Prestonsburg



Yes, you can own a home of your dreams for only \$11.59 per day.

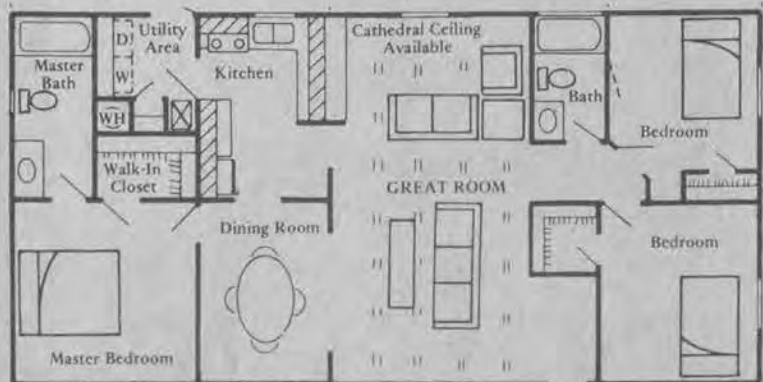

1150 sq. ft. home with shingle roof, 3 bedrooms, 2 bathrooms, fully furnished with a wood burning fireplace. \$20.43 per square foot is all you will pay for a home.

Come By **Mountain Homes**

Highway 23 South Paintsville 789-6890

FOR RENT
Houses in Martin and Dickeytown.
RATLIFF & LENOX REAL ESTATE
PRESTONSBURG 886-6138

JOHN P. GEARHART, M.D.
AND
ROCCO A. MORABITO, M.D.
ANNOUNCE THE OPENING OF THEIR OFFICE
FOR THE PRACTICE OF
PEDIATRIC AND ADULT UROLOGY
(UROLOGICAL ONCOLOGY, GENITOURINARY SURGERY)

AT
HIGHLAWN MEDICAL BUILDING
SUITE 305
2026 FIRST AVENUE
HUNTINGTON, WEST VIRGINIA 25702

HOURS BY APPOINTMENT TELEPHONE (304) 525-3711

7-15-21

WHY BE RIPPED-OFF PAYING RIDICULOUS RETAIL PRICES?
COME TO MIGHTY MUFFLER FOR CONSUMER PRICES FOR EVERYONE. CHECK ANYBODY'S PRICES—THEN CHECK OURS AND SAVE.



CALL: DON HOUSTON OR GARY WILLIAMS 7-14

MIGHTY MUFFLER

NORTH LAKE DRIVE
PRESTONSBURG, KENTUCKY

886-9544

Announcing

Vogue

OF LEXINGTON, INC.
(606) 269-8407

Formal Graduation and Fashion Show

(OPEN TO THE PUBLIC)

SATURDAY, JULY 18 AT 7:00 P.M.

PIKE AUDITORIUM

PRESTONSBURG COMMUNITY COLLEGE

FEATURING NEW FALL PREVIEW FROM FRANCIS STORE, PRESTONSBURG, THE SMART SHOP AND JUNIOR HUT, PIKEVILLE.

TICKETS AT DOOR, \$5.

CLEARANCE SALE ON KELVINATOR AIR CONDITIONERS

OF ALL SIZES IN STOCK

| BTU | VOLTS |
|--------|-------|
| 10,000 | 115 |
| 12,000 | 115 |
| 20,000 | 230 |
| 23,000 | 230 |
| 25,000 | 230 |
| 28,000 | 230 |
| 31,000 | 230 |

37,000 BTU MOBILE HOME PACKAGE.

LIMITED QUANTITY, SO HURRY! DELIVERY AND INSTALLATION AVAILABLE, ALSO FINANCING AT

RONALD FRASURE'S

FURNITURE & APPLIANCE STORE

PRESTONSBURG, KY. • 886-6900

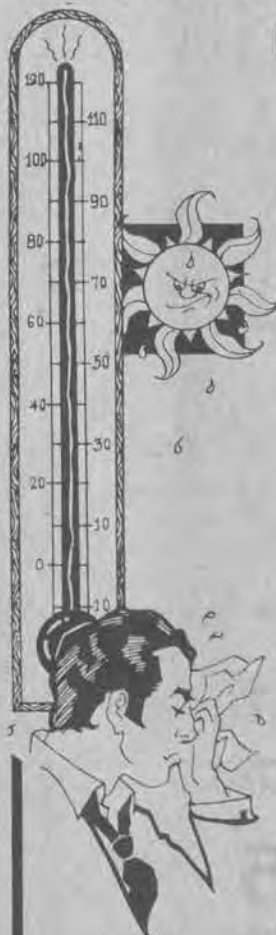

—NOW IN PROGRESS—

SEMI-ANNUAL CLEARANCE SALE

SUMMER MERCHANDISE REDUCED
1/3 - 1/4 - 1/3

Francis
 STORE-SHOE STORE-DENIMLAND
 PRESTONSBURG

WE'RE OPEN FRIDAY NIGHTS TILL 8 P.M.

Miss Heinze Receives Award in Art Exhibit

Miss Gretchen Heinze received an award of \$200 in the Virginia Watercolor Society's Second Jurored Exhibition held at the F&M Center Gallery in Richmond, Va., April 15 through April 24. Her winning entry was entitled "Ad Infinitum", and she was one of 53 artists whose work was selected to be exhibited from that of 159 who submitted entries.

Miss Heinze who lives in Radford, Va., is the daughter of Mr. and Mrs. John G. Heinze, of Prestonsburg.

OBSERVES BIRTHDAY

Mrs. James Prater, who makes her home with the James E. Goble family, here, observed her 79th birthday Tuesday.

REPRESENT CLUB

Representing the Prestonsburg Woman's Club at the Seventh district summer workshop at the Emma Wells May Cultural Center here July 11, were Mesdames Carolyn Traum, Maxine Bierman, Boots Adams, Helen Ankrom and Docia Woods.

VISITS RELATIVES

Rudolph Spencer, of Garrett, was here for a visit with relatives recently.

Miss Hagewood Weds



Mr. and Mrs. Jesse B. Hagewood, of St. Petersburg, Fla., announce the marriage of their daughter, Miss Victoria Jean Hagewood, to Mr. Robert E. Capps, of Hollywood, Fla., on June 20, at the Mary Magdalen Prasch Chapel in St. Petersburg. Mrs. Randy Chapman, the former Miss Jane Ann Hagewood, of Oakland, Md., was the matron of honor. Miss Marie Thomas, of St. Petersburg, served as bridesmaid. Mr. Jeff Serle and Mr. Alan Capps, both of Hollywood, Fla., were, respectively, best man and usher, and Miss Melanie Gail Minix, of Prestonsburg, was the flower girl.

After a honeymoon in the Smokey Mountains, Mr. and Mrs. Capps will live in Gainesville, Florida.

The bride is the granddaughter of Mrs. Russell Hagewood, of Prestonsburg, and the late Mr. Hagewood, and the niece of Mr. and Mrs. Maurice Minix, of Prestonsburg. Mrs. Hagewood, Mrs. Minix and daughter, Melanie Gail, attended the wedding.

Social Events

DOCIA B. WOODS, SOCIETY EDITOR

VISIT GARRETT'S

Mr. and Mrs. Camden Garrett have had several members of their family visiting them recently. Mrs. Judy Moore and son Chip, of Summerville, W. Va., came here Tuesday of last week, and accompanied Mr. and Mrs. Garrett to Lexington, where Mr. Garrett consulted his doctor. On Thursday, Mr. and Mrs. Thomas Walker and sons, Stephen and Garrett, of Huntington, were here for a visit with them.

RETURNS HOME

Mrs. M. Robert Regan has returned from Louisville, where she attended a meeting of the Baptist Women's Advisory Board of Kentucky Baptist Child Care at Spring Meadows Children's Home, and the luncheon following at the Ramada Inn there. Mrs. Regan serves as a member of the board. While there, she was the overnight guests of old friends, Mr. and Mrs. Kenneth Myers. En route home she stopped in Lexington for a visit with her sisters, Mrs. Georgia Campbell and Mrs. Clara Cass.

GUESTS DURING 4th

Mr. and Mrs. Carl Watson and Mrs. Marsha Wells entertained members of their family here during the Fourth of July weekend: Mr. and Mrs. Rich Heedick, of Charlotte, N. C., Mrs. Bonnie Conley and sons, Bob and Dave, of Nashville, Tenn., Mr. and Mrs. Fred Collins, of Danville, Dr. and Mrs. Randall Wells, of Morehead, Mr. and Mrs. Roger Dean Collins and son, Roger D. Collins II, of Lexington, and Mr. and Mrs. Derek Hicks, of Prestonsburg. The family enjoyed a breakfast at May Lodge during their reunion.

ACCOMPANY SCOUTS

Mr. and Mrs. Winston Ford accompanied Boy Scout Troop No. 27 to Camp McKee, near Mt. Sterling, Sunday. The Scouts will remain at camp for a week.

HAS GUESTS

Mrs. Marie Salisbury had as her guests during the weekend members of her family, Mr. and Mrs. Timothy J. Salisbury and daughter, Lisa, and Mr. and Mrs. Tom Hardwick. Mr. and Mrs. Salisbury and Mr. and Mrs. Hardwick are attending summer school at Morehead State University. Mrs. Salisbury's other guests were Mr. and Mrs. Kenneth Boggs, of Catlettsburg.

MYF TO MEET

The United Methodist Youth Fellowship sub-district meeting will be held, Monday, July 20, at the Trimble Chapel United Methodist Church at Water Gap.

VISIT BEREAVED FAMILY

Visiting at the Justice-Baker Funeral Home in Pikeville, Sunday, to offer condolences to the family of Mrs. Rebecca Ratliff Justice were Mr. and Mrs. Bill Pettrey, of Prestonsburg. The Pettreys later went to the Methodist Hospital there for a visit with Mrs. Clara Warrix, and Mrs. Warrix's sister, Miss Burieta Gearheart, who has been there with her.

CO-OP SPONSORS DINNER

The Farm and Home Store's annual covered-dish dinner, held Friday evening, July 10, at the Farm and Home store here, was enjoyed by a large crowd of farmers, their wives, and members of the Southern Co-Op. Mrs. Charlotte Shepherd was awarded first prize for her hand-made quilt, which consisted of the 50 state birds and state flowers, embroidered on squares with a background of green. Mrs. Grace Conley and Mrs. Virginia Goble were elected to serve as committeewomen for the next three years. Billy Merritt and Lloyd Wells were also chosen to serve on the organization's board.

VISITORS FROM DAYTON

Mr. and Mrs. Victor Hale had as their overnight guests last Tuesday their daughter, Mrs. George Letton, Mr. Letton and daughter, Laura, of Dayton, Ohio. Laura is remaining for a longer visit with Mr. and Mrs. Hale while her parents are on a trip to San Francisco.

GO TO NASHVILLE

Mr. and Mrs. Cecil M. Struggill, of Harold, and their niece Mrs. Beverly Goble, of Auxier, were in Nashville last weekend, guests of Mrs. Mary Karen Hull.

ANNUAL PICNIC SCHEDULED

The 10th annual Eastern State Hospital-Floyd County Mental Health Association picnic will be held Wednesday, July 22, at Archer Park at the fair pavillion. All former and present patients and their families are invited to attend. Entertainment, games and food will be provided. Hours are from 10 to 2 o'clock.

RETURNS FROM MICHIGAN

Mrs. Marie Salisbury has returned to her home here following a month's visit with her daughter, Mrs. Thomas Hardwick, and Mr. Hardwick and her son, Terry Salisbury, and Mrs. Salisbury, in Jackson, Michigan.

AN INVITATION

The First Christian Church on Arnold Avenue invites all the youth of this area to attend the vacation Bible school to be held at the church, July 20-24, beginning each evening at 6:30. The director will be Mrs. Mary Lou Horn, Mark McGuire, Brent Horn and Ted George will be in charge of the recreation. Mrs. Chris Staude will serve as musician, and Mrs. Janie Simms as art instructor. Other teachers and the groups they will teach will be: Mrs. Urbane Thompson and Mrs. Debbie Kinzer, 2- and 3 year-olds; Mrs. Betty Kelly and Mrs. Shirley Thompson, 4- and 5-year-olds; Mrs. Cathy Stephens and Mrs. Susie Cummings, grades 1 and 2; Walt Staude and Mrs. Karen Bingham, grades 3 and 4; Mrs. Carolyn Polk and Mrs. Virginia Watson, grades 5 and 6. Mrs. June Adams will be in charge of refreshments. All teachers and helpers are asked to be at the church Sunday, July 19, at 4 p.m., to ready the rooms for the opening of the Bible school. For more information please call 886-2281 or 886-6347.

VISITORS HERE

Mr. and Mrs. Don Elliott and Mr. and Mrs. Dick Howe and daughter, Denna, of Mulberry, Ind., visited Mrs. Helen Gable at her home here last week. Other recent visitors of Mrs. Gable's were her brother and sister-in-law, Mr. and Mrs. Keith Thatcher, and their granddaughter, Amy, of Indianapolis, Indiana.

ATTEND WEDDING

Mr. and Mrs. Calvin Herrick attended the wedding of her nephew at the Huguenot Road Baptist Church in Richmond, Va., June 27. Mrs. Herrick assisted with the reception following the wedding.

BANQUET GUESTS

Mr. and Mrs. E. L. Bierman were guests of Mr. and Mrs. Fayette May at the banquet given by the Anna O. Young Chapter Order of the Eastern Star, at the Masonic Lodge Hall in Pikeville, Monday evening of last week.

VISIT MRS. JAMES

Mrs. Ruth James and daughter Emily, of Frankfort, and her sister, Mrs. Joan Combs, of Greenup, spent Saturday afternoon here with Mrs. Edith James. They were en route to their homes from St. Paul, Va., where they had visited Mrs. Sharon Ellis.

VISIT IN FLORIDA

Mr. and Mrs. George Laven spent three weeks in Orlando, Florida recently, visiting their daughter and son-in-law, Capt. and Mrs. Steve Hampton, and children, Stephani and Stephen. En route home, they visited their former Allen neighbors, Mr. and Mrs. Maurice Mitchell, at Corbin.



To Wed July 24

LEAVES HOSPITAL
 Clifford Wright returned home last week from a Lexington hospital where he has been a post-surgical patient for several weeks.

VISIT RELATIVES
 Mr. and Mrs. Gar Reynolds, of Cincinnati, were guests this week of relatives here and elsewhere in the county.

HERE FROM FLORIDA
 Mr. and Mrs. J. D. Bond, of Deland, Fla., are visiting relatives and friends here this week. Mr. and Mrs. Bond formerly lived here.

FREE EAR PIERCING*
 with purchase of earrings

A sterile, medically approved procedure performed by trained personnel
 Quick • Safe • Painless
CLYDE BURCHETT
 Jeweler
 Phone 886-2734 Prestonsburg

REPOSSESSED MOBILE HOME
 Small down payment and take up payments!! Only 2 in stock! Hurry!!

U.S. 23, Harold, Ky. — 478-9246

1/2 OFF SALE
 ALL SUMMER MERCHANDISE
LAD 'n LASSIE SHOP
 PHONE 886-3142 • PRESTONSBURG
 PHONE 285-3505 • MARTIN

FINAL MARKDOWN SALE

Reg. \$8 12.95
 Reg. 16.95 \$8
 Reg. 16.95 \$8
 Reg. 19.95 \$12

MANY STYLES As Low As \$5 - \$10

Shoe Show

STORE HOURS:
 Highlands Plaza Mon-Sat, 10:00 a.m. to 9:00 p.m.
 Prestonsburg Sunday, 1 to 6 p.m.

DIAMOND CLUSTER SPECIAL

\$69.00

CLYDE BURCHETT Jeweler
 PHONE 886-2734 PRESTONSBURG

SALE SUMMER SALE SUMMER SALE
 SUMMER SALE SUMMER SALE SUMMER SALE
 SALE SUMMER SALE SUMMER SALE
 SUMMER SALE SUMMER SALE
SALE
1/3 OFF
 SPRING & SUMMER MERCHANDISE
B.F. Casual Shop
 "Home of Nationally-Advertised Merchandise"
 COURT ST., PRESTONSBURG
 886-2791

Clear the Racks!

ALL SUMMER MERCHANDISE

NOW 1/2 OFF

BEN FRANKLIN STORE
 COURT ST. PRESTONSBURG
 PHONE 886-2169

PIC-PAC
SUPERMARKETS



Just Your Style!

Summer Sweepstakes

WIN A 1981 JEEP SCRAMBLER OR A \$200 SHOPPING SPREE!

EACH OF THE AREA PIC-PAC SUPERMARKETS WILL AWARD A \$200 SHOPPING SPREE! GRAND PRIZE WINNER WILL BE DRAWN FROM ALL ENTRIES.



ENTER TODAY AND ENTER OFTEN!

PRICES EFFECTIVE UNTIL SUN., JULY 19.

STORE HOURS:
MON.-SAT. 8 A.M.-9 P.M.
SUNDAY 10 A.M.-9 P.M.

TOTAL RETAIL VALUE OF ALL PRIZES OVER... **\$17,000**

ACTUAL PIC-PAC GRAND PRIZE IS WHITE WITH BLUE DENIM TOP AND SEATS. OPTIONS SHOWN IN PICTURE MAY NOT BE INCLUDED IN ACTUAL PRIZE. ALL APPLICABLE TAXES, LICENSES AND INSURANCE TO BE PAID BY WINNER.

NO PURCHASE NECESSARY

ENTRIES LIMITED TO LICENCED DRIVERS ONLY.

U.S.D.A. T-BONE STEAK

\$3.48 Lb.



U.S.D.A. CHOICE SIRLOIN STEAK

\$2.98 Lb.

U.S.D.A. CHOICE PORTERHOUSE STEAK

\$3.58 Lb.

FRESH GROUND BEEF

\$1.28 Lb.

QUARTER PORK LOIN

SLICED INTO CHOPS

\$1.38 Lb.

TYSON FROZEN BAKING HENS

58¢ Lb.

TYSON 12-OZ. CHICKEN WIENERS

88¢

TYSON 12-OZ. PKG. CHICKEN BOLOGNA

98¢

14-OZ. PKG. KINGSFORD MEAT PATTIES

\$1.38

SUPERIOR 1-LB. PKG. BACON

\$1.38

SUPERIOR DELI-SLICED BOILED HAM

\$2.49 Lb.

ARMOUR 3-OZ. POTTED MEAT

4/98¢

MARTHA WHITE SELF-RISING FLOUR

5-Lb. Bag **\$1.08**

ARGO PEAS

17-Oz. Cans **3/\$1**

HYDE PARK 2% MILK

Gallon Jug **\$1.88**



GREEN GIANT NIBLETS CORN

12-OZ. CANS **3/\$1.18**

HYDE PARK HALF-GALLON

ICE CREAM

\$1.28



CARNATION CANNED MILK

13-OZ. CAN **2/88¢**

FIELD TRIAL 50-LB. BAG

DOG FOOD

\$6.98



TIDE LAUNDRY DETERGENT

49-OZ. BOX **\$1.88**

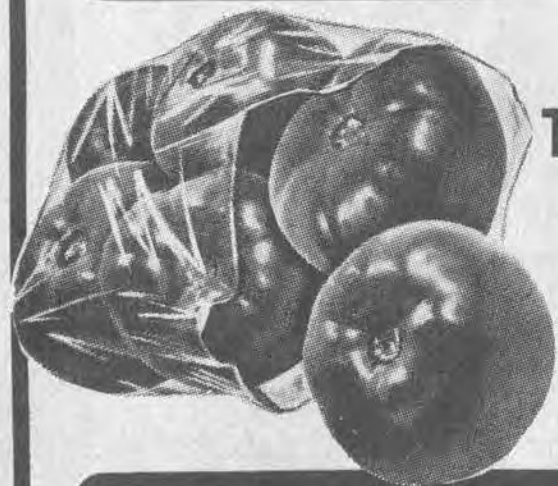

VINE RIPE TOMATOES

39¢ Lb.

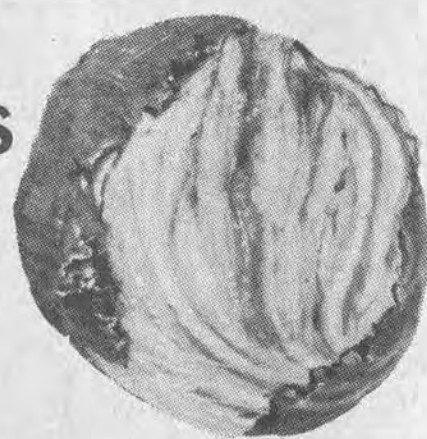

CRISP ICEBERG

LETTUCE

79¢ HEAD

CALIFORNIA RIPE CANTALOUPE

99¢ EA.

NECTARINES or RED PLUMS

69¢ LB.

TASTY FRESH BLUEBERRIES PINT

\$1.49

FRESH JUICY LEMONS or LIMES

6/\$1

WAGNER'S BREAKFAST DRINK

54-Oz. Btl.

88¢

PARAMOUNT HAMBURGER DILLS

32-Oz. Jar

88¢

MERIT WHITE PAPER PLATES

100-Ct. Pkg.

98¢

ROYAL CROWN & DIET RITE COLA

8-Pak 16-Oz. Returnables

\$1.58

GENERIC PAPER TOWELS

Jumbo Roll

2/\$1.09

GENERIC 1-LB. BOX

CRACKERS

59¢

DOUBLE STAMPS EACH TUESDAY AT PIC-PAC

★ PLAY QUALITY STAR COVER CARD FREE 300 EXTRA QUALITY STAMPS

ASK US FOR DETAILS!

★
• DOUBLE SAVINGS AT PIC-PAC. LOW, LOW PRICES AND QUALITY STAMPS
• EVERY TUESDAY IS DOUBLE STAMP DAY
• MANY UNADVERTISED SPECIALS THROUGHOUT THE STORE

SHOP WITH EASE AT DAN-DEE'S!

WE ACCEPT USDA FOOD STAMPS



NOT RESPONSIBLE FOR PRINTER'S ERRORS

WHOLE FRYERS 55¢ Lb.



WE RESERVE THE RIGHT TO LIMIT QUANTITIES.

PLATTER BACON 98¢ Lb.

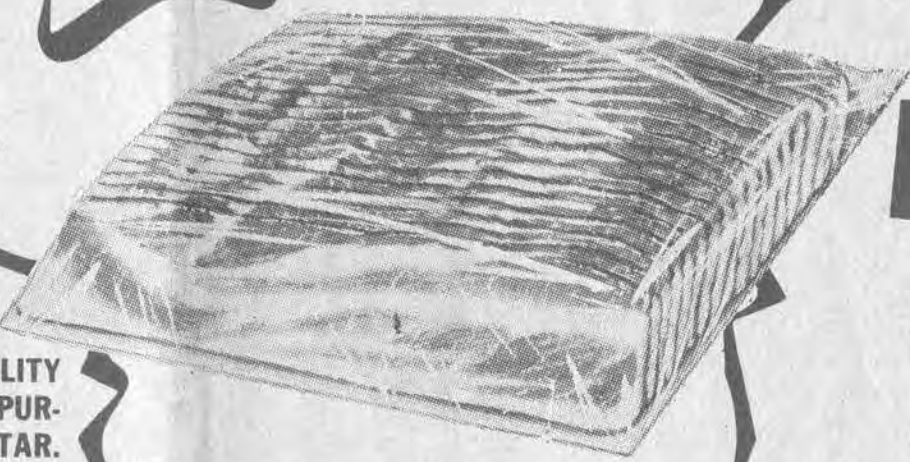

GROCERIES

PRODUCE PRICES EFFECTIVE JULY 15 THRU JULY 20.

NEW GAME! STAR COVER CARD BY QUALITY STAMPS! FOR EACH \$5 PURCHASE, YOU RECEIVE ONE STAR. WHEN COVER CARD IS FILLED. GET 300 EXTRA QUALITY STAMPS, FREE!

PRODUCE

GROCERY PRICES EFFECTIVE JULY 15 THRU JULY 19.

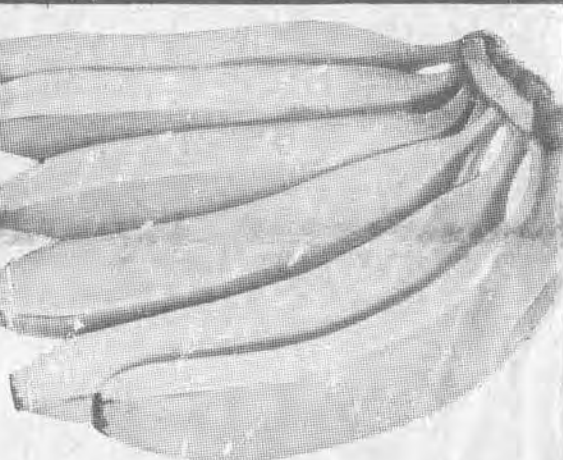

DOLE BANANAS 5 Lbs. 99¢

LODI COOKING APPLES 3 -Lb. Bag 99¢

PLUMS 79¢ Lb.

MERIT 42-OZ. DETERGENT 99¢

CARNATION EVAPORATED MILK 13-OZ. CANS 2/95¢



STOKELY APPLE SAUCE 17-Oz. Can 2/75¢

KRAFT SQUEEZE MUSTARD 8-Oz. Size 45¢



ARMOUR'S 5-OZ. CANS VIENNA SAUSAGE 2/88¢



VAN CAMP'S BEANEE WEENEE 2/88¢

MEAT

MEAT SPECIALS GOOD JULY 15 THRU JULY 19.

FAMILY PAK FRYERS 65¢ Lb.

CUT-UP FRYERS 68¢ Lb.

CHICKEN LEGS 78¢ Lb.

CHICKEN BREASTS \$1.08 Lb.

SLICED PORK STEAK \$1.28 Lb.

ARMOUR'S 12-OZ. CAN TREET \$1.29

SMUCKER'S 18-OZ. STRAWBERRY PRESERVES \$1.19



FEED FOR LIVESTOCK

HUNT'S KETCHUP 32-Oz. Btl. 98¢



HYDE PARK SALAD DRESSING 32-Oz. Jar \$1.05

ARMOUR'S SLOPPY JOES BEEF OR PORK 15 1/2-OZ. CAN 99¢



Remember! EVERY WEDNESDAY IS DOUBLE STAMP DAY! (Except On All Tobacco Products)

DAN-DEE SUPERMARKET

HOURS: 8 A.M.-11 P.M. Seven Days A Week

PHONE 478-9696 STANVILLE

AMPLE PARKING

BIRTHDAY COOK-OUT HELD
 Beverly Goble and Ella Howard were honored with a birthday cookout, July 4, at the home of Mr. and Mrs. Jack Frost, of Scott Court. Following the cookout, decorated birthday cake and other refreshments were served, and the honorees opened their gifts from their families and friends.

SUPPER GUESTS
 Mrs. Grace Conley and son, Chief Petty Officer (Ret.) Donald Conley, who has been here visiting her from Chantilly, Virginia, were entertained with a steak supper at the home of Mr. and Mrs. Gale Music, last Wednesday evening.

Times Want Ads Get Results!

JOE D. WEDDINGTON, REALTOR

Prestonsburg, 886-9411 • Pikeville, 432-4721



AUXIER—An affordable home in a quiet neighborhood ready for immediate occupancy. 3 bedrooms, built-in kitchen, total electric. Within walking distance of school and church, \$32,000.

BEAR HOLLOW—Over 1,400-sq. ft. of living space. 3 bedrooms, 2 full baths, family room with woodburning fireplace adjacent to eat-in kitchen, formal living and dining rooms. Large lot for privacy. Qualifies for low interest money.

PRESTONSBURG, LAKE RD.—Offers now being accepted on this modest 2-bedroom home. Just a few repairs will make this a very livable home for the bargain-minded home buyer.

BYPRO—Two homes for the price of one! One 3-bedroom home with rental apt. in basement. Other 3-bedroom home with large living room and large eat-in kitchen. Approximately 12 acres of land with these homes. ALL for only \$29,000.

PRESTONSBURG—Seldom does one find so much in one home. This 5,446 sq. ft. home has 6 bedrooms, 4 baths, formal living and dining rooms, large recreation room, and a family room. The kitchen has all built-in appliances and an island work area. Outside features a 36'x18' oval in-ground pool, two-car carport, sun decks and brick patio. If you qualify and want a home far above average, call us for an appointment.

MAYS BRANCH—Two resident homes on two acres in a growing community. REDUCED.

NEW HOMES: Ready for occupancy in a planned community. Blacktop streets and landscaping. Qualifies for low interest Co. Bond money.

JOE D. WEDDINGTON, Broker
 886-9411 — 432-4731
 DOROTHY HARRIS, Broker-Sales
 886-9411 — 874-2050
 DOUG HICKS, Salesman
 285-9167

MARTIN—Apartment building located near Twin Bridges. Two apartments—each have 2 bedrooms, living room, kitchen and bath, separate utility room on ground floor. Live in one, rent one. Good investment at only \$59,500.

CHURCH PROPERTY located on Rt. 1428, 4 1/2 miles south of Prestonsburg. Large 2-story block building on large lot and a mobile home. Bought separate. Could easily be converted into an office complex or used for a business.

75-ACRE FARM—16 acres bottomland, sub-divided. Map and other information obtainable at our office. Close to Jenny Wiley Lake.

MTN. PARKWAY—Choice commercial or industrial property. Large insulated metal bldg., acre-plus land, ample parking and good access. Excellent opportunity!

COMMERCIAL properties, lots, and acreage in Floyd, Pike and Johnson Counties.

Call about **RESIDENTIAL** listings in Pike Co.

ACREAGE:
LEXINGTON—NEAR KEENE-
LAND 25.60 acres prime blue-grass land. 1,800 lb. tobacco base.

SPURLOCK—100 acres.

SPURLOCK—200 acres. Complete watershed. REDUCED.

MIDDLE CREEK—181 acres.

STATE ROAD FORK—10 acres.

COMPLETE APPRAISAL SERVICE
 Residential, Commercial, Industrial, Estates, Condemnation, Antiques.

WE CAN HELP YOU BUY, SELL OR TRADE A HOME ANY PLACE IN THE NATION!



PHS Majorettes Win Camp Honors

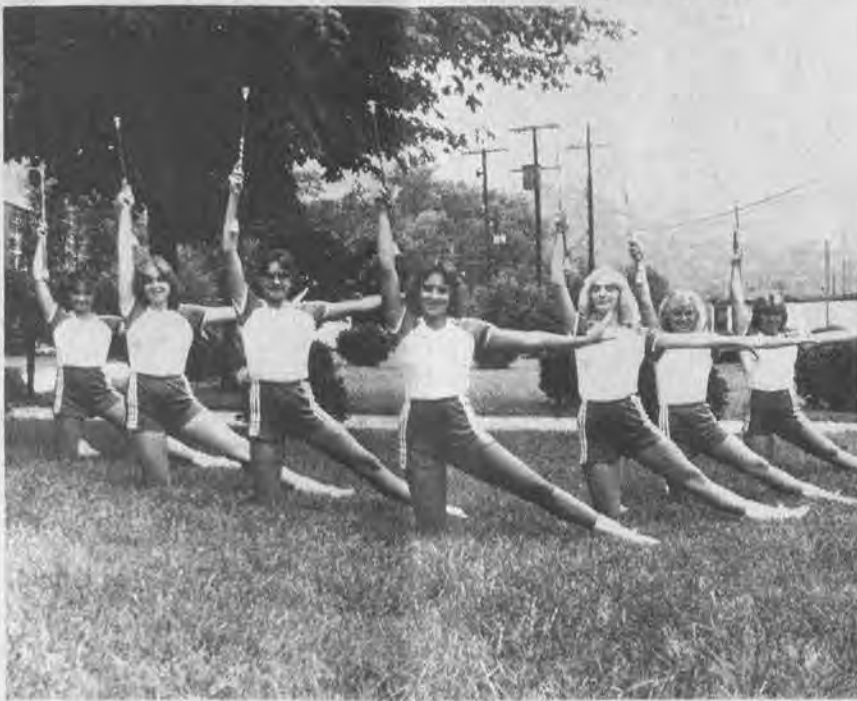

The Prestonsburg High School Majorette Corps attended the Smith-Walbridge Majorette Camp at Mariette College in Ohio recently. The seven girls were evaluated each evening on their performance of material taught that day and each received a perfect score and was presented blue ribbons for their efforts. In addition, they were chosen the outstanding class and given a red, white, and blue ribbon. Because of the girls' achievements, their high school was awarded a superior school ribbon.

The 1981-82 majorettes for Prestonsburg High School are: Karen Ousley, captain, Laura Cooley, co-captain, Missy Hicks, Sandy Horn, Jennifer Gilbert, Jamie Wallen, Melanie Webb.

Accompanying the PHS Majorette Corps were four junior high school majorettes including Renee Kinzer, Kathy Barnett, Lee Ann Bottoms, and Teresa Whitt. They were judged excellent in their performance of material taught and also received ribbons.

The baton twirlers are sponsored by Boots Adams.

Extension Service News

by JACK M. FRIAR

County Extension Agent for 4-H JUNIOR 4-H CAMP

Thirty-four additional 4-H campers have just completed a week at the Deiderich 4-H Camp at Rush. Those attending and their addresses are as follows:

WAYLAND—Michael Bentley, Renea Bentley, Lisa Martin, Tracey Robinson, Wendy Scott, Christy Stewart; **PRESTONSBURG**—Ashla Adams, Annie Collins; **ALLEN**—Emily DeRossett; **HIPPO**—Heather Bailey, Richard Maggard, Shane Maggard, Tonya Prater, Ginger Wallace, Brian Conn; **LANGLEY**—Billy Joe Brown, Jr., Louis Hairston, Allison Martin, Rondell Martin, Bud Robinson; **GARRETT**—Christi Chapman, Gina Hall, Kristie Lawson, Dee Dee Moore, Jackie Scott, Michael Thomas; **HUEYSVILLE**—Gwen Hale, Michael McCown, Buddy Owens, Darwin Prater, Lenora Reed; **EASTERN**—Marie Martin; **DAVID**—Wendell Shepherd, Jr.; **MARTIN**—Robby Keathley.

Teen leaders for the week were Todd O'Brien, Mike Bentley, Johnene Reynolds, Angela Osborne.

This concludes the camping season for this year. A total of 560 members attended camp this year with 177 attending junior camp, 20 attending senior camp and 363 attending day camp.

New Arrivals... OUR LADY OF THE WAY

The following births were recorded at Our Lady of the Way Hospital, Martin, from June 24 through July 9:

A daughter, Chrystal Ann, born June 24 to Lisa Ann and Melvin Conley, of Allen; a son, Timothy Jason, born July 3 to Kathy and Stanley Hall, of Kite; a daughter, Crissie Joyce, born July 3 to Ella Gay and Casper Sexton, of Pinetop; a daughter, Jennifer Michelle, born July 4 to Donna Roberta and Joseph Michael Crum, of Langley; a daughter, Cortney Beth, born July 8 to Cathi Lynne and Denver David Tackett, of Martin; a daughter, Leah Michelle, born July 8 to Brenda Carol and Donald Ray Anderson, of Kite; a daughter, Laura Leigh, born July 8 to Teresa Carol and Denver Lee Stewart, of Harold; a son, Timothy Adam, born July 9 to Debra Louise and Ricky Slone, of Blue River.

There's no place like your home!

ACTION PROPERTIES CORP.

Bill Gibson, Broker

886-3804



An International Network of Independent Real Estate Brokers™ ©Gallery of Homes, Inc. — 1981

3-18-1f.

Interiors By Lillian

—ANNOUNCES—

A BIG 25% OFF SALE

ON ALL CAROLE FABRICS, CUSTOM DRAPES, BEDSPREADS AND TOP TREATMENTS THROUGH JULY 20.

FOR APPOINTMENT: CALL LILLIAN 886-8459, EVENINGS



The Farm House

APPALACHIAN LOG STRUCTURES HOMES & BUILDINGS

SAVE BY CONSTRUCTING YOURSELF.

FOR INFORMATION, CALL OR WRITE: J. O. Briggs, P.O. Box 395, Stanton, Ky. 40380

Phone (606) 633-2519

SECOND BIG WEEK OF SALE!

THANKS EVERYBODY

FOR A GREAT JUNE! WE MET OUR GOAL, SO WE'RE

SELL-A-BRATING THIS MONTH!

YES! YOU CAN SAVE BIG ON NEW TOYOTA PICKUPS AND GMC TRUCKS! AND WE'RE SO EXCITED ABOUT BEING ON CH. 57 HAZARD TV THAT WE'RE GIVING AWAY TVs SO YOU CAN SEE US!



DIESEL PICKUPS IN STOCK!

UP TO 38 MPG!



SAVE UP TO 10%!

4X4'S IN STOCK!

OPEN TILL 6 P.M.

FREE BLACK & WHITE TV

WITH EVERY NEW CAR OR TRUCK PURCHASED, NOW THRU JULY 31st.

STOP IN AND SEE HOW YOU CAN GET A NEW TV • USED CARS REDUCED, ALSO!

SEE ABE OR RANDY

THE NEW

ART'S TOYOTA AND GMC

SOUTH LAKE DR. • PH: 886-3861

ALL GRAVY



Get in on a good thing! Our savings account customers get the highest interest rates allowed by law...and that's a lot of gravy! Interest is compounded daily, from day of deposit to day of withdrawal. See us!

THE FIRST GUARANTY BANK



PHONE 285-9281 MARTIN



MEMBER FDIC

**VANITIES
MARBLE TOPS**
CUSTOM INTERIORS, Inc.
Maloney's Shopping Center
Prestonsburg 886-1347

**Who's on First?
Knott's Schools
Have 4th Supt.
In 13 Months**

Knott county has its fourth superintendent of schools in a period of 13 months as the result of the recent resignation of Supt. Simeon Fields.

R. B. Singleton, principal of Knott County Central High School, was named Fields' successor.

In his letter of resignation to the Knott county school board Fields said he was quitting the post because he was tired of the hassles connected with the job.

Fields was the first of the four involved in the series of changes. He was ousted as superintendent by a board which chose Melvin Wicker as his successor. Wicker, in turn, lost the job after last November's election in which candidates for school board who were his supporters were defeated. Fields then was called back to serve a second term.

Singleton, the new superintendent, was fired by the Wicker administration soon after it attained a majority on the board. He was rehired, however, by the new board last January after a federal court had ruled that he had not had an impartial hearing. He had been expected to be named superintendent by the new board but declined the post last April when Wicker was dismissed.

Horse Show Scheduled

A horse show will be held Saturday, July 11 at 3 and 7 p.m. at the Johnson Stables, Myra, Pike county. Trophies, ribbons and prize money totalling approximately \$2,000 will be awarded in 38 classes.

**NAME NOT INCLUDED
AMONG UK GRADUATES**

In a listing of Floyd counties who received diplomas this spring from the University of Kentucky, which appeared in last week's issue of The Times, the name of Billie Kay Hatton, of Abbott Mountain, was not included. Mrs. Hatton received her B.S. in Nursing.



COMPUTER WORKSHOP...Lisa Salisbury, of Printer, was among those participating in a mini-computer workshop held recently at Morehead State University. The week-long course was designed to give junior high students experience with programming hobby-sized computers.

**CHILD CARE SERVICES
FOR CHILDREN
OF P.C.C. STUDENTS**

P.C.C. has received a grant from the Bureau of Vocational Education to provide financial assistance in the payment of day care service for a limited number of pre-school aged children of P.C.C. students who are enrolled in a two-year career oriented program.

Applications may be obtained by calling the Student Services Office at P.C.C. at (606) 886-3863.

THIS WEEK'S RATE:

14.48%

JULY 14-JULY 20

**26 WEEKS/182 DAYS
MONEY MARKET
CERTIFICATES**

Substantial Penalty for Early Withdrawal

**FIRST
COMMONWEALTH
BANK**

886-2321
PRESTONSBURG
MARTIN
BETSY LAYNE



Murphy's MART
AUTOMOTIVE DEPARTMENT

Sale Prices Good Thru Saturday

TIRE SALE!

**SUPER SAVINGS ON VIRTUALLY
EVERY TIRE IN STOCK**
LIMITED QUANTITIES - WHILE STOCKS LAST

**HURRY
BUY
NOW!**

**FIBERGLASS
BELTED WHITEWALL**
AS LOW AS **\$28**

SAVE \$47⁹⁵ TO \$83⁹⁵
ON A SET OF 4

ALL 13" SIZES \$28.00 TO \$32.00
ALL 14" SIZES \$38.00
ALL 15" SIZES \$42.00

RADIALS
AS LOW AS **\$29**

SAVE \$59⁹⁵ TO \$111⁹⁵ ON A SET OF 4

GLASS BELTED WHITEWALL
ALL 13" SIZES \$35.00 TO \$38.00
ALL 14" SIZES \$45.00
ALL 15" SIZES \$49.00 TO \$53.00

STEEL BELTED WHITEWALL
"ALL SEASONS" OR REGULAR TREAD
ALL 13" SIZES \$36.00 TO \$42.00
ALL 14" SIZES \$52.00
ALL 15" SIZES \$58.00

**POLYESTER CORD
AS LOW AS**
4 FOR \$96

SAVE \$47⁹⁵ TO \$67⁹⁵
ON A SET OF 4

ALL 13" WHITEWALL SIZES \$27.00
ALL 14" WHITEWALL SIZES \$36.00
ALL 15" WHITEWALL SIZES \$39.00
blackwall available in some sizes
at \$3.00 less

RAISED OUTLINED WHITE LETTERS
AS LOW AS **\$33**

SAVE \$59⁹⁵ TO \$99⁹⁵ ON A SET OF 4

ALL 13" SIZES \$37.00
ALL 14" SIZES \$41.00
ALL 15" SIZES \$44.00

ALL 13" SIZES \$36.00 TO \$42.00
ALL 14" SIZES \$52.00
ALL 15" SIZES \$58.00

GR60-14 AND GR60-15 ONLY \$56.00

TOUGH TRUCK TIRES
REGULAR TREAD AS LOW AS **\$55**

SAVE \$71.52 TO \$99.52 ON A SET OF 4

Whitewall H78-15 \$58.00
L78-15 \$62.00
Blackwall 8-00-16.5 \$61.00
9-50-16.5 \$64.00
Traction Tread \$3.00 More - Above Sizes

**RAISED OUTLINED
WHITE LETTERS**
31-10-50-15 \$64.00
31-11-50-15 \$7.00
33-12-50-15 \$3.00

All Prices Plus \$1.51 to \$4.49 F.E.T. Each
not all sizes available in all stores - check the store nearest you for size availability.

LUBE, OIL & FILTER SPECIAL
10⁹⁵

Most U. S. Cars
• Install up to 5 quarts Murphy's Mart 10W30 or straight weight motor oil • Install new ACE oil filter
• Complete chassis lube (brings extra) • Brake fluid, if needed • Gear lube, if needed

Additional Services Extra

AUTO AIR CONDITIONER CHECK & RECHARGE
10⁹⁵

Most U. S. Cars
• Refill system with freon (freon extra) • Tighten pulleys, belts & mounts • Check compressor & hoses • Leak check entire system

FRONT-END ALIGNMENT
13⁸⁸

Most U. S. Cars
• Adjust and check caster, camber & toe • Includes air conditioned cars
Electronic Balance Available At Additional Charge
Torsion Bar Adjustment Extra, If Needed

**GOULD
MAINTENANCE
FREE BATTERY**
\$39

Installed Exchange
• Groups 22F, 22NF, 24, 42
Group 71, \$42

PASSPORT II SLIDING TRUCK WINDOW
44⁸⁸

Plus Installation
• Features a curved head construction with specially designed trim line anodized aluminum • OEM-type automatic lock

FOOT PUMP
6⁸⁸

• 100 lb. P.S.I.
• Built-in air gauge

COMPACT CAR CARPET FLOOR MATS
Front Wheel Drive & Import
12⁹⁷

• Assorted colors
#6864-49
#6923-49
#6947-49

BLUE POLY SEALANT
7⁸⁸

• One step application
• Liquid or paste

Murphy's MART
Weddington Plaza - Pikeville
Appletree Plaza - Paintsville

TOP VALUE STAMPS
SUPERIOR SPECIAL!
**STAR-KIST
CHUNK LIGHT
TUNA**
6 1/2-Oz. Can **99^c**

TOP VALUE STAMPS
SUPERIOR SPECIAL!
**COTTONELLE
TISSUE**
4-Roll Pkg. **89^c**

TOP VALUE STAMPS
SUPERIOR SPECIAL!
TOMATOES
49^c Lb.

• PRICES IN EFFECT JULY 16 THRU JULY 19.
• WE RESERVE THE RIGHT TO LIMIT QUANTITIES.

ARMOUR
TURKEY 12-OZ. **79^c**
HOT DOGS
REG. 12-OZ. **\$1.09**
HOT DOGS
SALT BACON **99^c** Lb.

**ARMOUR'S
VERI-BEST**
QUARTER PORK LOINS **\$1.49** Lb.
**FRESH
GROUND BEEF**
3-Lbs. or more **\$1.39** Lb.

ARMOUR
BOLOGNA **\$1.59** Pkg.
12-OZ. PKG. **\$1.29**
BACON

PARAMOUNT 32-OZ. JAR **99^c**
HAMBURGER
DILL SLICES

ROBIN HOOD
SELF-RISING OR PLAIN
FLOUR **\$1.19** 5-LB. BAG

WILSON'S 14-OZ.
EVAPORATED MILK **2/99^c**

PRELATE 15 1/2-OZ.
PINK SALMON **\$1.99**

**SNOWHILL
BAKING HENS**
59^c Lb.
H&G WHITING
5-Lb. Box **\$3.99**

ARGO
PEAS 3/\$1.19 16-Oz. Cans
HEINZ
32-OZ. BTL. **\$1.29**
KETCHUP

**IDAHO
POTATOES**
\$2.49 10-Lb. Bag
**PASCAL
CELERY**
69^c STALK

DAWN 32-OZ. **\$1.59**
DISH LIQUID

HY-TOP
ICE CREAM **\$1.39** Half Gallon

HY-TOP 84-OZ. **\$1.99**
DETERGENT

POST TOASTIES
CEREAL 18-Oz. Box **99^c**

JUST-RITE 10 1/2-OZ. **2/79^c**
HOT DOG SAUCE

KRAFT 9-OZ. **39^c**
MUSTARD

BUSH'S 15-OZ. **3/\$1**
GOLDEN HOMINY

NECTARINES
69^c Lb.

HY-TOP 7-OZ. **3/\$1**
MACARONI & CHEESE DINNERS

ARMOUR **4/\$1**
POTTED MEAT

ARGO 29-OZ. **79^c**
SLICED PEACHES

ROYAL 3-OZ. **3/\$1**
GELATIN

ARMOUR
VIENNA SAUSAGE **2/89^c**

ZIP LOC
FREEZER BAGS **\$1.35**

COUPON
**50 EXTRA
TOP VALUE STAMPS**
WITH PURCHASE OF PKG. OF STEW BEEF
VALID AT SUPERIOR MARKET
THURSDAY, JULY 16 THRU SUNDAY, JULY 19.

COUPON
**200 EXTRA
TV STAMPS**
WITH PURCHASE OF \$30 OR MORE
VALID AT SUPERIOR MARKET
THURS., JULY 16 THRU SUN., JULY 19

COUPON
**50 EXTRA
TOP VALUE STAMPS**
WITH PURCHASE OF HEAD OF CABBAGE
Valid at Superior Market
Thursday, July 16 thru Sunday, July 19

COUPON
**50 EXTRA
TOP VALUE STAMPS**
WITH PURCHASE OF ANY 10-OZ. BIRDSEYE FROZEN FOOD
VALID AT SUPERIOR MARKET
THURSDAY, JULY 16 THRU SUNDAY, JULY 19.

COUPON
**50 EXTRA
TOP VALUE STAMPS**
WITH PURCHASE OF 2-LITRE SHASTA DRINK
Valid at Superior Market
Thursday, July 16 thru Sunday, July 19

HAMILTON'S SUPERIOR FOOD MARKET
LOCATED ON JONES FORK BETWEEN LACKEY AND MOUSIE • PHONE 946-2559
New Hours: 8 a.m.-8 p.m. Mon.-Sat.; 10 a.m.-7 p.m. Sun.

To Play Baseball at Alice Lloyd



(Photo by Willie Elliott)

Mr. and Mrs. Kermit Newsome, Coach Bill Melton and Adrian Hall look on as Chester Newsome signs to play baseball for the Eagles.

Alice Lloyd College baseball coach Bill Melton announced this week the signing of Chester Newsome, a graduate of McDowell High School, who was awarded a \$2,000 baseball grant covering tuition at ALC. Coach Melton said that he expects Newsome to add depth to the Eagles pitching staff and help the team at the plate. Young Newsome is a son of Mr. and Mrs. Kermit Newsome, of McDowell.

Prestonsburg Little League All-Stars



The Prestonsburg Little League season ended last week with the naming of the All-Star team. Its members with their coaches are pictured above. Kneeling, from left to right, are Todd Burchett, Brian Wallace, Todd Miller, Brent Music, Jim Cochran, Doug Holbrook, and Mike Ousley. Standing, from left, are Coach Keith McCoy, Jim Merical, B. D. Nunnery, Steve Webb, Jeff Patrick, Greg Shepherd, John Goble, David Spradlin, and Coach Gordon Johnson.

Coaches McCoy and Johnson had the difficult task of choosing the 14-man team from 21 players nominated whose names, their team and its coach are as follows:

Greg Shepherd, Steve Webb, Jim Cochran, the Twins, coached by Keith McCoy; Todd Burchett, Derrick Johnson, Trent Nairn, the Rangers, coached by Gordon Johnson; Jeff Patrick, B. D. Nunnery, James Kenneth Allen, the Braves, coached by Phillip Tucker; John Goble, Brian Wallace, Doug Holbrook, the Giants, coached by Jerry Cornette; David Spradlin, Mike Ousley, Brent Music, the Mets, coached by Danny Hamilton; Todd Miller, Mike Hackworth, Joey Griffith, the Indians, coached by Charlie Hackworth; Jim Merical, Kevin Williamson, Joe Hicks, the Yankees, coached by Mike Meade.

Members of the All-Star team, who were chosen after three trial sessions, will play their first game in the All Star District Tournament at Paintsville at 6 p.m. tomorrow (Thursday). Prestonsburg drew a bye for the first round, and will play the winner of Monday night's game between Martin county and Paintsville.

AN ADDED ATTRACTION

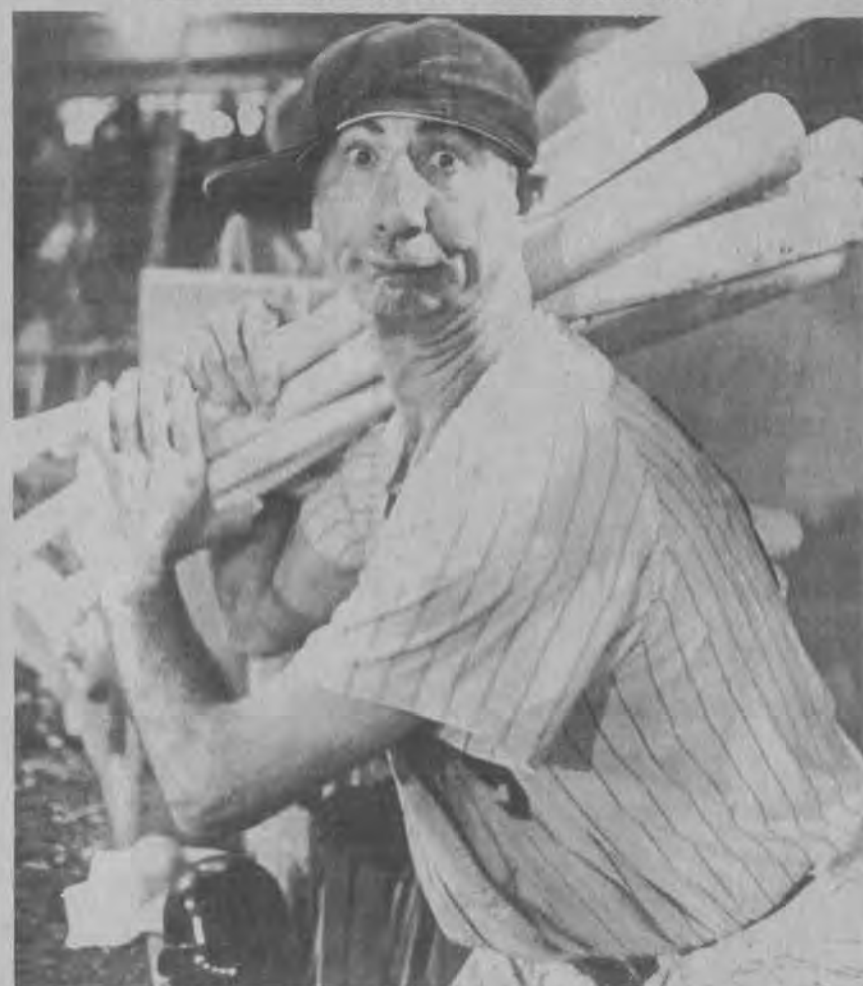

Max Patkin, the "Clown Prince of Baseball," will be at Central Park, Paintsville, July 16 when the Paintsville-Tri-County Yankees host Bluefield.

LEGAL NOTICE

Kentucky Department of Transportation

In accordance with KRS 176.051, Kentucky's noxious weed law, the Department of Transportation will destroy noxious weeds on state-owned right of way at the request of the adjoining property owner.

The noxious weeds named in the law are Johnson grass, giant foxtail, Canada thistles, nodding thistles, and multiflora rose.

Persons who own property adjacent to state right of way and who are involved in eradication efforts on their property can submit a written application to the highway district office in their area. Applications and addresses of each district office will be located at state highway maintenance garages.

Floyd County Fair Youth Talent Contest

Thursday night, September 3rd, 6:30 p.m.
Age limits: 9-19 inclusive as of Aug. 13, 1981.

Categories:
Vocal Solo-Female Piano Dance Novelty Solo
Vocal Solo-Male Band Dance Novelty Group
Vocal Group Dance Solo Variety Solo
Instrumental Solo Dance Group Variety Group
\$5 Entry fee
Contact Gorman Collins, Jr. at WDOC Radio Station for further information. PRE-REGISTRATION is required. Winners will compete in the 1982 Kentucky State Fair.

Men's Softball in Final Week

C. "OLLIE" ROBINSON

The Floyd County Men's Softball League moves into its final week of season play, with Anixter Cable leading with a record of 13-1, followed by Ken Dicks Sporting Goods, and Village Chevrolet, both at 11-3.

Several teams from the league participated in tournament play over the past weekend. In the Maysville softball tournament, Triple M of Drift won three games and lost two.

The Kentucky State Police also participated in a tournament in Dayton, Ohio where some 65 other law enforcement teams participated. In the first game they won over Uniform Secret Service, 10 to 2. In the second game, they lost to Cincinnati F.O.P. No. 69, 10 to 6. Donnie Phillips had a three-run

homer. In the last game they were defeated by a team from Iowa, 11 to 2. National Mines also participated in a tournament. They won one and lost two.

Over the past weekend in league play Anixter Cable won two games by defeating Bruncy, 15 to 9, and Action Energy, 8 to 2. Mike Howard had two home runs for Anixter Cable; John Hall, one for Bruncy.

Ken Dick Sporting Goods also won two games, Sunday. They won over McDonalds, 16 to 4, and defeated the Prestonsburg Business Men, 16 to 2.

Monday night of this week, Ken Dick defeated National Mines, 12 to 6. Jack Wireman and Tom Meadows each had a home run.

In the Women's League, Hill Top Mining Company leads with 12 wins and one loss. Martin Flashes have a record of 11-3 and Lafferty's Midway, 11-3.

Over the weekend, Hilltop Mining Company won over Bailey Mining Company, 5 to 4. Hilltop Mining Company has been the only team to win over Bailey Mining.

Scores

- Anixter Cable 15, Bruncy 9.
- Anixter Cable 8, Action Energy 2.
- Ken Dick 16, McDonald's 4.
- Big Y Auto 13, Prestonsburg Business men 4.
- Action Energy 19, Ky. Fried Chicken 9.
- East Ky. Explosive 15, Job Corps 0.
- Ken Dick 16, Prestonsburg Businessmen 2.
- Village Chevrolet 13, Big Y Auto 1.
- Ken Dick 10, National Mines 6.
- East Ky. Explosives 5, Salyer Coal 3.

Autowize

AUTO PARTS STORES

RIVERCITY AUTO PARTS 886-2203
580 North Lake Drive, Prestonsburg

Everything For Your Car: U.S. and Import

Monro-Matic® Shock Absorbers

America's best seller

NOW ONLY **\$13.95** each

AMERICA RIDES MONROE

SAVE ON OIL TOO!

10W/20W/40

.95 qt. .89 qt.

"You can pay more—but you can't buy better."

NOW ON SALE!

AC AIR and OIL FILTERS

50% OFF LIST

THANKS, AC

HEAT KILLS BATTERIES!

GROUP 24 or 24F

39.95

Add \$5 without exchange

SAVE NOW!

Don't get stranded later...

WHEN YOU WANT TO KNOW ASK THE PARTS PRO
Prices may vary at participating stores. Not responsible for typos. We reserve the right to limit quantities. Good at participating Autowize stores through July 25, 1981.

FREE PEPSI

Buy a Pizza Hut carrying cup and get it filled FREE with the purchase of any large pizza for the next 3 months.

JUST LIKE U.K. STADIUM CUPS

Locations
All Lexington Stores
Georgetown, Ky.
Mt. Sterling, Ky.
Morehead, Ky.
Nicholasville, Ky.
Corbin, Ky.
Franklin, Ky.
Prestonsburg, Ky.
Versailles, Ky.

Rules
Limit of 4 different cups filled per order refills 50¢ per order.

OFFER GOOD UNTIL SEPT. 30, 1981

Pic 'n Pay Shoes

Sale prices good limited time only.

Steel Toe Headquarters

Sale. 25% off and more!

\$15

\$25

\$47

8-inch leather safety boot with steel toe and steel shank support arch. Oil-resistant sole. Black. Sizes 7-12. Reg. \$36.97

12-inch rubber boot with steel toe box and shank. Waterproof construction and non-slip sole. Sizes 6-12. Reg. \$19.97

8-inch insulated work boot. Top quality leather. Steel toe box and shank. Cleated sole for traction. Brown. Sizes 7-12. Reg. \$62.97

Other styles available at similar savings.

U.S. 23 North Near Sears Prestonsburg

MasterCard or Visa. Open evenings and Sunday 1-6 pm.



Kmart

THE SAVING PLACE

DAILY 9-9

SUNDAY 11-6



Kmart® ADVERTISED MERCHANDISE POLICY

Our firm intention is to have every advertised item in stock on our shelves. If an advertised item is not available for purchase due to any unforeseen reason, Kmart will issue a Rain Check on request for the merchandise to be purchased at the sale price whenever available or will sell you a comparable quality item at a comparable reduction in price. Our policy is to give our customers "satisfaction always."

WED. THRU SATURDAY PRICEBREAKERS



\$1.97

PEPSI COLA

6-16 Oz.
NONRETURNABLE
8 pak. 12 oz. cans.



3.47

12-8 oz. "Quilted Crystal" Jelly Jars

Regular Mason Jars
Quart-2.97 Doz.
Pint 2.77 Doz.

MASON JARS

12 Quart 2.97

12 Pint 2.77



Safety Latch
And Tray

Sale Price 19.97

• 53-qt. Outing Chest
Plastic with polyurethane foam insulation.



2 Pkgs. \$1

Foam Picnic Plates
Sturdy plastic foam to stand up to hearty appetites. 8 1/4" size.



5.17

4 Days Only
Wylers' Lemonade Mix
96-oz. super-size tin
lemonade drink crystals.

Our Reg. 4.57

3.97

Trash Can Liners
Roll of 50 15 ml.
fit 30-gal. can.



2.17

Sta-Puf
64 oz. fabric softener



1.97

Storage Chests
Sturdy, fiberboard with woodgrain finish. Save at Kmart.



77¢

Ivory Soap
4 Personal Size Bars.

For Infants and Toddlers To 43 Pounds

Reclining Car Seat for Tots
Durable with steel frame, thick padding, 5-pt. safety harness.



37.97

Reg. 46.97



SAVE \$10

29.97

Reg. 39.97
Deluxe Folding High Chair



11.97

Convenient Corn Popper
Features automatic buttering, handy flip-top serving bowl.

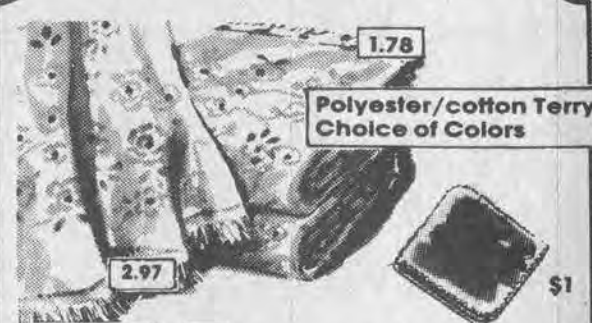

2.97

24x44" Bath Towel
Our Reg. 3.77
"Reflections" Towel
Our 1.57, 12x12" Washcloth, \$1
Our 2.67 16x25" Hand Towel, 1.78

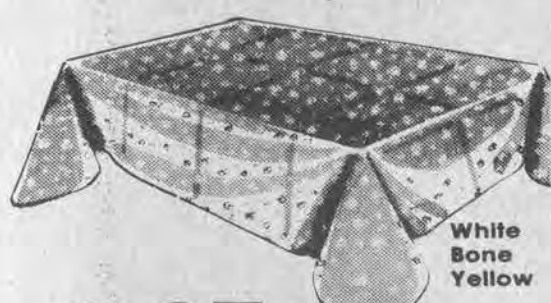

2.97

52x70" Our Reg. 3.77
Embossed Vinyl Table Cover
Our 5.77, 60x90" Oblong Or Oval Cover, or 70" Round Cover, 3.67

Our Reg. 7.61

5.97

20-gal. Trash Can, Lid
Big, heavy-duty 20-gal. plastic trash can comes with a cover and plastic handles



17.97

• Kodak 110 Ektra 1" Camera
Outfit includes 12-exp. 110 film, wrist strap, initial monograms, Pouch For 110 Camera..... 1.77

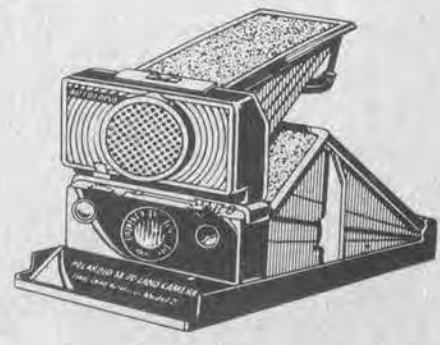

144.97

Time-Zero™ SX-70™ Model 2
Instant AutoFocus™ camera never needs batteries; folds flat. Save.



74.88

• Polaroid Time-Zero™ Pronto™
Automatic focusing by sound waves. Doesn't need batteries



4x8-Ft., Woodgrain Prints on 1/2" Hardboard Panels
Maintenance-free beauty!

Reg. 12.44-12.94

9.88

CAPTAIN D'S OF PRESTONSBURG

Is now seeking management training candidates.

Interviews by appointment only.

CALL 437-4512

Between 8 and 10 a.m.

JANIE & CLEO'S SEWING & DECORATING CENTER

204 FIRST AVENUE • PRESTONSBURG



MODEL 2000
The Touch-Tronic[™] memory machine sets your sewing instructions electronically. Over twenty stitch patterns.
Was 929.00
Now 699.00
Save 230.00

SPRING AND SUMMER FABRICS 1/2 OFF!

WAS \$99.95
NOW \$79.00

SUMMER SALE

SINGER PRODUCTS

master charge welcome here

Fluoride Supplements Free to Pre-Schoolers

The Mud Creek and Wheelwright Clinics announced today that fluoride supplements to prevent tooth decay are now available free of charge to all pre-school children who do not have fluoridated drinking water at home.

According to Maureen Sullivan, Health Educator with the Big Sandy Health Care, the fluoride supplement comes in two forms: drops for children from birth to three years of age and chewable tablets for children from three to six.

"Most city water systems in Kentucky add fluoride for cavity protection," Sullivan said, "but if home drinking water comes from a well, a cistern or a privately-owned water supply, it may not contain enough natural fluoride to protect babies and small children living in rural areas of the county."

"Our figures show that 69 per cent of the people in Floyd county are not served by a fluoridated water supply," Sullivan said. "Many of these families have pre-school children who are not getting the protection they need. The years from birth to six are very important. Even a new baby needs fluoride because both sets of teeth—the baby teeth and the permanent teeth—are forming under the baby's gums, though you won't see some of them for years. Fluoride goes into the structure of those teeth and makes them stronger and more resistant to decay."

The supplements, furnished by the Dental Branch, Kentucky Department for Human Resources, are offered free of charge to all local health departments and to private dentists and family physicians.

To find out if your pre-school child needs a fluoride supplement, contact the Mud Creek Clinic, Wheelwright Clinic, or Floyd County Health Department.

GO TO HILTON HEAD

Mr. and Mrs. Marshall Davidson spent the July 4 weekend vacationing at Hilton Head Island, South Carolina.

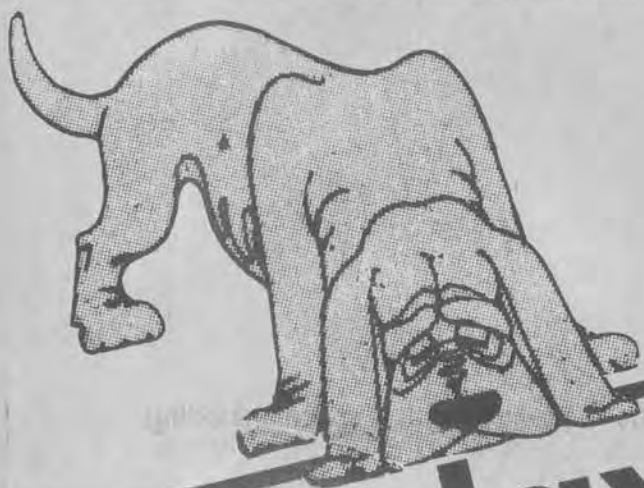

dog days SALE

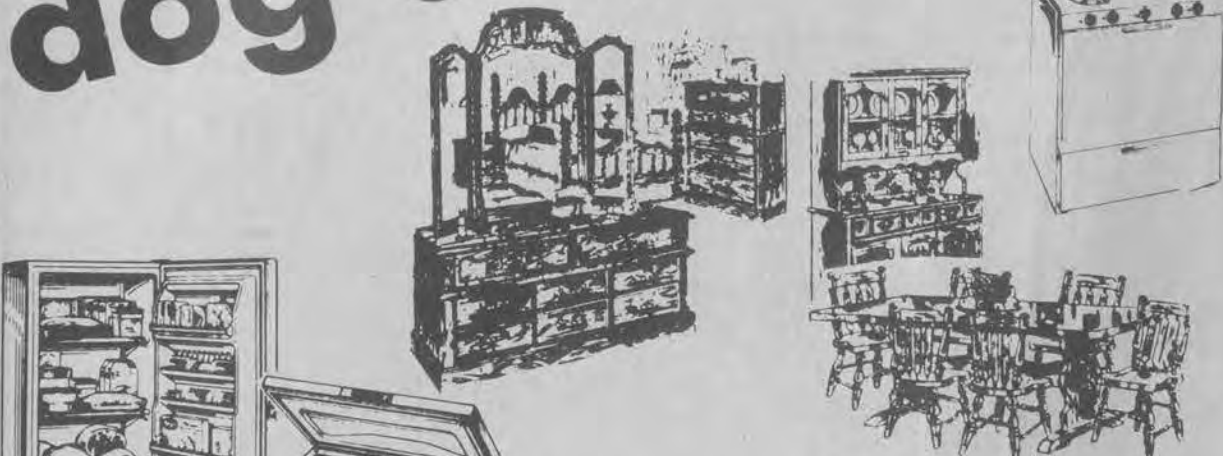

WE HAVE DOGS LAYING AROUND AND WE MUST GET THEM OUT OF THE WAY. IF YOU CAN'T HAUL IT, WE WILL DO IT FOR YOU. IF YOU CAN'T PAY FOR IT NOW, WE WILL FINANCE IT!

RON'S BARGAIN BARN

6 MILES ON MTN. PARKWAY
PRESTONSBURG • 886-1551
OPEN SUNDAY 12-5

CROSLEY REFRIGERATOR-FREEZER
BARGAIN PRICE \$499⁹⁵ WITH TRADE

- Two Extra-Deep 5 1/2" Freezer Door Shelves hold frozen food packages in bookshelf position.
- Separate Up-Front Refrigerator and Freezer Temperature Controls.
- Three Glide-Out, Tip-Proof Wire Shelves, plus Shelf Over Crisper.
- Tilt-and-Stay-Open Dairy Door.
- Extra-Deep 5 1/2" Refrigerator Door Shelves.
- Energy Saver Design.

HAVE WE GOT A CAR FOR YOU

AT

OL' DON JACOBS

FORD-LINCOLN-MERCURY-HONDA

★ ★ ★ NEW DEMOS ★ ★ ★

1980 FAIRMONT FUTURA..... \$7,842
Power steering, power brakes, auto, air-conditioning, AM-FM, cassette.

1980 PINTO. AM-FM cassette, air-conditioning, auto, p.s., p.b., more \$6,780

1980 COURIER PICKUP. 5-speed transmission \$6,880

ONLY 2 REMAINING: NEW 1981 COURTESY CARS!

WITH 14 TO 4,700 MILES. TWO-DOORS WITH 6-CYL., P.S., P.B., A/C, AUTO., AM-FM TAPE OR CASSETTE PLAYERS, MOLDINGS **\$8,262**

★ ★ ★ LATE-MODEL USED CARS ★ ★ ★

1980 FORD THUNDERBIRD. Fully equipped Only \$8,480

1979 THUNDERBIRD. Low mileage, full power, extra sharp \$5,880

1979 COUGAR XR-7. Power steering, power brakes, air-conditioning, automatic, stereo, cruise-control, rally wheels \$6,200

1979 MERCURY COUGAR. All the power options. 5,000 miles \$6,980

1979 MUSTANG HATCHBACK. Auto, power steering, power brakes, AM-FM stereo \$5,980

1979 PINTO ESS. Air-conditioning, power steering, power brakes, good gas mileage \$5,980

1978 DODGE MAGNUM. Cruise-control, tilt wheel, power steering, power brakes, stereo 8-track, extra clean car \$4,700

1978 FORD LTD WAGON. Low mileage, loaded \$3,980

1977 FORD MUSTANG One owner, PS, PB. Very Sharp Car. \$4,480

1977 MONTE CARLO \$3,880

1976 FORD MUSTANG GHIA \$4,280
Power steering, power brakes, auto, A/C, AM-FM tape.

1976 MALIBU CLASSIC 4-DOOR. Full power Only \$3,480

1976 HONDA CIVIC HATCHBACK. Gas saver, 4-speed \$2,580

1975 MERCURY GRAND MARQUIS. 4-Door, loaded \$2,780

1975 PONTIAC BONNEVILLE \$3,680
PS, PB, auto, A/C, low mileage. Great looking car.

1973 MERCURY MONTEGO MX. Great condition, full power \$2,300

★ DEPENDABLE USED TRUCKS & 4-WHEEL DRIVES ★

1980 TOYOTA 3/4-TON PICKUP. With tool bed. Clean Truck. \$7,980

1980 JEEP CJ7 HARDTOP. Power steering, power brakes, auto, low mileage. \$4,980

1978 FORD F-150. Flareside, 4x4, stereo, low mileage \$4,980

1978 FORD ECONOLINE VAN. 6-cylinder, automatic, power steering, power brakes, customized \$4,780

1978 FORD F-100. Topper, automatic, power steering, power brakes \$4,580

1977 CUSTOM ECONOLINE VAN. \$3,680
Passenger van, automatic, power steering, power brakes, a/c

1977 FORD F100. One Owner \$2,880

1977 CHEVROLET C10. \$2,880

POWER COMPANY TRADE-INS:

9 VEHICLES—TRUCKS, 4x4's, BRONCOS

OL' DON JACOBS

FORD-LINCOLN-MERCURY-HONDA

Lancer-Water Gap Road—Prestonsburg, Ky. • 874-2133

LOWE'S OF PAINTSVILLE

An Unequaled Housing Opportunity.

Build the home you want at the price you can afford, with Lowe's Complete Building Materials Package.

Our Convenient Package System takes the hassle out of home building and leaves the Value in your Home. Here's how:

1 You furnish the land, labor and foundation.

It all starts with you. You want a home, but you don't want to pay today's high prices and blistering interest rates. So, you turn to Lowe's Homesteads®. You provide the lot, construction labor, foundation. We provide all materials to complete—from the foundation plate up—the home's interior & exterior.

2 This is Not a Pre-Fab. This is Not a Shell Home.

The Low-E® Homestead® is a complete package of all materials to build your home, on your lot, from the foundation plate up. Designed with you in mind, your Lowe's Homestead® is styled to complement your lifestyle... planned for everyday living convenience... is appealing to the eye... and offers you pleasant living—at a price you can afford.

3 We provide all materials to complete your home.

We deliver all materials necessary to build your home according to plans and specifications. From the foundation up, we provide everything—inside and out. That includes the blueprints... all structural materials, such as lumber, plywood, doors, windows, plumbing... all finishing materials, such as paint, light fixtures, water heater, kitchen cabinets, carpeting, floor coverings, paneling, bathroom fixtures—even the heat pump!

4 Complete firm price at the time of purchase.

Lowe's quotes you one price for all the materials required as listed above. This price is guaranteed for a 90 day period. This gives you control of your material costs, not just an estimate. The bottom line of our agreed upon price is what you pay.

5 Specially designed to be Energy-Efficient.

The Low-E® Homestead® is specially designed to be energy-efficient. This means low energy use by utilizing the features of extra insulation, double paned windows, extensive caulking, energy-saving heat pump, light-colored heat-reflecting roof and other energy-savers. We've designed a truly energy efficient home. That energy-efficiency shows real, tangible results in dollars-and-cents savings!

6 Designed to meet or exceed minimum property standards.

For your security and family safety, our Low-E® Homestead® is designed to meet or exceed the rigid property standards established by the Federal Housing Authority. Any changes required to meet local or state building codes may alter the price accordingly.

7 Over 50 Beautiful Home designs to choose from.

Contemporary, traditional, big, small, and in-between. If you have certain personal desires, talk to our Homestead® salesman, and see if they can be worked into the plan you have chosen.

Interested?

Just mail this coupon for a Free copy of our beautiful Homestead brochure.

Mail To: Lowe's of Paintsville
P.O. Box 1243
Rt. 23 North, Paintsville, Ky. 41240

LOWE'S

I would like more information on Lowe's Homesteads.

Name _____
Address _____
City _____ State _____
Phone _____ Zip _____

Landowner Builder

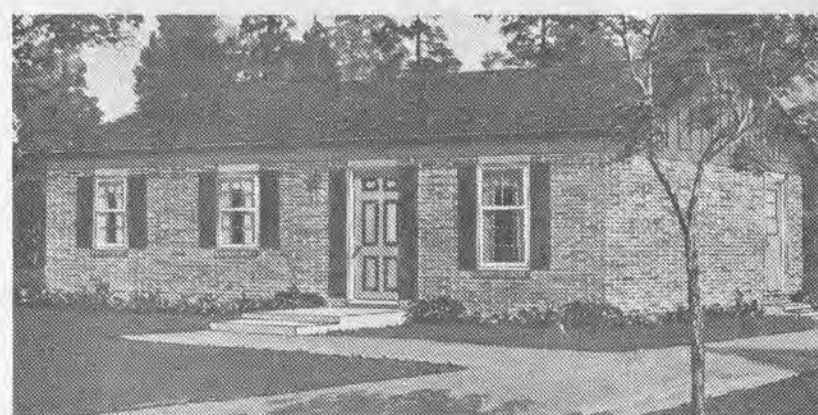

Grass Roots
1000 Sq. Ft. Heated Living Space
\$16,636*
*Land and Construction Labor Cost Not Included

The Grass Roots is an ideal first home. It offers the maximum square footage for the lowest dollar of construction cost. It features the popular "great room" with kitchen corner... three big bedrooms... a centrally located full bathroom with private entrance from the master bedroom... plenty of closet space... laundry area... heat pump... and attractive brick exterior.

LH-4101 A
\$15,556*
*Land and Construction Labor Cost Not Included

Another version of the Grass Roots has hardboard lap siding... a colonial six-panel door... and accent shutters on the front windows and door.

LH-4101 D
\$18,768*
*Land and Construction Labor Cost Not Included

The contemporary version of the Grass Roots has vertical siding, modern roof lines and a front deck instead of steps. Optional garage or carport plans available.

LH-4101 C
\$18,778*
*Land and Construction Labor Cost Not Included

Another version of the Grass Roots features a hip roof... rough sawn siding... rustic accent shutters... and a single car garage.



LOWE'S LH 4124 C
Delta Queen
\$23,511*
*Land and Construction Labor Costs Not Included

1286 Sq. Ft. Heated Living Space
60 Sq. Ft. Outside Storage

The Delta Queen has a distinctive look of its own. Its porch extends all the way across the front of the house. Features great room with optional fireplace... three spacious bedrooms... a central full bathroom... another private bath off the master bedroom with its own dressing room... laundry area... big storage room... and optional carport or garage plans are available.

LH-4124 A
\$22,100*
*Land and Construction Labor Costs Not Included

Another version has a colonial air with lap siding... shuttered front windows... traditional front porch with columns... colonial door... and colonial wall lap.



LOWE'S LH-4106 B
\$24,205*
*Land and Construction Labor Cost Not Included

Squire
1447 Sq. Ft. Heated Living Space

The Squire is a home designed with the family in mind. It has a great room for family entertaining... three big bedrooms... two full baths, one a private bath off the master bedroom... plenty of closet space, including double closets in master bedroom... full two-car garage... heat pump... the contemporary look of vertical siding... and a covered front porch.

LH-4106 A
\$24,924*
*Land and Construction Labor Cost Not Included

This version of the Squire has a colonial flavor with columned front porch, brick exterior and shuttered windows. It also has a two-car garage and heat pump.

LH-4106 D
\$24,618*
*Land and Construction Labor Cost Not Included

Here's a distinctive treatment of the Squire. It features a hip roof and a partial brick front. The low profile makes it an ideal home for any location.

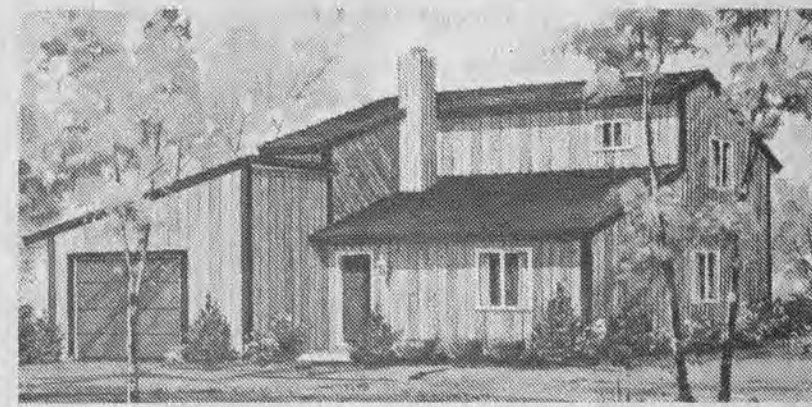

LOWE'S LH-4123 A
Spirit of '76
\$25,296*
*Land and Construction Labor Cost Not Included

1485 Sq. Ft. Heated Living Space

The Spirit of '76 offers clean, contemporary lines and modern convenience. It features a great room with dining area, a bedroom, full bath, and walk-in closet on the first floor... and another two bedrooms and full bathroom on the second floor. There's also a garage, and laundry area. The vertical siding and flush door give a modern look.

LH-4123 B
\$24,664*
*Land and Construction Labor Cost Not Included

A more traditional look is given the Spirit of '76 with horizontal lap siding, shuttered windows, and colonial door. A heat pump is included in both versions.

LOWE'S

Homesteads®—Helping Build America

Business Route 460, Paintsville, Ky. • 789-3800
8-5:30, Mon. thru Thurs.; 8-8 Fri.; 8-4 Sat.

Cool Comfort! Bargain Price!

Amana
PORTABLE
Room Air
Conditioner



FULL LINE OF MODELS IN STOCK AT:
Sandy Valley Hardware 

Phone 874-9218 Allen, Ky.

HOURS: MON.-FRI. 7:30-5; SAT. 7:30-3
SERVICE DEPT. TO BACK UP WHAT WE SELL

Health Fair Work Goes On Through Friday

The Health Fair being sponsored in Floyd county this week continues today (Wednesday) at the McDowell School until 2 p.m. in the afternoon. On Thursday, the fair team will be at the Drift Presbyterian Church in the morning, and at the Garth Vocational School from 1-7 that afternoon. Friday, the Fair will be at the Wayland School from 10 a.m. to 4 p.m. before returning to Columbus, Ohio.

The Health Fair provides free medical and dental examinations, along with health education material and information. It is sponsored by area health agencies and churches.

IN LEXINGTON HOSPITAL

Atty. Gary Johnson is a patient in St. Joseph Hospital, Lexington, for examination and possible surgery.

Local Funeral Firm Member of AFDS

A release from Associated Funeral Directors Service, International with headquarters in Tampa, Florida, announces that Carter Funeral Home has been selected and approved as its representative firm in Prestonsburg.

AFDS, as the organization is known, is international in scope with a membership of more than 2,500 leading funeral firms. The basic purpose of AFDS is to assure high standards of service at reasonable cost.

Membership enables a firm to give the community better and broader service because of its affiliation with responsible funeral firms in all parts of the world. The Carter Funeral Home has received the highest of commendations since 1968 for their years of continuous service and association with the group.

DR. GOPAL MAJMUNDAR,

M.D., F.A.B.P., F.A.A.F.P., wishes

to announce the opening of his offices for pediatric and family practice, at two locations:

MARTIN, KY.

Hours: Tuesday & Thursday, 10 a.m. to 4 p.m.
Monday, Wednesday & Friday 5 p.m. to 9 p.m.

and

AUXIER ROAD

(Across from Branham Village)

Hours: Monday, Wednesday & Friday 10 a.m. to 4 p.m.

7-15-81

INNOVATIVE REAL ESTATE FIRM WITH OVER \$3 MILLION IN LISTINGS



BRANHAM VILLAGE

4 bedrooms, gas, 2900 sq. ft., will accept trade, fenced yard, Buck stove, complete kitchen including all appliances, 2 1/2 baths, sundeck, excellent for large family.

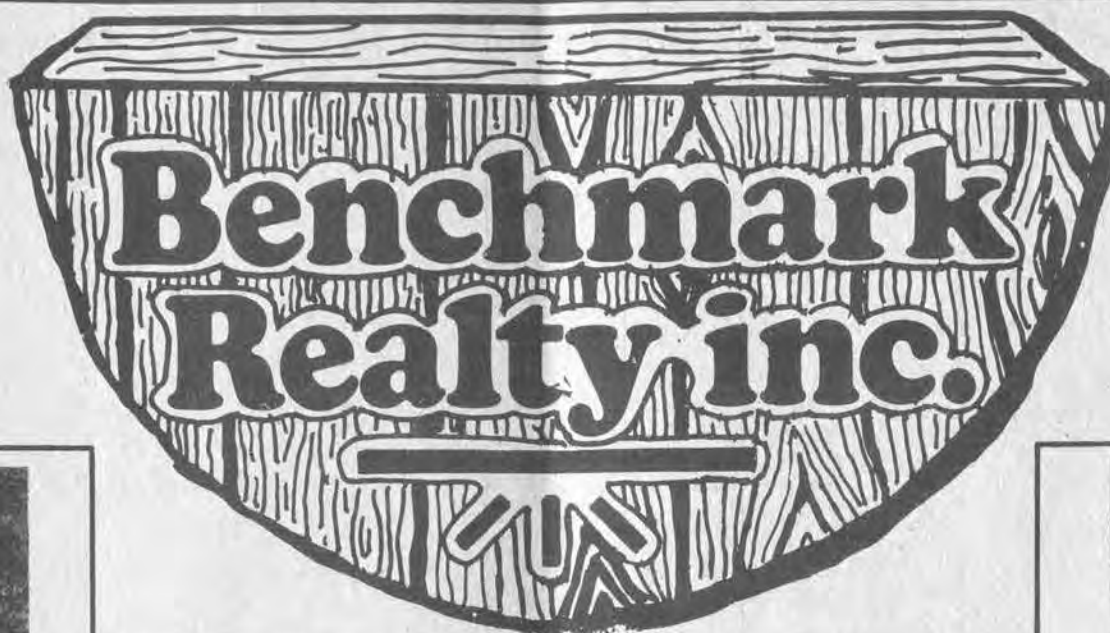

RON LAWSON, BROKER

PHONE 886-9100

60 NO. LAKE DRIVE • PRESTONSBURG

- SCOTT MOORE, Salesman, 886-1299
- FRANCES COOLEY, Saleslady, 874-2088
- HANSEL COOLEY, Salesman, 874-2088
- JOE P. TACKETT III, Salesman
- JOYCE SHORT ALLEN, Saleslady, 886-2523
- PATRICIA J. RUTHERFORD, Saleslady, 437-4674

LIST WITH US— WE CAN SELL IT!

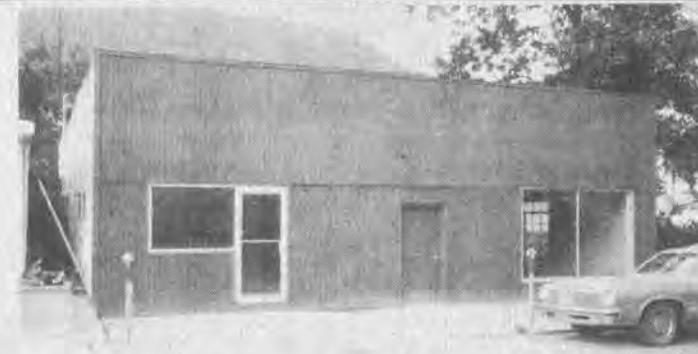

DOWNTOWN PRESTONSBURG

COMMERCIAL PROPERTY—This 2,100-sq. ft. is adaptable to most professional offices. Can be enlarged on the first or second floor. Two-minute walk to city parking lot and courthouse. This type of property is very limited in Prestonsburg. Glass front with plenty parking in rear.

• BENCHMARK HOMES •

MONTGOMERY—960-sq. ft., energy efficient, 2x6 sidewalls, 3 bedrooms. New. Qualifies for County Bonding, KHC and FMHA. LOW 30's on your lot.

MORGAN—1,150-sq. ft., 2x6 sidewalls, ranch. Qualifies for County Bonding and KHC. New ON YOUR LOT—LOW 40's.

DELAWARE—1,680-sq. ft. ranch with garage. 2x6 sidewalls, energy efficient. Qualifies for County Bonding. UPPER 50's ON YOUR LOT.

CLERMONT—1,780-sq. ft. tri-level. Garage package available, energy efficient, 2x6 sidewalls, 3 or 4 bedrooms, 2 baths. Qualifies for County Bonding. LOW 60's—ON YOUR LOT.

FRANKLIN—3 bedrooms, 2 full baths, 2,170-sq. ft. bi-level. Split foyer, 2-car garage. Qualifies for County Bonding. Energy-efficiency package. UPPER 50's ON YOUR LOT.

ALL BENCHMARK MANUFACTURED HOUSES ARE ON DISPLAY AT HYLTON HOMES AT IVEL. CALL FOR APPOINTMENT TO SEE THIS INNOVATIVE HOUSING CONCEPT. COMPLETION TIME—6 TO 10 WEEKS AVERAGE. ALL HOMES CARRY A FIVE-YEAR WARRANTY.

• NEW LISTINGS •

LANGLEY—About 1/2 mile off new U.S. 80 on Rt. 2. House with 5 rooms, 1 bath, new shingle roof, 1200-sq. ft. plus basement. Close to fire dept. and schools. Priced in upper 20's.

MOBILE HOME—1979 14x70 Fairmont. 2 bedrooms, all-electric with redwood deck, oven, range, refrigerator, some furniture, sunken bath tub, and solid wood kitchen cabinets. Move to your lot. \$15,400.00.

LOTS ON TOWN BRANCH—Four of them. Already dozed. City water and gas available. Only 3 or 4 minutes from town. Call and inquire today!

BETSY LAYNE AREA—Pike-Floyd Hollow. One and 1/2 acres with a 1977 Bonanza 14x70 mobile home. It has 2 bedrooms, 2 baths, living room with "great room" look, 40x8 1/2 wood deck, 12x12 porch, oven and range, wall unit air-conditioner, and a private location.

LAKEVIEW VILLAGE—PRIVACY!-PRIVACY! Rustic A-frame type construction, cedar and pine siding, cedar shake roof, 1800-sq. ft., 3 bedrooms, 1 1/2 baths, Buck stove, 8x12 storage building. Take time to view this home if you like privacy in a secluded, wooded location overlooking Dewey Lake. Approximately 1.78 acres land.

MAYS BRANCH—HURRY!-HURRY! County Bonding is almost gone. Build on this 1/2-acre city lot now. All city services available, and ready for the footer. HURRY BEFORE TIME RUNS OUT!

BULL CREEK—Acreage overlooking new 80, between Martin and Prestonsburg. Owners live out of state and are eager to sell.

AUXIER—Approximately 1/2-acre high and dry building lot with a drilled well and septic tank. Nice, private location.

SOUTH PRESTONSBURG—A snug, cozy, brick bungalow sitting on a 75x100-ft. corner lot. It has 3 bedrooms, split bath, living room, dining room, kitchen, family room, and a private location. Situated in a nice neighborhood with all city services. It is landscaped, has a blacktop driveway and a metal outbuilding. Priced to sell at \$52,000. Qualifies for K.H.C. financing. **UNDER CONTRACT**

COMMERCIAL PROPERTY

MARTIN—Huge warehouse ready for immediate occupancy. In downtown Martin. Overhead door for drive-in use. High ceiling. Office space. Could be converted to apartments. All city services. Priced to go.

ABBOTT CREEK—House in mint condition. Located in Subdivision across from Meade's Branch. A brick, 1,525-sq. ft., ranch-style with 3 bedrooms, 2 baths, living room, dining room, family room, on 2 large corner lots. Exceptionally nice neighborhood.

PRESTONSBURG—So. Lake Drive. Oldie but goodie! Investment property. 2 houses. Main house has 8 rooms, 1 bath and appliances. Could be converted to apartments or commercial use. Smaller house has 3 rooms, bath and already rented. Priced to sell—40's.

PRESTONSBURG—Investment property. Only 2 miles from center of town. Permastone house with 2 bedrooms, 1 bath, living room, dining room, family room, plenty of storage area. Plus 3 or 4 home-site lots with seclusion and privacy, city water, gas and sewage available. Also, a beauty shop with basement, and lots of parking.

PRATER CREEK—A special house for a special family. A 2,200-sq. ft. brick, 3-bedroom, 2-bath house, which has a fireplace, oven and range, dishwasher, refrigerator, central vac, attic fan, 2-car carport, 20x20 covered patio, outside electrical outlets and faucets, lots of closets and storage. All this on a 2/3 acre of surveyed, fenced land. Now, the special feature: owner will finance.

HAROLD—Cozy A-frame adaptation. 1600-sq. ft. brick bungalow sits in a private nook. Extra workshop or storage building, 3 bedrooms, 2 baths, appliances and drapes stay with the home. High and dry—exceptional location. Priced to sell.

EASTERN—Building lots in various sizes 1 1/2 acre to 3 acres and various prices (\$5,500 to \$7,500) just off new U.S. 80, outside of Martin. Will be about 20 minutes from Prestonsburg when new U.S. 80 opens.

MARE CREEK—14 acres more or less. One or two nice building lots. Fifteen-minute drive to Pikeville. City water.

CAVE RUN—A hideaway. A 100x100-ft. lot with a completely furnished 1978 (12x60) mobile home. It has 2 bedrooms, 1 bath, living room, kitchen, 16x40 back deck, barbecue pit, and stereo system. Landscaped in a secluded location.

BULL CREEK—Six building lots. Leveled and cleared—ready to build your dream house. Just hook into city water, electricity, and possibly gas. Four miles from Prestonsburg and 1/4 mile from U.S. 80 and U.S. 23 intersection.

REDUCED

NORTH LAKE DRIVE—Live in or rent out this 1 1/2-story house which has 8 rooms, 4 bedrooms, 2 baths, aluminum siding and a basement. Conveniently located near the center of Prestonsburg.

MARTIN—A 125'x 150' building lot, only minutes from Martin, close to new Route 80 near Stevens Branch. City water available.

ABBOTT CREEK—Tired of renting? Buy this 3-bedroom, 2-bath house with cathedral ceiling, 1,300-sq. ft., central heat/air, with beautiful shrubs. Located in a quiet country atmosphere. Privacy you want—you have it here. 3 miles to Prestonsburg.

OWN YOUR OWN HOLLOW—Acreage in McDowell Area. 150 acres, more or less, in the head of Neds Fork. Lots of timber. Road to top of hill.

HAROLD—Pinhook Subdivision. New, 2,270-sq. ft. bi-level. Floyd County Bonding. 3 bedrooms, 2 baths, rustic exterior, stone and cedar. Fireplace. Scenic woodland setting. \$87,500.

HANDYMAN'S SPECIAL! PRESTONSBURG—Eight-room house, 1500-sq. ft. approximately. Large lot. Needs remodeling. Mid-30's.

HAROLD—Mobile home lot. City water, great location, above flood stage. \$8,500.

HUNTER—Mobile home lot 150'x 45', 4 miles to Martin—Left Beaver. \$6000. Owner will finance.

REDUCED

STRATTON BRANCH—Dewey Lake Road, house and 3 mobile home lots (now rented), owner lives away, needs to sell. Investment Property.

ABBOTT CREEK—Country living. 5 miles to Prestonsburg. New home qualifies for county bonding (hurry!) 3100 sq. ft. 3 bedrooms. Heat pump, central air. Shenandoah Pecan kitchen. Extra lot.

CANEY FORK MIDDLE CREEK—Newly remodeled, full basement, 6 miles to Prestonsburg or Martin. 3 bedrooms, new kitchen, qualifies for KHC loan.

ABBOTT CREEK—New house, qualifies for county bonding loan. 3 bedrooms, city water, heat pump, air, country living. Extra lot.

ABBOTT CREEK—3 miles to Prestonsburg, 2-bedroom house, 2 1/2 acres. Forced air furnace and air, newly remodeled.

LITTLE PAINT—4 miles to Prestonsburg, 1978 14x60 mobile home, 160 ft. front to top of hill, 2 bedrooms, newly remodeled, private location.

KATY FRIEND—1 mile to town. Woodland building lots, 10 to choose from, large sizes available.

ABBOTT CREEK—Woodland lots 5 miles to Prestonsburg. Shaun Howell Subdivision. City water, 8 to choose from.

MEADOWS BRANCH—2 bedrooms, 2 baths, 100x100 lot, heat pump, qualifies for KHC loan. Good buy! Hurry!

HAROLD—Townhouse, 2 bedrooms, 1 1/2 baths, full appliances, heat pump, beautiful location and view. Two left. Qualifies for county bonding.

MAYS BRANCH—Exclusive building lots, 100' front and up, four to choose from. Buy now, save more than the cost of the lot in interest under county bonding financing.

JOHNSON COUNTY

PAINTSVILLE—Looks can be deceiving—from the outside this A-frame looks like any other A-frame, but you must see the inside to know and appreciate the 2600-sq. ft. of living space. Very tastefully decorated, lots of storage space, with either 3 or 4 bedrooms, living room, dining room, kitchen with snack bar, oven, range, dishwasher, trash compactor and Shenandoah cabinets. This house has forced-air heat and air-conditioning, two spacious redwood decks, concrete drive and carport for two cars, large fireplace with clean-out for ashes. Located in wooded, secluded location overlooking the Paintsville golf course. REMEMBER—YOU CAN'T TELL FROM THE OUTSIDE WHAT'S ON THE INSIDE!!!

JOHNS CREEK ROAD—On Johnson-Floyd county line. A lot approximately 1 1/2 acre located in a fast developing neighborhood. Convenient to Johnson, Floyd and Martin counties. A bargain at \$9,000.

LEFT FORK OF DANIEL'S CREEK—14x70 mobile home. Two bedrooms, 1 bath, with 8x45 redwood deck. Including approx. 4 acres of land. Priced in low 40's.

PIKE COUNTY

KEYSER HEIGHTS—Brand new for you! Brand new house in a brand new neighborhood. 1,000-sq. ft., 3-bedroom house, which includes 1 1/2 baths, country kitchen and living room. **UNDER CONTRACT**

KEYSER HEIGHTS—Ideal starter house. Start your family in this 1,150-sq. ft. house with 2 bedrooms, 2 baths, living room, dining room, utility area and kitchen with oven, range and dishwasher.

WELLS ADDITION—Just right for your family. Lots of beautifully landscaped yard goes with this 1 1/2-story house, which has 4 bedrooms, country kitchen, living room, dining room, family room with wood-burning stove, 1 bath, lots of concrete driveway, and a basketball goal. All in a unique neighborhood.

WEDDINGTON BRANCH—Walking distance to K-Mart, out of flood, 3 bedrooms, 2 1/2 baths, extra large family room, large lot. Appliances included.

Haitian Missionaries To Be At Caney Chapel

A special presentation of missionary work in Haiti is scheduled for Sunday morning, July 19, at 10 a.m., at the Caney Bible Chapel located on Route 1210 off the Middle Creek Road. The presentation will be led by Pastor and Mrs. Roger See.

Pastor Roger See and his wife, Karen, have served as missionaries in Haiti for eight years. They have been responsible for building a school and church within the rural community of Verrette where they live in Haiti. They teach various Bible classes and work with all ages.

Mrs. See, who is a trained nurse, strives to create a desire for improved nutrition and health care. During the past year, Pastor See has served as the field director of the many missionaries in Haiti. The presentation will include a curio of slides, Haitian crafts and articles, and recitation of their experiences.

Mrs. Karen See is the niece of Miss Barbara Wynasma, who resides at Eastern.

An invitation to friends in the community and to the public is extended.

Blackburn Reunion Scheduled July 26

The family of the late James H. and Alice Derosette Blackburn will hold their annual homecoming at the home of the late Mr. and Mrs. Blackburn's son, Clyde Blackburn, at Endicott, Sunday, July 26.

All relatives, singers, friends and ministers are invited to come and attend services which will begin at 2:30 that afternoon.

AUCTION SALE!

SATURDAY, JULY 25—1 P.M.
GIANT GOING-OUT OF BUSINESS AUCTION SALE

DEALER RETIRING AFTER 35 YEARS IN BUSINESS
ENTIRE \$450,000 INVENTORY PLUS PROPERTY AND BUILDINGS WILL BE OFFERED FOR SALE.

- NEW AND USED HOUSEBOATS
- NEW AND USED RUNABOUTS
- 2 HP THRU 200 HP EVINRUDE MOTORS
- NEW AND USED BOAT TRAILERS
- HOUSEBOAT AND PONTOON TRAILERS
- \$20,000 EVINRUDE, JOHNSON OMC PARTS INVENTORY
- MARINE EQUIPMENT, PARTS & SUPPLIES
- SKIS, VESTS AND ACCESSORIES
- 500 FT. HIGHWAY FRONTAGE PROPERTY
- 65X75 FT. STORE BUILDING
- 35X45 FT. SERVICE BUILDING
- METAL STORAGE BUILDING
- JON BOATS
- FISHING BOATS
- CANOES
- TROLLING MOTORS
- GENERATORS
- BATTERIES
- TIRES
- PICKUP TRUCK
- SAFETY EQUIPMENT
- MOTOR HOME
- TRAVEL TRAILER
- SERVICE VAN
- TOWER TRUCKS

CASH PRIZES GIVEN AWAY EVERY HOUR! FREE REFRESHMENTS!

HALL MARINE WILL BE OPEN BY APPOINTMENT ONLY AS OF THURSDAY, JULY 16TH. ITEMS AVAILABLE FOR INSPECTION THURSDAY AND FRIDAY, JULY 23 & 24. SELLER RESERVES THE RIGHT TO REFUSE ANY AND ALL BIDS. DEALERS WELCOME.

FOR APPOINTMENTS, CALL WALTER HALL: 478-9464

HALL MARINE

U.S. 23, STANVILLE • AUCTION AT BUSINESS

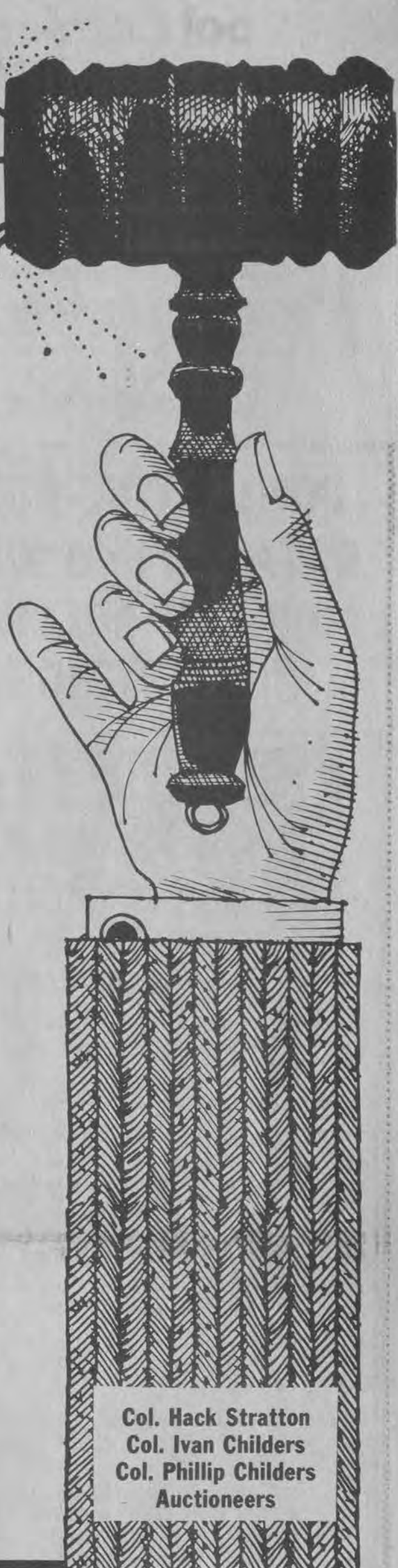

Col. Hack Stratton
 Col. Ivan Childers
 Col. Phillip Childers
 Auctioneers

BIG SUMMER SALE UNDERWAY AT his and hers

LOCATED NEXT TO HECK'S IN PRESTONSBURG

BASS, MUSHROOMS, CONNIE & CANDIES
 ALL SUMMER SANDALS & SHOES
 1/2 Price

RACKS OF LADIES' SPORTSWEAR AND ALL SUMMER DRESSES
 1/2 Price

ALL MEN'S SHORTSLEEVE DRESS AND SPORTSHIRTS
 1/2 PRICE

ALL BATHING SUITS
 1/2 PRICE

ALL LADIES' JEANS INCLUDING A LARGE SUPPLY OF LEVI'S
 20% Off

ALL LADIES' SUMMER HANDBAGS
 1/2 Price

ALL MEN'S JEANS BY LEVI, LEE & FARAH
 20% Off

JUST RECEIVED! SHIPMENT OF MEN'S LADIES' AND CHILDREN'S NIKES

ALL MEN'S & LADIES CAPS & HATS
 1/2 PRICE

HOURS: 10 TO 8 DAILY, BUT NEVER ON SUNDAY

Knott County Clinic Action Is Postponed

A misunderstanding of what was planned, to start with, has resulted in the delay of any affirmative action on State Senator Benny Ray Bailey's plan for a \$750,000 clinic in Knott county.

Bailey, as executive director of the East Kentucky Health Services Center, Inc., says his plan was merely to move the location of the present clinic from Mallie, Knott county, a matter of four miles "down the road" to a site on new KY 80.

But the wording of the application was such that an additional clinic was being asked, not a simple change of address.

As a consequence, the application failed to get the approval of the East

Kentucky Health System Agency and the agency's sub-area board, on the ground that a new clinic was not needed. The East Kentucky Health Services Center, founded by Senator Bailey and Dr. Grady Stumbo, who is now secretary of the Department for Human Resources, operates a primary-care clinic at Mallie and a satellite center at Kite, also in Knott county. The present center at Mallie is housed in a modular building. If construction is done at the new KY 80 site, the dental practice and administrative offices would remain at Mallie, it was said.

A new application apparently will be submitted.

"We're not in a hurry," Bailey said, because KY 80 is not scheduled to be completed until late fall.

Bailey said that he tried to withdraw the application before the sub-area council met in Hazard, but that "it was already defeated, 4 to 3."

His letter to the Certificate of Need and Licensure Board said that "the mistake" in the application was explained to the project-review committee of the sub-area council. However, he said, "we were not allowed to explain this" in the full meeting and "had to present the document as if it were for an additional clinic."

Meanwhile, the staff of the state Bureau for Health Services asked Bailey on June 16 to notify the board when he wanted the project to be considered.

It will be up to the determinations committee of the board to decide whether Bailey can amend the original application or will have to submit a new one.

A swordfish can swim a mile in less than a minute.

Returns To Air Force Duty



A/C Billy Ray Slone, 6510 Security Police Squad, Edwards Air Force Base, returned to duty June 18, after spending a 30-day leave with his parents, Mr. and Mrs. Ernest Ray Slone, of Prestonsburg. He will later be transferred to San Antonio, Texas, where he will receive training in air base ground defense, light machine gun maintenance operation. He will also receive training in the operation and maintenance of the 81 to 90-millimeter mortars, preparing him for overseas duty at Kun San Air Base, Korea, where he will be stationed for the next year.

UNFURNISHED SALE!!

New 1981 Clayton-Wedgewood 70'x 14'. 2 large bedrooms, 2 full baths! Unfurnished—\$14,900!! Save over \$4,000!!



U.S. 23, Harold, Ky. — 478-9246



JENNY WILEY STATE PARK GOLF COURSE

HALF PRICE ON SEASON PASSES!

- Single Unlimited—Reg. \$175.00 Now \$87.50
- Couple Unlimited—Reg. \$225.00 Now \$112.50
- Family Unlimited—Reg. \$275.00 Now \$137.50
- Junior Unlimited—Reg. \$90.00 Now \$45.00
- Senior Unlimited—Reg. \$90.00 Now \$45.00
- Junior Limited—Reg. \$55.00 Now \$27.50
- Senior Limited—Reg. \$55.00 Now \$27.50



MODERN 900-SQ. FT. OFFICE FOR LEASE OR RENT

Newly-remodeled, fully carpeted, ample parking, his and hers rest-rooms, glass front, One mile from Prestonsburg on Auxier road.

READY FOR OCCUPANCY—PH. 886-9976

GIBSON'S PHILLIPS 66 STATION

Phone 285-5072 • Martin, Ky.

NEW HOURS

• BEGINNING MON., JULY 13 •

MON.-SAT., 6 a.m.-7 p.m.
CLOSED SUNDAYS

Children under five act fast, and so do many prescription drugs stored within reach of your child. In case of accident, call your Poison Control Center at Kosair-Children's Hospital, (502) 589-8222.

The U.S. Employment Service directs the federal-state employment service system, a nationwide network of 2,400 local offices staffed by state employees, according to the publication "U.S. Department of Labor."

State Gets \$4.2 Million For Surface Mining Program

Kentucky received approval recently of another \$4,169,586 grant from the Department of the Interior to continue its enforcement of the present surface mining reclamation program through December, 1981.

The approval became effective upon the signing of an agreement by W. Hord Tipton, Acting Regional Director of Interior's Office of Surface Mining Region II, and Mrs. Jackie Swigart, Kentucky's Secretary for Natural Resources.

The new grant brings to \$15.9 million the amount provided to Kentucky to finance additional enforcement costs as required by the 1977 Federal Surface Mining Control and Reclamation Act (Public Law 95-87). Tipton said the Federal funds were designed to help Kentucky meet the additional cost of enforcing the Federal Act above the cost of its previous State program.

"Kentucky and OSM have worked well together in enforcing the present interim program and in helping Kentucky develop a permanent program which will enable the State to attain our mutual goal of achieving primacy in enforcing P. L. 95-87," Tipton said.

"Coal is vital to Kentucky," he added. "We all want to assure that production continues at the maximum possible level, but in a responsible manner that does not jeopardize our environment."

The interim period will end and the permanent program for enforcement of the Federal Act will begin after Kentucky resubmits its proposed state program to OSM and it is approved by Secretary of the Interior James Watt.

When that occurs and Kentucky has an approved State Reclamation Plan, the State will be able to start receiving its one-half share of reclamation fees that are levied on current coal production to reclaim abandoned mine land. Kentucky's share of that fund now exceeds \$55 million. Kentucky has submitted its Reclamation Plan to OSM and it is now under review.

Federal grants for the interim period enabled the State to hire additional personnel and buy equipment, supplies and contractual services to enforce the Act.

State Property Tax Rate Meets Deadline

The Department of Revenue has set the 1981 state real property tax rate at 22.9 cents per \$100 valuation, the first time in recent years the department has been able to set the state rate by the statutory deadline of July 1.

The 1981 rate is 1.2 cents less than the 1980 rate and the third consecutive rollback of the state rate under House Bill 44.

Revenue Commissioner Robert Alphin said setting the rate on schedule will allow school districts, county governments and municipalities throughout the state to complete their budgeting processes and mail tax bills out for timely collection.

During the past two years, due to legal controversies over property assessments, the department set the state rate in early September, forcing some local governments to begin late collections of property taxes.

This year, under policies established by the Department of Revenue, local property assessments have proceeded smoothly across the state, Alphin said.

The statewide assessment on real property in 1981 rose to an estimated \$41.75 billion, up from \$38.09 billion last year. The new rate is designed to produce a 4 percent increase in revenue from real property under the provisions of House bill 44.

In Memory Of Joey Crum

Time does not heal the heartache,
Nor stop a silent tear,
Or take away the longing
For a son we loved so dear.

No one knows our sorrow,
No one sees our tears,
Only we know the grief within us
As it dawns another year.

Still loved, still missed, still very dear.
MOM and DAD



ENTIRE STOCK OF (CODE A) LP ALBUMS
All Current Labels
Columbia, Capital, RCA, MCA, Warner Bros., Plus Many More
\$8.98 Values
\$5.99



Frozen Fruit & Vegetable Truckload SALE
NEW WAY TO BEAT INFLATION—SAVE MONEY.
Buy in bulk and you can enjoy "Farm Fresh" fruits and vegetables at inflation-fighting prices. All products are top quality, fresh picked and quick frozen for natural taste.
We Must Have Your Order By **July 31, 1981**

| Qty. | Product Description | Sale Price | Total Amt. |
|------|---|------------|------------|
| | Sliced Apples, 8# | \$ 5.65 | |
| | Blackberries, 5# | 5.25 | |
| | Black Raspberries, 5# | 5.75 | |
| | Cultivated Blueberries, 20# | 19.25 | |
| | Wild Blueberries, 15# | 17.95 | |
| | Dark Sweet Cherries, 30# | 19.25 | |
| | Red Tart Cherries, 30# | 31.95 | |
| | Red Tart Cherries, IQF, 5# | 6.50 | |
| | Mixed Fruit, IQF, 20# | 19.75 | |
| | Fruit Medley, IQF, 12/1# | 17.95 | |
| | Sliced Peaches 30# | 19.95 | |
| | Sliced Peaches, IQF, 5# | 6.25 | |
| | Red Raspberries, 5# | 6.25 | |
| | Large Whole Strawberries, IQF, 20# | 20.95 | |
| | Sliced Strawberries, 30# | 26.25 | |
| | Sliced Strawberries, 6 1/2# | 6.25 | |
| | Apple Juice Conc., 24/12 oz. | 20.50 | |
| | Cranberry Juice Cocktail Conc., 24/12 oz. | 22.50 | |
| | Grapefruit Juice Conc., 24/12 oz. | 19.95 | |
| | Grape Juice Conc., 24/12 oz. | 18.50 | |
| | Hawaiian Punch Conc., 24/12 oz. | 23.75 | |
| | Lemonade Conc., 24/12 oz. | 13.50 | |
| | Orange Juice Conc., 24/12 oz. | 22.95 | |
| | Asparagus Cuts & Tips, IQF, 10# | 14.75 | |
| | Cut Green Beans, 12/2 1/2# | 18.95 | |
| | Baby Lima Beans, 12/2 1/2# | 22.75 | |
| | Fordhook Lima Beans, 12/2 1/2# | 25.25 | |
| | Broccoli Cuts, 12/2# | 16.50 | |
| | Broccoli Spears, 12/2# | 19.75 | |
| | Brussels Sprouts, 12/2# | 17.95 | |
| | Cauliflower, 12/2# | 19.25 | |
| | Whole Kernel Corn, 12/2 1/2# | 20.25 | |
| | Breaded Mushrooms, 2/5# | 14.95 | |
| | Fancy Sliced Mushrooms, 2/5# | 13.75 | |
| | Garden Peas, 12/2 1/2# | 17.25 | |
| | Whole Leaf Spinach, 12/3# | 16.25 | |
| | Mixed Vegetables, 12/2 1/2# | 19.50 | |
| | Deli Bagels--Plain 18/6 pack | 11.50 | |
| | Donuts, Jelly, 12/6 pack | 12.75 | |
| | French Fries, 12/2# | 14.25 | |
| | Shoestring French Fries, 12/20 oz. | 10.95 | |
| | Potato Puffs, 12/2# | 15.25 | |
| | Breaded Onion Rings, 8/2# | 14.95 | |
| | Pizza Slices, Cheese 80/3 oz. | 13.95 | |
| | French Bread Pizza, 24/5 oz. | 12.95 | |

*Sugar Added SUB TOTAL
**No Sugar SALES TAX
 TOTAL AMOUNT

PLACE YOUR ORDER TODAY. NONE SOLD WITHOUT ADVANCE ORDER. NO TELEPHONE ORDERS, PLEASE. ORDERS MUST BE PICKED UP ON **August 26, 1981**

NAME _____
ADDRESS _____
CITY _____
PHONE _____

FARM & HOME STORE
Phone 886-8596
South Lake Drive Prestonsburg

MINE SERVICE COMPANY
INCORPORATED
HAZARD, KENTUCKY 41701

Mine Service Company, Inc. a well established and growing industrial distributor serving the mining industry throughout the East Kentucky Coal Field for 63 years is now accepting written resumes for the following employment opportunities:

1. Salesmen—Three to five years experience in selling to coal companies and related businesses.
2. Branch Managers—Three to five years experience in branch management within the mining industry including pertinent educational background.
3. Warehouse Supervisors—Three to five years experience in supervision of warehouse personnel associated directly with mine supplies and truck deliveries.
4. Accountant—Degree in accounting. Initial job in auditing with future advancement.

All wages and salaries are commensurate with ability and experience. Send written resume to Personnel Manager, Mine Service Company, Inc. Box 5005 Hazard, Kentucky 41701. No phone calls please.



WHERE SMART PEOPLE SHOP!!!

NATIONAL BRAND EQUIVALENT
MR. WILL AND MISS OPAL'S PRODUCTS!
WE GUARANTEE YOU WILL LIKE THE PRODUCTS AS WELL OR BETTER THAN THE NATIONAL BRANDS OR WE'LL REFUND YOUR MONEY!!

COMPARE WITH STAYFREE MINI-PADS & SAVE!
4-DAYS ONLY! FRI. THRU MON!
BOX OF 30
MISS OPAL'S MINI PADS
\$1.49 LIMIT 1

4-DAYS ONLY! FRI. THRU MON!
GALLON SIZE
PUREX BLEACH
ONLY!
69¢ LIMIT 1

COMPARE WITH JOHNSON'S BABY POWDER & SAVE!
4-DAYS ONLY! FRI. THRU MON!
14 OZ. SIZE
MISS OPAL'S BABY POWDER
89¢ LIMIT 1

4-DAYS ONLY! FRI. THRU MON!
BOX OF 60
EXTRA STRENGTH
POLIDENT DENTURE CLEANSING TABLETS
\$1.49 LIMIT 1

COMPARE WITH OLD SPICE & SAVE!
4-DAYS ONLY! FRI. THRU MON!
2.75 OZ. SIZE
MR. WILL'S SPICE STICK DEODORANT
89¢ LIMIT 1

4-DAYS ONLY! FRI. THRU MON!
8 OZ. SIZE
STYLE HAIRSPRAY AEROSOL
ONLY!
79¢ LIMIT 1

COMPARE WITH ANY OTHER INJECTOR BLADE & SAVE!
4-DAYS ONLY! FRI. THRU MON!
PKG. OF 11
MR. WILL'S PLATINUM CHROME INJECTOR BLADES
69¢ LIMIT 1

4-DAYS ONLY! FRI. THRU MON!
LUVS DISPOSABLE DIAPERS
\$2.89 YOUR CHOICE! LIMIT 1

4-DAYS ONLY! FRI. THRU MON!
16 OZ. SIZE
REVLON FLEX SHAMPOO OR CONDITIONER
YOUR CHOICE!
\$1.49 LIMIT 1

4-DAYS ONLY! FRI. THRU MON!
BIG 42 OZ. SIZE
PUREX HEAVY DUTY LAUNDRY DETERGENT
\$1.19 LIMIT 1

4-DAYS ONLY! FRI. THRU MON!
THERMOS BRAND QUART SIZE VACUUM BOTTLE WITH BAIL HANDLE
ONLY!
\$3.89 LIMIT 1

4-DAYS ONLY! FRI. THRU MON!
"TOP OF THE LINE QUALITY!"
ALL WEATHER
50 FOOT X 1/2 INCH
SUPER FLEX GARDEN HOSE
"TIRE CORD REINFORCED"
"3-PLY CONSTRUCTION"
\$4.69 LIMIT 1

4-DAYS ONLY! FRI. THRU MON!
McGRAW-EDISON
12 INCH-3 SPEED
COMFORT FAN
COMPACT VERSATILE DESIGN, WALNUT WOOD GRAIN CABINET, QUIET OPERATION
\$21.88 LIMIT 1

4-DAYS ONLY! FRI. THRU MON!
#R5050 CAPRICE
AM/FM SOLID STATE POCKET RADIO
\$9.88 LIMIT 1

4-DAYS ONLY! FRI. THRU MON!
RIVAL CAN OPENER
\$9.99 LIMIT 1

TENT SALE CONTINUES!

SAVE NOW! SALE ENDS FRIDAY!
ON SATURDAY ALL PRICES GO BACK UP AND WE RESUME OUR REGULAR STORE HOURS!

B&W TV AND APPLIANCES & Sound Gallery

886-9682 • N. Lake Dr., Prestonsburg

PIONEER '81 CLOSEOUT
ON ALL PIONEERS IN STOCK

SX 3900 120 WATTS **\$545⁹⁵** Only One Left

SX 3700 45 WATTS **\$299⁹⁵** (Three to Sell)

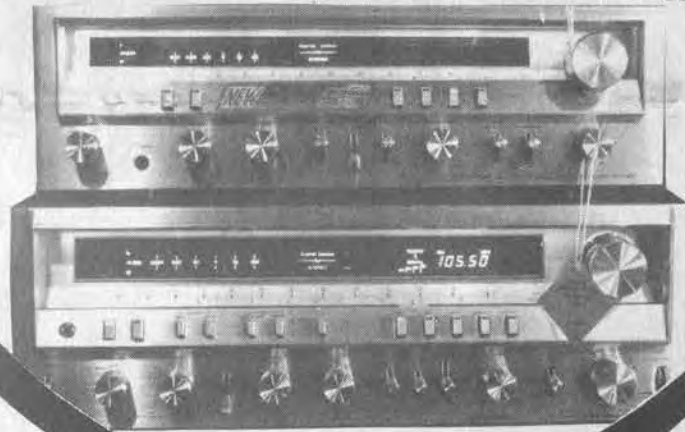

WEDNESDAY, THURSDAY & FRIDAY HOURS: 9 A.M. TO 8 P.M.

NIKKO CLOSEOUT

NR 1219 100 WATTS PER CHANNEL **\$499⁹⁵**

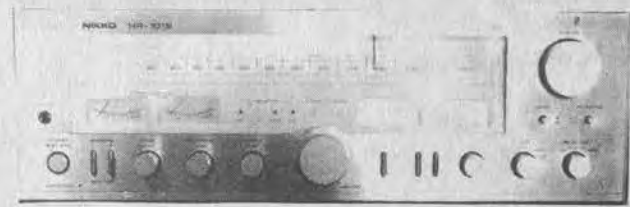

(THREE REMAINING)

RCA 25" XL-100



\$559⁹⁵
WITH TRADE

CASSETTE DECKS

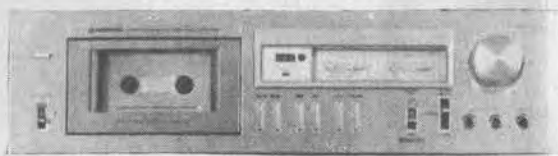

CTF-550 **\$149⁹⁵**



CTF-750 **\$299⁹⁵**
AUTO REVERSE

PIONEER KP-4500



\$139⁹⁵

WASHER AND DRYER ONLY

\$549⁹⁵

ONE ROOM AIR CONDITIONER 5000 BTU

\$229⁹⁵

18,000 BTU AIR CONDITIONERS STARTING AS LOW AS:



\$449⁹⁵

PIONEER TS-M2



\$29⁹⁵

PIONEER TS-X6



\$79⁹⁵

FREE DELIVERY!

Shop  **A Word to the Wise...**
PIGGLY WIGGLY
and Save!!

• Prices Good Sun.,
 July 12 thru Sat.,
 July 18, 1981



Washington State Extra Fancy Red or Golden Delicious
APPLES
49¢
 Lb.

California
 Red Plums or
Nectarines
59¢
 Lb.

"We Gladly
 Accept USDA
 Gov't.
FOOD STAMPS"

FRESH PRODUCE

| | | |
|------------------------|-------|-----|
| Fla. Fresh Green Limes | 3 For | 29¢ |
| New Jersey Blueberries | Pint | 99¢ |
| Michigan Celery | Bunch | 69¢ |

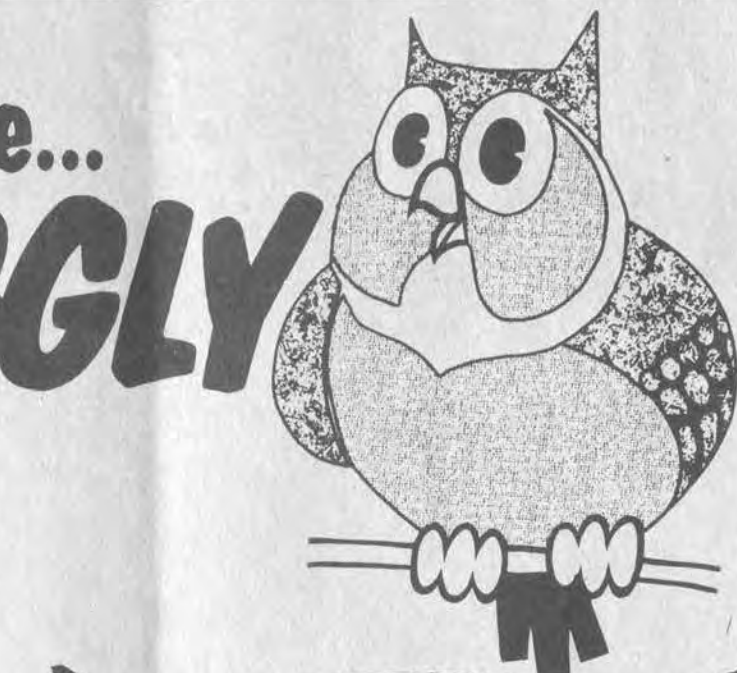

USDA Choice
Rib Steaks
\$2.39
 Lb.

USDA Choice
Round Tip Roast
\$2.39
 Lb.

QUANTITY RIGHTS RESERVED

AT THIS CONVENIENT LOCATION:

Prestonsburg, Ky.
PIGGLY WIGGLY

FRESH MEAT!

CUT TO ORDER FREE

| | | |
|---|-------------|---------------|
| USDA Choice (25 Lb. Avg.) Whole Beef Ribs | Lb. | \$1.89 |
| USDA Choice Boneless (25 Lb. Avg.) Beef Chuck Rolls | Lb. | \$1.59 |
| USDA Choice Rib Eye Steaks | Lb. | \$3.99 |
| USDA Choice Round Tip Steaks | Lb. | \$2.59 |
| Swift's Hostess Ham | 4-Lb. Can | \$8.49 |
| Swift Sizzlean | 12-Oz. Pkg. | \$1.39 |
| Kingsford Cubed Beef Steaks | 14-Oz. Pkg. | \$1.19 |
| Selecto Sliced Bologna | 12-Oz. Pkg. | \$1.19 |

SLICING IS ALWAYS FREE!

Kraft Individually Wrapped Singles
American Cheese
\$1.29
 12-Oz. Pk.

Laundry Detergent
Ajax
\$1.39
 49-Oz. Box

Pillsbury Plus
Cake Mix
69¢
 18¾-Oz. Box

- Yellow
- German Choc.
- White
- Devil's Food

Post Toasties
Corn Flakes
89¢
 15-Oz. Box



Parkay Light Spread Bowl
Margarine
99¢
 32-Oz. Bowl

- Piggy Wiggly Apple or Grape Jelly 16-Oz. Jar **59¢**
- Martha White Plain or S.R. Flour 5-Lb. Bag **\$1.09**
- Martha White Self-Rising Meal 5-Lb. Bag **\$1.19**
- Piggy Wiggly Buttermilk ½-Gal. Cont. **89¢**
- Flav-O-Rich (Plastic Cont.) Orange Juice ½-Gal. Cont. **\$1.29**
- Rich 'n Creamy Ice Cream ½-Gal. Cont. **\$2.09**

- Kraft Cuke & Celery or Cuke & Green Pepper Dressings 8-Oz. Btl. **59¢**
- Mt. Olive Fresh Kosher Dill Strips 24-Oz. Jar **98¢**
- Halves or Sliced Hunt's Peaches 15 Oz. Cans **\$1**
- Hydrox or Chocolate Fudge Sunshine Cookies 15-Oz. Pkg. **99¢**
- Wylers' Lemondade Drink Mix (Makes 24-Oz. Cont.) 8 Qts. **\$1.99**
- For Fast Relief Alka Seltzer 36 Ct. **\$1.59**



Pure Vegetable
Wesson Oil
\$1.99
 48-Oz. Btl.

- HEFTY Tall Kitchen Bags 30-Ct. Pk. **\$2.19**
- HEFTY-2-PLY Trash Bags 10-Ct. Pk. **\$1.29**
- CINNAMON OR REGULAR (Pre-Priced 69c) Listermint 6-Oz. Btl. **49¢**



Kool-Aid
 2 QT. PACKAGE UNSWEETENED **8 For \$1**

Kool-Aid
 10 QUART CANISTER ... **\$2.59**
 2 QUART PACKAGE SUGAR-SWEETENED **59¢**

STORE HOURS:

8 A.M.-10 P.M.
 MONDAY THRU SATURDAY
 9 A.M. TO 10 P.M.
 SUNDAY



Golden Best
Bath Tissue
99¢
 400 1-Ply Sheets
 6-Roll Pack



Piggy Wiggly Grade "A" Medium
Eggs
2 Doz. \$1

Selling At Home Can Pay

By Caroline Barnes

You find your 9-to-5 office job boring and feel confined by the pressures of working for someone else, or you simply want to earn a little money in your spare time. Consider a career in direct sales. Every year, this industry generates \$6 billion dollars in sales and keeps over 2 million independent sales people active and out in the field.

What is direct selling? It is a special form of retailing that takes place outside of a retail store. Most of the sales are made at the customer's home, at sales parties or over the telephone. About 800 large companies manufacture products that lend themselves to direct sales, and the industry is growing at a rate of six percent a year.

The major product sold through direct sales is cosmetics. Other products sold this way are vacuum cleaners, home maintenance products, plastic housewares, costume jewelry, food supplements and reference books. Security systems, wearing apparel, cutlery and toys are sold through direct sales as well.

There are two ways of working in direct sales. One way is to purchase the products you wish to sell from the manufacturer or distributor, add a mark-up and resell them, keeping the profits. The second way is to

work on a commission basis by writing up the orders and forwarding them to the manufacturer and earning a percentage of the profits. Either way, the cost of getting started is relatively low (\$50 to \$100).

There are different ways of making a direct sale. Sixty of all direct sales are made at the customer's house, 15 percent are made at sales parties and eight percent are made at work. Because so much business is done by the door to door approach, many direct sellers prefer to use personal recommendations to avoid the famous "door-slammings" routine.

If you are interested in becoming a direct seller, here's how to get started.

If you don't already have a particular product in mind, look in the help wanted advertising section or check the names of large, well-known companies in your phone book.

One way to get the names and addresses of companies who market products that lend themselves to direct sales is to contact the Direct Selling Association (DSA), 1730 M Street, Northwest, Washington D.C. 20036. This Association was founded in 1910 and its members are

companies whose products are usually marketed through direct sales.

Once you have selected a product and a company, here are a few things you should find out before getting started:

- What will your out-of-pocket expenses be? The normal range is from \$50 to \$100.

- What kind of related costs will you have? Find out the amount of driving that will be required, as well as any bags or catalogs that you will need.

- Beware of being asked to make a large investment in order to get the rights to sell distributorships. Most legitimate companies profit mainly from the sale of their products.

- Are there any training programs offered by the company? How long do they last? What is the cost involved?

- Will you be assigned to a specific territory or given free reign?

- Does your community require a license? Is there a cost involved or a long waiting period?

- Does the company you selected stand behind its products? You will not want to have to pay the consumer back out of your own pocket if he or she is unsatisfied.

- Be cautious of any seller who starts out, "I'm taking a survey..." "You've been selected..." or, "You've just won..."

- Ask for identification which shows the salesperson's name, local address, the product and the company he or she represents. If in doubt, check with your local better business bureau.

- Buy only because you need the product, not because of a hard luck story.

- Choose wisely. Select quality products at fair prices.

- Insist on seeing any warranty or guarantee in writing.

- Take sufficient time to think over your purchase. Don't be afraid to ask questions; demand direct answers.

- When you make any major purchase, don't sign a sales contract until you read it, understand it, and know the total cost including any finance charges.

- Remember that, when you make a purchase in your home for \$25 or more, you are entitled by law to a three-business-day period (or cooling-off period) in which to reconsider your purchase. The three-business-day period begins on the first day after the day you signed the sales contract.

FOR SALE BY OWNER



READY FOR IMMEDIATE OCCUPANCY

Country living-city conveniences. 1800 sq. ft. plus partially finished basement. 3-bedroom, 1 1/2 baths, built-in kitchen, lots of closet space. All carpet on hardwood floors. Central air-central heat (very reasonable natural gas rate), excellent TV cable, city water. New utility building, large concrete patio and a heated & filtered 20x40 concrete & marbleite pool. 5 minutes out of Prestonsburg on beautiful Little Paint. Priced very reasonably (below appraised value). Serious inquiries only, please. For appointment, call 886-2731 between 9 & 5.

About the House

Spring: Time To Repair/Replace Roof



When the long cold winter is over, and you step outside for that first breath of fresh spring air, take along a pair of binoculars. Besides bird watching, you can use the binoculars to get a good, long look at the roof of your house.

Winter can be hard on any roof. If you see signs of deterioration, you should have the repairs made as soon as possible. A leaky roof can cause serious damage to the inside of your house, and ruin an otherwise enjoyable spring.

Whether you examine your roof through binoculars or by climbing up a ladder, look for missing shingles. This is the most obvious sign of trouble. Also look for shingles that have been blown back, or are curled or split.

Asphalt shingles are covered with ceramic granules to protect them from the elements. If you see an accumulation of granules in your gutters and downspouts, your roof is deteriorating. Be sure to keep all gutters and downspouts free of debris, or this will complicate the problem even further.

Other important spots to check for signs of deterioration include the edges where the roof peaks, the flashings where vents and chimneys project through the roof, and metal flanges and collars around pipes, vents and chimneys. If you have a TV antenna on your roof, and it is not properly anchored by guy wires, it can vibrate in the wind and loosen the caulking around its base. This is one of the most common reasons for leakage.

Also watch for bare spots indicated by dark gray or black patches. Look for and replace any popped nails. Check the gutters and gutter hangers for rust, and be sure the gutter hangers are fastened properly; if they are nailed on top of shingles, leaks may develop.

If you do any patch repairs with metal, be sure it is rust-resistant. Paint both sides of any metal patches, being careful not to dislodge the shingles when patching under them.

If you decide that your roof is in need of repair, you can either do the work yourself or call in a professional roofer. In some cases, damage is

so extensive or the roof is so worn out that a complete reroofing job is necessary.

If you decide to have the work done by a professional roofer, be sure to get at least two estimates from reliable contractors. You can check them out with the Better Business Bureau before making a decision.

Remember to get the estimate or contract in writing before work is begun. Most roofers charge by the "square," which consists of 100 square feet of the roof surface. You can estimate the number of squares yourself by determining the area of your roof.

You should try to estimate the number of squares your roof will require whether you're having a roofing contractor do the repair or whether you're doing it yourself. Knowing the number of squares will enable you to tell if the contractor is giving you an accurate estimate; alternately, if you're doing the work yourself, you'll need to know how many shingles to buy.

If you decide to reroof rather than repair, invest in heavyweight shingles that have a longer guarantee than lightweight shingles.

Fiber glass-based asphalt shingles are made with a fiber glass bonded mat which cannot deteriorate. Almost every color of the rainbow is available, from wood tones to muted greens and reds.

Select a shingle that is fire resistant. It's possible to purchase fire proof shingles that simulate the look of wood. Check the fire rating of any shingles before you purchase them.

Most manufacturers provide installation instructions on each bundle of shingles. Even if you are not installing them yourself, you can read the instructions to make sure that the roofer is doing exactly what he is supposed to do.

If you decide to do the work yourself, be sure to wear rubber-soled, construction-type shoes for secure footing. All ladders should be secured firmly at the top and the bottom. While working, position your tools so that they do not fall off. Avoid working in wet weather, or in temperatures lower than 40°.

WE RESERVE THE RIGHT TO LIMIT QUANTITIES FEDERAL FOOD STAMPS WELCOME

PRICES GOOD THRU JULY 19, 1981.

Martin's
BEST-WAY
McDowell, Ky.

Supplied by J. Madson & Hays, Inc. Nicholasville, Ky



CHUCK ROAST
\$1.19
LB.

U.S.D.A. CHOICE

CHUCK STEAK
\$1.19
LB.

U.S.D.A. CHOICE

ARMOUR VERIBEST MIXED PORK CHOPS \$1.29
15 OZ. PAK

U.S.D.A. CHOICE SHOULDER OR CENTER CUT CHOPS \$1.59
LB.

ARMOUR SLICED BACON \$1.59
16 OZ. PKG

SWIFT SPICED LUNCHEON MEAT \$3.69
3 LB. CAN

ICEBERG LETTUCE \$59¢
HEAD

DELICIOUS VINE RIPE TOMATOES 49¢
LB.

LUSCIOUS RED PLUMS 69¢
LB.

NORTHERN BATH TISSUE
4.99¢
ROLL PKG.

SAVE UP TO 30¢

KRAFT MAC. & CHEESE
3.11
7 OZ. PKGS.

SAVE UP TO 39¢

HYDE PARK SALAD DRESSING
\$1.09
32 OZ. JAR

SAVE UP TO 26¢

STOKELY GREEN BEANS
3.11
16 OZ. CAN

SAVE UP TO 39¢

— STORE-WIDE SHELF STOPPERS —

| | | | |
|---|---|---|---|
| <p>ARMOUR BEEF OR PORK SLOPPY JOES \$1.09 15 OZ. CAN</p> | <p>SUNSHINE HYDROX COOKIES \$1.09 15 OZ. PKG.</p> | <p>ASSORTED FLAVORS HI-C DRINKS 79¢ 46 OZ. CAN</p> | <p>ARMOUR STAR TREET \$1.19 12 OZ. CAN</p> |
| <p>STOKELY SLICED OR HALVES PEACHES 79¢ 29 OZ. CAN</p> | <p>KRAFT 8 OZ. SQUEEZE MUSTARD 39¢</p> | <p>ALPO DRY DOG FOOD \$2.09 5 LB. BAG</p> | <p>SMUCKERS STRAWBERRY PRESERVES \$1.29 18 OZ. JAR</p> |
| <p>HUNT'S 24 OZ. BTL. TOMATO KETCHUP 79¢</p> | <p>ASSORTED SNACK PAKS HUNT'S PUDDING 99¢ 4 CT. PKG.</p> | <p>GLAD 3 MIL TRASH BAGS \$1.89 8 CT. PKG.</p> | |

Stokely's APPLE SAUCE
3.109
17 OZ. CANS

SAVE UP TO 51¢

HYDE PARK CHUNK TUNA
89¢
6 1/2 OZ. CAN

SAVE UP TO 18¢

20% OFF LABEL IVORY LIQUID
\$1.49
32 OZ. BTL.

SAVE UP TO 40¢

MERIT LAUNDRY DETERGENT
99¢
42 OZ. BOX

SAVE UP TO 30¢

BESTWAY IS THE 'BEST-WAY' TO SHOP!

COME SEE FOR YOURSELF!

FROZEN & DAIRY

FREEZER QUEEN MAIN DISH MEAT ENTREES \$1.69
32 OZ. PKG.

MRS. FILBERTS SOFT SPREAD \$1.19
2 LB. BOWL

KRAFT SLICED COLBY HALFMOON \$1.59
10 OZ. PKG.

KRAFT SLICED CHEDDAR HALFMOON \$1.59
10 OZ. PKG.

Blood, it doesn't grow on trees.
Help fill the need by donating blood.

Central Kentucky Blood Center
Prestonsburg Station/Tel. (606) 886-1557

SELL IT FAST! BUY IT RIGHT! USE WANT ADS!

MAKE MONEY MEET PEOPLE BE YOUR OWN BOSS
 Sell Avon's world-famous quality products. You'll set your own hours; and the harder you work, the more you'll earn.
 Call now:
 886-2838 478-5140
 886-2082 874-2246
 452-2320 432-5442
 377-6442 358-4063
 478-5888

JOB OPENING FOR PILOTS
 Paintsville-Prestonsburg Airport
 Apply in person, 9 a.m.-5 p.m. weekdays only with resume. Must have two years college, 12,000 t.t., C.F.I., C.F.I.I., S.E.L.D., M.E.L.D.
 7-13-81

FIELDS CARPET SERVICE
 Expert Service and Installation.
 FREE ESTIMATES.
 874-2958 6-17-81

JOE D. WEDDINGTON
 WE NEED HOUSES TO SELL — WILL SELL FOR YOU OR WILL BUY FROM YOU.
 REAL ESTATE
 Phone 886-9411 11

BOB WHITE CONSTRUCTION
 Box 282, Prestonsburg, Ky.
 Dozers • Backhoes • Dump Trucks
 FREE ESTIMATES
 Call 886-3544 4-22-81

OFFICE SPACE FOR RENT DOWNTOWN PRESTONSBURG
 886-2412 or 886-2734 2-11-81

DOZER FOR HIRE
 NEW MACHINE—WILL WORK 7 DAYS PER WEEK
 REASONABLE RATES.
 PHONE 886-9551
 Call between 6:00-10:00 p.m.
 7-8-21-pd

WANTED
 Senior Teacher for Preschool Child Development Program at Drift Center. Bachelor Degree with major or minor in Early Childhood Education, or CDA Certificate, or high school equivalent and 4 years work experience in Early Childhood Education, plus 1 year supervisory experience. Must have valid Ky. driver's license. For further information call: 886-3548-hours 8:30-4 p.m. Deadline for applications July 27, 1981. KENTUCKY YOUTH RESEARCH CENTER, INC. EQUAL OPPORTUNITY EMPLOYER. 7-15-21

SECRETARIAL POSITIONS AVAILABLE IMMEDIATELY
 If interested, call 432-9332, or write: Admissions Office, Pikeville College, Pikeville, KY 41501. 11

ELECTROLUX SALES & SERVICE
 See or Call:
WILLIAM GOBLE
 886-2546
 Prestonsburg 7-15-21-pd

GENE MEADE CONCRETE CONTRACTORS, INC.
 Call Collect Anytime
 Phone 789-6787
COLORED CONCRETE

DIXON NUNNERY REALTOR
 WILL BUY OR RENT REAL ESTATE
 PHONE 886-2189 4-9-81

M&M HOUSE MOVING
 NOW IN THIS AREA MOVING, RAISING HOUSES. MODERN HYDRAULIC EQUIPMENT. EXPERT SERVICE IN BLOCKS, BRICKS AND FRAME HOUSES. CHIMNEYS MOVED AND RAISED.
 SERIOUS INQUIRIES ONLY
 606-248-4174 6-17-81

HOUSE FOR SALE
 NEW ALLEN, KY.—Red brick ranch-style, 8-room home, 2100 square feet. Above flood water. Two wood or coal fireplaces, electric and gas heat and air-conditioning. Large lot, 130-ft. front. Quiet neighborhood close to bank, postoffice, school, and food stores.
 CALL, DAY—874-2166
 NIGHT—874-2829 6-24-81

WANTED
 • Carpentry Work
 • Cement Work
 • Textured Ceilings
 • And Drywall Work
 CALL
 874-9007 7-15-81

RAISE, LEVEL OR MOVE HOUSES OR TRAILERS
 Also, pour concrete and lay blocks. If you need any of this work done, contact: Johnny Slone at Dema, Kentucky.
 Phone 447-2240.
 If no answer, call 447-2920.
 7-1-81 11

We specialize in floors, driveways, porches, patios and retaining walls. Also stucco. New or repair, cracked walls and foundations, anything concrete or room additions, garages, red-wood patios, decks or balconies.
 27 years' experience.
 "If we please you, tell others—If not, tell us."

Water Well Drilling
 Most wells drilled in half a day by Rotary Machine.
Kinzer Drilling Co.
 Allen, Ky.
 Phone 874-2258

PICK UP EXTRA MONEY.

Recycle aluminum cans.
 Get 35¢ a pound for your used aluminum beverage cans at the conveniently located recycling center listed below:
 LOCATION:
 Mountain Metal Co.
 Railroad Ave.
 West Prestonsburg, Kentucky
 HOURS:
 Monday through Friday, 8 a.m. to 4 p.m.
 Saturday, 8 a.m. to noon
 For information call: 886-2102
 Alcoa in cooperation with recycling centers coast to coast.

EMPLOYMENT OPPORTUNITY
 Pizza Hut of Pikeville is now accepting applications for the positions of cook and waitress. Both day and night shifts are available. If interested, apply in person at the Pizza Hut. No phone calls please.
 7-1-81

SHEPHERD'S COUNTER TOPS
 Rt. 1, Lake Road, Prestonsburg
SPECIALIZING IN CABINETS & VANITIES
 CALL, ANY TIME:
 886-6445 7-1-81

ENVIRONMENTAL MONITORING SERVICE, INC.
 SAMPLING AND ANALYSIS OF WATER AND WASTE WATER
 • Bacteriological Analysis of Domestic & Well Water Supplies • Completion of Quarterly N.P.D.E.S. Forms As Required By State & EPA
 • Environmental Impact Statements & Assessments
 Member of ASTM & The National Environment Health Association. LABORATORY MEETS ALL STATE OSM & EPA REGULATIONS.
 PHONE 789-3258
 U.S. 23 So. Paintsville 8-6-81

BACKHOE FOR HIRE
 and trucks. Sand, gravel, fill dirt.
 Phone 377-2825 7-1-81

POLE BARN
 COMPLETE Materials and labor.
 Contact
F.E.E., INC.
 Prestonsburg
 886-8852 4-29-81

HOUSE FOR SALE
 Two miles from Prestonsburg. Good road, out of flood area. One year old, good water, 1 1/2 acres, 1,700 feet of floor space, three large bedrooms, two baths, kitchen, dining room, washroom, walk-in closet, foyer, sliding patio doors to deck 16 ft. x 33 ft., living room, air-conditioner, dishwasher, electric heat, built-in oven and range. Only \$54,800. 886-9233 after 6 p.m.
 7-1-81-pd

OWN YOUR OWN JEAN SHOP
 Offering all the nationally known brands such as Jordache, Vanderbilt, Calvin Klein, Sedgefield, Levi and over 70 other brands. \$13,500.00 includes beginning inventory, air-fare for 1 to the apparel center, training, fixtures and Grand Opening Promotions. Call Mr. Wilkerson at Mademoiselle Fashions 1-800-643-8760.
 11-pd

WANTED NIGHT WAITRESSES AND NIGHT CARHOPS
 Minimum wage, plus uniforms, meal, Blue Cross-Blue Shield. Apply in person only, 2:30 p.m. to 4 p.m. No phone calls, please.
JERRY'S RESTAURANT
 Prestonsburg, Ky. 7-8-81

Hitchcock Repair Service
 Installation & Repair
Refrigeration and Air-Conditioning
 Emergency 24-Hour Service
 874-2484 or 886-6900
 Bill Hitchcock 3-11-81

DO YOU LIKE THE BANNER AREA?
 Are you seriously looking for a quality home? If you have a good income and can provide \$4,000, we can put you there. New homes, 3 and 4-bedroom. Call 437-9676
 1-28-81

MID-SUMMER SPECIAL!
NEW METAL BUILDING
 30-ft. x 50-ft. x 14-ft
 With rustic brown colored walls, winter white roof and trim. 26-Ga. steel. 1 1/2" vinyl back insulation—walls and roof. One 12-ft. x 12-ft. steel roll-up door, one 3070 walk door.
 Will be delivered to your job site July 14.
 Sale Price **\$8,500⁰⁰**
J & R Construction
 886-6031 7-8-21

EXCEPTIONAL OPPORTUNITY FOR PARTS DEPT. MANAGER
 We have the immediate need for a Parts Dept. Manager in our Parts Department. We are looking for people who are career minded, and willing to take advantage of great opportunities.
 WE OFFER
 *Excellent Income
 *Job Security
 *Paid Vacations and Holidays
 *Insurance Benefits
 *Growth and Advancement
 QUALIFICATIONS
 *Integrity
 *Desire
 *Good Character
 *Good References
 *Age 18 or Over
 Interviews will be conducted between the hours of 9:00 a.m. and 5:00 p.m. If the above hours are not convenient, please call Don Oswald at 874-2133 for an appointment.

Blood, it doesn't grow on trees. Help fill the need by donating blood.
 Central Kentucky Blood Center
 Prestonsburg Station/Tel. (606) 886-1557

BEAUTIFUL BUILDING STONE
 Sandy Valley Monument and Building Stone Co. (Inc.)
 Phone 874-2273—Allen, Ky.

MANY VARIETIES OF BEAUTIFUL BUILDING STONE FOR THE HOME
 • LIMESTONE VENEERING
 • MARBLE LANDSCAPE CHIPS
 • PORTABLE CONCRETE STEPS
 • VERMONT SLATE
 Located On Old U.S. 23 In New Allen 6-3-81

OUSLEY CONCRETE CONSTRUCTION
 COMMERCIAL & RESIDENTIAL
 Bldg. Floors • Sidewalks
 Footers • Driveways
 Patios • Basements
 Exposed Pea Gravel
 • Free Estimates •
JAMES OUSLEY
 Phone 886-8373 6-3-81

F.E.E., INC.
 PRESTONSBURG, KY • 606-886-8852
 SPECIALIZING IN METAL BUILDINGS, STEEL ERECTIONS, AND FOUNDATIONS. WE LOOK AT EVERY JOB FROM AN ENGINEER'S POINT OF VIEW.
 GENE PRATER—Owner and Engineer 1-29-81

OL' DON JACOBS
FORD-LINCOLN-MERCURY-HONDA
 Lancer-Water Gap Road—Prestonsburg, Ky. • 874-2133

HENRY LAFFERTY ROOFING
 Roofing Jobs of all types, large or small.
 886-3597.

COLLINS SECURITY SERVICE
 • LICENSED • BONDED • INSURED
 • 15 YEARS SECURITY EXPERIENCE •
 • 24-HOUR GUARD SERVICE •
 (606) 886-9867 OR 886-3665
 JESSIE COLLINS, Owner 7-8-81

ATTENTION LANDLORDS
 The Floyd County Housing Authority has received funds to administer a Moderate Rehabilitation Program within Floyd County. The purpose of the program is to provide assistance which will enable an owner of rental housing to remodel the unit to meet HUD quality standards. A minimum of \$1,000 per unit for repairs is required.
 Advantages to the landlord are:
 (1) Guaranteed timely monthly payments;
 (2) A 15-year contract with HUD for rental assistance;
 (3) Guaranteed tenant occupancy;
 (4) Payment for rent and repair of any tenant damages if tenant breaks lease; and
 (5) Repayment of remodeling costs by HUD through guaranteed rents.
 If you are interested in helping yourself and your community you may contact Ms. Julia M. May at (606) 886-2717.
 EQUAL HOUSING OPPORTUNITY 11

Fishing for a Summer Job?
Bite Into Opportunity
 High earnings plus College Tuition Program
 Cash prizes for students
 A company respected nationwide
 No experience necessary
 Part time - Full time
 Flexible hours - Car helpful
 Call: 874-9041
 EEO M/F

NURSING OPPORTUNITIES
 Full or Part Time (RN or LPN)
 Medical Surgical ICU/CCU OB ER
EXCEPTIONAL BENEFITS
 Attractive salaries—tuition reimbursement—sick pay conversion bonus-time and a half holiday pay—12 sick days—life and health insurance—retirement benefits—thrift plan—adoption assistance program—opportunity to transfer and/or advance nationwide in any of the 90 HUMANA owned hospitals without loss of benefits.
 Louisa Community Hospital is a modern 90-bed, acute care, general hospital located in Southeastern Ky.
LOUISA COMMUNITY HOSPITAL
 P.O. Box 769 Highway 644
 Louisa, Ky. 41230
 606-638-9451 Ext. 280
 EQUAL OPPORTUNITY EMPLOYER 6-24-81

NEED CASH?
Summer Jobs
 May • June • July • August
 High earnings plus College Tuition Program.
 Cash prizes for students.
 CALL: 874-9041
 A company respected nationwide. No experience necessary. Part time - Full time. Flexible hours - Car helpful. EEO M/F 5-27-81

SELL IT FAST! BUY IT RIGHT! USE WANT ADS!

NOTICE TO ADVERTISERS

All classified ads scheduled for only one week, must be paid in advance. All classified ads with only telephone numbers must be paid in advance.

CLASSIFIED ADVERTISING RATES

10c Per word, if paid in advance. 15c Per word on charge account (\$2.00 minimum). Display classified advertising \$3.00 per column inch. Deadline for ads: 4 p.m. Monday.

FOR RENT—Completely remodeled two bedroom apts., dishwasher, disposal, ref., range, washer and dryer connections, wall-to-wall carpet, walk-in closets, heat and a.c., playground, private balconies beautifully landscaped. Call 789-6072. Quail Hollow Apts. 6-17-tf.

INSTRUCTOR OF NURSING VACANCY. Clinical experience and B.S.N. required. Master's degree preferred. Ten-month position. Apply by Monday, July 6, 3 p.m. contact FRANCES JOHNSON, Prestonsburg Community College, at (606) 886-3863. An Equal Opportunity Employer. 6-24-4t.

MOBILE HOME FOR RENT—Two bedroom. Behind Ron's Bargain Barn, 6 miles west on Mt. Parkway, phone 886-1551. 6-24-tf.

COMMERCIAL OR RETAIL PROPERTY, OFFICE SPACES for rent or lease. On N. Lake Drive, close to downtown Prestonsburg, Ky. Parking, up to 10,000-sq. ft. available immediately. Phone 606-886-6900, Ronald Frasure. 6-24-4t.

BOAT FOR SALE—15ft. runabout with 55 H.P. motor and trailer. Call between 8 a.m. and 5 p.m. ask for Dick, 886-2751. 1t-pd.

MOBILE HOME FOR SALE—1974 12x60 Criterion, 3 bedrooms. Call 285-9675. 1t-pd.

FOR SALE—2-horse, horse trailer, tandem axle. Call 285-3874. 7-3t-pd.

FOR SALE—SPINET-CONSOLE PIANO. Bargain. Wanted: Responsible party to take over low monthly payments on spinet piano. Can be seen locally. Write credit manager: P. O. Box 537, Shelbyville, Ind. 46176. 7-1-3t-pd.

APPALOSAS FOR SALE—Phone 606-928-9941. 7-1-3t-pd.

FOR SALE—3-bedroom home with extra lot and income property at McDowell. Call before 11 a.m. or after 8 p.m. Also 4-piece living room suite, two years old, \$350. Call 377-6881. 7-1-4t-pd.

CARPENTER WORK, plumbing, painting. Free estimates. Reasonable price. Call 285-3594 anytime. 7-1-4t-pd.

MANUFACTURER'S 1st QUALITY ALL STEEL BUILDING. 52X125X25/20X14 Door \$15,995 - 36X72X18/12X14 Door \$6,995 Limited offer. 1-800-821-7700 Ext. 803 or 417-736-2183. 7-1-4t.

MASONRY WORK—Specializing in fireplaces. Also, brick or stone work. All work guaranteed. Phone 297-6228. 7-1-7t-pd.

LOTS—CABIN for sale on Cave Run Lake. Phone 289-5994 or 289-7498. Les Coatney. 6-10-tf.

FOR SALE—1977 28' Landau Pontoon with 75 h.p. motor, upper sundeck accessible by aluminum ladder for sunbathing. Completely equipped with four couches and table. Docked at Jenny Wiley main boat dock. Jim Hammond, 886-2376. 6-10-tf.

FOR SALE—27' Driftercruiser Houseboat. Sleeps six. Completely equipped with inboard 140 h.p. V-8 engine. Blue and white. Trailer included. Jim Hammond, 886-2376. 6-10-tf.

FOR SALE—Great Buy!! 18' cabin cruiser, complete with motor and trailer. Jim Hammond, 886-2376. 6-17-4t.

MAY I ASSIST YOU in finding that certain house, lot, farm or commercial property you've been looking for? For all your real estate needs, call EMMA LOU MARTIN, Nunnery Realty, 886-6464 or 874-2955. 6-17-tf.

OFFICE SPACE FOR RENT—Located upstairs, 404 S. Lake Drive. Call 874-9098, after 6 p.m. Harris Rentals. 7-1-3t.

APARTMENTS FOR RENT—Two one-bedroom apartments, \$175 per month plus utilities. Security deposit required. Call 874-9098, after 6 p.m. Harris Rentals. 7-1-3t.

FOUR BUILDING LOTS FOR SALE—Commercial or residential, out of flood, city water, TV cable, and gas, on Parkway, five miles west of Prestonsburg on 114. Lowell Sammons. 874-2181 or after 8, call 874-2656. 6-24-5t.

THREE ACRES for lease at Stanville, 500 feet off US 23 on Mare Creek Road. Call 478-5700. Scalf Engineering Co. 6-24-tf.

FOR SALE—14' x 70' mobile home, three bedrooms, one and a half baths, all electric, central heating, partially furnished. Please call 886-1204 after five p.m. 7-1-3t-pd.

FOR SALE—Used air conditioners, freezers. Trade ins, repossessed, all guaranteed. Ron's Bargain Barn. Open Sun. 12-5, Phone 886-1551. 6-17-tf.

FOR SALE—Trailer and 6 acres land on Rt. 1210 between Martin and David. If interested, call 285-3866. 6-24-4t-pd.

HOUSE FOR SALE—Full size basement, five rooms and bath, 285-3809, Mack Hagans. 6-24-4t.

FOR SALE—trailer, 14 x 65, and two lots, 200 foot front. 4 miles above Martin. Phone 285-9150. 7-8-3t-pd.

FOR SALE—1975 15-foot runabout with 1976 75-horsepower Johnson Stinger. Has walk-through windshield, life jackets and covers to completely enclose. Price, \$1995. Phone 886-6967 after 5 p.m. 7-8-3t-pd.

IMMEDIATE DELIVERY AVAILABLE for low-priced reinforced concrete or corrugated metal, coated or uncoated drainage pipe. In most instances, our driver can unload pipe from a trailer equipped with an automatic unloader. We also have in stock plastic pipe in sizes 4" thru 12" at a very reasonable price. Plant is open 5 1/2 days each week. Call Highway Drainage Pipe, Inc., at A/C 606-498-3658, Monday thru Friday, or visit the plant on Hwy. 11, 1/2 mile south of Mt. Sterling, Ky. 7-8-4t-pd.

BUILDING LOTS FOR SALE at Woodland Heights, three miles from Prestonsburg near East Point. City Water, call 502-223-1844 after 6 p.m. Jean Blackburn. 7-8-4t.

FOR SALE—By Owner—Nice home on corner lot in city. House is white stucco, with black shutters, 2 br., l.r., tv room, kitchen and dr. Two out-buildings, one metal w/concrete floor. Some drapes stay, new chain link fence. Located 119 Half St. Owner transferred out of state. Serious inquiries only. Price reduced. Call 886-8101. 7-8-2t-pd.

REWARD FOR 1 Bluetick and 1 Walker coonhounds lost on Mining Branch of Bull Creek. Call 874-2707. Roy Ousley. 7-8-2t-pd.

HOUSE FOR SALE—in Prestonsburg. Five rooms, 1 1/2 baths. \$28,000. Call 886-9460. Lon Jarrell. 7-8-2t.

TWO PROFESSIONAL-SIZE POOL TABLES FOR SALE—Class A-1 condition. \$625 each. Playhouse Poolroom. Call 886-1744. 7-8-3t.

OTTIS SLONE DOES backhoe work, installs septic tanks, does dozer work, and hauls fill dirt. Call 886-8910. 7-8-4t.

APARTMENT FOR RENT—Three-bedroom. In New Allen. All utilities paid. \$250 month. \$200 security deposit. 874-9402. 1t-pd.

FOR RENT—Two-bedroom trailer, chalet and one-bedroom apartment. All air-conditioned. No pets. Security deposit and lease required. CARLOS E. NEELY, Phone 886-3565. 7-8-tf.

THREE BEDROOM furnished house for rent at Hueysville, with gas, electricity, and water furnished. \$300 month, security deposit required. Call Feely Prater at 358-4572 or 251-3855. 7-8-2t.

FOR SALE—water filter and maple desk. Gayle Burchett, 874-9087 after 5. 7-8-2t.

FOR RENT, trailer lot, 1/2 acre, three miles from Prestonsburg city limits, city water, TV cable, Gayle Burchett, 874-9087 after 5. 7-8-2t.

FOR SALE—530 Case backhoe gasoline engine, good condition, \$5,900; and 65 Chevy 60 series, eight ft. dump, \$1,595. 886-9285. 7-8-2t-pd.

THREE-FAMILY YARD SALE—at Maytown, end of bridge, clothes, dishes, furniture, tapes, records and lots of items. Begins Monday, July 13 and will run two weeks, Monday thru Friday. Opal Hall, 285-3954. 7-8-2t.

WANT TO BUY used alto saxophone. Contact Don or Viola Fraley, Hi Hat. 7-8-2t.

FOR SALE—1979 Kawasaki KX 250, excellent condition. Under 200 miles. \$600 or best offer. Contact 447-2762 or 874-2579. 7-8-2t-pd.

FOR SALE—1972 Buick LeSabre 4-door Sedan, 455-cu. in. engine, factory air, C.B. radio, runs good, good tires with good studded snow tires mounted on extra wheels, body condition better than average. One owner and well maintained. Price \$600.00. Fred Meece, 238 Trimble Branch, Prestonsburg. Phone 886-6196. 7-8-3t-pd.

CANOE FOR SALE—\$325, call 377-6606. 7-8-2t-pd.

FOR SALE—furniture, television, clothes, and assorted household items. 886-6294. 7-8-2t-pd.

WANTED TO TAKE OVER payments on trailer, furnished, two or three bedrooms. Ronnie Mullins. 377-2810. 7-8-2t.

FOR SALE—1972 12x60 Lexington Mobile Home, 2 bedrooms with large bath and kitchen-dining room. \$6500. Call 886-1978 after 5:00 p.m. 7-1-3t-pd.

ARE YOU PLANNING to buy or sell real estate? Call Emma Lou Martin for all your real estate needs. Nunnery Realty 886-6464 or 874-2955. 6-17-tf.

TREE TRIMMING and CUTTING—Call day or night, 874-9581, Troy Jarrell. 6-3-tf.

FOR SALE—Church house on large lot located between Paintsville and Prestonsburg. Call 789-3904 or 886-3904. Bob Music. 6-3-tf.

CEMENT MIXERS FOR RENT—Lloyd's Hardware S & T, phone 886-2298. 4-15-tf.

LAWN ROLLER FOR RENT—Lloyd's Hardware S & T, phone 886-2298. 4-15-tf.

LAWN AND SEED AND FERTILIZER SPREADER FOR RENT—Lloyd's Hardware S & T, phone 886-2298. 4-15-tf.

100% TAX DEDUCTIBLE SENTRY SAFES—Lloyd's Hardware S & T, phone 886-2298. 4-15-tf.

FOR SALE—Used furniture and appliances, Silverstone cookware, also other items. 2 miles up Arkansas Creek. Phone 285-3549. Mrs. Wayne Salisbury, Rt. No. 2, Box 37, Martin, Ky. 41649. 5-13-tf.

ANYONE INTERESTED in use of New Allen Park facilities, please contact Ralph Little, 886-6490. 4-15-tf.

LOTS FOR SALE—Cave Run Lake, one-half, three-fourths, or acres. Call 289-5994, 289-7498 or 289-5128, Les Coatney. 3-11-tf.

FOR SALE—Service station equipment and supplies. Call 886-2818 after 5 p.m. John Wallen. 3-25-tf.

FOR RENT OR LEASE—Office space; 3600 sq. ft., located downtown Prestonsburg, on ground floor. Glenn Allen, phone 886-3852. 3-18-tf.

FOR SALE—Over 30 models of Log Home Kits. Dial 832-4702 or write Rustie Log Homes, Box 213 Jenkins, Ky. 41537. 2-25-tf.

PROFESSIONAL INTERIOR AND EXTERIOR PAINTING—ROOFING. Free estimates. Reasonable rates. References on request. Call Estill Newsome, 377-6628. 4-15-tf.

MOBILE HOME AND HEAVY EQUIPMENT MOVING—Nick Shepard, phone 358-4147. 7-17-tf.

NOW OPEN—Peggy's Attic, Richmond Plaza, Prestonsburg. Clothes for children, juniors and misses. Savings up to 50%. Open on Saturdays only, 10-4. 4-15-tf.

FOR SALE—One-year-old American Drew dining room table with leaves. Solid oak. Six upholstered chairs. Excellent condition. Must sell! \$950 or best offer. Mary Pickrell, 886-1969. 7-15-2t.

FOR SALE—530 Case backhoe gasoline engine, good condition, \$5,900; 886-9285. 7-8-2t-pd.

FOR SALE—1975 Honda 360 motorcycle, \$700. Also 1965 Honda Dream motorcycle 305 engine, \$250, 886-9583, Larry Prater. 7-13-2t.

FOR RENT—two bedroom trailer at Cliff, partly furnished, air conditioned, deposit and references required. Couples only. Call Lynn Garrett at 886-8704. 7-15-2t-pd.

CARPENTRY—remodeling and all types masonry work. Free estimate. Will furnish ref. Over 12 years experience, hourly or contract work. 886-8896, Robie Johnson, Jr. 7-15-4t.

FOR SALE—Coal or woodburning fireplace. Has screen and glass brass doors. Also, has electric blower. Chimney pipe included. Will heat 1000 sq. ft. Call 289-9021. 7-15-2t-pd.

FABRICS AND PATTERN SALE at the Home Store at Melvin. Fabrics, \$1.00 yard; patterns, 5 for \$1.00. 7-15-2t.

FOR SALE OR RENT—14 x 70 trailer, two bedrooms, two baths, 16 x 20 living room, front porch, large private lot. Also a 1979, 750 K Honda motorcycle, low mileage, excellent condition. Also, avocado, 30-inch range top. Phone 377-6981. Gary Mullins. 7-15-2t.

FOR RENT—Two bedroom brick home in Goble Roberts Addition. Prefer older couple or couple with one or two small children. No pets. Includes refrigerator-freezer combined. \$250 per month plus security deposit. Call 886-6651 between 10 a.m. - 6 p.m. or 886-1952, 7:30 - 9:30 p.m. Loretta Stephens. 7-15-2t.

WANT TO SHARE RIDE (Will share gasoline expense) with other people commuting to Paintsville High School or vicinity. Interested people, call 285-9221 or 285-9222. 7-15-3t-pd.

FOR SALE—Cottage Style House, 2 bedroom, new furnace, water heater, wiring, storm windows, 2 car garage, down town Prestonsburg. Price \$39,500. Days 886-6822, nights 886-6486. 7-15-4t-pd.

FOR SALE—house, 2 miles south of Prestonsburg, on old U.S. 23. Call 886-6436. 7-15-8t-pd.

FOR SALE—Precision bass copy. Sunburst body, maple neck, Demarzio split pickups. Like new. \$350. Call 6-9 p.m., 886-1457. 1t-pd.

WANTED—Auto mechanics instructor for the David School. Degree required, experience preferred. Contact: David School, David, Ky. 41616, Ph. 886-8374. 7-8-2t.

WOULD LIKE TO BUY, DC welder, gasoline or diesel-powered. Phone 447-2830, before 7 a.m. or after 7 p.m. Gregory Hall. 7-8-2t.

FOR SALE—1 practically new Ward's automatic washer. Reasonable. Call 886-6127. 7-8-2t-pd.

FOR SALE—1977 Chevy Suburban. Excellent condition. Also, a go-cart and a Sears 18 h.p. garden tractor with mower, dozer blade, disc plow, sickle bar and cart. Phone 358-9507, after 5 p.m. Rodney Wiley. 7-15-2t-pd.

FOR SALE—530 Case backhoe. Gasoline engine. Good condition. \$5,900. Also 65 Chevy 60 series 8 ft. dump. \$1,595. Call 886-9285. 7-15-2t-pd.

BOAT FOR SALE—22-foot Starcraft Islander—Cuddy Cabin. Sleeps 3. Used 15 hours. Heavy trailer. Well equipped. Bargain—\$8,500. Fred Justice, Box 158, Wayne, W. Va. 25570. Phones 304-522-2073, 304-272-5312 or 304-272-5155. 7-15-3t-pd.

FOR SALE—1976 Cutlas Supreme. One owner, low milage. Call 886-9846 anytime. 7-15-4t-pd.

FOR SALE—1976 Arrow glass boat, 17 ft. runabout, 4 cylinder, omc. 285-9462. John H. Halbert. 7-15-2t.

FOR SALE—14-foot fiberglass boat, Evinrude 35 h.p. motor, excellent condition. 886-9234, Gene Weathers, Rt. 1, Prestonsburg, Ky. 7-15-4t-pd.

CHOOSE GIFTS FOR SPECIAL PEOPLE. Unique, handmade crafts reflecting our pioneer past. David Appalachian Crafts Center features wide selections of traditional mountain crafts. On Rt. 404, 6 miles off 114 (Mt. Parkway). Open M-F, 9:00-4:00, Saturdays, 12:00-3:00. 886-2377. 7-15-4t-pd.

ASSISTANT ADMINISTRATOR — Regional Medical Clinic and Mountain Health Services of McDowell needs a young college graduate with a major interest in health administration to assist in the development of this primary health care clinic. Contact: Dr. Mary Hall or Dr. John Fairchild. Phone 377-2492. 7-15-4t.

FURNISHED TRAILER FOR RENT. Couples or men only, call 886-8724. Edith Stumbo. 7-15-tf.

RESPONSIBLE YOUNG couple desires to rent a home on large lot. Surroundings more important than structure. No children and will provide references. Within 30 minute drive from Pikeville, 437-4051, Cindy Sargeant. 7-15-tf.

EXPERIENCED CARPENTER. Reasonable rates on home repairs, interior and exterior. Specializing in window installation. BERT RATLIFF, Ivel, Ky. Phone 478-2230. 12-10-tf.

BAND FOR HIRE—Call 377-6606. 7-8-2t-pd.

WANTED GENERAL CLEANER needed to work local area, part-time, evenings. Call collect 606-253-1304. Equal Opportunity Employer, Lexington Janitor Service. 7-8-2t.

DOUBLE WIDE TRAILER FOR SALE — 24x55, 2 full baths, three bedrooms, complete kitchen, large utility room, living room and dining room, shingled roof, porch and underpinning included, air conditioned. Call 478-5420 or 478-9141. David Conn. 7-8-2t.

BURGUNDY 74 Yamaha, TX 500, \$600, cash or trade for jeep. Muncy 4-speed Chevy transmission with shifter, \$200 cash. Call 478-5617, Tavis Boyd. 7-8-2t.

FRESH GREEN BEANS, sweet corn, potatoes, green apples—Farmers Market, Archer Park Fair Sheds each Friday, 4:00 p.m. 7-8-2t.

24-HOUR SERVICE on electricity, plumbing, and pressure pumps. Also interior and exterior painting, installation of ceilings and tile. Call 478-2231. 7-8-2t-pd.

FOR SALE—'78 Arrowglass Runabout 115 Evinrude eng. Built-in gas tank. Drive-on trailer inc. 886-2071 after 5 p.m. 1t-pd.

FOR SALE—'79 Datsun 280ZX GL, pkg. 5-speed, A/C, all power, low mileage. Serious inquiries only 285-5150. 1t-pd.

BOAT FOR SALE—Call David Adkins, after 6 p.m., 886-6774. 1t-pd.

FOR SALE—240 International farm tractor with plow; N.A.A. Ford tractor with plow; Massey Ferguson 35 diesel farm tractor with plow. Phone 285-9594. 1t-pd.

WANTED—Persons for management and marketing expansion. Call Mr. Thacker, (614) 928-8106 (4-6 p.m.). 7-15-1t-pd.

FOR SALE—Slide-in truck camper, 11 1/2 ft. Loaded. \$1800. Call 297-6228. 1t-pd.

FOR RENT—House on Mountain Parkway. \$300 month, \$300 security deposit. Janie Moore, 886-6219 or 886-9868. 1t.

HANDYMAN'S SPECIAL

House is located by Pikeville, KY. From Elkhorn City at Jct. 80 and 460 take Hwy. 460 South, go 8 2/10 miles to Card Creek Road, turn right and go 2 3/10 miles to fork in the road. Home is on the right. Short term financing is available, 11% Annual Percentage Rate. Do a little and save a lot. Low down payment and low interest rate makes you an owner instead of a renter. Excellent opportunity. Nice three bedroom house. We can furnish materials to complete. Immediate possession. See it and then contact the Properties Department, toll free at 1-800-328-3380, 4700 Nathan Lane, P.O. Box 41310, Minneapolis, Minnesota, 55442. Or call collect to Jim Ward at 615-282-3050. 7-15-2t.

There's no place like your home!

REDUCED! CHOICE LOCATION REDUCED! Yours as owner of this new 3-bedroom home with fireplace. Only two blocks from downtown Prestonsburg. \$38,800.

READY TO BUILD Still time to qualify for Floyd County bond loan when you build on this large lot near Clark School.

CUSTOM BUILT—NEW Bi-level, four-bedroom home with over 3,600-sq. ft. of living area. Built-in kitchen, stereo intercom and central vacuum system. Large family room with fireplace. Two-car finished garage with work area. Situated on large lot in May's Branch.

MORE TIME THAN MONEY? With a little work this 5-room concrete block house in Dwale can be yours for \$10,500. City water and gas available on this 50' x 100' lot.

ACTION PROPERTIES



Bill Gibson, Broker 886-3804

An International Network of Independent Real Estate Brokers™ © Gallery of Homes, Inc. — 1981

HIGH DOLLARS FOR YOUR COAL LEASE

LEASE OR SUB-LEASE.

STRIP, AUGER OR DEEP MINE.

CALL TODAY FOR THE BEST DEAL.

Call Collect:

606-886-8506



Voiauai, a language in the Para state in Brazil, consists solely of seven vowels.

FLOYD CIRCUIT COURT

SOL HUBBARD, Executor of the Estate of Malcolm Hubbard, Deceased, SOL HUBBARD, Committee for GEORGIA (BUB) HUBBARD, SOL HUBBARD, Individually.

PLAINTIFFS VS. NOTICE OF SALE CR 4,958 RICHARD HARMOND HUBBARD, JOE HUBBARD, JAMES BRUCE HUBBARD, AVONELL JOHNSON, TOM JOHNSON, her husband, GEORGIA (BUB) HUBBARD, GRACE BRANHAM, and FRANCES BRANHAM.

DEFENDANTS

By virtue of judgment and order of sale of the Floyd Circuit Court rendered at the April 11, term, 1980, in the above styled cause, I shall proceed to offer for sale at the Courthouse door in Prestonsburg, Kentucky, to the highest and best bidder, at public action, on the 17th day of July, 1981, at 10:00 o'clock, A.M., same being a day of the regular term of the Floyd Circuit Court, for cash or upon a credit of six (6) months, the following described property to-wit:

The seven (7) following adjacent tracts of land located on the waters of the Spurlock Fork of Middle Creek, in Floyd County, Kentucky, embracing approximately two hundred and ninety-six (296) acres, as conveyed the late Malcolm Hubbard, by divers grantors on divers dates, recorded in the Floyd County Clerk's Office as shown and described below, viz:

(1) That tract of unknown acreage conveyed on May 14, 1929, by John Calhoun, et ux, Minnie, in Deed Book 82, page 291, described as follows:

"Beginning at a cliff on the right hand of Spurlock Creek thence running up the point and with the center of same to the top of the hill to H. H. Fitzpatrick line; thence with the top of the hill with said line to Lee Whitakers' line; thence with the top of the hill and said line to Malcolm Hubbard's line; thence down the point with the top of the hill to an old fence; thence on down the point with the same to the foot of the hill to the creek; thence across the creek and up the hill; to the county road; thence with the county road down the creek to the sycamores; thence down and with the creek to the beginning."

It is understood that all mineral and mineral substances have heretofore been sold and is not meant to be conveyed by this deed."

(2) That tract of unknown acreage conveyed on November, 22, 1923, by John Calhoun, et ux, Minnie, in Deed Book 71, page 203, described as follows:

"Beginning at the county road on the line between Malcolm Hubbard and parties of the first part on the left hand side as you go up the creek; thence a straight from the county road to a marked beech; thence to a black oak on the point a straight line from said beech; thence up the point from said black oak to the top of the point to the line of James Stephens; thence down the ridge between the said Calhouns land and James Stephens land with his line to a poplar; thence a straight line to a county road opposite a small sycamore at the bank of the creek; thence with the county road back to the place of beginning. The mineral, coal, oil and gas is hereby reserved the same having heretofore been conveyed by parties not known to grantors."

(3) That tract of unknown acreage conveyed by Commissioners Deed on September 30, 1915, in Deed Book 95, page 217, in lands of Wall Haywood, part of Lot 2 in the Lewis Haywood land, described as follows:

"Beginning in the center of Spurlock Creek on Alex Stephens' line, known as the Hay's line; thence up the hill with said Stephens line to the George Haywood line, near Malcolm Hubbard's line on the west side of Spurlock Creek thence down the hill in an Easterly course with the George Haywood and the Malcolm Hubbard line to a branch of bushes in a drain where there stands a bunch of locust trees; thence a Northern course with Malcolm Hubbard's line to the first small drain to some rocks; thence an Easterly course a straight line to the center of Spurlock Creek; thence a Southern course with the meanders of Spurlock Creek to the place of the beginning."

(4) That tract of one and one-half (1 1/2) acres conveyed on December 7, 1914, from Grover C. Miller, et ux, Dorcus, in Deed Book 44, page 21, excluding mineral; described as follows:

"Beginning at a stake on west side of Spurlock Creek; thence running west with the hill with the same line that was between George Haywood and W. H. Haywood deceased; to lower edge of first flat to a stake; thence north around the hill with lower edge of said flat to first small drain; thence down the hill with the said drain to a rock marked (X); thence east to the creek to a stake; thence up the creek and with the creek, as it now runs to the beginning-containing one and one half acres - more or less. Minerals excepted, as previously sold."

(5) That tract of unknown acreage conveyed on November 1, 1906, acknowledged January 15, 1910, by Commissioner's Deed in Deed Book 25, page 296, Lot No. 3, in the lands of Lewis Haywood, described as follows:

"Beginning at a hickory and black oak on top of the ridge at the back line, a corner of Lot No. 2, thence along the ridge S47° 35' E 5 poles 14 links to a pine, S17° 15' E 9 poles S 78° 45' E 16 poles to two chestnut oaks; S 53° 30' E 1 poles to a cross on a rock; S39° 15' E 9

poles and 8 links to a stake by a double chestnut oak; S 77° 50' W 16 poles to a black oak in gap; S74° 30' E 13 poles to a stake at a lower end of a large rock; S 80° 30' E 7 poles to a hickory pine, spotted oak and chestnut oak; thence leaving the back line and running down the hill; S 44° 30' W 16 poles S66° 30' W 13 poles and 14 links to a stake about two poles below a large rock in a drain; S47° 30' W 14 poles to a stake in drain S65° 45' W 6 poles and 6 links to a stake at the upper forks of the branch; thence down the branch, S 87° W 8 poles and 14 links to a stake in said branch, N 74° 15' W 26 poles to a beech on the Bank of the branch N 51° 10' W 12 poles to stake; S72° 30' W 13 poles to a stake at the mouth of a drain corner of Lot No. 2, thence up said drain with the lines of said lot, N 25° 30' 16 poles and 12 links to a stake 9 links South East from an apple tree on the bank of the drain N 13 E 18 poles and 20 links to a stake in the drain; N 26° 15' E 13 poles and 5 links to a stake in the drain N 52° 15' E 13 poles and 5 links to a stake in the drain N 52° 10' E 33 1/2 poles to the beginning."

(6) That tract of unknown acreage conveyed on November 1, 1906, acknowledged January 15, 1910, by Commissioner's Deed in Deed Book 25, page 293, lot No. 5 in the lands of Lewis Haywood, described as follows:

"Beginning at a stake in the Creek at the mouth of a branch on the West side of said Spurlock Fork of Middle Creek, corner of Lot No. 1, thence up the hill on the East side of the Creek with the lines of said lot; N48° E 33' poles to a white oak on the hill said; same course 44 1/2 poles to an oak stump on top of the ridge at the back line; thence leaving the line of Lot No. 1 and running down the ridge S75° 30' W 9 poles and 19 links to a black oak in a gap, N 75° W 13' poles and 8 links to a black oak near a rock; on a knob; thence down the hill S36° 40' W 23 1/2 poles to a white oak stump on a point, S 64° 30' W 48 poles crossing the creek to a stake in a drain; S 85° 35' W 25 poles to a stake on a point, N 81° 30' W 21 poles to a small spotted oak on a point, S74° 50' W 22 poles and 8 links to a stake by a chestnut oak, S 55° 45' W 10 poles and 15 links to a cross on a rock; S 31° W 10 poles to a stake near a chestnut oak, S 48° W 25 1/2 poles to a stake near a chestnut oak and black oak; S 3° 45' W 12 poles; S 9° E 8 poles to a rock on a high knob at the line of R. A. Harmon, thence down the ridge with said Harmon's line S 43° 45' E 12 poles to two small hickories and chestnut oak, S 58° E 12 poles and 16 links to a cross on a flat rock, S 65° E 26 poles to a stake in a low gap, S56° 30' E 9 poles and 7 links to a stake on small knob; S74° 15' E 16 1/2 poles to a spotted oak on top of a point, corner between Mark Osborn and R. A. Harmon N 63° 20' E 4 poles and 20 links to a lynn; N 55° 30' E 12 poles and 20 links to a cross on the upper end of a rock N 42° 15' E 7 poles and 19 links to a black oak and beech, N 31° 10' E 11 poles and 11 links in the line of Dock Meadows; thence with said line N 26 E 9 poles and 20 links to a chestnut oak on a point; E 5 poles and 21 links to a white oak stump on a point; S 76° 15' E 14 poles to a hickory and large white oak stump by a fence; N 87° 20' E 18 1/2 poles to a stake in the creek; N 1° 30' W 3 poles and 9 links to the beginning."

(7) That tract of unknown acreage conveyed on September 25, 1919, by Dock Meadows, et ux, Biddie, in Deed Book 55, page 240, Lot No. 1 in the lands of Lewis Haywood described as follows:

"Beginning at a stake in the center of the creek and up the mouth of the branch on the west side of Spurlock Creek thence up the hill on the east side of the creek with the line of Malcolm Hubbard to the top of hill to rock with (X) to line of heirs of H. W. Haywood dec thence down the hill with the said line to the creek thence down the creek to the beginning."

The above contiguous tracts are described generally in this combined description:

"Beginning at a point on the waters of Spurlock Fork of Middle Creek in Floyd County, Kentucky, a corner between Henry Ousley property the Kentucky State Road No. 122 The Haywood Highway, and the Malcolm Hubbard property just above the mouth of the Jim Potter Branch, and thence in a southerly direction with the Henry Ousley line up the point to a knob on the ridge and with the ridge in a southeasterly direction with the Henry Ousley line to a corner of the Earl Ousley property and thence with the Earl Ousley property line along the ridge in a southeasterly direction to the Jack and Emma Sue Reynolds property line and thence in a southeasterly south direction with the Reynolds line along the ridge to a knob, the corner of the Frances Branham property as conveyed her by Commissioner's deed in this action of June 18, 1980 and with the westerly boundary of the property so conveyed to the original property line of Frances Branham and thence with the Frances Branham property line in a southwesterly by west direction to the waters of Spurlock Fork and thence in an upstream direction with the waters of Spurlock Fork to a corner of the Henry Meadors (Meadows) property and crossing the creek and with the Meadors line in a southwesterly direction up the point to a high knob, a corner with Meadors, Hubbard and Miles A. Whitaker, and thence with the Whitaker line in a northwesterly direction along the dividing ridge of Spurlock Fork of Middle Creek and the Left Fork of Middle Creek to a corner with Donald Tussey and with the Tussey line along the ridge in a north, by northwesterly direction to a corner with Clifford and Sally Jo Brown and thence with the Brown line along the ridge and thence in a north by nor-

theasterly direction to the corner of the property line of H. D. Fitzpatrick, Jr. and Sally G. Clark, and thence in a northeasterly direction with the line of Fitzpatrick and Clark and the ridge line in a meandering direction to a corner with James R. and Okie Miller at a small knob and thence in an easterly direction down the point to the corner of Henry Ousley and thence in a southerly direction with the Henry Ousley line to the point of beginning, embracing approximately 296 acres."

There is excepted from this sale that certain tract or parcel of land known as the Darv Pitts place, lying and being on the waters of Spurlock Fork of Middle Creek, Floyd County, KY, and being the same land conveyed Malcolm Hubbard by Darvis Pitts and Frances Pitts, his wife, on March 11, 1935, as recorded in Deed Book 101, page 601, embracing 10 acres, more or less, and being the same land that was conveyed by Commissioner's Deed of June 18, 1980 to Frances Branham, as recorded in Deed Book 248, page 376, on June 25, 1980 in the Floyd County Clerk's Office, and described more particularly as follows, viz:

Beginning at the branch near the residence of John Patton; thence running northward with the line of Malcolm Hubbard, which is now witnessed by a piling and wire fence to the top of the hill; thence east with top of hill with land known as Oscar and Ella Miller Farm (which is now owned by Allen and Martha Ousley) to the land of Malcolm Hubbard; and thence down the hill with the line of Malcolm Hubbard to the branch; thence down the branch to the beginning."

There is further excepted from this sale a parcel of one acre located on the waters of Spurlock Fork of Middle Creek in Floyd county, Kentucky and located between two drains across from the Malcolm Hubbard house and lying immediately between and bounded by the road and creek, as marked off, which is to be kept as the Hubbard family cemetery and the use of which all of the children of Malcolm Hubbard have equal rights pursuant to the provisions of the will of the late Malcolm Hubbard, as executed April 23, 1955 and recorded in Will Book B, page 372, on March 21, 1962 in the Floyd County Clerk's Office.

This property is being sold to settle the Estate of the late Malcolm Hubbard and to satisfy the costs of this action, including costs of advertising of this sale and the fees and commissions for conducting this sale.

There is to be included in this sale all of the mineral interests in this surface, belonging to the parties in this action.

This property is sold subject to the usual easements, reservations, and restrictions of record.

For the purchase price, the purchaser must execute bond with approved surety or sureties, bearing legal interest from the day of sale until paid and having the force and effect of a judgment with a lien retained upon said property as a further security. Bidders will be prepared to comply with these terms.

Given under my hand, this 25th day of June, 1981.

MARSHALL DAVIDSON Master Commissioner Floyd Circuit Court

7-1-31.

Floyd Unemployment Rate For May Among Highest In Area

The Eastern Kentucky area continues to have the state's highest unemployment rate, according to state Department for Human Resources figures released last week for the month of May, and Floyd county's rate of 16.3 percent was among the three highest within that area.

Of the 34 Eastern Kentucky counties, only Pike, with a jobless rate of 19.2 percent, and Menifee, with the state's highest rate of 21.9, showed higher figures.

The DHR figures revealed that of a total labor force of 15,865, 13,277 Floyd countians were employed during May, with 2,588 on the jobless rolls.

The neighboring counties of Johnson and Knott showed unemployment rates of 10.4 and 15.0, respectively, with a 14.9 figure reported for Magoffin county. Nearby Martin county, with 4.8 percent, posted the lowest rate in Eastern Kentucky.

Unemployment rates for other area counties follow: Lawrence, 12.0; Breathitt, 8.7; Letcher, 14.2; Morgan, 11.4; Perry, 9.0; Owsley, 13.2; Rowan, 6.9; Lee, 13.3; Leslie, 7.2; Wolfe, 11.2.

SELL IT FAST! BUY IT RIGHT! USE WANT ADS!

FOR SALE—1973 Chevrolet 1-ton. Excellent condition. \$2350. Call 297-6228. 11-pd.

FOR SALE—1974 Camaro. Good running condition. \$1250. Call 297-6228. 11-pd.

FOR SALE—Central air-conditioner (Heil), complete 3 ton mobile-pac, used 3 mths. \$700, also Whirlpool dishwasher, 3 yrs. old, rarely used, \$125. 886-2824. 11-pd.

TWO BEDROOM trailer for rent. Call 358-9786. 11-pd.

FOR SALE—12-ft. aluminum V-hull boat. Montgomery Ward brand. \$200. 886-2917. 11-pd.

YARD SALE—Wed., Thurs., Friday, 9:00 till ? All size clothing and big women's clothing, what-nots, misc. Located beside Parkway Furniture Store on Mt. Parkway. If rain, will have following week. Look for signs. 11-pd.

PICKUP TRUCK FOR SALE—1976 Chevy. \$750. Call 377-6881. 11-pd.

REFRIGERATOR FOR SALE—15 cu. ft. \$75. Call 874-2756. 11-pd.

FOR SALE—Odd English Sheepdog. AKC-registered. Needs good home. Priced to sell. Midway Motor Co., 874-9080, ask for Tim. 11-pd.

BOAT FOR SALE—20-ft. Thompson, 8-ft. beam, lap A-1 condition, seats back to back, makes beds. All-new convertible top, side curtains, Aft curtain and complete mooring cover. New Evinrude 140 H.P. tilt and trim, heavy duty Tee-Nee trailer, new tires plus 2 spares. Will deliver. Call after 6 p.m. LEE HALL, 1-216-273-4961. 11-pd.

FOR SALE—Mobile homes: 12x60, 3-bedroom, \$4,900; 12x55, 2-bedroom with underpinning, \$4,700. Call 358-4226. 11-pd.

FOR RENT—Two bedroom trailer with stove and ref., Middle Creek Rd. Phone 886-3975, no children or pets. 11-pd.

1974 DODGE DART SWINGER—Factory air—\$800 firm. Call 874-9676 evenings. 11-pd.

FOR SALE—600 Ford Farm Tractor, in excellent running condition, good tires, mechanically sound. \$2,500. firm. Call CLARENCE RICE, Little Paint, 886-6626, after 5 p.m. 11-pd.

Sodium Lights May Save \$.5 Million

In spirit of energy conservation, the state Department of Transportation expects to save more than \$.5 million annually by changing the type of roadway lights used in Kentucky.

Transportation Secretary Frank Metts said the department will convert from mercury vapor lights currently in use to high-pressure sodium lights.

The conversion is estimated to cost \$1.4 million, and bids on the project will be accepted later this year.

"At present cost levels, this investment in conservation will pay for itself in less than two and a half years, and even greater returns will be realized in the future if energy costs rise as expected," Metts said.

Lower wattage sodium lights produce the same amount of light on the roadway as mercury vapor lights and improve visibility for motorists.

It is estimated that converting the state's 8,000 roadway lights on interstate, parkway and major highways will save more than 11 million kilowatt-hours per year. At current rates a kilowatt-hour costs 5 cents.

"We are continually searching for ways to conserve energy and reduce operating costs of the Transportation Department," Metts said. "We are facing a \$365 million shortfall in state and federal revenue through 1982 and every dollar is being directed toward highway improvements and maintenance.

The first state legislation permitting a state to attempt to settle a labor dispute was in Maryland in 1878, according to "Labor Firsts in America."

WOULD LIKE TO DO PAINTING, inside or out, woodstaining, tin roofs, stripe parking lots, etc. No job to large or small. Can furnish many local references. Call 886-3661. 7-15-21-pd.

FOR SALE—Approximately 65 acres with 4 acres bottom land. Brick house with three large bedrooms, two full baths, built-in kitchen, large dining room and living room, laundry and storage room, lots of closet space, central heat and air. Pasture ground, corn crib, sheds, smokehouse. 1 1/2 miles from new 80. Shown by appointment only. 285-9149. 7-15-21-pd.

FOR SALE—1957 Dodge 1 1/2-ton truck with grain and cattle bed, good tires, 3000 miles on engine overhaul. 285-9149. 7-15-21-pd.

TIMBER FOR SALE—Approx. 30 acres of large Oak, Poplar and Black Walnut trees, located at Prestonsburg, Ky. Write Lewis I. Ford, P. O. Box 653, Brooksville, Fla. 33512, or call home Ph. 904-796-6342; Bus. Ph. 904-796-3541. 7-15-21-pd.

DAVID SECOND HAND SHOP — Fridays Special! Fill a grocery bag for \$1.00. Shop also open Tuesdays and Wednesdays from 10:00 - 3:00. 7-15-21-pd.

FOR SALE—Solidly built—6 room country home. Beautiful corner lot. Many possibilities. Excellent neighborhood. 886-6036 after 4. 7-15-21-pd.

FOR SALE—1980 Itasca 30-ft. motor home. Loaded. Will run on propane or regular gas. \$32,000 or best offer. George Newsome. Phone (606) 745-4061. 7-15-21.

AKC DOBERMAN puppies, black & tan. Warlock blood line. 874-9595 or 886-6663, Denzil Allen. 7-15-21.

YARD SALE—July 16th, 17th, behind the Scott Groce Co. Lots of children's clothing, dishes, tables, pots and pans. 11-pd.

FOR SALE—1955 Chevrolet 2-door Bel Air six-cylinder, automatic. Very good condition. Call 886-1480 after 5:30. 11-pd.

FOR SALE—Refrigerator. Runs good. \$35. Also boxes of coats, clothes, shoes, toys, miscellaneous. \$25. Call 886-1480 after 5:30. 11-pd.

FOR SALE—1946 Ford business coupe. In excellent condition. \$4,000. 1946 Ford coupe, ideal roadster engine, rough body, \$700. 1947 Ford Sedan, good for parts, \$150. 1962 Falcon, new tires and brake system, rough body, \$150. Call 886-2917. 11-pd.

NOTICE OF INTENTION TO MINE

Within 100 Feet of a Public Road

Pursuant to 405 KAR 1:050 The Department for Natural Resources and Environmental Protection may conduct a public hearing to review the application of Goldia Layne Hall, (application number 036-0061) who proposed to conduct mining operations within 100 feet of a public road up Tom's Creek near Ivel, Kentucky. Any interested person may request that the hearing be held by written request to that effect, sent to Division of Permits, Department for Natural Resources and Environmental Protection, Sixth Floor, Capital Plaza Tower, Frankfort, Kentucky 40601 and received by him within 20 days of the date of this notice. 11.

NOTICE OF INTENTION TO MINE

In accordance with the provisions of KRS 350.055, notice is hereby given that: Western Coal Corp., P. O. Box 940, Paintsville, KY 41240 intends to file an application for the surface disturbance mining of approximately 89.85 acres located southwest of Odds in Floyd County. The proposed operation is approximately 3.7 miles southeast of State Route 3's junction with Rt. Fork of Daniels Creek and located south of Right Fork of Daniels Creek, latitude 37° 43' 30", longitude 82° 39' 00". The surface of the area to be mined is owned by: Pocahontas Land Company. A brief description of the kind of mining activity proposed is: mountain top removal with hollow fill. The application will be filed at the Bureau of Surface Mining Reclamation and Enforcement, Prestonsburg Area Office, 431 South Lake Drive, Prestonsburg, Kentucky 41653.

Persons wishing to file written objections and/or request a formal administrative hearing in regard to the above described surface mine should notify the Department for Natural Resources and Environmental Protection within 30 days of the date of this notice. A copy of the newspaper clipping must be attached to the written objection. The objection or request for a hearing will reference application number 036-0056. Such objection or request must be in accordance with KRS 224.081 (2), and must be forwarded to the Director of Permits, Bureau of Surface Mining Reclamation and Enforcement, Capital Plaza Tower, Frankfort, Kentucky 40601.

Notice is hereby provided pursuant to 30 CFR 715.13 (d) (10) and KRS:350 that the proposed post mining land use does not constitute a change from the pre-mining land use. Public comment regarding a proposed change in land use may be submitted to the address listed above. 11.

HALL & CLARK INSURANCE AGENCY INC. 11 S. Lake Drive Prestonsburg, Kentucky 41653 Phone 606/886-2318 REPRESENTING: ALLSTATE, CONTINENTAL INSURANCE CO., C.N.A., ST. PAUL, GENERAL ACCIDENT, U.S.F.&G., AND OTHER FINE COMPANIES.



A Sure Winner For The Summer Polynesian Pools and SUN POOL PRODUCTS MEMBER FENCE & POOL CONTRACTORS Rt. 23, South Paintsville 789-1322 Sun-FMC Trademark

OPEN DAILY 9:30-9 SUNDAY 1 TO 7

OPEN DAILY 9:30-9 SUNDAY 1-7

HECK'S JULY CLEARANCE SALE

WE RESERVE THE RIGHT TO LIMIT QUANTITIES

NOT RESPONSIBLE FOR TYPOGRAPHICAL ERRORS.

PRICES IN EFFECT JULY 15 THRU JULY 31 WHILE QUANTITIES LAST.

SPORTING GOODS

| | HECK'S REG. PRICE | SALE PRICE |
|--|-------------------|------------|
| RAPALA 36" FISH FILLET BOARD | \$11.63 | \$ 7.76 |
| GENERAL FOAM 1/2-GAL. JUG | 3.39 | 2.54 |
| GENERAL FOAM 1-GAL. JUG | 6.49 | 4.87 |
| BLUE ICE, 14-OZ. | 1.49 | .99 |
| BLUE ICE | 2.26 | 1.44 |
| CAMP STOOLS | 3.19 | 1.99 |
| BATTERY BOX | 7.29 | 4.86 |
| COLEMAN "LITTLE" OSCAR COOLER | 11.99 | 7.99 |
| COLEMAN OSCAR COOLER | 18.77 | 14.08 |
| IGLOO LUNCHMATE COOLER | 13.99 | 10.49 |
| IGLOO 2-GAL. BEVERAGE COOLER | 15.49 | 11.62 |
| THERMOS 1-GAL. PICNIC JUG | 8.44 | 6.33 |
| PLAYMATE COOLER ICE CHEST | 18.77 | 14.08 |
| THERMOS 35-QT. COOLER | 29.88 | 22.41 |
| IGLOO 1-GAL. COOLER | 10.99 | 6.99 |
| LIFE VEST "SMALL" | 5.99 | 4.00 |
| BOAT CUSHIONS | 7.99 | 5.33 |
| STEARNS SKI VEST | 19.88 | 13.99 |
| AMERICAN CUP SKI VEST | 25.99 | 15.99 |
| RECTO FISHING VEST | 11.49 | 7.66 |
| FISHING CREEL | 7.49 | 5.00 |
| FRABILL BOAT SEAT | 12.44 | 8.30 |
| FOAM MINNOW BUCKET | 1.66 | 1.11 |
| HIP WADERS | 27.99 | 16.99 |
| CHEST WADERS, 2 pr., size 7 | 34.99 | 19.99 |
| MINN KOTA MODEL 15 FISHING MOTOR | 79.99 | 53.35 |
| MINN KOTA MODEL 35 FISHING MOTOR | 119.99 | 80.03 |
| ALL AIR MATTRESSES | 1/3 OFF | |
| ACADEMY AIR PUMP | 4.66 | 3.50 |
| ALL FISHING HATS | 1/3 OFF | |
| ACADEMY 2-MAN BOAT 1280 | 21.99 | 17.59 |
| RAWLINGS GLOVELIUM | 1.22 | .81 |
| GYM SHORTS | 3.99 | 2.99 |
| GYM SHORTS, 1 pr. medium | 2.77 | 1.99 |
| GYM SHORTS | 4.99 | 3.74 |
| CROWN LAWN DARTS | 5.39 | 3.60 |
| DIVERSIFIED LAWN DARTS | 4.19 | 2.99 |
| DIAMOND HORSE SHOES | 13.66 | 9.11 |
| ST. PIERRE HORSE SHOES | 18.88 | 11.99 |
| DIAMOND HORSE SHOE SET | 19.66 | 13.11 |
| REGENT VOLLEYBALL | 13.88 | 9.26 |
| REGENT BATTING TEE | 11.88 | 7.92 |
| REGENT DARTS | 5.39 | 3.60 |
| CROWN DELUXE VOLLEYBALL SET | 15.99 | 10.88 |
| CROQUET SET | 25.77 | 15.99 |
| CROWN DELUXE BADMINTON & VOLLEYBALL | 22.99 | 15.33 |
| CROWN 4-PLAYER BADMINTON | 20.59 | 13.73 |
| REGENT SOCCER BALL | 12.88 | 8.59 |
| SPORTCRAFT SOCCER BALL | 9.99 | 6.66 |
| DIVERSIFIED VOLLEYBALL | 12.66 | 8.88 |
| DIVERSIFIED VOLLEYBALL & BADMINTON | 20.66 | 12.88 |
| DIVERSIFIED BADMINTON SET | 13.44 | 8.88 |
| ROLLER SKATES | 43.99 | 23.99 |
| ALL SNORKEL, FACE MASK, EAR & NOSE PLUGS | 1/3 OFF | |
| SUICE SACK | 8.44 | 5.63 |
| CHROME INCLINE BENCH | 69.88 | 48.92 |
| EVEREADY TRUCKER'S LIGHT | 8.49 | 5.66 |
| EVEREADY FLOURESCENT LANTERNS | 15.29 | 10.20 |
| RECTO RAIN CAPE | 11.29 | 7.53 |
| WENZEL DINING CAMOPY | 37.99 | 25.99 |
| COLEMAN ROUND-ABOUT COOLER | 18.99 | 12.88 |
| ALL SOFTBALL, BASEBALLS | 1/3 OFF | |
| ALL BALL BATS | 1/3 OFF | |
| ALL GOLF ACCESSORIES | 1/3 OFF | |
| ALL TENNIS RACKETS | 1/3 OFF | |
| ALL TENNIS BALLS | 1/3 OFF | |
| ALL RACQUETBALL BALLS | 1/3 OFF | |
| ALL FISHING RODS | 1/3 OFF | |
| ALL TACKLE BOXES | 1/3 OFF | |
| ALL BOXED FISHING LURES | 1/3 OFF | |
| ALL FISH HOOKS | 1/3 OFF | |
| ALL FISHING COMBINATIONS | 1/3 OFF | |
| ALL BOAT OARS | 1/3 OFF | |
| ALL REELS | 20% OFF | |
| MACHE MINNOW BUCKET | 1.49 | .99 |
| BOAT ANCHOR | 16.99 | 11.33 |
| BOAT ANCHOR | 12.99 | 8.66 |
| GALVANIZED MINNOW BUCKET | 5.99 | 3.99 |
| MINNOW TRAP | 6.29 | 3.99 |
| RAPALA FISH FILLET BOARD | 9.29 | 6.20 |
| FRABILL FOLDING SPORT SEAT | 3.29 | 2.19 |
| ALL FISHING NETS | 1/3 OFF | |
| ALL FISHING LINE | 1/3 OFF | |
| ALL FISHING SINKERS | 1/3 OFF | |
| ALL FISH STRINGERS | 1/3 OFF | |
| ALL MEPPS LURES | 1/3 OFF | |
| ALL BASSBUSTER LURES | 1/3 OFF | |
| ALL PANTHER MARTIN LURES | 1/3 OFF | |
| FOAM COOLER, 40-QT. | 6.19 | 4.64 |
| FOAM COOLER, 6-PAK | 1.89 | .99 |
| FOAM COOLER, 30-QT. | 2.59 | 1.44 |
| FOAM ICE BUCKET | .89 | .55 |
| FIESTA 6-PAK COOLER | 10.66 | 6.88 |
| FIESTA 12-PAK COOLER | 15.44 | 11.58 |
| ACADEMY 1-MAN BOAT | 15.99 | 10.67 |
| ACADEMY 2-MAN BOAT | 35.99 | 24.01 |
| ACADEMY 3-MAN BOAT | 42.99 | 28.67 |
| CAMP POT | 8.49 | 5.66 |
| COLEMAN 3-WAY CONVERTIBLE COOLER | 59.99 | 44.99 |
| COLEMAN 20-GAL. COOLER | 59.99 | 44.99 |
| COLEMAN 12-GAL. COOLER | 38.99 | 29.66 |
| COLEMAN 13 1/2 SNOWLITE | 46.99 | 35.24 |
| ARMY COT | 18.99 | 12.67 |
| ALL WATER SKIS | 1/3 OFF | |
| GOLF SETS & GOLF BAGS | 25% OFF | |

20% OFF

SPRING & SUMMER CLOTHING PINK TAGS ONLY.

| | | |
|---|-------|-------|
| RAID HOUSE & GARDEN BUG KILLER | 2.85 | 1.90 |
| BLACK FLAG WASP, BEE & HORNET KILLER | 3.59 | 2.39 |
| BLACK FLAG TRIPLE ACTION BUG KILLER | 2.99 | 1.99 |
| BLACK FLAG FLY PORT | 2.44 | 1.67 |
| BLACK FLAG ROACH MOTEL | 1.19 | .79 |
| BLACK FLAG INSECT SPRAY | 2.99 | 1.99 |
| BLACK FLAG ANT & ROACH KILLER | 2.29 | 1.53 |
| BLACK FLAG PROFESSIONAL STRENGTH ANT & ROACH KILLER | 2.99 | 1.99 |
| BLACK FLAG DEAD AIM ANT & ROACH KILLER | 2.99 | 1.99 |
| ORTHO HORNET & WASP KILLER | 3.77 | 2.51 |
| ORTHO INSECT KILLER | 6.66 | 4.44 |
| ORTHO KLEENUP WEED & GRASS KILLER | 4.77 | 3.18 |
| ORTHO LIQUID VEGETATION KILLER | 4.77 | 3.18 |
| ORTHO WEED-B-GONE JET WEEDER | 3.77 | 2.51 |
| ORTHO WEED-B-GONE LAWN WEED KILLER | 7.59 | 5.06 |
| ORTHO TOMATO VEGETABLE DUST | 4.29 | 2.86 |
| HOLFMAN GARDEN FERTILIZER | 1.99 | 1.33 |
| HOLFMAN LIME | 2.77 | 1.85 |
| VIGORO GARDEN DUST | 2.77 | 1.85 |
| VIGORO 5% MALATHION DUST | 2.66 | 1.77 |
| VIGORO LAWN WEED KILLER | 4.99 | 3.33 |
| VIGORO LAWN FERTILIZER | 9.08 | 6.06 |
| SCOTT'S GROW SHRUBS, TREES & EVERGREENS | 2.88 | 1.92 |
| SCOTT'S GROW VEGETABLES | 2.88 | 1.92 |
| SCOTT'S GROW TRANSPLANTS | 2.88 | 1.92 |
| SCOTT'S GROW FLOWERS | 2.88 | 1.92 |
| SCOTT'S GROW VEGETABLES | 6.77 | 4.52 |
| DRAGON INSECTICIDE | 2.99 | 1.99 |
| DRAGON TOMATO DUST | 2.66 | 1.77 |
| DRAGON 5% DIAZINON DUST | 3.33 | 2.22 |
| DIAZINON DUST | 2.59 | 1.73 |
| DRAGON TOMATO DUST | 2.88 | 1.92 |
| DRAGON ANT KILLER GRANULES | 2.77 | 1.85 |
| DRAGON DIAZINON GRANULES | 4.88 | 3.25 |
| JOBES PLANT FOOD SPIKES | .88 | .59 |
| JOBES EVERGREEN SPIKES | 3.99 | 2.66 |
| JOBES TREE AND SHRUB SPIKES | 3.99 | 2.66 |
| JOBES TOMATO SPIKES | 1.49 | .99 |
| FERRY MORSE SOW & GROW | 1.29 | .86 |
| STEARNS MIRACLE GROW FOR HOUSE PLANTS | 1.88 | 1.25 |
| STEARNS MIRACLE GROW SPIKES FOR TREES | 3.99 | 2.66 |
| STEARNS MIRACID PLANT FOOD | 1.69 | 1.13 |
| STEARNS MIRACID PLANT FOOD | 3.79 | 2.53 |
| SCOTT'S GRASS SEED MIXTURE | 5.29 | 3.53 |
| SCOTT'S TURF BUILDER +2 | 16.99 | 11.33 |
| SCOTT'S TURF BUILDER | 22.99 | 15.33 |
| SCOTT'S SHADY AREA GRASS SEED | 5.77 | 3.85 |
| SCOTT'S TURF BUILDER | 12.66 | 8.44 |
| LOFTS SHADY LAWN SEED MIXTURE | 2.99 | 1.99 |
| LOFTS MARVEL GREEN GRASS SEED | 2.22 | 1.48 |
| LOFTS SNAROL PELLETS | 1.88 | 1.25 |
| LOFTS WOOD TOMATO SHUTE | 2.99 | 1.99 |
| TIKI TORCH FUEL | 5.99 | 4.00 |
| TIKI TORCH REPLACEMENT WICKS | 1.77 | 1.18 |
| BURGESS YARD & GARDEN SPRAYER | 24.88 | 16.59 |
| MELNOR LAWN AND TREE GUN | 2.58 | 1.72 |
| GARDEN SPRAYER | 2.99 | 1.99 |
| GARDEN WATER SPRAYER | 2.66 | 1.77 |
| 7 COACH LIGHTS | 12.88 | 8.59 |
| GRASS CATCHER KIT | 19.99 | 13.33 |
| ARNOLD SMALL ENGINE SPARK PLUG WRENCH | .99 | .79 |
| ARNOLD TUNE UP KIT | 3.99 | 3.19 |
| ARNOLD MOWER BLADE ADAPTER | 2.49 | 1.99 |
| ARNOLD BLADE BALANCER | 1.99 | 1.59 |
| ARNOLD BLADE SHARPENER | 1.79 | 1.43 |
| ARNOLD WHEEL BOLTS | 2.19 | 1.75 |
| ARNOLD UNIVERSAL OIL DISPENSER | 2.49 | 1.99 |
| ARNOLD MOWER BLADE KIT | 4.49 | 2.99 |
| AUTOLITE SPARK PLUG FOR MOWER | .89 | .71 |
| MELNOR 2-WAY "Y" HOSE CONNECTOR | 2.44 | 1.63 |
| MELNOR SWEEPER NOZZLE | .59 | .39 |
| MELNOR HOSE WASHER | .39 | .26 |
| MELNOR AQUA-GUN HOSE NOZZLE | 1.99 | 1.33 |
| GILMOUR HEAVY DUTY HOSE NOZZLE | 3.99 | 2.66 |
| GILMOUR PISTOL GRIP HOSE NOZZLE | 2.77 | 1.85 |
| GILMOUR TWIST NOZZLE | 2.44 | 1.63 |
| GILMOUR THREADED WATER NOZZLE | 2.77 | 1.85 |
| PISTOL GRIP WATER NOZZLE | 1.19 | .79 |
| HOMELIGHT POWER BLOWER ATTACHMENT | 11.99 | 9.59 |
| K&S REPLACEMENT CARTRIDGE & LINE | 3.99 | 3.19 |
| BLACK & DECKER REPLACEMENT SPOOL FOR MODEL 8206 | 3.88 | 2.59 |
| BLACK & DECKER REPLACEMENT SPOOL FOR MODEL 82-185 | 3.77 | 2.51 |
| BLACK & DECKER REPLACEMENT SPOOL FOR MODEL 82-360 | 4.69 | 3.75 |

HOUSEWARE DEPT.

| | | |
|-------------------------------|-------|------|
| PLANTER POLES | 6.99 | 4.66 |
| GARMENT RACKS | 10.88 | 7.26 |
| BREAD BASKET | .97 | .65 |
| REFLECTOR PANS | 1.59 | 1.06 |
| BETTY CROCKER COOKBOOK | 13.99 | 9.33 |
| OVER SINK RINSER | 3.99 | 2.66 |
| SPACE SAVER BATHROOM CABINET | 10.22 | 6.82 |
| SPACE SAVER BATHROOM CABINET | 6.59 | 4.40 |
| PIONEER LAMP | 5.69 | 3.80 |
| FISH PLATTER | 12.99 | 8.66 |
| ROLL-A-COIN BANK | 2.99 | 1.99 |
| POPCORN BOWL | 1.39 | .93 |
| MIXER PITCHER | 2.79 | 1.86 |
| STACK AND SNACK | 11.88 | 7.92 |
| INSULATED PITCHER | 4.19 | 2.79 |
| PORTABLE FILE | 5.86 | 3.91 |
| CUTTING BOARD | 1.89 | 1.26 |
| COFFEE SYSTEM | 12.99 | 8.66 |
| PIGGY BANKS | 1.59 | 1.06 |
| MAKE UP AND SHAVING MIRROR | 3.29 | 2.19 |
| SPACE BUILDER ADJUSTABLE RACK | 8.49 | 5.66 |
| FOLDING DRYING RACK | 11.49 | 7.66 |
| FOLDING DRYING RACK | 7.63 | 5.09 |
| STOVE AND COUNTER MAT | 4.63 | 3.09 |
| SPONGE CORK COASTER SET | 2.08 | 1.39 |
| 12-PC. PARTY COASTER SET | 4.16 | 2.77 |
| NAPKIN HOLDER | 1.09 | .73 |
| SHAKE AND STORE PITCHER | 1.46 | .97 |
| BUTTER DISH | .97 | .65 |
| SALT AND PEPPER SHAKER | 1.09 | .73 |
| NAPKIN HOLDER | .97 | .65 |
| FOOTIE MUG | 1.55 | 1.03 |
| FOOTIE BOWL | 1.55 | 1.03 |
| FOOTIE TUMBLER | 1.55 | 1.03 |
| MR. MEAN CEREAL BOWL | 1.29 | .86 |
| MR. MEAN MUG | 1.29 | .86 |
| MR. MEAN TUMBLER | .86 | .57 |
| MICKEY MOUSE STRAWS | .96 | .64 |

TOY DEPT.

| | | |
|--------------------------------|--------|-------|
| SAND KITCHEN | 3.39 | 2.37 |
| SAND BUCKET & SHOVEL (Plastic) | .89 | .62 |
| GEE WEE | 1.99 | 1.39 |
| GEE WAG | 1.99 | 1.39 |
| PLASTIC ROLLER SKATES | 2.99 | 2.09 |
| LIL PRO FISHING POLE | 1.99 | 1.39 |
| CROQUET SET | 4.39 | 3.07 |
| MERMAID SPLIT RING | 1.49 | 1.04 |
| SUNNY BOAT | 4.99 | 3.49 |
| MERMAID 20" BEACH BALL | .89 | .62 |
| FISHING BOAT/WITH MOTOR | 1.89 | 1.32 |
| JET HYDROFOIL FERRY BOAT | 2.19 | 1.53 |
| PRINCESS PAT BOAT | 1.99 | 1.39 |
| TUGGY TUG | 3.69 | 2.58 |
| FLOWER SPRINKLER | 1.99 | 1.39 |
| METAL GARDEN SET | 3.49 | 2.44 |
| PEE WEE BAT AND BALL | .79 | .55 |
| JUMBO BAT AND BALL | 1.69 | 1.18 |
| LIL PRO BASEBALL | 1.89 | 1.32 |
| BOAT | .99 | .69 |
| BOAT | .44 | .31 |
| RING TOSS | 1.99 | 1.39 |
| JUMBO PADDLE BALL | 3.99 | 2.79 |
| WEE GEE WATER GUN | .49 | .34 |
| SWING SET | 109.99 | 82.49 |
| SWING SET | 89.99 | 67.49 |
| BAR-B-Q AND GRILL | 7.99 | 5.59 |
| ALL PRO BATTING TEE | 8.99 | 6.29 |
| JR. PUFF BASEBALL CENTER | 10.99 | 7.69 |
| PLAYMOBILE | 16.99 | 6.00 |
| STAR ROBOT | 1.49 | 1.04 |
| NOODLES MARKER | 1.19 | .83 |

JEWELRY DEPT.

| | | |
|---|--------------------------|-------|
| SPECIAL SELECTION OF DISCONTINUED CLOCKS | 1/2 OFF Hecks Reg. Price | |
| LIFETIME PHOTO ALBUM | 4.49 | 3.34 |
| ITT ELECTRONIC FLASH HANDLE FOR CAMERA | 17.99 | 14.39 |
| ARGUS ELECTRONIC FLASH FOR SX-70 CAMERA | 37.96 | 30.36 |
| SOUND DESIGN MULTI BAND RADIO, Model 2646 | 49.96 | 39.96 |
| MIRRO 6-QT. PRESSURE COOKER M0536 | 26.99 | 21.59 |
| MIRRO 4-QT. PRESSURE COOKER M0534 | 18.99 | 11.99 |
| MIRRO DELUXE 4-QT. PRESSURE COOKER M0594 | 29.99 | 23.99 |
| BISSELL GEMINI ALL SWEEPER 2608 | 28.42 | 22.74 |
| MUNCY WAFFLE CHEF | 33.96 | 27.17 |
| RIVAL ELECTRIC MEAT GRINDER | 47.96 | 38.37 |
| RIVAL CROCK PLATE STONWARE COOKER | 39.99 | 31.99 |
| WESTBEND 8 1/2 ELECTRIC SKILLET | 29.96 | 23.97 |
| EMPIRE 42-CUP BIG BREW COFFEEMAKER | 19.96 | 14.97 |
| EMERSON CHILDS PHONOGRAPH | 29.79 | 23.99 |
| TELEPHONE CHILDS PHONOGRAPH | 19.96 | 15.96 |
| 18" FLOURESCENT BLACKLITE | 18.50 | 9.50 |
| DISCONTINUED BELT BUCKLES | 4.99 | 3.74 |
| MEN'S FASHION RINGS | 9.99 | 7.49 |
| LADIES' FASHION RINGS | 9.99 | 7.49 |
| POLAROID PRONTO B CAMERA | 44.88 | 40.39 |
| SOUND DESIGN POCKET RADIO | 12.96 | 10.37 |
| SPIDEL NECKCHAINS | 1/3 OFF | |
| ITT DIAL TRENDLINE MODULAR WHITE PHONE | 4.96 | 39.97 |
| ITT BUTTON TRENDLINE MODULAR WHITE PHONE | 64.96 | 51.97 |
| GTE FLIP PHONE | 49.96 | 39.97 |
| GE BATTERY OPERATED BURGLAR ALARM | 9.99 | 7.99 |
| ARGUS POCKET CAMERA W/ELEC. FLASH | 37.96 | 34.16 |
| FIRST ALERT HOME ALARM SYSTEM | 119.96 | 89.99 |
| LADIES' CLUTCH PURSES | 12.99 | 10.39 |
| RONSON REFILLABLE LIGHTER | 2.49 | 1.99 |
| BELL & HOWELL MICROSTAR XL MOVIE CAMERA | 109.96 | 87.97 |
| BELL & HOWELL LOW LIGHT MOVIE CAMERA | 79.96 | 63.97 |
| YASHICA 35mm CAMERA W/ELEC. FLASH | 73.96 | 59.17 |
| SOUND DESIGN CLOCK RADIO 3626C | 39.96 | 31.97 |
| GRAN PRIX AM/FM 8-TRACK PLAYER | 49.96 | 39.99 |



USE YOUR MASTER CARD

719 University Drive Prestonsburg, Ky.



USE YOUR VISA

NO EXCHANGES OR REFUNDS WITHOUT SALES RECEIPT

★ KENTUCKY AFIELD ★

By JOHN WILSON

There's no reason your archery gear should remain stored in the closet until deer season rolls around again. Many archers have already discovered that spring is an excellent time to enjoy some fine sport with bow and arrow.

The addition of a bow reel and a special fishing arrow is all that's needed to convert your deer hunting outfit to a bow fishing rig. Carp should be spawning in the shallows about now, and they offer a challenging target for the bow fishermen.

Bow fishing regulations are few and simple. Any bow is legal. Closed waters in Kentucky are those one mile below Wolf Creek Dam (Lake Cumberland), 700 yards below Kentucky Dam and 200 yards below any other dam in the state.

For the time being, bow fishing may be conducted during daylight hours only. However, the Fish and Wildlife Commission has voted to permit night bow fishing. This regulation change is still before the Administrative Regulation Review Subcommittee of the Legislature, and we'll let you know when it becomes official. But until the regulation actually changes, remember to confine your bow fishing to daylight hours only.

Only rough fish may be taken by bow, and there are no creel or possession limits. Rough fish are all species except the black bass, rock bass, crappie, walleye, sauger, rockfish, white bass, yellow bass, musky, northern pike, chain pickerel, trouts or any hybrids of the above. A valid fishing license is required for bow fishing.

A bow and arrow may also be used to hunt frogs. The frog season, which opened May 15, will run through Oct. 31. There is a daily (noon til noon) limit of 15 frogs and a possession limit of 30.

Those who hunt frogs with a bow and arrow (or with a firearm) must have a hunting license. Giggers and hand grabbers can get by with either a hunting or a fishing license, but those who "fish" for frogs with rod and reel or pole and line must have a fishing license. The best bet is just to buy a combination license and not worry about it.

It's also legal to hunt turtles with a bow and arrow, so if you're partial to turtle soup there's no reason to pass up a shot at a turtle while you're out bow fishing or frogging—if you have a hunting license, which is required to take turtles with a bow or a firearm.

With prices the way they are now, sportsmen have a real opportunity to help the family budget by bringing home wild game for the table. Frog legs and turtle represent some real gourmet dining and even carp, buffalo or other so-called "rough" fish are delicious when properly processed and prepared.

Come to think of it, one of the big advantages of being a hunter or fisherman is that you can spend a day outdoors, get some exercise, enjoy yourself and bring home supper at the same time. That's a combination other recreational activities can't match—ever try to eat a golf ball?

There's a lot of bad news and not very much good news in the Environmental Quality Index, a survey of seven natural resources conducted annually by the National Wildlife Federation.

The survey, which measures losses and gains in the quality of the nation's water, wildlife, living space, soil, minerals, air and forests, is "an estimate of the quality of life in the U. S. based on a combination of objective measurements and the subjective judgments of the National Wildlife Federation staff in consultation with government experts and academic researchers," according to an NWF release.

The survey indicates that in 1980, four of the resources—water, wildlife, living space and soil—suffered losses, while minerals, air and forests remained unchanged.

Of the seven environmental indicators, only air quality is actually better now than when the survey was first made in 1970. The other indicators have all declined.

The main reason for the decline in wildlife was habitat loss, according to the NWF. It is estimated that between now and the year 2000 as much as 2 million acres of wildlife habitat will disappear annually. Over the next 20 years, that amounts to a staggering 40 million acres of wildlife loss.

How much land is 40 million acres? Well, it's 62,500 square miles. And if you're still having trouble comprehending how much that is, remember that the total area of Kentucky is 40,395 square miles.

So if these estimates are correct, the amount of wildlife habitat lost in the next 20 years will equal an area over one and one-half times bigger than the entire commonwealth of Kentucky.

The NWF estimates that this country has already lost half of its wetlands and that 20 million of the 25 million acres of hardwood bottomlands along the Mississippi River already have been converted to other uses.

The nation's economic situation did little to help wildlife last year, according to the NWF, which cited a budget cut from \$31 million to \$18.5 million in the U. S. Fish and Wildlife Service's special fund for acquiring wetland habitat.

A final factor affecting wildlife is the increasing amount of acid rain which falls on even remote areas. Many lakes, particularly in the Northeast, have been effectively sterilized by rains almost as acid as vinegar.

These rains are actually a form of air pollution. Nitrogen and sulphur compounds, released primarily by the burning of fossil fuels, react with sunlight and moisture to form sulphuric and nitric acids, which then fall to earth, often hundreds of miles from their source.

Anyone interested in getting a free copy of the complete Environmental Quality Index report may do so by writing Educational Services, National Wildlife Federation, 1412 16th Street, N. W., Washington, D. C. 20036.

Times Want Ads Pay!

So says the VA... REDEYE by Gordon Bess

IT SAYS, THE VA GUARANTEES UP TO \$25,000 ON G.I. HOME LOANS (UP TO 60% FOR SERVICE-MEMBERS, MOST VETERANS, AND CERTAIN SURVIVING SPOUSES OF VETERANS.)

WHAT'S THE MESSAGE?

CHECK WITH VA!

Contact nearest VA office (check your phone book) or a local veterans group.

Reopening of EAP Program Is Postponed

To give the public an opportunity to voice opinions on changes in the state's Emergency Assistance Program, the Department for Human Resources has postponed reopening of the program.

The proposed changes reduce the program's total benefits from \$3 million annually to \$750,000.

Emergency assistance benefits were to become available to Kentuckians July 1, after a three-month shutdown that began in April, when the program's funds for the 1980-81 fiscal year were exhausted. The earliest reopening date now is estimated to be sometime in September.

There's no place like your home!

ACTION PROPERTIES CORP.
Bill Gibson, Broker
886-3804

The Gallery OF HOMES

An International Network of Independent Real Estate Brokers™
© Gallery of Homes, Inc. — 1981

HECK'S **OPEN DAILY 9:30 to 9:00**
SUNDAY 1 to 7

SALE STARTS WEDNESDAY, JULY 15 THRU SATURDAY JULY 18 - WHILE QUANTITIES LAST!

WE RESERVE THE RIGHT TO LIMIT QUANTITIES NOT RESPONSIBLE FOR TYPOGRAPHICAL ERRORS

4 Oz.
Soft & Dri
Anti-Perspirant
Deodorant Spray
\$1.48
COSMETIC DEPT.

16 Oz.
Johnson's
Baby Shampoo
\$2.33
COSMETIC DEPT.

6.4 Oz.
Aim FLUORIDE
Toothpaste
\$1.09
COSMETIC DEPT.

6 Oz.
Cutex
Nail Polish
Remover
59¢
COSMETIC DEPT.

COVER GIRL
CLEAN
MAKE-UP
Pressed Powder
\$1.69
COSMETIC DEPT.

COVER GIRL
CLEAN
MAKE-UP
Liquid Make-Up
\$1.69
COSMETIC DEPT.

COVER GIRL
NAIL
SLICKS
Polish
89¢
COSMETIC DEPT.

4 Oz.
Nair
Lotion
99¢
COSMETIC DEPT.

3 Oz.
Williams
Letric
Shave
Regular or Menthol
CHOICE
88¢
COSMETIC DEPT.

3 Oz.
Pearl Drops
Tooth Polish
- Spearmint - Cinnamon
\$1.19
COSMETIC DEPT.

DI-G
LIQUID
ANTI-G
Antacid
\$1.59
EACH
COSMETIC DEPT.

14 Oz.
Johnson's
Baby Powder
\$1.58
COSMETIC DEPT.

10 Ct.
Schick
Ultron
One-Push Cleaning
ECONOMY SIZE PACK
\$1.99
COSMETIC DEPT.

60 Ct.
Correctol
Laxative
\$2.38
COSMETIC DEPT.

15 Oz.
Jergens
Hand Lotion
\$1.28
COSMETIC DEPT.

719 University Drive Prestonsburg, Ky.

NO EXCHANGES OR REFUNDS WITHOUT SALES RECEIPT

The Jean Thomas Museum:

Memories of Kentucky's Traipsin' Woman

By Vicki Dennis

Although she was born in 1881, Jeanette Bell Thomas was never the typical Victorian girl. Born in Ashland, Ky., this Appalachian folklorist and musician was busy taking business classes when most girls her age were concentrating on needlepoint. At 17 she became a court stenographer, traveling with a circuit judge throughout the eastern Kentucky mountains, calmly recording testimonies heard in trials of murderers and feuding foes with her trusty portable typewriter. The mountain people she met during these years were awed by her independent spirit and began calling Jean Thomas "the traipsin' woman," a name that still sticks today.

During the years of her mountain traveling, Mrs. Thomas developed a deep interest in the music and folklore of the hills. She was fascinated by "singin' gatherin's" where mountain people got together to share their music, brought from England, Ireland and Scotland generations earlier.

Following a variety of careers—including stints as a stenographer in New York and a script girl in Hollywood—she found her way back to the mountains. At age 49, she organized the first American Folk Song Festival, dedicated to preserving and celebrating the rich music she had grown to love.

The festivals continued until 1972, when poor health forced her to stop them. But, during the years of the festivals, thousands of spectators would gather at her home in Ashland to hear the music of such well-known performers as Burl Ives, Merle Travis and Archer and Gile, as well as lesser-known groups.

Always a first-class promoter, the spunky Mrs. Thomas spent much of her time traveling and telling the world about the festival. She was determined to bring the mountain ways to public light. In her cause, she wrote eight books about Appalachian history, customs, folklore and balladry. Today the 99-year-old Mrs. Thomas lives in a nursing home in Wurtland, Ky.

In November 1979, the Greater Ashland Foundation dedicated a museum to Mrs. Thomas. Now on the ground of the American Heritage Park, south of Ashland on US-60, the

museum is an exact reconstruction of Mrs. Thomas's home, "The Wee House in the Woods." Much of the present house was built from the original materials of her home in which she lived from 1933. Pattered after an English Tudor cottage, the brick house is packed with mementos from her long career. The walls of her study are lined with framed clippings and photos from the festivals, as well as pictures of such friends as Jilson Setters, a blind folksinger from Rowan county, whom Mrs. Thomas discovered and took to England to perform for the English Folk Song and Dance Society. There is the old typewriter from her court stenographer days, the dulcimer she played at the festivals and the black calico bag she carried everywhere embroidered with her trademark, "The Traipsin' Woman."

The house is almost as much an adventure in Victorian furniture as in Jean Thomas memories. Heavy oriental carpets cover the wide wooden floors. A square grand piano, said to be the first brought over the mountains, stands against one wall of the parlor. Upstairs, Mrs. Thomas' famous long black gowns with white ruffles hang in ornate wardrobes.

Begin your visit to the museum with the multimedia presentation of Mrs. Thomas's life, shown in the attached art gallery, and end it at the gift shop which contains Kentucky-made crafts and some of Mrs. Thomas's books. The museum is open from 9 a.m. to 4 p.m., Monday through Friday, during the summer months. Tours by reservation are available for \$1 per person. For more information, write: The Jean Thomas Museum, McCullough Drive, Ashland, KY 41101, or call (606) 329-1919 or 324-3175.

CUCUMBER BEETLE DAMAGE

Home gardeners should be aware of the great crop loss caused by striped and spotted cucumber beetles and how to prevent these pests from damaging gardens.

These two garden pests can seriously damage vine plants such as watermelon, cucumbers and squash. The beetles, which for the entire growing season, chew on stems at or below the soil surface, scarring the plant stems. As plants mature, the beetles begin to feed on the blossoms and rinds.

Kentucky gardeners should begin treatment as soon as beetles are sighted.

The striped cucumber beetle is one-fifth of an inch long with a yellow body and three black stripes on the back. Spotted cucumber beetles are greenish yellow with twelve black spots on a slender body one-fourth of an inch long.

The feeding damage can cause great plant losses, but even more damage is done by a bacteria which winters in the intestinal tract of the beetle. As the beetles feed, they inoculate the disease into the plant. The bacteria causes vines to clog so that fluids cannot move through the plant. This bacterial wilt is most devastating when plants are infected early in the growing season.

Preventative treatments are most important in the early growing season. Home gardeners may use Sevin, malathion or methoxychlor for beetle control. Gardeners should apply Sevin or methoxychlor when plants break the ground and repeat applications at five-day intervals. In case of rain, repeat the treatment and return to the regular spray intervals.

Malathion should not be used until plants start to vine, as it can injure plants if applied before then. Sevin and malathion should not be used together, because if they are applied in combination phytotoxicity may result.

If gardeners use either Sevin or Methoxychlor exclusively, they may be plagued with aphid and mite problems later. Consider alternating Sevin with malathion after runners appear. Because beetles tend to feed along the stems of plants, gardeners should take special care to cover the plant completely with spray.

Engagement Announced



Mr. and Mrs. Grant Forester Knuckles, of Pineville, Ky., announce the engagement of their daughter, Miss Laurel Forester, to Mr. Del Kerwyn Martin, son of Mr. and Mrs. Cordell H. Martin, of Hindman.

Miss Knuckles is a graduate of Furman University, Greenville, S. C., and is now a student at the University of Louisville School of Law.

Mr. Martin is a graduate of the University of Tennessee, Knoxville, Tenn., and the University of Louisville School of Law. He is an attorney in Hindman.

The wedding will take place on Saturday, August 1, in the First Baptist Church, Pineville.

PCC 1981 Fall Semester Registration Information

All who plan to enroll at Prestonsburg Community College for the 1981 fall semester are urged to submit their application credentials as soon as possible. By completing all application materials prior to the scheduled registration period at the beginning of the fall semester, the registration process will be much easier and less time consuming for the student.

High school students who plan to take classes this fall at Prestonsburg Community College must submit a letter from their principal or counselor giving them permission to enroll in the college in addition to the regular admission requirements. This letter must be on file in the Admissions Office before the student will be allowed to begin the registration process.

Application forms, financial aid packets, A.C.T. packets, etc. may be obtained by calling the Admissions Office at Prestonsburg Community College, (606) 886-3863.

PUBLIC UTILITY SALE

MT. STERLING, KENTUCKY

VANS, 1/2-TON TRUCKS, 1 1/2-TON TRUCKS, 4X4 TRUCKS, BUCKET TRUCKS

SALE TIME: 11 A.M. SHARP WED., JULY 22

MT. STERLING AUTO AUCTION

U.S. 60 WEST, MT. STERLING, KY.

FOR INFO: 606-498-1414, From 8 to 5

7-8-2L

FRANK BLACKBURN & SON MARTIN, KY.

- BLOCK • BRICK
- FOUNDATIONS
- CONCRETE • WALKS
- FOOTERS • FLOORS

• ALL TYPES OF MASONRY WORK

285-3403

4-8-11

Long John Silver's

Shrimp, Fish & Chicken Special \$2.99

Thru Aug. 1



Dig into a delicious dinner. We give you two tasty shrimp, our crispy fish fillet, and a boneless whitmeat Chicken Plank® plus fresh cole slaw, crunchy hushpuppies and golden fries. It's a great meal at a special price!



1981 LJS Long John Silver's SEAFOOD SHOPPES

U.S. Highway 23 North



a smile can be affordable

rely on the PROFESSIONAL DENTIST members of



delivering affordable dentistry, inc.

OUR PLEDGE

- | | | |
|---|---|--|
| 1. AFFORDABLE PRICES | 3. AVAILABILITY Fillings Extractions | 5. PERSONAL ATTENTION Old fashioned courtesy and concern are assured in the office of a DAD member dentist. |
| 2. ONE-DAY SERVICE ON DENTURE REPAIRS AND RELINES | 4. NO SURPRISES Treatment and cost are discussed first, you determine the amount of service. | 6. HIGH STANDARDS |

DENTURES

DENTURE REPAIRS, RELINES ALSO AVAILABLE

STANDARD DENTURES \$129 PER UPPER AND LOWER CHARACTERIZED DENTURES \$169 PER UPPER AND LOWER

ALLEN DENTAL CENTER

DR. R. I. GOODMAN D.M.D.

PHONE 606/874-2020 ALLEN, KY.

DR. W. FU D.M.D.

2-27-11

CHECKING ACCOUNTS

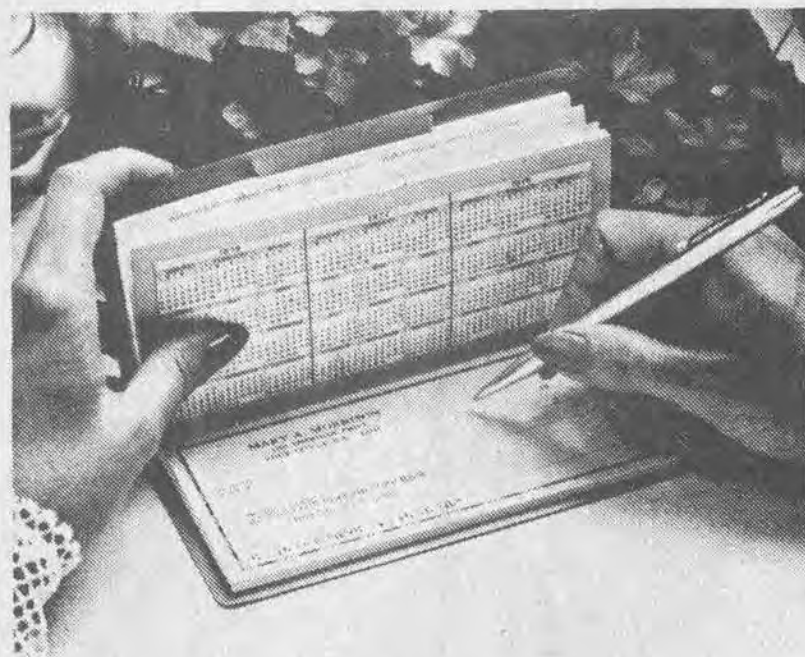

\$300⁰⁰ MINIMUM AND 5 1/4 % INTEREST

UNITED FEDERAL Savings & Loan Association

19 South Lake Dr. Prestonsburg 886-2382

Main St. Hindman 785-5095

110 Caroline Ave. Pikeville 432-2565

7-8-11

wednesday

JULY 15, 1981

EVENING

6:00 (2) (3) (3) (4) (8) (8) (13) (57) NEWS
(5) (22) BY-WORDS
(7) (27) NEWS (CONTINUES FROM DAYTIME)
(11) (33) STUDIO SEE

6:05 (17) FATHER KNOWS BEST

6:30 (2) (3) (3) (57) NBC NEWS
(4) (13) ABC NEWS
(5) (22) LISTEN TO KENTUCKY: AN ORAL HISTORY
(6) (7) (8) (27) CBS NEWS
(11) (33) WILD WILD WORLD OF ANIMALS

6:35 (17) THAT GIRL

7:00 (2) (57) KENTUCKY AFIELD
(3) (3) (7) (27) PM MAGAZINE
(4) (13) NEWLYWED GAME
(5) (11) (22) (33) MACNEIL-LEHRER REPORT
(6) (8) TIC TAC DOUGH

7:05 (17) ALL IN THE FAMILY

7:30 (2) (57) CAR CARE CENTRAL 'Do It Yourself' car care series.
(3) (3) BULLSEYE
(4) (13) FACE THE MUSIC
(5) (22) KENTUCKY JOURNAL
(6) (8) JOKER'S WILD
(7) (27) M.A.S.H.
(11) (33) DICK CAVETT SHOW

7:35 (17) GET SMART

8:00 (2) (3) (3) (57) REAL PEOPLE
(4) (13) CHARLIE'S ANGELS The angels take to the streets in taxis when a revenge seeking psychopath methodically booby traps the cabs of a small company he's out to destroy, and the angels put their lives on the line to lure the culprit into making his next move. (Repeat; 60 mins.)
(5) (22) ALL CREATURES GREAT AND SMALL
(6) (7) (8) (27) THE WHITE SHADOW
(11) (33) A TOUCH OF CHURCHILL, A TOUCH OF HITLER 'The Life of Cecil Rhodes' Cecil Rhodes was a mine owner, a politician, a con man, namesake of the Rhodes Scholarship and founder of Rhodesia. This documentary looks at the role of the European in Africa during the last of the 19th century through the story of this last of England's empire builders. (90 mins.)

8:05 (17) MOVIE -(BIOGRAPHY) ** 1/2 "Amazing Howard Hughes" Part II. 1977

9:00 (2) (3) (3) (57) DIFF'RENT STROKES
(4) (13) ABC SUMMER MOVIE 'Disaster On The Coastliner' 1979 Stars: William Shatner, Yvette Mimieux. The wife of the nation's Vice President is among hundreds who are placed in peril when a deranged engineer driven by revenge sets two trains hurtling toward each other on a course of mass destruction. (2 hrs.)
(5) (22) A TOUCH OF CHURCHILL, A TOUCH OF HITLER
(6) (7) (8) (27) CBS WEDNESDAY NIGHT MOVIE 'Happily Ever After' 1978 Stars: Suzanne Somers, Bruce Boxleitner.
(11) (33) PICNIC The comedy team of Ronnie Barker and Ronnie Corbett.

10:00 (2) (3) (3) (57) QUINCY Quincy's ace lab technician, Sam, develops a process by which he proves that a suspected rapist is innocent because his teeth do not match the bite marks left on the rape victims. (Repeat; 60 mins.)
(11) (33) MASTERPIECE THEATRE 'Duchess of Duke Street: A Lady of Virtue'

10:05 (17) TBS EVENING NEWS

10:30 (5) (22) PICNIC The comedy team of Ronnie Barker and Ronnie Corbett.

11:00 (2) (3) (3) (4) (8) (7) (13) (27) (57) NEWS
(11) (33) DAVE ALLEN AT LARGE

11:05 (17) NIGHT GALLERY

11:30 (2) (3) (3) (57) THE TONIGHT SHOW 'The Best Of Carson' Guests: Erik Estrada, Marsha Mason, Placido Domingo, Tom Wolfe. (Repeat; 60 mins.)
(4) (13) ABC NEWS NIGHTLINE Anchored by Ted Koppel.
(6) (7) (8) (27) CBS LATE MOVIE 'Ash Wednesday' 1973 Stars: Elizabeth Taylor, Henry Fonda. In an effort to save her marriage and bolster her ego, a fitfitysh woman checks into a beauty clinic and emerges truly beautiful; soon, she realizes that her marriage difficulties go beyond physical appearance. (Repeat; 2 hrs., 10 mins.)
(11) (33) ABC CAPTIONED NEWS

11:35 (17) MOVIE -(COMEDY) ** 1/2 "Marriage On The Rocks" 1965

12:00 (4) (13) LOVE BOAT A young fortune teller makes a romantic play for Captain Stubing; and Gopher helps a retiring neighbor find shipboard romance. (Repeat; 70 mins.)

12:30 (3) (3) TOMORROW COAST-TO-COAST
Guest: Walter Williams, economist. (90 mins.)

1:10 (4) (13) ADAM 12

1:40 (4) (13) GREEN ACRES

1:45 (17) MOVIE -(SUSPENSE) *** "A Kiss Before Dying" 1956

3:45 (17) MOVIE -(ADVENTURE) ** "Marine Raiders" 1944

thursday

JULY 16, 1981

EVENING

6:00 (2) (3) (3) (4) (6) (8) (13) (57) NEWS
(5) (22) BY-WORDS
(7) (27) NEWS (CONTINUES FROM DAYTIME)
(11) (33) STUDIO SEE

6:05 (17) FATHER KNOWS BEST

6:30 (2) (3) (3) (57) NBC NEWS
(4) (13) ABC NEWS
(5) (22) G.E.D.
(6) (7) (8) (27) CBS NEWS
(11) (33) WILD WILD WORLD OF ANIMALS

6:35 (17) THAT GIRL

7:00 (2) (57) THAT GOOD OLE NASHVILLE MUSIC
(3) (3) (7) (27) PMA MAGAZINE
(4) (13) NEWLYWED GAME
(5) (11) (22) (33) MACNEIL-LEHRER REPORT
(6) (8) TIC TAC DOUGH

7:05 (17) ALL IN THE FAMILY

7:30 (2) (57) APPALACHIAN ENCOUNTERS
(3) (3) BULLSEYE
(4) (13) FACE THE MUSIC
(5) (22) KENTUCKY JOURNAL
(6) (8) JOKER'S WILD



TV COMPUTLOG SERVICES, INC

(7) (27) M.A.S.H.
(11) (33) DICK CAVETT SHOW

7:35 (17) GET SMART

8:00 (2) (3) (3) (57) NBC MAGAZINE WITH DAVID BRINKLEY
(4) (13) MORK AND MINDY The joyous visit by Grandma Cora turns to gloom when she gets mugged in the park, but Mork turns the dastardly deed into a hilarious caper when he and Grandma join forces to even the score. (Repeat)

8:05 (5) (22) THE TENEMENT First broadcast in 1967, Jay McMullen's portrait focuses on nine black families living in the Oakland section of Chicago.
(6) (7) (8) (27) THE WALTONS Jim-Bob and his friend Jody Foster find it difficult to adjust to the quiet civilian life on the mountain after serving time in the armed forces. (Repeat; 60 mins.)
(11) (33) RUNNING BLIND

8:05 (17) MOVIE -(DRAMA) ** 1/2 "Top Secret" 1978

8:30 (4) (13) BARNEY MILLER

9:00 (2) (3) (3) (57) THURSDAY NIGHT AT THE MOVIES 'The Other Side Of The Mountain' 1975 Stars: Marilyn Hassett, Beau Bridges. Based on the true story of Jill Kinmont, a young skier destined for Olympic gold, who became paralyzed from the chest down in a skiing accident and had to find a new meaning in life through love and determination.
(4) (13) BARNEY MILLER
(5) (11) (22) (33) SNEAK PREVIEWS 'More Guilty Pleasures' Co-hosts Roger Ebert and Gene Siskel reveal their 'guilty pleasures' - movies they're embarrassed to admit they love - including 'Massacre at Central High,' 'Eraserhead,' and 'Invasion of the Bee Girls.'
(6) (7) (8) (27) MAGNUM, P.I. Having once been of invaluable service to wealthy, blind Agatha Kimball, Magnum is called upon again when trouble arises concerning her granddaughter, Amy. (Repeat; 60 mins.)

9:30 (4) (13) TAXI
(5) (22) VIC BRADEN'S TENNIS FOR THE FUTURE 'The Backhand'
(11) (33) GOOD NEIGHBORS
(4) (13) 20-20
(5) (22) SPOLETO '81 'Now You Has Jazz' This downbeat view of the Spoleto Jazz scene, which in-

OMNIBUS

Musical superstar Carly Simon will be seen in a rare television performance on "Omnibus," the fourth of a series of dazzling entertainment specials spanning the arts, hosted by Hal Holbrook, and airing on ABC-TV SUNDAY, JULY 19. Also appearing on the program are the American Dance Machine, rock 'n' roll great Chuck Berry, Oscar-winning actress Faye Dunaway and baseball's Willie Stargell of the Pittsburgh Pirates.

In her first prime time appearance in more than five years, Carly Simon sings her hit, "Take Me As I Am." During her performance, viewers see artists Andy Warhol, Larry Rivers and Marisol painting their unique versions of Ms. Simon. Faye Dunaway presents a one-woman performance as Zelda Fitzgerald, as she reflects on her life with F. Scott Fitzgerald.

CHECK LISTINGS FOR EXACT TIME

cludes Ray Charles in concert, has outdoor performances by Betty Carter, Taj Mahal and Randy Weston.
(6) (7) (8) (27) CBS NEWS SPECIAL REPORT: SOCIAL INSECURITY CBS News correspondent Dan Rather anchors this report that looks at the short-term funding crisis in the social security system, a crisis that could culminate in bankruptcy.
(11) (33) COMSTOCK LOAD

10:05 (17) TBS EVENING NEWS

10:30 (5) (22) SOUTHBOUND 'Chulas Fronteras' The 'musica norterna' of the Texas-Mexican border region is the subject of this episode of Southbound.
(11) (33) UP POMPEII
(2) (3) (3) (4) (6) (7) (8) (13) (27) (57) NEWS
(11) (33) DAVE ALLEN AT LARGE

11:00 (17) NIGHT GALLERY

11:30 (2) (3) (3) (57) THE TONIGHT SHOW 'The Best Of Carson' Guests: Lola Falana, James Woods, Wally Lattimer. (Repeat; 60 mins.)
(4) (13) ABC NEWS NIGHTLINE Anchored by Ted Koppel.
(6) (7) (8) (27) CBS LATE MOVIE 'THE JEFFERSONS: Good News, Bad News' 'HEC RAMSEY: The Mystery Of Chalk'
(11) (33) ABC CAPTIONED NEWS

11:35 (17) MOVIE -(BIOGRAPHICAL) ** "El Greco" 1966

12:00 (4) (13) CHARLIE'S ANGELS

12:30 (3) (3) TOMORROW COAST-TO-COAST
Guests: Tom Petty and the Heartbreakers. (90 mins.)

1:10 (4) (13) ADAM 12

1:35 (17) ATLANTA BRAVES BASEBALL REPLAY Atlanta Braves vs Chicago Cubs (If players' strike continues, alternate programming will be aired.)

1:40 (4) (13) GREEN ACRES

4:05 (17) RAT PATROL

4:35 (17) MISSION IMPOSSIBLE

friday

JULY 17, 1981

EVENING

6:00 (2) (3) (3) (4) (6) (7) (8) (13) (27) (57) NEWS
(5) (22) BY-WORDS
(11) (33) STUDIO SEE

6:05 (17) FATHER KNOWS BEST

6:30 (2) (3) (3) (57) NBC NEWS
(4) (13) ABC NEWS
(5) (22) NEW SHAPES: EDUCATION
(6) (7) (8) (27) CBS NEWS
(11) (33) WILD WILD WORLD OF ANIMALS

6:35 (17) THAT GIRL

7:00 (2) (57) GOINS BROTHERS
(3) (3) (7) (27) PM MAGAZINE
(4) (13) NEWLYWED GAME
(5) (11) (22) (33) MACNEIL-LEHRER REPORT
(6) (8) TIC TAC DOUGH

7:05 (17) ALL IN THE FAMILY

7:30 (2) (57) RED CROSS
(3) (3) BULLSEYE
(4) (13) FACE THE MUSIC
(5) (22) COMMENT ON KENTUCKY
(6) (8) JOKER'S WILD
(7) (27) M.A.S.H.
(11) (33) DICK CAVETT SHOW

7:35 (17) GET SMART

8:00 (2) (3) (3) (57) HARPER VALLEY P.T.A.
(4) (13) BENSON Benson and Marcy turn the governor's mansion into the scene of a riotous charade in order to help Kraus save face with a childhood rival who is visiting from Germany, and expects to find Kraus married to the governor. (Repeat)
(5) (11) (22) (33) WASHINGTON WEEK IN REVIEW
(6) (7) (8) (27) THE INCREDIBLE HULK The Hulk fits right in with the bizarre exhibits of a wax museum as David works as an assistant to the establishment's owner and sculptor. (Repeat; 60 mins.)

8:05 (17) MOVIE -(SCIENCE FICTION) ** "The Blob"

8:30 (2) (3) (3) (57) DEAR TEACHER The romance of fifth grade teacher Annie Cooper, and her 'Mr. Right' becomes complicated when she learns that he is the father of her most precocious student.
(4) (13) I'M A BIG GIRL NOW Diana finds herself in the midst of a feud when Walter smashes his father's hand while playing tennis and the headstrong Ben refuses to speak to him. (Repeat)
(5) (11) (22) (33) WALL STREET WEEK 'A Second Glantz at the Market'

9:00 (2) (3) (3) (57) FRIDAY NIGHT AT THE MOVIES 'The Other Side Of The Mountain, Part II' 1978

Stars: Marilyn Hassett, Timothy Bottoms. Fact-based drama continuing the story of Jill Kinmont, months after a devastating skiing accident ended her Olympic hopes. Jill, now a teacher, has difficulty accepting the love of a hometown boy she used to know. (Repeat; 2 hrs.)
(4) (13) FRIDAY NIGHT MOVIE 'Drive-in' 1976 Stars: Glenn Morshower, Lisa Lemole. A night in the life of a group of Texas teens who gather at the local drive-in for the unreeling of the latest disaster flick. (Repeat; 2 hrs.) (Closed-Captioned; U.S.A.)
(5) (22) MEETING OF MINDS
(6) (7) (8) (27) THE DUKES OF HAZZARD Lurene Tuttle guest stars as a lovable country character known as Granny, who also counterfeits, and the Oak Ridge Boys visit the Boar's Nest. (Repeat; 60 mins.)
(11) (33) NEXT QUESTION
(11) (33) POWER GAME

9:30 (17) TBS EVENING NEWS

9:55 (17) FORSYTE SAGA
(6) (7) (8) (27) DALLAS Events at Lucy and Mitch's wedding at Southfork have far more impact on the Ewing family than is apparent to the assembled guests. (Repeat; 60 mins.)
(11) (33) MONSTERS! MYSTERIES OR MYTHS?
(2) (3) (3) (4) (6) (7) (8) (13) (27) (57) NEWS
(11) (33) DAVE ALLEN AT LARGE

11:00 (2) (3) (3) (57) NIGHT GALLERY

11:05 (17) NIGHT GALLERY

11:30 (2) (57) KEEPERS SERIES
(3) (3) THE TONIGHT SHOW 'The Best Of Carson' Guests: Dionne Warwick, Charles Nelson Reilly, Buddy Rich. (Repeat; 60 mins.)
(4) (13) ABC NEWS NIGHTLINE Anchored by Ted Koppel.
(6) (8) CBS LATE MOVIE 'THE NIGHT STALKER: The Spanish Moss Murders' Kolchak, investigating a series of mysterious deaths, notes that a strange moss shrouds every victim. (Repeat) 'Claws' 1977 Stars: Jason Evers, Leon Ames. A woodsman, a game commissioner and an Indian band together to save a small Alaskan town from grizzly bear attacks. (Repeat)
(7) (27) SOLID GOLD Host: Dionne Warwick. Gold record winners perform their hit songs.
(11) (33) MOVIE -(MYSTERY) ** "Black Friday" 1940 Boris Karloff, Bela Lugosi. A doctor transplants part of a gangster's brain to save a friend, and the man becomes a killer. (2 hrs.)

11:35 (17) MOVIE -(SCIENCE FICTION) ** 1/2 "The Thing" 1951 Kenneth Tobey, Margaret Sheridan. A strange being from another world terrorizes an Arctic U.S. research station. (110 mins.)

12:00 (4) (13) FRIDAYS Guest: Ted Nugent. (Repeat; 70 mins.)

12:30 (3) (3) SCTV NETWORK 90
(7) (27) AMERICA'S TOP 10

1:00 (7) (27) BLUE JEAN NETWORK PRESENTS 'Electric Light Orchestra and Discovery' Innovative classical-rock with Britain's Electric Light Orchestra. (90 mins.)

1:10 **4 13** PENTECOST TODAY
 1:25 **17** ATLANTA BRAVES BASEBALL REPLAY
 Atlanta Braves vs Chicago Cubs (If players' strike continues, alternate programming will be aired.)
 1:40 **4 13** ADAM 12
 2:00 **3 3** NEWS
 2:10 **4 13** GREEN ACRES
 3:55 **17** RAT PATROL
 4:25 **17** MISSION IMPOSSIBLE
 5:25 **17** LOVE AMERICAN STYLE

saturday

JULY 18, 1981

MORNING

6:05 **17** IT'S YOUR BUSINESS
 6:30 **3 3** SATURDAY REPORT
 6:35 **17** ROMPER ROOM
 6:48 **4 13** FARM DIGEST
 6:55 **4 13** NEWS
 7:00 **2 57** HUMAN DIMENSIONS
3 3 BIG BLUE MARBLE
4 13 KIDS ARE PEOPLE TOO
6 8 PORKY PIG
7 27 MOVIE 'Texas Wildcat' Tim McCoy. (60 mins.)
11 33 MARKET TO MARKET
 7:05 **17** VEGETABLE SOUP
 7:30 **2 57** HOT FUDGE
3 3 GREAT SPACE COASTER
6 8 GIGGLESNORT HOTEL
11 33 VICTORY GARDEN
 7:35 **17** BASEBALL BUNCH
 8:00 **2 3 3 57** FLINTSTONE COMEDY SHOW
4 13 SUPERFRIENDS HOUR
6 7 8 27 TOM AND JERRY COMEDY SHOW
11 33 HAROLD LLOYD FEATURES
 8:05 **17** PARTRIDGE FAMILY
 8:26 **6 7 8 27** IN THE NEWS
 8:30 **6 7 8 27** BUGS BUNNY-ROAD RUNNER SHOW
 8:35 **17** MOVIE -(ADVENTURE)** "Captain Scarlett" 1953
 8:55 **4 13** SCHOOLHOUSE ROCK
6 7 8 27 IN THE NEWS
 9:00 **2 3 3 57** GODZILLA
4 13 FONZ AND THE HAPPY DAYS GANG
 9:26 **6 7 8 27** IN THE NEWS
 9:30 **2 3 3 57** BATMAN AND THE SUPER SEVEN
4 13 RICHIE RICH-SCOOBY AND SCRAPPY DOO SHOW
11 33 CHARLIE CHAPLIN COMEDY THEATRE
 10:00 **6 7 8 27** ALL-NEW POPEYE HOUR
11 33 FALL AND RISE OF REGINALD PERRIN
 10:05 **17** MOVIE -(DRAMA)*** "Kings Row" 1942
 10:25 **4 13** SCHOOLHOUSE ROCK
6 7 8 27 IN THE NEWS
 10:30 **2 3 3 57** DAFFY DUCK SHOW
4 13 THUNDARR
11 33 MORE CAMBE AND WISE
 10:55 **4 13** SCHOOLHOUSE ROCK
6 7 8 27 IN THE NEWS
 11:00 **2 3 3 57** JETSONS
4 13 HEATHCLIFF AND DINGBAT
6 7 8 27 TARZAN-LONE RANGER ADVENTURE HOUR
11 33 WODEHOUSE PLAYHOUSE
 11:26 **6 7 8 27** IN THE NEWS
 11:30 **2 3 3 57** HONGKONG PHOOEY
4 13 PLASTICMAN-BABY PLAS SUPER COMEDY SHOW
11 33 GOOD NEIGHBORS
 11:55 **4 13** DEAR ALEX AND ANNIE

AFTERNOON
 12:00 **2 57** WRESTLING
3 3 JONNY QUEST
4 13 ABC WEEKEND SPECIAL 'The Contest Kid Strikes Again'
6 7 8 27 FATALBERT SHOW
11 33 WASHINGTON WEEK IN REVIEW
 12:26 **6 7 8 27** IN THE NEWS
 12:30 **3 3** FLINTSTONE COMEDY SHOW
4 13 BRITISH OPEN
6 7 8 27 DRAG PACK
11 33 WALL STREET WEEK 'A Second Glantz at the Market'
 12:56 **6 7 8 27** IN THE NEWS
 1:00 **2 57** SOUL TRAIN
3 3 BASEBALL BUNCH
6 8 JASON OF STAR COMMAND
7 27 JASON OF SAR COMMAND
11 33 SPORTS AMERICA
 1:05 **17** THIS WEEK IN BASEBALL
 1:30 **3 3** THIS WEEK IN BASEBALL
6 7 8 27 30 MINUTES
 2:00 **2 3 3 57** MAJOR LEAGUE BASEBALL: AN INSIDE LOOK Host: Bryant Gumbel. (If the players' strike continues, Baseball Today: Strike Update will air.)
4 13 ANDY GRIFFITH SHOW
6 8 VIEWPOINT
7 27 KIDSWORLD
11 33 MOVIE -(COMEDY)** "Kid Millions" 1935
 2:05 **17** ON DECK CIRCLE
 2:15 **2 3 3 57** MAJOR LEAGUE BASEBALL GAME-OF-THE-WEEK (If the players' strike continues, NBC Sports' Summer Season with host Bruce Jenner will air.) (2 hrs., 45 mins.)
17 BASEBALL Atlanta Braves vs Chicago Cubs (If players' strike continues, alternate programming will be aired.)
 2:30 **4 13** BACKSTAGE AT THE GRAND OLE OPRY
6 8 HOGAN'S HEROES
7 27 TOBACCO TALK
4 13 DANIEL BOONE
6 8 BEVERLY HILLBILLIES
7 27 TONY BROWN'S JOURNAL
 3:00 **6 8** BOB NEWHART SHOW
7 27 WILD KINGDOM 'Trail of the Moose'
11 33 THIS OLD HOUSE
 4:00 **4 13** BIONIC WOMAN
5 22 G.E.D.
6 8 ADAMS FAMILY
7 27 NASHVILLE ON THE ROAD
11 33 SECRET OF CHARLES DICKENS
 4:30 **5 22** G.E.D.
6 8 CBS SPORTS SATURDAY
7 27 BACKSTAGE AT THE GRAND OLE OPRY
 4:35 **17** RAT PATROL
 5:00 **2 57** JIM BAKKER
3 3 I DREAM OF JE ANNIE
4 13 WIDE WORLD OF SPORTS
5 22 MARKET TO MARKET
7 27 MCLAIN FAMILY BAND
11 33 ONCE UPON A CLASSIC 'The Swish of the Curtain' Episode IV.
 5:05 **17** PUTT PUTT GOLF
 5:30 **3 3** THAT GOOD OLD NASHVILLE MUSIC
5 22 LAWMAKERS
7 27 POP GOES THE COUNTRY
11 33 DOCTOR WHO
 5:35 **17** CHAMPIONSHIP WRESTLING

EVENING

6:00 **2 57** JOHN FLANNERY
3 3 **6 7 8 27** NEWS
5 22 COOKIN' CAJUN
11 33 ALL CREATURES GREAT AND SMALL



TV COMPULOG SERVICES, INC.

MY OLD MAN

Kristy McNichol stars in "My Old Man," a poignant story of a spirited teen-ager and her down-and-out horse-trainer father who are reunited after a 14-year separation and set out to explore a new life together, to be rebroadcast as a drama special, TUESDAY, JULY 21 on CBS-TV. Although their initial meeting is a strained one, Jo Butler (Miss McNichol) decides to spend the summer assisting her father, Frank (Warren Oates), with his newly acquired job as trainer of a high-spirited Thoroughbred named Gilford. The two travel to a quaint racing town and while frequenting Frank's familiar haunts, encounter Marie (Eileen Brennan), a sympathetic and warmhearted waitress who becomes intent on providing them with some semblance of a normal homelife.

CHECK LISTINGS FOR EXACT TIME

6:30 **2 3 3 57** NBC NEWS
4 13 CHICO AND THE MAN
5 22 JULIA CHILD AND COMPANY
6 8 CONCERN
7 27 CBS NEWS
 7:00 **2 57** JAMBOREE
3 3 DANCE FEVER
4 13 SOLID GOLD
5 22 DICK CAVETT SHOW
6 7 8 27 HEE HAW
 Guests: Mickey Gilley, Johnny Lee, Million Dollar Band. (Repeat; 60 mins.)
11 33 MUPPET SHOW
 7:30 **3 3** INSIDE LOOK
5 22 DICK CAVETT SHOW
11 33 CLASSIC COUNTRY
 7:35 **17** MOVIE -(ADVENTURE) ** 1/2 "Flying Leathernecks"
 8:00 **2 3 3 57** BARBARA MANDRELL AND THE MANDRELL SISTERS
 Guests: Mickey Gilley, Teddy Pendergrass, and the Krofft Puppets.
4 13 EIGHT IS ENOUGH
 Tommy gets a job at a nightclub specializing in male strippers, a club his father is trying to close; and Abby faces a confrontation with the overcritical father of Tom's first wife.
5 22 EVENING AT POPS
6 7 8 27 ENOS
 8:30 **11 33** KENTUCKY BLUEGRASS: MCLAIN FAMILY FESTIVAL
 9:00 **2 3 3 57** BJ AND THE BEAR
4 13 THE LOVE BOAT
 Mystery and danger aboard ship in the form of Isaac's con artist uncle; and a doctor and his fiancée cause a serious problem for Doc.
5 22 ALL CREATURES GREAT AND SMALL
6 7 8 27 CBS SATURDAY NIGHT MOVIE 'The Manitou' 1978 Stars: Tony Curtis, Susan Strasberg. The malevolent spirit of an ancient Indian medicine man seeks rebirth in the body of a young woman. (2 hrs.)
11 33 MOVIE -(MYSTERY) ** 1/2 "Sherlock Holmes and the Voice of Terror" 1942
 10:00 **2 3 3 57** GAMES PEOPLE PLAY Charley Pride, Reggie Jackson and Greg Evigan are guest celebrities, joining host Bryant Gumbel and the program's co-hosts for a look at a wide variety of amateur sports activities, including men's and women's arm wrestling finals, a gymnastics competition in Oregon, and a feature on people who catch foul balls. (Repeat; 60 mins.)
4 13 FANTASY ISLAND
5 22 MASTERPIECE THEATRE 'Duchess of Duke Street: A Lady of Virtue'

10:05 **17** TBS WEEKEND NEWS
 10:30 **11 33** RUNNING BLIND
 11:00 **2 57** IT'S YOUR BUSINESS
3 3 4 6 7 8 13 27 NEWS
11 33 MYSTERY! 'Rebecca' Episode II. The de Winters decide to revive the traditional Manderley costume ball and the second Mrs. de Winters secretly copies a dress from a portrait in the Manderley gallery.
 11:05 **17** TUSH!
 11:15 **4 13** SATURDAY SCENE TONIGHT
 11:30 **2 3 3 57** SATURDAY NIGHT LIVE Host: Elliott Gould. Guests: Roslyn Kind, Kate and Anna McGarrigle. (Repeat; 90 mins.)
4 13 BEST OF SULLIVAN
6 8 MOVIE -(SUSPENSE) *** "Cassandra Crossing" 1977
7 27 MOVIE -(WESTERN) ** 1/2 "Climb An Angry Mountain"
 12:00 **11 33** AUSTIN CITY LIMITS 'Delbert McClinton and the Cate Brothers' McClinton performs 'Someday Baby', 'Linda Lu' and 'Take It Easy'. The Cate Brothers perform 'I Won't Wait', 'Union Man', and 'I Don't Know Why'.
 12:05 **17** MOVIE -(DRAMA) ** "Across The Bridge"
 12:30 **4 13** ROCK CONCERT
 1:00 **3 3** MOVIE -(DRAMA) *** "Harriet Craig"
 2:10 **17** MOVIE -(DRAMA) *** "Act of Love" 1955
 2:30 **3 3** NEWS
 4:20 **17** MISSION IMPOSSIBLE

sunday

JULY 19, 1981

MORNING

5:35 **17** AGRICULTURE USA
 6:00 **7 27** TOBACCO TALK
 6:05 **17** BETWEEN THE LINES
 6:30 **3 3** CHRISTOPHER CLOSEUP
6 8 A BETTER WAY
7 27 CISCO KID
 6:55 **4 13** NEWS
 7:00 **2 57** TIME FOR REFRESHING
3 3 THIS IS THE LIFE
4 13 PROGRAM UNANNOUNCED
6 8 OLD TIME GO-SPEL HOUR
7 27 KENNETH COPELAND
 7:05 **17** JAMES ROBISON
 7:30 **3 3** UNITED CHRISTIAN INTERNATIONAL
4 13 JAMES ROBISON
 7:35 **17** IT IS WRITTEN
 8:00 **2 57** OLD FASHIONED GO-SPEL HOUR
3 3 MUSIC AND THE SPOKEN WORD
4 13 OLD TIME GO-SPEL HOUR

6 8 DAY OF DISCOVERY
7 27 ORAL ROBERTS
11 33 SESAME STREET
 8:05 **17** THREE STOOGES AND FRIENDS
 8:30 **2 57** R.A. WEST REVIVAL
3 3 ORAL ROBERTS
6 8 REV. LEONARD REPASS
7 27 REX HUMBARD
 9:00 **2 57** SUNDAY SCHOOL
3 3 GOSPEL SINGING JUBILEE
4 13 WHAT DOES THE BIBLE PLAINLY SAY?
6 8 NEW LIFE TEAM
7 27 CBS SUNDAY MORNING
11 33 STUDIO SEE
 9:05 **17** LOST IN SPACE
 9:30 **2 57** REV. LEONARD REPASS
4 6 8 13 ROBERT SCHULLER
11 33 BIG BLUE MARBLE
2 57 BIG CREEK BAPTIST CHURCH SERVICE
3 3 REX HUMBARD
4 13 REV. R.A. WEST
7 27 DAY OF DISCOVERY
11 33 SESAME STREET
 10:05 **17** HAZEL
 10:30 **3 3** UNITED METHODIST CENTER
4 13 JIMMY SWAGGART
6 8 ERNEST ANGLELY HOUR
 10:35 **17** MOVIE -(DRAMA) ** 1/2 "World Of Susie Wong"
 11:00 **2 57** R.A. WEST REVIVAL
3 3 HUMAN DIMENSIONS
7 27 IT IS WRITTEN
11 33 ONCE UPON A CLASSIC 'The Swish of the Curtain' Episode IV.
 11:30 **2 57** JAMOBREE PRESENTS GOSPEL
3 3 TV CHAPEL
4 13 REX HUMBARD
6 7 8 27 FACE THE NATION
11 33 CHARLIE CHAPLIN COMEDY THEATRE

AFTERNOON

12:00 **2 57** OLD TIME GO-SPEL HOUR
3 3 AT ISSUE
4 13 WORLD TOMORROW
6 8 VIEWPOINT
7 27 DIRECTIONS
11 33 MOVIE -(WESTERN) ** 1/2 "Boothill Brigade" 1937
 12:30 **3 3** MEET THE PRESS
4 13 VIRGIL Q. WACKS
6 8 WORLD OF PEOPLE
7 27 NEWSMAKER '81
 1:00 **2 57** FAST COMPANY
3 3 TONY BROWN'S JOURNAL
4 13 ISSUES AND ANSWERS
6 8 MOVIE -(DRAMA) ** "Great Expectations" 1974 James Ma-

son, Michael York. The classic tale of Pip, an orphan who is rewarded in later life for an act of kindness performed in his youth. (2 hrs.)
7 27 IT'S YOUR BUSINESS
11 33 SHAKESPEARE PLAYS 'As You Like It'
 This play was taped on location at Glamis Castle where the real Macbeth lived. The cast includes Helen Mirren as Rosalind, Angharad Rees as Celia, James Bolam as Touchstone, Brian Stiller as Orlando, Clive Francis as Oliver, and Richard Pasco as Jacques.
 1:30 **3 3** FIVE MINUTES TO LIVE
4 13 BIBLICAL VIEWPOINTS
7 27 MOVIE -(MUSICAL) *** "State Fair" 1945
 Dana Andrews, Jeanne Crain. Musical version of the tale of a farm family going to a state fair. (2 hrs.)
 1:35 **17** THIS WEEK IN BASEBALL
 2:00 **2 3 3 57** SPORTS-WORLD NBC Sports offer exclusive coverage of the CART Michigan 500 Indy-type car race; and coverage of the Tour de France bicycle race. (3 hrs., 30 mins.)
4 13 BRITISH OPEN
 2:05 **17** BASEBALL Richmond Braves vs Rochester Red Wings
 3:00 **6 8** MOVIE -(DRAMA) ** 1/2 "Divorce Hers"
 1972 Elizabeth Taylor, Richard Burton. Matrimonial breakup through the eyes of the wife. (90 mins.)
 3:30 **7 27** SPORTS AFIELD
11 33 SNEAK PREVIEWS
 4:00 **4 13** MOVIE -(COMEDY) ** 1/2 "Father Goose"
 1965 Cary Grant, Leslie Caron. A schoolteacher, with her girls in tow, tames a shiftless bum on a South Sea Island, during W.W.II. (2 hrs.)
5 22 LAP QUILTING
7 27 JIMMY HOUSTON OUTDOORS
11 33 TRANSITIONS
 4:30 **5 22** OVEREASY Guest: Costume designer Edith Head.
6 7 8 27 CBS SPORTS SUNDAY CBS Sports provides coverage of a 12-round North American Boxing Federation Lightweight Championship fight between Ray 'Boom Boom' Mancini and Jose Luis Ramirez; Tim Ryan, Gil Clancy and WBA Lightweight Champion Sean O'Grady report from ringside in Youngstown, Ohio. (90 mins.)
11 33 HERE TO MAKE MUSIC 'The Trout' In this filmed record of five of the world's greatest musical artists early in their careers, Daniel Barenboim, Itzhak Perlman, Pinchas Zukerman, Jacqueline DuPre and Zubin Mehta rehearse and perform Schubert's 'The Trout'.
 4:35 **17** RAT PATROL
 5:00 **5 22** OVEREASY Guest: Author Studs Terkel. Hosts: Hugh Downs and Frank Blair' (Closed-Captioned; U.S.A.)
11 33 NOVA 'Anatomy of a Volcano' Nova accompanies an international team of geologists as they study Mt. St. Helens in an effort to discover clues that might enable them to more accurately predict future volcanic eruptions. (Closed-Captioned; U.S.A.) (60 mins.)
 5:05 **17** LAST OF THE WILD
 5:30 **2 57** OUR LAST FRONTIER: THE SEA
3 3 JEANNIE
5 22 THIS OLD HOUSE
 5:35 **17** CHAMPIONSHIP WRESTLING

EVENING

6:00 **2 57** BILL FRANCIS FLOWERS AND GARDENING

3 3 5 8 NEWS
4 18 ABC NEWS
7 27 BAXTERS
11 68 FIRING LINE 'A Policy for America in Angola and South Africa' Guests: Arnaud de Borchgrave, former foreign correspondent, Newsweek; Congressman Stephen Solarz, D-N.Y. Host: William F. Buckley, Jr. (60 mins.)

6:30 2 3 3 57 NBC NEWS
4 18 SHA NA NA Guest: Mickey Gilley.
5 22 COOKING MEXICAN
6 8 CBS NEWS
7 27 WILD KINGDOM 'Elephants of Amboseli'

6:35 17 NICE PEOPLE
7:00 2 3 3 57 DISNEY'S WONDERFUL WORLD 'Now You See Him, Now You Don't' Science student Dexter Riley discovers a formula for invisibility hoping to win a science contest and save his school from bankruptcy, until villainous businessman A.J. Arno steals the formula and plans to turn the college into a gambling mecca. (Repeat; 60 mins.) (Closed-Captioned; U.S.A.)
4 18 OMNIBUS Musical superstar Carly Simon and Oscar winning actress Faye Dunaway will be seen in a rare television performance on the fourth of a series of entertainment specials spanning the arts, hosted by Hal Holbrook. (60 mins.)
5 22 NEW VOICE
6 7 8 27 60 MINUTES CBS News correspondents Mike Wallace, Morley Safer, Dan Rather and Harry Reasoner are the on-air editors of this weekly news magazine. (60 mins.)
11 68 ROYAL ARCHIVES OF EBLA This program examines our changing understanding of man's earliest recorded history with the discovery of 17,000 cuneiform tablets and fragments at Ebla, Syria, hailed as one of the most exciting archaeological finds of the century. (60 mins.)

7:05 17 TUSHI
7:30 5 22 UP AND COMING
8:00 2 3 3 57 CHIPS An annoying 'perfect' rookie officer rubs Jon and Ponch and their colleagues the wrong way until he proves his worth by saving Ponch from an explosive demise. (Repeat; 60 mins.)
4 18 SUNDAY NIGHT MOVIE 'Voyage Of The Damned' 1977 Stars: Faye Dunaway, Max Von Sydow. Saga of 600 Jewish passengers who sailed from Hamburg in 1939 and whom no country would allow to disembark. (3 hrs.)
5 22 SEARCH FOR ALEXANDER THE GREAT
6 7 8 27 ARCHIE BUNKER'S PLACE Archie and Murray think Veronica's drinking has gotten out of hand, but Murray's doctor's prescription may prove a lethal way to end the problem. (Repeat)
11 68 EVENING AT POPS 'Itzhak Perlman' John Williams and the Boston Pops Orchestra are joined by virtuoso violinist Itzhak Perlman. (60 mins.)

8:05 17 ATLANTIC CITY ALIVE
8:30 6 7 8 27 ONEDAY AT A TIME
9:00 2 3 3 57 THE SUNDAY BIG EVENT '100 Years Of Golden Hits' William Windom and John Davidson portray Thomas Edison and his assistant in this musical special exploring the development of the recording industry since its inception in 1877. Guests include Glen

Campbell, Johnny Cash, June Carter Cash, Marilyn Horne, The Mills Brothers and Rufus with Chaka Khan. (2 hrs.) (Closed-Captioned; U.S.A.)
5 11 22 68 MASTERPIECE THEATRE 'Upstairs, Downstairs: A Pair of Exiles' When Sarah tells James that she is pregnant by him, he is forced to confess the affair to his parents. (60 mins.)
6 7 8 27 ALICE Mel's jealousy over his mother Carrie's culinary talents almost puts him out of business. (Repeat)

9:05 17 MISSION IMPOSSIBLE
9:30 6 7 8 27 THE JEFFERSONS
10:00 5 22 EVENING AT SYMPHONY Seiji Ozawa and the Boston Symphony Orchestra perform a Quartet by Toru Takemitsu and Symphonic Dances by Sergei Rachmaninoff. (60 mins.)
6 7 8 27 TRAPPER JOHN, M.D. Trapper's life becomes all too hectic when he is faced by impending fatherhood, possible bereavement and family strife. (Repeat; 60 mins.)
11 68 DAVID SUSSKIND SHOW
10:05 17 TBS WEEKEND NEWS
11:00 2 57 COMMUNIQUE
3 3 6 7 8 27 NEWS
4 18 ABC NEWS
5 11 22 68 URBAN LEAGUE'S NATIONAL CONVENTION 'New Strategies for the Changing Times'
11:05 17 OPEN UP
11:15 4 18 FORUM 19
7 27 CBS NEWS
11:30 2 57 NBC LATE NIGHT MOVIE 'The Adventures Of Nellie Bly' 1981 Stars: Linda Purl, Gene Barry. Linda Purl stars as Nellie Bly, America's foremost female journalist. Nellie Bly's personal involvement in the political corruption behind 1920's sweatshops made her a legend in her own time. (Repeat; 2 hrs.)
3 3 MOVIE -(DRAMA) ** 1/2 'Blackwell's Island' 1939 John Garfield, Rosemary Lane. A reporter gets sentenced to prison... to get the story on corruption and look for his fiancée's brother's murderer. (2 hrs.)
4 18 PENTECOST TODAY
6 8 MOVIE -(SUSPENSE) ** 'Someone At The Top Of The Stairs' 1972 Donna Mills, Judy Carne. Terror strikes in the night as two girls wander into a forbidding old house and rent a room. (2 hrs.)
7 27 CBS LATE MOVIE 'THE NIGHT STALKER' The Spanish Moss Murders' Kolchak, investigating a series of mysterious deaths, notes that a strange moss shrouds every victim. (Repeat)
'Claws' 1977 Stars: Jason Evers, Leon Ames. A woodsman, a game commissioner and an Indian band together to save a small Alaskan town from grizzly bear attacks. (Repeat)
12:00 4 18 JIM BAKKER
12:05 17 MOVIE -(MYSTERY) ** 'Kill Me Tomorrow'
1:50 17 MOVIE -(DRAMA) ** 1/2 'Magnificent Matador' Anthony Quinn, Maureen O'Hara. The excitement of the bull ring and the gorness associated with it are the background for this story of a matador who faces death by the bull to win the love of a woman.
3:50 17 RAT PATROL
4:20 17 MISSION IMPOSSIBLE
5:20 17 LOVE AMERICAN STYLE
5:35 17 RAT PATROL

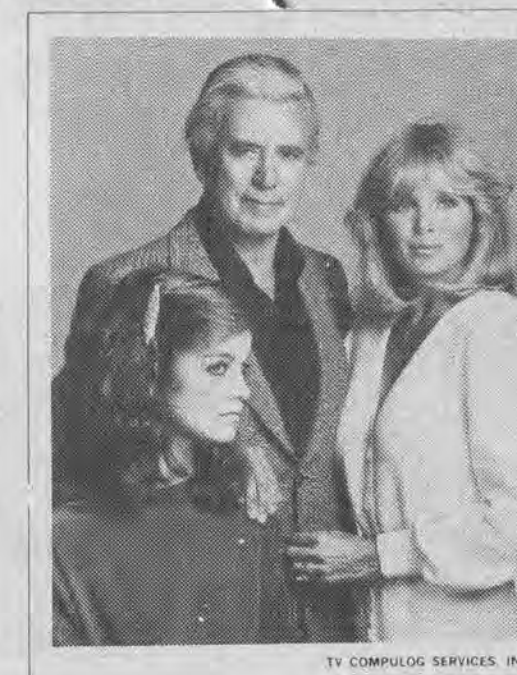

DYNASTY
 John Forsythe, Linda Evans (right) and Pamela Sue Martin star in ABC-TV's serialized drama, "Dynasty," which will return to the network with a special three-hour movie presentation on **WEDNESDAY, JULY 22**.
 "Dynasty" is the story of the passions and power surrounding a wealthy Denver family. Forsythe portrays oil magnate Blake Carrington. Evans portrays his fiancée, Krystle Jennings, who was a former secretary for his company and who is still in love with Matthew Blaisdel (Bo Hopkins), one of the company's geologists. Martin portrays his jet-setter daughter.
 The series also stars Al Corley as Steven Carrington, who opposes the marriage of his father to Krystle, and Pamela Bellwood as Claudia, Matthew's mentally unstable wife.

monday

JULY 20, 1981

EVENING
6:00 2 3 3 4 6 8 13 57 NEWS
5 22 VIC BRADEN'S TENNIS FOR THE FUTURE 'The Backhand'
7 27 NEWS (CONTINUUES FROM DAYTIME)
11 68 STUDIO SEE
6:05 17 FATHER KNOWS BEST
6:30 2 3 3 57 NBC NEWS
4 18 ABC NEWS
5 22 THE ORIGINALS: THE WRITER IN AMERICA 'Eudora Welty' Short story writer and novelist Eudora Welty is visited in her home in Jackson, Mississippi, where she talks about the relationship between writing and life.
6 7 8 27 CBS NEWS
11 68 WILD WILD WORLD OF ANIMALS
17 THAT GIRL
7:00 2 57 BIBLICAL VIEWPOINT
3 3 7 27 PM MAGAZINE
4 18 NEWLYWED GAME
5 11 22 68 MACNEIL-LEHRER REPORT
6 8 TIC TAC DOUGH
7:05 17 ALL IN THE FAMILY
7:30 2 57 WILD KINGDOM
3 3 BULLSEYE
4 18 FACE THE MUSIC
5 22 KENTUCKY JOURNAL
6 8 JOKER'S WILD
7 27 M.A.S.H.
11 68 DICK CAVETT SHOW
7:35 17 GET SMART
8:00 2 3 3 57 LITTLE HOUSE ON THE PRAIRIE
4 18 ABC COMEDY SPECIAL
5 22 FIRING LINE 'A Policy for America in Angola and South Africa' Guests: Arnaud de Borchgrave, former foreign correspondent, Newsweek; Congressman Stephen Solarz, D-N.Y. Host: William F. Buckley, Jr. (60 mins.)
6 7 8 27 M.A.S.H. Colonel Potter knows he has only two weeks to reduce his high blood pressure, but he bristles at the 4077th's conspiracy to help him. (Repeat)
11 68 GREAT PERFORMANCES: DANCE IN AMERICA 'American Dance Festival: Pilobolus' This program presents a performance by the Pilobolus Dance Theatre, taped at the 1980 American Dance Festival, and features the choreography of founders Moses Pendleton and Jonathan Wolken. (60 mins.)

8:05 17 MOVIE -(DRAMA) **** 'Sunset Boulevard'
8:30 4 18 MONDAY NIGHT BASEBALL (If the player's strike is still in effect, alternate programming will air.)
6 7 8 27 HOUSE CALLS Dr. Amos Weatherby is convinced he's dying but is not prepared for a visit from his sister and two cousins. (Repeat)
9:00 2 3 3 57 FLAMINGO ROAD Even though Lane Ballou knows she will lose Sam Curtis, she rushes to Fielding Carlyle after he seriously injures Christie in a car crash. (Repeat; 60 mins.)
5 22 GREAT PERFORMANCES: DANCE IN AMERICA 'American Dance Festival: Pilobolus'
6 7 8 27 THE 1981 MISS UNIVERSE PAGEANT Some of the most beautiful women in the world will vie for the title of Miss Universe 1981 from the Minskoff Theater in New York City. Hosts: Bob Barker and Elke Sommer. Guest star: Peter Allen. (2 hrs.)
11 68 DANCE OF TWO COUNTRIES: CHINA AND AMERICA Ben Stevenson, artistic director of Houston Ballet, instructs the students of the Peking Dance Academy in Western dance techniques, in this film chronicle of one month of friendship, sharing and learning. (60 mins.)
10:00 2 3 3 57 THE LAST CONVERTIBLE George, Dal and Terry have long settled into family life when they are reunited by their 25th class reunion; there, they discover that they do not yearn for their youth, but have matured enough to accept the present and look ahead to the future.
5 22 DANCE OF TWO COUNTRIES: CHINA AND AMERICA
11 68 MEMORIES OF EUBIE Alberta Hunter, Billy Taylor, the cast of the Broadway show 'Eubie', and others perform in this tribute to jazz great Eubie Blake. (60 mins.)
10:25 17 TBS EVENING NEWS
11:00 2 3 3 4 6 7 8 13 27 57 NEWS
5 11 22 68 URBAN LEAGUE'S NATIONAL CONVENTION 'New Strategies for the Changing Times'
11:30 2 3 3 57 THE TONIGHT SHOW
4 18 ABC NEWS NIGHT-LINE
6 7 8 27 CBS LATE MOVIE 'QUINCY, M.E. 'HARRY O: Anatomy Of A Frame'
11 68 DAVE ALLEN AT LARGE

11:35 17 MOVIE -(COMEDY) *** 'Come Blow Your Horn'
12:00 4 18 FANTASY ISLAND A roller derby queen who wants to become a classy lady in order to impress her daughter's future in-laws ventures to Fantasy Island. (Repeat; 70 mins.)
12:30 6 3 TOMORROW COAST-TO-COAST Guests: John West, former U.S. Ambassador to Saudi Arabia, and the Average White Band. (90 mins.)
1:10 4 18 ADAM 12
1:40 4 18 GREEN ACRES
1:55 17 MOVIE -(DRAMA) ** 1/2 'Chain Lightning' 1950
3:55 17 MOVIE -(DRAMA) ** 1/2 'Wagons Roll At Night'

tuesday

JULY 21, 1981

EVENING
6:00 2 3 3 4 6 8 13 57 NEWS
5 22 BY-WORDS
7 27 NEWS (CONTINUUES FROM DAYTIME)
11 68 STUDIO SEE
6:05 17 FATHER KNOWS BEST
6:30 2 3 3 57 NBC NEWS
4 18 ABC NEWS
5 22 G.E.D.
6 7 8 27 CBS NEWS
11 68 WILD WILD WORLD OF ANIMALS
6:35 17 THAT GIRL
7:00 2 57 CHAMPIONSHIP FISHING
3 3 7 27 PM MAGAZINE
4 18 NEWLYWED GAME
5 11 22 68 MACNEIL-LEHRER REPORT
6 8 TIC TAC DOUGH
7:05 17 ALL IN THE FAMILY
7:30 2 57 HEADWATERS
3 3 BULLSEYE
4 18 FACE THE MUSIC
5 22 KENTUCKY JOURNAL
6 8 JOKER'S WILD
7 27 M.A.S.H.
11 68 DICK CAVETT SHOW
7:35 17 BASEBALL Richmond Braves vs Syracuse Chiefs
8:00 2 3 3 57 LOBO A car theft ring that uses pretty girls as decoys prompts Lobo to masquerade as a gangland kingpin to smash the operation. (Repeat; 60 mins.)
4 18 HAPPY DAYS Fonzie gallantly takes Jenny Piccolo as his bride in a hilarious mock ceremony at the Jefferson High costume ball, only to suffer the most outrageous shock of his life when the marriage proves to be binding. (Repeat)
5 22 BILL MOYERS' JOURNAL

6 7 8 27 WALTER CRONKITE'S UNIVERSE CBS News Special Correspondent Walter Cronkite anchors this science magazine series that examines phenomena discovered through scientific activity and inspired by human curiosity.
11 68 NOVA 'The Asteroid and the Dinosaur' For 150 million years, dinosaurs dominated the earth. Then, 65 million years ago, they suddenly vanished, along with a great deal of the planet's animal and plant life. Nova examines a remarkable new theory about the cause of the catastrophe. (Closed-Captioned; U.S.A.) (60 mins.)

8:30 4 18 LAVERNE AND SHIRLEY Lenny and Squiggy fantasize about what a riot life would be if they were silent movie stars. (Repeat) (Closed-Captioned; U.S.A.)
6 7 8 27 FLO Florisks losing her home, her friends and her money when she sinks all she has in a flaky avocado deal. (Part one of a two-part presentation.) (Repeat)
9:00 2 3 3 57 HILL STREET BLUES The lights go out and the Hill Street Police steel themselves for imminent war when the President cancels his tour of the precinct, thereby shattering the truce among the local gangs. (Repeat; 60 mins.)
4 18 THREE'S COMPANY When a wealthy man becomes obsessed with making a reluctant Cindy his bride, Jack and Janet devise a plot to stop the ceremony to avoid forever losing their dearly beloved roommate. (Repeat) (Closed-Captioned; U.S.A.)
5 22 NOVA 'The Asteroid and the Dinosaur' For 150 million years, dinosaurs dominated the earth. Then, 65 million years ago, they suddenly vanished, along with a great deal of the planet's animal and plant life. Nova examines a remarkable new theory about the cause of the catastrophe. (Closed-Captioned; U.S.A.) (60 mins.)
6 7 8 27 MY OLD MAN A poignant story of a spirited teenager and her horse trainer father who are reunited after a 14 year separation and set out to explore a new life together. Stars: Kristy McNichol, Warren Oates. (2 hrs.)
11 68 MYSTERY! 'Rebecca' Episode IV. An inquest and a black mail attempt lead the de Winters to London, where they uncover Rebecca's best-kept secret. (Closed-Captioned; U.S.A.) (60 mins.)

9:30 4 18 IT'S A LIVING
10:00 2 3 3 57 NERO WOLFE A woman who sought Nero's help in determining the source of her young playboy husband's income is slain; Nero goes into hiding when his household is threatened.
4 18 HART TO HART While on vacation at their sprawling cattle ranch, Jonathan and Jennifer Hart become the targets of a ruthless cattle baron who poisons ranchers' livestock to drive them out of business in a deadly scheme to buy their land in order to strip mine it. (Repeat; 60 mins.) (Closed-Captioned; U.S.A.)
5 22 MYSTERY! 'Rebecca' Episode IV. An inquest and a black mail attempt lead the de Winters to London, where they uncover Rebecca's best-kept secret.

11:05 **13** SHERLOCK HOLMES AND DR. WATSON

10:05 **17** TBS EVENING NEWS

10:30 **11** **33** U.S. CHRONICLE II 'Boomtown' This segment profiles Craig, Colorado, an oil boomtown at the western edge of the state, primarily focusing on social problems.

11:00 **2** **3** **4** **6** **7** **8** **13** **27** **57** NEWS

5 **11** **22** **33** URBAN LEAGUE'S NATIONAL CONVENTION 'New Strategies for the Changing Times' This year's theme examines the conservative mood of the country and its impact on Black America, as well as Reagan's policies on social and international issues.

11:05 **17** NIGHT GALLERY

11:30 **2** **3** **3** **57** THE TONIGHT SHOW Guests: Suzanne Pleshette, Dr. Robert Altman and operating parrot, Nino. (60 mins.)

4 **13** ABCNEWSNIGHTLINE Anchored by Ted Koppel.

6 **7** **8** **27** CBS LATE MOVIE 'COLUMBO: Last Salute To The Commodore' An expert yachtsman is found dead, the result of a boating accident; at first, Columbo suspects the man's money-hungry son in law, Clay, but is baffled when Clay is found dead also.

11 **33** DAVE ALLEN AT LARGE

11:35 **17** MOVIE -(SUSPENSE) *** "Running Man" 1963 Laurence Harvey, Lee Remick. A man takes his death to collect insurance money, but a pursuing insurance investigator forces him and his wife to go on the lam in Spain. (2 hrs., 10 mins.)

12:00 **4** **13** TUESDAY MOVIE OF THE WEEK 'Panic At Lakewood Manor' 1977 Stars: Suzanne Somers, Robert Foxworth. A group of people searching for romance and pleasure at a lavish summer resort are suddenly trapped by a deadly threat from the depths of the earth.

12:30 **3** **3** TOMORROW COAST-TO-COAST Guests: The Pointer Sisters. (90 mins.)

1:45 **17** MOVIE -(BIOGRAPHICAL) ** 1/2 "Buster Keaton Story" 1957 Donald O'Connor, Ann Blyth. The true-life story of one of the great comics of the silent screen. (2 hrs.)

2:12 **4** **13** ADAM 12

2:42 **4** **13** GREEN ACRES

3:45 **17** MOVIE -(ADVENTURE) *** 1/2 "Flight To Tangier" 1953 Jack Palance, Joan Fontaine. People search for a cache of money aboard a crashed airplane. (2 hrs.)

daytime

WED THRU TUES

MORNING

5:39 **4** **13** WORDS OF TRUTH

5:40 **4** **13** NEWS

5:45 **4** **13** ASSEMBLY ECHOES

17 WORLD AT LARGE (THUR.)

5:50 **17** WORLD AT LARGE (MON., TUE.)

6:00 **6** **8** **700 CLUB**

7 **27** TOWN AND COUNTRY

6:05 **17** HOLLYWOOD REPORT

6:15 **11** **33** LILIAS, YOGA AND YOU

6:45 **3** **3** MORNING REPORT

4 **13** ASSEMBLY ECHOES

11 **33** A.M. WEATHER

7:00 **2** **3** **3** **57** TODAY

4 **13** GOOD MORNING AMERICA

6 **7** **8** **27** MORNING PROGRAMMING

7:05 **17** FUN TIME

8:00 **6** **7** **8** **27** CAPTAIN KANGAROO

11 **33** SESAME STREET (EXC. MON.)

8:05 **17** LASSIE

8:30 **11** **33** BIGBLUE MARBLE (MON.)

8:35 **17** MY THREE SONS

9:00 **2** **57** 700 CLUB

3 **3** BOB BRAUN SHOW

4 **13** JIM BAKKER

6 **8** RICHARD SIMMONS SHOW

7 **27** HOUR MAGAZINE

11 **33** MOVIE 'Goldwyn Follies' (WED.), 'Novel Affair' (THUR.), 'Mister Lucky' (FRI.), 'Lillian Russell' (MON.), 'Operation Snatch' (TUE.)

9:05 **17** FAMILY AFFAIR

9:30 **6** **8** GOMER PYLE

9:35 **17** I DREAM OF JEANNIE

10:00 **2** **57** MORNING STRETCH

3 **3** LAS VEGAS GAMBIT (EXC. TUE.)

4 **13** 700 CLUB

6 **7** **8** **27** JEFFERSONS

10:05 **17** MOVIE 'Gold Diggers of 1935' (WED.), 'Footlight Parade' (THUR.), 'Gold Diggers of 1937' (FRI.), 'Prescription: Murder' (MON.), 'Stage Struck' (TUE.)

10:30 **2** **57** NEW ZOO REVUE

3 **3** BLOCKBUSTERS (MON., TUE.)

6 **7** **8** **27** ALICE

11 **33** LIFE AROUND US

11:00 **2** **3** **3** **57** WHEEL OF FORTUNE

4 **13** THREE'S COMPANY

6 **7** **8** **27** PRICE IS RIGHT

11 **33** MAGIC METHOD OF OIL PAINTING

11:30 **2** **57** PASSWORD PLUS

3 **3** NEWS

11 **33** ELECTRIC COMPANY (EXC. TUE.) Television Library Club (TUE.)

11:57 **6** **7** **8** **27** NEWSBREAK

AFTERNOON

12:00 **2** **57** HEALTH FIELD

4 **13** FAMILY FEUD

6 **8** NEWS

7 **27** MATCH GAME

11 **33** SESAME STREET

12:05 **17** FREEMAN REPORTS

12:30 **2** **3** **3** **57** DOCTORS

4 **13** RYAN'S HOPE

6 **7** **8** **27** YOUNG AND THE RESTLESS

12:58 **4** **13** FYI

1:00 **2** **3** **3** **57** DAYS OF OUR LIVES

4 **13** ALL MY CHILDREN

11 **33** VARIOUS PROGRAMMING

1:05 **17** MOVIE 'Never Too Late' (WED.), 'Nightmare in the Sun' (THUR.), 'Wild Ones' (FRI.), 'Along Came Jones' (MON.), 'Susan Slept Here' (TUE.)

1:30 **6** **7** **8** **27** AS THE WORLD TURNS

2:00 **2** **3** **3** **57** ANOTHER WORLD

4 **13** ONE LIFE TO LIVE

2:30 **6** **7** **8** **27** SEARCH FOR TOMORROW

2:35 **17** LOVE AMERICAN STYLE (THUR., FRI.)

2:58 **4** **13** FYI

3:00 **2** **3** **3** **57** TEXAS GENERAL

4 **13** HOSPITAL

6 **7** **8** **27** GUIDING LIGHT

11 **33** VARIOUS PROGRAMMING

3:05 **17** FUN TIME

3:30 **11** **33** OVER EASY

3:35 **17** FLINTSTONES

3:57 **6** **7** **8** **27** NEWSBREAK

4 **13** FYI

3:58 **2** **57** MIKE DOUGLAS

4:00 **3** **3** MR. CARTOON

4 **13** SIX MILLION DOLLAR MAN

5 **11** **22** **33** SESAME STREET

6 **8** HOUR MAGAZINE

11 **33** JOHN DAVIDSON SHOW

4:05 **17** ADDAMS FAMILY

4:35 **17** HAZEL

5:00 **2** **57** JIM BAKKER

3 **3** CAROL BURNETT AND FRIENDS

4 **13** JOKER'S WILD

5 **22** MISTER ROGERS

6 **8** JOHN DAVIDSON SHOW

7 **27** M.A.S.H. (EXC. MON., TUE.) Andy Griffith Show (MON., TUE.)

11 **33** MISTER ROGERS (EXC. THUR.) Television Library Club (THUR.)

5:05 **17** OZZIE AND HARRIET

5:30 **3** **3** M.A.S.H. **4** **13** \$50,000 PYRAMID

5 **22** ELECTRIC COMPANY (EXC. FRI.) Once Upon a Classic (FRI.)

7 **27** NEWS

11 **33** EPISODE ACTION

5:35 **17** BEVERLY HILLBILLIES



TWO MINUTE WARNING

Charlton Heston (left) stars as a SWAT team commander and Anthony Davis portrays one of his highly trained police officers in "Two Minute Warning," a suspense drama on "NBC Thursday Night at the Movies," **THURSDAY, JULY 23.** They are after a sniper who is hiding in a football stadium during a play-off game.

On a Sunday afternoon, 100,000 fans pack the Coliseum for a pro-football play-off game. Nearby, a major art exhibit is opening, and a team of thieves conspires to steal the treasures, which are valued at several million dollars.

But the plan is jeopardized when police are alerted that there might be a robbery. Then the sniper threatens to tip off the caper prior to the scheduled move—when the game reaches the two-minute warning.

CHECK LISTINGS FOR EXACT TIME.

TV COMPULOG SERVICES, INC.

Heard 'round the universe

Two or more can play. Without reading the story, one player asks the other(s) to write the requested words, in order, on a separate sheet of paper. For a good laugh, plug in the answers and read the story back.

There was pride in Casey's bearing, and a _____ *noun* on Casey's face. And when, responding to the cheers, he _____ his _____, no stranger could doubt _____ *adverb* _____ *'past' verb* _____ *noun* 'twas Casey at _____ *a place*

Can you break the alien's code?

125•115•121•118•105 115•121•120

Each number corresponds to a letter in the alphabet. The first two letters are given below.

| | | | | | | | | | | | | |
|-----|---|---|---|---|---|---|---|---|---|---|---|---|
| A | B | C | D | E | F | G | H | I | J | K | L | M |
| 115 | | | | | | | | | | | | |
| N | O | P | Q | R | S | T | U | V | W | X | Y | Z |

Last week's answer: DON'T GIVE ME (Multiples of 4, plus 1)

MOON SCAN

| | |
|----------------|-----------------------------|
| 1. Baseball | A F P A B E S A B P S E J F |
| 2. Stadium | B A S E B A L L O J M N S O |
| 3. Fans | X M W A N A D I X H T N A O |
| 4. Vendors | O S R O D N E V S S H A L F |
| 5. Hotdogs | M N L B T U A J E P X K M S |
| 6. Peanuts | J U V E M G W N A P T E R G |
| 7. Anthem | K R I P E A N U T S H X W O |
| 8. Flag | S S I D J A D A R T Y O U D |
| 9. Box seat | Z R A M A L S D N A R G A T |
| 10. Umpire | E O H E T T E A S A Z A D O |
| 11. Pennant | C A F T E A S R D T V L E H |
| 12. Grand slam | B S C F F R D D K I Q F Z K |

Frankfurters were first called "hotdogs" in 1906 when cartoonist T.A. Dorgan drew a dachshund inside an elongated bun.



The BANK JOSEPHINE A FULL SERVICE BANK

PRESTONSBURG, KENTUCKY

Member F.D.I.C.

ALLEN • GARRETT • HAROLD • WHEELWRIGHT

Phone 886-9101

Child Abuse—a Serious Problem in State

"Child abuse and neglect are serious problems in Kentucky," says Attorney General Steve L. Beshear. "Last year, there were almost 12,000 reports of abuse and neglect involving approximately 30,000 children.

"This year the estimates are even higher—45,000 children could be hurt or damaged by adults. These alarming figures are one of the reasons the office of the attorney general is dedicated to helping protect the children of Kentucky," Beshear adds.

The attorney general's office has implemented a Child Abuse Legal Information and Assistance Program. This program is funded by a demonstration grant from the Kentucky Department of Justice to the Department of Law. Murray Moore Neel will coordinate the program. Additional assistance is provided by Elizabeth A. Myerscough, assistant attorney general, and Investigator Larry R. Price.

The program involves two particular areas—information about Kentucky law regarding the reporting of child abuse, and technical assistance to the county and commonwealth's attorneys involved in child abuse cases in the courts.

Kentucky Revised Statutes 199.335 para. 2 provides "any (person) who knows or has reasonable cause to believe a child is an abused or neglected child, shall report or cause a report to be made..."

Para. 3 states that the report shall be made to the Bureau of Social Services of the Department for Human Resources.

If the person believes immediate protection for the child is necessary, a report shall be made to the appropriate law enforcement agency.

Para. 6 provides that anyone acting upon reasonable cause (a sincere belief) shall have immunity from civil or criminal liability. This immunity is extended to participation in any judicial proceeding resulting from the report.

KRS 199.990 states that the penalty for failing to report is a Class B misdemeanor and a fine of up to \$250 or 90 days in jail, or both.

In essence, the law mandates involvement and protects those who do get involved. It penalizes those who fail in their obligation to report, Beshear says.

Educators are a key group in reporting child abuse. They see children on a daily basis and are in a prime position to help identify these children in need, according to the attorney general.

The office has produced and is distributing the "Kentucky Educator's Manual on Child Abuse-Neglect Reporting". There have been requests for information and for manual from educators in many states across the country, Beshear says.

Other projects include statewide distribution of 1,000 posters that explain Kentucky reporting laws, radio and television public service announcements, and the distribution of pamphlets to Kentucky citizens.

A child abuse-neglect information phone line has been established where any person may discuss any question relating to child abuse and neglect with an attorney and other staff knowledgeable in the area. The number is (502) 564-2348. There is an automatic answering service for after-hours calls which will record messages.

Para. 3 states that the report shall be made to the Bureau of Social Services of the Department for Human Resources.

If the person believes immediate protection for the child is necessary, a report shall be made to the appropriate law enforcement agency.

Para. 6 provides that anyone acting upon reasonable cause (a sincere belief) shall have immunity from civil or criminal liability. This immunity is extended to participation in any judicial proceeding resulting from the report.

KRS 199.990 states that the penalty for failing to report is a Class B misdemeanor and a fine of up to \$250 or 90 days in jail, or both.

In essence, the law mandates involvement and protects those who do get involved. It penalizes those who fail in their obligation to report,

Educators are a key group in reporting child abuse. They see children on a daily basis and are in a prime position to help identify these children in need, according to the attorney general.

The office has produced and is

distributing the "Kentucky Educator's Manual on Child Abuse-Neglect Reporting". There have been requests for information and for manuals from educators in many states across the country, Beshear says.

Other projects include statewide distribution of 1,000 posters that explain Kentucky reporting laws, radio and television public service announcements, and the distribution of pamphlets to Kentucky citizens.

A child abuse-neglect information phone line has been established where any person may discuss any question relating to child abuse and neglect with an attorney and other staff knowledgeable in the area. The number is (502) 564-2348. There is an automatic answering service for after-hours calls which will record messages.

Another objective of the program is to enhance the coordination between social service agencies, schools, law enforcement agencies, criminal justice system personnel and the community. Child abuse-neglect detection, treatment, investigation and prosecution does not belong to one agency or profession. It is a community problem that demands a coordinated and cooperative approach to reduce the harm inflicted upon children.

Child abuse and neglect court cases present special problems. Often the injury occurs in the home with no

witnesses other than the victim or other children. Children most often are inherently reluctant to challenge their parents' authority. It is sometimes difficult to understand a young child and competency to testify is often a major issue.

Adding to these problems is the potential for harm to the child that exists when a child is returned home to his or her parents after an adversarial court proceeding.

It is for these reasons the office of the attorney general offers technical assistance to prosecutors. This involves providing research, investigative services, trial assistance and consultation to local prosecutors throughout the state.

A resource guide and manual is being prepared to distribute to all county and commonwealth's attorneys. This manual will cover such topics as evidence problems, special techniques for child victims and witnesses, expert medical opinions and case law research.

"Of course, these efforts are not a final solution to the problem of child abuse and neglect," Attorney General Beshear points out. "However, the attorney general's office has a deep commitment and obligation to protect Kentucky's greatest resource—its children. After all, it shouldn't have to hurt to be a child."

State Fiddlers' Meet Set At Rough River

Many of the region's best fiddlers and other Bluegrass musicians will gather at Rough River State Resort Park the weekend of July 17-18 for the seventh annual state championship Old Time Fiddlers Contest.

The fun begins Friday, July 17, at 6 p.m. with a jam session, followed by contest registration, then competition. The contest resumes at 9:30 a.m. Saturday.

In addition to fiddling, the weekend features harmonica, guitar and banjo playing, string band performances and other contest categories. Only acoustic instruments compete in the contest.

The contest is scheduled to be held on Rough River's grounds, weather permitting. In case of rain, the contest will be moved to Grayson County Middle School in Leitchfield.

Further information may be obtained by contacting Jodie Hall in Leitchfield, (502) 259-4141 or Leo Mudd in Clarkson, (502) 242-7266.

JOE D.
WEDDINGTON
REAL ESTATE

886-9411

Pharmacy Footnotes

by HAROLD COOLEY

As we become more educated and sophisticated in terms of health care, we are turning more and more toward preventive medicine. This means that we are making an effort to take care of ourselves before getting sick. Regular medical checkups and good diets, supplemented by vitamins, if necessary, are the order of the day. However, visit your pharmacy when medicine is prescribed by your physician. The pharmacist becomes the interpreter of your doctor's prescription and will question its compatibility to any other medicines being taken. He will also insure that you understand how to properly use it for best results.

You can be sure that the pharmacists at COOLEY APOTHECARY, INC., are professional. They will make sure you have all the information you need about prescription or non-prescription medication. We keep a family health record for you, and always have a registered pharmacist on duty to serve you. We're at 2 Town Center Bldg. Mon.-Fri. 9-5; Sat. 9-5. 886-8106.

HANDY HINT:
Women need iron supplements, especially as they get older.

SAVE 15% ON WICKES

VANITY PACKAGE

- 18" x 24" Classic Oak VANITY w/White China Top
- Kent 8830 Medicine Cabinet
- Union Brass 679A 2-Handle Lavatory Faucet

All These Quality Products For One Low Price!

214⁹²

Package Reg. \$252.95

Solid Oak Tri-View MEDICINE CABINET **99⁹⁵** Each

Reg. \$109.95

SAVE 00%

Matching Light Reg. \$42.95 **\$39.95** Each

White Artesian ABS TUB SURROUND **59⁹⁵** Kit

Reg. \$69.95

SAVE \$10

Colors Reg. \$74.95 **\$64.95** Each

Marble Reg. \$79.95 **\$69.95** Each

| | |
|--|---------------------------|
| White & Antique Gold Tri-View Decorator MEDICINE CABINET \$99.95 Each | Reg. \$109.95 |
| Matching Light \$39.95 Each | Reg. \$42.95 |
| Plastic Recess Mount MEDICINE CABINET \$19.95 Each | |
| Economy White Wood TOILET SEAT \$5.49 Each | Reg. \$5.99 |
| Deluxe Wood TOILET SEAT \$6.99 Each | White Reg. \$7.99 |
| Colors \$6.99 Each | Reg. \$7.99 |
| Decorator Soft Seat TOILET SEAT \$12.99 Each | White Reg. \$13.99 |
| Colors \$12.99 Each | Reg. \$13.99 |
| Water Saver Syphon-Jet TOILET \$79.95 Each | White Reg. \$84.95 |
| Colors \$89.95 Each | Reg. \$99.95 |

| | |
|--|-------------------------------------|
| Water Saver Reverse Trap TOILET \$44.95 Each | Reg. \$64.95 |
| Antique Brass 2-Hdl. Washerless Lavatory FAUCET w/POP-UP \$39.95 Each | Reg. \$49.95 |
| Solid Brass 2-Hdl. Washerless Lavatory FAUCET \$25.95 Each | Reg. \$29.95 |
| Single-Handle Tub & Shower FAUCET \$34.95 Each | Reg. \$38.95 |
| Mirror TUB DOOR \$89.95 Each | Gold or Silver Reg. \$119.95 |

| | |
|---|----------------------------|
| Deluxe Tempered Glass TUB ENCLOSURE \$74.95 Each | Reg. \$79.95 |
| 5' Fiberglass BATH COVE \$239.95 Each | White Reg. \$259.95 |
| Colors \$249.95 Each | Reg. \$269.95 |
| 32" Fiberglass SHOWER \$174.95 Each | White Reg. \$184.95 |
| Colors \$184.95 Each | Reg. \$194.95 |

Let Wickes Help You With Your Bath Project!

Wickes Lumber

PRICES GOOD JULY 16 THRU JULY 22

Special Savings For Your KITCHEN & BATH

Our experienced sales staff is ready to assist you!

KNOTTY OAK KITCHEN CABINETS

Luxury-look cabinets that are built for lasting value. Ready for easy do-it-yourself installation.

| Size | Mfg. List Price | Wickes Reg. Retail | Wickes Sale Price |
|---------|-----------------|--------------------|-------------------|
| W 3017 | 157.00 | 90.60 | 78.50 |
| W 1530 | 125.00 | 73.20 | 62.50 |
| W 3030 | 210.00 | 122.40 | 105.00 |
| CW 2430 | 170.00 | 100.20 | 85.00 |
| B 15 | 184.00 | 106.60 | 92.00 |
| B 30 | 306.00 | 177.80 | 153.00 |
| SPB 36 | 251.00 | 147.00 | 125.50 |
| RCB 36 | 327.00 | 189.00 | 163.50 |

50% OFF

SEE PACKAGE DISCOUNTS BELOW

Manufacturer's Suggested List Price*

*The Mfg.'s suggested list price is often used by retailers as a benchmark for comparing cabinet quality relative to pricing. At Wickes our everyday retail is ALWAYS BELOW the mfg.'s list price. When our cabinets are on sale, you save even more.

GlamourTop Postformed COUNTERTOPS

| | |
|--------------------------------|---------------------------------|
| 4' Reg. \$21.96 \$19.96 | 10' Reg. \$54.90 \$49.90 |
| 6' Reg. \$32.94 \$29.94 | 12' Reg. \$65.88 \$59.88 |
| 8' Reg. \$43.92 \$39.92 | |

Buy Now & Save!

Kitchen LIGHTS

Real Oak

| | |
|------------------------------|---------------------|
| 2' x 4' Oak Florescent LIGHT | \$69.99 Each |
| 2' x 2' Oak Florescent LIGHT | \$55.49 Each |
| Round Oak Florescent LIGHT | \$62.99 Each |
| Undercabinet LIGHT | \$8.99 Each |

NOTICE OF PUBLIC SALE

A PUBLIC SALE will be held by The Bank Josephine on the 17th day of July, 1981 at Lawson's Mobile Homes on the Lancer-Watergap Road. Time of sale 10:00 a.m. Sale is for the purpose of disposing of a 1967 Active-Homecraft Mobile Home, Serial No. 3987 12x50 to satisfy a Retail Installment Contract dated the 4th day of September, 1980.

The Bank Josephine reserves the right to bid.

Terms of Sale: CASH 7-1-31.

Subscription Rates Per Year

In Floyd County, \$8.00
Elsewhere in Kentucky, \$10
Outside Kentucky, \$12.50

Please note expiration date opposite your name on wrapper or on your copy of The Times. Because of increased mailing costs, notices of subscription expiration are no longer mailed to subscribers.

Spartan #265 Ducted RANGE HOOD **34⁹⁵** Each

Dependable model featuring two-speed fan and fully-enclosed light. **Reg. \$39.95**

#266 Duct-Free RANGE HOOD **\$39.95** Each

All In-Stock KITCHEN VENTILATORS **10% OFF**

With \$750 Kitchen Cabinet Purchase

Sinkmaster 1/3 H.P. DISPOSER **FREE**

Quick, quiet & efficient operation. **With \$750 Kitchen Cabinet Purchase**

No Payments For 90 Days*

With Our Convenient Home Improvement Plan

*To qualified customers, minimum \$1500 kitchen project purchases.

Sterling 33x22 Stainless STEEL SINK

So durable: won't chip, crack or rust! Rich satin finish matches any kitchen decor.

Now Only... 29⁸⁸ Each Reg. \$34.95

33x22 Lg./Small Bowl STAINLESS STEEL SINK **79⁹⁵** Each

Sgl. Handle Washerless FAUCET **34⁹⁵** Each

w/ Spray **\$29.95** Each

STORE HOURS

Mon.-Friday 7:30-5:30

Saturday 8:00-4:00

Phone

874-9602

432-3241

When you know Wickes, you know how!

Wickes Lumber

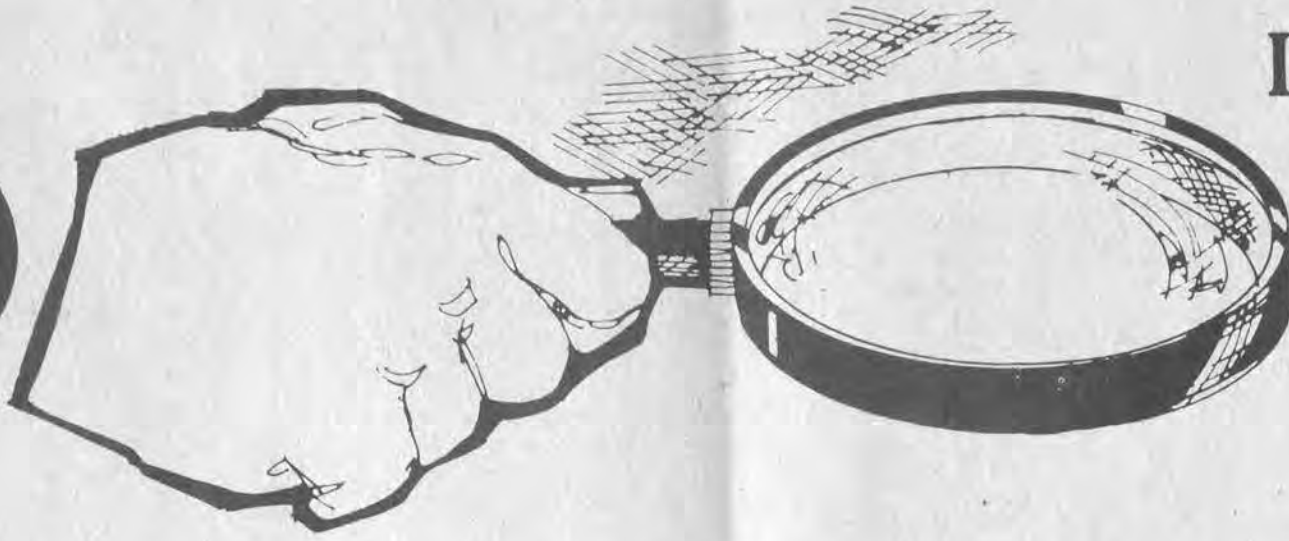

IN YOUR SEARCH FOR SAVINGS, SHOP IGA FIRST

Prices effective thru Sunday, July 19, 1981.

We reserve the right to limit quantities and correct printing errors.

| | |
|--|---|
| TableRite Canned Ham 999 5 lb. can | TableRite USDA Choice Sirloin Tip Steaks 259 lb. |
| TableRite USDA Choice Sirloin Tip Roast 239 lb. | |



TableRite Fresh Family Pak Fryers

Each Pkg. Contains 15 Pieces:
2 split breasts, 2 backs, 2 drumsticks, 2 giblets, 3 thighs, 4 wings

SAVE! **49¢**
lb.

Dish Liquid Dawn
159
32 oz. bottle

French, Italian, Catalina, 1000 Island
Kraft Dressings
69¢
8 oz. bottle

12 Varieties Betty Crocker
Super Moist Cake Mixes
79¢
18.5 oz. box

Kraft's American Cheese Singles
179
16-Oz. Pkg.

TableFresh Golden Ripe Bananas
\$1
4 lbs.

TableFresh Tomatoes
49¢
lb.

TableFresh Cauliflower head **\$1 29**

TableFresh Radishes 1-lb. pkg. **59¢**

DAIRY MEATS MEATS FROZEN

Crisco Shortening
199
3 lb. can Limit 1

Laundry Detergent Oxydol
279
84 oz. box Limit 1

Campbell's Pork and Beans
3/1
16 oz. cans

White/Decorator, Assorted, Designer
Bounty Towels
69¢
1 roll pkg.

SAVE! **COKE**
8-Pack 16-Oz. Bottles
149
Plus Deposit

| | | |
|-----------------------------------|---------------------------------------|-----------------------------------|
| Fryer Breast 129 lb. | Fryer Drumsticks 99¢ lb. | Fryer Thighs 89¢ lb. |
|-----------------------------------|---------------------------------------|-----------------------------------|

| | |
|---|----------------------------------|
| Boston Butt Pork Roast 119 lb. | Pork Steaks 129 lb. |
|---|----------------------------------|

TableRite Fresh Ground Beef
119
lb.

Miracle Margarine
59¢
1 lb., 6 stick pkg.

Banquet Chicken Pot Pies
3/1
8 oz. box

Sweet Milk or Buttermilk Ballard Biscuits
109
6 pak, 8 oz. cans

Senior Citizens Receive 5% Discount Every Tuesday

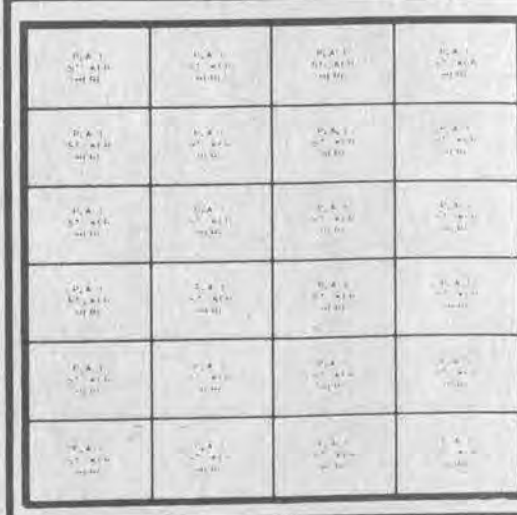

PLAY OUR SPRING COVERALL GAME! GET 1500 BONUS TOP VALUE STAMPS!

HERE'S HOW IT WORKS . . . RECEIVE ONE STICKER WITH EACH \$10 PURCHASE. PLACE A STICKER OVER EACH BLOCK. WHEN ALL 24 BLOCKS ARE COVERED, TAKE YOUR CARD TO THOMPSON'S IGA AND RECEIVE 1500 TOP VALUE STAMPS. PICK UP A NEW CARD AND START FILLING IT. *EXCLUDING ITEMS PROHIBITED BY LAW.



THOMPSON'S IGA FOODLINERS • Prestonsburg • Martin • Wheelwright