

Flood Help For School Is \$275,000

Work at McDowell Seen This Summer, Supt. Grigsby Says

After months of vacillation, the Kentucky School Building Authority has approved calamity assistance in the amount of \$275,184 to help the Floyd County Board of Education replace three classrooms that were destroyed by flood last August at McDowell High School.

At first the Authority approved \$500,000 for the McDowell work, later changed the amount to \$100,000, then made a final decision after a recent review of the damage.

The classrooms were damaged by a flash flood during which a five-inch rainfall was recorded. The damaged portion of the building housed social studies and practical arts classes. Since that time classes have been held in the school auditorium, with space being conserved by doubling up on special education classes, Supt. Pete Grigsby, Jr. said.

The superintendent said this week that the work to be done at McDowell will involve either the reconstruction of the damaged rooms or construction of a new building. The board of education will be forced to restrict the cost to the \$275,000 approved by the School Building Authority, since, it was explained, the board's bonding potential has been exhausted by the funding of the \$3.9 million Betsy Layne High School under construction at Stanville.

Supt. Grigsby said he hopes to have the work completed by the coming fall.

The authority approved \$311,616 for assistance to Pike county in the replacement of a gymnasium at the Dorton school. The building was destroyed by fire, Feb. 12.

According to James T. Dotson, superintendent of Pike county schools, the building was used for much more than physical education classes.

(See Story No. 4, Page 4)

P'burg To Pay \$1250 a Month To Use Landfill

The city of Prestonsburg will pay \$1250 a month to dump its garbage at the new county landfill, according to an agreement worked out by the city council and Bob McAninch, chairman of the county's Solid Waste Commission at a special meeting of the council last Thursday.

The agreement covers a five-year period. A request by the council to extend the service another five years at a monthly rate of \$1500 will be referred to the commission.

The cost of the service is considerably lower than earlier estimates advanced by McAninch. The fact that operating costs of the new county garbage collection system have been lower than anticipated made the deal with the city possible, he said. Prestonsburg has been paying \$1150 a month for use of the existing county landfills.

Paul Slone, who hauls garbage by contract with the cities of Allen and Martin, will apparently be able to use the new landfill at least until his present contracts expire, despite earlier reports that he would be unable to do so.

Slone said this week that officials of the state Natural Resources Department had informed him there were no state regulations which would bar him from using the landfill. His contract with Allen runs until the end of this year; his Martin franchise, sublet from E.P. Grigsby, Jr., runs until 1984.



A FREAK WIND would be an apt description for the brief series of gusts which hit Prestonsburg and surrounding areas Saturday afternoon, toppling trees and causing considerable damage to property. The Lancer area was especially hard hit as power lines were downed and traffic blocked on Lake Drive there by fallen trees. A house at Lancer was also damaged by an uprooted tree as was the home here of Sallye G. Clark, pictured above.

This Town...That World

It's still Spring, and enjoy it while you may. The last long-range weather forecast that caught my attention says Kentucky is in that part of the country that is headed for a summer that will be hotter than usual.

Within hours last week after I had written a piece extolling the virtues of the voting machine and recalling the long wait in the old days for the ballot boxes to arrive at the courthouse, it happened. The returns from a machine used at a Martin precinct didn't make it here for almost four hours after the polls closed.

FOWL (OOPS!) PLAY

Missing from this office after the election—one chicken.

Several months ago, somebody brought in a rubber chicken, plucked of its feathers (if it ever had any) and so lifelike it looked ready for the pot. Jon Lindstrom swung it up by the neck, and there it swung, week after week. Now it's gone—where, nobody will admit knowing.

Wastebaskets have been emptied, every corner of the "shop" has been searched. No chicken. Who could the thief be? We refuse to accept the hint that it might be some defeated candidate for office who wanted to get rid of the symbol of his party.

Another suggested we post a reward, but the fellow who said it should be the Pulitzer Prize was last seen being chased around the house by a member of the office force armed with the latest model gizzard puller.

THE CALL TO ARMS

Strange that the appearance of certain wildlife is the signal for every owner of a firearm to seize shotgun, rifle, musket, whatever and rush to kill it. The latest tocsin was sounded last Sunday when a small bear made the mistake of leaving hillside cover at Lancer.

The poor bear was, we think, only another frightened thing in a frightening world, perhaps bent only on escaping "civilization," but it survived the day only through the protection afforded by local officers.

This mania for killing the wild things, especially those creatures that are unusual to the area, is nothing new, however. I can remember the time when almost every year, a crane would be sighted taking his long-legged stroll along the banks of our little creek. And no sooner was one of the big birds seen than the community arsenal was trotted out.

On one occasion a triumphant

(See Story No. 5, Page 4)



(Photo by Allen Bolling)

SAM CHURCH, U.M.W.A. president, chats with a reporter after arriving at Pikeville Airport, Tuesday afternoon. Church was in the area to explain terms of the new union contract proposal and was greeted by one of the largest crowds of his current coalfields tour when he spoke at Marlow's Country Palace.

Attorney Raps Police In Drug Client's Case

Pressure brought by state police officers on the district court judge has seriously infringed on the rights of his client, a Prestonsburg attorney charged Tuesday.

A May 1 order by District Judge Harold Stumbo that Doug Neeley be returned to jail while on parole following an April, 1980, drug sales conviction, was the result of state police intervention, according to Gary Johnson, the man's attorney.

Johnson said that the district court order was issued "summarily," that neither he nor the county attorney were advised that the move was being considered, and that the role allegedly played by state police officers in the matter represented an attempt on their part to "scapegoat" Neeley in order to enhance their own image as drug law enforcers.

Neeley, 25, of the Auxier road, was arrested May 30, 1979, and charged with selling quantities of PCP and marijuana to undercover police officers.

As a misdemeanor, the marijuana charge was tried in district court September 27 that year, resulting in a

conviction, a one-year jail sentence and a \$500 fine. The decision was appealed to circuit court.

As a felony, the PCP charge was set for trial in circuit court, April 24, 1980. At that time, Johnson asked the court to dismiss the appeal of the misdemeanor conviction, his client pleaded guilty to the felony charge, and Johnson argued his case before a circuit court jury on sentencing. Neeley was given a two-year jail sentence and fined \$5000 on the felony count.

After serving five months in the state

(See Story No. 6, Page 4)

Judge Breaks Tie Vote on Budget

Court House Happenings

MARRIAGE LICENSES

Truman Hall, 31, of Bevinville, and Angela Marie Slone, 22, of Bypro; Robert Keith Leslie, 29, of Prestonsburg, and Teresa Ann Martin, 27, of Allen; Danny Ray Blair, 23, and Angela Sue Justice, 18, both of Prestonsburg; Edward Bradley, 17, and Ruby Ann Hale, 18, both of Martin; Clark Slone, 26, of Blue River, and Jacqueline Ratliff, 20, of Martin; Thomas Kenton Flanery, 24, of Langley, and Teresa Huff, 22, of Eastern; Glenn Dale Rackey, 19, and Cynthia Deanna Sprinkle, 16, both of Hi Hat; Robert Leonard Carr, 15, and Connie Jo Crider, 16, both of Prestonsburg.

SUITS FILED

J. E. Paulus vs. Larry Mitchell; Margaret Isaac vs. Ray Isaac; Clinton Duff vs. Ann Ruth Duff; Sandy Valley Explosive Co. Inc. vs. Quality Coals Inc. and Worlie Bates and Fred Banks; Sandy Valley Explosive Co. Inc. vs. F. (See Story No. 1, Page 4)

Highways To Get \$890,547 Total For Fiscal Year

Bus service for senior citizens seems assured, the county's rural fire departments all get a shot in the arm, and the Humane Society is allocated animal shelter funds in the 1981-82 county budget approved by the fiscal court last Friday.

A sizable part of the \$2.3 million budget—\$606,510—will come from coal severance taxes, which will be returned to the county in monthly installments this year after a one-year hiatus. At the same time, about half a million dollars in CETA funds have been lost to the county as a result of federal budget cuts.

Property tax receipts are expected to amount to \$402,000; gasoline taxes will yield an estimated \$333,120; revenue sharing monies account for \$309,974. A federal grant of \$399,000 for the new solid waste system is also included among the receipts.

Road maintenance will consume some \$890,547, or 38 percent of the budget, including most of the severance tax monies, all the gas tax receipts, and \$111,350 in revenue-sharing funds.

The county's three senior citizens' centers—at Archer Park, Martin and Wheelwright—are each allocated \$6000 toward the cost of maintaining bus drivers previously funded by the federal CETA program. However, of the 45 CETA workers—mostly road laborers—only 10 or 12 will be kept on in the new fiscal year, Judge-Executive Bill Wells said this week.

The court divided over the allocation of \$5000 to each of the county's eight rural fire departments—at Allen, Auxier, Betsy Layne, Left Beaver, Maytown, Mud Creek, Wayland and Weeksburg—Magistrates Kenneth Roberts and Ray Wilcox opposing the expenditure and voting against the budget on account of it. Magistrates Ed Caudill and Hershel Hamilton supported the allocation, however, and Judge-Executive Wells broke the tie to assure the budget's passage.

In explaining his vote later, Roberts

(See Story No. 7, Page 4)

Bailey, Stumbo Not Disturbed By Court Rule

Neither State Senator Benny Ray Bailey, who is not up for re-election this year, nor Rep. Gregory Stumbo, who is and has no opposition, appeared overly concerned by reports this week that their memberships on various state commissions could jeopardize their running again for office.

Giving rise to the reports was a state Supreme Court ruling last month that disqualified a Louisville man as a candidate for the General Assembly because he is a member of the Kentucky Real Estate Commission. The suit against the man was filed by a rival candidate in last week's primary election.

Cited in the court's decision was a 1936 statute prohibiting members of state administrative boards and commissions from seeking elective office. Many legislators, and some candidates for office in this year's election, serve by appointment on such bodies.

Apart from the legislative committees on which both serve, Stumbo is a member of a coal transportation task force, while Bailey serves on a task force on jails and on the Industrial Revenue Bond Oversight Committee.

Neither man was sure this week whether his commission membership came within the scope of the law cited in the Louisville man's case. Stumbo said he considered this unlikely, since the coal transportation task force of which he is a member is an advisory rather than a regulatory body. He cited a Legislative Research Commission memorandum sent to all legislators this week which noted that, while the Supreme Court made no distinction between administrative boards and commissions and advisory commissions, "it seems logical that there certainly is a distinction to be made."

Since the court decision, two other suits have been filed seeking the disqualification of victors in last week's primary on account of their memberships on state boards, one an Elizabethtown Democrat and the other the Republican candidate for mayor of Louisville.

Count in Three Races Unchanged After Primary Voting Reviewed

Gerald DeRossett and Kenneth Roberts, last week's victors in magistrates' races in Districts 1 and 2, respectively, and Willie Hale, nominee for District 1 constable, all survived challenges by their nearest rivals this week. E. "Shag" Branham and Leonard Joseph, Jr. had requested recounts in the first district balloting and Birchell Duff in the second. The recount, conducted Tuesday, produced no change in the original tally however.

Meanwhile, as the dust settled following the primary balloting, vote tallies from the county's 44 precincts (published elsewhere in this edition) produced a clearer picture of the strengths and weaknesses of the 91 candidates who sought their party's nomination for the 16 offices at stake in this county.

The race for judge-executive found the winner, Jerry Lafferty, Jr. ahead in 23 precincts, with particularly strong showings in the Mouth of

Beaver, Jim Banks (Bull Creek-Water Gap), Jack's Creek, Toler, Little Mud and Ivel precincts. County Planner Dick Leslie ran strongly nearer the county seat, notably at Trimble Branch, Depot (West Prestonsburg) and Cliff, winning 20 precincts in all.

Lafferty gained 7508 votes to Leslie's 6776, a difference of 732. The third candidate, Jimmy "Gabe" Turner, won only in his home precinct of Drift, finishing well behind the leaders with

(See Story No. 3, Page 4)



A BLACK BEAR that caused quite a stir in Lancer Sunday afternoon marked his trail through the garden of Mr. and Mrs. Taulbee Slone where a series of tracks were clearly visible. (Pen is included in photo for scale.) Several residents, including a group leaving the Lancer Baptist Church, were startled to see the big animal lumbering through the streets including a group leaving the Lancer Baptist Church following services.

Floyd Faculty Members Win Honors at Pikeville College



Brenda Hicks



Virgil Turner

Two Pikeville College faculty members, both native Floyd countians, were recognized during the 1981 Commencement ceremonies when they were given the William Wade and Helen Record Walker Award for Teaching Excellence. Created in 1976, board of trustees member Geroge Walker established the endowment fund in honor of his parents, lifelong supporters of Pikeville College.

Brenda Hicks, assistant professor of business administration, was awarded the first place award of \$1,500. She began teaching at Pikeville College in 1978 after receiving her M. A. in Business Education from Eastern Kentucky University. Before going to Pikeville, she taught at Prestonsburg Community College. A campus leader, Miss Hicks was instrumental in creating a Chapter of Phi Beta Lambda (national business organization) on campus. This year, five members of the club received state honors at the Kentucky PBL Leadership Conference, competing against 20 other colleges in the state. She is the daughter of Mrs. Eula Opal Hicks, of David road, and the late Gren L. Hicks.

The second place award of \$1,000 was presented to Virgil Turner, associate professor of political science, and former superintendent of Floyd county schools. Turner received a B.A. from Berea College in 1931 and the M.S. from the University of Kentucky in 1932. He attended the University of Kentucky and Duke University Law School and is a member of the American and Kentucky Bar Associations. Since he went to Pikeville College in 1964, one of his greatest contributions to the institution has been advising pre-law students. More than 70 Pikeville college students were accepted into law schools during this time. Turner retired at the end of the spring term.

Young Democrats Name McCauley Treasurer

Kentucky's Young Democrats elected John McCauley, of Prestonsburg, treasurer at their state convention held in Owensboro, May 22-24.

McCauley, who announced his candidacy for the state post last April 6, ran on the winning slate of candidates headed by Mark Brown, of Brandenburg, who was elected president. Brown is a former national labor coordinator for the Young Democrats of America. Others elected are: Robert A. Rowe, Jr., an assistant to House Speaker William Kenton, vice-president; Wendy Walker, of Madisonville, an assistant to the Hopkins county circuit court clerk, secretary, and Lexington attorney Shirley Cunningham, national committeeman.

Prior to McCauley's acceptance speech, Senator Barry Peake (N.C.), convention chairman, praised him for his activities as a Young Democrat, adding, "When I'm drawing Social Security John McCauley will still be around."

Special guests at the convention included present and past state officials, county and state party leaders.

McCauley is the son of Mr. and Mrs. Joseph L. McCauley, of Prestonsburg.

Middle Creek Festival Continues Thru Week

Revival services which began Sunday at the Middle Creek Baptist Church at Blue River will continue through Saturday, June 6, it is announced by the pastor, the Rev. Vernon Slone. The Rev. Fletcher Barlow is the evangelist.

Services will be at 7 p.m. daily, and the public is welcomed.

Pic 'n Pay Shoes



30% off

Women's Genuine Leather Brazilian Tan Sandals

\$7 your choice

Regularly \$9.97

Sale price good thru Sunday.

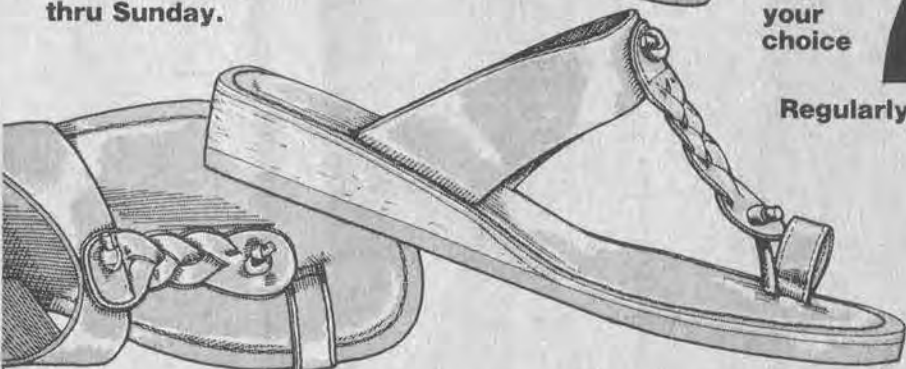

U.S. 23 North Near Sears Prestonsburg

MasterCard or Visa. Open evenings and Sunday 1-6 pm.

NOTICE
ARCHER PARK TENNIS LIGHTS
WILL BE ON
WED., FRI., SAT. & SUN.
NIGHTS TILL 10 P.M.

JOE D. WEDDINGTON, REALTOR

Prestonsburg, 886-9411 • Pikeville, 432-4721



PRESTONSBURG, LAKE RD.—Offers now being accepted on this modest 2-bedroom home. Just a few repairs will make this a very livable home for the bargain-minded home buyer.

BYPRO—Two homes for the price of one! One 3-bedroom home with rental apt. in basement. Other a 2-bedroom home with large living room and large eat-in kitchen. Approximately 12 acres of land with these homes. ALL for only \$29,000.

PRESTONSBURG—Seldom does one find so much in one home. This 5,446 sq. ft. home has 6 bedrooms, 4 baths, formal living and dining rooms, large recreation room, and a family room. The kitchen has all built-in appliances and an island work area. Outside features a 36'x18' oval in-ground pool, two-car carport, sun decks and brick patio. If you qualify and want a home for above average, call us for an appointment.

LITTLE PAINT—Elegance with lots of room for a large family. Country atmosphere, beautiful grounds, 5 bedrooms, 3 baths, 2 wood-burning fireplaces, one and three fourth (1 3/4) acres. Qualified buyers only.

ABBOTT CREEK—3-bedroom, 2-bath tri-level situated on a scenic hillside lot. Good family home. Priced in mid 70's. Accepting offers.

MAYS BRANCH—Two resident homes on two acres in a growing community. REDUCED.

MARTIN—Apartment building located near Twin Bridges. Two apartments—each have 2 bedrooms, living room, kitchen and bath, separate utility room on ground floor. Live in one, rent one. Good investment at only \$59,500.

NEW HOMES: Ready for occupancy in a planned community. Blacktop streets and landscaping. Qualifies for low interest Co. Bond money.

BLUE GRASS FARM—1200 acre farm at the edge of Bourbon Co. near Millersburg. This farm could easily be adapted for development. Twenty-five minutes from downtown Lexington. Call for more detailed information.

75-ACRE FARM—16 acres bottomland, sub-divided. Map and other information obtainable at our office. Close to Jenny Wiley Lake.

RESIDENTIAL PROPERTIES IN PIKE COUNTY AND JOHNSON COUNTY AND COMMERCIAL LOT IN PRESTONSBURG

ACREAGE: LEXINGTON—NEAR KEENE-LAND 25.60 acres prime blue-grass land. 1,800 lb. tobacco base.

SPURLOCK—200 acres. Complete watershed. REDUCED.

MIDDLE CREEK—181 acres.

STATE ROAD FORK—10 acres.

COMPLETE APPRAISAL SERVICE
Residential, Commercial, Industrial, Estates, Condemnation, Antiques.

WE CAN HELP YOU BUY, SELL OR TRADE A HOME ANY PLACE IN THE NATION!



JOE D. WEDDINGTON, Broker
886-9411 - 432-4731
DOROTHY HARRIS, Broker-Sales
886-9411 - 874-2050
DOUG HICKS, Salesman
285-9167

SAVINGS MEASURE UP HERE!

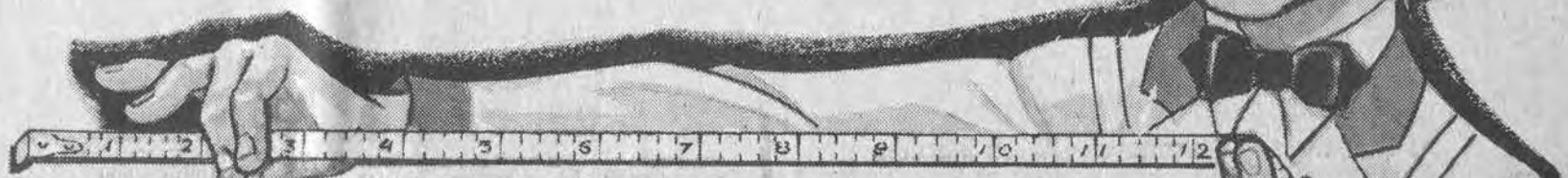

FRYERS 45^c Lb.	WILSON'S CORN KING WIENERS 79^c 12-Oz. Pkg.
ARMOUR'S BOLOGNA 99^c Lb. Chunk \$1⁰⁹ Lb. Sliced	FISCHER'S LARD \$9⁴⁹ 25-Lb. Pail
PEPSI or COKE \$1⁶⁹ 8-Pak 16-Oz. PLUS DEPOSIT	ZESTA 1-LB. BOX CRACKERS 79^c
5-LB. BAG SUGAR \$1⁵⁹	GIANT SIZE TIDE \$1⁹⁹
FLEECY WHITE BLEACH 79^c GALLON	GRADE A LARGE EGGS 69^c DOZ.
BAKERITE 42-OZ. SHORTENING \$1⁴⁹	MARTHA WHITE MACARONI & CHEESE DINNERS 3/\$1 7 1/2-Oz.
ARGO 303 CANS PEAS 3/\$1	MAXWELL HOUSE 3-LB. CAN COFFEE \$6⁴⁹
VAN CAMPS PORK & BEANS 2/79^c 300 Cans	MARTHA WHITE SELF-RISING FLOUR \$4⁶⁹ 25-Lb. Bag

WAYSIDE MARKET

Wiley Elliott, Owner Garrett

Open Seven Days A Week

8 a.m.-7 p.m., Weekdays; 10 a.m.-6 p.m., Sundays

TRIANGLE MARKET

Olin Elliott, Owner Martin

Open Seven Days A Week

Mon. thru Sat., 7 a.m.-8 p.m.; Sunday, 9 a.m.-8 p.m.

The Floyd County Times

Published Every Wednesday by

Prestonsburg Publishing Company

NORMAN ALLEN Editor

Subscription Rates Per Year:
In Floyd County, \$8.00
Elsewhere in Kentucky, \$10.00
Outside Kentucky, \$12.50

Entered as second class matter June 18, 1927, at the postoffice at Prestonsburg, Kentucky, under the act of March 3, 1879.

--- 1 ---

(Continued from Page One)

& W. Coal Co. Inc. and Worlie Bates and Fred Banks; Sandy Valley Explosive Co. Inc. vs. Robert L. Tackett dba Chrissy Coal; Mary K. Vanover vs. Comm. of Ky. et al; Woodrow Birchfield et al vs. Triple Elkhorn Mining Co.; Helen M. Miller vs. Joe H. Garrett et al; Rhonda Hall vs. Lloyd Keith Hall; Tammy Carroll vs. Dwayne Carroll; Allen Lumber Co. vs. Russell B. Boyd; Billie Joe Moore vs. Bobby Lee Moore; Fayette Jones Hamilton vs. Scottie Lynn Hamilton; Eugene F. Land et al vs. George R. Hansford and Workers Comp. Board; Ky. Coal Co. Inc. vs. Hollie Hamilton.

--- 4 ---

(Continued from Page One)

"This building served many academic needs in addition to its use as gymnasium," Dotson noted. "But probably the biggest problem we face now is the lack of enough bathroom facilities without those in the gymnasium."

Approximately \$1.8 million was approved for assistance to Letcher county in replacing the old Whitesburg High School building which was damaged by blasting in November, 1979 and the Whitesburg Middle School that was destroyed by fire in January, 1980.

--- 5 ---

(Continued from Page One)

neighbor came in with a dead crane, and he was as welcome and applauded as the cat that insists on bringing into the house his catch of a lizard, still alive, for all to behold.

Nobody in our coterie of intellectuals had at that time heard of the whooping crane that later was to become near-extinct, but this could have been one of that species. The display of the dead bird did evoke one scientific question, however:

"What are you going to do with it—eat it?"

STRONG COMPETITION

I am not, as a rule, an early riser except on Tuesday mornings. That's "Press Day," and some alarm starts me early. This Tuesday it was 5:45, in time to hear the first birdcall.

I expected my old friend, the tanager, to go into his unmusical routine, but it was a cardinal that began pouring out liquid melody. Not a peep from the tanager, and I wondered why.

Then, recalling an experience I had in church, I decided I knew why the tanager was so strangely silent. The congregation was singing a familiar hymn, and I was bumble-beeing along when at my side came a man's rich baritone. This man could sing and he sang as if he meant it and enjoyed it.

I decided he could sing enough for both of us and that I would do well just to close up shop and listen. So I expect the tanager to get going again—if the Cardinal doesn't get started first.

--- 7 ---

(Continued from Page One)

said he thought "roads and bridges should come first" among the budget priorities. Wilcox declined to explain his opposition to the fire department monies.

The future of the Humane Society animal shelter, closed nine months ago when its funds were exhausted, remains in doubt, despite the court's budgeting \$6000 toward its operation and \$3372 toward a dog warden's salary.

Even with the addition of \$6000 budgeted for the shelter by the city of Prestonsburg this year, the available monies amount to barely half what Humane Society officials reckon as the shelter's operating cost.

Mini-parks in three sections of the county will receive funds—\$32,250 on Right Beaver, \$7887 on Mud Creek, and \$3109 on Left Beaver. For a ramp to give the handicapped easier access to the county courthouse, \$3500 has been budgeted.

The budget reflects the 12.4 percent cost-of-living raise in county officials' salaries voted by the court in March, with a modest raise for the coroner in addition. The judge-executive's salary stands at \$26,058, with an additional \$3600 budgeted for expenses. Magistrates are paid \$19,140, with \$1200 for expenses. The coroner's salary, which stood at \$9216 following the cost-of-living adjustment, has been raised to \$10,000.

Though considerably less than an earlier estimate by Finance Secretary George Atkins, Floyd county's share of coal severance taxes will be a welcome relief from the lean year just passing, Judge Wells said. "It looks a lot better than it did this time last year," he said of the county's financial situation.

Our Yesterdays

(Items taken from The Floyd County Times, 10, 20, 30 and 40 years ago)

Ten Years Ago

(June 3, 1971)

Commencement exercises begun last week and ending this week at Floyd county's eight high schools will see a total of 553 seniors graduated. Unofficial returns show that Lieut. Gov. Wendell H. Ford defeated former Governor Bert T. Combs for the Democratic nomination for governor. Combs polled majorities in every Floyd voting precinct...Floyd county's total tax assessment at the conclusion of the first recapitulation of figures by Tax Commissioner Harry Gordon Allen stands at \$117,019,338—roughly \$6 million more than the first recap of the assessment last year...Phil Damron, of Weeksbury, who graduated recently from the University of Kentucky, was elected president of the Floyd County Young Democrats last Thursday...Seventeen prisoners were booked at the county jail over Memorial Day weekend...One Floyd county man lost his life in a highway accident during the holiday weekend. Bascom Moore, 52, of Price, died Sunday of injuries received in a wreck near Price...There died; Jerm McKenzie, 77, last Tuesday at his home at Auxier; Dr. Joseph M. Ray, May 23 in Lexington; Mrs. Minnie Staley, 73, of Mt. Sterling, formerly of Lackey, last Monday at St. Joseph's hospital, Lexington; Green Hackworth, 72, of Goodloe, Sunday evening of a heart attack; Fed Hall, 87, of Grethel, Friday at a Pikeville hospital; Mrs. Grace B. Hamilton, 75, of Hite, Tuesday at the McDowell hospital; Russ Sword, 92, of Honaker, Monday at a Martin hospital; Joe Hall, 86, of Melvin, Tuesday in a Prestonsburg Nursing home.

Twenty Years Ago

(June 1, 1961)

The food stamp program gets under way in Floyd county today (Thursday), with 75 needy families expected to receive their first food stamp coupons...A. H. Mandt, Commissioner of the Kentucky Department of Mines and Minerals, Lexington, and former head of the Stephens Elkhorn Fuel Company at Manton, has developed an underground oxygen breathing apparatus which could revolutionize mine rescue work...Governor Bert Combs spoke before a record crowd to the 1961 graduating class of Prestonsburg high school Tuesday night...Graduating classes in the county numbered as follows: Auxier, 13; Betsy Layne, 72; Garrett, 39; McDowell, 69; Martin, 62; Maytown 43; Prestonsburg, 111; Wayland, 48, Wheelwright, 90...Dr. J. Woodford Howard, Jr., native of Prestonsburg and now assistant professor in government and law at Lafayette College, Eaton, Pa., is one of five liberal arts professors in the United States to be awarded a fellowship in law and political science at Harvard University Law School...Born: A daughter to Mr. and Mrs. Jack Frost Wells on May 29 at the Methodist Hospital, Pikeville...There died: Charles Edward Stumbo, 32, last Thursday morning at his home at McDowell; Augustus Hobson, 80, last Friday in a fire at his home at Coal Run; James Stanley, 73, of Bonanza, Tuesday at the Paintsville hospital; Mrs. Sadie Porter Price, 77, of West Prestonsburg, Tuesday; Nathaniel Bolen, 79, formerly of Garrett, last Wednesday in Jackson, O.; Mrs. Hazel Sammons, 56, Saturday at her home at Martin; Elbert S. Pratt, 76, Saturday at his home at Garrett.

Thirty Years Ago

(May 31, 1951)

Congressman Carl D. Perkins announced his intention to fight with "all the means at my command" the use of natural gas instead of coal by the TVA in the production of electric power...The merits of Prestonsburg and Allen sites for the proposed Floyd County War Memorial Hospital were discussed by physicians meeting in Martin, but no resolution of the issue was achieved...Martin is looking to a sharp reduction in its fire insurance rates as a consequence of its new \$7000 fire truck and the training of a volunteer fire department...There died: Malcolm Green, 39, at Minnie, Mrs. Lorraine Reynolds, 25, at Ligon, and Joe Bentley, 36, on Mud Creek, all three from tuberculosis; Mrs. Betty Hamilton, 63, at Banner; Mrs. Armita Brown Goble, 87, formerly of this county, in Ohio; William J. Tackett, 9, of Whitaker, following a month's illness; Alex Conley, 79, of Maytown; Mrs. Lucy Hubbard Fraley, 67, at Dwaile; Mrs. Eliza Jane Ray, 67, of Ligon, at the Beaver Valley hospital; and Mrs. Nellie Dillon Frazier, 67, of Prestonsburg.

Forty Years Ago

(May 29, 1941)

Ten persons were in Martin hospitals Thursday morning suffering from burns and cuts after a powder keg inside Treffrey's Service Station had exploded and partially wrecked the front of the building...Circuit Judge Henry Stephens, Jr. last week predicted that a saving of around \$20,000 in cost of circuit court operation in Floyd and Knott counties will have been effected when the fiscal year ends June 30...With 120 miles of power line already completed and the electrification of approximately 420 homes awaiting the installation of a sub-station, the Big Sandy Rural Electric Co-Operative Corporation last week awarded a contract for 114 additional miles of lines construction...There died: County Attorney Forrest D. Short, 40, of a cerebral hemorrhage, at the Paintsville hospital; Bill Moore, 35, of a rock-and-slatefall in the Elk Horn Coal Corporation mine at Wayland; John Banks, 44, Prestonsburg carpenter; Everett H. Sowards, 49, Prestonsburg insurance man.

Supt. Grigsby Receives State KSC-IRA Award

For the second consecutive year, a Floyd county educator is the recipient of the KSC-IRA Administrator's Award. Pete Grigsby, Jr., superintendent of Floyd county schools, received this year's award from the state chapter of the International Reading Association for his outstanding contribution as an administrator to the field of reading and the achievement of the Kentucky State Council's goals. A member of the Jenny Wiley Reading Council for the past 10 years, Mr. Grigsby has supported the local reading organization in his administrative capacity as principal and superintendent. The council's recommendation for the award included the following:

—Through his efforts, the local reading council has been represented for several years at all state meetings as well as national conferences held in Nashville, Atlanta, St. Louis, Norfolk, and New Orleans.

—Mr. Grigsby encouraged members of his staff to assist other council members with the preparation of the KSC Fall Reading Conference held at Prestonsburg Community College and Jenny Wiley State Park last year. Through these collective efforts, the 1980 fall conference was deemed one of the most successful and outstanding KSC reading endeavors.

—The Floyd county educator has supported the reading organization in all its council projects during the past ten years. Cooperation and assistance were provided whenever possible in such accomplishments as exhibits at county fairs, KSC meetings, and annual conferences; speed-reading classes taught by members at Prestonsburg Community College; and mini-workshops conducted in Johnson, Martin and Floyd counties.

—Because of his support and



cooperation, several Jenny Wiley Council members were encouraged and enabled to fulfill their obligations as officers in the state reading organization.

The first Administrator's Award was given in 1980 for the purpose of recognizing the outstanding contributions of KSC-IRA members who are administrators to the achievement of the goals of the Kentucky State Council of the International Reading Association. At that time, Mrs. Anna Lee Rice, a Floyd county Title I reading consultant, was recognized for her service to the Jenny Wiley Reading Council in preparation for the KSC Fall Reading Conference.

The other three educators who received the 1981 KSC Administrator's Award are Principal Robert Boyd, of the Barren River Council; Beverly Jones, director of Personnel Evaluation in Jefferson county schools and a member of the Greater Louisville Council; and Stanley Steidel, a Title I coordinator and member of the Greater Northern Council.

Letters to the Editor

The views expressed here are those of the writers, and not necessarily those of this newspaper. No unsigned contributions will be published.

After a Hospital Stay..

After spending two weeks in Our Lady of the Way Hospital at Martin, recuperating from several ailments and surgery it was a great thrill to come back home again. As the old saying goes, "There's no place like home." I can't ever forget my good Lord. He is so good; and the entire staff, nurses, doctors, patients and all were super and helped make my days a little brighter also.

I'm back now and on the road to recovery. I have a big front porch, which is old-fashioned, I guess, but I'm old fashioned, too. I always love to sit out on my front porch and swing and enjoy all the things Mother Nature provides for us—the flowers, chipmunks, trees, birds singing and the weeds that are just growing and having a ball. Wait till we get back on foot again, maybe, and start sharpening the hoes and we'll have a "big workin' party" on Wilson Creek. I wonder how many would accept an invitation.

My nephew, Mike Dempsey, of Columbus, Ohio, was visiting me and he is a jolly person, having just spent 18 days in hospital flat on his back, suffering from flebitis. He said to me, "I started out with nothing and still have most of it." He is still unable to return to work due to his illness, but he can still laugh.

It's wonderful to get up in the morning, whatever hour we choose, and cook our breakfast or whatever and our foods aren't rationed yet. I always felt for the people in Poland. We live in a great country but yet we're abusing it. Our country doesn't deserve this kind of treatment, it's so good to all. God gives her all the beauty, rain, wind, sunshine, so many blessed essentials to keep us going—yet we as people don't stop and count our blessings and be more thankful for what we have. We're all living way too fast—we'd better slow down and take more time and live while we may; give our friends a lift along the way. So many ways it can be done—a smile and a word of encouragement to someone who may feel low. I know I can't help the world, but I've talked and discussed with blacks, and others in high positions about the possibility of the leaders of the world sitting down and being able to talk over and settle their differences—like you and I.

I have often told them I'd love to be a worldwide goodwill ambassador. There's no reason the world leaders couldn't do this. My sister-in-law, Mrs. Joyce Rowe, accompanied me to Louisville recently to attend a conference held at the Galt House. I attended several seminars of the Governor's Advisory Council on Volunteerism. I enjoyed listening to all, but there was one Black speaker, Dr. Singer Buchanan, who also taught at one of the colleges. He and I got to be good friends. He agreed with me all the way about how people all could be like us—just be friends and work out our problems. I will never forget people like him. We could apply this same rule in all walks of life. We need more peo-

--- 6 ---

(Continued from Page One)

penitentiary, Neeley was paroled last October.

While the time he served on the felony conviction counts toward time to be served on the misdemeanor conviction, Neeley still had six months to serve on that count. Judge Stumbo's May 1 order returned him to the Floyd county jail for that purpose.

In the meantime, Neeley's brother, Ronnie, had also been arrested on a drug sales charge, his trial set for June 10. The alleged intervention by state police in Doug Neeley's case may have been an attempt by them to influence the conduct of his brother's trial next week, Johnson said.

Johnson accused the police of circumventing judicial procedures in pressing to have Neeley jailed again. No sentencing hearing was conducted, his client had no opportunity to confront his accusers, nor were the merits of jailing him or granting bail considered, Johnson said.

The attorney accused Judge Stumbo of abusing his discretion by denying him an opportunity to argue his client's case and charged the state police with using "SS tactics" in having Neeley jailed.

In working outside normal judicial procedures, the police "showed themselves to be no better than the people they arrest," he said. The incident has far-reaching civil rights implications, he added.

On May 22 this year, Johnson successfully petitioned the court to release Neeley for eight hours each weekday to enable him to work for a Betsy Layne glass installer and, a week later, sought his release from jail on condition that he move to Stambaugh, in Johnson county.

The attorney withdrew the latter petition Tuesday, again charging that pressure on the court from law enforcement officers played a part in the decision.

Shortly thereafter, County Attorney Arnold Turner, Jr. filed a motion in court seeking to have the May 22 work-release order quashed. State police investigations suggest that Neeley did not have the job he claimed to have and "is not in good faith seeking employment," Turner argues in the motion. A hearing on the motion has been set for Thursday.

ple like my dear friends, Tommy Moore, of Turkey Creek (Maytown), also another old soul, Mrs. Susie Adkins, of Hueysville. They're both up in years—salt of the earth.

My little grandson Shawn has already started talking to me about our Red, White and Blue Day Coming up Saturday, October 17. He's just getting over an appendectomy, doing fine. He is a very intelligent little fellow. He has mentioned twice to me, about a beautiful plaque hanging on my wall. It has a large golden key attached to it. Shawn said, "Grandma, did you win that?" I told him, yes, I was presented this at last year's Red, White and Blue parade by the Mayor of Prestonsburg. My only regret is that I don't have a picture or clipping when I received it for my scrapbook. It is so pretty, and I've often wondered how many others and who are they that have received this beautiful Key to the City.

Everyone get busy, America needs us. See you.

Please, friends, if you can help out in this situation, let your heart be your guide. We may need help, too.

I want to thank God for sparing me once more; thank the doctors, nurses, ministers who made visitations, everyone for the beautiful flowers, cards, and, most of all, for their prayers. Stop and count your blessings while you have time and always be good to one another—both rich and poor alike. Don't ever forget we're all people, regardless what we may own in this world. We're only passing through once, and we're sure not going to take one thing with us.

MARCELLA R. BAILEY
Rt. 2, Box 13
Langley, Ky.

Post-Election Predictions

Based on the outcome of last week's primary election, I predict that the following conditions will exist in Floyd county for the next four years:

1. Floyd county will be one of the "wettest" dry counties in the state of Kentucky.
2. The selling and usage of illegal drugs will increase.
3. Private clubs will flourish.
4. Certain people will return to Floyd county and open up places of business and entertainment.
5. Law and order will be found in other counties, not here.
6. There will be even less respect for laws in general.

Since I live in Floyd county, I pray to God that these predictions are wrong. My belief is that they are correct.

JAMES STRATTON
West Prestonsburg, Ky.

Cemetery Vandalism

A substantial reward is offered for information regarding the damage done to grave markers in the B. B. Salisbury and J. D. Salisbury cemetery at Hunter. It is a very detestable act when persons (whether children or adults) chisel or pry out cherished pictures from a tombstone, then tear them to pieces and leave them on the ground. What would prompt anyone to be so low down and mean? This must be the height of ignorance.

It is known that youngsters have been camping out on the cemetery hill, so regardless who did this criminal damage, they must pay for this one way or another (parents are held responsible for what children do.) If you have any information regarding this please contact any of the Salisbury heirs at Hunter.

IRVIN SALISBURY

Feels Left Out

Discrimination—call it what you will. This letter is to express this one's feelings of being left out.

We of this part of Mr. Gearheart's television cable have been left out of everything. For example, the people of Prater, Betsy Layne and Harold are on this line and the people of Harold and Betsy Layne received Home Box Office for some time. The people of Prater think its high time that something be done to equal not some but all.

This person has called the company to inquire about H.B.O.'s availability to Prater's customers. And the secretaries say that it isn't available for either of the above-mentioned places. But from reliable sources of Betsy Layne and Harold they say they've had H.B.O. for a long time. But Dana residents have had only one weekend, and that was the introductory offer.

C. D. CONN

P.S. It was a good fight, or so they say it was.

AVERAGES 4.0 STANDING

Teresa Allen, a junior pre-med student at Transylvania University achieved a 4.0 standing for this spring semester. During May term, Miss Allen took a pre-professional class where she observed at the office of Dr. William J. Graul, Jr., of Versailles. Miss Allen was also elected to the Science Honorary at the university. She is the daughter of Mr. and Mrs. Maurice Allen, of Pryamid.

TO SPONSOR RUMMAGE SALE

The Betsy Layne United Methodist Women will sponsor a rummage sale at the home of Billie Jean Osborne, Thursday, June 4, through Friday, June 12. All members are urged to bring items for this sale.

Folksong Festival Set At Grayson Lake

The sounds of Appalachian folk music will echo through the valleys of Grayson Lake as the 6th Annual Kentucky Folksong Festival takes place on June 13th and 14th.

The festival is co-sponsored by the Northeast Kentucky Foothills Folk Heritage Inc. and the Huntington District of the U. S. Army Corps of Engineers as part of its interpretive program.

Theme of the festival not only focuses on authentic folk music, but features the cultural heritage of the rugged Appalachian mountain people. Craft exhibitors from Kentucky and neighboring states will demonstrate their skills—skills passed down from their ancestors that have preserved their mountain heritage throughout the years.

Grayson Lake, a Corps of Engineers project, provides a relaxing woodland setting and offers a variety of recreational activities to complete a full weekend of fun for the entire family. Facilities are available for boating, fishing, camping and picnics. Playgrounds and walking trails are also among the facilities offered at the project.

Camping sites are available on a first-come, first-served basis. Motel facilities are available in the town of Grayson and surrounding communities. Carter Caves and Greenbo Lake State Parks, both located within 20 miles of Grayson Lake, also provide accommodations.

Grayson Lake, site of the festival, is located approximately 25 miles of Ashland, Kentucky. It is easily accessible by taking Kentucky Route 7 south from the Grayson exit of Interstate 64.

Mayo Electronics Graduates



Graduating recently from Mayo State Vocational-Technical School, in electronic communications technology, were: (front) Pat Jacobs, of Louisa, and Alan Bailey, of Hueysville, and (back row) Philip Cassell, of Inez, and Mark Watkins, of West Van Lear. Also pictured is instructor J. C. Bentley (back row, at right).

'Private Efforts' Group To Meet At Berea

The second Conference on Private Efforts in Appalachia will meet at Berea College on June 18-19, bringing together representatives of privately-financed health, education, welfare and religious organizations that provide service to Appalachian people.

It is sponsored by the Appalachian Fund, a private foundation, and Berea College. All interested persons are invited to attend.

W. Grady Stumbo, M.D., secretary of the Kentucky Department of Human Resources, will deliver the keynote address. Dr. Stumbo was the founder and medical director of East Kentucky Health Services Center at Mallie, Kentucky. Jack Hall, editor of the Berea Citizen and minister of the Berea Church of Christ, will also speak.

The major part of the conference will involve discussion groups on health, education, welfare and religion and also on special problems such as troubled children, using volunteers, funding sources, employment, housing and mental health.

Betty Smith, folk singer from Marietta, Georgia, will entertain. Dr. Bill Best of Berea College will lead square dancing on Thursday evening to music provided by Vernon Payne and band.

The conference will examine the effect of federal and state cut-backs of funds and ways in which private groups can fill the gaps in serving critical needs. Private agencies have been displaced in recent years by the better-financed federal and state agencies, according to conference director Loyal Jones. "Many of these private agencies have been the most imaginative and effective efforts in the region, but they have had difficulties in maintaining programs and in finding sufficient funds in an era of expanding public programs," Jones said. "Yet we feel that private agencies will be extremely important in the next several years, and we must find ways to strengthen their efforts."

The conference will open with a luncheon meeting on June 18 and close with a lunch on June 19. Settlement Institutions of Appalachia, a consortium of settlement schools, will hold its annual meeting immediately following the Conference on Private Efforts. The meeting will address the energy-related problems of private institutions.

For further information, write to Conference on Private Efforts, the Berea College Appalachian Center, CPO 2336, Berea, Kentucky 40404 or call (606) 986-3187, Extension 513. Meals and dormitory rooms are available to registrants.

BIG UNFURNISHED SALE

Big unfurnished sale!! Buy any new or used home in stock without furniture & appliances, whether partially-furnished or otherwise, and receive a discount from \$800 to \$4,000 depending on the home!! Many 12-wides, 14-wides and sectional homes to choose from! See us today! Before we are sold out!!

Clayton
MOBILE HOMES
U.S. 23, Harold, Ky. — 478-9246

FLOYD CIRCUIT COURT
United Federal Savings and Loan Association Plf.
Against NOTICE OF SALE

80-C1-788
Samuel-Terry, Donna Terry,
and Floyd County, Ky. Defts.

By virtue of a judgment and order of sale of the Floyd Circuit Court rendered at the April 8 term, 1981 in the above styled cause I shall proceed to offer for sale at the Courthouse door in Prestonsburg, Kentucky, to the highest and best bidder, at public auction, on the 12 day of June 1981 at 10:00 o'clock a.m. same being a day of the regular term of the Floyd Circuit Court, for cash or upon a credit of 60 days the following described property to-wit:

That certain tract or parcel of land, lying and being on the waters of Main Beaver Creek, and being the same land conveyed from Joyce Dermont and Robert Dermont, her husband, dated September 19, 1975, recorded in Deed Book 223, page 302, Floyd County Court Clerk's Office.

Lying and being in Floyd County, Kentucky on main Beaver Creek and beginning at a tile wall on corner of small lot of Vernon Elliott at the highway right of way and running with highway line to the hill at end of rock wall, thence turning to the left and running up the hill to a rock on the point at the back of the cleared field; thence continuing up the center of the point at the back of the cleared field; thence continuing up the center of the point to Mickey Halbert's line; thence with said line to W. S. Frazier's line and up the hill with said Frazier's line to a white oak at the corner of Dr. W. D. Osborne's line to the head of drain and with the drain as the same was located when T. T. Osborne owned the land adjoining this tract to a path near a spring or old coal mine; thence continuing down the drain to Foster Porter's line near his house; thence turning to left and up the bank to a point where the old path was located near the corner of said Porter's house; thence turning to right and running a straight line to the tile wall and the Vernon Elliott line to the beginning.

The amount of money to be raised by this sale shall be in the principal sum of \$23,926.65 with interest thereon at 9% annually from Jan. 1, 1981, and 8% annual interest thereafter from date of Judgment, the 31st day of April, 1981 until satisfied and the costs of this action, including costs of advertising of this sale and the fees and commissions for conducting this sale.

For the purchase price the purchaser must execute bond with approved surety or sureties, bearing legal interest from the day of sale until paid and having the force and effect of a judgment with a lien retained upon said property as a further security. Bidders will be prepared to comply with these terms.

Given under my hand, this 25 day of May 1981.

MARSHALL DAVIDSON
Master Commissioner
Floyd Circuit Court

5-27-81.
Cost of advertising \$86.25.

sale
25% off and more!

Cuga® joggers for the entire family

Big selection of men's, women's and children's nylon and suede leather styles. Values from \$13.97 to \$16.97

your choice



\$12

Cuga® athletic socks...
30% off

Pic 'n Pay Shoes

U.S. 23 North
Near Sears Prestonsburg

Sale prices good thru Sunday. MasterCard or Visa. Open evenings and Sunday 1-6pm.

BELIEVE IT OR NOT...
SOME PEOPLE ACTUALLY

Have a Checking Account One Place



A Savings Account Another Place

And A Loan Somewhere Else



WHAT A WASTE OF... TIME—TRIPS—MONEY

GET THESE SERVICES AND MANY MORE AT

THE BANK B.J. JOSEPHINE

"Serving You Since 1891"

Prestonsburg • Garrett • Harold • Allen • Wheelwright

Member F.D.I.C.

You Can Trust Our 90 Years Of Experienced Service

There's no place like your home!

ACTION PROPERTIES CORP.
Bill Gibson, Broker
Emma Lou Martin, Broker-Sales Counselor
874-2955
886-3804 - 886-8550

The Gallery OF HOMES

An International Network of Independent Real Estate Brokers™
©Gallery of Homes, Inc. — 1981

BETSY LAYNE COMMUNITY NEWS

Jack Burke, formerly of Betsy Layne, now living in Mentone, Indiana, spent last Wednesday night with his aunt, Mrs. Flossie Patrick, and Mr. and Mrs. Argus Richardson. He also visited Mrs. Elizabeth Spears, Billie Jean Osborne and Mr. and Mrs. James George.

Dr. June Brose attended a dental convention in Philadelphia, Pa., last week, then visited friends in New York, returning here May 28. She drove to Louisville, Saturday, for another dental meeting.

Mrs. Kathryn Blackburn drove with relatives last Thursday to Lexington, then to South Carolina to visit a niece, daughter of the late Mr. and Mrs. Leslie Hinkle and her brother, Bill Hinkle and wife.

Mr. and Mrs. Robert Branham are the parents of a new baby, born recently at the Methodist Hospital, Pikeville.

Mrs. James George received a call Saturday from Mrs. Margaret Racey, who reported having been in the Methodist Hospital, Pikeville. She is receiving treatment, there. She is living with Mr. and Mrs. Lee Hamilton, Sr., Hi Hat, Ky.

Sympathy is extended to Mr. and Mrs. John Ratliff upon the passing of their daughter, Joan Dale Ratliff.

While the pastor of the United Methodist Church, the Rev. Kaminski Robinson, and his wife are on their vacation, Rev. Clark Lafferty filled the pulpit Sunday, May 24, and the visiting minister on Sunday, May 31, was the Rev. Coleman. Rev. and Mrs. Robinson are expected to be back for Sunday School and morning service, Sunday, June 7.

Congratulations to Miss Lynette Hill, daughter of Maudie Hill and the late Roy Hill, upon her graduation from Pikeville College recently.

Friends and neighbors are thankful that Hal Harlowe is improved and able to return home after an illness spent in a Lexington hospital.

Friends are pleased that Rev. O. E. Stanley and Erman Ratliff are better after surgery and are able to be about.

It is also good to hear that Ed Lykens, who recently underwent lung surgery in Lexington, is back at his home in Richmond.

Rev. and Mrs. Bill Stephens (the former Sylvia Stanley), of Charleston, W. Va., were recent guests of the Rev. and Mrs. O. E. Stanley.

Robbie Stewart is recuperating from two broken legs received in a truck accident recently. He is with his parents, Mrs. Bill Stewart.

Visiting Mr. and Mrs. Millard Gibson, Memorial Day weekend, were Georgia Rose Burton, of Monticello, Ky., Orphia and Bill Kitchen, of Piketon, Ohio.

Dorothy Scott Hall was rushed to Our Lady of the Way Hospital, Saturday night. We hope she will soon be able to return home.

Cecil Strugill is reported to be in very bad health, and is still in the V. A. Hospital, Lexington.

Congratulations to Mr. and Mrs. Clinton Ratliff who were married at the Allen Baptist Church May 23. Mrs. Ratliff is the former Vickie Fields and an employee of The Commonwealth Bank of Betsy Layne.

Rebecca Newsom, of Melvin, and the sister of Flora Osborn, fell and broke her foot last week. She was taken to the home of her son in Philadelphia, Pennsylvania.

A birthday party was given last week at the home of Mr. and Mrs. Phillip Osborn for Flora Osborn. Those attending or bringing gifts were Charlene Osborn, Dean and Billie Jean Osborn, Mrs. Eliza Blackburn, Mr. and Mrs. Freddie Bush and daughter, Mr. and Mrs. Bobby Osborn, Roger Osborn and friend.

Tonya's School of Dance presented on May 29 a program, the "Hansel and Gretel Ballet."

Lois Cline is reported feeling some better after having surgery last week at St. Joseph Hospital, Lexington. She returned home May 27.

Mr. and Mrs. Cecil Rice and Tim spent a few days visiting their son, Ronald Rice, and Mrs. Rice, in Indianapolis, Ind., last week.

Randell L. Jones, Jr., son of Mr. and Mrs. Randell Jones, of Memphis, Tenn., formerly of Floyd county, completed high school at the Ridgeway High School, Memphis, Tenn., May 18. He will enter Memphis State College this fall.

Era Stone has been ill at her home for a few days.

Ellis and Josie Moore are ill at their home.

Nora Kimmel and sons have returned home after spending a few weeks at her brother's home in Ohio.

We extend sympathy to the family of Mavis Frasure Newsom who passed away last week. She was a teacher at John M. Stumbo school.

Visiting Mr. and Mrs. W. M. Lynch last week were Mr. and Mrs. Dave Von Lynch and daughters, of Wyandotte, Mich., Mr. and Mrs. Dennis Coleman, of Louisville.

Nora Stone, of Mt. Sterling, Ohio, and her brother, Clyde Collins, of Battle Creek, Mich., were visiting friends and relatives here over Memorial Day weekend.

Mr. and Mrs. Randell L. Jones, Cara and Randy, of Memphis, Tenn., were visiting their parents, Mr. and Mrs. Carl Ratcliff and Pauline T. Jones, over the Memorial Day week-end.

Visiting Pauline Jones and other relatives last week-end were Charles, Darlene, Debbie, Brian and Lori Jones, of Columbus, Ohio.

Irene Lewis is reported to be feeling better after her recent illness. She was a patient at the Methodist Hospital,

Pikeville, and spent several weeks at the home of her daughter until she was able to return home.

A. M. Boyd is reported to be feeling some better and attended church last week.

Mr. and Mrs. E. P. Davis attended the graduation from high school last week of their granddaughter, Mary Jean Davis, in Waynesville, Ohio. She is the daughter of Mr. and Mrs. Ray C. Davis, formerly of Betsy Layne, is the granddaughter of Mr. and Mrs. Oliver McKenny, of Betsy Layne.

Mr. and Mrs. Beckham Caldwell celebrated their 26th wedding anniversary, May 22.

Bea Hayes is at his home but is in serious condition.

Bible school will begin at the Harold Church of Christ this week.

Nora Allen is visiting her daughter in Clarksville, Ky.

Mr. and Mrs. Millard Gibson visited "Aunt" Margaret Boyd Sunday at the Mt. Manor Nursing Home, Pikeville.

Bible School will begin this week at the Calvary Baptist Church of Betsy Layne from 5 o'clock to 8 o'clock p.m.

Citizens of Betsy Layne remember in prayer the sick and shut-ins of our community. Known at this time are Mrs. Marion Hale, the Joann Dale Ratliff family, the Mavis F. Newsome family, Robbie Stewart, Dorothy S. Hall, Cecil Sturgill, Bee Hayes, Rebecca Newsome, Hal Harlow, Edward Lykens, Earmon Ratliff, O. E. Stanley, Margaret Boyd, Jane H. Tackett, Lois Cline, Mrs. Hydrick Harmon, Bert Stratton, Elizabeth Spears, Ellis and Josie Moore May and Lee Cecil, Laura Smith, Hattie Hall, Rubin Hall, Alice Layne, Harriett Mullins, Edgar Bingham, A. M. Boyd, Era Stone, Nettie Akers.

Barnett-Coleman To Wed



Mr. and Mrs. R. K. Barnett, of Martin, announce the engagement and forthcoming marriage of their daughter, Kathy Lynn, to Mr. James H. Coleman, son of Mr. and Mrs. Howard Coleman, of Allen.

Miss Barnett, a granddaughter of Preston Collins, of Hite, and Hazel Collins, of Martin, will be a senior at Allen Central High School this fall. Mr. Coleman is a 1978 graduate of Prestonsburg High School and is employed at Mountain Truck Parts, Inc. at Allen.

Rites will be solemnized June 19 at 6:30 p.m. at the Faith Bible Church, Martin, with the Rev. Bob Martin officiating. The gracious custom of open church will be observed and all friends and relatives are cordially invited to attend. A reception will be held following the ceremony.

Times Want Ads Get Results!

“Know Your Bible” THE CHURCH THE LORD BUILT. 1. In the first century of the Christian era all people were classified as saved or lost; in the church or out of the church; believers or disbelievers; in Christ or out of Christ. The issue was quite simple and the line of distinction was clear. But today we have the confused picture of some four hundred religious bodies, all claiming to believe the same Bible and to be serving the same Lord. This presents a confused state in the minds of many who wonder how so many confusing doctrines and practices can be right. 2. Is the church the Lord built upon earth today? How can one identify His church amidst all the Babylon of religious confusion? We recognize the problem is great in the minds of many; yet the solution is quite simple. All the identifying features of the Lord's church are found in the Lord's Book, The New Testament. One has but to read the New Testament and find the religious group today that is identical in faith and practice with the church of the first century. Suppose we briefly outline the identifying features of that church: 1. This church was built by Christ. (Matthew 16:18; Ephesians 2:19-22). It began in Jerusalem on Pentecost Day in fulfillment of all prophecies that had been made relative to time and place. (Isaiah 2:2-4; Daniel 2: Acts 2). 2. Individual members wore the name of Christ-Christian. (Acts 11:26, I Peter 4:16). The church wore the name of Christ. (Romans 16:16). 3. The Lord's conditions of pardon were clearly taught and required. These included: faith in Christ as God's Son (John 8:24; Hebrews 11:6); confession of that faith with the mouth (Romans 10:9-10; Acts 8:37); repentance of all past sins (Acts 17:30; Luke 13:3); and baptism into Christ for the remission of sins. (Mark 16:16; Acts 2:38; 22:16; Galatians 3:26-27). This baptism was an immersion in water. (Romans 6:3-4; Colossians 2:12). (To be continued next week.) For comments, write: Bennie Blankenship, Evang., Prestonsburg Church of Christ, P.O. Box 547, Prestonsburg, KY 41653

HERRIN-JOHNSON PHARMACY GIFT GALLERY. LET OUR BRIDAL/GIFT REGISTRY HELP YOU MAKE YOUR SELECTIONS... AND REGISTER THEM FOR THE RIGHT GIFT GIVING. What are weddings made of? Happiness, thoughtfulness... and a lot of decisions! Our Bridal/Gift Registry can help you decide and make those important selections for your new life. Our qualified Bridal Consultant can answer all your questions. What should you choose for your fine china and crystal? What is the smart choice for everyday dining? Which glassware... stainless... and accessories... Maleck wood accessories... Baldwin brass... lamps? We will then register your selections and your patterns at our Bridal/Gift Registry. This helps your families and friends choose the right gifts and helps prevent duplications. So you see... it's a thoughtful thing to do... come in both of you... as soon as you set the wedding date! At our Bridal/Gift Registry, we'll be glad to show you our collection of Noritake Fine China and crystal... casual dinnerware... glassware and accessories. Whatever your choice, a permanent record of your selections will assist family and friends in gift selections after the wedding, for birthdays, anniversaries, housewarmings, too. FREE GIFT Ask Our Bridal Consultant About Your Free Keepsake Album When You Register. WHILE SUPPLY LASTS. For her pride today... for her pleasure in years to come. HERRIN-JOHNSON PHARMACY PHONE 886-3884 • HIGHLANDS PLAZA • UNIVERSITY DRIVE • PRESTONSBURG

A THANK YOU FROM DICK LESLIE

I would like to take this opportunity to thank all the people who supported my candidacy for County Judge-Executive. The strong friendships we developed will always be cherished. I congratulate my opponent on his victory and pledge my support to him and the citizens of Floyd County.

If I can be of assistance to any of you, please feel free to call upon me.



FLOYD COUNTY FISH AND GAME CLUB

JOHNS BRANCH, MAYTOWN

FIELD DAY—JUNE 7

COON DRAG & WATER RACE

STARTS AT 12 NOON

TROPHIES WILL BE AWARDED

Attend Arts and Crafts Fair



Members of the Ecumenical Youth Group sponsored by the First Presbyterian, St. Theodore Catholic, and St. James Episcopal churches traveled to Berea last month to view the Arts and Crafts Fair, as well as projects affiliated with the three churches. Above are, (left to right), Adviser Maureen Sullivan, St. Theodore, Adviser Bobbie Ip, St. James, Beth Howard, First Presbyterian, Katherine Mattox, St. James, Beth Everly, St. Theodore, and Brent Music, First Presbyterian. Standing behind the group is Adrain Swain, local potter, who displayed his wares at the fair. Others traveling with the group included the Rev. Timothy Jessen, Mrs. Mary Good, Kenny Hunter, Estill Robinson, Dianna Good, Adina Good, and Marsha Osborne.

On a Sleepy Sunday Afternoon... Real, Live Bear Ambles onto Scene

No, it wasn't a wayward Angus calf or an oversized Labrador retriever that caused all the commotion at Lancer last Sunday—it was a bear!

Nobody knows who saw it first, or the exact route it took as it apparently ambled down the hill, across Lake Drive and into Lancer Bottom, around 1 p.m., but the word soon spread and you'd have thought Bigfoot was ravaging the countryside.

The Prestonsburg fire and police departments responded as well as state police units and members of the Floyd County Emergency & Rescue Squad as the bruin made its way to the river bank. Their aim was to corral the beast and contain it until provisions could be made with state conservation officials to remove it to a safer, more remote spot. But law officers soon found themselves occupied primarily with discouraging those who sought to pursue the animal with everything from shotguns to .22-calibre rifles.

Before any sort of effective plan could be mounted by officials to capture the terrified animal, it jumped into the Big Sandy and swam the swollen river, exiting in the Colonial Hollow area, it was reported.

Later that afternoon, the bear, estimated at 2-300 pounds, was seen in the Water Gap-Katy Friend section, near the Floyd Funeral Home, where a large group gathered for a glimpse of the sight rare to this area. Although most onlookers on the scene were armed with nothing more lethal than cameras, Conservation Officer Dalton R. Conley was reported to have warned at least one shotgun-toting local resident of the legal consequences of attempting to harm the animal.

The bear, apparently weary of the flash cubes and ruckus, disappeared into the hills and was not seen again.

Tommy Cantrell, district supervisor for the Department of Fish & Wildlife, said he was not really surprised by the sighting, since black bears do "show up in this country from time to time." Cantrell pointed out that just last year a bear which was knocked unconscious by a car along a country road in Lawrence county and transported by some local men to a barn, was identified by conservation officials as having come from Virginia. The bear, which had been tagged by Virginia authorities, was released in the Yatesville section of the county and was later reported legally killed by a hunter in Virginia, four miles from the Maryland state line.

"Black bears are pretty wide ranging, especially when they have been relocated from their original areas," Cantrell pointed out. "The state of Kentucky hasn't released any bear in this area," he added, "so most of these animals seen around here have

wandered in from Virginia or West Virginia, most likely."

Cantrell stressed that anyone who might interpret a bear sighting as a good opportunity to do a little big game hunting could be in for a rude surprise. "If we find anyone deliberately harming one of these animals we'll prosecute to the full extent of the law," he warned.

"Too many times in this part of the country if people see something out of the ordinary, their first instinct is to kill it," Cantrell said. "If people only realized that the bears are probably a lot more scared of them than they are of it, everything would be all right."

HAVE HOUSEGUESTS

Mr. and Mrs. Perry Greene had as their houseguests from Friday until Monday their daughter, Mrs. Dorothy Kinder, and daughter, Brenda, and grandson, Jeremy Alan Kinder, of West Alexandria, Virginia. Mr. and Mrs. Greene and their guests attended services at the Highland Avenue Free Will Baptist Church on Sunday, and later in the day visited with another daughter, Mrs. C. H. Crisp, and Mr. Crisp, at Martin. Mrs. Kinder will join a group during this month for a tour of Hawaii, and other points of interest.

INFLATION FIGHTERS PROMOTIONAL PROGRAM,

Carole Fabrics 25% OFF

applies to CUSTOM DRAPERIES, CUT YARDAGE, MADE-TO-MEASURE DRAPERIES, TOP TREATMENTS, CUSTOM BEDSPREADS, CUSTOM SHADES, ONE INCH BLINDS AND VERTICAL BLINDS.



All Singer Cabinets 10% Off

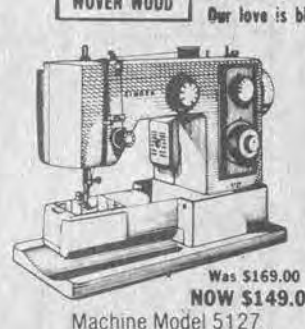

Was \$169.00 NOW \$149.00 Machine Model 5127

WALLPAPER Waverly Schumacher Porter Seabrook With Coordinating Fabrics

JANIE & CLEO'S SEWING & DECORATING CENTER 204 FIRST AVENUE • PRESTONSBURG

HAWAIIAN LUAU BUFFET

MAY LODGE DINING ROOM JENNY WILEY STATE PARK Fri., June 12—5 to 9 p.m.

\$8.95 PER PERSON

- FOOD AND ATMOSPHERE OF THE ISLANDS • FULL, ASSORTED SALAD BAR
- ROAST PIG • STEAK TERIYAKI
- ASSORTED SEAFOOD • CHICKEN IN ORANGE SAUCE • BAKED WHITEFISH
- ASSORTED ORIENTAL VEGETABLES & DESSERTS

Whirlpool U HAUL IT SALE

★ REFRIGERATORS ★ AT WHOLESALE PRICES! SAVINGS SUCH AS THESE . . .

- 15 CU. FT., FROST-FREE, TWO DOOR REG. \$589.95 SALE \$487
 - 17.2 CU. FT., FROST-FREE, TWO DOOR REG. \$589.95 SALE \$474
 - 19 CU. FT., FROST-FREE, SIDE BY SIDE REG. \$879.95 SALE \$679
- CASH & CARRY—

THOMAS HERFORD COMPANY FIRST AVENUE PRESTONSBURG

FEDERATED DEPARTMENT STORE MARTIN, KY.

AFTER-INVENTORY SALE

THURS., FRI., SAT.—JUNE 4, 5, 6—9 A.M.-7 P.M.

ALL BOBBIE BROOKS 1/2 PRICE	ONE RACK LADIES' TURTLE-BAX PANTS —\$10—	ONE GROUP MEN'S HARDWICK SUITS Value To \$120 Sale \$59 ⁹⁵
ONE GROUP MEN'S POLYESTER PANTS Reg. \$24 Sale \$13 ⁹⁸	ONE GROUP MISS BROOKS' SHORTS SETS —\$10—	SASSOON JEANS Reg. \$30 Sale \$19 ⁹⁵
MEN'S LEE JEANS STRAIGHT LEG & BOOT CUT Reg. \$23 Sale \$17 ⁹⁸	AIGNER POLYESTER JACKETS & COATS 1/3 Off	ENRO & CAMPUS MEN'S LONG-SLEEVE DRESS SHIRTS 1/2 Price
JUST RECEIVED! A LARGE SHIPMENT OF MEN'S, LADIES' & CHILDREN'S NIKE TENNIS SHOES	ONE GROUP CONNIE & MUSHROOMS SHOES—1/3 Off	MISTY HARBOR ALL-WEATHER COATS 20% Off
	LADIES' DRESSES 25% Off	

REGISTER TO WIN!

Summer Sweepstakes



WIN A 1981 JEEP SCRAMBLER OR A \$200 SHOPPING SPREE!!

A \$200 SHOPPING SPREE WINNER WILL BE DRAWN FOR EACH OF THE 39 AREA PIC-PAC SUPERMARKETS. GRAND PRIZE WINNER OF THE 1981 JEEP SCRAMBLER WILL BE DRAWN FROM ALL ENTRIES. ENTER TODAY AND ENTER OFTEN - YOU MAY BE A BIG WINNER. ENTRIES LIMITED TO LICENSED DRIVERS. FINAL DEADLINE FOR ENTRIES IS CLOSING TIME SATURDAY, JULY 11th. WINNERS WILL BE DRAWN SATURDAY JULY 18, 1981. WINNERS WILL BE INFORMED BY MAIL AND ANNOUNCED IN OUR ADS.

THRU SAT., 8 A.M.-9 P.M.; SUN., 10 A.M.-9 P.M.

STAR COVER CARD

Quality Star	Quality Star	Quality Star
Quality Star	Quality Star	Quality Star
THIS SERVICE FREE	Quality Star	Quality Star
Quality Star	Quality Star	Quality Star
Quality Star	Quality Star	Quality Star

DOUBLE STAMPS EACH TUESDAY AT PIC-PAC

- DOUBLE SAVINGS AT PIC-PAC LOW, LOW PRICES & QUALITY STAMPS
- EVERY TUESDAY IS DOUBLE STAMP DAY
- MANY UNADVERTISED SPECIALS THROUGHOUT THE STORE

OFFERS EFFECTIVE 3 THRU SUN., JUNE 7

FIRST CUT PORK CHOPS



88¢ Lb.

PORK LOIN ROAST **98¢** Lb.

SMOKED PICNICS **88¢** Lb.

COLA or TAB \$1.49

DOZEN 59¢

U.S.D.A. CHOICE RIB STEAK \$2.68 Lb.

SUPERIOR DELI-SLICED BOILED HAM \$2.29 Lb.
 AMERICAN CHEESE \$1.99 Lb.
 SELECTO BOLOGNA 99¢ Lb.

HYDE PARK 2% MILK \$1.88
 Gallon Jug

CONTADINA TOMATO SAUCE 15-Oz. Cans 2/88¢

JFG SALAD DRESSING 32-Oz. Jar 99¢

KRAFT GRAPE JELLY OR JAM 32-Oz. Jar 99¢

PEACHES, BING CHERRIES, NECTARINES 99¢ Lb.

HYDE PARK BUTTERMILK HALF GALLON 88¢

GREEN PEPPERS OR CUCUMBERS 4/\$1

MEADOW GOLD POPSICLES 12-Pak Carton \$1.08

HYDE PARK ICE CREAM \$1.28 Half Gallon Carton

Precinct Vote for County Offices

	STATE REP. 94TH REP.	CO. JUDGE / EXEC.	CO. ATTORNEY	SHERIFF	JAILER	PROP. VAL. ADMIN.	CORONER	CO. SURVEYOR	
	DEM.	DEMOCRATIC	DEMOCRATIC	DEMOCRATIC	DEMOCRATIC	DEMOCRATIC	DEMOCRATIC	DEMOCRATIC	
	Herbert "Herbie" DESKINS, JR. Sonny L. HALL	Jerry LAFFERTY, JR. David R. "Dick" LESLIE Jimmy "Gabe" TURNER	Burnis MARTIN Arnold TURNER, JR.	James MCKINNEY Roger WEBB Eddie MEADE Henry C. HALE Dennis A. BROWN Earnest HALL Hillard TACKETT Ed HALL Joe Wheeler LEWIS Holland B. HURLEY, JR.	Lawrence HALE George SLOANE Sid TRIPLETT	Level HALL Harry Gordon ALLEN	James J. CARTER Oscar WALLEN Roger NELSON	Elmer RICE Merle M. MAY Glen LEWIS Bill "Crash" DINGUS	
Court House	1	123 127 14	63 114	5 15 0 140 0 0 0 0 79 2	147 49 15	149 61	121 2 114	64 36 12 53	
Trimble Branch	2	87 203 5	64 197	2 25 0 186 0 1 0 0 77 1	214 16 15	216 60	161 10 128	103 43 3 66	
Depot	3	157 236 7	74 200	3 32 0 245 2 5 0 1 117 1	278 24 12	165 164	99 7 279	78 46 32 92	
Richmond	4	117 110 9	56 151	4 15 0 162 1 0 0 0 3 51 2	163 22 17	127 92	82 3 150	60 29 13 70	
Cliff	5	229 369 14	118 327	3 63 2 375 3 2 0 2 115 11	172 47 16	379 159	263 9 305	201 78 28 134	
Porter	6	262 318 19	142 318	5 51 2 377 2 1 2 3 162 6	326 47 10	324 170	158 14 389	134 55 30 132	
Auxier	7	154 194 21	52 249	2 51 1 311 1 1 0 0 85 10	256 30 28	226 89	5 4 238	92 55 28 58	
Middle Creek	8	124 160 10	59 125	1 9 1 245 2 0 0 1 73 1	238 34 13	99 129	138 5 152	43 54 24 90	
Cow Creek	9	216 215 10	121 215	3 11 2 257 1 2 0 1 110 10	311 31 32	278 163	111 9 377	102 166 58 48	
Mouth of Beaver	10	124 72 15	33 40	0 47 0 123 1 2 1 2 46 18	127 18 19	121 60	53 7 138	69 18 18 38	
Jim Banks	11	211 84 1	130 133	1 37 1 215 2 1 1 1 81 4	115 50 16	143 116	37 5 249	84 36 35 58	
Rough & Tough	12	116 166 9	65 167	3 17 1 220 0 0 0 1 58 2	221 21 8	137 126	135 1 152	78 37 16 49	
Abbott	35	105 120 5	50 143	5 13 2 171 2 0 1 1 127 3	174 30 14	122 66	105 3 122	53 36 23 42	
Jack Allen	36	141 127 10	122	5 18 4 110 0 0 0 1 81 1	81 17 17	82 151	120 6 120	65 41 21 48	
Allen-Dwale	44	214 144 11	51 170	7 15 2 142 2 0 0 1 132 10	141 42 15	224 160	64 5 285	153 47 19 72	
John Possum	13	111 115 59	68 153	3 21 4 157 0 0 1 1 85 14	177 22 28	120 114	100 10 129	41 93 10 98	
Maytown	14	173 152 57	115 279	4 78 3 172 0 0 2 0 181 20	217 31 31	74 284	129 13 186	58 144 24 82	
Bosco	15	199 158 36	73 227	2 101 2 161 1 1 0 0 136 3	25 27 37	64 276	111 12 172	54 108 25 55	
Garrett	16	149 164 22	50 233	8 29 3 113 2 1 0 11 150 18	175 22 63	125 157	110 10 159	40 61 35 89	
Lackey	17	103 121 18	50 156	6 28 5 93 1 1 0 0 114 2	148 18 33	107 89	100 80 95	27 54 29 41	
Wayland	18	211 152 36	85 231	1 36 1 195 0 1 2 4 182 9	222 34 70	231 98	132 20 179	66 72 32 119	
Rock Fork	37	116 55 20	36 32	2 20 5 20 1 1 1 0 71 6	126 18 21	79 109	65 2 91	24 55 15 39	
Beech Grove	41	165 92 57	53 212	2 11 5 27 1 1 1 0 111 5	242 24 27	52 257	78 7 125	60 124 13 66	
Martin	19	190 131 116	41 301	3 15 1 211 1 6 5 2 127 17	111 43	227 174	167 11 210	54 107 13 189	
Halbert	20	139 98 63	64 180	13 41 6 137 1 1 2 3 104 7	180 27 12	147 115	101 11 145	44 66 10 122	
Drift	21	112 130 141	43 270	17 64 8 167 1 1 2 4 137 6	213 25 54	263 64	105 13 210	46 58 20 183	
John Ant	22	207 257 144	73 466	60 67 6 188 3 0 16 11 247 26	333 33 95	514 38	139 22 330	79 64 25 215	
Gearheart	23	98 105 26	25 163	7 25 7 47 1 1 12 1 97 28	116 8 74	158 26	65 10 121	58 19 11 77	
Clear Creek	24	157 179 66	63 267	17 22 24 170 3 0 4 12 172 4	162 19 126	328 38	122 4 208	89 30 34 111	
Jacks Creek	25	285 142 45	84 286	7 8 16 210 1 2 1 12 231 2	128 23 249	261 78	142 8 184	84 31 45 92	
Lee Hall	26	170 138 15	49 234	2 27 14 192 1 2 2 14 90 3	109 5 185	211 32	89 11 150	75 26 22 70	
Melvin	27	206 142 30	46 232	14 33 7 55 0 2 0 2 138 6	128 18 162	198 87	111 12 169	75 33 37 81	
Weeksbury	38	189 116 29	33 232	5 23 7 74 1 3 0 11 171 9	119 17 106	194 64	89 5 160	56 32 34 41	
Arkansas	43	146 79 28	30 155	2 49 5 122 3 5 0 0 47 34	143 25 10	112 93	67 3 127	49 26 6 103	
Antioch	28	134 154	190 103 67	17 314	26 32 3 97 1 2 0 3 239 3	122 26 137	340 13	104 8 178	74 16 17 119
Tickey	29	185 45	124 151 55	49 257	110 52 0 150 0 1 1 1 81 0	176 28 67	361 18	98 10 199	115 27 14 47
Toler	30	183 116	233 113 10	26 298	7 27 3 165 0 1 0 1 185 5	255 17 12	298 19	147 7 138	159 18 22 48
Mouth of Mud	31	167 66	154 127 30	58 237	11 26 2 181 0 2 1 1 169 30	201 21 24	262 40	106 11 159	146 33 19 46
Little Mud	32	188 79 32	43 220	6 45 2 134 1 1 2 1 164 21	181 26 15	222 46	101 5 121	102 23 26 35	
Ivel	33	297 120 7	125 235	4 42 4 117 0 1 4 0 253 8	283 37 26	312 52	131 3 234	205 32 27 37	
Betsy Layne	34	230 233 25	100 277	9 49 2 180 2 3 3 4 261 9	282 44 37	342 65	165 17 213	198 29 31 62	
Prater Creek	39	297 196 19	72 342	15 72 6 242 4 5 5 4 142 20	359 42 12	384 51	128 15 287	357 16 12 46	
Branhams Creek	40	90 51	119 104 14	33 190	10 25 0 57 1 1 1 1 140 2	102 20 24	198 31	55 3 99	49 9 20 26
Head of Mud	42	104 32	73 176 24	22 135	17 23 18 124 0 0 0 18 90 0	63 8 110	225 0	43 0 100	23 4 6 107
Machine Total	567 416	1739 1456	207 115	415 177 153 7203 47 57 64 225 5779 424	9202 1190 2253	7203 4289	4775 433 8126	3916 2187 994 3498	
Absentee Total	6 2	110 98 22	17 57	2 20 3 121 0 0 0 6 77 3	185 17 21	166 61	93 2 128	72 34 15 78	
TOTAL	569 418	1849 1578	224 117	417 179 156 7324 49 57 64 231 5856 427	9387 1207 2274	7369 4350	4868 435 8254	3988 2221 1009 3576	

GOOD PRICES
on
ALL TROPHIES
APPALACHIAN TROPHIES & ENGRAVING
Custom Engraving, Trophies, Plastic
1 1/2 Miles North of Prestonsburg On Stephens Branch Road.
Free Engraving on all trophies.
PHONE 886-3078 or 886-8704
Jean Hickman & Lynn Garrett
7-30-11

★ EXTENSION SERVICE NOTES ★
By JACK M. FRIAR
County Extension Agent
for 4-H
4-H CLOTHING AWARDS
One hundred fifteen 4-H club members entered clothing for county judging recently.
Co-champions were selected in the different groups and included: Unit I—Katie Parsons, Allen club, and Rhonda Sanders, Harold club.
Aprons—Kim Osborne, Martin, and Julia Spears, Harold. Knitting—Missy Sloane, Garrett, and Stephanie Hall, Stumbo. Skirts—Teresa Tussey, Garrett, and Lisa Tackett, Harold.
Miscellaneous—Barry Hamilton and Monica Hamilton, both of the Stumbo club.
Other blue award winners were: Tish Sloane, Melissa Sue Setser, Tammy Goble, Stephanie Wallen, Versie Hamilton, Kathy Conn, Gina Handshoe, Christina Johnson, Racheal Osborne, Veronica Sims, Kathy Dermont, Barry DeRossett, Darlene Fultz, Julia Watson, Peggy Shepherd, Michelle Bradley, Tammy Keathley, Sherry Dillon, Tina Stephens, Melissa Salisbury, Rita Hackworth, Sonya Holman, Dillie Hamilton, Tiffany Martin.
Winning red awards were: Marsha Dotson, Tammy Perry, Cassandra DeRossett, Amy Akers, Nyla Ross, Crystal Smith, Penny Mitchell, Robin Howell, Kay Riley, Lisa Pritchard, Pamela J. Shepherd, Donna Renea Hackworth, Linda Oliver, Miranda Wilburn, Kathy Price, Angela Coleman, Janet Stapleton, Donetta Riley, Susan Roberts, Melissa Howell, Elizabeth Everly, Connie Blankenship, Melinda Akers, Connie Evans, Leanne Wyskiver, Peggy Leedy, Sandra Rose, Elizabeth Petty, Tammy Tackett, Michelle Stratton, Jill Isaacs, Robin Howell, Georgia Lynn Hall, Vickie Keathley, Amy Mayo, Michelle Hall, Gina Handshoe, Joleta Kimbler, Melissa Griffith, Regina Hughes, Linda Huhn, Sandra Howell, Tammy Hall, Shelia Poe, Winnie Hall, Patsy K. Rose, Yvette Delong, Lisa Vanderpool, Michelle Watson, Elizabeth Lewis, Patricia Slone, Melanie Hamilton, Patricia Keathley, Loretta Tackett, Stephanie Scarberry, Alpha Marsillett, Betty Whittaker, Brenda Burke, Michelle Watson.

Corn Growers Asked To Report Average
Floyd county farmers planning to produce corn for grain in 1981 will be required to certify their acreage with ASCS in order to be eligible for benefits of the 1981 Feed Grain Program.
Benefits of the program include disaster coverage (prevented planting or low yield payments for losses due to natural disaster) or deficiency payments (if the average price for corn should fall below the support price for the first 5 months of the market year).
It is very important that producers participate in the program, as much of the farmland in Floyd county lies in areas prone to flooding and in light of the drought that has plagued much of the country in recent months.
Those interested in participating must accurately report their crop acreages to the ASCS Office (105 Court Street) by July 15. For further information, call 886-2802.

Electrical Class Set
Arthur Moore, instructor with the Kentucky Department of Mines and Minerals, will conduct an electrical initial and retraining class at the Inez Vocational School, every Monday and Wednesday at 6 p.m., starting June 15.

VANITIES MARBLE TOPS
CUSTOM INTERIORS, Inc.
Maloney's Shopping Center
Prestonsburg 886 1347

LOOKING FOR A FLORIDA HOME AWAY FROM HOME?
The Perfect Investment
WHY NOT LET AN EX-FLOYD COUNTIAN YOU CAN TRUST FIND JUST WHAT YOU'RE LOOKING FOR AT A PRICE YOU CAN AFFORD?
—CALL—
MRS. BOB FRANCIS (JEAN)
REALTOR-ASSOCIATE
JOAN V. LEHMAN, Broker
SARASOTA, FLORIDA
(FLORIDA'S MOST BEAUTIFUL, FASTEST GROWING AREA)
813-922-2208 (bus.)
OR **813-924-7885 (home)**
IT COULD BE THE MOST IMPORTANT "MONEY" CALL YOU'LL MAKE THIS YEAR.
FOR LOCAL INFORMATION CALL "HUCK" FRANCIS 886-8566

Subscription Rates Per Year
In Floyd County, \$8.00
Elsewhere in Kentucky, \$10
Outside Kentucky, \$12.50
Please note expiration date opposite your name on wrapper or on your copy of The Times. Because of increased mailing costs, notices of subscription expiration are no longer mailed to subscribers.

Clayton MOBILE HOMES
U. S. 23 - Harold, Kentucky
Phone 478-9246

Announcing the all new CLAYTON FREMONT!! 55' x 24' Sectional Home! 3 bedrooms, 2 full baths, large 'Great Room' with fireplace!! Garden Tub in master bath! Separate utility room! Built-in dishwasher! Full 12" eaves, gable roof! Beige full-lap aluminum siding! Much, Much More!
—ON DISPLAY NOW!!!—
Attention Property Owners! No Down Payment Requirements On Any New Or Used Home At Clayton Mobile Homes.
—OPEN 7 DAYS A WEEK—

Vote for Magistrate, Constable

MAGISTERIAL DISTRICT NO. 1

	MAGISTRATE DIST. 1										CONSTABLE DIST. 1									
	DEMOCRATIC										DEMOCRATIC									
	Boyd HOLBROOK	Paul SLOANE	Columbus SLOANE	Arvel (Mush) NELSON	Ray WILCOX	Gerard DeROSSETT	E. "Shag" BRANHAM	Earl ROBINSON	Hurshel OWENS	Larry D. GOBLE	Willie HALE	James H. ISAACS, SR.	Barbara HALCOMB	Danny GOBLE	Greenville BRANHAM	Chester G. JARRELL	George HALL, JR.	Gary E. LILLY	Leonard JOSEPH, JR.	
Court House	21	14	10	87	18	36	42	1	16	21	93	9	8	8	11	11	11	2	66	
Trumble Branch	13	12	12	30	49	69	107	0	17	43	73	5	9	18	16	14	26	6	53	
D-not	17	9	11	122	38	50	45	7	11	58	147	26	6	7	11	6	8	2	88	
Richmond	27	5	7	18	23	43	68	1	47	50	50	7	3	7	10	3	10	3	111	
Cliff	24	29	21	71	157	122	153	0	40	68	122	31	9	20	60	27	29	22	137	
Porter	31	32	25	62	88	120	156	6	51	103	71	20	8	29	44	31	16	15	170	
Auxier	162	5	8	39	96	20	39	0	27	48	40	23	11	17	8	11	16	139	23	
Middle Creek	25	4	9	13	52	44	30	0	66	28	149	5	7	7	3	7	1	2	89	
Cow Creek	44	30	13	76	71	119	133	3	34	218	47	20	13	7	25	121	13	9	43	
Mouth of Beaver	4	22	4	35	8	88	42	0	7	17	10	62	5	5	6	7	75	0	9	
Jim Banks	13	8	8	13	31	156	54	8	13	38	52	11	4	5	37	22	51	4	45	
Rough & Tough	52	2	14	30	34	43	28	3	99	27	104	16	5	10	8	11	13	4	51	
Abbott	26	2	14	40	59	38	26	0	35	47	42	12	9	15	1	9	11	5	35	
Jack Allen	22	6	60	12	26	47	32	1	88	31	135	10	8	4	10	12	12	3	31	
Allen-Dwale	14	25	7	41	23	90	108	0	2	53	24	78	6	11	33	39	62	5	18	
Machine Total	495	255	368	689	1173	1085	1030	30	653	820	109	335	11	118	283	231	254	219	969	
Absentee Total	14	3	7	13	12	38	38	0	14	24	25	10	4	3	14	6	16	5	29	
TOTAL	509	258	375	702	785	1123	1101	30	667	844	134	345	15	121	297	237	270	224	998	

MAGISTERIAL DISTRICT NO. 2

	MAGISTRATE DIST. 2										CONSTABLE DIST. 2				
	DEMOCRATIC										DEMOCRATIC				
	Kenneth ROBERTS	Jack "Red" STEVENS	Kedrick BLEVINS	Wade OUSLEY	Clinton (Buddy) JONES	James PATTON	Birchall DUFF	Junior (Red) MARTIN	Ohis SPARKMAN	Darrell W. BRADLEY	Bob HACKWORTH	Norman THORNBERRY			
John Possum	46	54	53	26	7	3	96	1	12	56	168	7			
Maytown	96	9	196	3	27	1	73	1	14	146	156	20			
Bosco	116	97	4	4	32	12	174	2	92	77	131	34			
Garrett	168	46	16	0	30	1	94	2	19	42	167	57			
Lackey	93	26	2	1	123	0	22	7	12	17	99	85			
Wayland	177	22	7	1	116	3	121	3	10	36	159	195			
Rock Fork	57	58	11	0	26	1	62	2	6	55	76	30			
Beech Grove	64	14	101	1	15	11	131	0	32	113	119	16			
Machine Total	811	326	390	36	376	32	713	18	197	522	1015	444			
Absentee Total	7	3	3	0	7	0	11	0	2	6	16	6			
TOTAL	818	329	393	36	383	32	724	18	199	528	1031	450			

MAGISTERIAL DISTRICT NO. 3

	MAGISTRATE DIST. 3										CONSTABLE DIST. 3					
	DEMOCRATIC										DEMOCRATIC					
	Roger Darrell HENDERSON	Elmer HALL	Tony HALL, JR.	Edward CAUDILL	Claude ANDERSON	Terry David BENTLEY	He SamONS	Cloyd ELLIOTT	Leroy AKERS	Manford "Freddy" KIDD	Jimmy Darrell HALL	Clyde MULLINS	Buddy BRYANT	Harlow "Buddy" HALL	Clinton MARTIN	James GILLIAM
Martin	7	47	2	63	2	22	35	1	1	5	53	100	16	53	67	1
Halbert	5	38	5	48	0	178	2	0	20	24	11	160	49	20	33	0
Drift	3	177	2	85	3	66	3	4	45	22	39	61	74	107	91	13
John Ant	1	165	0	206	4	85	1	18	63	87	61	123	195	75	73	11
Gearheart	0	25	5	91	0	35	0	16	8	64	25	63	110	7	7	4
Clear Creek	4	38	5	226	4	70	4	3	27	57	22	73	225	15	8	6
Jacks Creek	4	63	40	50	46	37	2	0	24	50	13	75	265	13	16	24
Lee Hall	9	28	11	167	23	43	0	0	14	28	24	43	125	11	9	39
Melvin	3	63	5	182	7	26	2	1	20	35	17	114	171	6	6	7
Weeksbury	3	22	5	187	5	38	0	0	64	7	18	16	24	7	1	10
Arkansas	4	42	5	57	1	96	42	0	12	14	14	11	78	21	33	3
Machine Total	43	910	85	1548	99	960	91	45	226	431	225	924	1667	225	211	0
Absentee Total	0	4	0	21	2	3	2	1	4	3	3	7	18	4	6	0
TOTAL	43	914	85	1569	101	963	93	46	230	434	228	931	1685	229	217	153

MAGISTERIAL DISTRICT NO. 4

	MAGISTRATE DIST. 4					CONSTABLE DIST. 4									
	DEMOCRATIC					DEMOCRATIC									
	Lowell SAMONS	Herb HAMILTON	Ernal TACKETT	Leo ROBERTS	Mose BENTLEY	Corbit HALL	Shelby D. MCKINNEY	Bill ELLIOTT	Leroy MADISON	Alvanell HALL	Robert (Randy) RATLIFF	Gillis CONN	Paul STILLTON	Earnest ADKINS	Roy KIDD
Antioch	67	269	36	32	3	0	8	0	9	12	5	194	110	22	13
Tickey	47	112	194	46	1	5	9	0	3	9	10	140	104	21	85
Toler	24	37	38	312	2	6	4	3	1	5	11	30	158	93	56
Mouth of Mud	100	55	141	72	2	4	0	12	9	7	20	66	136	33	58
Little Mud	126	24	197	8	0	3	6	0	22	11	130	48	72	29	31
Ivel	30	29	56	36	3	2	1	6	7	17	21	54	225	37	16
Betsy Layne	256	37	117	123	4	6	6	4	4	16	32	107	207	52	36
Prater Creek	436	24	64	21	2	5	7	2	9	17	44	206	181	14	17
Branhams Creek	83	74	64	52	1	19	3	0	5	27	2	65	95	15	55
Head of Mud	47	223	9	5	11	0	0	0	0	4	7	166	23	155	0
Machine Total	1490	389	916	710	29	50	94	27	67	125	282	1076	1301	471	367
Absentee Total	9	3	8	4	0	0	0	0	0	0	0	5	9	7	2
TOTAL	1499	392	924	714	29	50	94	27	67	125	282	1081	1310	478	369



LOOK! WE KEEP YOUR TOYOTA CHEAP TO KEEP

WE'RE BUILDING FOR THE FUTURE! THE NEW ART'S TOYOTA IS COMMITTED TO SERVICE!

COMING THIS FALL! NEW LOCATION

BRANHAM VILLAGE



SALES SERVICE PARTS

U.S. 23

PRESTONSBURG ← 2 MI. → PAINTSVILLE 12 MILES

OUR SERVICE DEPARTMENT IS STILL PRESENTLY AT THE OLD LOCATION IN HUGHES GARAGE NEAR HECK'S

THE NEW ART'S AUTO SALES

886-3861 • TOYOTA & GMC PICKUPS

SO. LAKE DR., PRESTONSBURG

DIRECT DEPOSIT FOR NOW!!

Surely you've heard about the NOW account. It's the new interest paying checking account. In other words, while you spend money for your bills and personal use, you can earn 5 1/4% interest.

If your NOW account drops below \$1,500 during any statement cycle period, a \$5.00 service charge is assessed.

Direct Deposit to your account is easily arranged. SOCIAL SECURITY, BLACK LUNG, VETERANS BENEFITS . . . ANY GOVERNMENT CHECK . . .

If you prefer, your check can be deposited to your NOW account.

CONVENIENCE, SECURITY, 5 1/4% INTEREST. DIRECT DEPOSIT. NOW.

FIRST COMMONWEALTH BANK



PHONE 886-2321

TWIN BRIDGE BRANCH MARTIN

PRESTONSBURG, KY.

BURL WELLS SPURLOCK PRESIDENT

MAIN OFFICE 3 NO. LAKE DR., PRESTONSBURG

NORTH LAKE DRIVE BRANCH PRESTONSBURG





TIME & TEMPERATURE 886-9311

BETSY LAYNE BRANCH BETSY LAYNE

Donate blood. It only hurts when you don't.



CENTRAL KENTUCKY BLOOD CENTER
PRESTONSBURG STATION
(Municipal Bldg.)
N. Lake Drive/Prestonsburg, Kentucky 41653

Floyd Students Graduate With Honors At Pikeville

Six Floyd county students were graduated with honors at commencement exercises held recently at Pikeville College. Graduating summa cum laude was Nancy V. Hunt, of Prestonsburg. Tammy Bates, of Melvin, Janice W. Mitchell, of Grethel, and Stanley Stratton, of Betsy Layne, and Janet K. Akers, of Harold, graduated cum laude. Two students from Mousie graduated with honors. They are Debra Rollins, magna cum laude, and Wanda Wicker, cum laude.

Air Force Recruit



Jimmy A. Whitt, son of Mr. Allen R. Whitt, of Drift, and Mrs. Phyllis J. Whitt, of Lake Panasoffee, Florida, enlisted in the United States Air Force on May 13, according to TSgt Jim Brooks, Air Force recruiter in Ashland.

A graduate of South Sumter High School, Bushnell, Florida, Whitt is scheduled to report for active duty November 12. He will be in the Delayed Enlistment Program until that time.

Upon graduation from the Air Force's six weeks basic training at Lackland Air Force Base, Texas, he will receive technical training as a munitions maintenance specialist, which is the career field of his choice, and will be earning credit toward an associate degree through the Community College of the Air Force while attending basic and other Air Force training schools.

FLOYD CIRCUIT COURT

First Federal Savings & Loan Association of Pikeville, Ky. Pif. VS. NOTICE OF SALE CR 80-CI-821

Vernon Blackburn and Reba Blackburn, his wife, Pikeville National Bank & Trust Company, and Arthur Doug Bartley Defts. By virtue of a judgment and order of sale of the Floyd Circuit Court rendered at the April 30 term, 1981 in the above-styled cause I shall proceed to offer for sale at the Courthouse door in Prestonsburg, Kentucky, to the highest and best bidder, at public auction, on the 12th day of June, 1981 at 1:30 o'clock p.m., same being a day of the regular term of the Floyd Circuit Court, for cash or upon a credit of six months, the following described property to-wit:

That certain tract or parcel of land, lying and being on the waters of the Levisa Fork of the Big Sandy River at Ivel, Floyd County, Kentucky, being Lots Nos. 166, 167, 168, 168 1/2 in the Rolling Acres Estates, as shown on map of same, filed as Map 409, in Floyd County Clerk's Office, on May 25, 1970, based on survey by Richard E. Martin, in November, 1969. This being the same property conveyed to the Defendants from James H. Tucker and Peggy A. Tucker, his wife, by deed dated August 5, 1978, which deed is duly recorded in Deed Book 235, Page 101, of record in the Floyd County Court Clerk's Office, Prestonsburg, Floyd County, Kentucky.

The amount of money to be raised by this sale shall be in the principal sum of \$69,273.98 with interest thereon at 9.5% annually from March 31, 1981, to the date of this Judgment, & 8% thereafter, \$16,831.01 and interest from the 15th day of Jan., 1981 * until satisfied and the costs of this action, including costs of advertising of this sale and the fees and commissions for conducting this sale.

For the purchase price the purchaser must execute bond with approved surety or sureties, bearing legal interest from the day of sale until paid and having the force and effect of a judgment with a lien retained upon said property as a further security. Bidders will be prepared to comply with these terms. Given under my hand, this 25 day of May, 1981.

MARSHALL DAVIDSON
Master Commissioner
Floyd Circuit Court

*at \$7.34 per day for every day after 1/14/81 until the date of Judgment and 8% thereafter. 5-27-31.
Cost of advertising \$73.11.

ADVERTISEMENT FOR BIDS

NOTICE IS HEREBY GIVEN that the Floyd County Fiscal Court will receive bids for a Cable Television Franchise which permits the construction, operation and maintenance of a Cable Television System within the franchise area under the terms and provisions of the Floyd County Cable Television Ordinance. The Floyd County Cable Television Ordinance is on file at the Floyd County Judge/Executive's office. Copies of the Ordinance in its entirety are available for prospective bidders. Bidders are required to pay an application fee and franchise fee and to fill a performance bond and an indemnity bond.

The franchise area shall begin at State Road Fork to the top of the hill from the mouth of Rough and Tough to the Magoffin County Line.

Bids will be received until June 10, 1981 at 9 a.m.

Floyd County Fiscal Court reserves the right to reject any and all bids filed.

BILL WELLS
County Judge/Executive

Clark Pupils Treated to Books



Clark Elementary School conducted its last RIF Day of the year May 19 at the school library. On hand to receive books during the activity, were children from every grade in the school. Each was allowed to select two books to keep as his or her own. This was the third such day the school has conducted this year.

Project RIF is a federally funded program which matches school, or local, funds on a basis of 3 to 1, and allows children to select their own books to own and enjoy, free of any charge.

Jobless Rate Dips

Unemployment in Kentucky during April dropped for the third consecutive month reaching a low 7.3 percent of the labor force, Department for Human Resources statistics show.

This is the first substantial decrease since the first quarter of 1980 and bring unemployment below 8 percent for the first time this year, according to Robert MacDonald, chief labor market analyst for the Human Resources Department.

Statewide, some 125,400 persons were out of work during April, down from 147,100 in March.

Most of the decline in unemployment was due to some 18,000 Kentuckians leaving the labor force, while the number of persons working in the state increased by 5,300, MacDonald said.

The coal mining industry has 24,900 less jobs caused mainly by the coal strike. Other job losses came primarily in transportation, communication and utilities (900 less jobs), manufacturing industries (down 800 jobs) and government (down 400 jobs).

To The People of Magisterial Dist. No. 2

I am deeply grateful to all who made possible my renomination at the May primary as Magistrate in our district. My loyal supporters and workers did a tremendous job in the face of heavy odds.

I also want to thank one of my opponents, James "Red" Stevens, for his courtesy. After the election was over he came to my house and as a good sport offered his congratulations.

I expect to serve our district during the next four years as I have in the past—to the very best of my ability.

Again, my thanks.

KENNETH ROBERTS

Receives English Award



Billy J. Innis, son of Mr. and Mrs. Joe Innis, of Honaker, and a graduate this year of Harold Elementary School, was the recipient of the school's Achievement Award in English, one of the awards presented to the year's outstanding students. Other winners of achievements awards and the subjects for which they were chosen, were:

Christa Kidd, citizenship; Vickie Nunemaker, spelling; Darwin Kidd, science, and Cheyenna McKinney, mathematics.

To Wed June 13



The marriage of Miss Jeanie F. King and Earl D. Robinson, Jr. will be solemnized June 13 at the Rebecca Regular Baptist Church at Kite. Miss King is the daughter of Mr. and Mrs. Smiley King, of Kite. Mr. Robinson is the son of Mr. and Mrs. Earl D. Robinson, of East Point.

Timber Stands Improved by SCS

Have you ever thought about those thousands of trees growing on that steep hill. Well, Hubert Puckett did and received \$39 per acre to improve those trees.

Puckett contacted Pat Beyler with the U. S. Soil Conservation Service (SCS) in Prestonsburg about the safety of a pond on his farm. While at the farm, Beyler noticed that some trees appeared to need thinning. A timber cruise was done and verified that 20 acres needed timber stand improvement (TSI). All of the poorly formed, diseased, and unwanted trees were marked by the Division of Forestry and cut down. This left all the good healthy trees room to grow. With greater space to grow the trees will grow faster, larger and produce more timber.

Financial assistance was furnished by the Agricultural Stabilization and Conservation Service (ASCS). For more information on Timber Stand Improvement (TSI) contact the SCS office in Prestonsburg (886-3128).

In 1936, in the first large "sitdown" strike, the United Rubber Workers (CIO) won recognition at Goodyear Tire & Rubber Co.

Alice Lloyd Honors 21 Floyd Students

Twenty-one Floyd county students have been named to the Dean's List for academic achievement last semester at Alice Lloyd College.

Named to the Dean's Distinguished Honors List for earning a grade point average between 3.50 and 4.00 (4.00 is a perfect "A" record) were:

Roy Burke, son of Mr. and Mrs. Robert Burke, Halo; Teresa Duncan, daughter of Mr. and Mrs. Roy Duncan, Garrett; Shirley Ann Fugate, daughter of Mr. and Mrs. Archie Fugate, Drift; Vicki Lynn Jacobs, daughter of Mr. and Mrs. Ova Jacobs, Garrett; Cynthia L. Manuel, wife of Terry Manuel, Prestonsburg; Barbara Martin, Eastern; Tonda L. McCoy, wife of Gary H. McCoy, Bypro; Timothy Parker, son of Mr. and Mrs. Lowell T. Parker, Prestonsburg; Sheila Ratliff, wife of Kenneth Ratliff, Estill; Pamela Stumbo, wife of Vernon Stumbo, McDowell; and Cindy Thorpe, daughter of Mr. and Mrs. Bobby Joe Castle, Wayland.

Named to the Dean's List for averaging 3.00 to 3.49 academically:

Pamela Akers, daughter of Mr. and Mrs. Arnold Akers, McDowell; Jeffery Burchett, son of Mr. and Mrs. Curtis Burchett, Auxier; Donald Ray Daniels, son of Mr. and Mrs. Don Daniels, Wheelwright; Sally Hotelling, daughter of Mr. and Mrs. Ola Jones, Wayland; Gregory Johnson, son of Mr. and Mrs. Charles Johnson, Minnie; Karen Paget Johnson, wife of Danny C. Johnson, Wheelwright; Terry Manuel, husband of Cindy Manuel, Prestonsburg; Sharon L. Martin, daughter of Mr. and Mrs. Clem Martin, Langley; Teresa R. Moore, daughter of Mr. and Mrs. Curtis Moore, Garrett; Susan J. Patton, daughter of Mr. and Mrs. Charles G. Patton, Hueysville; Toni A. Reid, daughter of Mr. and Mrs. Bobby Allen; Connie Scott, daughter of Nig Mosley and Mrs. Melda Messer, Estill; Taunya Shelton, daughter of Mr. and Mrs. Ted Shelton, McDowell; James O. Spurlock, son of Mr. and Mrs. Ray Spurlock, Printer; Sherry Lynn Watkins, daughter of Mr. and Mrs. Elmer Watkins, Ivel; Katie B. Woody, wife of Keith Woody, Weeksburg.

A MESSAGE TO THE VOTERS OF DIST. 2

My family and I wish to express our appreciation to those voters who supported me. We wish to say "Thank You" to those who had the integrity to go out and vote the way their heart and mind led them to do.

JAMES "RED" STEVENS

KEN ISAAC'S AMC-JEEP

— NOW SHOWING —

The All New Jeep SCRAMBLER



— OSCAR E. RICE —

FOUR WHEEL DRIVE SPECIALIST

Phone (606) 886-9191
300 S. Lake Drive, Prestonsburg

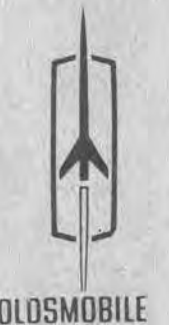

BANK BY MAIL

... IT'S LIKE HAVING A BANK ON EVERY CORNER!



THE FIRST GUARANTY BANK

Phone 285-9281 Martin, Kentucky

MEMBER F.D.I.C.



LOWE'S OF PAINTSVILLE

An Unequaled Housing Opportunity.

Build the home you want at the price you can afford, with Lowe's Complete Building Materials Package.



Grass Roots
1000 Sq. Ft. Heated Living Space
\$16,636*
*Land and Construction Labor Cost Not Included

The Grass Roots is an ideal first home. It offers the maximum square footage for the lowest dollar of construction cost. It features the popular "great room" with kitchen corner . . . three big bedrooms . . . a centrally located full bathroom with private entrance from the master bedroom . . . plenty of closet space . . . laundry area . . . heat pump . . . and attractive brick exterior.



LH-4101 A
\$15,556
Another version of the Grass Roots has hardboard lap siding . . . a colonial six-panel door . . . and accent shutters on the front windows and door.



LH-4101 D
\$18,768*
The contemporary version of the Grass Roots has vertical siding, modern roof lines and a front deck instead of steps. Optional garage or carport plans available.



LH-4101 C
\$18,778*
Another version of the Grass Roots features a hip roof . . . rough sawn siding . . . rustic accent shutters . . . and a single car garage.



Delta Queen
\$23,511*

1286 Sq. Ft. Heated Living Space
60 Sq. Ft. Outside Storage

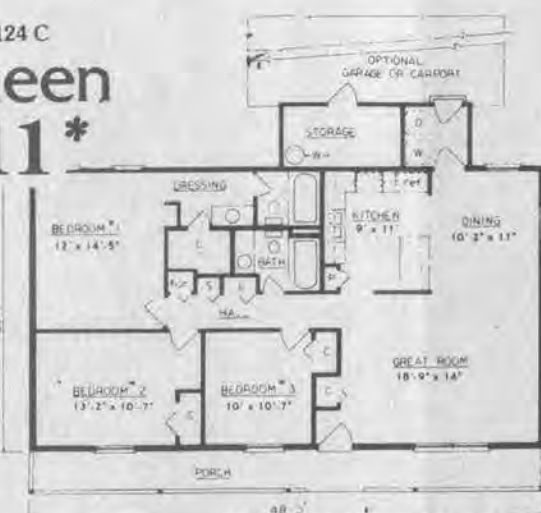

*Land and Construction Labor Costs Not Included
The Delta Queen has a distinctive look of its own. Its porch extends all the way across the front of the house. Features great room with optional fireplace . . . three spacious bedrooms . . . a central full bathroom . . . another private bath off the master bedroom with its own dressing room . . . laundry area . . . big storage room . . . and optional carport or garage plans are available.



LH-4124 A
\$22,100*
Another version has a colonial air with lap siding . . . shuttered front windows . . . traditional front porch with columns . . . colonial door . . . and colonial wall lap.

Our Convenient Package System takes the hassle out of home building and leaves the Value in your Home. Here's how:

1 You furnish the land, labor and foundation.

It all starts with you. You want a home, but you don't want to pay today's high prices and blistering interest rates. So, you turn to Lowe's Homesteads®. You provide the lot, construction labor, foundation. We provide all materials to complete—from the foundation plate up—the home's interior & exterior.

2 This is Not a Pre-Fab. This is Not a Shell Home.

The Low-E® Homestead® is a complete package of all materials to build your home, on your lot, from the foundation plate up. Designed with you in mind, your Lowe's Homestead® is styled to complement your lifestyle . . . planned for everyday living convenience . . . is appealing to the eye . . . and offers you pleasant living—at a price you can afford.

3 We provide all materials to complete your home.

We deliver *all* materials necessary to build your home according to plans and specifications. From the foundation up, we provide *everything*—inside and out. That includes the blueprints . . . all structural materials, such as lumber, plywood, doors, windows, plumbing . . . all finishing materials, such as paint, light fixtures, water heater, kitchen cabinets, carpeting, floor coverings, paneling, bathroom fixtures—even the heat pump!

4 Complete firm price at the time of purchase.

Lowe's quotes you one price for all the materials required as listed above. This price is guaranteed for a 90 day period. This gives you control of your material costs, not just an estimate. The bottom line of our agreed upon price is what you pay.

5 Specially designed to be Energy-Efficient.

The Low-E® Homestead® is specially designed to be energy-efficient. This means low energy use by utilizing the features of extra insulation, double paned windows, extensive caulking, energy-saving heat pump, light-colored heat-reflecting roof and other energy-savers. We've designed a truly energy efficient home. That energy-efficiency shows real, tangible results in dollars-and-cents savings!

6 Designed to meet or exceed minimum property standards.

For your security and family safety, our Low-E® Homestead® is designed to meet or exceed the rigid property standards established by the Federal Housing Authority. Any changes required to meet local or state building codes may alter the price accordingly.

7 Over 50 Beautiful Home designs to choose from.

Contemporary, traditional, big, small, and in-between. If you have certain personal desires, talk to our Homestead® salesman, and see if they can be worked into the plan you have chosen.

Interested?

Just mail this coupon for a Free copy of our beautiful Homestead brochure.

Mail To: Lowe's of Paintsville
P.O. Box 1243
Rt. 23 North, Paintsville, Ky. 41240

LOWE'S

I would like more information on Lowe's Homesteads.

Name _____
Address _____
City _____ State _____
Phone _____ Zip _____

Landowner Builder



Squire
1447 Sq. Ft. Heated Living Space

\$24,205*
*Land and Construction Labor Cost Not Included

The Squire is a home designed with the family in mind. It has a great room for family entertaining . . . three big bedrooms . . . two full baths, one a private bath off the master bedroom . . . plenty of closet space, including double closets in master bedroom . . . full two-car garage . . . heat pump . . . the contemporary look of vertical siding . . . and a covered front porch.



LH-4106 A
\$24,924*
This version of the Squire has a colonial flavor with columned front porch, brick exterior and shuttered windows. It also has a two-car garage and heat pump.



LH-4106 D
\$24,618*
Here's a distinctive treatment of the Squire. It features a hip roof and a partial brick front. The low profile makes it an ideal home for any location.

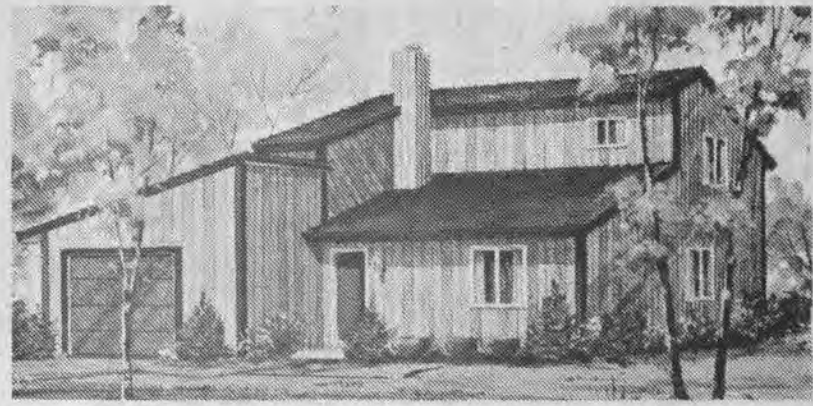

Spirit of '76
\$25,296*
*Land and Construction Labor Cost Not Included

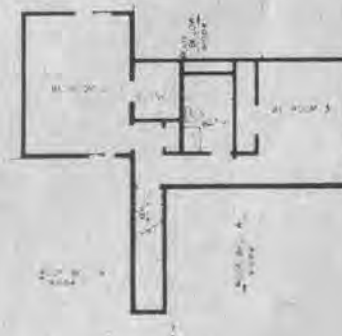

LH-4123 A
1485 Sq. Ft. Heated Living Space

The Spirit of '76 offers clean, contemporary lines and modern convenience. It features a great room with dining area, a bedroom, full bath, and walk-in closet on the first floor . . . and another two bedrooms and full bathroom on the second floor. There's also a garage, and laundry area. The vertical siding and flush door give a modern look.



LH-4123 B
\$24,664*
A more traditional look is given the Spirit of '76 with horizontal lap siding, shuttered windows, and colonial door. A heat pump is included in both versions.

LOWE'S
Homesteads®—Helping Build America

Business Route 460, Paintsville, Ky. • 789-3800
8-5:30 thru Thurs.; 8-8 Fri.; 8-4 Sat.

**HIGHLAND AVENUE
FREEWILL BAPTIST CHURCH
PRESTONSBURG, KY.**

INVITES EVERYONE TO ATTEND A

SINGING

Saturday, June 6—7 p.m.

FEATURED GROUPS: THE GOSPEL ROBES QUARTET, OF LOUISA;
THE SPIRITUAL TONES WITH BILL ADKINS OF PRESTONSBURG.
• ALSO VACATION BIBLE SCHOOL WILL START MON., JUNE 8, AT
6:30 TO 8:30 p.m., THRU JUNE 14. EVERYONE IS INVITED.

—REV. CLIFFORD AUSTIN, PASTOR—

6-3-11

**HERRIN-JOHNSON
PHARMACY**
is your
PHARMACY PLUS



June 2-8, 1981

The Bugs are buzzing ... and it's time to build up your summer bug arsenal. When waging a war against pests, start by talking to your Pharmacist. You may want to stock-up on any one of the many anti-itch remedies. If you need immediate relief try applying ice or holding the bite under cold water. Don't let the bugs bug you this summer!

COPPERTONE 1.99 Your Choice	VASELINE INTENSIVE CARE LOTION 1.36 Your Choice	ORIGINAL ECLIPSE 2.69 Your Choice
SELSUN BLUE 3.79 Your Choice	KLEENEX BOUTIQUE TISSUES 2/1.46	SOLARCAINE 1.88
TYLENOL 1.69	ALLBEE WITH C VITAMINS 4.46	e.p.t. 6.76
ORAL B TOOTHBRUSH 2/1.69 Mix or Match	SUMMER'S EVE 69c	KOTEX LIGHT DAY 1.86
GLY-OXIDE 1.89	GILLETTE GOOD NEWS RAZOR 69c	AQUA VELVA ICE BLUE 1.29
EFFERDENT 1.76	CLEAR EYES 1.19	TUMS 69c

• PLENTY OF FREE PARKING •
PH. 886-3884 HIGHLANDS PLAZA PRESTONSBURG

WE GIVE TOP VALUE STAMPS.

Bradbury-Heslin Vows Solemnized



In a double ring ceremony performed April 11 at 4 p.m. in the First United Methodist Church, Prestonsburg, Miss Barbara Bradbury, daughter of Mr. and Mrs. Raymond A. Bradbury, of Prestonsburg, was united in marriage to Mr. Kevin Patrick Heslin, the son of Mr. and Mrs. William P. Heslin, of Atlanta, Georgia.

Dr. Ted Nicholas, the resident minister, performed the candlelight ceremony.

Two tall brass candelabra held the tall white tapers, which framed baskets of lavender cornflowers, white and pink roses and purple violets. The table holding the Eucharist candles, used in the ceremony of the candles, was backed with the same color arrangements of flowers.

Nuptial music was played by Mrs. Kathryn Frazier, the church organist. Miss Rebecca Haywood, of Falmouth, Kentucky, was soloist. Selections used for the wedding were: "Wedding Song" by Heinrich Schuetz, "The Greatest of These Is Love" by Roberta Bitgood, "Sometimes" by Henry Mancini, "One Hand, One Heart" by Leonard Bernstein and "Wedding Prayer" by Fern Dunlap.

Given in marriage by her father, the bride wore a gown of white chiffonella combined with imported embroidered Alencon lace. The gown featured a Queen Ann neckline with molded bodice and long lace fitted sleeves. The lace bodice was accented with tiny seed pearls. The pearl accented lace poplin highlighted the bodice back.

The skirt fell from a slightly raised waist into a full cathedral-length train. The skirt and train were edged in Alecon lace and lace motifs adorned the skirt front.

A lace Juliet head piece and cathedral-length veil completed the outfit. The bride carried a bouquet of white and pink roses, lavender corn flowers and babies' breath, surrounding a center of silk purple violets.

Mrs. Lisa Portwood, of Dallas, Texas, was the matron of honor, and Miss Barbara Hammond, of Inez, was the maid of honor.

Bridesmaids were Miss Sue Sawyer, Miss Michele Heslin, sister of the groom, and Miss Kris Lundberg, of Atlanta. All the bridesmaids wore the same style gowns, which were lavender with the empire line bodice and pera-pleated skirt. The maid of honor and the matron of honor both carried small replicas of the bride's bouquet. The maids of honor carried violet nosegays.

The junior bridesmaid was Jessica Cline, niece of the bride from Inez. Her gown was of sheer white organza accented in lavender. The bodice had a scoop neckline with lavender ruffle. The skirt featured the Versaille drape.

The flower girl was Stephanie Kirk, of Inez. Her gown featured a batteau neckline with puff sleeve, fitted bodice and Versaille drape in front. Rows of lace showed through the drape that was picked up with lavender self fabric roses.

Steve Heslin, brother of the groom, was the best man and groomsmen were Phillip Bradbury, brother of the bride, of Inez, and Gary Mabry, Bob Borneman and Mike Strain, of Atlanta. The bride's mother wore a street-length dress of mauve silk crepe with a contrasting plum trim and accessories. The mother of the groom wore a two-piece champagne colored street-length dress and matching accessories. Both mothers wore orchid corsages.

Following the ceremony guests were received in the Fellowship Hall. Assisting at the reception were Mesdames Edna Carol Greenwade, Vera Ford, Dorothy Wells, Mabel Brown, Patsy Brown, Phyllis Herrick, Dorothy Harris, Mary Sue Moore and Elizabeth Ramey.

For their honeymoon, the couple drove cross-country to Portland, Oregon, spending several days in the San Francisco and Carmel area. For going away, the bride chose a pale lavender silk dress with purple accessories.

Mr. and Mrs. Heslin will reside at 11769 South West Windmill Dr., Beaverton, Oregon. They will both be associated with the Georgia Pacific Company in Portland.

Bible School To Begin At 1st Presbyterian

An ecumenical Bible School will be conducted at the First Presbyterian Church, here, beginning June 15 and continuing through June 19.

The school, the theme of which is, "Who Is Jesus?", is for children from three years of age through the seventh grade, and will run from 6 to 8 p.m., each evening.

All children are invited to attend. For further information, contact Nell Valentine, telephone 886-8112.

HAS RECENT GUESTS

Mrs. Lulie Wallen had as her guests at her home recently her son, Woodrow Wallen, and Mrs. Wallen, and two of their friends, from Evansville, Indiana. While here, they and Mrs. Wallen visited another of her sons, Curtis Wallen, at Stanville, who joined them for a visit in Wheelwright, where the family lived for many years. Later, they all went to Van Lear, where they met with Mr. and Mrs. Luther Russell, and Mr. and Mrs. Ronnie Wallen, and daughter, Heather, for a visit to the former home of Loretta Lynn in Bulcher Hollow.

VACATION BIBLE SCHOOL

Community United Methodist Church
June 8 thru 12—9 a.m. to 12 noon

Classes for ages 2 thru Teens
Crafts • Outdoor Activities • Music • Lunch

BUS SCHEDULE—Goble-Roberts at Wells Grocery
Lancer at Maloney's,
Prestonsburg Grade School
Indian Hills • Green Acres
Branham Village at Office Building

**THANKS,
FLOYD COUNTY
LOVEL HALL**

11-pd.

SIDEWALK SALE!

NOW IN PROGRESS! AT

RITA RENE'S FASHIONLAND
GARTH, KY.

• ALL ITEMS IN SALE ARE 1/2 PRICE • EVERYONE INVITED! DON'T FORGET TO TAKE ADVANTAGE OF THE MANY OTHER SALE PRICED SPRING & SUMMER FASHIONS THROUGHOUT THE STORE • FOR THE CONVENIENCE OF ALL YOU WORKING GIRLS, BEGINNING WEDNESDAY, JUNE 3, WE ARE EXTENDING OUR STORE HOURS FROM 10 A.M. UNTIL 7 P.M., MONDAY THRU SATURDAY.

FASHION-MINDED LADIES SHOP AT
RITA RENE'S FASHIONLAND

6-3-21



**GARRETT PTO
3RD Annual
Horse Show**

AT
ARCHER PARK
SATURDAY, JUNE 6
6:30 P.M.

SANCTIONED BY THE E.K.H.S.A.
FOR FURTHER INFORMATION, CALL DAVE SCOTT, 358-4924 OR MRS. SALLY PRATT, 358-4144

11-pd.

Stride Rite®
Slip into some
sunshine.

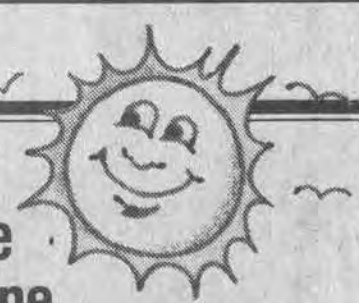

Stride Rite® sandals come in the colors and styles kids love, and the sizes and widths they need. And they're so light and comfortable, wearing them is like slipping into some sunshine. And Stride Rite sandals are fitted by our professional shoe specialists, so you can be sure your child's feet have the room they need for proper foot development. Come in today for the sandals you'll love as much as your kids do—Stride Rite.

Stride Rite® Anything else is something less.

LAD 'n LASSIE SHOP

Phone 886-3142, Prestonsburg Phone 285-3505, Martin

Memorial Dedication Scheduled by Church



The Mae Hill Clark Memorial, the Heritage Room, will be dedicated following morning worship service at the First Presbyterian Church here Sunday. The room will house significant historical information and memorabilia. Mrs. Clark, long a resident here and a member of a prominent family of this area, died last summer in Florida. She had been active as a Sunday School teacher, in women's work, and in civic and community organizations.

ATTEND REUNION

Attending the Oppeheimer family reunion in Carter county Sunday were these family members from Prestonsburg: Mr. and Mrs. Arnold Clark, Mrs. Joe A. Burchett and children, Joe and Jennifer, Mrs. Harry B. Ranier, Mr. and Mrs. Ed Worland and Mr. and Mrs. Arthur W. Haywood. Members of the family from Lexington were Mr. and Mrs. Dennis Stephens and daughters, Cindy and Stephanie, Mr. and Mrs. Harry H. Ranier, from Cincinnati, Mr. and Mrs. Ed Worland, Jr., and children, Kristen, Ted, Alice and Julie. Dinner was served at the home of Mrs. Tyler Holbrook, with approximately 35 persons in attendance.

DIAMOND CLUSTER SPECIAL

\$6900

CLYDE BURCHETT
Jeweler
PHONE 886-2734
PRESTONSBURG

Rev. Black To Address Alcoholics Anon Meet

The Rev. Harold Black, of El Paso, Texas, formerly pastor of the First Presbyterian Church here, will be guest speaker at an open Alcoholics Anonymous and Al-Anon meeting to be held at 8 p.m. Saturday at the Floyd County Library here. In 1949, the Rev. Black was responsible for starting the first Alcoholics Anonymous group in Prestonsburg.

HOSTESS TO REHEARSAL DINNER

Mrs. Edward B. Leslie was hostess Friday evening to a rehearsal dinner at May Lodge, honoring her son, Dr. Keith Leslie, of Prestonsburg, and bride-elect, Miss Teresa Martin, of Drift, other members of the wedding party who were present were Mr. and Mrs. Harry Martin, Mickey Martin, Miss Carolyn Salisbury, Mr. and Mrs. Kenny J. Moore, and sons, Robert and Alan Joe, Mrs. Roe Turner, Mrs. Joe C. Moore and Miss Bobbie Lynn Moore, all of Drift; Mr. and Mrs. Tommy Martin, Richmond; Mr. and Mrs. Billy J. Turner, Fraser, Mich.; Mr. and Mrs. Rob Findley, Worthington, Ohio; Mr. and Mrs. Matt Bargo, Gray, Ky.; Mr. and Mrs. Roger Gossett, Somerset; Mr. and Mrs. Craig Turner, Georgetown; Miss Susan Compton, Martin, Dr. Edward D. Leslie, Frankfort; the Rev. and Mrs. Timothy Jessen, Dr. and Mrs. Ronald H. Leslie, Dr. and Mrs. Larry Leslie, and Larry, Elizabeth and Lara Lea Leslie, of Prestonsburg. Other guests were family members, Mr. and Mrs. M. J. Hall and Mr. and Mrs. Lloyd Waddell, Lexington, and Mr. and Mrs. Gary Waddell and Randy Waddell, Atlanta, Georgia.

CONCLUDES VACATION

Mrs. Otelia Smiley has returned to her home here following a vacation spent with relatives in Lexington and Louisville. In Lexington she was the guest of her daughter, Mrs. Martha Virginia Smiley-Parker, and Mr. and Mrs. J. F. Smiley and son, Paul Bradford. In Louisville, she visited with a daughter, Miss Dinah Smiley, and her cousin, Mrs. Arthur B. Brown, the former Sally Josephine Mellon, of Prestonsburg. Mrs. Smiley's son, J. F. Smiley, who recently underwent surgery in Lexington, is improving nicely. She was accompanied home by her daughter, Dinah, on Saturday.

OCCUPY PULPITS

Two local churches had supply pastors Sunday: Messages were brought at the Irene Cole Memorial (First) Baptist by the Rev. Jerry Waugh, of Allen, and the Community United Methodist Church by layman Bill Booth, of Prestonsburg.

ATTEND WEDDING HERE

Among the persons who attended the Martin-Leslie wedding and reception here Saturday were Mrs. Helen Craft and Ralph Preston, both of Paintsville.

Social Events

DOCIA B. WOODS, SOCIETY EDITOR

ENTERTAIN GUESTS

Mr. and Mrs. Walter Snively had as their Memorial Day guest Mrs. Mary E. Wilson, Mrs. Violet Ferguson, Mr. and Mrs. Rex Wilson, of Bypro, Miss Helen Wilson, Prestonsburg, Mrs. Eunice Calhoun, West Prestonsburg, Mr. and Mrs. Charles Snively, of Thelma, Mr. and Mrs. Wayne Short, of Meally, Mr. and Mrs. Bun Montgomery, Ada, Ohio, Mr. and Mrs. Joe Snively, of East Point.

HOLIDAY VISITORS

Mr. and Mrs. Don Roark and sons, Jon and Thad, of Georgetown, spent the Memorial Day weekend here with Mrs. Roark's parents, Mr. and Mrs. J. Lee Hall.

HERE FOR WEEK-END

Mrs. Paul Hager, daughter Julie and son Eddie, of Berea, were here during the weekend for a visit with her mother, Mrs. Opal S. May, and Dr. Hager's mother, Mrs. Priscilla Hager. Mrs. Hager is a member of the faculty at Berea College, and Dr. Hager serves as dean of the school there. Mrs. Hager and children attended services at the First United Methodist Church Sunday, and afterwards were entertained by members of their families to lunch at May Lodge.

IN LEXINGTON HOSPITAL

Mrs. Don Harris is a patient at the University of Kentucky Medical Center, Lexington. Mrs. Harris is the daughter of Mrs. Rebecca Rasnick and the niece of Mr. and Mrs. Bill Pettrey, all of Prestonsburg. Her condition, following surgery, is satisfactory. Members of her immediate family have been with her throughout her hospitalization, and other relatives have also visited with her.

FORMER OFFICIAL ILL

George Glenn Hatcher, of Frankfort, formerly of Prestonsburg, is a patient at Good Samaritan Hospital, Lexington. Mr. Hatcher served for a number of years as state Treasurer and secretary of state.

ATTEND WEDDING

Mrs. Joe Buchanan, Mrs. Grace Burke and Mr. and Mrs. William Cross and son, Jeremie, met Mr. Buchanan, of Bowling Green, in Lexington during the weekend, and, with him, attended the wedding of the Buchanans' son, Joe, and Sharon McCall in Cynthiana. While in Lexington they visited with the Buchanans' daughter, Margaret, and Mrs. Burke's son, Dr. W. L. Burke, Mrs. Burke and children.

VISITOR HERE

Ezra Osborne, of Payne, Ohio, is here for a visit with Mr. and Mrs. Edgar Osborne and other relatives.

VISITS SON, FAMILY

Mrs. Marie Salisbury spent a few days last week visiting her son and daughter-in-law, Mr. and Mrs. Tim Salisbury, and daughter, Lisa, at Salisbury.

NAME OMITTED

The name of Mrs. Don Sullivan, of Lexington, should be added to the list of P.E.O. members who attended the "Hour of Remembrance," held at the Mt. Horeb Presbyterian Church, Lexington, during which time the late Mrs. Marjorie Hopkins Francis, of Prestonsburg, a charter member of Chapter G, P.E.O., was honored. Mrs. Sullivan is the daughter of Mr. and Mrs. Woodrow Greenwade, here.

PRAYER CIRCLE MEETS

The Wesleyan Prayer Circle of the First United Methodist Church met at the church Tuesday evening of last week, with Mrs. Olna Hamilton and Miss Alice Harris as hostesses. The president, Mrs. Rose Glenn, opened the meeting with prayer. An interesting program was presented, with Mrs. Carlos Haywood as leader. The hostesses served refreshments to Mesdames Rose Glenn, Carlos Haywood, Vera Ford, Edna Carol Greenwade, Fannie Rannels, Margaret Alley, Virginia Shivel, May K. Roberts, Douglas Perry, Stella Spurlock, and Lack Roberts. The next meeting of the Circle will be held during the month of September.

VISIT FRIENDS HERE

Mrs. Sharon Ellis and her mother, Mrs. Althea Bradley, of St. Paul, Va., who were calling on friends at Highland Terrace on Memorial Day, visited with Mrs. Edith James, a former music teacher of Mrs. Ellis.

VISIT SISTER HERE

Mrs. Clara Cass and Mrs. Georgia Campbell, of Lexington, spent a part of the Memorial Day holiday here with their sister, Mrs. Lucy Regan. On Saturday, during their visit, they were joined by another sister, Mrs. Jenny Williamson, and a niece, Mrs. Lois Hatter, and children, Raellyn and Harland, of Falcon, for a picnic at Natural Bridge State Park. While at Falcon, they visited the cemetery, where members of their family, including the Rev. M. Robert Regan, of Prestonsburg, are buried.

ANNOUNCE BIRTH

Mr. and Mrs. Jeff Whitt announce the birth of their daughter, Patricia Marie, at Paintsville, April 16. The baby is the granddaughter of Billy Ray Whitt, of Sugar Loaf, James M. Castle, of Paintsville, and Mrs. Bessie McDonald, of Michigan. She is the great-great-granddaughter of Mrs. Kate Whitt and Mrs. Birdie Holbrook, of the Goble-Roberts addition, and of Mrs. Margie Castle, of Lowmansville.

GUESTS OF PARSONAGE

The Rev. and Mrs. Ted Nicholas had as their guests at the parsonage of the First United Methodist Church last weekend Dr. and Mrs. R. W. Browning, of Birmingham, Ala., Mr. and Mrs. Ralph Williams, of Louisville, and the Nicholas' daughter, Miss Carol Joy Nicholas, of Lexington.

HERE FROM MOREHEAD

Dr. and Mrs. Palmer L. Hall, of Morehead, were here during the weekend for a visit with her father, Clabe Bingham, and to attend the wedding of their nephew, Dr. Keith Leslie, to Miss Teresa Martin at the First Presbyterian Church, on Saturday evening. Following church services on Sunday, the Halls, Mr. Bingham and Mr. and Mrs. Woodrow Allen dined at the Western Sizzlin' Steak House, here.

AT METHODIST CONFERENCE

Among the delegates who are attending the annual United Methodist Conference at Morehead State University this week, and the churches which they represent, are: Community United Methodist, the Rev. T. L. Biggs, Mrs. Hern Burke and Mrs. Joe Burke; the First United Methodist, the Rev. Ted Nicholas and Chalmers Frazier (Mrs. Frazier will serve as organist during the conference); Emma United Methodist Church, the Rev. Tincy Crisp; Horn's Chapel, Mrs. Marietta Crager, and Martin United Methodist, Mrs. Thelma Bentley.

FATHER'S DAY
JUNE 21

Jantzen

MAN OVERBOARD!

Jantzen comes to the rescue with a collection of active-swim gear called Sea J. White, tan, rust, navy and light blue. Shirt (S-XL) \$13, Pocketed "Dipper" swim-short (28-42) \$15.

OPEN FRIDAY NITES TILL 8

Francis

Shoe Show

Highlands Plaza Prestonsburg

STORE HOURS:
Mon.-Sat., 10:00 a.m. to 9:00 p.m.
Sunday, 1 to 6 p.m.

A. Black or white patent
B. Natural leather
C. Sand & natural
D. White, black or taffy

reg. 15.95 **SAVE 5.95**

reg. 16.95 **SAVE 6.95**

reg. 19.95 **SAVE 9.95**

reg. 21.95 **SAVE 11.95**

reg. 5.99 **\$4 what**
Straw clutch

reg. 8.95 **SAVE 3.95**

reg. 16.95 **SAVE 11.95**

reg. 9.95 **SAVE 4.95**

reg. 15.95 **SAVE 10.95**

E. Maroon
F. Bone
G. Pink, lilac, blue, green, white, black or yellow
H. Maroon or navy

-a- sale

\$5

FREE EAR PIERCING*
with purchase of earrings

A sterile, medically approved procedure performed by trained personnel

Quick • Safe • Painless

CLYDE BURCHETT
Jeweler
Phone 886-2734 Prestonsburg

PRESTONSBURG
KIWANIS CLUB

★ GIANT ★
RUMMAGE
★ SALE ★

SATURDAY, JUNE 6
10 A.M.-4 P.M.

AT
MAIN MUNICIPAL PARKING LOT
(OPPOSITE POST OFFICE)

EVERYONE INVITED!

PROCEEDS WILL BE DONATED TO CHARITABLE, SCHOLASTIC & CIVIC PROJECTS.

ANYONE WANTING TO CONTRIBUTE MERCHANDISE, PLEASE DELIVER TO RADIO STATION WPRT, SOUTH LAKE DRIVE, PRESTONSBURG, FROM 6 TO 7 P.M., WEDNESDAY, JUNE 3; THURSDAY, JUNE 4; AND FRIDAY, JUNE 5.

To Wed June 13



Mr. and Mrs. Earl Hall, of Banner, announce the forthcoming marriage of their daughter, Kimberly Ann, to Jeffrey Newsome, son of Mr. and Mrs. Ray Newsome, of Teaberry. The wedding will be solemnized June 13 at 3 p.m. at the home of Mr. and Mrs. Earl Hall at Banner. The gracious custom of open church will be observed, and a reception will be held following the ceremony.

Family Planning Program Available

Family Planning is available to all residents of the Big Sandy district. The Big Sandy Family Planning District includes the following counties Johnson, Floyd, Magoffin, Martin and Pike counties. All family planning offices are located in the Health Departments and there is an extra office on Main Street in Pikeville to help serve our largest county.

Nursing staff is available to counsel with the patients on birth control methods and to set up appointments for the clinic at which a physician gives a complete examination. The birth control methods available through Family Planning are the birth control pills, I.U.D., diaphragms, foam, condoms, natural family planning.

The examination by the physician and the nurse includes: a pap smear, pelvic, breast exam, blood work, urinalysis, blood pressure reading, height and weight. A close watch is kept on each patient for cancer, a high or low blood pressure. Our goal is to keep our patients healthy and we are always available for counseling and a referral is made to a physician when necessary.

Lab pregnancy tests are available upon request. Information on the sterilization program can be obtained through our family planning clinic.

The family planning program in our district is a comprehensive health service, offering the patient private confidential counseling service.

Federal regulations require a small fee for the service. Following guideline can be used as an example: a family of three with an income of between \$8,000 and \$9,000 per year will pay 20 per cent of total cost of delivering this service (or \$10.00 for an annual exam and \$1.00 for a supply visit). Some will pay a little more, some nothing. A sliding fee scale is used to calculate the amount paid by each individual.

The Family Planning office is open from 8 a.m. to 4 p.m. Monday through Friday. For further information or an appointment call 886-8702.

NOTICE OF INTENTION TO MINE

1. In accordance with the provisions of KRS 350.055, notice is hereby given that: Wolverine Mining Corporation, Route 3, Box 738, Salyersville, Ky. 41465 intends to file an application for the surface disturbance mining of approximately 92 acres located southeast of Ivyton in Magoffin and Floyd County. The proposed operation is approximately 2 miles southeast of State Route 114's junction with State Route 1427 and located on Stony Branch of Middle Creek, latitude 37° 39' 42", longitude 82° 55' 53". The surface of the area to be mined is owned by: Ben Adams, Ellis Adams Heirs, Jim Howard Heirs, Junior Hackworth. A brief description of the kind of mining activity proposed is: mountain top removal and contour strip with hollowfill. The application will be filed at the Bureau of Surface Mining Reclamation and Enforcement Prestonsburg Area Office, South Lake Drive, Prestonsburg, Kentucky 41653.

Persons wishing to file written objections and/or request a formal administrative hearing in regard to the above described surface mine should notify the Department for Natural Resources and Environmental Protection within 30 days of the date of this notice. A copy of the newspaper clipping must be attached to the written objection. The objection or request for a hearing will reference application number 036-0062. Such objection or request must be in accordance with KRS 224.081 (2), and must be forwarded to the Director of Permits, Bureau of Surface Mining Reclamation and Enforcement, Capital Plaza Tower, Frankfort, Kentucky 40601.

2. Notice is hereby provided pursuant to 30 CFR 715.13 (d) (10) and KRS 350 that the proposed post mining land use does not constitute a change from the pre-mining land use. Public comment regarding a proposed change in land use may be submitted to the address listed above.

VELOCITY MARKET



QUARTER PORK LOIN
Sliced and Pre-Packaged **\$1.19** Lb.

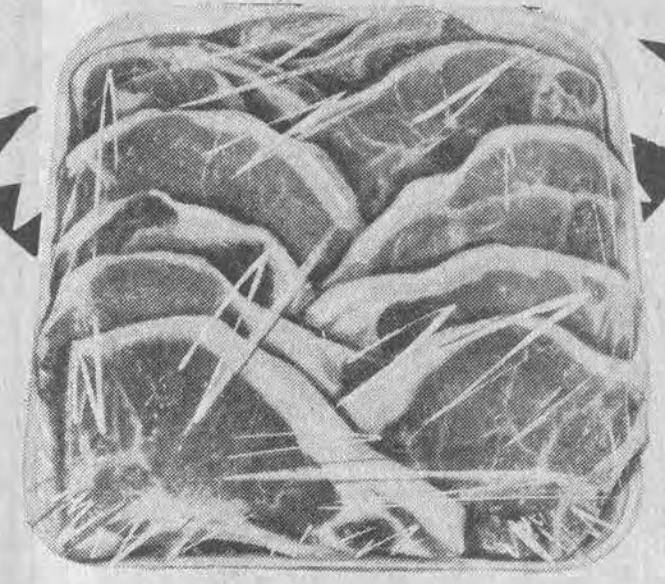

3 LOCATIONS!
• PIKEVILLE • ZEBULON
• BETSY LAYNE
OPEN 7 DAYS A WEEK
8 A.M. TO 11 P.M.

- PRICES EFFECTIVE WED., JUNE 3 THRU SUN., JUNE 7
- WE RESERVE THE RIGHT TO LIMIT QUANTITIES.
- WE ARE NOT RESPONSIBLE FOR PRINTER'S ERRORS.

FRESH WHOLE FRYERS
49¢ Lb.

ARMOUR CANNED HAM
3-Lb. Can
\$5.49

- EXTRA LEAN GROUND BEEF** **\$1.39** Lb.
- ARMOUR'S CHUNK BOLOGNA** **99¢** Lb.
- VALLEYDALE 12-OZ. HOT DOG FRANKS** **79¢** Lb.
- FISCHER'S MELLWOOD BACON** **\$1.39** 1-Lb.
- BONELESS CHUCK ROAST** **\$1.69** Lb.

- BIG COUNTRY BISCUITS** 10-Ct. Size **2/79¢**
- KRAFT 32-OZ. MAYONNAISE** **\$1.39**
- MARTHA WHITE SELF-RISING MEAL** 10-Lb. Bag **\$2.19**

MARTHA WHITE SELF-RISING FLOUR
25-Lb. Bag **\$4.39**

- CHEF BOY-AR-DEE SPAGHETTI & MEAT BALLS** 15-Oz. Can **59¢**
- VAN CAMP'S BEANEE WEENEE** 8-Oz. Cans **2/79¢**

FLAV-O-RICH OR BORDEN'S BUTTERMILK
89¢ HALF GALLON

CHARMIN BATHROOM TISSUE
99¢ 4-Roll Pkg.

PARKAY 2-CUP MARGARINE
69¢

OREO COOKIES
\$1.49 19-Oz. Pkg.

ZESTA CRACKERS
69¢ 1-Lb. Box

YELLOW ONIONS
99¢ 3-Lb. Bag

VLASIC HAMBURGER DILL SLICES
32-Oz. Jar **99¢**

DIXIELAND ICE CREAM
HALF GALLON DIFFERENT FLAVORS **\$1.19**

MAXWELL HOUSE INSTANT COFFEE
10-Oz. Jar **\$3.69**

DEL MONTE WHOLE KERNEL GOLDEN CORN
303 Cans **3/\$1.19**

BANANAS
3 \$1 Lbs.

VELOCITY MARKET
CHECK OUR STORE MARQUEE FOR DAILY FOOD SPECIALS!
Pikeville - Zebulon - Betsy Layne • Open 7 Days A Week • 8 A.M. To 11 P.M.

SAVE HUNDREDS OF DOLLARS



ON NEW FULL-SIZE CHEVY PICKUPS.

\$	SAVE HUNDREDS.	\$ \$	SAVE HUNDREDS.	\$ \$	SAVE HUNDREDS.	\$ \$	SAVE HUNDREDS.	\$
SIX AND V8 PICKUPS.		2- AND 4-WHEEL-DRIVE PICKUPS.		HALF-, THREE-QUARTER- AND ONE-TON PICKUPS.		2- AND 4-WHEEL-DRIVE, HALF-, THREE-QUARTER- AND ONE-TON CHASSIS-CABS.		

Special factory incentives make it possible to save hundreds of dollars on new full-size Chevy Pickups and



Chassis-Cabs. Get the tough Chevy truck you want. Equipped to go. Priced to go.

CHEVY TRUCK SALES ACTION DAYS NOW THROUGH JUNE 10

See us now for best selection and details.

THESE SALESMEN WILL BE ON HAND TO SERVE YOU:

ED MUSIC • ESTILL LEE CARTER • PAUL HUGHES • NELSON BALDRIDGE • BOBBIE BURCHETT
EDDIE D. MEADE • CARL CASTLE • MIKE DAMRON • MIKE GIBSON • LEE CARTER

MUSIC-CARTER-HUGHES CHEVROLET-BUICK

Phone 886-9181
So. Lake Drive
Prestonsburg



ASK US ABOUT
GMFC
FINANCING
AT RATES THAT MAKE
GOOD SENSE
KEEP THAT GREAT GM FEELING
WITH GENUINE GM PARTS
GM QUALITY
SERVICE PARTS
GENERAL MOTORS PARTS DIVISION

FLOYD CIRCUIT COURT

James Morrison Plaintiff
Against.....NOTICE OF SALE
80-C1-758

Lochie Morrison, Mrs. Lochie Morrison, Sue Ella Disiocio, and Carol Ann Morrison (single) Defendant.

By virtue of a judgment and order of sale of the Floyd Circuit Court rendered at the April 29, term, 1981 in the above styled cause I shall proceed to offer for sale at the Courthouse door in Prestonsburg, Kentucky, to the highest and best bidder, at public auction, on the 5th day of June 1981 at 11:00 o'clock a.m. same being a day of the regular term of the Floyd Circuit Court, for cash or upon a credit of six months, the following described property to-wit:

That certain tract or parcel of land situated in Floyd County, Kentucky, and being part of the same property conveyed to Rely Fraley by deed recorded in Deed Book 0, Page 633 in the Floyd County Clerk's Office, also, see Affidavit of Descent of Rely Fraley Morrison filed in the Floyd County Clerk's Office.

Beginning on a white oak standing on the point between the forks of the Kit Narrow Branch running up the point which was made in the name of Pernisia James; Thence turning to the right with the calls of said survey to the beginning.

This property is being sold to settle the estate of the late Rodger Morrison and/or Rely Fraley Morrison.

The amount of money to be raised by this sale shall include the costs of this action, including costs of advertising of this sale and the fees and commissions for conducting this sale.

For the purchase price the purchaser must execute bond with approved surety or sureties, bearing legal interest from the day of sale until paid and having the force and effect of a judgment with a lien retained upon said property as a further security. Bidders will be prepared to comply with these terms.

Given under my hand, this 15th day of May 1981.

MARSHAL DAVIDSON
Master Commissioner
Floyd Circuit Court 5-20-31

Complete Heart Course



Completing a 10-week coronary care course at Prestonsburg Community College recently were: (front row), Vina S. Nuckles, LPN, HRMC; Mildred P. Sizemore, RN, HRMC; and Amy S. Curnutte, RN, HRMC, and (back row) Barbara J. Williams, RNA, Paintsville Hospital; Wanda O'Daniel, EKG Tech., Pikeville Methodist Hospital; and Brenda Hohlman, LPN, HRMC. Instructor for the course was Sr. Margaret M. Jacobs, RN, of Our Lady of the Way Hospital, Martin.

ALLEN METHODIST WOMEN

The Allen United Methodist Women met at the home of Mrs. Jewell Allen, May 12, at 7:30 p.m. The president, Karen Marcum, opened the meeting by reading Psalms 100 and leading the group in singing. The invocation was given by Tincy Crisp.

Regarding the purchase of an awning for the back entrance to the church, Karen Marcum reported that more was involved with the construction of the awning than had been anticipated. She moved that the group not pursue this project. It was agreed by the membership to purchase other items for the church instead of the awning; namely, baptismal robes and taper lighters. It was also suggested that the group work toward the purchase of a steeple.

Kay Lemaster was in charge of the program and, with the help of Brenda and Kay Gray, presented a puppet show through which she related the purpose of the Allen United Methodist Women's organization, its past accomplishments, and future goals.

Following the program, the hostess served refreshments to Brenda Gray, Kay Lemaster, Karen Marcum, Edna Mae Cullison, Donna Hall, Jerry Martin, Dianne Scaff, Janice Stratton, Elsie Lafferty, Elizabeth Bailey, Tincy Crisp, Kay Gray, and E. Lee Kinzer.

Folk Week at Hindman School

An outstanding staff composed of Jean Ritchie, John McCutcheon, Jim Morrison, the McLain Family Band, Edna Ritchie Baker, Verna Mae Slone, Morris Amburgey and Colleen Messer will highlight the Hindman Settlement School's third annual Appalachian Family Folk Week, beginning June 7 and ending Saturday morning, June 14.

The week is designed for individuals and families who want to be involved in a week of traditional Appalachian music, folk dancing, crafts and storytelling. An evening concert series that is free to the public is also a key part of the week's activities.

Jean Ritchie is a member of the famous singing Ritchie's of Viper, Kentucky. She is one of the most important traditional artists in the nation, a musician, singer and composer who has appeared in concerts all over the world. John McCutcheon, one of the most exciting traditional musicians in the United States, is a fine singer, dance caller and storyteller. Edna Ritchie Baker, also a member of the singing Ritchie's, is an accomplished ballad singer, storyteller and craftsperson. She is especially adept at making corn shuck dolls. Jim Morrison is a nationally recognized authority on traditional dance and is past president of the Country Dance and Song Society of America. Morris Amburgey is the son of the late and renowned dulcimer maker, Jethro Amburgey. Having learned to make dulcimers from his father, he is continuing the family tradition. Verna Mae Slone is a well-known writer and craftsperson. Colleen Messer is production manager of the Queiksand Crafts Center in Knott county. She has spent seven years weaving and coordinating production. The McLain Family Band has traveled throughout the U. S. and many other countries, playing their own style of Bluegrass music. Raymond McLain, father and leader of the band is a former director of the Hindman Settlement School.

Other musicians, craftspeople and storytellers will be invited in for this program.

The week is broken into two parts. There is a daily schedule for full time participants who are coming from as far as Texas and as near as Hindman, and an evening concert series that is open to the public, free of charge. Fulltime participants may take part in folk dancing, group singing, crafts and storytelling. There is a charge for participating in the daily activities.

The evening concert series schedule: Monday, June 8, John McCutcheon will perform; the McLain Family Band will perform Tuesday, June 9; Wednesday, June 10, will feature a folk dancing evening. Local musicians will be on stage Thursday night, and Jean Ritchie will give a concert Friday, June 12. All of these activities will take place at 8 p.m. in the May Stone building.

Job seekers can get information about 5,600 in-state job openings each month from any office of the Kentucky Job Service. Job Service also lists thousands of job opportunities from other states, coast to coast.

The Department for Human Resources operates 24 full-time and 58 part-time Job Service offices across the state.

HIGHLAND TERRACE APARTMENTS
APARTMENT LIVING FOR THE ELDERLY AND THE HANDICAPPED.
SOME APARTMENTS STILL AVAILABLE
CONTACT: JULIA M. MAY
886-2717

I STILL WANT YOUR VOTE

I want to thank the people of District 3 for voting for me. I hold no animosity toward anyone in Floyd county.

I still want your vote for ??

HARLISS "BALDY" HALL
(Thank you)

MARCUS MINIX OPTICAL
• THE FIRST TO OFFER EXTENDED WEAR CONTACT LENSES
• SOFT AND HARD CONTACT LENSES
• FASHIONABLE EYE GLASSES
• 522 COLLEGE STREET PAINTSVILLE, KY 789-3717
• MAYO MANSION, ASHLAND, KY 324-2043

FOR SALE
PEAVEY-SUNN PA SYSTEM, TWO MODEL 15 SUNN SPEAKER CABINETS, ONE PEAVEY 900 HEAD. CALL 886-1991, GREG R. DeROSSETT.

TRANSFERRED TO NEW ORLEANS
Lefie Harmon, Jr., left today (Wednesday) for New Orleans, La., where he has been transferred from Albany, N. Y. He has spent the past two weeks with his parents, Mr. and Mrs. Lefie Harmon, Sr.

Not The Same Person
The Charles Slone listed in the May 20 edition of the Times among those indicted by the grand jury is not the person of the same name who lives on Rice Branch of Prater Creek.

FOR SALE—BY OWNER
Nice Home on Corner Lot in City. House is white stucco, with black shutters, 2 BR, LR, TV room, kitchen and DR. Two out-buildings, one metal w/concrete floor. Some drapes stay. Also in process of installing new chain link fence. Located 119 Half St. Owner transferred out of state. Serious inquires only. Price reduced. Call 886-8101

CLIP THIS COUPON
PRESCRIPTION SUNGLASS LENSES
WITH THIS COUPON **50% OFF**
COUPON GOOD THRU MONTH OF JUNE ONLY
MARCUS MINIX OPTICAL
522 COLLEGE STREET PAINTSVILLE

FOR SALE
Brand new bi-level home located in High Life Estates at Harold, Ky. This home is sitting on a 2/3 acre wooded lot with many beautiful trees. This home has 2600 sq. ft. under roof with 3 bedrooms, 3 full baths, family room with wood burning fireplace, 14'x28' dining room and living room combination and loads of closets. Master bedroom has private deck. Outside of home is finished in real poplar wood siding and coronada stone. This home is now ready for cabinets and carpet, waiting on its owners to choose. Come see this beautiful home anytime as builder will leave open for inspection 7 days a week.
This home qualifies for Floyd County Bond Mortgage for 8.8%. You may never again have interest this low. This money will be gone very shortly, so if you are in the market for a home, come see this one.
For more information, phone Meade Construction Co. at 478-5565.

FOR SALE
RATLIFF & LENOX REAL ESTATE

New brick home under construction on Abbott Creek on a 100' x 200' lot. Entry foyer, living and dining room, family room, built-in kitchen, three bedrooms, two baths, deck, two-car garage, full basement. BOND MONEY FINANCING if you hurry.

Eight-room home in excellent condition at Auxier. Two-story with aluminum siding including new three-room addition. Well insulated for low heating bills. Level lot with chain link fence, fruit trees, flowers and berry bushes; within walking distance to churches, school, grocery, public playground and post office.

Acreage at West Van Lear. Could be four or five home sites. Water available.

Rarely available-wooded, secluded building lots with acreage; also lots without acreage. May Branch, Prestonsburg location.

Elegant two-story on one-half acre level lot. There are four upstairs bedrooms for quiet and privacy. Entry foyer is papered and tiled, living room, separate dining room, equipped kitchen, intercom with record player, family room with beamed ceiling and wood burning fireplace, patio, double garage with electric opener. Gas heat, central air. In Prestonsburg.

Remodeled older home on a deep, level lot. New forced air furnace, extra insulation, textured ceilings, carpeting, newly painted. Three bedroom, one bath home with small basement. Fireplace can be used to reduce heating bills.

Two-story brick with dormers, full basement, located on Parkway. Living room with wood-burning fireplace, eat-in-kitchen with custom made oak cabinets, porch-plant room with slate floor. Master bedroom, study, children's bedroom or playroom on first floor. Two bedrooms, full bath and storage on second floor.

Three-bedroom brick ranch with carport; separate, self-contained efficiency apartment on landscaped grounds. Chain link fence around entire area. Family room with sliders to covered patio, eat-in-kitchen, living room, dining room, 2 baths, central air. Home is in extremely good condition. Immediate occupancy. Abbott Creek location.

For lease—Three fourths acre just off new 80 at Martin.

Remodeled mobile with new addition on 25 acres at Kite. Four bedrooms, part panelled, part drywall, gas, drilled well. Room for a garden, some timber.

Two-bedroom home in Lancer on riverbank lot. Nice carpeting, kitchen with stove, refrigerator and dishwasher to stay, good storage. Large master bedroom, gas heat. Also leaving washer, dryer and window air-conditioner.

New home in the woods, just off Mt. Parkway near Clark Elementary School. Beautiful lot—extra large—home is spacious, nice floor plan with unfinished basement. Carpeting can be done to suit, central heat and air, city water. Let us show you a good buy in housing.

Two bedroom, 1 bath frame home in Martin. Downtown location. Hard-wood floors, panelled walls, new ceilings. Gas heat. Affordable price.

Two story home in Martin on nice big lot—room for a garden. Living room with fireplace, dining room, den, eat-in kitchen, utility room, three bedrooms, 2 1/2 baths. Partial basement. Forced air furnace, concrete block double garage, downtown location. Great family home.

Ideal home for young couple. Living room, dining area, nicely-equipped kitchen, three bedrooms, central heat and air, sliders to side patio-driveway, fenced rear yard. City water, gas heat, Prestonsburg location.

Brick home—three bedrooms, two baths, full basement. Equipped kitchen, nice carpeting. Deck with built-in seating, central heat and air. Two-car garage. Professionally landscaped, lot is 100' x 200'. Terrific space for the money.

Building lots, adjoining, three in all, together or separately. 150' fronts—125' deep. Owner may sell to top of hill. Just off Abbott Creek Road.

Three-bedroom brick home on Abbott Creek, just three miles from Prestonsburg. Living room, dining room, kitchen, utility room, 1 1/2 baths. One-car enclosed garage. Storm windows and a nice lawn. Owners are transferred.

Brick home ready for occupancy on fast growing Abbott Creek, 2 mi. out. City water, central heat and air. Two-car garage, 2 ceramic tile baths, completely equipped kitchen. Nice lot.

We have good building lots in different areas of Floyd County and now is the very best time to build and finance with LOW INTEREST FLOYD COUNTY BOND MONEY. Call for locations and details.

High, dry building ground within walking distance to hospital. Could be two home sites or professional or business office. 192' front x 150' deep. City water available.

Two-story home at Persimmon Point just outside P'burg city limits. Entry foyer, living room with brick wall fireplace, dining room, kitchen with eat-in area, sliders to patio, snack bar, "loads" of cabinets, double self-cleaning oven, compactor, dishwasher, washer and dryer to stay. Four upstairs bedrooms, 2 1/2 baths, oversize two-car garage. Wood, thermopane, roll-out windows, chain link fenced yard. Custom built for present owners. Excellent area. REDUCED!

Bingham St., Lancer. On lot 50' x 125'. Room in rear for garden. 3 bdms., 2 baths, 1 rm., eat-in kit. with nice cabinets, d.w., dbl. stainless steel sink, range, two concrete drives, utility bldg. in rear. Nice lawn. Anderson windows. Total elec. \$59,900.00. Stays with house—curtains and drapes except m. bdrm.

Beautiful home with acreage, or home and lot without acreage. You must see and go thru this home to realize what is being offered. 5 b. rms., 1 rm., f. rm., large rec. rm., kit., d. rm., 4 full baths, 2 double garages, work shop, cellar area for canning and other storage, 2 water heaters, 2 fireplaces with circulating fans. Wired with 400 amps. Fully carpeted, fully insulated. Plenty parking. Ideal for home or home and office. Just above Allen toward Martin. High and dry. Appt. only.

ACREAGE AND HOUSE
On Old No. 80 1/2 mi. above Allen, on bank of Beaver, across from Stumbo Park. You can boat and fish to your heart's content.
Some 5 acres +— with garden & fruit trees. Reduced to \$32,000.
Village Estates in Exclusive May Branch

Brick and aluminum, large foyer, living room, dining room, kitchen, family room with wood-burning fireplace, 4 bedrooms, 3 baths. Two car garage with storage. Anderson windows, Natone sound system, heat pump. All city conveniences. Ready for you to choose your carpet. Lawns seeded. Lovely quiet area of prestige homes.

We will help you sell what you have to sell—and try to find what you want to buy. Appraisals and counseling. You may be selling too low and buying too high.

OFFICE PHONE: 886-6138
We Invite You To Call Us.
Office Hours: 9 a.m.-3:30 p.m. or By Appointment
PHYLLIS RATLIFF LENOX, Broker and Office Manager
Phone 886-8689 after 7 p.m.
WAYNE W. RATLIFF, JR., Salesman, Phone: Home 874-2720 after 6 p.m.
JOYCE LYNN BLACKBURN, Sales Representative, Day 1-478-9450
ALTA JEAN GIBSON, Sales Representative, Phone 285-9523
VIRGIL O. TURNER, Sales Representative, Phone 432-3367 after 4 p.m.
GUS KALOS, Sales, Representative, Phone 1-789-1707 after 6

Blood, it doesn't grow on trees.



Central Kentucky Blood Center

VISIT HERE

Mrs. Mae H. Hinchman, of Huntington, W. Va., spent Memorial weekend with her sister, Mrs. Belle H. Ferrell, of Harold, Mrs. Hinchman, Mrs. Ferrell and their brother, Carl P. Hatcher, of Pikeville, were visiting Sunday in Prestonsburg.

13—And a Winner



Jessica Wackerle celebrated her 13th birthday at the home of her parents, Mr. and Mrs. Barry Wackerle, in Bridgewater, Nova Scotia, May 25, with her parents, her brother, 11-year-old Reuben Woods Wackerle, and several of their close friends joining in the celebration.

She received many gifts, but the one she appreciated most was the notice from the editor of the "Archie" comic strip, stating that she had won second prize in the contest she recently entered.

The question asked in the contest, (paraphrased), was: "If Archie should run for mayor, what do you think his platform should be?" The theme of Jessica's contribution was, "Grownups always seem to have more rights than children," and she gave as one of her examples that when children go to the grocery stores they almost always have to stand and wait by the cash register until all grown ups are taken care of, before the check-out clerk takes the money for their purchases.

Jessica's mother is the former Miss Susie Woods, daughter of Mrs. Carl Woods, of Prestonsburg, and the late Prof. Woods.

CARD OF THANKS

We wish to express our deepest gratitude to all who helped us in our sorrow over the loss of our dear husband and father, Oliver Hunter. To everyone who brought food, flowers, support and comfort, we are deeply grateful. Also, thanks to the ministers who were there to make it easier to bear. We also want to thank Dr. J. D. Adams and the nurses at Highlands Regional Hospital who were so kind and helpful while he was there. There are too many people to mention, but as you read this, we're sure you each know that we love you all for the support and help you gave to us in our hour of need.

WIFE AND CHILDREN

Six shrimp, fresh slaw, golden fries and tangy sauce.
\$3.99

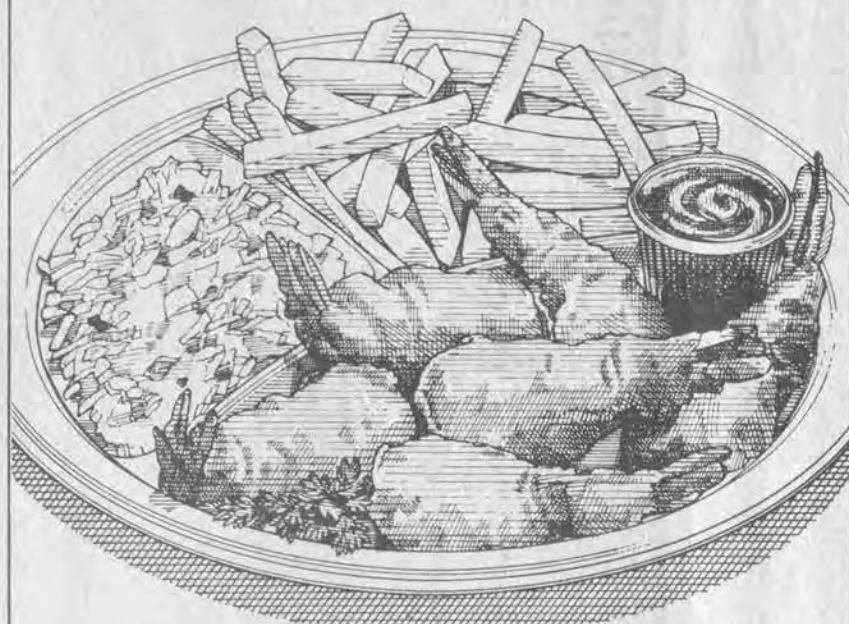

Long John Silver's Shrimp Dinner. Big delicious shrimp fried in our secret batter, and served with all the fixin's. This is a meal! Come in and enjoy it.



© 1981 LJS
Long John Silver's
SEAFOOD SHOPPES
U.S. Highway 23 North, Prestonsburg

ONE WEEK ONLY!
PIONEER
CAR STEREO

\$149⁹⁵



KP-5500 In-dash cassette with Supertuner[®] AM/FM stereo. 5-station preset push-button tuning. Stereo/mono switch. Muting switch for interference-free tuning. LED stereo indicator. Locking fast forward and rewind. Auto replay after rewind. Volume, tone and balance controls. Will activate any fully automatic power antenna. Max power: 10 watts (5 per channel).

TS-M2 Car tweeter with adjustable level controls. Tweeter with enclosure. Adapts to any car system. Adjustable level controls. 20 watts power handling.

SYSTEM TOTAL
\$149⁹⁵
29⁹⁵

\$179⁹⁰



\$29⁹⁵

B&W TV AND APPLIANCES & Sound Gallery

886-9682 • N. Lake Dr., Prestonsburg



4 DAYS ONLY! FRI. THRU MON. BATH SIZE
CARESS BODY BAR WITH BATH OIL
ONLY! **39^c** LIMIT 2

4 DAYS ONLY! FRI. THRU MON. 3 LB. 1 OZ. SIZE
TIDE LAUNDRY DETERGENT
Buy Now & Save!
\$1 69 LIMIT 2

4 DAYS ONLY! FRI. THRU MON. PKG. OF 100 9 INCH-WHITE
PAPER PLATES
ONLY! **77^c** LIMIT 2

LARGEST SELECTION OF FACTORY FRESH
NATURES BOUNTY VITAMINS
FROM **25% TO 30% OFF**
THE MANUFACTURERS SUGGESTED VALUE!
BUY & SAVE!!

4 DAYS ONLY! FRI. THRU MON.
"BLUE ICE" by DIVIJEX CHILLMASTER COOLER
"NO ICE NEEDED. JUST FREEZE 'EM."
#1020 **\$5 29** LIMIT 2

SMALL PACKAGE
BLUE ICE **79^c** LIMIT 2

4 DAYS ONLY! FRI. THRU MON. BOX OF 20
MISS OPAL'S 30 GALLON CAPACITY TRASH BAGS
"Compare with The National Brand...and Save!"
ONLY! **\$1 69** LIMIT 2

SUNDRY STORE COUPON
"NEW" JOVAN
LEVI GARRETT PLUG TOBACCO
WITH THIS COUPON!
ONLY! **45^c** EACH
LIMIT 5 PER CUSTOMER

SUNDRY STORE COUPON
"NEW" JOVAN
ANDRON COLOGNE FOR WOMEN
1 OZ. SIZE 2 OZ. SIZE
\$6 49 | \$8 99
\$8.00 VALUE \$11.00 VALUE
WITH THIS COUPON!
"CONTAINS PHEROMONES-SCENT SIGNALS!"
LIMIT 1 EACH

Obituaries

William Ralph Rowe

William Ralph Rowe, 52, of Martin, died last Saturday at the Paintsville Hospital following a long illness.

Born at Wheelwright, he was a son of John Rowe, of Pikeville, and the late Evelyn Rowe. Formerly manager of the American Finance Company office in Martin, at the time of his death, he was owner of the Union 76 Service Station, there. He was a member of the First Assembly of God Church.

Surviving him are his widow, Mrs. Frona B. Justice Rowe; two sons, Ernie Lee Rowe, of Northwood, O., and Ralph Gene Rowe, of Allen; one daughter, Mrs. Carol Sue Frazier, also of Allen; two brothers, Paul Dean Rowe, of Kimper, and Charles Edward Rowe, of Pikeville; one sister, Maggie Rowe, of Pikeville, and five grandchildren.

Funeral services were conducted at 11 a.m. Tuesday in the Hall Funeral Home chapel by Rev. Lorie Vanucci and Rev. Bob Martin. Burial was made in the Annie Young cemetery at Shelbyana.

Pallbearers were Johnny Maddox, Everett Gilbe, Bill Sargent, Don Jones, Paul Flannery, Ronnie Leedy, Rickie Burchfield, and Ronnie Burchfield.

Velva Johnson

Miss Velva Johnson, 65, of Elkhart, Ind., formerly of this county, died Tuesday, May 26, at the Elkhart General Hospital following a long illness.

Born May 30, 1915 in Knott county, she was a daughter of the late James A. and Melvina McCurry Johnson.

She is survived by her stepmother, Mrs. Minerva Johnson, of Melvin; two sisters, Mrs. Alpha Burke, of Halo, and Mrs. Almada Cook, of New Abany, Ind.; eight brothers, Lloyd Johnson, of Lewis county, John Johnson, of Johnson county, Jack Johnson, of Casper, Wyo., Willie Johnson, of Bristol, Ind., Grover and Garfield Johnson, both of Buckingham, Jesse Johnson, of Prestonsburg, and Kenneth Johnson, of Bevinville.

Funeral services were conducted Saturday morning at the Church of Christ at Weeksbury by Benny Blankenship, officiating minister. Burial was made in the Buckingham cemetery under direction of the Merion Funeral Chapel.

Pallbearers were Grover Johnson, Kay Johnson, James Ellis Hall, Virgil Johnson, Elmer Ray Caudill, and Larry Johnson.

Lourania Miller

Mrs. Lourania Miller, 91, of Kalamazoo, Mich., formerly of this county, died last Wednesday at the Pontiac Hospital in Pontiac, Mich. following a long illness.

Born March 1, 1900 at Grassy, she was a daughter of the late Alexander and Susanna Shepherd Hicks. She was married to Alex Miller, who preceded her in death.

Surviving are two sons, Chester Miller, of Battle Creek, Mich., and James Miller, of Kalamazoo, Mich.; two daughters, Mrs. LaVerne Hale, of Lake Orion, Mich., and Mrs. Wanda Lee Fox, of South Bend, Ind.; nine grandchildren and 12 great-grandchildren.

Funeral services were conducted at 10 a.m. Sunday at the Stone Coal Regular Baptist Church at Garrett by Regular Baptist ministers. Burial was made in the Duncan cemetery at Hueysville under direction of Hall Funeral Home.

Mrs. Armina Hall

Mrs. Armina Hall, 70, of Hi Hat, died last Thursday at the McDowell Appalachian Regional Hospital following a long illness.

Born March 22, 1911, she was the daughter of the late Salisbury and Nancy Davis Bryant. She had been a member of the Regular Baptist Church for 30 years.

Survivors include her husband, John L. Hall; one son, Jeffrey Hall, and one daughter, Mrs. Daisy Mae Collins both of Hi Hat; one brother, Milford Bryant, of Langley; two sisters, Mrs. Rose Bentley and Mrs. Rilda Sipp, both of Ashland, and four grandchildren.

Funeral services were conducted Sunday at the Little Nancy Regular Baptist Church at Hi Hat with Regular Baptist ministers officiating, and burial was made in the Boyd cemetery at Hi Hat under direction of the Merion Funeral Chapel.

Bruce Hubbard

Bruce Hubbard, 56, of North Manchester, Ind., formerly of Prestonsburg, died Tuesday, May 26, in the Columbia City (Ind.) Hospital, victim of an apparent heart attack.

A son of the late James D. and Susie Wallen Hubbard, Mr. Hubbard was a veteran of army service during World War II and was awarded the Purple Heart. He was employed by the Indiana Farm Bureau fertilizer plant and before moving from here had worked as a radio announcer on station WDOC.

He is survived by three brothers, Bill Hubbard, of Wabash, Ind., Elmore Hubbard, of Findlay, O., and Albert Hubbard, of Prestonsburg; three sisters, Mrs. Opal Warrick, also of Prestonsburg, Mrs. Henry Sizemore, of South Whitley, Ind., and Mrs. Mary Green, of Wabash, Indiana.

Funeral services were conducted Saturday in the chapel of the Floyd Funeral Home by Elders Howard Coleman and Wallace Calhoun. Burial was made in the Sizemore cemetery at Water Gap.

Daniel H. Slone

Daniel H. Slone, prominent Knott county accountant and coal operator, died Tuesday, May 26, at Our Lady of the Way Hospital in Martin, following a lengthy illness.

A consultant for coal enterprises, he was also a coal broker for private and corporate interests; a member of the Board of Directors of United Federal Savings and Loan, of Pikeville, and was a tax specialist and accountant. He was associated with Mid-Continent Energy Corporation, Successful Achievement Company, of Lexington, and the Bank of Calhoun, Ky. Mr. Slone, a graduate of Wayland High School, received a degree in accounting and business administration from the International Correspondence School, of Scranton, Pa., and an honorary degree from the International University of Montezuma, Mexico. He was first employed by the Glogora Coal Company at Glo, and was long associated with the Island Creek Coal Company, National Mines, and Evans Coal Company.

Mr. Slone was a resident of Dema, and was a son of Sol and Dal Martin Slone, also of Dema.

Funeral services were conducted at 11 a.m. Friday at the Dry Creek Regular Baptist Church by ministers of the church. Burial was made in the Whitt cemetery at Dema under direction of the Hall Funeral Home.

MAYTOWN NEWS

Mr. and Mrs. Bill Smith, of Mobile, Ala. have been here visiting his sister, Mrs. Earnest Hayes and Mr. Hayes. Mr. Hayes and granddaughter, Elisa Bailey, accompanied them home for a visit.

Mrs. Miles Frasure and family of Sidney, Ohio spent Memorial Day weekend here.

Mr. and Mrs. Charles Dutton and Paul Thomas Lynn have been the guests of Mrs. Louise Lewis while they conducted a revival at the Martin Branch Free Will Baptist Church.

Mr. and Mrs. Delbert Goins, of Richmond, Ind., spent several days here visiting Mr. and Mrs. Delbert Goins, Dawn and Delbert Milton.

Mrs. Ruth Dowdy and son, Michael, and his friend, Elizabeth, of Parkersburg, W. Va., have been the guests of Mr. and Mrs. Rob Lewis and Tommy Moore.

Mrs. Thurla A. Ramey and Mrs. Thelma Jones attended the annual O.E.S. luncheon and school at Van Lear, Ky., Saturday, May 23.

Rob and Louise Lewis, Tommy Moore, Ruth Dowdy, Mike and Elizabeth, Candy Moore, Ernest Moore, and Mr. and Mrs. Ronnie Moore attended the Garrett Community Christian Church, Saturday evening, where Brother Jim Reed is the pastor.

A neighbor reports, Danny and Mike Tuttle, of Michigan, grandsons of Mr. and Mrs. Manor Manuel, while here on spring break, cleared brush and trees from around the Bethel Regular Baptist Church. These boys are to be commended for their fine work.

Mrs. Louise Lewis, Rhonda and Richard Webb and Ruth Dowdy visited the cemeteries in Ball, where their relatives are buried, Monday.

Mrs. Lorraine Beach attended the Christening ceremonies of her granddaughter, Tabitha Renee Beach, at the Pikeville Roman Catholic Church on Sunday, May 16. She is the daughter of Paul and Francis Smith Beach, granddaughter of John and Evelyn Smith, of Pikeville, and Mrs. Lorraine Beach and the late Albert Beach and great granddaughter of Mr. and Mrs. Albert Beach, of Portland, Oregon.

Among the Senior Citizens attending the Cincinnati Reds-San Francisco Giants game at River Front Stadium Thursday were: Mr. and Mrs. John R., Baldridge, Mrs. Dee Burchett, Mr. and Mrs. Howard Ramey and Earnest Hayes.

Mrs. Bertha Gibson has been visiting Mr. and Mrs. J. G. Gibson and sons, Mt. Orab, Ohio and Mr. and Mrs. Leonard Gibson and family in New Richmond, Ohio.

Mrs. Howard Ramey and Mrs. Thelma Jones attended the Order of Eastern Star Banquet of Adah Chapter 24 at May Lodge Tuesday evening, May 26 and the inspection at the Masonic Hall in the evening.

Mrs. Sarah Allen and Mrs. Agnes Van Hoose spent two days last week visiting in Grayson, Ky. While there, they placed flowers at the grave of Mr. Van Hoose. They also visited the grave of V. A. Hayes who recently passed away.

Ray Amburgey, of Texas, accompanied his daughter here to spend five weeks with Mrs. Sarah Allen while he attends school in Indianapolis, Indiana.

Ermal Hicks is a patient at Central Baptist Hospital in Lexington for treatment.

Miss Verna Bowling is recuperating at home after spending several days at Our Lady of the Way Hospital for treatment.

The Maytown First Baptist Church announces Bible School will be June 15-19, 6 to 8 p.m. under the direction of Mrs. Margie Slone. All young people are invited to attend.

Sheriff Doug Lewis will be preaching at the Maytown First Baptist Church June 17.

Mr. and Mrs. T. R. Flanery and Mrs. E. R. May attended the Martin-Leslie wedding in Prestonsburg, Saturday.

Mrs. Dee Burchett and Mrs. Ruth Ann Gray and children spent the weekend in Columbia, Tenn. visiting Mr. and Mrs. Bill Hull and sons.

Mr. and Mrs. Jimmy Jones and Mrs. Emma Jones, of Grundy, Va., attended services at the Maytown First Baptist Church, Sunday morning.

Dr. and Mrs. Kent Gibson and son, of Lexington, were weekend guests of his parents, Mr. and Mrs. Miles Gibson.

David Webb and son, Davie, of Lexington, were Sunday night guests of his mother, Mrs. Gertrude Webb.

Humane Soc. Meet Discusses Animal Shelter Status

The Floyd County Humane Society met last Tuesday evening at the Floyd County Library here and the group's president, Edith Belcher, commented that the meeting was "encouraging, simply because there were a few new faces present."

Arousal of interest in the Society and its efforts to achieve the reopening of the county animal shelter near here is the major goal of the group and ideas for creating such interest occupied much of the discussion at the meet.

Initiation of a membership drive was talked as a top priority and it was also suggested that a petition be circulated around the county in an attempt to determine public opinion and support regarding the animal shelter and Humane Society objectives.

Commenting on promised county funding of \$500 a month to match an equal amount by the City of Prestonsburg, Mrs. Belcher commented, "That'll help, but we're still in a bind." She feels that a strong show of support from concerned county residents would constitute a major boost to the Society's efforts.

Persons who would like to join the Society or simply voice support by way of letter may write: Floyd County Humane Society, Star Rt. 4, Middle Creek Road, Prestonsburg, Ky. 41653.

The Society's next meet will be held the last Thursday in June.

LEGAL NOTICE

Legal Notice is hereby given that a Civil Action has been filed in the office of the Floyd Circuit Court Clerk. Civil Action No. 81-CI-304, naming the following people as Defendants to that action: (1) Cumine S. Slone; (2) Dewey Shepherd; (3) Charles Ray Shepherd; (4) Bryson Shepherd, Sr.; (5) Unknown Heirs of Darb Shepherd; (6) Ama Finger Shepherd; (7) Adrian Shepherd; (8) Eunice M. Shepherd (9) Leon Shepherd; (10) Unknown Heirs of Frank Shepherd; (11) Pearl S. Patrick; (12) Bryson Shepherd, Jr.; (13) Ora Lee Wireman; (14) Abe Shepherd; (15) Burrow Slone; (16) Fred Slone; (17) John Morgan Howard; (18) Polly Elsayer; (19) Elsa Moyer; (20) Lee Ora Wright; (21) Pearl Hale Patrick; (22) Unknown Spouses of Unknown Heirs of Darb Shepherd; (23) Unknown Spouses of Unknown Heirs of Frank Shepherd; (24) Unknown Spouses of Ama Shepherd Finger; (25) Unknown Spouse of Adrain Shepherd; (26) Unknown Spouse of Leon Shepherd; (27) Unknown Spouse of Pearl Patrick; (28) Unknown Spouse of Burrow Slone; (29) Unknown Spouse of Polly Elsayer; (30) Unknown Spouse of John Morgan Howard; (31) Unknown Spouse of Elsa Moyer; (32) Unknown Spouse of Lee Ora Wright; (33) Unknown Spouse of Pearl Hale Patrick. The Plaintiff in this action is Arron Shepherd and Bertha Shepherd, his wife, of Blue River, Kentucky, who seek a Judgment against said defendants declaring and adjudging that they are the owners in fee simple absolute for the following property:

TRACT NO. ONE:

"On the Open Fork of the Left Hand Fork of Middle Creek, and beginning on a cross on a rock; thence running up a drain to the top of the point to Dewey Shepherd's line; thence down the point with Dewey Shepherd's line; thence down the point with Dewey Shepherd's line to the end of the point; thence a straight line to one oak; thence a straight line to a beech on the other side of the branch; thence a straight line to the top of the point to Daisy Shepherd's line; thence with Daisy Shepherd's line to a buckeye near the branch; thence a straight line to a chestnut on the other side of the branch; thence running with the fence and Daisy Shepherd line to the top of the point to George Hale's line; thence with the top of the point and George Hale's line to the top of the ridge; thence running up the ridge to a point opposite the beginning; thence a straight line to the beginning."

TRACT NO. TWO:

Situated on the Open Fork of the Left Hand Fork of Middle Creek, in Floyd County, Kentucky, and described as follows:

"Beginning on a cross on a rock at the branch, the beginning corner of the tract of land this day laid off to Morgan Shepherd, running a straight line; thence to the point; thence running with the top of the ridge; thence with the top of the ridge to the Black Oak gap; thence on with the top of the ridge to Frank Shepherd's line; thence with Frank Shepherd's line down the hill to the branch; thence on with Frank Shepherd's line up the hill on the other side of the branch to the top of the point to the line of Morgan Shepherd; thence with Morgan Shepherd's line down the hill to the cross on the rock at the beginning."

The above-named defendants are hereby NOTIFIED that they must file an Answer to the aforementioned Complaint within thirty (30) days of this Notice in the Office of the Floyd County Circuit Court Clerk if they desire to contest the claim. Copies of the Complaint filed by Arron Shepherd, and Berta Shepherd may be obtained by the above-named defendants by contacting Hon. Gary E. Johnson, Attorney at Law, 6 Court Street, 2nd Floor, Prestonsburg, KY, 41653, office telephone (606) 886-1630, or from the office of the Floyd County Circuit Court Clerk.

Cool Comfort! Bargain Price!

Amana PORTABLE Room Air Conditioner



FULL LINE OF MODELS IN STOCK AT:

Sandy Valley Hardware 

Phone 874-9218 Allen, Ky.

HOURS: MON.-FRI. 7:30-5; SAT. 7:30-3

SERVICE DEPT. TO BACK UP WHAT WE SELL

NUNNERY REALTY

Let's Make a Deal!



BETSY LAYNE—Two-bedrm. ranch with two full baths, lg. liv. rm., bdt-in kit., plenty of closets. Completely carpeted with 1200-sq. ft. of living area. Excellent condition. Also has nice high and dry lot with concrete driveway and patio. Below market financing available to qualified buyers. Priced 30's.

OFFICE: 886-6464

DIXON NUNNERY Broker

DAY or NIGHT 886-2189



I WOULD LIKE TO TAKE THIS OPPORTUNITY TO THANK ALL VOTERS IN DISTRICT 4 FOR THE SUPPORT THEY GAVE ME, AND ALSO MY OP- PONENTS FOR THE CLEAN CAM- PAIGN THEY CONDUCTED.

LOWELL SAMONS

6-3-11-pd.

NOTICE

Notice is hereby given that Tel-Com Inc. of Harold, Kentucky has filed petition on December 22, 1980, and amended 5-8-81 before the Floyd County Franchise Agency seeking authority to increase its rates on all classes of service throughout Floyd County, Kentucky. The existing rates and those proposed to be charged for each class of service is as follows:

Number of Customers	Class of Service	Residential Rate		Effective Date
		Existing	Proposed	
1835	C-1	6.50	7.50	When service is made available
1297	C-2	7.50	8.00	
973	C-3	9.00	10.00	
-0-	C-4	-0-	11.00	
-0-	C-5	-0-	7.50	

Notes:

(1) Service listed as C-1, C-2, C-3 and the proposed increase are interim rates to remain in effect only until services are made available under C-4 and C-5 classifications.

(2) C-4 service when completed will provide 15 channels (including 3 optional pay channels) with a 40 channel capability. At the date that subscriber service is upgraded from C-3 to C-4 the subscriber will receive C-4 service at the C-3 rate for a period of 30 days. After 30 days those subscribers desiring the continued C-4 service will be charged the prescribed rate. Those subscribers not desiring C-4 service will be given C-5 service at the designated rate with the payment of a thirty (\$30.00) dollar reconnect fee.

The Floyd County Franchise Agency has scheduled a hearing on the petition to be held at the Floyd County Courthouse Annex on 12th June, 1981 at the hour of 5:30 p.m. All subscribers to Tel-Com, Inc. and any interested party is invited to attend and to testify or otherwise be heard on any facet to contents of the Petition, including the Classes of Service and the rates to be charged therefor.

Copies of the Petition and exhibits relating to the Classes of Service, Rates and Financial Data are on file in the Franchise Agency Office and may be viewed by any interested party prior to the date of the hearing.

Dated: This 8th day of May, 1981.

6-3-21.

HALL FUNERAL HOME



Near the junction of KY 80 and KY 122, at Martin, Ky.

JOHN C. HALL, Owner and Manager

Phones 285-9261 or 285-9262

7-9-11

CARTER FUNERAL HOME



47 SOUTH LAKE DRIVE • PRESTONSBURG

Phone 886-2774

2-11

SANDY VALLEY MONUMENT

& BUILDING STONE CO., Inc.

874-2273 • ALLEN, KY

"THE AREA'S OLDEST ESTABLISHED MONUMENT FIRM."



BEST QUALITY MEMORIALS

QUICK, EFFICIENT SERVICE AND INSTALLATION

SEE OUR LARGE DISPLAY OF COLORED & GRAY GRANITES LOCATED ON OLD U.S. 23 IN NEW ALLEN

6-3-11

PLAY QUALITY STAR COVER CARD!

Quality Star	Quality Star	Quality Star	Quality Star	Quality Star
Quality Star	Quality Star	Quality Star	Quality Star	Quality Star
Quality Star	Quality Star	THIS SPACE FREE	Quality Star	Quality Star
Quality Star	Quality Star	Quality Star	Quality Star	Quality Star
Quality Star	Quality Star	Quality Star	Quality Star	Quality Star

WHOLE FRYERS 49¢ Lb.

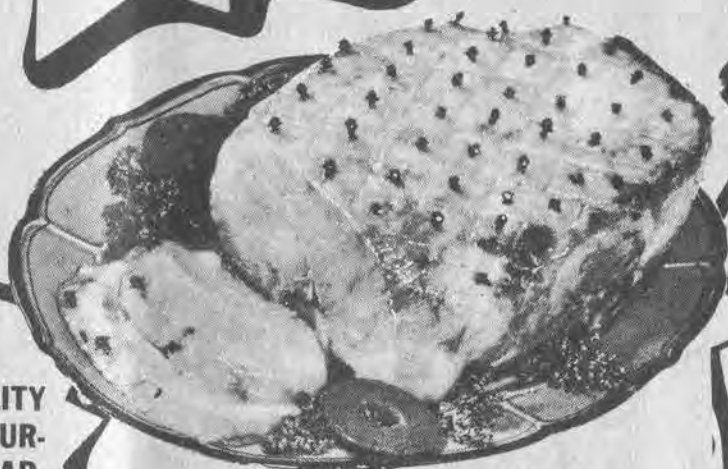

FISCHER'S FESTIVAL
HAMS \$1.58 Lb.
WHILE THEY LAST!

NEW GAME!
STAR COVER CARD BY QUALITY STAMPS! FOR EACH \$5 PURCHASE, YOU RECEIVE ONE STAR. WHEN COVER CARD IS FILLED. GET 300 EXTRA QUALITY STAMPS, FREE!

GROCERIES

GROCERY PRICES EFFECTIVE JUNE 3 THRU JUNE 7.

MARTHA WHITE SELF-RISING FLOUR
25-Lb. Bag \$4.49



GREEN GIANT CUT GREEN BEANS
16-Oz. Cans
2/79¢

ARMOUR'S TREET
12-Oz. Pkg. **\$1.19**



STOKELY CATSUP
14-Oz. Btl. **49¢**



CHEER
49-Oz. **\$1.79**

PILLSBURY FROSTING
VANILLA MILK CHOCOLATE
\$1.09

BOLT PAPER TOWELS
1 ROLL **69¢**

PRODUCE

PRODUCE PRICES EFFECTIVE JUNE 3 THRU JUNE 7.

CALIFORNIA ORANGES
\$1.18
4-LB. BAG



RED OR GOLDEN DELICIOUS APPLES **5/99¢**

CUCUMBERS OR BELL PEPPERS **4/99¢**

RED RADISHES 6-Oz. Bags **4/99¢**

GREEN GIANT WHOLE KERNEL CORN
17-Oz. Cans
2/79¢



SHOWBOAT PORK & BEANS
15-Oz. Cans
\$3.99



COUPONS

COUPONS MUST BE PRESENTED.

VALUABLE COUPON
100 FREE QUALITY STAMPS
With Purchase of ANY TWO PKGS. OF LUNCHEON MEAT.
Valid at Dan-Dee Market thru Tues., June 10.

VALUABLE COUPON
50 FREE QUALITY STAMPS
With Purchase of ANY TWO 8-OZ. OR MORE PKGS. OF COOKIES.
Valid at Dan-Dee Market thru Tues., June 10.

VALUABLE COUPON
50 FREE QUALITY STAMPS
With Purchase of ANY TWO LARGE CANS OF JUICE.
Valid at Dan-Dee Market thru Tues., June 10.

VALUABLE COUPON
50 FREE QUALITY STAMPS
With Purchase of ANY TWO NON-FOOD ITEMS.
Valid at Dan-Dee Market thru Tues., June 10.

MEAT

MEAT SPECIALS GOOD JUNE 3 THRU JUNE 7.

ARMOUR'S CHUCK BOLOGNA **99¢ Lb.**

CUT-UP FRYERS **59¢ Lb.**

CHICKEN BREASTS **\$1.09 Lb.**

CHICKEN LEGS **79¢ Lb.**

CHICKEN THIGHS **69¢ Lb.**

PORK SPARE RIBS **79¢ Lb.**

HYDE PARK PINK SALMON 16-Oz. Can **\$1.79**

HYDE PARK COLA **6/\$1.19**

HYDE PARK TOMATO JUICE 46-Oz. Can **75¢**

FEED FOR LIVESTOCK

Remember! EVERY WEDNESDAY IS DOUBLE STAMP DAY!
(Except On All Tobacco Products)

DAN-DEE SUPERMARKET

HOURS: 8 A.M.-11 P.M. Seven Days A Week

PHONE 478-9696 STANVILLE

AMPLE PARKING

Celebrates First Birthday



Stephanie Dawn Goble, daughter of Mr. and Mrs. Michael Goble, of Endicott, celebrated her first birthday May 17 at the home of her grandparents, Mr. and Mrs. Joe H. Garrett, of Endicott. Family and friends who celebrated with her were her grandparents, Mr. and Mrs. Eddie Goble, of Cow Creek; her aunt and uncle, Mr. and Mrs. Norman Goble, Bob and Jill Goble, of Spurlock; her great-grandmother, Mrs. Millie Blackburn, of Endicott; her aunt, Miss Teresa Garrett, of Endicott; Mr. and Mrs. Jackie Scalf and Kimberly, of Endicott; Mr. and Mrs. Tom Ed Blackburn, of Endicott; Mr. and Mrs. Ezra Allen, Ricky and Sherry Allen, of Endicott; Sandra Blackburn, Ronnie and Rhonda Blackburn, of Endicott; Mr. and Mrs. Monroe Samons, Greg and Shonia Samons, of Endicott; Mr. and Mrs. Gerald George, Mike and Jason George, of Endicott; Miss Sandy Horn, of Prestonsburg; Shamron McKenzie, of Endicott. Stephanie was honored with a Raggedy Ann cake and many gifts.

Two Years Old



Jeremy Michael Caudill became two years old, May 14. His birthday was celebrated May 9 with a Sesame Street party and a Big Bird cake. Those attending the party were his brother, Doug, and his cousins, Ray and Kyle Johnson, Sean Little, Chris and Erine Croot, Chris and Victor Harper, Jr., and Amy and Danny Bates, Jr.

Jeremy is the son of Mr. and Mrs. Michael R. Caudill. Paternal grandparents are Mr. and Mrs. Elmer Caudill and maternal grandparents are Mr. and Mrs. Arlis Bates, all of Bevinville.

FLOYD COUNTY HEALTH NOTES

By JANE BOND Health Educator

The Floyd County Health Center will offer a glaucoma screening clinic Wednesday June 3, from 8:30 until 11:30 a.m. and from 1 until 2 p.m. This clinic is open to persons of all ages but those aged 35 and over are especially urged to take advantage of this free service, since that is the high risk age for glaucoma.

Monday June 8, there will be a clinic at Wayland in the basement of the Methodist Church. A nurse will be on duty from 10 a.m. until 2 p.m. offering immunizations, blood pressure checks, blood counts, T. B. skin tests and urinalyses. This is a free service of the Health Center.

There will be no family planning services offered at the Health Center on Thursday June 4, due to the staff attending a Family Planning Workshop.

The Floyd County Health Center offers nursing services on Monday, Wednesday and Friday from 8 until 11:30 a.m. and from 1 until 4 p.m.

Celebrates First Birthday



Jacob Dean Fife, son of Jack and Greta V. Fife, of Pikeville, celebrated his first birthday, May 26, at the home of his grandparents, Mr. and Mrs. Earnest Vance, of Beaver.

Those celebrating his birthday were Mr. and Mrs. Michael Vance, Mrs. Eva Vance, Mrs. William Vance, Mr. and Mrs. Bill Slone, Mr. and Mrs. Earnest Vance, Mrs. Doug Tackett, Mrs. Sam Bentley, Mr. and Mrs. James Flanery, Jennifer Vance, Lorne Slone, Kelley Vance, Brent Slone, Samuel Gene Bentley, Dougie Vance, Bill Slone, Jr., Mickey Vance, Jason Tackett, Beth Vance, Robin Hall, Diana Hall, and Toby Vance.

Cake and ice cream were served following a cookout. A puppy dog cake was baked by Sherry S. Tackett, of Pikeville, and Jacob received many gifts from friends and relatives.

He is also the grandson of Mr. and Mrs. Thomas Fife, of Pikeville.

An Open Letter To Mr. Burnis Martin

Dear Mr. Martin: I want to thank you for your having taken an active part in Mr. Arnold Turner Jr.'s recent re-election campaign for County Attorney. Obviously, your prose did quite well; Mr. Turner won the mandate of the people by the largest plurality in the history of Floyd County. I think you can see, Mr. Martin, that your effort paid off and I know that you deserve all the credit for this.

Fortunately, Mr. Turner shall continue to stand on his impeccable record another four years.

Kindest Regards, LORRAINE BEACH Langley, Ky.

11.



ATTENTION COAL MINERS!!

No Downpayment Requirements For Property Owners!!

Zero Down on any of Our New or Used Homes in Stock or Ordered!! Zero Down with Approved Credit and a Deed in Your Name!!

Now is the Time to get that Dream Home You Have Always Wanted!

Complete Line of 12' - Wides, 14' - Wides, Double -Wides, Sectional Homes, Modular Homes!! Order a Home With Your Specifications At No Extra Charge!!

Clayton Sells The Best, All The Others Sell The Rest!!

Plenty of Financing at Reasonable Interest Rates



U. S. 23 - Harold, Kentucky

Phone 478-9246

NOTICE TO BIDDERS

The Floyd County Board of Education will receive sealed bids until 1 o'clock p.m., Wednesday, June 3, 1981 for the following items:

- 265 gallons Enamel Paint (Interior)
655 gallons Latex Base Paint (Interior)
400 gallons Floor and Porch Enamel (Exterior)

For further bid specifications, contact Ray Brackett, Assistant Superintendent, at the Floyd County Schools Administrative Office Building.

The Board reserves the right to accept or reject any and all bids.

PETE GRIGSBY, JR. Supt., Floyd County Schools

5-20-31.

THE REAL FACTS ABOUT THE HOSPITAL STRIKE

The Hospital's wage proposal would leave well over half of the employees at less than \$4.00 per hour—less than \$8,000 per year.

The Hospital's wage proposal would leave LPN's over \$1.00 per hour behind LPN's at Pikeville.

A technical employee with over 8 years at Highlands got a job at Paintsville Hospital making over \$1.50 per hour more just starting out.

Highlands employees work long and hard to provide the best service possible to patients. They deserve to be paid fairly.

The Hospital claims to have offered a 25% pension increase. How misleading! They offered to increase pensions from \$4.00 per month per year of service to

\$5.00 per month.

The present Hospital Administrator raised his salary by over 70% in one year—to \$65,000 per year. This is still not enough. He is the President of a Pennsylvania consulting corporation which has been paid tens of thousands of dollars in the last year.

The Hospital has wasted more money on this strike than it would have taken to negotiate a fair settlement with employees.

The Union has proposed to settle unresolved issues by impartial arbitration. If the Hospital really thought their proposal was fair, why would they be afraid of impartial arbitration?

The full Union proposal could be paid for with a 7% budget increase in each year of the contract.

OPEN DAILY 9-9 • SUNDAY 1-6



Kmart

THE SAVING PLACE



K mart® ADVERTISED MERCHANDISE POLICY
Our firm intention is to have every advertised item in stock on our shelves. If an advertised item is not available for purchase due to any unforeseen reason, K mart will issue a Rain Check on request for the merchandise to be purchased at the sale price whenever available or will sell you a comparable quality item at a comparable reduction in price. Our policy is to give our customers "satisfaction always."

WED. THRU SATURDAY

PRICEBREAKERS

5-qt. Dutch Oven
2-qt. Saucepan
1-qt. Saucepan
Fry Pan

26.88

7-pc. Aluminum Cookware Set
Non-stick SilverStone® interior. Dutch cover lid fits fry pan. *DuPont Approved

Sunrise Wheat Sunset
Wild Rose
Woodland

15.97 Service For 4

20-pc. Ironstone Set
Cup and saucer, bowl, dinner and salad plates per setting.

Our 1.23 Dishcloth, 12x12", 97¢
Our 1.47 Pot Holder, 1.17
Our 2.47 Oven Mitt, 1.87

1.57 Kitchen Towel

"Brilches" Kitchen Ensemble
Bright and colorful in durable cotton/polyester 16x26"

Limit 3 While 600 Last

3 in pack 99¢

Cricket Lighters
Butane disposables. Thousands of lights.

99¢ Sale Price While 400 Last

6 Good News Razors
Twin-blade disposables 6-pack

74¢ 4-Bar Pkg.

Mild Ivory Soap
Personal size, 3 1/2-oz. each "it floats" *Net Wt.

Limit 4 Pkgs.

99¢

16-oz. Woolite
Cold water wash For fine washables *Fl ozs.

Limit 2 While 400 Last

4.93

Rubik's Cube Puzzle™
Challenging puzzle. No parts to lose.

24.97

Wide Angle Binoculars
7x35mm lens with 525-ft. field. Zoom Power Telescope . . 13.97

7.97

Table-top Hibachi
Cast iron, 10x17x7", with adjustable grid.

Our Reg. 9.47

99¢

Glad Kitchen Bags
15, 11-gallon, 2'x26" plastic bags.

Limit 1 Pkg. While 200 Last

Many Patterns To Choose From

\$4

Screen Print Beach Towel
Nice for sunning or drying-off. Polyester/cotton terry. Save.

32x60"

Also Available in Colors

9.44

"Soft Touch" Toilet Seat
Padded vinyl seat; top-mount hinge. White and colors.

Save 4.53 Our Regular 13.97

Natural Brown

7.97

Wicker-look Bath Scale
Long-lasting steel construction. 300-lb. weight capacity.

Save \$4 Our Regular 11.97

7.77

Ceramic Ginger Jar Lamps
Classically simple 22" tall fabric over vinyl cone shade.

Save 3.70 to 4.19 Our Regular 11.47-11.96

Save 19% Our Regular 5.68 Pkg

4.57 5-pr Pkg

6 Pair Men's Tube Socks
White, color stripes. Save. Our 4.78, Boys' 6-11, 3.78 (Our Reg. 4.14)

Orlon® Acrylic/Stretch Nylon Or Orlon® Acrylic/Nylon/Polyester

Fill 10-13

Save 2.61

Deluxe Fitted Mattress Pad
Quilted cotton/polyester soft polyester fiberfill. Shop now. Our 14.97 Double Size 11.58 Our 18.97 Queen Size 15.97

Our Regular 12.97 - Twin Size

10.36

Our Reg. 2.37

1.88 Ea

Boys' Terry Togs
Cotton terry tank tops or boxer style shorts. Contrasting trim. 2-4

Save 21%

Save 29%

Our Reg. 2.47

1.77

Girls' Knit Rompers
Smocked waist and tie shoulders. Polyester/cotton. 2-4

Honored For Service



A Martin Elementary School parent was recently honored for her dedication and service to the school's Title I reading program. Mrs. Ilene Thompson was presented a plaque by the Martin reading teachers in appreciation of her faithfulness and assistance the Title I Parent Advisory Council. She has served as the Martin Elementary PAC chairman as well as the district PAC chairman for several years.

Mrs. Thompson is the wife of Burbon Thompson, of Martin, and the mother of two children. She is employed as office manager of the Allen Dental Center.

NOTICE OF INTENTION TO MINE

Pursuant to Application Number 236-5075.

In accordance with the provisions of KRS 350.055, notice is hereby given that: Bobby Joe Akers d/b/a Hite Preparation Company, intends to file an amendment application for the surface disturbance mining of approximately 2.13 acres located southeast of Martin in Floyd County. The proposed operation is approximately 3 miles south of State Route 80's junction with Arkansas Rd. and located southeast of Arkansas Creek, latitude 37°, 34', 03", longitude 82°, 43', 12". The surface of the area to be mined is owned by: Bobby Joe Akers, Turner Elkhorn Mining Co., Virginia All Wells, Brenda Gay Hughes, Alma Conn, Sue Sammons, Douglas Sammons, Gail Sammons, Sarah Ellen Sammons Hampton, Squire Sammons, Fred Sammons, Earl Sammons, Gertrude Sammons, Irene Sammons, J. R. Sammons, and Dorothy May Sammons. A brief description of the kind of mining activity proposed is: Deep mining. The application will be filed at the Bureau of Surface Mining Reclamation and Enforcement, Prestonsburg Area Office, Prestonsburg, Kentucky 41653.

Persons wishing to file written objections and/or request a formal administrative hearing in regard to the above described mine should notify the Department for Natural Resources and Environmental Protection within 30 days of the date of this notice. The written objection must have attached a copy of the newspaper clipping, and reference the above application number. Such objection or request must be in accordance with KRS 224.081 (2), and must be forwarded to the Director of Permits, Bureau of Surface Mining Reclamation and Enforcement, Capital Plaza Tower, Frankfort, Kentucky 40601.

ADVERTISEMENT FOR BIDS

The City of Prestonsburg will accept bids until 3:00 p.m. on June 4, 1981 for the replacement of a section of sidewalk running from Court Street to the City Municipal Building, along KY 1428 North. Submit bids to City Administrator, P. O. Box 31, Prestonsburg, Ky., 41653. Specifications can be obtained at the City Municipal Building between the hours of 8:00 a.m. to 4:00 p.m. For further questions call 886-2335.

DAVID EVANS
City Administrator 5-27-21.

Election Results in Other Counties

Johnson County

(From The Paintsville Herald)
Nearly sixty percent of Johnson County's registered voters came out Tuesday for the primary election, on a day that turned out well for most incumbents.

The major exceptions were in the race for state representative, where Martin County recaptured the office, and the race for commonwealth attorney. Neither Endicott rode an overwhelming home vote to dislodge Paintsville's W. D. "Doc" Blair for representative. Blair won Johnson and Lawrence counties handily in the representative's race only to come up short on the total.

Also upset was incumbent Paul Deaton, representing the three counties as commonwealth attorney. Deaton lost Johnson and Lawrence counties heavily to challenger John David Preston of Paintsville, and his winning margin in Martin County fell considerably short, giving Preston the Republican nomination for November by 1200 votes.

Judge-executive Wayne Blevins withstood six challengers to win the Republican nomination for re-election, edging out Con Conley by 113 votes and Paul Arrowood by 192. He will face Frank Johnson on the Democrat ballot. Johnson, currently completing a term as sheriff, defeated Don Ross by 155 votes.

Incumbent county court clerk Betty Jo Conley again led the Republican ticket in one of the hottest races of the primary, defeating challenger Ben Tackett 3,087 to 2,282. She will face Democrat nominee Larry Ward in November.

Kenneth Williams, long-term Republican circuit court clerk, also won renomination, overcoming a vigorous campaign by Rebecca Lewis and rolling up a 2,573 total to Mrs. Lewis' 1,855.

Jailer Toy Blair was another incumbent to fare well, winning renomination with a 1,412 total over Eulas Crace, his closest challenger on the Republican ticket, who had 1,047. The Democrat nod went to Marvin Montgomery with 595 votes.

Former sheriff Ray Preston won the Republican nomination to return to that office, defeating four other challengers with a 2,157 vote total. The Democrat nomination went to Cecil "Gene" Cyrus, who had better than a 300-vote margin over the closest of his five opponents.

Two of the closest races came in the Republican bids for county attorney and property valuation administrator. Scott Preston won the nomination for county attorney over Stephen "Nick" Frazier by 242 votes, 2,473 to 2,231, and incumbent Custer Picklesimer held on to that office by an even narrower margin over newcomer Dennis "Popcorn" Adkins. Picklesimer got 2,197 to Adkins' 1,969, a 228 vote edge.

The only complete landslide was in the coroner's contest, where Bryan Fraley, now deputy coroner, swamped Betty Welch, 3,892 to 503 for the Republican nomination.

Pike County

(From The News Express)
Paul Patton emerged victorious in his bid to unseat Pike County Judge/Executive Wayne T. Rutherford as the Democrat party's nominee in Tuesday's primary election.

Patton tallied 13,153 votes to Rutherford's 7,102. Patton will face Republican Jim Polley in November. Polley received 1,570 votes while his challenger, Bobby Jack Collins, got 860.

Defeat came to incumbent Pike County Jailer Sid Phillips, too, as he lost his bid for re-nomination as the Democrat candidate to challenger Morris "Coon" Stratton. Phillips' unofficial tally showed 5,850 votes compared with 7,652 for Stratton.

A number of incumbents were renominated, however. N. Clayton Little, state representative from the 93rd

legislative district, won by a margin of 5,932 to 2,086 for his closest challenger, Richard Hopkins.

Herbie Deskins Jr. was renominated as the Democrat candidate for state representative from the 94th District with 6,262 votes. His opponent, Sonny Hall, got 2,145 votes.

Incumbent County Court Clerk John Paul Blair won handily over challenger Charles "Fuzzy" Keesee, currently the county's sheriff. Blair's unofficial returns stand at 9,905 while Keesee's are 6,839.

Blair will face Republican J. D. Compton Jr. in November. Compton was unopposed in the primary.

William M. "Bill" Deskins, who served a previous term as sheriff, was nominated to run in November as the Democrat candidate for that post. Fellow Democrats gave him 6,080 votes compared with 4,702 for Wade C. Justice and 4,071 for Roger Damron, his closest challengers from a field of five.

Republican candidate for sheriff in November will be Marvin Biliter, who was unopposed in the primary.

Reo Johns captured the Democrat nomination for property valuation administrator. He defeated opponent Bryan Lee Compton whose total came in at 6,291.

Knott County

(From The Troublesome Creek Times)

Former two-term county judge, Sid Williams, won the Democrat nomination for Knott county judge executive with an unofficial 652 vote majority over magistrate Homer Sawyer. The count in that race has Williams with

3925 votes, Sawyer 3273, George Clarke 738, and Arthur Everage 195.

Williams will face independent Christopher Slone in November.

Incumbent County Clerk Jim Rose, County Attorney James Bates, Circuit Court Clerk Carlos Jake Huff easily won re-election, while jailer Worley Slone was defeated handily by Timothy Amburgey.

Thomas Adams won the sheriff's race by a 1200 vote margin and Ken Gayheart won the coroner's position by a 2500 vote edge.

County Attorney James Bates gathered 3656 votes to Graham Martin's 3092.

Circuit Court Clerk Jake Huff had the easiest race and received 5179 votes. Ray Pridemore had 1180, Devon Thornsberry 1111 and Levon Slone 220.

County Court Clerk Jim Rose, involved in probably the hottest of county races, won handily with 3152 votes, 551 votes over Clayton Handshoe, and over 1200 votes over his opponent four years ago, Bobbie Sue Jacobs.

Tommy Adams who had run a close second to Conley Anderson for sheriff four years ago, got 3672 votes. Former sheriff, Cuch Hilton Chaffins, came in second with 2473, chief deputy Henry Hall received 744 and Dan Wicker came in with 698 votes.

Three-term jailer, Worley Slone, was defeated by his closest challenger of four years ago, Tim Amburgey. Amburgey won with 2841 to Slone's 2051. Jerry Roberts ran a strong race with 1275.

Ken Gayheart of the Hindman Funeral Home won over Jackie Salyers of the Knott Funeral Home for coroner with the vote 4818 to 2315.

(Continued on Following Page)

HALE THANKS VOTERS



Fellow Floyd Countians, please accept my heartfelt thanks and deep appreciation for the victory given me in my race for Sheriff of Floyd County.

I thank all of you for the confidence and trust you have placed in me. I will work hard to deserve your confidence. Your help and advice will be needed in the coming months. My best wishes to all the candidates and let us all work together for Floyd County. Together, we can accomplish much.

My special thanks to the many friends and supporters who devoted so much time of their time and effort on my behalf. I can never forget your loyalty and faithful support.

Thanks to all,
HENRY C. HALE

WE RESERVE THE RIGHT TO LIMIT QUANTITIES FEDERAL FOOD STAMPS WELCOME

Martin's

PRICES GOOD THRU JUNE 9, 1981.

BEST-WAY

McDowell, Ky. FOOD STORES

Supplied by 1 Market & Supply, Inc./Michelsville, Ky.



GROUND BEEF

FRESH LEAN \$1.29

LB. 3 LBS. OR MORE

ARMOUR VERIBEST PORK CHOPS

MIXED FAMILY PAK **\$1.29**

LB.

CENTER CUT PORK CHOPS... LB. \$1.59

U.S.D.A. CHOICE BONELESS SIRLOIN TIP STEAK... LB. **\$2.19**

U.S.D.A. CHOICE BONELESS CUBE STEAK... LB. **\$1.99**

FISCHER'S MELLOWOOD SLICED BACON... 16 OZ. PKG. **\$1.49**

T-BONE STEAKS... LB. **\$2.99**

CALIFORNIA RIPE PEACHES

99¢

LB.

U.S. NO. 1 IDAHO POTATOES

\$2.49

10 LB. BAG

ROME CRISP APPLES 3 LB. BAG **99¢**

FRESH GREEN CABBAGE... LB. **19¢**

MARTHA WHITE ENRICHED FLOUR

\$4.39

25 LB. BAG

SHOP AND SAVE!

HYDE PARK PINK SALMON

\$1.79

16 OZ. CAN

SAVE UP TO 40¢

HYDE PARK SOFT DRINKS

6 \$1.29

12 OZ. CANS

SAVE AT BESTWAY

GREEN GIANT GREEN BEANS

3 \$1.19

16 OZ. CANS

CUT, FRENCH STYLE OR KITCHEN SLICED

SAVE UP TO 40¢

STORE-WIDE SHELF STOPPERS

HYDE PARK ASST. FRUIT PIE FILLINGS 20 OZ. CAN **\$1.09**

ZESTA SALTINE CRACKERS 1 LB. BOX **69¢**

COMP. BEEF OR BEEF & CHEESE GAINES BURGERS 27 OZ. PKG. **89¢**

SWEET SUE 15 OZ. CHICKEN & DUMPLINGS... **69¢**

POST CEREAL HONEY-COMB... 14 OZ. PKG. **\$1.49**

WHIPPED TOPPING MIX DREAM WHIP... 5 OZ. PKG. **\$1.39**

TRIGGER SPRAY BOTTLE FANTAS-TIK... 22 OZ. BTL. **99¢**

Save Prices Effective While Quantities Last. We Reserve The Right To Limit Quantities.

Meat prices in effect 6/3-7. All other prices in effect 6/2-7.

HYDE PARK GRADE 'A' MEDIUM EGGS

59¢

DOZ.

GREEN GIANT GOLDEN CORN

3 \$1.19

17 OZ. CANS

WHOLE KERNEL CREAM STYLE; 12 OZ. NIBLETS

SAVE UP TO 46¢

Stokely's TOMATO CATSUP

49¢

14 OZ. BTL.

SAVE UP TO 16¢

CHEER LAUNDRY DETERGENT

\$1.79

49 OZ. BOX

15¢ OFF LABEL

SAVE UP TO 36¢

TOTINO'S FROZEN PIZZA

\$1.19

12 OZ. PKG.

5 FLAVORS

SAVE UP TO 60¢

BESTWAY IS THE 'BEST-WAY' TO SHOP!

COME SEE FOR YOURSELF!

FROZEN & DAIRY

BLUE BONNET MARGARINE

69¢

1 LB. PKG. (QTRS.)

PET RITZ PIE SHELLS... 2 CT. PKG. **59¢**

MINUTE MAID FROZEN ORANGE JUICE... 12 OZ. CAN **\$1.19**

HUNGRY JACK CANNED BISCUITS... 2 10 OZ. CANS **\$1.09**



Pharmacy Footnotes



by HAROLD COOLEY

Fingernails, toenails and hair have much in common. Hair grows from its follicle; nails from a funnel-like fold of soft cells. Both are outgrowths of the skin and a diet that nourishes the hair nourishes nails. In pre-historic times, when fingernails were used as weapons for fighting, they were permitted to grow long and assume a clawlike appearance. Today, their natural function is to protect the fingers and toes, and of course, they are important to good grooming. Ask your pharmacist to recommend a vitamin supplement to strengthen nails.

We maintain an up to date supply of thousands of pharmaceutical products, including skin and nail care items, to fill your needs when you need them. We are your one-stop pharmacy. We welcome you to ask about our pricing procedures. It is to both of our advantages to have a full understanding about the prices of our drugs. We're COOLEY APOTHECARY, 2 Town Center Building, 886-8106. Mon.-Fri., 9-5:30; Sat., 9-5.

HANDY HINT:
To help avoid ingrown toenails, the nail should be cut straight across.

Election Results

(Continued from Preceding Page)

Magoffin County

(From The Salyersville Independent)

Kaye Martin Doyle probably pulled the biggest upset of the day when she defeated incumbent Marcus Mann for the Democratic nomination for county attorney. The final machine margin was 164. Doyle received 1752 votes to Mann's 1588. She will face Republican Teddy Flint, who was unopposed in the primary.

Another upset saw Republican county judge executive Calloway Montgomery fail in his quest to succeed in another term as he was defeated by present sheriff Thomas Ryan (Skip) Salyer. The machine finals gave Salyer 1187 votes to Montgomery's 795.

Paul H. Salyer captured the Democratic nomination for Magoffin county judge executive. The final machine count showed Salyer with more votes, 2053, than his two opponents combined. Hearl Borders, a former sheriff and county judge, received 1296 while Don Bailey picked up 602. Paul Salyer will be opposed by Thomas Ryan (Skip) Salyer in November.

County clerk Howard Hensley overcame an early lead by Gerald Lloyd Saylor to win the Republican nomination in his bid to maintain office. Hensley gathered 1004 machine votes to Saylor's 778. Bill Prater received 212.

On the Democratic side of the slate, Hayden Bryan Arnett defeated Sam Miller, Jr. by 96 votes on the machines. Arnett received 1522 while Miller, the Democratic nominee four years ago, received 1,426.

In the races for sheriff, Pat Montgomery and Chalmer Wireman won easily over a long list of opponents.

Montgomery captured the Republican nomination with 984 votes. His closest opponent was Ronald Reed Minix with 355 votes. Wireman was awarded the Democratic nomination with 1,033 votes. Donald Watkins, who barely edged out Wireman for the nomination four years ago, was second with 754 votes.

Incumbent Democrat jailer Luther Jordan gained his party's nomination, but not before receiving a scare from Henry Clayton Williams. Jordan received 1139 votes to Williams' 1064 from the machines.

Another incumbent, Jerry Dunn, was given the nomination for coroner by the Democratic votes with 1613 votes. Joan Prater Stephens was second with 779. Dunn will be opposed by Republican Terry Minix in November, who was unopposed in the primary.

Martin County

(Returns from The Martin Countian Republicans)

County Judge-Executive—Warren G. Cassady, Sr. 2974, Willie Kirk 1383, James Tommy Moore 244.

County Attorney—Drerrie Muncy 2974, Raymond Kirk 1216.

Circuit Clerk—Carolyn P. Horn 3069, Virgil Fletcher 1056, Mossie D. Horn 165.

County Clerk—Sam Moore 2078, Mary Ellen Moore 1510, Elmer Howell 536.

Sheriff—Ray Fields 2321, C. H. Preece 1087, Mitchell Horn, Jr. 484, Russell Stanley 240, Millard D. Harmon 202, Andy Lowe 157, Jackson Watts 67, Charley Mills 48.

Jailer—Arvil Horn 1912, Russell Stepp, Jr. 1298, Velvie Maynard 454, Bennie Davis 220, Ruth Collins 93.

Property Valuation Administrator—Betty Preece Muncy 2469, Timmy G. Robinson 1445.

Coroner—Jay Hinkle 2469, Geraldine Phillips 647, George L. Patrick 371.

Democrats

Sheriff—Howard Dillon 176, Harold D. Slone 146, Thomas R. Buskirk 119, Donnie Hickman 32, Grant Nichols 6.

EVERYDAY IS DOLLAR DAY AT DOLLAR GENERAL STORES

DOLLAR GENERAL STORES

We Reserve The Right To Limit Quantities On Any Item

Satisfaction Guaranteed

All Items Sold On A First Come Basis Early Sell-Out Possible

Court Street
Prestonsburg, Ky.
★
Main Street
Martin, Ky.
★
Wheelwright, Ky.

COLGATE®
DENTAL CREAM
• 3 oz.
\$2
3 FOR 2
• With flouride

PLASTIC TUMBLERS
• 30 oz. whopper
\$1
4 FOR 1

BIC®
DISPOSABLE SHAVERS
Improved design for more perfect shaves
\$2
5 SHAVERS PER PACK 3 PKGS. FOR 2

Old Spice®
moisturizing SHAVE CREAM
• 11 oz.
\$1
• With natural moisturizers

Soft & Dri®
Non Sting Anti-Perspirant
• 4 oz.
\$1.25

PALMOLIVE
DISHWASHING LIQUID
• 22 oz.
\$1
• Softens hands while you do dishes

sta-puf®
CONCENTRATED FABRIC SOFTNER
• 33 oz.
\$1

SIMONIZ
Shines like the Sun paste car wax
• 14 oz.
\$3
• Comes with applicator

LIQUID SOAP
• 12 oz.
\$1
• Leaves the skin soft and clean

INFANTS' ONE - PIECE SLEEPERS
• First quality
• 100% nylon
• Gripper front with feet
• Pastels in assorted colors
\$2
• Sizes S,M,L

INFANTS' KNIT TOPS
• Slight irregulars
• Cotton and polyester blends
• Fancies and solids
\$2
• Sizes 6 - 24 mos.

MEN'S ROLL-UP SPORT HATS
• First quality
• Cotton/polyester blends
• Reversible in assorted colors
\$2
• Sizes S,M,L,XL

TODDLERS' TANK TOPS
• Slight irregulars
• 100% cotton and 50% cotton, 50% polyester
• Fancies and solids in assorted colors
\$3
• Sizes 2T - 4T

LADIES' CUSHION FOOT SPORT SOCKS
• First quality
• Cotton/nylon blends
• White with assorted trims
\$1
• One size fits 9 - 11

INFANTS' TANK TOPS
• Slight irregulars
• Cotton and polyester blends
• Assorted solids and stripes
\$3
• Sizes 6 - 24 mos.

TODDLERS' KNIT TOPS
• Slight irregulars
• Cotton and polyester blends
• Assorted solids and stripes
\$2
• Sizes 2T - 4T

MEN'S - BOYS' - YOUTHS' PADDED COLLAR BASKETBALL OXFORDS
• First quality
• Duck uppers with stripes
• Assorted colors
\$4.50
• Men's sizes 6½ - 12
• Boys' sizes 2½ - 6
• Youths' sizes 9 - 2

CHILDRENS' KNIT TOPS
• Slight irregulars
• Cotton and polyester blends
• Placket and crew neck styles
• Fancies and solids
\$2
• Sizes 4 - 7

EVERYDAY IS DOLLAR DAY AT DOLLAR GENERAL STORES

EVERYDAY IS DOLLAR DAY AT DOLLAR GENERAL STORES

EVERYDAY IS DOLLAR DAY AT DOLLAR GENERAL STORES

FOR SALE

1974 WINDSOR 14x65
All Electric Mobile Home,

living room, dining room, kitchen, 2 bedrooms and bath. Includes central air-conditioning and free-standing buckstove fireplace, underpinning. Immaculate condition. Serious inquiries only.

432-0567, Anytime

FRANK BLACKBURN & SON
MARTIN, KY.

- BLOCK • BRICK
- FOUNDATIONS
- CONCRETE • WALKS
- FOOTERS • FLOORS

• ALL TYPES OF MASONRY WORK

285-3403

4-8-11

**'Winter Tale'
To Air on KET**

William Shakespeare's "The Winter's Tale," airing on KET Monday, June 8 at 9 p.m. is the fifth and final presentation in Season Three of "The Shakespeare Plays."

"The Winter's Tale" is the story of King Leontes who wrongly believes that his queen, Hermione, is deceiving him with his life-long friend, King Polixenes. He imprisons the queen and orders their infant daughter—whom Leontes believes is not his own—exposed and abandoned on the rocky coast of another country. Eventually, this costs him his wife, his son and daughter, as well as the respect of his people. But in the end, Shakespeare works theatrical miracles and Leontes is reunited with those he has lost.

The cast includes Jeremy Kemp as Leontes, Robert Stephens as Polixenes, Ann Calder-Marshall as Queen Hermione and Margaret Tyzack as Paulina, the only member of the court with sufficient courage to defy Leontes.

"The Winter's Tale" is a WNET/New York presentation.

Observe 50th Anniversary



Mr. and Mrs. Edmond B. Akers, of Lancer, celebrated their 50th wedding anniversary with a reception, May 10, at the May Lodge, Jenny Wiley State Park. Approximately 200 guests and family members attended.

Honored as special guests at the reception were Mrs. Emma C. Bailey, the couple's only living parent, and Mrs. Jettie Sparks Shrew, who served her sister as maid-of-honor when Mr. and Mrs. Akers married May 13, 1931, at Prestonsburg.

Walter Akers, a minister of the Regular Baptist Church, spoke, briefly, congratulating the couple on their accomplishments through 50 years of married life.

A highlight of the event was a musical tribute presented by their son, Dennis R. Akers, and his wife, Dixie, who was mistress-of-ceremonies. She related facts reminiscent of the celebrating couple's life together and she and her husband sang a medley of songs which included "I Believe," "Memories," "Sunrise, Sunset," "Longer Than," "Home," and "Amazing Grace."

Featured at the serving table was a three-tiered cake made especially for the occasion by Mrs. Charles Melvin. Guests were served cake and punch by Mrs. Keither Endicott, Donna Blackburn, and Mrs. Dennis Warrix.

The event was hosted by the couple's children: Mr. and Mrs. Edsel Moore, of Frankfort; Mrs. Robert Dix, of Lawton, Okla.; Mr. and Mrs. Melvin Raybon Akers, of Westchester, O.; Mr. and Mrs. Darryl Brown, of Lexington; Mr. and Mrs. Fermin E. Akers, of Indianapolis, Ind.; Mr. and Mrs. Roger Kirby, of Loveland, O.; Mr. and Mrs. Dennis R. Akers, of Florence, and Mr. and Mrs. James Gordon Akers, of Knoxville, Tenn. Guests were registered by the granddaughters.

**PCC Dean's List
Is Announced**

John A. Herald, assistant director for Student Services at Prestonsburg Community College, has announced that the following Floyd county students have been named to the Dean's List for the 1981 spring semester:

Debra J. Allen, Auxier; Josephine E. Akers, Martin; David D. Allen, Prestonsburg; Edadeane B. Anderson, Dana; Nantha J. Billips, Martin; Yeshiemebet A. Bogale, Prestonsburg; Violet Brown, McDowell; Ned Hagan Bush, Harold; James E. Campbell, Banner; Kathy Campbell, Banner; Edward L. Carter, Prestonsburg; Arenja G. Combs, Minnie; Jeffery D. Damron, Weeksbury; Betty J. Daniels, Stanville.

Benita L. DeRossett, Prestonsburg; Iris B. Flannery, Martin; Susan R. Gorrell, Prestonsburg; Ruth B. Gray, Prestonsburg; Edwynna G. Hale, Blue River; Alice P. Hall, Eastern; Raymond D. Hall, Ligon; Charles E. Hicks, Blue River; Cheri A. Hinchman, Allen; Jackie Dwayne Jarrell, Dana; Ernest Johnson, Bypro; Lisa R. Johnson, Prestonsburg; Sheila A. Johnson, Martin; Wanda L. Johnson, Hi Hat; Sharon M. Justice, Wayland; Thomas W. Lavender, Prestonsburg; Donna L. Layne, Ivel; Sharon J. Little, Price; Sylvia L. Marshall, Allen; Connie J. Martin, Estill.

Maurice M. McGuire, Prestonsburg; Carolyn B. McKinney, Martin; Charla D. McNally, Prestonsburg; Masoud Meshkat, Allen; Dennis M. Metts, Harold; Patricia S. Mullins, Hi Hat; Alfred Pelphrey, Allen; Carol J. Pitts, Martin; Pamela L. Porter, Allen; Dexter D. Reffett, David; Jane E. Reynolds, Allen; Hugh Sammons, Prestonsburg; Russell Shepherd, Prestonsburg; Rita J. Slone, Garrett; Rose E. Smith, Manton; Cohen H. Swiney, Prestonsburg; David T. Tackett, Ivel; Jane A. Wallace, Auxier; Belinda C. Wells, Prestonsburg; and Darrell W. Woods, of Dwale.

MAYTOWN NEWS

A surprise birthday party was given for Mrs. Betty Frasure, May 18, at her home on Prater Fork. Mrs. Frasure celebrated her 30th birthday. Those present or sending gifts: Ella Hale, Mae Cox, Sybol Bentley, Patsy Murphy, Helen Prater, Deloris Bradley, Martha Bradley, Mr. and Mrs. Ronnie Combs, Ronnie, Jr., Rhonda and Brian, Mr. and Mrs. Mike Fitzpatrick, Kelly and Chrystal, Faye Martin, Phyllis Ousley, Amy McGarey, Margaret Hicks, Virgie Ratliff, Eva Frasure, her husband, Ranaldo and two children, Faith and Miles.

EMPLOYMENT OPPORTUNITY

**NEED EXPERIENCED 450 CASE
DOZER OPERATOR. ABOUT 2 WEEKS
WORK AVAILABLE.**

CALL 886-9551



To The People of Floyd County:

I would like to take this opportunity to thank my many friends, relatives and neighbors throughout the county for their support in my major victory.

I intend to serve all the people of Floyd county to the best of my God-given ability and knowledge.

Thank you for your vote and support.

ROGER NELSON
Floyd County Coroner elect

**A MESSAGE FROM
JAMES PATTON,**

**Democratic Candidate for
Magistrate, District 2.**

I wish to thank all who voted for me in the election. I got 11 votes at Eastern which is the voting place of all the people on Brush Creek, most of which I am related to. You know to whom I am speaking. I shall remember this when you ask me for something. Thank you,

JAMES PATTON

*Happy
Birthday
To the World's
Greatest
Mom—
Ernestine
Ward*

From:

Chuck, Kim, Bobby,
Karen, Brad and Chip

**TO ALL MY FRIENDS,
FAMILY AND SUPPORTERS:**

Thank you for your help and efforts.

**TO ALL THE VOTERS
OF FLOYD COUNTY:**

Thank you for your vote and confidence.

TO MY OPPONENT:

I bear no ill will and I congratulate you on a well-run campaign.

ARNOLD TURNER, JR.

**A STATEMENT FROM
JERRY
LAFFERTY, Jr.**

At this time, I would like to express my sincere thanks and appreciation to the voters of Floyd County for electing me their County Judge-Executive. My family and I will never forget the many kindnesses that you have shown us throughout the campaign, and we will never forget those of you who supported my candidacy and worked so hard during the campaign to ensure my election.

We appreciate each of you very much.

Jerry Lafferty, Jr.
FLOYD COUNTY
JUDGE-EXECUTIVE

(Pol. Adv. Pd. for by the Committee for Jerry Lafferty, Jr., for County Judge-Executive; Jerry Bryan Lafferty, Treasurer)

JIM NECESSARY JOINS OL' DON JACOBS STAFF



Ol' Don Jacobs Ford-Lincoln-Mercury-Honda is pleased to announce that Jim Necessary is a new addition to our sales staff. Jim will be pleased for all his friends to drop by and just say hello. He will also enjoy showing you our wide selection of new or used cars or trucks.

Jim says that he will make you a better trade on a new or used car or truck than you can make with anyone else. Call or stop in soon.

Jacobs-Calhoun



Mr. and Mrs. Ova Jacobs, of Garrett, announce the engagement and forthcoming marriage of their daughter, Patricia Ann, to Mr. David Calhoun, son of Mr. and Mrs. Dode Calhoun, of Water Gap.

Miss Jacobs is a graduate of Allen Central High School and Prestonsburg Community College and is presently employed by the Floyd County Conservation District.

Mr. Calhoun is a graduate of Prestonsburg High School and the Ohio State Barber College and is presently employed by Wrights Barber Shop in Prestonsburg.

The marriage will be solemnized June 12 at 8 p.m. at the Garrett Baptist Church. The gracious custom of open church will be observed and all family and friends are cordially invited.

Get Other Opinions On Pest Control Says Atty.-General

Attorney General Steve Beshear wants Kentucky consumers to be aware of the dos and don'ts concerning pest control companies.

"Every year thousands of Kentuckians contract with pest control companies to rid themselves of insect problems. Many complaints are registered with my office by consumers who have spent hundreds of dollars on pest control and are still plagued by insects," said Beshear. "Still other consumers discover they have paid sizeable amounts of money to pest control companies to treat insect problems which did not exist."

Be extremely wary of the pest control representative who comes to your house uninvited and offers to give a free inspection for pests, Beshear said. If such a person tells you the house has termites, beetles or other insects, don't panic or rush into signing a contract. Warnings that your house may fall down within a week or that every other home in the neighborhood has termites and they are moving your way may be nothing but tactics to scare you into authorizing immediate and costly payments, he added.

An offer of a discount "today only" is another tactic designed to persuade the consumer to contract for services which may be much more expensive than those offered by other competent and available companies, Beshear noted.

Before you do anything, get the opinion of at least two other pest control companies as to whether or not a problem exists. Do not seek a second opinion from other pest control companies recommended by the door-to-door salesperson; contact a company of your own choice, the attorney general advised.

If you determine you have a pest problem which requires professional servicing, check around for a responsible pest control company. Ask friends and neighbors to recommend companies with which they have dealt successfully, and contact the Better Business Bureau for data on the company's reliability and reputation.

"In Kentucky, all pest control companies are required to be licensed by the Kentucky Department of Agriculture," noted Beshear. "The company's name and license number should appear on all service vehicles and each salesperson should carry an identification card issued by the Department of Agriculture."

Obtain price estimates for any needed work. All estimates should be in writing and should describe the exact method of extermination to be used for the specific pests or insects involved.

Find out if periodic inspections are included in the cost, and ask that this information and any guarantees be in writing as well. If a guarantee is given, know what it covers, how long it lasts, what you must do to keep it in force and what kind of continuing prevention and control is necessary. If a sizeable amount of money is involved, don't hesitate to get bids for several pest control companies.

If you have a complaint relating to pest control, write to the Attorney General's Division of Consumer Protection, 209 St. Clair St., Frankfort, Ky. 40601.

THANK YOU

I want to thank all the voters in District 1 who supported me, and I ask you to support the nominee this fall. I will be back in four years asking your support then.

I want to especially thank Mr. and Mrs. Dan Goble, Mr. and Mrs. Bennie Rose and Mr. and Mrs. Burl Shepherd.

ARVEL "MUSH" NELSON

11-pd.

BRUNCY ENTERPRISES

INC.

Prestonsburg, Ky.

Builder and Developer of Unique Residential Communities

RESIDENTIAL LISTINGS:

CREEKSIDE COMMUNITY

A new residential community with a peaceful setting and all city conveniences

Ranch-style home lending to traditional stylings. Exterior of rustic wood siding and cobble stone. Three bedrooms, 2 baths, large eat-in kitchen completely built-in GE appliances, large living room with stone fireplace, dining room, utility area and covered back porch. UNDER CONSTRUCTION.

Three-bedroom ranch with 2 baths, completely built-in kitchen with GE appliances, utility area, eye-catching entry foyer, living room with fireplace and dining room. Covered back porch and garage attached. Exterior of brick and siding. Very appealing to the contemporary eye. UNDER CONSTRUCTION.

Four-bedroom home with 1 1/2 baths, large living room with fireplace, dining room, completely built-in kitchen with GE appliances, breakfast nook and utility area. Home has extremely large covered porch and garage attached. UNDER CONSTRUCTION.

Three-bedroom home with 1 1/2 baths, living room with fireplace, dining room, kitchen completely built-in with GE appliances. UNDER CONSTRUCTION.

LEE-WAL MANOR

A unique residential community in exclusive Mays Branch—Now developing!

A-frame house with 4 bedrooms, 2 baths, large living room or great room with stone fireplace, eat-in kitchen fully built-in with GE appliances, utility area, large deck with scenic view. READY FOR IMMEDIATE OCCUPANCY.

MIMOSA SQUARE

Exclusive New Section of Mays Branch

Bi-level Colonial adaptation having 3 bedrooms, 3 baths, living room, dining room, kitchen completely built-in with appliances and breakfast nook, family room with fireplace, utility room with work and storage areas, study or 4th bedroom, 2-car garage. Equipped with Nutone stereo intercom, central vacuum system and many extras. READY FOR IMMEDIATE OCCUPANCY!

Spacious building lot in presently developing Woodland Hills Subdivision on Middle Creek Road approximately 4 miles from downtown Prestonsburg.

Building Lots—Readily available! Various sizes—all with city water. Located 3 miles up Abbott Road in Creekside Community.

ALL BRUNCY HOMES QUALIFY FOR FLOYD COUNTY HOUSING BOND

MORTGAGE MONEY AT 8.8 PERCENT INTEREST RATE FOR QUALIFIED BUYERS

MAKE YOUR NEW LIVING PLACE A BRUNCY COMMUNITY

Bruce Spradlin
Owner

886-3405
Day or Night



BRUNCY ENTERPRISES
(INC.)
PRESTONSBURG, KY.

DON'T MISS OUT ON THESE GREAT BUYS AT OL' DON JACOBS

★ ★ ★ NEW DEMOS ★ ★ ★

- 1980 MERCURY MARQUIS 4-DOOR. Loaded . . . Only \$8,760
- 1980 COUGAR 2-DOOR. All the power options . . . \$11,341
- 1980 COUGAR XR-7 2-DOOR. Leather. Sun roof. All power . . . \$11,450
- 1980 FORD GRANADA 2-DOOR. . . . \$7,680
Power steering, power brakes, auto, air-conditioning, AM-FM.
- 1980 FAIRMONT FUTURA \$7,842
Power steering, power brakes, auto, air-conditioning, AM-FM, cassette.
- 1980 PINTO. AM-FM cassette, air-conditioning, auto, p.s., p.b., more . . . \$6,780
- 1980 COURIER PICKUP. 5-speed transmission \$6,880

FOUR NEW 1981 COURTESY CARS TO CHOOSE FROM!
WITH 14 TO 4,700 MILES. TWO-DOORS WITH 6-CYL., P.S., P.B., A/C, AUTO., AM-FM TAPE OR CASSETTE PLAYERS, MOLDINGS **\$8,262**

★ ★ ★ LATE-MODEL USED CARS ★ ★ ★

- 1980 FORD THUNDERBIRD. Fully equipped Only \$8,480
- 1978 FORD LTD WAGON. Low mileage, loaded \$3,980
- 1979 MERCURY COUGAR. All the power options. 5,000 miles . . . \$6,980
- 1979 MUSTANG HATCHBACK. Auto, power steering, power brakes, AM-FM stereo . . . \$5,980
- 1979 PONTIAC GRAND PRIX \$5,980
V-6, automatic, power steering, power brakes, AM-FM tape, wire wheel covers, 9,000 miles.
- 1977 COUGAR. Power windows, cruise control, tilt wheel, AM-FM tape player, low mileage \$4,580
- 1977 FORD LTD WAGON. Fully equipped, one owner \$3,480
- 1979 PINTO ESS. Air-conditioning, power steering, power brakes, good gas mileage \$5,980
- 1978 VOLKSWAGEN RABBIT \$5,780
Diesel engine, 4-speed, AM-FM tape, EPA rated 52 m.p.g. highway. Great condition.
- 1976 MALIBU CLASSIC 4-DOOR. Full power Only \$3,480
- 1975 MERCURY GRAND MARQUIS. 4-Door, loaded . . . \$2,580
- 1975 CHEVROLET NOVA HATCHBACK \$2,780
Power steering, power brakes, auto.
- 1976 HONDA CIVIC HATCHBACK. Gas saver, 4-speed . . . \$2,580

★ DEPENDABLE USED TRUCKS & 4-WHEEL DRIVES ★

- 1980 JEEP CJ7 HARDTOP. Power steering, power brakes, auto, low mileage \$7,980
- 1979 FORD BRONCO. 4x4, air-conditioning, power steering, power brakes, auto, low mileage \$7,780
- 1978 FORD BRONCO RANGER XLT \$6,980
4x4, auto., power steering, power brakes, air-conditioning, AM-FM stereo. Great shape.
- 1978 CHEVROLET BLAZER. Air-conditioning, auto, AM-FM 8-track, 4x4. Sharp \$6,280
- 1978 FORD F-150. Flareside, 4x4, stereo, low mileage \$4,980
- 1977 FORD F-250 RANGER XLT. 4x4, auto \$5,880
- 1977 TOYOTA SR5 PICKUP. 4-cylinder, 5-speed, air-conditioning, AM-FM tape . . . \$4,480
- 1975 FORD BRONCO. Short wheelbase, auto. Cream puff \$3,980
- 1974 CHEVROLET C-20 PICKUP. Topper. Nice truck . . . \$2,480
- 1974 FORD ECONOLINE VAN. Customized inside \$3,680
- 1966 CHEVY C10 PICKUP. Topper, runs good \$1,680

OL' DON JACOBS FORD-LINCOLN-MERCUY-HONDA

Lancer-Water Gap Road—Prestonsburg, Ky. • 874-2133

NOTICE OF INTENTION TO MINE

1. In accordance with the provisions of KRS 350.055, notice is hereby given that: Triple Elkhorn Mining Company, P. O. Box 140, Ivel, Ky. 41642 intends to file an application for the surface disturbance mining of approximately 119.5 acres located southeast of Allen City in Floyd County. The proposed operation is approximately 1/4 mile southeast of State Route 1426's junction with U.S. 23 and located south of Levisa Fork of Big Sandy River, latitude 37° 36' 15", longitude 82° 42' 30". The surface of the area to be mined is owned by: Adams Peal Estate, LTD, Cecil Webb, Harkins Mineral, Mrs. B. L. Jones, Davidson, heirs, Katherine Straton, Bill and Mary Nelson, William Jones. A brief description of the kind of mining activity proposed is: Contour stripping, mountaintop removal, area mining with hollow fills. The application will be filed at the Bureau of Surface Mining Reclamation and Enforcement Prestonsburg Area Office, 431 South Lake Drive, Prestonsburg, Kentucky 41653.

Persons wishing to file written objections and/or request a formal administrative hearing in regard to the above described surface mine should notify the Department for Natural Resources and Environmental Protection within 30 days of the date of this notice. A copy of the newspaper clipping must be attached to the written objection. The objection or request for a hearing will reference application number 036-0059. Such objection or request must be in accordance with KRS 224.081 (2), and must be forwarded to the Director of Permits, Bureau of Surface Mining Reclamation and Enforcement, Capital Plaza Tower, Frankfort, Kentucky 40601.

2. Notice is hereby provided pursuant to 30 CFR 715.13 (d) (10) and KRS 350 that the proposed post mining land use does not constitute a change from the pre-mining land use. Public comment regarding a proposed change in land use may be submitted to the address listed above.

Harassment Seminar Slated at Jenny Wiley

An educational seminar for all working women will be held Thursday, June 4, at 7 p.m. Speakers from Tennessee, Frankfort, and Louisville will discuss the issue of harassment on the job, and the film "Preventing Sexual Harassment" will be shown.

The definition of the law on harassment will be explained by Nancy Rankin, of the Kentucky Commission on Human Rights. Jessica Schikler, Director of the Kentucky Commission on Women, will outline the steps to take to protect oneself if harassment occurs. For women who work in the coal fields, Connie White, of the Coal Employment Project, will give examples of how other women miners have dealt with this problem.

The seminar, sponsored by Big Sandy NOW, is free and all who are interested are invited to attend. For additional information, call 886-1225.

HERE FROM OHIO

Clarence Shepard, formerly of Floyd county, now of Dayton, Ohio, was here early in the week, collecting genealogies of various families throughout the area. While here he visited briefly with Mr. and Mrs. Gale Musie, on the Abbott road.

PUBLIC NOTICE

The Floyd County School District has recently prepared an application for the use of federal funds for the education of handicapped children in the Floyd County School District. This application specifies that a free and appropriate public education will be provided to all handicapped children ages five through seventeen who are residents of Floyd County School District. P.L. 94-142 provides priorities for the expenditure of funds. First priority is given to those children who are not being given any educational services. P.L. 94-142 also requires that the school district plan for the implementation of identification, location, evaluation and appropriate educational placement of all handicapped children. Guaranteed procedural safeguards for handicapped and their parents in decisions regarding educational programs and confidentiality of files of those children identified as being handicapped will continue to be instituted. This application will be on file in the Office of the Superintendent of Floyd County Schools for a period of two weeks beginning June 3, 1981. Any interested persons may come to the Board of Education Office for the purpose of reviewing the application and making comments concerning the application. Interested persons who review the application may receive copies. Consideration will be given to all comments prior to the submission of the final copy of the application to the State Department of Education.

PETE GRIGSBY, JR.
Superintendent
Floyd County Schools

6-3-3t.

NOTICE OF INTENTION TO MINE

In accordance with the provisions of KRS 350.055, notice is hereby given that: Hayes, Inc., Betsy Layne, Kentucky 41605 intends to file an application for the surface disturbance mining of approximately 26 acres located northeast of Dana in Floyd County. The proposed operation is approximately 5 miles east of State Route 1426's junction with Johnson Fork road, and located east of Prater Creek, latitude 37°, 30', 44", longitude 82°, 40', 37". The surface of the area to be mined is owned by: Hayes, Inc. A brief description of the kind of mining activity proposed is: Area and auger mining, contour strip with hollow fill method. The application will be filed at the Bureau of Surface Mining Reclamation and Enforcement, Prestonsburg Area Office, 431 South Lake Drive, Prestonsburg, Kentucky 41653.

Persons wishing to file written objections and/or request a formal administrative hearing in regard to the above described surface mine should notify the Department for Natural Resources and Environmental Protection within 30 days of the date of this notice. A copy of the newspaper clipping must be attached to the written objection. The objection or request for a hearing will reference application number 036-0051. Such objection or request must be in accordance with KRS 224.081 (2), and must be forwarded to the Director of Permits, Bureau of Surface Mining Reclamation and Enforcement, Capital Plaza Tower, Frankfort, Kentucky 40601. Notice is hereby provided pursuant to 30 CFR 715.13 (d) (10) and KRS 350 that the proposed post mining land use does not constitute a change from the premining land use. Public comment regarding a proposed change in land use may be submitted to the address listed above.

Ground Broken on New Facility



Billy R. Maynard, president (left), and Abe Vanderpool, general manager of Art's Toyota-GMC are pictured at the site of Saturday's groundbreaking for the dealership's new facility.

To be located on a two-acre site at Branham Village on U. S. 23 two miles from Prestonsburg, the new structure will accommodate a five-car showroom, large parts warehouse with comfortable waiting room, modern offices and seven-stall garage with modern equipment and factory-trained mechanics. Work on erection of the 7,200-square-foot metal building will begin immediately, it was said and a completion date has been set for October of this year.

Triple B Mining is developer on the project.

Jury To Hear Union Pickets' Side of Case

Hospital union pickets indicted by a circuit court grand jury two weeks ago will have an opportunity to present their side of the case before the next regular session of the grand jury in September, according to an agreement reached Tuesday by Circuit Judge Hollie Conley, Commonwealth's Attorney James Allen, and Gary Johnson, representing the union.

The indictments of the five pickets on assault charges stemmed from incidents related to the current strike by members of the National Union of Hospital and Health Care Workers against Highlands Regional Medical Center.

Union officials charged that the indictments were politically motivated, a charge denied by the Commonwealth's attorney, and complained that they had been denied an opportunity to argue their case before the jury. Their trial has been set for September 10, by which time the grand jury will have met for its third-quarter session.

Meanwhile, union officials have charged that a county ordinance requiring the licensing of security guards employed in this county is not being enforced. Nuckols and Associates, a Cincinnati firm, is being employed by Highlands to augment its regular security staff during the strike there.

The same firm is being hired also by Triple Elkhorn Mining Co. to guard convoys of trucks hauling coal out of Prater Creek to the company's preparation plant at Allen.

According to the ordinance, passed by the fiscal court May 13, all private security guards are to be screened by the county sheriff's department.

County Attorney Arnold Turner, Jr. said this week the ordinance still lacks the signatures of the fiscal court members. As soon as that deficiency is remedied, "the law will be enforced," he said.

NOTICE OF INTENTION TO MINE

In accordance with the provisions of KRS 350.055, notice is hereby given that: Glen David May, Allen, Kentucky 41601 intends to file an application for the surface disturbance mining of approximately 2 acres located northeast of Dwale in Floyd county. The proposed operation is approximately 1 mile north of U. S. 23's junction with Ky. 1428, and located east of Levisa Fork, latitude 37° 37' 44", longitude 82° 43' 07". The surface of the area to be mined is owned by: Glen David May. A brief description of the kind of mining activity proposed is: Removal of coal incidental to construction. The application will be filed at the Bureau of Surface Mining Reclamation and Enforcement Prestonsburg Area Office, 431 South Lake Drive, Prestonsburg, Kentucky 41653.

Persons wishing to file written objection and/or request a formal administrative hearing in regard to the above described surface mine should notify the Department for Natural Resources and Environmental Protection within 30 days of the date of this notice. A copy of the newspaper clipping must be attached to the written objection. The objection or request for a hearing will reference application number 036-0064. Such objection or request must be in accordance with KRS 224.081 (2), and must be forwarded to the Director of Permits, Bureau of Surface Mining Reclamation and Enforcement Capital Plaza Tower, Frankfort, Kentucky 40601. Notice is hereby provided pursuant to 30 CFR 715.13 (d) (10) and KRS 350 that the proposed post mining land use does not constitute a change from the premining land use. Public comment regarding a proposed change in land use may be submitted to the address listed above.

Large Crowd Hears Church At Pikeville

UMWA President Sam Church, Jr. was at Marlow's Country Palace, near Pikeville, yesterday (Tuesday) afternoon to explain to Eastern Kentucky union members the proposed new contract which he had negotiated with the Bituminous Coal Operators Association.

A day earlier, at Welch, W. Va., on the same mission, he was applauded by miners. His reception there was in marked contrast to the jeers which greeted him in March when he appeared to explain terms of an earlier proposal which was rejected by vote of union members.

The feeling over the coal fields was that the new agreement will be approved. The membership vote has been tentatively scheduled for Saturday.

The proposed settlement which the miners rejected eliminated the royalty on non-union coal that is loaded over union. That was one of the issues which the rank-and-file membership found most distasteful. The new agreement not only retains the royalty but raises it from \$1.90 to \$2.23 a ton. Miners' wages would increase 38 per cent over the 40-month life of the contract. They would also get a new dental plan, and a \$150 bonus will be paid miners returning to work on the first day designated for mine operation under the new pact. The new contract also would provide pensions for widows of miners who retired under earlier pension plans.

Church has termed the new contract "a good agreement," but he makes it clear at his discussions of the agreement that "nothing is being rammed down your throats. You have the hammer, you have the final say."

The UMW bargaining council, which approved the proposed contract in March, gave the new agreement unanimous approval, but District 30 UMW President Robert Carter, who recently lost his bid for reelection, expressed some dissatisfaction with its terms.

If the vote is held Saturday and the new pact is approved, miners could return to work as early as Monday, it was said. The strike was in its 67th day, Tuesday.

Meanwhile, the violence that has occasionally marked the strike—gunshots, rock-throwing, damage to rail facilities—was apparently on holiday this week.

Mining Elec. Class Set At Garth Center

Classes will be offered at Garth Area Vocational Center in mining electricity, beginning June 2. Registration is from 3-6 p.m. Instructor for the class is Ezra Mitchell.

Hughes Reunion Set

The 1981 Hughes family reunion has been scheduled for Saturday, June 13 on the Bennett and Opal Muncy farm, 3.5 miles south of Louisa, Ky. off of U. S. 23 on the Isaac Branch road. The reunion will begin at 10 a.m. the 13th and will continue through the following day. Relatives are invited to bring a lunch and stay all day.

CORRECTION

The names of the parents of Anthony Clark Stumbo, McDowell High School valedictorian, was incorrectly listed last week as Mr. and Mrs. Mark Stumbo. His parents are Mr. and Mrs. Clark Stumbo.

VISIT IN OREGON

Mrs. Virginia Gearheart and her niece, Miss Donna Lee Stewart, of Price, visited Mrs. Gearheart's sister, Mrs. Wayne Willis, Mr. Willis and children, Wayne and Dawanna, in McMinnville, Ore., during the Memorial Day weekend.

Appalachian Folk Week Set At Hindman Settlement School

Continuing a long tradition of encouraging the preservation and promotion of Appalachian culture, the Hindman Settlement School will host Appalachian Family Folk Week, June 7-13, first of three week-long workshops set for this summer.

The week is designed for individuals and families who want to be involved in a week of traditional Appalachian music, dance, crafts and storytelling, and a distinguished staff of specialists in various mountain skills will be on hand to share their knowledge. Staff members who will lead daily sessions include internationally-known folk singer, Jean Ritchie; Jim Morrison, recognized authority on traditional dance (and a fiddler and guitarist); John McCutcheon, traditional musician, singer, dance caller, and storyteller, best known for his mastery of the hammer dulcimer; Edna Ritchie Baker, a member of the singing Ritchies and well known for her cornshuck dolls; Verna Mae Slone, Knott county author who has made more

than 800 quilts and several hundred dolls; Morris Amburgey, son of the late and renowned dulcimer maker, Jethro Amburgey; Colleen Messer, Knott county native who is production manager of Quicksand Crafts Center; Mike Mullins, director of the Hindman Settlement School and coordinator for the week's workshops.

The McLain Family Band, internationally-known Bluegrass group will appear Tuesday, June 9, for informal sessions with participants during the day and later for a concert. In addition, local musicians, storytellers and craftspeople from the area will demonstrate their skills.

Also scheduled for the summer, Appalachian Visual Arts Week, July 5-11, and the Appalachian Writers' Workshop, August 2-8, at the Settlement.

Information may be obtained on these and other activities at the Hindman Settlement School by writing: Mike Mullins, Director, Hindman Settlement School, Hindman, Ky. 41822, or calling (606) 785-5475.

Engagement Announced



Mr. and Mrs. Everett Gilde, of Martin, announce the engagement and forthcoming marriage of their daughter, Karen, to Mr. Brad Martin, son of Mr. and Mrs. Jim Martin, of Minnie, Ky.

Miss Gilde is a graduate of Allen Central High School. Mr. Martin is a graduate of McDowell High School and is employed by J. & H. Trucking Company.

The wedding will take place on June 27 at 7 p.m. at the First Assembly of God Church, in Martin, with the reception immediately following.

The gracious custom of open church will be observed and all family and friends are cordially invited.

NAMES OMITTED

The names of Mr. and Mrs. Romie Osborne and daughter Debbie, and Cecil Osborne, all of Eastern, were unintentionally omitted from the list of persons who attended the family dinner at the home of Mr. and Mrs. Rhomer Osborne there recently.

CHURCH PICNIC PLANNED

The Community United Methodist Church will hold a picnic at the Dewey Dam recreation area following church services, Sunday, June 7. All members and their families are urged to attend.

HERE FOR WEDDING

Mr. and Mrs. Kilmer Combs, of Lexington, were here for the Martin-Leslie wedding, Saturday. While here they spent some time visiting with relatives.

PUBLIC NOTICE

The Floyd County Board of Education has for sale 1980 Floyd County Annual's for \$10.50 and 1981 Floyd County Annual's for \$12.50. They are at the Floyd County Board of Education Office at Prestonsburg.

PETE GRIGSBY, JR.
Superintendent
Floyd County Schools

6-3-3t.

Times Want Ads Get Results!

RUMMAGE SALE

There Will Be A Rummage Sale At The WATERGAP FREEWILL BAPTIST CHURCH

From Wednesday, June 3 through Saturday, June 6. Hours are 9:00 to 4:00. On Friday and Saturday there will be homemade pies and cakes for sale.

BLUEGRASS MUSIC

CIRCLE R HORSESHOW GROUNDS

BIG MUD CREEK • 478-2190

FEATURING THE '57 FLOOD BOYS

FRIDAY & SATURDAY NIGHT

JUNE 5 & 6—8:30 TO MIDNIGHT.

PLAN TO ATTEND

Your Board of Education meets on June 3 at 7 p.m. If you are concerned with issues such as budget cuts for the coming school year, or the growing use of drugs in our county, PLEASE PLAN TO ATTEND.

FEDERATED FURNITURE STORE

MARTIN, KY.

AT THE FEDERATED FURNITURE STORE, MARTIN, A STOREWIDE SALE IS IN PROGRESS! SAMPLE GOOD BUYS:

STEREO, REG. \$349.95 SALE \$199.95.

12,000 BTU AIR CONDITIONER \$399.95.

KELVINATOR WASHER AND DRYER SET, REG. \$800 SALE \$635.

THIS WEEK'S SPECIAL: 25" COLOR TV REG. \$859 SALE \$599.95

Moore Is Member Of Benchmark Realty's Real Estate Team

Benchmark Realty, Inc., Ron Lawson, broker, is glad to announce that Scott Moore is a part of his real estate team. Scott has a strong background in Real Estate. He has been a licensed salesman since 1979. Call Scott for professional handling of your real estate needs.

DAILY VACATION BIBLE SCHOOL

At MARTIN FIRST ASSEMBLY OF GOD CHURCH

MON., JUNE 8 THRU FRI., JUNE 12

9 A.M.-12 NOON

CLASSES FOR ALL AGES. BIBLE STORIES, VISUAL AIDS, GAMES, REFRESHMENTS.

FOR TRANSPORTATION AT MARTIN, CALL: 285-3051, 285-9114. or 285-3905. AT MAYTOWN, CALL: 358-4135

Top Bowling Team



(Photo by Roger H. Ball)

The Men's Bowling Team sponsored by Island Creek Coal Company recently finished on top of league competition in Paintsville. This is the third consecutive year the team has ended as front runners in the Men's Service League at Big Sandy Lanes. Receiving trophies, from left above, were team captain, Geary Burns, of Staffordsville, Randall Stephens, of Paintsville, Ralph Herbert, of Holden, West Virginia, Oscar "Big O" Rice, of Prestonsburg, Tilden Ellis, of Prestonsburg, and Howard Rice, of Salyersville. Paul Greer, of Paintsville, was an alternate on the team. The bowlers placed first in both halves of the season.

Wins Wrestling Award



Kevin Wayne Johnson, grandson of Margie Williams and Omeah (Buddy) Hall, both of Bevinville, won the Ohio AAU State Wrestling Championships held in Dayton, Ohio May 16.

Johnson wrestled in Bantam, 55 lb. weight class. His coach is Bruce Angell, of Galion, Ohio and he is the son of Danny and Debra Johnson, of Galion, Ohio.

Summer Theatre Auditions Slated

Open auditions will be held for Jenny Wiley Summer Music Theatre's summer season '81 Sunday, June 7 from 1 to 3 p.m., at the Jenny Wiley State Resort Park Amphitheatre.

Summer season '81 includes Rodgers and Hammerstein's romantic western classic, "Oklahoma," set in the turn of the century Oklahoma territory; "George M." a rollicking musical toasting the music of one of America's finest composer-performers, George M. Cohan; "Godspell," the musical which rocked and inspired the early '70's, and Anthony Newley's "The Roar of the Greasepaint, The Smell of the Crowd."

Summer season '81 opens Wednesday, June 24 and runs through Saturday, August 23. Rehearsals will be held daily, beginning June 7.

Auditionees should come prepared with a song and a one-minute monologue. An accompanist will be provided. All cast members are paid a weekly salary during the season. For more information, please call 886-9274.

JOB CORPS CENTER GED GRADUATES

Completing their G.E.D. requirements at the Prestonsburg Job Corps Center during March and April were Willie Adkins, Joseph Coleman, Tim Shelton, Eddie Workman, Jeff Taylor, Roger Couch, Leslie Pennington, Steve Lowe, and David Molton. Their instructors are Pat Collins and Tom Ward. Training manager is Pat Vincent.

Graduation exercises were held at the center, May 15.

Graduation Exercises, At Our Lady of Mtns.

Eighth grade students who were graduated from Our Lady of the Mountains School Sunday, May 17, are Didier Bangudi, Aparna Sundaram, and Patrick Bangudi.

Preceding the graduation, a brief religious ceremony was held on the front lawn of the school. Graduation exercises were held in the chapel at the school with Father David P. Schockey conducting the services. Recognized for scholastic excellence was Aparna Sundaram.

ICW Wrestling Card Slated Here, June 19

International Championship Wrestling will again be at the Prestonsburg High School gymnasium Friday, June 19, at 8:30 p.m. The main event will be a \$1,000 battle royal. Also, 7-foot, 500-lb. Crusher Broomfield will take on "One Man Gang", Ronnie Garvin. ICW Heavyweight Champion Randy "Macho Man" Savage will defend his title against the challenge of Danny Doyle, and in a special handicap match, two against one, the Destroyer will clash with Bill Martin and Ricky Cook in a winner take all bout.

Both ringside and general admission seats will be available for this wrestling extravaganza Friday, June 19, at 8:30 p.m. at the Prestonsburg High School gymnasium. Prestonsburg High School Athletic department is sponsoring this ICW Wrestling.

Guard 'Copters Fly 10 Years Without Mishap

There may not be any Bo Derek look-alikes flying Kentucky National Guard helicopters, but the pilots deserve a "10" anyway.

On April 4, the Kentucky National Guard Army Aviation Support Facility in Frankfort achieved 10 years of accident-free flying.

According to Army National Guard Aviation Manager Timothy Flynn, Kentucky is one of only three states presently holding a 10-year, accident-free record. The other two states are Vermont and North Dakota.

"I want to commend all Kentucky National Guard aviators and maintenance people for their conscientious awareness of the importance of safety," Maj. Gen. Billy G. Wellman, the state's adjutant general, said. "The record they have accomplished is something they and all Kentucky National Guard members can take pride in."

Col. David F. Fleming, director of aviation, attributes the record to the "professionalism of the pilots and maintenance crews." Fleming said during the 10-year period 39,759 hours of flying time were logged. He said 859 of those hours posed the greatest obstacle to reaching that goal.

"The most difficult period we experienced in the last 10 years was during the April 1977 floods in Eastern Kentucky," Fleming said.

In a 10-day period, 35 aviators logged 859 hours while transporting 95 tons of general supplies, 8,500 pounds of medical supplies and more than 109,000 pounds of food and water. They also transported 34 people needing medical attention and rescued at least 50 others trapped by the rising water.

Guard aviators were on 24-hour call, and many of them put in 18-hour days under adverse conditions. Missions were flown at night, sometimes in ice and snow. Pilots were also hampered by the lack of navigational aids and little or no weather reporting.

Flying conditions were "very, very hazardous," Sgt. 1st Class Harmon D. Cross said. Cross was among the first guardsmen to arrive in Eastern Kentucky to aid flood victims.

Cross remembers helping rescue an old man trapped on a rooftop in Pineville. "The man was standing on the roof wrapped in plastic garbage bags with 14-15 feet of water all around him," he said.

Earlier that day, Cross helped rescue three old women from a church rooftop. Each one had to be hoisted individually into the waiting helicopter. Due to an already heavy load and a low fuel supply, Cross had to remain stranded on the roof while the helicopter took the women to the hospital and went for refueling.

Another life-saving program the Guard is involved in is the neo-natal missions flown in cooperation with the University of Kentucky Medical Center and the Kentucky Department for Human Resources. On Sept. 2, 1980, the aviators transported their 100th premature infant from Eastern to Central Kentucky.

But most of the hours are logged in such training activities as nap-of-the-earth, low-level, instrument and emergency procedures flying.

Kentucky Army Guard aviators perform their missions in 38 helicopters. Thirty-one of the copters are UH1H utility helicopters used for troop transport, medical evacuations, equipment transfer and other similar activities.

There are six OH58A observation helicopters used primarily for nap-of-the-earth and military observation and one U3B fixed-wing helicopter used for training and other transport activities.

NOTICE

Upon and after publication of this notice I will no longer be responsible for debts incurred by any person other than myself.

SYLVIA BAER
Banner, Ky. 6-3-31-pd.

GARAGE SALE

Thursday, Friday, June 4 & 5, Ford Street, one block from downtown. New & used clothing, record player, TV, tapes & skates. 10:00 to 3:00

Wins First Place



William Ronald Newsome, 9-year-old son of Mr. and Mrs. Ronnie Newsome, of Water Gap, won first place at Tri-River Dragway, Motorcycle races in Fort Gay, W. Va., May 17. He was awarded first place trophy and \$15.00. He has also won second place the past two weeks, winning a trophy and money. He is in the third grade at Prestonsburg Elementary School.

Earns Masters Degree



Cosetta Newsome, of Grethel, graduated from Morehead State University in May with a Master's degree in Elementary Education. Mrs. Newsome is a first grade teacher at Stumbo School.

★ ★ ★ ★ ★ ★ ★ ★ ★ ★
THE TOAST
OF THE COAST
CONGRATULATES
THE WINNER
FROM HIS
SEVENTH HEAVEN
★ I was handicapped with intransigent lawyers, inebriated managers, and a parsimonious treasurer, with such sordid avariciousness that he motivated penuriousness—and that's the truth.
★ (TRULY YOURS) T. Y.
★ ★ ★ ★ ★ ★ ★ ★ ★ ★

Monster Cats Taken at Dewey



Pictured from left to right are Fred Goble, Jimmy Goble, Charlie Patton, and Alex Patton, of Auxier, with one of the heaviest strings of big catfish ever taken from Dewey Lake. Caught Friday from a trolline, the biggest of the four fish measured 52½ inches. Fish of 45 inches, 39½ and 27 inches rounded out the string. Several other 10-pounders were also caught.

Blood, it doesn't grow on trees. Help fill the need by donating blood.

Central Kentucky Blood Center
Prestonsburg Station/Tel. (606) 886-1557

BOY'S FUNDAMENTALS BASKETBALL CAMP

JUNE 15 THRU 19
9 A.M.-2 P.M. DAILY • AGES 8-13
AT BETSY LAYNE GYM
CAMP DIRECTOR: COACH WILLIAM NEWSOME, JR.
FOR INFORMATION: 587-2585 OR 478-9138

ATTENTION LITTLE LEAGUE COACHES

D&J Trophy & Gift Shop MARTIN, KY.

IS OFFERING SPECIAL PRICES ON LITTLE LEAGUE TROPHIES. WE OFFER TROPHIES IN ALL SIZES AND PRICE RANGES AND HAVE A LARGE SELECTION OF PLAQUES, RIBBONS AND GIFTS. COME IN AND SEE OUR DISPLAY.

★ FREE ENGRAVING ★

DISCOUNTS AND FREE DELIVERY ON LARGE ORDERS

Phone 285-9335 (24 Hours)

BIG JULY 4 MEN'S SOFTBALL TOURNAMENT JULY 2-5 MARTIN BALL PARK MARTIN, KY.

• \$65 ENTRY FEE
• DOUBLE ELIMINATION
• FOR INFORMATION:
377-6284 or
377-2909



4x4 BY DATSUN

For working, for playing. On the road, or off the road. Our new Datsun 4x4 trucks are something special, with more power than ever before. The revolutionary 2.2-liter NAPS-Z engine actually gets over 13 percent more torque from less gas than last year's engine. Put that into a rugged, comfortable Datsun 4x4 and you've got the kind of truck you've always wanted. Test drive it today.

4x4 Standard Equipment:
• 2.2-liter NAPS-Z 4-cylinder engine • Power-assisted front disc brakes • Independent front suspension • 4-speed manual transmission (5-speed overdrive on King Cab®) • Bright T-type tie-down hooks • Center console • and lots more, all at no extra cost.



21 29
EPA EST. MPG/EPA EST. HWY
King Cab 4x4 with standard 5-speed transmission

Remember, use estimated MPG for comparison. Your mileage may differ, depending on speed, weather and trip length. Your actual highway mileage will probably be less.

Come By And Visit Our Friendly Sales Staff:
Willard Johnson, Tom Music or Chuck Gibson

Adkins Datsun
U.S. 23 North, Pikeville, Ky.
478-9572

DATSUN
WE ARE DRIVEN

INTERNATIONAL CHAMPIONSHIP WRESTLING

FRIDAY, JUNE 5—8:30 P.M.
AT MARTIN GRADE SCHOOL
MARTIN, KENTUCKY

MAIN EVENT CAGE MATCH!

HUSTLER RIP ROGERS
—VS—
PISTOL PEZ WHATLEY

7 FT. 500 LBS. CRUSHER BROOMFIELD
—VS— LEAPING LANNY (BOB ORTON, JR. IS BARRED FROM RINGSIDE.)

THE DEVIL'S DUO WITH MANAGER IZZY SLAPAWITZ
JEFF SWORD & DOUG VINES VS.
RIC McCORD AND DANNY DOYLE

BOB STABLER VS. BILL MARTIN

RINGSIDE \$5 • ADULTS \$4 • UNDER 12, \$3 • WATCH ICW TV WRESTLING EVERY SAT. AFTERNOON FROM 12:00 TO 1:00 P.M. ON CHANNEL 57, AND 1:30 TO 2:30 P.M. ON CHANNEL 36.

his and hers

HIGHLAND PLAZA PRESTONSBURG

PRE-SUMMER SALE

ALL BOBBIE BROOKS
1/2 PRICE

MEN'S LEE JEANS
From \$17⁹⁸
100's To Choose From

ONE GROUP MEN'S
IMPERIAL SHOES
1/2 PRICE

ALL MEN'S CAPS
AND HATS (INCL.
WESTERN & STRAW)
1/3 OFF

JOHNNY CARSON
SUITS
ON SALE

HARDWICK SUITS
VALUE TO \$120
NOW \$59⁹⁵

MEN'S
SPORTSCOATS
1/3 OFF

CAMPUS COORDINATING
SPORT COATS AND PANTS
1/3 OFF

SEE US FOR YOUR
MEN'S, LADIES', BOYS'
AND GIRLS' NIKES

GET ACQUAINTED WITH
OUR MEN'S AND LADIES'
NCAA TENNIS SHOES
20% OFF

OPEN 6 DAYS A WEEK, 10-8; NEVER ON SUNDAY

Alcohol and Drug Committee To Meet



At a recent meeting of the Regional Alcohol and Drug Committee, Joyce Everly, Don Goble, and Glenda Lawson discussed with other members goals of the organization.

There will be an open meeting of the Regional Action Committee for drug education Monday, June 8, at 7 p.m. at the Paintsville R.E.C.C. building.

This committee was formed in March by citizens throughout the Big Sandy Region who are concerned about the alcohol and drug abuse problem in our area.

Some of the goals of this group are to increase awareness of the substance abuse problem among the people of our region, and to explore possible ways of combatting this problem.

For further information contact Don Goble at Mountain Comprehensive Care Center.

FLAG DAY EVENT SLATED

Members of John Graham Chapter, Daughters of the American Revolution, will have their annual Flag Day luncheon and program at 12 noon, Tuesday, June 9, at the Western Sizzlin' Steak House here, with Miss Alice Harris as leader. The regent, Mrs. Vivian Hale, urges all members to be present.

PLAN SPECIAL PROGRAMS

In an effort to make lifesaving training more accessible to the public, the American National Red Cross has joined with NBC-TV, to present special programs on CPR (cardiopulmonary resuscitation) during the month of July. In Kentucky all Red Cross chapters will be participating with local Kentucky NBC affiliates in this venture.

DOUGHBOY POOLS

(DIFFERENT SIZES AVAILABLE)



16x32-FT. POOL (WITH EXPANDABLE BOTTOM)



- WE ALSO SPECIALIZE IN IN-GROUND SWIMMING POOLS BY SPARTAN
- SEE US FOR BIO-GUARD CHEMICALS
- COMPLETE LINE OF LAWN FURNITURE & POOL SUPPLIES

EASTERN POOLS & BUILDINGS

Open 9-5, Monday thru Saturday
PHONE 358-9142 BOX 97 EASTERN
Located Six Minutes from Martin and Two
Minutes from Garrett on New Ky. 80



INNOVATIVE REAL ESTATE FIRM WITH OVER \$2 1/2 MILLION IN LISTINGS



LIST WITH US— WE CAN SELL IT!



BRANHAM VILLAGE

4 bedrooms, gas, 2900 sq. ft., will accept trade, fenced yard, Buck stove, complete kitchen including all appliances, 2 1/2 baths, sundeck, excellent for large family.

RON LAWSON, BROKER

PHONE 886-9100

60 NO. LAKE DRIVE • PRESTONSBURG

- SCOTT MOORE, SALESMAN, 886-1299
- FRANCES COOLEY, SALES LADY, 874-2088
- HANSEL COOLEY, SALESMAN, 874-2088
- JOE P. TACKETT III, SALESMAN



PRESTONSBURG

SO. LAKE DRIVE—Oldie but goodie! Investment property. 2 houses. Main house has 8 rooms, 1 bath and appliances. Could be converted to apartments or commercial use. Smaller house has 3 rooms, bath and already rented. Priced to sell—40's.

• BENCHMARK HOMES •

MONTGOMERY—960-sq. ft., energy efficient, 2x6 sidewalls, 3 bedrooms. New. Qualifies for County Bonding, KHC and FMHA. LOW 30's on your lot.

MORGAN—1,150-sq. ft., 2x6 sidewalls, ranch. Qualifies for County Bonding and KHC. New ON YOUR LOT—LOW 40's.

DELAWARE—1,680-sq. ft. ranch with garage. 2x6 sidewalls, energy efficient. Qualifies for County Bonding. UPPER 50's ON YOUR LOT.

CLERMONT—1,780-sq. ft. tri-level. Garage package available, energy efficient, 2x6 sidewalls, 3 or 4 bedrooms, 2 baths. Qualifies for County Bonding. LOW 60's—ON YOUR LOT.

FRANKLIN—3 bedrooms, 2 full baths, 2,170-sq. ft. bi-level. Split foyer, 2-car garage. Qualifies for County Bonding. Energy-efficiency package. UPPER 50's ON YOUR LOT.

ALL BENCHMARK MANUFACTURED HOUSES ARE ON DISPLAY AT HYLTON HOMES AT IVEL. CALL FOR APPOINTMENT TO SEE THIS INNOVATIVE HOUSING CONCEPT. COMPLETION TIME—6 TO 10 WEEKS AVERAGE. ALL HOMES CARRY A FIVE-YEAR WARRANTY.

• NEW LISTINGS •

PRATER CREEK—A special house for a special family. A 2,200-sq. ft. brick, 3-bedroom, 2-bath house, which has a fireplace, oven and range, dishwasher, refrigerator, central vac, attic fan, 2-car carport, 20x20 covered patio, outside electrical outlets and faucets, lots of closets and storage. All this on a 2/3 acre of surveyed, fenced land. Now, the special feature: owner will finance.

EASTERN—Building lots in various sizes 1 1/2 acre to 3 acres and various prices (\$5,500 to \$7,500) just off new U.S. 80, outside of Martin. Will be about 20 minutes from Prestonsburg when new U.S. 80 opens.

MARE CREEK—14 acres more or less. One or two nice building lots. Fifteen-minute drive to Pikeville. City water.

CAVE RUN—A hideaway. A 100x100-ft. lot with a completely furnished 1978 (12x60) mobile home. It has 2 bedrooms, 1 bath, living room, kitchen, 16x40 back deck, barbecue pit, and stereo system. Landscaped in a secluded location.

BULL CREEK—Six building lots. Leveled and cleared—ready to build your dream house. Just hook into city water, electricity, and possibly gas. Four miles from Prestonsburg and 1/4 mile from U.S. 80 and U.S. 23 intersection.

NORTH LAKE DRIVE—Live in or rent out this 1 1/2-story house which has 8 rooms, 4 bedrooms, 2 baths, aluminum siding and a basement. Conveniently located near the center of Prestonsburg. REDUCED.

MARTIN—A 125'x 150' building lot, only minutes from Martin, close to new Route 80 near Stevens Branch. City water available.

ABBOTT CREEK—Tired of renting? Buy this 3-bedroom, 2-bath house with cathedral ceiling, 1,300-sq. ft., central heat/air, with beautiful shrubs. Located in a quiet country atmosphere. Privacy you want—you have it here. 3 miles to Prestonsburg.

OWN YOUR OWN HOLLOW—Acreage in McDowell Area. 150 acres, more or less, in the head of Neds Fork. Lots of timber. Road to top of hill.

HAROLD—Pinhook Subdivision. New 2,270-sq. ft. bi-level. Floyd County Bonding. 3 bedrooms, 2 baths, rustic exterior, stone and cedar. Fireplace. Scenic woodland setting. \$87,500.

HANDYMAN'S SPECIAL! PRESTONSBURG—Eight-room house, 1500-sq. ft. approximately. Large lot. Needs remodeling. Mid-30's.

HAROLD—Mobile home lot. City water, great location, above flood stage. \$8,500.

RIVER PLAINS ESTATES—Brick, 1,225-sq. ft., plus garage. Qualifies for KHC low interest loan. Owner transferred, in a hurry to sell

HUNTER—Mobile home lot 150'x 45', 4 miles to Martin—Left Beaver. \$6000. Owner will finance.

STRATTON BRANCH—Dewey Lake Road, house and 3 mobile home lots (now rented), owner lives away, needs to sell. Investment Property.

ABBOTT CREEK—Country living. 5 miles to Prestonsburg. New home qualifies for county bonding (hurry!) 3100 sq. ft. 3 bedrooms. Heat pump, central air. Shenandoah Pecan kitchen. Extra lot.

CANEY FORK MIDDLE CREEK—Newly remodeled, full basement, 6 miles to Prestonsburg or Martin. 3 bedrooms, new kitchen, qualifies for KHC loan.

ABBOTT CREEK—New house, qualifies for county bonding loan. 3 bedrooms, city water, heat pump, air, country living. Extra lot.

ABBOTT CREEK—3 miles to Prestonsburg, 2-bedroom house, 2 1/2 acres. Forced air furnace and air, newly remodeled.

LITTLE PAINT—4 miles to Prestonsburg, 1978 14x60 mobile home, 160 ft. front to top of hill, 2 bedrooms, newly remodeled, private location.

KATY FRIEND—1 mile to town. Woodland building lots, 10 to choose from, large sizes available.

ABBOTT CREEK—Woodland lots 5 miles to Prestonsburg. Shaun Howell Subdivision. City water, 8 to choose from.

WAYLAND—Located in town of Wayland, 3 bedrooms, newly remodeled, 800 sq. ft., a steal at \$25,000.

MEADOWS BRANCH—3-bedroom, 2-bath, carport, 100x100 lot, heat pump, qualifies for KHC and County Bonding Loan. Good buy! Hurry!

HAROLD—Townhouse, 2 bedrooms, 1 1/2 baths, full appliances, heat pump, beautiful location and view. Two left. Qualifies for county bonding.

MAYS BRANCH—Exclusive building lots, 100' front and up, four to choose from. Buy now, save more than the cost of the lot in interest under county bonding financing.

JOHNSON COUNTY

JOHNS CREEK ROAD—On Johnson-Floyd county line. A lot approximately 1 1/2 acre located in a fast developing neighborhood. Convenient to Johnson, Floyd and Martin counties. A bargain at \$9,000.

OAKLAWN ESTATES—Beautiful view—hillside home. Over an acre land. Private drive. 1,950-sq. ft. Four-bedroom. Fantastic buy!

PAINTSVILLE—City Limits, 1000 sq. ft., 2 bedrooms, selling to settle estate. Upper 20's.

LEFT FORK OF DANIEL'S CREEK—14x70 mobile home. Two bedrooms, 1 bath, with 8x45 redwood deck. Including approx. 4 acres of land. Priced in low 40's.

PIKE COUNTY

KEYSER HEIGHTS—Brand new for you! A brand new house in a brand new neighborhood. You'll be at home in this 1,000-sq. ft., 3-bedroom house, which includes 1 1/2 baths, country kitchen and living room.

KEYSER HEIGHTS—Ideal starter house. Start your family in this 1,150-sq. ft. house with 3 bedrooms, 2 baths, living room, dining room, utility area and kitchen with oven, range and dishwasher.

UPPER CHLOE CREEK—A 1,050-sq. ft. cozy house located on a private 100x100 lot. House has 3 bedrooms, 1 1/2 baths, wood-burning stove, oven and range, dishwasher, 10x12 deck. Landscaped. Gravel driveway.

WELLS ADDITION—Just right for your family. Lots of beautifully landscaped yard goes with this 1 1/2-story house, which has 4 bedrooms, country kitchen, living room, dining room, family room with wood-burning stove, 1 bath, lots of concrete driveway, and a basketball goal. All in a unique neighborhood.

WEDDINGTON BRANCH—Walking distance to K-Mart, out of flood, 3 bedrooms, 2 1/2 baths, extra large family room, large lot, assumable mortgage. Appliances included.

Didn't Hurt A Bit



During National High Blood Pressure Month in May, the Floyd County Health Center sponsored blood pressure clinics throughout the county in addition to the regularly scheduled blood pressure checks. Eight hundred five persons were screened during that time, and of that total approximately 75 were found to be suffering from hypertension. Denny Whitten is shown here at one of the clinics having his blood pressure checked by Diana Williams, R.N., public health nurse from the Floyd County Health Center.

METHODIST WOMEN MEET

Mrs. E. E. Glynn, of the Abbott road, was hostess at her home June 1 to the women of the First United Methodist Church.

The vice-president, Mrs. Robert Burchett, presided in the absence of the president, Mrs. Elizabeth Ramey, and the meeting was opened with prayer by Mrs. George D. Brown. Minutes of the previous meeting were read by the secretary, and treasurer's report was given by Mrs. James J. Carter.

After the business session, Mrs. Robert Burchett introduced the program leader, Mrs. James Carter, who used Isaiah Chapter 40 as her reference. "Growing Older, It Ain't So Bad" and "Doors of Wisdom Are Never Shut" were the topics of devotions. The meeting was dismissed with prayer.

The hostess served refreshments to Roslyn Burchett, Hope Whitten, Shirley Callahan, Clara Bradbury, Stella Spurlock, Fannie Rannels, Ortha Meece, Virginia Shivel, Edna Carol Greenwade, Vera Ford, Sallie Goble, Dorothy Wells, Mable Allen, Patsy Brown, Geneva Carter, Mary Jane Brown.

The next meeting will be July 6.

ENTERTAINS WEDDING GUESTS

Mrs. Edward B. Leslie had as her houseguests last weekend these members of her family who were here to attend the wedding of her son, Dr. Keith Leslie, to Miss Teresa Martin: her parents, Mr. and Mrs. M. J. Hall and her sister, Mrs. Lloyd Waddell, and Mr. Waddell, of Lexington; her son, Dr. Edward D. Leslie, of Frankfort, and her nephews, Gary Waddell, and Mrs. Waddell, and Randy Waddell, of Atlanta.

ATTEND ROCKEFELLER RECEPTION

Mr. and Mrs. Clarence Traum attended a recent reception given by Governor and Mrs. John D. Rockefeller at the governor's mansion in Charleston, W. Va., honoring Susan Stamberg, of the National Public Radio.

SHOWER FOR TURNER FAMILY

A household shower will be held Friday, June 5, at 7:30 p.m. at the Recreation hall of the Mormon Church of Martin for Donna and Jimmy Turner, of Drift, whose home was destroyed by fire Thursday, May 28. Everyone is invited to attend, and anything will be appreciated.

43 Bank Employees End 12-Week Course

The First Commonwealth Bank of Prestonsburg announces that 43 employees have completed a 12-week training course in cross-selling of bank services.

The classes were taught by Charlie Eberhart, of Kingsport, Tennessee. Mr. Eberhart's firm, Eberhart Bank Marketing, serves banks of various sizes throughout Appalachia and the southeastern United States.

Graduating in ceremonies April 22 at May Lodge were Anna Bach, Odie Bach, Doris Bayes, Butch Bradley, Grace Clark, Tammy DeRossett, Sharon Fugate, Barbara Gafford, Kathie Gilde, Kay Gray, Della Hicks, Gilva Horn, Debbie Hoskins, Nancy Howard, Carolyn Howell, Linda Gail Howell, Joy James, Betsy Lambert, Judy Lawson, John Leake, Glenna Marcum, Phyllis Martin, Tyrone Martin, Garnett McCarty, Lisa Meade, Doris Miller, Helen Neeley, Joan Ousley, Karen Ousley, Vanessa Robinson, Patricia Salisbury, Linda Sammons, Rebecca Sammons, Phyllis Shepherd, Peggy Spurlock, Bambi Steffey, Vernie Tackett, Donna Thornsbury, Douglas Turner, Elizabeth Venters, John Woods, Don Wright, Ruth Wyatt.

Enlists In Air Force

Timothy C. Bentley, son of Mr. and Mrs. Anthony Bentley, of David, enlisted in the U. S. Air Force, June 1, according to TSgt. Jim Brooks, Air Force recruiter in Ashland. A graduate of Prestonsburg High School, Bentley selected his Air Force career on July 24, 1980 and has been in the Delayed Entry Program since that time. Upon graduation from the Air Force's six weeks basic training at Lackland Air Force Base, Texas, he will receive training on the general career field which he selected.

SAME NAME—DIFFERENT MEN

The Gary Prater, who was listed among those arrested in the May 27 issue of The Times, is not the Gary Prater, who lives at the Dixie Housing Project, Goble-Roberts Addition, Prestonsburg, and is the son of Mr. and Mrs. Vernie Prater.

Area Youth To Leave June 14 For Ky. Ranch

Boys and girls going to Kentucky Ranch, sponsored by the Kentucky Sheriff's Association, should have all required forms filled out by Monday, June 8. They will leave Pikeville by bus June 14, accompanied by the Pike county sheriff. For information and necessary forms call Wilburn Akers (478-5789), Betsy Layne.

NAMED TO DEAN'S LIST AT TRANSYLVANIA U.

Stacye E. McQueen, daughter of Bette Burchett, of Prestonsburg, has been named to the Dean's List at Transylvania University, Lexington. To be eligible, students must achieve a B-plus or above average for the semester.

Stacye is a sophomore majoring in psychology.

Blind Reading Program Set

From June 1 to Aug. 1 blind or physically disabled children who enjoy reading will have a chance to participate in the Kentucky Reading Derby at local public libraries.

For this special summer reading program a packet of braille, large-type and recorded material will be available for use with the regular summer reading program.

All games and programs have been planned with the special needs of the disabled child in mind.

Talking books will be sent from the Library for the Blind and Physically Handicapped. Any child who reads 10 or more braille books or talking books will receive a braille certificate.

For further information call Marcie Sleadd, Library for the Blind and Physically Handicapped, at 1-800-372-2968.

STRAND TWIN

PRESTONSBURG, KY. • 606-886-2696

STRAND I HELD OVER

THE UNTOLD STORY OF THE MAN BEHIND THE MASK AND THE LEGEND BEHIND THE MAN



STRAND II Starts Friday, June 5

The comedy for everyone who's had it up to here



Showtimes 7:30 and 9:30
Sunday Matinee, Open 1:00, Starts 1:30, Over 3:20
Prices \$1.50 and \$3.00
Phone 606-886-2696

MOVIES PRESTONSBURG

DRIVE-IN THEATRE
PRESTONSBURG, KENTUCKY

Continuing Low Price Policy—Adults—\$3.00; Children Free For the Best Shows in the World

Wed., Thurs., Fri.,

KARATE AT ITS BEST!
"Kill & Kill Again"
—Plus—
"Breaker! Breaker!"

THURSDAY NIGHT—\$6 a Carload.
FRIDAY NIGHT—Grand Slam Giveaway Night!—Win a Moped, \$100, T-Shirts and Passes. Plus \$50 Giveaway—We draw till someone wins... ALSO, wear your WPRT-Shirt and Get in Free.

Saturday

THREE BIG BURT REYNOLDS MOVIES!
"Gator"
—Plus—
"White Lightning"
—Plus—
"The End"
ALSO, BURT REYNOLDS LOOK-ALIKE CONTEST

Sun., Mon., Tues.

GENE WILDER and RICHARD PRYOR
STIR CRAZY [R]

TUESDAY NIGHT—WDOC Sticker Night. Everybody with sticker gets in for \$1.00.

HOME SPRUCE-UP SPECIAL!

WEDNESDAY, THURSDAY, FRIDAY, SATURDAY

BEDROOM, LIVING ROOM AND DINING ROOM SUITES

20% TO 50% OFF

IF YOU PLAN TO BUY FURNITURE NOW OR IN THE NEAR FUTURE, YOU OWE IT TO YOURSELF TO SHOP THIS SALE OF FAMOUS-NAME BEDROOM SUITES, LIVING ROOM SUITES, DINING ROOM SUITES, SEALY MATTRESSES AND BOX SPRINGS. SAVE 20% TO 50% DURING THIS SALE!

GOOD 3-PC. MAPLE BEDROOM SUITES
As Low As **\$399⁸⁸**

GOOD 4-PC. MAPLE BEDROOM SUITES
As Low As **\$499⁸⁸**

GOOD 2-PIECE LIVING ROOM SUITES
As Low As **\$299⁸⁸**

GOOD 5-PC. MAPLE DINETTES
As Low As **\$249⁸⁸**

GOOD 5-PC. OAK DINETTES
As Low As **\$269⁸⁸**

OUR COMPLETE STOCK OF DINING ROOM FURNITURE
20% OFF

Good—Sealy, Regular, Full-Size
MATTRESS & BOX SPRINGS
Now **\$159⁹⁰** Per Set

Better—Sealy, Regular Full-Size
MATTRESS & BOX SPRINGS
Now **\$179⁹⁰** Per Set

Sealy Quilted, Regular Full-Size
MATTRESS & BOX SPRINGS
Now **\$199⁹⁰** Per Set

Sealy Deluxe, Regular Full-Size
MATTRESS & BOX SPRINGS
Now **\$219⁹⁰** Per Set

PAINT SALE! PAINT SALE!

NO. 68 LATEX HOUSE PAINT FOR WOOD OR MASONRY SURFACE
SALE PRICE **\$21⁹⁹** AFTER-SALE PRICE \$32.40
Two Gallons

VINYL LATEX FLAT WALL PAINT
Regular 6.99 Gallon
Discount 1.00 Off Per Gal.
Sale Price **\$5⁹⁹** Gal.

OUTSIDE LATEX HOUSE PAINT
Regular 9.99 Gallon
Discount 1.00 Per Gallon
Sale Price **\$8⁹⁹** Gal.

PORCH AND FLOOR ENAMEL
Regular 9.99 Gallon
Discount 1.00 Per Gal.
Sale Price **\$8⁹⁹** Gal.

LAWN AND GARDEN SPECIALS!

MURRAY **20" LAWN MOWER**
SALE PRICE **\$109⁹⁵**
After Sale Price \$129.95
3 h.p. Briggs & Stratton engine, height adjustment, recoil start and a host of other features

YOUR CHOICE—RAKE, SHOVEL, HOE
\$6⁹⁹ All American Made
Your Choice
SAVE!

ALMAR

ALLEN, KENTUCKY

Wednesday, Thursday, Friday, June 3-4-5

"THE TEXAS CHAINSAW MASSACRE"

MARILYN BURNS COLOR [R] A BRANSTON PICTURES GUNNAR HANSEN

—PLUS—



Draw till Someone Wins \$100 Saturday, June 6

Andrea Cagan — Margaret Markov in "THE HOT BOX"

Color — PLUS — Stewart Getz — Deborah White in "THE VAN"

Color — Rated R — PLUS — "THE SENSUOUS THREE" In Blazing Color

Sunday, Monday, Tuesday, June 7-8-9

ATTIC

TUESDAY BUCK NITE ALL TICKETS \$1.00

ARROWOOD'S HARDWARE & FURNITURE

PHONE 886-6116, SO. LAKE DRIVE — PRESTONSBURG — PHONE 886-2703, COURT STREET

'Cutest' Baby



Dan Edward Gardner, son of Dan and Reba Gardner, was the winner of first prize in the cutest baby contest held during Hillbilly Days at Pikeville. He is the grandson of Clarence and Evelyn Inscore and of the late Jake Hatfield.

Guns and Explosives Are Seized by Bureau

A series of major criminal cases, resulting in the recovery of more than 1,700 weapons and multiple arrests, mark one of the most productive periods in the history of the Bureau of Alcohol, Tobacco and Firearms.

In April and early May, ATF special agents have seized enough illegal firearms and explosives to launch an invasion. Ten men arrested by bureau during this time were, in fact, charged with plotting to overthrow a Caribbean island republic.

More than 1,450 silencers, favored by gangland assassins and strongarm drug dealers, have been seized by ATF in a period of less than four weeks. This is the largest cache of illegal silencers ever recovered by the Treasury Department bureau.

Instruments of violence hauled in by ATF special agents in eight states also include 44 machine guns, more than 350 other firearms, 4,700 pounds of explosives, 70 bombs and explosive devices and more than 100,000 rounds of ammunition.

"This demonstrates clearly the vulnerability of criminal groups to laws enforced by ATF," said bureau Director G. R. Dickerson. "These often are well planned conspiracies and they are occurring in all sections of the country, especially coastal and border states."

Dickerson said criminals make a mistake when they think ATF's force of 1,500 special agents is too small to make a significant impact on violent crime. "Our strategy is to work closely with other law enforcement agencies and I think recent events show it is successful," he said.

When ATF undercover agents penetrated an alleged conspiracy to invade the Caribbean island nation of Dominica, other agencies were called in. They combined forces to arrest 10 men near New Orleans, April 27. Agents seized a boat they said was loaded with invasion gear, firearms and ammunition.

Unrelated seizures by ATF in Texas on May 6 and in Georgia and Florida early in April, netted 1,460 silencers—the most ever recovered by the bureau in such a brief period.

Agents worked undercover to infiltrate the alleged silencer-selling ring in Houston. Three men who waited at a Houston airport, May 6, expected to swap 800 silencers for \$100,000 cash. Agents extended handcuffs instead of cash and seized the weapons.

ATF said another undercover operation broke up a Florida-Georgia gang that wanted to trade guns for drugs. "Operation Flying Circus" resulted in 13 indictments, the seizure of an

airplane, 29 machine guns, 620 silencers and 2,700 pounds of explosives.

Narcotics also figured in an April shootout in Miami between Drug Enforcement agents and suspected dealers. One suspect was killed, another wounded. ATF and DEA investigators then searched a Miami home, where they found a quantity of cocaine plus six machine guns and 32 other weapons.

In Ft. Lauderdale, on May 6, ATF agents served another search warrant. They found nine machine guns, three silencers, 100 conventional firearms and 70 destructive devices including grenades and mines.

The target of "Operation Bluegrass" was firearms smuggled from Kentucky and sold illegally on the streets of New York City. ATF traced firearms confiscated by New York police. In a joint operation on April 21, the two agencies made 10 arrests and recovered 129 firearms that included 20 silencers.

That same day in Chicago, ATF arrested two men who wanted to sell 2,000 pounds of explosives. Twelve days earlier in Union, N.J. agents seized 100 firearms and 100,000 rounds of ammunition.

Martin Girl Named An Academic Scholar

Renee Vannucci, of Martin, has been named an Academic Scholar by Transylvania University, Lexington. The award, which goes to high school students who graduate in the top five percent of their class, is worth between \$500 and \$1000.

Miss Vannucci, who is the daughter of the Rev. and Mrs. Lori Vannucci, plans to major in pre-med at Transylvania.

THANKS FOR SUPPORT

TO ALL MY FRIENDS AND THE VOTERS OF DIST. ONE: I wish to thank you all very deeply for supporting me in my race for Constable in which I was the winner. I will do everything in my power to make you a good constable.

Thank you,
WILLIE HALE

11-pd

15th Annual Floyd County Emergency & Rescue Squad

RADIO AUCTION

WPRT RADIO

JUNE 3,4,5,6

Starting at 3 p.m. each day



If you would like to donate, either cash or items, and we have not contacted you, CALL US AT 886-8700.

If full value or better is paid when items are picked up by 12 noon, June 13, receive a chance on a La-Z-Boy Recliner-Rocker valued at \$525 (Donated by Don Moore Furniture). Winner gets choice of color. Drawing at 1 p.m.

Subscription Rates Per Year

In Floyd County, \$8.00
Elsewhere in Kentucky, \$10
Outside Kentucky, \$12.50

Please note expiration date opposite your name on wrapper or on your copy of The Times. Because of increased mailing costs, notices of subscription expiration are no longer mailed to subscribers.

THIS WEEK'S RATE:

14.74%
JUNE 2-JUNE 9

26 WEEKS/182 DAYS
MONEY MARKET
CERTIFICATES

**FIRST
COMMONWEALTH
BANK**

886-2321
PRESTONSBURG
MARTIN
BETSY LAYNE



A Statement Under Oath



Under penalty of perjury, I do solemnly swear, that, early Monday morning of May 18th, David Allen of the Floyd County Times called me up at home to talk to me about the rhubarb over my April 29th. advertisement.

He told me that shortly after I had placed my ad. with the Times that Arnold Turner called him up wanting to know, in effect, if I had put or was putting anything in the paper about him being involved or mixed up in the County Judge-Executive's race. He said he told him that he had not seen anything but that he had not seen all the advertisements.

I submit to the other 91 candidates, not the editor, if Mr. Turner's calling up and making inquiry about the nature of his opponent's confidential paid-for advertisement, and the Times' candid and cooperative response, met the standards of confidentiality between an advertiser and a newspaper.

I want to thank the nearly 3,000 people who have just supported me, and I remind them of the words of the poet, "Its not whether you win or loose. But, how you play the game."

BURNIS MARTIN

Subscribed and sworn to by Burnis Martin before me this 1st day of June, 1981.

My Comm. Exp: 5-5-84

Eileen A. Sheets, Notary Public

 SUPERIOR SPECIAL! FRESH GREEN BEANS 49^c Lb.	SUPERIOR SPECIAL! CORN KING FRANKS 12-Oz. Pkg. 69^c	SUPERIOR SPECIAL! SELECTO SUNRISE BOLOGNA CHUNK 69^c Lb.	
* PRICES IN EFFECT JUNE 4 THRU JUNE 7 * WE RESERVE THE RIGHT TO LIMIT QUANTITIES.			
U.S. CHOICE BLADE CUT CHUCK ROAST \$1.29 Lb. CENTER-CUT CHUCK ROAST OR STEAKS \$1.39 Lb. SHOULDER ROAST \$1.59 Lb.	SELECTO BACON REGULAR OR THICK \$1.29 1-Lb. Pkg.	SELECTO ONE PIECE JOWL BACON 69 ^c Lb. SLICED 79 ^c Lb. REG. OR THICK BOLOGNA 1-Lb. Pkg. \$1.49 SELECT PORK SAUSAGE 1-Lb. Pkg. \$1.09 2-LB. ROLL \$2.15	
FRESH, LEAN GROUND BEEF \$1.29 Lb.	HY-TOP 303 APPLESAUCE 3/\$1.19	SNOW HILL BAKING HENS 4-6 Lb. Avg. 53^c Lb.	
PURITAN 32-OZ. OIL \$1.79 HY-TOP 16-OZ. BREAD 3/99 ^c HY-TOP 303 FRUIT COCKTAIL 2/\$1.19	HY-TOP 303 Size Cans PEAS 3/\$1.09 GREEN PEPPERS or RADISHES 4/\$1 GREEN ONIONS or CUCUMBERS 4/\$1	SOUTHERN PEACHES 69^c Lb.	
8-PAK 16-OZ. COCA-COLA \$1.69 RETURNABLES HY-TOP GAL. BLEACH 69 ^c HY-TOP SLICED or HALVES No. 2 1/2 Can PEACHES 79 ^c HY-TOP 303 PEAR HALVES 2/\$1.29 HY-TOP CUT or FRENCH 303 Cans GREEN BEANS 3/\$1.09 HY-TOP 3-LB. CAN SHORTENING \$1.49	HY-TOP QUART SALAD DRESSING \$1.09 HY-TOP 10-OZ. TOMATO SOUP 4/99 ^c HY-TOP 16-OZ. DOG FOOD 4/89 ^c HY-TOP REGULAR OR BUTTERMILK BISCUITS 8-Oz. Size 6/\$1.09 HY-TOP LB. QTRS. MARGARINE 2/89 ^c HY-TOP 49-OZ. DETERGENT \$1.29	HY-TOP 1/2-GAL. ICE CREAM \$1.39 ROBIN HOOD PLAIN OR SELF-RISING 25-Lb. Bag FLOUR \$4.69 JUMBO ROLL SOFT-PLY TOWELS 59 ^c 64-OZ. WISK \$2.99 DOWNY 33-OZ. FABRIC SOFTENER \$1.29 COTTONELLE 6-Roll Pkg. TISSUE \$1.49	



HAMILTON'S SUPERIOR FOOD MARKET
 LOCATED ON JONES FORK BETWEEN LACKEY AND MOUSIE • PHONE 946-2559
 New Hours: 8 a.m.-8 p.m. Mon.-Sat.; 10 a.m.-7 p.m. Sun.



JOE D. WEDDINGTON
REAL ESTATE

886-9411

Subscription Rates Per Year
In Floyd County, \$8.00
Elsewhere in Kentucky, \$10
Outside Kentucky, \$12.50

Please note expiration date opposite your name on wrapper or on your copy of The Times. Because of increased mailing costs, notices of subscription expiration are no longer mailed to subscribers.

EMPLOYMENT OPPORTUNITY FOR REGISTERED NURSES

We offer Registered Nurses the opportunity to practice in a modern, innovative environment with the personal touch that a smaller hospital affords. We offer:

Higher starting salaries; increased consideration for experience; excellent fringe benefits; three (3) weeks paid vacation annually, nine (9) paid holidays, sick leave/temporary disability, medical insurance, retirement plan, discounts—prescription medication, 40%, and hospital services, 25%. Other types of leave.

For additional information contact: Ms. Amelia Salyers, Director Nursing Service, McDowell Appalachian Regional Hospital, McDowell, Kentucky 41647. Phone 606-377-2411. An Equal Opportunity Employer

The Floyd County Health Center has a vacancy for Community Health Nurse I. Minimum requirements for this position are as follows:

Graduation from a diploma or associate degree nursing program that is state approved. Current license to practice as a Registered Nurse in Kentucky. Work experience is not required. Beginning salary is \$4.80 per hour. If hired as a Community Health Nurse I, the official work station will be at the Wheelwright Branch of the Floyd County Health Center.

Persons interested in this position can obtain information and an application form from the Floyd County Health Center in Prestonsburg.

Applications must be received by the Merit System Office, 275 East Main Street, Frankfort, KY 40621, on or before June 12, 1981.

LEEDY'S MONUMENT CO.
US 23 South of Allen Ivel, Ky.



FINEST SOUTHERN BLUE GRANITE
ALL COLORS AVAILABLE.

PHONE 874-9868 or 886-3925
LARRY LEEDY, Owner

Executive of Year Award Goes To Anderson, Native of County

The Defense Electronics Supply Center's annual Executive of the Year award, sponsored by the Center's Executive Development Association, has been presented to John F. Anderson, Floyd county native, for his exceptional efforts in maintaining an account of DESC's electronic parts inventory during the recent relocation of assets from Dayton to new depot sites in Utah and Virginia.



Anderson, a resident of 1311 Maple Grove Drive, Fairborn, Ohio, is chief of the inventory accounting branch in DESC's directorate of supply operations. In addition to being named DESC's executive of the year, he earlier received the Meritorious Civilian Service award from DESC's parent command, the Defense Logistics Agency, for his excellent accounting efforts during the relocation project.

Anderson began his federal career on active duty with the Air force in 1951 and served until 1955. The following year, he joined DESC as a warehouseman and during 1962 transferred to Warner Robbins Air Force Base in Georgia. Four years later he returned to DESC as material processor. During his employment with DESC, Anderson has received 11 awards for outstanding efforts on the job.

Born September 16, 1932 at

McDowell, Anderson is a 1951 graduate of McDowell High School and is married to the former Florence Biliter, daughter of Mrs. Cea Williams, of Winchester, Kentucky. Anderson and his wife have two daughters, Teresa and Johnna.

Anderson is the brother of Mary J. Anderson, Sarah R. King, Rose Floyd, Zelma Anderson, Zella Anderson, Elymas Olson, Leonard Anderson, Richard Anderson and Milford Anderson, all residents of McDowell.

Floyd Store May Not Accept Food Stamps

Newsome's Super Saver, of Hi Hat, has been barred from accepting food stamps for a year because of violations, the U. S. Department of Agriculture's Food and Nutrition Service reports.

The store, which is owned by Mr. and Mrs. Stony Newsome, was disqualified from the food stamp program for a year, starting May 7, after being charged with selling cigarettes, health and beauty aids and other ineligible items for food coupons.

Robert L. Cunningham, who is in charge of the Prestonsburg field office of the Food and Nutrition Service, explained that the store will not be allowed to accept food coupons during the year's disqualification period.

Cunningham added that food stamps, by law, can be used only to buy food. The only exceptions, he said, are garden seed and plants to be used to produce food.

Appalachian Celebration To Feature Things of Past

MOREHEAD, Ky.—That old spinning wheel in your attic that belonged to your great grandmother—old Aunt Hattie's churn that you proudly display in your living room by the fireplace—the wooden butter molds you exhibit on your buffet—the twin flatirons you use as bookends. They're all relics of a day gone by but held fast in your memory.

They're the stuff nostalgia is made of and they're the stuff Morehead State University's Appalachian Development Center wants to display during its Fifth Annual Appalachian Celebration, June 21-27.

Authentic Appalachian arts, crafts, artifacts, relics and general memorabilia will be on exhibit in the Button Auditorium Drill Room throughout the week. In addition, the Council of the Southern Mountains Mobile Bookstore will conduct an exhibit of books by, for and about Appalachians.

John Rice Irwin, owner and operator of the Museum of Appalachia at Norris, Tenn., and the world's recognized authority on authentic Appalachian artifacts and relics will be on hand Monday and Tuesday, June 22-23, to consult with celebration visitors.

Irwin is an authority on pioneer farm and household implements of the hand-made variety, log-house reconstruction, white-oat basket weaving, and memorabilia of the coal-mining industry. Author of "Guns and Gunmaking Tools of Southern Appalachia" and "Musical Instruments of the Southern Appalachian Mountains," he'll have autographed copies available during his stay.

Items brought to the celebration for Irwin's comment and analysis will be photographed and documented for inclusion in a future archival publication. They may be left on display

throughout the week or brought in solely for Irwin's examination and comment.

Shirley Hamilton, exhibits and displays coordinator, remarked, "we'd like to have people from all over the region bring in their relics and artifacts from Appalachia's pioneer days."

If you have collections or single items you would like to display or if you practice an Appalachian art or craft you would like to demonstrate, contact Shirley Hamilton at MSU's Appalachian Development Center, 783-4731.

The public is invited to come to the celebration and view the exhibits and displays.

ATTENTION, CAR OWNERS!

IF YOU HAVE A RECALL NOTICE PERTAINING TO YOUR CHEVROLET OR BUICK, PLEASE CONTACT:

**SERVICE DEPARTMENT
MUSIC-CARTER-HUGHES
CHEVROLET-BUICK
PRESTONSBURG, KY. 41653
PHONE 886-9181**



a smile can be affordable

rely on the PROFESSIONAL DENTIST members of **DAD** delivering affordable dentistry, inc.

OUR PLEDGE

1. AFFORDABLE PRICES	3. AVAILABILITY Fillings Extractions	5. PERSONAL ATTENTION Old fashioned courtesy and concern are assured in the office of a DAD member dentist.
2. ONE-DAY SERVICE ON DENTURE REPAIRS AND RELINES	4. NO SURPRISES Treatment and cost are discussed first; you determine the amount of service.	6. HIGH STANDARDS

DENTURES DENTURE REPAIRS, RELINES ALSO AVAILABLE.

STANDARD DENTURES	\$129 PER UPPER AND LOWER	CHARACTERIZED DENTURES	\$169 PER UPPER AND LOWER
-------------------	----------------------------------	------------------------	----------------------------------

ALLEN DENTAL CENTER
PHONE 606/874-2020 ALLEN, KY.

DR. R. I. GOODMAN D.M.D. DR. W. FU D.M.D.

AS GAS GOES UP... PLYMOUTH MAKES EVERY GALLON COUNT.



FRONT-WHEEL-DRIVE PLYMOUTH HORIZON MISER. HIGHEST HIGHWAY GASOLINE MILEAGE EVER ACHIEVED BY ANY AMERICAN CAR!

50 EST. HWY.†
30 EPA EST. MPG†

\$5499*

NOW'S THE TIME TO GET DOLLAR-SAVING DEALS ON ALL OUR HIGH-MILEAGE, LOW-PRICED, FRONT-WHEEL-DRIVE PLYMOUTHs!

†Use EPA est. mpg figure for comparison. Your mileage may vary depending on your speed, trip length and weather conditions. ††Actual highway mileage will probably be less. *Base sticker price. Title, taxes, destination charges extra.

SEE US NOW. WE'RE THE MILEAGE MAKERS!



LAFFERTY'S MIDWAY MOTOR CO.

ROUTE 80 ALLEN, KY.

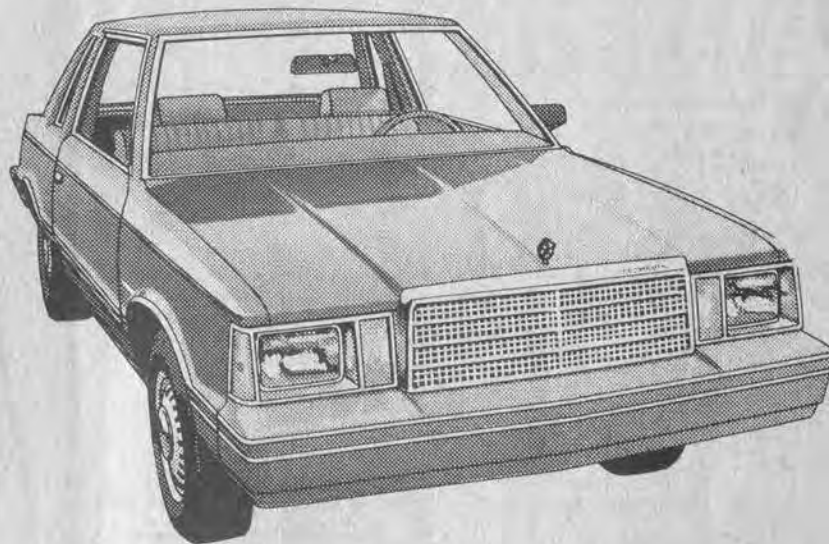

FRONT-WHEEL-DRIVE PLYMOUTH RELIANT K COUPE. AMERICA'S HIGHEST MILEAGE 6-PASSENGER COUPE!

41 EST. HWY.†
25 EPA EST. MPG†

\$5995*

SLIM-WAY

We offer a personalized program, working in three phases:

• Weight loss • Re-education of muscles • Firming and toning

COMPLETE LINE OF EXERCISE EQUIPMENT....

• Belt Vibrators • Treadmill • Massage Rollers • Jungle Pulley with Weights • Bicycles • Electronic Waist Trimmer • Swiss Facial Contouring Machine • Hip and Thigh Trimmer • Vertical Abdominal Knee Raise • Sit-Up Boards • Swedish Abdominal Twister • Upper Body Twister • Side Bend Waist Exerciser • Leg and Thigh Curl • Exercise Benches with Weights • Incline Bust Bench • Inner-Outer Thigh Machine

NATURAL BEAUTY WITH AEROBICS....

The aerobics method uses sustained movement to stimulate circulation, organs, and muscles to a level where dramatic benefits occur. Dedicated followers experience new vitality, a more youthful appearance, and a trimmer more shapely body. Best of all, aerobics exercise beautifies the body in a totally natural way, without artificial gimmicks. The result is a body shaped in harmony with nature - a body you will find more beautiful, vibrant and alive than ever before.

SHAPE UP NOW FOR SUMMER

SLIM-WAY EXERCISE & HEALTH CLUB, Inc.
606-874-2800
NORTH OF ALLEN, KY., ON RT. 1428
PHONE TODAY FOR A COMPLIMENTARY TOUR
OWNERS: NANCY MARCUM & BETTY KEATHLEY

SELL IT FAST! BUY IT RIGHT! USE WANT ADS!

CONCRETE SPECIALISTS
Driveways, Sidewalks, Patios, Foundations, Porches, Steps. Done at fair price and best quality. Invest in your home—make it worth more. Call Anytime **285-9026**

GRAVEL FOR SALE
Minimum Load 25 Tons ANY SIZE **874-9273**

ROOFING OR PAINTING
377-6097

DIXON NUNNERY REALTOR
WILL BUY OR BUY DEALERSHIP
PHONE 886-2189

JOE D. WEDDINGTON
WE NEED HOUSES TO SELL—WILL SELL FOR YOU OR WILL BUY FROM YOU.
REAL ESTATE
Phone 886-9411

IT'S A DANDY... IF YOU'RE HANDY
House is located by Pikeville, KY from Jet of 80 & 460 at Elkhard (take 460 south) 8 2/10 miles to Card Creek Rd. Turn right and go 2 3/10 miles to fork in the road. Go left for 1/10 of a mile to house on right. Interim financing is available. Here's a chance to become a homeowner... If you're willing to start where previous owners left off. Great possibilities. Start immediately. We'll provide finishing materials. Low down payment and low monthly payments while completing. No closing costs or commissions to pay. Contact Properties Department, toll free at 800-328-3380, 4700 Nathan Lane, P.O. Box 41310, Minneapolis, Minnesota 55442, or call collect to Jim Ward at 615-282-3050.

M & M HOUSE MOVING
NOW IN THIS AREA MOVING, RAISING HOUSES. MODERN HYDRAULIC EQUIPMENT.
606-248-4174

CUSTOM UPHOLSTERY
MARTIN, KY.
Complete line of upholstery work done from cars, vans, trucks to household furniture. Plenty of materials to choose from and done to suit your style.
SPECIAL FOR JUNE 25% OFF
285-9026

F.E.E., INC.
PRESTONSBURG, KY • 606-886-8852
SPECIALIZING IN METAL BUILDINGS, STEEL ERECTIONS, AND FOUNDATIONS. WE LOOK AT EVERY JOB FROM AN ENGINEER'S POINT OF VIEW.
GENE PRATER—Owner and Engineer

NEED CASH?
Summer Jobs
May • June • July • August
High earnings plus College Tuition Program.
Cash prizes for students.
CALL: 874-9041
A company respected nationwide. No experience necessary. Part time - Full time. Flexible hours - Car helpful. EEO M/F

NURSING OPPORTUNITIES
Full or Part Time
Medical Surgical ICU/CCU OB ER
EXCEPTIONAL BENEFITS
Attractive salaries—tuition reimbursement—sick pay conversion bonus—time and a half holiday pay—12 sick days—life and health insurance—retirement benefits—thrift plan—adoption assistance program—opportunity to transfer and/or advance nationwide in any of the 90 HUMANA owned hospitals without loss of benefits.
Louisa Community Hospital is a modern 90-bed, acute care, general hospital located in Southeastern Ky.
LOUISA COMMUNITY HOSPITAL
P.O. Box 769 Highway 644
Louisa, Ky. 41230
606-638-9451 Ext. 260
EQUAL OPPORTUNITY EMPLOYER

I WILL CARE for children in my home at Auxier. Call 886-8112, Nell Valentine. 5-27-2t.

FOR SALE—'69 mobile home, 12x65, 2 bedroom, 2 bath, newly carpeted, ref. and air-conditioner included. 285-9261. Tommy Hall. 6-3-4t.

FOR SALE—Cottage Style House, 2 bedroom, new furnace, water heater, wiring, storm windows, 2 car garage, down town Prestonsburg. Price \$39,500. Days 886-6822, nights 886-6486. 5-20-4t-pd.

GAS AND OIL RIGHTS for sale on 150 acres on Spurlock fork of Middle Creek, 219-839-4255 or 606-928-6116. 5-20-4t-pd.

1/2 ACRE LOT for sale outside Auxier. Price reduced. Larry Tackett, Box 691, Uniontown, Ky., 42461. 5-20-4t.

JOHN DEERE 450 DOZER FOR HIRE. Call 478-2130. 5-20-5t-pd.

FOR HIRE—Backhoe and dump truck; also do septic systems. 886-9285. 5-20-4t-pd.

FOR RENT—Two bedroom trailer, ref. and stove, Middlecreek Rd. No pets or children, phone 886-3975. 1t-pd.

YARD SALE—Children and adult clothes, furniture, glassware, etc. Main Street, West Prestonsburg, Ky. 1t-pd.

RACKING HORSE, two-years-old prospect for sale. Black and high headed with good front. 16.2 hands. ACES SENSATION breeding. Reasonably priced. Snuffy Smith Stables, 878-6856, London, Ky. 1t-pd.

FOR SALE—Dinette set, 4 chairs, round table with two extra leaves. Has never been used \$125, call 874-2310. 1t-pd.

REASONABLE RATES
on
• Roofing • Drywall
• Painting
Phone 874-8105
BALLARD BROWN

TRAILER FOR RENT
Near College. Lease and deposit required. No pets.
CARLOS E. NEELEY
886-3565

OUSLEY CONCRETE CONSTRUCTION
COMMERCIAL & RESIDENTIAL
Bldg. Floors • Sidewalks
Footers • Driveways
Patios • Basements
Exposed Pea Gravel
• Free Estimates •
JAMES OUSLEY
Phone 886-8373

TRAILER FOR SALE—1979 14x56 Fairmount 2-bedroom, unfurnished, stove and refrigerator included. Call after 4 p.m. 886-9176. 6-3-2t-pd.

FOR RENT—Two-bedroom house located near Allen. Couple preferred. \$200 month, plus utilities. Danny Flanery, R. 3, Box 42, Pikeville, phone 478-9683. 6-3-2t.

FOR SALE—1973 Ford Galaxy. Automatic transmission, power brakes, power steering, air-conditioned. Low mileage, one owner. Good condition. Phone 3552. 6-3-2t-pd.

HELP WANTED—Male or female, Lexington Herald needs carrier for Prestonsburg, Little Paint, and Abbott Road. Profit \$500 monthly, plus \$150 transportation allowance. Call 886-3552. 6-3-2t.

OPEN YOUR OWN retail apparel shop. Offer the latest in jeans, denim and sportswear. \$14,850.00 includes inventory, fixtures, etc. Complete Store! Open in as little as 2 weeks anywhere in U.S.A. (Also infants and children's shop). Call SUE, TOLL FREE 1-800-874-4780. 1t-pd.

FOR SALE—1955 Chevrolet 2-door Sedan. \$1500. 285-3900. 6-3-2t-pd.

CHRIS'S BEAUTY SHOP is now open at Drift, Ky. (behind Drift School). For appointment call 377-6710. Christine Kidd. 6-3-2t.

FOR SALE—One-bedroom house, half acre of land in McDowell. Call 886-3923 after 4:30 on weekdays. 6-3-3t-pd.

EXPERIENCED CARPENTER Will build additions, porches, complete. Also painting homes, gutter work, shingles, plumbing, roofing and electrical work. Reasonable prices. For free estimates, call Hank Chaffin, 285-3594, anytime. 6-3-3t-pd.

TRAILER FOR RENT. Must have references. Couples or singles preferred. No pets allowed. Call 874-2141, call after 5 p.m. 874-2114. 6-3-3t-pd.

HOUSE FOR SALE—By the owner; 3 bd. rm., den, laundry rm., fireplace, 1 1/2 bath, 1 acre lot, 1 1/2 blocks above Court House. Call 886-6218 after 4 p.m. 6-3-4t-pd.

LOT FOR SALE on Lick Fork. Approximately 5 miles from Paintsville. 196 ft. \$6,900. Phone 886-8442. 6-3-4t-pd.

FOR SALE—Double wide trailer, 24x50, 3 bedroom, 2 full bath, complete kitchen, living room, dining room and utility room. Includes AC, porch and underpinning. 478-5420 or 478-9141. David Conn. 6-3-4t.

FOR SALE—1977 Schult mobile home 14'x70' A.C. Call 886-1493. 6-3-5t-pd.

CONCRETE WORK—Quality work at reasonable rates. Driveways, patio's, sidewalks, etc. Free estimates. Ph. 587-2087. 6-3-5t-pd.

BABYSITTER WANTED in my home on Abbott Road, 2 miles from Heck's. Five days per week. References required. Call 886-2920. 6-3-1f.

FOR RENT—Two A-frames near new KY 80, 886-9641. Bob's Lumber. 6-3-1f.

FOR RENT—Three-bedroom new duplex. Complete kitchen, cathedral ceiling, carpeting, patio, garage, heat pump, bath and half. For more information, phone 437-9676. 6-3-1f.

FOR SALE—3-year-old, 2-bedroom house in West Van Lear, Kentucky. Nice neighborhood. If interested, call 606-789-6183, weekdays, 6-11 p.m. 6-3-6t-pd.

LOST IN COW CREEK—Sugar Loaf area, gray Norwegian Elkhound (pointed ears and curled tail). Has on brown leather collar. Reward offered. If have any information before 4 p.m., call 874-2412; after 4, 874-9421. 1t-pd.

TWO-BEDROOM HOUSE FOR SALE six miles from Prestonsburg on Mountain Parkway. By appointment only. Call 886-2029 between 2-4 p.m. Ask for Mrs. Richardson. 1t-pd.

CAVE RUN—New Barn style cabin for sale. Livingroom, kitchen, bath, and 2 bedrooms. Large deck on back. Call 447-2493 or contact Jack Sparkman, Raven, Ky. 5-27-2t-pd.

FOR RENT—2-bedroom 65-ft. trailer at Cliff. Couples only. Call 6 to 10 p.m. 886-3047. 5-27-2t-pd.

FOR SALE—At Cave Run Lake 100 ft. x 100 ft. lot with 21 ft. camper sleeps 6. Price \$6,000. Phone 886-9974. 5-27-3t-pd.

FOR SALE—Culligan water softener, delux unit, price negotiable, will deliver. Call 886-8814 after 5 p.m. 5-27-3t-pd.

QUILTERS NEEDED—Apply at the David Crafts Center, 886-2377. 5-27-3t-pd.

FOR SALE—A-1 used appliances, guaranteed, located on Rt. 122. Mildred's Junken Paradise. 5-27-3t.

GRAVEL FOR SALE—Any size, any amount. Call Danny Blanton, 377-6186. 5-27-4t.

FOR SALE—12 x 60 mobile home. Good condition, new carpet. Asking \$6,200 including delivery. Call 886-9683. Don Shepherd. 5-27-2t.

FOR SALE—14 ft. flatbed fishing boat, lots of extras, \$1,000. Call Stephen Wilson, 886-2149, after 5. 5-27-2t.

PROFESSIONAL INTERIOR AND EXTERIOR PAINTING—, ROOFING. Free estimates. Reasonable rates. References on request. Call Estill Newsome, 377-6628. 4-15-1f.

ANTIQUe MAYTAG aluminum washer and other items for sale E.W. Wakeland, 478-5191. 5-20-3t.

FOR SALE—1977 Chevy Monza. Silver, 38,000 miles, one owner, excellent condition, power steering, disc brakes, \$2,700. Call 285-3598. Garnett Hall. 5-27-1f.

FOR RENT OR SALE—Five-bedroom house. Top of Abbott Mountain on approximately half-acre lot. City water. Privacy. Can be financed on County Bond low interest loan. Ronald Frasure. Phone 886-6900 or 874-9696. 5-20-1f.

FOR SALE—1978 Chevy Blazer, fully loaded, \$3,000. Call 432-0141; after 6 p.m., call 358-9532. 5-27-1f.

FOR SALE—Used furniture and appliances, Silverstone cookware, also other items. 2 miles up Arkansas Creek. Phone 285-3549. Mrs. Wayne Salisbury, Rt. No. 2, Box 37, Martin, Ky. 41649. 5-13-1f.

ANYONE INTERESTED in use of New Allen Park facilities, please contact Ralph Little, 886-6490. 4-15-1f.

FOR SALE—12-case RC pop cooler. Like new. Used very little. Cost over \$800 new. Will sell, \$400. Call 285-3656. 1t-pd.

FOR SALE—El Dorado truck camper. Self-contained. Call 285-9813 after 9 p.m. 1t-pd.

FOR SALE—18-ft. Starcraft bass boat. 135 h.p. Johnson, Depth finder, many other extras. Call 285-9813 after 9 p.m. 1t-pd.

FOR RENT—3 room house. Prefer couple only. Porter Addition. Phone 886-2134. 1t-pd.

1974 Monte Carlo \$400 and 1974 Gremlin \$500. Terrie G. Stone, 358-9581. 6-3-2t.

FOR SALE—1971 Chevrolet 1-ton truck with utility tool bed. Call 886-6093 after 5 p.m. Eddie Shepherd. 6-3-2t.

GARAGE SALE—Friday and Saturday at the Sturgill's on Trimble Branch, Prestonsburg. 1t-pd.

WORK WANTED—Two dependable teenagers will do yard work, wash and wax cars, and other odd jobs at reasonable rates. 886-9281. 7-3-2t-pd.

FOR SALE—Holly Park Mobile home with a tip out in living room. Very nice and clean for only \$6,500 delivered. Call 886-9683. Don Shepherd. 6-3-2t.

BABYSITTER needed, two children, ages 3 and 7, summer only. In Prestonsburg, 8-12. Call 886-1465, after 2 Mon. thru Fri. 6-3-2t-pd.

FOR SALE—1972 12x60 Lexington Mobile Home, 2 bedrooms with large bath and kitchen-dining room. \$6500. Call 886-1978 after 5:00 p.m. 6-3-3t-pd.

HOUSE FOR SALE—3-bedrooms, free gas, one acre land, Spurlock of Left Beaver. Serious inquiries only. Call 478-2134. Milton Humble. 6-3-3t.

FOR RENT—Trailer lot 1 mile north of Allen near R & S Body Shop on Old Rt. 23. Elizabeth L. Turner, 874-2587. 6-3-1f.

OTIS SLONE Does backhoe and Dozer work, installs septic tanks, and hauls fill dirt. 886-8910. 6-3-4t.

TREE TRIMMING and CUTTING—Call day or night, 874-9581, Troy Jarrell. 6-3-1f.

FOR SALE—Church house on large lot located between Paintsville and Prestonsburg. Call 789-3904 or 886-3904. Bob Music. 6-3-1f.

FOR SALE—1972 Ford pinto station wagon. In good condition. Call 886-1683 between 7 and 10 p.m., Monday through Friday. 1t-pd.

3 FAMILY YARD SALE—June 3rd-4th-5th, 9-5. Prater Fork of Brush Creek. 2 crib beds, 3 end tables. All size clothes for men, women and children. You'll never see anything like it. 1t-pd.

COURIER NEEDED to pick up medical specimens and deliver reports to physician's offices. Monday thru Friday, 8-5:30. Car furnished. Send name, address and phone no. to: D. C. Ogden, c/o National Health Laboratories, 634 So. Floyd St., Louisville, Ky. 40202. 6-3-2t.

BOB WHITE CONSTRUCTION
Box 282, Prestonsburg, Ky.
Dozers • Backhoes
• Dump Trucks
FREE ESTIMATES
Call 886-3544

FOR RENT
LUXURY APARTMENT IN PRESTONSBURG. 2 BEDROOMS. CALL: **606-886-2612** after 5.

ACCEPTING APPLICATIONS
Central Kentucky Blood Center is now accepting applications for a donor service representative to recruit and service blood donor programs within a five-county area surrounding Blood Center's Prestonsburg station. Public relations and personal sales experience in the health care field are preferred. For additional information contact Prestonsburg station, 2nd Floor, Municipal Building, Prestonsburg, Ky., phone 886-1557, Tues. 10-6, Thurs. noon-8, Sat. 9-5, or Personnel Director, 330 Waller Ave., Lexington, Ky. 40504, toll free 1-800-432-9528.

Hitchcock Repair Service
Installation & Repair

Refrigeration and Air-Conditioning

Emergency 24-Hour Service
874-2484 or 886-6900
Bill Hitchcock

GENE MEADE CONCRETE CONTRACTORS, INC.
Call Collect Anytime
Phone 789-6787
COLORED CONCRETE

We specialize in floors, driveways, porches, patios and retaining walls. Also stucco. New or repair, cracked walls and foundations, anything concrete or room additions, garages, redwood patios, decks or balconies. 27 years' experience. "If we please you, tell others—If not, tell us."

STORAGE SHEDS FROM \$395 UP. 874-2861

WILLIE CRASE BUILDER OF NEW HOMES
• REMODELING
• ROOFING
CALL NOW 358-9485

LAND FOR LEASE
1 acre, and 1/2-acre land for lease or rent. 7-acre bottom for rent, lease or sale.
KELLY LAYNE 478-5951

HENRY LAFFERTY ROOFING
Roofing Jobs of all types, large or small.
886-3597.

Fishing for a Summer Job?

AVON
To buy or sell. Call:
432-5442 478-5140
452-2320 377-6442
886-2082 886-6478
886-2838 358-4063

TROY'S CABINET CENTER
US 23, Ivel, Ky.
Stock or Custom-Built Cabinets
Kitchen Cabinets, Vanities
Tappan Appliances
on Display
Free Estimates Discount Prices
Call 478-5344

ENVIRONMENTAL MONITORING SERVICE, INC.
SAMPLING AND ANALYSIS OF WATER AND WASTE WATER
• Bacteriological Analysis of Domestic & Well Water Supplies • Completion of Quarterly N.P.D.E.S. Forms As Required By State & EPA
• Environmental Impact Statements & Assessments
Member of ASTM & The National Environmental Health Association. LABORATORY MEETS ALL STATE OSM & EPA REGULATIONS.
PHONE 789-3258
U.S. 23 So. Paintsville

DO YOU LIKE THE BANNER AREA?
Are you seriously looking for a quality home? If you have a good income and can provide \$4,000, we can put you there. New homes, 3 and 4-bedroom.
Call 437-9676

OFFICE SPACE FOR RENT DOWNTOWN PRESTONSBURG
886-2412 or 886-2734

BACKHOE FOR HIRE
Do Septic Systems, Ditches, Yard Work, and Move Dirt.
TIVIS CAUDILL
452-2138 or 377-6769

Water Well Drilling
Most wells drilled in half a day by Rotary Machine.
Kinzer Drilling Co.
Allen, Ky.
Phone 874-2258

BAILEY'S BODY SHOP
413 So. Lake Dr. Prestonsburg, Ky.
• BODY & FENDER REPAIRS
• FRAME STRAIGHTENING
• EXPERT REFINISHING
• 20 YEARS' EXPERIENCE
886-1609

POLE BARN
COMPLETE Materials and labor.
Contact **F.E.E., INC.**
Prestonsburg 886-8852

Bite Into Opportunity
High earnings plus College Tuition Program
Cash prizes for students
A company respected nationwide
No experience necessary
Part time - Full time
Flexible hours - Car helpful
Call: 874-9041

SELL IT FAST! BUY IT RIGHT! USE WANTADS!

PERMA-SHIELD Anderson windows. All styles. 20 percent off regular price at **GOBLE LUMBER CO.**, phone 874-9281. 4-11-tf.

CUSTOM-MADE drapes and matching bedspreads by R. W. Norman and McCannless. Measured to fit. **BEN FRANKLIN STORE**, phone 886-2106, or Sally Goebel, phone 886-2657. 5-16-tf.

FOR SALE—Large selection of used refrigerators, ranges, washers, dryers at Ron's Bargain Barn, Mt. Parkway, Prestonsburg, phone 886-1551, "The Trading People." 1-7-tf.

MOVING SERVICE—Anywhere within 300-mile radius. Phone 377-6935. Harbiss Hall. 2-11-tf.

NEW AND USED farm machinery, tractors, discs, plows, mowers, cultivators, corn planters, sprayers, elevators, plus many more. See at Ron's Bargain Barn. 886-1551, open, Sunday 12-5. 4-1-tf.

FOR SALE—1975 Camaro. Good condition. \$2,600. Call 377-2308. Randy Jones. 5-27-2t.

FOR SALE—14 x 70 trailer, three bedrooms, 1 1/2 baths, outbuilding, front and back porch. Call 886-9803. 5-27-2t-pd.

FOR SALE—Whites, 6000 D. Metal Detector Equipped with battery charger, rechargeable batteries, same as new. Warranty still good. 886-1621. 1t-pd.

PRESTONSBURG DRIVE-IN Now looking for females for cook and counter help. Call 886-9914, ask for Nora. 4-29-tf.

HOUSE FOR SALE at Price. Two bedrooms, large utility room, completely carpeted. Contact Terry Thornsberry, 285-5040. 11-5-tf.

EXPERIENCED CARPENTER. Reasonable rates on panelling, windows, doors, etc. **BERT RATLIFF**, Ivel, Ky., phone 478-2230. 12-10-tf.

HOUSE AND LOTS for sale. Central heat and air-conditioning, built in cabinets, corner lot in Dwale. Call 886-1767 or 874-2014. Earnest Sword. 2-25-tf.

LET FOUR STAR PROPERTIES, INC. build your new home, qualifies for low interest loans, phone 886-9994. 5-13-tf.

FOR SALE—1979 Ford Fiesta. Clean, low mileage. \$3,250. Lisa Parker, 886-1967 between 5:30 p.m. - 7 p.m. 4-1-tf.

LOTS FOR SALE—Ready for building. Gas and city water available. Call 886-2818 after 5 p.m. John Wallen. 8-20-tf.

REAL ESTATE for sale in New Allen, Ky. out of flood zone. Nice, red brick located in good, quiet neighborhood. Three bedrooms, built-in maple kitchen cabinets, wall-to-wall carpet throughout, large living room with fireplace, large den with fireplace, sunporch with sliding glass doors. Located from 1-3 blocks from grade school, two churches, dry cleaners, post office, bank, fire department and two large super markets. Priced to sell. Take a look at this one! Shown by appointment only. Call 874-2166, days; 874-2829, nights. J. Fulks. 4-22-tf.

LOTS FOR SALE—Several acres each. Some as low as \$4,000. Call 789-1561 after 5 p.m. 4-15-12t-pd.

CEMENT MIXERS FOR RENT—Lloyd's Hardware S & T, phone 886-2298. 4-15-tf.

LAWN ROLLER FOR RENT—Lloyd's Hardware S & T, phone 886-2298. 4-15-tf.

LAWN SEED AND FERTILIZER SPREADER FOR RENT—Lloyd's Hardware S & T, phone 886-2298. 4-15-tf.

100% TAX DEDUCTIBLE SENTRY SAFES—Lloyd's Hardware S & T, phone 886-2298. 4-15-tf.

FOR RENT—Executive apartments, New Allen, 2-br., upstairs apt.; fireplace, dishwasher, laundry facilities, central heat and air, cable TV; convenient to schools, shopping facilities, and Stumbo Park; located on 4-lane U.S. 23, midway between Pikeville and Prestonsburg; suitable for one or two persons; no pets. Jim Hammond, 886-2376. 5-20-tf.

MOVING? Let us move you. Clean, efficient, careful service. Call 358-9617. 5-13-4t-pd.

TROY-BILT ROTOTILLERS, Discounts! Immediate shipment. Call (703) 942-3871 or write Hickory Hill Nursery, Rt. 1, Box 390A, Fishersville, Va. 22939. 5-6-5t.

SEWING AND ALTERATIONS—Call Maxine Dobson, 886-6699. 5-13-4t-pd.

FOR SALE—House in West Prestonsburg. Living and dining room, three bedrooms and bath. Kitchen with breakfast nook, enclosed back porch, sun room and front porch with entrance hall. Call 886-1004 or 285-3557. 5-13-4t-pd.

FOR SALE OR TRADE 1969 Ford pickup, long wheel base, 53,000 actual miles, V-8, four speed, 16" 5 lug wheels, overload springs, some rust, mechanically perfect, \$850. Bill Tussey, 358-9491. 5-27-2t.

ELECTRICAL REFRIGERATION and heating repairs. Call Jim Conley, C and J Service, 886-8091 after 5. 3-4-tf.

FOR SALE—Over 30 models of Log Home Kits. Dial 832-4702 or write Rustic Log Homes, Box 213 Jenkins, Ky. 41537. 2-25-tf.

LOG HOUSE FOR SALE—3 bedroom, 2 bath, kitchen, living room, basement and garage, located near wooded area. Call Ray McCarty 297-3168 after 6 p.m. 2-18-tf.

LOTS FOR SALE—Cave Run Lake, one-half, three-fourths, or acres. Call 289-5994, 289-7498 or 289-5128, Les Coatney. 3-11-tf.

NOTICE TO ADVERTISERS

All classified ads scheduled for only one week, must be paid in advance. All classified ads with only telephone numbers must be paid in advance.

CLASSIFIED ADVERTISING RATES

10c Per word, if paid in advance
15c Per word on charge account (\$2.00 minimum)
Display classified advertising \$3.00 per column inch.
Deadline for ads: 4 p.m. Monday.

OWENS MUSIC CENTER—High quality-low prices. Excellent service. Phone 886-8337. 1-16-tf.

NEED A GIFT for the girl who has everything? Give her a gift certificate from Slim-Way Exercise & Health Club, Inc. Phone 874-2800. 9-17-tf.

LIGHT FIXTURES 1/2 price at **GOBLE LUMBER CO.**, Phone 874-9281. 4-11-tf.

Interior and exterior Porter paint, 1,000 colors to choose from. **BEN FRANKLIN STORE**, phone 886-2169. Prestonsburg. 5-16-tf.

TREATED utility poles, 18 ft., 20 ft. and 25 ft. lengths. Also fence posts at **GOBLE LUMBER CO.**, phone 874-9281. 4-11-tf.

CHAIN LINK FENCE—Residential and commercial. Prestonsburg Fencing Company. Call Henry Setser, phone 886-2073 or 886-8020. 4-30-tf.

WATCH REPAIR—If you want the best job, bring watch repairs and jewelry repairs to **WRIGHT BROS. JEWELERS**. 11-12-tf.

FOR SALE—Service station equipment and supplies. Call 886-2818 after 5 p.m. John Wallen. 3-25-tf.

FIREPLACES—Invest in your future today. Cut high heating bills, increase value and beauty of your home. Your choice of design, brick or stone. All work guaranteed. Free estimates. Phone 297-6228. Ann Blair, Staffordsville. 3-25-tf.

FOR RENT OR LEASE—Office space; 3600 sq. ft., located downtown Prestonsburg, on ground floor. Glenn Allen, phone 886-3852. 3-18-tf.

TRAILER FOR RENT—at Cliff. Older person or couple preferred. Call Linda Vanover, 886-6030, afternoon. 4-29-tf.

HEY, LOOK! We repair Maytag wringer washers, refrigerators, ranges, and dryers. Free pickup and delivery. Call 358-9617. 5-13-4t-pd.

FIREPLACES—Brick block stonework. Specializing in fireplaces. Best prices in town. Call collect, (606) 297-6080, after 7 p.m. 4-6-10t-pd.

MOBILE HOME AND HEAVY EQUIPMENT MOVING—Nick Shepard, phone 358-4147. 7-17-tf.

SEWING MACHINES REPAIRED and serviced. Service call \$10. Phone 452-2135. 4-22-8t-pd.

FOUR FAMILY yard sale—Route 80 at Warco, Thurs., Fri., and Sat., June 4, 5 and 6, from 9 a.m. to 5 p.m. Will have sign out jeans, baby clothes, shorts, furniture, and many miscellaneous items. 1t-pd.

FOR RENT—4-room unfurnished new apartment. \$200 per month, \$150 deposit. Couple only. Call Jeanette Hubbard, 886-2557. 5-6-tf.

NOW OPEN—Peggy's Attic, Richmond Plaza, Prestonsburg. Clothes for children, juniors and misses. Savings up to 50%. Open on Saturdays only, 10-4. 4-15-tf.

FOR SALE—Used furniture, Maytag wringer washers, refrigerators, ranges, automatic washers and dryers. All appliances guaranteed. Eastern Trading Post, phone 358-9617. 5-13-4t-pd.

CALICO CRAFTS that captivate the eye as well as the heart. Preserving mountain tradition through an array of quality handcrafted items. Visit **DAVID APPALACHIAN CRAFTS**, located only six miles off the Mountain Parkway on Rt. 404 in David, KY. Open M-F, 9-4 and Sat. 12-3. Call (606) 886-2377. 5-13-4t-pd.

EXPERIENCED CARPENTER wants work. House construction, concrete pouring, block laying, drywalling, remodeling, roofing and electrical work. James Watkins, 886-3052. 5-27-4t.

RESTAURANT EQUIPMENT FOR SALE—Excellent condition. Six months old. Call 886-3904 or 789-3904. 5-27-4t-pd.

CAVE RUN cabin for sale. Located at Camp Judy Lane. Call 447-2493. 5-27-4t-pd.

WILL DO BOOKKEEPING in my home. Please phone 452-4405 after 6:00 p.m. Ask for Colleen. 5-27-4t-pd.

FOR RENT—Brick house at Goble-Roberts Addition. Two bedrooms, kitchen-dining room combined, large living room. \$250 per month. Available July 1. Call (313) 281-0410. Loretta Stephens. 5-27-4t.

WAREHOUSE DISTRIBUTOR WANTED—Minimum investment required. Call toll free 1-800-328-6153, Extension 79. 5-27-4t.

LOTS FOR SALE—100 x 187, \$13,000. Tram, Kentucky, 478-9395. 5-13-4t-pd.

FOR SALE—Three wooden water tanks at David. Interested parties call 886-8508/09, David Community Development Corporation. 5-13-4t.

LOT FOR SALE at Stanville between old 23 and new school road at Stratton Branch. Call 478-9411. 5-13-4t-pd.

YARD SALE—Friday, June 5, from 9 to 5. 117 North Highlands Avenue. Clothing, miscellaneous items. 1t-pd.

FOUR-FAMILY YARD SALE, 512 Riverside Drive, Thursday, June 4 through Saturday, 9 to 6 p.m. Behind Allen Florist. Braided rugs, water softener, bedspreads, drapes, children's furniture and clothing. Phone 886-6145. 1t-pd.

YARD SALE—Wed. thru Frid. June 3, 4, 5, dishes, furniture, clothing, misc., 526 Riverside Dr. 1t-pd.

YARD SALE—Thursday, Friday, 10 a.m., one mile from Prestonsburg, on Town Branch Road. No reasonable price refused. 886-6694. 1t-pd.

FOR SALE—24x60 ft. Double-wide mobile home. Includes: refrigerator, range, air conditioner, dishwasher, porch, underskirting, \$12,000. 886-6694. 1t-pd.

HILLSIDE ACREAGE FOR SALE, on new 80, two miles west of Martin, about one mile from gravel Quarry, has approachway, asking \$12,000. Cash or will sell on land contract with low down payment and monthly payment to suit buyer. Call 285-3902 or 285-3940. 1t-pd.

YARD SALE—1/4 mile out on Lake Road, Thursday thru Friday, 10-2 p.m., clothing, sizes 14-16, white uniforms size 16. 1t-pd.

FOR SALE—5 room house, 1 1/2 baths, in Prestonsburg, \$29,000. 886-9460. 1t-pd.

THREE FAMILY YARD SALE, Thur. (June 4), Fri. (5) and Sat. (6), 334 Harris Street, W. Prestonsburg. 1t-pd.

APARTMENT FOR RENT, in Prestonsburg. For information, call 886-2094. 1t-pd.

FOR SALE—1955 Chevy, 1977 Caprice Classic, both in excellent condition. 874-2604. 1t-pd.

YARD SALE—First Assembly of God, West Prestonsburg, Thurs., Fri., Sat., 9-? Donations will be appreciated. Call 886-6176 or 886-8234. 1t-pd.

FOR SALE—Remodeled 2 bedroom house and lot on Spurlock Creek. 3 miles from Prestonsburg, \$19,000. Call 886-3578. 1t-pd.

HOUSES FOR SALE or Lease/Option—Four to choose from in the Cliff area (Abbott Mt.) Very spacious, 3-bedroom, 1 1/2-bath homes, with garage. Very reasonable. County bond money at 8.78% interest still available for qualified buyer. For more information, call 789-5683, or 789-7599 after 7 p.m. 1t.

SET OF WILSON SAM Snead Blue Ridge golf clubs, wood and irons, 2 putters, 3 doz. new golf balls, 1 golf bag, covers and tees for sale. Call 285-9946, after 5:30. 1t-pd.

TWO FAMILY YARD SALE—between Pic-Pac and Jerry Rest. We have added more stuff. Starts June 4 at 11:00 a.m. 1t-pd.

5-FAMILY YARD SALE—Clothes, baby items, miscellaneous. Pump-house Station, approx. 5 miles west of Prestonsburg on Mtn. Parkway. (Follow signs). Wed. thru Saturday, 8 a.m. to 5 p.m. 1t-pd.

FOR RENT—Two bedroom trailer at Cliff, deposit and references required. Call after 5, 886-8704. Lynn Garrett. 1t-pd.

FOR RENT—6-room apt., carpeted, air-conditioned, washer and dryer, and furnished. Deposit of \$100 required. Call 874-2310. 1t-pd.

Three TV Series Return in June

The month of June brings three highly acclaimed series to KET. Taking second bows on The Kentucky Network are "The Forsyte Saga," the first "Masterpiece Theatre" presentation which premiered in 1969; "The Scarlet Letter" the television adaptation of Nathaniel Hawthorne's great American classic; and, "Up And Coming," an award-winning series which explores the problems and challenges of adolescent life.

"The Forsyte Saga," airing on KET every Friday night beginning June 5 at 10 is the 26-part chronicle of a British family between the turn-of-the-century and the 1920's. The drama is based on the novels of John Galsworthy and features British Academy Award-winner Kenneth More, Royal Shakespearean star Eric Porter, and two actresses who made their names famous in the series, Susan Hampshire and Nyree Dawn Porter.

The debut episode begins as Winifred marries Montague Dartie. Then, on Sundays, beginning June 7 at 7:30 p.m., KET encores "Up And Coming." In 15 half-hour segments, the series follows the life of the Wilson which moves from a working class, black neighborhood to a more affluent, integrated area of the city.

The move challenges the Wilson teens as they are faced with the kinds of problems that come with adjusting to a different social environment, new peer group pressures, the demands of handling personal relationships and other issues. Veteran television and film actor Robert DoQui plays the father, Frank Wilson, and Gamy L. Taylor plays his wife, Joyce Wilson. Former Stanford University basketball star L. Wolfe Perry is the oldest son, Kevin, Cindy Herron portrays Valerie and Yule Caise plays Marcus.

"Up And Coming" recently received an award for excellence from ACT, Action for Children's Television. Another outstanding encore presentation, "The Scarlet Letter," comes to KET on Sunday nights at 8. The four-part series begins Sunday, June 7.

Meg Foster stars as Hawthorne's heroine, Hester Prynne, in this story about the passion and courage of a "fallen" woman.

Set in 17th century Boston, the adulterous Hester Prynne is forever condemned to wear the scarlet letter "A" upon her breast. Although she is ostracized by the community, she decides to stay in Boston and support herself and her infant daughter, Pearl. As years pass, Hester devotes her time and talent to caring for the sick and helping the poor.

The remainder of the action revolves about Hester's husband and her secret lover, Rev. Arthur Dimmesdale.

"The Scarlet Letter" is a production of WGBH, Boston. "Up And Coming" is produced by KQED, San Francisco and "The Forsyte Saga" is produced by BBC-TV.

SURPRISE PARTY
A surprise party was given in honor of Victor Waters, 65th birthday May 20 at the Benedict Baptist Church of Slick Rock.

Refreshments were served to family and friends following evening services. Also, visiting was their son, Vic Waters, Jr. from Minneapolis, Minnesota, a Missionary for Crusades for Christ.

Writing Instructor, Division of Advancement Studies, Pikeville College

Writing instructor to work with students needing remedial or developmental training in writing and language skills. Writing lab and team approach. Experience necessary. M.A. preferred.

Deadline: June 30
Pikeville College is an equal opportunity employer.

Send applications to:
Dr. Stephen Fritz
Vice President for Academic Affairs
Pikeville College
Pikeville, Kentucky 41501

BEAUTIFUL BUILDING STONE

Sandy Valley Monument and Building Stone Co.
(Inc.)
Phone 874-2273—Allen, Ky.



MANY VARIETIES OF BEAUTIFUL BUILDING STONE FOR THE HOME

- LIMESTONE VENEERING
- MARBLE LANDSCAPE CHIPS
- PORTABLE CONCRETE STEPS
- VERMONT SLATE

Located On Old U.S. 23 In New Allen

- ARE YOU PAYING TOO MUCH FOR YOUR INSURANCE COVERAGE?
- ARE YOU SATISFIED WITH YOUR PRESENT AGENT'S SERVICE?
- COMPARE WITH US ON ALL YOUR INSURANCE COVERAGES.

HALL & CLARK INSURANCE AGENCY INC.

11 S. Lake Drive
Prestonsburg, Kentucky 41653
Phone 606/886-2318

YOUR Independent Insurance AGENT SERVES YOU FIRST

REPRESENTING: ALLSTATE, CONTINENTAL INSURANCE CO., C.N.A., ST. PAUL, GENERAL ACCIDENT, U.S.F.&G., AND OTHER FINE COMPANIES.

YES, YOU CAN. Central air condition your home without wasting energy. **LENNOX**

ELLIOTT CONTRACTING COMPANY
Phone 886-2781
South Lake Drive Prestonsburg



There's no place like your home!

REDUCED! CHOICE LOCATION REDUCED!
Yours as owner of this remodeled 6-room home with fireplace. Only two blocks from downtown Prestonsburg. \$38,800.

READY TO BUILD
Still time to qualify for Floyd County bond loan when you build on this large lot near Clark School.

CUSTOM BUILT—NEW
Bi-level, four-bedroom home with over 3,600-sq. ft. of living area. Built-in kitchen, stereo intercom and central vacuum system. Large family room with fireplace. Two-car finished garage with work area. Situated on large lot in May's Branch.

MORE TIME THAN MONEY?
With a little work this 5-room concrete block house in Dwale can be yours for \$10,500. City water and gas available on this 50' x 100' lot.

REDUCED TO \$55,000 FOR QUICK SALE!
See this traditional brick home in Se... Prestonsburg. Built-in kitchen with oak cabinets, 1 1/2 ceramic... arate utility, fireplace, central heat and air. Attached garage... area. Landscaped corner lot with fruit trees and chain link fence for privacy. Priced below market value!

ACTION PROPERTIES
Bill Gibson, Broker 886-3804
An International Network of Independent Real Estate Brokers™
The Gallery OF HOMES

HIGH DOLLARS FOR YOUR COAL LEASE

LEASE OR SUB-LEASE.
STRIP, AUGER OR DEEP MINE.
CALL TODAY FOR THE BEST DEAL.

Call Collect:
606-886-8506

Betsy Layne High School Honor Roll

Seniors, A average—Greg Coleman, Peggy Frasure, Keith Coleman, Joey Collins, Kimberly Ann Hall, Abigail Hamilton, Elaine Akers, Lucia Bentley, Jeff Clark, Lori Newsome, Jennifer Newsome, Hillard Newman, Lisa Meade, Kim Tackett, Sheila Watson, Tammy Williams, and Larry Rogers.

B average—Rita Cline, Todd Goodman, Melody Conn, Rodney Hall, Darlene Hamilton, Frida Hamilton, Margie Hamilton, Terry Hamilton, Lena Hammonds, Bill Hammonds, Kathy Johnson, Billy Joe Justice, Brian Akers, Sherry Akers, Suda Allen, David Baer, David Boyd, Dwanna Boyd, Lynette Boyd, Debra Case, Lynn Caudill, Jackie Cecil, Mike Chaffins, Helen Lawson, Debbie Martin, Mark Newsome, Robin Newsome, Debbie Kidd, Belinda Robinette, Brenda Presley, Rachel Johnson, Wayne Morris, Breana Reynolds, Rachel McKinney, Brenda Riley, Sheldon Roberts, Joel Spradlin, Todd Stevens, Connie Stratton, Mark Westfall, Ritchie Reynolds, Anita Smith, and Tammy Sparks.

Juniors, A average—Barry Branham, Sandy Akers, Steve Case, Dexter Allen, Debbie Hicks, Don Robin Spears, Joyce Newsome, Ted Noe, Rhonda Cline, Rusha Cecil, and Tiffany Coleman.

B average—Ginger Bentley, James Allen, Anita Adkins, Gwen Akers, Elissia Bailey, Frank Bentley, Maverick Bentley, Tommy Adkins, Vickie Bryant, Evie Akers, Elmer Hamilton, Hilda Hunt, Tonja Keathley, Jimmy Irick, Edwina Lewis, Sandy Stapleton, Jolene Stewart, Melinda Stumbo, Kelly Vincent, Dwayne Likens, Rebecca Mayton, Todd O'Brien, Melissa Reynolds, Melissa Rogers, Pam Gray, Vickie Clark, Diana Hall, Angela Hamilton, James Hall, Rita Hall, and Doris Goodman.

Sophomores, A average—June Mitchell, Glenna Hamilton, Rosetta Hamilton, Melissa Justice, Terry Hall, Angie Stevens, Angela Tackett, Craig Davis, Connie Hall, and Mary Hall.

B average—Karen Akers, Eullean Allen, Sandra Bevins, Lisa Boyd, Jackie Bryant, Eugenia Carroll, George Anna Case, Sam Case, Bertha Newell, Vivian Riley, Stella Rose, Sharon Salisbury, James Dean Sellards, Pauletta Smith, Bonita Spradlin, Betty Howell, David Lawson, Pamela Lawson, Lela Layne, Lisa Layne, Judy Lewis, Sandy Lewis, Lisa Lynch, Melissa McKinney, Monica McKinney, Gwynetta Hamilton, Kamana Hunt, James Kidd, Karolyn Hamilton, Nanette Kidd, Denise Williams, Danny Collins, Dedra Conn, Melissa Davis, Penny Hale, Gary Lee Hall, Lesa Hall, Bonetta Hamilton, Carolyn Hamilton.

Freshmen, A average—Roxanne Hall, Trena Hamilton, Meshay Tackett, Penny Tackett, Connie Patrick, Jennifer Scalf, Robin Larson, Kris Lawson, Connie Lewis, Janet Lewis, Charles Morgan, Vera Akers, Missy Akers, Fred Gilliam, Melissia Johnson, Patty Johnson, Cassandra Keathley, Janet Keathley, and Michelle Keathley.

B average—Joetta Hall, Louise Hall, Tammy Stevens, Birdie Stratton, Jan Tackett, Kevin Tackett, Kim Tackett, Terry Tackett, Jeff Wallen, Patricia Yates, Scotty Yates, Delores Newsome, Marlene Newsome, Randy Newsome, Lisa Noe, Malinda Patrick, Debbie Reynolds, Dwayne Rowe, Patricia Sparks, Angela Little, Sherry Madden, Patty Lawson, Malisa Layne, Keith Martin, Shannon Mulkey, Leah Johnson, Jenny Akers, Charles Conn, Christopher Conn, Vanessa Clark, Vonda Conn, Kimberly Cordial, Gregory D. Frasure, Gregory S. Frasure, Teresa Frasure, David Hall, Polly Howell, Ruth Howell, Jim Jarvis, Kim Johnson, Wendy Kaylor, and Lisa Kidd.

In National Honorary



Sharon Hager was recently inducted into Gamma Beta Phi National Honorary Society, a service and honor organization for students in colleges and universities. Membership is by invitation only and is based on attainment of a 3.5 CPA, and the student must be in the top 15% of her college class.

Miss Hager is a sophomore in nursing at the University of Tennessee, Knoxville, and is a member of Alpha Chi Sorority, the Senior Committee, HHRA, and Tennessee Student Nurses Association. She is the daughter of Mr. and Mrs. Bob Hager, of Hager Hill, and the granddaughter of Mrs. Priscilla Hager, of East Point.

Maple Wood Village

QUALITY HOMES BY

CENTENNIAL DEVELOPMENT CO.

Looking for a new home... check out these standard features: • prewired telephone • prewired cable television • asphalt street and driveway • professional landscaping • large patios • outside security lighting • freezeproof outside faucets • outside weather proof electrical outlets • wall to wall carpeting • full under cabinet vinyl floor covering • convenient/compact laundry areas • certified electrical inspection • storm windows and insulated glass • insulated floors with moisture barrier • garbage disposals, dishwashers, doublebowl sinks—

OUT OF FLOOD PLAIN

FLOYD COUNTY BOND FINANCING AVAILABLE

For more information call: 437-9676—Office
Jack—432-1517 Monie—349-5840

BUILDING HOMES FOR PEOPLE



Wickes Lumber
The higher the R-value, the greater the insulating power. Ask for R-value fact sheet.
Wickes Low Price...
6" Fiberglass Attic Insulation 22¢ Sq. Ft.
Insulate For Energy & Money Savings!

VENTILATION
TURBINE VENT & BASE 26.99 Each
Increases insulation efficiency... Reg. \$29.99
ROOF LINE LOUVER 4.95 Each
Prolongs the life of roof... Reg. \$5.79

FIBERGLASS INSULATION
3 1/2" R-11 Kraft Faced Wall 13¢ Sq. Ft.
Wickes Low Price...
6" Fiberglass Attic Insulation 22¢ Sq. Ft.
Insulate For Energy & Money Savings!

ROOFING
Wickes Low Price
ASPHALT ROOF SHINGLE \$8.49 Bundle
Variety of colors. Ask about 15-year warranty.
3 Bundles = 100 Square Feet

No. 15 ROOFING FELT \$10.99 Roll
ROOFING NAILS 25# Carton \$16.99
GUTTER - 10' SECTION \$4.35

Wickes Serves You Better

- Choice of Credit Plans
- Extensive Selection of Products
- Brand-Name Quality
- Free Project Estimates
- Over 280 Locations Nationwide
- One-Stop Shopping Convenience

EVERYDAY VALUES ON EVERYTHING YOU NEED TO IMPROVE YOUR HOME

PRICES GOOD JUNE 4th THRU JUNE 10th

No Payments 'til SEPTEMBER*

GYPSUM
1/2" - 4'x8'
Ideal base for paint or wallpaper.
Wickes Low Price... \$3.89 4'x8' Sheet

ECONOMY STUDS 2"x4" 95¢ Each
Stud Lengths 92 5/8" thru 8'
PREMIUM STUDS \$1.38 Ea.

DIMENSION LUMBER

	8'	10'	12'	14'	16'
2x4	1.46	1.83	2.20	2.57	2.92
2x6	2.26	2.83	3.40	3.96	4.61
2x8	2.98	3.76	4.61	5.26	6.02
2x10	4.20	5.20	6.40	7.40	8.40

WAFERBOARD Now Priced... \$7.75
1/2" PLYWOOD CDX Grade \$7.65 4'x8' Sheet
3/8" Sanded PLYWOOD \$10.59 4'x8' Sheet

Ready Mixed Joint Compound 8.99 5 Gallons
Smooth consistency. Crack resistant.

Magicolor LATEX HOUSE PAINT
Our finest house paint. 8-year warranty.
7.99 Gallon SAVE 50%
Reg. \$15.99

Bronze Insulated PATIO DOORS
Provides energy efficiency. Easy operation.
Wickes Low Price
\$139.48 Each
2/8x6/8

Prehung Steel ENTRANCE DOOR
Insulated for Energy Savings; ask about tax credit. Stylish & easily installed.
Wickes Low Price
\$139.48 Each
2/8x6/8

DOUBLE-HUNG WOOD WINDOWS
Maintenance-free Energy-saving insulated glass.
Glass 20x16 \$60.00 Each
Glass 24x24 \$75.00 Each
Glass 32x20 \$77.50 Each
Other Windows Styles In Stock!
GRIDS

GLotex THERMAX 1/2"-4'x8'
Foil-faced foam insulation board. R-Value of 3.6 per inch. Ask for insulation fact sheet.
Wickes Low Price... \$7.19 Sheet

SIDING
8" White Roughsawn Aluminum \$5.95 100 Square Feet
Won't chip, crack or peel. Colors slightly more.

10" Soffit Panel SOLID or LOUVERED \$5.79 12' Piece
6" Aluminum Fascia \$4.79 12' Piece

CEILING FAN
48" energy-saving model. Antique brass.
17.995 Each
Reg. \$199.95
You Save \$20.00

CONCRETE MIX
QUIKRETE
So easy to use - just add water.
2.89 80 Lb. Bag SAVE 10%
Reg. \$3.19

GARAGE DOOR
CLOPAY WOOD
4-panel, 4-section. Easy to install. Glazed.
139.95 Each
9'x7'
Model 10-44 8x7 \$127.95
Model 10-44 Sunset 8x7 \$175.95

NOTICE OF INTENTION TO MINE
1. In accordance with the provisions of KRS 350.055, notice is hereby given that: L. T. & R. Land and Coal Company, Inc., P. O. Box 70, Banner, Kentucky 41603 intends to file an application for the surface disturbance mining of approximately 28.22 acres located south of Grethel in Floyd County. The proposed operation is approximately 2.0 miles south of State Route 979's junction with Branham's Creek Road, and located east of Mud Creek, latitude 37d. 28' 10", longitude 82d. 38' 50". The surface of the area to be mined is owned by: Cline Mitchell. A brief description of the kind of mining activity proposed is: Auger and contour strip. The application will be filed at the Bureau of Surface Mining Reclamation and Enforcement Prestonsburg Area Office, Prestonsburg, Kentucky 41653.

Persons wishing to file written objections and/or request a formal administrative hearing in regard to the above described surface mine should notify the Department for Natural Resources and Environmental Protection within 30 days of the date of this notice. A copy of the newspaper clipping must be attached to the written objection. The objection or request for a hearing will reference application number 036-0054. Such objection or request must be in accordance with KRS 224.081 (2), and must be forwarded to the Director of Permits, Bureau of Surface Mining Reclamation and Enforcement, Capital Plaza Tower, Frankfort, Kentucky 40601.

2. Notice is hereby provided pursuant to 30 CFR 715.13 (d) (10) and KRS 350 that the proposed post mining land use does not constitute a change from the pre-mining land use. Public comment regarding a proposed change in land use may be submitted to the address listed above.

No Payments 'til SEPTEMBER!*

*No monthly payment or finance charge until September 1981 with minimum payment of \$200. Subject to Wickes Revolving Charge credit approval. Does not apply to special orders. Offer good June 1 through July 31, 1981.

When you know Wickes, you know how!

Wickes - Builders - Wickes Furniture - Emporium - Lumber

PAINTSVILLE
PRESTONSBURG
WICKES
HAZARD
PIKEVILLE

STORE HOURS
Mon.-Friday 7:30-5:30
Saturday 8:00-4:00

Phone
874-9602
432-3241

Wickes Lumber

wednesday

JUNE 3, 1981

EVENING

- 6:00 (2) (3) (3) (4) (6) (8) (13) (57) NEWS
(5) (22) 3-2-1 CONTACT
(7) (27) NEWS (CONTINUED FROM DAYTIME)
(11) (33) STUDIO SEE
(17) FATHER KNOWS BEST
- 6:30 (2) (3) (3) (57) NBC NEWS
(4) (13) ABC NEWS
(5) (22) WRITING FOR A REASON
(6) (7) (8) (27) CBS NEWS
(11) (33) WILD WILD WORLD OF ANIMALS
(17) THAT GIRL
- 7:00 (2) (57) KENTUCKY AFIELD
(3) (3) (7) (27) PM MAGAZINE
(4) (13) NEWLYWED GAME
(5) (11) (22) (33) MACNEIL-LEHRER REPORT
(6) (8) TIC TAC DOUGH
(17) ALL IN THE FAMILY
(2) (57) CAR CARE CENTRAL "Do It Yourself" car care series.
(3) (3) BULLSEYE
(4) (13) FACE THE MUSIC
(5) (22) KENTUCKY JOURNAL
(6) (8) JOKER'S WILD
(7) (27) M.A.S.H.
(11) (33) DICK CAVETT SHOW Guest: Sean Connery.
(17) GET SMART
- 8:00 (2) (3) (3) (57) REAL PEOPLE A Michigan woman who lives in a tepee with her pet goose, a man who teaches drivers for rich and prominent people how to elude potential terrorists, and an inspirational profile of Suzy Gilstrap. (Repeat; 60 mins.)
(4) (13) CHARLIE'S ANGELS Julie is caught up in a diabolical scheme by a hired killer who hypnotically programs beautiful women into becoming executioners in the executive suites of large companies. (60 mins.)
(5) (22) ALL CREATURES GREAT AND SMALL
(6) (7) (8) (27) THE WHITE SHADOW Coach Reeves returns to New York for his high school reunion, and while home discovers that his father may not have long to live. (Part one of a two part episode) (Repeat; 60 mins.)
(11) (33) PETE This program offers a profile of New Orleans clarinetist Pete Fountain, sometimes known as the Crescent City's top tourist attraction. Included is rare footage of the young musician marching in Mardi Gras, fishing with friends, relaxing with family and performing his inimitable jazz. (60 mins.)
(17) MOVIE-(DRAMA) *** "Death Scream" 1975 Cloris Leachman, Art Carney. True story of the brutal murder of a young woman and the people who ignored her cries for help. (2 hrs.)
- 9:00 (2) (3) (3) (57) DIFF'RENT STROKES
(4) (13) AMERICAN DREAM
(5) (22) PETE This program offers a profile of New Orleans clarinetist Pete Fountain, sometimes known as the Crescent City's top tourist attraction. Included is rare footage of the young musician marching in Mardi Gras, fishing with friends, relaxing with family and performing his inimitable jazz. (60 mins.)

- (6) (7) (8) (27) CBS WEDNESDAY NIGHT MOVIE "Willa" 1979 Stars: Deborah Raffin, Clu Gulager. A truck stop waitress abandoned by her husband becomes determined to make a better life for her family by driving one of those big shiny rigs that her late father used to drive. (2 hrs.)
(11) (33) KENNEDY CENTER TONIGHT "Sarah in America" Lilli Palmer stars in a one-woman show which traces the highlights of Sarah Bernhardt's numerous tours across America, and focuses on Bernhardt's love affair with the United States. (60 mins.)
- 9:30 (2) (3) (3) (57) THE FACTS OF LIFE To tie learn how gossip can hurt people when, to gain attention, she spreads a story that Mrs. Garrett is an alcoholic. (Repeat)
- 10:00 (2) (3) (3) (57) QUINCY A thief and a convicted Nazi war criminal smuggle a fortune in precious gems through Los Angeles Airport in what is supposed to be a 300 year old mummy, but Quincy discovers that the mummy has only been dead for three years. (Repeat; 60 mins.)
(4) (13) VEGAS Dan Tanna reluctantly joins forces with a beautiful psychic to follow the dangerous trail of a kidnapped heiress, despite the horrible knowledge that the seer has witnessed Dan's death in a nightmare vision. (60 mins.)
(5) (22) KENNEDY CENTER TONIGHT "Sarah in America" Lilli Palmer stars in a one-woman show which traces the highlights of Sarah Bernhardt's numerous tours across America, and focuses on Bernhardt's love affair with the United States. (60 mins.)
(11) (33) MASTERPIECE THEATRE "Duchess of Duke Street: A Present Sovereign" This story by John Hawkesworth was inspired by the life of Rosa Lewis, a scullery maid who became an intimate friend of peers, princes and kings. In this episode, Louisa starts working as assistant cook in the household of Lord Henry Norton. (60 mins.)
(17) TBS EVENING NEWS
- 10:30 (17) BASEBALL Atlanta Braves vs Los Angeles Dodgers
- 11:00 (2) (3) (3) (4) (6) (7) (8) (13) (27) (57) NEWS
(11) (33) DAVE ALLEN AT LARGE
(17) THE TONIGHT SHOW Guest host: David Letterman. Guests: Charles Grodin, Tina Turner. (60 mins.)
(4) (13) ABC NEWS NIGHTLINE Anchored by Ted Koppel.
(6) (7) (8) (27) CBS LATE MOVIE "Black Oak Conspiracy" 1977 Stars: Jesse Vint, Karen Carlson. Hollywood stuntman Jingo Johnson returns to his home town and learns that the friendly town he remembers is not what it used to be. Although the townspeople try and cover up the reason why, Jingo is determined to discover the truth. (2 hrs., 15 mins.)
(11) (33) ABC CAPTIONED NEWS
- 12:00 (4) (13) LOVE BOAT Captain Stubing and Doc fight it out over a gorgeous girl; and a couple gets a seven year old streetwise orphan instead of the infant they expected.



TV COMPUTOLOG SERVICES, INC.

DETOUR TO TERROR

O.J. Simpson stars as the driver of a tour bus en route to Las Vegas and Anne Francis portrays one of his passengers, as they stand with others after the bus is hijacked in "Detour to Terror" on NBC-TV's "The Sunday Big Event," SUNDAY, JUNE 7.

The tour bus is packed with weekend revelers whose gaiety turns to stark terror when their vehicle is commandeered by a homicidal trio intent on kidnapping one of the passengers. Simpson and a tour guide (Arte Johnson) become the only link to survival for the terrified passengers when they are stranded in the desert in their mechanically sabotaged bus and left to the mercy of the elements and their desperate captors. (Closed-captioned)

CHECK LISTINGS FOR EXACT TIME.

- 12:30 (2) (3) (3) (57) TOMORROW COAST-TO-COAST Guests: U2 rock group. (90 mins.)
- 1:00 (17) MOVIE -(HISTORICAL-DRAMA) ** "Story Of Mankind" 1957 Ronald Colman, Hedy Lamarr. The History of mankind, related in several vignettes. (2 hrs., 5 mins.)
- 3:05 (17) MOVIE -(ADVENTURE) ** "At Sword's Point" 1952 Cornel Wilde, Maureen O'Hara. Threatened by intrigue, a French queen sends for her famous 'Musketeers.' Being too old, they send their children. (105 mins.)
- 4:50 (17) MISSION IMPOSSIBLE

thursday

JUNE 4, 1981

EVENING

- 6:00 (2) (3) (3) (4) (6) (8) (13) (57) NEWS
(5) (22) 3-2-1 CONTACT
(7) (27) NEWS (CONTINUED FROM DAYTIME)
(11) (33) STUDIO SEE
(17) FATHER KNOWS BEST
- 6:30 (2) (3) (3) (57) NBC NEWS
(4) (13) ABC NEWS
(5) (22) G.E.D.
(6) (7) (8) (27) CBS NEWS
(11) (33) WILD WILD WORLD OF ANIMALS
(17) THAT GIRL
- 7:00 (2) (57) THAT GOOD OLE NASHVILLE MUSIC
(3) (3) (7) (27) PM MAGAZINE
(4) (13) NEWLYWED GAME
(5) (11) (22) (33) MACNEIL-LEHRER REPORT
(6) (8) TIC TAC DOUGH
(17) ALL IN THE FAMILY
(2) (57) APPALACHIAN ENCOUNTERS
(3) (3) BULLSEYE
(4) (13) FACE THE MUSIC
(5) (22) KENTUCKY JOURNAL
(6) (8) JOKER'S WILD
(7) (27) M.A.S.H.
(11) (33) DICK CAVETT SHOW Guest: James Clavell, author and filmmaker.
(17) GET SMART
- 8:00 (2) (3) (3) (57) NBC MAGAZINE WITH DAVID BRINKLEY This weekly series offers a blend of current news stories, topical reports and profiles. Host David Brinkley is joined by contributing reporters Garrick Utley, Jack Perkins, Douglas Kiker and Betsy Aaron. (60 mins.)

- (4) (13) MORK AND MINDY Mork turns the apartment into a hilarious hideaway for a young chimpanzee that he kidnaps from the Boulder Zoo in the mistaken belief that the animal's mother has been abducted too. (Repeat)
(5) (22) INSIDE STORY
(6) (7) (8) (27) THE WALTONS Walton's Mountain residents jubilantly ready themselves for the grandest gala ever thrown in the town's history, while a dejected John Boy can't find anything to celebrate as a struggling young writer in New York City.
(11) (33) OMEGA FACTOR "Powers of Darkness" Tom and Anne visit Tom's brother Michael at the Clinic where he is still somewhat delirious and heavily drugged.
(17) MOVIE -(COMEDY) *** "Critic's Choice" 1963 Bob Hope, Lucille Ball. The wife of a vitriolic drama critic writes a play and her husband agrees not to review it. Trouble ensues when he breaks his promise. (2 hrs.)
- 8:30 (4) (13) BOSOM BUDDIES Gossip sweeps the Susan B. Anthony hotel after Henry, disguised as Buffy, is caught with a man in the room, his roommate Kip, who is caught outside of his disguise as Hildegard. (Repeat)
- 9:00 (2) (3) (3) (57) THURSDAY NIGHT AT THE MOVIES "Rainbow" 1978 Stars: Andrea McArdle, Don Murray. Drama of the legendary Judy Garland's rise to stardom from a struggling beginning in vaudeville to her triumph in the film classic "The Wizard Of Oz."
(4) (13) BARNEY MILLER Barney faces a storm of comical outrage when an informer in the squadroom snitches to the Internal Security department about every minor breach of the rules. (Repeat) (Closed-Captioned)
(5) (11) (22) (33) SNEAK PREVIEWS Hosts Gene Siskel and Roger Ebert review the new movies in town, and show full length scenes from: "The Four Seasons," a comedy about love and marriage starring Alan Alda and Carol Burnett; "Bustin' Loose," with Cicely Tyson and Richard Pryor; "This Is Elvis," a docudrama based on the personal life and musical career of the tormented superstar; and two more movies.

- (6) (7) (8) (27) KNOTS LANDING Gary Ewing, a reformed alcoholic who has learned to handle the hard knocks of life, can't deal with sudden good fortune and disappears on a violent and self-destructive three day binge. (Repeat; 2 hrs.)
- 9:30 (4) (13) TAXI Jim returns home to face his millionaire dad for the first time since he dropped out of society in the 50's, and Alex has his hands full with Jim's voluptuous, overly amorous sister. (Repeat)
(5) (22) VIC BRADEN'S TENNIS FOR THE FUTURE "Singles Strategy" (11) (33) GOOD NEIGHBORS
- 10:00 (4) (13) 20-20
(5) (22) KENTUCKY BLUEGRASS: MCLAIN FAMILY FESTIVAL
(11) (33) BLACK FRONTIER "Buffalo Soldiers" The story of the struggle for respect and recognition by black soldiers as they fought to settle the west.
(17) TBS EVENING NEWS
- 10:30 (5) (22) SOUTHBOUND "Gravel Springs Fife and Drum and Give My Poor Heart Ease" The focus of this program is on the fife and drum music of Othar Turner, and the evolution of the blues.
(11) (33) DAVE ALLEN AT LARGE
(17) NIGHT GALLERY
(2) (3) (3) (57) THE TONIGHT SHOW Guest host: David Letterman. Guests: Bert Convy, Teri Garr, Willard Scott. (60 mins.)
(4) (13) ABC NEWS NIGHTLINE Anchored by Ted Koppel.
(6) (7) (8) (27) CBS LATE MOVIE "THE JEFFERSONS: Jenny's Decision" Is it right for a newlywed to leave her husband and go to England for three months? Jenny says yes, but Lionel says no. (Repeat) "BANACEK: No Stone Unturned" A huge sculpture, worth millions, disappears just before its unveiling and Banacek must find it within two days. (Repeat)
(11) (33) ABC CAPTIONED NEWS
(17) MOVIE -(DRAMA) *** "Mr. Skeffington" 1944
- 12:00 (4) (13) CHARLIE'S ANGELS Sabrina, Kelly and Jill are hired to find out who is threatening the life of a lab owner and discover their timid, terrified client is a blackmailing pornographer. (Repeat; 70 mins.)

- 12:30 (2) (3) (3) (57) TOMORROW COAST-TO-COAST Guests: Hank Aaron and Ernie Banks. (90 mins.)
- 2:10 (17) MOVIE -(ROMANCE-DRAMA) * "Storm in Jamaica"
- 4:15 (17) MOVIE -(WESTERN) ** 1/2 "Wagonmaster"

friday

JUNE 5, 1981

EVENING

- 6:00 (2) (3) (3) (4) (6) (8) (13) (57) NEWS
(5) (22) 3-2-1 CONTACT
(7) (27) NEWS (CONTINUED FROM DAYTIME)
(11) (33) STUDIO SEE
(17) FATHER KNOWS BEST
- 6:30 (2) (3) (3) (57) NBC NEWS
(4) (13) ABC NEWS
(5) (22) CHARACTERISTICS OF LEARNING DISABILITIES
(6) (7) (8) (27) CBS NEWS
(11) (33) WILD WILD WORLD OF ANIMALS
(17) THAT GIRL
- 7:00 (2) (57) GOINS BROTHERS
(3) (3) (7) (27) PM MAGAZINE
(4) (13) NEWLYWED GAME
(5) (11) (22) (33) MACNEIL-LEHRER REPORT
(6) (8) TIC TAC DOUGH
(17) ALL IN THE FAMILY
(2) (57) HILLS 'N HOLLOWES
(3) (3) BULLSEYE
(4) (13) FACE THE MUSIC
(5) (22) COMMENT ON KENTUCKY
(6) (8) JOKER'S WILD
(7) (27) M.A.S.H.
(11) (33) DICK CAVETT SHOW Guest: James Clavell, Part II.
(17) BASEBALL Atlanta Braves vs Philadelphia Phillies
- 8:00 (2) (3) (3) (57) HARPER VALLEY P.T.A. When a slammed door knocks Stella off Flora Simpson Reilly's steps, she feigns amnesia and forces Flora to cater to her every need, while she secretly investigates their illegal diversion of water from the Harper Valley Creek.
(4) (13) BENSON Benson has a chance to get rid of his quick witted nemesis when Gretchen Kraus finally decides to become a U.S. citizen and he is the only one who can help her pass the examination. (Repeat)
(5) (11) (22) (33) WASHINGTON WEEK IN REVIEW
(6) (7) (8) (27) THE INCREDIBLE HULK David Banner's experiments on himself backfire when they send him into a primitive state rather than give him the escape he seeks from the Creature. (Repeat; 60 mins.)
- 8:30 (2) (3) (3) (57) SANFORD While sick with the flu, Fred overhears a conversation between his partner, Cal, and the doctor and gets the notion that Cal is trying to kill him.
(4) (13) I'M A BIG GIRL NOW Diana becomes romantically involved with Neal's handsome brother, Tony, but when he disappears from her life, she is prompted to track him down and teach him a hilarious lesson he'll never forget. (Repeat)
(5) (11) (22) (33) WALL STREET WEEK "Economic Growth and Where to Find It" Guest: A. Gary Shilling. Host: Louis Rukeyser.

saturday

JUNE 6, 1981

MORNING

6:00 **17** IT'S YOUR BUSINESS
 6:30 **3** **3** SATURDAY REPORT
17 INFINITY FACTORY
 6:48 **4** **13** FARM DIGEST
 6:55 **4** **13** NEWS
 7:00 **2** **57** JIM BAKKER
3 **3** BIG BLUE MARBLE
4 **13** KIDS ARE PEOPLE TOO
6 **8** PORKY PIG
7 **27** MOVIE - (WESTERN) * 1/2 "Texas Kid" 1944
11 **33** MARKET TO MARKET
17 VEGETABLE SOUP
 7:30 **3** **3** GREAT SPACE COASTER
6 **8** GIGGLESNORT HOTEL
11 **33** VICTORY GARDEN
17 ROMPER ROOM
 8:00 **2** **3** **3** **57** FLINTSTONE COMEDY SHOW
4 **13** SUPERFRIENDS HOUR
6 **7** **8** **27** TOM AND JERRY COMEDY SHOW
11 **33** MOVIE - (COMEDY) *** "Speedy" 1928
17 PARTRIDGE FAMILY
 8:26 **6** **7** **8** **27** IN THE NEWS
 8:30 **6** **7** **8** **27** BUGS BUNNY-ROAD RUNNER SHOW
17 MOVIE - (ADVENTURE) ** 1/2 "Bandit Of Zobe" 1959
 8:55 **4** **13** SCHOOLHOUSE ROCK
 8:56 **6** **7** **8** **27** IN THE NEWS
 9:00 **2** **3** **3** **57** GODZILLA
4 **13** FONZ AND THE HAPPY DAYS GANG
11 **33** CHARLIE CHAPLIN COMEDY THEATRE
 9:26 **6** **7** **8** **27** IN THE NEWS
 9:30 **2** **3** **3** **57** BATMAN AND THE SUPER SEVEN
4 **13** RICHIE RICH-SCOOBY AND SCRAPPY DOO SHOW
11 **33** FAWLTY TOWERS
 10:00 **6** **7** **8** **27** TARZAN-LONE RANGER ADVENTURE HOUR
11 **33** FALL AND RISE OF REGINALD PERRIN
17 MOVIE - (MYSTERY) ** 1/2 "Stage Fright"
 10:25 **4** **13** SCHOOLHOUSE ROCK
 10:26 **6** **7** **8** **27** IN THE NEWS
 10:30 **2** **3** **3** **57** DAFFY DUCK SHOW
4 **13** THUNDARR
11 **33** MORE CAMBE AND WISE
 10:55 **4** **13** SCHOOLHOUSE ROCK
 10:56 **6** **7** **8** **27** IN THE NEWS
 11:00 **2** **3** **3** **57** JETSONS
4 **13** HEATHCLIFF AND DINGBAT
6 **7** **8** **27** POPEYE HOUR
11 **33** WODEHOUSE PLAYHOUSE
 11:26 **6** **7** **8** **27** IN THE NEWS
 11:30 **2** **3** **3** **57** HONGKONG PHOOEY
4 **13** PLASTIC MAN-BABY PLAS SUPER COMEDY SHOW
11 **33** GOOD NEIGHBORS
 11:55 **4** **13** DEAR ALEX AND ANNIE

AFTERNOON

12:00 **2** **57** WRESTLING
3 **3** JONNY QUEST
4 **13** ABC WEEKEND SPECIAL 'The \$1,000 Bill'
6 **7** **8** **27** FATALBERT SHOW
11 **33** WASHINGTON WEEK IN REVIEW
 12:26 **6** **7** **8** **27** IN THE NEWS
 12:30 **3** **3** FLINTSTONE COMEDY SHOW
4 **13** AMERICAN BANDSTAND Host: Dick Clark.
6 **7** **8** **27** DRAK PACK

11 **33** WALL STREET WEEK 'Economic Growth and Where to Find It' Guest: A. Gary Shilling. Host: Louis Rukeyser.
17 MISSION IMPOSSIBLE
6 **7** **8** **27** IN THE NEWS
 1:00 **2** **57** PROGRAMMING UNANNOUNCED
3 **3** BASEBALL BUNCH
6 **8** JASON OF STAR COMMAND
7 **27** JASON OF SAR COMMAND
11 **33** SPORTS AMERICA 'AIWA National Women's Basketball Championship'
 1:30 **6** **3** **17** THIS WEEK IN BASEBALL
4 **13** TOWN CRIER
6 **7** **8** **27** 30 MINUTES
 2:00 **2** **3** **3** **57** MAJOR LEAGUE BASEBALL: AN INSIDE LOOK Host: Bryant Gumbel.
4 **13** ADAM 12
6 **8** VIEWPOINT
7 **27** KIDSWORLD
11 **33** MATINEE AT THE BIJOU 'Philo Vance Returns' stars William Wright
17 ON DECK CIRCLE
 2:15 **2** **3** **3** **57** MAJOR LEAGUE BASEBALL GAME-OF-THE-WEEK Los Angeles Dodgers vs Chicago Cubs or Philadelphia Phillies vs Atlanta Braves. (Region will determine game to be televised in your area.)
17 BASEBALL Atlanta Braves vs Philadelphia Phillies
 2:30 **4** **13** BACKSTAGE AT THE GRAND OLE OPRY
6 **8** FRENCH OPEN TENNIS
7 **27** TOBACCO TALK
 3:00 **4** **13** MCHALE'S NAVY
7 **27** NASHVILLE ON THE ROAD
 3:30 **4** **13** PRO BOWLERS SPRING TOUR
7 **27** BACKSTAGE AT THE GRAND OLE OPRY
11 **33** THIS OLD HOUSE
 4:00 **5** **22** G.E.D.
6 **8** ATLANTA GOLF CLASSIC
7 **27** MCLAIN FAMILY BAND
11 **33** ME AND DAD'S NEW WIFE Kristy McNichol, Lance Kerwin, Leif Garret and Jimmy McNichol star in a drama dealing with children and divorce.
 4:30 **5** **22** G.E.D.
7 **27** POP GOES THE COUNTRY
17 LAST OF THE WILD
 5:00 **2** **57** PROGRAMMING UNANNOUNCED
3 **3** I DREAM OF JEANNIE
4 **13** WIDE WORLD OF SPORTS
5 **22** MARKET TO MARKET
6 **7** **8** **27** THE BELMONT STAKES The Belmont Stakes, 113th running of the third leg of the Triple Crown for 3 year olds from Belmont Park, New York. (60 mins.)
11 **33** ONCE UPON A CLASSIC 'Carrie's War' Carrie and Nick visit Mr. Evans' sister. (Closed-Captioned; U.S.A.)
17 PUTT PUTT GOLF
3 **3** THAT GOOD OLE NASHVILLE MUSIC
5 **22** LAWMAKERS
11 **33** DOCTOR WHO
17 CHAMPIONSHIP WRESTLING

EVENING

6:00 **2** **57** JOHN FLANNERY
3 **3** **6** **7** **8** **27** NEWS
5 **22** COOKIN' CAJUN
11 **33** ALL CREATURES GREAT AND SMALL 'Attendant Problems'
 6:30 **2** **3** **3** **57** NBC NEWS
4 **13** MCHALE'S NAVY
5 **22** KENTUCKY BLUEGRASS: THE MCLAIN FAMILY FESTIVAL
6 **8** CONCERN
7 **27** CBS NEWS

7:00 **2** **57** JAMBOREE
3 **3** NEWS
4 **13** SOLID GOLD
5 **22** DICK CAVETT SHOW
6 **7** **8** **27** HEE HAW
 Guests: Barbara Mandrell, Roger Maris, Sonny Curtis, Lulu Roman. (Repeat; 60 mins.)
11 **33** MUPPET SHOW
3 **3** INSIDE LOOK
5 **22** DICK CAVETT SHOW
11 **33** CLASSIC COUNTRY
17 MOVIE - (DRAMA) *** "D-Day, The Sixth Of June" 1956
 8:00 **2** **3** **3** **57** BARBARA MANDRELL AND THE MANDRELL SISTERS
 Guests: Hoyt Axton, Charley Pride. (Repeat; 60 mins.)
4 **13** IBM PRESENTS BARYSHNIKOV ON BROADWAY The special stars the internationally famous ballet dancer Mikhail Baryshnikov with his guest stars Liza Minnelli, Nell Carter and the entire national company cast of 'A Chorus Line.' The one-hour salute to the American musical theatre will feature numbers from many of Broadway's hit shows. (60 mins.) (Closed-Captioned; U.S.A.)
5 **22** EVENING AT POPS
6 **7** **8** **27** ENOS
 8:30 **11** **33** KENTUCKY BLUEGRASS: THE MCLAIN FAMILY FESTIVAL
 9:00 **2** **3** **3** **57** BJ AND THE BEAR
4 **13** THE LOVE BOAT A judge finds herself attracted to a man she has placed on probation for being married to three women at once; Vicki sees green when her father falls for a lovely woman; and Doc's love life suffers when an overly expectant father thinks his wife is giving birth. (Repeat; 60 mins.)
5 **22** ALL CREATURES GREAT AND SMALL 'Hair of the Dog'
6 **8** CBS SATURDAY NIGHT MOVIE 'The Medusa Touch' 1978 Stars: Richard Burton, Lee Remick. A writer believes that he has the mental power to cause death, accident and disaster. (2 hrs.)
7 **27** MUSIC CITY NEWS TOP COUNTRY HITS OF 1980
11 **33** MOVIE - (COMEDY) *** "Luck Of Ginger Coffey" 1964
 10:00 **2** **3** **3** **57** WALKING TALL Sheriff Pusser captures one of four desperadoes wanted for bank robbery only to learn that the trio of escaped bandits have taken his own father hostage and are demanding a prisoner exchange.
4 **13** FANTASY ISLAND A handsome young man is given superior athletic ability so that he can perform on the trapeze with the beautiful woman he loves, but her overprotective family goes to deadly lengths to break them apart. (Repeat; 60 mins.)
5 **22** MASTERPIECE THEATRE 'Duchess of Duke Street: A Present Sovereign' This story by John Hawkesworth was inspired by the life of Rosa Lewis, a scullery maid who became an intimate friend of peers, princes and kings. In this episode, Louisa starts working as assistant cook in the household of Lord Henry Norton. (60 mins.)
17 TBS EVENING NEWS
 11:00 **2** **57** JOURNEY TO ADVENTURE
3 **3** **4** **6** **7** **8** **13** **27** NEWS
11 **33** MYSTERY! 'Rumpole and the Honourable Member'

11:15 **17** TUSH!
4 **13** SATURDAY SCENE TONIGHT
 11:30 **2** **3** **3** **57** SATURDAY NIGHT LIVE Host: Burt Reynolds. Guest: Anne Murray. (Repeat; 90 mins.)
4 **13** SIX MILLION DOLLAR MAN
6 **8** MOVIE - (DRAMA) ** 1/2 "Birds Of Prey"
7 **27** MOVIE - (ADVENTURE) ** 1/2 "Dirty Mary, Crazy Larry" 1974 Peter Fonda, Susan George. Two stock-car racers extort \$150,000 from supermarket in order to buy first-class racing car, and then race through a series of escapades in rural California. (2 hrs.)
 12:00 **11** **33** AUSTIN CITY LIMITS 'Norton Buffalo and the Stampede' Norton Buffalo, hailed as the best harmonica player performing today, begins the summer season. (60 mins.)
17 ROCK CONCERT
 12:30 **4** **13** ROCK CONCERT
 1:00 **3** **3** MOVIE - (MYSTERY-DRAMA) ** "Midnight Man" 1974
 1:30 **17** MOVIE - (DRAMA) *** "Abandon Ship" 1957 Tyrone Power, Mai Zetterling. Survivors of a luxury liner disaster face the problem of an overloaded lifeboat. The officer in charge sets the weak adrift. (2 hrs.)
 2:30 **3** **3** NEWS
 3:30 **17** MOVIE - (ADVENTURE) * 1/2 "Battle Stations" 1956

sunday

JUNE 7, 1981

MORNING

5:15 **17** WORLD AT LARGE
 5:30 **17** AGRICULTURE USA
 6:00 **7** **27** TOBACCO TALK
17 BETWEEN THE LINES
 6:30 **3** **3** CHRISTOPHER CLOUSEP
6 **8** A BETTER WAY
7 **27** CISCO KID
 6:55 **4** **13** NEWS
 7:00 **2** **57** TIME FOR REFRESHING
3 **3** THIS IS THE LIFE
4 **13** FAITH CATHEDRAL
6 **8** OLD TIME GO-SPEL HOUR
7 **27** KENNETH COPELAND
17 JAMES ROBISON
 7:30 **3** **3** UNITED CHRISTIAN INTERNATIONAL
4 **13** JAMES ROBISON
17 IT IS WRITTEN
 8:00 **2** **57** AT HOME WITH BIBLE
3 **3** MUSIC AND THE SPOKEN WORD
4 **13** OLD TIME GO-SPEL HOUR
6 **8** DAY OF DISCOVERY
7 **27** ORAL ROBERTS
11 **33** SESAME STREET
17 THREE STOOGES AND FRIENDS
 8:30 **2** **57** R.A. WEST REVIVAL
3 **3** ORAL ROBERTS
6 **8** REV. LEONARD REPASS
7 **27** REX HUMBARD
 9:00 **2** **57** SUNDAY SCHOOL
3 **3** GOSPEL SINGING JUBILEE
4 **13** WHAT DOES THE BIBLE PLAINLY SAY?
6 **8** NEW LIFE TEAM
7 **27** CBS SUNDAY MORNING
11 **33** STUDIO SEE
17 LOST IN SPACE
 9:30 **2** **57** REV. LEONARD REPASS
4 **6** **8** **13** ROBERT SCHULLER
11 **33** BIG BLUE MARBLE
 10:00 **2** **57** BIG CREEK BAPTIST CHURCH SERVICE
3 **3** REX HUMBARD
4 **13** REV. R.A. WEST
11 **33** SESAME STREET

10:30 **17** HAZEL
3 **3** UNITED METHODIST CENTER
4 **13** JIMMY SWAGGART
6 **8** ERNEST ANGLE HOUR
7 **27** DAY OF DISCOVERY
17 MOVIE - (MYSTERY) ** 1/2 "Paradine Case"
 11:00 **2** **57** JAMBOREE PRESENTS GOSPEL TIME
3 **3** HUMAN DIMENSIONS
7 **27** IT IS WRITTEN
11 **33** ONCE UPON A CLASSIC (Closed-Captioned; U.S.A.)
 11:30 **2** **57** R.A. WEST REVIVAL
3 **3** TV CHAPEL
4 **13** REX HUMBARD
6 **7** **8** **27** FACE THE NATION
11 **33** NEW VOICE 'Feathers' Kiko's cousin, Tom, is sent from his home on an Indian reservation to attend Lincoln High School.

AFTERNOON

12:00 **2** **57** OLD TIME GO-SPEL HOUR
3 **3** AT ISSUE
4 **13** WORLD TOMORROW
6 **8** VIEWPOINT
7 **27** DIRECTIONS
11 **33** MOVIE - (WESTERN) ** "Thunder In The Desert"
 12:30 **3** **3** MEET THE PRESS
4 **13** VIRGIL Q. WACKS
6 **8** WORLD OF PEOPLE
7 **27** NEWSMAKER '81
 1:00 **2** **57** JOURNEY TO ADVENTURE
3 **3** MUSIC CITY NEWS TOP COUNTRY HITS OF 1980
4 **13** ISSUES AND ANSWERS
6 **8** MOVIE - (DRAMA) *** "Moses" Part III
7 **27** IT'S YOUR BUSINESS
11 **33** MOVIE - (COMEDY) ** 1/2 "Little Colonel"
 1:30 **2** **57** IT'S YOUR BUSINESS
4 **13** BIBLICAL VIEWPOINTS
7 **27** SPORTS AFIELD
17 LAST OF THE WILD
 2:00 **2** **57** FAST COMPANY
4 **13** DANIEL BOONE
6 **7** **8** **27** FRENCH OPEN TENNIS
17 BASEBALL Atlanta Braves vs Philadelphia Phillies
 2:30 **11** **33** SNEAK PREVIEWS Hosts Gene Siskel and Roger Ebert review the new movies in town, and show full length scenes from: 'The Four Seasons,' a comedy about love and marriage starring Alan Alda and Carol Burnett; 'Bustin' Loose,' with Cicely Tyson and Richard Pryor; 'This Is Elvis,' a docudrama based on the personal life and musical career of the tormented superstar; and two more movies.
 3:00 **2** **3** **3** **57** SPORTS-WORLD NBC Sports provides coverage of the college baseball NCAA World Series game from Omaha, Nebraska; and a Sports Journal report. (2 hrs., 30 mins.)
4 **13** NCAA CHAMPIONSHIPS SPECIAL An ABC Sports special presentation that features coverage of top collegiate athletes who are contenders for NCAA honors in outdoor track and field, gymnastics and wrestling. (2 hrs.)
11 **33** AMERICAN SHORT STORY
 4:00 **5** **22** LAP QUILTING
6 **7** **8** **27** ATLANTA GOLF CLASSIC
 4:30 **5** **22** OVER EASY Host: Hugh Downs. (Closed-Captioned; U.S.A.)
11 **33** VIC BRADEN'S TENNIS FOR THE FUTURE 'Singles Strategy'

9:00 **2** **3** **3** **57** FRIDAY NIGHT AT THE MOVIES 'Sideshow' 1981 Stars: Lance Kerwin, Connie Stevens. A sixteen year old boy joins the circus sideshow as a puppeteer in the 1940s and is befriended by a big top headliner. (2 hrs.)
4 **13** FRIDAY NIGHT MOVIE 'The Comeback Kid' 1980 Stars: John Ritter, Susan Dey. A tough-tack ballplayer trades losing for winning when he encounters a gang of uproarious kids and one very special girl. (Repeat; 2 hrs.) (Closed-Captioned; U.S.A.)
5 **22** MEETING OF MINDS
6 **7** **8** **27** THE DUKES OF HAZZARD
11 **33** NEXT QUESTION
11 **33** POWER GAME
 9:30 **5** **22** FORSYTESAGA 'A Family Festival' John Galsworthy's novels follow the eventual lives of a wealthy English family through half a century. A scandal brews as Jo decides to leave his wife to marry his daughter's Austrian governess.
6 **7** **8** **27** DALLAS The conflict between J.R. and Bobby escalates as Bobby refuses to step down as president of Ewing Oil. (Repeat; 60 mins.)
11 **33** FLIGHT: THE SKY'S THE LIMIT This program explores the history of flight as four young men, each with a passion to fly, visit Silver Hill, Maryland, which houses a wealth of memories from the past...priceless artifacts of the nation's history.
17 TBS EVENING NEWS
 11:00 **2** **3** **3** **4** **6** **7** **8** **13** **27** **57** NEWS
11 **33** DAVE ALLEN AT LARGE
17 NIGHT GALLERY
 11:30 **2** **3** **3** **57** THE TONIGHT SHOW Guest host: David Letterman. Guests: Dr. Lendon Smith, Hoyt Axton, Joan Embery. (60 mins.)
4 **13** ABC NEWS NIGHTLINE Anchored by Ted Koppel.
6 **8** CBS LATE MOVIE 'The Night Stalker' 'Zombie' Reporter Carl Kolchak covers a gangland war and witnesses the murder of a gang member. (Repeat) 'Zebra Force' 1975 Stars: Mike Lane, Richard X. Slattery. Former members of a U.S. military unit take the skills they learned in Vietnam and apply them to violence in the streets. (Repeat)
7 **27** SOLID GOLD
11 **33** MOVIE - (MYSTERY) ** 1/2 "Body Snatcher" 1945
17 MOVIE - (SCIENCE) * 1/2 "The Omegans" 1968 Keith Larson, Ingrid Pitt. While painting in the Black River region of Malaya, an artist discovers his wife and his guide are lovers and plan to kill him. He gets revenge by making them pose in the cursed waters, which upon their death, causes them to disintegrate and create themselves. (105 mins.)
 12:00 **4** **13** FRIDAYS
 12:30 **2** **3** **3** **57** TOMORROW COAST-TO-COAST SPECIAL EDITION
7 **27** AMERICA'S TOP 10
 1:00 **7** **27** SECOND CITY TV
4 **13** PENTECOST TODAY
 1:15 **17** ATLANTA BRAVES BASEBALL REPLAY Atlanta Braves vs Philadelphia Phillies
 2:00 **3** **3** NEWS
 3:45 **17** MOVIE - (DRAMA) ** 1/2 "Bullets Or Ballots" 1936
 5:30 **17** RAT PATROL

17 NASL SOCCER Atlanta Chiefs vs New York Cosmos

5:00 **(4) (13) THE AMERICAN SPORTSMAN** Operation Drake, the story of a daring, ambitious, two year global expedition by a group of college students. The program will follow the crew of young explorers on the schooner 'Eye of the Wind,' as they make a multitude of scientific discoveries-geological, biological, and oceanographical around the world. (60 mins.)

(5) (22) OVER EASY Host: Hugh Downs. (Closed-Captioned; U.S.A.)

(11) (63) NOVA 'The Doctors of Nigeria' NOVA examines the work of the doctors of Nigeria, who combine traditional herbal medicine and western orthodox practices in an effort to solve the problems of health hazards caused by lower standards of hygiene and sanitation.

5:30 **(2) (57) NATIONAL MATCH CHAMPIONSHIP FISHING**

(3) (3) BEWITCHED

(5) (22) THIS OLD HOUSE

EVENING

6:00 **(2) (57) BILL FRANCIS FLOWERS AND GARDENING**

(3) (3) (6) (8) NEWS

(4) (13) ABC NEWS

(5) (22) CROCKETT'S VICTORY GARDEN

(7) (27) BAXTERS

(11) (63) FIRING LINE 'The Press and the Law'

6:30 **(2) (3) (3) (57) NBC NEWS**

(4) (13) SHA NA NA

(5) (22) COOKING MEXICAN

(6) (8) CBS NEWS

(7) (27) WILD KINGDOM

(17) NICE PEOPLE

7:00 **(2) (3) (3) (57) DISNEY'S WONDERFUL WORLD** 'The Wild Country' Story about the adventures and disappointments of the Tanner family as they move to frontier Wyoming in search of a new life.

(4) (13) ROOTS: THE NEXT GENERATIONS In 1892 the political pressure on black people is increasing; outrageous 'literacy' tests deny Tom Harvey the right to vote, and lynch law resurfaces at an alarming rate. Tom's oldest daughter, Cynthia, marries Will Palmer and they soon give birth to a daughter, Bertha, who will become Alex Haley's mother. (2 hrs.)

(5) (22) NEW VOICE 'Group Dynamics' The entire newspaper staff is punished when no one volunteers to identify the owner of a marijuana cigarette found in the office.

(6) (7) (8) (27) 60 MINUTES

(11) (63) BILL MOYERS' JOURNAL 'Myles Horton, the Hillbilly Radical' Part I.

(17) TUSH!

7:30 **(5) (22) UP AND COMING**

8:00 **(2) (3) (3) (57) CHIPS**

(5) (11) (22) (63) SCARLET LETTER Nathaniel Hawthorne's great American classic comes alive as Meg Foster plays the adulterous Hester Prynne, condemned by the people of 17th century Boston. (60 mins.)

(6) (7) (8) (27) ARCHIE BUNKER'S PLACE The cost of maintaining the house by himself and the painful memories are driving Archie out of his home and into an apartment, but Stephanie has other ideas. (Repeat)

(17) MOVIE -(COMEDY) **1/2 "Batman" 1966

8:30 **(6) (7) (8) (27) ONEDAY AT A TIME** Ann's business arch-rival, Francine, tricks Ann into going after a fat promotion, without telling her that it will mean moving to Texas.

9:00 **(2) (3) (3) (57) THE SUNDAY BIG EVENT** 'Detour to Terror' 1981 Stars: O.J. Simpson, Arte Johnson. The driver of a Las Vegas bound tour bus commandeered by a homicidal trio intent on kidnapping one of the passengers. (Repeat; 2 hrs.) (Closed-Captioned; U.S.A.)

(4) (13) SUNDAY NIGHT MOVIE 'The Pink Panther Strikes Again' 1976 Stars: Peter Sellers, Herbert Lom. Inspector Clouseau is back and the world's top hit men are out to make sure that Clouseau has returned for the last time. (Repeat; 2 hrs.)

(5) (11) (22) (63) MASTERPIECE THEATRE 'The Golden Bowl' Episode VI.

(6) (7) (8) (27) THE 35th ANNUAL TONY AWARDS Ellen Burstyn and Richard Chamberlain host the American Theatre Wing's Antoinette Perry Awards honoring the Broadway season; from the Mark Hellinger Theater in New York City. Performers and presenters include Lauren Bacall, Jose Ferrer, Gregory Hines, Celeste Holm, Robert Klein, Patricia Neal, Elizabeth Taylor and Billy Dee Williams. (2 hrs.)

10:00 **(5) (22) DICK CAVETT**

(11) (63) DAVID SUSSKIND

(17) TBS WEEKEND NEWS

10:30 **(5) (22) KENTUCKY SURVEY**

11:00 **(2) (57) COMMUNIQUE**

(3) (3) (6) (7) (8) (27) NEWS

(4) (13) ABC NEWS

(11) (63) LEWIS MUMFORD: TOWARD HUMAN ARCHITECTURE Animated sequences, archival newsfilm and other footage illuminate the study of modern architectural genius Lewis Mumford. (90 mins.)

(17) OPEN UP

11:15 **(4) (13) FORUM 19**

11:30 **(2) (57) NBC LATE NIGHT MOVIE** 'The Bermuda Triangle' Narrated by Brad Crandall, this documentary reveals items found in the mountainous file of data dealing with the mysterious area of the sea between Bermuda and the Caribbean Islands. (Repeat; 90 mins.)

(3) (3) MOVIE -(COMEDY) *** "Horn Blows At Midnight"

(4) (13) PENTECOST TODAY

(6) (8) MOVIE -(MYSTERY) *** "Death in Deep Water" 1975 Bradford Dillman, Suzan Farmer. A former member of an American crime syndicate attempts to escape his pursuing former colleague in a remote British Village. (2 hrs.)

(7) (27) CBS LATE MOVIE 'THE NIGHT STALKER: Zombie' Reporter Carl Kolchak covers a gangland war and witnesses the murder of a gang member. (Repeat) 'Zebra Force' 1975 Stars: Mike Lane, Richard X. Slattery. Former members of a U.S. military unit take the skills they learned in Vietnam and apply them to violence in the streets. (Repeat)

12:00 **(4) (13) JIM BAKKER**

(17) MOVIE -(SUSPENSE) **1/2 "Night Visitor" 1971 Max Von Sydow, Liv Ullmann. A man escapes from an asylum and murders those responsible for committing him there. (2 hrs., 5 mins.)

2:05 **(17) MOVIE -(ROMANCE)** **1/2 "First Love" 1970 Maximilian Schell, Dominique Sanda. A teenager falls in love with the twenty-one-year-old daughter of impoverished aristocrats. (2 hrs.)

4:05 **(17) LOVE AMERICAN STYLE**

4:35 **(17) MISSION IMPOSSIBLE**

monday

JUNE 8, 1981

EVENING

6:00 **(2) (3) (3) (4) (6) (8) (13) (57) NEWS**

(5) (22) BY-WORDS

(7) (27) NEWS (CONTINUED FROM DAYTIME)

(11) (63) STUDIO SEE

(17) FATHER KNOWS BEST

6:30 **(2) (3) (3) (57) NBC NEWS**

(4) (13) ABC NEWS

(5) (22) GREAT DECISIONS

(6) (7) (8) (27) CBS NEWS

(11) (63) WILD WILD WORLD OF ANIMALS

(17) THAT GIRL

7:00 **(2) (57) BIBLICAL VIEWPOINT**

(3) (3) (7) (27) PM MAGAZINE

(4) (13) NEWLYWED GAME

(5) (11) (22) (63) MACNEIL-LEHRER REPORT

(6) (8) TIC TAC DOUGH

(17) ALL IN THE FAMILY

7:30 **(2) (57) WILD KINGDOM**

(3) (3) BULLSEYE

(4) (13) FACE THE MUSIC

(5) (22) KENTUCKY JOURNAL

(6) (8) JOKER'S WILD

(7) (27) M.A.S.H.

(11) (63) DICK CAVETT SHOW Guest: Actress Beatrice Arthur.

(17) GET SMART

8:00 **(2) (3) (3) (57) LITTLE HOUSE ON THE PRAIRIE** Adam Kendall is thrilled and excited when he regains his sight after a head injury, but his blind wife, Mary, is apprehensive about the future of their marriage. (Part one of a two part episode)

(4) (13) ABC COMEDY SPECIAL 'Harry's Battles' Dick Van Dyke stars as beleaguered Harry Fitzsimmons, who wages hilarious warfare against the system in the hope of scoring a win, and Connie Stevens portrays his understanding wife.

(5) (22) FIRING LINE 'The Press and the Law'

(6) (7) (8) (27) WKRP IN CINCINNATI Jennifer is excited at the prospect of moving into her newly purchased Victorian house on a quiet street and enlists the WKRP gang to help her move. (Repeat)

(11) (63) SHAKESPEARE PLAYS 'The Winter's Tale' One of Shakespeare's last works. 'The Winter's Tale' presents the themes of redemption, reconciliation and the recovery of something precious that has been lost, and stars Jeremy Kemp, Debbie Farrington and Ann Calder-Marshall. (3 hrs.)

(17) MOVIE -(MYSTERY) ***1/2 "Harper" 1966 Paul Newman, Lauren Bacall. A private eye is hired by a woman to investigate the disappearance of her husband. (2 hrs., 30 mins.)

8:30 **(4) (13) MONDAY NIGHT BASEBALL** Teams and site unavailable at press time. (2 hrs., 45 mins.)

(6) (7) (8) (27) THE TIM CONWAY SHOW Skits include spoofs of scientific studies in the African jungle, designer jeans, and an answer to import autos. (Repeat)

9:00 **(2) (3) (3) (57) FLAMINGO ROAD** Constance Carlyle's willful behavior drives her new husband, Fielding, into a steamy embrace of former carnival dancer Lane Ballou, and the unscrupulous Sheriff Semple uses damaging information he got by bugging Lute May Sander's night spot to drive Lane Ballou out of town. (Repeat; 2 hrs.)

(5) (22) SHAKESPEARE PLAYS 'The Winter's Tale' One of Shakespeare's last works. 'The Winter's Tale' presents the themes of redemption, reconciliation and the recovery of something precious that has been lost, and stars Jeremy Kemp, Debbie Farrington and Ann Calder-Marshall. (3 hrs.)

(6) (8) M.A.S.H. The 4077th gets a new perspective on the news when Klinger starts his own base newspaper.

(7) (27) MUSIC CITY NEWS TOP COUNTRY HITS OF 1980

9:30 **(6) (8) HOUSE CALLS** A doctor friend of Charley's comes all the way from New York to convince Charley he needs emergency surgery. (Repeat)

10:00 **(6) (8) LOU GRANT** Lou's authority and ego are undermined by an old pal, a highly paid writer working on a story about dumping, the practice of sending dangerous or defective goods overseas. (Repeat; 60 mins.)

10:30 **(17) TBS EVENING NEWS**

11:00 **(2) (3) (3) (4) (6) (7) (8) (13) (27) (57) NEWS**

(11) (63) DAVE ALLEN AT LARGE

11:30 **(2) (3) (3) (57) THE TONIGHT SHOW** 'Best of Carson' Guests: Alan Alda, Sarah Vaughan, Mighty Carson Art Players. (Repeat; 60 mins.)

(4) (13) ABC NEWS NIGHT-LINE Anchored by Ted Koppel.

(6) (7) (8) (27) CBS LATE MOVIE 'QUINCY: The Depth Of Beauty' A former beauty is disfigured by an incompetent plastic surgeon, and Quincy wants to expose the doctor and his incompetence. (Repeat)

'HARRY O: Ruby' Harry Orwell is called in by an old friend to look after her nephew, who has been picked up by the police following an attempted car theft, which left a police officer near death. (Repeat)

(11) (63) ABC CAPTIONED NEWS

(17) MOVIE -(ADVENTURE) **1/2 "Caxambu" 1968 John Ireland, Carol Ohmart. A gang hijacks 2,000 carats of raw diamonds. Enroute, the plane crashes in the Amazon jungle, inhabited by a tribe of headhunters. (105 mins.)

12:00 **(4) (13) FANTASY ISLAND** A professional gambler looking for the 'big score' and a young woman yearning to be a sexy torch singer in the Roaring 20's seek fulfillment of their dreams. (Repeat; 70 mins.)

12:30 **(2) (3) (3) (57) TOMORROW COAST-TO-COAST** Guest: Leon Russell.

1:15 **(17) MOVIE -(DRAMA)** **1/2 "Paid in Full" 1950 Robert Cummings, Elizabeth Scott. The story of the conflicts of two sisters when they fall in love with the same man. (2 hrs., 5 mins.)

3:20 **(17) MOVIE -(MYSTERY)** **1/2 "Private Hell 36" 1956 Ida Lupino, Steve Cochran. Two detectives tracing stolen money, succumb to temptation and try for the haul. (110 mins.)

5:10 **(17) RAT PATROL**

tuesday

JUNE 9, 1981

EVENING

6:00 **(2) (3) (3) (4) (6) (8) (13) (57) NEWS**

(5) (22) BY-WORDS

(7) (27) NEWS (CONTINUED FROM DAYTIME)

(11) (63) STUDIO SEE

(17) FATHER KNOWS BEST

6:30 **(2) (3) (3) (57) NBC NEWS**

(4) (13) ABC NEWS

(5) (22) G.E.D.

(6) (7) (8) (27) CBS NEWS

(11) (63) WILD WILD WORLD OF ANIMALS

(17) THAT GIRL

7:00 **(2) (57) BARGAIN BARN**

(3) (3) (7) (27) PM MAGAZINE

(4) (13) NEWLYWED GAME

(5) (11) (22) (63) MACNEIL-LEHRER REPORT

(6) (8) TIC TAC DOUGH

(17) ALL IN THE FAMILY

7:30 **(2) (57) HEADWATERS**

(3) (3) BULLSEYE

(4) (13) FACE THE MUSIC

(5) (22) KENTUCKY JOURNAL

(6) (8) JOKER'S WILD

(7) (27) M.A.S.H.

(11) (63) DICK CAVETT SHOW Guest: John D. MacDonald, mystery writer and creator of detective Travis McGee.

(17) BASEBALL Atlanta Braves vs Montreal Expos

8:00 **(2) (57) LOBO** Mud wrestling matches at a night club are the cover behind which two young girls are running a credit card scam and Lobo must try to outwit both the girls and the jealous Atlanta police. (Repeat; 60 mins.)

(3) (3) BASEBALL Cincinnati Reds vs New York Mets

(4) (13) HAPPY DAYS The Fonz's infallible instincts are put to a test when he tries to catch a thief after Joanie, Chachi and Jenny swipe Fonzie's savings to surprise him with a desperately needed new motorcycle. (Repeat)

(5) (22) BILL MOYERS' JOURNAL 'Myles Horton, the Hillbilly Radical' Part I.

(6) (7) (8) (27) PALMERSTOWN Coralee Hall disregards W.D.'s objection that a wife's place is in the home to become Palmerstown's school teacher, and soon an amorous principal's advances, a slow and disruptive pupil and her irate parent are added to Coralee's trials with her unsympathetic husband. (60 mins.)

(11) (63) NOVA 'Message in the Rocks' Nova explores the clues gathered from the ancient rocks and meteorites in an attempt to piece together earth's

origins. (Closed-Captioned; U.S.A.) (60 mins.)

8:30 **(4) (13) LAVERNE AND SHIRLEY** Shirley hurls daggers at a petrified Laverne as a stunt during the opening of Frank De Fazio's restaurant, Cowboy Bill's after the girls have a riotousiff because Laverne can't find a job. (Repeat)

9:00 **(2) (57) HILL STREET BLUES** Captain Furillo is on the verge of exposing a major scandal involving a prominent city councilman and a young call girl who was slain. (Repeat; 60 mins.)

(4) (13) THREE'S COMPANY When Chrissy bumps into a brainy but beautiful high school chum, Jack falls for her thinking she is the perfect small-town girl to bring home to Mom, until Janet discovers she is a high-priced call girl headed for a wild convention. (Repeat) (Closed-Captioned)

(5) (22) NOVA 'Message in the Rocks' Nova explores the clues gathered from the ancient rocks and meteorites in an attempt to piece together earth's origins. (Closed-Captioned; U.S.A.) (60 mins.)

(6) (7) (8) (27) CBS TUESDAY NIGHT MOVIE 'The Survival Of Dana' 1980 Stars: Melissa Sue Anderson, Robert Caradine. Dana Lee is a beautiful teenager who, when her parents decide on divorce, leaves the security of her North Dakota home to live with her grandmother in Southern California. (Repeat; 2 hrs.)

(11) (63) MYSTERY! 'Rumpole and the Married Lady' Rumpole, hard up for work, takes on a divorce case, and his wife suspects him of personal involvement with his client. (Closed-Captioned; U.S.A.) (60 mins.)

9:30 **(4) (13) TOO CLOSE FOR COMFORT** Jury duty and a tight defense for his cartoon strip cause a sleepless night and befuddlement when an exhausted Henry mistakes written evidence as an invitation for a romantic tryst with an attractive fellow juror. (Repeat)

THE BORN LOSER
by Art Sansom

So says the VA...

LISTEN TO THIS! WIDOWS OF VETS MAY BE ENTITLED TO CERTAIN EDUCATIONAL AND HOME LOAN BENEFITS!

YOU AND YOUR LONGEVITY!

Art Sansom © NEA

10:00 (2) 57 NERO WOLFE Nero is more amused than concerned when a boy tells him that he witnessed a kidnapping, until the lad is critically injured by a hit and run driver. (Repeat, 60 mins.)

(4) 13 HART TO HART The Harts' pooch Freeway wolfs down a revolutionary new product, and lands himself a dog food commercial that targets his masters for murder when they attempt to discover its mysterious formula. (Repeat, 60 mins.)

(5) 22 MYSTERY! 'Rumpole and the Married Lady' Rumpole, hard up for work, takes on a divorce case, and his wife suspects him of personal involvement with his client.

(11) 33 SHERLOCK HOLMES AND DR. WATSON TBS EVENING NEWS

10:30 (3) 3 NERO WOLFE (JOINED IN PROGRESS)

(11) 33 INSIDE STORY

11:00 (2) 3 3 4 6 7 8 13 27 57 NEWS

(11) 33 DAVE ALLEN AT LARGE

17 NIGHT GALLERY

11:30 (2) 3 3 57 THE TONIGHT SHOW Host: Johnny Carson. Guests: Charles Nelson Reilly, Dr. Richard Archer. (60 mins.)

(4) 13 ABC NEWS NIGHT-LINE

(6) 7 8 27 CBS LATE MOVIE 'Cannon: Murder By The Numbers' A socialite learns that her fiance is a married man and that his wife has hired Cannon to find him. (Repeat) 'THE SAINT: Escape Route' The Saint's old adversary, Inspector Teal, catches him red handed in the act of stealing some valuable jewelry. (Repeat)

(11) 33 ABC CAPTIONED NEWS

17 MOVIE -(WESTERN) **1/2 "Violent Men" 1955 Barbara Stanwyck, Glenn Ford. An ex-Civil War officer fights a ruthless land baron trying to take over a valley. (2 hrs.)

12:00 (4) 13 TUESDAY MOVIE OF THE WEEK 'More Than Friends' 1978 Stars: Penny Marshall, Rob Reiner. A young couple have difficulty deciding whether to be friends or lovers. (Repeat; 2 hrs.)

12:30 (2) 3 3 57 TOMORROW COAST-TO-COAST Guests: Seals and Crofts. (90 mins.)

1:30 17 ATLANTA BRAVES BASEBALL REPLAY Atlanta Braves vs Montreal Expos

4:00 17 RAT PATROL

4:30 17 LOVE AMERICAN STYLE

5:00 17 MISSION IMPOSSIBLE

daytime

WED THRU TUES

MORNING

5:35 17 WORLD AT LARGE (MON.)

5:38 (4) 13 WORDS OF TRUTH

5:40 (4) 13 NEWS

17 WORLD AT LARGE (TUE.)

5:45 (4) 13 ASSEMBLY ECHOES

5:50 17 WORLD AT LARGE (THUR.)

6:00 (6) 8 700 CLUB

(7) 27 TOWN AND COUNTRY

17 HOLLYWOOD REPORT

6:15 (11) 33 LILIAS, YOGA AND YOU

6:45 (3) 3 MORNING REPORT

(4) 13 ASSEMBLY ECHOES

(11) 33 A.M. WEATHER

7:00 (2) 3 3 57 TODAY

(4) 13 GOOD MORNING AMERICA

(6) 7 8 27 MORNING (11) 33 VARIOUS PROGRAMMING

17 FUN TIME

8:00 (6) 7 8 27 CAPTAIN KANGAROO

(11) 33 SESAME STREET (EXC. MON.)

17 LASSIE

8:30 (11) 33 BIG BLUE MARBLE (MON.)

17 MY THREE SONS

(2) 57 700 CLUB

(3) 3 BOB BRAUN

(4) 13 JIM BAKKER

(6) 8 RICHARD SIMMONS SHOW

(7) 27 HOUR MAGAZINE

(11) 33 MORNING MOVIE

17 FAMILY AFFAIR

9:30 (6) 8 GOMER PYLE

17 I DREAM OF JEANNIE

10:00 (2) 57 MORNING STRETCH

(3) 3 LAS VEGAS GAMBIT

(4) 13 700 CLUB

(6) 7 8 27 JEFFERSONS (EXC. THUR.) June Magazine (THUR.)

17 MOVIE 'Seven Little Foys' (WED.), 'Shock Treatment' (THUR.), 'Close to My Heart' (FRI.), 'Appointment With Danger' (MON.), 'No Sad Songs for Me' (TUE.)

10:30 (2) 3 3 57 BLOCKBUSTERS

(6) 7 8 27 ALICE (EXC. THUR.)

(11) 33 LIFE AROUND US

(2) 3 3 57 WHEEL OF FORTUNE

(4) 13 LOVE BOAT

(6) 7 8 27 PRICE IS RIGHT

(11) 33 PADDINGTON BEAR (EXC. MON., TUE.) Magic of Oil Painting (MON., TUE.)

11:30 (2) 57 PASSWORD PLUS (EXC. MON., TUE.) Wedding Day (MON., TUE.)

(3) 3 NEWS

(11) 33 ELECTRIC COMPANY

11:57 (8) 7 8 27 NEWSBREAK

AFTERNOON

12:00 (2) 57 HEALTH FIELD

(4) 13 FAMILY FEUD

(6) 8 NEWS

(7) 27 MATCH GAME

(11) 33 SESAME STREET

17 FREEMAN REPORTS

12:30 (2) 3 3 57 DOCTORS

(4) 13 RYAN'S HOPE

(6) 7 8 27 SEARCH FOR TOMORROW (EXC. MON., TUE.) Young and The Restless (MON., TUE.)

12:58 (4) 13 FYI

1:00 (2) 3 3 57 DAYS OF OUR LIVES

(4) 13 ALL MY CHILDREN

(6) 7 8 27 YOUNG AND THE RESTLESS (EXC. MON., TUE.)

(11) 33 VARIOUS PROGRAMMING

17 MOVIE 'Hellcats of the Navy' (WED.), 'Red Mountain' (THUR.), 'Story of Will Rogers' (FRI.), 'Vagabond King' (MON.), 'My Sister Eileen' (TUE.)

1:30 (6) 7 8 27 AS THE WORLD TURNS (MON., TUE.)

2:00 (2) 3 3 57 ANOTHER WORLD

(4) 13 ONE LIFE TO LIVE

(6) 7 8 27 AS THE WORLD TURNS (EXC. MON., TUE.)

2:30 (6) 7 8 27 SEARCH FOR TOMORROW (MON., TUE.)

(4) 13 FYI

2:58 (2) 3 3 57 TEXAS

3:00 (4) 13 GENERAL HOSPITAL

(6) 7 8 27 GUIDING LIGHT

(11) 33 VARIOUS PROGRAMMING

17 FUN TIME

3:30 (11) 33 OVER EASY

17 FLINTSTONES

3:57 (6) 7 8 27 NEWSBREAK

3:58 (4) 13 FYI

4:00 (2) 4 13 57 MIKE DOUGLAS

(3) 3 MR. CARTOON

(5) 11 22 33 SESAME STREET

(6) 8 HOUR MAGAZINE

(7) 27 JOHN DAVIDSON

17 ADDAMS FAMILY

4:30 17 HAZEL

5:00 (2) 57 JIM BAKKER

(3) 3 CAROL BURNETT AND FRIENDS

(4) 13 JOKER'S WILD

(5) 11 22 33 MISTER ROGERS

(6) 8 JOHN DAVIDSON SHOW

(7) 27 M.A.S.H.

17 OZZIE AND HARRIET

5:30 (3) 3 M.A.S.H.

(4) 13 \$50,000 PYRAMID

(5) 22 ELECTRIC COMPANY (EXC. FRI.) Once Upon a Classic (FRI.)

(7) 27 NEWS

(11) 33 EPISODE ACTION

17 BEVERLY HILLBILLIES



TV COMPULOG SERVICES, INC.

UPTOWN SATURDAY NIGHT

Richard Pryor, as a con man and self-styled private investigator, is caught in an awkward predicament, in "Uptown Saturday Night," comedy to be rebroadcast on "The CBS Wednesday Night Movies," WEDNESDAY, JUNE 10.

The comic caper stars Sidney Poitier as Steve Jackson, a hardworking factory hand, and Bill Cosby as his friend, streetwise cabbie Wardell Franklin. Both are feeling pretty good when they visit their favorite Saturday night hangout. Jackson is holding a \$50,000 lottery ticket and Franklin has been having a lucky streak at craps. Then gangster Silky Slim (Calvin Lockhart) steps in and rips off the bar's patrons. Harry Belafonte also stars as Slim's rival, Geechie Dan.

CHECK LISTINGS FOR EXACT TIME.

Heard 'round the universe

Two or more can play. Without reading the story, one player asks the other(s) to write the requested words, in order, on a separate sheet of paper. For a good laugh, plug in the answers and read the story back.

Everything was _____ about, Dorothy _____
her _____ and ran to the window. There, on a _____
_____ was the woman she had seen earlier. When the _____
house finally touched down, they were in _____ a place.

Can you break the alien's code?

36•60•56 76•80•60•72•52 4•32•20•4•16
Each number corresponds to a letter in the alphabet.
The first two numbers are given below.

A B C D E F G H I J K L M
N O P Q R S T U V W X Y Z

60
Last week's answer: PHYSICS IS STRANGE (Multiples of 2)

MOON SCAN

1. Tornado
2. Spiral
3. Funnel
4. Waterspout
5. Thunderstorm
6. Convergence
7. Rotation
8. Twister
9. Meteorology
10. Radar
11. Forecast
12. Evacuate

A M F O R E C A S T Z A D E
S E U K O G O C J H Q N P V
E T N V T D T O R N A D I A
F E N T A F U N N E L Y O C
Z O E N T L O V C U N G F U
G R R U I M P E R N X U B A
W O M R O T S R E D N U H T
T L R V N M R G T N R F J E
L O B E I A E E S P I R A L
H G F C D P T N I D C E S H
U Y O A Q A A C W E I N R K
B D R O A W W E T R T P D E

Science Fact

About three quarters of the world's tornadoes occur in the United States, most in the flatlands of the Midwest.



The BANK JOSEPHINE A FULL SERVICE BANK

PRESTONSBURG, KENTUCKY

ALLEN • GARRETT • HAROLD • WHEELWRIGHT

Member F.D.I.C.

Phone 886-9101

OPEN DAILY 9:30 TO 9:00
SUNDAY 1:00 TO 7:00

HECK'S

NOT RESPONSIBLE FOR
TYPOGRAPHICAL ERRORS
WE RESERVE THE RIGHT
TO LIMIT QUANTITIES



USE OUR CONVENIENT LAY-AWAY

A 10% Deposit *Plus a \$1.00 Service Charge Opens Your Lay-Away Account
*\$2.00 Minimum

STORE MANAGER'S SALE

PRICES IN EFFECT
WED., JUNE 3 THRU
SAT., JUNE 6
WHILE QUANTITIES
LAST!!



6 Pack
Cottonelle
Bathroom Tissue

\$1.39
PACK

Reg. \$1.99 PACK
HOUSEWARE DEPT.



Jet Rest
Sofa And Love Seat

\$129⁰⁰

Surround yourself in luxurious comfort with this elegant two piece ensemble. Make your choice from two different color patterns, deep brown and beige or light brown and beige. Both colors come a tasteful plaid pattern. Arms are accented with rich woodgrain inserts. This low, low price includes sofa and love seat.

Reg. \$229.99

HOUSEWARE DEPT.



Scot
Paper Towels

48¢ ROLL

Reg. 85¢ ROLL
HOUSEWARE DEPT.

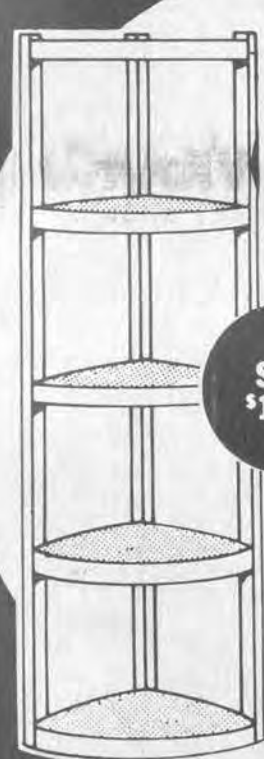

Stylette
5 Shelf Cane
Corner Curio

\$13⁹⁹

SAVE
\$13.00

Reg. \$26.99

Dress up a corner, wake up a wall. Build a home garden center or a plant stand. Constructed of durable plastic.

HOUSEWARE DEPT.



Assorted
16" x 20"
Framed Pictures

\$3⁹⁹
EACH

Reg. \$6.99 EACH
HOUSEWARE DEPT.

64 Oz
Mixer
Pitcher

\$1⁴⁴

Reg. \$2.79

HOUSEWARE DEPT.



Bucket
With Sponges

\$1²⁵

Reg. \$2.49
HOUSEWARE DEPT.



Round About
Accent Table

\$5⁹⁹

Reg. \$10.99
HOUSEWARE DEPT.

SEALED BEAM
SPOTLIGHT

\$6⁴⁴

12 volt, 35,000 candle power, 10' cord. Brilliant chrome plated. Plugs into cigarette lighter. On/off switch. W/mounting hook. Limit 1.
Automotive Dept.

14" x 50"
DOOR
MIRROR

\$2⁹⁹

14" x 50" (approx.) featuring wondura's exclusive "Diamond Sparkle" mirror finish, polished walnut-finish frame, sure-lock corners, full dust-cover back, shatterproof "Float Plate".
Automotive Dept.

32 Oz.
Heck's
Detergent

38¢

Reg. 79¢ EACH
HOUSEWARE DEPT.



Over Sink
Rinser

\$1⁹⁹

Reg. \$3.99
HOUSEWARE DEPT.

Stylette
Cane Accent
3 Shelf Bookcase

\$13⁹⁹

Reg. \$26.99

This attractive 3 shelf bookcase quickly snaps together for easy assembly. No tools needed. Ideal for any room of your house.
HOUSEWARE DEPT.



30"
Samsonite
Fruitwood Table

\$12⁹⁹

Reg. \$23.99

SAVE
\$13.00

Abrasion resistant metallic baked enamel chrome plated finish. Cushioned comfort tops sturdy tubular steel frames. Folds flat for easy storage.
HOUSEWARE DEPT.



200 Count Kleenex
Facial Tissues

\$1⁰⁰

Reg. 89¢ BOX
HOUSEWARE DEPT.

Irvinware
Assorted Chrome Serving Trays

\$4⁹⁹
EACH

Reg. to \$11.37 EACH

- Oblong Serving Tray
 - Round Serving Tray
 - Shell Tid Bit Tray
 - Butter Dish With Spreader
- HOUSEWARE DEPT.



76 Oz.
Rinso
Laundry
Detergent

\$1⁸²

Reg. \$2.89
HOUSEWARE DEPT.



Purex
Toss 'N Soft
Fabric Softener

\$1²⁰

Reg. \$2.49
HOUSEWARE DEPT.



Purex
Bleach

67¢
GAL.

Reg. \$1.13 GAL.
HOUSEWARE DEPT.



Jergens
Bath Soap

18¢ BAR

Reg. 29¢ BAR
HOUSEWARE DEPT.

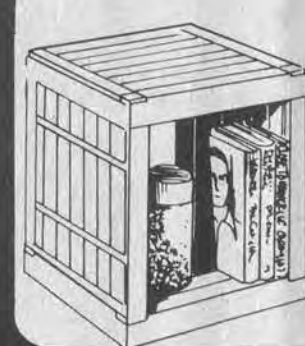

Stylette
15" x 15" x 16"
Great Crate

\$6⁹⁹

Reg. \$11.99

A decorator's delight. This almond-colored cube table is ideal as an end table, accent piece. Perfect for family room living.
HOUSEWARE DEPT.

32 Oz.
Lux
Dishwashing
Liquid

\$1¹⁵

Reg. \$2.15
HOUSEWARE DEPT.



48 Oz.
Ivory
Liquid

\$1⁸⁶

Reg. \$2.69
HOUSEWARE DEPT.



Ivory Snow
Laundry Detergent

\$1⁷⁸

Reg. \$2.25



Stylette
Great Crate
3 Shelf Bookcase

\$11⁹⁹

Reg. \$21.99

Decorator's love the rustic touch that the "Great Crate" Bookcase gives to any room. Simply designed to fit almost any room in your house.
HOUSEWARE DEPT.



MasterCard
USE YOUR
MASTER CARD

719 University Drive Prestonsburg, Ky.

NO EXCHANGES OR REFUNDS WITHOUT SALES RECEIPT

VISA
USE YOUR
VISA

WE RESERVE THE RIGHT TO LIMIT QUANTITIES!
NOT RESPONSIBLE FOR TYPOGRAPHICAL ERRORS!

OPEN DAILY 9:30 TO 9:00
SUNDAY 1:00 TO 7:00

HECK'S

USE YOUR
VISA OR
MASTER CARD

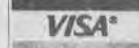

WEDNESDAY THRU SATURDAY

DOORBUSTERS

PRICES IN EFFECT WED., THRU SAT., JUNE 6 WHILE QUANTITIES LAST!



**Ortho
Rose & Floral
or Tomato
Vegetable Dust
CHOICE**

\$2.44
EACH

Reg. \$4.29 Each
HARDWARE DEPT.



**Jobe's
Fertilizer Spikes
FOR TOMATOES**

88¢

Reg. \$1.49
For growing prize tomatoes; feeds 6 plants the entire growing season.
HARDWARE DEPT.



**100% Vinyl
50 1/2**

**1/2" x 50 Foot
Vinyl Hose**

\$2.66

Reg. \$3.99
HARDWARE DEPT.

EVERYTHING FOR HAPPY GARDENING



melnor
2 Gal. Plastic
Garden Sprayer

\$22.99
Reg. \$28.88

SAVE \$5.89

This sprayer offers sixteen unique and exclusive safety and convenience features from a 3-position Swing Away handle, a removable filter cartridge, a built-in measuring spoon and many more important safety controls, only offered by SPRAY SAFE™. Handsome garden-green two-tone styling. 2 gallon tank capacity.

HARDWARE DEPT.



**Vigoro
Garden Dusts**

- 10 OZ. GARDEN DUST
- 10 OZ. ROSE DUST
- 1 LB. TOMATO DUST

CHOICE

\$1.77
EACH

Reg. \$2.77 Each
HARDWARE DEPT.



**Hoffman
Garden Aids**

- GARDEN FERTILIZER
- TOMATO FOOD

CHOICE

\$1.33
EACH

Reg. \$1.99 Each
HARDWARE DEPT.



Hose Nozzle

\$1.33
Reg. \$1.88

Easy to install, easy to use. Directs spray where you want it.

HARDWARE DEPT.

**40 Lb.
Vigoro
All
Purpose
Fertilizer**

\$4.66
Reg. \$7.88

The all-purpose fertilizer for everything that grows! Use it on flowers, shrubs, trees and vegetables. Helps to have healthy plants when used according to directions.



HARDWARE DEPT.



**10 Oz.
Dragon
Tomato
Vegetable Dust**

\$1.88
Reg. \$2.66

HARDWARE DEPT.



**4 Lb.
Dragon
Tomato Dust**

\$1.77
Reg. \$2.88

HARDWARE DEPT.



**4 Lb.
Copper
Dragon Dust**

\$2.44
Reg. \$3.66

HARDWARE DEPT.



**1 Lb.
Vigoro
5% Sevin Dust**

\$1.22
Reg. \$1.99

Protects lawns and gardens from insects. Great for using on cats and dogs for fleas as well.

HARDWARE DEPT.



**Ortho
Garden Helpers**

- KLEENUP GRASS KILLER
- TRIOX VEGETATION KILLER

CHOICE

\$2.88
EACH

Reg. \$4.77
HARDWARE DEPT.



**Stern's
Plant Foods**

- MIRACID SOILACIDIFIER
- MIRACLE-GRO FOR ROSES
- MIRACLE-GRO FOR TOMATOES

CHOICE

\$1.99
EACH

Reg. \$3.79 Each
HARDWARE DEPT.



**Lofts Backyard
Grass Seed**

\$1.44

Reg. \$2.22
HARDWARE DEPT.

**1 Lb.
5% Malathion
Dust**

\$1.88
Reg. \$2.66



HARDWARE DEPT.



719 University Drive Prestonsburg, Ky.

NO EXCHANGES OR REFUNDS WITHOUT SALES RECEIPT



USE YOUR
MASTER CARD

SHERIFF'S NOTICE OF DELINQUENT TAXES

The following 1980 unpaid tax claims will be offered for sale at the courthouse in Prestonsburg, Kentucky on June 15, 1981 at 9:00 A.M. (only the delinquent tax claim is sold—not the property). The amount opposite the name includes total amount due before date of sale.

DOUG LEWIS FLOYD COUNTY SHERIFF

Table with columns: BILL NO, NAME, ADDRESS, TAX DUE. Lists delinquent tax claims for various property owners in Floyd County, KY.

Table with columns: BILL NO, NAME, ADDRESS, TAX DUE. Continuation of delinquent tax claims for various property owners in Floyd County, KY.

Table with columns: BILL NO, NAME, ADDRESS, TAX DUE. Continuation of delinquent tax claims for various property owners in Floyd County, KY.

3987 COX JAMES W & BLANCH B
 3992 COX TONY & TERESA
 3997 CRACE BILLY JOE & DELLA SUE
 3998 CRACE DENIE RAY
 4000 CRACE HILL JR & PHYLLIS
 4002 CRACE SHARON SUE
 4006 CRAFT CLINTON

4013 CRAFT JOHN
 4015 CRAFT JOHNNIE
 4016 CRAFT KENNETH & NANNIA LENA

4024 CRAFT ROBERT
 4036 CRAFT FORD CLOYDE
 4056 CRIDER HAROLD D & PHYLLIS
 4064 CRIDER PALMER & BETTY
 4065 CRIDER PHYLLIS FAYE
 4069 CRIDER R M
 4073 CRISP ADA
 4082 CRISP CRAIG W
 4089 CRISP EDITH SPURLOCK
 4095 CRISP GEORGE & BRENDA
 4102 CRISP JIMMY
 4131 CRUM BILLY
 4139 CRUM BILLY GENE & MARY
 4139 CRUM CLIFFORD & GAYE
 4143 CRUM DANNY B & BONNA
 4145 CRUM DON & LAUDINE
 4149 CRUM GARY L & ETAL
 4159 CRUM JAY & ERMA
 4160 CRUM JIMMY & EDELENE

4169 CRUM RANDALL & SHIRLEY FAYE
 4177 CUM TIMOTHY L LOLA
 4199 CURRY BILL
 4196 CURRY UNCLE & ETHEL
 4194 DAVIS MYRTLE & NELSA
 4200 DALE JAMES & ARCHIE B
 4210 DAMBIN EARL & GLADYS M
 4211 DAMBIN ELIZA
 4215 DAMBIN GERTRUDE
 4223 DAMBIN JEFF & GRACE
 4225 DAMBIN PHILIP E. MARSHAWN B
 4226 DAMBIN ROBERT & DOVELENE
 4228 DAMBIN SPURLOCK
 4229 DAMBIN TAMSEY
 4231 DAMBIN VIRGIE -ESTATE-

4233 DAMBIN WILLIAM & WINSTEN FAYLOR
 4234 DAMBIN WILLIAM E
 4237 DANIEL DONALD H
 4242 DANIELS JAMES & ELLEN
 4243 DANIELS JAMES & BETTY
 4244 DANIELS JAMES LARRY
 4251 DANIELS KENNETH & JEAN
 4252 DANIELS LARRY & DARLENE
 4256 DANIELS PAUL SR
 4277 DAVIS CHARLES
 4286 DAVIS GEORGE MACK

4295 DAVIS MINERVA M
 4297 DAVIS MYRTLE B
 4299 DAVIS NEWT
 4305 DAVIS RICHARD
 4307 DAVIS ROY HENRY
 4309 DAVIS SARAH
 4313 DAVIS WILLIAM E & MARTHA C
 4317 DAVSON THOMAS
 4320 DAY DON
 4324 DAY SUSAN T WILLEN
 4325 DAY THOMAS
 4331 DEBOISE ULYSS
 4335 DELONG BILL & LULA ANN
 4338 DELONG VIRGIL
 4342 DEROSSETT DIANE
 4362 DEROSSETT DONALD & DEBRA
 4363 DEROSSETT DOUG & ANNABELLE
 4366 DEROSSETT EUGENE
 4367 DEROSSETT HENRY D E & SAUNDRA
 4376 DEROSSETT JAMES

4379 DEROSSETT JAMIE
 4380 DEROSSETT JORDAN
 4391 DEROSSETT PAUL DAVID & CONNIE
 4402 DESKIN WELLS
 4428 DILLON RONNIE & CAROL
 4449 DINGUS LEMAYE

4475 DODLEY ALLIE -ETAL-
 4476 DODLEY HANSFORD
 4480 DODSON HARRY
 4496 DOTSON OMA
 4498 DOTSON RANDALL & MARTHA
 4501 DUFF GRACIE
 4515 DUFF BIRCHMEL & PATRICIA
 4524 DUFF GLORIA
 4520 DUFF JAMES R & MARY ANN
 4526 DUNCAN ALAN CURTIS & SHARON
 4534 DUNN LUTHER DEAN
 4535 DUNN LUTHER DEAN
 4537 DUTTON CHARLES
 4539 DUTTON FREDDY D & TERRY
 4540 DUTTON JOHNNY W
 4543 DYE ANDY J & CHERYL
 4545 DYE BERT JR
 4546 DYE BERT JR
 4549 DYE FRED
 4550 DYE KENNEL
 4558 DYE KENNEL
 4558 DYE PHILLES & MARGIE
 4559 DYE RABON & NOLLIE
 4564 DYER VICKIE W
 4568 ECKERT CHARLES -ESTATE-
 4569 EDENE JACK
 4571 EDENON WATHLEEN
 4572 EDGE CARL & MAXINE
 4574 EDMONDS JERRY NEAL & PATTY
 4578 ELAM EDITH HAGER
 4581 ELSWICK MARGARET
 4582 ELIASON HARVEY & SALLY
 4583 ELKINS ANDY
 4586 ELKINS GERALD BLAINE & JOSIE LAVENIA
 4588 ELKINS MARY ALLIE

4593 ELKINS VALLET
 4595 ELLIOTT CHARLES
 4598 ELLIOTT DONALD & MARY
 4608 ELLIOTT JOHN D
 4617 ELLIOTT JOHN DOUGLAS & PATRICIA
 4619 ELLIOTT PINK
 4621 ELLIOTT RYAN ARNIE
 4625 ELLIOTT JEDDY
 4633 ELLIS BUCKY D & CLARA
 4634 ELLIS CHARLES & JUDITH A
 4636 ELLIS DON
 4641 ELLIS OLLIE F
 4643 ELLIS TILDEN RAY & VERNIE
 4644 ELLIS GEORGE
 4646 ELSWICK DELMER
 4649 ELSWICK MARK
 4651 EMERICK MARY L -ESTATE-
 4652 ENOCOTT DANZELL LEE & ESTILL
 4658 ENOCOTT ELVA DEAN
 4659 ENOCOTT GARY & DIANA
 4662 ENOCH CHARLES
 4675 ENGLAND WILLIAM T JR
 4682 EPPING JANE
 4686 ERWIN WILLIAM R
 4687 EPPER BILLY JAMES
 4701 EVANS DENVER
 4702 EVANS DENVER RAY & EMMA GRACE
 4706 EVANS FREEMAN B & J
 4712 EVANS JOHN BAILEY
 4718 EVANS RAYMOND S & BILL
 4746 FANNIN ROY
 4750 FANNIN WAYNE & PATTY
 4753 FARMER HUBERT MARION & ANNETTE
 4754 FARMER HUBERT MARION & ANNETTE
 4760 FEGLEY EUGENE L & RUTH
 4761 FELTNER DONNIE
 4774 FERRELL JOHN
 4781 FERRELL J & ELEANOR
 4783 FIELDS ELMER
 4785 FIELDS IRENE
 4786 FIELDS JIM & VIRGINIA
 4787 FIELDS KENIS
 4788 FIELDS LILLIE MAE
 4790 FIELDS WAY
 4795 FISHER BERT
 4797 FITCH DAVID
 4802 FITZPATRICK COLVIN & OWENS
 4842 FLANNERY PHILLIP C. WILLA SUE
 4844 FLEMING ROSS T & SYBIL B
 4846 FLETCHER ARNOLD
 4858 FOLEY JOHN & WILMA FAYE
 4862 FORD J M & MAUDIE
 4864 FORD VERA
 4865 FORD W WILSON JR
 4865 FORD WILSON -ESTATE-
 4870 FORTYTH AUGUSTUS P & CHARLOTTE
 4870 FOWLER JAMES
 4892 FRALEY E E
 4905 FRALEY JAMES & JANIS
 4900 FRALEY RONALD G & JUDY
 4907 FRANCIS EARNEST & PATRICIA
 4920 FRANCIS STERLING
 4924 FRANCIS WALTER
 4928 FRANKO KAL & GLADYS
 4932 FRASURE BASIL
 4934 FRASURE BOONE & BRENDA
 4935 FRASURE BOONE & BRENDA
 4943 FRASURE EARL
 4947 FRASURE EUGENE
 4951 FRASURE GRADEN
 4953 FRASURE HILL CORPORATION
 4955 FRASURE JOHN -ESTATE-
 4960 FRASURE MARY -ESTATE-
 4962 FRASURE MELVINA
 4975 FRASURE REX & SHARON K
 4991 FRASURE WENDELL
 4992 FRASURE WILDA
 4998 FRAZIER J E
 4999 FRAZIER JAMES F
 5025 FUSCO ROBERT

5036 GARDNER HALLER -ESTATE-
 5041 GARRETT CHESTER
 5052 GARRETT OIL & GAS CO
 5066 GAYHEART CORIN & PHYLLIS
 5067 GAYHEART DAN
 5071 GAYHEART EDITH E WANDA
 5085 GAYHEART ELLIE
 5089 GAYHEART MILFORD JR
 5099 GAYHEART MILFORD SR
 5101 GAYHEART REBECCA C. DENIGS
 5107 GAYHEART BILLY JOE & PATRICIA
 5111 GEARHEART DONALD W
 5117 GEARHEART JIMMY
 5127 GEARHEART JOE T & LINDA
 5129 GEARHEART LILLIE
 5132 GEORGE EDITH
 5136 GEORGE MORA
 5143 GIBSON ALBERT
 5143 GIBSON ALBERT EVERETT & PAULA GRIMM
 5172 GIBSON LUCIUS & DEANA
 5177 GIBSON MARTHA
 5179 GIBSON MARY ANN

5185 GIBSON REBECCA
 5189 GIBSON SAM
 5189 GIBSON T J
 5201 GIBSON WILFRED
 5201 WILLIAM BELVIA
 5206 WILLIAM LINDA
 5206 WILLIAM RAYMOND & MARIE E
 5209 WILLIAM RAYMOND & MARIE E
 5211 WILLIAM RAYMOND & MARIE E
 5213 WILLIAM RAYMOND & MARIE E
 5215 WILLIAM RAYMOND & MARIE E
 5217 WILLIAM RAYMOND & MARIE E
 5219 WILLIAM RAYMOND & MARIE E
 5221 WILLIAM RAYMOND & MARIE E
 5223 WILLIAM RAYMOND & MARIE E
 5225 WILLIAM RAYMOND & MARIE E
 5227 WILLIAM RAYMOND & MARIE E
 5229 WILLIAM RAYMOND & MARIE E
 5231 WILLIAM RAYMOND & MARIE E
 5233 WILLIAM RAYMOND & MARIE E
 5235 WILLIAM RAYMOND & MARIE E
 5237 WILLIAM RAYMOND & MARIE E
 5239 WILLIAM RAYMOND & MARIE E
 5241 WILLIAM RAYMOND & MARIE E
 5243 WILLIAM RAYMOND & MARIE E
 5245 WILLIAM RAYMOND & MARIE E
 5247 WILLIAM RAYMOND & MARIE E
 5249 WILLIAM RAYMOND & MARIE E
 5251 WILLIAM RAYMOND & MARIE E
 5253 WILLIAM RAYMOND & MARIE E
 5255 WILLIAM RAYMOND & MARIE E
 5257 WILLIAM RAYMOND & MARIE E
 5259 WILLIAM RAYMOND & MARIE E
 5261 WILLIAM RAYMOND & MARIE E
 5263 WILLIAM RAYMOND & MARIE E
 5265 WILLIAM RAYMOND & MARIE E
 5267 WILLIAM RAYMOND & MARIE E
 5269 WILLIAM RAYMOND & MARIE E
 5271 WILLIAM RAYMOND & MARIE E
 5273 WILLIAM RAYMOND & MARIE E
 5275 WILLIAM RAYMOND & MARIE E
 5277 WILLIAM RAYMOND & MARIE E
 5279 WILLIAM RAYMOND & MARIE E
 5281 WILLIAM RAYMOND & MARIE E
 5283 WILLIAM RAYMOND & MARIE E
 5285 WILLIAM RAYMOND & MARIE E
 5287 WILLIAM RAYMOND & MARIE E
 5289 WILLIAM RAYMOND & MARIE E
 5291 WILLIAM RAYMOND & MARIE E
 5293 WILLIAM RAYMOND & MARIE E
 5295 WILLIAM RAYMOND & MARIE E
 5297 WILLIAM RAYMOND & MARIE E
 5299 WILLIAM RAYMOND & MARIE E
 5301 WILLIAM RAYMOND & MARIE E
 5303 WILLIAM RAYMOND & MARIE E
 5305 WILLIAM RAYMOND & MARIE E
 5307 WILLIAM RAYMOND & MARIE E
 5309 WILLIAM RAYMOND & MARIE E
 5311 WILLIAM RAYMOND & MARIE E
 5313 WILLIAM RAYMOND & MARIE E
 5315 WILLIAM RAYMOND & MARIE E
 5317 WILLIAM RAYMOND & MARIE E
 5319 WILLIAM RAYMOND & MARIE E
 5321 WILLIAM RAYMOND & MARIE E
 5323 WILLIAM RAYMOND & MARIE E
 5325 WILLIAM RAYMOND & MARIE E
 5327 WILLIAM RAYMOND & MARIE E
 5329 WILLIAM RAYMOND & MARIE E
 5331 WILLIAM RAYMOND & MARIE E
 5333 WILLIAM RAYMOND & MARIE E
 5335 WILLIAM RAYMOND & MARIE E
 5337 WILLIAM RAYMOND & MARIE E
 5339 WILLIAM RAYMOND & MARIE E
 5341 WILLIAM RAYMOND & MARIE E
 5343 WILLIAM RAYMOND & MARIE E
 5345 WILLIAM RAYMOND & MARIE E
 5347 WILLIAM RAYMOND & MARIE E
 5349 WILLIAM RAYMOND & MARIE E
 5351 WILLIAM RAYMOND & MARIE E
 5353 WILLIAM RAYMOND & MARIE E
 5355 WILLIAM RAYMOND & MARIE E
 5357 WILLIAM RAYMOND & MARIE E
 5359 WILLIAM RAYMOND & MARIE E
 5361 WILLIAM RAYMOND & MARIE E
 5363 WILLIAM RAYMOND & MARIE E
 5365 WILLIAM RAYMOND & MARIE E
 5367 WILLIAM RAYMOND & MARIE E
 5369 WILLIAM RAYMOND & MARIE E
 5371 WILLIAM RAYMOND & MARIE E
 5373 WILLIAM RAYMOND & MARIE E
 5375 WILLIAM RAYMOND & MARIE E
 5377 WILLIAM RAYMOND & MARIE E
 5379 WILLIAM RAYMOND & MARIE E
 5381 WILLIAM RAYMOND & MARIE E
 5383 WILLIAM RAYMOND & MARIE E
 5385 WILLIAM RAYMOND & MARIE E
 5387 WILLIAM RAYMOND & MARIE E
 5389 WILLIAM RAYMOND & MARIE E
 5391 WILLIAM RAYMOND & MARIE E
 5393 WILLIAM RAYMOND & MARIE E
 5395 WILLIAM RAYMOND & MARIE E
 5397 WILLIAM RAYMOND & MARIE E
 5399 WILLIAM RAYMOND & MARIE E
 5401 WILLIAM RAYMOND & MARIE E
 5403 WILLIAM RAYMOND & MARIE E
 5405 WILLIAM RAYMOND & MARIE E
 5407 WILLIAM RAYMOND & MARIE E
 5409 WILLIAM RAYMOND & MARIE E
 5411 WILLIAM RAYMOND & MARIE E
 5413 WILLIAM RAYMOND & MARIE E
 5415 WILLIAM RAYMOND & MARIE E
 5417 WILLIAM RAYMOND & MARIE E
 5419 WILLIAM RAYMOND & MARIE E
 5421 WILLIAM RAYMOND & MARIE E
 5423 WILLIAM RAYMOND & MARIE E
 5425 WILLIAM RAYMOND & MARIE E
 5427 WILLIAM RAYMOND & MARIE E
 5429 WILLIAM RAYMOND & MARIE E
 5431 WILLIAM RAYMOND & MARIE E
 5433 WILLIAM RAYMOND & MARIE E
 5435 WILLIAM RAYMOND & MARIE E
 5437 WILLIAM RAYMOND & MARIE E
 5439 WILLIAM RAYMOND & MARIE E
 5441 WILLIAM RAYMOND & MARIE E
 5443 WILLIAM RAYMOND & MARIE E
 5445 WILLIAM RAYMOND & MARIE E
 5447 WILLIAM RAYMOND & MARIE E
 5449 WILLIAM RAYMOND & MARIE E
 5451 WILLIAM RAYMOND & MARIE E
 5453 WILLIAM RAYMOND & MARIE E
 5455 WILLIAM RAYMOND & MARIE E
 5457 WILLIAM RAYMOND & MARIE E
 5459 WILLIAM RAYMOND & MARIE E
 5461 WILLIAM RAYMOND & MARIE E
 5463 WILLIAM RAYMOND & MARIE E
 5465 WILLIAM RAYMOND & MARIE E
 5467 WILLIAM RAYMOND & MARIE E
 5469 WILLIAM RAYMOND & MARIE E
 5471 WILLIAM RAYMOND & MARIE E
 5473 WILLIAM RAYMOND & MARIE E
 5475 WILLIAM RAYMOND & MARIE E
 5477 WILLIAM RAYMOND & MARIE E
 5479 WILLIAM RAYMOND & MARIE E
 5481 WILLIAM RAYMOND & MARIE E
 5483 WILLIAM RAYMOND & MARIE E
 5485 WILLIAM RAYMOND & MARIE E
 5487 WILLIAM RAYMOND & MARIE E
 5489 WILLIAM RAYMOND & MARIE E
 5491 WILLIAM RAYMOND & MARIE E
 5493 WILLIAM RAYMOND & MARIE E
 5495 WILLIAM RAYMOND & MARIE E
 5497 WILLIAM RAYMOND & MARIE E
 5499 WILLIAM RAYMOND & MARIE E
 5501 WILLIAM RAYMOND & MARIE E
 5503 WILLIAM RAYMOND & MARIE E
 5505 WILLIAM RAYMOND & MARIE E
 5507 WILLIAM RAYMOND & MARIE E
 5509 WILLIAM RAYMOND & MARIE E
 5511 WILLIAM RAYMOND & MARIE E
 5513 WILLIAM RAYMOND & MARIE E
 5515 WILLIAM RAYMOND & MARIE E
 5517 WILLIAM RAYMOND & MARIE E
 5519 WILLIAM RAYMOND & MARIE E
 5521 WILLIAM RAYMOND & MARIE E
 5523 WILLIAM RAYMOND & MARIE E
 5525 WILLIAM RAYMOND & MARIE E
 5527 WILLIAM RAYMOND & MARIE E
 5529 WILLIAM RAYMOND & MARIE E
 5531 WILLIAM RAYMOND & MARIE E
 5533 WILLIAM RAYMOND & MARIE E
 5535 WILLIAM RAYMOND & MARIE E
 5537 WILLIAM RAYMOND & MARIE E
 5539 WILLIAM RAYMOND & MARIE E
 5541 WILLIAM RAYMOND & MARIE E
 5543 WILLIAM RAYMOND & MARIE E
 5545 WILLIAM RAYMOND & MARIE E
 5547 WILLIAM RAYMOND & MARIE E
 5549 WILLIAM RAYMOND & MARIE E
 5551 WILLIAM RAYMOND & MARIE E
 5553 WILLIAM RAYMOND & MARIE E
 5555 WILLIAM RAYMOND & MARIE E
 5557 WILLIAM RAYMOND & MARIE E
 5559 WILLIAM RAYMOND & MARIE E
 5561 WILLIAM RAYMOND & MARIE E
 5563 WILLIAM RAYMOND & MARIE E
 5565 WILLIAM RAYMOND & MARIE E
 5567 WILLIAM RAYMOND & MARIE E
 5569 WILLIAM RAYMOND & MARIE E
 5571 WILLIAM RAYMOND & MARIE E
 5573 WILLIAM RAYMOND & MARIE E
 5575 WILLIAM RAYMOND & MARIE E
 5577 WILLIAM RAYMOND & MARIE E
 5579 WILLIAM RAYMOND & MARIE E
 5581 WILLIAM RAYMOND & MARIE E
 5583 WILLIAM RAYMOND & MARIE E
 5585 WILLIAM RAYMOND & MARIE E
 5587 WILLIAM RAYMOND & MARIE E
 5589 WILLIAM RAYMOND & MARIE E
 5591 WILLIAM RAYMOND & MARIE E
 5593 WILLIAM RAYMOND & MARIE E
 5595 WILLIAM RAYMOND & MARIE E
 5597 WILLIAM RAYMOND & MARIE E
 5599 WILLIAM RAYMOND & MARIE E
 5601 WILLIAM RAYMOND & MARIE E
 5603 WILLIAM RAYMOND & MARIE E
 5605 WILLIAM RAYMOND & MARIE E
 5607 WILLIAM RAYMOND & MARIE E
 5609 WILLIAM RAYMOND & MARIE E
 5611 WILLIAM RAYMOND & MARIE E
 5613 WILLIAM RAYMOND & MARIE E
 5615 WILLIAM RAYMOND & MARIE E
 5617 WILLIAM RAYMOND & MARIE E
 5619 WILLIAM RAYMOND & MARIE E
 5621 WILLIAM RAYMOND & MARIE E
 5623 WILLIAM RAYMOND & MARIE E
 5625 WILLIAM RAYMOND & MARIE E
 5627 WILLIAM RAYMOND & MARIE E
 5629 WILLIAM RAYMOND & MARIE E
 5631 WILLIAM RAYMOND & MARIE E
 5633 WILLIAM RAYMOND & MARIE E
 5635 WILLIAM RAYMOND & MARIE E
 5637 WILLIAM RAYMOND & MARIE E
 5639 WILLIAM RAYMOND & MARIE E
 5641 WILLIAM RAYMOND & MARIE E
 5643 WILLIAM RAYMOND & MARIE E
 5645 WILLIAM RAYMOND & MARIE E
 5647 WILLIAM RAYMOND & MARIE E
 5649 WILLIAM RAYMOND & MARIE E
 5651 WILLIAM RAYMOND & MARIE E
 5653 WILLIAM RAYMOND & MARIE E
 5655 WILLIAM RAYMOND & MARIE E
 5657 WILLIAM RAYMOND & MARIE E
 5659 WILLIAM RAYMOND & MARIE E
 5661 WILLIAM RAYMOND & MARIE E
 5663 WILLIAM RAYMOND & MARIE E
 5665 WILLIAM RAYMOND & MARIE E
 5667 WILLIAM RAYMOND & MARIE E
 5669 WILLIAM RAYMOND & MARIE E
 5671 WILLIAM RAYMOND & MARIE E
 5673 WILLIAM RAYMOND & MARIE E
 5675 WILLIAM RAYMOND & MARIE E
 5677 WILLIAM RAYMOND & MARIE E
 5679 WILLIAM RAYMOND & MARIE E
 5681 WILLIAM RAYMOND & MARIE E
 5683 WILLIAM RAYMOND & MARIE E
 5685 WILLIAM RAYMOND & MARIE E
 5687 WILLIAM RAYMOND & MARIE E
 5689 WILLIAM RAYMOND & MARIE E
 5691 WILLIAM RAYMOND & MARIE E
 5693 WILLIAM RAYMOND & MARIE E
 5695 WILLIAM RAYMOND & MARIE E
 5697 WILLIAM RAYMOND & MARIE E
 5699 WILLIAM RAYMOND & MARIE E
 5701 WILLIAM RAYMOND & MARIE E
 5703 WILLIAM RAYMOND & MARIE E
 5705 WILLIAM RAYMOND & MARIE E
 5707 WILLIAM RAYMOND & MARIE E
 5709 WILLIAM RAYMOND & MARIE E
 5711 WILLIAM RAYMOND & MARIE E
 5713 WILLIAM RAYMOND & MARIE E
 5715 WILLIAM RAYMOND & MARIE E
 5717 WILLIAM RAYMOND & MARIE E
 5719 WILLIAM RAYMOND & MARIE E
 5721 WILLIAM RAYMOND & MARIE E
 5723 WILLIAM RAYMOND & MARIE E
 5725 WILLIAM RAYMOND & MARIE E
 5727 WILLIAM RAYMOND & MARIE E
 5729 WILLIAM RAYMOND & MARIE E
 5731 WILLIAM RAYMOND & MARIE E
 5733 WILLIAM RAYMOND & MARIE E
 5735 WILLIAM RAYMOND & MARIE E
 5737 WILLIAM RAYMOND & MARIE E
 5739 WILLIAM RAYMOND & MARIE E
 5741 WILLIAM RAYMOND & MARIE E
 5743 WILLIAM RAYMOND & MARIE E
 5745 WILLIAM RAYMOND & MARIE E
 5747 WILLIAM RAYMOND & MARIE E
 5749 WILLIAM RAYMOND & MARIE E
 5751 WILLIAM RAYMOND & MARIE E
 5753 WILLIAM RAYMOND & MARIE E
 5755 WILLIAM RAYMOND & MARIE E
 5757 WILLIAM RAYMOND & MARIE E
 5759 WILLIAM RAYMOND & MARIE E
 5761 WILLIAM RAYMOND & MARIE E
 5763 WILLIAM RAYMOND & MARIE E
 5765 WILLIAM RAYMOND & MARIE E
 5767 WILLIAM RAYMOND & MARIE E
 5769 WILLIAM RAYMOND & MARIE E
 5771 WILLIAM RAYMOND & MARIE E
 5773 WILLIAM RAYMOND & MARIE E
 5775 WILLIAM RAYMOND & MARIE E
 5777 WILLIAM RAYMOND & MARIE E
 5779 WILLIAM RAYMOND & MARIE E
 5781 WILLIAM RAYMOND & MARIE E
 5783 WILLIAM RAYMOND & MARIE E
 5785 WILLIAM RAYMOND & MARIE E
 5787 WILLIAM RAYMOND & MARIE E
 5789 WILLIAM RAYMOND & MARIE E
 5791 WILLIAM RAYMOND & MARIE E
 5793 WILLIAM RAYMOND & MARIE E
 5795 WILLIAM RAYMOND & MARIE E
 5797 WILLIAM RAYMOND & MARIE E
 5799 WILLIAM RAYMOND & MARIE E
 5801 WILLIAM RAYMOND & MARIE E
 5803 WILLIAM RAYMOND & MARIE E
 5805 WILLIAM RAYMOND & MARIE E
 5807 WILLIAM RAYMOND & MARIE E
 5809 WILLIAM RAYMOND & MARIE E
 5811 WILLIAM RAYMOND & MARIE E
 5813 WILLIAM RAYMOND & MARIE E
 5815 WILLIAM RAYMOND & MARIE E
 5817 WILLIAM RAYMOND & MARIE E
 5819 WILLIAM RAYMOND & MARIE E
 5821 WILLIAM RAYMOND & MARIE E
 5823 WILLIAM RAYMOND & MARIE E
 5825 WILLIAM RAYMOND & MARIE E
 5827 WILLIAM RAYMOND & MARIE E
 5829 WILLIAM RAYMOND & MARIE E
 5831 WILLIAM RAYMOND & MARIE E
 5833 WILLIAM RAYMOND & MARIE E
 5835 WILLIAM RAYMOND & MARIE E
 5837 WILLIAM RAYMOND & MARIE E
 5839 WILLIAM RAYMOND & MARIE E
 5841 WILLIAM RAYMOND & MARIE E
 5843 WILLIAM RAYMOND & MARIE E
 5845 WILLIAM RAYMOND & MARIE E
 5847 WILLIAM RAYMOND & MARIE E
 5849 WILLIAM RAYMOND & MARIE E
 5851 WILLIAM RAYMOND & MARIE E
 5853 WILLIAM RAYMOND & MARIE E
 5855 WILLIAM RAYMOND & MARIE E
 5857 WILLIAM RAYMOND & MARIE E
 5859 WILLIAM RAYMOND & MARIE E
 5861 WILLIAM RAYMOND & MARIE E
 5863 WILLIAM RAYMOND & MARIE E
 5865 WILLIAM RAYMOND & MARIE E
 5867 WILLIAM RAYMOND & MARIE E
 5869 WILLIAM RAYMOND & MARIE E
 5871 WILLIAM RAYMOND & MARIE E
 5873 WILLIAM RAYMOND & MARIE E
 5875 WILLIAM RAYMOND & MARIE E
 5877 WILLIAM RAYMOND & MARIE E
 5879 WILLIAM RAYMOND & MARIE E
 5881 WILLIAM RAYMOND & MARIE E
 5883 WILLIAM RAYMOND & MARIE E
 5885 WILLIAM RAYMOND & MARIE E
 5887 WILLIAM RAYMOND & MARIE E
 5889 WILLIAM RAYMOND & MARIE E
 5891 WILLIAM RAYMOND & MARIE E
 5893 WILLIAM RAYMOND & MARIE E
 5895 WILLIAM RAYMOND & MARIE E
 5897 WILLIAM RAYMOND & MARIE E
 5899 WILLIAM RAYMOND & MARIE E
 5901 WILLIAM RAYMOND & MARIE E
 5903 WILLIAM RAYMOND & MARIE E
 5905 WILLIAM RAYMOND & MARIE E
 5907 WILLIAM RAYMOND & MARIE E
 5909 WILLIAM RAYMOND & MARIE E
 5911 WILLIAM RAYMOND & MARIE E
 5913 WILLIAM RAYMOND & MARIE E
 5915 WILLIAM RAYMOND & MARIE E
 5917 WILLIAM RAYMOND & MARIE E
 5919 WILLIAM RAYMOND & MARIE E
 5921 WILLIAM RAYMOND & MARIE E
 5923 WILLIAM RAYMOND & MARIE E
 5925 WILLIAM RAYMOND & MARIE E
 5927 WILLIAM RAYMOND & MARIE E
 5929 WILLIAM RAYMOND & MARIE E
 5931 WILLIAM RAYMOND & MARIE E
 5933 WILLIAM RAYMOND & MARIE E
 5935 WILLIAM RAYMOND & MARIE E
 5937 WILLIAM RAYMOND & MARIE E
 5939 WILLIAM RAYMOND & MARIE E
 5941 WILLIAM RAYMOND & MARIE E
 5943 WILLIAM RAYMOND & MARIE E
 5945 WILLIAM RAYMOND & MARIE E
 5947 WILLIAM RAYMOND & MARIE E
 5949 WILLIAM RAYMOND & MARIE E
 5951 WILLIAM RAYMOND & MARIE E
 5953 WILLIAM RAYMOND & MARIE E
 5955 WILLIAM RAYMOND & MARIE E
 5957 WILLIAM RAYMOND & MARIE E
 5959 WILLIAM RAYMOND & MARIE E
 5961 WILLIAM RAYMOND & MARIE E
 5963 WILLIAM RAYMOND & MARIE E
 5965 WILLIAM RAYMOND & MARIE E
 5967 WILLIAM RAYMOND & MARIE E
 5969 WILLIAM RAYMOND & MARIE E
 5971 WILLIAM RAYMOND & MARIE E
 5973 WILLIAM RAYMOND & MARIE E
 5975 WILLIAM RAYMOND & MARIE E
 5977 WILLIAM RAYMOND & MARIE E
 5979 WILLIAM RAYMOND & MARIE E
 5981 WILLIAM RAYMOND & MARIE E
 5983 WILLIAM RAYMOND & MARIE E
 5985 WILLIAM RAYMOND & MARIE E
 5987 WILLIAM RAYMOND & MARIE E
 5989 WILLIAM RAYMOND & MARIE E
 5991 WILLIAM RAYMOND & MARIE E
 5993 WILLIAM RAYMOND & MARIE E
 5995 WILLIAM RAYMOND & MARIE E
 5997 WILLIAM RAYMOND & MARIE E
 5999 WILLIAM RAYMOND & MARIE E
 6001 WILLIAM RAYMOND & MARIE E
 6003 WILLIAM RAYMOND & MARIE E
 6005 WILLIAM RAYMOND & MARIE E
 6007 WILLIAM RAYMOND & MARIE E
 6009

Table listing names and addresses for Floyd County residents, organized in columns. Includes names like HOELL, HUGHES, HUNTER, and JARRELL, along with their respective street addresses and zip codes.

Table listing names, addresses, and phone numbers for various residents in the Floyd County area. The table is organized in columns and includes names such as DUSLEY, OUSLEY, and others, with their corresponding street addresses and telephone numbers.

13403 WALKER JOHNNY	72.35
13800 WALLACE DEMPSEY & ANN	72.45
13890 WALLACE MARY FLORENCE	10.18
13897 WALLER BOBBY	16.01
13903 WALLER DEWEY	71.25
13906 WALLER FLORENCE	35.73
13908 WALLER GERTRUDE	26.91
13915 WALLER JUE & HAZEL	56.79
13927 WALLER OSCAR JR	36.03
13929 WALLER OTIS LEE & BETH LEE	219.89
13930 WALLER STEVE	101.19
13940 WALLER STEVE & ELIZABETH	65.37
13944 WALLS BRAD	36.03
14051 WALTERS TEDDY W DR JUDITH M	19.26
13952 WALTERS TOM	14.99
13953 WARD BOBBY M	36.23
13967 WARD HUBBY & MARLENE	102.85
13968 WARD CLIFFORD & ANNA LEE	22.06
13977 WARD EDDIE	212.05
13978 WARD JACK	17.37
13981 WARRON WALTER	23.46
13983 WARRONS DULLY -ESTATE-	30.44
13983 WARRONS WALLEY & DOROTHY -ESTATE-	66.92
14030 WASSON CHARLES ALPHONSO	5.47
14031 WATKINS JAMES & CHRISTINE	2.49
14034 WATSON EARL	23.46
14037 WATSON JOHNNY & DORIS	71.12
14041 WATSON JOHNNY & DIDORAH & MULLINS	4.87
14053 WATSON SHAWN	17.77
14054 WATSON WILLIE & GAINIERS	19.77
14055 WATTS LILLIE JR & BARBARA SLE	22.01
14057 WATTS RICHARD & ANNIE	24.94
14061 WEAVER BILL & FLODA	30.44
14064 WEAVER BILLY JIM	22.01
14067 WEAVER CARLIS	21.35
14072 WEAVER DANIEL	4.41
14073 WEAVER GEORGE	34.77
14074 WEAVER EVA M MRS	22.85
14077 WEAVER JAMES	14.99
14078 WEAVER JOHN W & LINDA	41.17
14105 WEAVER KEVIN L	9.47
14108 WEAVER MAURELLA SHARON	4.41
14117 WEAVER RANDALL	19.77
14125 WEAVER THOMAS D	15.33
14133 WEAVER GRACE WARD	131.05
14147 WELLS HILL	73.05
14148 WELLS HILL W & GEORGINNE A	31.43
14156 WELLS JOHN W & FRANCES	33.94
14164 WELLS FRED A	34.47
14165 WELLS GEORGE L	23.24
14172 WELLS JAMES D & REBECCA	125.77
14173 WELLS JAMES D & REBECCA	12.99
14180 WELLS JUNIOR	54.47
14189 WELLS LUIS	19.77
14192 WELLS MELVIN JR	194.79
14195 WELLS ORVILLE	96.11
14196 WELLS OTIS	16.33
14198 WELLS PAUL DEAN	25.05
14208 WELLS RINA MAE & W R	29.85
14200 WELLS RUDINE	23.46
14211 WELLS THOMAS E & KILA DENISE	37.43
14217 WELLS WILLIAM R & RINA MAE	30.55
14224 WEST THOMAS D	22.01
14236 WHITAKER CARL	72.35
14237 WHITAKER CLOTEEN	60.05
14239 WHITAKER ELIZABETH GILBERT	54.33
14240 WHITAKER HOMER	27.43
14243 WHITAKER KARL W & RUTHIE	50.00
14246 WHITAKER VIRGIE	29.06
14247 WHITAKER VON EDWARD	16.47
14248 WHITE ANNA KAY & HEIRS	34.19
14251 WHITE BEENE TAYLOR	124.57
14252 WHITE LEWIS	16.47
14259 WHITE WILLIAM DAVID	31.13
14267 WHITE STEVE CLAY	29.06
14276 WICKER LARRY E & SAUNDRA	281.97
14278 WICKER LARRY E & LINDA L	269.72
14279 WICKER WOODRUFF & THOMASINE	58.38
14284 WICKOFF ROY	44.41
14287 WILBURN JIMMIE	44.41
14289 WILBURN MATTIE -ESTATE-	58.38
14294 WILCOX RAYMOND MRS	3.23
14299 WILEY ERNEST	29.06
14315 WILLIAMS CLINTON	29.35
14317 WILLIAMS CULLIN	59.04
14328 WILLIAMS HANK & ESTA	40.92
14329 WILLIAMS WENDEL E	21.73
14332 WILLIAMS JEFF & TISH	51.40
14340 WILLIAMS PAUL & BERNICE	17.35
14350 WILLIAMS RUFUS	20.76
14357 WILLIAMS WILLIE & LORETTA	10.18
14359 WILLIAMS ALBERTA MRS	94.00
14361 WILLIAMS DONALD & CHRISTINE	12.99
14370 WILLIAMS RON E	20.76
14374 WILLIS RUTHLEEN P	23.46
14386 WILSON LOU EMMA	6.00
14391 WILSON MARGARET -ESTATE-	6.00
14400 WINEBARGER MAURICE GENE & JEAN J	40.92
14401 WIREMAN BILLIE JOE	9.49
14404 WIREMAN DORALEE	24.29
14405 WIREMAN ROBERT JR & BILLIE JO	94.33
14412 WOLFE GARY	14.38
14413 WOLFORD KYLE GENE	36.03
14418 WOODS ANN	16.33
14425 WOODS GLEDE LEON & ELLEN GAYE	107.25
14430 WOODS GEORGE LEE	11.72
14439 WOODS LARRY	44.41
14441 WOODS LORRAINE	9.49
14444 WOODS VERNON & REKA	25.49
14449 WORMAN BURNS	20.96
14451 WORMSLEY ERENE	505.42
14452 WRIGHT ANNIS	9.42
14455 WRIGHT BILLY & OPAL	23.46
14457 WRIGHT CARL	17.87
14457 WRIGHT CASWELL FRANK	61.17
14458 WRIGHT CAMELL & MARY	11.72
14459 WRIGHT CHARLES EGGLE & MARGARET	44.41
14468 WRIGHT EISEL	17.85
14475 WRIGHT HERBERT GARY & SUSAN C	163.68
14476 WRIGHT JAMES & MAGALENE	33.23
14481 WRIGHT LOUISE	58.38
14486 WRIGHT MRS E & VIOLETTA	23.46
14493 WRIGHT STEVE	178.50
14494 WRIGHT THOMAS	12.55
14495 WRIGHT TIM -ESTATE-	16.33
14497 WRIGHT TOMMY & VERDIE	70.26
14499 WRIGHT TUSSEY	33.94
14500 WRIGHT WAYNE & LINDA	128.01
14508 WYOFF ALICE	7.11
14512 YATES CHARLES JR & CORA LEA	42.28
14514 YATES DENVER	37.43
14515 YATES DON	96.74
14517 YATES ESTILL & NANNETTA	73.33
14521 YATES HAZEL	23.46
14522 YATES HELEN	4.93
14531 YONTS LARRY & OPALENA	30.44
14533 YORK GERALD D & CAROLYN	30.44
14535 YOUNG DWAYNE	39.23
14538 YOUNG CATHERINE	29.35
14539 YOUNG DOUGLAS M & EMMA JEANE	41.80
14544 YOUNG JIM	11.51
14551 YOUNG DELLA	57.19
14552 YOUNG DELLA M	26.25
14556 ZEIGLER JOHN	26.75
4601A CRIDER MARVIN	66.25
4618A LESLIE BERNARD PHILLIP & WILMA	245.99



Charles Centers Jr.
Charles Centers Jr., representing Garrett Elementary School, was the recipient of the Floyd County Conservation Essay Award. Both, he and his parents, Mr. and Mrs. Charles Centers, were invited to a dinner held at Prestonsburg Elementary in honor of county essay winners.

Melissa Jo Martin
Melissa Jo Martin, also of Garrett Elementary, placed second in the competition. Melissa, and her parents, Mr. and Mrs. Jerry Martin, also attended the banquet.

Energy Costs Moderate

By THOMAS H. MAXEDON
Executive Director
Kentucky Petroleum Council

Recently, energy markets have been changing for the better. A look at the 1970's as compared with 1980 and 81 shows a drop in both energy use and oil imports and as a result, some recent moderation in price.

In 1978 Americans used a record amount of gasoline. In March 1981, however, they used less gasoline than in any March in 10 years.

In the 1970's oil imports mushroomed, rising from 3.42 million barrels per day (mbd) in 1970 to 8.39 mbd in 1979. But in 1980 oil imports fell by 20 percent to 6.75 percent less than for the first three months of 1980.

Prices for foreign oil in 1970 were about \$2.60 a barrel. By the end of 1979 OPEC oil had soared to nearly \$30 a barrel. But in 1980 OPEC price increases slowed greatly, and by 1981 a few OPEC members were making price concessions, according to some news accounts.

In a sense, Americans have been fighting for their energy security by using less, producing more and finding alternatives.

As price controls ended—allowing a greater role for market incentives—millions of Americans have responded by searching out cheaper substitutes for expensive foreign oil.

Americans have substituted more ingenuity for less energy and, at the same time, sustained living standards surprisingly well. Of course, Americans have conserved energy by simply scaling back their use of energy-intensive products and services. But, they have also searched out new, innovative ways to improve energy-use efficiency.

Several experts, looking at the historical record before the Arab oil embargo feared that a decline in energy consumption would also mean a similar cutback in economic growth. But in the years after the Arab oil embargo through 1979, economic growth averaged 2.5 percent per year while energy consumption increased at an average annual rate of slightly less than 1 percent. In 1980 the "real" (adjusted for inflation) gross national product was virtually the same as in 1979, but energy consumption was some 3 percent less.

Because Americans have been so successful in improving energy efficiency, forecasters are revising downward their projections of our future energy needs. For example, the Department of Energy (DOE) in its 1977 Annual Report forecast 1990 energy consumption at between 106.6 and 108.9 quadrillion Btu's ("quads") per year. But DOE's 1980 Report forecasts U. S. energy consumption at between only 85.6 and 89.3 quads.

Domestic energy production has been another weapon in the U.S. arsenal of substitutes for foreign oil. In 1980 and 1981 the domestic production

BEFORE THIS DAY ENDS, BE INCHES SHAPLIER!

EUROPEAN METHOD

60 MINUTE FIGURE!
LOSE UP TO 3 TO 15 INCHES IN JUST ONE RELAXED HOUR!
NO EXERCISE, NO PILLS, NO DIETS, NO MACHINES!

HOURS BY APPOINTMENT

EUROPEAN BODY WRAP STUDIO
TOWN & COUNTRY BUILDING
PAINTSVILLE, KY.
PHONE 789-6028

48-1f

LAUREL COUNTY
Kentucky's Vacation Crossroads

Points of Interest
A. Levi Jackson State Park
B. 18 Hole Golf & Tennis
C. Holly Bay Marina (Laurel Lake)
D. London Dock (Lake Cumberland)
E. Near Renfro Valley
F. Near Cumberland Falls

Activities
• Hiking • Entertainment
• Canoeing • Camping
• Fishing • Boating

Discount Vacation Packages Available

Clip coupon and send to:
LAUREL COUNTY TOURIST ASSOCIATION
P.O. Box 524 • London, Kentucky 40741 or call (606) 878-6900

Yes, send me information about Laurel County

Name _____
Address _____
City _____ State _____ Zip _____

CKDC DONATE BLOOD.
IT ONLY HURTS WHEN YOU DON'T.

Central Kentucky Blood Center
PRESTONSBURG STATION
(Municipal Bldg.)
N. Lake Drive / Prestonsburg, Kentucky 41653

INSPECTION PERIOD FOR THE PROPERTY TAX ASSESSMENT ROLL

The Floyd County property tax roll will be opened for inspection from June 8 through June 19, 1981. Under the supervision of the property valuation administrator or one of his deputies, any property owner may inspect the tax roll to check the assessment of his property and compare it with the assessment of comparable property to determine whether it is equitably assessed. The tax roll may not be inspected for any other purpose.

This is the January 1, 1981 assessment on which state, county, and school taxes for 1981 will be due on September 15, 1981.

The tax roll is in the office of the property valuation administrator in the county courthouse and may be inspected between the hours 8 a.m. and 4 p.m.

Any person who wishes to appeal an assessment must file a written letter or petition with the county clerk within the above period of time. This letter or petition must state the reason for appeal, identify the property in question and state the taxpayers estimate of the actual fair cash value.

LOVEL HALL
Property Valuation Administrator
Floyd County

NOTICE TO BIDDERS

Sealed bids for furnishing the following will be received by the Floyd County Urban Renewal Agency in its office in Wheelwright, Kentucky, until 1:30 p.m., June 11, 1981:

1. Continuous gutter and downspout specifications: All gutters, downspouts, accessories and fittings to be white baked enamel finish, 1166 lineal ft. gutters, 740 lineal feet downspout. Contractor to furnish all labor and materials to be installed on 10 houses in Wheelwright.
2. Ornamental black wrought iron railing specifications: 30 corner posts to be twin S design with width 9" each way, 1" x 1" heavy steel tube column with heights from 72" to 96", 12 flat posts, same design and specifications as corner posts, 330 lineal feet of wrought iron railing, extra heavy 1 1/3" by 7/8", top and bottom rails with strong twisted spindles, 152 lineal ft. rail steps. Contractor to furnish all labor and materials to install same.

Bidders may submit bids on Item 1 or Item 2 or a combination, but must be broken down by item numbers.

ANNA JEAN TACKETT
Executive Director
Floyd Co. Urban Renewal & Community Development Agency
Box 1200
Wheelwright, Kentucky 41669

FREE 4-YEAR WARRANTY ON ANY CONSOLE RCA TV

RCA XL-100
25" DIAGONAL

- Two cabinet styles
- Remote control
- Automatic color control and flesh tone correction
- RCA'S advanced Xtended Life chassis
- Low power consumption—averages only 90 watts
- Super AccuColor picture tube
- Signalock electronic varactor tuning
- 6" oval duo-cone speaker
- Model 685R

\$699⁹⁵
WITH FREE 4-YEAR WARRANTY

PHILCO MODEL V1100
6-HOUR COLOR VIDEO RECORDER

\$729⁹⁵

ONLY FOUR TO SELL!

B&W TV AND APPLIANCES & Gallery

886-9682 • N. Lake Dr., Prestonsburg

J.P. Doodles

COUNTY JAIL



I UNDERSTAND YOU'VE FOUND A WAY TO CUT YOUR COURT COSTS — HOW'D YOU DO IT?...

SIMPLE—WE'RE HANDIN' OUT EXTRA SHEETS!



BARRY © '81

McDowell Student Earns Cumberland College Degree

At its recent spring commencement exercises Cumberland college awarded 226 degrees, one of which was awarded to Kimberly Hope Grainger, of McDowell.

Two of the graduates, Virginia Young, Williamsburg, and Neal Peck, West Miami, Fla., were named Presidential Scholars.

In 1916, the Adamson Act, providing a basic 8-hour day on railroads, was enacted to eliminate a threatened nationwide railroad strike, according to "Important Events in American Labor History."

There's no place like your home!

ACTION PROPERTIES CORP.

Bill Gibson, Broker
Emma Lou Martin, Broker-Sales Counselor
874-2955

886-3804 - 886-8550



An International Network of Independent Real Estate Brokers™
©Gallery of Homes, Inc. — 1981

3-18-1f

"HELP US CELEBRATE"

SAVINGS AND LOAN ASSOCIATIONS

150 Years

HOUSING AMERICA 1831-1981

And

The Unity of United Federal Savings & Loan and First Federal Savings and Loan Association of Pikeville with 3 offices in 3 counties - Floyd, Pike & Knott.

We're growing to Better Serve the Tri-County Area with Mortgage Loans, Home Improvement Loans, Savings Accounts, Money Market Certificates and NOW Accounts (Checking with Interest), and more services soon to be available.

To show our appreciation a set of Utility Bowls will be given with the Deposit of \$500.00 to any of our deposit accounts.

UTILITY BOWLS

PREPARE—SERVE and STORE Utility Bowls in three sizes... 16 oz., 40-oz., and 96-oz. ... dishwasher safe, top rack. Great for the kitchen but can also be used as all purpose containers for small tools, nails, curlers, etc.

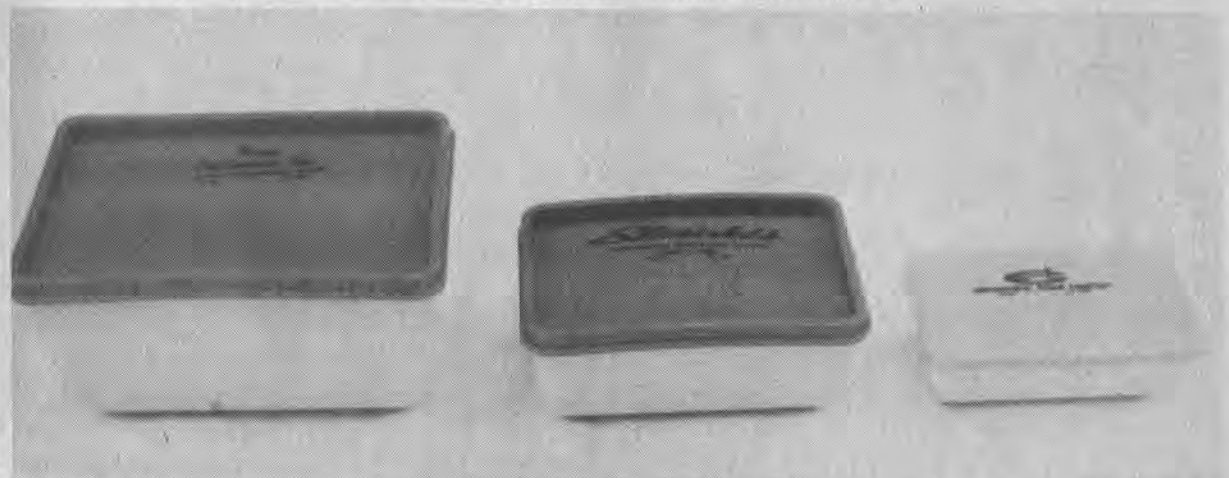

UNITED FEDERAL Savings & Loan Association

19 South Lake Dr.
Prestonsburg
886-2382

Main St.
Hindman
785-5095

110 Caroline Ave.
Pikeville
432-2565

New Arrivals...

OUR LADY OF THE WAY

Michael Douglas, born April 29, to Wendell and Wilma Collins, of East Point; Willis Eugene, born May 5, to Willis and Roberta Tackett, of Hi Hat; Matthew Scott, born May 6, to Matthew and Cheryl Shepherd, of McDowell; Brandon Kelly, born May 8, to Walter and Pauline Roark, of Weeksbury; Carlie Ann, born May 10 to Beverley and Deborah Ratliff, of Manton; Shane Lee, born May 11, to Howard and Tammy Conn, of Printer; Steven Shaun, born May 12, to Gary and Loretta Ward, of Hi Hat; Jason Israel, born May 14, to Jack and Brenda Shepherd, of Mousie; Vernon Dwayne, born May 18, to Joseph and Janet Watson, of Prestonsburg; Michael Keith, born May 19, to Ervin and Frances Marsillett, of Kite; Ashley Gay, born May 20, to Danny and Hattie Harvey, of Inez; Sam Clifford, born May 21, to Clyde and Brenda Bradley, of Garrett; Jessica Nichole, born May 23, to Stevie and Lois Spriggs, of Drift; Melissa Kaye, born May 25, to Frederick and Katherine Gibson, of Pinetop; Jessica Leigh, born May 25, to Bartley and Flora Bartrum, of Martin; Rachael Renee, born May 25, to James and Pauline Mosley, of Carrie.

BIRTH ANNOUNCEMENT

Mr. and Mrs. Gregory D. Wells, of Louisville, announce the birth of their first child, a daughter, born May 22 at Methodist Evangelical Hospital, Louisville. She has been named Courtney Leigh-Anne. Maternal grandparents are Mr. and Mrs. James R. Shepherd, of the Abbott Road, and paternal grandparents are Mr. and Mrs. Ernest L. Wells, of Lancer.

GOSPEL SINGING AT ALLEN METHODIST

There will be a Gospel singing service at the Allen United Methodist Church, June 7 at 7 p.m. The featured groups will be The Sammons Family from Prestonsburg, The Reflections from Allen, The Devotions, The Allens, and Karen Marcum. Refreshments will be served following the singing services, and everyone is invited to attend.

Winner of five straight Wimbledon singles titles, Bjorn Borg has earned his sobriquet, "Super Swede." Last year he also won his fifth French Open, the June Reader's Digest notes.

Subscription Rates Per Year

In Floyd County, \$8.00
Elsewhere in Kentucky, \$10
Outside Kentucky, \$12.50

Please note expiration date opposite your name on wrapper or on your copy of The Times. Because of increased mailing costs, notices of subscription expiration are no longer mailed to subscribers.

Murphy's MART AUTOMOTIVE DEPARTMENT

ALL SEASONS RADIAL TIRE SALE!

4 \$169 FOR

SAVE \$32 TO \$48 ON A SET OF FOUR

Metric Size	Also Fits	Whitewall Sale Price	F.E.T. Each
P155/80R13	155R13	\$42.25	\$1.52
P165/80R13	AR78-13	46.88	1.60
P185/80R13	P185/75R13	49.88	1.90
P195/75R14	DR/ER78-14	54.88	2.15
P205/75R14	FR78-14	57.88	2.30
P215/75R15	GR78-15	60.88	2.58
P225/75R15	HR78-15	64.88	2.74
P235/75R15	LR78-15	69.88	2.95

WHITEWALL TIRES

NEW! Hallmark TIRES

SUPER G/T SPORT RADIAL

ON SALE! \$59.88

Size	Sale Price	F.E.T. Each
P205/70R14	\$59.88	\$2.55
P225/70R14	65.88	2.84
P225/70R15	67.88	2.89
P235/70R15	69.88	3.19

RAISED OUTLINED WHITE LETTERS

SUPER SERVICE SPECIALS

FRONT-END ALIGNMENT
1188 Most U.S. Cars

• Adjust and check caster, camber & toe
• Includes air conditioned cars
Electronic Balance Available At Additional Charge
Torsion Bar Adjustment Extra, If Needed

OIL CHANGE SPECIAL
688 Most U.S. Cars

• Install up to 5 qts. major brand motor oil - 10W/30 or 10W/40
Additional Services Extra

DISCONTINUED TIRE SALE!
Every Discontinued Tire In Stock
SAVE \$35⁵² TO \$73⁵² ON A SET OF FOUR

HURRY BUY NOW!
Limited Quantities - While Stocks Last
Not All Sizes Available In All Stores

SCRAMBLER MAINTENANCE FREE BATTERY
• Groups 22F, 22NF, 24, 42
\$39 Installed Exchange



GOULD Group 71 \$42

ACE AIR FILTERS
197 Each
Import Car Air Filters \$2.47 Each

AIR COOL CUSHION
249 #139

FATHER'S DAY GIFT IDEAS!
COMPACT CAR CARPET FLOOR MATS
Front Wheel Drive & Import
Twin Front
1297

IN-DASH CASSETTE OR 8 TRACK WITH AM/FM STEREO RADIO
YOUR CHOICE
AUDIOVOX #2000 #3000
\$59

PASSPORT II SLIDING TRUCK WINDOW
INSTALLED **6988**

Murphy's MART Weddington Plaza — Pikeville Appletree Plaza — Paintsville

The Union Claims That Highlands Regional Medical Center Does Not Pay Fair Wages & Benefits

THE FACTS ARE THAT IN OUR OFFER

- Top salaries and benefits of \$30,000 per year will be paid to some union members by the third year of the contract.
- Many union members will receive between \$14,000 and \$22,000 per year.
- Starting salaries and benefits for the LOWEST paid employees, those in unskilled positions we must train, will be over \$11,000 per year.
- Another paid holiday, better hospitalization and a 25% increase in pension benefits were also offered.

AND THEY TURNED THIS DOWN.

What they want would cost you \$65.00 more per patient, per day on your hospital bill. Other demands they have made would turn control of the hospital over to a New York based union.

It is our responsibility to manage Highlands Regional Medical Center in the best interests of our patients, our medical staff and our employees. We take that seriously. To agree to the union's demands would be to ignore that responsibility.

Highlands Regional Medical Center

YOUR COMMUNITY OWNED, NON-PROFIT REGIONAL HOSPITAL



SUMMERTIME

and the savin' is easy!



We reserve the right to limit quantities and correct printing errors.

Prices effective thru Sunday, June 7, 1981

Platter Bacon
lb. **99¢**



Family Pak
Pork Chops
lb. **109**

Kraft
Salad Mustard
65¢

25 oz. jar

Fabric Softener
Downy

399

136 oz. bottle

Pinto Beans

197

4 lb. bag

IGA
White Bread

3/\$1

16 oz. loaves

TableFresh
Yellow Corn

7/\$1

ears

Cantaloupes..... **79¢** each

Rome Apples .. **99¢** 3-lb. bag

33 1/3% OFF ALL POTTING PLANTS IN THE GARDEN SHOP AT HIGHLAND'S PLAZA.

MEATS

MEATS

FROZEN

County Style
Spare Ribs
\$109 lb.

Loin End
Pork Roast
\$109 lb.

Whole
Pork Loins
\$119 lb.
Sliced Free

Ballard's Sausage
2-lb. roll
\$199

Thin Cut
Pork Chops
\$159 lb.

Center Cut
Loin Chops
\$149 lb.

Parkay Margarine
2/99
1 lb. quarters. Limit 2

Chicken, Beef, or Turkey
Banquet Pot Pies
3/\$1
8 oz. boxes



Zesta Crackers
1-lb. box
59¢

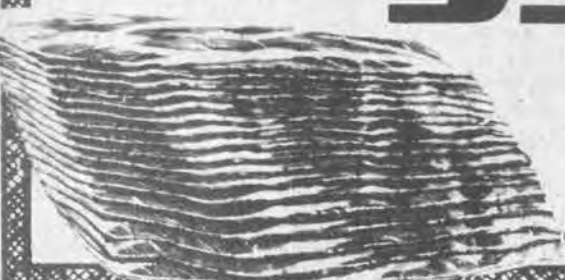

Maxwell House
Instant Coffee
399

10 oz. jar
Limit 2

Pantry Prize
Self-Rising Flour

399

25 lb. bag
Limit 1

Assorted Colors
Cottonelle
Bath Tissue
89¢

4 roll pkg

Fischer's Lard

\$329

8-lb. pail

\$999

6 Flavors Regular. 4 Flavors Diet
Shasta
Soft Drinks

5/\$1

12 oz. cans

PLAY OUR SPRING COVERALL GAME! GET 1500 BONUS TOP VALUE STAMPS!

HERE'S HOW IT WORKS . . .
RECEIVE ONE STICKER WITH EACH \$10 PURCHASE.*
PLACE A STICKER OVER EACH BLOCK. WHEN ALL
24 BLOCKS ARE COVERED, TAKE YOUR CARD TO
THOMPSON'S IGA AND RECEIVE 1500 TOP VALUE
STAMPS. PICK UP A NEW CARD AND START FILLING IT.
*EXCLUDING ITEMS PROHIBITED BY LAW.



THOMPSON'S IGA FOODLINERS

• Prestonsburg • Martin • Wheelwright