



Med Center Wins Residency Okeh

Highlands Regional Medical Center has won its bid for designation by the state Council on Higher Education as the site of a family practice residency program, Burl Wells Spurlock, chairman of the hospital board, announced Tuesday.

The designation qualifies the hospital for state funding and represents state sanction for the project, it was said.

In a related development, Spurlock recently signed an affiliation agreement with the University of Kentucky, linking the two institutions in the operation of the program which will provide post-graduate training for family physicians.

"The program is a major step in Highlands' growing into the comprehensive medical center envisioned when the facility was planned 15 years ago," Spurlock said.

Approval of the residency program,

which is designed to graduate four family physicians in 1985 and each year thereafter, has yet to be given by the American Medical Association and the National Board of Family Practice.

Supporters of the program, citing studies showing that young physicians tend to set up practice in the general area where they take their residency training, say it should result in an increase in the number of family doctors in practice here.

The residency program weathered some criticism here last October, when Highlands' application for \$678,355 in federal money toward its first five years' operations came up for review by the Big Sandy Subarea Health Council. The health council screens all health-related projects originating in this area.

Critics said at that time that this area could not support a high-quality (See Story No. 9, Page 4)



GEORGE ATKINS, secretary of the state Department of Finance (left), and Dr. Charles T. Wethington, vice-president of the University of Kentucky's community college system, are pictured following a meeting at Prestonsburg Community College, last Wednesday in which Atkins and Robert L. Warren, assistant secretary of the state Department of Finance, discussed cuts in the state's higher education budget with Wethington, directors, and other administrative personnel from five community colleges.

Order Threatens Martin Funding

Court House Happenings

MARRIAGE LICENSES

Ronald Dean Slone, 30, of Bevinville, and Deborah Anne Buckley, 24, of Prestonsburg; Ricky Lynn Caudill, 19, of McDowell, and Joyce Adams, 18, of Beaver; Ricky Hitchcock, 19, of Bypro, and Nina Jewell Kiser, 17, of Hi Hat.

SUITS FILED

Lincy B. Raver vs. Steven K. Raver; First Commonwealth Bank vs. Junior Martin and Mildred Martin; Virgil Isaac vs. G. and G. Construction Co. et al.; Kevin Adkins vs. Frankie Lynn Adkins; Wanda Cassidy vs. Homer F. Marcum et al.; Dorothy M. Kellerman vs. Wayne Francis Kellerman; Katie Lawyer vs. Harry Carl Ward, Jr.; Roy Cleaties Rowland et al vs. Hudemin Smallwood et al; Charlotte Slone vs. Norman Bolen; Fairmont Supply Co. vs. D.A.D. Coal Co.; Ford Motor Credit Co. vs. Conley Hall; David Properties Inc. vs. Donnie Thomas Burke; Janice Parsons vs. Rudy Parsons; Reva Salisbury vs. James D. Salisbury.

But Perkins, Hall Hopeful Town To Win

Although federal funding for all projects planned for the town of Martin, save one, was cancelled Monday, Congressman Carl D. Perkins later said he is hopeful the funds may be restored.

Perkins became more optimistic after a White House call Tuesday morning when he explained the precariousness of the water and sewerage situations there and the need of additional housing for the poor.

Although no commitments were made, he is hopeful now—a view that is widely at variance with the pessimism voiced when he was first told of the cancellations.

The Martin financial crisis began Monday when Ann Crichton, director of EDA's regional office in Atlanta, was directed to write letters of fund cancellations to Martin officials and others in the region. Then she was asked to resign her post, which she did.

If the budget-cutting axe should fall, as first expected, Martin would lose all projects except the stream improvement work. Funding in the amount of \$1.33 million for renovation of the town's water treatment plant and water and sewerage systems would be lost, and the city's application for \$423,000 in HUD funds for purchase of a site for a new housing project and extension of utilities systems to the site.

Perkins said the stream improvement project, now languishing for 10 years, can be activated as soon as easements are acquired from property-owners, since funds for the work are available through the U. S. Corps of Engineers.

(See Story No. 2, Page 4)

One Man Killed, 2nd Wounded In Floyd Frays

One man was killed near here early last Friday evening, and a second was seriously wounded Sunday night at his home on Arkansas Creek, near Martin.

Otis Lee Wallen, 42, of the Town Branch-Bull Creek road, has been named in a warrant alleging murder in the shotgun slaying of his neighbor, Paul Edward Mullins, 27. He was arrested shortly after the shooting on a drunkenness count and was formally charged with murder Monday morning by State Police Detective Claude Tackett.

Detective Tackett said an argument between Wallen and Mullins preceded the shooting. Mullins died at the Highlands Medical Center here at 8:20 p.m., less than an hour after he had been shot one time in the abdomen with a charge from a .20-gauge shotgun.

The Sunday night shooting was that of Martin Boyd, Jr., 26, who was wounded in the abdomen and leg by two shots from a 5-mm. rifle. His brother, Randall Boyd, 38, will be charged with first degree assault, State Police Detective Don K. Weedman, the investigating officer said.

Boyd underwent surgery Sunday night, and his condition at that time was described as stable.

It was indicated that Martin Boyd entered his brother's home and that the shooting followed an argument between the two.

(See Story No. 8, Page 4)

Supreme Court Backs Opinion In Floyd Case

The U. S. Supreme Court in effect affirmed Monday the reversal by the Kentucky Court of Appeals and the state Supreme Court of the convictions of Barbara and Gloria Faye Newsome for the slaying here almost six years ago of Gerald McBryer. The court permitted the state courts' reversal to stand, unchanged.

The Kentucky courts ruled that as juveniles charged with a crime the sisters should have been given the right to testify in a juvenile court hearing held to determine if they were to be tried as adults.

(See Story No. 7, Page 4)

Floyd Said Worst Sufferer From 1980 Woodland Fires

After a disastrous fall fire season it comes as little surprise that 1980 was a particularly grim year in terms of losses in timberland, wildlife habitat, and watershed value in the area. The extent of those losses was emphasized this week with the release of figures by the district office of the Kentucky Division of Forestry here.

In the Eastern Forestry District, which includes Floyd, Pike, Johnson, Magoffin, Martin and Lawrence counties, 461 fires burned 196,577 acres in 1980, and with the damage in terms of loss to timber, wildlife and watershed set at \$17 per acre, the total monetary loss figures amount to a whopping \$3,341,809.

Of the counties in the district, Floyd's lot was by far the hardest as 137 of the blazes occurred in this county with 98,305 acres, nearly half the total in the district, being affected.

This Town...That World

TRA-LA!

The sugar trees are running, baseball teams are in training camps, the thermometer is making like a yo-yo—Spring can't be far away.

ROADS—ALWAYS A PROBLEM

This is the time of year when roads get their onriest and complaints of the citizenry become loudest. If you think you would be an exemplar of patience and would deny yourself the pleasure of bringing down your displeasure on the heads of all whom you think responsible for this sad state of affairs, try living out there where these roads are.

A few of us who complain are relicts of a time when the county paid not a cent for the repair of any road up a creek valley (what it did for larger roads, I couldn't say; I didn't get out far enough to see). Would you believe it?—in those days a road overseer was appointed for each voting precinct in the county, and this worthy was assigned (See Story No. 6, Page 4)

Dewey Eyed as Power Source

Dewey Dam and the lake it creates are being considered as a possible source of electric power. The Times has learned from the Federal Energy Regulatory Commission.

The Continental Hydro Corp., of Boston, Mass., has filed an application for a preliminary permit for a period of three years during which it would investigate the project design, feasibility, power potential, environmental impact, etc. It is estimated that the cost of such studies would be \$45,000.

Continental Hydro estimates that the dam-reservoir project, if developed, could yield an average output of between 4½ and 5½ million kilowatt hours of energy per year. Development would include a powerhouse having a generating capacity ranging from 2000 to 2500 kw, a new penstock approximately 650 feet long, new transmission lines and appurtenances.

It is emphasized that a preliminary permit such as will be sought does not authorize construction; instead, it would give the designated permittee the right of priority of application for license while studies are being made over the designated three-year period.

The Federal Energy Regulatory Commission next week will publish an advertisement in this newspaper, outlining the proposal and inviting official and public comment.

PCC Hopes Faculty To Be Spared Cuts

Faced again with state budget cuts this summer, Prestonsburg Community College administrators are mainly concerned that money appropriated for faculty salary increases be spared, PCC Director Henry A. Campbell said last week.

Campbell and directors of five other eastern Kentucky community colleges met here Wednesday with state Finance Secretary George Atkins to discuss the impact of cuts anticipated in the budgets of the state's universities and community colleges in view of a projected \$185 million "shortfall" in state revenues next year.

Since 95 percent of the college's \$1 million budget represents salaries and fixed costs, the "only leeway" for absorbing further cuts is in utilities, travel, supplies and printing costs, Campbell said.

Ways are being explored to cut the college's power and travel bills—"anything to help save staff salaries"—although economies have already been effected in both areas, he said.

While Atkins told the group that cutbacks would be distributed "equitably," the assurance appeared less than heartening to the administrators, who feel that higher education bore more than its share of this year's state budget reduction and who face funding cuts of up to 7½ percent even if the burden is "equitably" distributed next year.

An \$11.2 million cut in the University of Kentucky budget last summer cost PCC, which is affiliated with UK, some \$20,000. Administrators at the university and its affiliated colleges fear that further reductions will threaten funds

appropriated for faculty and staff raises in 1981-82.

The salary hike included cost-of-living increases and "catch-up money," designed to bring faculty salaries at UK and its affiliates closer to the median salary level at comparable schools in neighboring states. "If we took a cut there, we could be back to where we were two years ago," Campbell said.

While strict conservation measures have brought down electricity usage at the college by 33 percent in two years, utility costs have nevertheless risen by 34 percent in the same period, he said. However, it still represents one of the (See Story No. 3, Page 4)

Fire Levels Two Langley Area Homes

Two relatively new homes were destroyed by fire in the Maytown section during a three-day period last week.

The log home of Mr. and Mrs. Billy Wells on Turkey Creek, a short distance from Maytown, was levelled in the first of the blazes, Thursday afternoon. Mr. and Mrs. Wells were staying with a relative at the time of the fire, it was said, since winter weather had rendered their road almost impassable, and the fire was (See Story No. 4, Page 4)

(See Story No. 4, Page 4)

Medicaid Cuts Draw Fire At Park Hearing Monday

"We've been labeled as sorry, shiftless, ignorant people, intent on milking the government and the taxpayer for every dollar we can get. We're not like that."

Helen Gayheart summed up for a legislative subcommittee this week what she called the common stereotype of Medicaid recipients, "driving to the doctor's office in our welfare Cadillacs and buying steaks with our food stamps," and urged the legislators to see the poor in a different light.

Describing herself as "a decent woman, a loving mother, and active in the community," the Perry county nurse told of her once working two jobs to provide for five children, including a retarded son whose medical care is financed by Medicaid, adding bitterly, "and now the government wants to teach us financial responsibility!"

Her reference was to the state's planned cutbacks in the federal medical card program, which is administered in Kentucky by the Department for Human Resources.

She spoke at a hearing on the cutbacks, held Monday by the Medicaid subcommittee of the Interim Joint Committee on Health and Welfare at May Lodge. The hearing drew criticism from Medicaid recipients and their advocates, concerned about the added burdens they say the cuts will place on those who can least bear them.

Due to take effect April 1, the cuts are designed to save \$46 million over the next three years, in an effort to keep Medicaid spending in line with the state budget. The federal government pays 68 percent of Medicaid costs, the state putting up the rest.

Sen. Benny Ray Bailey, subcommittee chairman, told Monday's audience the deficit in Kentucky's Medicaid program is expected to reach \$40 million this year and \$60 million next year. The deficit is likely to grow even faster, he said, if the Reagan administration goes ahead with a plan to put a cap on the federal component of the medical card program.

Moreover, the cuts proposed now will not be the last, he warned. "Expect to see us coming back in August or September with really deep cuts," he said.

Bailey is a partner with Dr. Grady Stumbo, Human Resources secretary and author of the present Medicaid cuts, in two Knott county health clinics.

If medical costs are to be contained, a number of witnesses argued at the hearing, the DHR retrenchment is not the way to go about it. "They're starting with the old and sick, when they should be starting with the doctors," said Jay Blevins, representing the Floyd County Citizens Association. And Dan Mullins, of Drift, said the group was prepared to pursue its case against the cuts to Frankfort, if necessary.

Of 33 different cuts under consideration by DHR, most criticism at the meeting focused on provisions that Medicaid pay only 10 days' hospitalization each time, a person is admitted (compared to 21 days under existing regulations); that Medicaid recipients be required to pay 50 cents for each prescription they have filled; that the program pay for only four non-emergency medical trips a month for each person; and that some surgery not be paid for unless two doctors agree it is necessary.

(See Story No. 1, Page 4)

Park Signs Yield to Pressure from State



Archer Park signs fell before a state Department of Transportation onslaught Tuesday, after the department's repeated requests of the City of Prestonsburg to have them removed went unheeded.

Calling it "another case of the state kicking local government around," Prestonsburg City Manager David Evans said the loss of the signs would inconvenience out-of-town visitors to the park. The signs were both attractive and informative and the state's campaign against them was "ludicrous," Evans said.

State highways officials notified the city several years ago that the signs were on state right-of-way and contravened federal highway beautification laws. They have been replaced with smaller signs in conformity with the law.

Firefighting cost figures compiled by forestry personnel here show only expenses incurred through emergency labor, and does not include fulltime forestry workers, items such as food for the emergency labor and miscellaneous costs. For the district, that total came to \$58,704. In Floyd county \$20,756 of that amount was spent.

Figures relating to the source of the fires are perhaps the most discouraging of the forestry statistics. Forty percent of the fires was attributed to hunters illegally smoking out game or building campfires and it is estimated that as many as 75 percent of the fires in Floyd county last fall originated from hunters' fires.

Twenty percent were termed incendiary fires—those deliberately set. Of these cases of woods arson, Forestry (See Story No. 5, Page 4)



(Photo by Ken Peters)

THE MARTIN FIRE DEPARTMENT was called out briefly over the weekend when a wrecker slipped from a grease rack and overturned at Gibson's 66 service station at Martin. The firemen sprayed the station grounds where gasoline from the vehicle had spilled. Although the truck was not badly damaged in the mishap, some structural damage occurred to the station. Marty Tackett, who was working on the wrecker when it fell from the rack, narrowly escaped injury, it was reported.

City Receives New Cruiser



(Photo by Allen Bolling)

The Prestonsburg Police Department received a new cruiser last week bringing to four the number of fully equipped cars currently in use by the department. The car, a 1981 Chevrolet Malibu, was purchased through area development funds provided by the Big Sandy Area Development District, from Newton Chevrolet, of Louisa, lowest of four bidders. City Manager David Evans said a fifth police car will be purchased in coming months through a state traffic safety grant. Policeman Jim Lafferty is pictured with the new cruiser.

Figure In New HRMC Designation



Instrumental in Highland Hospital's being designated as the site for a family practice residency program were, from left, Clarence Traum, administrator, Burl Wells Spurlock, chairman of the board of trustees, Chalmer Frazier, president of the Highlands Hospital Corporation, Jerry Frain, M.D., family practitioner, and Carolyn Hay, coordinator of the Big Sandy/FIVCO area health education system.

Honored On Birthdays



Tommy Slone and his grandson, Shawn Slone, were honored on their birthdays, February 14, with a Valentine and birthday party at the home of Mr. and Mrs. Bill Lafferty, here. Mr. Slone was 79 and Shawn, son of Mr. and Mrs. Paul Slone, of Dwale, was six.

Sharing the occasion were Mr. Slone's wife, Mrs. Alice Slone, and the following children and grandchildren, Mrs. Winnie Keathley, of Lincoln Nebraska, Mr. and Mrs. Charles Slone, of Banner, Mr. and Mrs. Lafferty and children, Sabrina, Mike and Allen, Mr. and Mrs. Herman Slone, Mr. and Mrs. Gene Slone and Keith, Mrs. Ella Music and Terry, Tommy Slone, Jr., all of Prestonsburg, and Mr. and Mrs. Paul Slone and Kevin, of Dwale.

A great commodity during Colonial times was corn. It was a necessary food, but was also used as a means of trading for other items. Each soldier received a ration of corn as he joined the military forces. Join the Daughters of the American Revolution in observing February as American History Month.

Brothers Accused Of Faking Crash To Hide Killing

Two half-brothers have been accused of killing their stepfather, putting his body in a pickup truck and pushing it off a cliff to fake a traffic accident, officials said yesterday.

The death Friday morning of Charles Miller, 53, of Volga was treated as a traffic accident until Johnson County Deputy Coroner Brian Fraley got suspicious, Kentucky State Police Detective Kenneth DeBoard said.

Acting on Fraley's evidence, DeBoard arrested James Dixon, 21, and Kelly King, 20, Saturday night. They were held in the Johnson County Jail and will be arraigned tomorrow on murder charges.

Johnson District Judge John Gardner set their bail at \$80,000 each.

DeBoard, of the Pikeville post, said Fraley found mud on Miller's body and blood on the outside of the truck.

He said Fraley apparently "came to the conclusion that it was almost impossible for the victim to be thrown out, then crawl back into the vehicle," DeBoard said.

Fraley said he made a second trip to the scene and found "too many questions that just didn't add up."

The truck was damaged only slightly, he said, and the mud on Miller's body didn't match the dirt at the scene.

An autopsy was conducted in Louisville to determine the cause of Miller's death, but Fraley said he had not received the report.



EULA HALL, social director at the Mud Creek Health Clinic, was among those who offered testimony in protest of the state's planned cutbacks in the federal medical card program, in a meeting held Monday by the Medicaid subcommittee of the Interim Joint Committee on Health and Welfare at May Lodge.

Soil Conservationist



Daniel A. Grise has been transferred by the Soil Conservation Service from the Morgantown, Ky. field office to the Prestonsburg field office as soil conservationist. He will be working with District Conservationist Pat Beyer in the three-county area of Floyd, Martin and Pike counties.

Mr. Grise is formerly of Morgantown, Ky., where he has finished a year as soil conservationist in Butler county. He, his wife and two children are living in Allen.

NOTICE OF INTENTION TO MINE

1. In accordance with the provisions of KRS 350.055, notice is hereby given that: Roy D. Salisbury, 1803 Superior Wyandotte, Mich. 48192 intends to file an application for the surface disturbance mining of approximately 1.95 acres located East of Osborn in Floyd county. The proposed operation is approximately 3 miles SE of State Route 979's junction with Toler Ck., Rd., 1426 and located SW of Left Fork of Toler Ck., latitude 37d. 28' 37", longitude 82d. 36' 02". The surface of the area to be mined is owned by: Roy D. Salisbury. A brief description of the kind of mining activity proposed is: Contour mining for land development. The application will be filed at the Bureau of Surface Mining Reclamation and Enforcement, Prestonsburg Area Office, Prestonsburg, Kentucky 41653.

Persons wishing to file written objections and/or request a formal administrative hearing in regard to the above described surface mine should notify the Department for Natural Resources and Environmental Protection within 30 days of the date of this notice. A copy of the newspaper clipping must be attached to the written objection. The objection or request for a hearing will reference application number 036-0053. Such objection or request must be in accordance with KRS 224.081 (2), and must be forwarded to the Director of Permits, Bureau of Surface Mining Reclamation and Enforcement, Capital Plaza Tower, Frankfort, Kentucky 40601.

2. Notice is hereby provided pursuant to 30 CFR 715.13 (d) (1) and KRS 350 that the proposed post-mining land use does constitute a change from the pre-mining land use. Public comment regarding a proposed change in land use may be submitted to the address listed above.

Ford Representative



Bill (Buddy Boy) Turner is now selling cars at Pat Halloran Lincoln-Mercury, Subaru in Lexington at 480 E. Main Street, Phone No. 254-2391. Bill urges all his past customers and friends to stop by for service on their present Ford products and if they would like to trade for a new car, we have a complete line of Lincolns, Cougars and the all-new "Lynx". 1t.

Wendy's Opens 21st Unit Here

Wendy's Old Fashioned Hamburgers added another restaurant to its rapidly expanding chain when its newest location opened here, February 17.

Symbolizing the 256 ways Wendy's hamburgers can be prepared, the new restaurant presented a donation of \$256 to Lyda Howard, representative of the Floyd County Chapter of the American Cancer Society. Mayor Harold Cooley was on hand for the presentation and ribbon-cutting at a special pre-opening party, Feb. 16.

The new restaurant, managed by Will Ratcliff, is located on Route 23 and will employ approximately 40 people locally. The unit is the 21st Wendy's to open in the Charleston-Huntington market area.

Wendy's successful venture into the convenience food industry began in 1969 when R. David Thomas, founder and chairman of the board of Wendy's International, Inc., opened the doors to his first restaurant in Columbus, Ohio.

Wendy's celebrated its 11th anniversary last November. The chain has grown to more than 2,000 across the United States, Canada, Puerto Rico, Europe and Japan.

First Presbyterian To Install Officers

New officers will be ordained and installed at First Presbyterian Church during the regular morning worship service Sunday, March 1. John Leake will be ordained and installed as a ruling elder, and John Everly will be installed for another term on the official church board, the Session.

Ordained and installed as deacons for the first time will be William Kendrick and Martha Leake, J. Y. (Sonny) Goble will be installed as a member of the board of deacons, having been previously ordained to that office.

Current officers and those already ordained will join in the laying on of hands and in welcoming the new church leaders... Following the service, there will be a reception hosted by the deacons to honor the new officers and their families, as well as officers who are ending their service.

In preparation for taking office, the newly elected officers participated in a day-long training session at May Lodge with members of the Drift Presbyterian Church. The leader of the retreat was the Rev. Timothy Jessen, pastor of the churches.

District Tourney To Begin March 4

Floyd county's high school basketball teams (boys' and girls') will meet in the 58th District tournament which begins next Wednesday at the fieldhouse of J. H. Allen Central High School at Eastern with each team entertaining high hopes of reaching the state tournament.

Host team, Allen Central, will play Prestonsburg in the first game at 7 p.m., Wednesday, followed by McDowell and Wheelwright girls teams in opening tourney play at 8:30. McDowell boys, who drew a bye, will play the winner of the opening game at 7 p.m. Friday, and Betsy Layne's girls will play the opening game winner in Friday evening's second game.

On Thursday, the boys' game at 8:30 p.m. will see Betsy Laune pitted against Wheelwright with the winner of this game going to the championship game which will be played at 8:30 Saturday evening.

In girls' tourney play, Allen Central will meet Prestonsburg at 7 p.m. Thursday, and the winner of this tilt will play in the championship game at 7 p.m. Saturday.

Paul Revere is an outstanding example of the Colonial craftsman, but few were as versatile. Primarily a silversmith, he was a bell maker, dentist, engraver, inventor and the first man to roll sheet copper. As a patriot, he was a trusted express rider for the Boston's Sons of Liberty.

Job Corpsmen Donate Blood



Steve Lowe, of Pikeville, one of 13 Prestonsburg Job Corps trainees who donated blood last Tuesday at the Central Kentucky Blood Center's office here, is pictured being registered by a CKBC nurse. Other Job Corpsmen who donated were Thomas Braden, Jimmy C. Byerly, Johnny R. Coleman, Kevin Crews, Gene E. Gibson, Randal D. Hart, Ricky L. Harville, Douglas R. Hughes, Ricky D. Moore, Jerry L. Rowe, Troy S. Stevens, and Jeffery L. Taylor. Staff member Charles Alexander also donated, bringing to 14 the number of pints of blood collected. Numerous other Job Corps youth turned out to donate but were rejected because of age or the fact that many were on medication such as antibiotics.

Girl Scout Week Proclaimed



Prestonsburg Mayor Harold Cooley presented members of Brownie Troop 966 with a document proclaiming March 8-14 Girl Scout Week in the city. On hand to witness the proclamation were, from left, Deanna Vanhoose, Angela Stephens, Stacy Howard, Laura Miller and Susanne Dawson. They were accompanied by their leader, Peggy Nelson.

WHY BE RIPPED-OFF PAYING RIDICULOUS RETAIL PRICES?

COME TO MIGHTY MUFFLER FOR CONSUMER PRICES FOR EVERYONE. CHECK ANYBODY'S PRICES—THEN CHECK OURS AND SAVE.

INSTALLATION FREE
LIFETIME GUARANTEE
EXHAUST SYSTEMS FOR MOST IMPORTS

CALL: DON HOUSTON OR GARY WILLIAMS

MIGHTY MUFFLER
NORTH LAKE DRIVE
PRESTONSBURG, KENTUCKY

886-1513

Announcing...

Special Memorial Meeting
in Memory of the
School Bus Disaster of Feb. 28, 1958
THURS., FEB. 26—7:00 P.M.
PRESTONSBURG RESCUE SQUAD BUILDING

The Public Is Invited

BIG GOING OUT-OF-BUSINESS SALE!

FEDERATED FURNITURE STORE
MARTIN, KY.

SENSATIONAL VALUES IN KELVINATOR, SPEED QUEEN, AND TAPPAN APPLIANCES, SYLVANIA TVS (B&W OR COLOR) AND TELEX STEREO! GREAT BUYS IN LIVING ROOM, BEDROOM AND DINETTE FURNITURE, LAMPS, TALBES, RECLINERS AND RUGS.

FEDERATED FURNITURE STORE MARTIN, KY.

GOING-OUT-OF-BUSINESS SALE!
HOURS: 9 A.M. TO 5 P.M.

Celebrates Birthday



Hope Ann Gray, daughter of Mr. and Mrs. George Gray, of Langley, celebrated her 10th birthday, Sunday, Feb. 15, with a party given at the Martin Burger Queen. Those attending were Angela Stumbo, Rita Whicker, Tami Castle, Lynn Woodrum, Terena Crum, Kelly Branham, Janie Gray, Cindy Gayheart, Angela Hopson, Tabby Hensley, Mike Keenes, Billy Hensley and Melissa Branham. Cake and ice cream were served by Miss Kathie Bradley, of Burger Queen of Martin.

Art, Photo Workshop Set At Jenny Wiley

Artists and photographers will compete for awards and exchange ideas during a weekend of activities scheduled for Feb. 27-28 at Jenny Wiley State Resort Park. A half-dozen noted photographers and artists will conduct workshops Friday and Saturday on subjects ranging from landscape painting to techniques for photographing flowers. Visitors are invited to enter their work in an exhibition that will conclude with the awarding of grand prizes to the best photograph and artwork. Exhibit contestants must attend the event to be eligible to win. A \$4 registration fee will be charged for the weekend's activities. Among experts taking part in the weekend will be photographer Dick Boneta and artists Robert A. Powell, Donna Richardson, Russell May, Charles Spaulding and A. Jack May. Further information may be obtained by writing Jenny Wiley State Resort Park, Prestonsburg, 41653 or by calling (606) 886-2711.

Series Features Comic Opera



Far from the shy maiden she pretended to be prior to the fake "marriage," Norina berates Pasquale for his efforts to become the master of the household. The servants look on in wonder. The scene is from the National Opera Company production of DON PASQUALE, the well-known comedy by Donizetti. The opera will be performed at the Prestonsburg Grade School auditorium, tomorrow (Thursday) at 8 p.m. as a part of the Eastern Kentucky Concert Series. Tickets will be available at the door.

Summer Bible Camp Under Construction

The Children's Bible Crusade, headquartered in Booneville, has begun development of a 100-acre summer Bible camp in Owsley county for underprivileged children throughout eastern Kentucky. H. S. Patton, president of the non-profit corporation, has announced that facilities for 864 children each summer are scheduled for completion by the end of 1982. New roads, electric lines, a utility building and director's quarters have already been completed. Currently, a new chapel and dining hall, kitchen and food supply building are near completion. Later this year, a lake for fishing and swimming and new dormitories are planned. The camp, when completed, will be named "Camp Brent Laneer" and is being designed for young overnight campers to have wholesome outdoor fun while learning from the Bible. Patton says, "The future of our world will soon be in the hands of today's children, and they need the Word of God to guide them."

Program Would Alert VD Victim's Partners

"You have been exposed to gonorrhea—a serious contagious disease spread by sexual contact. You may never have symptoms that you recognize. Proper tests are absolutely necessary at once and preventive treatment may be indicated." That blunt and startling message is part of the Department for Human Resource's venereal disease control unit's efforts to alert persons who have had sexual contact with a known gonorrhea victim through a new system known as CARE, or Contacts Always Require Examination. Developed by the department's Bureau for Health Services, the CARE system is designed to help private physicians who may have little time and limited resources to conduct sex partner follow-ups, says Pete Campassi, manager of the VD control unit. Pocket-size CARE booklets are given to infected patients and contain four tear-out cards to be given to their recent sex partners. The card carries the message that the person has been exposed to gonorrhea and should seek medical attention immediately. The exposed person should take the card with him or her when seeing a private physician or health department physician for examination. There are 120 health department clinics throughout the state where persons presenting such a card can get free medical examinations for gonorrhea or syphilis, according to Campassi.

CARD OF THANKS

The family of Gertrude Preston Meadows wishes to thank all who helped in any way upon the passing of their loved one. We deeply appreciate the flowers, food and the words of kindness given by all. Thanks to Dr. Mary Hall and the staff at the McDowell Appalachian Regional Hospital, to the minister, Green Boyd, for his comforting words, to the Martin Branch Free Will Baptist Church, and the Hall Funeral Home for its kind and efficient service. SONS, ARLIE AND ARVILLE HITCHCOX, SISTER, ARETISA MOSLEY

FLOYD COUNTY HEALTH NOTES

JANE BOND Health Educator

The Floyd County Health Department will be closed all today (Wednesday) due to the staff working on program plans and budgets for the coming year. The Health Department will reopen as usual Thursday. The outpost clinic at the John M. Stumbo Elementary School will be held Thursday from 9 a.m. to 1 p.m. The outpost clinic at Martin will be Monday, March 2, at the Beaver Valley Clinic from 9 a.m. to 1 p.m. A nurse will be on duty at both of these clinics and will offer immunizations, blood counts, T. B. skin tests, urinalysis, and blood pressures. These clinics are a free service of the Floyd County Health Department and the public is welcome.

25% off and more!

\$17 Men's light tan frontier boot with western toe and pull tabs. Tricot-lined. Reg. \$24.97

\$15 Men's genuine suede leather boot. Tan. Reg. \$19.97. Big boys' sizes 3 1/2-6. Reg. \$14.97. \$10

\$8 Women's sport oxford. Ring ornaments on suede upper. Unit bottom. Back tab. Rust. Reg. \$12.97

Pic 'n Pay Shoes

U.S. 23 North Near Sears Prestonsburg

Sale prices good thru Sunday. Master Card or Visa. Open evenings and Sunday 1-6 pm.

If the patients prefer that a public health worker notify any or all of the contacts, they can fill out the back of each card with the names of recent sexual contacts and return the card to their physicians. The doctors can then send the completed cards to the VD control unit for confidential follow-up. Presently, patients treated for gonorrhea in Kentucky public health clinics are interviewed confidentially to locate recent sexual contacts by public health nurses or by one of the 18 specially trained VD investigators of the control unit. The contacts are then notified by public health workers that they may have been exposed to gonorrhea and need medical attention. Campassi said over 6,000 gonorrhea contacts were notified and treated last year through his system of "direct epidemiology." Last year, some 11,735 cases of gonorrhea were reported to the Bureau for Health Services. That is an incident rate of 339.3 per 100,000 population, Campassi reported. "Kentucky ranks in the medium range of gonorrhea victims among other states," Campassi said.

NOW Conference Set

Kentucky NOW will hold its fourth annual state conference meeting March 21, at the Gall House in Louisville. This conference is dedicated to the Hon. Thelma Stovall for her efforts in behalf of the Equal Rights Amendment in Kentucky. Keynote speaker will be Arlie Scott, currently executive director of the Women's National Alliance. There will be workshops on the "Human Life Amendment," the radical right, and non-violent civil protest. Anyone interested in attending the conference may obtain pre-registration forms through: Big Sandy NOW, Box 185, Paintsville, Ky., 41240, or by calling Barbara Caldwell, 886-1085.

Subscription Rates Per Year

In Floyd County, \$8.00
Elsewhere in Kentucky, \$10
Outside Kentucky, \$12.50

Please note expiration date opposite your name on wrapper or on your copy of The Times. Because of increased mailing costs, notices of subscription expiration are no longer mailed to subscribers.

REWARD

BRING IN YOUR PENNIES TO ANY FIRST COMMONWEALTH OFFICE AND WE WILL GIVE YOU A 10% REWARD ON THE SPOT. DO THE COMMUNITY A FAVOR AND MAKE A 10% PROFIT FOR YOURSELF AT FIRST COMMONWEALTH.

(WE RESERVE THE RIGHT TO DISCONTINUE THIS OFFER AT ANY TIME WITHOUT NOTICE.)

First Commonwealth Bank
PRESTONSBURG • MARTIN • BETSY LAYNE

LOOKING FOR A NEW HOME?

WOULD YOU LIKE TO BE IN A NEW HOME IN A MATTER OF WEEKS? FMHA APPROVED. TRY THE FAMOUS NATIONWIDE MODULAR (ALL WOOD CONSTRUCTION).

CALL DARRELL PRESTON AT 639-8135
FOR A QUOTE THAT WILL SURPRISE YOU!

Nationwide HOMES

STRAND TWIN
PRESTONSBURG, KY. • 606-886-2696

STRAND 1 HELD OVER!

STRAND 2 STARTS FRIDAY

"ORDINARY PEOPLE"
RATED R

NOMINATED FOR 8 ACADEMY AWARDS

—STARRING—
DONALD SOUTHERLAND & MARY TYLER MOORE

STIR CRAZY

GENE WILDER and RICHARD PRYOR
Together Again in...

Showtimes: 7:30 & 9:30 p.m.
Sunday matinee: Opens 1; Starts 1:30; Over 3:30.

Phone 606-886-2696

EFFECTIVE MARCH 1, PRICES WILL BE:
ADULTS \$3.00; CHILDREN \$1.50

\$300.00

Minimum balance in your checking account at United Federal will earn you interest on your checking account at the highest rate allowed by law. Why not open a checking account at United Federal just like many of your friends and neighbors?

Now is a good time to compare your current checking account with our checking account. If where you are currently doing your checking does not offer the following, then drop by one of our offices and we will be glad to set one up for you:

1. Our \$300.00 minimum balance is the lowest minimum balance for interest earning checking accounts in Eastern Kentucky.
2. Our interest rate on checking accounts is 5.25% which is the highest rate allowed by law and compounded daily.
3. Write all the checks you wish at no additional charge.
4. A regular itemized monthly statement showing all your transactions.
5. Personalized checks.
6. Some Financial Institutions don't even offer an interest bearing checking account.

Our interest earning checking account is another new service offered at United Federal which, unlike other financial institutions, actually serves your needs. Besides finding our offices conveniently located, our employees friendly and no long lines to contend with, you will find many different types of savings accounts available to suit your personal savings needs, along with late Friday night hours for your convenience.

Compare, and we are sure that you will have your interest earning checking account with us.

(COMPARE — you owe it to yourself)

United Federal Savings and Loan Association

Main Street Hindman, Kentucky 785-5095

19 S. Lake Drive Prestonsburg, Kentucky 886-2382

The Floyd County Times

Published Every Wednesday by

Prestonsburg Publishing Company

NORMAN ALLEN Editor

Subscription Rates Per Year:
In Floyd County, \$8.00
Elsewhere in Kentucky, \$10.00
Outside Kentucky, \$12.50

Entered as second class matter June 18, 1927, at the postoffice at Prestonsburg, Kentucky, under the act of March 3, 1879.

--- 1 ---

(Continued from Page One)

The 10-day limit on hospital coverage would penalize the sickest Medicaid recipients, protested Eula Hall, social director at the Mud Creek Health Clinic. Dr. Ellen Joyce, medical director for Big Sandy Health Care, Inc., asked that the regulations require a medical review of each case at the end of the 10 days.

A 1972 California study has already demonstrated that requiring Medicaid recipients to pay part of the cost of their prescriptions is counterproductive, Kelly Brinks, a University of Kentucky graduate student, told the committee. Under the "co-payment" plan studied in that state, she said, patients were found to use physicians less, to have only some of their prescriptions filled, and to wind up more frequently in hospital.

Proposals to limit the number of medical trips which would be covered under the new rules drew fire as working a particular hardship in this part of the state, where travel is arduous and public transportation non-existent. The difficulty for poor people in finding transportation would be exacerbated by requiring a second doctor's opinion before surgery, Mrs. Hall noted.

H. D. Fitzpatrick, Jr., operator of Riverview Manor Nursing Home here and of Mountain Manors here and in Pikeville, was critical of measures curtailing the reimbursement of nursing homes for taking care of Medicaid patients. Under the proposals, the nursing home industry would be required to absorb \$20 million, almost half of the Medicaid economies.

Not all of the DHR proposals came in for criticism, however. Regulations encouraging physicians to be more specific in ordering laboratory tests and more selective about hospital admissions are welcome, said Dr. Joyce. The emphasis on home health care and primary health services is also commendable, she said, as long as local communities provide adequate support services.

While the committee—which included Reps. Joel Ellington (D-Paducah), Steve Cavood (D-Pineville), and Harold Haering (R-Louisville) beside Sen. Bailey, a Hindman Democrat—listened sympathetically to the criticism and conceded that many elements of the Medicaid overhaul still need clarification, they made no bones about the fact that a far-reaching curtailment of services paid for by Medicaid is in the offing.

In fact, the cost-cutting proposals now under discussion "are not going to come near solving the problem" of rising Medicaid expenditures, and will end up being only a "small portion" of the economies needed, said Bailey.

--- 5 ---

(Continued from Page One)

Information Officer Carter Conley said, "They seem to be set for no particular reason—maybe someone's mad at a neighbor and see burning the land as an easy form of revenge—we really don't know." Conley also commented that during the fall fires, when smoke hung in the valleys, landowners would see smoke and mistakenly conclude fire was approaching their property. "In some of these cases the landowners would set 'back fires' as a preventive measure when all they were doing was creating a new fire situation," Conley commented.

Thirty percent originated from debris burning and the remaining 10 percent were termed "miscellaneous." Conley said that, while in years past debris burning during dry weather caused most fires, a long-term public information campaign had been successful in reducing this fire source to a reasonable level. "But it seems that just as we start getting real good cooperation from residents as far as debris burning goes, Conley stated, "then irresponsible hunters and arsonists set us back again."

Conley added that the only hope of reducing the incidence of arson lies in increasing the number of arson arrests and convictions. "That requires help from the public," he said. "We have to depend on people to provide information."

Looking ahead to the spring fire season, which begins March 1 and runs through May 15, Conley expressed some concern that the persistent dry weather may add to the severity of forest fires. "We're getting moisture back into the ground now and the topsoil is damp, but we're still about eight inches behind normal level," Conley cautioned. He stressed that during much of the spring season with little leaf and green plant cover, "six to eight hours after a rain the ridges can become dry in clear, windy conditions." He urged observance of the regulation prohibiting burning until after 4:30 p.m.

(Residents in Floyd county and the Eastern District can obtain further information concerning burning laws by calling the district office here at 886-8562.)

Our Yesterdays

(Items taken from The Floyd County Times, 10, 20, 30 and 40 years ago)

Ten Years Ago

(February 25, 1971)

The Office of Economic Opportunity (OEO) last week approved a \$984,740 grant to the embattled Floyd County Comprehensive Health Services Program to fund its operation from last September till July, this year. Prestonsburg's City Council last Thursday evening approved a contract with George Lee Shannon, Prestonsburg architect, authorizing him to proceed with plans for a city hall to cost not more than \$300,000. When Floyd county's eight high school basketball teams hit the tournament trail, beginning next Wednesday evening at the Prestonsburg fieldhouse, it will have in opposite brackets McDowell with 6-10 sophomore Steve Smith, and Maytown with its talented Pat Tallent. Misses Mary and Ann Reed, of Drift, daughters of Mr. and Mrs. B. A. Reed, are among the Georgetown College students who qualified for the honor roll there during the first semester. Lt. Col. Ronald H. Smiley, son of Mrs. Otelia S. Smiley, of Prestonsburg, and the late V.A. Smiley, received the Meritorious Service Medal at Ft. Leavenworth, Kansas, recently. One of the most highly regarded members of the Columbus College (Ga.) basketball team is Morton Adkins, Jr., son of Mr. and Mrs. Morton Adkins, of Langley. Country music vocalist Loretta Lynn and an all-star cast will present a benefit performance on behalf of the families of 38 miners killed in a mine explosion near Hyden, December 30. Born: To Mr. and Mrs. Paul Hunt Thompson, of Prestonsburg, their first child, a son, Paul Norman, Saturday; to Mr. and Mrs. Willard Caudill, of Marion, O., their first child, a daughter, Denise. There died: Terry Lamar Moore, whose body was recovered early Wednesday morning by members of the Floyd County Emergency and Rescue Squad and fellow workers several hours after a mining accident Tuesday evening. Robert Lee Shepherd, 59, specialist in horticulture for the University of Kentucky College of Agriculture and former Floyd teacher, died last Thursday in Lexington; Mrs. Esta Boyd Pomeroy, 62, formerly of this county, was shot and killed February 8 by two holdup men at the store she and her husband operated in Cincinnati; Mrs. Ginevra Williams James, 80, of Prestonsburg, died Friday; James Younce, 54, of Melvin, died at a McDowell hospital; Mrs. Susie Adkins, 62, of Sydney, O., formerly of Langley, Thursday; Mrs. Louisa Gunnells, 87, at her home at Stanville, Thursday; Oscar B. Fraley, 66, of Betsy Layne, in Pikeville, Feb. 10; Willie Wright, 82, of West Prestonsburg, Monday, February 8; Mrs. Helen A. Reed, 75, of Paintsville, Saturday; Nick L. Damron, 59, of Pike county, Thursday.

--- 2 ---

(Continued from Page One)

Told of the threatened fund cuts, Mayor Larry Hall said, "Gloomy as the news is, I'm still optimistic."

Congressman Perkins said the multiple programs proposed for the town would have been adequate for 50 years. The need to upgrade the water and sewerage systems is regarded as urgent. The housing site was scheduled for purchase from the state on land acquired for the construction of new KY 80.

--- 3 ---

(Continued from Page One)

few areas where savings might be effected, he added.

Closing two of the college's three buildings during the summer months might save as much as \$8000 in power bills, and is one proposal under consideration, Campbell said. In that event, classes normally held in the affected buildings would be transferred to the main administration block and some activities might be transferred off-campus, he said.

No curtailment of class offerings or student enrollment is anticipated, said Campbell, since "this would defeat the purpose of the community colleges."

Atkins told the group that details of the state financial situation should be clarified by April. The implications of the anticipated crunch for PCC will be known, however, only after the state Council on Higher Education and UK administrators determine, respectively, how much of higher education's share of the budget will go to UK, and how much of the UK share will go to its college affiliates.

--- 4 ---

(Continued from Page One)

reported by a neighbor, Wanda Brown. Edward F. Robinson, Maytown fire chief, said the structure was "completely involved" when the squad arrived. He reported that the value of the home was estimated at \$70,000.

Two days later, the Maytown department was called to a fire a short distance from the fire station, which destroyed the home of Mr. and Mrs. Jim Bailey. The Baileys had left the house for a short time when the fire started, apparently in a back bedroom of the frame structure, which was valued at about \$65,000. Robinson said firefighters arrived at the scene about seven minutes after receiving the call at about 7 p.m., but, he reported, "it was so far gone that there was really no use in fighting the fire." While there were no injuries in either incident, a small pet dog of Mr. and Mrs. Bailey was lost in the blaze.

Both families were said to have lost almost all their possessions.

--- 7 ---

(Continued from Page One)

The appeals court in its reversal opinion said that the juvenile judge apparently feared that permitting the girls to testify might convert the hearing into a "minitrial" and thus violate the constitutional ban against double jeopardy. The opinion added that this fear was unfounded.

After this overturning of their convictions Attorney General Steven Beshear asked the U. S. Supreme to review the issue.

The girls were given trial in circuit court here with their father, John Henry Newsome, and all three were convicted and sentenced to 15-year first-degree manslaughter terms.

John Henry Newsome's conviction later was reversed on the grounds that the court erred in not instructing the jury that it could return a verdict of second-degree manslaughter or reckless homicide.

Eligible for parole by the time the case was reversed, Newsome could have gone free, had he confessed to the slaying of McBrayer, but he maintains that he is innocent and a new trial date is expected to be set early next month. He was returned here from the state reformatory after the reversal of his sentence and remains in jail here.

--- 9 ---

(Continued from Page One)

teaching program and that a joint bid by Highlands and Pikeville Methodist Hospital would stand a better chance of winning state approval.

The funding application was voted down by the health council here but went on to win approval by the East Kentucky Health Systems Agency in Lexington the following week.

The proportion of blacks in private household occupations declined dramatically during the decade of the 1970s, according to "Perspectives on Working Women; A Databook," of the U. S. Department of Labor's Bureau of Labor Statistics.

--- 6 ---

(Continued from Page One)

ed the unpopular task of "warning in" every able-bodied voter to work on what passed as a road from one to three days a year.

That may have been the beginning of the work-habits later ascribed to the WPA—"we piddle along," remember?—since most of those called to labor without pay took care not to over-exert themselves. None of those "warned" rang the well-known welkin with loud huzzas, but they worked. And they furnished their own equipment—hoes, shovels, mattocks, sledge-hammers. Sometimes, a farmer would donate the use of a span of mules with sled or wagon to haul rock for vain attempts to fill in the yawning mudholes.

I don't know if those mudholes yawned, but some said you needed sextant and compass to get through to the other side. Others complained, for want of anything better to do, about the wake from wagons and mule teams splashing the soupy mixture of water and dirt into their wagon-beds, and one wag was said to have posted at the approximate edge of one such mudhole a sign, reading, "Warning! Don't come in till I get out."

Those, mind you, were the halcyon days for which some of us yet pine—days when foot-travelers seldom ventured onto the road itself but took to the safety and convenience of hillside footpaths except in extremely cold weather when the "river of mud" was frozen hard. Any youngster traveling by wagon who did a bit of skylarking en route always had a perfect excuse when he returned home late to be questioned about where he had been, he had been stuck in that !!x!! mudhole.

Yet it was worth all the inconvenience, some of the oldtimers will maintain...worth it to have clean air that was unpolluted by gasoline fumes, to live an unhurried life that was made necessary by travel conditions—and to live without fear of a car wreck.

THE OLD WEAPONS

While I am about the matter of harking back, I may as well opine that the modern girl is missing something. Let's say she's offended by some remark or action. What can she do but roll up her sleeves and go in for a bit of battle?

Your oldtime girl had other weapons. She reacted by drawing herself up, the personification, as novelists of another day described it, of hauteur, even utter disdain.

--- 8 ---

(Continued from Page One)

The victim of the shooting near here was a son of J. R. and Betty Hall Mullins, of Weeksbury. He was an employee of the Scott Gross Company.

Surviving, in addition to his parents, are his widow, Sherry Malae Mullins; one son, Paul Edward, Jr., and a daughter, April; seven brothers and three sisters, James and Buddy Mullins, both of Detroit, Leslie and Rodney Mullins, both of Weeksbury, Dirk and Wendell Mullins, both of Prestonsburg, David Mullins, of Halo, Mrs. Mary Hall, Mrs. Pat Johnson and Mrs. Kim Tackett, all of Halo.

Funeral rites were conducted at 10 a.m. Tuesday by ministers of the Regular Baptist church, and burial was made in the Tackett cemetery at Weeksbury under direction of the Merion Funeral Chapel.

Pike Deputy Wounds Alleged Assailant

An Eddyville man who reportedly fired on a Pike county deputy sheriff and missed was seriously wounded by the officer at Shelbiana, Pike county, last Friday morning.

The wounded man was identified as David Kelly, 41. Shot in the abdomen, he was said at the Methodist Hospital, Pikeville, to be in fair condition.

Pike County Sheriff Charles Keese said Kelly was charged with three counts of wanton endangerment, two counts of kidnapping and three counts of robbery.

Officers said they were told that a man left a motel at Breaks Interstate Park in Virginia about 8:30 a.m. Friday and allegedly took a motel-owned television set with him. The man had registered at the motel as Jim Shelton, of Ironton, Ohio.

Police in the area were notified. Later, Orville Cure, an Elkhorn City policeman, spotted a man in a car fitting the description given police and stopped him.

A fight ensued and the man wrestled with the officer his revolver fired a shot at Cure, police said.

Police said the man then stopped a car occupied by two young people, 17 and 15 years old, and ordered them to drive him toward Pikeville.

The man reportedly passed out in the car, after which the youths flagged down a sheriff's cruiser at Shelbiana.

When the deputy, Walter Petot, got to the car, the man awoke and began firing at him with the revolver taken from the Elkhorn City policeman, authorities added.

Petot, who was not injured, returned the fire and the man was struck in the lower stomach.

In February students in schools throughout the country are participating in the American History Essay Contest, sponsored by the Daughters of the American Revolution. The subject is "Growing Up In Colonial times" circa 1760-1790.

\$560,000 Asked Of Newspaper In Suit Here

Homer F. Marcum, crusading Martin county editor, his newspaper, two of its reporters and the firm which prints his newspaper were named defendants last Wednesday in a \$560,000 libel suit filed in the Floyd circuit court by the foreman of a special grand jury empaneled to make an investigation that Marcum had requested.

The plaintiff, Wanda Cassidy, claims that a Page 1 story in The Martin Countian, of which Marcum is editor, impugned her reputation after the grand jury had heard witnesses and reported to the court that Marcum's newspaper article calling for the investigation was not supported by testimony heard by the jury and was "uncalled for."

Defendants in the court action, in addition to Marcum and The Martin Countian are two of its writers, Michal Smith Fauri and Joe Szakos; K. Mills; cartoonist; the Communique Corp., publisher of the newspaper, and Landmark Newspapers, Inc., Shelbyville, Ky., which prints the Martin county newspaper.

The newspaper story which is the basis for the suit was published Jan. 14 under the headline, "Legality of Grand Jury Report Is Questioned," and carried the by-line of Fauri and Szakos. Plaintiff alleges that the "article was utterly without factual basis and represented a libellous and malicious attack upon the plaintiff."

In support of the part she played in the grand jury action, Mrs. Cassidy claims she unwillingly served on the jury. She says the other grand jury members concurred in the report and alleges that Marcum declined to appear to testify before the grand jury after having been invited to do so.

When she wrote a long letter to Marcum, pointing to what she termed inaccuracies in the Jan. 14 news story and asking that corrections be published, the newspaper replied that it stood on the statements made in the story, she alleges.

Mrs. Cassidy says in her suit that the Jan. 14 "article" resulted in "extreme defamation to her reputation and character" and that she "has suffered and will continue to suffer in her ability to advance her employment because employers would be loath to hire one widely perceived to be dishonest and therefore unfit for positions of trust and responsibility."

The suit demands \$10,000 for past and future medical expenses, \$100,000 for emotional, mental and physical agony and pain and suffering plaintiff has incurred, \$200,000 as compensatory damages and \$250,000 punitive damages.

It was not immediately clear why the suit was filed in this county instead of Martin county where those involved reside, but the plaintiff's petition points out that The Martin Countian has circulation in Floyd and other counties of the area.

Asked about the action taken against him, Marcum commented, "Not guilty. It is continuing harassment by a local power faction. We base our defense on truth."

Marcum added that the suit filed here is the seventh libel action against him and the newspaper. Filed earlier were four suits by John Kirk, the Inez attorney who represents Mrs. Cassidy, one by Commonwealth's Attorney Paul Deaton, and one by Willie Kirk. Kirk's suit has been venued to Pike county.

Sixth Victim Of Knott Co. Crash Claimed

The death of eight-year-old Paul Harmon, Friday, at the University of Kentucky Medical Center, Lexington, brought to six the number of fatalities resulting from the tragic collision of a tandem truck and carryall, Monday, February 16 at Dema.

The victim's brother, Ronnie Harmon, 21, and aunt, Virginia Harmon, 20, remain in critical condition at the med center, while two other brothers, Phillip Harmon, 20, and 17-year-old Beckham Harmon, were listed in satisfactory condition at the Lexington hospital.

Fifteen members of the Harmon and Rose families occupied the Dodge Ramcharger carryall at the time of the collision and Martha Gibson, mother of the Harmon brothers and four of her grandchildren were killed in the crash.

Five other family members were listed in stable condition at the McDowell Appalachian Regional hospital.

AUXIER COMMUNITY CLUB TO MEET MONDAY EVENING

The Auxier Community Development Club will meet at 7 p.m. Monday at the fire department building there. All residents of Auxier and surrounding area are urged to attend to discuss the community park, sewage system, air-conditioning for the Auxier school, and other matters of importance to the community. Refreshments will be served.

The club is currently soliciting donations from businesses and individuals to implement its work, and all such are greatly appreciated, a spokesman for the club said.

People of all ages die of heart disease and stroke.

Put your money where your heart is.



American Heart Association
WE'RE FIGHTING FOR YOUR LIFE

ANNOUNCING

DICK LESLIE

A DEMOCRAT, FOR

COUNTY JUDGE-EXECUTIVE

(Pol. Adv. Paid for by Committee For Leslie For County Judge-Executive, Dr. Rondal Hall Leslie, Treasurer)

Mineworkers Chief Defends Safety Law

The nation's coal mines have already claimed 15 lives in 1981 and United Mine Workers President Sam Church Jr. today declared that, "a climate of cutting back regulations might well be contributing to diminished efforts at enforcing essential safety laws."

"Anyone who claims there are too many safety regulations in the nation's mining industry has never had to witness the tragedy of dead miners being carried out of the portal to grief stricken relatives and friends," the union leader said.

"Since the first of the year miners have been dying at the rate of more than one every two working days. That's not only appalling," Church stated, "that's totally unacceptable."

"Our negotiating team is going to do everything it can at the bargaining table to ensure the safety of our members," Church said. "Talk about productivity and competition is all very well and good, but safety has to come first."

The union leader cited Westmoreland Coal Company's Ferrell Mine which killed five miners last November in an explosion to prove his point that "safe coal mines are productive coal mines. That explosion not only cost five miners their lives," Church said, "but it has already cost the company more than \$2 million and interrupted a contract with American Electric Power Co. for Westmoreland to supply them with 50,000 tons of coal per month."

Martin Co. Woman Wins CAP Award

Nina Dull, a 23-year-old Warfield native, has won the Best Supervisor Award of Excellence given by the Big Sandy Area Community Action Program for her work in the 1980 Summer Youth Employment Program. This program, funded by Eastern Kentucky Concentrated Employment Program in Hazard, gives disadvantaged youth the opportunity to work in jobs similar to their chosen career fields during the summer months. Her award was based on services provided to participants, personal time and attendance records, and service provided above and beyond the job description.

CRISP MAINTAINS 4.0 STANDING AT MSU

Darryl K. Crisp has been given special recognition by Morehead State University for maintaining a 4.0 standing during the fall semester, 1980. A senior at MSU, majoring in radiology, he is the son of Richard and Bonnie Crisp, of Banner.

Heart Fund Jamboree Winners



Granny Cotton (left) and Laura Gilliam were winners of the Rock'n Roll Jamboree held at Riverview Manor Nursing Home here over the past weekend in support of this year's American heart Association fund drive. Trophies were donated by Ken Dick Sporting Goods and rocking chairs were provided by The Furniture Barn.

Girl Scout Cookie Sale In Progress

The annual Girl Scout cookie sale, a major fund raising effort for more than 18,500 girls from Wilderness Road Girl Scout Council, is now in progress. Floyd county Girl Scouts will be selling the baked goods until March 27, according to Ada DePoy.

The purpose of the Girl Scout Cookie Sale, a Girl Scout tradition since 1936, is twofold: to help raise money for local troop activities, and to help support Wilderness Road Council's outdoor program and camp development. Fifteen cents of each box sold stays in the home troop, to help pay for program supplies and other troop plans. The remainder of the profits go to help support Wilderness Road Council's five campsites, which Floyd Girl Scouts may attend.

Those who would like to buy Girl Scout cookies and have not had a Girl Scout call on them should call Ada Depoy, chairman, at 874-9997 and she will see that they get some. Allied Sew-Vac Center in Allen is serving as the cookie station this year.

HONOREE AT SHOWER

Mrs. Kennie Watkins was surprised with a stork shower at the home of Mrs. Carol Case, Saturday evening. Many friends called during the evening, bringing gifts.

RETIRED TEACHERS MEET SLATED AT LIBRARY

Floyd County Retired Teachers will hold a special meeting at the Floyd County Library here at 1 p.m. Saturday. Mrs. Norma Stepp, president, said that all members are urged to attend this meeting to vote on important matters which will be brought before the group.

NOTICE OF MEETING

The regular meeting of the Board of Commissioners of the Beaver-Elkhorn Water District will be held Wednesday, February 25, at 6 p.m. at the Beaver-Elkhorn office.

GARY MARTIN
Chairman

ALLEN NEWS

ALLEN METHODIST WOMEN MEET

The Allen United Methodist Women held their monthly meeting February 10, at the home of Dianne Scalf.

The meeting was opened by the President, Karen Marcum, who led the women in singing "God Is So Good," followed by prayer. After the minutes of the last meeting and the treasurer's report, suggestions were made as to how the profit from the Christmas Bazaar might be used to provide needed items for the church. A decision was deferred to a later date.

Karen Marcum suggested that each member of the group volunteer to prepare a covered dish to be delivered to the homes of church members who are sick or have had a death in the family. All present agreed to this.

Following the business meeting, Dianne Scalf presented a slide program of her travels to Finalnd, Ecuador, and various parts of the United States and Canada. Refreshments were served by the hostess to Janice Stratton, Kay Gray, Kay Lemaster, Karen Marcum, Tincy Crisp, Jewell Allen, Ernestine May, and Donna Hall.

Honored As Educator



Roger D. Johnson, of Prestonsburg, formerly of Bevinsville, was recently selected to the 1981 Directory of Distinguished Americans for Service-To-Education. Mr. Johnson is presently band director at Mullins High School and has served in the Pike county school system for six years. He has also taught in the Floyd county and Magoffin county school systems.

Mr. Johnson is the son of Earl and Goldia Meade Johnson, of Bevinsville, and is married to Debra Bates Johnson. He is a graduate of Wheelwright High School, Western Kentucky University with a Bachelor's Degree in Music, and Morehead State University with a Master of Arts Degree in Education and a Rank I Program in School Administration for secondary principalship and supervision.

NOTICE OF PUBLIC SALE

A PUBLIC SALE will be held by The First Commonwealth Bank of Prestonsburg, Kentucky, on the 25th day of February, 1981, in front of the First Commonwealth Bank, Installment Loan Department, time of sale: 10:00 a.m. Sale is for the purpose of disposing of a 1976 Ford Truck, Serial No. F26 YNA 760 59, to satisfy a Security Agreement date the 1-11-77.

The First Commonwealth Bank reserves the right to bid. Term of Sale: Cash

Senior Citizens

Homeowners who will be 65 or over anytime during 1981 may be eligible to receive the

HOMESTEAD EXEMPTION

You Must Apply At the
PROPERTY VALUATION ADMINISTRATOR'S office
FLOYD COUNTY COURTHOUSE

for more information, **CALL 886-8159**
Homestead applications will be mailed on request

LOVEL HALL
Property Valuation Administrator
Homeowners now on exemption, **DO NOT** reapply.



\$uper Inventory Reduction \$ale

	WAS	NOW
12x60 Schult. Take over payments of	167	per mo.
12x50 Buccaneer. 2-bdrm, front kitchen . . .	9,900	8,495
12x60 Holly Park. 2-bdrm, tip out	10,900	8,995
12x65 Penthouse. 2-bdrm, front kitchen . . .	8,995	7,995
14x52 Fairmont. 2-bdrm. Special	12,900	10,950
14x56 Hillcrest. 2-bdrm, fireplace	12,900	11,500
14x56 Hylton. 2-bdrm, garden bath	15,900	12,900
14x56 Hylton. 2-bdrm, front kitchen	15,500	12,500
68x14 Buccaneer. 3-bdrm, two baths	13,500	
70x14 Eagle. 2-bdrm, two baths	13,500	
14x60 Buccaneer. 2-bdrm, garden bath . . .	15,900	12,750
14x68 Buccaneer. 3-bdrm, garden bath . . .	18,900	15,900
14x70 Windsor. 3-bdrm, two baths	22,900	18,900
14x70 Windsor. 2-bdrm, two baths	22,900	18,900

ALL NEW HOMES GUARANTEED FOR 5 YEARS.

WE BELIEVE HYLTON HOMES HAS THE LOWEST INTEREST RATES ANYWHERE!!! FIND OUT WHY.



478-9593 874-9033

On the Four Lane between Prestonsburg & Pikeville
9-8, Mon.-Fri.—9-6, Sat.—Closed Sunday

COMING SOON
TO PRESTONSBURG

Autowize



NEW

Autowize Auto Parts

Super Store!

"Everything for your car:
U.S. and Import"

River City Auto Parts
Phone 886-2203
580 No. Lake Drive Prestonsburg

WATCH FOR OUR
GRAND OPENING AD

Harold Co. Awarded Small Operator Aid

Cager Branch Coal Co., of Harold, has been awarded a \$26,200 grant from the Small Operators Assistance Program.

The grant, announced by Jackie Swigart, secretary of the state Department for Natural Resources and Environmental Protection, is from a federally funded program designed to help small coal operators gather data required for permit applications. The program is known as SOAP.

Grant funds provide for the gathering of background data on ground and surface waters, stream life and geological strata in the areas to be mined. Grant payments are made directly to the engineering firms selected to gather the environmental data.

Work on the Floyd county site near Toler Creek will be done by Dames and Moore, of Lexington, and Summit Engineering, of Pikeville.

Kentucky coal operators mining 100,000 tons or less of coal a year are eligible for assistance under the program, Tribble said. Operators can apply for program aid if they apply for permits under the permanent regulatory program for surface mining, he added.

"The small coal operator is vital to the coal industry and to Kentucky's economy," he said. "Our program is designed to help ease their financial burden and help them keep going strong in the upcoming years."

Trimbale estimates that SOAP program services save the average small coal operator between \$20,000 and \$35,000.

SOAP has provided more than \$2.1 million in services to Kentucky coal operators since its establishment in October 1979.

Further information can be obtained by calling or writing SOAP, Department for Natural Resources and Environmental Protection, Third Floor, Capital Plaza Tower, Frankfort, Ky. 40601, telephone (502) 564-2356.

Western Coal's General Supt.



Floyd county native, Herbert K. Swiger, was one of two men promoted to general superintendent by Western Coal Corporation, according to an announcement from Western President J. W. Clifton.

Swiger, formerly superintendent of Western's Cole and White Division, was named general superintendent of the company's three Martin county operating divisions and will report directly to company president Clifton. He has been with Western in various management positions for the past five and a half years.

The new general superintendent is a graduate of Betsy Layne High School and Morehead State University where he received a degree in business administration. He and his wife, Darlene, have one son, Chad, seven months old. The Swigers live at Ivel.

Hicks Named Official Of Versailles Firm

Doug Hicks, formerly of Prestonsburg, has been named assistant vice president of Future Federal Savings and Loan Association, according to Charles V. Blair, vice president and central division manager of the Versailles based firm.

The 29-year-old Prestonsburg native went to the Versailles Future Federal branch on Dec. 1 as manager and will continue to serve in that capacity.

Hicks has been in finance for seven years, having started his career at a bank here. Three years ago he joined Louisville Home Federal Savings and Loan (now Future Federal) in Elizabethtown as a loan officer, and last December was offered the position of manager of the Future Federal office in Versailles.

A zoology major at the University of Louisville with a minor in mathematics, Hicks has done post-graduate work at the University of Kentucky.

He taught at Henry Clay High School in Lexington for one year, but could not find other jobs in his field and returned to Prestonsburg and began working in a local bank.

Hick's leisure time interests center on outdoor activities including canoeing and backpacking and he is a member of the Kiwanis and Jaycees.

He and his wife, Linda, have two children, Jamie, 3, and Jennifer, 9 months. They currently reside in Elizabethtown and Hicks commutes to Versailles. His father, James Hicks, was formerly employed in the Social Security Office here. Now retired, he and Mrs. Hicks live in Elizabethtown.

CARD OF THANKS
The family of Martha Hayes wishes to express sincere gratitude to all who helped in any way during their recent bereavement. Deep appreciation is extended for the flowers, the food and especially the kindness. A special thank you to the friends and neighbors who gave freely of their time during her brief illness; to the preachers, and to the Hall Funeral Home for their understanding and courteous service.

FOR TAX REPORTS
SEE
EUGENE CONLEY
UPSTAIRS OVER
E. P. GRIGSBY STORE
MARTIN, KY.
Phone 285-3132

Bell Asks \$109 Million Raise Of Kentucky Telephone Rates

South Central Bell asked the Utility Regulatory Commission last Friday for a \$109 million rate increase, claiming it "hasn't been able to battle inflation to a standstill."

Vice President Stanley Dickson said that without additional revenue "Bell's ability to continue providing good service in Kentucky will be seriously impaired."

The utility proposed an across-the-board monthly increase of \$9.79 for single-party residential service and \$18.08 for single-party business service.

Bell asked that some rate increases, about \$18.9 million, be allowed to go into effect March 31. The company also requested permission to expand local measured service to several cities. Measured service is an optional, discounted service that saves money for those who call infrequently or who decide to call less to save money, the company explained.

Such service is available only in Frankfort but would be extended initially to Prestonsburg, Bardstow, Harlan, Hopkinsville, Madisonville, Oak Grove, Owensboro, Paducah, Paintsville, Winchester and parts of Louisville.

The measured service proposal increases to 25 percent the monthly discount from proposed exchange rates. Optional measured service also would be available, for the first time, to business customers at a 25 percent discount.

South Central said overall long-distance charges would drop slightly.

Drug Education Meet Slated At McDowell

A meeting of the McDowell Committee for Drug Education will be held at the McDowell High School cafeteria at 7 p.m. tomorrow (Thursday.) The topic for discussion will be "The Drug Education Curriculum Guide—Making Decisions," which was developed by the state Department of Education.

Direct-dial in-state calls over 85 miles would be cheaper. Customers who dial their own credit card calls would have lower rates than now charged for credit card calls.

Person-to-person rates generally would be higher. South Central also proposes increases for telephone set, business systems, private line service and other items.

For the first time, monthly telephone charges would be separated into charges for access to the communications network, inside wiring and terminal equipment charges.

Dickson said Bell must spend about \$187 million on construction to maintain and expand service in the state this year.

"Our overall return on Kentucky operations in 1980 was 7.76 percent. That's miserable," said Dickson. "It's not going to attract an investor who can easily earn 14-15 percent on no-risk bank certificates."

EMPLOYMENT OPPORTUNITY FOR REGISTERED NURSES

We offer Registered Nurses the opportunity to practice in a modern, innovative environment with the personal touch that a smaller hospital affords. We offer:
Higher starting salaries; increased consideration for experience; excellent fringe benefits; three (3) weeks paid vacation annually, nine (9) paid holidays, sick leave/temporary disability, medical insurance, retirement plan, discounts—prescription medication, 40%, and hospital services, 25%. Other types of leave.

For additional information contact: Ms. Amelia Salyers, Director Nursing Service, McDowell Appalachian Regional Hospital, McDowell, Kentucky 41647. Phone 606-377-2411. An Equal Opportunity Employer

ELECT



JERRY LAFFERTY, Jr.
DEMOCRATIC CANDIDATE FOR
FLOYD COUNTY
JUDGE-EXECUTIVE
IN THE MAY 26 PRIMARY

"A MAN WHO KNOWS THE NEEDS OF THE PEOPLE, AND WILL GET THE JOB DONE."

(Political advertisement paid for by the Committee for Jerry Lafferty, Jr., for County-Judge Executive, Jerry Bryan Lafferty, treasurer.)

LEFT BEAVER RESCUE SQUAD

Commends Disaster Response

We, the members of the Left Beaver Rescue Squad, responded to a tragic vehicle accident at Dema, Kentucky on February 16, 1981. We would like to take this opportunity to express our appreciation to all agencies which responded to this accident. These agencies were: Kentucky State Police, Knott County Rescue Squad, Wayland Fire Department, Knott County Ambulance Service, Whitesburg ARH Ambulances, and the Elkhorn City Ambulance Service. We would especially like to commend the staff of McDowell Appalachian Regional Hospital and the staff of the Regional Medical Clinic for the manner in which they managed this disastrous situation. We feel that each patient received the most competent care possible. This goal was achieved by the combined efforts of each individual member of the hospital staff. We think that Eastern Kentucky can feel secure to know that they have hospitals, emergency medical personnel, and fire departments that are capable of handling any emergency situation. This has been achieved through proper training, communication, and a willingness to work together.

FOR SALE RATLIFF & LENOX REAL ESTATE

Two-bedroom home in Lancer on riverbank lot. Nice carpeting, kitchen with stove, refrigerator and dishwasher to stay, good storage. Large master bedroom, gas heat. Also leaving washer, dryer and window air-conditioner.

Small farm on Lick Branch. Older three bedroom home with carport, kitchen with nice cabinets and eat-in-area, large living room. Gas forced air heat, nice carpeting, also possible building lots. Barn, grazing area. Privacy plus.

Brick Bi-Level home on 3+ acres. Upstairs has huge kitchen, three bedrooms, bath, utility room and large living room, panelling and carpeting. Downstairs has family room, 2 bedrooms, new carpeting, bath and two-car garage, gas heat, central air. Possible three building lots on new route 80.

Two bedroom, 1 bath frame home in Martin. Downtown location. Hardwood floors, panelled walls, new ceilings. Gas heat. Affordable price.

Rarely available! Wooded, secluded building lots with acreage inside Prestonsburg city limits.

Two story home in Martin on nice big lot—room for a garden. Living room with fireplace, dining room, den, eat in kitchen, utility room, three bedrooms, 2 1/2 baths. Partial basement. Forced air furnace, concrete block double garage, downtown location. Great family home.

Immaculate and private three-bedroom brick home on approx. one wooded acre near Prestonsburg. Detached two-car garage, separate workshop, wood deck, landscaped with concrete driveway. Kitchen has abundance of cabinets with dining area, utility room, living room, covered front portico. Electric garage door openers, extra insulation, central heat and air conditioning with low utility bills. Gas and city water.

Ideal home for young couple. Living room, dining area, nicely-equipped kitchen, three bedrooms, central heat and air, sliders to side patio-driveway, fenced rear yard. City water, gas heat, Prestonsburg location.

Brick home—three bedrooms, two baths, full basement. Equipped kitchen, nice carpeting. Deck with built-in seating, central heat and air. Two-car garage. Professionally landscaped, lot is 100'x 200'. Terrific space for the money.

Lots—Abbott Creek Road—two 100'x 200'. Will sell separately or together. Special price for both.

90 acres, 2-bedroom home, pole barn, nice long bottom, pond. Purchaser will need to put in own septic and carpeting. Total electric, well insulated, nice cabinets, see **SALE** right. Abbott Creek.

New home in the woods, just off Mt. Parkway near Clark Elementary School. Beautiful lot—extra large—home is spacious, nice floor plan with unfinished basement. Carpeting can be done to suit, central heat and air, city water. Let us show you a good buy in housing.

One of the nicest lots in Brandykeg Subdivision on Jenny Wiley Drive. 135' front, level in front with part of hill in deep rear. Lots have building restrictions.

Building lots, adjoining, three in all, together or separately. 150' fronts—125' deep. Owner may sell to top of hill. Just off Abbott Creek Road.

Three-bedroom ranch with partially finished basement. Kitchen has been redone with wood cabinets, "top of the line" appliances and snack bar. Carport, patio, front porch and a nice big level yard. Natural gas heat and central air. Short walk to Clark Elementary School.

Three-bedroom brick home on Abbott Creek, just three miles from Prestonsburg. Living room, dining room, kitchen, utility room, 1 1/2 baths. One-car enclosed garage. Storm windows and a nice lawn. Owners are transferred.

Brick home ready for occupancy on fast growing Abbott Creek, 2 mi. out. City water, central heat and air. Two-car garage, 2 ceramic tile baths, completely equipped kitchen. Nice lot.

We have good building lots in different areas of Floyd County and now is the very best time to build and finance with LOW INTEREST FLOYD COUNTY BOND MONEY. Call for locations and details.

High, dry building ground within walking distance to hospital. Could be two home sites or professional or business office. 192' front x 150' deep. City water available.

Two-story home at Persimmon Point just outside P'burg city limits. Entry foyer, living room with brick wall fireplace, dining room, kitchen with eat-in area, sliders to patio, snack bar, "loads" of cabinets, double self-cleaning oven, compactor, dishwasher, washer and dryer to stay. Four upstairs bedrooms, 2 1/2 baths, oversized two-car garage. Wood, thermopane, roll-out windows, chain link fenced yard. Custom built for present owners. Excellent area. REDUCED!

Bingham St., Lancer. On lot 50' x 125'. Room in rear for garden. 3 bd rms., 2 baths, l. rm., eat-in kit. with nice cabinets, d.w., dbl. stainless steel sink, range, two concrete drives, utility bldg. in rear. Nice lawn. Anderson windows. Total elec. \$59,900.00. Stays with house—curtains and drapes except m. bd rm.

Beautiful home with acreage, or home and lot without acreage. You must see and go thru this home to realize what is being offered. 5 b. rms., l. rm., f. rm., large rec. rm., kit., d. rm., 4 full baths, 2 double garages, work shop, cellar area for canning and other storage, 2 water heaters, 2 fireplaces with circulating fans. Wired with 400 amps. Fully carpeted, fully insulated. Plenty parking. Ideal for home or home and office. Just above Allen toward Martin. High and dry. Appt. only.

ACREAGE AND HOUSE
On Old No. 80 1/2 mi. above Allen, on bank of Beaver, across from Stumbo Park. You can boat and fish to your heart's content. Some 5 acres+—with garden & fruit trees. Reduced to \$32,000.

Village Estates in Exclusive May Branch
Brick and aluminum, large foyer, living room, dining room, kitchen, family room with wood-burning fireplace, 4 bedrooms, 3 baths. Two car garage with storage. Anderson windows, Nutone sound system, heat pump. All city conveniences. Ready for you to choose your carpet. Lawns seeded. Lovely quiet area of prestige homes.

We will help you sell what you have to sell—and try to find what you want to buy. Appraisals and counseling. You may be selling too low and buying too high.

OFFICE PHONE: 886-6138
We Invite You To Call Us.
Office Hours: 9 a.m.-3:30 p.m. or By Appointment
PHYLLIS RATLIFF LENOX, Broker and Office Manager
Phone 886-8689 after 7 p.m.
WAYNE W. RATLIFF, JR., Salesman, Phone: Home 874-2720 after 6 p.m.
JUDY A. WIREMAN, Sales Representative, 886-8153
JOYCE LYNN BLACKBURN, Sales Representative, Day 1-478-9450
ALTA JEAN GIBSON, Sales Representative, Phone 283-9523
VIRGIL O. TURNER, Sales Representative, Phone 432-3367 after 4 p.m.
GUS KALOS, Sales Representative, Phone 1-789-1707 after 6

NO. 1 BUYS IN CARS & TRUCKS

At Art's!



Toyota Tercel

SEE OUR BIG LINE-UP OF '81 TOYOTAS AND GMC'S!



Wideside

ART'S AUTO SALES

PHONE 886-3861 SO. LAKE DRIVE PRESTONSBURG

B&W TV & APPLIANCES, Inc.

NO. LAKE DR., PRESTONSBURG • 886-9682

1ST

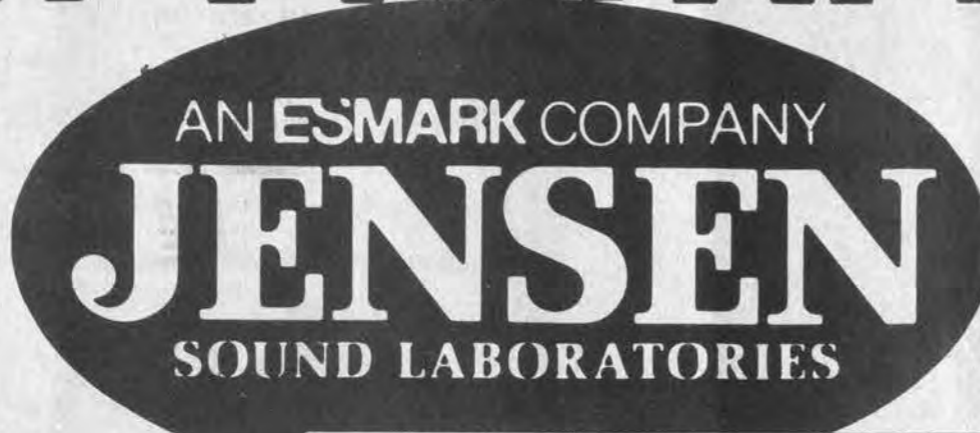

WEEKEND

HOURS: MON.-THURS. 9 A.M. TO 5 P.M.; FRIDAY 9 A.M.-8 P.M.; SATURDAY 9 A.M.-2 P.M.

THURS.-SAT., FEB. 26, 27 & 28 LOWEST PRICES WE HAVE EVER HAD

**A
JENSEN
REP WILL
BE ON
HAND**

**EASY
PAYMENTS**

JENSEN R430 AM/FM Stereo/Cassette Car Stereo Receiver

- With these top-of-the-line features:
- Dolby® Noise Reduction for both FM and tape
- Loudness Compensation
- Interstation FM Muting
- Separate bass and treble controls
- Bi-amplification control
- Feather-touch switches
- Automatic Tape Alarm System

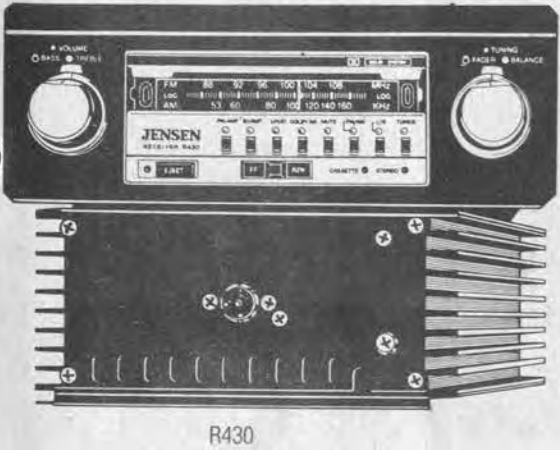

REG. \$479⁹⁵
\$339⁹⁵!

JENSEN R420 Receiver AM/FM Stereo/Cassette

- With features to match most home stereo systems.
- Feather-touch control • Dolby® Noise Reduction
- Interstation FM muting • Bi-Amplification • Fine tuning controls • Separate bass and treble controls
- Automatic Cassette Removal Alarm



REG. \$399⁹⁵
\$269⁹⁵!

Give Jensen sound a listen soon!



JENSEN R410 AM/FM Stereo/Cassette Car Stereo Receiver

Surround yourself with the incomparable sound of Jensen R420 stereo/cassette. With bi-amplified audio output, Dolby® Noise Reduction and lots more. For only . . .

REG. \$299⁹⁵
\$219⁹⁵!

JENSEN EQA 3000

REG. \$199⁹⁵
\$129⁹⁵!

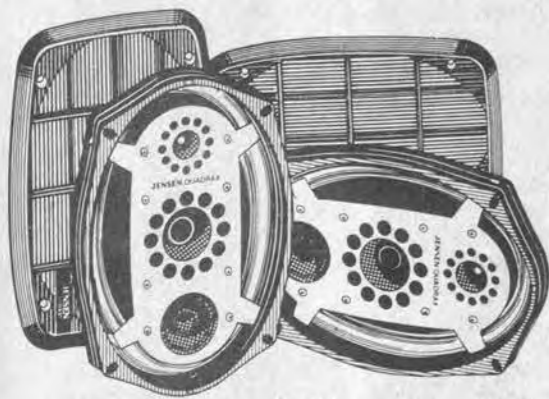

J1242

JENSEN QUADRAX SPEAKERS

REG. \$149⁹⁵
\$84⁹⁵!

JENSEN 6x9 TRIAX

REG. \$159⁹⁵
NOW
\$94⁹⁵!

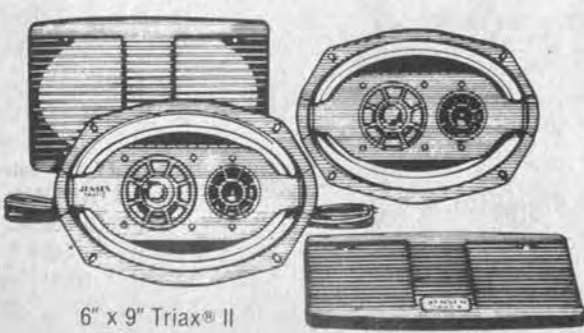

6" x 9" Triax® II J1033

LOWEST PRICES EVER

ON THE SPOT FINANCING!

JENSEN R-405 STEREO RECEIVER

Reg. \$279⁹⁵

\$199⁹⁵!

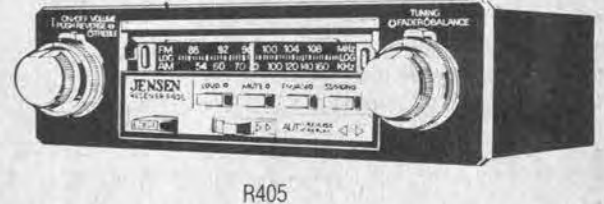

R405

For easy summer listening, check out the Jensen R405 car stereo receiver. With "Auto Reverse" for continuous play of your cassette. Individual bass and treble controls. Loudness compensation. At savings you'll like.



R402

JENSEN R-402 STEREO RECEIVER

REG. \$249⁹⁵

NOW

\$169⁹⁵!

Here's the receiver for people who are really into car stereo sound. FM muting, 4-way fader. Hard permalloy cassette heads for long life and concert-hall performance

JENSEN R-400 STEREO RECEIVER

REG. \$199⁹⁵

NOW

\$139⁹⁵!



Treat yourself to the great sounding music of Jensen R400 stereo cassette. With features that really make a world of difference in the high-fidelity sound in your car. FM muting and mono/stereo switch. Built-in loudness control. Automatic local/distance switching for clearer/sharper music. And short chassis design that's ideal for most domestic and foreign cars. At a price you'll like. **See it soon.**

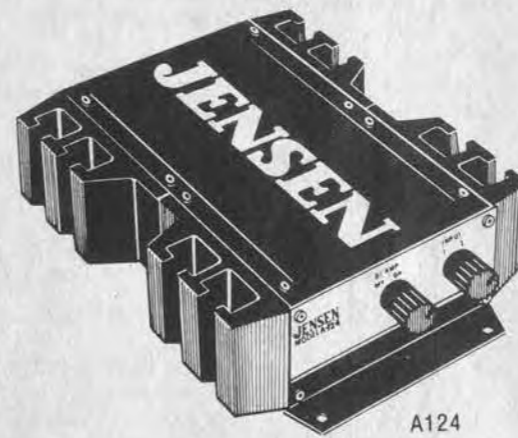

A124

JENSEN A-124

100 WATTS!

REG. \$279⁹⁵

\$199⁹⁵!

JENSEN A-60

50 WATTS!

REG. \$199⁹⁵

NOW

\$144⁹⁵!

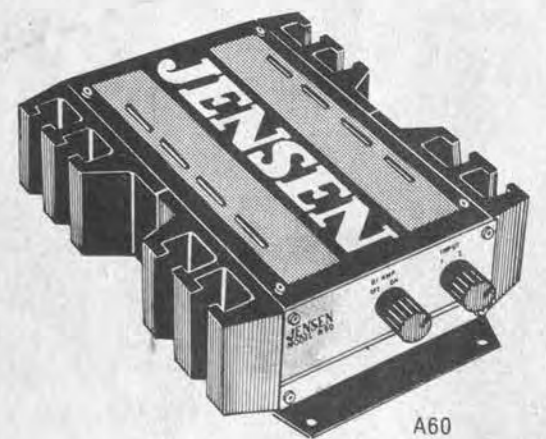

A60

JENSEN 6x9 COAX

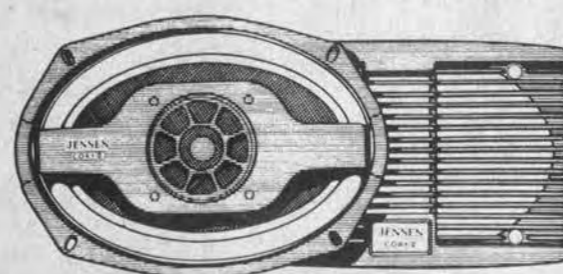

6" x 9" Coax II J1037

Reg. \$139⁹⁵

NOW

\$79⁹⁵!

2-DAY SCOTISH RITE REUNION

LEXINGTON CONSISTORY, LEXINGTON, KY.

**FRIDAY, MARCH 6 AND
SATURDAY, MARCH 7**

**ALL DEGREES CONFERRED
OR COMMUNICATED**

FOR EXTRA PETITIONS,
PHONE OR WRITE:

JOHN W. HALL
P.O. Box 397
Martin, Ky. 41649
(606) 285-3066

DR. ROBT. M. SIRKLE
Registrar
P.O. Box 8087
Lexington, Ky. 40533
(606) 277-2211

CHALLIE LUCAS, JR.
Rt. 4, Box 779A
Pikeville, Ky. 41501
(606) 639-4687

BOSH PETRY
Box 1006
Martin, Ky. 41649
(606) 285-3214



Mentally Retarded Offenders Need Alternative, Advocates Say

In the words of one expert, they are the "doubly damned."

Many of them enter Kentucky's criminal justice system through no fault of their own and statistics show that 20 percent stay in the system longer than their "normal" counterparts.

They are mentally retarded offenders and the Department of Human Resources has identified about 50 of them in Kentucky correctional facilities.

The Human Resources Department, in cooperation with the Office of Public Protection and Advocacy, is developing programs and services to improve the plight of the mentally retarded offender.

The first step is to assure that no one enters the system unless they ought to, said Nannette Campbell, special projects coordinator for the department's community services for mental retardation division.

"A person with mental retardation may not have a clear understanding of the law," Campbell said. "The person may commit a crime because someone else put them up to it."

"Certainly an individual shouldn't be allowed to break the law just because he is mentally retarded. But in many cases, because of misunderstanding of the condition, retardation is equated with being dangerous."

A Kentucky law, passed in 1978 states that persons with mental deficiencies which keep them from understanding the legal process cannot be tried. The catchwords in the law, Campbell said, are "identification" and "alternatives."

Human Resources and the Office of Public Protection and Advocacy, working with the Kentucky Association of Retarded Citizens, are developing a training program to help state and local police identify mentally retarded persons.

Campbell said she hopes there will be a volunteer training group of about 20 parents of retarded persons and professionals. Kentucky is modeling its training program on a two-hour course developed by Dr. Dolers Norley, a national expert in the field of mental retardation.

The course, which is mandatory for police officers in Florida, is geared to teach police officers how to recognize and handle retarded persons encountered in the line of duty and how to differentiate between mental retardation and other disabling conditions, such as mental illness. In addition, the course is aimed at making police officers aware of the options they have in referral and personal aid.

However, alternatives to imprisonment usually depend on judges, Campbell said.

"Hopefully, our work with Kentucky judges will make them aware of other options besides prison. Most judges don't really want to send these offenders to prison, because they are aware of the conditions in prisons," she said.

Campbell said alternatives could include programs through local comprehensive care agencies. She said her office is working with these agencies to strengthen their services.

For those mentally retarded offenders already in prison and for those who will enter prison in the future, under the law the Department of Justice is required to develop "appropriate training and vocational programs."

The Justice Department's Bureau of Corrections is currently developing vocational training programs to be conducted at the Luther Luckett Correctional Complex in LaGrange. The complex, a medium-security prison with an attached psychiatric hospital, is scheduled to open in March.

The lack of community placements has been a problem with parole for the mentally retarded offender, Campbell said.

"Many mentally retarded offenders end up stuck in prison even after they are eligible for parole because they don't have anywhere to go," she said. "Again, we are counting on local comprehensive care agencies to help us identify possible community placements for these parolees and to develop programs directed toward their needs," Campbell said.

Ideally, these placements would allow mentally retarded offenders to live as normally as possible, rather than segregate them from the community, she said.

Notice of Public Hearing on Kentucky Statewide Section 504 Transition Plan

The Kentucky Department of Transportation is in the process of writing a Statewide Section 504 Transition Plan which describes the steps public transportation systems receiving funds through Section 16(b)(2) and 18 of the Urban Mass Transportation Act of 1964, as amended, in the nonurbanized areas of Kentucky, will have to take to become accessible to handicapped persons. A public hearing will be held on Thursday, March 5, 1981, beginning at 2:00 p.m., Eastern Standard Time, in the Kentucky River Area Development District, Perry County Park Road, Hazard, Kentucky. The hearing is held in compliance with U.S. Department of Transportation regulations pertaining to Section 504 of the Rehabilitation Act of 1973. Systems to be discussed at this public hearing include among others the Pike County Transportation Service, LKLP Community Action Council, Sandy Valley Senior Citizens Program, Harlan County Committee or Agency, and Middle Kentucky River Development Council. All interested persons are invited to attend and they will be given an opportunity to be heard. If you cannot attend, but would like to submit written testimony, please write to Mr. Bruce S. Siria, Director, Division of Mass Transportation, State Office Building, High Street, Frankfort, Kentucky 40622. A draft of the Transition Plan will be available for public inspection during regular business hours one week prior to the public hearing at the Pike County Court House, Pikeville, Kentucky River Area Development District, Hazard, Sandy Valley Senior Citizen Program, 552 S. Lake Drive, Prestonsburg, and Kentucky Department of Transportation District Office, Railroad Avenue, Manchester.

21:1-18, 2-25.

TACO SHACK

★ HOME COOKED MEALS ★

★ SPECIALIZING IN MEXICAN FOOD ★

★ DIET FOOD FOR THE WEIGHT WATCHER ★

ABOVE THE YOUTH CENTER AT MARTIN, KY.

OPEN 5 A.M.-12:30 P.M.

2-11-81

THE LIVING PLACE

RESIDENTIAL LISTINGS:

MIMOSA SQUARE

Exclusive New Section of Mays Branch

Bi-level Colonial adaptation having 3 bedrooms, 3 baths, living room, dining room, kitchen completely built-in with appliances and breakfast nook, family room with fireplace, utility room with work and storage areas, study or 4th bedroom, 2-car garage. Equipped with Nutone stereo intercom, central vacuum system and many extras. Ready for immediate occupancy!

LEE-WAL MANOR

A unique residential community in exclusive Mays Branch—Now developing!

Rustic contemporary 2-story house with barn board siding & brick, 3 bedrooms, 2½ baths, living room, dining room, completely built-in kitchen with GE appliances, large family room with fireplace, utility area & 2-car garage. Located on large lot in Lee-Wal Manor with complete privacy. READY FOR IMMEDIATE OCCUPANCY!

A-frame house with 3 bedrooms, 2 baths, large living room with stone fireplace, eat-in kitchen fully built-in with GE appliances, utility area, studio or family room, large deck with scenic view. Under construction.

CREEKSIDE COMMUNITY

A new residential community with a peaceful setting and all city conveniences

Contemporary Ranch with rustic styling, cobble stone and wood siding exterior. Three bedrooms, 2 baths, large eat-in kitchen completely built-in with GE appliances, large living room with fireplace, dining room, laundry area and covered back porch. Under construction.

Building Lots—Readily available! Various sizes—all with city water. Located 3 miles up Abbott Road in Creekside Community.

Watch for immediate further development in this unique residential community!!

Spacious building lot in presently developing Woodland Hills Subdivision on Middle Creek Road approximately 4 miles from downtown Prestonsburg.

ALL BRUNCY HOMES QUALIFY FOR FLOYD COUNTY HOUSING BOND

Mortgage Money at 8.8 percent
interest rate for qualified
buyers

MAKE YOUR NEW HOME A BRUNCY BUILT!

Bruce Spradlin
Owner

886-3405
Day or Night



BRUNCY ENTERPRISES

PRESTONSBURG, KY.

When my Daddy gets home, Buster and I are going for a ride in our new Cougar.



"Remember, you and your friends will always be treated fairly and you'll get a better trade with us than anyone else."

OL' DON JACOBS

FORD • LINCOLN • MERCURY • HONDA
LANCER-WATER GAP ROAD • PRESTONSBURG • 874-2133



OL' DON JACOBS

You're going to like our old fashioned way of doing business.

CONCRETE BLOCKS



874-2274
874-9476

"WHERE QUALITY IS A HABIT"

MASONRY SUPPLIES — LIMESTONE BLOCKS
LITE-WATE BLOCKS — ALUMINUM WINDOWS
METAL DOORS & ACCESSORIES

HALL CONCRETE PRODUCTS Co.

Ronald and Bobbie Hurt, Owners
Located on Old US 23 at New Allen

5-25-81

**Some Dental X-Rays
Needless, Says DHR**

Dental X-rays taken for insurance purposes or required by other "remote third parties" expose patients to unnecessary radiation, according to the Department for Human Resources radiation control branch.

The Food and Drug Administration has recommended that dental X-rays be performed only when a patient's physician or dentist judges them to be necessary for the diagnosis, treatment or prevention of disease, said Donaly Hughes, radiation control branch manager.

According to the agency's recommendation, some examples of X-rays that should not be required by third parties are those intended solely to monitor insurance claims or detect insurance fraud, satisfy a prerequisite for reimbursement, provide training and experience and certify a dental professional's qualifications or competence.

Little Sandy, Wildflowers, W-Hollow in Prints

"I shall go out today and gather flowers or leave them if I choose still on the stem..."

This poem, "The Flower Gatherer," was written by Kentucky's beloved Jesse Stuart of W-Hollow in Greenup county. It would adapt beautifully if set to music, but already has been set to "color" by Kentucky Heritage Artist Doug Adams. All the romance of spring and summer with bud, leaf and bloom are enclosed in the lovely painting which has been reproduced as part of a series of six paintings.

Just as there is beauty in a mixed bouquet, the talents of these two Kentuckians have merged to create the series. Who can say who is proudest of the venture?

Stuart, hindered for some time by effects of a stroke, continues to think in terms of helping youth. Adams, of Black Pine Gallery in Rowan county, is sharing in providing scholarships through the sale of prints of "The Flower Gatherer," the W-Hollow home of Jesse and Naomi Deane Stuart and other Kentucky subjects.

The six poems that will become six paintings are from Stuart's book, "Kentucky Is My Land." Sale of the prints will establish the Jesse Stuart Scholarship Fund for aspiring young artist and writers.

"I am happy to be working with Doug Adams on a series of pictures based on poems from "Kentucky Is My Land," said the famed poet, novelist, short-story writer and former teacher and lecturer. The two men became acquainted when Adams was doing paintings for the Jesse Stuart Foundation and visited at W-Hollow, where the acreage has been set aside for preservation.



"I admire Jesse's work," said Adams, "and share his love for Kentucky's people and land."

Painting (and print) No. 3 is "By Sandy Waters." It is based on the poem written by Stuart who spent many hours walking along Little Sandy River.

Adam is a native of Letcher county and is with the Department of Art at Morehead State University. He currently is reconstructing a log cabin at his Black Pine farm at Elliottville to use as a studio-gallery. He holds membership in Kentucky Heritage Artists, Southern Watercolor Society, Kentucky Watercolor Society and Kentucky Guild of Artists and Craftsmen.

The paintings of the Stuarts' home and the bouquet are done in blending colors so they can be used as companion decorations. W-Hollow is "framed" by a tall pine and a split-rail fence. At the time Adams was working on the summer bouquet painting he unknowingly included one of Stuart's favorite wildflowers, the tiger lily. Daisies, Queen Anne's Lace and coneflowers in the painting help create a bit of summer, whatever the season.

Stuart the poet has always had a way with words that paint pictures: Adams the artist has a way with paintings that create poems and tell stories.

"If my paintings can in some small way add to the enjoyment of the works of this great Kentuckian, I am gratified; if together we can provide a push to some young person who wants to write or paint, then we both will feel blessed," Adams said.

"I shall go out today and gather flowers
Or leave them if I choose still on the stem;
I shall go out and fool away the hours
Beside the murmuring Little Sandy Stream."

Persons interested in more information on the prints may contact Adams at Black Pine Gallery, Box 85, Elliottville, Ky. 40317 or phone (606) 784-5856.

ANNOUNCEMENT

Mrs. W. W. Campbell announces that Dr. John A. Jones has taken over the optometry practice of Dr. W. W. Campbell. The office is open on Tuesday and is located on Main Street in the building with Dr. Joe Taylor Hyden.

Appoints may be made for Tuesday by calling the office anytime during the week.

Phone 285-3967

**ARE YOUR TAX
AND INCOME
RECORDS SAFE
FROM FIRE?**



They are if you keep them in a Sentry Fire Safe. Don't be one of the thousands of people who store these and other irreplaceable documents in metal boxes and desk drawers... and lose them in fires. There's a Sentry Insulated Safe with Underwriters' Laboratories label... for every home record protection need. Use one to store your tax and income records, and you can deduct the cost on your income tax. Protect yourself now. Come in and let us show you the many exclusive Sentry construction features and the wide variety of handsome, modern styles. With tax time coming, act now!

Hours: Mon.-Fri., 7:30 a.m.-5:30 p.m.
Sat., 7:30 a.m.-4 p.m.; Sun., 11-5 p.m.



sentry
FIRST IN FIRE SAFES

LLOYD'S HARDWARE

No. Lake Drive
Phone 886-2298
Prestonsburg



We Accept Visa and Master Charge.

East Point Homemakers

East Point Homemakers met Tuesday, February 17, at the home of Betsy Baldridge.

The meeting was called to order by the president, Martha Leake, and Elsie Leake gave the devotional. Roll call, secretary and treasurers reports were given by the secretary.

Dues were collected for the coming year. Three members are doing volunteer work at Highlands Regional Hospital as their S.O.S. project. The club voted for each member to give one dollar for the Ovarian Cancer research program.

Members at large are to be recruited as a project for some of the members.

The lesson that was to be given in January on Kentucky crafts was given by Frances Pitts. Dorothy Harris gave the lesson for February on home cleaning.

A landscape workshop series will be held Monday, March 9, Tuesdays, March 17, 24, and 31, 7 p.m. at the Floyd County Library. There will be no charge, but those interested should preregister.

Refreshments were served by the hostess to Leota DeRossett, Dorothy Harris, Leatha Kendrick, Elsie Leake, Martha Leake, Arnita Snively, Katherine Stephens, Frances Pitts, Sharon Watkins, Brenda Allen, Leslie and Lisa Kendrick.

a smile can be affordable

rely on the
PROFESSIONAL DENTIST
members of **DAD**
delivering affordable dentistry, inc.

OUR PLEDGE

1. CONVENIENT HOURS Night appointments are available.	3. AVAILABILITY Fillings Extractions CAPS	5. PERSONAL ATTENTION Old fashioned courtesy and concern are assured in the office of a DAD member dentist.
2. EASY PAYMENT Insurance and medical cards	4. NO SURPRISES Treatment and cost are discussed first; you determine the amount of service.	6. HIGH STANDARDS Dental procedures and materials meet or surpass accepted clinical standards.

DENTURES DENTURE REPAIRS, RELINES ALSO AVAILABLE.

STANDARD DENTURES \$112 PER UPPER AND LOWER	CHARACTERIZED DENTURES \$149 PER UPPER AND LOWER
--	---

ALLEN DENTAL CENTER
PHONE 606/874-2020 ALLEN, KY.

DR. R. I. GOODMAN D.M.D. DR. W. FU D.M.D.

Thursday thru Saturday!!!
Regular Store Hours

Sears

STEAK AND SEAFOOD SPECTACULAR

Use Your Sears Charge Card and Stock Your Freezer Now

3 Days Only!! Hurry!

50% OFF The 2nd Box
On These Four Items
Buy One Box at Regular Price
Get Second Box at Half Price

<p>Bone-In Strip Steak 1.68 each on this special offer</p> <p>Sold only in 4 lb. boxes 8 steaks per box.</p> <p>1st box 17.90 2nd box 8.95 TOTAL 26.85</p>	<p>Cubed Beef Steak 66¢ each on this special offer</p> <p>Sold only in 4 lb. boxes 16 steaks per box</p> <p>1st box 13.90 2nd box 6.95 TOTAL 20.85</p>
<p>Breaded Shrimp 2.24 per 8 oz. serving on this special offer</p> <p>Sold only in 3 lb. boxes</p> <p>1st box 17.90 2nd box 8.95 TOTAL 26.85</p>	<p>Breaded Porkettes 51¢ each on this special offer</p> <p>Sold only in 4 lb. boxes</p> <p>1st box 10.90 2nd box 5.45 TOTAL 16.35</p>

FREE
5 lbs. of Grade A Premium Chicken Drumsticks with each \$60.00 Steak or Seafood Purchase

★ A 6.95 VALUE! ★
Also Available For Sale

<p>Slipper Lobster Tails 3.48 per 8 oz. serving</p> <p>Tasty, tender, slipper tails. Individually wrapped and frozen. Sold in 1 lb. bags. 6.95 per bag</p>	<p>Alaskan Split Crab Legs 2.56 per 8 oz. serving</p> <p>Fully cooked, flash-frozen from the cold Alaskan waters, a gourmet treat and everyone's favorite! Sold only in 3 1/2 lb. bags - 17.90 per bag</p>	<p>Cooked Shell on Pink Shrimp 1.99 per 4 oz. serving</p> <p>Fully cooked, headless shrimp. Thaw, peel and eat Sold only in 2 1/2 lb. box 19.90 per box</p>
<p>Boneless Ribeye Steaks 1.58 each</p> <p>Sold only in 4 lb. boxes. 18.90 per box.</p>	<p>T-Bone Steaks 2.32 each</p> <p>Sold only in 4 lb. boxes. Eight - 8 oz. steaks per box 18.50 per box</p>	<p>Gulf Select Brand Red Snapper Fillets 1.99 per 8 oz. serving</p> <p>Sold only in 3 1/2 lb. boxes 13.90 per box</p>
<p>Breaded Stuffed Flounder 1.87 per 8 oz. serving</p> <p>Tender Fillet of Flounder, with crabmeat stuffing and lightly seasoned breading. Sold only in 4 lb. boxes. 14.90 per box.</p>	<p>Continental Steaks 68¢ each</p> <p>Sold only in 4-lb. boxes. 16 steaks per box. 10.90 per box.</p>	<p>Steak for Biscuits 38¢ each</p> <p>Tasty breakfast steaks, lightly floured. Biscuits not included. Sold only in 4 lb. boxes. 32 steaks per box. 11.90 per box.</p>

★ Sorry - No Phone Orders or Deliveries ★

We believe we have ordered adequate quantities to last through this event. However, it is possible that not every item may be available through the entire promotion.
Quantities limited to available supplies

Satisfaction Guaranteed or Your Money Back

Sears
SEARS, ROEBUCK AND CO.

THURSDAY, FRIDAY, SATURDAY ONLY
8:30 TO 5:30
US 23 NORTH,
PRESTONSBURG, KY.

**Burglars hate
Operation
Identification**

**Ask any
police officer why**

**What is Operation
Identification?**

Operation I.D. is a state-wide program designed to discourage burglary and theft of valuables from your home and other locations and provide a way for you to easily identify stolen property.

**How do you join
Operation Identification?**

To join Operation Identification - call the telephone number below that is closest to your home or location.

RIGHT BEAVER CREEK
ALLEN CENTRAL HIGH SCHOOL
358-9543
J.O. DINGUS, Principal

BETSY LANE HIGH SCHOOL
478-9138
RUSSELL FRAZIER, Principal

PRESTONSBURG HIGH SCHOOL
886-2252
BOBBY W. WELLS, Principal

WHEELWRIGHT HIGH SCHOOL
452-2110
WILBUR JAMERSON, Principal

What number do you use?

Home and Apartment Residents:
KY and your Social Security Number.
Businesses:
KY and your Kentucky Sales Tax Number.
Institutions and Non-Profit Agencies:
KY and your Purchase Exempt Number.

CRIME PREVENTION...IS UP TO YOU!
Call your police department for further information.



RETURN FROM HAWAII
Mr. and Mrs. Joe A. Burchett and children, Kathy, Joe and Jennifer have returned home from Honolulu, Hawaii, where Mr. Burchett attended the Kentucky Association of Highway Contractors' convention. While there he received a special Leadership Award as outgoing president of Kentucky Highway Contractors, Inc. Also attending the convention from Prestonsburg were Mr. and Mrs. Albert A. Burchett.

VISITS MOTHER
Mrs. J. M. Shields, of Abilene, Texas, is here for a visit with her mother, Mrs. Lucy Ransdell.

REBEKAHS MEET
Members of Miriam Rebekah Lodge held their regular meeting and a Valentine party at the I.O.O.F. Building here, Tuesday evening, February 17, with Mrs. Maman Leslie, noble grand, presiding. The Valentine motif was carried out in the decorations and refreshments. During the business session Mrs. Ann Patton was installed as outside guardian by Mrs. Norma Stepp, lodge deputy, and Mrs. Theckley Short, deputy marshal. "Get well" cards, to be sent to Mrs. Alicia Adkins and Mrs. Blanche Kinsley, were signed by the members. Mrs. Hope Whitten was elected degree captain for the ensuing year. A finance committee, composed of Mrs. Violetta Wright, Mrs. Rebecca Rasnick and Mrs. Paulena Owens, was appointed. Following the business meeting, refreshments were served to Mesdames Maman Leslie, Virginia Goble, Mabel Jean LeMaster, Jean Hickman, Paulena Owens, Violetta Wright, Hope Whitten, Venelia Rinehart, Ann Patton, Ortha Meece, Theckley Short, Norma Stepp, Myrtle Allen, Beatrice Patton, Effie Hopkins, Willia Mae Branham, Belva Willis, and Janie Moore. The next meeting of the lodge will be on Tuesday evening, March 3.

HOMEMAKERS MEET
The North Prestonsburg Homemakers' Club met February 17 at 7 p.m., at the home of Mrs. Thelma Wallen. The president, Mrs. Elizabeth Ramey, presided at the meeting. The devotionals were given by Miss Christine Spradlin, who used as her topic, "Reach Out." Mrs. Frances Pitts displayed several objects of Kentucky Heritage crafts. The lesson on "Spring Housecleaning" was presented by Mrs. Mabel Allen. The hostess served refreshments to a guest, June Adams, and members, Elizabeth Ramey, Mabel Allen, Frances Pitts, Libby Hall, Christine Spradlin, Agnes Bauers and Garnett Fairchild.

MOVE TO NEW JERSEY
Mr. and Mrs. David Doehnert and baby daughter, Kristie, moved Friday to Millington, N. J., where Mr. Doehnert has accepted a position in the Veterans' Hospital. While here he worked with Dr. Larry Leslie. Mr. Doehnert's father, Donald Doehnert, of Millington, came here to accompany them there.

TO CONDUCT SERVICE
Sunday morning, March 1, at 11 o'clock, the Wesley Foundation from Morehead State University will conduct the services at the Community United Methodist Church here. Following these services, a potluck luncheon will be held in Fellowship Hall of the church.

HOME FROM HOSPITAL
Mrs. Ethel Hall is recovering at her home on Graham Street following several days as a patient at the Highlands Regional Medical Center.

READMITTED TO HOSPITAL
W. T. Archer reentered Highlands Regional Medical Center for treatment last week. His condition is now satisfactory.

VISIT PARENTS
Mr. and Mrs. Clyde R. Harmon were in Findlay, Ohio last week when they visited their parents, Mr. and Mrs. John Howard, and Mrs. Anna Harmon.

IN LEXINGTON
Mrs. Russell Hackworth was in Lexington during the weekend, where she attended a hairstyling show at the Continental Inn.

OBSERVES BIRTHDAY
Jim Carter, II celebrated his birthday at his home Sunday, when Mrs. Carter prepared a birthday dinner for him and their children, Rebecca, Susan and Jim, III. Later in the day, Mr. Carter's parents, Mr. and Mrs. James J. Carter, Sr., and his uncle, Jack Carter, called at the home and were served birthday cake and other refreshments. Mr. Carter was the recipient of gifts from members of his family.

VISIT DAUGHTERS
Mr. and Mrs. Camden Garrett were in Huntington, W. Va. last weekend. They were met there by their daughter, Mrs. Judy Moore, and son, Chip, and all of them visited with another daughter, Mrs. Thomas Walker, Mr. Walker and sons, Stephen and Garrett. The family group helped the latter in the celebration of his birthday on Valentines Day.

Social Events

DOCIA B. WOODS, SOCIETY EDITOR

DINNER GUESTS
Mr. and Mrs. Stuart Stephens and son Ray had as their dinner guests Saturday evening Mr. and Mrs. Gordon Moore, and son, Alan Kyle.

HERE FOR WEEK-END
Mary Ellen Nold, of Louisville, and Lana Goble, students at the University of Louisville, spent the week-end here, guests of Mr. and Mrs. J. E. Goble.

HONORED ON BIRTHDAY
Mrs. Marsha Wells observed her birthday Sunday, February 22, with a dinner given in her honor by members of her family at the home of her daughter, Mrs. Marshall Davidson, and Mr. Davidson here. Family members joining Mrs. Wells on her birthday were Mr. and Mrs. Davidson, Mr. and Mrs. Carl Watson, and Mr. and Mrs. Derek Hicks, of Prestonsburg; Dr. and Mrs. Randall Wells and daughter, Troy Lynn, of Morehead; Mr. and Mrs. Fred Collins, of Danville; and Mrs. Bonnie Conley, of Gallatin, Tennessee. Following the dinner, decorated birthday cake and other refreshments were served, and the honoree was presented a record-player by members of her family who also gave a tape, made of the event.

VISITS BROTHER
Nelson Baldrige visited his brother, Ernest Baldrige, at Veterans' Hospital in Huntington, Tuesday. Mr. Baldrige, who lived in Prestonsburg for many years, where he was a barber, before moving to Ashland, is showing some improvement.

VISITS IN TENNESSEE
Mrs. Elizabeth Ramey spent from Thursday until Monday last week with her daughter and son-in-law, Mr. and Mrs. George McClellan, and children, Jay and Susan Elizabeth, in Bristol, Tennessee. On her way home, Mrs. Ramey stopped for a visit at the home of her uncle and aunt, Mr. and Mrs. Everett Hackworth, formerly of this county, now of Jenkins.

ATTEND SERVICES
Mrs. Henry Curtis, who recently broke an arm, in a fall at her home on the Middle Creek road, was able to attend services at the First Baptist Church here, Sunday. Mrs. Curtis' sister, Mrs. Margaret P. Alley, who has been ill for the past few weeks at her home on Riverside Drive, was able to attend services at the First United Methodist Church here, that same day.

HOME FROM COLLEGE
Tanda Ousley and Cheryl Macri were home last week end from college in Tennessee to visit with Mr. and Mrs. Ed Ousley, of the Middle Creek Road.

SERIOUSLY INJURED
Jacque and Charlie Haun, of Dayton, Ohio, daughter of Don and Mary Bartley, formerly of David, were in a wreck last week, both seriously injured. They are in the intensive care unit at the Kettering Medical Center, Kettering, Ohio.

VISITS NEICE
Mrs. Ed Ousley, of the Middle Creek road, and Mrs. Elbert Gibson, of Weeksbury, were in Kettering, Ohio from Thursday to Saturday, visiting with Mrs. Ousley's niece and her husband, Jacque and Charlie Haun, who were badly injured in an auto wreck Saturday, Feb. 14.

PLAN CHURCH SUPPER
St. James Episcopal Church will hold their annual Shrove Tuesday pancake supper Tuesday, March 3, from 5:30 to 7:30 p.m. Tickets will be available at the door, before then, from church members.

HAS SURGERY
Mrs. William A. Salisbury, of the Martin area, is recovering at her home after having major surgery recently at the Pikeville Methodist Hospital.

HOME FROM COLLEGE
Among the college students who were home for the weekend were Miss Mary Ann LeMaster, from the University of Kentucky, and Miss Susan Wells and David Banner Leslie, from Transylvania University, Lexington.

ARE GUESTS HERE
Mrs. Don Buess and daughter, Teresa, of Arcadia, Ohio, and Miss Debby Lee, of Findlay, Ohio, were the overnight guests of Mr. and Mrs. Ken Watkins, Friday.

ENTERTAIN WITH DINNER
Mr. and Mrs. Gale Music entertained with a turkey dinner at their home, Sunday. Enjoying their hospitality were Mrs. Grace Conley, Mr. and Mrs. Roscoe Branham and Mrs. Carl Woods, of Prestonsburg, and Mr. and Mrs. Russell Laven, of Allen.

HOMEMAKERS MEET
The South Prestonsburg Homemakers met Monday evening, February 16, at the home of Mrs. Arthur Haywood. In the absence of the president, Mrs. Bonnie Hale, vice-president, Mrs. Grace DeRossett, was in charge of the meeting. Mrs. Theckley Short brought the devotionals. Mrs. Frances Pitts presented a combination of two lessons: "Kentucky Crafts" and "Housecleaning." Mrs. Haywood served a dessert course to: Mesdames Ora Bussey, Vivian Fraley, Grace DeRossett, Frances Pitts, Theckley Short, members, and James Kenneth Allen, a guest.

HOSTS TO SUPPER
Mr. and Mrs. Hershell Shell, of Auxier, entertained with a supper at their home, Saturday evening. Present for the occasion were Mr. and Mrs. Henry Hackworth, Mr. and Mrs. Ken Watkins and daughter, Tamara, Mr. and Mrs. Henry O. Hackworth and children, Rachel and Brent, Mr. and Mrs. Bill White and Russell Hackworth, all of Prestonsburg and vicinity, Mr. and Mrs. Clifford McKinzie, of Auxier, Mrs. Don Buess and daughter, Teresa, of Arcadia, Ohio, and Miss Debby Lee, of Findlay, Ohio.

HONORED ON BIRTHDAY
Jack H. Frost was honored on his birthday, Tuesday evening, Feb. 17, when his wife entertained some of their relatives and friends with a dinner at their home here. Joining Mr. and Mrs. Frost were Mrs. Betty Castle, Mrs. Gladys Allen, Mrs. Ella Howard, Donnie and Chris, Mrs. Mae Martin, Mr. and Mrs. Freddie Goble, Robin and Jonathan, and Bev Burchett. Following the dinner, decorated birthday cake and other refreshments were served, and the honoree opened his many gifts.

LEAVES HOSPITAL
Cecil Sturgill, formerly of Prestonsburg, was released Monday from the Highlands Regional Medical Center, where he had been a patient. He is now recovering at his home at Harold.

RETURNS HOME
Beekle Ray, of the Abbott road, was a patient last week-end at Highlands Medical Center for examination and treatment. He has returned home.

MOVE TO NEW HOME
Mr. and Mrs. John Leake moved from Briarwood to No. 3, Lee-Wal Manor, May's Branch, during the past week-end. The Leakes' son, Brad Leake, of Charlotte, N. C., is here for a visit with them in their new home.



Members of four generations celebrated the second birthday of Roger Brian White, recently. They are, from left to right, above, Rainley (Snow) White, William L. White, Roger Brian White, and John Wayne White.

COMMITTEE TO MEET
Mrs. Maxine Bierman, chairman of the By-laws committee of the Prestonsburg Woman's Club, announces that there will be a meeting of this committee at the Floyd County Library tomorrow (Thursday) evening at 7:30.

SCHEDULE MEETING
Mrs. Caroline Ford, president of the Prestonsburg Kiwanians, announces that there will be a luncheon-meeting of this organization tomorrow (Thursday) at 12:30 p.m. at May Lodge.

LAD 'n LASSIE SHOP
Phone 886-3142, Prestonsburg
Phone 285-3505, Martin

Super Kid Stuff!

Terrific togs to sport through Spring! Boys and girls especially go for clothes that are fun to wear. Moms like their easy-care! This collection is the best of both - with rugged jeans and leas, shorts and jumps. Take a look!

DIAMOND CLUSTER SPECIAL

\$69⁰⁰

CLYDE BURCHETT

Jeweler
PHONE 886-2734
PRESTONSBURG

SALE! CUSTOM DRAPERIES
CHELSEA HOUSE FABRICS

20% OFF

WOVEN WOODS

Machine Model 5107

ONLY \$149

DRAPES, SHEERS, AND TOP TREATMENTS

20% OFF

TOUCH-TRONIC 2001

FABRIC 50% OFF SPECIAL GROUP

ONLY \$79

SAVE \$200

ARMSTRONG CARPET SALE

"TILL THEN" \$3 OFF/Sq. Yd.
20 DECORATOR COLORS

JANIE & CLEO'S

SEWING & DECORATING CENTER

204 FIRST AVENUE • PRESTONSBURG

SINGER PRODUCTS
master charge welcome here

FREE EAR PIERCING*

with purchase of earrings

A sterile, medically approved procedure performed by trained personnel

Quick • Safe • Painless

CLYDE BURCHETT

Jeweler
Phone 886-2734 Prestonsburg

Francis HIGGINS

Francis HIGGINS

OPEN FRIDAY NIGHTS TILL 8:00 P.M.

Francis PRESTONSBURG

PRICES EFFECTIVE THRU FEB. 28.

NOT RESPONSIBLE FOR PRINTER'S ERRORS.

PRICE'S PIC-PAC SUPERMARKETS

PRESTONSBURG & MARTIN

• WE ACCEPT FOOD STAMPS • WE RESERVE THE RIGHT TO LIMIT QUANTITIES

STORE HOURS: MON. THRU SAT., 8 A.M.-9 P.M.; SUN., 10 A.M.-9 P.M.

PLAY THE GREAT GIVEAWAY

**DOUBLE STAMPS
EACH TUESDAY
AT PIC-PAC!**

- DOUBLE SAVINGS AT PIC-PAC LOW, LOW PRICES & QUALITY STAMPS
- EVERY TUESDAY IS DOUBLE STAMP DAY
- MANY MORE UNADVERTISED SPECIALS THROUGHOUT THE STORE!



U.S.D.A. CHOICE
SIRLOIN STEAK

\$2²⁹ Lb.

U.S.D.A. CHOICE
T-BONE STEAK

\$2⁹⁹ Lb.

U.S.D.A. CHOICE
CUBE STEAK

\$1⁹⁹ Lb.

**FRESH
GROUND
BEEF**

\$1²⁹ Lb.

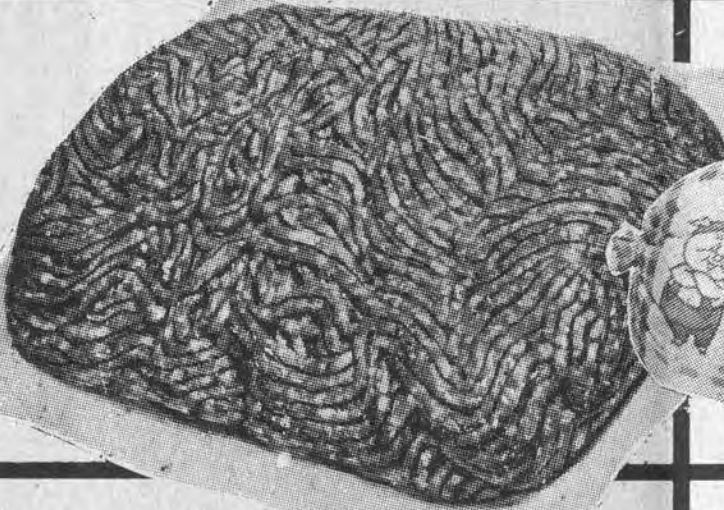

BALLARD'S
SAUSAGE

\$2³⁹
2-Lb. Roll

FRESH, SLICED
**BEEF
LIVER**

89^c Lb.

SWIFT
PREMIUM
**LUNCHEON
MEAT**

12-OZ. CAN
88^c

CARNATION
MILK

13-Oz. Cans
2/88^c



HYDE PARK
**CANNED
HAM**

\$5⁹⁹
3-Lb. Can



HYDE PARK
BREAD
16-Oz. Loaves
3/88^c



HYDE PARK
2% MILK
GALLON
\$1⁸⁸

SNOW HILL
**BAKING
HENS**
65^c Lb.

WESTERN
HEAD LETTUCE

3/\$1



HYDE PARK
BISCUITS

6-PAK CTN.
98^c

**SMOKED
PICNICS**

89^c Lb.



GOLDEN RIPE
BANANAS
4 Lbs. **\$1**

MORTON
TV DINNERS

11-Oz. Size
68^c

TASTE-O-SEA
**OCEAN
PERCH
FILLET**

1-Lb. Pkg.
\$1⁵⁸ Lb.

FLORIDA RED, RIPE
STRAWBERRIES



79^c
PINT

FLORIDA WHITE OR PINK
GRAPEFRUIT

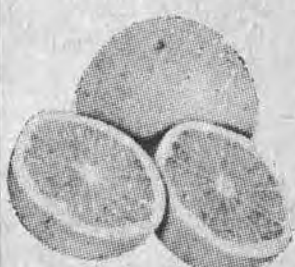

5/\$1
40-CT. SIZE

ORE-IDA
FROZEN
POTATOES

5-Lb. Bag
\$1⁸⁸

TOTINO'S
PIZZAS

11³/₄-Oz. Pkg.
98^c

HYDE PARK
FROZEN
Corn, Peas, or
Mixed Vegetables

3/98^c
10-Oz. Pkg.

Is Two Years Old



Roger Brian White, son of John Wayne and Judy C. White, of Prestonsburg, celebrated his second birthday January 13 at the home here of his paternal grandparents, Bill and Betty White.

THE FAMILY

New Arrivals...

OUR LADY OF THE WAY

Births recorded at Our Lady of the Way Hospital, Martin, last week include the following: A son, Mark Jeffery, to Virginia Ann and Michael Dunfee, of Eastern, on Feb. 16; a daughter, Mara Ann, to Ronald and Carol McKinney, of Harold, on Feb. 17; a daughter, Dorothy Lee, to Vina Sue and Ray Lee Stacy, of Inez, on Feb. 17; a son, Charles Alven, to Ethel and Charles Allen Clark, of Printer, on Feb. 16; a son, Billy Jack, to Mary Jane and Sherman Poston, of Wayland, on Feb. 19, a daughter, April to Erma Wallen, of Mousie, on Feb. 19; a son, Robert Rent, to Josephine and Marcus Gibson, of Estill, on Feb. 18.

CARD OF THANKS

The family of Kate McGlothen wishes to express their gratitude to all who helped during the passing of our dear beloved mother and grandmother. Special thanks to all who sent food, flowers, and all the comforting words and prayers during this great sorrow. Thanks to the ministers, singers and Hall Funeral Home for all the comfort and efficient services given.

THE FAMILY

Folk Festival Offers Legend, Lore And Music

By Penny Summers

Kentucky author Gurney Norman has observed that the "common wealth of Kentucky is richness of legend, lore and music of the state." The Sue Bennett College Folk Festival at London offers some of each. Whether you're interested in the art of finely weaving threads into a "Drunkard's Path" quilt pattern, weaving peasant melodies into a song of praise or blues, weaving strings of a banjo or fiddle into a hoedown, weaving dancers into a Virginia Reel or weaving descriptions of Appalachia into a tale of compassion, you can find all these and more at the festival in London from March 31 through April 4.

In its eighth year now, the festival brings together people from different aspects of Kentucky life in an enjoyable environment that combines demonstrations, learning and just plain fun celebrating Kentucky's heritage.

The five-day festival begins at 2 p.m., Tuesday, March 31, with a quilt show in the old gymnasium at the college. The Lexington Quiltmakers will give quilting demonstrations at 3 and 8 p.m.

Wednesday is music day, featuring Melanie Sovine and the Katie Laur Band in classes and workshops in Appalachian religious music, women and country music and fiddle and banjo playing, with an "old-timey hymn sing" in the evening.

Thursday morning the emphasis falls on the written word. Gurney Norman, author of "Divine right's Trip," "Kinfolks" and numerous short stories; will conduct classes in Appalachian literature, the short story and creative writing. Thursday afternoon, Overton Green will discuss forest products and offer instruction in woodcarving. The Sue Bennett and Laurel County Dancers will perform at 3:30 p.m. An arts and crafts exhibit opens in the new gymnasium at 1 p.m. It will run Friday and Saturday through the close of the festival.

The last scheduled event begins Saturday at 12:30 p.m. Floss Lyons from London, Kentucky, will hold a class in cone, nuts and pod crafts.

Persons interested in signing up for the craft or woodcarving classes must pre-register. There is an \$8 registration fee. For information on registering they may call (606) 864-4235 or (606) 864-4585, or write Sue Bennett folk festival, Sue Bennett College, London, Ky. 40741.

The college is off Highway 1-75 via Exit 38 east toward London.

Mayo Named Official Of Lexington Bank

Henry Lewis Mayo has been named vice president for marketing and new business development of American Bank and Trust Company (Lexington, Kentucky) by the institution's board of directors, it was announced by Philip T. Morgan, American Bank's president.

The 51-year old Prestonsburg native has been active in banking since 1956 and most recently has been senior vice president for marketing and new business development for Peoples Commercial Bank of Winchester. He has also been a consultant for several other Kentucky banks in marketing and new business development.

Mr. Mayo received a bachelor of arts in journalism degree from the University of Kentucky, and is a graduate of the Kentucky School of Banking of the South at Louisiana State University.

To Chair BKA Week

Actress Loretta Swit has been named 1981 Chairperson of "Be Kind to Animals Week," May 3-9. This oldest recognized week in the nation is celebrated during the first full week of May each year, and is sponsored by The American Humane Association in conjunction with 2,500 humane societies throughout the nation in an effort to increase public awareness about humane animal treatment.

Loretta Swit, perhaps best known for her portrayal of Major Margaret "Hot Lips" Houlihan in the television series, MASH, spends much of her time fighting for animal rights and is an active member of many animal protective and wildlife organizations.

The American Humane Association is a non-profit organization that supports the activities of 2,500 humane societies nationwide and is now in its 105th year of service to prevent cruelty to children and animals.



TAKE DELIVERY NOW THROUGH MARCH 19

\$700 CASH BONUS

ON ANY '81 MONTE CARLO OR CAMARO



MONTE CARLO COUPE



CAMARO SPORT COUPE

TAKE DELIVERY NOW THROUGH MARCH 19

\$500 CASH BONUS

ON ANY '81 CITATION OR CHEVETTE



CITATION HATCHBACK SEDAN

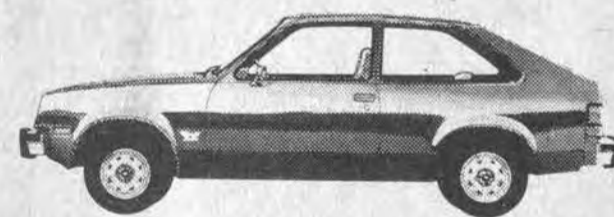

CHEVETTE SCOOTER

TAKE DELIVERY OF ANY CHEVETTE, CITATION, CAMARO OR MONTE CARLO FROM NOW UNTIL MARCH 19, AND GET A CASH REBATE OF \$500 TO \$700 FROM CHEVROLET, PAID FOR BY BOTH CHEVROLET AND MUSIC-CARTER-HUGHES. YOU CAN SAVE BIG, NOW, DURING THIS BIG SALE.

YOU CAN USE YOUR CASH BONUS AS A DOWN PAYMENT OR GET A CHECK DIRECTLY FROM CHEVROLET

These Salesmen Will Be On Hand To Serve You:



Ed Music • Estill Lee Carter • Paul Hughes • Nelson Baldrige
Bobby Burchett • Eddie D. Meade • Carl Castle • Mike Gibson • Mike Meade

MUSIC-CARTER-HUGHES CHEVROLET-BUICK

Phone 886-9181 So. Lake Drive Prestonsburg



KEEP THAT GREAT GM FEELING WITH GENUINE GM PARTS
GM QUALITY SERVICE PARTS
GENERAL MOTORS PARTS DIVISION

LET UNCLE SAM



DEPOSIT YOUR

- ★ Social Security or other Government or Retirement checks with us!

SAFE CONVENIENT

See Us Today!

THE FIRST GUARANTY BANK



Martin, Ky.



"Your Friendly Home-Owned Bank"

Phone 285-9281 • Member FDIC

PLAYHOUSE — POOLROOM

FIRST AVENUE, PRESTONSBURG

RESTAURANT OPEN!

HOMEMADE HAMBURGERS

BALL PARK HOT DOGS & SAUCE

FRESH FISH SANDWICHES

OLD-FASHIONED FRENCH FRIES

GAME ROOM NOW OPEN!

SPACE MACHINES, PINBALLS AND POOL TABLES

HOURS: MON.—FRI. 9 TO 9; SATURDAY, 9 TO 4.

CALL IN & PICK UP: 886-1744 • ALL FEMALE STAFF

BILL RAY COLLINS—CHIEF, COOK & BOTTLE WASHER

DR. H. WINGO, D.M.D.

**ANNOUNCES
THE OPENING OF HIS NEW
DENTAL OFFICES**

**AT 52 MAIN ST., PAINTSVILLE
(ACROSS FROM THE PUBLIC LIBRARY)**

SERVICES OFFERED INCLUDE: ORAL SURGERY, CHILDREN'S DENTISTRY, CROWNS AND BRIDGES, ENDODONTICS (ROOT CANALS), DENTURES AND GENERAL DENTISTRY.

OFFICE HOURS: MONDAY-SATURDAY, 9-5

PHONE: 789-7792

EVENING EMERGENCY PHONE: 789-8534

WE ACCEPT ALL DENTAL INSURANCES.

2-18-81

Uncle Sam's Budget

By WILMAY

Balance the budget, reduce spending, avoid depression, but, oh Brother, don't touch MY department; don't cancel MY project, even if it is a boondoggle like the Tombigbee Canal. My constituency would howl, and I might not be re-elected. If all feel this way attempts to solve the crisis are doomed before started. Better to act now than to suffer worse inevitable consequences later. Better that millions have jobs with less pay than none at all. If world-wide depression is averted it means many cuts in many places. It is laughable to hear someone say, "I told you what would happen if the Republicans won." They forget the idiotic spending for asinine schemes mounted under Democratic controlled congresses, even with Republican presidents.

Reckless spending started under F.D.R. who denounced his opponent, President Hoover, for the national debt of about eight billion, and left the U. S. a debt of around 240 billion himself, according to the press. Nor was it all for war costs. Roosevelt was concerned about the poor and gave us the godsend of social security. During his tenure millions of postal employees were placed under Civil Service, not to be removed when the opposite party came into power, giving Democrats an enormous advantage, since few bite the hand that feeds them. Countless war powers became permanent. Nepotism increased. Laws against it later were bypassed: "You give my niece a grand job and I'll give your daughter one." So it went.

The monolithic alphabetical hodgepodge of overlapping bureaucracies started in the New Deal. It still mushrooms, as does multitudinous paper work. Unneeded jobs are often created by either party, in various levels of government, particularly in election years, and especially for relatives or fervent supporters of those in power. Who believes that individuals or firms contributing substantial sums to campaigns expect nothing in return?

We have had our cake and eaten it, too. Millions are tossed around like dollars in Washington, which has the highest liquor consumption per capita of any U. S. city. Incidentally, there is no better way to curb spending than to

cut out liquor in the White House, our embassies, etc. Taxes can be better spent. Another good way is to reduce travel by officials, much of which is unneeded. Reports of gross immorality among some officials abound, though many are above reproach. Corruption seems to be at an all-time high, both parties sharing the blame. The steam burst from the kettle, Nov. 4th, when a new administration inherited the accumulated mess. The nation spoke. Why not give the newcomers time? Matters must get worse before they improve. When a man lavishes everything desired on his family he is commended as a success until time discloses it was all charged to his grandchildren. This typifies "Big Brother" now. Just as pay day comes for individuals or families it will for nations. We have been paying heavily via inflation, which is insignificant compared with what lies ahead. Pay day has finally arrived, with bells on!

Democrats have often been blamed for wars, and Republicans for the depressions. No one has explained how any party could gain by either, though historians insist some men who profit by war, market crashes etc., do want such. Even under Republican presidents the Congress has been Democratic a long time, so why blame the Republicans for the inescapable aftermath of debts incurred chiefly by others? Who does not see projects we managed well without, for decades? No government can do everything for all her people. None can survive indefinitely with a ridiculous percentage of the populace depending on government coffers for income. Yet, some officials seem happiest when spending the most. Reasons for this need close examination, for the "spending chickens" have come home to roost! It is wonderful to afford many things, as families, individuals, communities, nations, but it is much wiser to pay as we go. It helps to read many good books on the whys and wherefores of what has gone unnoticed by most of us for ages. "The Case Against The Reckless Congress," edited by Holt, each chapter by a different member of Congress is a good starter. Both parties are represented. Another is "The Bills Congress Never Reads," by former Senator Herman Talmadge. The best government is that closest home if the citizenry keep in touch with it. It is far past time that the "Fed" turn a superabundance of its affairs and funds back to the states.

I am a Democrat, too, but our once magnificent party was kidnapped years ago by the liberals whose philosophy and record precipitated the recent change in the capital. Improvement overnight is totally impossible. It will take years, and also sacrifice on the part of us all. If a major crash should occur chances are it will make the panic of 1929 pale in comparison. God forbid.

MAYTOWN NEWS

Mr. and Mrs. Harry Lee Moore and children, of Alger, O., Mrs. Mildred West and son, Rene, Ashville, Ohio, Mr. and Mrs. Otis Tuttle and children, Bucyrus, Ohio, Mr. and Mrs. Willard Manuel and children, Shiloh, Ohio, Mr. and Mrs. Donald Ray Tuttle and children, Rockwood, Mich., Mr. and Mrs. Ralph Manuel and children, Garden City, Mich., Mr. and Mrs. Will Bowling and son, of Indiana, Mr. and Mrs. James Manuel and children, Houston, Ohio, were here last week to attend the funeral of their grandfather, Lee Manuel.

Earmest Hayes is recuperating at home after spending two weeks at Highlands Medical Center for treatment. Visiting him Friday were his daughter and granddaughter, Mrs. Sandra Wilson and Lisa.

Mrs. Goldia Salyers, of Eastern, Mrs. Effie Hall, of Deane, and Miss Ruby Akers, of Drift, have just returned from a vacation in Florida. While there they spent a night with Mrs. Juanita Cox at Orange Blossom Hills, and called on Mr. and Mrs. Sanford Reffett there. They also visited, Silver Springs, Daytona and Disney World.

Mr. and Mrs. Keith Frasure announce the birth of their first child, a daughter, Jessica Marie, Feb. 10 at Highlands Regional Medical Center. The grandparents are Mr. and Mrs. Bradley Akers, of Martin, and Mr. and Mrs. Gene Frasure, of Langley.

Mrs. Tressie May is a patient at St. Joseph Hospital, Room 316, Lexington, possible surgery. Mr. May and Brenda visited her there, Sunday.

Mr. and Mrs. Scott Stephens and children, of Louisville, were recent guests of his mother, Mrs. Marie Stephens.

Mrs. Delbert Goins and Delbert Milton and Mrs. Claude Webb were in Lexington Monday on business.

Visit 20 minutes in Miami for only \$3.10.



Someone's waiting.

Reach out. With long distance.

And help someone you love feel a little closer to home. That inexpensive visit to Miami is based on the 60% discount off the weekday rate. You can save with the 60% discount rate anytime Saturday, Sunday until 5 p.m., and from 11 p.m. to 8 a.m. Sunday through Friday when you dial the 1+way. In fact, during those times, you can call out-of-state anywhere in the continental U.S. and talk for 20 minutes for \$3.33 or less.

So go ahead. Call. Someone you love is waiting.



South Central Bell

*Low 1+ rates do not apply to 0+ dialed calls, operator handled calls, coin telephone calls, calls from a hotel or motel, or calls to Alaska or Hawaii.



SANDY VALLEY HARDWARE

PHONE 874-9218 • ALLEN, KY.

Specialists in

- Plumbing • Paint
- Heating • Tools
- Electrical • Pumps
- Basic Hardware



1,400 Colors

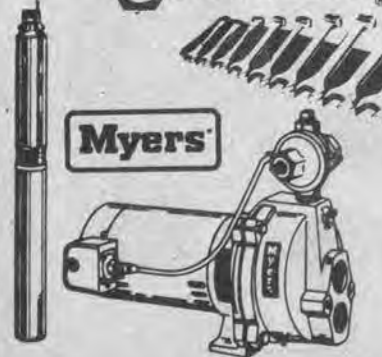
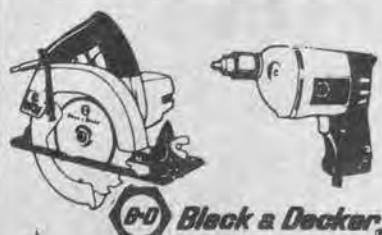

QUALITY DISCOUNT FURNITURE

Phone 285-3205 Maytown

ALL FURNITURE, 10%-50% OFF

Such Famous Brands As Broyhill, Bassett, American Drew

★ WE ALSO HAVE UNFINISHED FURNITURE ★

Owned by Sharon and Paul Patton

17-11

NOTIFICATION OF FUNDING AVAILABILITY UNDER HUD'S SECTION 8 PROGRAM FOR NEW AND SUBSTANTIALLY REHABILITATED CON- STRUCTION FISCAL YEAR 1981

The Department of Housing and Urban Development will accept Preliminary Proposals for newly constructed and substantially rehabilitated housing under the Section 8 Housing Assistance Payments Program.

The amount of contract authority and the approximate number of units which will be made available are as follows:

Allocation Area	Contract Authority	Housing Type	Estimated Number of Units			Total
			Elderly	Small Family	Large Family	
(Metro):						
Cincinnati SMSA	\$184,000	Sub. Rehab.	40	0	0	40
KIPDA-Metro	305,640	New Const.	0	42	12	54
KIPDA-Metro	437,000	Sub. Rehab.	0	50	20	80
Lexington SMSA	119,998	New Const.	10	3	10	23
(Non-Metro):						
KIPDA Non-Metro	183,354	New Const.	14	22	2	38
Central	262,584	New Const.	0	42	16	58
Northern	273,150	New Const.	12	26	12	50

(Elderly - 0, 1, or 2 BR; Small Family - 1 or 2 BR; Large Family 3 or more BR).

Counties included in the Cincinnati SMSA Area are: Boone, Campbell and Kenton. Counties included in the KIPDA-Metro Area are: Bullitt, Jefferson and Oldham. Counties included in the Lexington SMSA Area are: Bourbon, Clark, Fayette, Jessamine, Scott and Woodford. Counties included in the KIPDA Non-Metro Area are: Henry, Shelby, Spencer and Trimble. Counties included in the Central Area are: Adair, Allen, Barren, Breckinridge, Butler, Casey, Clinton, Cumberland, Edmonson, Grayson, Green, Hardin, Hart, Letcher, Logan, McCreary, Marion, Meade, Metcalfe, Monroe, Nelson, Pulaski, Russell, Simpson, Taylor, Warren, Washington and Wayne. Counties included in the Northern Area are: Anderson, Bath, Boyle, Bracken, Carroll, Carter, Elliott, Estill, Fleming, Franklin, Gallatin, Garrard, Grant, Harrison, Lawrence, Lewis, Lincoln, Madison, Mason, Menefee, Mercer, Morgan, Montgomery, Nicholas, Owen, Pendleton, Powell, Robertson and Rowan.

Proposals may be submitted by private, non-profit or Public Housing Agency (PHA) owners.

HUD is committed to insuring that Minority Business Enterprises and Women Business Enterprises have ample opportunities to participate in the Department's programs.

Proposals will be accepted until 4:45 p.m. on March 16, 1981. Proposals received after that date and time will be returned without review or processing.

A detailed Developer's Packet containing complete submission instructions and forms is available upon request from this office. As explained in the ranking system included in the Packet, extra points will be awarded to projects which have Minority Business Enterprise participation; consist of 50 units or less; or consist of more than 50 units of which 20 percent or fewer are assisted. In the interest of saving time, we suggest that you make your request for a developer's packet by calling us at (502) 582-6148. When you call, please specify whether you are interested in new construction or substantial rehabilitation.

This Notification may be cancelled if the Department finds it necessary to reallocate any unused contract authority.

Most people think heart disease happens only in the elderly.



It happens in children as well. Things like rheumatic heart disease and congenital heart defects. Each year, nearly one million Americans of all ages die of heart disease and stroke. And 20,000 of them die from childhood heart diseases.

You can help us save young lives by sending your dollars today to your local Heart Association, listed in your telephone directory.

The American Heart Association is fighting to reduce early death and disability from heart disease and stroke with research, professional and public education, and community service programs.

Put your money where your Heart is.



American Heart Association

WE'RE FIGHTING FOR YOUR LIFE

But more needs to be done.

SHOP WITH EASE AT DAN-DEE'S!

WE ACCEPT USDA FOOD STAMPS



NOT RESPONSIBLE FOR PRINTER'S ERRORS

WE RESERVE THE RIGHT TO LIMIT QUANTITIES.

WHOLE FRYERS 55¢ Lb.

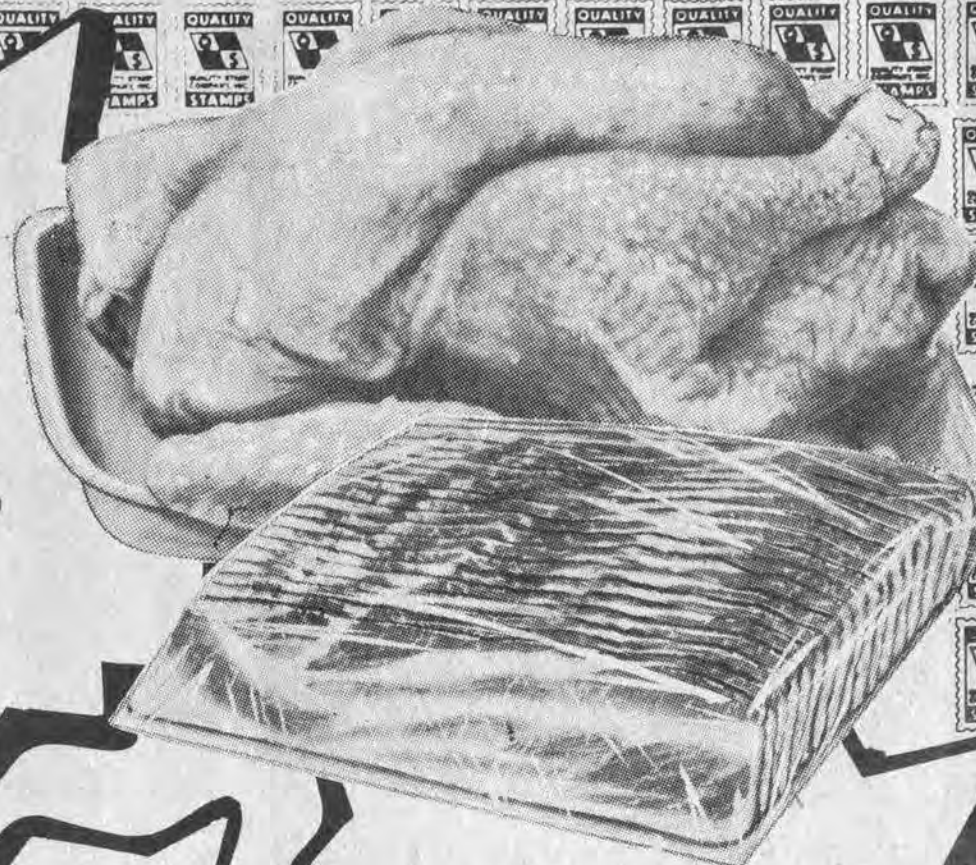

Remember! EVERY WEDNESDAY IS DOUBLE STAMP DAY! (Except On All Tobacco Products)

FISCHER'S BELMONT

BACON \$1.19 1-Lb. Pkg.

GROCERIES

GROCERY PRICES EFFECTIVE FEB. 25 THRU MAR. 1.



CAMPBELL'S 10 3/4-OZ. CHICKEN NOODLE SOUP

3/88¢

PRODUCE

PRODUCE PRICES EFFECTIVE FEB. 25 THRU MAR. 3.



LETTUCE 2/79¢

TEXAS 5-LB. BAG ORANGES \$1.19

BANANAS

4\$1 Lbs.



BETTY CROCKER DEVIL'S FOOD, YELLOW, GERMAN CHOCOLATE AND WHITE

CAKE MIX 79¢ 18-Oz. Box



STOKELY'S 16-OZ. CUT GREEN BEANS

3/99¢



HUNT'S 14-OZ. CATSUP

45¢



STOKELY 16-OZ. SHELLIE BEANS

3/99¢



HYDE PARK 16-OZ. APPLESAUCE

3/99¢



OXYDOL

\$1.79 49-Oz. Box

CARROTS, 1-Lb. Bags RADISHES, 1-Lb. Bags GREEN ONIONS, Bunch

MIX OR MATCH 4/\$1

HYDE PARK CRUSHED OR CHUNK PINEAPPLE

20-Oz. Can 69¢

COUPONS

COUPONS MUST BE PRESENTED.

VALUABLE COUPON 100 FREE QUALITY STAMPS With Purchase of ANY TWO PKGS. OF CHEESE OR LUNCHEON MEAT. Valid at Dan-Dee Market thru Tues., Mar. 3.

VALUABLE COUPON 50 FREE QUALITY STAMPS With Purchase of ANY TWO BOXES OF CEREAL. Valid at Dan-Dee Market thru Tues., Mar. 3.

VALUABLE COUPON 50 FREE QUALITY STAMPS With Purchase of ANY THREE CANS OF PET FOOD. Valid at Dan-Dee Market thru Tues., Mar. 3.

VALUABLE COUPON 50 FREE QUALITY STAMPS With Purchase of ANY TWO NON-FOOD ITEMS. Valid at Dan-Dee Market thru Tues., Mar. 3.

STOKELY TOMATO JUICE

46-OZ. CAN 69¢

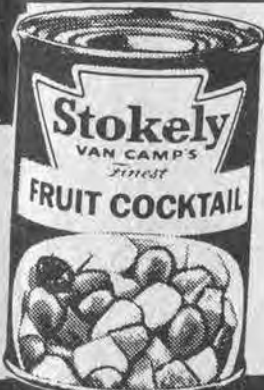

STOKELY'S 17-OZ. FRUIT COCKTAIL

59¢

CAMPBELL'S 10 3/4-OZ. TOMATO SOUP

4/98¢



MORTON HOUSE BEEF STEW

24-OZ. CAN \$1.19



FEED FOR LIVESTOCK

BLUE BONNET MARGARINE

1-Lb. Bowl 79¢

DAN-DEE SUPERMARKET

HOURS: 8 A.M.-11 P.M. Seven Days A Week

PHONE 478-9696 STANVILLE

AMPLE PARKING

WE ARE NUMBER ONE*



A M 960

F M 105.5

AN AMERICAN SIGNAL CORPORATION STATION

NO STATION CAN LEGALLY MAKE THIS STATEMENT WITHOUT STATING THE FACTS TO BACK IT UP.

FACT: ARBITRON RADIO IS THE MOST RECOGNIZED RATING SERVICE IN THE NATION.

FACT: IF YOU'RE GOING TO ADVERTISE ON THE STATION THAT HAS THE MOST LISTENERS— "ACTUAL LISTENERS, NOT POTENTIAL ONES"— ACCORDING TO ARBITRON RADIO, FOR FLOYD AND JOHNSON COUNTIES, THAT STATION IS WPRT AM-FM...THE ONLY STATION THAT REACHES THE MOST PEOPLE FOR YOUR ADVERTISING DOLLAR.

WE INVITE OUR CLIENTS AND LISTENERS TO STOP IN AT OUR STUDIOS AT 37 SOUTH LAKE DRIVE IN PRESTONSBURG, MONDAY THROUGH FRIDAY, BETWEEN 9 A.M. AND 5 P.M., AND SEE THE MOST MODERN BROADCAST OPERATION IN SOUTHEAST KENTUCKY.

*** ALL STATIONS LICENSED TO FLOYD AND JOHNSON COUNTIES. ACCORDING TO THE ARBITRON RADIO REPORT FOR CHARLESTON-HUNTINGTON, OCTOBER/NOVEMBER 1980 ADI SECTION, MONDAY-SUNDAY 6 A.M.-12 MIDNIGHT, AVERAGE QUARTER HOUR ESTIMATES FOR ALL LISTENERS 12 YEARS & OLDER.**



Furniture Building Made Easy

By Iris Rosenberg

You can build your own furniture! A lot of people do and their reasons—a tight decorating budget, or an itch to do something creative—like their skills, are probably not too different from yours.

All it takes are some basic shop tools, a hammer, drill and bits, screwdriver, plane, saw, sander, and file, a little patience and the courage to begin.

Now, let's say that you're a willing carpenter, and that you know exactly what you want to build but you don't know how to turn that pile of lumber into a finished product.

Browse through any of the dozens of how-to design furniture books and magazines now on the market. These can guide you through the most simple to the most complicated wood working projects.

The range of the books themselves is vast. Some are just illustrated project catalogues with small, thumbnail how-to diagrams, while others are detailed, step-by-step guides complete with full-size (furniture) pattern pieces.

One series of books that falls into the latter category is Terence Conran's 'Build Your Own Furniture' (Crown Publishers) project pack series. These are four individually sold workbooks full of all

of the plans, checklists, blueprints, full-size templates and to-scale patterns you'll need to build everything from a sideboard to a full-size, six piece dining room set. There is also a project pack for bedroom, family room or living room set building.

The next step, after you've picked a pattern, is to know something about the material you'll be using.

Which Grade To Buy

While buying lumber can be as simple as walking into a lumber yard and ordering up a stack of 2 x 4s, a shop-wise DIYer (do-it-yourselfer) can get the most for his or her money by knowing which grade and species of wood is best for the project at hand.

In some instances, grade—how free the individual boards are of knots, splits, cracks and other imperfections—is not crucial to the piece's looks or strength. In other instances, it is.

For example, if you're planning to paint the piece you don't need the top grades of finished lumber. Standard No. 1 common will do fine. The finished grades are blemish free and are meant to be seen, like in fine cabinets.

Lumber can also be divided into two groups: softwood and hardwood. Softwoods (pine, spruce, fir, hemlock and redwood) are the species most readily available to DIYers and the ones that most lend themselves to furniture building.

Hardwoods like oak, walnut and cherry are specialty woods valued for their color and grain. Hardwoods are not necessarily stronger than softwoods. The designation simply describes the kind of tree the wood is taken from. Softwoods are conifers, or evergreens.

Both softwoods and hardwoods have grading systems which will be reflected in the price you pay per board foot. For example, the difference between a top grade of softwood and even a D grade (which is still fine enough to clear finish) can be as much as 12¢ a board foot.

Sizing It Up

Most beginners believe that a 2 x 4 is two inches by four inches. Unfortunately, this is not the case. In actual fact a 2 x 4 is 1 and 5/8 inches by 3 and 5/8 inches. Similarly, a 1 x 4 is actually 25/32 inches by 3 and 5/8 inches.

There is a similar quality grading system for interior and exterior

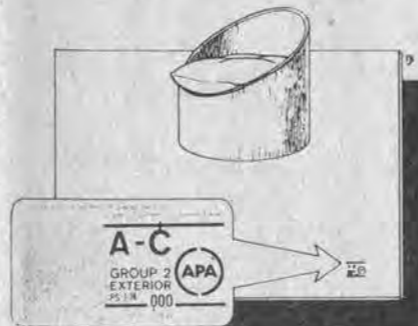

plywood panels as well. For outdoor projects and indoor projects that will be exposed to moisture or humidity, use exterior type plywood. It's made with a 100 percent waterproof glue.

A-B Interior is a good choice for furniture because both sides of the panel are finished (smooth and clear). In projects where only one side of the panel will show, A-C Exterior or A-D will do just as well.

No matter what you're buying, be on the lookout for boards that are warped and twisted. Shrinking can also be a problem if the wood has not been kiln dried. The greener the board, the more shrinkage, warps and twists.

Most retail oriented lumber yards and home centers have graded lumber bins. If you're not certain of what you need, ask a clerk.

H&R BLOCK TAX TEST

Question No. 9

Income averaging can save you money. But only if you make more than \$30,000 a year.

True False

What you don't know about income averaging could cost you money.

H&R Block knows that no matter how much you make, if your income went up substantially last year you may be able to income average. We'll take advantage of this if it's to your benefit. The answer is FALSE, since there is no minimum amount of income required to qualify.

WE'LL MAKE THE TAX LAWS WORK FOR YOU

H&R BLOCK THE INCOME TAX PEOPLE

Prestonsburg
8B Richmond Plaza
Open Weekdays, 9-7
Sat., 9-5 Phone 886-3685

Martin
Across from IGA
Open Weekdays, 9-6
Sat., 9-5 Phone 285-9879



PRESTONSBURG
Open During Regular Hours
886-8135

Apartment Living

Parsley and Sage On Your Windowsill

You may ask, "Just what are windowsill herbs?" Good question. They are herb plants that you can hang or sit in your kitchen window and are there at your fingertips when you need a pinch of this or a dash of that to add to a soup, a salad or whatever. They are decorative-looking plants and will remain so even though you give a snip here and there. The best way to keep herb plants in good shape is to cut short pieces of several branches rather than any one whole branch. It is also best to use plastic pots with drainage holes in the bottom, because plastic holds moisture far better than clay and moisture is very important to maintaining healthy herbs.

Some herbs you can plant are:

- *Basil* is the fastest growing herb having plenty of uses with vegetables and meats. It must be kept moist at all times—never drying out even for one day. It needs to be fertilized at every watering. Usually an annual plant, some basil plants may last longer. Needs partial sunlight.

- *Rosemary* will live the longest of the herb plants. It can be used in meat or fish dishes. Along with basil, rosemary must be kept moist at all times. One day of dryness will kill it. Fertilize once a week. Needs partial sunlight or fluorescent light.

- You might want to grow some *sage* to add a sparkly flavor to meat and its sauce. The plant must be kept evenly moist and fertilized every two weeks. If the stems of your plant are not too strong, hang in

partial sunlight.

- *Chive* goes well with omelets and salads. In the fall, this herb blooms with white flowers. It must be kept relatively moist and fertilized once a week. Chive does not need much sun to grow but will not produce the flowers without partial sunlight or fluorescent light.

- Besides its use as an herb, *parsley* is a well-used garnish. The plant needs partial sunlight and grows well with moving air. Allow the soil to dry out halfway to the bottom between waterings, fertilizing at every watering. Parsley plants last a year or more.

Special herb nurseries are few and far between. If there are none in your area, you may wish to start your plants from seeds. There are some mail order houses that will send you lists or catalogs on herb seeds. Here's some:

- Caprilands Herb Farm, Coventry, Connecticut 06238. Free list.

- C.A. Cruikshank Limited, 1015 Mount Pleasant Road, Toronto, Ontario M4P2M1, Canada. Free catalog.

- J.A. Demonchaux Co., 225 Jackson, Topeka, Kansas 66603. Free list.

- Le Jardin du Gourmet, West Danville, Vermont 05873. Send 50¢ for a list.

- Nichols Garden Nursery, 1190 North Pacific Highway, Albany, Oregon 97321. Send \$1.00 for a catalog.

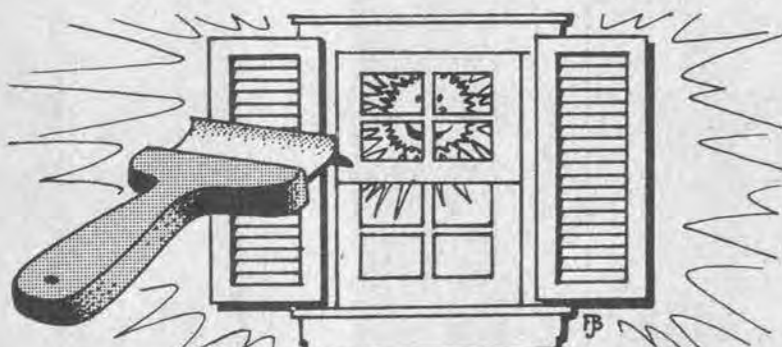

Bare Facts On Stripping Shutters

There's no single way to strip painted hardwood shutters, but you can make it a little easier.

- Use a water-soluble paste stripper for best results. Some brand names are Strypeze, TM-4 and Old Reliable (all approximately \$8 a gallon).

- It's best to do the stripping over some kind of tub or dipping container so you can re-use the excess stripper that flows off the shutter.

- Use stripper generously. Allow enough time before you start

scraping away paint. The stripper must soak all the way down to the bottom layer. If the paint is very thick, a second coat may be needed; don't let the first coat dry out before applying the second.

- Remove as much paint as possible with a putty knife. The remainder can be wiped off with fine steel wool.

- Use a liquid paint remover to wipe off any remaining paint. Then you can wipe with more steel wool to smooth the wood back to its original sheen.

WELFARE APPLICANTS RECEIVE ASSISTANCE

The Work Incentive (WIN) program helps welfare applicants and recipients find permanent, full-time jobs, thus permitting them to leave the public assistance rolls. The program is jointly administered by the U.S. Departments of Labor and Health and Human Services.

DICK SPURLOCK
INCOME TAX SERVICE
LAYNE BUILDING
(Upstairs Over Ben Franklin Store)
PRESTONSBURG, KY.
PHONE 886-6345

1-28-BI

	SUPERIOR SPECIAL! U.S. CHOICE ROUND STEAK \$1.99 Lb.	SUPERIOR SPECIAL! FLAV-O-RICH 2% MILK \$1.99 Gal.	SUPERIOR SPECIAL! CHARMIN TISSUE \$1.49 6-Roll Pkg.	
• PRICES IN EFFECT FEB. 26 THRU MAR. 1 • WE RESERVE THE RIGHT TO LIMIT QUANTITIES.				
PARTRIDGE FRONTIER BACON 1-Lb. Pkg. 79¢ PARTRIDGE PLATTER BACON Lb. 89¢ ARMOUR SPEEDY-CUT HAM Lb. \$1.99 WILSON CORN KING BACON 12-Oz. Pkg. \$1.19	U.S. CHOICE BONELESS RUMP ROAST \$2.59 Lb. FRESH GROUND BEEF \$1.39 Lb.		100 EXTRA TV STAMPS WITH PURCHASE OF A MAN-PLEASER BANQUET DINNER —OR— 6-PAK OF FLAV-O-RICH BISCUITS —OR— 2-LB. PKG. OF BEEF STEW	
ARMOUR'S WIENERS 12-Oz. Pkg. \$1.09 BOLOGNA 1-Lb. Pkg. \$1.59	ARMOUR 24-OZ. BEEF STEW \$1.39 SWIFTNING 42-OZ. SHORTENING \$1.39 DOVE 22-OZ. DISH LIQUID \$1.09	100 EXTRA TV STAMPS WITH PURCHASE OF: ANY HEALTH or BEAUTY AID —OR— 3-LB. BAG OF ONIONS —OR— 8-Pak 16-Oz. Returnable COKE or PEPSI		
FOX 11½-OZ. DELUXE PIZZAS 99¢	WHITE GRAPEFRUIT \$1.49 5-Lb. Bag WHITE POTATOES \$3.19 20-Lbs.	HEAD LETTUCE 45¢ HEAD		
ARMOUR 15½-OZ. CHILI WITH BEANS 79¢ JUST RITE 10-OZ. HOT DOG SAUCE 2/79¢ DOWNY 64-OZ. FABRIC SOFTENER \$2.09	CAMPBELL'S 10¼-OZ. TOMATO SOUP 4/99¢ NO BRAND NAME PAPER TOWELS 2/\$1 HY-TOP 303 SIZE WHOLE KERNEL OR CREAM STYLE CORN 3/\$1			



HAMILTON'S SUPERIOR FOOD MARKET

LOCATED ON JONES FORK BETWEEN LACKEY AND MOUSIE • PHONE 946-2559

New Hours: 8 a.m.-7 p.m. Mon.-Sat.; 9 a.m.-6 p.m. Sun.



USE OUR CONVENIENT LAY-AWAY
A 10% Deposit *Plus a \$1.00 Service Charge
Charge Opens Your Lay-Away Account
*\$2.00 Minimum

OPEN DAILY:
9:30 To 9:00
SUNDAY
1:00 To 7:00

WE RESERVE THE RIGHT TO LIMIT QUANTITIES!
NOT RESPONSIBLE FOR TYPOGRAPHICAL ERRORS

HECK'S

Super SPECIALS

SALE STARTS WED., FEB. 25th
PRICES IN EFFECT THRU SUN., MAR. 1st — WHILE QUANTITIES

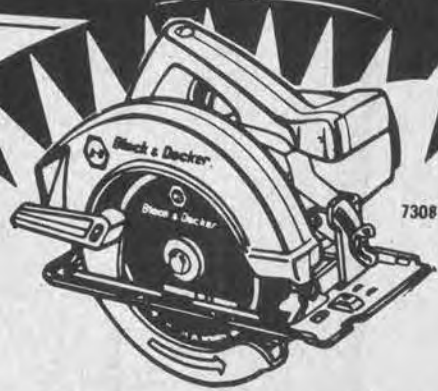

Black & Decker. 7 1/4" Circular Saw

11 1/3 HP (max. motor output). Sturdy steel wraparound shoe for added support. Accepts optional 73-501 rip fence. Power lock-off button guards against accidental starts. Sawdust ejection chute keeps sawdust away from cutting line for better visibility. Two handle surfaces for positive steady control. Double insulated. Bevel depth adjustments made quickly and easily.

Reg. \$41.88
HARDWARE DEPT. **\$24.66**



Con-Serv Screw-In Fluorescent Light

\$7.88
Reg. \$12.99

Bright as a 100 watt household bulb. Uses less than half the electricity. For use in most portable lamps and socket ceiling fixtures.

HARDWARE DEPT.



Black & Decker Sander

Designed for general purpose sanding. Good for finishing wood, metal, plastics. Extra fast 10,000 orbits per minute means smoother finishing, faster material removal and easier use. Designed for one or two hand control. Flush sands on 3 sides. Double insulated. Front handle for extra control.

\$15.99
Reg. \$24.66

HOUSEWARE DEPT.

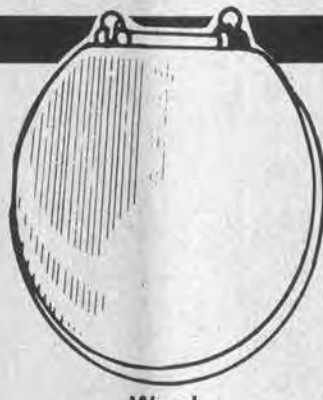

Wood Toilet Seat

\$5.44
Reg. \$6.99

HARDWARE DEPT.

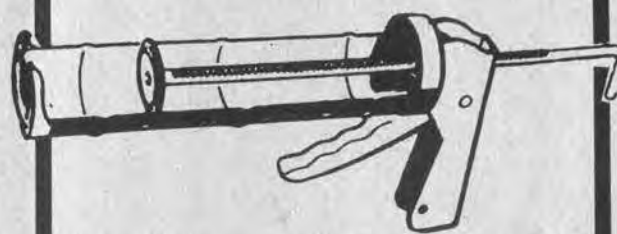

CAULKING GUN

Reg. \$1.88 **99¢**

Hardware Dept.



Wheeling Galvanized Steel Pail

\$2.22
Reg. \$2.99

HARDWARE DEPT.

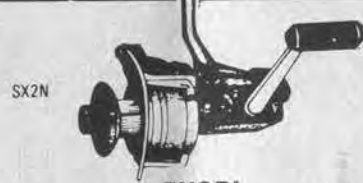

RYOBI "Silver Cloud" Spinning Reel

\$9.44
Reg. \$15.77

SPORTS DEPT.



Zebco "Omega" Spin Cast Reel

\$10.66
Reg. \$14.99

Zebco Omega® Ultra-smooth straight-line drag system. Precision self-lubricating hardened metal gears. Polished, hard chrome radial edge spinnerhead.

SPORTS DEPT.



One Tray Tackle Box

\$2.88
Reg. \$4.19

SPORTS DEPT.

8 Quart Stainless Steel Mixing Bowl



\$3.88
Reg. \$5.66

13 Qt. Stainless Steel MIXING BOWL \$4.99



3-Tier Hanging Basket

\$2.66
Reg. \$3.99

HOUSEWARE DEPT.



9 Inch Bamboo Bread Baskets

3 FOR \$1.00

Reg. 59¢ Each
HOUSEWARE DEPT.



22 Ounce Dove Liquid Detergent

84¢
Reg. \$1.39

HOUSEWARE DEPT.



Daily's NATURAL SYRUP

"All the Flavor
of Maple"

\$1.19
Reg. \$1.39

COSMETIC DEPT.



Clairol Happiness Hair Color

• 6 Shades

CHOICE
\$2.37
EACH

COSMETIC DEPT.

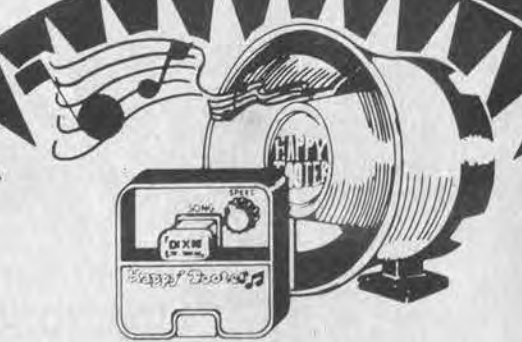

Happy Tooter Horn Plays "Dixie"

\$49.99
Reg. \$69.99

Hi-Powered horn with multi-tone sounds. Easy to install. Adapts to 12 volt vehicles. Solid state electronics.

AUTOMOTIVE DEPT.



Wabash or Schauer 6 Amp Battery Charger

\$18.88
Reg. \$29.99

Recharges average 6 or 12 volt battery in from 3 to 7 hours. For cars, pick-up trucks, RV's. Automatic circuit breaker protected.

AUTOMOTIVE DEPT.



Pennzoil 10W-30 Motor Oil

89¢

LIMIT
6 QUARTS

AUTOMOTIVE DEPT.



UNDER COAT

PREVENTS RUST

Undercoating prevents rust seals w...

HECK'S MAKES A DIFFERENCE



USE YOUR
MASTER CARD

719 University Drive

NO EXCHANGES OR REFUNDS



Ladies' Dusters \$788 Reg. \$9.99

Polyester/Cotton short sleeve duster with one pocket in the front, and back yoke. Perfect for lounging around the house. Available in sizes small, medium and large in assorted prints.

CLOTHING DEPT.



Ladies' Knit Tops \$488 Reg. \$5.99

Cap-sleeve polyester Tee-Shirt embroder trim. V-neck or crew neck. Sizes small, medium and large.

CLOTHING DEPT.



36 Inch Tier and Valance Sets \$599 Reg. \$8.49

Pretty perky tier and valance sets are perfect for your decor. Includes solids, colonial print and gingham check.

DOMESTIC DEPT.



Assorted Panther Martin Flies \$1.33 EACH CHOICE Reg. To \$2.09 Each SPORTS DEPT.



Gillette Body & Curl Brush HECK'S REG. PRICE \$15.34 SALE PRICE \$11.99 LESS MFGRS. REBATE \$3.00 YOUR NET COST AFTER MFGRS. REBATE \$8.99

Styles your hair with ease. Brush with heat settings to feather and style your hair the way you want it.

JEWELRY DEPT.

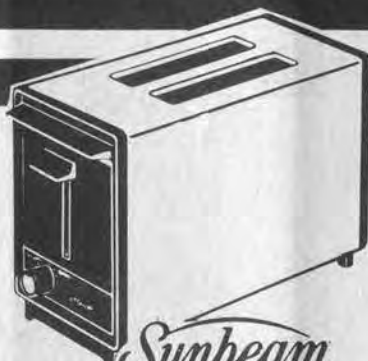

Sunbeam 2-Slice Toaster \$14.97 Reg. \$17.96

Toasts one or two slices. Popular chrome finish with contrasting black panels. Set control for the desired shade of brownness. Crumb tray, legs hold toaster away from counter, built in handles and wide toast wells.

JEWELRY DEPT.



First Alert Battery Smoke Alarm With ESCAPE LIGHT

REG. PRICE \$29.99 AD PRICE \$24.88 LESS MFGRS. REBATE \$8.00

YOUR NET COST AFTER MFGRS. REBATE \$16.88

First Alert with Escape Light can provide early warning of slow smoldering fires and precious extra seconds to escape fast-developing flaming fires. Built-in 3.5 candlepower Escape Light turns on automatically when alarm sounds.

JEWELRY DEPT.



Rettinger Large Fishing Creel \$3.99 reg. \$7.49

Made of heavy duty cotton duck with rubber backing. Covered metal snap opener, adjustable shoulder straps, built-in size scale, 3 large pockets, snap closure, mesh ventilated sides and water repellent.

SPORTS DEPT.

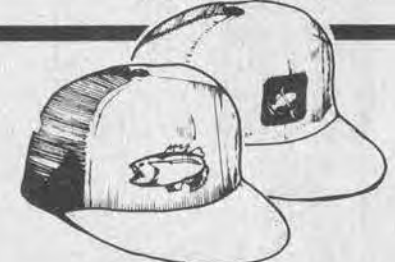

Fishing Cap \$2.22 Reg. \$2.99

SPORTS DEPT.

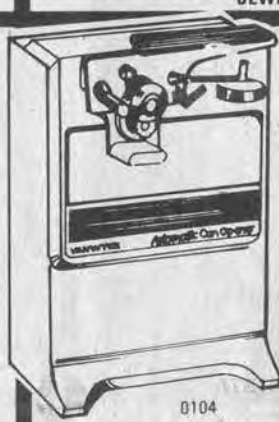

Van Wyck Can Opener \$7.99 Reg. \$11.96

Detachable cutting unit is easily cleaned. Compact size stores easily on cabinet.

JEWELRY DEPT.



1/2 Qt. Enamel On Steel Mixing Bowl ASSORTED COLORS 99¢ Reg. \$1.49 HOUSEWARE DEPT.



Klean-Strip Camping Fuel \$2.77 Reg. \$3.49

A clean burning fuel blended special for lanterns, camp stoves, catalytic heaters and camp appliances that are designed to burn gasoline as a fuel. Rust inhibited.

SPORTS DEPT.



Northern Heating Pad \$4.99 Reg. \$5.99

Indicator night light control with 3 heat settings and removable, washable cover with adjustable ties. 2 yr. warranty.

JEWELRY DEPT.



Clairol Condition II \$1.47 EACH

EXTRA BODY EXTRA PROTECTION BALANCED FORMULA

COSMETIC DEPT.



Hershey's 25c Bars

Milk Chocolate • Kit Kat Milk Chocolate with Almonds • Mr. Goodbar • Rolo • Krackel • Reese Cup • Whatchamacallit • Reese's Crunchy • Reese's Pieces

5 BARS 89¢ Reg. 25¢ Each COSMETIC DEPT.

COSMETIC DEPT.

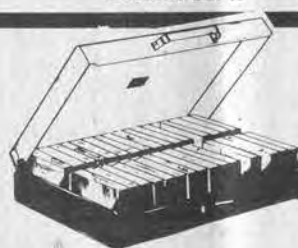

Cassette Storage Case \$7.97 Reg. \$11.99

HOLDS 34 TAPES

JEWELRY DEPT.



Norelco Blow Dryer \$12.88 Reg. \$15.96

Special added features include: foldaway handle, lightweight for easy storage and travel, dual voltage, 1200 watts, free standing position for two handed styling, two temperature settings, and two air flow settings.

JEWELRY DEPT.



Easy-Way Matching Spray Car Colors \$1.22 Reg. \$1.99

The perfect touch-up paint for cars and trucks. Large selection of colors to match original car color.

AUTOMOTIVE DEPT.



Park 2-Drawer Tool Box

Two convenient drawers and a whole lot of room. That's PARK'S two drawer chest. The two drawers measure 18 1/4" long x 2 1/2" high x 7 1/2" deep. An ideal Christmas Gift!

\$22.88 Reg. \$39.99

HARDWARE DEPT.



RUBBER QUEEN ESCORT AUTO FLOOR MATS

TWIN FRONT MATS \$5.66 Reg. \$9.48 TWIN REAR MATS \$3.99 Reg. \$6.99

Escort Rubber Car Mats—for front and rear—are sized for intermediate, compact, and subcompact cars. Available in assorted colors.

Automotive Dept.

Prestonsburg, Ky.

WITHOUT SALES RECEIPT



USE YOUR VISA

HECK'S MAKES A DIFFERENCE

**ELECT
WILLIE HALE**
Democrat for
CONSTABLE, DIST. 1

I am the son of James M. Hale and Mary Marsillett Hale, of Blue River. I am married to the daughter of Lee Dillon and Celia Merritt Dillon, of Sugar Loaf. I have lived in Prestonsburg for the past 25 years, and I have worked for the Bank Josephine and H.D. Fitzpatrick for the past 30 years. As you all know I ran second four years ago.

**YOUR VOTE AND SUPPORT
WILL BE APPRECIATED.**



(Pol. adv. paid by candidate, 2-4-41-pd.)

**MANIFRED
(FREDDY) KIDD**

Democrat
**For MAGISTRATE
DISTRICT 3**

Your support will be appreciated.

(1-21-61. Pol. Adv. pd. by the candidate)

Re-Elect
**PAUL STILTON
DEMOCRAT
CONSTABLE, Dist. 4**

I do not have a deputy and have never had one, despite false rumors—in fact, the law does not allow a deputy constable.

(Pol. adv. pd. by the candidate 2-1-61-pd.)

ELMER HALL

of Drift, Ky., Democrat for

**MAGISTRATE
Dist. 3**

Son of the late "Long" Johnny Hall and Nancy Gibson Hall.

Pol. adv. pd. by the candidate 2-4-41-pd.



Elect

**ERMAL
TACKET**

For
**MAGISTRATE, Dist. 4
May Democratic Primary**

A full-time magistrate. I beg you to give me a chance to work for you. Try me and you be the judge.

(Pol. Adv. Paid by Candidate, 2-18-41-pd.)

**ED R.
MOORE**

**BETTER KNOWN AS
"PANHANDLE"**

**VOTE FOR A
TRUE, HONEST
FRIEND. THANK YOU.**



CANDIDATE FOR
**CONSTABLE, DISTRICT 3
DEMOCRATIC PRIMARY**

Political Adv. Pd. for by Candidate, 2-18-71-pd.

Vote For

**WADE OUSLEY
MAGISTRATE
DISTRICT NO. 2**

YOUR VOTE WILL BE APPRECIATED.

Pol. adv. paid by candidate

2-25-131-pd.

★ **VOTE FOR** ★
LEONARD LIGHTNING JOSEPH, Jr.
DEMOCRAT, CANDIDATE FOR
CONSTABLE, DISTRICT 1

BORN AND RAISED IN PRESTONSBURG, I LIVE AT BULL CREEK, KY. I AM MARRIED TO DELL RAY JOHNSON JOSEPH OF CANEY OF MIDDLE CREEK. WE HAVE TWO CHILDREN, LEONARD DALE JOSEPH, 12, AND LAURA JEAN JOSEPH, 10. I WILL RUN THIS OFFICE THE SAME WAY THAT MY LATE UNCLE CORBIN JOSEPH RAN IT FOR THE PAST 16 YEARS, FAIR AND HONEST TO ALL THE PEOPLE.

(Pol. adv. pd. by candidate, 2-4-41-pd.)

**Announcement for Magistrate
in District 2**

BIRCHELL DUFF Democrat

HUEYSVILLE, KY.

- A well-known businessman • Graduate of Garrett High School
- Family man

A Man Who Serves All the People.

(Pol. Adv. Paid by Candidate, 2-4-31-pd.)

RE-ELECT

**BOB HACKWORTH
CONSTABLE
DISTRICT NO. 2**

YOUR CONTINUOUS SUPPORT IS APPRECIATED.

Pol. adv. paid by candidate

1-7-81-pd.

RE-ELECT

**KENNETH ROBERTS
MAGISTRATE
DISTRICT NO. 2**

YOUR CONTINUOUS SUPPORT IS APPRECIATED.

Pol. adv. paid by candidate

1-7-81-pd.



Re-Elect

JAMES R. ALLEN
DEMOCRATIC CANDIDATE
FOR
**COMMONWEALTH'S ATTORNEY
MAY PRIMARY**

Pol. Adv. Pd. By Candidate



TONY HALL, Jr.

FOR

**MAGISTRATE
DISTRICT 3
HONEST AND EQUAL
SERVICE TO ALL**

Pol. Adv. Pd. by Candidate, 2-25-41-pd.



**KEDRICK
BLEVINS**

Democratic Candidate for
**MAGISTRATE
DISTRICT 2**

Your vote and support will bring help for all the people.

(Pol. Adv. Pd. by Candidate, 2-25-61-pd.)

RE-ELECT RE-ELECT



GILLIS CONN

DEMOCRATIC CANDIDATE FOR
CONSTABLE, Dist. 4

EXPERIENCED, QUALIFIED, HONEST
I WILL TREAT EVERYBODY ALIKE.
I WILL TAKE CARE OF FUNERALS AND
BALLGAMES IN MY AREA.

Your Support Greatly Appreciated

(Pol. Adv. Pd. by Candidate, 2-25-31-pd.)



Greenville "Wedge"
BRANHAM

Democrat Candidate for
CONSTABLE, Dist. 1

Your Vote and Support Appreciated.

(Pol. Adv. Paid by Candidate, 2-18-41-pd.)

To All Voters
Of District 1



I am a candidate for Magistrate on the Democratic ticket in the May primary election. I am a retired teacher from Mayo State Vocational Technical School, and will devote full time to this job.

Your vote will be appreciated.
BOYD HOLBROOK

(Pol. Adv. Pd. by Candidate, 2-4-51-pd.)

Announcing . . .

JACK "RED" STEVENS

of Garrett and Hueysville, Candidate for

MAGISTRATE, DISTRICT 2

Democratic May Primary

THE STRONGEST CANDIDATE.

Due to an error, this announcement failed to appear in the Jan. 14 edition of the Floyd County Times.

(Pol. Adv. Pd. by Candidate, 2-18-21-pd.)



Announcing...
To The People of District 1:

**JIM (IKE)
ISAACS, Sr.**

Democratic Candidate for
**CONSTABLE
DISTRICT 1**

- EDUCATED • EXPERIENCED
- QUALIFIED

- * MILITARY POLICE
- * CIVILIAN POLICE DEPARTMENTS
- * BONDED CARRIER
- * PRIVATE BODYGUARD

**WE LIKE IKE
THE WORKING MAN'S FRIEND**

Pol. Adv. Pd. for by Candidate, 11-pd.



A family man, son-in-law of Clarence and Irene Stephens, of Allen. Master Mason, Masonic Lodge 616, presently employed as foreman for C. & O. Railroad.

**Know
Your
Candidate**

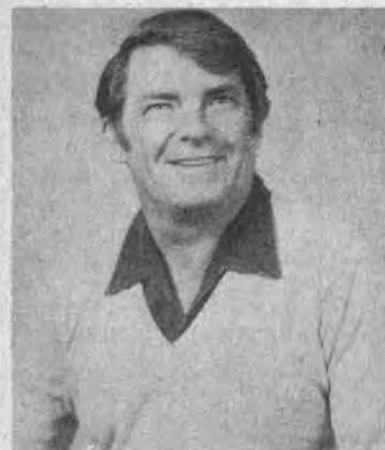

I would like to take this opportunity to let the voters of District 2 better acquaint themselves with their candidate.

I am a graduate of Garrett High School. My parents are the Rev. James and Creddie Lawson Duff. My grandparents were the late Zach and Nancy Duff and John and Dollie Lawson. I am married to Patricia Truman Duff and we have three children, Sandy, Sheila and Todd Duff. I have operated a service station at Hueysville, Ky., for the past 15 years.

If you elect me your Magistrate I will be a servant of ALL the people and will make sure that:

- (1) The county equipment is operated eight hours a day, five days a week;
- (2) Ditches are cleaned and adequate drainage is provided for roads;
- (3) Equipment is left on a road until the job is finished;
- (4) Work is done on every road in this District, regardless of how you vote or what political party you belong to;
- (5) I will work with the County Judge-Executive and other members of the Fiscal Court to better Floyd County and make Floyd County a better place in which to live.

Vote BIRCHELL DUFF—District 2

(Pol. adv. pd. for by candidate, 2-18-31-pd.)



HURSHEL OWENS

Democratic Candidate for
MAGISTRATE, DIST. 1
May Primary
QUALIFIED TO DO THE JOB.

(Pol. Adv. Pd. by Candidate, 2-25-21-pd.)

Re-Elect
LAWRENCE HALE
JAILER
of Floyd County

Your Continued Support Appreciated
(2-4-81-pd. Pol. adv. pd. by the candidate)

TERRY D. BENTLEY

Candidate for
MAGISTRATE DISTRICT 3
Democratic Primary

(Pol. Adv. Paid by Candidate, 2-25-21-pd.)

To The People of District No. 4

I think there is more for a constable to do than take people to jail or just leave them alone. There are 10 precincts in District 4. I will work with the teenagers to start baseball or softball teams in each precinct. This will give our teenagers something to do.

Your Democratic candidate for Constable
ROBERT (RANDY) RATLIFF

(2-25-3t. pd. for by the candidate)

VOTE FOR THE MAN WHO HAS A RECORD OF SERVICE



- ★ SERVED IN THE KOREAN WAR (MEMBER OF D.A.V.)
- ★ SERVED AS AN EDUCATOR FOR 22 YRS. (PRESENTLY TEACHING AT STUMBO ELEMENTARY)
- ★ SERVED AS A ROAD CONSTRUCTOR FOR 8 YEARS
- ★ NOW WANTS TO SERVE AS MAGISTRATE IN DISTRICT 4

ELECT
LEO ROBERTS
MAGISTRATE, DIST. 4

(Pol. Adv. Pd. for by Candidate, 11-pd.)

Elect
ROGER WEBB

Democratic Candidate For
SHERIFF



It is evident that drugs have weakened our great country. At first the problem was contained to the larger cities, but now it has spread into our rural areas.

As a Kentucky State Trooper, I worked every type of case, from air craft accidents to homicide investigations, but the ones that concern me most are the ones involving drugs and alcohol abuse. I have seen individuals suffer from these dreadful abuses, and it is not pleasant.

There is one pledge I will make to the people of Floyd County: it is to work hard toward controlling these very serious problems, and especially to keep them away from our schools.

(Pol. Adv. Paid by Candidate, 2-25, 3-11-pd.)

Vote For
LEROY AKERS
MAGISTRATE
DISTRICT NO. 3 - DEMOCRAT

Your vote will be greatly appreciated.
Pol. Adv. Pd. By Candidate 11-2-18-pd.



GERALD DeROSSETT

Democrat for
MAGISTRATE DIST. 1

Your Support Will Be Appreciated.
(Pol. Adv. Pd. by Candidate, 2-18-21-pd.)

Re-elect
LOVEL HALL
PROPERTY VALUATION ADMINISTRATOR

(Tax Commissioner)

(2-25-21-pd. by candidate)



ELECT
HENRY C. HALE
DEMOCRAT FOR
SHERIFF, FLOYD COUNTY

(Pol. Adv. Paid for by Committee for Henry C. Hale for Sheriff, Tommy Hale, Treasurer) 2-25-4t-pd.

TO THE VOTERS IN DISTRICT 1



A few months before the election we get some of the things that we have been trying to get done for the past 4 years: such as road repairs, gravel, or drain tiles put in. Don't be fooled by these kinds of schemes. It's only to get your votes and get re-elected. How many times have you tried to get something done? And were promised time and time again and then forgotten? So look around at our county roads and hollows in District 1 and judge for yourselves. Don't settle for getting things done just before election. Elect a man who will get the job done year-round, a man to serve all the people-rich or poor.

I'm asking all concerned voting people, my friends and neighbors of District 1 to get behind me and support me in this campaign.

IN MAY, ELECT
PAUL SLONE
DEMOCRAT CANDIDATE FOR
MAGISTRATE, DISTRICT 1

THE SORRY CONDITION OF OUR ROADS WILL BE AIRED ON WOWK-TV, CHANNEL 13, DURING THE NEXT TWO WEEKS. WATCH FOR IT!

(Pol. Adv. Pd. for by Committee To Elect Paul Slone Magistrate, District 1. 11-pd.)

ELECT
DARRELL W. BRADLEY
DEMOCRATIC CANDIDATE FOR
CONSTABLE, DISTRICT NO. 2

- ★ 1971 Graduate of Garrett High School
- ★ Member of the Maytown Vol. Fire Dept.
- ★ Served 3 years as Vol. Deputy Sheriff

(Pol. Adv. Pd. by Candidate, 2-18-21-pd.)



Clinton (Buddy)
JONES
for
MAGISTRATE DISTRICT 2

I will be a fulltime Magistrate

(Pol. Adv. Pd. by Candidate, 11-pd.)

JOE WHEELER LEWIS
for
SHERIFF

DEMOCRATIC PRIMARY, MAY 28

Sheriff eight years, deputy sheriff 12 years—he knows how to serve the people and will do so without fear or favor.

(Pol. Adv. Pd. by the Candidate, 2-25-3t.)



VOTE FOR
HILLARD TACKETT
A DEMOCRAT FOR
SHERIFF

HELP ME HELP YOU! WE CAN RE-ESTABLISH LAW & ORDER

REMEMBER WHEN YOU NEEDED AN OFFICER ONE NIGHT, BUT GOT ONE THE NEXT WEEK!

TO ALL FLOYD COUNTIANS:

I am 27 years old, married, have 2 children. I was born and raised in McDowell. I was the 14th child of the late Arville and Caroline Tackett. I pledge law & order to its highest, in my power and ability, for each and every Floyd countian. I will place patrol units in every district on a salary basis.

GOOD PROTECTION IS HARD TO FIND. WHEN YOU VOTE, KEEP ME IN MIND.

(Pol. Adv. Paid by Candidate, 11-pd.)

ELECT



JERRY LAFFERTY, Jr.
DEMOCRATIC CANDIDATE FOR
FLOYD COUNTY JUDGE-EXECUTIVE
IN THE MAY 26 PRIMARY

"A MAN WHO KNOWS THE NEEDS OF THE PEOPLE, AND WILL GET THE JOB DONE."

(Political advertisement paid for by the Committee for Jerry Lafferty, Jr., for County-Judge Executive, Jerry Bryan Lafferty, treasurer.)

2-25-11-pd.

INTRODUCING A NEW, INNOVATIVE REAL ESTATE FIRM TO EASTERN KY.

NEW LISTINGS

HANDYMAN'S SPECIAL!
PRESTONSBURG—Eight-room house, 1500-sq. ft. approximately. Large lot. Needs remodeling. Mid-30's.

PRESTONSBURG—Located within one block of downtown. 1500-sq. ft. Deep lot. Fenced backyard. Newly remodeled. Mid-50's.



HURRY—BUILD NOW!
GET YOUR LOT FREE
IN INTEREST SAVINGS
ON YOUR MORTGAGE LOAN
UNDER FLOYD COUNTY BONDING.
YES! BUT YOU MUST HURRY.

WE HAVE MORE THAN 20 BUILDING LOTS IN GOOD LOCATIONS. BOTH IN & OUT OF CITY LIMITS.

RON LAWSON — BROKER

A MESSAGE FROM BENCHMARK REALTY ABOUT OUR SALES STAFF:
EXPERIENCE: 17 YEARS—CONTRACTOR, REAL ESTATE, SALES
EDUCATION: DEGREE IN REAL ESTATE MGT; NOW TEACHING REAL ESTATE AT PCC; REALTOR
SALES PROOF: 3/4 MILLION IN SALES DURING PAST SIX MONTHS

INITIAL LISTINGS FOR BENCHMARK REALTY TOTAL \$1.6 MILLION

INTRODUCTORY SPECIALS!



BRANHAM VILLAGE
 2900 SQ. FT., 6/10 ACRE LAND,
 4-BEDROOM, WILL ACCEPT TRADE.



COUNTRY LIVING—ABBOTT CREEK
 NEW HOME, QUALIFIES FOR COUNTY BONDING (HURRY), 3100 SQ. FT., PICK YOUR OWN CARPET, EXTRA LOT.



LANCER BOTTOM
 HURRY, QUALIFIES FOR KHC LOAN, 1150 SQ. FT., GAS HEAT. GOOD BUY, WILL NOT LAST LONG.



NORTH ARNOLD AVENUE
 SPACIOUS, 2300 SQ. FT., EXCELLENT LOCATION, WALK ANYWHERE IN TOWN.



60 NORTH LAKE DRIVE
 (FORMER FUN PLACE BUILDING)
PRESTONSBURG, KENTUCKY
PHONE: 886-9100 or 886-2112



**WHO CARES
 WHAT HOUSE
 YOU BUY?**

WE DO!



RON LAWSON
 BROKER

SCOTT MOORE
 SALESMAN

BRANHAM VILLAGE—4 bedrooms, gas, 2900 sq. ft., will accept trade, fenced yard, Buck stove, complete kitchen including all appliances, 2½ baths, sundeck, excellent for large family.

ABBOTT CREEK—Country living. 5 miles to Prestonsburg. New home qualifies for county bonding (hurry!) 3100 sq. ft. 3 bedrooms. Heat pump, central air. Shanendoah Pecan kitchen. Extra lot.

CANEY FORK MIDDLE CREEK—Newly remodeled, full basement, 6 miles to Prestonsburg or Martin. 3 bedrooms, new kitchen, qualifies for KHC loan.

ABBOTT CREEK—New house, qualifies for county bonding loan. 3 bedrooms, city water, heat pump, air, country living. Extra lot.

ABBOTT CREEK—3 miles to Prestonsburg, 2-bedroom house, 2½ acres. Forced air furnace and air, newly remodeled.

LITTLE PAINT—4 miles to Prestonsburg, 1978 14x60 mobile home, 160 ft. front to top of hill, 2 bedrooms, newly remodeled, private location.

KATY FRIEND—1 mile to town. Woodland building lots, 10 to choose from, large sizes available.

ABBOTT CREEK—Woodland lots 5 miles to Prestonsburg. Shaun Howell Subdivision. City water, 8 to choose from.

WAYLAND—Located in town of Wayland, 3 bedrooms, newly remodeled, 800 sq. ft., a steal at \$25,000.

WEST PRESTONSBURG—One new home, 2 miles from Prestonsburg, 1 mile from Clark School, qualifies for Floyd County bonding and KHC Loans. 3 bedrooms, 1 bath, 100x150' lot.

MEADOWS BRANCH—3-bedroom, 2-bath, carport, 100x100 lot, heat pump, qualifies for KHC Loan. Good buy! Hurry!

ARNOLD AVENUE—Walking distance to shopping, 2300 sq. ft., 3 bedrooms, 2 baths, 12x30 porch.

LANCER BOTTOM—1155 sq. ft., 3 bedrooms, 1 bath, qualifies for KHC Loan, good location, excellent buy. Will not last!

HAROLD—Townhouse, 2 bedrooms, 1½ baths, full appliances, heat pump, beautiful location and view. Will be available in March (lease, lease-purchase, sell).

MAYS BRANCH—Exclusive building lots, 100' front and up, four to choose from. Buy now, save more than the cost of the lot. Interest under county bonding financing.

PIKE COUNTY

WEDDINGTON BRANCH—Walking distance to K-Mart, out of flood, 3 bedrooms, 2½ baths, extra large family room, large lot, assumable mortgage. Appliances included.

WEDDINGTON BRANCH—Perfect location. 150x200' lot, blacktop drive, 3000 sq. ft., 2½ baths, 2-car carport. Additional hillside acreage included. Heated swimming pool. Heat pump.

Victims Compensated by State

A Henderson man has been reimbursed by the state for wages lost after he was shot through a church window while preparing Christmas food baskets for the poor.

Isaac Carl Sutton was awarded \$575 by the state Crime Victims Compensation Board. Sutton was shot in the neck at a Henderson church on Dec. 22, 1979. The assailant is unknown.

The board reimburses needy, innocent crime victims or their survivors for lost wages, medical expenses or funeral expenses when the money cannot be recovered from insurance, the criminal or other sources. The crime must be reported promptly to police and the claim filed within a year.

More information can be obtained by contacting the Crime Victims Compensation Board, 113 East Third St., Frankfort, Ky. 40601.

Other crime victims who recently received awards are: Kenneth E. Slade of Newport, (Campbell county) awarded \$4,106.15 for medical expenses and lost wages. Slade was attacked and beaten by two unknown male assailants outside a Newport bar on June 26, 1980. Douglas Allen Nixon, of Lexington, \$2,842.13 in medical expenses. Nixon was shot April 14, 1980. The alleged assailant was found not guilty by the Fayette County Court, however, law enforcement officials felt circumstances surrounding the shooting were "cloudy," according to the board order. The board member reviewing the case determined that Nixon was an innocent victim and ordered payment of his medical expenses.

Rufus L. McFerguson, of Lexington, 2,356.95 for medical expenses. McFerguson was walking home on Oct. 11, 1979, when two men attacked him. He was hit on the shoulder with a plank with nails in it. Elinor E. Turner, of Lexington, awarded \$2,500 for her husband's funeral expenses. Her husband, Donald G. Turner, was stabbed to death in his home on Aug. 26, 1980. The assailant was tried and found guilty of murder and robbery, according to the board order.

Elena Southworth, of Lexington, \$407 for medical expenses. She was kidnapped and stabbed by a male assailant. A man has been charged with the crime, according to Southworth's application. The incident occurred July 25, 1980.

Debra Jean Briggs, of Henderson, on half of her 9-year-old-daughter, awarded \$219.08 for medical expenses. The child was shot Aug. 21, 1980, on a Henderson street. Two men were arguing, one shot at the other, and the bullet struck the girl on the forehead despite

Briggs' attempt to get her children out of the line of fire. Donald Gene Devine of Louisville, awarded \$1,532.80 for medical expenses and lost wages. Devine was abducted from the Louisville apartment of a friend and beaten by a male assailant. The incident occurred on Nov. 8, 1980.

Robbie Duke, of Louisville, awarded \$2,941.92 in medical expenses and lost wages. The woman was asleep in her home when someone broke the back window and unlocked the door. The unknown male assailant came into the bedroom and beat Duke with a baseball bat. She has been unable to return to work since the Sept. 13, 1980, beating. Lee N. Duncan, of Louisville, awarded \$509.55 for medical and funeral expenses for Jessie L. Morris Jr. He was shot March 29, 1980, by a

male assailant at a Louisville parking lot. James Beckett, of Louisville, \$289.60 in medical expenses. He was stabbed last February by a male assailant at a Louisville shopping mall.

LaVeata Marie Mitchell, of Independence, (Kenton county) \$6,389.21 for medical expenses and lost wages. On March 14, 1980, Mitchell stopped two men from entering her home. The men began shooting at the house and a bullet struck her in the abdomen, according to the board order. Virginia Meriwether, of Guthrie, (Todd county) awarded \$1,536 to cover her daughter's funeral expenses. Her daughter, Janice Williams, also of Guthrie, was stabbed June 30, 1980, by an unknown assailant at a Guthrie trailer court. Meriwether filed the claim on behalf of Williams' infant daughter.

Woman's Club Contest Contestants Sought

The Allen Woman's Club is looking for high school students to sponsor in the Seventh District Women's Clubs contest at Pikeville March 28.

The contests are open for high school students in the areas of sewing; music-string; woodwind, brass, or percussion; art—painting, drawing, printing, mixed media or collage, watercolor, and photography.

Prizes will be awarded to the district winners, and they will also be eligible to compete on the state level of Kentucky Federation of Women's Clubs Contest.

For further information call Mary Hinchman at 874-2821, or Ferne Ankrom at 874-2525, or any member of the Allen Woman's Club.

Galileo was the first man to publish maps of the moon.

GOBLE-ROBERTS LAUNDROMAT

LOCATED IN GOBLE-ROBERTS ADDITION

IN PLEASANT SURROUNDINGS, WHERE CLEANING IS NO CHORE

20 WASHERS 10 DRYERS

HOURS: 8 A.M.-10 P.M. DAILY

2-41



CLIP & SAVE LIKE CRAZY DAYS

Lowes In Paintsville, Call 789-3800

<p>COUPON</p> <p>Storm Windows</p> <p>Reg. \$17.88 #13041</p> <p>Now With Coupon</p> <p>\$15⁸⁸</p> <p>Prices Good Feb. 25 thru Feb. 28 FCT</p>	<p>COUPON</p> <p>Electric Wire</p> <p>14-2 with ground 250' carton</p> <p>Reg. \$25.99 #70123</p> <p>Now With Coupon</p> <p>\$17⁹⁹</p> <p>Limit 3</p> <p>Prices Good Feb. 25 thru Feb. 28 FCT</p>	<p>COUPON</p> <p>Stainless Steel Sink Double Bowl</p> <p>Reg. \$37.88 #26025</p> <p>Now With Coupon</p> <p>\$26⁹⁹</p> <p>Limit 1</p> <p>Prices Good Feb. 25 thru Feb. 28 FCT</p>	<p>COUPON</p> <p>Vinyl Folding Door</p> <p>28" x 6'8"</p> <p>Reg. \$6.29 #10962</p> <p>Now With Coupon</p> <p>\$4⁹⁹</p> <p>Limit 1</p> <p>Prices Good Feb. 25 thru Feb. 28 FCT</p>
--	---	--	--

<p>COUPON</p> <p>Roofing</p> <p>90 lb. roll White-Green-Black</p> <p>Reg. \$14.99 #10280</p> <p>Now With Coupon</p> <p>\$12⁹⁹</p> <p>Limit 4</p> <p>Prices Good Feb. 25 thru Feb. 28 FCT</p>	<p>COUPON</p> <p>Furnace Filters</p> <p>All Stock Sizes</p> <p>Reg. 88¢ #31005</p> <p>Now With Coupon</p> <p>55¢</p> <p>Limit 5</p> <p>Prices Good Feb. 25 thru Feb. 28 FCT</p>	<p>COUPON</p> <p>Water Heaters</p> <p>40 Gallon Electric</p> <p>Reg. \$124.97 #26322</p> <p>Now With Coupon</p> <p>\$99⁰⁰</p> <p>Limit 1</p> <p>Prices Good Feb. 25 thru Feb. 28 FCT</p>	<p>COUPON</p> <p>Mobile Home Skirting</p> <p>28" x 6'0"</p> <p>Reg. \$5.99 #60762</p> <p>Now With Coupon</p> <p>\$3⁹⁹</p> <p>Limit 30</p> <p>Prices Good Feb. 25 thru Feb. 28 FCT</p>
--	--	--	---

<p>COUPON</p> <p>Fiberglass Pipe Wrap</p> <p>25' Roll</p> <p>Reg. \$1.39 #24412</p> <p>Now With Coupon</p> <p>99¢</p> <p>Limit 5</p> <p>Prices Good Feb. 25 thru Feb. 28 FCT</p>	<p>COUPON</p> <p>Wood "Mull" Splitter</p> <p>Reg. \$15.99 #99760</p> <p>Now With Coupon</p> <p>\$9⁹⁹</p> <p>Limit 1</p> <p>Prices Good Feb. 25 thru Feb. 28 FCT</p>	<p>COUPON</p> <p>2x4x8 Studs Construction Grade</p> <p>Reg. \$1.40 #6003</p> <p>Now With Coupon</p> <p>\$1²⁴</p> <p>Limit 50</p> <p>Prices Good Feb. 25 thru Feb. 28 FCT</p>	<p>COUPON</p> <p>China Lavatory</p> <p>18" round</p> <p>Reg. \$59.97 #20023</p> <p>Now With Coupon</p> <p>\$35⁰⁰</p> <p>Limit 1</p> <p>Prices Good Feb. 25 thru Feb. 28 FCT</p>
---	---	--	---

<p>COUPON</p> <p>Vinyl Bath, Tub Wall Surround</p> <p>Reg. \$69.97 #20133</p> <p>Now With Coupon</p> <p>\$49⁰⁰</p> <p>Limit 1</p> <p>Prices Good Feb. 25 thru Feb. 28 FCT</p>	<p>COUPON</p> <p>Plywood</p> <p>Exterior Grade</p> <p>4x8x1/2</p> <p>Reg. \$9.19 #12192</p> <p>Now With Coupon</p> <p>\$7⁷⁹</p> <p>Limit 20</p> <p>Prices Good Feb. 25 thru Feb. 28 FCT</p>	<p>COUPON</p> <p>Keyed Door Lock</p> <p>Reg. \$11.49 #60858</p> <p>Now With Coupon</p> <p>\$6⁹⁹</p> <p>Limit 2</p> <p>Prices Good Feb. 25 thru Feb. 28 FCT</p>	<p>COUPON</p> <p>Drywall</p> <p>4x12x1/2</p> <p>Reg. \$6.42 #11732</p> <p>Now With Coupon</p> <p>\$5²⁵</p> <p>Limit 25</p> <p>Prices Good Feb. 25 thru Feb. 28 FCT</p>
---	---	--	--

<p>COUPON</p> <p>Smoke Detector</p> <p>Battery Operated</p> <p>Reg. \$14.99 #73060</p> <p>Now With Coupon</p> <p>\$9⁹⁹</p> <p>Limit 2</p> <p>Prices Good Feb. 25 thru Feb. 28 FCT</p>	<p>COUPON</p> <p>Paint Brushes</p> <p>3-Pak</p> <p>Reg. 99¢ #40382</p> <p>Now With Coupon</p> <p>39¢</p> <p>Limit 2</p> <p>Prices Good Feb. 25 thru Feb. 28 FCT</p>	<p>COUPON</p> <p>Television</p> <p>12" G.E. Black & White</p> <p>Reg. \$109.96 #54556</p> <p>Now With Coupon</p> <p>\$89⁰⁰</p> <p>Limit 1</p> <p>Prices Good Feb. 25 thru Feb. 28 FCT</p>	<p>COUPON</p> <p>Paint</p> <p>Interior Latex</p> <p>Reg. \$7.49 #47682</p> <p>Now With Coupon</p> <p>\$4⁹⁹</p> <p>Limit 2</p> <p>Prices Good Feb. 25 thru Feb. 28 FCT</p>
---	--	---	---

<p>COUPON</p> <p>Anti-Freeze</p> <p>1 Gal.</p> <p>Reg. \$4.69 #93606</p> <p>Now With Coupon</p> <p>\$3²⁵</p> <p>Limit 2</p> <p>Prices Good Feb. 25 thru Feb. 28 FCT</p>	<p>COUPON</p> <p>Metal Sink Cabinet</p> <p>42 Complete with faucet</p> <p>Reg. \$1.99 #26096</p> <p>Now With Coupon</p> <p>\$139⁰⁰</p> <p>Limit 1</p> <p>Prices Good Feb. 25 thru Feb. 28 FCT</p>	<p>COUPON</p> <p>Barbed Wire</p> <p>12' - Gs 80 Rod</p> <p>Reg. \$32.95 #92054</p> <p>Now With Coupon</p> <p>\$29⁸⁸</p> <p>Limit 4</p> <p>Prices Good Feb. 25 thru Feb. 28 FCT</p>	<p>COUPON</p> <p>Chain Saw Carring Case</p> <p>For 10", 12" or 14" Saw</p> <p>Reg. \$25.99 #91351</p> <p>Now With Coupon</p> <p>\$11⁸⁸</p> <p>Limit 1</p> <p>Prices Good Feb. 25 thru Feb. 28 FCT</p>
---	---	--	---



Just Say— Charge It!

\$750. Instant Credit



You qualify for \$750 instant Lowes credit upon presentation of a Master Charge, Visa, or American Express card. Without these cards, we can still process your application in a minimum amount of time.

The New Lowes' Credit Card—It's The Handy Card For Handy People!

LOWE'S

Your Household Word

COMMISSIONER'S SALE FLOYD CIRCUIT COURT

Mid-State Homes, Inc. VS. NOTICE OF SALE 80-CI-769

Donald Green and Linda Greer . Defts.

By virtue of a judgment and order of sale of the Floyd Circuit Court rendered at the January 9, term, 1981 in the above-styled cause I shall proceed to offer for sale at the Courthouse door in Prestonsburg, Kentucky, to the highest and best bidder, at public auction, on Friday the 13th day of March, 1981 at 10 o'clock a.m., same being a day of the regular term of the Floyd Circuit Court, for cash or upon a credit of six (6) months, the following described property to-wit:

That certain tract of land lying and being on the waters of the Spurlock Fork of Beaver Creek and being part of the same land that was conveyed the defendants Donald Greer and Linda Greer on June, 1977, as recorded in deed book 230, page 140, in the Floyd County Clerk's Office and being more particularly described as follows, viz: Beginning on road right of way of Spurlock Road; thence with road right of way N 87 degrees, 00 minutes, W 60' to a stake; thence leaving road right of way N 2 degrees, W 720' to top of hill; thence S 87 degrees, 00 minutes E 60'; thence S 2 degrees E 720' to beginning, containing one acre more or less, and being part of the same land conveyed to Clyde Greer and Margie Greer, his wife, by deed dated June 28, 1945, from G. C. Ferill and Louise, his wife, recorded in Deed Bok 126, page 417, records of the Floyd County Court Clerk's Office.

This being part of the same land conveyed to Donald Greer and Linda Greer, his wife, by deed dated June, 1977, from Clyde Greer and Margie Greer, his wife, recorded in Deed Book 230, page 140, records of Floyd County Court Clerk's Office.

The amount of money to be raised by this sale shall be in the principal sum of \$18,079.39 with interest thereon at 8% annually from the 9th day of January, 1981 until satisfied and the costs of this action, including costs of advertising of this sale and the fees and commissions for conducting this sale.

For the purchase price the purchaser must execute bond with approved surety or sureties, bearing legal interest from the day of sale until paid and having the force and effect of a judgment with a lien retained upon said property as a further security. Bidders will be prepared to comply with these terms.

Given under my hand, this 17th day of February 1981.

MARSHALL DAVIDSON
MASTER COMMISSIONER
Floyd Circuit Court

Bag Some BIG ONES!

Prices Good
Feb. 22 thru
Feb. 28, 1981



Shop
PIGGY WIGGLY

Quantity
Rights
Reserved

"We Gladly Accept USDA Food Stamps"

No. 1 Idaho Potatoes
\$1.39
5-Lb. Bag

FRESH PRODUCE!

No. 1 Medium Yellow Onions	3 Lb. Bag	89¢
California Fresh Green Broccoli	Bunch	69¢
Florida Ruby Red Radishes	Lb. Bag	49¢
California Sunkist Lemons	95 Size 3 For	39¢

USDA Choice Rib Roast
\$1.99
Lb. Slicing FREE!

AT THIS CONVENIENT LOCATION

Prestonsburg, Ky.
Piggly Wiggly

FRESH MEAT

Big Buy Sliced Bacon	16 Oz. Pkg.	99¢
USDA Choice Boneless Rib Eye Steaks	Lb.	\$3.99
Gunnoe Whole Hog Sausage	Lb.	\$1.39
Valleydale Sliced Luncheon Meat	6 Oz. Pkg.	67¢

Fresh Select Oysters **\$3.29** Pint
Fresh Dressed Trout **99¢** Lb.

Bush Sale!

- Turnip Greens
- White or Gold Hominy
- Chopped Kraut
- Shredded Kraut

4 10-16 Oz. Cans **\$1**

Job Squad Decorated Paper Towels
79¢
Jumbo Roll

Golden Best Shortening
\$1.19
42-Oz. Can

Self-Rising or Plain Martha White Meal
\$1.19
5-Lb. Bag

- Smucker's Grape Jam or Jelly 32 Oz. Jar **\$1.19**
- Martha White Corn Muffin Mix 4 7 1/2 Oz. Pkgs. **\$1**
- Armour Chili W/Beans 15 Oz. Can **69¢**
- Golden Best Macaroni & Cheese Dinners 4 7 1/4 Oz. Pkgs. **\$1**
- Dishwashing Liquid Palmolive Liquid 22 Oz. Btl. **89¢**
- Scotties Assorted Facial Tissue 200 Ct. Box **68¢**
- Piggly Wiggly Frozen Strawberries 10 Oz. Cont. **69¢**

Tropicana Pure Orange Juice
\$1.09
64-Oz. Jug

- Farmbest Rich 'n Creamy Ice Cream 1/2 Gal. Carton **\$1.99**
- Flav-O-Rich Light Milk 1/2 Gal. Carton **99¢**
- Colgate 15c Off Label Toothpaste 5 Oz. Tube **89¢**
- For Softer Hands Jergen's Lotion 6 Oz. Cont. **89¢**
- Head & Shoulders 25c Off Shampoo 11 Oz. Cont. **\$2.39**
- Deodorant 60c Off Label Right Guard 10 Oz. Can **\$1.98**
- Ass't. Flavors Cat Food Little Friskies 3 6 1/2 Oz. Cans **89¢**

Washday Detergent Cold Power
\$2.39
84-Oz. Box

Parkay Margarine Qtrs.
2 For \$1
16-Oz. Pkg.

- Piggly Wiggly Frozen Crinkle Cut Potatoes 2 Lb. Pkg. **79¢**
- Kraft Half Moon Horn Cheddar Cheese 10 Oz. Pkg. **\$1.39**
- Oven Ready or Buttermilk Ballard Biscuits 7 1/2 Oz. 4 Pk. **69¢**
- Piggly Wiggly Argo Peas 3 17 Oz. Cans **\$1**
- Argo Green Beans 3 16 Oz. Cans **\$1**
- Hunt's (Slices or Halves) Peaches 2 15 Oz. Cans **\$1**

Reg. • Drip • Elect. Perk • ADC Maxwell House Coffee
\$1.95
Lb. Bag

Alpo Beef Flavored Dinner Dog Food 10 Lb. Bag **\$3.29**

"The People Pleasin' Store"



• Not Responsible For Printer's Errors

Decorating Magic with Mirrors

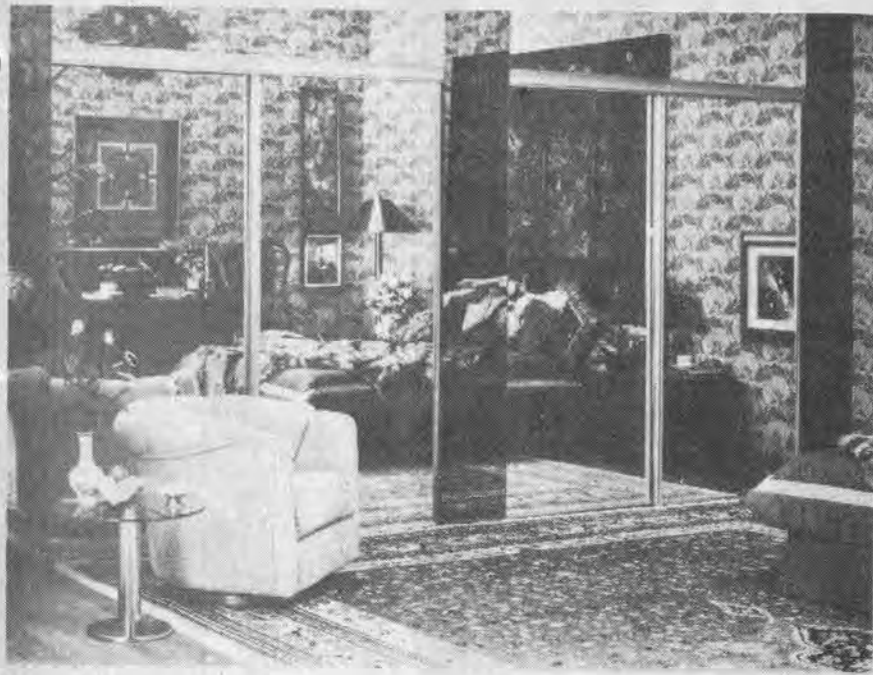

By J.B. Miller

In traditional painting, the word *vanitas* describes the image of a woman staring at her figure in a mirror. The connotation was of vanity or sin and the mirror played a conspicuously sinister role in the painting.

Today, of course, the image of the mirror in contemporary society has greatly improved, and its usefulness

in home decorating is widely recognized.

When you cover a wall with a mirror, you make the room look twice as big and twice as bright. Mirrors can also add movement to your room with the decorative replay of light and shadow, shapes and colors.

Hanging a large mirror in a frame

can create much the same effect as a large painting; the reflection will heighten the room's elegance. You can hang a framed mirror on a mirrored wall for an interesting, surrealistic effect.

Mirroring a ceiling is tricky unless you know exactly what you are doing. The effect can be spectacular, but remember that it reflects everything in the room, and not everything in the room will be worth reflecting.

Often, a subtler black mirror is more suitable for ceilings and walls. Black mirrors enlarge the look of the room, without bringing doubled attention to every imperfection.

If you are using just a few mirrors in a room, place them strategically so that they heighten the better aspects of the room. Place a framed mirror over a particularly ornate sideboard, or near some superior paintings or prints so that their beauty may be truly appreciated.

If the idea of a mirrored room appeals to you, but strikes you as being a little on the expensive side (large mirrors can be particularly costly), consider mirror tiles. Like regular mirrors, these are pieces of glass coated on the back with metal.

Mirror tiles cover cracks and other problem areas where paint or wallpaper refuse to do the trick. And combining the tiles with other

materials can create stunning effects, such as with paneling, as mentioned earlier, or with an attractive wallpaper.

Most mirror tiles come in 12-inch squares and you can buy them tinted blue, green, red or black. They also come in antiqued (smoked), gold-veined, silver-veined, or in swirls and foil patterns. Some even come in a repeating pattern like wallpaper.

Because the tiles are thin (most of them are only about 3/32 inch thick), they can be cut easily and made into patterns on a wall. One drawback of their thinness is that the image they create is distorted slightly—the thicker the glass, the more exact the image is. Thicker tiles are available, but they are slightly more expensive.

Although plain mirror tiles may look the easiest to put up, they aren't, as the seams and smudges show up easily if the job isn't done well. The swirl-tiles cover the seams more easily and may be better for do-it-yourself beginners.

When installing tiles, put them where children are not likely to run their hands over them—the edges of the mirror can be sharp and dangerous. Also remember that the tiles shouldn't be put over baths or in showers where the dampness may loosen them, or in doors where they may break with slamming and constant use.

olan mills
THE NATION'S STUDIO



8x10 Color Portrait - \$1.50

Your choice of family group or individual
One special offer per family, one per person.

SANDY'S FLOWERS

Friday Feb. 27th

Photo Hours: 1:00 - 9:00 p.m.

WHEELWRIGHT, KY.

GIOVANNI'S PIZZA

Saturday Feb. 28th

Photo Hours: 10:00 a.m. - 6:00 p.m.

MARTIN, KY.



Shopping Aisle

All You Need To Run

Joggers seem to be getting all the press these days. You see them on the news, in the movies, on the cover of magazines. You read about how much weight they lose, how healthy, happy and trendy they are.

But what about runners, the energetic, serious, strong people who started it all? How are they getting along?

Well runners are getting along fine, but they don't feel they always have to be in the news; runners are more low-key than joggers. As they point out, running is the sport that gives you the most exercise in the least amount of time. Runners train differently from joggers. Joggers almost never run fast enough to increase their pulse and breathing rates markedly; runners run hard at least two or three times a week. (To train your heart, you must increase your pulse rate.)

Runners say that anyone can do it. If you can walk, you can jog, and if you can jog, you can run. There's no age or sex barrier. It's easy, it's fun. Don't think if you run, you'll become fit in a week, though.

How do you get started in running?

The only equipment you need is a pair of running shoes—good running shoes. Go to a running shoe store. You can walk to a running shoe store, or you can run to a running shoe store, but go to a running shoe store.

Make sure that the shoes fit.

Always have the length and width of your foot measured. If you have a D width, you're okay—there are lots of D width shoes to choose from. If you're not a D width, that's okay—just make sure that you pick out a shoe that fits the width of your foot. If you get shoes that don't fit, you will get blisters, corns and calluses on your feet.

This is what your shoe should have:

- A flexible sole. If your shoe does not have a flexible sole, you will be forced to exert extra pressure, which can cause injuries to the fascia on the bottom of your foot and your Achilles tendon.
- A pad under your arch.
- A flared heel.
- A padded collar.
- A stiff Achilles counter.
- A firm saddle.

Wear thin stretch socks. Thick socks keep your shoes from fitting snugly and allow the feet to move in the shoe.

Also, nylon pants are better than cotton as when they get wet, they dry almost immediately. They also weigh less and don't tend to irritate as much as cotton. Often, a combination of cotton and synthetic is best.

Keep your head warm when it is cold out and cover your head when the sun is out. And wear mittens when it's cold out too. Mittens are better as each finger warms another in the common chamber. More good advice from the runners.



Mits That Fit

It's little and big-league time again, and all over the nation people are heading for their nearest sporting goods store to size their hands for baseball gloves. Penniless baseball enthusiasts used to make their own mits: Babe Ruth got started that way.

Sports consumers now can purchase machine-made, soft leather baseball mits for \$15 to \$100. Of course, Little Leaguers aren't likely to need gloves in much above the \$40 range, but the adult pros out there might be interested in the one-of-a-kind, top-of-the-line, custom-made World Win series. Named after the baseball technician Nobuyoshi "Yoshi" Tsubota, the glove is made from specially-selected

leather and is manufactured by Mizuno.

The limited number of these gloves will go to only the most serious players and will cost \$100 to \$125. They will be available in 1981.

EXTENDED WEAR CONTACT LENSES

- Now approved for nearsightedness
- Continuous wearing without daily insertion and removal
- One of the largest selections of eyeglass frames

MINIX OPTICAL

Mayo Mansion
16th St. & Bath Avenue
Ashland, Ky. 41101

324-2043

WE RESERVE THE RIGHT TO LIMIT QUANTITIES FEDERAL FOOD STAMPS WELCOME.

BEST-WAY

McDowell, Ky. FOOD STORES

Supplied by: Wal-Mart & H&M Inc. Hokenessville, Ky.

Meat prices in effect 2/26-3/1
All other prices in effect 2/25-3/1

ARMOUR VERIBEST PORK CHOPS		
FIRST CUT	RIB CUT	LOIN CUT
\$1.09	\$1.39	\$1.49
LB.	LB.	LB.

ARMOUR VERIBEST MIXED PORK CHOPS (FAMILY PAK) \$1.19
1 LB.

U.S.D.A. CHOICE BONELESS SIRLOIN TIP STEAK \$2.39
1 LB.

ARMOUR SLICED BACON \$1.59
1 LB. PKG.

HYDE PARK HOT DOGS \$1.09
12 OZ. PKG.

HYDE PARK CANNED HAM \$5.49
3 LB. CAN

STOKELY TOMATO JUICE 69¢
46 OZ. CAN

BETTY CROCKER CAKE MIXES 79¢
18 OZ. PKG.

GALA PAPER TOWELS 69¢
JUMBO ROLL

STOKELY TOMATO SAUCE \$1.59
5 8 OZ. CANS

INSTANT COFFEE MAXWELL HOUSE \$3.99
10 OZ. JAR

HYDE PARK FROZEN HASH BROWNS 69¢
32 OZ. PKG.

BLUE BONNET SOFT MARGARINE 79¢
1 LB. BOWL

KRAFT MILK COLBY CHEESE \$1.79
12 OZ. PKG.

HYDE PARK WHIPPED TOPPING 59¢
8 OZ. BOWL

SHELF SPECIALS ... SURE TO PLEASE!

STOKELY CHOPPED OR KRAUT \$1.19
16 OZ. CANS

HYDE PARK HAMBURGER DILL SLICES 99¢
32 OZ. JAR

SMUCKER'S STRAWBERRY PRESERVES \$1.39
18 OZ. JAR

MARTHA WHITE BISCUIT MIX 89¢
3 5 OZ. PKGS

BETTY CROCKER ASST. FROSTINGS \$1.09
14 OZ. PKG.

ALL PURPOSE (15 OZ. BTL.) LESTOIL CLEANER 89¢

Sale Prices Effective While Quantities Last. We Reserve The Right To Limit Quantities.

STOKELY TOMATO CATSUP 49¢
14 OZ. BTL.

STOKELY HALVES OR SLICED YELLOW PEACHES 59¢
16 OZ. CAN

HYDE PARK (CRUSHED, SLICED OR CHUNK) PINE-APPLE 69¢
20 OZ. CAN

OXYDOL DETERGENT \$1.79
49 OZ. BOX

TEXAS GREEN CABBAGE 15¢
LB.

WASH. EXT. FANCY RED OR GOLDEN DELICIOUS APPLES \$1.19
3 LB. BAG

FRESH FLORIDA CRISP CARROTS 69¢
2 LB. BAG

FLORIDA GRAPEFRUIT \$1.39
5 LB. BAG (PINK OR WHITE)

BESTWAY IS THE 'BEST-WAY' TO SHOP!

COME SEE FOR YOURSELF!

SELL IT FAST! BUY IT RIGHT! USE WANT ADS!

JOE D. WEDDINGTON
 WE NEED HOUSES TO SELL —
 WILL SELL FOR YOU OR WILL
 BUY FROM YOU.
 REAL ESTATE
 Phone 886-9411

**DO YOU LIKE
 THE BANNER AREA?**
 Are you seriously looking for a
 quality home? If you have a
 good income and can provide
 \$4,000, we can put you there.
 New homes, 3 and 4-bedroom.
 Call 437-9676

BUDDY MAGGARD
HEATING, COOLING & ELECTRIC
 FOR SERVICE OR FREE ESTIMATES
 CALL 358-9712

**FOUNDATIONS, ENGINEERING
 & ERECTIONS, INC.**
PRESTONSBURG, KY • 606-886-8852
 SPECIALIZING IN METAL BUILDINGS, STEEL ERECTIONS, AND
 FOUNDATIONS. WE LOOK AT EVERY JOB FROM AN ENGINEER'S
 POINT OF VIEW.
GENE PRATER—Owner and Engineer

Advance Coal Management Corporation, a new multi-million
 dollar energy enterprise, offers ground floor opportunities to the
 industry's most capable career professionals. With corporate
 headquarters in Lexington, Kentucky, Advance Coal utilizes a
 unique and proprietary form of mining equipment which
 represents the most revolutionary technology for the
 recovery of coal. Among key positions now available is that of
Assistant Comptroller
 A challenging opportunity for the exercise of imagination
 matched with growth potential. Salary commensurate with
 experience. Requires three to five years in accounting systems,
 financial and cost statements. Supervisory background a "must"
 and preferably from a coal environment.
 Interested parties should reply in confidence by sending resume
 and salary history to Sheila Day, Personnel Manager.
 No phone calls, please.

Advance Coal Management Corporation
 805 Newtown Circle • Lexington, Kentucky 40511
 An Equal Opportunity Employer—M/F

**EXCEPTIONAL OPPORTUNITY
 FOR SALESPeOPLE**

Due to expansion we have an immediate need for additional salespeople.
 Experience is not required, as we are looking for people with good
 character and a strong desire to succeed. If you are looking for a sound
 career opportunity with above average income, then we have the position
 for you.

WE OFFER
 • Complete Training with Pay
 • Excellent Income
 • Good Working Conditions

REQUIREMENTS
 • Age 25 or above
 • Desire
 • Integrity
 • Good References

For an interview see George Miller, Monday thru Friday, between 12
 p.m. and 6 p.m. If you are unavailable during these hours, call 874-2133
 for an appointment.

OL' DON JACOBS
Ford-Lincoln-Mercury-Honda
 Lancer-Watergap Road—Prestonsburg, Ky.

**American Midlands
 of Tennessee, Inc.**

We're banking on you, America, with
AGRICULTURAL LOANS
 Qualified applicants to American Midlands,
 Inc. can receive assistance for:

- \$ Farm Purchases
- \$ Livestock and Machinery
- \$ Farm Refinance
- \$ Conversion from short term to long term
- \$ Leasing

MINIMUM: \$150,000
 Call Toll Free
1-800-228-2702
 (In Nebraska call 402/334-5100)

American Midlands, Inc.
 2945 S. 132nd St. • Omaha, NE 68144
 Member NAFCO

With offices in Los Angeles, Dallas,
 Minneapolis, Denver and Knoxville

**JEEPS
 CARS
 TRUCKS**

Available thru government agencies.
 Many sell for under \$200.
 Call 602-941-8014, Ext. 5074
 for your directory on how to purchase.

**PRATER
 & ADAMS
 ELECTRIC**
 Commercial and Residential
**886-9070
 or
 886-9981**

**K&L BUILDERS
 OF NEW HOMES**
 New additions, re-
 modeling, shingling,
 siding, painting, wiring,
 and plumbing.
Call 285-3008

HENRY LAFFERTY ROOFING
 Roofing Jobs of all types, large or small.
886-3597.

PIANO FOR SALE
 Ebony baby grand piano, five years old. Excellent condition.
 Also several sofas, nice dining room suite, numerous other pieces
 of furniture.
CALL 606-886-8384

FOR SALE
 Spacious 3600 square foot residence. Four
 bedrooms, 2½ baths, library, den, large living
 room, swimming pool, numerous other rooms
 at 403 Central Avenue, Prestonsburg.
Call 606-886-8384

COAL—WANTED
 Reputable coal company is seeking large quantities of
 12,000-BTU (min.), 1½ sulfur (max.) for immediate
 shipment. Spot prices.
606-329-8100

If & But

If you have access to working capital plus a
 sound knowledge of the building and housing
 business,

you want to turn that capital
 and knowledge into a
 more profitable home
 building business,

you don't want the
 headaches of labor
 availability, material
 shortages, deadlines and
 bad weather delays....

We offer the logical alternative. Fill in and return the
 coupon and allow Continental Homes to show you how
 you can deliver a quality home at a good profit, without
 the headaches. No Ifs, Ands, or Buts.



Tell me more about becoming a Continental Homes Builder.

Name _____
 Company name _____
 Street _____
 City _____ State _____ Zip _____
 Phone _____

CH The logical alternative. #663
Continental Homes
 A Marley Company

Mail coupon to:
 Continental Homes, P.O. Box 13106, Roanoke, Va. 24031

**REGISTERED
 NURSES (RN)**
 McDowell Appalachian Regional Hospital
 located in McDowell, Kentucky is seeking can-
 didates for staff nurse vacancies. McDowell ARH
 is a sixty bed acute care hospital located 2½
 hours east of Lexington. Excellent salary and
 fringe benefits. Contact: Edward Collins, Ad-
 ministrative.
**MCDOWELL APPALACHIAN
 REGIONAL HOSPITAL**
 P.O. Box 46
 McDowell, Ky. 41647
 An Equal Opportunity Employer M/F

**DIXON NUNNERY
 REALTOR**
 WILL SELL OR BUY REAL ESTATE
PHONE 886-2189

**DO YOU
 NEED A JOB?
 886-8068**

LENNOX
 AIR CONDITIONING • HEATING
 For free estimates, or service
Elliott Contracting, Inc.
 Phone 886-2781, Prestonsburg

FOR SALE
 • GRAVEL • SAND
 • ROCK DUST • DIRT
 ANY SIZE, ANY AMOUNT OF
 GRAVEL DELIVERED.
**CALL: JAMES BANKS
 874-2085**

**G.E. PICKLESIMER
 HEATING • COOLING**
PHONE 886-9658
 DAY OR EVENING

**TROY'S
 CABINET
 CENTER**
 US 23, Ivel, Ky.
 Stock or Custom-Built Cabinets
 Kitchen Cabinets, Vanities
 Tappan Appliances
 on Display
 Free Estimates Discount Prices
Call 478-5344

HURRY! HURRY!
 FOR A LIMITED TIME ONLY

**HYLTON
 HOMES**

HAS LOW INTEREST FI-
 NANCING ON NEW MOBILE
 HOMES: THIS MONEY IS AVAIL-
 ABLE ON A FIRST COME—FIRST
 SERVE BASIS FOR QUALIFIED
 BUYERS. FOR MORE INFOR-
 MATION, CALL:
478-9593 or 874-9033

**HYLTON
 HOMES**

WANTED
 Logging contractor to cut and
 skid timber. Call after 5 p.m.,
478-5670 or 478-2166.

AT ONCE
 Now taking applications for
 position of varied nature with lo-
 cal branch of large national cor-
 poration. Opportunity for \$250 per
 week to start with a chance for
 rapid advancement. Benefits.
 Experience not necessary but
 must be alert and neat in ap-
 pearance.
 Phone 478-9407 or 874-9041
 Equal Opportunity Employer.

**MOVING!
 MUST SELL!**
**CUSTOM-BUILT
 1979 NORRIS
 MOBILE HOME**
 PAY BALANCE AND IT'S YOURS!
**Call After 5 p.m.
 886-9212**

**ENVIRONMENTAL MONITORING
 SERVICE, INC.**
 SAMPLING AND ANALYSIS OF
 WATER AND WASTE WATER
 • Bacteriological Analysis of Domestic & Well
 Water Supplies • Completion of Quarterly
 N.P.D.E.S. Forms As Required by State & EPA
 • Environmental Impact Statements &
 Assessments
 Member of ASTM & The National Environment
 Health Association. LABORATORY MEETS ALL
 STATE OSM & EPA REGULATIONS.
PHONE 789-3258
 U.S. 23 So., Paintsville

**Hamilton
 Cabinet Shop**
**CUSTOM AND
 STOCK CABINETS.**
 Stock Cabinet on Display.
Phone 478-5261 or 478-5034
 Stanville, Ky.

**Sandy Valley Monument
 and Building Stone Co., Inc.**
 Phone 874-2273—Allen, Ky.

**PORTABLE
 CONCRETE
 STEPS**
 Many Sizes
 Available.



MARBLE AND STONE SUPPLIES:

- Marble Landscape chips
- Marble Window Sills
- Limestone Window Sills
- Limestone Veneering
- Vermont Slate

Located On Old U.S. 23
 In New Allen

Protect Your Property and Family

**Always Alert
 NuTone**
 Security Alarm Systems

Security Systems Installed in Commercial,
 Residential and Industrial Buildings.
 Can be installed in new or existing structures.
 We specialize in Sales & Installation Of NuTone
 Security Alarm Systems... The Sensible Alternative
 To Worry

Elliott Supply Co.
 South Lake Drive, Prestonsburg
 For Free Estimate, Call 886-2781
45 Years Of Dependable, Reliable Service

**SEE
 THE BROWN PRODUCE CO., Inc**
 for the following items

COMMERCIAL

**FREEZERS & REFRIGERATORS
 ICE MACHINES & ICE MERCHANDISERS
 SOFT-SERV ICE CREAM MACHINES
 DEEP FRYERS, TOASTERS, GRILLS, RANGES
 PIZZA OVENS, CONVECTION OVENS
 MICROWAVE OVENS
 STOCK POTS & PANS
 STEAM TABLES, SALAD BARS
 CHINA
 TABLES, CHAIRS, BOOTHS, BAR STOOLS
 FOLDING TABLES & CHAIRS
 HOODS, FANS, THREE COMPARTMENT SINKS
 BUFFING MACHINES, VACUUM CLEANERS
 JANITORIAL SUPPLIES
 CAR WASH DETERGENT, STEAM CLEANER
 SWEEPING COMPOUND, OIL-DRI
 PAPER PRODUCTS & DISPENSERS
 POPCORN MACHINES & HOT DOG STEAMERS
 AIR CONDITIONERS & FANS
 DESKS, CHAIRS, FILING CABINETS**

plus many, many more items in stock
 Visit our Display room

**45 South Lake Drive
 Phone 886-9977**

Cruise Around New York —For \$7

Sight seeing cruises of Manhattan Island started about the turn of the century. At that time there were four different cruise operators. Today eight yachts ply the Hudson and East Rivers around New York from March to November.

The view from the water of the buildings, bridges, waterfront and the hundreds of well-known and little-known sights is unequalled.

Some of the commentators who point out the sights have entertained on Broadway and on soap operas. They give individual flavor to the three hour, 35-mile cruises, adding local color, history and humorous trivia to the basic information on the important landmarks.

Sail On The Navy

One surprising bit of information concerns the yachts themselves—at one point the entire fleet consisted of vessels that had participated in World War II missions. After the war, many of the vessels were converted from U.S. Naval vessels called "Landing Craft Infantry," (LCI).

They were originally designed to transport battle-ready troops to enemy beaches for the invasion of Sicily and Italy. They also participated in the D-Day invasion of Normandy and the landings on Okinawa.

Now the converted yachts carry up to 3,200 passengers on daily cruises around New York, up to the U.S. Military Academy at West Point, the Statue of Liberty and the national monument at Ellis Island where 16 million immigrants were processed.

For tourists, the trip is a chance to see New York City without the crush of crowds and traffic. For native New Yorkers it's a popular ride, too.

The trip starts just off of the foot of famous 42nd Street. Heading down the Hudson, you'll see the Statue of Liberty in upper New York Harbor. Then you'll sail north on the East River to the Harlem River, Harlem River Ship Canal at Spuyten Duyvil and then back down the Hudson. Besides the famous one to Brooklyn, you will sail under the George Washington and 18 other bridges.

Troubled Waters

By the way, the legend behind the strange name for the body of water which joins the Harlem and Hudson Rivers—Spuyten Duyvil—is said by Washington Irving to have originated with a Dutch trumpeter. One dark stormy night, he had a message to deliver from Peter Stuyvesant, but could find no ferryman to take him across the river. He said he would swim the turbulent river waters "Spuyten Duyvil"—in spite of the devil. Unluckily, he drowned.

The tricky waters called Hell Gate used to sweep ships off course with their rapid currents, crashing helpless vessels onto the rocks. The Army Corps of Engineers spent six years blasting out the rock underneath the water to make it relatively safe for



navigation, although you'll still see occasional whitecaps or whirlpools—a mild indication of the violent conditions that used to be there 350 years ago.

Besides the spot where Frank Sinatra started his career, the neighborhood where Humphrey Bogart grew up and the high school attended by Henry Kissinger, you will have a chance to see:

- Wall Street, a protective wall built by the Dutch in 1653 and now the home of the New York Stock Exchange;

- Rockefeller Center, once the site of the Elgin Botanical Gardens, and now the property of Columbia University;

- The Chrysler Building, 77 stories tall and modeled after a 1929 radiator cap;

- Castle Williams National Monument, built in 1811 and the home of 1,500 Confederate prisoners during the Civil War;

- The Battery, built by British colonists in 1683 to ward off an anticipated attack by the French;

- Broadway, if not the best known or most sung about street in the world, it's certainly one of the longest: 150 miles;

- The 22 carat gold leaf covering the dome of the Metropolitan Life Insurance and New York Life Insurance buildings is brilliantly visible most days;

- Henry Hudson Cove, where Henry Hudson moored his ship, the "Half Moon," and conferred with the Indians before continuing his voyage up the river named after him. His 75' long "Half Moon" is less than half the size of the yachts that now circle the island.

- The United Nations is technically international property, not under the jurisdiction of the United States.

The cruise will cost you \$7.00 per adult (\$3.50 for children under 12). Although there is heated cabin space, you should bring along at least a sweater if you take the tour during the early spring or late fall months.

- ARE YOU PAYING TOO MUCH FOR YOUR INSURANCE COVERAGE?
- ARE YOU SATISFIED WITH YOUR PRESENT AGENT'S SERVICE?
- COMPARE WITH US ON ALL YOUR INSURANCE COVERAGES.

HALL & CLARK
INSURANCE
AGENCY
INC.
11 S. Lake Drive
Prestonsburg, Kentucky 41653
Phone 606/886-2318



REPRESENTING: ALLSTATE, CONTINENTAL INSURANCE CO., C.N.A., ST. PAUL, GENERAL ACCIDENT, U.S.F.&G., AND OTHER FINE COMPANIES.

NEW DEALER IN EASTERN KENTUCKY

We found a way to make the Lawn Machine better. SAVE NOW!



Bolens® FREE MOWER

Buy a Bolens tractor from us and we'll include a Matching Mower FREE. Offer limited. Stop in today.

the original—the patented **Bolens® Mulching Mower.**

SAVE \$25⁰⁰

On the famous Bolens Mulching Mowers Model #8618 #8621



*Retail price and sale price are factory suggested. Prices may vary with individual dealers. Offer available at local dealer option. Freight and dealer setup not included.

© 1980 FMC Corporation
FMC

WE'RE OPEN SUNDAYS 12 NOON TO 5:00 P.M.

SAVE \$50⁰⁰

On Bolens Power Propelled Mulching Mowers Model #8649 #8548

BOLENS The Lawn Machines

SEE AT:

RONALD FRASURE'S NEW-USED FARM EQUIPMENT
406 No. Lake Dr., Prestonsburg • 886-6900
AND

RON'S BARGAIN BARN
MTN. PARKWAY, PRESTONSBURG • 886-1551

Let Us Build You A Home
8.8% Interest-20 Year Financing
(This Low Interest Will Probably Not Be Offered Again)

These Homes Are Quality Built Continental Homes Featuring:

*Energy Saving Insulation in Walls, Floors, Ceilings

*You Can Be Living In Your Home Within 45 Days After Contract Approval

*If You Own A Lot You Will Not Need A Down Payment

*We Will Put Your Home Under Roof If You Wish To Finish It Yourself

FOR A NO OBLIGATION APPOINTMENT
CALL 606-886-1805
OR SEND COUPON TO:

P B F Corp
406-B North Lake Drive
Prestonsburg, Kentucky 41653

Name _____

Address _____

Phone no. _____



THOMPSON
in MARTIN, PRESTONSBURG, A

Anniv
CELEBR

Prices in this ad
effective thru Sun., March 1st.
We reserve the right to
limit quantities.

**-TWO-
\$50⁰⁰**
GROCERY ORDERS TO
BE GIVEN AWAY AT
EACH STORE.
DRAWINGS WILL BE HELD
SAT., FEB. 28 AT
6:00 P.M.

**-ONE-
\$100⁰⁰**
GROCERY ORDER TO BE
GIVEN AWAY AT EACH STORE.
DRAWING WILL BE HELD SAT., FEB. 28
AT 6:00 P.M.

It's time for a ce
Thompson's IGA
it up right! Hur
for tremendous

Double Top Va
and, \$1125 in
to be given aw



**IDAHO
POTATOES**
\$1⁹⁹
10-lb. bag

TableFresh
CABBAGE
15^c lb.

TableFresh
YELLOW ONIONS
79^c 3-lb. bag

TableRite
Fresh
Family Pak
**PORK
CHOPS**
\$1¹⁹ lb.



IGA Grade 'A'
**Large
Eggs**
69^c
dozen

IGA
**White
Bread**
4/\$1
16-oz loaf

Sunshine
**Krispy
Crackers**
2/\$1
16-oz. box

VISIT OUR FANTA
ANNIVERSARY SA
SAVE, SAVE,

IGA
Applesauce
3/99^c
16-oz. can

Royal Guest
**Sliced
Peaches**
59^c 29-oz. can

Martha White
Self-Rising
Corn Meal
\$1⁰⁹
5-lb. bag

Maxwell House
**Instant
Coffee**
\$3⁸⁹ 10-oz. Jar

IGA
**Liquid
Bleach**
59^c gallon



SPECIAL BONUS

ON'S IGA ND WHEELWRIGHT PRESENT AN ersary RATION!



celebration and
knows how to do
y in this week
savings!...
ue Stamps...
groceries
ay!

ONE-
\$ 75⁰⁰

**GROCERY ORDER TO BE
GIVEN AWAY AT EACH STORE.**

DRAWINGS TO BE HELD SAT., FEB. 28
AT 6:00 P.M.



FOUR-
\$ 25⁰⁰

**GROCERY ORDERS TO
BE GIVEN AWAY AT
EACH STORE.**

DRAWINGS WILL BE HELD SAT., FEB. 28
AT 6:00 P.M.

<p>TableRite Loin End PORK CHOPS \$ 1¹⁹ lb.</p>	<p>TableRite Center Cut PORK CHOPS \$ 1⁴⁹ lb.</p>
<p>TableRite Country Style SPARE RIBS \$ 1¹⁹ lb.</p>	<p>TableRite Thin Cut PORK CHOPS \$ 1⁵⁹ lb.</p>

Fresh
GROUND BEEF
\$ 1⁰⁷ lb.

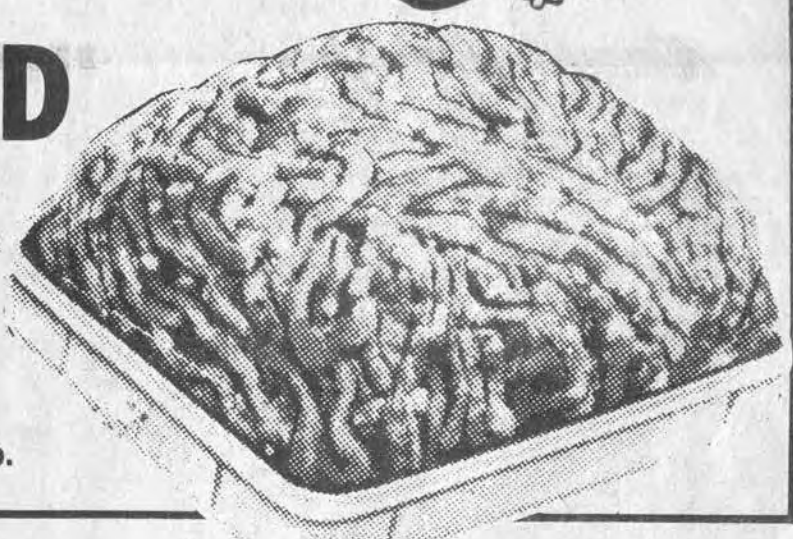

ASTIC LE & SAVE!

Blue Bonnet
**Whipped
Margarine**
2/\$ 1
1-lb. quarters

IGA
**2%
Milk**
\$ 1⁷⁸
Gallon

IGA
**Tomato
Juice**
69^c
46-oz. can

California Whole
Peeled
**IGA
Tomatoes**
2/89^c
16-oz. can

IGA
**Paper
Towels**
49^c jumbo roll

Miracle Whip
**Salad
Dressing**
\$ 2¹⁹ 48-oz. jar

Wilson or IGA
**Canned
Milk**
2/89^c 14-oz. can

Birdseye
Cool Whip
69^c
8-oz. tub

Freezer Queen
Entrees
\$ 1⁶⁹
32-oz. box
Turkey, Beef, Salisbury Steak,
Beef Patty, Meatloaf,
Man-Size Beef Patty.

All this week... **Double**
Top Value Stamps



Good till Feb. 28

Ford Lincoln Mercury
HONDA'S
 "We Have 'em"
OSCAR E. RICE
 Sales
Ol' Don Jacobs
 Ford, Lincoln, Mercury, Honda
 Prestonsburg 874-2133

BETSY LAYNE COMMUNITY NEWS

(Delayed from last week)
 Rev. O. E. Stanley, pastor of the Shubiana United Methodist Church, was accompanied to Louisville last Friday by Mrs. Stanley and son, Eddie, to enter the hospital. He has been ill at his home for the past two weeks, and has been in failing health for sometime.

A brother of the Rev. Cohen Campbell died suddenly, two weeks ago, and the Rev. Campbell and family attended the funeral in Letcher County.

Mr. and Mrs. B. C. Caldwell have been ill of severe colds or flu.

Paula Layne, a student of Eastern Kentucky State University, Richmond, visited her parents, Mr. and Mrs. Buford "Happy" Layne, last week-end.

Mr. and Mrs. Dale Meade and Mr. and Mrs. Tim Hall visited and skied in Tennessee, last week-end.

A. M. Boyd is convalescing at his home with his daughter and son-in-law, Mr. and Mrs. Fred Conn, caring for him.

Mrs. Ethel Foley, who has been ill with flu, is much improved.

Folks are pleased to hear that Raymond "Bimbo" Goble is improving at a hospital in Lexington from burns received, the morning of Feb. 8 when his home burned. The baby, who also was burned, was treated at Highlands Regional Hospital and returned home.

Mike Blackburn, of Jacksonville, Fla., has been visiting Mrs. Eliza Blackburn, Mr. and Mrs. Dean Osborne and other relatives.

Mrs. D. W. Howard is improved from her illness enough to do small chores in her house.

Earl Layne is much better after an illness of several weeks.

Donna Morgan, daughter of Emma Grace Hartley, underwent major surgery, recently in Indianapolis, Ind., and is home with her family.

The husband of Maudie Flack is a patient at Veteran's Hospital in Lexington, undergoing treatment.

Dave Von Lynch has returned to his home in Grand Rapids, Mich., after spending a few weeks with his parents.

Owen K. Damron is a patient at the Methodist Hospital, Pikeville.

Ora B. Lawson is confined to her home due to illness.

Mary Gibson, of Lexington, was visiting her parents, Mr. and Mrs. Millard Gibson, over the week-end.

Randy Allen, who attends U.K., was visiting his parents, Clara and Bert Allen, last week-end.

Mr. and Mrs. Marion Hale will celebrate their 60th wedding anniversary, Feb. 20. Best wishes to them.

Lee Cecil celebrated his 86th birthday recently. Mr. Cecil has undergone surgery at the Methodist Hospital, Pikeville.

The Betsy Layne United Methodist Women meet ever Tuesday at 10 a.m. to sew at the home of Kathryn Blackburn.

Josephine Lowe Coleman has returned home after being a patient at Good Samaritan Hospital, Lexington.

A skating party was given by Steve Scalf at the Archer Park Roller Rink last Thursday afternoon. Many of his friends attended.

Citizens of Betsy Layne remembered in prayer, the sick and shut-ins of our community. Known at this time are Rev. O. E. Stanley, A. M. Boyd, Bert Stratton, Mae and Lee Cecil, Mr. and Mrs. Marion Hale, Owen K. Damron, Arvid Lynch, Hattie Johnstone, Rubin

HERE FROM HUNTINGTON

Mrs. Mae H. Hinchman, of Huntington, W. Va., visited Mrs. Margaret Alley, here, en route home from a visit with her sister, Mrs. Belle H. Ferrell, of Harold, and her brother, Carl P. Hatcher, of Pikeville.

NOTICE

The Pike County Board of Education is offering for sale to the highest bidder the following Data Processing Equipment.

1 NCR No. 399-301, Serial No. 46-10589445

1 Line Printer, Serial No. 1537

Appropriate educational programed systems are available.

Specifications may be obtained from William Hickman at the Business Office, Pike County Board of Education, Box 2408, Pikeville, Ky. 41501, Phone number 432-3111, Ext. 36.

Bids must be in by March 6, 1981 at 2 p.m.

The Pike County Board of Education reserves the right to reject any and all bids.

HOWARD HALL,
 Pur. Supv. 2-18-21

Hall, Hattie Hall, Raymond Goble, Myrtle Howard, Maude Colegrove, Jane Hunt Tackett, E. W. Hurley, Fannie Steele, Ora B. Lawson, Marie Dotson, Margaret Boyd, Earl Layne, Donna Morgan, Sarah Jane Keathley, Edgar Bingham, Estell Meeks, Tolvie Lykins.

IN ARMY EXERCISE

Pvt. Donald R. Prater, son of Mr. and Mrs. James Prater, of Garrett, has participated in this year's "Arctic Raider" exercise at Fort Drum, N. Y. More than 2,000 soldiers from Fort Carson, Colo., participated in the exercise designed to give soldiers cold weather training in a realistic environment.

JOE D. WEDDINGTON
 REAL ESTATE
886-9411

ELECT



JERRY LAFFERTY, Jr.
 DEMOCRATIC CANDIDATE FOR
FLOYD COUNTY
JUDGE-EXECUTIVE
 IN THE MAY 26 PRIMARY

"A MAN WHO KNOWS THE NEEDS OF THE PEOPLE, AND WILL GET THE JOB DONE."

(Political advertisement paid for by the Committee for Jerry Lafferty, Jr., for County-Judge Executive, Jerry Bryan Lafferty, treasurer.)

2-25-11-pd.

This Coming Month ...



BEAT THE CROWD—
DIRECT DEPOSIT OF YOUR
GOVERNMENT CHECK.

- SAVES TIME..
- SAVES FUEL..
- SAVES MONEY!

First Commonwealth Bank puts you
"above the crowd."

FIRST COMMONWEALTH BANK



PRESTONSBURG, KY.



PHONE 886-2321

BURL WELLS SPURLOCK
 PRESIDENT

TIME & TEMPERATURE
 886-9311

TWIN BRIDGE BRANCH
 MARTIN

MAIN OFFICE
 3 NO. LAKE DR., PRESTONSBURG

BETSY LAYNE BRANCH
 BETSY LAYNE

NORTH LAKE DRIVE BRANCH
 PRESTONSBURG



FRAMAGIC



"FRAMAGIC"..AN EXCITING APPROACH TO PORTRAIT PHOTOGRAPHY.

TAKE ADVANTAGE OF THE SPECIAL "FRAMAGIC" INTRODUCTORY OFFER AND RECEIVE A BEAUTIFUL

8x10 Color Portrait ONLY 88¢

A special black background will be used ONLY on "FRAMAGIC" portraits. ONE "FRAMAGIC" PORTRAIT PER CUSTOMER. Additional portraits will be available on your selection of scenic and color backgrounds with no obligation. We'll select poses. All ages welcome.

88¢ per sitting. Backgrounds may occasionally change. Remember, children must be accompanied by a parent. Satisfaction always, or your money cheerfully refunded.

THESE DAYS ONLY—
FEBRUARY: THUR. FRI. SAT.
 26 27 28

THURSDAY: 10 AM-4:30 PM
 FRIDAY: 10 AM-8:00 PM
 SATURDAY: 9:30 AM-4:00 PM



COURT STREET
PRESTONSBURG

ATTENTION
COAL OPERATORS
AND INDIVIDUALS!!

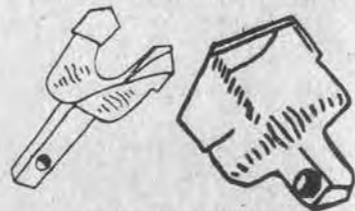

BUYING SCRAP
ROOF AND
DRILL BITS

PAYING \$1.00 LB. FOR BITS
CAN PICK-UP AND WEIGH IN
TRI-STATE AREA. FOR MORE
INFORMATION CALL

HAGER ENTERPRISES

PHONE (304) 752-1895

JIM HAGER
 OWNER

2-18-41-pd.

wednesday

FEB. 25, 1981

- EVENING**
- 6:00 (2) (3) (4) (6) (8) (13) (57) NEWS
 (5) (11) (22) (33) 3-2-1 CONTACT
 (7) (27) NEWS
 CONTINUES
 (17) CAROL BURNETT
 (2) (3) (3) (57) NBC NEWS
 (4) (13) ABC NEWS
 (5) (22) WRITING FOR A REASON
 (6) (7) (8) (27) CBS NEWS
 (11) (33) WILD WILD WORLD OF ANIMALS
 (17) BOB NEHWART
- 7:00 (2) (57) COUNTRY WESTERN SHOW
 (3) (3) (7) (27) PM MAGAZINE
 (4) (13) NEWLYWED GAME
 (5) (11) (22) (33) MACNEIL-LEHRER REPORT
 (6) (8) TIC TAC DOUGH
 (17) ALL IN THE FAMILY
- 7:30 (2) (57) MOREHEAD STATE BASKETBALL HIGHLIGHTS
 (3) (3) BULLSEYE
 (4) (13) FACE THE MUSIC
 (5) (22) KENTUCKY JOURNAL
 (6) (8) JOKER'S WILD
 (7) (27) M.A.S.H.
 (11) (33) DICK CAVETT SHOW
 (17) SANFORD AND SON
- 8:00 (2) (3) (3) (57) REAL PEOPLE
 (4) (13) PROGRAMMING UNANNOUNCED
 (5) (22) DICK CAVETT SHOW
 (6) (7) (8) (27) SHE'S A GOOD SKATE, CHARLIE BROWN Woodstock becomes the unlikely hero who puts Peppermint Patty's show-business career safely on ice.
 (11) (33) COUSTEAU ODYSSEY 'Clipperton: The Island Time Forgot' Captain Cousteau and his crew visit Clipperton Island, a fascinating coral atoll off the coast of Mexico. Rough and remote, the island is a unique environmental testing ground that has provided unusual challenges to survival for both its animal and human inhabitants. (60 mins.)
 (17) MISSION IMPOSSIBLE
- 8:30 (5) (22) BYWORDS
 (6) (7) (8) (27) FAERIES An animated fable about those elusive, magical capricious creatures who inhabit the world of Faerie and have captured the imaginations of adults and young people around the world.
 (2) (3) (3) (57) DIFF'RENT STROKES 15-year-old Kimberly accepts a date with a 29-year-old athletic coach, who believes her to be much more mature than she is, and she soon realizes that she's in way over her head.
 (4) (13) COLLEGE BASKETBALL Georgia vs Tennessee
 (5) (22) COUSTEAU ODYSSEY 'Clipperton: The Island Time Forgot' (6) (7) (8) (27) 23RD ANNUAL GRAMMY AWARDS SHOW Harry Belafonte, Irene Cara, Rodney Dangerfield, Barbra Streisand, Andy Gibb, Barbara Mandrell, Barry Gibb, Bette Midler and The Oak Ridge Boys are among the scheduled presenters and performers for the music world's most prestigious musical awards show from Radio City Music Hall, in New York City. (2 hrs.)

- (11) (33) THE FABULOUS PHILADELPHIANS In this first of five specials documenting the passing of the baton from Eugene Ormandy, now conductor laureate, to the brilliant young Italian conductor Riccardo Muti, the Philadelphia Orchestra's history is traced through the Ormandy legend. Concert footage presents Muti conducting Mendelssohn's Symphony No. 4, and Ormandy leading the orchestra in Ravel's Suite No. 2. (60 mins.)
 (17) COLLEGE BASKETBALL Wild Card Game
 (2) (3) (3) (57) THE FACTS OF LIFE Blair joins Duchess Daphne's cosmetic company as a sales representative and sets out to give plain Natalie a glamorous new image to prove the product's effectiveness to prospective buyers.
- 9:30 (2) (3) (3) (57) QUINCY A 9-year-old is slain and sexually molested and Quincy is called on by the police to use his full arsenal of forensic weapons to help them catch the mentally twisted killer. (60 mins.)
 (5) (22) THE FABULOUS PHILADELPHIANS
 (11) (33) SAY BROTHER 'Black Dyad' This program presents the male vs female perspective in a series of artfully interwoven vignettes simulating an array of situational differences. (60 mins.)
 (2) (3) (3) (4) (6) (7) (8) (13) (27) (57) NEWS
 (11) (33) MORECAMBE AND WISE
 (17) TBS EVENING NEWS
- 11:30 (2) (3) (3) (57) THE TONIGHT SHOW Guest: Robert Blake. (60 mins.)
 (4) (13) ABC NEWS NIGHTLINE
 (6) (8) CBS LATE MOVIE 'THE SECRETS OF THREE HUNGRY WIVES'
 (7) (27) COLLEGE BASKETBALL Georgia vs Tennessee
 (11) (33) ABC CAPTIONED NEWS
 (4) (13) ASSEMBLY ECHOES
 (17) MOVIE-(DRAMA)**½ "Wall of Noise" 1963 Suzanne Pleshette, Ty Hardin. A race horse trainer breaks up with his fiancée, and has an affair with the wealthy owner of a wild steed he was hired to train. (2 hrs., 25 mins.)
 (2) (3) (3) (57) TOMORROW COAST-TO-COAST Guests: Robin Cook, Rick Nelson. (90 mins.)
 2:25 (17) MOVIE-(COMEDY)** "Good Neighbor Sam" 1964 Jack Lemmon, Romy Schneider. Advertising man who suggests family-man approach to straight-faced client finds himself posing as his wife's best friend in order for her to collect \$15,000 inheritance. (2 hrs., 45 mins.)
 5:10 (17) MAVERICK

thursday

FEB. 26, 1981

- EVENING**
- 6:00 (2) (3) (3) (4) (6) (8) (13) (57) NEWS
 (5) (11) (22) (33) 3-2-1 CONTACT
 (7) (27) NEWS
 CONTINUES
 (17) CAROL BURNETT AND FRIENDS
 (2) (3) (3) (57) NBC NEWS
 (4) (13) ABC NEWS
 (5) (22) G.E.D.



TV COMPUTOL SERVICES, INC.

DYNASTY

The beautiful Krystle Carrington (Linda Evans) has arrived home from an unhappy dinner party, but her husband Blake's mood doesn't make the home environment any more pleasant because of his anxiety over his failing business interests, his suspicions about her and his children's wayward lives, in Episode 7 of ABC-TV's new serialized drama, 'Dynasty,' MONDAY, MARCH 2.

CHECK LISTINGS FOR EXACT TIME.

- (6) (7) (8) (27) CBS NEWS
 (11) (33) WILD WILD WORLD OF ANIMALS
 (17) BOB NEHWART
 7:00 (2) (57) MARTY ROBBINS SPOTLIGHT
 (3) (3) (7) (27) PM MAGAZINE
 (4) (13) NEWLYWED GAME
 (5) (11) (22) (33) MACNEIL-LEHRER REPORT
 (6) (8) TIC TAC DOUGH
 (17) ALL IN THE FAMILY
- 7:30 (2) (57) APPALACHIAN ENCOUNTERS
 (3) (3) BULLSEYE
 (4) (13) FACE THE MUSIC
 (5) (22) KENTUCKY JOURNAL
 (6) (8) JOKER'S WILD
 (7) (27) M.A.S.H.
 (11) (33) DICK CAVETT
 (17) SANFORD AND SON
- 8:00 (2) (3) (3) (57) RINGLING BROS. AND BARNUM AND BAILEY CIRCUS Dick Van Dyke is the performing host for this special, starring world famed Animal tamer Gunther Gebel-Williams, Victor Urias and Jose Medina, riding motorcycles at high speed inside the globe of death, The Wally Naghtin Bears Act, and John Russell attempting to break the stilt walking world record.
 (4) (13) MORK AND MINDY Mork, lonely in Mindy's absence, gets the visiting Orkan elder to clone multiple Mindy's, which he continues to do until he gets it right.
 (5) (22) DICK CAVETT SHOW
 (6) (7) (8) (27) THE WALTONS Rose's ex-fiancee, Stanley Perkins, comes to Walton's Mountain searching for a new life and hiding the fact that he hasn't been mentally well.
 (11) (33) PAPER CHASE 'Kingsfield's Daughter' Susan Field is a woman who becomes romantically involved with Hart and then drops the stunning news that she is the dread Professor Kingsfield's daughter. (60 mins.)
 (17) MOVIE-(DRAMA) **½ "Bullitt" 1968 Steve McQueen, Jacqueline Bisset. San Francisco detective goes after killers of a Chicago hood who was a prospective witness at a Senate subcommittee hearing.
- 8:30 (4) (13) BOSOM BUDDIES When Henry arranges a surprise exhibition of Kip's paintings, the situation becomes tense because the critics don't exactly praise Kip's art work.
- 9:00 (5) (22) BYWORDS
 (2) (3) (3) (57) THIS IS YOUR LIFE 30th ANNIVERSARY SPECIAL David Frost surprises two new celebrity guests of honor, and original host and creator Ralph Edwards joins him for a retrospective of vintage film clips from the popular, long-running program. Among those featured in the classic clips are Jack Benny, Ronald Reagan, Roy Rogers and Dale Evans, and Dinah Shore. The new guests of honor will not be announced until broadcast time. (2 hrs.)
 (4) (13) BARNEY MILLER
 (5) (11) (22) (33) SNEAK PREVIEWS Hosts Gene Siskel and Roger Ebert review the latest films, including 'Sunday Lovers' and 'Charlie Chan and the Curse of the Dragon'.
- 9:30 (4) (13) TAXI Elaine's game of one-upmanship with a successful old school friend who gets into her cab escalates until she finds herself in a posh restaurant with Alex, who poses as her sophisticated boyfriend.
 (5) (22) VIKINGS!
 (11) (33) GOOD NEIGHBORS
 (4) (13) 20-20
 (5) (11) (22) (33) AUSTIN CITY LIMITS 'Tony Joe White and Gary Stewart' (60 mins.)
 (6) (7) (8) (27) KNOTS LANDING Armed thieves burst into the Ewing home to rob Val, Karen, Ginger and Laura during a party, then take them hostage when the S.W.A.T. team arrives and sets up a siege. (60 mins.)
- 10:30 (17) TBS EVENING NEWS
 11:00 (2) (3) (3) (4) (6) (7) (8) (13) (27) (57) NEWS
 (11) (33) MORECAMBE AND WISE
 (17) SANFORD AND SON
 (2) (3) (3) (57) THE TONIGHT SHOW Guest: Mickey Rooney. (60 mins.)
 (4) (13) ABC NEWS NIGHTLINE
 (6) (7) (8) (27) CBS LATE MOVIE 'THE JEFFERSONS: Tom, the Hero' Stars: Isabel Sanford, Sherman Hemsley. Tom's quick thinking saves George's life, but George's gratitude soon turns sour when he realizes that he must be in Tom's debt forever. (Repeat) 'McMILLAN AND WIFE: Murder by the Barrel' Stars: Rock Hudson, Susan Saint James. The McMillan's move into a new house and they find a big surprise. (Repeat)

- (11) (33) ABC CAPTIONED NEWS
 (17) MOVIE-(DRAMA)**½ "Term of Trial" 1962 Laurence Olivier, Simone Signoret. A schoolmaster of integrity is accused of assault by a young student he has tried to help. (2 hrs., 25 mins.)
 12:00 (4) (13) ASSEMBLY ECHOES
 12:10 (4) (13) JIM BAKKER
 12:30 (2) (3) (3) (57) TOMORROW COAST-TO-COAST Guest: Durk Pearson. (90 mins.)
 1:55 (17) MOVIE-(SUSPENSE) ** "Triple Cross" 1967 Christopher Plummer, Yul Brynner. The true story of a safecracker who sells himself to both the Germans and British, during World War II. (2 hrs., 45 mins.)
 4:40 (17) MAVERICK
 5:40 (17) RAT PATROL

friday

FEB. 27, 1981

- EVENING**
- 6:00 (2) (3) (3) (4) (6) (8) (13) (57) NEWS
 (5) (11) (22) (33) 3-2-1 CONTACT
 (7) (27) NEWS
 CONTINUES
 (17) CAROL BURNETT AND FRIENDS
 6:30 (2) (3) (3) (57) NBC NEWS
 (4) (13) ABC NEWS
 (5) (22) CHARACTERISTICS OF LEARNING DISABILITIES
 (6) (7) (8) (27) CBS NEWS
 (11) (33) WILD WILD WORLD OF ANIMALS
 (17) BOB NEHWART SHOW
 7:00 (2) (57) GOINS BROTHERS
 (3) (3) (7) (27) PM MAGAZINE
 (4) (13) NEWLYWED GAME
 (5) (11) (22) (33) MACNEIL-LEHRER REPORT
 (6) (8) TIC TAC DOUGH
 (17) ALL IN THE FAMILY
 7:30 (2) (57) HILLS 'N HOLLOWLS
 (3) (3) BULLSEYE
 (4) (13) FACE THE MUSIC
 (5) (22) COMMENT ON KENTUCKY
 (6) (8) JOKER'S WILD
 (7) (27) M.A.S.H.
 (11) (33) DICK CAVETT SHOW
 (17) SANFORD AND SON
 8:00 (2) (3) (3) (57) FRIDAY NIGHT AT THE MOVIES 'The Munster's Revenge' 1981 Stars: Fred Gwynne, Yvonne DeCarlo. The original cast of 'The Munsters' series return to

- television as Herman and Grandpa Munster are mistaken by police for a pair of identical robots manipulated by a criminal mastermind. They embark on a screwball odyssey to try to clear their names and nab the real culprits. (2 hrs.)
 (4) (13) BENSON Benson and Marcy turn the governor's mansion into the scene of a charade in order to help Krause save face with a childhood rival who is visiting from Germany, and expects to find Krause married to the governor.
 (5) (11) (22) (33) WASHINGTON WEEK IN REVIEW
 (6) (7) (8) (27) THE WIZARD OF OZ The musical fantasy about the young girl from Kansas who, with her dog Toto, takes a cyclonic trip into the land of Oz and finds herself on a yellow brick road paved with adventure. Stars: Judy Garland, Ray Bolger. (2 hrs.)
 (17) MOVIE -(SCIENCE FICTION)** "Master of the World" 1961 Vincent Price, Charles Bronson. A man in strange flying vessel seeks to destroy the armaments of all nations, so that the world will finally see peace. (2 hrs.)
- 8:30 (4) (13) I'M A BIG GIRL NOW Becky's birth in a Chinese restaurant is the subject of a hilarious recounting of the riotous, but joyful, event when Diana fills in her daughter and Neal on the hectic delivery.
 (5) (11) (22) (33) WALL STREET WEEK Host: Louis Rukeyser.
- 9:00 (4) (13) FRIDAY NIGHT MOVIE 'Midnight Offerings' 1981 Stars: Melissa Sue Anderson, Mary McDonough. An innocent young co-ed, frightened by her awakening psychic powers, is threatened with death unless she confronts a sinister witch who destroys anyone she cannot dominate.
 (5) (22) FREE TO CHOOSE
 (11) (33) SESSION '81 Hosted by Beth Nogay, this program offers a review of the week in the West. Virginia Legislature.
- 9:30 (11) (33) WITH OSSIE AND RUBY 'Two From Langston' The beauty of the work of Langston Hughes is revealed as Robert and Kevin Hooks join Ossie and Ruby in a dramatization of two short stories by the famed writer: 'Thank You Ma'am' and 'Sailor Ashore'. (Closed-Captioned; U.S.A.)
- 10:00 (2) (3) (3) (57) GREAT DISASTERS THAT SHOOK THE WORLD
 (5) (22) ROYAL HERITAGE 'Victoria and Albert' Sir Huw Wheldon describes the family life of Queen Victoria and Prince Albert.
 (6) (7) (8) (27) DALLAS Donna Culver becomes the new Mrs. Ewing as she and Ray marry. (60 mins.)
 (11) (33) SHOWDOWN AT THE O.K. CORRAL Lorne Greene narrates this docu-drama offering a vivid re-creation of the famous gunfight.
 (17) TBS EVENING NEWS
 (2) (3) (3) (4) (6) (7) (8) (13) (27) (57) NEWS
 (11) (33) MORECAMBE AND WISE
 (17) NIGHT GALLERY
 11:30 (2) (3) (3) (57) THE TONIGHT SHOW Guest: David Letterman. (60 mins.)
 (4) (13) ASSEMBLY ECHOES

6:30 CBS LATE MOVIE 'FROM NOON TILL THREE' 1976 Stars: Charles Bronson, Jill Ireland. Graham Dorsey is thought to be dead and Amanda Starbuck spreads highly exaggerated accounts of his life. Suddenly Dorsey and Starbuck are true Western legends--until Dorsey surfaces and pays an unwelcome visit to Starbuck. (Repeat)

7:27 SOLID GOLD Host: Dionne Warwick. Gold record winners perform their hit songs.

11:30 ABC CAPTIONED NEWS

17 MOVIE -(HORROR) ** 1/2 "Dunwich Horror" 1970 Sandra Dee, Dean Stockwell. Demons are thought to be roaming the New England town of Dunwich. (2 hrs.)

12:30 JIM BAKKER

2:30 THE MID-NIGHT SPECIAL Host: David Steinberg. Guests: The late Freddie Prinze, The Committee, Burns and Schreiber. (90 mins.)

7:27 AMERICA'S TOP 10

12:40 PENTECOST TODAY

1:00 SECOND CITY TV

1:30 HOLLYWOOD HEARTBEAT

17 MOVIE -(DRAMA) * 1/2 "The Hard Ride" 1971 Robert Fuller, Sherry Bain. Discharged Marine returns from Vietnam and inherits his buddy's super-cycle and girl, both of whom are wanted by a cycle cult. (2 hrs.)

2:00 NEWS

3:30 MOVIE -(MYSTERY-DRAMA) ** "Female Trap" 1968 Jack Lord, Susan Strasberg. Hitchhiker is picked up by a young girl who takes him to a desert outpost where she lives with her mother and two sisters. (105 mins.)

5:15 RAT PATROL

saturday

FEB. 28, 1981

MORNING

5:45 17 WORLD AT LARGE
6:00 17 IT'S YOUR BUSINESS
6:30 3 3 SATURDAY REPORT
6:48 4 13 FARM DIGEST
6:55 4 13 NEWS
7:00 2 57 HUMAN DIMENSION
3 3 BIG BLUE MARBLE
4 13 KIDS ARE PEOPLE TOO
6 8 PORKY AND FRIENDS
7 27 MOVIE -(WESTERN) ** "Desperadoes Outpost" 1952
17 VEGETABLE SOUP
7:30 2 57 NEW ZOO REVUE
3 3 GREAT SPACE COASTER
6 8 GIGGLESNORT HOTEL
17 ROMPER ROOM
8:00 2 3 3 57 GODZILLA-HONG KONG PHOOEY HOUR
4 13 SUPERFRIENDS HOUR
6 7 8 27 MIGHTY MOUSE-HECKLE AND JECKLE
11 33 FAMILY PORTRAIT
17 PARTRIDGE FAMILY
8:26 6 7 8 27 IN THE NEWS
8:30 6 7 8 27 TOM AND JERRY SHOW
17 MOVIE -(WESTERN) ** 1/2 "Best Of The Badmen" 1951 Robert Ryan, Claire Trevor. A ex-Union officer, who became an outlaw leader, finally surrenders in order to clear his name and be able to live without hiding. (90 mins.)

8:55 4 13 SCHOOLHOUSE ROCK
8:56 6 7 8 27 IN THE NEWS
9:00 2 3 3 57 FLINT-STONES COMEDY SHOW
4 13 FONZ AND THE HAPPY DAYS GANG
6 7 8 27 BUGS BUNNY-ROAD RUNNER SHOW
11 33 COSMOS 'Backbone of the Night' Examining the evolution of human thought about the heavens, this episode asks the question: 'What are the stars and how far away are they?'

AFTERNOON

9:30 4 13 RICHIE RICH-SCOOBY AND SCRAPPY DOO SHOW
9:56 6 7 8 27 IN THE NEWS
10:00 11 33 ART OF BEING HUMAN
17 MOVIE -(COMEDY) *** "Secret Life Of Walter Mitty" 1947 Danny Kaye, Boris Karloff. A proof-reader day-dreams himself into the plots of books he looks over. (2 hrs., 30 mins.)
10:25 4 13 SCHOOLHOUSE ROCK
10:26 6 7 8 27 IN THE NEWS
10:30 2 3 3 57 DAFFY DUCK SHOW
4 13 THUNDARR
6 7 8 27 POPEYE HOUR
10:55 4 13 SCHOOLHOUSE ROCK
10:56 6 7 8 27 IN THE NEWS
11:00 2 57 JIM BAKKER
3 3 BATMAN AND THE SUPER SEVEN
4 13 HEATHCLIFF AND DINGBAT
11 33 CONSUMER EXPERIENCE
11:26 6 7 8 27 IN THE NEWS
11:30 4 13 PLASTICMAN-BABY PLAS SUPER COMEDY SHOW
6 7 8 27 DRAK PACK
11:55 4 13 DEAR ALEX AND ANNIE
11:56 6 7 8 27 IN THE NEWS
12:00 2 3 3 57 JONNY QUEST
4 13 ABC WEEKEND SPECIAL
6 7 8 27 FATALBERT SHOW
11 33 MARKET TO MARKET
12:26 6 7 8 27 IN THE NEWS
12:30 2 57 WRESTLING
3 3 DRAWING POWER
4 13 AMERICAN BANDSTAND
6 7 8 27 LONE RANGER-TARZAN
11 33 CROCKETT'S VICTORY GARDEN
17 MOVIE -(SCIENCE-FICTION) ** "Human Duplicators" 1964
12:56 7 27 IN THE NEWS
1:00 2 57 JIM BAKKER
3 3 COLLEGE BASKETBALL '81 Vanderbilt vs Alabama
5 22 G.E.D.
11 33 GOLDEN GLOVES BOXING FINALS This program presents delayed coverage of the Huntington Regional championship bouts, both novice and open divisions.
1:26 7 27 IN THE NEWS
1:30 4 13 TOWN CRIER
5 22 G.E.D.
6 7 8 27 30 MINUTES
2:00 4 13 ONE ON ONE
5 22 PROJECT UNIVERSE
6 8 VIEWPOINT
7 27 KIDSWORLD
17 MOVIE -(DRAMA) ** "Old Testament" 1963 Susan Paget, John Heston. How the priest Mafatia and his five sons known as the Maccabees drove the pagans from the Temple, inspired and re-established the unity of the Hebrew people. (2 hrs., 30 mins.)

2:30 4 13 BACKSTAGE AT THE GRAND OLE OPRY
5 22 PROJECT UNIVERSE
6 8 ONE ON ONE
7 27 TOBACCO TALK
3:00 2 57 CHALLENGE MATCH FISHING
3 3 COLLEGE BASKETBALL '81 Cincinnati vs Virginia Tech
4 13 HANDS OFF
5 22 WRITING FOR A REASON
6 8 WESTERN 500
7 27 TONY BROWN'S JOURNAL
3:30 2 57 SOUL TRAIN
4 13 PRO BOWLERS TOUR Today's show will feature the \$100,000 Cleveland Open from the Buckeye Lanes in North Olmsted, Ohio. (90 mins.)
5 22 WRITING FOR A REASON
7 27 WILD KINGDOM 'Search For The Angel Shark'
4:00 5 22 ART OF BEING HUMAN
6 8 FISHING WITH ROLAND MARTIN
7 27 NASHVILLE ON THE ROAD
4:30 2 57 PROGRAMMING UNANNOUNCED
5 22 ART OF BEING HUMAN
6 8 SPORTS SPECTACULAR Matthew Saad Muhammad will make the sixth defense of his WBC Light Heavyweight Championship against Vonzell Johnson in a scheduled 15-round bout from Atlantic City. Also on the program will be highlights of the 1981 European Figure Skating Championships from Austria. (90 mins.)
7 27 BACKSTAGE AT THE GRAND OLE OPRY
11 33 JUST AMONG FRIENDS
17 RAT PATROL
5:00 2 57 JIM BAKKER
3 3 BOB ZUFFELATO SHOW
4 13 WIDE WORLD OF SPORTS 1) International Toboggan Championship from Switzerland. 2) Women's Masters Surfing Championship from Hawaii. 3) World Wristwrestling Championship from Petaluma, California. (90 mins.)
5 22 MATINEE AT THE BIJOU 'Winds of the Wastelands' John Wayne stars in this action-packed tale of the stagecoach days out west. Also shown will be a newsreel, a cartoon and the continuation of the serial 'Junior G-Men' (90 mins.)
7 27 MCLAIN FAMILY BAND
11 33 ONCE UPON A CLASSIC 'Black Island' Part I. Michael and Joe, on a school outing to the country, take a ride in an old boat they find lying in a secluded river estuary. The boat capsizes and a strong current lands them on a supposedly uninhabited island. (Closed-Captioned; U.S.A.)
17 LAST OF THE WILD
5:30 3 3 THAT GOOD OLE NASHVILLE MUSIC
7 27 POP GOES THE COUNTRY
11 33 DOCTOR WHO
17 FISHING WITH ROLAND MARTIN
6:00 2 57 JOHN FLANNERY SHOW
3 3 6 7 8 27 NEWS
11 33 PRISONER 'Dance of the Dead'
17 CHAMPIONSHIP WRESTLING
6:30 2 3 3 57 NBC NEWS
4 13 FISHING WITH ROLAND MARTIN
5 22 RUN THAT BY ME AGAIN
6 8 CONCERN
7 27 CBS NEWS
2 57 JAMBOREE
3 3 DANCE FEVER
4 13 SOLID GOLD

EVENING

5 22 SOUNDSTAGE 'Manhattan Transfer'
6 7 8 27 HEE HAW Guests: Rex Allen Sr., Rex Allen Jr., Eddy Raven, Margo Smith, Million Dollar Band. (60 mins.)
11 33 MUPPET SHOW
3 3 INSIDE LOOK
7:30 11 33 CLASSIC COUNTRY
8:00 2 3 3 57 CHIPS Jon and Ponch consider if a waste of their time when they are assigned to train the CHP's first female motorcycle officers, until they fall in love with their students. (Part I of a two-part episode; 60 mins.)
4 13 CHARLIE'S ANGELS The angels become modern-day Maid Marions and targets for a lethal Robin Hood who is using his bow and arrow to wreak deadly vengeance on the set of a movie remake of the famed Sherwood Forest tale. (60 mins.)
5 22 ODYSSEY 'Maasai Women' The role of women among the Maasai of Kenya, a pastoral society in which cattle are the main source of sustenance and wealth, is explored. (Closed-Captioned; U.S.A.)
6 7 8 27 WKRP IN CINCINNATI Andy, Les and Mr. Carlson decide to investigate when the Secret Service refuses to issue press credentials to ace reporter Les Nessman so he can attend the Presidential press conference.
17 MOVIE -(DRAMA) *** "Death Of Richie" 1976 Ben Gazzara, Robby Benson. Based on a true story of a young man's fight against drug addiction. (2 hrs.)
8:30 6 7 8 27 THE TIM CONWAY SHOW Harvey Korman appears as a self-hypnosis specialist and Tim Conway is one of his too-easily impressed patients.
11 33 SUPERSTAR PROFILE
9:00 2 3 3 57 THE GANGSTER CHRONICLES After Charlie 'Lucky' Luciano is kidnapped, tortured and released by a gang boss' henchman, he sends his partner, Michael Lasker, to Havana to establish a base for their liquor and gambling interests and lay low waiting for his chance to take revenge on his torturer. (60 mins.)
4 13 THE LOVE BOAT Mystery and danger aboard ship in the form of Isaac's con artist uncle, and a doctor and his fiancée cause a serious problem for Doc. Guest stars: Demond Wilson, Lee Meriwether. (60 mins.) (Closed-Captioned; U.S.A.)
5 22 ALL CREATURES GREAT AND SMALL
6 7 8 27 FLO
11 33 MOVIE -(ROMANCE-DRAMA) **** "Wuthering Heights" 1939 Merle Oberon, Laurence Olivier. The story of a strange love affair in pre-Victorian England. (2 hrs.)
9:30 6 7 8 27 LADIES' MAN
10:00 2 3 3 57 HILL STREET BLUES The all-to-active merchant vigilantes and playboy Detective Johnny LaRue's on-the-job womanizing give Captain Furillo one big headache. (60 mins.)
4 13 FANTASY ISLAND A delighted Tattoo is granted his favorite fantasy for his birthday, a chance to paint a beautiful model with all the ability of the great painter, Toulouse Lautrec, and a salesman courts the headstrong daughter of his wealthy employer with help from a wonder-horse. (60 mins.)

5 22 MYSTERY! 'Rumpole of the Bailey: The Case of Identity' Rumpole takes on the case of Dave Anstey, who stands accused of attacking the manager of a liquor store. (Closed-Captioned; U.S.A.)
6 7 8 27 CONCRETE COWBOYS A lucky dice game makes J.D. and Will the proud owners of a Chicago aerospace company, but the firm turns out to be a bankrupt hot-air balloon manufacturer. (60 mins.)
17 TBS WEEKEND NEWS
11:00 2 57 JOURNEY TO ADVENTURE
3 3 6 7 8 27 NEWS
4 13 ABC NEWS
11 33 MYSTERY! 'Rumpole of the Bailey: The Case of Identity' Rumpole takes on the case of Dave Anstey, who stands accused of attacking the manager of a liquor store. (Closed-Captioned; U.S.A.)
17 DICK MAURICE AND COMPANY
11:15 4 13 FRIDAYS
11:30 2 3 3 57 SATURDAY NIGHT LIVE
6 8 MOVIE -(ADVENTURE-DRAMA) ** "The Big Game" 1972 Stephen Boyd, France Nuyen. An American research group develops a thought control device capable of affecting a tremendous populace over great distances. (2 hrs.)
7 27 MOVIE -(DRAMA) *** 1/2 "Who's Afraid Of Virginia Woolf?" 1966 Elizabeth Taylor, Richard Burton. After an evening out, a middle-aged history professor and his wife, invite a new young teacher and his wife for a late drinking party which turns into a bitter confrontation. (2 hrs.)
12:00 17 ROCK CONCERT
12:25 4 13 ROCK CONCERT
1:00 3 3 NEWS
1:30 17 MOVIE -(MYSTERY) *** 1/2 "Angel Face" 1953 Robert Mitchum, Jean Simmons. A spoiled heiress lets nothing stand in her way; she becomes a murderess. (2 hrs.)
3:30 17 MOVIE -(ADVENTURE) ** "Big Steal" 1949 Robert Mitchum, Jane Greer. Army officer recovers missing payroll, rounds up gang after exciting pursuit through Mexico. (90 mins.)
5:00 17 RAT PATROL
sunday
MARCH 1, 1981
MORNING
5:30 17 AGRICULTURE USA
6:00 17 27 TOBACCO TALK
17 BETWEEN THE LINES
6:30 3 3 CHRISTOPHER CLOSEUP
6 8 A BETTER WAY
7 27 CISCO KID
6:55 4 13 NEWS
7:00 2 57 TIME FOR REFRESHING
3 3 THIS IS THE LIFE
4 13 REV. LEONARD REPASS
6 8 OLD TIME GO-SPEL HOUR
7 27 KENNETH COPELAND
7:30 3 3 UNITED CHRISTIAN INTERNATIONAL
4 13 JAMES ROBISON
17 IT IS WRITTEN
8:00 2 57 OPEN DOOR
3 3 MUSIC AND THE SPOKEN WORD
4 13 OLD TIME GO-SPEL HOUR
6 8 DAY OF DISCOVERY
7 27 ORAL ROBERTS
11 33 SESAME STREET
17 THREE STOOGES
8:30 2 57 R.A. WEST REVIVAL

3 3 ORAL ROBERTS
6 8 REV. LEONARD REPASS
7 27 REX HUMBARD
9:00 2 57 SUNDAY SCHOOL
3 3 GOSPEL SINGING JUBILEE
4 13 WHAT DOES THE BIBLE PLAINLY SAY?
5 22 SESAME STREET
6 8 NEW LIFE TEAM
7 27 CBS SUNDAY MORNING
11 33 3-2-1 CONTACT
17 LOST IN SPACE
9:30 2 57 REV. LEONARD REPASS
4 6 8 13 ROBERT SCHULLER (CAPTIONED)
11 33 BIG BLUE MARBLE
10:00 2 57 BIG CREEK BAPTIST CHURCH SERVICE
3 3 REX HUMBARD
4 13 REV. R.A. WEST
5 11 22 33 SESAME STREET
17 HAZEL
10:30 3 3 UNITED METHODIST CENTER
4 13 JIMMY SWAGGART
6 8 ERNEST ANGLELY HOUR
7 27 DAY OF DISCOVERY
17 MOVIE -(DRAMA) *** 1/2 "Greatest Show On Earth" 1953 Charlton Heston, Betty Hutton. Gangster stry to sabotage a circus. (3 hrs., 15 mins.)
11:00 2 57 LEONARD ADKINS
3 3 TV CHAPEL
5 22 MISTER ROGERS
7 27 IT IS WRITTEN
11 33 ONCE UPON A CLASSIC 'Black Island' Michael and Moody are sent to the mainland for fresh supplies. In an attempt to rob a grocer's van, they are discovered and return to the island empty-handed. (Closed-Captioned; U.S.A.)
11:30 2 57 PROGRAM UNANNOUNCED
3 3 BILL DANCE OUTDOORS
4 13 REX HUMBARD
5 22 ONCE UPON A CLASSIC 'Black Island' Michael and Moody are sent to the mainland for fresh supplies. In an attempt to rob a grocer's van, they are discovered and return to the island empty-handed. (Closed-Captioned; U.S.A.)
6 7 8 27 FACE THE NATION
11 33 NEW VOICE 'Gangs' Ken asks an attractive stranger, Sylvia, to dance and finds himself roughed up by her brother's neighborhood gang.
AFTERNOON
12:00 2 57 OLD TIME GO-SPEL HOUR
3 3 AT ISSUE
4 13 WORLD TOMORROW
5 22 ELECTRIC COMPANY
6 8 VIEWPOINT
7 27 DIRECTIONS
11 33 MOVIE -(WESTERN) ** "El Paso Kid" 1946 Sunset Carson, Marie Harmon. Young outlaw reforms and takes up fight against the gang he was once a member of.
12:30 3 3 MEET THE PRESS
4 13 VIRGIL Q. WACKS
5 22 LAWMAKERS
6 8 CHAMPIONSHIP FISHING
7 27 NEWSMAKER 81
1:00 2 3 3 57 COLLEGE BASKETBALL '81 Louisiana State vs Kentucky
4 13 ISSUES AND ANSWERS
5 22 FIRING LINE Host: William F. Buckley, Jr. (60 mins.)
6 8 NBA BASKETBALL Philadelphia 76ers vs Boston Celtics
7 27 IT'S YOUR BUSINESS

11:30 MATINEE AT THE BIJOU West of the Divide: John Wayne and George 'Gabby' Hayes star in this classic horse opera. The short subjects include a newsreel, a short directed by George Stevens and the cartoon 'Ballgame'.

1:30 BIBLICAL VIEWPOINTS
7:27 EMERGENCY ONE

1:45 MOVIE -(DRAMA) ***½ "Casablanca" 1943 Ingrid Bergman, Humphrey Bogart. Gambling casino explodes when an old love walks in bringing her husband, who is fleeing from the Nazis.

2:00 THE WOMEN'S SUPERSTARS
5:22 COMMENT ON KENTUCKY

2:30 ART OF BEING HUMAN
7:27 MOVIE -(COMEDY) ***½ "Thief Who Came To Dinner" 1972 Ryan O'Neal, Jacqueline Bisset. Share the fun as three of today's hottest stars join forces in this screwball romp about a computer-analyst dropout turned burglar, a sexy society lady amused by his daring, and his ex-wife who wants a return engagement. (PG) (2 hrs.)

11:33 KNOW YOUR SCHOOLS
2:57 BAY HILL GOLF CLASSIC NBC Sports will provide coverage of the final round of this golf tournament from the Bay Hill Golf Club in Orlando, Fla. (2 hrs.)

3:3 BOWLING
5:22 ART OF BEING HUMAN
11:33 THE SHAKE-SPEARE PLAYS 'The Merchant of Venice' Gemma Jones plays Portia and Warren Mitchell portrays Shylock in the second Shakespeare play of the new season.

3:30 INTERNATIONAL BOXING Today's show will feature the U.S. National Team in amateur boxing competition against Hungary. (60 mins.)

5:22 PROJECT UNIVERSE
6:5 NBA BASKETBALL Phoenix Suns vs Los Angeles Lakers

4:00 MOVIE -(SCIENCE-FICTION)*** "Questor Tapes" 1973 Robert Foxworth, Mike Farrell. The story of the creation of an android, a human-like robot. (2 hrs.)

5:22 PROJECT UNIVERSE
17 MOVIE -(DRAMA)** "Last Circus Show" James Whitmore, Lee J. Cobb. A gripping story about strife-torn people who join together when they need each other most. Moving family drama. (2 hrs.)

4:30 WIDE WORLD OF SPORTS 1) U.S. Grand Prix Motocross Motorcycle Championship. 2) World Ski Flying Championships from West Germany. (90 mins.)

5:22 GO TELL IT...BEN HOOKS REPORTS
7:27 WILD KINGDOM "To Save the Condor"
2:57 SPORTSWORLD 1) World Professional Figure Skating Championships from Maryland. 2) NHRA World Drag Race finals from California.
5:22 THIS OLD HOUSE All radiators are not created equal. Host Bob Vila shows us an efficient, aesthetic European version. (Closed-Captioned; U.S.A.)
7:27 SPORTS AFIELD
5:22 MARKET TO MARKET
7:27 JIMMY HOUSTON OUTDOORS

3:3 4:6 8 13 NEWS
5:22 CROCKETT'S VICTORY GARDEN
7:27 BAXTERS
11:33 FIRING LINE Host: William F. Buckley, Jr. (60 mins.)
17 CHAMPIONSHIP WRESTLING
3:3 NBC NEWS
4:13 SHANA NA
5:22 COOKING MEXICAN
6:8 CBS NEWS
7:27 JOE HALL SHOW
3:3 REAL KIDS A special edition of NBC-TV's popular Real People devoted to the funny--and often unpredictable--world of youngsters. Highlights include: A ½% *YEAR* OLD Oregon boy who can twirl almost anything and a profile of a 12-year-old newscaster.
4:13 LEGENDS OF THE WEST Co-hosts Don Meredith and Jack Elam challenge the 'image' of the West and through film clips and stills, tell the truth about life among the cowboys. (60 mins.)
5:22 NEW VOICE 'Scripted Drugs' Pressured by family problems, Lorraine accepts amphetamines from her brother, who had been getting them from his basketball coach.
6:7 8 27 60 MINUTES
11:33 BILL MOYERS' JOURNAL (60 mins.)
17 TUSH!
7:30 WITH OSSIE AND RUBY A Day With Sterling Brown' The life and works of poet and teacher Sterling Brown are profiled as Ossie and Ruby travel to Washington, D.C. to visit Brown in his home and on the campus of Howard University.
8:00 2:3 3:57 CHIPS Melanie and Paula, the two CHP officers that Jon and Ponch trained in motorcycle handling, not only prove to be capable riders but also nab a pair of thieves who are operating in and around a large marina.
4:13 SUNDAY NIGHT MOVIE 'Miracle on Ice' 1981 Stars: Karl Malden, Jessica Walter. The personal stories of the 1980 U.S. Olympic hockey players who carried their country's hopes to Lake Placid to win a gold medal and fill a divided nation of Americans with unity and pride. (3 hrs.)
5:11 22 33 SHOCK OF THE NEW 'The Future That Was' Despite early opposition, modern art could not be suppressed and has become today's institutional culture. Host Robert Hughes, 'Time' magazine art critic, considers the consequences in today's art world. (60 mins.)
6:7 8 27 SPECIAL MOVIE PRESENTATION 'The Amityville Horror' 1979 Stars: James Brolin, Margot Kidder. A suburban 'dream house' turns into a living nightmare for its new residents. The family has barely settled in, when a series of menacing, inexplicable events causes them to doubt their sanity. (2 hrs., 30 mins.)
17 MOVIE -(COMEDY) ***½ "Ghost and Mr. Chicken" 1966 Don Knotts, Joan Staley. A would-be reporter spends a frightening night in a 'haunted' house. (2 hrs.)
9:00 2:3 3:57 THE BIG EVENT 'Elvis And The Beauty Queen' 1981 Stars: Don Johnson, Stephanie Zimbalist. A world premiere drama about one-time Tennessee beauty contestant Linda Thompson's tempestuous romance with the rock idol that took her from Memphis to Las Vegas to Hawaii.

5:11 22 33 MASTERPIECE THEATRE 'Danger UXB' Episode IX. The slightest jolt of its magnetic field could detonate the mine that holds a London neighborhood in its grip. Brian enlists the Navy's aide to deal with the ticking threat. (Closed-Captioned; U.S.A.) (60 mins.)

10:00 5:22 DICK CAVETT SHOW
11:33 DAVID SUSSKIND SHOW
17 TBS WEEKEND NEWS
5:22 BYWORDS
6:7 8 27 ALICE When the bank's automated teller machine goes berserk and greases Mel's already greedy palm with \$25,000 in cash, he takes the money and runs.
11:00 2:57 COMMUNIQUE
3:3 4:6 7 8 13 27 NEWS
11:33 M.U. REPORT
17 RUFF HOUSE
4:13 HANDS OFF
7:27 CBS NEWS
11:30 2:57 NBC LATE NIGHT MOVIE
3:3 MOVIE -(ADVENTURE) *½** "Desperate Journey" 1942 Errol Flynn, Raymond Massey. A group of downed American fliers commit acts of sabotage in WW II Germany. (2 hrs.)
6:8 MOVIE -(ROMANCE) *½** "Sign It Death" Francesca Annis, Patrick Allen. Tracy Conway is a beautiful and efficient secretary...she's also a compulsive romantic. Her fantasies overwhelm her...and she's willing to do anything to marry a successful businessman even if she has to do away with his secretary and his wife. (2 hrs.)
7:27 CBS LATE MOVIE 'FROM NOON TILL THREE' 1976 Stars: Charles Bronson, Jill Ireland, Graham Dorsey is thought to be dead and Amanda Starbuck spreads highly exaggerated accounts of his life. Suddenly Dorsey and Starbuck are true Western legends--until Dorsey surfaces and pays an unwelcome visit to Starbuck. (Repeat)
11:33 LAWMAKERS
17 OPEN UP
4:13 JIM BAKKER
17 MOVIE -(DRAMA-MYSTERY) ***½ "Edge of Doom" 1950 Dana Andrews, Farley Granger. Young man, caught in the emotional chaos of poverty, sick parents and thwarting religious circumstances, gropes ineffectually against society and the church. (2 hrs.)
2:30 17 MOVIE -(DRAMA)*** "I Want You" 1951 Dana Andrews, Dorothy McGuire. The emotional account of the effect the Korean War has on an American family. (2 hrs., 10 mins.)
4:40 17 MAVERICK

3:3 7 27 PM MAGAZINE
4:13 NEWLYWED GAME
5:11 22 33 MACNEIL-LEHRER REPORT
6:8 TIC TAC DOUGH
17 ALL IN THE FAMILY
2:57 WILD KINGDOM
3:3 BULLSEYE
4:13 FACE THE MUSIC
5:22 KENTUCKY JOURNAL
6:8 JOKER'S WILD
7:27 M.A.S.H.
11:33 DICK CAVETT SHOW
17 SANFORD AND SON
2:3 3:57 LITTLE HOUSE ON THE PRAIRIE Caroline Ingalls and her daughter Laura bring joy to their husbands when they announce, at the same time, that each is pregnant--but Caroline gets some shattering news following a medical examination.
4:13 THAT'S INCREDIBLE
5:22 DICK CAVETT SHOW
6:7 8 27 THE WHITE SHADOW A cop shoots Thorp and turns the community into a veritable time bomb. (60 mins.)
11:33 LIVE FROM THE MET
17 MOVIE -(MUSICAL) *** "Oklahoma" 1955 Gordon MacRae, Shirley Jones. A young Oklahoma cowboy's girl consents to go to a dance with a hired hand, and at the dance they realize they are in love, but the hired hand threatens to kill them. (2 hrs., 30 mins.)
8:30 5:22 BYWORDS
9:00 2:3 3:57 MONDAY NIGHT AT THE MOVIES 'The Acorn People' 1981 Stars: Ted Bessell, Cloris Leachman. A poignant drama about the unusual and inspiring relationships between bright but severely disabled children at a summer camp and one of their counselors, who overcomes his initial shock at seeing their deteriorated physical condition. (2 hrs.)
4:13 DYNASTY Blake's growing paranoia and sense of betrayal concerning Matthew and Walter's mysterious benefactor explodes into a brutal physical attack when he discovers Krystle has been taking birth control pills; and Matthew's bloody brawl with the person who really wrecked his rig leads to a head-on emotional collision with Blake and new marital problems with Claudia. (60 mins.)
5:22 LIVE FROM THE MET 'L'Elisir d'Amore' This two-act opera by Gaetano Donizetti is presented live from the stage of the Metropolitan Opera House. In the leading roles are Judith Blegen as Adina and Luciano Pavarotti as Nemorino. (2 hrs., 30 mins.)
6:7 8 27 M.A.S.H. Hawkeye, the perennial prankster, is ostracized by his 4077th cohorts, who are offended by his practical jokes on Charles Winchester.
9:30 6:7 8 27 HOUSE CALLS
10:00 4:13 FOUL PLAY After the shooting death of Capt. Lombardi, star witness in a trial involving the underworld, is staged for the press, Tucker is ordered to keep him alive and hiding to testify, and Gloria can't even reveal the truth to twins Ben and Beau as they prepare to attend the funeral. (60 mins.)
6:7 8 27 diana Diana Ross is joined by guests Michael Jackson, the Joffrey Ballet, Quincy Jones, and special guest Larry Hagman. (60 mins.)

10:30 11:33 NON-FICTION TELEVISION 'Crystal City: The Brown Out'
17 TBS EVENING NEWS
2:3 3:4 6 7 8 13 27 57 NEWS
11:33 MORECAMBE AND WISE
2:3 3:57 THE TONIGHT SHOW Guest host: Martin Mull. Guest: Mac Davis. (60 mins.)
4:13 ABC NEWS NIGHTLINE
6:7 8 27 CBS LATE MOVIE 'QUINCY M.E.: Gone But Not Forgotten' Stars: Jack Klugman, Garry Walberg. Joan Van Ark guest stars as Bert Phillips, a newspaper editor who helps Quincy solve the mysterious slaying of an eccentric billionaire. (Repeat) 'THE NEW AVENGERS: K is For Kill' Part II Stars: Patrick Macnee, Joanna Lumley. (Repeat)
11:33 ABC CAPTIONED NEWS
17 MOVIE -(DRAMA)*** "Jazz Singer" 1953 Danny Thomas, Peggy Lee. When a Jewish lad enters show business, his Cantor-father thinks he is forsaking his religious beliefs. (2 hrs., 10 mins.)
12:00 4:13 ASSEMBLY ECHOES
12:10 4:13 JIM BAKKER
12:30 2:3 3:57 TOMORROW COAST-TO-COAST Guests: Tony Martin, Leo Sayer. (90 mins.)
1:40 17 MOVIE -(WESTERN) ** "Carson City" 1952 Randolph Scott, Raymond Massey. Opposition to building a railroad results in murder and its brother against brother. (2 hrs., 15 mins.)
3:55 17 MOVIE -(MYSTERY) ***½ "Charlie Chan's Murder Cruise" 1940 Sidney Toler, Robert Lowery. Charlie stalks a murderer aboard a luxury liner and almost misses. (70 mins.)

6:7 8 27 THAT'S MY LINE A famous photographer whose only models are pigs, a Seeing Eye dog for a blind dog, and a grandmother who's an Army drill instructor are a few of the people with unusual occupations in tonight's show. (60 mins.)
11:33 NOVA 'Beyond the Milky Way' The sophisticated instrumentation used by astronomers enables us to see beyond what was once the cloudy barrier of the Milky Way. NOVA takes a trip into outer space to see these clusters which are as old as time and several million light years away. (Closed-Captioned; U.S.A.) (60 mins.)
8:30 4:13 LAVERNE AND SHIRLEY Laverne and Shirley and their friends get the shocks of their lives when they discover that Carmine's opening night jokes are on them as he launches his act in a club called the Comedy Jungle.
5:22 BYWORDS
9:00 2:3 3:57 BJ AND THE BEAR
4:13 THREE'S COMPANY
5:22 NOVA 'Beyond the Milky Way' The sophisticated instrumentation used by astronomers enables us to see beyond what was once the cloudy barrier of the Milky Way. NOVA takes a trip into outer space to see these clusters which are as old as time and several million light years away. (Closed-Captioned; U.S.A.) (60 mins.)
6:7 8 27 THE PRIDE OF JESSE HALLAM Jesse Hallam, an adult functional illiterate, humiliated by his ignorance and fearful that his secret will be revealed, must come to grips with his illiteracy before he can make a better life for himself and his children. Stars: Johnny Cash, Brenda Vaccaro. (2 hrs.)
11:33 MYSTERY! 'Rumpole and the Show Folk' Rumpole is called away from London to serve as junior counsel in defending an actress accused of the backstage murder of her husband.
9:30 4:13 TOO CLOSE FOR COMFORT Henry is in a state of shock while Jackie and Sara are ecstatic, when Muriel gets a job as a freelance photographer to shoot a layout with a pro football star for the centerfold in a nude magazine.
9:45 17 TBS EVENING NEWS
10:00 2:3 3:57 FLAMINGO ROAD After Sheriff Titus Temple throws Skipper Weldon in jail overnight, the heady young man announces he's leaving Truro, but his plans are suddenly dashed when his father suffers a serious accident, leaving him to run the mill. (60 mins.)

tuesday

MARCH 3, 1981

EVENING
6:00 2:3 3:4 6 8 13 57 NEWS
5:11 22 33 3-2-1 CONTACT
7:27 NEWS CONTINUES
17 CAROL BURNETT AND FRIENDS
6:30 2:3 3:57 NBC NEWS
4:13 ABC NEWS
5:22 G.E.D.
6:7 8 27 CBS NEWS
11:33 WILD WILD WORLD OF ANIMALS
17 BOB NEWHART SHOW
7:00 2:57 BARGAIN BARN
3:3 7 27 PM MAGAZINE
4:13 NEWLYWED GAME
5:11 22 33 MACNEIL-LEHRER REPORT
6:8 TIC TAC DOUGH
17 ALL IN THE FAMILY
2:57 HEADWATERS
3:3 BULLSEYE
4:13 FACE THE MUSIC
5:22 KENTUCKY JOURNAL
6:8 JOKER'S WILD
7:27 M.A.S.H.
11:33 DICK CAVETT SHOW
17 NBA BASKETBALL Atlanta Hawks vs New York Knicks
2:3 3:57 LOBO When an exotic floorshow comes to Atlanta, Sheriff Lobo and his deputies find they have to do some fancy footwork of their own to uncover a swindle involving a mysterious computer code that skims funds from various theatrical presentations. (60 mins.)
4:13 HAPPY DAYS
5:22 DICK CAVETT

monday

MARCH 2, 1981

EVENING
6:00 2:3 3:4 6 8 13 57 NEWS
5:11 22 33 3-2-1 CONTACT
7:27 NEWS CONTINUES
17 CAROL BURNETT
2:3 3:57 NBC NEWS
4:13 ABC NEWS
5:22 WRITING FOR A REASON
6:7 8 27 CBS NEWS
11:33 WILD WILD WORLD OF ANIMALS
17 BOB NEWHART SHOW
7:00 2:57 BIBLICAL VIEWPOINT

Blood, it doesn't grow on trees.

Help fill the need by donating blood.



Central Kentucky Blood Center
 Prestonsburg Station
 Tel. (606) 886-1557

4 13 HART TO HART
Jonathan and Jennifer become hostages in their own home when two killers make their way inside to find key evidence in a slaying taken by a Hart employee. (60 mins.)

5 22 MYSTERY!
'Rumpole and the Show Folk' Rumpole is called away from London to serve as junior counsel in defending an actress accused of the backstage murder of her husband. **11 33 SOUNDSTAGE** 'Lacy J. Dalton and Con Hunley' (Closed-Captioned; U.S.A.) (60 mins.)

10:45 17 LOVE AMERICAN STYLE

11:00 2 3 3 4 6 7 8 13 27 57 NEWS
11 33 MORECAMBE AND WISE
17 NIGHT GALLERY

11:30 2 3 3 57 THE TONIGHT SHOW Host: Johnny Carson. Guest: Joan Rivers. (60 mins.)
4 13 ABC NEWS NIGHTLINE
6 7 8 27 CBS LATE MOVIE 'LOU GRANT: Slaughter' Stars: Ed Asner, Robert Walden. Lou vacations in a small town and pays a visit to his old boss, who is now the owner of the rural newspaper. Lou learns of a story that could break the town apart and he battles it out with publisher Chip Murphy. (Repeat)
'TOGETHERNESS' 1970 Stars: George Hamilton, Olinka Berova. (Repeat)
11 33 ABC CAPTIONED NEWS
17 MOVIE-(DRAMA)***
"Dead Ringer" 1964 Bette Davis, Karl Malden. Through a false pregnancy claim, sister takes man from her twin, and later assumes her identity to cash in on inheritance. (2 hrs., 30 mins.)

12:00 4 13 ASSEMBLY ECHOES

12:10 4 13 JIM BAKKER

12:30 2 3 3 57 TOMORROW

2:00 17 COAST-TO-COAST MOVIE-(BIOGRAPHICAL-DRAMA)
***1/2 "Harlow" 1965 Carroll Baker, Peter Lawford. The tragic story of the 1930's screen star. (2 hrs., 35 mins.)

4:35 17 MOVIE-(MYSTERY)**
** "Charlie Chan At Treasure Island" 1939 Sidney Toler, Cesar Romero. Charlie is called in to solve the murder of author poisoned aboard a plane. (95 mins.)

daytime

WED THRU TUES

MORNING

5:05 17 WORLD AT LARGE (TUE.)

5:30 17 OPEN UP (TUE.)

5:38 4 13 WORDS OF TRUTH

5:40 4 13 NEWS
17 WORLD AT LARGE (MON.)

5:45 4 13 ASSEMBLY ECHOES

5:50 17 WORLD AT LARGE (WED.)

6:00 4 13 JIM BAKKER
6 8 700 CLUB
7 27 TOWN AND COUNTRY

6:10 17 WORLD AT LARGE (THUR., FRI.)

6:15 3 3 ENGLISH 611 (EXC. THUR., TUE.)
11 33 LILIAS, YOGA AND YOU

6:30 17 FAMILY AFFAIR (EXC. MON., TUE.) World at Large-What in the World? (MON., TUE.)

6:45 3 3 MORNING REPORT
11 33 A.M. WEATHER
2 3 3 57 TODAY
4 13 GOOD MORNING AMERICA
6 7 8 27 MORNING
11 33 VARIOUS PROGRAMMING
17 FUN TIME

7:30 11 33 SESAME STREET (MON.)

8:00 6 7 8 27 CAPTAIN KANGAROO
11 33 SESAME STREET (EXC. MON.)
17 I DREAM OF JEANNIE

8:15 5 22 AM WEATHER

8:30 5 22 IN-SCHOOL PROGRAMMING
11 33 IN-SCHOOL PROGRAMMING (MON.)
17 MY THREE SONS
2 57 700 CLUB
6 3 BOB BRAUN SHOW
4 13 YOUR NEW DAY: VIDAL SASSOON
6 8 RICHARD SIMMONS SHOW
7 27 HOUR MAGAZINE

9:00 11 33 IN-SCHOOL PROGRAMMING
17 HAZEL
4 13 TO TELL THE TRUTH
6 8 GOMER PYLE
17 GREEN ACRES

10:00 2 57 LAS VEGAS GAMBIT
3 3 LAS VEGAS GAMBIT (EXC. TUE.)
4 13 700 CLUB
6 7 8 27 JEFFERSONS
17 MOVIE 'Love Has Many Faces' (WED.), 'Solid Gold Cadillac' (THUR.), 'About Face' (FRI.), 'Breath of Scandal' (MON.), 'Mardi Gras' (TUE.)

10:30 2 57 BLOCKBUSTERS
3 3 BLOCKBUSTERS (MON., TUE.)
5 22 IN-SCHOOL PROGRAMMING
6 7 8 27 ALICE

11:00 2 3 3 57 WHEEL OF FORTUNE
4 13 LOVE BOAT
6 7 8 27 PRICE IS RIGHT
11 33 IN-SCHOOL PROGRAMMING

11:30 2 57 PASSWORD PLUS
3 3 NEWS
11 33 SESAME STREET (EXC. TUE., THUR.)

11:57 6 7 8 27 NEWSBREAK

AFTERNOON

12:00 2 57 NEW ZOO REVUE
4 13 FAMILY FEUD
6 8 NEWS
7 27 MATCH GAME
17 FREEMAN REPORTS

12:30 2 3 3 57 DOCTORS
4 13 RYAN'S HOPE
5 22 IN-SCHOOL PROGRAMMING (MON., TUE.)
6 7 8 27 SEARCH FOR TOMORROW
11 33 3-2-1 CONTACT (EXC. THUR., TUE.) Electric Company (THUR., TUE.)

12:58 4 13 FYI

1:00 2 3 3 57 DAYS OF OUR LIVES
4 13 ALL MY CHILDREN
6 7 8 27 YOUNG AND THE RESTLESS
11 33 IN-SCHOOL PROGRAMMING
17 MOVIE 'One Touch of Venus' (WED.), 'Rocky Mountain' (THUR.), 'One More Tomorrow' (FRI.), 'Deadly Bees' (MON.), 'The Young Don't Cry' (TUE.)

2:00 2 3 3 57 ANOTHER WORLD
4 13 ONE LIFE TO LIVE
6 7 8 27 AS THE WORLD TURNS

2:30 5 22 IN-SCHOOL PROGRAMMING
17 FUN TIME

2:50 4 13 FYI

2:58 2 3 3 57 TEXAS
4 13 GENERAL HOSPITAL
6 7 8 27 GUIDING LIGHT
11 33 IN-SCHOOL PROGRAMMING

3:30 5 22 OVER EASY (EXC. MON.)
11 33 OVER EASY
17 SPACE GIANTS
6 7 8 27 NEWSBREAK
4 13 FYI

3:58 4 13 JIM BAKKER

3 3 MR. CARTOON
4 13 MIKE DOUGLAS
5 11 22 33 SESAME STREET
6 8 HOUR MAGAZINE (EXC. TUE.) CBS Afternoon Playhouse (TUE.) 'I Think I'm Having a Baby'

7 27 JOHN DAVIDSON SHOW

4:30 17 FLINTSTONES
17 BRADY BUNCH

5:00 3 3 CAROL BURNETT AND FRIENDS
4 13 JOKER'S WILD
5 11 22 33 MISTER ROGERS
6 8 JOHN DAVIDSON SHOW
7 27 M.A.S.H.
17 I LOVE LUCY
3 3 M.A.S.H.
4 13 \$50,000 PYRAMID
5 22 ELECTRIC COMPANY (EXC. FRI.) Once Upon A Classic (FRI.)
7 27 NEWS
11 33 EPISODE ACTION
17 BEVERLY HILLBILLIES



PRIDE OF JESSE HALLAM

Johnny Cash stars in the title role of 'The Pride of Jesse Hallam,' a two-hour drama that takes a sensitive look at the plight of one itinerant worker who cannot read or write, **TUESDAY, MARCH 3** in a CBS 'Tuesday Movie Special.'

After moving from Kentucky to Cincinnati, Hallam's illiteracy becomes even more pronounced as he attempts to fend for himself and his two children. With a daughter in the hospital and a son entering high school, Jesse Hallam faces the task of seemingly intricate paperwork.

Brenda Vaccaro stars as the teacher who helps him along when he finally decides to learn how to read. Eli Wallach and Ben Marley also star.

CHECK LISTINGS FOR EXACT TIME.

TV COMPULOG SERVICES, INC.

Heard 'round the universe

Two or more can play. Without reading the story, one player asks the other(s) to write the requested words, in order, on a separate sheet of paper. For a good laugh, plug in the answers and read the story back.

_____ stars in '_____ Spiders,' the
A TV personality _____ 'ing' verb

_____ story of a(n) _____
adjective _____ adjective an occupation

who accidentally unleashes _____ mutant spiders that
a number

tangle _____ in a web of _____
a city _____ noun

Can you break the alien's code?

56•68•26•59•8•23 59•44
8•23•2•41•41•14•35 77

Each number corresponds to a letter in the alphabet.
The first two numbers are given below.

A B C D E F G H I J K L M
56 68

N O P Q R S T U V W X Y Z

Last week's answer: MINERALS ON PLANET THETA

MOON SCAN

- Television
- Cable
- Subscription
- Satellite
- Antenna
- Two way
- Access
- Channels
- Teletext
- Information
- Center
- Entertainment

C I Z A N N E T N A H E X B
A B J T E L E V I S I O N E
B K S U B S C R I P T I O N
S Q P A L V D S N F O U I R
E H C V T M L P Q W A G T T
L P O M L E E S S E C C A X
W N Q W N K L R Y D T T M E
R E T N E C J L I E W B R T
R O A B D T C V I O I F O E
X H R Z S O T C W T C G F L
C T N E M N I A T R E T N E
A Y U X N S Y A Z R H A I T

Science Fact

Daily household TV viewing is at an all-time high — 6 hours, 36 minutes per household per day during 1980, according to the Television Bureau of Advertising.

TV COMPULOG SERVICES, INC.

THE BANK JOSEPHINE

The BANK JOSEPHINE A FULL SERVICE BANK

JOSEPHINE

PRESTONSBURG, KENTUCKY

Member ALLEN • GARRETT • HAROLD • WHEELWRIGHT F.D.I.C.

1891

Phone 886-9101

OPEN DAILY 9-9 • SUNDAY 1-6



Kmart®

THE SAVING PLACE



K mart® ADVERTISED MERCHANDISE POLICY
Our firm intention is to have every advertised item in stock on our shelves. If an advertised item is not available for purchase due to any unforeseen reason, K mart will issue a Rain Check on request for the merchandise to be purchased at the same price whenever available or will sell you a comparable quality item at a comparable reduction in price. Our policy is to give our customers "satisfaction always."

WED. THRU SATURDAY

PRICEBREAKERS

Kmart® The Saving Place™ LAWN AND GARDEN SHOP

OPENS WEDNESDAY, FEB. 25

POTTED TREES \$8.77
Assorted Potted Trees: Shade, Fruit, Flowering. 4' to 8' tall.

Free Garden Seeds!
Limit 3 per customer per day while 5,000 last!

\$847 Our Reg. 999.88
11 HP Riding Mower
Electric start, 3 speeds, 36" cut. Transaxle transmission, differential. Save now at K mart!

Morton Extra coarse White Crystal Rock
2169-1
80-lb. Bag **\$2.99**

Michigan Peat, 40 Lbs.*
Michigan peat for lawns, gardens, and around shrubs. Save!
*Net wt.
Sale Price **\$1.47**

Top Soil, 40 Lbs.
Weed-free for planting. Top dressing for lawns.
*Net wt.
\$1.47

GRASS SEED MIXTURE
\$1.47
3-lbs
Starter Grass Seed
Ideal as starter grass seed will cover up to 1,000 square feet.
*Net wt.

Our Reg. 53.97
\$44.88
Contractor's Wheelbarrow
Heavy duty. 4 cu. ft. capacity.

2.37
Our Reg. 2.88
Cisco REDI-CRETE
80-Lb. Bag

Our Reg. 4.97
\$3.88
LAWN EDGING
Durable edging to help prevent unwanted growth around trees, shrubs, flowerbeds, vegetable gardens, etc.

10-10-10 Fertilizer.
Lawn and garden fertilizer covers up to 5,000 sq. ft. Save now at K mart.
\$4.97
50lb. bag
*Net wt.

2 \$1 Our Reg. 82¢ Ea.
Jobe's® Houseplant Spikes™
Pre-measured fertilizer. Pkg. of 20.

\$7 Your Choice 4 Days Only
Open Fry Pan Or Griddle
With SilverStone™ interior.
*Du Pont Approved

\$1 Your Choice
Our Reg. 1.68
2-pack 'C' or 'D' Batteries
Alkaline, for longer life.

13.88
Our Reg. 18.97
NYLON-LINE GRASS TRIMMER
High speed line cuts quickly, closely. Instantly-releases safety switch. With 30 pre-measured pieces of line.
#8201

6 \$5.50
For **4-ply Sayelle® Yarn**
Machine washable, dryable. Orion® acrylic. Moth-proof.
Our 5 \$1 Polyester Thread, 8 \$1
*Du Pont Certification Mark
*Du Pont Reg. TM

2 Pcs. Nylon Knee Highs
Wide-band style in sheer nylon. Run-resistant toe, nude heel. 2-pr. pkg. 8 1/2-11.
68¢ Our Reg. 84¢

327.88
20x10' Aluminum Patio Cover With Four Columns
Interlocking structure 100% galvalume supported by heavy duty aluminum columns. Wind and snow loaded. Built-in gutters. All hardware is included for easy installation.
218.88
16x8' Heavy-duty Aluminum Patio Cover With 3 Columns

\$2 Save 37%
Our Reg. 3.17
Combination Steel Padlock
Strong, hardened steel lock with easy-to-read numbers. Save.



SOOPER COST CUTTERS

SAVE UP TO 40% ON SOOPER COST CUTTERS COMPARED TO OTHER BRANDS* AT KROGER.

*FOR SOME SOOPER COST CUTTERS, NO OTHER BRANDS ARE STOCKED.

HERE ARE JUST A FEW OF THE HUNDREDS OF EVERYDAY SOOPER COST CUTTER PRICES. A COMPLETE LIST IS AVAILABLE AT THE STORE.

ADVERTISED ITEM POLICY
Each of these advertised items is required to be readily available for sale in each Kroger Store, except as specifically noted in this ad. If you run out of an advertised item, we will offer you your choice of a comparable item, when available, reflecting the same savings or a raincheck which will entitle you to purchase the advertised item at the advertised price within 30 days.

TOTAL SATISFACTION GUARANTEE
Everything you buy at Kroger is guaranteed for your total satisfaction regardless of manufacturer. If you are not satisfied, Kroger will replace your item with the same brand or a comparable brand or refund your purchase price.

COPYRIGHT 1981—THE KROGER CO. ITEMS AND PRICES GOOD SUNDAY FEB. 22 THRU SATURDAY FEB. 28 1981 IN FINNEYVILLE STORE. WE RESERVE THE RIGHT TO LIMIT QUANTITIES. NONE SOLD TO DEALERS.

U.S. GOV'T GRADED CHOICE, BONE IN
Full Cut Round Steak
\$1.99
lb.



U.S. GOV'T GRADED CHOICE
Boneless Bottom Round Roast . . . lb. **\$2.59**
U.S. GOV'T GRADED CHOICE, BEEF CHUCK ARM BONELESS
Boston Roll Roast . . lb. **\$2.59**
A BLEND OF BEEF & HYDRATED TEXTURED VEGETABLE PROTEIN KROGER'S PRO
Beef Patty Mix lb. **\$1.29**
GUALTNEY HOT OR MILD
Pork Sausage 1-lb. Pkg. **99¢**

WEEKLY SPECIALS
REGULAR OR CHUB PAK
Any Size Pkg. Ground Beef
\$1.39
lb.

WEEKLY SPECIALS
Kroger 0.5% Lowfat Milk
\$1.79
Gal. Plastic Ctn.

HOLLY FARMS, U.S.D.A. INSPECTED
Mixed Fryer Parts lb. **59¢**
SERVE 'N' SAVE
Wieners 1-lb. Pkg. **89¢**
ARMOUR
Hot Dogs 1-lb. Pkg. **\$1.39**

KROGER
White Bread 3 20-oz. Lvs. **\$1.29**
BROWN 'N' SERVE
Kroger Rolls 2 11-oz. Pkgs. **\$1.09**
FROZEN KROGER PEAS, MIXED VEGETABLES OR
Cut Corn 3 10-oz. Pkgs. **\$1.09**
FROZEN KROGER DEEP DISH
Pie Shells 12-oz. Pkg. **75¢**

WEEKLY SPECIALS
Country Club Ice Cream
\$1.49
1/2-Gal. Ctn.

PINT RETURNABLE BOTTLES
Sprite, Tab or Coca Cola
8 \$1.49
Pak PLUS DEPOSIT

Choose From Honestly Fresh or Frozen Seafood
(MADE FROM COD) FROZEN FRES-SHORE
Fish 'N' Batter Portions
\$2.99
24-oz. Pkg.

Valleydale Sliced Bacon
\$1.29
1-lb. Pkg.
LIMIT 3 LBS. PLEASE

14-17-LB. AVG. WHOLE
Semi-Boneless Smoked Hams . . lb. **\$1.09**
FRESH PICNIC
Pork Roast lb. **89¢**
ASSORTED COLORS JUBILEE
Orlon Booties Pair **63¢**
STAR
Coffee Filters 2 100-Ct. Pkgs. **\$1.50**

WEEKLY SPECIALS
KROGER
Grade A Large Eggs
79¢
Doz.

LIGHT SPREAD
Blue Bonnet Margarine 2 -lb. Tub **\$1.19**
KROGER
Sour Cream 16-oz. Ctnr. **\$1.19**
MENNEN
Speed Stick 2.5-oz. Ctnr. **99¢**
NOXZEMA
Shave Cream 11-oz. Can **99¢**

WEEKLY SPECIALS
Thompson White Seedless Grapes
99¢
lb.

Fresh Broccoli . . . Bunch **69¢**
WINESAP
Apples 5-lb. Bag **99¢**
RED DELICIOUS
Apples 5-lb. Bag **\$1.69**
NEW CROP RED RIPE FLORIDA
Strawberries Qt. **\$1.49**
113 SIZE CALIFORNIA
Navel Oranges Each **10¢**
FRESH
Asparagus lb. **\$1.59**
NEW CROP
Green Cabbage lb. **19¢**

IN THE SHELL FROZEN FRES-SHORE
Headless Large Shrimp . . 1-lb. Bag **\$5.79**
FROZEN
Fres-Shore Ocean Perch
\$1.69
1-lb. Pkg.

AVONDALE
Hot Cocoa Mix
12-OZ. BOX
\$1.09
EVERYDAY LOW PRICE

EVERYDAY LOW PRICE
YELLOW CLING
Avondale Peaches . . . 29-oz. Can **59¢**
AVONDALE
Sweet Peas 17-oz. Can **33¢**
KROGER
Tomato Sauce 8-oz. Can **18¢**
MACARONI & CHEESE
Avondale Dinner 7 1/2-oz. Box **23¢**

EVERYDAY LOW PRICE
AVONDALE
Flour 5 -lb. Bag **79¢**
VAC PAK
Embassy Coffee 2 -lb. Can **\$3.99**
POLAR PAK
Ice Cream 1/2-Gal. Ctn. **\$1.19**
COUNTRY OVEN
Angel Food Cake 16-oz. Pkg. **\$1.19**

QUARTERS
KROGER
Clover Valley Margarine
1-LB. PKG.
39¢
EVERYDAY LOW PRICE

SOOPER COST CUTTERS
Sun Gold Saltines
1-LB. BOX
49¢
EVERYDAY LOW PRICE

EVERYDAY LOW PRICE
AVONDALE MACARONI OR
Avondale Spaghetti . . . 1-lb. Pkg. **32¢**
KROGER
Instant Coffee 10-oz. Jar **\$3.79**
KROGER
Floate Coconut 14-oz. Pkg. **\$1.49**
GOLD CREST
Marshmallow Creme 13-oz. Jar **79¢**

EVERYDAY LOW PRICE
COUNTRY OVEN
Pretzels 9-oz. Pkg. **69¢**
KROGER
Pineapple Juice 46-oz. Can **99¢**
GOLD CREST
Marshmallows 1-lb. Bag **59¢**
AVONDALE
Pear Halves 16-oz. Can **49¢**

SOOPER COST CUTTERS
KROGER
Tomato Soup
10 1/2-OZ. CAN
20¢
EVERYDAY LOW PRICE

SOOPER COST CUTTERS
Kroger Applesauce
16-OZ. CAN
29¢
EVERYDAY LOW PRICE

EVERYDAY LOW PRICE
HILLCREST
Maraschino Cherries . . . 8-oz. Jar **63¢**
AVONDALE
Mandarin Oranges 11-oz. Can **49¢**
KROGER
Mustard 32-oz. Jar **59¢**
KROGER
Lima Beans 14-oz. Can **39¢**

EVERYDAY LOW PRICE
EMBASSY
Tea Bags 100-Ct. Pkg. **\$1.49**
KROGER
Worcestershire Sauce 16-oz. Btl. **89¢**
EMBASSY
Salad Dressing 32-oz. Jar **89¢**
KROGER
Oyster Crackers 12-oz. Bag **75¢**

SOOPER COST CUTTERS
AVONDALE CUT
Green Beans
16-OZ. CAN
29¢
EVERYDAY LOW PRICE

SOOPER COST CUTTERS
Avondale Corn
17-OZ. CAN
29¢
EVERYDAY LOW PRICE

EVERYDAY LOW PRICE
BIG VALUE
Vanilla Wafers 12-oz. Bag **55¢**
KROGER
Tomato Paste 6-oz. Can **22¢**
O & C
Onion Rings 3-oz. Can **59¢**
KROGER QUARTERS
Corn Oil Margarine 1-lb. Pkg. **69¢**

YOUR FRIENDLY KROGER STORE OPEN 24 HOURS WEEKDAYS*
*MONDAY 7:00am THROUGH SATURDAY 12:00 MIDNIGHT. OPEN SUNDAY 9:00am TIL 9:00pm
*EXCEPT 7th. AVE. IN CHARLESTON, WHITE SULPHUR, WILLIAMSON, HINTON, GAULEY BRIDGE & PATTESON AVE. IN MORGANTOWN

JOE D. WEDDINGTON
REALTOR
PRESTONSBURG
PIKEVILLE



Joe Weddington, Broker
432-4721, 886-9411
Dorothy Harris, Broker-Sales
432-4721, 886-9411
Home-874-2050

MARTIN—Thrifty three-bedroom home. Needs very few repairs. A good starter home or rental property. \$14,500.

75-ACRE FARM—16 acres bottomland, sub-divided. Map and other information obtainable at our office.

BLUE GRASS FARM—1200-acre farm at the edge of Bourbon Co. near Millersburg. This farm could easily be adapted for development. Twenty-five minutes from downtown Lexington. Call for more detailed information.

ABBOTT CREEK—3-bedroom, two-bath tri-level situated on a scenic hillside lot. Good family home. Priced in mid 70's.

LANCER—New family room has been added to this 3-bedroom home. Call for details. Housing Mtg. Loan. **REduced!**

FINANCE HOLLOW—Well-cared for 3-bedroom home. Lot completely fenced. City water and natural gas. A real bargain!

MAYS BRANCH—Two resident homes on two acres in a growing community. \$60,000.

NEAR EMMA—Neat and spacious 2-bedroom, 1-bath home. Perfect for couple or small family. All appliances except ref. Qualifies for Ky. Housing Mtg. Loan.

LITTLE PAINT—Elegance with lots of room for a large family. Country atmosphere, beautiful grounds.

DRIFT—Lovely frame and stone home in a country setting. Also includes a greenhouse and workshop. 10 acres that could be developed.

RESIDENTIAL BUILDING LOTS on Abbott Ck., Water Gap Rd., Prestonsburg.

ACREAGE:
NEAR KEENELAND—25.60 acres of prime bluegrass land. 1,800-lb. tobacco base.

PRESTONSBURG—50-ft. commercial lot.

ABBOTT MT.—44 acres with house on highway.

SPURLOCK—200 acres. Complete watershed. **REduced!**

MIDDLE CREEK—181 acres.

WE CAN HELP YOU BUY, SELL OR TRADE A HOME ANY PLACE IN THE NATION!



"I Love To Read" Day at Clark



"It's hard to decide!" say children making book selections during the "I Love To Read" Day held recently in conjunction with the RIF (Reading is Fundamental) program there. The day was designed in response to a suggestion of the Kentucky Basic Skills Program that February 13 be set aside as a day for special reading activities in the state's schools.

RIF is a national program which assists local agencies in an effort to have children select books to own. "Book selection day at the school—we have at least three a year—is a time the children look forward to with great enthusiasm, and is but one activity of the RIF program," said Clark Principal John Pitts.

The school plans two more RIF days during the remainder of the year.

Eighth Birthday



Gregory Samons celebrated his eighth birthday Wednesday, February 11, with a party at the home of his parents, Roe and Wanda Samons, Endicott.

Those celebrating his party with him were his sister, Shonia Michele Samons, Shamron McKenzie, Bryan Issel Blackburn. They were served cake and ice cream, and Greg received many gifts.

Floyd Bike-A-Thon Leaders Announced

William J. Kirwen, director of development at St. Jude Children's Research Hospital, has announced that the following individuals in Floyd county have agreed to chair the 1981 Bike-A-Thon in their communities!

Mrs. Eddie Akers, for McDowell; Miss Marty Blair, for Water Gap; Mrs. Karen Thornsbury for Wheelwright; Mrs. Jewel Crider for Prestonsburg; Mrs. Debra Goble, for Weeksbury; Miss Rita Harris, for Auxier; and Gregory Lawson. Each will run separate rides this spring to benefit the internationally recognized hospital. Miss Mary Lou Manxardo will also sponsor a Dance-A-Thon for David.

St. Jude Children's Research Hospital, founded by entertainer Danny Thomas, is non-sectarian, non-discriminatory, and provides treatment free to all patients.

COMPLETES TRAINING

Pvt. Timmy Webb, son of Rachel Webb, of Auxier, recently completed One Station Unit Training course at the U. S. Army Infantry School, Fort Benning, Ga. OSUT is a 12-week period which combines basic combat training and advanced individual training.

PRESTONSBURG HIGH CLASS OF 1951 REUNION
If you know anyone in this class please call 806-353-1568 or write 3904 Justin St. Amarillo, Texas 79109.

NOTICE

The Safety Deposit boxes listed below are located at our main office, and our records do not show any lessor or rental payment for several years.

BOX NUMBERS: 2, 10, 16, 25, 50, 52, 62, 67, 76, 88, 94, 95, 96, 98, 113, 117, 130, 134, 140, 158, 159, 176, 184, 201, 205, 208, 213, 214, 221, 335, 344, 347, 358, 359, 362, 372, 373, 374, 375, 376, 378, 381, 383, 385, 386, 388, 389, 395, 403, 431, 440, 470, 483, 493, 506, 512, 528, 531, 542, 543, 574, 593.

Please contact Anna Bach at 886-2321, Ext. 224, if any of these safety deposit boxes are rented to you or if you have any knowledge regarding them.

First Commonwealth Bank
Prestonsburg, Ky.

SAVINGS MEASURE UP HERE!

WHITWATER ROSE 25-LB. BAG FLOUR \$5.49	MAXWELL HOUSE 10-Oz. Jar INSTANT COFFEE \$3.89
BUSH'S HOMINY, KRAUT or KIDNEY BEANS .. 3/\$1	WILSON 12-Oz. Pkg. CORN KING WIENERS ... 99¢
8-PAK 16-OZ. PEPSI \$1.49 <small>PLUS DEPOSIT</small>	SWIFTNING 42-OZ. CAN SHORTENING \$1.69
WILSON 99¢ CORN KING BOLOGNA <small>CHUNK</small> \$1.09 <small>Lb. SLICED Lb.</small>	FRYERS 53¢ <small>Lb.</small>
PUREX GALLON BLEACH 79¢	8-PAK 16-OZ. COKE \$1.49 <small>PLUS DEPOSIT</small>
HUNT'S NO. 2 1/2 CAN PEACHES 79¢	JO BO DOG FOOD 4/\$1
DELMONICO 1-LB. BOX MACARONI 67¢	HUNT'S 14-OZ. BTL. CATSUP 2/99¢

shape up your body will love you for it!

EXERCISE CAN BE FUN....
Now is the time to let your concern about looking and feeling your best work for you in a positive way. Start today by making Slim-Way a regular part of your routine.

COMPLETE LINE OF EXERCISE EQUIPMENT....
• Belt Vibrators • Treadmill • Massage Rollers • Jungle Pulley with Weights • Bicycles • Electronic Waist Trimmer • Swiss Facial Contouring Machine • Hip and Thigh Trimmer • Vertical Abdominal Knee Raise • Sit-Up Boards • Swedish Abdominal Twister • Upper Body Twister • Side Bend Waist Exerciser • Leg and Thigh Curl • Exercise Benches with Weights • Incline Bust Bench • Inner-Outer Thigh Machine

NATURAL BEAUTY WITH AEROBICS....
The aerobics method uses sustained movement to stimulate circulation, organs, and muscles to a level where dramatic benefits occur. Dedicated followers experience new vitality, a more youthful appearance, and a trimmer more shapely body. Best of all, aerobics exercise beautifies the body in a totally natural way, without artificial gimmicks. The result is a body shaped in harmony with nature - a body you will find more beautiful, vibrant and alive than ever before.

WHERE THE SHAPE OF TOMORROW STARTS TODAY!

- OPEN 7 DAYS A WEEK
- FREE PARKING
- GROUP EXERCISE DAILY
- MASTER CARD & VISA ACCEPTED
- COMPLETE LINE OF DANKINS LEOTARDS AND TIGHTS
- UNLIMITED MEMBERSHIP

SLIM-WAY
EXERCISE & HEALTH CLUB, Inc.
ALLEN, KY • 606-874-2800
OWNERS: NANCY MARCUM & BETTY KEATHLEY

WAYSIDE MARKET

Wiley Elliott, Owner Garrett

Open Seven Days A Week

8 a.m.-7 p.m., Weekdays; 10 a.m.-6 p.m., Sundays

TRIANGLE MARKET

Olin Elliott, Owner Martin

Open Seven Days A Week

Mon. thru Sat., 7 a.m.-8 p.m.; Sunday, 9 a.m.-8 p.m.

On Berea Honor List

Berea, Ky.—David Hall, son of the late Mrs. Marie Hall, of Wheelwright, has been named to the Dean's Honor List at Berea College for the term just completed. To be eligible a student must receive a grade of B or better in all of four or more courses.



ELECT HIE SAMONS
MAGISTRATE, DIST. 3
"A MAN YOU CAN COUNT ON"
Pol. Adv. Pd. for by Candidate, 2-25-31-pd.

SCS Staff Offers Help With Erosion Problems

If you have an eroding roadbank, hillside or yard at your home, business or church, you can expect a friendly visit from your local Soil Conservation Service staff, either District Conservationist Pat Beyer or Soil Conservationist Dan Grise.

Professional soil conservationists with the knowledge to solve soil erosion problems, they will provide the right information to solve these ugly erosion problems. In some cases, there is federal assistance available to help.

Blasting Course Slated

The Division of Explosives and Blasting, Department of Mines and Minerals, will conduct a month-long course on blasting safety and technique at the Martin District Office, Coal Building, Martin.

The course is open to anyone wishing to obtain a Kentucky blaster's license as well as licensed blasters desiring to reacquaint themselves with blasting techniques and safety regulations.

The course will consist of 30 class hours and will run from March 9 until April 8. Classes will be held on Monday and Wednesday evenings from 6 until 9. At the last class meeting, the blaster's examination will be given to anyone eligible to obtain license.

Wins Grade Spelling



Connie Bentley was classroom winner in the spelling competition conducted recently by the Huntington Herald-Dispatch.

A daughter of Mr. and Mrs. Fair Bentley, Jr., of Martin, she is a member of Miss Reynold's sixth grade class at Martin Elementary School. She turned 12, Tuesday, February 24.

Jones Named Prexy Of Princess Coals

At a special directors' meeting February 18, in Huntington, George Jones, of Richmond, Va., was appointed president and chief executive officer of Princess Coals, Inc. The announcement was made by David L. Francis, chairman of the board of the corporation.

Other changes at the corporation include: Cecil H. Underwood, former president, was named chairman of the board, replacing David L. Francis, who becomes chairman of the Finance committee.

David L. Francis helped organize Princess 40 years ago and has been president and chairman of the board for 30 years. He may be best known as Huntington's Mayor during the change of city government from the strong mayor-type to the non-partisan government headed by a city manager. Mr. Francis was also at that time chairman of Huntington's Charter Board. The new charter written at that time has been amended only once during its 20 years of operation. Mr. Francis has also been involved in national affairs as vice-president of the U. S. Chamber of Commerce and on the Research and Policy Committee of the Committee for Economic Development.

Princess' main efforts are development of coal lands, real estate, quarrying, docks and industrial complexes.

Says Bills Illegal On Highway Signs

Candidates and their supporters are informed by the Bureau of Highways that it is illegal to place posters, signs, and stickers on any sign post, road sign, guardrail, utility poles or any appurtenance on the right of way of any road maintained by the Bureau of Highways.

Any person who willfully violates state law may be fined not less than \$100 nor more than \$500 the Bureau points out.

Additionally, the placing of stickers or signs over messages carried on traffic signs may lead to an innocent party being injured or worse due to his inability to see a traffic advisory sign. Glue on stickers contribute to the mutilation of the messages on traffic signs, with the result that the sign must be replaced by a new sign.

It is requested that candidates and their supporters cooperate with the Bureau of Highways in eliminating the unnecessary cost of repairing roadway damages caused by political signs.

Signs placed off right of way on federal aid roads must have a permit. In Floyd, Johnson, Knott, Lawrence, Letcher, Martin and Pike counties, permits for these signs may be obtained by calling the Bureau of Highways, Pikeville, at 437-9691 and contacting Earnie Moore, Permit Engineer.

Anyone having knowledge of a person placing signs or posters on a right of way, is asked to contact the Bureau of Highways.

OFFER CONDOLENCES

While visiting in Huntington, W. Va. last weekend, Mr. and Mrs. Camden Garrett and members of their families there called at Chatman's Funeral Home to offer condolences to the family of Dacella Ellis, formerly of Floyd county, recently of Huntington.

ON DUTY IN ENGLAND

Airman 1st Class Danny L. Goodman, son of Willie Goodman, of Eastern, and Pauline Williamson, of Martin, has arrived for duty at RAF Croughton, England. Goodman, an automated digital switching technician, was previously assigned at Offutt Air Force Base, Nebraska.

ANNOUNCE BIRTH

Mr. and Mrs. Marcus Gibson, of Estill, announce the birth Feb. 18 at Our Lady of the Way Hospital, Martin, of their fifth child, second son—Harold Roberts Gibson. The grandparents are the late Mr. and Mrs. Jim Gibson, Mrs. Rant Bolling, of Garrett, and the late Mr. Bolling.

MINING EQUIPMENT

USED, REBUILT AND NEW FOR SALE OR LEASE-PURCHASE. ONE PIECE OF EQUIPMENT OR COMPLETE PACKAGE. OVER 100 MILLION DOLLARS OF EQUIPMENT AVAILABLE. ALL TYPES OF FINANCING AVAILABLE. ASK ABOUT THE U.S. GOVERNMENT LOAN GUARANTEED PROGRAMS.

ATTENTION, COAL OPERATORS, BANKERS AND FINANCE COMPANIES: WE ALSO SELL EQUIPMENT ON CONSIGNMENT.

COAL-SPOT or CONTRACT

• BUYING • SELLING • LEASING • MINING

WORLDWIDE MINING EQUIPMENT, Inc.
WORLDWIDE LEASING, Inc.
WORLDWIDE ENERGY, Inc.

COL. MONTGOMERY, President
Call anytime—(606) 886-8500, 886-9675, or 886-3230
P.O. Box 643 Prestonsburg, Ky. 41653

FOR THE SAKE OF AMERICA, SUPPORT COAL!

Vote for LeRoy Akers

Magistrate
Dist. No. 3, Democrat

Your support will be greatly appreciated.

Pol. Adv. Paid by Candidate, 2-25-41-pd.

CLOYD ELLIOTT

Candidate for
MAGISTRATE

DISTRICT 3
DEMOCRAT.

Pol. Adv. Pd. by Candidate, 2-4-41-pd.

Re-elect

HERSHEL HAMILTON

(Democrat)
MAGISTRATE, Dist. 4

Your vote will be appreciated.

Pol. Adv. Paid by Candidate, 2-25-51-pd.

ARVEL (MUSH) NELSON
DEMOCRAT
FOR MAGISTRATE
District 1
Your support will be appreciated
Pol. adv. pd. by candidate, 2-4-41-pd.

Buddy Bryant
of Bypro, Ky.
CONSTABLE, DIST. 3
DEMOCRATIC PRIMARY
Pol. adv. pd. by the candidate 2-11-41-pd.

CLYDE MULLINS
OF HUNTER, KY.
Democratic Candidate for
CONSTABLE,
Dist. 3, May Primary
Your vote will be greatly appreciated.
2-25-41-pd.

ELECT A MAN WITH A PLAN - NOT A BOY
WITH A TOY
CHESTER (TY) JARRELL
ELECT A LOCAL LEADER OF THE DEMOCRAT PARTY,
ALTHOUGH I HAVE NEVER SOUGHT PUBLIC OFFICE, I
HAVE SPENT A LIFE TIME PREPARING MYSELF FOR IT
CONSTABLE, DISTRICT 1
I PROMISE YOU PEACE AND QUIET, NOT THE
SIGHT OF A BLUE LIGHT
Paid for by Concerned Citizens from the Allen, Dwell, Cow Creek
Buffalo and Lence-Water Cap Area
2-25-21

LARGE SELECTION OF BEAUTIFUL BEDROOM, DINING ROOM AND LIVING ROOM FURNITURE AT SAVINGS OF AS MUCH AS 25%—SOME EVEN MORE!

Come in for a demonstration.

Dynacolor's advanced electronic circuits take the incoming signal and constantly monitor it, adjust it, correct it before it becomes a picture. Result: colors are vivid and realistic with incredibly natural changes, even as you change channels.

THE BIG EXTRA!

Customized Picture

Easy-to-use "Personal Touch" Control lets you "touch up" the picture to your personal preference... without disturbing the automatic Dynacolor functions.

PLUS Sharply focused picture

Quasar's new Dynacolor picture tube is designed to produce a smaller dot size. Result: an exceptionally sharp picture with crisp detail.

PLUS Great Reliability

100% Solid State "Service Miser" Chassis with Super Module requires fewer physical parts. Less wiring than our previous chassis so there's less to go wrong.

Kitchen TV

12" diagonal VALUE!

Quasar Portable Color TV

100% Solid State "Service Miser" Chassis. Uses less energy than a 60 watt light bulb. Weighs only 28 lbs. Picture Control. Walnut grain finish on plastic cabinet. Model WP2422PW

\$77.00

Rec Room TV

25" Picture PRICES START AT \$499.95

Model WJ1046PK
Mediterranean Styling

PADED BAR STOOL

\$12 compare at \$19.95

7-Pc. Colonial Dinette Set

BARGAIN PRICED \$299.00

Pine-color finish in selected hardwood solids. Set includes 42" round table with 2 leaves for extension to 66". 6 wooden chairs.

10% OFF ON ALL REFRIGERATORS IN STOCK

FINANCING AVAILABLE

RON FRASURE'S
FURNITURE AND APPLIANCE
PRESTONSBURG, KY.

J&R'S NEW B&F MARKET
GRETHEL, KY.

<p>WE GIVE QUALITY STAMPS</p>	<p>8-PACK 16-OZ. PEPSI COLA</p> <p>\$1.49 PLUS TAX & DEPOSIT</p>	<p>ZESTA 1-LB. BOX CRACKERS</p> <p>69¢</p>	<p>WIENERS PKG.</p> <p>99¢</p>
<p>KIDNEY BEANS</p> <p>3 CANS \$1</p>	<p>SHORTENING</p> <p>3-Lb. Can \$1.99</p>	<p>FAVORITE BREAD</p> <p>2 LOAVES 89¢</p>	<p>ARGO PEAS</p> <p>3 CANS \$1</p>
<p>SPAGHETTI</p> <p>3 CANS \$1</p>	<p>CREAM</p> <p>2 Large Cans 89¢</p>	<p>FRESH CHICKEN</p> <p>49¢ Lb.</p>	<p>CHARMIN BATHROOM TISSUE</p> <p>4-Roll Pkg. 99¢</p>

WE ACCEPT FOOD STAMPS

There's a big, big difference in our Interest on Checking.

It's called experience.

BANKS HAVE MORE CHECKING EXPERIENCE.

It seems that everybody is offering Interest on Checking—what's commonly referred to as a NOW account. Even places that were previously never permitted to offer checking accounts. Banks, however, have had checking accounts for years, so the switch to Interest on Checking becomes an easy one. Experience makes the transition simple.

Banks are usually more convenient, too. More locations. More drive-in facilities. More expertise in all the services that make it easier to handle all your financial affairs.

WE HAVE MORE INTEREST ON CHECKING EXPERIENCE THAN MOST BANKS.

Even before NOW accounts were officially permitted the first of this year, The Bank Josephine offered an account that was identical when it came to end benefits. Because we've been doing basically the same thing, we have more experience than most other banks. The mechanics aren't new to us. And that translates into less chance for error. A little thing? Not to us. Not when its your money....and your interest.

NOT EVERY BANK PAYS YOU INTEREST ON ALL THE MONEY IN YOUR CHECKING BALANCE.

The biggest benefit of an Interest on Checking Plan, or a NOW Account, is, of course, the interest you earn on the money that's in your checking account—currently 5¼%. But here again The Bank Josephine offers you the advantage. Unlike some banks, we pay interest on all your money—no matter what the balance. And our charges are based on a monthly average balance, instead of the costly minimum balances required by most financial institutions.

WE WANT TO MAKE A CHECKING ACCOUNT MORE THAN JUST A PLACE TO KEEP YOUR MONEY.

Besides our Interest on Checking Plan, we also have our Regular Checking Plan, which gives you checking free of a monthly service charge no matter how many checks you write—and just requires a \$300 average balance.

Pick the plan that suits you best. Then drop by any of our convenient locations, and we'll fill in all the details. After all, we have your "best interests" at heart!

THE BANK *BJ* JOSEPHINE

• Prestonsburg • Garrett • Harold
• Allen • Wheelwright



CARD OF THANKS

The family of Harry Lee Leslie would like to express sincere appreciation to all those who helped in any way during his recent illness and passing.

RAMONA K. AUXIER, daughter, HARRY W. LESLIE, son.

Fifth Birthday



Jenna Renee Hamilton, daughter of Eugene and Julinia Hamilton, of Teaberry, celebrated her fifth birthday at Gene's Pizza at Teaberry, February 7.

Sharing the occasion with her were Jeffrey and Taft Isaac, Amanda and Belinda Kind, and Joe Bryant.

The maternal grandparents are Mr. and Mrs. Sterling Hamilton, and the paternal grandmother is Mrs. Goldia Hamilton, all of Teaberry.

More Caution Needed Driving Smaller Car

Years ago when gasoline was inexpensive people bought small cars because they were low-priced, sporty or easy to handle.

The U. S. Department of Transportation estimates that by 1986 more than half the cars on the road will be small cars.

Drivers must take a fresh look at safe driving habits, said Bennie Maffet, safety coordinator for the Department of Transportation.

Maffet said new small car drivers should know the limitations of their vehicles before taking them out in traffic.

High winds and gusts of wind from passing vehicles that would not normally cause problems for a full-sized vehicle may cause problems for a small car, he said.

Maffet stressed that wearing safety belts in all cars is important.

U. S. Department of Transportation statistics show that belt usage is highest among occupants of subcompact cars.

"The increase in belt usage is vital to small car occupants in particular, because riding in a small car doubles your chances of being killed in a two-car crash," officials said.

Since the body structure of a small car does not offer the passengers as much protection as a full-sized car, accidents in small cars usually produce more injuries and fatalities.

Nationwide, "subcompact class vehicles accounted for 6,573 deaths in 1979, a higher number than for any other sized car.

Artist, Club Guest

The Allen Woman's Club held its February meeting at the First Baptist Church in Allen, and had as special guest Russell May, of Prestonsburg, well-known Kentucky Heritage Artist.

A business meeting followed with Mary Hinchman, president, presiding.

Plans are being made for the Club's 10th annual installation dinner.

The club will soon begin its letter campaign for the Allen Volunteer Fire Dept.;

The president noted the upcoming 7th District spring meeting to be held at the Holiday Inn in Pikeville, March 28.

Plans are being made for the upcoming Little Miss Floyd County Pageant.

Refreshments were served by hostesses, Bonita Porter and Anita Lafferty, to Mary Hinchman, Belle Conn, Hollie Blanton, Carolyn Branham, Diana Reed, Jo Ann Adams, Pat Derossett, Denise Queen.

Guests were Melanie Adams, and Flora Hunt.

CARD OF THANKS

The family of Roy Cook would express thanks to all who helped during the passing of their loved one.

THE COOK FAMILY

You have a Special Invitation To Worship With Us at the

BONANZA FREE WILL BAPTIST CHURCH

Sunday School 10:00 a.m. Morning Worship 11:00 p.m. Prayer and Bible Study 7:00 p.m. (each Wed.)

BILL CAMPBELL, Pastor

Sounds of Calvary

Sunday at 2:30 P.M. • WDOC-AM Evangelist Hugh Osborne Box 124 • McDowell, Kentucky 41647 Ph. (606) 377-6749 Full Gospel

FIRST ASSEMBLY OF GOD

West Prestonsburg, Ky. WADE MARTIN HUGHES Pastor

Sunday School 9:45 a.m. Morning Worship 11 a.m. Evening Worship 6 p.m.

ZION DELIVERANCE TABERNACLE

Wayland, Kentucky Sunday School 11 a.m. Evening Worship 7 p.m. Wednesday Youth Worship 7 p.m. Saturday Evening Worship 7 p.m. Sister Ada Mosley, Pastor Everyone Welcome.

Nothing Old, New or Different, Preaching Only "The Gospel of Christ", Galatians 1:6-10

CHURCH OF CHRIST

(Vocal Music Only) South Lake Drive Sun. 10 a.m.-6 p.m. (7 p.m. D.S.T.) Wed. 7 p.m.

BRO. BENNIE BLANKENSHIP Evangelist Phone 886-6223—Res. 886-3379 W.D.O.C. AM, Mon.-Fri., 9:30 a.m. TV CH. 13, Sun., 7:30 a.m.

FIRST UNITED METHODIST CHURCH

60 So. Arnold Ave., Prestonsburg DR. TED NICHOLAS, Minister

Sunday School 9:45 Morning Worship 10:55 Rhythmic Choir 3:15 Junior & Senior UMYF 4:00 Wesley Bell Choir 5:30 Evening Service 7:00

A CHRISTIAN WELCOME AWAITS YOU

SPECIAL SINGING

AT THE MARTIN BRANCH FREE WILL BAPTIST CHURCH AT ESTILL, KY. FEB. 28—7 P.M.

ALL SINGERS INVITED Everyone Welcome BRO. COUCH, Pastor BRO. BUDDY JONES, Asst. Pastor 358-9658

COME WORSHIP WITH US AT

St. James Church (EPISCOPAL) PRESTONSBURG, KENTUCKY 41653 SUNDAYS

I & III, 11 a.m.-Holy Communion II & IV, 8:30 a.m.-Holy Communion II & IV, 11 a.m. Morning Prayer

10 a.m.-Church School and Bible Class 7:30 p.m.-Bible Study Tues. 10 a.m.-Bible Study Wed.-Prayer Group Other services as scheduled 8:45 a.m. Sundays, Radio Station WPRT-"The Vicar's Van" THE REV. MOUTRIE H. MCINTOSH, VICAR

ARE YOU LOOKING FOR A CHURCH WHERE THE OLD-FASHIONED GOSPEL MAKES MEN AND WOMEN, BOYS AND GIRLS, NEW CREATURES IN CHRIST JESUS? This is your personal invitation to visit or attend...

THE EMMANUEL BIBLE CHURCH

An Independent, Pre-Millennium, Fundamental Church Phone 874-2014 Dwale, Ky. We invite your further inquiries and we will be happy to answer them, promptly.

Sunday School 10 a.m. Morning Worship 11 a.m. Sunday Evening Service 7 p.m. Wednesday Evening Bible Study & Prayer Meeting 7 p.m. Sat. Evening Service 7 p.m.

DRIFT PRESBYTERIAN CHURCH SUNDAY WORSHIP SERVICE 9:30 A.M. REV. TIMOTHY D. JESSEN, Pastor Wednesday, 6:30 p.m.—Study Group

FITZPATRICK FIRST BAPTIST CHURCH West Prestonsburg, Ky. Across From Clark School Services 10:45 Youth Church (5-12) 10:45 Sunday School 9:45 Evening Service 6:00 • NURSERY • Listen to our broadcast on WPRT, Sunday, 11 a.m. REV. JOHN WOODS, Pastor 3-5-f.

Watergap Freewill Baptist Church Watergap Road BROTHER DANNY CURRY Pastor SUNDAY Sunday School 10:00 a.m. Morning Worship Service 11:00 a.m. Evening Service 6:00 p.m. WEDNESDAY Evening Prayer Meeting 7:00 p.m. TUESDAY Youth Meeting 6:30 p.m. Everyone Welcome 10-1-f.

FIRST CHRISTIAN CHURCH John 3:17 429 N. Arnold Ave. SUNDAY SERVICES 10:00 a.m.—Children's Church Nursery—Grade 6 Sunday School Grade 7—Adult 11:00 a.m.—Worship 7:30 p.m.—Evening Worship WEDNESDAY 7:30 p.m.—Bible Study EVERYONE WELCOME 9-19-f.

THE FIRST BAPTIST CHURCH IRENE COLE MEMORIAL WELCOME BIBLE STUDY 9:45 am MORNING WORSHIP 11:00 A.M. EVENING WORSHIP 5:30 PM MID-WEEK PRAYER SERVICE 6:45 PM DEAN L. PACK, PASTOR GUS KALOS, MIN. MUSIC Morning service broadcast live, 11:15, WDOC FM 95.5

FIRST ASSEMBLY OF GOD Lorie Vannucci, Pastor Phone 285-3051 Martin, Ky. Sunday School 10 a.m. Morning Worship 11 a.m. Youth Service 6 p.m. Evangelistic Service 7 p.m. Wednesday, 7 p.m.—Family Night EVERYONE WELCOME For Transportation call 285-3051 or 285-9114.

LOOKING FOR SOMETHING DIFFERENT? Attend Services At The FIRST CHURCH OF GOD (Little Point) 1/2 mile off Route 1428 Between Prestonsburg & East Point, Where "THE DIFFERENCE IS WORTH THE DISTANCE" SUNDAY SCHOOL 10:00 a.m. MORNING WORSHIP 11:00 a.m. YOUTH SERVICE 6:00 p.m. REVIVAL HOUR 6:30 p.m. BIBLE STUDY (WED.) 7:00 p.m. (NURSERY PROVIDED) Phone 886-3319 ROY L. TINCHER, Pastor

LEEDY'S MONUMENT CO.

US 23 South of Allen Ivel, Ky.



FINEST SOUTHERN BLUE GRANITE ALL COLORS AVAILABLE. PHONE 874-9868 or 886-3925 LARRY LEEDY, Owner

Pharmacy Footnotes

by HAROLD COOLEY

Today, along with their natural function of protecting fingers and toes, nails are important adjuncts to grooming. Well cared for nails are polished, trimmed, cleaned and, in the case of many women, colored in good taste.

At COOLEY APOTHECARY INC. we carry a full inventory of home health aids, including items for feet care, first aid, colds and coughs, hygiene, and much more.

HANDY HINT:

The avoidance of detergents and less frequent use of polish remover will help to restore the natural oil to nails and prevent dryness.

GOSPEL SING

AT ALLEN UNITED METHODIST CHURCH SUNDAY, MAR. 1—7 P.M.

FEATURING: THE STEVENS BROTHERS QUARTET, FROM LOUISA; THE REFLECTIONS, FROM ALLEN; PLUS OTHERS FROM THE CHURCH.

GOSPEL SING

AT LANCER BAPTIST CHURCH SAT., FEB. 28—7 P.M.

FEATURING: THE BRANHAM QUARTET, AND THE CALVARY GOSPEL SINGERS. REFRESHMENTS WILL BE SERVED. EVERYONE WELCOME.

NEW BEGINNINGS CHRISTIAN BOOKSTORE

Located Upstairs In The Montgomery Ward Building, 406 No. Lake Dr., Prestonsburg

WHERE YOU CAN FIND THE BEST

IN: VACATION BIBLE SCHOOL MATERIAL • SUNDAY SCHOOL SUPPLIES • STUDIES FOR NEW CHRISTIANS

OUR NEW ARRIVAL MATERIAL INCLUDES: • ENGLISH CALF SKIN BIBLE COVERS • BEST SELLER BOOKS & TAPES ON PROPHECY • CHILDREN'S BOOKS & ALBUMS.

HOURS: MON.-FRI. 10-5; SAT. 10-3

Six 'Kissing Bridges' Remain Open



CROSS THIS BRIDGE WHEN YOU COME TO IT

Pictured are three of Kentucky's six covered bridges still open to traffic. They offer a chance to study the lost art of wooden bridge construction and to recapture the romance of the past. Above, the Colville Bridge in Bourbon County near Millersburg stretches 124 feet across Hinkston Creek. The longest covered bridge in the state is Bennett's Mill Bridge, lower left. The 159-foot span was built in the 1850s to accommodate traffic at a mill. It stands on KY 1215 in Greenup County. The Goddard Bridge, lower right, is the oldest covered bridge in Kentucky. Located on KY 32 at Goddard in Fleming County, the bridge stands as a monument to Ithiel Town's bridge design of 1820.



A bit of romance from the 1800s can still be found in any of the six covered bridges in Kentucky which have remained open to traffic for more than 100 years.

A slow drive over one of the six bridges may offer a chance to appreciate an old nickname the structures earned in horse and buggy days—"kissing bridges."

Although a drive across these bridges may kindle a longing for the older, more simple days, a good look at the structures is necessary for an appreciation of the resourcefulness of the men who built them.

In their time, covered bridges were major structures. They had to be constructed of available materials, which were only trees in the early 1800s.

Yellow poplars were used to build the bridges because the lumber is strong, lightweight and not prone to insect attack.

It is also a long-lasting wood when protected from the ravages of weather. To assure these bridges would last for years, the builders added the roof and sides to keep rain off the bridge floor.

Charles Reichenbach, a civil

engineer and bridge inspector for the state Department of Transportation, said covered bridge construction is practically a "lost art."

"I doubt there are many engineers today who could build a bridge entirely of lumber," Reichenbach said. "The Dover Bridge in Mason County consists of timbers held together by wooden pegs."

The Dover Bridge, which spans Lee's Creek on KY 8 and is still open to traffic, is the second oldest covered bridge in the state. It was built in 1835 and originally served as a toll bridge.

All covered bridges open to traffic are maintained by the state Transportation Department. Covered bridges closed to traffic are the responsibility of the state Parks Department.

Reichenbach said the Transportation Department assists the Parks Department in surveying the covered bridges to determine necessary maintenance. A survey of the covered bridges is planned for this year.

He said because maintenance of the bridges was not heavily funded in the past only 14 covered bridges—eight of which are closed to traffic—still stand in Kentucky. During the 1920s there were more than 50 covered bridges in Kentucky, he added.

Reichenbach noted that the average design life for a modern steel truss bridge is 80 years without major repairs. All of Kentucky's covered

bridges open to traffic have stood for more than 100 years.

The Goddard Bridge in Fleming county is the oldest, standing covered bridge in the state. It was built by Ithiel Town sometime after he received a patent for his truss design in 1820. Still open to traffic, the bridge is 60 feet long and crosses Sandlick Creek on KY 32 at Goddard.

The longest covered bridge still open to traffic is the Bennett's Mill Bridge in Greenup county. The 159-foot span is also the longest covered bridge still standing in the state.

It is located on KY 1215 over Tygart's Creek at Bennett's Mill. The bridge was originally constructed by B.F. Bennett and his brother in 1855 or 1856 to accommodate traffic to their mill.

The Old Town Bridge, also in Greenup county, is the second longest covered bridge open to traffic. Built in 1881, the 145-foot span is on KY 1 over the Little Sandy River.

The Cabin Creek Bridge in Lewis county stretches 114 feet over Cabin Creek on KY 984 at the Lewis-Mason county line. The bridge was built in 1873 and was probably constructed by Theodore Burr.

The Colville Bridge is also open to traffic. The bridge crosses Hinkston Creek on Colville road in northeast Bourbon county. Built in 1877, the 124-foot span is the last remaining covered bridge in that county.

Three Floyd Soldiers Complete OSUT Training

Three Floyd county servicemen have recently completed One Station Unit Training (OSUT) at the U. S. Army Infantry School, Fort Benning, Georgia. They are:

Pvt. Roy M. Meadows, son of Mr. and Mrs. Charles Meadows, of Auxier, Pvt. John A. Cantrell, son of Mr. and Mrs. Levi Cantrell, also of Auxier, and Pvt. Vernie E. Bradley, son of Mr. and Mrs. Clifford Conn, of Dana.

OSUT is a 12-week period which combines basic combat training and advanced individual training.

The training included weapons qualifications, squad tactics, patrolling, landmine warfare, field communications and combat operations. This qualifies the soldier as a light weapons infantryman and as an indirect fire crewman.

Soldiers were taught to perform any of the duties in a rifle or mortar squad.

JO'S INCOME TAX PREPARATION

LOCATED IN IGA BUILDING, MARTIN, KY.

10% DISCOUNT TO ALL TEACHERS COAL MINERS & SENIOR CITIZENS

Hours
MON.-THURS., 9-7;
FRI. 9-9; SAT. 9-5
SUNDAY, 12-5

Call: 285-5122—Office
or 358-9760—Home

JO MEADE DUDDLESON, CHARLOTTE AND TONY KEATHLEY.

COMPLETES ARMOR COURSE

Pvt. Michael W. Anderson, son of Wilson K. Anderson, of Stanville, recently completed a tracked-vehicle mechanic course at the U. S. Army Armor School, Fort Knox.

During the course, students were trained to repair engines, transmissions, and the fuel, electrical and hydraulic systems of the Army's tracked-vehicles. They also learned to perform recovery operations for abandoned, damaged, disabled or mired vehicles.

IN APPRECIATION

We, the family of Minnie Gearheart, would like to take this opportunity to thank everyone for their consideration, sympathy and kindness during the illness and at the death of our mother and wife. Special thanks to the entire nursing staff at the McDowell Appalachian Regional Hospital for their excellent care, also to Gus Andrews, Bill Ford, Rondal Hayes and the choir of the Hueysville Church of Christ. Thanks also to all who sent flowers and brought food and to the Hall Funeral Home for its kind and efficient service.

GOOD PRICES

ALL TROPHIES

APPALACHIAN TROPHIES & ENGRAVING

Custom Engraving, Trophies, Plastic

1 1/2 Miles North of Prestonsburg On Stephens Branch Road.

Free engraving on all trophies.

PHONE 886-3078 or 886-8704
Jean Hickman & Lynn Garrett



THAT'S THE DEADLINE FOR IRA TAX BREAK ON YOUR FEDERAL INCOME TAX FOR 1980

What is an Individual Retirement Account? An IRA is a personal pension plan available to any individual (and spouse) who is not an active participant in a qualified retirement plan.

And IRA's are exempt from federal income taxes until you actually begin to make withdrawals from the account.

Call or stop by and see our representative for details.

THE BANK *BJ* JOSEPHINE

• Prestonsburg • Garrett • Harold
• Allen • Wheelwright



STAR MUSICLAND

"Now Under New Management"

Located 2 Miles South Of Paintsville On U.S. 23

Presents Only The Best In Country Music With The Sounds Of "Willie Nelson" Featuring:

THIS WEEK'S GUEST STAR



From Houston, Texas

WILLIE AND THE WHISKEY RIVER BAND

Appearing Wed. 25th thru Sat. 28th

Call 789-5485 For Reservations and Ticket Information

Office Hours 10 a.m. till 8 p.m. Monday through Saturday

Doors Open Nightly At 7 p.m., All Shows From 8 p.m. Till 1 a.m.

Every Wed. & Thurs. Are Ladies Nights Ladies \$2.00 Gents \$4.00

Every Fri. & Sat. Admission Will Be \$5.00 Per Person Without Guest Star



Johnny Paycheck

And The West Texas Music Company

Appearing This Friday & Saturday February 27th & 28th Two Shows Each Night

Anyone Attending The Wednesday or Thursday Night Shows Will Be Eligible To Win A Free Ticket For The Friday Night Johnny Paycheck Show 25 Tickets Given Away Both Nights



Also Appearing

BONNIE COLLINS

Appearing Wed. thru Sat.

"Coming Soon"

George Jones
Bill Monroe
Joe Cocker
Hank Williams Jr.

FURNITURE SPECIALS

★ THIS WED., THURS., FRI., SAT. ★

BEDROOM, LIVING ROOM AND DINING ROOM SUITES

20% TO 50% OFF

IF YOU PLAN TO BUY FURNITURE NOW OR IN THE NEAR FUTURE, YOU OWE IT TO YOURSELF TO SHOP THIS SALE OF FAMOUS-NAME BEDROOM SUITES, LIVING ROOM SUITES, DINING ROOM SUITES, SEALY MATTRESSES & BOX SPRINGS. SAVE 20% TO 50% DURING THIS SALE!

Good—Sealy, Regular, Full-Size
MATTRESS & BOX SPRINGS
Now **\$159⁹⁰** Per Set

Better—Sealy, Regular Full-Size
MATTRESS & BOX SPRINGS
Now **\$179⁹⁰** Per Set

Sealy Quilted, Regular Full-Size
MATTRESS & BOX SPRINGS
Now **\$199⁹⁰** Per Set

Sealy Deluxe, Regular Full-Size
MATTRESS & BOX SPRINGS
Now **\$219⁹⁰** Per Set

ARROWOOD'S HARDWARE & FURNITURE

PHONE 886-6116, SO. LAKE DRIVE — PRESTONSBURG — PHONE 886-2703, COURT STREET

Observes Birthday



Hershel Shell was the supper guest of William L. and Betty White at the Western Sizzlin Steak House on his birthday, February 14. Cake and ice cream were enjoyed later at the White's home on Highland Avenue.

WPRT's New Studios Dedicated



From left—front, WPRT Gen. Manager Darby, Mayor Cooley; rear Irvin Akers, contractor, and H. D. Fitzpatrick, Jr.

The new studios of WPRT Radio were officially dedicated during a ribbon-cutting ceremony and open house celebration, February 14.

WPRT was purchased from Stephens Industries by the American Signal Corporation, of Kingsport, Tenn., last July. Its new location features showcase studios, where passersby can see the disc jockeys in the control room. The latest in equipment and technology have been incorporated in the new studios, making American Signal's venture into southeast Kentucky an investment in excess of half a million dollars.

Attending the ribbon-cutting ceremony were Mayor Harold Cooley; Irvin Akers, contractor for the project; H. D. Fitzpatrick, Jr., owner of the building, and Sam Blankenship, president of the local Chamber of Commerce.

In welcoming the new WPRT to Prestonsburg, Mayor Cooley said "The city is proud of the vote of confidence the American Signal Corporation has given the city by making an investment of this size in Prestonsburg. The Chamber of Commerce described WPRT as the best operation he has seen anywhere and Fitzpatrick praised WPRT as being the best station in eastern Kentucky.

Mayor Larry E. Hall:

In regard to your recent letter stating that the Martin City Council was in agreement with the illegal appointment of Mrs. Wells to the Housing Authority, we would like to voice our disapproval of your ill stated letter.

We do not recognize the appointment of Mrs. Wells because of the outrageous method that you used in the meeting to try and insert a person on the housing authority after it had already been voted on and rejected in the city council meeting of 2-4-81.

With all due respect to Mrs. Wells, we hope that no further embarrassment will be caused Mrs. Wells by your inept stupidity.

Signed,
COUNCILMEN:
PHILLIP M. JENKINS
JOE EVERAGE
ALAN R. WHICKER

11-pd.

Hospital Installs New Generator

Our Lady of the Way Hospital began installing a new emergency generator last week. The stand-by electricity unit will double the hospital's capacity in case of power outages.

Jim Osborne, Director of Maintenance at the Martin hospital, said that the total project will be completed in the next two weeks before the spring thunderstorms. The generator is necessary to provide electricity for more advanced patient care machines and for emergency room services when normal power supplies are interrupted, he said.

Lake Superior is our nation's largest lake with a total area of more than 31,000 square miles.

Pesky 'Illegal Aliens'

What do fire ants, gypsy moths and walking catfish have in common? According to the Reader's Digest, they are some of our most pesky "illegal aliens."

When an inspector asks a returning traveler—"Do you have any meat, fruit, vegetables, plants or other agricultural products?"—he's not being frivolous. Failure to uncover seemingly harmless items can have devastating effects. The Mediterranean fruit fly currently ravaging gardens and fruit trees around San Jose, Cal., arrived in a couple of "wormy" mangoes a traveler slipped past an inspector. Dumped in the garbage, the "worms," the larvae of the fruit fly, matured. Despite a \$3 million pest-control effort, the fruit fly has already migrated to adjacent Alameda County.

Walking catfish started out as a two-inch aquarium curiosity. According to science writer Fred Warshofsky, it escaped into Florida's canal system. "Today, thousands cling to the sides of canals, ditches and drainage pools all over the southern part of the state," he writes. More than just a pest, the catfish feed on other fish, among them some of Florida's finest sport fish, such as bass and bluegill. The sport-fishing industry is big in Florida, so the proliferating catfish are not welcome.

An African fish, the blue tilapia, was touted as a possible solution to the algae choking many lakes in the United States, as well as being an excellent food and sport fish. But before they could be properly evaluated, eager fishermen pirated some away to a

neighboring lake. The tilapia, it was found, dominates wherever it lives, and it has spread to eight other states. In 1972, six years after its illegal release, blue tilapia comprised 93 percent of all fish in one sample lake. Worse, the fish will not take a hook.

"Quite simply," Warshofsky concludes, "we need laws covering the importation of exotic fish or animals similar to those governing agricultural and meat products."

PUBLIC NOTICE

Pursuant to House Bill 973 regarding the Municipal Road Program, there will be a public hearing March 9, 1981, at 6 p.m., at the Municipal Building, in Prestonsburg, to determine which streets and alleys are in need of paving within the city limits of Prestonsburg and those sidewalks in need of repair. The public is urged to attend.

2-25-21

ELECT



JERRY LAFFERTY, Jr.
DEMOCRATIC CANDIDATE FOR
FLOYD COUNTY
JUDGE-EXECUTIVE
IN THE MAY 26 PRIMARY

"A MAN WHO KNOWS THE NEEDS OF THE PEOPLE, AND WILL GET THE JOB DONE."

(Political advertisement paid for by the Committee for Jerry Lafferty, Jr., for County Judge Executive, Jerry Bryan Lafferty, treasurer.)

2-25-11-pd

DURING THE MONTH OF FEB.
4 ARTISTS' PRINTS
1/3 OFF
• RON JENKINS • SALLY MIDDLETON
• IMOGENE FORNSWORTH • DON SHORT
CONTACT THE GIFT SHOP • 886-2711 EXT. 259
JENNY WILEY STATE PARK

2-11-31.

Subscription Rates Per Year

In Floyd County, \$8.00
Elsewhere in Kentucky, \$10
Outside Kentucky, \$12.50

Please note expiration date opposite your name on wrapper or on your copy of The Times. Because of increased mailing costs, notices of subscription expiration are no longer mailed to subscribers.

Most Pensions, Annuities Need Special Treatment

Taxpayers receiving a pension or annuities should be sure of the tax status of that income, the Internal Revenue Service said.

A pension to which an employee contributed nothing during his or her employment, for example, is fully taxable in much the same way salaries and wages are during working years. The full amount must be reported as income on line 17 (designated for fully taxable pensions and annuities) on form 1040. The 1040A form cannot be used to report pension income, the IRS noted.

On the other hand, a pension to which the employer and employee contributed, while not fully taxable, is partially taxable and is subject to special tax reporting.

If a retiree will recover his or her total contributions within 36 months after the first payment is received, then the annuity payments are not taxed until the contributions are recovered. This is because the contributions were taxed while the person was employed. While neither included as income nor taxable as such, the pension must be reported on Schedule E, "Supplemental Income Schedule," in Part I, Pension and Annuity Income. The Schedule E must be filled in each year the pension is either not taxable at all, or when it becomes partially taxable, the IRS explained.

Those who will not recover their contributions within a 36 month period are entitled to exclude from taxable income a certain percentage of their pensions each year. Normally, the issuer of the pension will compute the exclusion percentage—the figure that determines how much of a pension can be excluded from income. If the issuer of the pension does not compute this percentage, instructions can be found in the free IRS Publication 575, "Pension and Annuity Income."

This publication will have the answers to most questions on the tax treatment of pensions and annuities, and can be ordered by using the order form found in each tax package, or by calling the IRS Forms/Tax Information number listed in the telephone directory under U. S. Government.

In addition, for persons 60 years of age and over, free tax counseling is available through local IRS-coordinated Tax Counseling for the Elderly (TCE) programs. Through these programs, specially trained volunteers provide tax assistance on such matters as tax credit for the elderly, special treatment of the gain on the sale of a home by those age 55 or over, the proper method of reporting certain pension income and paying tax on it when necessary, and other subjects for special interest and concern to older persons. The volunteers also help fill out the tax returns, the IRS said.

For further information on tax considerations for the elderly, and for information on Tax Counseling for the Elderly site nearest you, please call IRS at 584-1361 in Louisville, 628-0055 in Covington, 255-2333 in Lexington, or toll-free 1-800-428-9100 elsewhere in Kentucky.

Disabled Should Not Wait

Workers in the Big Sandy area suffering from a physical or mental impairment which prevents them from working should consider applying for social security disability benefits when it appears this condition will last 12 months or more, Jim Kelly, social security district manager here, said recently.

Social Security disability benefits can be paid to workers under 65, as well as to disabled widows and widowers 50 or older.

Under social security, a person is considered disabled if he or she has a condition which prevents him or her from doing any substantial gainful work and is expected to last for at least 12 months or to result in death.

No payments can be made to a disabled worker, widow, or widower for the first five months of disability.

Before a person applies for disability benefits, they should gather certain information. This will help speed up the application process, Kelly said. This includes the person's social security number; date last worked; W-2 Form; name and address of last employer; names, addresses, and telephone numbers of doctors, hospitals, institutions, or clinics that provided treatment for the disability and dates of treatment; military discharge and VA claim number if available; list of kinds of jobs performed in previous 10 years; names, social security numbers, and dates of birth of spouse and children; workers' compensation papers.

"Anyone who plans to file for Social Security disability should first contact their doctor," said Kelly. "This will give the doctor an opportunity to complete the required medical tests and prepare your medical records that will be used in your case."

Persons wanting to file a Social Security claim may contact the Big Sandy Area Social Security Office located on U. S. 23 between Prestonsburg and Paintsville. The telephone number is listed in the local directory under U. S. Government.

Gospel Singing At Allen Methodist

There will be a Gospel singing service at The Allen United Methodist Church March 1 at 7 p.m. The featured groups will be The Stevens Brothers Quartet from Louisa, The Reflections from Allen, plus several groups from the church. Refreshments will be served following the service, and everyone is welcome.

VELOCITY MARKET



3 LOCATIONS!

• PIKEVILLE • ZEBULON
• BETSY LAYNE

OPEN 7 DAYS A WEEK
8 A.M. TO 11 P.M.

BONELESS

CHUCK ROAST

\$1.69

Lb.



QUARTER

PORK LOIN



\$1.19

Lb.

SLICED FREE!



FRESH WHOLE

CHICKEN LEGS

69¢

Lb.

VALLEYDALE

CHUNK BOLOGNA

89¢

Lb.

VALLEYDALE VIRGINIA BRAND BONELESS

HAMS

\$1.79

Lb.

VALLEYDALE 12-OZ.

HOT DOG FRANKS

79¢

PRIDE OF SUGAR CREEK

BACON

\$1.29

1-Lb. Pkg.

ARMOUR'S

LUNCHEON MEAT

\$2.39

2-Lb. Can

KRAFT 32-OZ. MIRACLE WHIP

SALAD DRESSING

\$1.39

MORTON 2-LB.

ENTREE DINNERS

\$1.59

BORDEN'S 12-OZ.

CHEESE SINGLES

\$1.39

CRISCO 38-OZ.

OIL

\$1.69

BETSY LAYNE STORE ONLY

MARTHA WHITE SELF-RISING MEAL

99¢

5-Lb. bag

LIMIT 1 W/EACH \$10 PURCHASE

BETSY LAYNE STORE ONLY

EXTRA LEAN

GROUND BEEF

\$1.39

Lb.

AJAX 22-OZ. DISHWASHING LIQUID

89¢

CHEF BOY-AR-DEE

SPAGHETTI & MEAT BALLS

59¢

15½-Oz. Can

BETSY LAYNE STORE ONLY

CHARMIN BATHROOM TISSUE

89¢

4-Roll Pak

LIMIT 1 W/EACH \$10 PURCHASE



BETSY LAYNE STORE ONLY

TROPICANA ORANGE JUICE

99¢

HALF GALLON

LIMIT 1 W/EACH \$10 PURCHASE

13-OZ. CANS

WILSON'S MILK

2/\$1

FLAV-O-RICH

ICE CREAM NOVELTIES

99¢

EXCEPT SANCWICHES

12-Pak

WHITE STAR 5-LB. BAG

SUGAR

\$1.99

STARKIST 6½-OZ. CAN

TUNA

89¢

BOUNTY 2-ROLL PKG.

TOWELS

89¢

THIS OFFER HAS BEEN EXTENDED UNTIL FURTHER NOTICE!

FREE

HAMILTON BEACH APPLIANCES

BETSY LAYNE & ZEBULON STORES ONLY—COME IN AND SEE US FOR DETAILS

RED OR YELLOW DELICIOUS

APPLES

69¢

3-LB. BAG



CRISP

CELERY HEARTS

49¢

PKG.



VELOCITY MARKET

Pikeville — Zebulon — Betsy Layne • Open 7 Days A Week • 8 A.M. To 11 P.M.

CHECK OUR STORE MARQUEE FOR DAILY FOOD SPECIALS!