



Half of Indictments Are for Cold Checks

Jury Suggests Drug Education; Files 48 Bills

Of the 48 indictments reported to Circuit Judge Hollie Conley by the grand jury at its adjournment last Wednesday, exactly half accuse defendants of "theft by deception," which is usually synonymous with the offense formerly labeled "cold check."

So numerous were these charges that the grand jury in its final report suggested that persons guilty of the offense "should be dealt with justly but firmly."

Again the grand jury came and went without a murder case to investigate. One indictment, however, named a Left Beaver Creek man on an attempted murder count. The defendant, Woodrow Shepherd himself was wounded when the trooper returned the fire but made no charge against the officer.

Two first-degree wanton endangerment charges involved use of weapons. King Solomon Osborne was charged with shooting at Ronald Vance, and William E. Buffalo was accused of shooting a schoolchild in the head with a pellet gun.

Six persons were named in indictments alleging arson. Five of the indictments stemmed from severe fire damage to an unoccupied house owned by Grant D. Newsome. Accused of second degree arson were Grant Duke Newsome, Estallene, and Larry and Danny Newsome and Randy Tackett.

Maurice Ray Collins was accused of first degree arson after he allegedly had thrown a container of ignited gasoline at a dwelling, last June 8.

(See Story No. 4, Page 4)

This Town...That World

GOOD AT LONG RANGE

Ever since I saw the white stuff falling Tuesday morning, I've been casting about for—but, as usual, not finding—"Dick" Frymire's prediction of the date of the first snow. Don't believe he missed it much, though his prediction was made a matter of two months ago. But I'll lay a wager he couldn't tell us what the weather will be tomorrow.

QUESTION

Understand that the Ten Commandments are engraved in the marble of the Supreme Court building in Washington. If this is true, what will the court do about separating church and state on its own premises?

DIRTY TRICKS DEPT.

At the request of Tom Loftis, Frankfort bureau chief for the Kentucky Post, a Kentucky Colonel's commission was recently issued from the governor's office to one Waldo Wecker. Loftis described Wecker as a security guard. "Although he may never become famous," wrote Loftis in stating why the honor was deserved, "Waldo brings security and goodwill to residents of the Seminary Square neighborhood in Covington."

(See Story No. 3, Page 4)

Forest Fires Sweep 90,000-Acre Area

The first significant rainfall in a month began as a drizzle Friday, and continued through the weekend, at last putting a halt to a week of devastating forest fires which burned approximately 90,000 acres of Floyd county woodland.

"We're in pretty good shape now," said District Forester Arthur Leach as he reviewed the recent burning, the worst since 1963 in the Eastern Forestry District which includes Pike, Martin, Magoffin, Johnson and Lawrence counties as well as Floyd. "No new fires have been reported since Friday," he added.

Leach estimated that 150-175,000 acres had burned in the six-county area since around Wednesday, Nov. 6, when the district office here began to be deluged with reports of fires in a wide area of Floyd county and the district as a whole. "In terms of damage," Leach said, "this has been just about as bad as it was in 1963 except that last week's burning blew up a good deal faster." Fires burned over a 15-day period in '63, the forestry official pointed out, while the biggest

Court House Happenings

MARRIAGE LICENSES

Damron Bentley, 23, and Jan Rebecca Campbell, 21, both of Prestonsburg; Tony Calhoun, Jr., 20, of Allen, and Diana Morgan, 20, of Martin; Hargus Nelson, 50, of Prestonsburg, and Maggie R. Collins, 46, of Auxier; Joe Douglas Simpson, 46, and Glenna Faye Wilhite, 30, both of Martin; Michael K. Jones, 21, and Millie Karen Hall, 17, both of Hi Hat; Johnny Spears, 25, and Greta Gay Little, 18, both of Wheelwright; Oliver Wendell Hall, 19, and Melvina Hall, 15, both of Galveston; Carl Douglas Clay, 25, of David, and Danita Jo Ellis, 18, of Prestonsburg.

(See Story No. 1, Page 4)

2 Communities' Housing Plans Eyed by Board

Public housing projects, including a 100-family facility proposed for Martin and a 68-family facility planned for Warco, were among the applications for federal funds reviewed by the board of the Big Sandy Area Development District Monday.

The Martin facility, to be built on a 21-acre site created by highway fill southwest of the city, awaits transfer of the site from the Transportation Department to the Department for Local Government. The plan, which appeared likely to lapse before being revived by Mayor Larry B. Hall earlier this year, calls for 24 one-bedroom, 40 two-bedroom, and 26 three-bedroom family units, with an additional 10 units set aside for the elderly.

The \$2.1 million project intended for Warco, near Maytown, will include 36 two-bedroom, 18 three-bedroom, and 14 four-bedroom units.

About 20 projects seeking a total of \$1.2 million in Area Development Fund monies have been received, it was reported. The fund contains only \$515,000, however, and ADD staffers have urged that a good part of that be set aside for emergencies.

Among the applicants for the money: the Floyd, Johnson, Martin and Magoffin fiscal courts, seeking \$200,000 toward the proposed Big Sandy regional airport; Our Lady of the Way Hospital, at Martin, \$40,000 for an emergency connection with the Beaver-Elkhorn water system; Floyd fiscal court, \$35,000 to build golf course greens at the Floyd County Park and \$30,000 for a tractor-mower at the

(See Story No. 6, Page 4)

Highland Terrace Dedication Set

Formal dedication of the Highland Terrace apartment complex at the mouth of May's Branch, here, will be held this Sunday at 2 p.m. Congressman Carl D. Perkins and other officials will participate in the ceremony which is open to the public.

The four-story structure which was developed and built at a cost of \$2.8 million, provides 80 single units for elderly and handicapped housing.



"IF I NEVER SAW NOBODY, it would be all right with me," said Dennis Morgan, of Price, pictured here by the derelict van he calls home. He may have to forego the solitude he desires, however, if he is to survive the coming winter.

An Old Man, His Home and Pride

An old man has a right to his pride and the habits of a lifetime die hard. But one old man on Left Beaver Creek may have to sacrifice both if he is to make it through this winter.

Dennis Morgan has lived his 72 years at Price, until this year in his boyhood home. He mined a little, hunted a lot, never married and, since the death of his parents "a long time ago," has grown to like the solitary life.

An accident last spring challenged all that. The family home burned, and he was lucky to get out with his life.

Not that Morgan felt he was lucky. Brought by relatives to a Prestonsburg nursing home, he asserted he would rather be dead. After a couple of forlorn months there, he made his way back to Price.

A Jack's Creek man sold him a decrepit van for \$75—"I got cheated bad," he says of the deal—which is now degrading further amid scattered refuse above the tippie on Route 122. For Dennis Morgan, it is home.

(See Story No. 5, Page 4)

Bond Financing Of New School Completed Here

Closing of the \$3.9 million bond sale to finance construction of Betsy Layne High School in a new location at Stanville was effected here last Friday, and groundbreaking for the venture will be done shortly after Thanksgiving, it was announced.

The bond issue, in which the Floyd Fiscal Court serves as fiscal agent for the Floyd County Board of Education, sold to Seasongood & Mayer, Cincinnati bond firm, at 8.85 per cent interest.

Joseph Sachs Reis, of the bond firm, commented on the comparatively low interest rate at which the Floyd school bonds sold, pointing out that bonds sold by the Logan county schools recently were at nearly 10 per cent, although Western Kentucky counties normally enjoy a bond advantage over counties in this part of the state.

The new school, designed to accommodate 750 pupils, will be built on an above-flood site of almost 87 acres

(See Story No. 7, Page 4)

Arrests Listed

There follows a listing of those booked at the county jail during the past week, charges against them, and arresting officers:

Paul Osborne, 25, 3rd degree criminal trespass, by Prestonsburg policeman D. J. Conley; Danny Allen, 29, drunk driving (DUI), by Prestonsburg policeman D. J. Conley, wanton endangerment, by deputy jailer; Timothy D. Hoover, 21, public intoxication, escape, by State Trooper J. West; Elisha Jacobs, 20, 1st degree rape, by Deputy Sheriff P. Neeley and Wayland policeman N. Thornsbury; Darvin Thompson, 26, reckless driving, attempting to elude police, by Deputy Sheriffs R. Lewis and C. Akers; William S. McRaff, 28, resisting order to stop vehicle, overweight vehicle, by Highways Officer M. Slone; Oscar Allen, 60, DUI, by Prestonsburg policeman R. Ferrell and D. Chaffins; James D. Goble, 21, DUI, speeding, by State Troopers J. West and J. Sizemore; Michael Slone, 20, reckless driving, no insurance, by Wayland policeman N. Thornsbury; Geneva Slone, 42, DUI, reckless driving, by Prestonsburg policemen G. Hall and S.

(See Story No. 9, Page 4)

Petitioners Ask Action on Water

It was Friday in Martin, the end of another bad week. Distracted for months by the construction of the new KY 80, choked with smoke from the fires burning all around, frustrated by delays in repairing the city's broken water system, plagued by daily interruptions in the water supply, and weary of the bickering among city officials, many residents were wondering when it would all end and some were circulating yet another petition.

By Monday, more than 600 signatures had been gathered. The petition asks Martin city council either to require the city water commission to "upgrade water and sewer facilities" or to take over operation of the system itself. The petitioners say they intend to file the document in circuit court here, along with a writ of mandamus already on file, in an effort to force the water commission to provide better service.

Indications are, however, that getting to the bottom of the city's water and sewer woes will be no easy task. While Mayor Larry Hall accuses the water commissioners of incompetence, Commission Chairman Ron Reynolds pleads water theft, line ruptures and overworked pumps as the cause of the water outages.

But a major part of the problem, in the view of Big Sandy ADD Director Joe McCauley, is chronic feuding among the city officials themselves.

For Mayor Hall, the reason for the feuding is obvious: he is a Republican trying to survive among Democrats. But others say the mayor's abrasiveness is more of a problem than his politics. And McCauley points out that ADD staffers work well enough with Republicans in other counties.

On the delay in repairing the flood-damaged sewer system, which lies near the Martin connection to the new KY 80, the engineers in part blame the highway contractor. In a letter to Mayor Hall last week, John Wesley, Jr., of Howard K. Bell—the Lexington firm in charge of repairing the sewer system—noted that fill for the new highway has extended further than the highway plans indicate and now lies over both the existing and planned sewer lines. The changed site conditions mean that changes will have to be made in the engineering plans, he added.

The engineers also think they have discovered new breaks in the sewer line, possibly caused by the highway construction.

And a Martin water commission employee is said to have revealed yet another break—in an 80-foot section of the main line near the sewage treatment plant. The eight-inch cast iron

pipe is on concrete piers and is said to have ruptured when the pump station downstream broke down, causing sewage to back up in the line and freeze.

"We were unaware of the break until now," the engineer reports.

The engineers are "inept," Mayor Hall has charged, and are deliberately stalling for time. At a meeting of the Big Sandy Area Development District board Monday, he called on the ADD staff to press Howard K. Bell to get on with the project, a proposal that drew support from Pike Judge-Executive and ADD Board Chairman Wayne T. Rutherford.

McCauley protested that the ADD had done all it could to advance the project and cites Martin city officials' failure to inform the engineers of the 80-foot sewer line rupture as an example of their unwillingness to cooperate on the project.

The ADD official has agreed to meet

(See Story No. 8, Page 4)

Officials Here Still in Dark About Retrial

Although John Henry Newsome two weeks ago won from the Kentucky Supreme Court a reversal of his 15-year pen term and was granted a new trial of the charge lodged against him in the 1976 knife-slaying here of Gerald McBrayer, court officials here are in the dark as to the next move in the case.

They expected him to enlist the services of a legal representative, and after that a possible move to effect his release from prison under bond till a new trial is held, but no such action is known to have been taken.

The high court ordered a retrial of the case because Circuit Judge Hollie Conley failed to instruct the trial jury on the possibility of returning a second degree manslaughter or a reckless homicide verdict.

"We may have no alternative but to try him again," Commonwealth's Attorney James R. Allen said.

He added that a new trial could be averted by a guilty plea from the defendant.

Newsome has already served more than three years of his sentence and is eligible for parole, even if convicted again. But it was said here that he has refused to admit guilt in the slaying and that this refusal has precluded his release under parole.

Court Ruling Could Remove Commandments from Schools

The plaques containing the Ten Commandments that have been placed in many Floyd county schoolrooms may have to be hauled down.

The U. S. Supreme Court in an unsigned 5-4 decision Monday declared unconstitutional the 1978 Kentucky law providing for their posting in schoolrooms, with the cost of the plaques coming from private funds.

The number of classrooms in which the Ten commandments had been placed in this county was not available, Tuesday. Woman's clubs, church groups and other organizations had worked with the Kentucky Heritage Foundation toward supplying each school. Cost of each plaque was about \$10.

The court decision does not mean that the plaques will be removed from schoolrooms immediately. Ray Brackett, assistant superintendent of Floyd schools, said Tuesday that a legal directive from the office of State Supt. Barber will be awaited before any action is taken.

"It's a shame" was the general reaction of those who had been most active in this county in placing the Ten Commandments in the schools. Some hope that the issue will be fought further and that the Commandments will be permitted to stand, not as religious tenets but as "a part of our cultural heritage."

"The Ten Commandments is undeniably a sacred text in the Jewish and Christian Faiths and no legislative recitation of a supposed secular purpose can blind us to that fact," the court said in deciding that the state law violated constitutional guarantees of separation of church and state.

The court also said using private money to buy the plaques "does not matter" because posting the plaques would take place "under the auspices of the Legislature" and was therefore unconstitutional.

In the U.S. Supreme court's ruling was a sharp dissent from Justice William Rehnquist, who chastised his colleagues for their "cavalier" decision and added that the Constitution "does not require that the public sector be insulated from all things which may have a religious significance or origin."



VISIBILITY WAS POOR and a breath of fresh air was next to impossible to find Thursday and Friday as smoke from a week of forest fires settled into the valleys and hollows as a result of what your local TV weather person might call an air inversion. This photo of motorists driving with lights on was taken at around noon, Friday.

(Photo by Allen Bolling)

(See Story No. 2, Page 4)

3-DAY SALE

THURSDAY, FRIDAY, SATURDAY — NOVEMBER 20, 21, 22

WE ARE GOING TO SELL \$45,000 WORTH OF QUALITY!

QUALITY FOR LESS

HERE'S HOW

QUALITY FOR LESS

IMPORTANT NOTICE

WE WILL NOT BE ABLE TO DELIVER AT THESE PRICES. WE WILL DELIVER FOR A SMALL ADDITIONAL FEE — TERMS ARE AVAILABLE.

3-PIECE BEDROOM SUITE
Regular \$449.95
Dresser Mirror ✓ Chest ✓ Bed ✓
RAILS INCLUDED
NOW ONLY **\$399⁹⁵**
• ALSO •
• FREE WITH THIS SUITE •
Quilted Mattress (252 Coils)
Matching Box Spring

ONE GROUP OF LAMPS
Values Up To \$69.95
NOW ONLY **\$19⁹⁵**

FOUR DRAWER CHESTS
NOW ONLY **\$49⁹⁵**

4-PIECE "MURPHY" BEDROOM SUITE
ALL WOOD — OAK
Triple Dresser Shelf Mirror ✓ Chest ✓ Bed ✓ Nite Stand ✓
4 SUITES TO SELL
Regular \$929.85
NOW ONLY **\$574⁹⁰**
ALL 4 PIECES

6-PIECE DINING ROOM SUITE
"ETHAN ALLEN"
Buffet Hutch Harvest Table Deacon's Bench 2 Chairs
Hard Rock Maple
Retail \$1,699.50
NOW **\$699⁰⁰**
(SLIGHTLY USED)

6 DRAWER DOUBLE DRESSER AND MIRROR ONLY
NOW **\$99⁹⁵**

CEDAR CHESTS
SOLID CEDAR
48"x20"x20" **\$128⁸⁰**

ROCKING RECLINERS
"BERKLINE"
Regular \$299.00
NOW ONLY **\$224⁰⁰**
100% Nylon: Heating Pad In Back: Vibrator in Back
3 TO SELL

3-PIECE LIVING ROOM SUITE
"CLAYTON-MARCUS"
SOFA ✓ CHAIR ✓ LOVESEAT ✓
100% Top Grade Herculon Permanent Legs Solid Pine Trim
Regular \$1,219.85
NOW ONLY **\$697⁰⁰**

7-PIECE METAL DINETTE SET
Table—6 Chairs
Regular \$169.95
NOW ONLY **\$128⁰⁰**
ALL 7 PIECES

30" DELUXE ELECTRIC RANGE
Clock, Timer, Black Glass Oven Door.
Regular \$449.95
TWO TO SELL NOW ONLY **\$288⁷⁰**

9-PIECE DINING ROOM SUITE
HARD WOOD MAPLE
Buffett ✓ Glass Front Hutch Large Trestle Table ✓ 6 Large Chairs ✓
Regular \$1,808.40
NOW ONLY **\$1,099⁰⁰**

9-PIECE "MAPLE" DINING ROOM SUITE
THOMASVILLE CABINET CO.
Buffett Class Front Hutch Large Oval Table 6 Delux Chairs
Regular \$1,324.00
NOW ONLY **\$899⁹⁵**

"TAYLORSVILLE" 2-PIECE LIVING ROOM SUITE
SOFA — CHAIR
100% Nylon, Scotchgard, Permanent Legs.
Regular \$639.90
NOW ONLY **\$458⁰⁰**

"MURPHY" 3-PIECE BEDROOM SUITE
Triple Dresser, Landscape Mirror, Large 5-Drawer Chest, Cannonball Bed.
FRUITWOOD ON MAPLE ALL WOOD
Regular \$732.00
NOW ONLY **\$486⁰⁰**
One To Sell

SOFA-AND-LOVESEAT
"DOMANI By BURRIS"
100% Olefin ✓ Solid Oak Frame ✓ Double Dowelled ✓ Super-Soft Springs ✓
Regular \$1,298.00
NOW ONLY **\$499⁰⁰**
CONTEMPORARY STYLING BOTH PIECES

BRASS BED By "Forest"
"Pure" Brass Queen Size Frames Included
Triple-Plated Brass Queen Size Frames Included
Regular \$599.95
NOW ONLY **\$399⁰⁰** (Complete Bed)
NOW ONLY **\$299⁰⁰** (Complete Bed)

"HOTPOINT" 18-Cubic Feet REFRIGERATOR/FREEZER
Top Freezer, Frost Free, Glass Shelving, Glide Rollers, Delux Model.
Regular \$649.95
NOW ONLY **\$499⁹⁵**
FOUR TO SELL

SET OF QUEEN-SIZE BEDDING
"CONTINENTAL" BY IMPERIAL
Multi-Quilted, Extra Firm, Over 400 Coils.
Regular \$499.00
NOW ONLY **\$277⁰⁰**
OUR BEST SELLER Complete Set

INCLINE RECLINERS
BEST BY BURRIS
"Wall Hugger" Top-Vinyl Solid Oak Frame Double Dowelled
Regular \$289.95
NOW ONLY **\$191⁰⁰**
"Wall Hugger" 100% Nylon Velvet Solid Oak Frame Double Dowelled
Regular \$299.95
NOW ONLY **\$140⁰⁰**

3-PIECE BEDROOM SUITE
"HUNTINGBURG" OAK
Triple Dresser Chest ✓ Shelf Mirror ✓ Headboard/Frames ✓
FREE WITH THIS SUITE: Quilted Mattress Matching Box Spring Quilted Bed Spread Two Dacron Pillows
Regular \$1,117.30
NOW ONLY **\$799⁰⁰**

25 pc. BAKE 'N' SERVE SET
Cook, Serve and Store in the Same Dishes!
FOR REGULAR AND MICROWAVE OVENS!
UNBELIEVABLE VALUE!
9.99
For All 25 Pieces CASH AND CARRY
YOU GET:
• LARGE ROUND CASSEOLE WITH COVER • LARGE OVAL CASSEOLE • EXTRA DEEP UTILITY PAN • EXTRA DEEP LOAF PAN • 8 INDIVIDUAL CASSEOLES WITH COVERS • 2 INDIVIDUAL BAKERS WITH COVERS
Enjoy the convenience of baking, serving and storing in the same dishes! Beautifully decorated white bakeware fired at extra high temperature for safe ovenproof use. Your food will taste better too!

SOFA-AND-LOVESEAT
"MAKER"
100% Antron Nylon ✓ Monsanto "Wear-Dated" ✓ Permanent Legs ✓ Arm Covers ✓ Double-Dowelled ✓ Corner Blocked ✓ Dacron Cushions ✓
Regular \$899.95
NOW ONLY **\$450⁰⁰**
BOTH PIECES

2-PIECE SECTIONAL LIVING ROOM SUITE
"GLABMAN-PARAMOUNT"
100% Olefin ✓ Solid Oak Frame ✓ Super-Soft Springs ✓ Double Dowelled ✓ Corner Blocked ✓
ONE TO SELL
Regular \$1,219.90
NOW ONLY **\$598⁰⁰**

3-PIECE LIVING ROOM SUITE
"CLAYTON-MARCUS"
SOFA ✓ CHAIR ✓ LOVESEAT ✓
100% Nylon ✓ Scotchgard ✓ Permanent Legs ✓
Regular \$1,139.85
NOW ONLY **\$691⁰⁰**

3-PIECE BEDROOM SUITE
"MURPHY"
Triple Dresser, Landscape Mirror, Large 5-Drawer Chest, Cannonball Bed.
Regular \$732.00
NOW ONLY **\$517⁰⁰**
One To Sell
WALNUT—ALL WOOD

WOOD DINETTE
"IMPERIAL"
Rectangular Table, 4 Mates Chairs.
Regular \$269.95
NOW ONLY **\$228⁰⁰**
One To Sell
MAPLE

3-PIECE BEDROOM SUITE
"MURPHY"
Triple Dresser, Landscape Mirror, Large 5-Drawer Chest, Cannonball Bed.
Regular \$732.00
NOW ONLY **\$498⁰⁰**
One To Sell
MAPLE ALL-WOOD

WOOD DINETTE
"UNIVERSAL"
Extra Large Table, One Large Filler, All Wood—Light Oak, 4 Delux Chairs.
Regular \$499.95
NOW ONLY **\$299⁰⁰**
One To Sell
EXTRA HEAVY

If you REALLY want to save money!

Ray Howard's

FURNITURE BARN

- ✓ FREE DELIVERY
- ✓ FREE INSTALLATION
- ✓ FREE PARKING
- ✓ TERMS AVAILABLE



BIBLICAL MOVIE SCHEDULED
 "A Thief in the Night," a new color film, will be shown at Middle Creek Baptist Church, Blue River, on November 11 at 7 p.m. "A Thief in the Night" is a motion picture about Bible prophecy. It was given the "Best Film of the Year" award by the National Evangelical Film Foundation of Valley Forge, Pennsylvania. The lead actress, Miss Patty Dunning, was given the "Outstanding Female Actress" award at the same time.

Travelers Warned To Exercise Special Care at Thanksgiving

Many Kentuckians may still go "over the river and through the woods to grandmother's house" on Thanksgiving, but things have changed.

Chances are they must travel on a four-lane bridge to cross the river and on a highway to pass through the woods, and they will not be alone.

The roads will be especially crowded during the Thanksgiving season and Department of Transportation officials warn travelers to be extra careful on the trip to grandmother's house this year.

A safe trip involves planning ahead, said Bennie Maffet, transportation safety coordinator. "Checking to make sure the vehicle is safe is an important part of any trip," he said.

The tires, brakes, exhaust system, windshield wipers, cooling system and lights should all be in good condition before starting a trip.

Once a driver is on his way, precautions should also be taken. "The driver and all passengers should wear seat belts at all times," Maffet said. "Families with children too small to wear regular seat belts should make sure they have an approved child restraint system and they use it correctly."

Statistics show that almost 70 percent of children's fatalities in car accidents could have been avoided if a child restraint device had been used or used properly.

Maffet advises motorists to obey all posted speed limits to make the trip safer for them as well as other families.

Drivers should stop occasionally for breaks or to change drivers. At times, motorists tend to travel when they are really too tired to drive. "This is especially true of the trip home from grandmother's because many people have a deadline to get back and they wait until the last minute to leave," Maffet said.

Motorists should be aware of changing road conditions that may affect them. Drivers should make accommodations such as reducing speed when approaching wet pavement, Maffet said.

During the 1979 Thanksgiving season, 1,827 accidents occurred in Kentucky. Eight of the 648 people injured were fatalities.

More than half of the reported accidents last year happened at night. Maffet cautions drivers to make sure headlights work and windshields are clear for the best visibility possible while driving at night.

If mechanical problems occur while out on the road, Maffet advises motorists to get the vehicle off the road as quickly as possible and use some type of warning device, flares or flashers, to warn other cars.

While trying to get help, all passengers should stand away from the car in case an accident occurs. "Cars parked on the interstate are allowed six hours before they may be towed away by the police. Seven days are allowed on other roadways," Maffet said.

Only 4 percent of all the accidents in Kentucky during the last Thanksgiving season were on the interstates. The majority were on U.S. highways, other state routes and local streets.

"On the interstate, drivers have a greater chance to recover from a mistake because of the design of the road, but the slightest mistake on other roads can cause an accident, Maffet said.

Cheryl Ann Moore To Wed

Mr. and Mrs. Thomas J. Moore, of Marietta, Ga., announce the engagement of their daughter, Cheryl Ann, to Gary Alan Cook, son of Mr. and Mrs. Gary D. Cook, of Des Moines, Iowa.

The bride-elect is the granddaughter of Ella Belle Moore, of Prestonsburg, and Margaret MacKenzie, of North Vernon, Ind. She is a graduate of Sprayberry High School, attended the University of Georgia and is attending Georgia State University. She is employed parttime at New Life Fitness Centers, Inc.

The future groom is the grandson of Arthur Cook, of Raritan, Ill., and Virginia Berg, of Mammouth, Ill. He is a graduate of Hoover High School in Des Moines and plans to graduate in the summer of 1981 from Iowa State University.

The wedding is planned for the summer of 1981 at Merideth Drive Reformed Church in Des Moines.

Lewis Olive, of Louisville, was the first black Kentuckian to graduate from West Point in this century.

Sale ends Saturday!

Pic 'n Pay Shoes makes war on inflation!

20% off the already low price on all merchandise

All men's, women's and children's shoes on sale...also all handbags, socks, hosiery...everything!

U.S. 23 North Near Sears Prestonsburg

Master Card or Visa welcomed. Open daily 10am to 9pm. Open Sunday, 1pm to 6pm.

CHRISTMAS SCENERY



YOU GET ALL THIS
 1 - 10 x 13
 2 - 8 x 10's
 2 - 5 x 7's
 10 - Wallet Size
 All in Living Color

ONLY \$3 when photographed and \$13.95 tax when you pick up your package.

LYONS STUDIOS
 P. O. Box 1025
 Paintsville, Ky. 41240

Free

Three color Charms on Single Subjects Free with Purchase of This Special Package Offer

- Choice of scenic or hand painted background.
- Three different poses
- No age limit
- \$1.00 extra for a group portrait
- Additional portraits available at low prices

S & S Market
 HITE, KY.

Wed., Nov. 26
 12 noon to 5 p.m.

LITTLE BEAR MKT.
 ALLEN, KY.

Thurs., Dec. 4
 12 noon to 5 p.m.

CHRISTMAS SCENES

BSADD Health Council Schedules Meeting

The Big Sandy Subarea Health Council will meet December 2, at 7 p.m. at Cliff Hogan's Steak House, Pikeville.

The project review committee will meet at 6 p.m., December 1, at the Big Sandy ADD office, 552 South Lake Drive, Prestonsburg. Tentative projects for review include: Big Sandy Health Care, Mud Creek Clinic. Grants to be reviewed include McDowell Appalachian Regional Project.

Dr. Harve Paige will present a study report on the Marrowbone Creek Health Care. Etta Cantrell, chairman, plan development committee will give their report on annual implementation plans for 1981.

The public is invited to attend both meetings.

Town & Country Ford Presents

THE 1981 FORD GRANADA



GRANADA GLX 4-DOOR

BUILT FOR A CHANGING WORLD.
 DESIGNED WITH A COMMITMENT TO QUALITY.

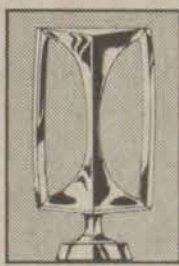

Best Mileage Ratings in Granada History.

Granada for '81 has a new, more efficient design and power team to conserve precious fuel. With its lighter weight overall and 2.3 liter 4-cylinder engine, the new Granada posts the highest mileage ratings in the history of the nameplate.

18 EPA EST. MPG*

26 EPA EST. HWY.*

* Use estimated MPG for comparison with other cars. Your actual mileage may differ depending on speed, trip length and weather. Actual highway mileage will probably be lower than estimate.

No Compromise in Comfort.

Though trimmer outside, Granada is roomier inside. And Granada this year, for the first time has rack and pinion steering and modified MacPherson strut front suspension—both proven engineering features.

Commitment to Quality

Granada is built with Ford's attention to detail. For example, every door is hung and adjusted by hand. The upholstery of every seat is fitted by hand. Every car is examined by at least 38 separate quality control inspectors. Every Granada door is double weather stripped. That's attention to detail you can see, feel and hear.

SEE US TO... **BUY OR LEASE**

A NEW FORD GRANADA TODAY!

Town & Country FORD

LANCER-WATER GAP ROAD • PRESTONSBURG, KY 41653 • (606) 874-2133



HOUSE OF THE WEEK

DRASTICALLY REDUCED! Harold, Ky. This 1200-sq. ft. house is located on one acre land. One mile from U.S. 23. Betsy Layne school district. For only \$28,000.

LITTLE PAINT—New house. Qualifies for county bonding. Two miles from Highlands Plaza. Mid-50's.

MIDDLE CREEK—3-bedroom brick. Shepherd Subdivision. City water. Treatment plant. New house. Qualified for county bonding. Upper 50's.

STUMBO SUBDIVISION—Two new houses. Qualify for county bonding. Turnkey finished, ready to move in. Two miles from town. Three bedrooms, living room, kitchen, bath, energy-efficient package. Mid-40's. Landscaped.

HAROLD—New listing, half-way between Prestonsburg and Pikeville. 1,400-ft. approximately. Four bedrooms, two-car garage, full basement. Upper 50's.

BRANHAMS CREEK—House, one acre land. Five miles from Harold. Mid-60's.

LANCER—Two-story frame. Within city limits. Convenient. Priced to sell. Low 40's.

GRETHEL—Four bedrooms, one bath, dining room and kitchen combined. All drapes stay.

MEADOWS BRANCH—Three bedrooms, two baths, central air, fully equipped kitchen.

LEFT BEAVER—Mobile home lots. Near Hunter. Reasonably priced.

WE HAVE OTHER PROPERTY IN PIKE AND MARTIN COUNTIES. GIVE US A CALL!

THE ACTION TEAM

Ron Lawson, Broker, 886-9976
 Emma Lou Martin, Broker-Salesperson, 874-9928



ACTION PROPERTIES CORP.

North Mayo Trail - Pikeville, Ky.

886-9976 — 886-3804

Bill Gibson, Broker, Home Phone - 478-9987

The Floyd County Times

Published Every Wednesday by

Prestonsburg Publishing Company

NORMAN ALLEN Editor

Subscription Rates Per Year: In Floyd County, \$6.75; Elsewhere in Kentucky, \$8.00; Outside Kentucky, \$10.00

Entered as second class matter June 18, 1927, at the postoffice at Prestonsburg, Kentucky, under the act of March 3, 1879.

--- 1 ---

(Continued from Page One)

SUITS FILED

Deborah Ann Jarrell vs. Curtis Lee Jarrell; John P. Tatterson vs. Janavene Birchwell Tatterson; Gary C. Patton vs. Cecil Trent; Marilyn Wallen vs. Gilbert Wallen; Viola Gayle Shepherd vs. Irvin Junior Shepherd; Bill and Theda Hackworth vs. The R. C. Durr Co. Inc.; Elliott Contracting Inc. vs. Ernest Simpson Const. et al; Lizzie C. Roberts vs. Robert C. Roberts; Freda Martin Castle vs. Donald Castle, Jr.; Martin Gas Co. Inc. vs. Joe E. Shepherd et al; Mary N. Dipaolo vs. Joseph Dipaolo.

Kathy Lynn Humphrey vs. Clinton Ray Humphrey; Michael D. Stumbo vs. Mary A. Stumbo; Valedia Hoover vs. David G. Hoover; Jackie D. Cooper vs. Shelvie Sammons Cooper; Ernest Simpson Const. Co. Inc. vs. Highland Plaza Assn. et al; Joyce Ann Stewart vs. Randall Marvin Stewart; Minerva Cooper Nance vs. Carl Nance; Clifford Hayden vs. Patricia Hayden; Sandra Deborah Wright vs. Steven Ronald Wright; Myrtle Cox vs. Billy Ray Cox; Deborah Osborne vs. Billy Gene Osborne; Shirley Calhoun Goble vs. Danny R. Goble.

--- 3 ---

(Continued from Page One)

Spreader of goodwill though he may be, Waldo showed no appreciation whatsoever of the honor.

Waldo happens to be the sheep dog of David Wecker, Covington newspaperman.

The trick left officials in the governor's office almost literally foaming at the mouth, and it unleashed the ire of the commanding officer of the Order of Kentucky Colonels.

My friend, Richard Howard, of Winchester, is pretty well recovered from a recent heart attack. I find proof of his improved condition in the fact that he was up to forwarding me the yarn which follows:

This farmer was approached by "furrin" hunters, accompanied by their well-trained pointers, to ask permission to hunt quail on his property. A friendly soul, he readily agreed but with one condition: they must take his mule along. Old Sam, it appears, was a "pointer mule," and he loved to hunt but had of late had to forego his favorite sport for the more exacting business of hauling in corn from the fields and firewood for the winter.

The hunters thought they had encountered, face to face, that legendary crazy hillbilly, but, anxious for the hunt, consented to the annoying request and between snickers and snide remarks about the old farmer led the mule off with their dogs.

To their amazement, they did bag their limit in the shortest possible time—but it was Old Sam that beat the dogs to the covey, every time.

Now thoroughly ashamed of their comments about the farmer and his mule, they returned and immediately began negotiations for the purchase of the mule. They wound up trading their dogs for Old Sam and throwing in some "boot" in the form of cash.

As they were departing, the farmer stopped them. "Hey," he said, "here's somethin' I forgot to tell you about the mule. When you get down to the creek you'll have trouble gittin' him cross the bridge."

Thoughts of a crazy man popped into their heads again, but they inquired why this might be a problem.

"Because," the farmer replied, "that mule would rather fish than hunt, any day of the week."

Some years ago, I printed another version of this story. It told of the hunters returning to the farm, the next season, knowing they could get the mule for another hunt but finding Old Sam strangely missing.

"Where's Old Sam?" they inquired. "Up there on the point." "Can we get him for another hunt?" "Nope." "Why not?" "He's dead. Took to chasin' rabbits, and I flew mad and shot him."

Compete In Soil Judging Contest

Members of the Prestonsburg Chapter of the Future Farmers of America recently competed in the regional soil judging contest held at Montgomery County High School. Eliminations on the local level enabled those boys to participate on the regional level. The team competed against 24 other teams.

Members who participated are, from left, Dewey Hackworth, Patrick Hunter, Curtis Branham, and Tim Hubbard, who ranked first on the team and will receive a trophy at the awards banquet to be held this spring.

Our Yesterdays

(Items taken from The Floyd County Times, 10, 20, 30 and 40 years ago)

Ten Years Ago

(November 19, 1970)

Ballard Justice, 63, of Shelbiana, was killed and five others were injured when his car plowed into a large boulder on fog-shrouded US 23 near here last Thursday morning. The Brown Produce Co. began construction this week of its second building here...The Bank Josephine officially opened its new branch bank here last week-end...Three-year-old Christopher Bailey succumbed Sunday at Our Lady of the Way Hospital to burns suffered a few hours earlier at Handshoe...There died: M. T. Begley, 78, of Martin, retired railway engineer, last Thursday at his home; John Hardy Patton, 75, formerly of Prestonsburg, last Monday in a Chicago hospital; Ernest Hall, 69, formerly of Betsy Layne, Saturday at Knightstown, Indiana; Mrs. Ida Thompson, 70, formerly of Langley, Friday at Kenova, W. Va.; Mrs. Cordelia Bentley, 86, Sunday at her home at Halo; Paul Smith, 54, Friday at his home at Betsy Layne; James Herald, 72, formerly of West Prestonsburg, Saturday at Carey, O.; Alex L. Frazier, 76, former professional baseball player and resident of Floyd county, Nov. 4 at Veterans' Hospital in Chicago; Henry C. Bates, 48, formerly of Martin, Thursday at Alliance, O.; Mrs. Susanna Tackett, 61, of Martin, Monday at a hospital there; William Branham, 102, Saturday at his home at Price; Samuel L. Auxier, 59, of East Point, Monday at the Prestonsburg General hospital; Mrs. Virginia Raye Dingus, 42, wife of Phillip Dingus, of Martin, Tuesday at Our Lady of the Way Hospital; Francis Caudill, 67, of Melvin, Monday at a Pikeville hospital.

Twenty Years Ago

(November 17, 1960)

Representatives of the Gideon Society left last week-end 7,901 New Testaments for Floyd county students...Plans for development of Jenny Wiley State Park envision the expenditure of \$1 million, state parks officials say...Four draft registrants have been inducted to Army service this month...There died: Ray Stephens, 50, of Prestonsburg, Sunday at the Prestonsburg General hospital; Douglas Gene Newsome, 7, on Election Day after having been hit by an auto near his home at Teaberry; Henry Arrowood, 64, Paintsville newspaperman, Saturday at Vero Beach, Fla.; Ollie Roop, 58, formerly of Tram, last Thursday at his home at Rush; S-Sgt. Marvin Walters, 54, Betsy Layne native, Oct. 24, in England; Miles B. Martin, 66, Wednesday at his home at Eastern.

Thirty Years Ago

(November 16, 1950)

Thirty-eight draft registrants were listed this week by the draft here as scheduled Monday for pre-induction examination, and today (Thursday) 13 previously listed left to begin actual services in the armed forces...A change in the make-up of the City Board of Education resulted Monday night from the resignation of Ray Stephens and the quick appointment of Former County Judge Alex L. Davidson as his successor...Showing at the Blackburn Theatre at Wheelwright Junction this Saturday was the little-known classic, "Renfrew of the Royal Mounted"...Born: to Mr. and Mrs. Russell Harman, of David, a daughter, Elizabeth Ann, Nov. 10, at the Prestonsburg General hospital; to Mr. and Mrs. James Mullett, of David, a daughter, Carrin Yvette, Nov. 6...There died: Mrs. Anna Alice Callihan Carter, 85, Sunday at her home here; Tom Adkins, 59, of Friday at his home at Amba; Mrs. Lila Hall, 73, Monday at the home of her son at Betsy Layne; Mrs. Cordelia McClanahan Tackett, 63, November 12 at the home of a daughter at Wayland; Eva Ruth Goodman, 16, Sunday at her home; Mrs. Victoria Virginia Davidson, 65, Nov. 6 at her home here.

Forty Years Ago

(November 14, 1940)

Hopes of Big Sandy lock-and-dam enthusiasts rose a notch higher last week as the district office of Army Engineers, Huntington, W. Va., recommended that roller-type dams be constructed to raise a nine-foot stage of the river to a point eight miles above Pikeville...With approximately 30 miles of the first 150 miles of the Big Sandy Rural Electric line in this county already staked, actual construction which will bring electricity to several hundreds of rural homes of the county is expected to be started this month...Voluntary enlistment during the past week of 19 Floyd county men brought the total number to 50...Born: to Mr. and Mrs. Virgil Crisp, a daughter, at Dinwood; to Mr. and Mrs. Ralph Dingus, of Martin, a daughter, Lucretia Ann...There died: Harry H. Stansbury, 73, of Garrett; H. H. Justice, at the Beaver Valley hospital, Martin; Mrs. Molly Ramey Ford, 40, at the home of Mr. and Mrs. Irwin Ford.

--- 5 ---

(Continued from Page One)

"I like it like this, just to myself," Morgan said last week. "Anywhere I'm alone, I can pray to the good Lord...tell him I'm happy with the pain...happy to know I have one friend anywhere in the world...I have Jesus."

A stroke suffered some years ago has left him subject to dizzy spells, however, and his left arm, paralyzed by an accidental gunshot wound, hangs uselessly by his side. And, inevitably, winter's first frosts are taking their toll even of his wiry independence.

"I'm freezing up," he confesses.

A cousin, Burbage Howell, stops by of the morning to set a fire in the small stove beside the van and to fix the old man's breakfast of oatmeal and coffee. Beyond that, he is alone.

A social worker with the Department of Human Resources said this week that arrangements have been made with Meals on Wheels to provide him a hot meal daily, and efforts are continuing to find him decent shelter.

Not many are willing to take in a sick recluse whom many regard as eccentric and some as dangerous. And there are even fewer with whom Morgan could feel at home.

He has so far resisted efforts by social workers to place him in a "mini-home"—a private family sheltering him with state support. But light snow shrouded the green van Tuesday. And even an old man's pride has its limits.

TO UNDERGO SURGERY

L. R. Johnson is a patient at the Highlands Regional Medical Center, where he has been scheduled to undergo surgery this week.

OBSERVE BIRTHDAY

Albert Spradlin, of the Abbott road, and his son-in-law, Philip Salisbury, of Cattletsburg, celebrated their birthdays Saturday afternoon at the home of Mr. Spradlin's daughter and son-in-law, Mr. and Mrs. Elmo Allen, at Water Gap. Enjoying the occasion were the honorees, Mrs. Philip Salisbury, Miss Fiecia Salisbury, and Greg Salisbury, and the host and hostess, A birthday dinner was served to those present, after which birthday cake and other refreshments were enjoyed, and Mr. Spradlin and Mr. Salisbury opened gifts from members of their family.

--- 7 ---

(Continued from Page One)

which was purchased by the Board of Education from the state.

Barco Construction Company has the contract on the single-story structure. Exterior of the school will be composed of pre-cast concrete panels, with insulated metal siding and a 24-gauge standing seam roof. Preparation of the site is a part of the contract and, besides landscaping, will provide a football-baseball field, complete with lighting, bleachers and backstop.

The 61,000 square feet of floor space will house classrooms, office-staff areas and separate areas for band, chemistry, physics, home economics, study hall, art, physical education, dining and kitchen facilities, library, agriculture and industrial arts.

When a survey of school building needs was made in 1975 by the state Department of Education, the Betsy Layne school was given top priority in this county, school officials say.

CHURCH MARKS ANNIVERSARY

Members of the Bonanza United Baptist church observed the 113th birthday of the church with services there from Saturday through Sunday. Ministers and members from other United Baptist churches throughout this area were there to share in this celebration with the large number of local members in attendance. The Rev. Lemuel Williams is the pastor there. Following church services on Sunday, Mr. and Mrs. Gale Music served a pre-Thanksgiving turkey dinner to several members of visiting churches. Other guests included Mr. and Mrs. Roscoe Branham, and Mrs. Docia B. Woods, of Prestonsburg, and Mrs. Grace Conley, of the Abbott road, Mr. and Mrs. Music also had as recent Sunday dinner guests Mrs. Myrtle Allen and Mr. and Mrs. Leonard Grant, of Prestonsburg, and Mrs. Grant's daughter, Mrs. Julia Henry, who was here for a visit from her home in Florida.

RETURNS TO SCHOOL

Ray Stephens, son of Mr. and Mrs. Stuart Stephens, who is a pupil in the second grade, of Prestonsburg Elementary School, was ill at his home for a few days last week with a virus, but has now returned to school.

Letters to the Editor

A Plea To Parents

I've set back as long as I can with my mouth shut and listened and watched the things taking place in and around our schools.

I'm not referring to the teachers. I'm talking about the parents and children.

When it gets to the point at ball games and other activities that ball teams and cheerleaders are referred to as the "poor" teams or the "rich" teams, it makes me sick to my stomach. Mothers sitting on the sidelines and referring to children as belonging to the poor or rich team or the group of cheerleaders as being the poor group. My God, people, what's becoming of us!

No wonder children have the attitudes they do.

Parents, before its too late, teach these children not to measure a child by what his father does for a living or how much money he's got.

Children aren't born with these ideas and attitudes, they are taught them in the home by their parents' values and ideas.

Put the blame all along where it should be, not on the teachers but on the parents. I still say we have more delinquent parents than delinquent children.

Christianity, decency and fair play seem to be a thing of the past.

The idea today with children is destroy, abuse, get your way. Mother and Daddy will replace anything I destroy or if I get into trouble they'll get me out, they can buy me out of anything.

A good example: Last winter I was teaching a 10th grade class at the local high school. A boy was causing trouble in class. I corrected him and right away he asked me "If I knew who his father was. I informed him I wasn't interested in his father, his father wasn't in my class. I was told later that his mother would probably be down to see me, that they didn't want anyone talking to their baby that way. I said, and I still mean it, "I'm not hard to find; I'm listed in the telephone book."

My God! People, these are our leaders of tomorrow. Is this what it's all about?—who can spend the most money, drive the finest cars, wear the best clothes, take the most expensive vacations!

Before it's too late, stop and look around and take stock of the kind of values you are instilling in your children and other people's children by your attitudes.

My father was not a rich man, money-wise, but as far as the important things in life he was the richest man on earth. He taught me about God, friends and other people's feelings. Their property and rights were important, too.

Thank you, God, for giving me the parents you did.

Parents, please help the teachers. In a few short hours during the day they cannot undo what you are doing in the home.

RUTH PATTERSON Prestonsburg

Critically Speaking

With all due respect to Carson Akers, Dr. Hall, and our School Board members and their families, I read in genuine amazement, in last week's Floyd County Times (quote, unquote), "Some people just can't take it when they get beat."

Is this reference to school children or their parents? I now understand why this person's nickname was Runner-Up Pete. He never learned how to win or lose. Perhaps some day he can be just as gracious when he loses.

LARRY B. HALL Mayor, City of Martin

--- 8 ---

(Continued from Page One)

with Hall and Water Commission Chairman Reynolds to advise them on how to proceed with the project, but made it clear this week that his main advice will be that the city officials begin talking to each other.

\$113,000 has already been set aside for the sewer system repair, but the engineers now advise that, with new plans needed and the discovery of the additional line damage, that sum will no longer be enough to do the job.

One proposal would have Martin, or at least Our Lady of the Way Hospital, connected directly to the Beaver-Elkhorn water system. Officials of that system are reportedly willing to supply water to the hospital but say they are unable to meet the needs of the entire town.

Meanwhile, the patience of some Martin residents is wearing thin. A nurse seen at the hospital last week, bent over a tub in a janitor's closet and repeatedly pleading, "Please stay on," is symbolic of what many in the town feel reduced to—a desperate hope that the water will stay on long enough to wash the soap out of their hair.

Some are also fearful of their health—not only at the hospital, where water is essential to the control of infection, but also in the community at large where, even when it is available, the water is often so discolored and dirty that some are afraid to use it.

A rumor circulating last week that a case of hepatitis had been reported in town was unfounded, according to Health Department Director Earl Compton. But some are asking, with its water and sewage systems in such disarray, how long the city can hope to be spared a serious public health problem.

A Plea For Water

We are desperately concerned about our water situation in Martin. Six-hundred and ten other people have signed a petition demonstrating that they also share our concern. The problems have become extreme in the past five months. Water service is constantly interrupted. It is often off for hours at a time. When on, it is frequently discolored and full of sediment. Fears of fire and contamination have heightened our concern. Citizens are paying for services not rendered.

We want to believe that this crisis is not simply a political maneuver. The response from any persons or agencies we have approached has not been sufficient to resolve it. This letter is an appeal to restore safe, clean, readily available water to the citizens of Martin.

GWENDOLYN C. HALL, ALMA KEY, LOU ANN HUTCHINSON, JANIS HALL, BETTY K. HALL.

Objects To Road Signs

I think its an outright disgrace for our State Department of Highways to make new roads and remove our road signs like they did at the mouth of Little Mud, Route 23 at Harold, Ky. has a sign up, "JCT 979" and 979 has a sign up at the forks of the road which reads, "Grethel and Dana."

Dana is on Prater Creek and 23 at Banner, Ky. has a sign for Dana.

Concerned citizens are asking the Highway Department to remove the sign at JCT 1428 Little Mud and replace it with one which would read, "Grethel, Ky. and Honaker, Ky."

MACK KIDD, JR Honaker, Ky.

Victim Of Crib Death

I wish to thank all those who offered me their sympathy and concern at the recent death of my child, Eric Todd Miller. For those of you who may be interested in details of Todd's death, I would like to share with you the following information:

On October 30th, I received a letter from the Department of Human Resources in Frankfort. Part of that letter states the following:

"Examination findings showed that Eric Todd was well cared for and well nourished. No infection was found that might be a hazard to other members of your family. The result of the examination indicated that Eric Todd died of Sudden Infant Death Syndrome (SIDS), a disease commonly called "Crib Death." SIDS is not suffocation or choking; nor is it due to neglect. It is a disease. It is the sudden death of an infant which is unexpected by history. It is the most common, single cause of death in infants between four weeks and one year of age. Death usually occurs during a sleep period and there is no evidence that babies suffer or cry out in distress. To date, medical researchers are unable to determine what causes this disease but are learning more about it each year."

This letter was signed by Ida Lyons, RN, coordinator of the Sudden Infant Death syndrome.

CAROL MILLER Wheelwright

Post-Election Comment

It was said in the presidential election the voters of our country were grabbing at a straw—they got it.

AVERY WILEY Prestonsburg



President William Howard Taft weighed 350 pounds.

--- 9 ---

(Continued from Page One)

Blackburn; Carmel Osborne, 55, DUI, by Prestonsburg policeman D. J. Conley; Phillip Moore, 37, DUI, by Wayland policeman N. Thornsbury; Clinis Johnson, attempting to elude, reckless driving, by Wheelwright policeman E. Meade; Deanie Daniels, 22, DUI, no operator's license, by State Trooper T. Keelin; Bill D. Collins, 33, DUI, by Prestonsburg policeman R. Ferrell, G. Hall, and D. Chaffins.

Bradley Lewis, 43, DUI, by Park Ranger J. Harman; Rick Hall, 25, DUI, no operator's license, by Prestonsburg policeman R. Ferrell, G. Hall and D. Chaffins; Robert Craft, 37, public intoxication, criminal trespass, by Prestonsburg policemen Ferrell and Conley; Hershell Hamilton, 21, public intoxication, no insurance, by State Trooper E. Dudleson; Harold M. Prater, 40, DUI, operating on revoked license, by State Trooper J. West; Ancil Slone, 30, DUI, by Deputy Sheriffs P. Neeley and B. Marsillett; Willie Spurlock, 21, DUI, drag racing, by Deputy Sheriff O. Hunt and Prestonsburg policeman J. Wright; James Mullins, 18, DUI, drag racing, by Deputy Sheriff O. Hunt and Prestonsburg policeman J. Wright; Warner Willis Jr., 53, DUI, by State Trooper Stephens; John Lee Newsome, 22, assault, wanton endangerment, by Prestonsburg policeman D. Campbell; Elisha Adkins, 58, DUI, operating on revoked license, no insurance, by State Trooper Keelin.

Great Gift Values



Wrangler

MEN'S Flannel Shirts

ASSORTED PLAIDS

Reg. \$11.50

\$849

Sizes S, M, L, XL
50% Polyester
50% Cotton



GENUINE Rabbit Fur Jackets

Sizes S, M, L

Reg. \$100.00

\$7990

Dark & Light Colors



MEN'S GENUINE

Leather Coats

Color Brown

Regular \$135.00

\$9900

Sizes 38 to 46 Regular



Ladies' Hat & Scarf Set

Reg. \$15.00

\$999

Gift Boxed

Colors Red, Lt. Blue, Tan, Brown Camel, White & Navy



MEN'S Suede Look Sportcoats

Reg. \$70.00

\$4990

Sizes: 38 to 46 Regulars & Longs

Made of 100% Polyester. Today's style plus comfort, at an affordable price.



Color: Tan Brown Navy

Boys' Numbered Football Jerseys

Color Red Green Royal Blue

Reg. \$7.50

\$549

Size S, M, L, XL
50% Acrylic, 50% Cotton



Junior Sweaters

Three Styles

V-Neck, Reg. \$17.00

Colors: M. Blue, Black & Cream

\$1190

Cowl Neck, Reg. \$19.00

Colors: Red, Black, Navy Brown, Cream and Rose

\$1490

Lace Trimmed Collar Reg. \$25.00

\$1800

All Styles Made of 100% Acrylic

Sizes: S, M, L



Levi's JEANSWEAR

Fashion Jeans

Sizes Waist 29 to 54 Inseams 30, 32, 34, 36

\$500 Off The Regular Price

Regular \$22.00 to \$28.00



Ladies' Dresses

Reg. \$36.00 to \$38.00

\$2390

Reg. \$26.00

\$1900

Missey Sizes 10 to 18 Half Sizes 14½ to 24½

Solids, Prints & Florals. 100% Polyester



INCREDIBLE NEW SOLAR BEAM

QUARTZ HEATER

Saves Money and Energy



Reg. \$75.00

\$5499



STORE HOURS:

9:00 to 5:00
Mon., Tues., Wed.,
Thurs., Sat.;
9 to 8, Friday



VISA



WAYLAND NEWS

Friends are pleased that Della Terry is back home again. After leaving the hospital, she has been recuperating at her daughter's in Somerset. While there she visited Mr. and Mrs. Ben Hall and Rex, and Mrs. Earnest Adkins and other friends.

People in Wayland remember in prayer the sick, Virgil Combs, Granny Martin, Gordon Croder, and Fred Spradlin who is in a rest home in Covington, Ky.

Everyone is relieved about the forest fires here in Wayland thanks to the Knott Co. Fire Dept. for help here in Wayland. We are all sorry about Mr. and Mrs. Roy William's house being destroyed by fire, but the forest fires didn't cause that fire.

BETSY LAYNE COMMUNITY NEWS

Jim Clark, son of Butch and Gaynell Clark, has returned home after being a patient at a Lexington hospital. He suffered injuries in a mining accident last week. We wish him a speedy recovery.

Glora Tackett and sons, Steve and Greg attended Sunday services at the Betsy Layne United Methodist Church.

Howard Branham, Jr., grandson of Willie Caldwell is improving after having surgery recently.

The citizens of Betsy Layne extend sympathy to Claudene Johns upon the death of her brother, last week.

It has been reported that Ailene Wallen is in serious condition at a Buffalo, N.Y. hospital. We are praying that she might get well and be able to return to her family, friends, and church.

A fire was reported to have destroyed the inside of the Luther Adkins house at Betsy Layne. The home is now occupied by another family and is located by the Betsy Layne Church of Christ.

Myra Amburgy had surgery at the Methodist Hospital of Pikeville and is reported to be feeling some better.

Mr. and Mrs. Lee Cecil spent last weekend in the Smoky Mountains. Mr. Cecil is 86 and Mrs. Cecil is 81. They had all their family together except a daughter who was unable to go. They all had joining motel rooms, and had a buffet-style dining room where they all had dinner on Sunday. Those attending were: Mr. and Mrs. Joe Osborn, Mr. and Mrs. Billy Williams and mother-in-law, Mr. and Mrs. Homer Cecil and son, Mr. and Mrs. Edward Cecil and family, David and Debbie Hayse and daughter, Donna Williams and her friend, Brian Meade. The Cecils enjoyed the time they had together and were proud that their parents were able to see the beautiful colors of the leaves, and were able to make the trip.

Joe Osborn has been sick at his home. Mr. Osborn has been in ill health for some time.

Born to Mr. and Mrs. Randell Warren Hurley, a son. His grandparents are Dixie and E.W. Hurley. Mrs. Fannie Steele is the great-grandparent.

Mr. Elijah Collins has returned home after spending a few days with his daughter, Vesta Layne, of Ashland. Vesta spent the night with her sister, Mrs. Nora Stone.

The citizens of Betsy Layne extend prayers and get well wishes to Edgar Bingham, of Cliff, who has been in the Highlands Regional Hospital recently.

We extend sympathy to Ethel Foley and family upon the death of her great-grandson, Timothy Smith, who was killed in an auto accident, Nov. 1 in Chelsea, Michigan.

Minnie Boyd, mother of Tommy Boyd, is seriously ill at a local hospital. Our prayers go out to her.

We extend our sympathy to Loraine Trimble Hunt and family upon the death of her husband, Jack Hunt, last week.

Mr. and Mrs. Jimmy Smith, of W. Va., attended the Sunday services at the Betsy Layne United Methodist Church. They report that Laura Smith will be spending the winter with them and Mr. and Mrs. William White, of Tenn. Mrs. Smith is one of the older citizens of this area.

Valery Hurley Cooley is much improved after recent surgery and reports that her father E. W. Hurley is not feeling too well at his home.

We are happy to learn of Myrtle Howard feeling much better and able to be out in the community again. Mrs. Howard has been ill at her home for sometime.

The citizens of Betsy Layne remember in prayer the sick, needy and shut-ins of our community. Known at this time are Aileen Wallen, Minnie

Boyd, Avinell Stephens. Mr. and Mrs. Marion Hale, E. W. Hurley, Fannie Steele, Arvid Lynch, Joe Osborne, Myra Amburgy, Lagely Hall, Mary Green, Jane Hunt Tackett, Mildred Brooks, Mammie G. Stanfield, Hattie Hall, Rubin Hall, the family of Jack Hunt, the Timothy Smith family, Mae and Lee Cecil, Edgar Bingham, Jim Clark, Howard Branham, Jr., Charles Goble, Maude Colegrove, Margaret Boyd, Kelley and Martha Jones, Bert and Sally Bush, W. M. McCoy, Sr. and the Roy Hunt family.

We would like to extend our sympathy to the family of Henry Roy Hunt, who passed away Friday at St. Joseph's hospital in Lexington. He was the husband of Donnie Hunt and the son of Dock and Vesie Hunt.

Irene Gibson would like to thank the churches for the food and for anything they might have done for Dee and Gracie Hunt. Also Loraine Trimble Hunt, upon the death of their husband and son, Jack Hunt. Also thanks go out from Irene for Dock and Vesie Hunt and Donnie Soward Hunt upon the death of their son and husband Henry Roy Hunt. They were cousins to Irene Gibson, and both died within days of each other.

New Arrivals...

OUR LADY OF THE WAY

Births at Our Lady of the Way Hospital, Martin, from November 8 through November 13, include the following:

A son, Brandon Heath, on November 11, to Anna Lou and Marcum Stone, of Minnie; a daughter, Moriah Yvette, on November 11 to Marcella and William Mullins, of Estill; a son, Clayton Avery, on November 10 to Rita and Charles Williams, of McDowell; a daughter, Candi Lee, on November 10 to Geraldine and Bob Roberts, of Topmost; a son, Jeffrey Michael, on November 9 to Theresa and Gary Hardison, of Paintsville; a son, William Franklin, on November 13 to Mary and Jasel Dye, of Orkney; a son, Justin Todd, on November 13 to Rhoda Gail and Butch Paige, of Price; a daughter, Karrie Allison, on November 13 to Bridget and Curtis Lovins, of Langley.

Times Want Ads Get Results!

Shirt Tales WILL BE OPEN 12-6 MONDAY THRU SATURDAY

LINDA HAGER, Mgr.; DONNA COLLINS, Owner

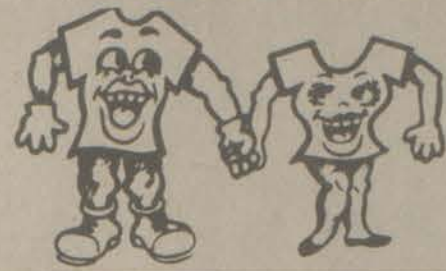

Shirt Tales

109 CENTRAL AVE. PRESTONSBURG, KY. 606-886-2462

Amana Radarange MICROWAVE OVEN

BONUS GIFTS

Buy An Amana RADARANGE OVEN (Model RR-9) and get Bonus Extras worth

NOW THRU NOVEMBER 20

FREE \$50 RETAIL VALUE SPECIAL MICROWAVE COOKWARE WITH CASH PURCHASE

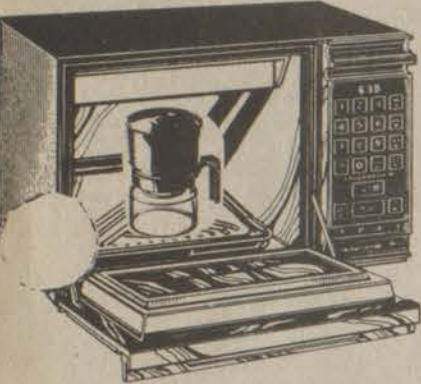

Amana Touchmatic II Model RR-9 It's Everything You Could Want In A Microwave Oven and MUCH MUCH MORE!!

5 Cooking Programs 10 Power Levels

COME IN - SEE MIRACLE COOKING FOR YOURSELF. ASK THE SALESPERSONS FOR TIPS AND IDEAS. WHY COOK THE HARD WAY WHEN YOU CAN

Radarange IT!



Model RR-9

AUTHORIZED DEALER (REPAIR SERVICE IN STORE)

Sandy Valley Hardware

Phone 874-9218 Allen, Ky.



QUESTION:

"I turn my thermostat down, but our gas bill still goes up. How come?"



ANSWER:

"Most of the increase comes right from the well—the higher prices Columbia has to pay."

Most of Columbia's natural gas supplies do not begin as ours, but must be purchased. And since passage of the 1978 Natural Gas Policy Act, which allows gradual lifting of wellhead price controls to encourage gas exploration, the price Columbia pays for gas has been steadily increasing.

Added to that are the rising costs of maintaining and improving pipelines, storage facilities and services.

So rates have been going up. However, at Columbia we're doing all we can to hold down costs. We're investing in more efficient equipment and streamlining operations. Bi-monthly estimated bills are one savings you're probably familiar with.

In short, we're cutting where we can to keep your gas bill increases to a minimum. And though your gas bill may be higher than you or we would like to see it, natural gas still costs you less than other energy forms.

For ideas on ways to make natural gas work even more efficiently for you, ask for our free pamphlet, "The Everyday Energy Saver's Guide".

COLUMBIA GAS Still your best energy value. And we want to keep it that way.

Star Musicland

Eastern Kentucky's Newest & Largest Entertainment Center

Located 2 miles south of Paintsville on U.S. 23 Presents in concert: For Four Consecutive Nights

Wednesday, November 26 Friday, November 28

Thursday, November 27 Saturday, November 29



"JERRY LEE LEWIS"

All Four Nights Along With Musicland's Sonny Tackett and Midnight Fire. Dancing and Top Entertainment Wed. thru Sat. for the entire family. \$10.00 at the door \$9.00 for Advanced Tickets Advanced Tickets Available At The Following Locations

FRANCIS STORES SOUND IDEAS

COMING ATTRACTIONS

OSBORN BROTHERS

Wed., Thurs. Dec. 3rd & 4th Ad. Tickets \$6.00, \$7.00 at Door

JOHNNY PAYCHECK

Fri., Sat. Dec. 5th & 6th Ad. Tickets \$9.00, \$10.00 At Door

BILLY CRASH CRADDOCK

Wed. thru Sat. Dec. 10, 11, 12, 13 Ad. Tickets \$9.00 \$10.00 At Door

ELVIS WADE

Elvis Presley Impersonator Wed. thru Sat. Dec. 17, 18, 19, 20 Ad. Tickets \$9.00 \$10.00 At Door

Emcee, Nolan Hall Hours Open At 7:30 p.m. Phone 789-5485

Two Honored on Birthdays



A dinner was held Sunday, November 2, in honor of Mrs. Lula Hackworth's 91st birthday and her son, Thurman Hackworth's 64th birthday. Sharing the occasion with them at Mrs. Hackworth's home on the Mountain Parkway were the following:

Mr. and Mrs. Wayne Hackworth, Mr. and Mrs. Charles Hackworth, Jr., Mrs. Thurman Hackworth, Mr. and Mrs. Edward Poe, Mark and Kim, Mrs. Elmence Nelson and Tammy, Clevis Hackworth, Douglas Hackworth, Freddie and Jody, Donald Hackworth and Donald Ray, Mr. and Mrs. Ison Poe, Mr. and Mrs. Tom Poe and Tommy, Mrs. Ben Parker, Ernest Prater, Mr. and Mrs. Woodie Poe, Keven, and Woodie, Woodrow Whitaker, Miss Sandy Leckrone, all of the Mountain Parkway; Joe Morrow, of Rochester, Ind.; Mr. and Mrs. Cleveland Patrick, Mrs. Roxie Risner, Mr. and Mrs. Loren Hackworth, Maxine Yeager and Jarri, Mrs. Clayton Hackworth and Pamela Hackworth, all of Homer Mich.; Mr. and Mrs. Vernice Hackworth, of Stockbridge, Mich.; Mr. and Mrs. Elmer Hackworth, of Danville, Mich.; Mr. and Mrs. Vernal Hackworth, Lorraine and Ronnie, of Silver Lake, Ind.; Mr. and Mrs. Bradie Manns, of Akron, Ind.; Mr. and Mrs. Kenneth R. Brown, of Jackson, Mich.; Doris Owens, Joyce and Loretta Miller, all of Albion, Mich.; Mrs. Rosie Hackworth, of Mason, Mich.; Diann Morgan, Tish and Chad, of Rochester, Ind.; Mr. and Mrs. Garvis Hackworth, Sherry and James Jarvie, of Salyersville; Mr. and Mrs. Aaron Hackworth, Mr. and Mrs. Don Risner, all of Royalton; Mr. and Mrs. Steve Harper, of West Liberty; Bill Clevenger, of Jackson, Mich.; Mr. and Mrs. Eddie Hackworth, Miss Genoa Hackworth, Miss Donnie Hackworth, Edna Carol Prater, Mr. and Mrs. Alex Prater and Robert Prater, all of the Abbott Road; Mr. and Mrs. Sam Kilgore and children, Mr. and Mrs. Beverly Williams, all of Gypsy.

12 Counties Win Tax Case

Commissioner of Revenue Robert Alphin has announced that the Department of Revenue will not at this time appeal the two Kentucky Court of Appeals orders in the Alphin v. Butler case. Therefore, the Department of Revenue will not appeal the mailing of tax bills but will pursue its case on its merits.

The orders, issued Nov. 3, require the Department of Revenue to certify the county clerk's recapitulation of the tax roll so tax bills may be prepared and mailed.

Alphin said he has been advised by his legal division that orders of this type are not appealable at this time.

"The Kentucky Department of Revenue will therefore comply with these orders while continuing to pursue the case on its merits," the commissioner said. "It has been, and continues to be, the department's position that all counties must be assessed at fair cash value."

Pursuant to the Court of Appeals' orders, Alphin said the Department of Revenue will certify these counties' assessments, although they have been determined to be at less than fair cash value Barren, Bath, Bell, Boyd, Grant, Jefferson, Logan, Morgan, Nicholas, Pendleton, Shelby and Simpson.

The commissioner pointed out that all transportation property owned by railroads in these counties will have to be factored downward by the prevailing local sales-assessment ratio. This must be done to comply with the federal Railroad Reorganization and Revitalization Act, Public Law 94-210,

which provides that such property must be assessed at the same rate as other local commercial property.

Alphin also said, in regard to another property tax case, that the Department of Revenue will ask the Kentucky Supreme court to review the Court of Appeals' decision in Parrent v. Fannin, rendered Oct. 31, wherein the court held that 1979 assessments should be used for 1980 property tax purposes.

"We feel that this decision represents a step backward from the 1965 Kentucky Supreme Court decision *Russman v. Luckett*, which requires that each county's assessment be at fair cash value," Alphin said.

Remember RAWLEIGH Products

You should. The W. T. Rawleigh Co. has been selling high quality, low priced products since 1889. We have a complete line of personal and household items, medicines, spices and flavorings, many other food items and some beautiful jewelry—Just right for that special Christmas gift. All Rawleigh products are 100% money-back guaranteed. Instead of rushing all over town, enjoy shopping in the comfort of your own home this year. For more information and a free catalog, or if you would like to earn good money being a Rawleigh distributor part time or full time, write to: John K. Sturgill, Box 74, Auxier, Ky. 41602 or call 886-6231.

11-pd

92 Students Listed On W.H.S. Honor Roll

Students at Wheelwright High School who are listed on the honor roll for the first grading period are the following:

SENIORS—Mark Curry, Kim Davis, Danny Gullett, Barry Martin, Karen McKinney, Claudette Fairchild, Amber Moscrip, Tony Mullett, Charlotte Mullins, Greg Patton, Anthony Rhea, Kim Sanders, Teddy Spears, Jimmy Stone, Keith Smallwood, Anna Thornsbury, Tina Turner, Timmy Tackett, Alan Tackett, Timmy Bolden, Terry Hamilton, Sue Johnson, Brenda Keens, Bobbie Caudill, Rita Castle, Jennifer Jones, Jeff Justice, Susan Branham, Millie Hall, Ronnie Little, Doris Little, Michael Branham, Ragmond Burke, Dora Sue Osborne.

JUNIORS—Lillian Johnson, Bert Johnson, Pamela Little, Laura Hall, Lisa Hall, Lynn Vicars, Nancy Johnson, Billie Sue Roop, Eddie Lynn Johnson, Felicia Triplett, Carolyn Hall, Johnathan Salisbury, Kami Ferrari, Pabby Holbrook, Karen Little, Pauline Johnson, Elisha Thornsbury Jack Kendrick, Betty Johnson, Harrison Horn, Loretta Hall.

TAMMY TURNER—Lorrie Stephens, Patricia Tackett, Robin Johnson, Jack Bartley, David Boyd, Jami Justice, Teddy Little, and Delores Newsome.

SOPHOMORES—Lynn Slone, Terry Turner, Nancy Keens, David Tackett, Shonna Turner, Eddie Tackett, Treva Slone, Jeff Derossset, Phyllis Gillum, Lavena Hall, Shawn Curry, Lori Hamby, Lisa Anderson, Sheila Curry, Marian Johnson, Sherry Justice, Brenda Little, Jerry Little, Virginia McCarty, Melanie Meyers, Kym Mullins, Judy Williamson.

FRESHMAN—Jerri Ann Tackett, Anthony Stiltner, Kathleen Salisbury, Keith Horn, Beth Hall, Dreama Johnson, Patricia Johnson, Mia Jones, Kim Johnson, Natalie Johnson, Dena Curry, Ruth Castle, Evelyn Boyd, Stoney Burke, Keith Bartley, Mary Johnson, Shirley Keens.

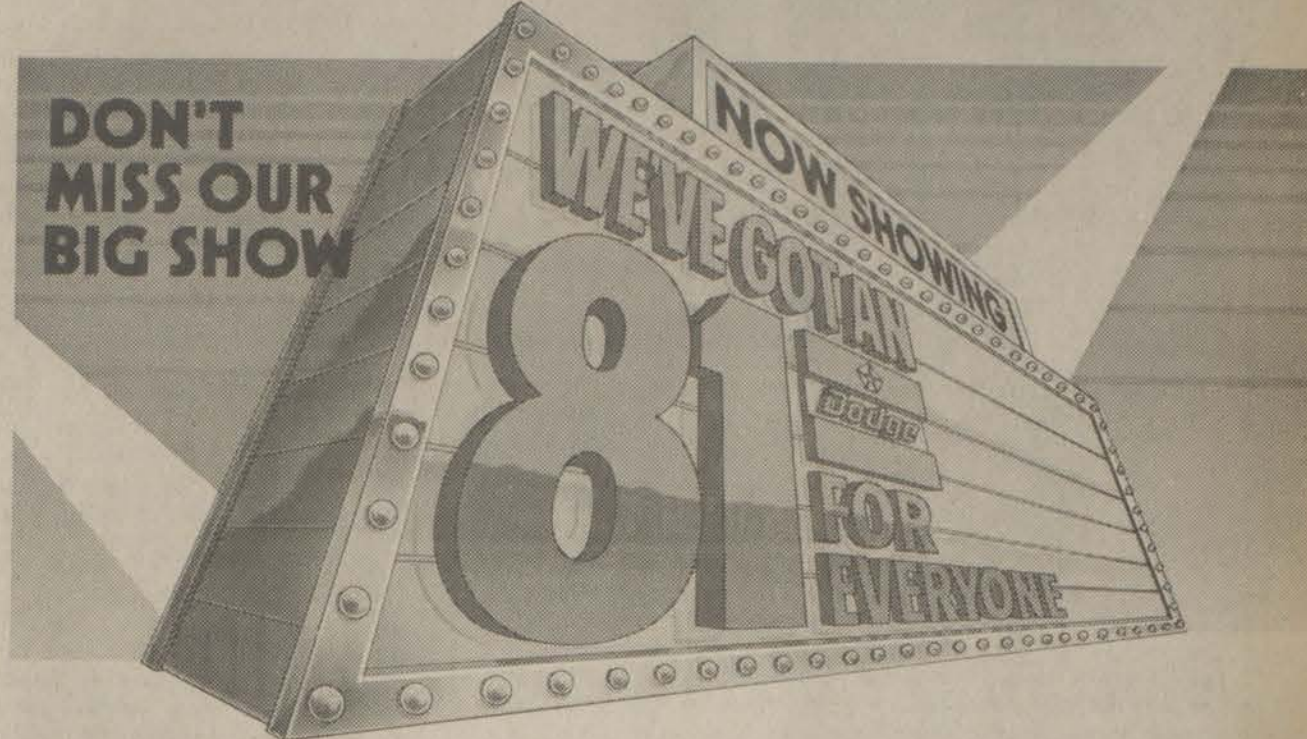

Featuring our All-American ways to beat the pump.

Chrysler boasts highest CAFE* rating of any American car maker: 25.5 mpg

The New Chrysler Corporation's projected CAFE* rating of 25.5 mpg for its domestic cars features All-American mileage cars. Like your Dodge dealer's all-new Dodge Aries K and Dodge Omni Miser. Check them out today along with the rest of your Dodge dealer's quality and value lineup for '81.

1981 Dodge Mirada.

It's truly one of the best equipped cars in its class. Radial tires, trip odometer, bucket seats, tinted glass and more... all standard. And the ride makes Mirada even more impressive, thanks in part to its responsive Slant Six engine. Take a Mirada test drive today at your Dodge dealer.



18 EPA Est. Mpg† 24 Est. Hwy††

Dodge Ram 150 pickup

It's the mileage star of the pickups. The Ram Tough Dodge Sweptline with automatic transmission has the best mileage rating in its class. It has a greater standard payload rating than Ford or Chevy and more galvanized steel in critical rust areas than Ford or Chevy. The Ram 150—a lot of Ram Tough action! Check it out.



16 EPA Est. Mpg† 22 Est. Hwy††

*Corporate Average Fuel Economy rating based on Chrysler domestic fleet EPA average. †Use EPA est. mpg for comparison. Your mileage may vary due to driving conditions, weather, or air weight. ††Actual highway mileage will probably be less.

GET THE '81 THAT'S RIGHT FOR YOU AT YOUR DODGE DEALERS TODAY!

WE'VE GOT AN '81 DODGE FOR EVERYONE

Midway Motor Co. ROUTE 80 ALLEN, KENTUCKY



Only One Feared Moth Found

State foresters are puzzled over the results of their summer gypsy moth survey. Only one of the voracious insects has been found in Kentucky.

That is great news for owners of forestland in the commonwealth because the insects' favorite food are oak and hickory trees, said Richard Dorset, forest pest control specialist for the state Department for Natural Resources and Environmental Protection.

The news, however, is puzzling because gypsy moths have been found in every state surrounding Kentucky. Illinois, Virginia, West Virginia, Ohio and North Carolina have reported small isolated infestations of the moths, Dorset said. One infestation was within 50 miles of Kentucky, he reported.

The moths travel by "hitchhiking" rides on trucks, buses and travel trailers, he said. Kentucky has 7.5 million acres of very susceptible oak and hickory forests and an extensive park system which could lure the insects here, he said.

More than 3,000 traps were set across the state this summer in an attempt to detect visiting moths before they infest the commonwealth, Dorset reported. Only one gypsy moth has been found here, he said. The male moth was trapped in 1973 near a campground in Meade county.

The traps have been set since 1972, and every year the number of traps set has been increased. The small, brown insects in the caterpillar stage are capable of defoliating entire forests, Dorset said.

Annual Choral Clinic Slated at Paintsville

The ninth annual choral clinic, sponsored by Eastern Highland Music Educators Association, will be held in Paintsville November 21 through November 23. Students from Floyd, Johnson, Lawrence, and Martin county schools will participate in the clinic. Doug Smith, president of the EHMEA, said that the annual concert will be held at 3 p.m. Sunday in the Paintsville High School gymnasium.

Guest clinician for the junior high school chorus will be Rebecca Haywood, choral music instructor at Southern Elementary School in Falmouth. A native of Prestonsburg, Miss Haywood is well known as a soloist both here and in northern Kentucky.

Accompanist for the junior high school chorus will be Judy Young, private piano teacher in Paintsville.

John Stegner, director of choral music at Montgomery High School, Mt. Sterling, will be guest clinician of the senior high school chorus. Well known in music circles throughout the state, Mr. Stegner is serving his second year as chairman of the All-State Chorus, sponsored by the Kentucky Music Educators Association. Accompanist for the senior high school chorus will be Susan Hubbard, private piano teacher in Paintsville.

PAPER HANGING

FREE ESTIMATES

Phone 874-2454

7-23-306-pd*

GOOD PRICES on ALL TROPHIES

APPALACHIAN TROPHIES & ENGRAVING

Custom Engraving, Trophies, Plastic

1 1/2 Miles North of Prestonsburg On Stephens Branch Road.

Free engraving on all trophies.

PHONE 886-3078 or 886-8704

Jean Hickman & Lynn Garrett

7-30-11

FIRE SAFE PROTECTION

Sentry Survivor Home Safe Deposit Box

- Safe storage for records
- Fire-tested up to 1700° F. for 1 hour
- Fire walls equal to 2 ft. of concrete
- Weighs 35 lbs.

GREAT FOR CHRISTMAS!

Both Sentry products are tax deductible when used for tax or income records.

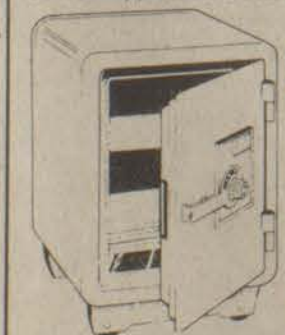

Sentry Home/Office Safe

- Insulated protection against fire and loss
- Fire walls equal to 3 ft. of concrete
- U.L. fire-tested up to 1700° F. for 1 hour
- 3 number changeable combination lock

LLOYD'S HARDWARE

HOURS: 8 A.M.-5:30 P.M. OPEN FRIDAYS TILL 8 P.M.

NO. LAKE DRIVE PRESTONSBURG PHONE 886-2298



* WE ACCEPT VISA AND MASTER CARD *

WANTED HOME OWNERS THAT NEVER WANT TO PAINT! THAT NEED HEATING COST CUT!

Quality Materials plus Workmanship

VINYL SIDING

This space age material

- ☆ INSULATES
- ☆ ENDS PAINTING
- ☆ SAVES MONEY



40 Year Transferrable Factory Warranty

Guaranteed Not To — Dent, Chip, Crack, Peel, Rust, Mildew, Blister or Fade.

WE NEED SHOWCASE HOMES

100% FINANCING AVAILABLE

LIMITED TIME OFFER BUY NOW \$1248

• Per 1000 lineal feet Matte 8" • Includes Both Labor and Materials • Also special savings on converging overhangs & window trim.

White Crossback STORM DOOR With Purchase Of Vinyl Siding or 5 Replacement Windows

Offer Good 5 Days Only

REPLACEMENT WINDOWS



- VINYL THERMAL FRAMES
- 3/4" DUAL INSULATED GLASS
- TILT ACTION

THERMO Vinyl frame is SUPERIOR

!DRAMATIC REDUCTION OF HEATING COST!

Let us explain our INSULATORS at NO obligation

SPECIAL SAVE \$\$\$ ON NEW WINDOWS

Call or Write Today JS VINYL CO. INC. "Vinyl Specialists since 1967" 2130 Winchester, Ashland, Ky. 606-325-4438 OUT OF TOWN CALL COLLECT

VINYL IS FINYL WITH J.S. VINYL

Two Tons Down and Still Churning



Since he left school at 16, Jack Hicks has had responsibility for the Hereford herd and the two Guerneys kept for milking on the Middle Creek farm of his parents, Joe and Ocie Hicks.

The Herefords have won for him repeated honors at the county fair. But it is another skill that has earned him the wider reputation. Every week, for more than 40 years, Jack has made butter. Not a whole lot—maybe two pounds a week on average—but that adds up to better than two tons over the years.

And every pound has been churned by hand—on the same churn, in fact, with which he began his butter-making career as a lad of 10.

Not that efforts haven't been made to coax him into the technological age. A Middle Creek neighbor, Richard Shepherd, gave him an electric churn about a year ago, but it is gathering dust. "I just enjoy churning with my old stick," Jack explains.

Some have advised he would do well to go into business, too—there still being quite a few nostalgic folk around who pine for a pad of country butter—but Jack figures enough is enough.

"I still love to churn," he will tell you. "But I wouldn't want to sit and churn all day."

Consumer Protection Number Changed

The toll-free Consumer Protection Hotline number has been changed, according to Attorney General Steven Beshear. The new phone number is 1-800-432-9257.

The hotline is being housed at the University of Kentucky where students and faculty are participating in a venture to identify consumer problems and aid in their resolutions. The Consumer Protection Division has recently begun to utilize existing networks for the implementation of educational programs.

As a result of the change, the division is expected to increase the level of service it provides the taxpayers of Kentucky without increasing its budget.

This program utilizes students at the University of Kentucky as the operators of the consumer hotline. The hotline project will allow the students to learn about consumer problems and how to most effectively resolve them, Beshear said. After training by the division's staff, and with supervision of the division, students will be able to aid consumers who call the hotline seeking assistance.

Consumers who experience problems in the marketplace are encouraged to call the hotline and request a complaint form. The mediation process which resolves disputes between businesses and consumers will be handled in the same manner as before—the attorney general's consumer protection division will contact the business and work with both parties to facilitate resolution.

For more information, contact Nancy S. Farley at (502) 564-2200.

FORM CHURCH GROUP

The women of the Emma United Methodist Church met Monday evening to organize a United Methodist Women's organization. The speaker was Mrs. Ben Sims, president of the Ashland District, United Methodist Women. The Pledge Service was presented by the pastor, the Rev. Tincy Crisp. During a prior meeting the following officers were elected to serve during the coming year: President, Mrs. Bobby Osborne; vice-president, Mrs. David Collins; secretary, Mrs. Wayne Walters; treasurer, Mrs. Amos Leslie. Refreshments were served during Monday's meeting to 10 members. The next meeting will be held in the basement of the church, Monday evening, December 8, at 7 o'clock. This will be a Christmas get-together, with a pot-luck dinner and the exchanging of gifts. All women of the church are invited to attend.

WINS AWARDS

Mrs. Phyllis Herrick, of the Prestonsburg Day Homemakers' Club, and Mrs. Sharon Sparr, of the Abbott Homemakers, won blue ribbons during the annual area Homemakers' meeting held here.

To Wed November 26



Announcement is being made of the engagement and forthcoming marriage of Miss Katy Lee Jacobs, daughter of Mrs. Allie Jacobs, of Estill, and the late Mabry Jacobs, to Rondale Mullins, son of Mr. and Mrs. Roy Mullins, of Kite, Ky.

Miss Jacobs is a graduate of J. H. Allen Central High School and is employed at the Ira B. Potter Clinic in Lackey. Mr. Mullins is a graduate of Knott County High School and is employed by National Mines at Raven.

The double-ring ceremony will be solemnized by Rush Slone at 7 p.m. Wednesday, November 26 at the Garrett Missionary Baptist Church.

The gracious custom of open church will be observed, and a reception will be held immediately following the ceremony.

Honored By Broadcasters For Community Service

Steven D. Blair, formerly of Weeksbury, was named recipient of the Kentucky Broadcasters Association Community Service Award at its fall meeting held recently at the Hyatt Regency Hotel in Lexington. His outstanding service to his community and surrounding area qualified him for the award.

Mr. Blair, son of Mr. and Mrs. Billy Blair, of Weeksbury, is manager and part owner of radio stations WKCB in Hindman and WRLV in Salyersville.

HERE FROM BOWLING GREEN

Mrs. Linda Mulford, formerly of Prestonsburg, who, with her husband, Clay Mulford, moved a few months ago to Bowling Green, was here last week for a visit with friends.

SHOP IN HUNTINGTON

Mrs. Eva Collins and Mrs. Jan Chaffin were shopping in Huntington, Saturday.

ENTERTAIN GUESTS

Mr. and Mrs. John Rodebaugh had as their recent guests Fred Tussey and Mr. and Mrs. Jimmy Tussey, of Ypsilanti, Michigan. While here, they spent some time visiting with Fred Tussey's sister, Mrs. Ann Derossett, who was a patient at the Highlands Regional Medical Center. Also here for a visit with Mr. and Mrs. Rodebaugh recently was Charles Dennis, of Germantown, Ohio.

PUBLIC NOTICE
Don Hughes, of Wayland, Ky., has filed application for license to operate a place of entertainment, The Wayland Playhouse.

FLOYD FISCAL COURT
C. OLLIE ROBINSON
CLERK

11-19-80

ANNOUNCEMENT

Mrs. W. W. Campbell announces that Dr. John A. Jones has taken over the optometry practice of Dr. W. W. Campbell. The office is open on Tuesday and is located on Main Street in the building with Dr. Joe Taylor Hyden.

Appoints may be made for Tuesday by calling the office anytime during the week.

Phone 285-3967

11-19-80

HIGHLAND TERRACE APARTMENTS

APARTMENT LIVING FOR THE ELDERLY AND THE HANDICAPPED.
SOME APARTMENTS STILL AVAILABLE

CONTACT: JULIA M. MAY
886-2717

11-19-80

INVITATION TO REVIVAL NOV. 28, 29, 30 & DEC. 1, 2

CHURCH OF OUR LORD JESUS CHRIST LACKEY, KY.

LOCATED 1/4-MILE OUT POTTER CLINIC ROAD —WITH—

- THE BLACK MINISTERING BROTHER WILLIE DUFFY, FROM KINGSPORT TENNESSEE, AND THE KINGSPORT CHURCH SINGERS.
 - SINGERS FROM THE McROBERTS CHURCH
 - AND WM. RAY ALLEN, HOST PASTOR
- WE CORDIALLY INVITE EACH AND EVERYONE OF YOU TO ATTEND.**

11-19-80

Today is the first day of the rest of your life.

Give blood,

so it can be the first day of somebody else's, too.

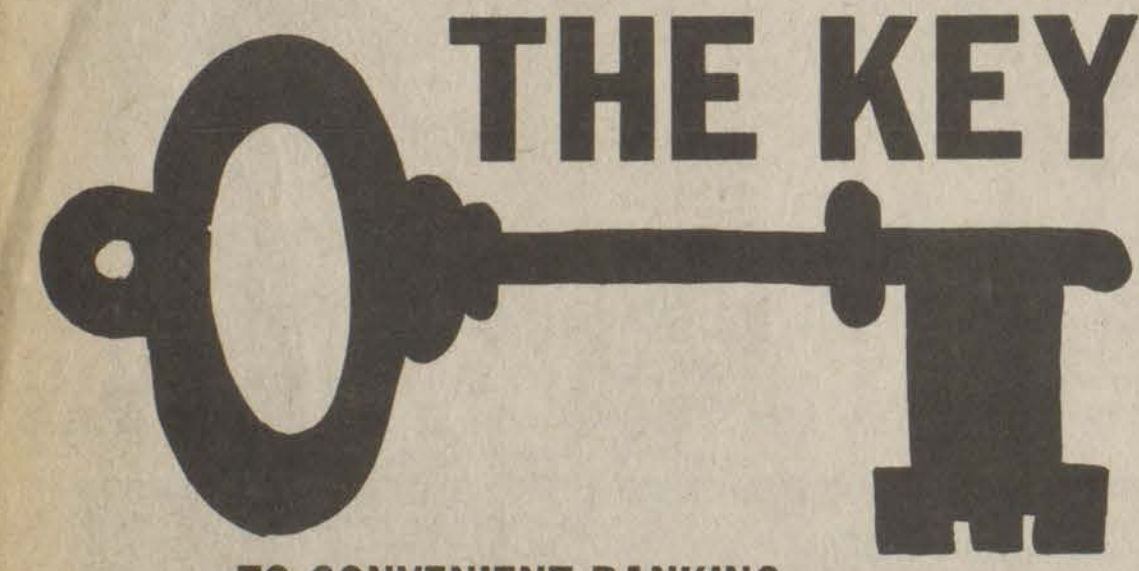

TO CONVENIENT BANKING...

FIRST COMMONWEALTH BRANCH BANKS

AT MARTIN. AT BETSY LAYNE. ON NORTH LAKE DRIVE IN PRESTONSBURG.

ALL OFFER LOBBY AND DRIVE-IN SERVICE. ALL HAVE EXTENDED FRIDAY HOURS (7:00 P.M.). THESE ARE FULL-SERVICE BRANCHES.

AND, WE'RE NEARBY.

FIRST COMMONWEALTH BANK



PRESTONSBURG, KY.



PHONE 886-2321

BURL WELLS SPURLOCK
PRESIDENT

TIME & TEMPERATURE
886-9311

TWIN BRIDGE BRANCH
MARTIN

MAIN OFFICE
3 NO. LAKE DR., PRESTONSBURG

BETSY LAYNE BRANCH
BETSY LAYNE

NORTH LAKE DRIVE BRANCH
PRESTONSBURG



WHAT BRINGS OUT THE CHEESE IN MACARONI AND CHEESE?

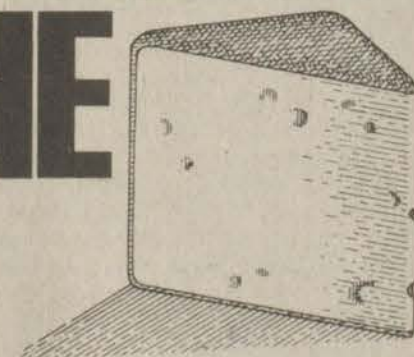

What can evaporated milk do for macaroni and cheese? Just what it does for all foods—brings out the special flavor you want to taste most. Try this recipe and see.

- | | |
|---|---|
| 1 pkg. (7 or 8 Oz.) elbow macaroni | 1/4 cup grated Parmesan cheese |
| 1 teaspoon salt | 1 can (13 fl. oz.) evaporated milk (1-2/3 cups) |
| 1/4 teaspoon pepper | 1 tomato—cut in wedges |
| 1/4 teaspoon oregano, crumbled | 1 tablespoon butter, melted |
| 4 thin slices onion | 2 tablespoons fine dry bread crumbs |
| 1/2 pound sharp cheddar cheese, shredded (2 cups) | 1/8 teaspoon sweet basil, crumbled |

Drop macaroni gradually into 3 quarts briskly boiling water to which 1 tablespoon salt has been added. Cook until macaroni is tender, about 7 minutes. Drain. Place half the macaroni in a well buttered 1-1/2 quart baking dish or casserole. Mix salt, pepper, and oregano. Sprinkle half over macaroni in dish. Break two of the onion slices into rings over macaroni. Layer half the cheddar cheese over, then sprinkle with half the Parmesan. Pour about half the evaporated milk over. Repeat. Bake in preheated moderate oven (350°F) for 30 minutes. Top with tomato wedges. Mix butter, crumbs and sweet basil, then sprinkle over top. Continue baking 10 minutes longer. Four to six servings.



EVAPORATED MILK BRINGS OUT YOUR BEST.

southeast dairy farmers of american dairy association®

With Energy Costs on the Rise . . . Saving Money is Object of "PACE Break" Program

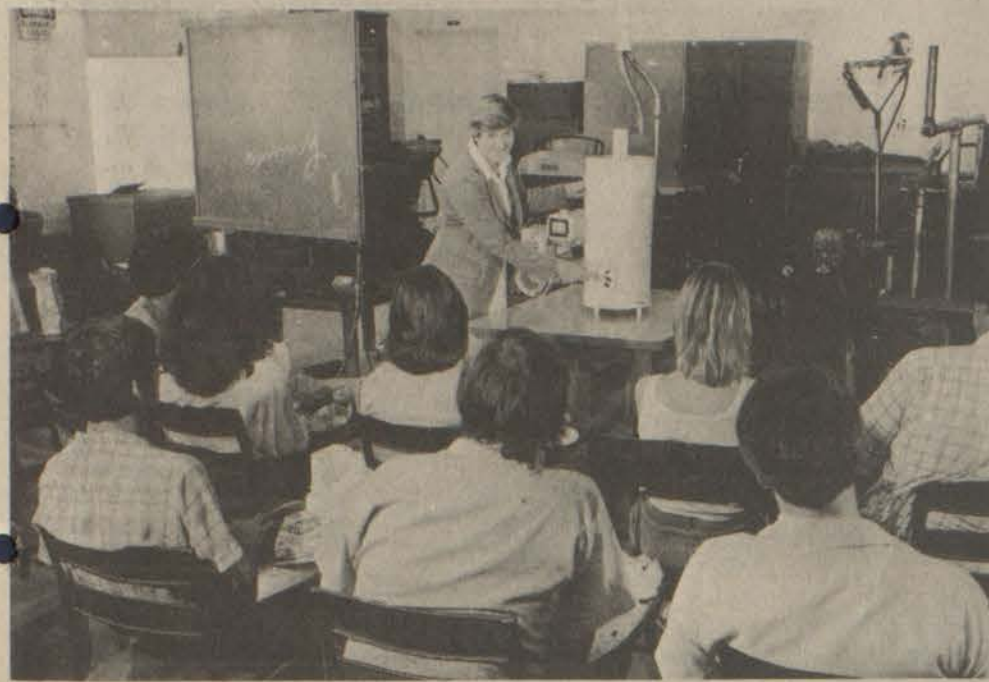

TAKING A "PACE BREAK"—An Extension home economics specialist conducts a "PACE Break" for a group in an industrial plant. At the moment she is discussing economical use of a water heater, using a miniature heater to demonstrate a point. PACE Breaks are designed to help people save money by informing them on ways to conserve energy.

"You deserve a break today," says a current TV commercial—and Kentuckians are getting a "break" in learning what to do about natural energy resources.

A lot of Kentuckians are being exposed to a "PACE Break"—something they certainly "deserve today"—telling them how they can save energy and thus save money on their utility bills.

A "PACE Break" is one of a series of mini-sessions to "Plan And Conserve Energy"—from which the term "PACE" is derived, according to Sandra Holland, Extension energy conservation specialist with UK's College of Agriculture.

"PACE Breaks" were launched recently by the Cooperative Extension Service of the college as part of the state's energy conservation program—with the overall goal of conserving energy—but with an added goal for the average householder to save money.

The PACE Break mini-sessions were developed to be presented in factories and other industrial plants, in schools, business houses, before civic and professional groups, 4-H and other youth groups, Homemakers Clubs—anywhere there's a group of people," says Holland.

"We're out to reach new audiences—of any size—

with information on how to conserve energy and to help people save money in cutting energy uses," the energy conservation specialist added. "The PACE Break is designed to demonstrate simple methods that can be used by the individual to conserve energy—without having to spend a lot of money. We're providing the very latest information on energy conservation materials, telling how they can be used—all aimed at encouraging people to practice energy conservation.

"Of course, the big thing for the individuals is that we're showing them—giving them information—on how to save money and to spend less money for energy," she pointed out.

The PACE Break idea has been piloted in three Kentucky counties—Allen, Logan and Barren counties. Holland and Extension home economics agents in those counties teamed up to present the sessions primarily in industrial plants located in the three counties. Arrangements were made with plant officials to present the "breaks" during lunch hours and rest periods. "We were more than pleased with the success of those 'pilot' sessions," Holland said, adding, "People are wanting to know how they can save their energy

dollars."

The format of the PACE Breaks is for six mini-sessions, each lasting only 15 minutes. Or, if preferred, the sessions can be combined into one session of about an hour and a half duration.

"We present information on such things as saving money on energy bills, keeping out winter winds, stopping hot water heat losses, comparing home heating systems and how to make them more efficient, affordable solar hot water heating systems—and using home energy audits," Holland said.

The "home energy audit" is something designed by energy conservation specialists in the Department of Agricultural Engineering of the UK College of Agriculture. It's in the form of a questionnaire that gets information about a home—its size, number of rooms, how the home is heated, how many windows and doors, if there are storm windows and doors—a lot of things like that. That information is compiled so that it can be run through a computer. The computer comes up with recommendations that tell the home owner what can be done to save more energy—and money. The audit was dubbed the CHEAP program—the designation stemming from the

program's full name of "Computerized Home Energy Analysis Program."

The PACE Breaks bring out a lot of ways to save energy—through caulking, weatherstripping, insulating walls and ceilings, insulating water heaters, stopping air leaks, and the like. Holland explains.

She said since a large portion of the state's industrial plants are located in Louisville and Jefferson County, plans are to concentrate the offering of PACE Breaks in that area at the present. For that reason Michele Milne has been employed as an Extension energy conservation specialist to conduct PACE Breaks in plants in the Jefferson County area to get things underway.

Milne is stationed in Louisville, her office being in the downtown Extension office, one of two Extension offices in Jefferson County. She is making contacts with industrial plant officials and has already begun setting up PACE Breaks in and around Louisville.

"Plant officials have been wonderfully receptive to the idea," Milne said. "They realize the importance of energy conservation to their employees—and how much money their employees can save if energy conservation is practiced in the home."

"And when you show people how it can effect their pocketbooks—they're interested. After all, who doesn't want to save money?" Milne asked.

Special informational material has been developed to help Extension people other than energy conservation specialists to present the mini-sessions. The materials are placed in the hands of county Extension agents and the specialists brief them on how to plan and conduct PACE Breaks.

Right now Louisville is the prime target area, but the entire state has been declared "wide open territory to help people save those energy dollars," Holland and Milne declare. "So if you hear of a PACE Break in your area—make an effort to attend. After all—you deserve a 'break' in learning how to save money."

by Leo Brauer
UK College of Agriculture

KENTUCKY AFIELD

By JOHN WILSON

Since Kentucky's small game hunting seasons open Nov. 20, let's review some of the commonwealth's hunting regulations.

First, you'll need a license—either a hunting license or a combination hunting and fishing license. The only exceptions are (1) landowners, their spouses and dependent children hunting on lands they own, or tenants and their dependent children hunting on lands where they reside; (2) Kentucky residents 65 years of age or older, providing they are carrying a card (free from any county court clerk) showing age and place of residence and (3) servicemen on furlough or more than three days, providing they hunt only in the county of legal residence before joining the service and carry identification proof of furlough status.

Kentucky residents under 16 years old must obtain a junior hunting license, which is issued only with written permission of the child's parent or guardian. Out-of-state children must purchase the appropriate adult license.

Two non-resident licenses are available—a three-day small game license (\$12.50) and an annual license (\$35). (Non-resident deer or turkey hunters must purchase the annual license and a deer or turkey permit.)

Shotguns, rifles or handguns may be used to hunt small game. The only size restriction is that squirrel hunting rifles must be less than .240 caliber and that shotguns used to hunt everything except deer must be plugged to hold no more than three shells (two in the magazine and one in the chamber).

It is illegal to have buckshot or slugs in your possession while small game hunting.

Small game may be taken by bow and arrow (longbow or compound bow) but not by crossbows. The only place crossbows may be used for small game hunting is on the Pioneer Weapons Wildlife Area in Bath and Menifee counties.

The shooting hours for small game (except raccoons and opossums) is from one-half hour before sunrise to one-half hour after sunset.

The following bag and possession limits apply this year. Remember that the possession limit is the maximum number of each species which may be possessed after two or more days of hunting. No more than the daily limit may be possessed by a hunter in the field.

Squirrels, six daily and 12 in possession; rabbits, four and eight; quail, eight and 16 and grouse, four and eight. There is no possession limit on raccoon, but there is a daily limit of one raccoon per person or three maximum for a party of three or more hunters.

Finally, remember that small game seasons will be closed during the Dec. 6-8 gun deer hunt. Squirrel season will run through Dec. 31.

MINNIE NEWS

Hezzie and Pauline Hall, of Ashtabula, Ohio, were week-end guests of her parents, Ted and Ethel Collins, and visited his relatives on Frasure's Creek.

Ted and Ethel Collins and Pauline Hall were shopping in Pikeville last week.

Walter Stewart and family, of Clay City, were visiting his family, the past weekend; his brother, Woodrow Stewart and family, and his sister Ida Hagans and her husband, Hi Hagans.

Ted Collins and Hi Hagans were baptized recently into the fellowship of the Old Beaver Regular Baptist Church of Minnie.



Take stock in America.

Join the Payroll Savings Plan.

A Sportsmans' Showcase

Hunter • Outdoorsman • Marksman -- all are expressed in the genuine wood craftsmanship of these fine collectors gun cabinets. Lighted display behind glass doors, generous storage below, all doors lock, brass plated hardware, furniture finish in Oak, Pine and Maple.

**BARGAIN
PRICED!**

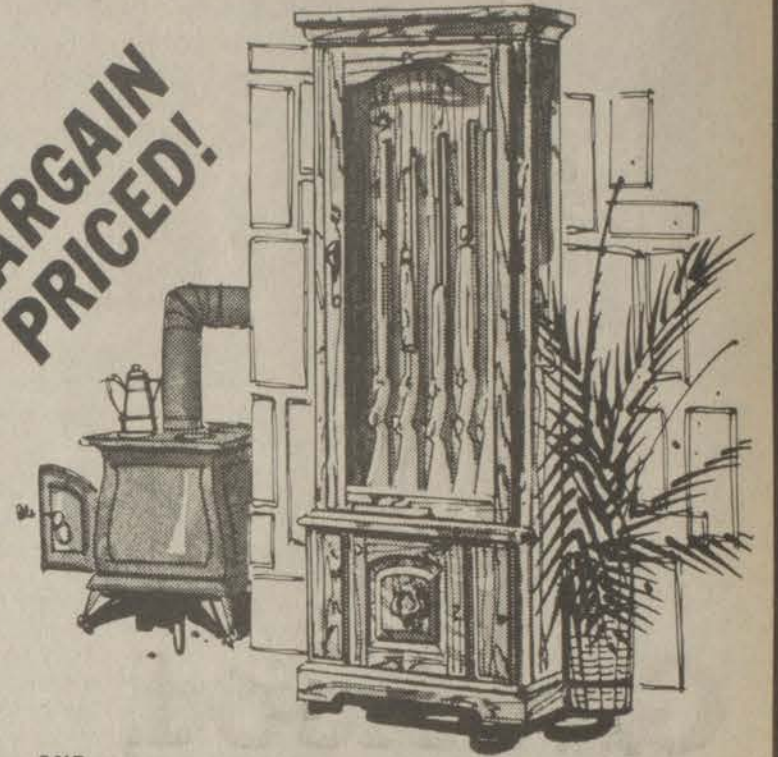

—AND—
**BARGAIN
PRICED**

RECLINERS

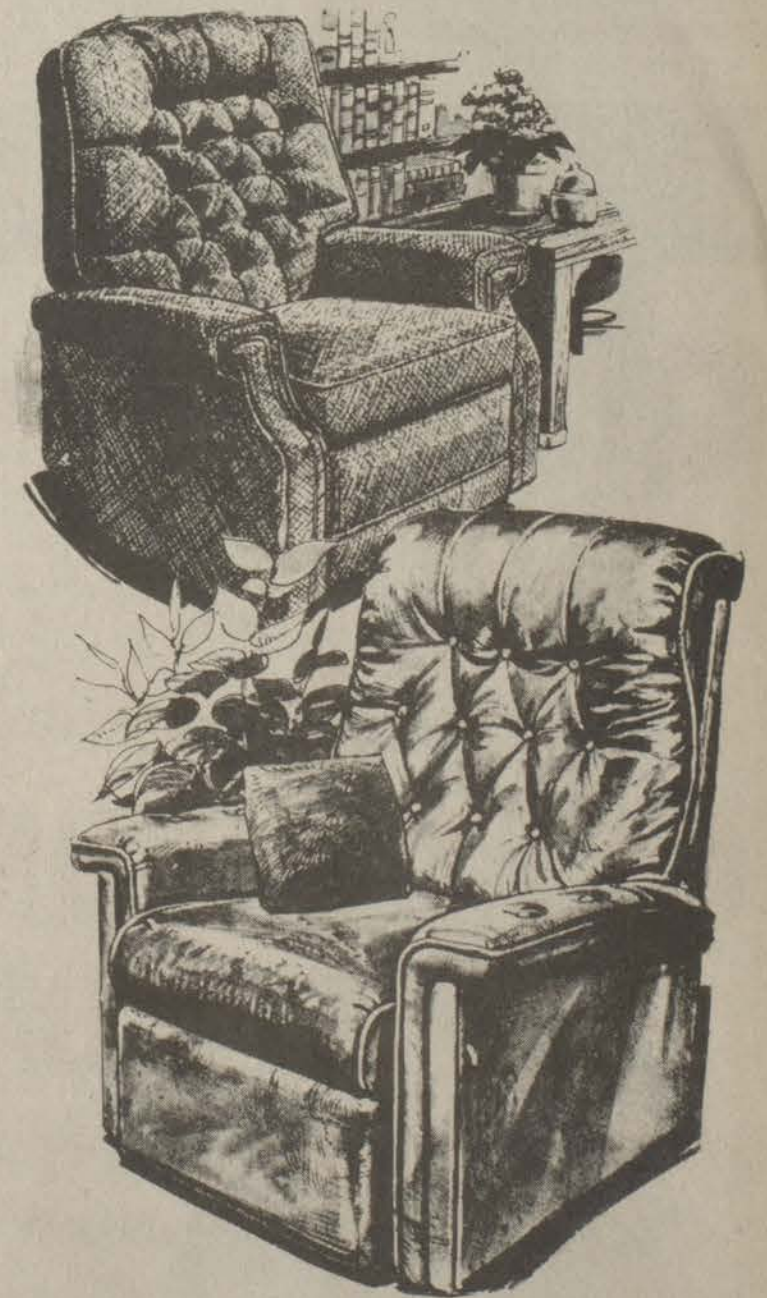

The Sensational
Recliner Mate
Massage Pillow by *Fabini*

FREE! with purchase of any recliner.

The relaxing massage pillow that works like magic on internal pressure-sensitive switch. Yours complete with batteries at no extra charge!

LAY-A-WAY NOW! A SMALL DOWN PAYMENT
WILL HOLD ANY PURCHASE UNTIL XMAS.

RON'S BARGAIN BARN

SIX MILES WEST ON MTN. PKWY. • 886-1551

Today is the first day
of the rest of your life.

Give blood,



so it can be the first day
of somebody else's, too.

TO HEAD TOUR

Mrs. Teresa Moore, a teacher at the Akron-Fairgorve High School, has been appointed by the American Institute for Foreign Study (AIFS), of Greenwich, Conn., to accompany a group of students on a travel program abroad. In this year's program, students will visit Mexico city, Acapulco, Taxco, and Cuernavaca. Mrs. Moore is the former Teresa Freeman, of Auxier.

ART PRINTS



Garfield Place

Hometown Series by Russell May



W. Prestonsburg Bridge



David Coal Tipple

LIMITED EDITION
PRINTS
SIZE 11" x 15"
FULL COLOR

10⁰⁰ each
PACKING - SHIPPING - FREE

RUSSELL MAY ART GALLERY
331 S. Lake Dr. - P.O. Box 228
Prestonsburg, Ky. 41653

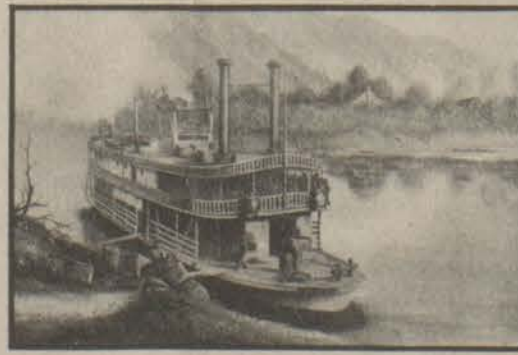

CandO Steamboat

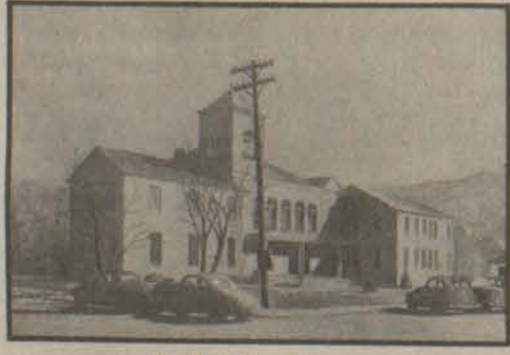

Floyd Co. Courthouse



Prestonsburg Old High School



Prestonsburg High School



Prestonsburg Grade School

New Doors Installed at PGS



After four decades of use, the front doors at Prestonsburg Grade School were replaced last week to comply with fire code requirements. Les Wallen, Charles Crum and Ray Turner, Board of Education employees, are shown above installing the new doors.

Replacement of the doors was made on the recommendation of Chief Tom Blackburn, Prestonsburg Fire Department, following a regular fire drill inspection. The fire alarm system at the school was found to be inoperative at that time, but Chief Blackburn said that necessary repairs were made promptly, and the system is in working order now.

Principal Thomas Tackett commended both the fire department and the Board of Education for their concern in getting these improvements made without delay.

At the high school here, re-wiring of the home ec room was being done last week after an inspection by the fire department had found defective wiring which threatened closing of the room to classes. Work is also under way on exit doors at the high school.

Women Urged To Share Info, Skills

Eli Whitney did not invent the cotton gin. Catherine Littlefield Greene did.

More than 375 Kentucky women revised their mental history books Tuesday night after hearing about Greene and other early American women. The speaker was Sharon Lord, nationally-known author and private consultant on women's issues. She was a featured speaker during a communications skills conference sponsored by the Kentucky Commission on Women at Lexington's Transylvania College.

Lord said "Kitty" Greene invented the cotton gin but, because married women in those days were denied legal identity and the right to sign contracts, she could not obtain a patent in her own name. She asked Whitney to get the patent. The rest is history—inaccurate history, according to Lord.

Many more accounts of women's contributions to the development of America have only recently come to light through private papers and journals, she said. However, she added, those accounts have not yet made it into history books.

"Because women have no understanding of who we have been, we don't know who we can be," she said.

Lord's theme emphasized effective use of women's personal power. Carolyn Bratt, a member of the University of Kentucky law faculty and

the executive board of the commission on women, focused her speech on women's "networking," the sharing of information and skills to help support each other.

"Women have had informal but effective means of helping each other and providing emotional support to each other for centuries," said Bratt. "The challenge is to bring our experience in networking into our new roles, that new situations in which we find ourselves."

Molly Cone of the women's commission told conference participants more than 250 women who wanted to attend had to be turned away because of space limitations.

"The response to this conference tells us Kentucky women are eager to know about networking," she said.

Participants attended several workshops on aspects of networking. Subjects included goal-setting, competition and conflict in the work situation, and mentors and role models.

A wine and cheese reception was provided by the Bank of Lexington, which co-sponsored the conference. Other co-sponsors included Transylvania University, Ashland Oil Inc., and the University of Kentucky office of community education.

The event was endorsed by almost 40 women's organizations in the Bluegrass area.



You are invited to attend the 1980

Hanging of the Greens

Sunday evening, November thirty

at seven o'clock

The First United Methodist Church

South Arnold

Prestonsburg, Kentucky

A worship service of Christmas music and Christmas Decorations.

 JUST OVER 1 CT. DIAMOND SOLITAIRE \$1999	 ¼ CARAT SOLITAIRE DIAMOND PENDANT \$339	 JUST UNDER ½ CT. DIAMOND WEDDING RING \$789	 LADIES SEVEN DIAMOND CLUSTER RING \$48	 DIAMOND & 14K GOLD BRIDAL PAIR \$289	 LADIES DIAMOND EARRINGS \$149
 JUST UNDER ¾ CT. DIAMOND SOLITAIRE \$2299	 DIAMOND HORSESHOE RING \$129	 JUST UNDER ½ CT. SOLITAIRE PENDANT \$646	 GENTS ¼ CT. SEVEN DIAMOND CLUSTER RING \$369	 ½ CARAT 19 DIAMOND WATERFALL RING \$599	 GENUINE SAPPHIRE RING \$39

November Diamond SALE

\$20

1 MORE WEEK!

WILL LAYAWAY ANY DIAMOND for CHRISTMAS!

DIAMOND SOLITAIRE

1/4 CARAT **\$438** 3/8 CARAT **\$743**

20% to 50% OFF

ALL UNADVERTISED DIAMONDS

 1 CT. DIAMOND & GENUINE SAPPHIRE RING \$569	 5 DIAMOND GENT'S CLUSTER \$470	 10K GOLD DIAMOND GENT'S SOLITAIRE \$459	 1 DIAMOND & GENUINE BLACK STAR RING \$99	 DOUBLE PEAR SHAPED OPAL & DIAMOND RING \$359	 ¼ CARAT DIAMOND GENT'S SOLITAIRE \$859
 LADIES 1 CT. SEVEN DIAMOND CLUSTER RING \$693	 JUST UNDER ¾ CT. DIAMOND COCKTAIL RING \$950	 DIAMOND SOLITAIRE IN A MARQUISE SETTING \$89	 JUST UNDER 1 CT. DIAMOND SOLITAIRE \$1299	 ¼ CT. DIAMOND BRIDAL PAIR WITH 1 DIAMOND \$559	 ILLUSION TOP SOLITAIRE, 4 OR 6 PRONG, WHITE OR YELLOW GOLD. \$99

14K GOLD CHAINS



7" SERPENTINE BRACELET **\$9⁹³**

15" SERPENTINE NECK CHAIN **\$19⁹³**

18" SERPENTINE NECK CHAIN **\$23⁹³**

ALL DIAMONDS ACCOMPANIED BY DIAMOND BOND. PICTURES ENLARGED TO SHOW DETAIL. ACTUAL MERCHANDISE MAY VARY SLIGHTLY FROM PICTURE.

WEIGHTS SHOWN INDICATE TOTAL CARAT WEIGHT. ALL WEIGHTS APPROXIMATE. SOME ITEMS ONE OF A KIND. ALL MERCHANDISE SUBJECT TO PRIOR SALE.



C. & H. RAUCH JEWELERS

KENTUCKY'S LARGEST JEWELER

THIS IS A ONE-WEEK SALE
117 University Drive
Phone 886-9505 Prestonsburg
Hours: Mon.-Thurs., 10-6; Fri., 10-9
Sat., 10-6; Sunday, 1-6

IN HOSPITAL HERE

Mrs. Alice Ball became ill, en route to Paintsville last Wednesday, and was taken to the emergency room of the Highlands Regional Medical Center. Mrs. Ball remains in serious condition in the intensive care unit there. Members of her family have been with her throughout her illness.

HERE FROM WASHINGTON

Mr. and Mrs. Doug Meador, of Natchez, Wash., are here for a visit with her son, Seldon Horn, Mrs. Horn and daughter, Kim, and other relatives and friends. On Sunday morning, they attended services at the First Baptist Church, with her niece, Mrs. Isabell Stephens, and family.

VISIT IN CINCINNATI

Mr. and Mrs. Edward Worland were guests of their son and daughter-in-law, Mr. and Mrs. Edward Worland, II, in Cincinnati, for a few days recently.

IN LEXINGTON

Mr. and Mrs. Winston Ford, Jr. and children, Kelli and Winn, and Mrs. Vera Ford spent last week-end in Lexington where they went to celebrate the 21st birthday of Mr. and Mrs. Ford's daughter, Mrs. Jerry Fannin. Following dinner at a Lexington restaurant, members of the family went to the home of Mr. and Mrs. Fannin and little daughter, Jenna, where birthday cake and other refreshments were served, and the honoree opened her gifts.

LUNCHEON FOR SENIORS

Mrs. Patsy Evans, director of Senior Citizens at Archer Park, announces that there will be a covered-dish luncheon for this group and members of the Martin Senior Citizens' group, Friday, Nov. 21, at the Martin center. She urges all senior citizens to attend this event, and asks that those from Archer Park center bring a vegetable dish for the luncheon.

ATTEND AREA MEETING

Forty-two Floyd County Homemakers attended the recent area annual meeting held at the Prestonsburg High School cafeteria. Assisting Mrs. Frances Pitts, Floyd county home economist, in the preparations for this event were Mesdames Otelia Smiley, Arnita Snavelly, Debbie Biliter, Dorothy Harris, Mabel Donahoe, Mary Sue Moore, Garnet Fairchild, Eleanor Horn, Virginia Goble, Dorothy Stover, Ethel Ratliff and Miss Christine Spradlin. Helping to serve during the banquet were Mrs. Becky Short, Mrs. Dorothy Harris, Mrs. Dorothy Stover, Mrs. Mary Sue Moore, and Mrs. Betsy Baldrige.

THANKSGIVING SERVICE

Thanksgiving services for churches in this vicinity will be held at St. James Episcopal Church, Wednesday, Nov. 26, at 7:30 p.m. The Rev. Ted Nicholas, pastor of the First United Methodist Church here, will deliver the Thanksgiving message. The public is invited to attend.

KIWANIANNES TO MET

Mrs. Carolyn Ford, president of the Prestonsburg Kiwanianes, announces that the next luncheon meeting of this organization will be held tomorrow (Thursday) noon at May Lodge. The meeting which is usually held on the fourth Thursday of each month, is being held early this month so that members may be with their families at Thanksgiving time.

LEAVES HOSPITAL

Mrs. Margaret P. Alley, who spent several days last week as a bronchitis patient at the Highlands Regional Medical Center, is presently recovering at her home here. Her sister, Miss Lena Porter, of Pikeville, was with her during her hospitalization.

Social Events

DOCIA B. WOODS, SOCIETY EDITOR

BIRTH ANNOUNCEMENT

Mr. and Mrs. Bruce Brooking, of Largo, Fla., announce the birth of their second child, second son, on Friday, November 7. Mrs. Brooking is the granddaughter of Mrs. V. A. Smiley, of Prestonsburg.

MR. HOWARD RECOGNIZED

Wesley Howard was recognized at worship services at the First Presbyterian Church, Sunday, Nov. 16, his birthday. Present for the special ceremonies were his wife, Virginia, his mother, Mrs. Nell Howard, his daughter and son-in-law, Mr. and Mrs. Phil Price, and grandson, Blake. Also present from the Howard family were Mr. and Mrs. Bill Harvey Howard and Mrs. Lyda Howard. Following the service, cake was served to the congregation. Mr. Howard is a ruling elder, the church treasurer, and serves at the president of the Men's Fellowship.

SHOWER HONORS MRS. WHITT

A household shower honoring Mrs. Jeffery Whitt, the former Miss Peggy Castle, was given Friday evening, Nov. 14, at Foley's Restaurant. The color scheme of yellow and white was carried out in the decorations and refreshments. The serving table was covered with an imported linen cloth, and had for its centerpiece an arrangement of yellow and white flowers, with tall, yellow candles on either side. Cakes, decorated with yellow and white, were served with punch, coffee and other refreshments to a large number of relatives and friends who called throughout the evening, bringing gifts and best wishes. Displayed throughout the room were gifts of china, crystal, silverware, linens and other miscellaneous items. Hostesses were: Rebecca Jarrell, Debbie Bailey, Rosalee Whitt, Myrtle Thompson, Trudy Plummer, Steffania Bailey, Kate Whitt, Mae Moore, Bessie McDonald, and Birdie Holbrook.

ANNOUNCE BIRTH

Mr. and Mrs. Kenneth Leslie, of Emma, announce the arrival at the Highlands Regional Medical Center on Friday, Nov. 14, of their second son. The baby has been named Nathan Thomas. The maternal grandparents are Mr. and Mrs. Eugene Wells, of Prestonsburg, and the paternal grandparents are Mr. and Mrs. Sam Leslie, of Emma.

TO BE HERE

The Methodist Mountain Mission truck will be at the First United Methodist Church here Friday to pick up miscellaneous items. Anyone having clothing or other donations should bring them to the church by that time.

CLUB TO MEET

Mrs. T. A. Combs, of Maytown, president of the Floyd County Republican Woman's Club, announces that this organization will meet Tuesday evening, Nov. 25, at the Headline Hair Style, in the Adams Building, Martin. Mrs. Combs asks that all members and prospective members attend this meeting, at which time, the election of officers will take place and a victory celebration will be held.

NAME OMITTED

The name of Mrs. Edward B. Leslie was unintentionally omitted from the list of members of the Prestonsburg Woman's Club members who attended the club meeting at the Emma Wells May Cultural Center here, November 6.

CIRCLE SPONSORS PROGRAM

During prayer services at the First Baptist Church, last Wednesday, the Annie Allen Circle of the W.M.S. sponsored a program, during which Mrs. John Rice, of Paintsville, taught the book, "Missions for Tomorrow." Prior to this program, sandwiches, salad and coffee were served by the Baptist women to those attending the meeting.

OBSERVE BIRTHDAY

Mrs. M. Robert Regan observed her birthday on Friday, November 14. She spent a part of the day at the home of her sister, Mrs. Jennie Williamson and family, in Magoffin Co., and in the evening was entertained to dinner by Miss Myrtle Pugsley.

GO TO LEXINGTON

Mr. and Mrs. Gorman Collins, Jr. spent the weekend in Lexington. Mr. and Mrs. Collins, who were recently married, are living near Radio Station WDOC, where both are employed. Mrs. Collins also is a part-time student of Prestonsburg Community College.

RETURN FROM IOWA

Jack Hyden, Mrs. Lois May and Mrs. Phyllis Herald have returned home from Sioux City, Iowa after spending a week with their sister and aunt, Mrs. Anna Belle Hyden Schroder, who is seriously ill in the hospital there.

SPEND WEEKEND HERE

Orion C. May and Larry Beverly, of Columbus, O., spent the weekend with Mr. and Mrs. Cledis Beverly, of the Stephens Branch Road.

PBS TO MEET THURSDAY

People for Better Schools will meet next Thursday at 7:30 p.m. at the Floyd County Library here. Discussion will be on drug education with parent involvement. Anyone concerned with improving the quality of education in our schools is invited to attend.

VISITOR HERE

Mrs. Mary Auxier Ford, formerly of Prestonsburg, now of Burnside, spent a few days recently visiting with friends here and at Auxier. Mrs. Ford has retired from teaching in the Burnside public schools.

ATTENDS CONVENTION

The Rev. Dean Pack, pastor of the Irene Cole Memorial (First) Baptist Church, attended the Kentucky Baptist Convention in Hopkinsville last week.

TO PRESENT PROGRAM

A Christmas program, entitled, "The Hanging of the Greens" will be presented during services at the First United Methodist Church, Sunday evening November 30.

CONDITION IMPROVES

Mrs. Pearl Frazier, who has been ill at the home of her sister, Mrs. Mary Hicks, of the Middle Creek road, is now recovering at her home here.

HERE FROM NORTH CAROLINA

Mr. and Mrs. John Leake had with them for several days recently their grandchildren, Allyson and Jeff May, of Charlotte, N.C., while the children's mother, Mrs. Jane May, was in a Charlotte hospital. Mr. and Mrs. Leake accompanied Allyson, age 22 months, and Jeff, age 4 months, to Bluefield, W. Va., where they were met by their mother and the Leakes' son, Brad Leake, for their return home. Mrs. May, whose health is showing improvement, expects to come here with her husband and children to spend the Thanksgiving holidays with Mr. and Mrs. Leake.

Robertson-Tincher To Wed



Rev. and Mrs. Roy L. Tincher, pastors of The First Church of God, Little Paint, announce the engagement and forthcoming marriage of their son, Mark L. Tincher, to Miss Linda Robertson, of Miamisburg, Ohio. Mark is a 1978 graduate of Somerset high school, Somerset, Ky. He is now a junior at Gulf Coast Bible College, Houston, Texas where he is majoring in music. Linda is also a student at Gulf Coast Bible College majoring in music. They plan to wed December 11, 1980. The wedding will take place at The First Church of God, Miamisburg, Ohio. After graduation, they plan to serve as ministers of music in The Church of God. The wedding will be open to all who can come and share in this blessed event.

HOME FOR SALE

**BUILT BY OWNER
READY-TO-MOVE-IN CONDITION
PRICED BELOW APPRAISAL**

Located in Prestonsburg near high school. 3 bedrooms, living room, dining room, family room or den, built-in kitchen with dishwasher and disposal. All carpeted throughout, 2 baths (ceramic), shower, tub, 14'x30' screened back porch, 14'x14' utility room, 80-gal. hot water tank, great wood or coal-burning fireplace, storm windows, new roof and gutters, low monthly utilities, lots of book shelves and closets. Approx. 2600 sq. ft. of living space.

Call 886-8465 days, 886-2122 evenings

HECK'S WILL BE OPEN

THANKSGIVING DAY
NOVEMBER 27
12 NOON-8 P.M.

FOR YOUR SHOPPING CONVENIENCE

PRE-HOLIDAY SALE

ALL COATS 1/3 OFF

ONE WEEK ONLY
10% OFF EVERYTHING IN STORE

ALSO—ONE GROUP OF STRIDE RITE SHOES
\$8 pr.—MANY STYLES TO CHOOSE FROM

Lad 'n Lassie Shop

Phone 886-3142 Prestonsburg
Phone 285-3505 Martin, Ky.

FREE EAR PIERCING*
with purchase of earrings

A sterile, medically approved procedure performed by trained personnel

Quick • Safe • Painless

CLYDE BURCHETT
Jeweler

Phone 886-2734 Prestonsburg

Get \$5.00 back on the world's best-fitting jeans

chic by h.i.s.

Why are we giving you the world's best offer on the world's best fitting jeans?

Because we're sure that once you've worn a pair of Chic jeans by h.i.s. you'll never buy another brand. No matter what your shape or size, perfectly proportioned Chic Jeans can fit you—front to back, top to bottom.

It's an easy \$5, too. Come in for details and your \$5 rebate form and send it to h.i.s. along with the size ticket and sales slip from this store. h.i.s. will send you \$5. And that's a deal you can't afford to pass up.

Offer valid November 20, 1980 through January 3, 1981.

Francis DENIMLAND

Open Friday Nights Till 8
Prestonsburg

Made in U.S.A.



GREEN GIANT

GREEN BEANS
CUT, FRENCH STYLE, OR KITCHEN SLICED

3 \$1
16 OZ. CANS



BETTY CROCKER ASSORTED

CAKE MIXES

69c
18 OZ. PKG.



MARGARINE QUARTERS

BLUE BONNET

49c
1-LB. PKG.



HYDE PARK GRADE 'A'

EX. LARGE EGGS

79c
DOZ.



GREEN GIANT

GOLDEN CORN

3 \$1
16-Oz. Cans

NIBLETS, WHOLE KERNEL OR CREAM STYLE

PRICE'S
PIC-PAC
SUPERMARKETS
PRESTONSBURG & MARTIN

A FEAST OFFERED IN CELEBRATION AND THANKS FOR A PLENTIFUL HARVEST. HOLIDAYS CALL FOR SPECIAL ATTENTION TO THE MEALS YOU PLAN SERVE TO FAMILY AND FRIENDS. PIC-PAC WILL ALWAYS BE YOUR SUPERMARKET FOR QUALITY FOODS AT EVERYDAY LOW PRICES. YOU'LL FIND A COMPLETE VARIETY OF PRODUCTS FOR THE HOLIDAY FEAST.

CUT YAMS
SHOWBOAT **3 \$1**
15 OZ. CANS

FRUIT COCKTAIL
STOKELY FRUIT **2 \$1.19**
17 OZ. CANS

CRANBERRY SAUCE
HYDE PARK CRANBERRY SAUCE 16 OZ. CAN **45c**
OCEAN SPRAY WHOLE OR JELLIED 16 OZ. CAN **49c**

ROLLS
HYDE PARK BROWN & SERVE 12 PKG. **49c**

- ORLEANS OYSTERS 8 OZ. CAN **\$1.09**
- STOKELY PUMPKIN 17 OZ. CAN **39c**
- BETTY CROCKER READY-TO-SPREAD ASSORTED FLAVORS 16 1/2 OZ. CAN **\$1.29**
- FROSTINGS 16 1/2 OZ. CAN **\$1.29**
- STOVE TOP STUFFING MIX 6 OZ. PKG. **79c**
- HYDE PARK MANZANELLA STUFFED OLIVES 5 OZ. JAR **89c**

Frozen & Dairy Specials

CREAM CHEESE
PHILADELPHIA CREAM CHEESE 8 OZ. PKG. **89c**

- HYDE PARK BROCCOLI SPEARS 2 8 OZ. PKGS. **\$1**
- BIRDSEYE COOL WHIP 8 OZ. PKG. **79c**
- BANQUET MINCEMEAT OR PUMPKIN PIE 20 OZ. PKG. **79c**
- MRS. SMITH PUMPKIN OR MINCEMEAT PIE 26 OZ. PKG. **\$1.49**

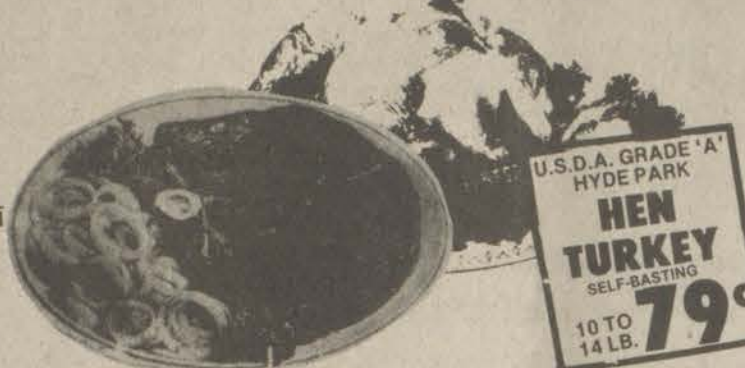

ROUND STEAK
U.S.D.A. CHOICE **\$1.99**
LB. FULL CUT

- HOLIDAY TIME BONELESS WHITE TURKEY ROAST 2 LB. PKG. **\$3.79**
- SWIFT (BONELESS AND WASTELESS) CANNED HAM 3 LB. CAN **\$6.49**
- CENTER CUT HAM STEAK 1 LB. **\$1.99**
- PARTRIDGE SLICED BACON 16 OZ. PKG. **\$1.59**

TURKEY
U.S.D.A. GRADE 'A' SELF BASTING HYDE PARK TOM **69c**
LB. 18 TO 22 LB.

CHUCK ROAST
U.S.D.A. CHOICE BONELESS ROLLED **\$1.89**
LB.

WHOLE HAM **\$1.29**
SEMI-BONELESS SMOKED HALVES LB. **\$1.29**

- U.S.D.A. CHOICE BONELESS SWISS STEAK LB. **\$2.09**
- U.S.D.A. CHOICE BONELESS CUBE STEAK LB. **\$2.49**
- PARTRIDGE REGULAR WIENERS 12 OZ. PKG. **\$1.09**
- U.S.D.A. CHOICE LONG END RIB ROAST SMALL END \$2.39 LB. **\$2.69**

HOLIDAY FRUIT BASKETS NOW AVAILABLE AT PIC-PAC

CELERY 2 STALKS **89c**
CALIFORNIA PASCAL

BANANAS 29c
ASSORTED COLORS HOLIDAY BLOOMING MUMS EA. **\$4.99**
U.S. NO. 1 GOLDEN RIPE DOLE LB.

- U.S. NO. 1 YAMS** 39c
NORTH CAROLINA LB.
- CALIFORNIA BROCCOLI BUNCH **99c**
- OCEAN SPRAY CRANBERRIES 12 OZ. PKG. **89c**

- TANGERINES** 79c
FLORIDA ROBINSON DOZ.
- CALIFORNIA RED GRAPES LB. **99c**
- WASHINGTON D'ANJOU PEARS LB. **59c**



GREEN GIANT

SWEET PEAS

3 \$1
16-Oz. Cans



SWIFT

BUTTERBALL TURKEYS
99c
8 Lb. & Up

CARNATION EVAPORATED MILK **49c**
13-Oz. Can

RED LABEL KARO SYRUP **\$1.49**
32-Oz. Btl.

GREEN GIANT MUSHROOMS **99c**
4 1/2-Oz. Jar

HYDE PARK MANZANELLA STUFFED OLIVES **89c**
5-Oz. Btl.

REDEEM THESE COUPONS FOR UP TO **\$2.00** IN SAVINGS

COUPON SPECIALS!

THESE COUPONS MAY BE USED IN COMBINATION WITH MANUFACTURER'S CENTS-OFF COUPONS, WHEN AVAILABLE, FOR EVEN GREATER SAVINGS!

PRICE'S
PIC-PAC
SUPERMARKETS
PRESTONSBURG & MARTIN

50c OFF 8 OZ. BTL. NYQUIL COLD MEDICINE
LIMIT 1 PER FAMILY WITH THIS COUPON. VALID THRU 11-22-80.

25c OFF 10 OZ. BTL. VASELINE LOTION INTENSIVE CARE
LIMIT 1 PER FAMILY WITH THIS COUPON. VALID THRU 11-22-80.

25c OFF-4 14 OZ. CAN CHICKEN BROTH SWEET SUE
LIMIT 1 PER FAMILY WITH THIS COUPON. VALID THRU 11-22-80.

40c OFF 96 OZ. BTL. FABRIC SOFTENER DOWNY
LIMIT 1 PER FAMILY WITH THIS COUPON. VALID THRU 11-22-80.

30c OFF 5 LB. BAG MARTHA WHITE ENRICHED FLOUR PLAIN OR SELF RISING
LIMIT 1 PER FAMILY WITH THIS COUPON. VALID THRU 11-22-80.

10c OFF 2 CT. PKG. REG. PIE SHELLS HYDE PARK
LIMIT 1 PER FAMILY WITH THIS COUPON. VALID THRU 11-22-80.

20c OFF 18 IN. HEAVY DUTY REYNOLDS WRAP
LIMIT 1 PER FAMILY WITH THIS COUPON. VALID THRU 11-22-80.

D.A.V.'s Honor Gold Star Mothers



(Photo by Wade Moore)

Disabled American Veterans, Chapt. 18, Auxier, sponsored a dinner, Sunday, in honor of Gold Star mothers, those mothers who lost sons serving in the armed forces during wartime. Included in the day's activities which were held at the Chap. 18 meeting hall at Auxier, were performances by three gospel singing groups including the Powers Family, Burke Family and singers of the Highlan Avenue Free Will Baptist Church, and a special service by the Rev. Clifford Austin. Each mother was presented a gift and the occasion was attended by about 175 D.A.V. state officers, members and their wives.

Heart Disease.
You can live without it.

Give Heart Fund
American Heart Association

Announcing The Opening Of
BETTY'S CERAMIC SHOP

LOCATED FIRST STREET ON THE RIGHT, IN GRAY BUILDING, GOING OUT TOWARD ALLEN ELEMENTARY.

OPEN: MON.-FRI. 10-5; SAT. 1-6
WORKSHOPS TUESDAY & THURSDAY NIGHTS, 7-11
CALL 285-9087, AFTER 5.

★ CONSUMER ALERT ★

Consumers throughout Kentucky purchase new automobiles each day with the hope that these vehicles will operate correctly.

However, new automobiles do not always function adequately and require repairs. These are commonly referred to as warranty repairs, which are generally made by the dealership from which the automobile is purchased. In turn, the dealership is reimbursed for the repairs by the manufacturer, assuming the problem concerns a factory defect.

Attorney General Steve Beshear has several recommendations for consumers who experience problems with their new car warranties:

If you should have problems with your new automobile, it is important that you, the consumer, exercise the following steps to receive prompt attention to your problem.

Step 1: Return the defective automobile to the dealership which sold you the automobile and request their services. This will not be an unusual occurrence for the dealership since any assembly-line product will contain small defects.

In most instances the problem is fixed under warranty (generally, 12,000 miles or 12 months, whichever comes first). If such is not the case, ask to speak to the dealership's service manager regarding the facts behind your continued problem. He or she may be able to assist in the proper handling of your trouble or answer any questions still on your mind.

If you still feel dissatisfied with the handling of your matter advance to Step 2.

Step 2: Locate the appropriate regional office for the manufacturer of your new car. This information can be found in your owner's manual, at the local dealership or by contacting the attorney general's office, consumer protection division at (502) 564-2200.

After obtaining the address and phone number of the regional office, write the regional zone office detailing the information regarding your complaint. The owner relations manager will then proceed to investigate the matter.

Generally, a district zone representative is sent to the dealership in ques-

tion to meet with the consumer and review the facts in the matter. In most instances this will resolve the issue to the satisfaction of the consumer.

However, as stated before, if you still feel dissatisfied with the outcome, a third step can be taken.

Step 3: As with any other consumer problem, consumers should contact L. V. Turner at the attorney general's office, consumer protection division, 209 St. Clair St., Frankfort, Ky., 40601. Consumers also may call our toll-free hotline number: 1-800-432-9257 to request a complaint form.

After receiving the written complaint, we will contact the dealership and manufacturer in an effort to reach an acceptable solution to the problem. Through this mediation process, our office has resolved approximately 75 percent of the complaints we have received. If, however, our mediation service is not successful in resolving the matter, consumers may still pursue the matter through private legal channels.

FEDERATED DEPARTMENT STORE
MARTIN, KY.

SPECIAL SALE

ON SPECIALLY PURCHASED MERCHANDISE TO BE SOLD AT 1/2 PRICE STARTING THIS THURSDAY, NOVEMBER 20.

OPEN TILL 7 P.M. EVERY NIGHT TILL CHRISTMAS, BUT NEVER ON SUNDAY

LUV

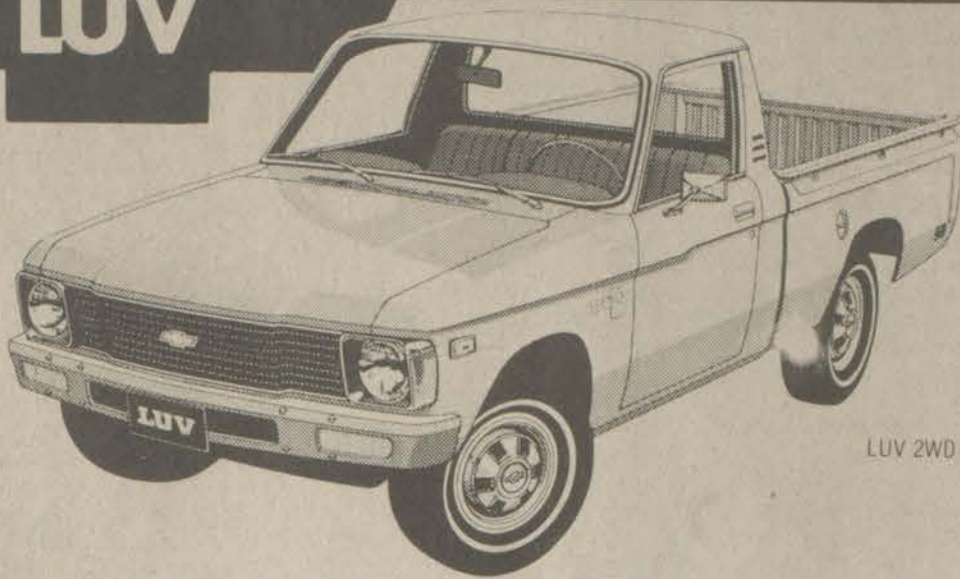

LUV 2WD Pickup

A BARGAIN ON SOMETHING YOU DON'T WANT IS NO BARGAIN, BUT CLOSE-OUT PRICES ON AMERICA'S FAVORITE SMALL PICKUP

**IS A REAL BARGAIN!
OVER 20 1980 LUVS IN STOCK
AT MUSIC-CARTER-HUGHES!**

BOTH 2-WHEEL AND 4-WHEEL DRIVES AVAILABLE. THE 1981 MODELS WILL BE COMING IN A FEW WEEKS, SO COME IN TODAY AND TAKE ADVANTAGE OF THESE DEALS ON FACTORY-FRESH 1980 LUVS. OUR SALESMEN HAVE BEEN OFFERED SPECIAL INCENTIVES TO SELL YOU A LUV TODAY.

SO COME ON IN!

**MUSIC-CARTER-HUGHES
CHEVROLET-BUICK**

Phone 886-9181 • South Lake Drive • Prestonsburg

THESE SALESMEN WILL BE ON HAND TO SERVE YOU: ED MUSIC • ESTILL LEE CARTER • PAUL HUGHES • NELSON BALDRIDGE • BOBBY BURCHETT • EDDIE MEADE • CARL CASTLE • MIKE GIBSON • MIKE DAMRON

**Homestead Exemption
Raised to \$12,900**

The homestead exemption allowed for qualifying Kentuckians over the age of 65 has been increased to \$12,900 for 1981 and 1982.

According to the state Revenue Department, the adjustment was made to account for the changes in the consumer price index over the past two years. The new exemption rate reflects a 98.5 percent increase since the implementation of the Homestead Exemption Act in 1972.

The homestead exemption was enacted to provide tax relief to qualifying persons over 65. It exempts a portion of the value of their residence from property tax levies.

State law requires the exemption to be adjusted every two years by the Department of Revenue to reflect changes in general purchasing power which exceed 1 percent. The original exemption allowed by law was \$6,500. By 1980 it has grown to an allowable exemption of \$10,200 of the total value of the property.

Persons over 65 who qualify under KRS 132.810 for this exemption, and who have not already applied for such treatment, should contact their county property valuation administrator for assistance in filing the proper application in time for the Jan. 1, 1981, tax year. Such applications must be filed no later than March 1 of the year.

Times Want Ads Get Results!

Murphy's MART
AUTOMOTIVE DEPARTMENT

SALE PRICES GOOD THRU SATURDAY

**SPECIAL PURCHASE
WHITEWALL SNOW TIRES**

2 FOR \$49
A78-13 (POLYESTER CORD)

SIZE	POLYESTER CORD	FIBERGLASS BELTED
A78-13	\$24.50	----
B78-13	27.50	----
E78-14	32.50	----
F78-14	33.50	----
G78-14	34.50	----
600L-15	29.50	42.50
G78-15	35.50	----
H78-15	36.50	43.50
L78-15	37.50	47.50

Plus \$1.75 To \$3.48 F.E.T. Each
**HURRY BUY NOW!
WHILE STOCKS LAST**

REGULAR TREAD
ASK ABOUT OUR DELUXAIRE TIRE ALSO ON SALE THIS WEEK

STUDDING AVAILABLE

**ALL SEASONS RADIAL
1/3 OFF 2ND TIRE**

WITH THE PURCHASE OF FIRST TIRE AT REGULAR PRICE

METRIC SIZE	ALSO FITS	REGULAR PRICE	1/3 OFF 2ND TIRE PRICE	SALE PRICE EACH
P195/80R13	155R13	\$46.88	\$31.25*	\$36.07*
P185/80R13	AR78-13	49.88	33.25	41.57
P185/75R13	BR78-13	51.88	34.59	43.24
P185/80R13	P185/75R13	53.88	35.92	44.90
P185/75R14	CR78-14	55.88	36.25	45.07
P195/75R14	DR/ER78-14	60.88	40.59	50.74
P205/75R14	FR78-14	63.88	42.59	53.24
P215/75R14	CR78-14	67.88	45.25	56.57
P165/80R15	BR78-15	52.88*	35.25*	44.07*
P205/75R15	FR78-15	65.88	43.92	54.90
P215/75R15	CR78-15	68.88	45.92	57.40
P225/75R15	HR78-15	72.88	48.59	60.74
P235/75R15	LR78-15	76.88	51.25	64.07

* Available in blackwall only. Plus \$1.59 to \$3.11 F.E.T. Each

THIS WEEK'S SERVICE VALUES

HEAVY DUTY MUFFLER
1788
Installation \$5

LUBE, OIL & FILTER SPECIAL
1295
Most U.S. Cars
Additional Services Extra

MAINTENANCE FREE BATTERY

POWER 60
MAINTENANCE FREE



Coated steel outer shell for maximum rust protection. Clog resistant extruded holes allow gases to flow through with a minimum of restriction.

Install up to 5 qts. Quaker State 10W30 or 10W40 motor oil. Install new ACE oil filter. Corrosion resistant lube (fittings extra). Brake fluid and gear lube (if needed).

Free battery inspection.
4688 Installed Exchange
Groups 24, 24F
Groups 73, 74 \$49.88
Up to 415 cold-cranking AMPs starting power plus maintenance free features.

UNDER-DASH CASSETTE OR 8 TRACK TAPE PLAYER

FOOT PUMP
799
FP-1
160 lb. P.S.I.
With air gauge

YOUR CHOICE 2988
Each
AP16

NYLON SEAT COVERS
547
#116

BM1312

2 & 4 door Front or Rear Assorted colors

WIRE WHEEL COVERS
4 FOR 6988
13" 14" or 15"

Murphy's MART

Wedington Plaza — Pikeville
Appletree Plaza — Paintsville

JUST SAY "CHARGE IT"

SCOTT'S DEPT. STORE

FIRST AVENUE
PRESTONSBURG

QUITTING BUSINESS

OUT GOES the ENTIRE STOCK

NOW SAVE 75% TO 90% ON:
GOODS NEVER SHOWN BEFORE!
WE NOW HAVE ROOM TO BRING DOWN THE GOODS FROM OUR 2ND FLOOR STORAGE ROOM.

**ENTIRE STOCK
50%-90% OFF REG PRICES**

1/2 PRICE
And much LESS

SCOTT'S DEPT. STORE FIRST AVENUE PRESTONSBURG

Honored on 50th Anniversary



Lawrence and Artie Amburgey, of Bypro, celebrated their 50th wedding anniversary October 4, at a surprise party held in their honor at the Wheelwright High School cafeteria.

On hand to help them celebrate were their 10 children, 11 of their grandchildren, their first great-grandchild, and many relatives and friends. Mr. and Mrs. Amburgey received many lovely gifts and a good time was enjoyed by all.

ALLEN FIRST BAPTIST WOMEN MEET, NOV. 10

The women of the First Baptist Church of Allen met Monday evening, November 10, at the home of the Baptist Women President, Mrs. Pearl Watts. Mrs. Watts opened the meeting with prayer and then expressed her appreciation for and welcome to all her guests, especially the speaker of the evening, Mrs. Glenda Hunt Penix, of the First Baptist church, Paintsville, her two children, Krista and Bryan, and the ladies of the First Baptist Church of Maytown, Mmes. Inez Moore, Wilma Wallen and daughter, Alice Baldrige, Evelyn Patton and Mary Webb.

The study of the evening was conducted by Mrs. Penix who gave a very interesting, informative and spiritually challenging presentation concerning Southern Baptist involvement in "Missions for Tomorrow." Everyone present received a blessing from Glenda's program and the women from Allen were especially thankful for her as had been a member of the Allen Baptist Church from childhood until she married and moved to Paintsville.

Mrs. Ruby Imes and Mrs. Susan Barnett conducted the prayer for the missionaries and announced that the week of prayer for foreign missions will be observed the first week in December highlighted by a churchwide prayer meeting-supper Wednesday, December 3, at which time each organization of the WMU and Brotherhood will bring together offerings for foreign missions.

Everyone present joined in singing "Happy Birthday" to Mrs. Penix' daughter, Krista, who was celebrating her sixth birthday and all enjoyed a time of fellowship as Mrs. Watts served her guests from Paintsville and maytown along with members: Opal Martin, Sylvia Hall, Alta Malone, Bonita Porter, Tamyra Prater, Bonita King, Bernice Porter, Flora Hunt, Ruby Imes, Becky Watts, Mary Jo Waugh, Rena Smith, Irene Campbell, Rosemary Frasure and Sheba Prater.

HOMEMAKERS MEET

The Prestonsburg Day Homemakers held their November meeting last Tuesday afternoon, at the Fellowship Hall of the First United Methodist Church, with the president, Mrs. Phyllis Herrick, presiding. The devotionals were given by Mrs. Eleanor Horn, who based her topic, "A Time of Thanksgiving," on Psalm 107, and ended her discussion with the poem, "Let Me Live for Today." Mrs. Becky Short introduced Kentucky State Troopers, Dennie Williamson and A. C. Cantrell, who talked with the group on "Operation Identification," and distributed information on how to use engravers for the purpose of placing Social Security numbers on household, and other items, in an effort to prevent thefts. Mrs. Frances Pitts, home economist, announced that dues are payable at the December meeting. The president, Mrs. Herrick, discussed with the group the Christmas bazaar, to be held at the Mountain Manor Nursing Home, Friday, Nov. 21, and she and Mrs. Dorothy Stover displayed several gifts donated by members of the club.

Following this display, Mrs. Pitts showed the film, "Christmas at Williamsburg." Mrs. Pitts announced that a workshop for the making of wreaths from fresh greenery would be held soon, and that the details for this would be in the Homemakers' next newsletter. A "get-well" card, to be sent to Mrs. Margaret Alley, was signed by those present.

The hostesses, Mrs. Minnie Grace Sutherland, Miss Alice Harris and Mrs. Fannie Rannels were assisted by Mrs. May K. Roberts in serving pumpkin cake, apple cider and coffee to members and guests, Mesdames Phyllis Herrick, Eleanor Horn, Becky Short, Mary Sue Moore, Frances Pitts, Mabel Donahoe, Katherine Stephens, Kay Bates, Dorothy Stover, Docia Woods, Dorothy Sturgill, Rebecca Vaughn, Gladys Blackburn, Mary Jane Brown, Dorothy Burke, Joyce Everly, Betsy Rennick, Beatrice Collins, Dorothy Osborne, Nancy Webb, Virginia Goble, Ethel Chaffin, and Ruth Moore. The next meeting will be the Christmas party, at the same location, Tuesday, Dec. 9, at 12:30 p.m.

CARD OF THANKS

The family of Mrs. Audrey Holbrook Belcher wishes to thank everyone for their kind expressions of sympathy, the Rev. Frederick, Brother Greene, Holbert Holbrook and singers, and friends and neighbors. We would also thank the pallbearers, Mark Stephens, Tony Stephens, Marlowe Tackett, Dennis Hicks, Randy Hall, Mickey Bentley, and Keith Caudill.

Again, we deeply appreciate your kindness.

★ EXTENSION SERVICE NEWS ★

Maytown & Garrett 4-H Clubs Organize

By JACK M. FRIAR
County Extension Agent
for 4-H

4-H clubs have been organized recently in the Maytown and Garrett Elementary schools. Five clubs were organized at Maytown and seven at Garrett.

Officers and leaders of these clubs include:
MAYTOWN 4th—Vickie Clark, president; Cyrena Rice, vice-president; Becky Rice, secretary-treasurer; Mike Collins, reporter; Jenny Gibson and Melissa Conley, song leaders; Terri Allen and Steven Lafferty, game leaders. Club leader, Mrs. Linda Salisbury.

MAYTOWN 5th—Ginger Wallace, president; Heather Bailey, vice-president; Tabby Hensley, secretary-treasurer; Tonja Prater, reporter; Tonya Brown, Cindy Gayheart, Rebecca Lafferty and Karen Prater, song leaders. Club leader, Kedrick Blevins.

MAYTOWN 6th—Tami Castle, president; Karen Hall, vice-president; Christy Clark, secretary-treasurer; Connie Reed, reporter; Lisa Salisbury, Connie Stephens and Doug Cooley, song leaders.

MAYTOWN 7th—Susan Martin, president; Greta Mullins, vice-president; Beverly Martin, secretary-treasurer; Pamela Hagans, reporter; Lanny Gibson, game leader. Club leader, Miss Patty Webb.

MAYTOWN 8th—Missy Bentley, president; Brian Conn, vice-president; Gwen Hoover, secretary; Karen Williams, reporter; Richard Maggard, song leader; Deanie Davis, game leader; Brad Allen, treasurer. Club leader, Rondal Patton.

GARRETT 4th—Donna Hackworth, president; Stephanie Wallen, vice-president; Selina Allen, secretary-treasurer; Pamela Shepherd, reporter; Cindy Bailey, Jackie Stone, Roxanna Sexton and Bruce Patton, song leaders; Della Huff and Jeana Scott, game leaders. Club leader, Mrs. Pauline Conley.

GARRETT 5th & 6th—Paul Shepherd, president; Paul Hicks, vice-president; Gwen Hale, secretary-treasurer; Dale Slone, reporter; Paul Rister, Gwen Hale and Kathy Huff, song leaders. Club leader, Mrs. Wava Turner.

GARRETT 6th—Linda Harvey, president; Charta Thornberry, vice-president; John Hancock, secretary-treasurer; Serina Pitts, reporter; Keith Beverly, Merissa Moore and Lisa Allen, song leaders. Club leader, Danny O'Quinn.

GARRETT 5th & 6th—Kevin Moore, president; Pat Banks, vice-president; Karla Spencer, secretary; Dee Dee Moore, Danny Slone, Tammy Scott, Annette Martin, Bill Hackworth and Debbie Bolen, song leaders; Todd Duff, reporter. Club leader, Mrs. Helen Martin.

WATER GAP CHURCH PLANS ANNIVERSARY OBSERVANCE

Sunday the Water Gap Free Will Baptist Church will celebrate its first anniversary with a special worship service beginning at 10:30. There will be special singing, featuring the Tom's Creek Singers from Johnson county. Following the worship service, there will be a dinner in the fellowship hall. Everyone is invited to attend this anniversary celebration.

IN APPRECIATION

We take this means of expressing our heartfelt thanks to each one who helped in any way in sharing the loss of our loved one, Pearl Conley, Jr. For the beautiful floral offerings, the food contributed and the kind words spoken. We are especially grateful to Bro. Walt Staude for his thoughtfulness and messages and to the Jones-Preston Funeral Home for their kind and efficient service. May God bless all who helped in our sorrow.

ANN HAGER CONLEY,
MR. AND MRS. PEARL
CONLEY, SR., BROTHERS
AND SISTERS

Subscription Rates Per Year

In Floyd County, \$6.75
Elsewhere in Kentucky, \$8.
Outside Kentucky, \$10.

Please note expiration date opposite your name on wrapper or on your copy of The Times. Because of increased mailing costs, notices of subscription expiration are no longer mailed to subscribers.

SOME OF THE ITEMS WE HAVE AT

SANDY VALLEY HARDWARE
ALLEN, KY • 874-9218

plastic pipe

Fittings 1/8 to 2" black and galvanized

★ New ★ We can make custom size nipples 1/2" to 2"

HANDY WITH TOOLS? SAVE LABOR COSTS!—
SEE LARRY ABOUT A DO IT YOURSELF CENTRAL HEAT SYSTEM

DUCT FITTINGS

- DUCT WRAP & LINER
- ROUND PIPE
- FLEXIBLE PIPE
- STARTING COLLAR
- PLENUMS
- 90° ELBOW
- FLOOR BOOT TAKEOFF

Amana Gas Furnaces

SNAP LOCK DUCT with Drive Cleat

Subscription Rates Per Year

In Floyd County, \$6.75
Elsewhere in Kentucky, \$8.
Outside Kentucky, \$10.

Please note expiration date opposite your name on wrapper or on your copy of The Times. Because of increased mailing costs, notices of subscription expiration are no longer mailed to subscribers.

FEDERATED FURNITURE STORE MARTIN, KY.

★ EVERYTHING IS PRICED FOR A COMPLETE SELL-OUT

PRICES WILL NEVER BE BETTER ON QUALITY APPLIANCES AND FURNITURE!

SHOP THE FEDERATED FURNITURE STORE

OPEN 9-5

BIKE•A•THON

FOR ST. JUDE CHILDREN'S RESEARCH HOSPITAL—EVERYONE ENJOYED IT!

HELD SATURDAY, OCTOBER 11 IN DWALE COMMUNITY



TOPS IN BOYS' DIVISION: VINCENT STEPHENS, VANCE LAFFERTY, RODNEY LAFFERTY AND TIMOTHY STEPHENS, ALL RODE 21 MILES. JACKIE HOWARD WAS PULLED 6 MILES IN A WAGON. RALPH ELKINS, OLDEST PARTICIPANT, RODE 10 MILES.



LEFT: DEBBIE SETSER, TOPS IN GIRLS' DIVISION, RODE 15 MILES. RIGHT: JACKIE LEEDY, 6 YEARS OLD, WAS PUSHED FOR 10 MILES. BELOW: AMBER WALLS, 4 YEARS OLD, RODE 3 LAPS ON A TRICYCLE.



Observes 93rd Birthday



Polly Hamilton, of Teaberry, was honored on her 93rd birthday at the home of her daughter, Mrs. Mona Hall. She received many nice gifts.

Those attending were Mona, Ronnie and Roger Hall, Roy, Pauline, Joetta, Pauletta and Tammy Hall, Joyce and Brad Hamilton, Alva, Gary, Chad and Lisa Mitchell, Hobart, Goldia, Shawn and Billy Jo Keathley, Sherry and David Sammons, Josie Isaacs, Dorene Hutchinson, Nicie and Michael Teen, Lonnie May, Donnie, Charlene, Bridgett and Brian Nelson, Ralph, Charlotte, Brenda and Brook Hamilton, William and Octavia Hall, Avalia Hall, Steve Case, Jimmy, Loreta, and Davy Mitchell, Emmitt and Sherry Hall and children, and Mike Hall.

"Trees," Subject Of Essay Contest

"Trees and My Community" is the subject for the state-wide conservation essay contest and the Jim Claypool conservation poster contest sponsored annually by the Courier-Journal and The Louisville Times. Locally the contests are sponsored by the Floyd County Conservation District.

Students in grades seven through 12 will participate in the essay contest, and those in grades one through six in the poster contest. From each school, the top three entries in each category will be chosen and will be sent from the superintendent's office to the Soil and Water Conservation District office where judging will be completed by December 31.

Winners will be chosen for each contest from each school, and from these winners, a district winner will be selected. Procedures and rules for the contest have been sent to schools.

State winners of the essay contest will receive awards of \$500, \$200, and \$100 U.S. Savings Bonds. In the poster contest, \$100, \$75, and \$50 Savings Bonds will be awarded. States winners in both contests will receive all-expense paid trips to the awards luncheon in Louisville for themselves, their parents and teachers.

District essay contest winners will receive \$50 Savings Bonds and personalized plaques, while district poster contest winners will each receive personalized plaques. Second place winners in each district for both contests will receive certificates and a certificate of achievement will be presented to winners in both the essay and poster contests in each school.

Awards to be given on the local level will be announced later.

Extension Service Notes

By FRANCES H. PITTS
County Extension Agent
for Home Economics

Doors Make Fireplace More Energy Efficient

A warm glow from a fireplace is cozy and romantic, but a fireplace is not an energy efficient way of heating your home.

To get the most energy efficiency from your fireplace, use it in early fall or late spring when you aren't using the furnace to heat your home.

About 10 percent of the energy from the wood-burning enters the room, the remaining 90 percent is lost through the chimney. An air-tight wood-burning or coal-burning stove is a more energy-efficient alternative you may want to consider.

If you insist, however, on using your fireplace on cold, winter evenings, cut down on fireplace costs by using glass doors.

Leave the glass doors open when you are in the room enjoying the fireplace. When you leave the room, close the doors so that warm air from the furnace is not drawn up the chimney.

Also, when using the furnace and fireplace together make sure to turn down the thermostat. The room that has the fireplace will be very warm, but the other rooms will cool down kicking on the thermostat.

The type of wood you use also affects the energy efficiency of your fireplace and hard woods and dry woods are best. You will get more Btu use from these types. Avoid using wet or green wood.

Glass fireplace doors are available almost anywhere in a wide range of costs depending on construction and size.

Food \$'s May Not Buy Enough Nutrition

Americans spend an average of \$1,200 per person for food each year, but they may not be buying their money's worth in nutrition.

Americans have changed both where and how they spend their food dollars during the last 15 years. They are eating out more, and spending a greater share of the food budget at the restaurant than they did in 1965.

Of weekly food expenditures, averaging \$23 per person, \$17 or 73 percent goes for groceries, and \$6 or 27 percent for meals and snacks away from home. In 1965, Americans spent an average 17 percent of their food budgets for restaurant meals.

The groceries they bring home have changed as well. A recent USDA survey shows Americans are buying less milk, dairy products, breads and cereals, eggs, fats and oils, sugar and candy, and vegetables—especially potatoes. They are buying more beef, poultry, fish, nuts, fruit, soft drinks, desserts and alcohol, especially beer and wine.

The supermarket food dollar now consists of 38 cents for meat, poultry, fish and eggs; 20 cents for fruits and vegetables; 12 cents for dairy products; 12 cents for breads and cereals; seven cents for sugar, candy, soft drinks and desserts; four cents for beer and wine; and the remaining seven cents for fats, oils and other foods.

Not all the changes in eating and buying habits have brought nutritional benefits. Studies continue to show people in this country are not as well nourished as they might be. Americans still consume too many calories, and too much fat, cholesterol, salt and alcohol.

Sugar and alcohol consumption has increased dramatically since 1965. Americans are drinking 38 percent more alcoholic beverages, mostly beer and wine. And although they buy less sugar and candy, they actually consume more sugar—largely in soft drinks, punches and desserts.

Use of soft drinks and desserts has jumped a whopping 155 percent in 15 years. Per capita consumption of soft drinks is now 33.8 gallons per year, and that amount contains 34.4 pounds of sugar. That is the equivalent of each American drinking a 12-ounce can of soda every day, and consuming more than three tablespoons of sugar in that 12-ounce can.

As Americans buy more beer, wine, soft drinks and desserts, they may short-change themselves on nutrition. Alcohol and soft drinks provide calories, but few nutrients. Buying more of these takes away from money available for nutritious foods.

Eleven cents of every grocery dollar buys beer, wine, soft drinks or desserts. Money spent at the supermarket for beer and wine—four cents of every dollar—does not reflect how much people spend for alcohol. Most money for alcohol is spent at the liquor store and for drinks at bars and restaurants.

Does eating more meals out encourage people to spend available food money for high-calorie, low-nutrient food and drinks? Not necessarily.

If people choose well, they can get nutritious meals when they eat out. Even the fast food places are becoming more nutrition-conscious, and are offering more vegetables and salad bars.

Attend Regional Leadership Conference

The officers of the Mayo Chapter of Phi Beta Lambda attended a regional leadership conference in Louisville, November 7, 8, and 9. The purpose of the conference was training for leadership in the business world. The session was attended by Phi Beta Lambda members and sponsors from the entire southeastern portion of the United States.

Speakers for the conference included Del Hessel of the University of New Mexico, Albuquerque, New Mexico; Michael Broome, president of Tomorrow's America Foundation of Charlotte, North Carolina; and Charlie Flenner, Chaplain of the Jefferson County Police Department, Louisville.

Officers from Mayo Vocational Technical School, Paintsville, attending the conference were president, Teresa Reed, of Pikeville; vice-president, Elizabeth Bass, of Paintsville; secretary, Teresa Coleman of Elkhorn City; treasurer, Colleen Johnson, of Wabash, Indiana; parliamentarian, Scotty Mullins, of Pikeville; historian, Robin Leming, of Martha; corresponding secretary, Kay Brown, of Prestonsburg; reporter, Ratchel Vaughn, of Paintsville. Sponsors for the trip were Debbie Parsons, of Sandy Hook and Diana Johnson, of Paintsville.

Phi Beta Lambda is a national organization of post-secondary students majoring in business. It was established in 1958 and has over 5,000 active chapters with a membership of 200,000.

Here's \$1.00 off the best ham you'll ever eat.

Fischer's Boneless Quik-Cut Ham.

It's specially-cured and hickory-smoked for an old-fashioned taste you just don't find today. Lean and fully-cooked, Fischer's Boneless Quik-Cut is the perfect family ham.

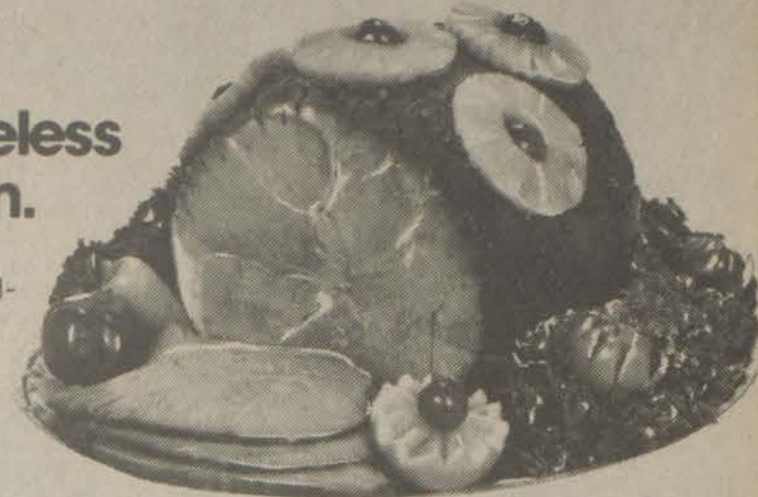

This coupon is good for \$1.00 off when you buy one Fischer's Boneless Quik-Cut Ham. NOTICE TO GROCER: Fischer Packing Co. will redeem this coupon for face value plus 7% handling where the terms of this offer have been complied with. Any purchases of sufficient stock to cover redemption applicable. Void if taxed, prohibited or otherwise restricted or where presented by an outside agency or broker. Cash value 1/20th of 1¢. Limit one coupon per person, one Quik-Cut Ham per coupon. Mail coupons to Fischer Packing Co., P. O. Box 1199, Clinton, Iowa 52734. Offer expires December 31, 1980.

STORE COUPON
SAVE \$1.00
on a delicious Fischer's Quik-Cut boneless ham.
FISCHER'S
the Bacon-makin' people

You Can Live Without Heart Disease!

Chrysler taste:
it's an appreciation
of the finer things in life.

YOUR CHRYSLER DEALERS INVITE YOU TO INSPECT THE SUPERB LINE OF CONTEMPORARY CHRYSLERS.



The 1981 Chrysler New Yorker

An advanced program of evolutionary design and engineering changes has kept New Yorker the state of the art in the fine car field. Yet, New Yorker's traditional quality, smooth ride, impressive styling and interior luxury remain unchanged. No wonder that 70% of new Chrysler New Yorkers are purchased by previous New Yorker owners.



The 1981 Chrysler Cordoba

WITH CABRIOLET ROOF AND TWO-TONE PACKAGE
Sleek, sophisticated and exciting to drive. That's Cordoba. Now, add the sportiness of a sailcloth-textured simulated convertible roof to create a car of unusual distinction. Optional Cabriolet Roof package also includes dual chrome remote-control mirrors.



1981 Chrysler LeBaron Medallion 4-door

Elegance in a contemporary size. Beautiful proof that in 1981, a family or business sedan can still reflect its owner's fondness for the classic limousine. Powered by a proven six-cylinder engine. A full complement of luxury features, standard.

WE CAN SHOW YOU THE CHRYSLER TO SUIT YOUR TASTE AND LIFESTYLE... BEAUTIFULLY.



MIDWAY MOTOR CO.

ROUTE 80 ALLEN, KY.

Times Want Ads Get Results!

Attention Coal Operators and Contractors!



has the following equipment

- WABCO-HAULPAK trucks
- Scrapers-Motor Graders
- RAY GO Rollers & Compactors
- KOMATSU Dozers and Track loaders
- BOEING Asphalt Plants
- BLAW KNOX Pavers-Road Wideners
- LIEBHERR Hydraulic Excavators

"FOR INFORMATION CALL"

- JIM NECESSARY
Prestonsburg 886-1983
- ALLIED MACHINERY INC
Paintsville 789-6806
- ALLIED MACHINERY INC
Louisville 592-964-5911

LOOKING FOR A NEW HOME?



WOULD YOU LIKE TO BE IN A NEW HOME IN A MATTER OF WEEKS? FMHA APPROVED. TRY THE FAMOUS NATIONWIDE MODULAR (ALL WOOD CONSTRUCTION).



CALL
DARRELL PRESTON
AT 639-8135
FOR A QUOTE THAT
WILL SURPRISE YOU!

Attend U. of K. Agriculture Alumni Career Day



Approximately 60 high school students, advisors, agents, and guests attended the Northeast-South Agriculture Alumni Career Day held recently at the University of Kentucky. Those who attended from Floyd county included (front row left to right)—Timmy Hamilton, Danny Jones, Shular Hurd, Bob O'Brien, Ronnie Lawson, Chig Bush; (second row)—Timmy Tackett, Sonny Carroll, Randy Kidd, Charles Mitchell, Delmer Frasure, Jr., Lena Hammonds, June Mitchell, Vanessa McKinney, Elmer Frasure, Brian Stapleton, Jerome Coleman; (last row)—Ronald Mitchell, Keith Long, Bill Hammonds, Mark Hunt, Michael Johnson, John Stratton, Clifford Hall, Tony Akers, Dean Hohenecker, Danny Collins, Randy Meade, Ted Noe, and Mike Wilson.

Homemakers Hold Annual Meeting

Homemakers from ten counties gathered recently at Prestonsburg High School for their 9th Annual Northeast Area Meeting. Ann Barker, area president, conducted the program, which was keynoted by an address by Dr. Betty Powers, Dean of Home Economics at Eastern Kentucky University. Dr. Powers' topic was entitled "Are You Listening?"

Mrs. Charles Stevenson, of Greenup county, was recognized as winner of the 1979-80 Northeast Area Feature Article contest. Mrs. William (Lanky) Smith received recognition for having won the Governor's Volunteer Activist Award for her work with the Boyd County Clothing Center. Mrs. Clifford (Janel) Buck, of Carter county, was cited for having earned the title of 1980 Kentucky Master Farm Homemaker.

Top honors in the cultural arts competition went to the following: Christmas Decorations, Venetia Stamper, Carter county; Ceramics and Pottery, Donna Lawson, Greenup county; Sculpture, Blanche Maynard, Pike county; Photography, Kristy Koontz, of Magoffin county; Fiber Arts, Katie Arnett, Magoffin county; Heritage Skills, Jean Lumpkins, Greenup county; Rugmaking, Eunice Harper, Greenup county; Drawing, Sharon Sparr, Floyd county; Stitchery, Brenda Gibson, Carter county; Painting, Eunice Harper, Greenup county; Spinning, Phyllis Herrick, Floyd county.

Special guests at the meeting included Dr. Powers, Mrs. Mary Jo Depew, vice-president of Kentucky Extension Homemakers; Ruby Mauk, state international chairman; Wanda Sammons, state family life chairman; Dr. Patti Rae Smith, University of Kentucky program specialist; John Robert Walls, Northeast Area director; and Sharon Keach, area extension specialist.

Hostesses for the meeting were the Homemakers clubs of Floyd county, who arranged for a program of entertainment by the 12-member Bell Choir of Prestonsburg First United Methodist Church. Forty-four Floyd county Homemakers attended the annual meeting.

NOTICE
Due to recent renovation to the Wheelwright Gas System, the price for the gas usage must be increased. Effective December 1, 1980, the cost will increase to: \$4.00 minimum and \$3.20 for each additional 1000 cubic feet.
The price rate will be increased for commercial sites in Wheelwright and the Bypro area.
Each building housing one business \$15.00 for water and \$15.00 for sewage.
All businesses with more than one building will be charged extra for each additional business.
CONLEY HOLMAN, CHAIRMAN
Wheelwright City Utility
Commission
11-19-21

Times Want Ads Get Results!

HAPPY BIRTHDAY!
CHAR ROONE MILLER
—MAMA, PAPA, AUNTS, UNCLES & COUSINS

Police Report Sept. Figures

The Kentucky State Police reported 24,200 traffic citations and 1,575 criminal arrests during the month of September.

According to the latest activity totals for the 16 state police posts, 1,279 of the traffic citations were for drunk driving. Most of the citations, 16,634, were for moving hazardous violations such as speeding.

Troopers assisted 3,795 motorists during the month and issued 16,214 courtesy notices. A total of 206 stolen vehicles were recovered and 2,268 accidents were investigated.

Out of 1,420 traffic citations issued in September by Post 9, at Pikeville, 808 were for moving hazardous violations. Troopers from the Pikeville post assisted 119 motorists and issued 1,183 courtesy notices. A total of 239 accidents were investigated, 158 criminal arrests were made and 13 stolen vehicles were recovered.

The Labor-Management Relations (Taft-Hartley) Act was passed on June 23, 1947, over the President's veto, according to the U.S. Department of Labor publication, "Important Events in American Labor History."

Mrs. Ford Named To Advisory Board

Carolyn Ford, of Prestonsburg, is one of sixteen Kentuckians appointed by Jack Farley, head of the state office for public advocacy, to an advisory board for the office's protection and advocacy division.

The advisory board will assist the protection and advocacy division by identifying needs, evaluating services and recommending legislation that would protect the rights of persons with developmental disabilities.

Other newly-appointed board members are: Helen K. Clevinger, Paducah; Ron Cutter, Frankfort; Mrs. Jean Gossick, Lexington; Ernest Wayne Lee, Louisville; Rep. William K. McBee, D. Burlington; Marty Martinson, Lexington; Louis Twyman, Louisville; Ken Hart, Frankfort; Jean Henry, Radcliff; Kay Carney Hunter, Louisville; Kimberlie Adams Kidd, Winchester; Mary W. McCawley, Louisville; Charlotte F. Mann, Pikeville; Mrs. Byron M. Owens, Somerset and J. Emmanuel Willett, Covington.

The advisory board will meet on a quarterly basis.

NUNNERY REALTY FOR SALE

MAYTOWN—Large two-story frame with four bedrooms, bath, carpet, gas forced-air heat. Nice corner lot.

ABBOTT—Nice four-bedroom ranch with built-in kitchen and family room. Full basement. Situated in excellent neighborhood on large 200x300-ft. lot. Property suitable for additional development if desired. Make us an offer.

INVESTMENT PROPERTY—Located West Prestonsburg. Two houses, recently remodeled on large lot with city utilities. Present income \$400 month. Excellent opportunity to buy and let income pay for property. Priced: \$42,500.

BULL CREEK—Like-new brick ranch with three bedrooms, 1 1/2 baths, l. rm., family rm., util. rm., btl.-in kit. with appliances. Completely carpeted with central heat and a.c. Situated on large 100x200-ft. lot, with a cheap rate for gas. Located app. 1/2-mile from intersection of Ky. 80 and 23 just south of Prestonsburg. Reduced.

EMMA—One and a half story house. Three bdrms., two baths, liv. rm. with fireplace, large fam.-rm., central heat and air-con., AM-FM Intercom system. Also has large back porch and carport. Large 94 x 130-ft. lot with chain link fencing. Price: \$55,000.

WOODLAND HEIGHTS—Nice residential lot. Restricted subdivision. Under \$12,000.

CLIFF—Excellent building property. Contains 3 acres. City water and gas available.

WE HAVE ADDITIONAL PROPERTIES FOR SALE
IN PRESTONSBURG

DIXON NUNNERY, Broker

OFFICE:
886-6464

NIGHT:
886-2189

**RIVERVIEW MANOR
CHRISTMAS
BAZAAR**
HANDMADE CRAFTS FOR SALE
OPEN NOV. 21 THRU NOV. 28
NOVEMBER 21ST ONLY
THE BAZAAR WILL OPEN WITH A
SPAGHETTI SUPPER
5 p.m. to 8 p.m. • Adults \$3 • Child \$1.50
PROCEEDS TO BE USED FOR RIVERVIEW
MANOR RESIDENTS' CHRISTMAS.



HYLTON HOMES OPEN HOUSE

These Two Models On Display Now

We would like to invite you to a 3 day Open House to show you the new concept in housing:

The Benchmark

Five Good Reasons To Buy A Benchmark Home—

- I. Quality Product And Company.
- II. Energy Efficiency.
- III. Quickness In Completion.
- IV. Five Year Buyer Protection Plan.
- V. Price Per Square Foot.

Low Interest Mortgage Is Available

OPEN HOUSE
Will Be **Nov. 21, 22 & 23**

Stop By And Tour The Newest Housing Concept
In Eastern, Kentucky

Door
Prizes!

Popcorn!

Free
Pepsi!

478-9593

**HYLTON
HOMES**

874-9033

On the Four Lane between Prestonsburg & Pikeville

COME SEE,
COME BUY.

INTRODUCING BEAUTY IN THE BOONDOCKS!

The new 1981 Toyota 4x4 trucks are here! These sons of the legendary Land Cruiser are more sporting, more aggressive, and more free-wheeling than ever. All with more go and more show for off the road or on. SR5 Sport Trucks, Deluxe Trucks, 6-Foot Standard Bed or 7-Foot Long Bed...we've got a husky Toyota 4x4 for you. Come in today and see what a 4x4 should be.

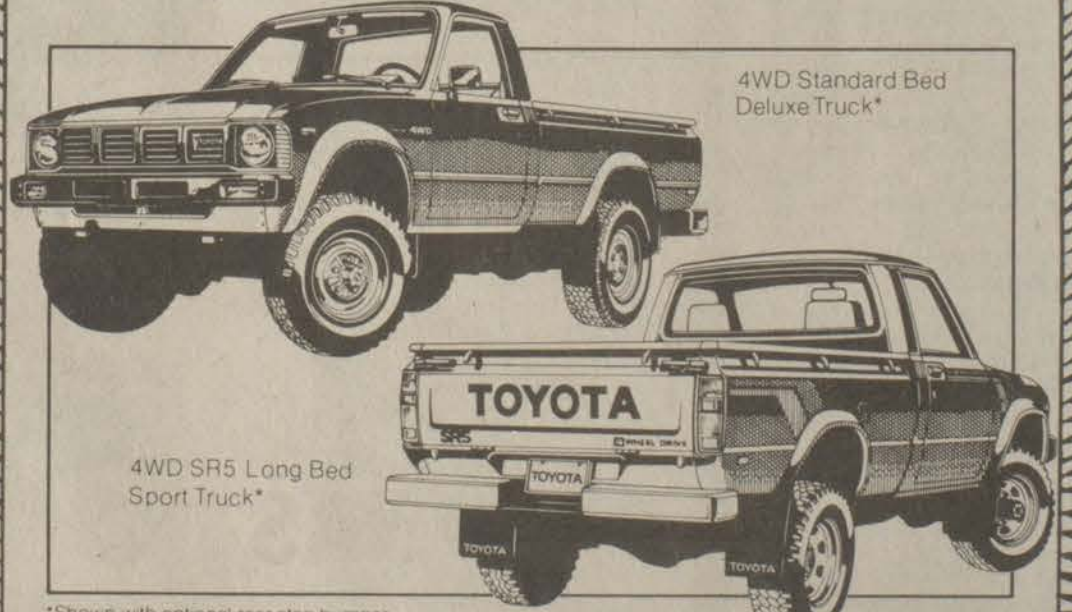

Look at all these standard features that don't cost you extra...2.4 liter 4-cylinder SOHC engine • Fully transistorized ignition • 5-speed overdrive transmission (SR5 models) • 4-speed transmission (Deluxe models) • 2-speed transfer case • Power-assisted brakes (front disc, rear drum) • Rear brakes with load-sensing proportioning valve • Tandem master cylinder brake system • H78 x 15 mud and snow tires • Free wheeling/locking front hubs • Transfer case and fuel tank protectors • Padded instrument panel • Power-assisted Flo-thru ventilation • Dual padded sun visors • Door-operated courtesy light • Heater/defroster • Inside hood release • Front tow hook • Fuel door • Cargo tie-down hooks • Mud guards (front and rear) • Toyota Total Economy • And more more more

COMPARE FEATURE FOR FEATURE, YOU WON'T
FIND A BETTER VALUE ON THE ROAD TODAY.

TOYOTA
ART'S AUTO SALES
PHONE 886-3861 • SO. LAKE DR., PRESTONSBURG

Turkey Treats

Cranberry Relish

- 1 pound fresh cranberries
- 1 cup sugar
- 1 1/2 cups water
- 2 packages unflavored gelatin
- 1 cup apple sauce
- 1/2 cup sour cream
- 2 to 4 T. prepared horseradish
- 1/3 cup fresh lime juice
- Lime slices for garnish

Bring the cranberries, sugar and 1 cup of the water to boil in a saucepan, and simmer for 5 minutes. Meanwhile, soften the gelatin in the remaining 1/2 cup water and stir into the hot cranberry sauce to dissolve. Cool. Fold in the remaining ingredients except the lime slices. Pour into a 5 cup mold and chill. Unmold onto a lettuce-lined plate and serve garnished with lime slices. Serves eight to ten.



Cranberry Popcorn Balls

- 2 cups sugar
- 1 10-ounce package (1 cup) frozen cranberry-orange relish
- 1/2 cup cranberry juice
- 1/2 cup light corn syrup
- 1 t. vinegar
- 1/2 t. salt
- 5 quarts unsalted popped corn

Combine all ingredients except popcorn in a heavy saucepan and bring to a boil. Lower the heat and cook to 250° on a candy thermometer. The mixture will bubble up in the pan, so watch to keep it from boiling over. Pour slowly onto hot popcorn and mix until well coated. Let stand 5 minutes or until mixture can be easily formed into balls. Butter hands and form into 3-inch balls. Makes 18 balls.

Select an oval basket or baking dish. Fasten a long wooden or metal skewer at one end in an upright position. Arrange the popcorn balls in the dish. Secure 3 or 4 balls on the skewer to form the neck and head. Decorate the top ball with cranberries for eyes, raisins on string or wire for wattles and candy corn for beak. Form a tail at the other end of the container with pineapple leaves.

NOTICE TO CUSTOMERS OF DAVID WATER DISTRICT DAVID, KY.

The Utility Regulatory Commission has scheduled a hearing on the 4th day of December, 1980, at 10:30 a.m., Eastern Standard Time, in its offices at Frankfort, Kentucky, for the purpose of receiving testimony and comments with regard to the establishment of appropriate tariff provisions by water utilities whereby increases in the cost of purchased water would be passed on to customers without notice and hearing upon the filing of an application with the Commission and approval of revised rates by the Commission. This procedure would avoid delays which could affect the financial condition of the utility and its services. The Utility Regulatory Commission will examine each filing to determine whether all or part of an increase in the cost of purchased water could be absorbed by the utility.

The David Water District intends to be represented at the hearing and urge adoption of such a procedure.

DAVID WATER DISTRICT
MURRAY B. FRAZEE, JR.
Solicitor

11-12-31.

WALLPAPER & MURALS CUSTOM INTERIORS, Inc.

Prestonsburg 886-1347

LEEDY'S MONUMENT CO.

US 23 South of Allen
Ivel, Ky.



FINEST SOUTHERN BLUE GRANITE
ALL COLORS AVAILABLE.

PHONE
874-9868 or 886-3925
LARRY LEEDY, Owner

VELOCITY MARKET



3 LOCATIONS!

- PIKEVILLE • ZEBULON
- BETSY LAYNE

**OPEN 7 DAYS A WEEK
8 A.M. TO 11 P.M.**

• PRICES EFFECTIVE
WED., NOV. 19 THRU
SUN., NOV. 23.

• WE RESERVE THE RIGHT
TO LIMIT QUANTITIES.

• WE ARE NOT RESPONSIBLE
FOR PRINTER'S ERRORS.

**BONELESS
RIB EYE
STEAK
\$3.69**

Lb.

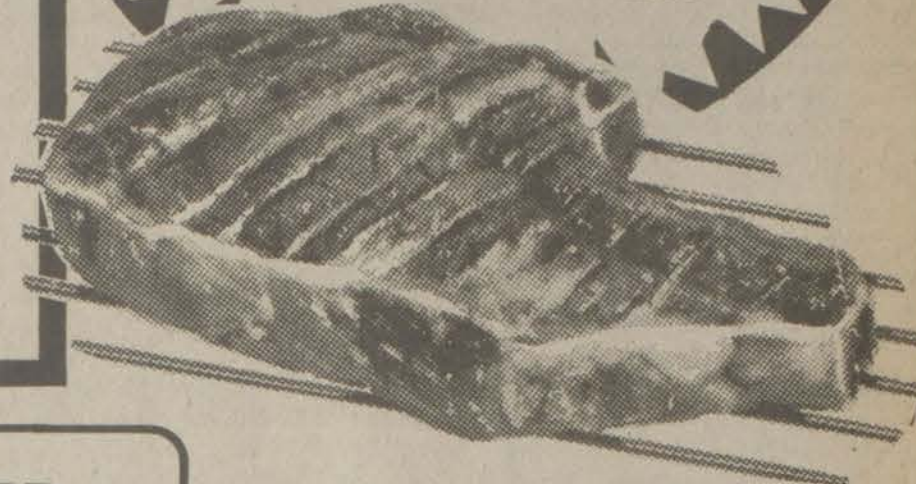

**FISCHER'S BONELESS
FESTIVAL HAM**

\$1.79
Lb.

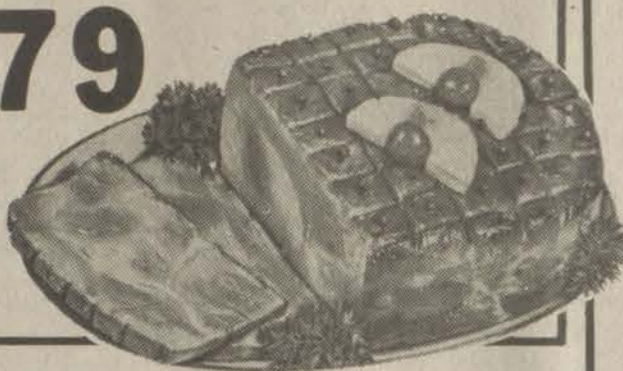

**QUARTER
PORK
LOIN**

\$1.09
Lb.

**LEAN
GROUND
CHUCK** \$1.59 Lb.

**ARMOUR 2-LB. PKG.
BACON** \$2.79

**WEBBER'S
2-LB. ROLL
SAUSAGE** \$2.79

**VALLEYDALE
CHUNK
BOLOGNA** 99¢ Lb.

**SIRLOIN
TIP ROAST** \$2.19 Lb.

**BANNER BRAND 10-OZ.
SAUSAGE** 2/\$1

**KRAFT 7-OZ.
MARSHMALLOW CREME** 2/\$1

**VELOCITY MARKET
EXTRA LARGE EGGS** 79¢

**MARTHA WHITE
SELF-RISING
MEAL** 5-Lb. Bag \$1.09

**NABISCO 16-OZ.
SALTINES**

2/\$1

BETSY LAYNE
STORE ONLY

MARTHA WHITE
SELF-RISING

**FLOUR
79¢**

Limit 1 W/Each
\$10 Purchase

**OCEAN SPRAY
CRANBERRY
SAUCE**

303 Cans **2/\$1**



BANANAS 3 Lbs. \$1

**SWEET
POTATOES**

29¢
Lb.



CELERY

49¢

STALK



**PARKAY Lb.-QTRS.
MARGARINE** 59¢

**BIG COUNTRY 5-CT.
BISCUITS** 4/\$1

**BIRDSEYE 8-OZ.
COOL WHIP** 59¢

**FLAV-O-RICH 1/2-GAL.
ICE CREAM** \$1.29



BETSY LAYNE STORE ONLY

**CHARMIN
BATHROOM
TISSUE**

4-Roll
Pkg. **89¢**

LIMIT 1 W/EACH \$10 PURCHASE

DUNCAN HINES ASST'D FLAVORS

CAKE MIX
17-Oz.
Box **69¢**



★ **FREE** ★

**HAMILTON BEACH
APPLIANCES**

BETSY LAYNE & ZEBULON
STORES ONLY—COME IN
AND SEE US FOR DETAILS

**VELOCITY
MARKET**

**CHECK OUR STORE
MARQUEE FOR
DAILY FOOD SPECIALS!**

Pikeville — Zebulon — Betsy Layne • Open 7 Days A Week • 8 A.M. To 11 P.M.

It's Time To Think Turkey

Early settlers didn't know too much about the technology of nutrition, but their experience at home in Europe taught them that turkey, both domestic and wild, was a tasty staple food.

Miles Standish couldn't have cared less that myosin is the chief protein of meat and that it breaks down into a whole series of amino acids used by the body as cell-building blocks as part of overall good nutrition. He and other settlers found that turkeys were plentiful and they soon became a major source of food.

The medical profession has become increasingly concerned about the tendency of overweight people to develop coronary disease.

Turkey is a natural for maintaining a high-protein, low-calorie meal sequence. The breast meat of roasted turkey ranks higher in protein than any of the other cooked meats.

More important, turkey meat contains significantly less fat than most popular cuts of red meat.

Turkey yields significantly higher amounts of the important B vitamins, niacin and riboflavin, than most other cooked meats. It also serves as an important source of calcium, iron, vitamin A and ascorbic acid, as well as a generous portion of myosin, meat's chief protein.

Nutrition tests conducted at Cornell University show that a turkey sandwich, made with a two-ounce portion of turkey, two slices of enriched white bread, one small leaf of lettuce and two teaspoons of mayonnaise and served with an eight-ounce glass of milk, furnishes the following percentages of the daily recommended food allowances for a 25-year-old male adult:

Protein	45%	Thiamine	20%
Calories	16%	Riboflavin	49%
Calcium	43%	Niacin	27%
Iron	33%		

The percentages recommended per day would be slightly higher for children and slightly lower for older persons.

How Much to Buy

The kind of turkey you choose for your holiday feast—whole or parts, stuffed or unstuffed, fresh or frozen—depends largely on personal preference and the size of your family.

These days, all turkey is tender because tenderness depends on the age of the bird and most turkeys are marketed young—anywhere from three to eight months.

The only question when you shop is how much turkey to buy to have enough on hand for a fine dinner but not so much that you're faced with days and days of leftovers. Here's help:

Ready-to-cook weight (pounds)	Number of servings
Unstuffed turkey	
6 to 8	6 to 8
8 to 12	8 to 12
12 to 14	12 to 16
14 to 16	16 to 20
16 to 20	20 to 28
20 to 24	28 to 32
Frozen stuffed turkey	
5 to 8	3 to 5
8 to 12	5 to 8
12 to 16	8 to 11

Larger turkeys have more meat in proportion to bone. So, if you buy unstuffed turkeys 12 pounds or less, allow about one pound per serving (ready-to-cook weight).

For medium or heavy birds over 12 pounds, allow 3/4 pound per serving. If you buy frozen stuffed turkeys, allow about 1 1/2 pounds per serving.

Turkeys should be stored in their shipping containers.

To Thaw The Turkey

Leave the turkey in its original bag and use one of the following three methods:

- No hurry—place on a tray in the refrigerator: 3 to 4 days.
- Faster—place it on a tray at room temperature in a closed grocery bag. The bag prevents the skin of the turkey from becoming too warm: 1 hour per pound of turkey.
- Fastest—cover it with cold water, changing the water occasionally: one-half hour per pound of turkey.

Refrigerate or cook your turkey as soon as it is thawed. If you plan to stuff the turkey, do so just before roasting.

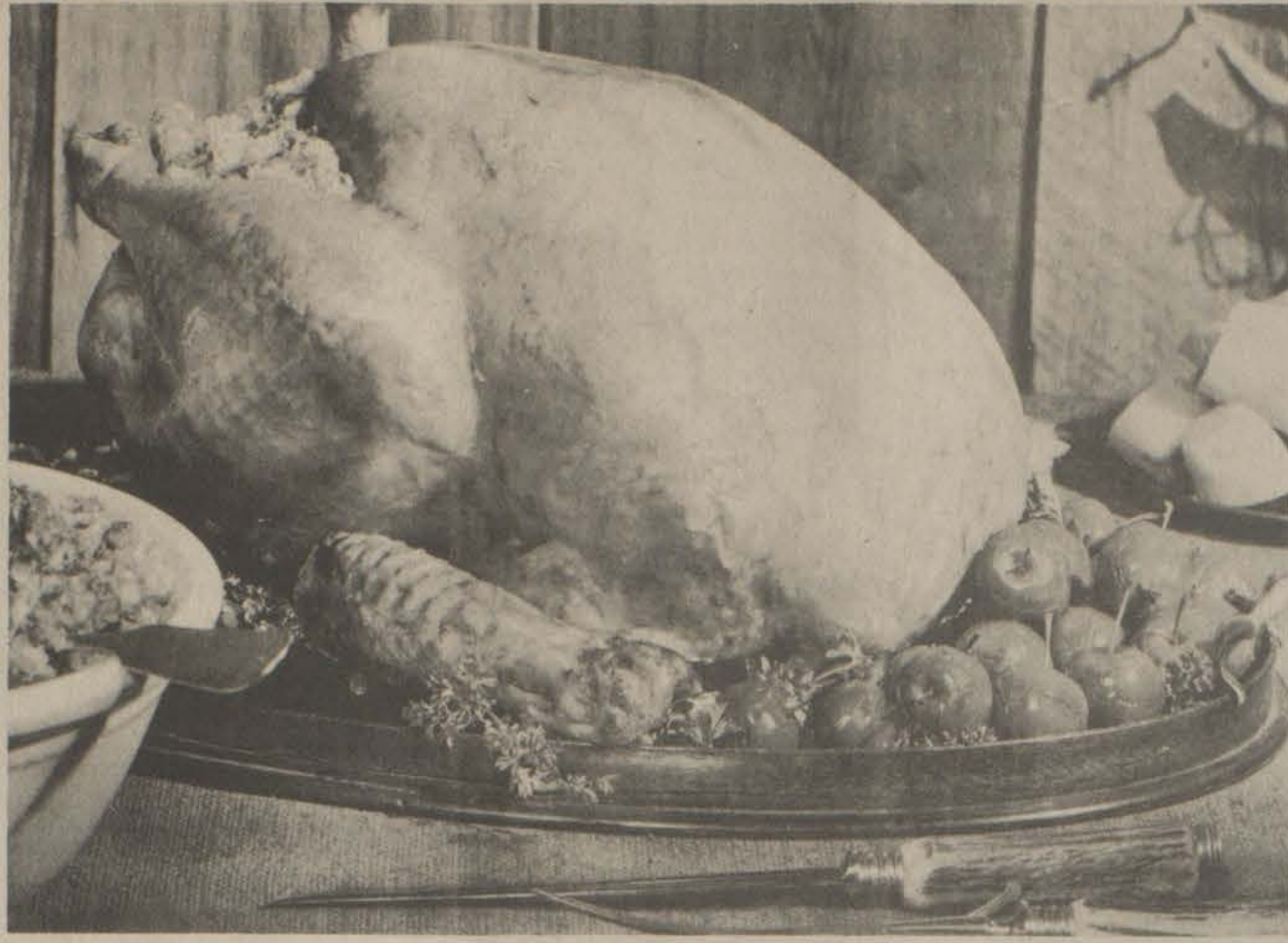

To Roast The Turkey

Remove plastic bag, remove the neck and the giblets from cavities, rinse turkey and pat dry. Cook neck and giblets for broth and for flavoring dressing and giblet gravy.

Fasten down the legs by tying or tucking under skin band and skewer the neck skin to back. Twist wings akimbo under bird.

Brush the skin of the bird thoroughly with cooking fat. Rub the inside cavity with a mixture of salt, pepper, poultry seasoning and onion salt. This permeates the meat during cooking.

If a roast-meat thermometer is used, insert it into the thick part of thigh.

Roasting the whole turkey may be accomplished in slightly varied ways. One of the most common is to roast the turkey unstuffed in an oven of 325° F. on a rack in an open pan.

Low oven temperatures assure higher yields of edible meat with better flavor and greater succulence. Low roasting temperatures assure excellent drippings, unburned or dried in the pan.

Place the turkey breast side up on a rack at least 1/2 inch high in a shallow open pan.

If a V-rack is used, place the turkey breast down. Fat from the back tends to permeate the breast meat to keep it from drying.

No initial searing or cover is required. However, some chefs prefer to cover the bird with aluminum foil. This helps to hold in the moisture.

Although most conventional roasting is done without water being added, some chefs find that a little water in the roasting pan, well below the rack which holds the turkey, helps to retain the moisture and makes the turkey cook more uniformly with less shrinkage of the legs and wings.

Drippings from the bird do not hit onto a hot, dry pan and evaporate. They are protected by the shallow water for gravy and for helping to moisten the turkey meat. Care should be taken to assure that no part of the turkey is resting in the water, which should measure in the pan no more than 1/4 inch in depth.

The oven should be preheated to the desired cooking temperature.

The turkey is done when the meat thermometer placed in the center of inside thigh muscle registers 185° F. If no thermometer is used, test by pressing the fleshy part of the drumstick with your fingers, protecting them with cloth or paper. If the meat feels soft, the turkey is done. If, upon moving the drumstick up and down, the leg joint gives readily, or breaks, the turkey is done.

Remove your turkey from the oven and keep it on a warm platter until served. Where individual portions are served, the entire bird is carved and kept hot, servings being removed from the platter as called for. For larger groups, birds may be roasted, carved cold, portioned out by weight, reheated, and served with equally good results.

Roasting Times for an unstuffed turkey wrapped in aluminum foil and cooked in a conventional oven at 450° F.

14-16 pounds	3-3 1/2 hours
18-20 pounds	3 1/4-3 1/2 hours
22-24 pounds	3 1/2-3 3/4 hours
26-28 pounds	3 3/4-4 hours
30-32 pounds	4-4 1/4 hours
34-36 pounds	4 1/4-4 1/2 hours

The United Mine Workers was organized in 1890 in Columbus, Ohio, according to a publication of the U.S. Department of Labor, "Important Events in American Labor History."

PUBLIC CONTRACTS ACT

The Public Contracts (Walsh-Healey) Act of 1936 established labor standards on government contracts, including minimum wages, overtime compensation, child and convict labor provisions, and health and safety requirements, according to the U.S. Department of Labor publication, "Important Events in American Labor History."

JOE D. WEDDINGTON
REAL ESTATE
886-9411

EMPLOYMENT OPPORTUNITY AT MUSIC-CARTER-HUGHES

POSITION OPEN:
BODY SHOP TECHNICIAN
Excellent pay plan and fringe benefits.

CONTACT:
JIM SWORD

Music-Carter-Hughes Chevrolet-Buick

Phone 886-9181 Prestonsburg
(An Equal Opportunity Employer)

TOP VALUE STAMPS

SUPERIOR SPECIAL!

CRANBERRIES

1-Lb. Bag **79¢**

SUPERIOR SPECIAL!

KRAFT MAYONNAISE

QUART **\$1.29**

Limit 1 w/coupon & \$10 order

SUPERIOR SPECIAL!

PILLSBURY'S BEST FLOUR

5-Lb. Bag **89¢**

With Coupon

* PRICES IN EFFECT THURS., NOV. 20 THRU SUN., NOV. 23
* WE RESERVE THE RIGHT TO LIMIT QUANTITIES.

SELECTO BONELESS HAMS 4-5 Lb. Avg. **\$2.19** Lb.

HILLSHIRE FARM POLISH SAUSAGE **\$1.99** Lb.

FISCHER'S FESTIVAL HAMS 11-15 Lb. Avg. **\$1.79** Lb.

HILLSHIRE FARM SMOKED SAUSAGE **\$1.99** Lb.

GOLD CREST TURKEYS

79¢ Lb.

12-16 Lb. Avg.

WEBBER'S SAUSAGE **\$1.59** 1-Lb. Roll

2-Lb. Roll **\$3.15**

Coupon

KRAFT 1-Qt. MAYONNAISE **\$1.29**

Limit 1 W/Coupon & \$10 Order.
Valid at Superior Market
Thurs., Nov. 20 thru Sun., Nov. 23

Coupon

PILLSBURY'S BEST PLAIN OR SELF-RISING FLOUR 5-Lb. Bag **89¢**

WITH COUPON.
Valid at Superior Market
Thurs., Nov. 20 thru Sun., Nov. 23

SELECTO BONELESS HAMS **\$2.09** Lb.

8-10 Lb. Avg.

KAHN'S HICKORY GROVE HAMS 10-12 Lb. Avg. **\$2.29**

KAHN'S 12-OZ. DELUXE CLUB BOLOGNA **\$1.49**

VALLEYDALE BACON 12-Oz. Pkg. **89¢**

U.S. NO. 1 IDAHO POTATOES **\$1.99** 10-Lb. Bag

PASCAL CELERY **59¢** JUMBO STALK

NESCAFE INSTANT COFFEE **\$3.99** 11-Oz. BONUS PAK!

OCEAN SPRAY WHOLE OR JELLIED CRANBERRY SAUCE 300 Cans **2/99¢**

COLONIAL LT. BROWN & CONFECTIONERS SUGAR 2-Lb. Bag **\$1.29**

KRAFT HALF-GALLON ORANGE JUICE **\$1.39**

PEPPERIDGE FARM RICH 'n MOIST CAKES 12-Oz. Size **\$1.39**

HY-TOP 9-OZ. WHIPPED TOPPING **59¢**

PET-RITZ 2-PAK PIE SHELLS **2/\$1.19**

BANQUET 20-OZ. PUMPKIN PIE **89¢**

PHILADELPHIA 8-OZ. CREAM CHEESE **89¢**

PARKAY 1-LB. MARGARINE **59¢**

VIVA 140-CT. NAPKINS **69¢**

REYNOLD'S HEAVY DUTY WRAP 18x25 **89¢**

KELLOGG'S 7-OZ. CROUETTES **69¢**

HY-TOP 12-PAK BROWN & SERVE ROLLS **2/99¢**

STOKELY 17-OZ. PEAR HALVES **2/\$1.19**

STOKELY 17-OZ. HALVES OR SLICED PEACHES **2/\$1.09**

STOKELY 15-OZ. TOMATO SAUCE **2/89¢**

SWEET POTATOES **3 \$1** 3 Lbs.

TANGERINES **89¢** DOZEN 176 Size

STOKELY FRUIT COCKTAIL 303 Cans **2/\$1.19**

STOKELY 303 CANS APPLESAUCE **3/\$1.19**

STOKELY 46-OZ. TOMATO JUICE **79¢**

STOKELY 16-OZ. MIXED VEGETABLES **3/\$1.19**

STOKELY 16-OZ. WHOLE KERNEL OR CREAM STYLE GOLDEN CORN **3/\$1.19**

STOKELY 16-OZ. PARTY PEAS **3/\$1.19**

STOKELY 16-OZ. CUT, FRENCH OR SHELLIE GREEN BEANS **3/\$1.19**

HAMILTON'S SUPERIOR FOOD MARKET

LOCATED ON JONES FORK BETWEEN LACKEY AND MOUSIE • PHONE 946-2559

New Hours: 8 a.m.-7 p.m. Mon.-Sat.; 9 a.m.-6 p.m. Sun.

NOTICE OF INTENTION TO MINE

In accordance with the provisions of KRS 350.055, notice is hereby given that: L T & R Coal Company, Rt. 2, Box 30, Harold, Kentucky 41635 intends to file an application for the surface disturbance mining of approximately 2.0 acres located southwest of Harold in Floyd County. The proposed operation is approximately 1/4 mile west of State Route 979's junction with U.S. 23 and located west of Mud Creek, latitude 37d. 31' 48", longitude 82d. 38' 56". The surface of the area to be mined is owned by: Cline Mitchell. A brief description of the kind of mining activity proposed is: strip mine. The application will be filed at the Bureau of Surface Mining Reclamation and Enforcement, Prestonsburg Area Office, 431 South Lake Drive, Prestonsburg, Kentucky 41653.

Persons wishing to file written objections and/or request a formal administrative hearing in regard to the above described surface mine should notify the Department for Natural Resources and Environmental Protection within 30 days of the date of this notice. A copy of the newspaper clipping must be attached to the written objection. The objection or request for a hearing will reference application number 036-0046. Such objection or request must be in accordance with KRS 224.081 (2) and must be forwarded to the Director of Permits, Bureau of Surface Mining Reclamation and Enforcement, Capital Plaza Tower, Frankfort, Kentucky 40601.

2. Notice is hereby provided pursuant to 30 CFR 715.13 (d) (10) and KRS 350 that the proposed post mining land use does constitute a change from the pre-mining land use. Public comment regarding a proposed change in land use may be submitted to the address listed above.

11.

NOTICE OF INTENTION TO MINE

Within 100 Feet of a Public Road

Pursuant to 405 KAR 1:050 the Department for Natural Resources and Environmental Protection may conduct a public hearing to review the application of Sierra Coal Company (application number 036-8003) to conduct mining operations within 100 feet of public highway No. 80 at Hueysville, Kentucky location. Any interested person may request that the hearing be held by written request to that effect sent to James Baker, Division of Permits, Department for Natural Resources and Environmental Protection, Sixth Floor, Capital Plaza Tower, Frankfort, Kentucky 40601 and received by him within 30 days of the date of this notice.

11.

NOTICE OF INTENTION TO MINE

In accordance with the provisions of KRS 350.055, notice is hereby given that: Branham & Baker Coal Company, 328 North, Lake Drive, Prestonsburg, Ky. 41633 intends to file an application for the surface disturbance mining of approximately 4 acres located south of David in Floyd & Magoffin County. The proposed operation is approximately 1 1/2 miles north-east of State Route 7's junction with Brushy Fork County Road and located on Open Fork of Middle Creek, latitude 37d. 33' 56", longitude 82d. 53' 38". The surface of the area to be mined is owned by: Princess Coal. A brief description of the kind of mining activity proposed is: access road only. The application will be filed at the Bureau of Surface Mining Reclamation and Enforcement, Prestonsburg Area Office, 431 South Lake Drive, Prestonsburg, Kentucky 41653.

Persons wishing to file written objections and/or request a formal administrative hearing in regard to the above described surface mine should notify the Department for Natural Resources and Environmental Protection within 30 days of the date of this notice. A copy of the newspaper clipping must be attached to the written objection. The objection or request for a hearing will reference application number 077-7000. Amendment number 1. Such objection or request must be in accordance with KRS 224.081 (2) and must be forwarded to the Director of Permits, Bureau of Surface Mining Reclamation and Enforcement, Capital Plaza Tower, Frankfort, Kentucky 40601.

2. Notice is hereby provided pursuant to 30 CFR 715.13 (d) (10) and KRS 350 that the proposed post mining land use does not constitute a change from the premining land use. Public comment regarding a proposed change in land use may be submitted to the address listed above.

11.

NOTICE OF INTENTION TO MINE

In accordance with the provisions of KRS 350.055, notice is hereby given that: Red Cedar Mining Corp. Pikeville, Ky. 4150 intends to file an application for the surface disturbance mining of approximately 3.6 acres located north of Harold in Floyd County. The proposed operation is approximately 0.5 miles northwest of State Route 979's junction with U.S. 23 and located west of Levisa Fork, latitude 37d. 32' 38", longitude 82d. 38' 00". The surface of the area to be mined is owned by: John Stumbo, Fred Newsome, E. W. Hale. A brief description of the kind of mining activity proposed is: tipple operation and stockpiles. The application will be filed at the Bureau of Surface Mining Reclamation and Enforcement Prestonsburg Area Office, 431 South Lake Drive, Prestonsburg, Kentucky 41653.

Persons wishing to file written objection and/or request a formal administrative hearing in regard to the above described surface mine should notify the Department for Natural Resources and Environmental Protection within 30 days of the date of this notice. A copy of the newspaper clipping must be attached to the written objection. The objection or request for a hearing will reference application number 236-8008. Such objection or request must be in accordance with KRS 224.081 (2), and must be forwarded to the Director of Permits, Bureau of Surface Mining Reclamation and Enforcement Capital Plaza Tower, Frankfort, Kentucky 40601.

Notice is hereby provided pursuant to 30 CFR 715.13 (d) (10) and KRS 350 that the proposed post mining land use does not constitute a change from the premining land use. Public comment regarding a proposed change in land use may be submitted to the address listed above.

11.

NOTICE OF INTENTION TO MINE

Pursuant to Application Number 098-0139

In accordance with the provisions of KRS 350.055, notice is hereby given that: Peter Fork Mining Company, P. O. Box 2666, Pikeville, Ky. 41501, intends to file an application for the surface disturbance mining of approximately 12.27 acres located west of Owsley in Floyd County. The proposed operation is approximately one mile west of State Route 1384's junction with Gap Branch Road and located west of Hurricane Creek, latitude 37d. 30' 19", longitude 82d., 36', 09". The surface of the area to be mined is owned by: Bob Billips, Joe Justice. A brief description of the kind of mining activity proposed is: Mountain Top Removal. The application will be filed at the Bureau of Surface Mining Reclamation and Enforcement, Pikeville Area Office, Pikeville, Kentucky 41501.

Persons wishing to file written objections and/or request a formal administrative hearing in regard to the above described surface mine should notify the Department for Natural Resources and Environmental Protection within 30 days of the date of this notice. The written objection must have attached a copy of the newspaper clipping, and reference the above application number. Such objection or request must be in accordance with KRS 224.081 (2), and must be forwarded to the Director of Permits, Bureau of Surface Mining Reclamation and Enforcement, Capital Plaza Tower, Frankfort, Kentucky 40601.

11.

NOTICE OF INTENTION TO MINE

Pursuant to Application Number 036-8003.

In accordance with the provisions of KRS 350.055, notice is hereby given that: Sierra Coal Company, 2265 Harrodsburg Road, Lexington, Kentucky, 40504, intends to file an application for the surface disturbance for a coal loading facility of approximately 4.6 acres located northwest of Hueysville in Floyd County. The proposed operation is approximately 3/4 mile northwest of State Route 7's junction with state route 80 and located east of Right Beaver Creek, latitude 37d. 30' 05", longitude 82d. 50' 32". The surface of the area to be mined is owned by: Matewan Mineral and C & O Railway Company. A brief description of the kind of mining activity proposed is: coal loading facility. The application will be filed at the Bureau of Surface Mining Reclamation and Enforcement Prestonsburg Area Office, Prestonsburg, Kentucky 41653.

Persons wishing to file written objections and/or request a formal administrative hearing in regard to the above described underground mine should notify the Department for Natural Resources and Environmental Protection within 30 days of the date of this notice. The written objection must have attached a copy of the newspaper clipping, and reference the above application number. Such objection or request must be in accordance with KRS 224.081 (2) and must be forwarded to the Director of Permits, Bureau of Surface Mining Reclamation and Enforcement, Capital Plaza Tower, Frankfort, Kentucky 40601.

11.

NOTICE OF INTENTION TO MINE

In accordance with the provisions of KRS 350.055, notice is hereby given that: Lower Hurricane Mining Company, Inc., Rt. 3, Box 44, Pikeville, Ky. 41501 intends to file an application for the surface disturbance mining of approximately 5.60 acres located south of Boldman in Floyd County. The proposed operation is approximately 1.0 miles southwest of State Route 1384's junction with Spring Branch of Hurricane Branch and located west of Spring Branch, latitude 37d. 30' 50", longitude 82d. 36' 21". The surface of the area to be mined is owned by: Bert Bush. A brief description of the kind of mining activity proposed is: Point Removal. The application will be filed at the Bureau of Surface Mining Reclamation and Enforcement, Pikeville Area Office, Pikeville, Kentucky 41501.

Persons wishing to file written objections and/or request a formal administrative hearing in regard to the above described surface mine should notify the Department for Natural Resources and Environmental Protection within 30 days of the date of this notice. The written objection must have attached a copy of the newspaper clipping, and reference the application number. Such objection or request must be in accordance with KRS 224.081 (2) and must be forwarded to the Director of Permits, Bureau of Surface Mining Reclamation and Enforcement, Capital Plaza Tower, Frankfort, Kentucky 40601.

11.

In 1921, the President's Conference on Unemployment placed the main responsibility for unemployment relief upon local communities, according to the U.S. Department of Labor publication, "Important Events in American Labor History."

ADVERTISEMENT FOR BIDS

The Floyd County Fiscal Court will accept bids on the following equipment December 10, 1980 at the hour of 9:00 o'clock a.m.

1-new rubber tired backhoe: 4-cylinder diesel engine at 58 SAE Net HP; 8-speeds forward and reverse transmission, with hydraulic direction reverser; 14' 7" maximum digging depth on backhoe; 24" backhoe bucket; 1 cubic yard front loader bucket (self leveling); differential lock; cab with heater; lights; backup alarm; tires—11L-15 front and 16.9-24 rear; 12-volt electrical system, with full instrumentation; self-adjusting wet disk brakes; inboard planetary final drives; warranty—1 year standard factory warranty and 2 year warranty on engine.

All bids are to be sealed, marked and filed by December 10, 1980 at the hour of 9:00 o'clock a.m. The Floyd County Fiscal Court reserves the right to reject any and all bids filed.

C. OLLIE ROBINSON Clerk of Fiscal Court 11-19-21.

NOTICE OF INTENTION TO MINE

In accordance with the provisions of KRS 350.055, notice is hereby given that: Bebe Coal Corporation, P. O. Box 183, Ivel, Kentucky 41642 intends to file an application for the surface disturbance mining of approximately 4.0 acres located east of Honaker in Floyd County. The proposed operation is approximately 1.0 miles west of State Route 1426's junction with Tanyard Branch, and located north of Mud Creek, latitude 37d. 32' 00", longitude 82d. 40' 00". The surface of the area to be mined is owned by: Sue, Willie and Ethyl Hamilton. A brief description of the kind of mining activity proposed is: Surface Disturbance for Deep Mine. The application will be filed at the Bureau of Surface Mining Reclamation and Enforcement Prestonsburg Area Office, South Lake Drive, Prestonsburg, Kentucky 41653.

Persons wishing to file written objection and/or request a formal administrative hearing in regard to the above described surface mine should notify the Department for Natural Resources and Environmental Protection within 30 days of the date of this notice. A copy of the newspaper clipping must be attached to the written objection. The objection or request for a hearing will reference application number 036-3116. Such objection or request must be in accordance with KRS 224.081 (2), and must be forwarded to the Director of Permits, Bureau of Surface Mining Reclamation and Enforcement Capital Plaza Tower, Frankfort, Kentucky 40601.

2. Notice is hereby provided pursuant to 30 CFR 715.13 (d) (10) and KRS 350 that the proposed post mining land use does not constitute a change from the premining land use. Public comment regarding a proposed change in land use may be submitted to the address listed above.

11.

NOTICE OF INTENTION TO MINE

Within 100 Feet of a Public Road

Pursuant to 405 KAR 1:050 the Department for Natural Resources and Environmental Protection may conduct a Public Hearing to review the application of Red Cedar Mining Corporation (application number 236-8008) to conduct mining operations within 100 feet of Public Highway County Road 118, at Mud Creek location. Any interested person may request that the hearing be held by written request to that effect sent to the Director of Permits, Department for Natural Resources and Environmental Protection, Sixth Floor, Capital Plaza Tower, Frankfort, Kentucky 40601 and received by him within 20 days of the date of this notice.

11.

NOTICE OF INTENTION TO MINE

Pursuant to Application Number 036-5110.

In accordance with the provisions of KRS 350.055, notice is hereby given that: Kentucky Coal Company, R.R. 1, Box 349, Prestonsburg, Kentucky, intends to file an application for the surface disturbance mining of approximately 8 acres located south of Blue Moon in Floyd county. The proposed operation is approximately 1.3 miles south of State Route 2030's junction with the Little Mud Creek Road, and located west of Little Mud Creek, latitude 37d. 29' 21", longitude 82d. 41' 25". The surface of the area to be mined is owned by: James Hatcher Heirs. A brief description of the kind of mining activity proposed is: surface disturbance of underground mining. The application will be filed at the Bureau of Surface Mining Reclamation and Enforcement Prestonsburg Area Office, Prestonsburg, Kentucky 41653.

Persons wishing to file written objections and/or request a formal administrative hearing in regard to the above described surface mine should notify the Department for Natural Resources and Environmental Protection within 30 days of the date of this notice. The written objection must have attached a copy of the newspaper clipping, and reference the above application number. Such objection or request must be in accordance with KRS 224.081 (2) and must be forwarded to the Director of Permits, Bureau of Surface Mining Reclamation and Enforcement, Capital Plaza Tower, Frankfort, Kentucky 40601.

11.

NOTICE OF INTENTION TO MINE

Pursuant to Application Number 036-5120

In accordance with the provisions of KRS 350.055, notice is hereby given that: Buck Coal Co., Inc. 128/130 Court St., Prestonsburg, Ky. 41653, intends to file an application for the surface disturbance mining of approximately 5.5 acres located southwest of Hi Hat in Floyd County. The proposed operation is approximately 1/2 mile southeast of State Route 122's junction with State Route 979, and located south of Clear Creek School, latitude N 37d. 22' 59", longitude W 82d., 43', 37". The surface of the area to be mined is owned by: The Elkhorn Coal Corp. A brief description of the kind of mining activity proposed is: Deep Mine Entry. The application will be filed at the Bureau of Surface Mining Reclamation and Enforcement Prestonsburg Area Office, Prestonsburg, Kentucky 41653.

Persons wishing to file written objections and/or request a formal administrative hearing in regard to the above described underground mine should notify the Department for Natural Resources and Environmental Protection within 30 days of the date of this notice. The written objection must have attached a copy of the newspaper clipping, and reference the above application number. Such objection or request must be in accordance with KRS 224.081 (2), and must be forwarded to the Director of Permits, Bureau of Surface Mining Reclamation and Enforcement, Capital Plaza Tower, Frankfort, Kentucky 40601.

11.

NOTICE OF INTENTION TO MINE

In accordance with the provisions of KRS 350.055, notice is hereby given that: Bebe Coal Corporation, P. O. Box 183, Ivel, Kentucky 41642, intends to file an application for the surface disturbance mining of approximately 3.5 acres located east of Honaker in Floyd County. The proposed operation is approximately 1.0 miles west of State Route 1426's junction with Tanyard Branch, and located north of Mud Creek, latitude 37d. 32' 30", longitude 82d. 40' 10". The surface of the area to be mined is owned by: Fed Conn. A brief description of the kind of mining activity proposed is: Area Method & Contour Strip. The application will be filed at the Bureau of Surface Mining Reclamation and Enforcement Prestonsburg Area Office, South Lake Drive, Prestonsburg, Kentucky 41653.

Persons wishing to file written objections and/or request a formal administrative hearing in regard to the above described surface mine should notify the Department for Natural Resources and Environmental Protection within 30 days of the date of this notice. A copy of the newspaper clipping must be attached to the written objection. The objection or request for a hearing will reference application number 036-0043. Such objection or request must be in accordance with KRS 224.081 (2), and must be forwarded to the Director of Permits, Bureau of Surface Mining Reclamation and Enforcement, Capital Plaza Tower, Frankfort, Kentucky 40601.

2. Notice is hereby provided pursuant to 30 CFR 715.13 (d) (10) and KRS 350 that the proposed post mining land use does not constitute a change from the premining land use. Public comment regarding a proposed change in land use may be submitted to the address listed above.

11.

NOTICE OF INTENTION TO MINE

In accordance with the provisions of KRS 350.055, notice is hereby given that: Bebe Coal Corporation, P. O. Box 18, Ivel, Kentucky 41642, intends to file an application for the surface disturbance mining of approximately 2.8 acres located west of Amba in Floyd county. The proposed operation is approximately 2.25 miles north of State Route 979's junction with Parsons Branch, and located west of Mud Creek, latitude 37d. 31' 46", longitude 82d. 39' 10". The surface of the area to be mined is owned by: Ted Mitchell, et al. A brief description of the kind of mining activity proposed is: Surface Disturbance for Deep Mine. The application will be filed at the Bureau of Surface Mining Reclamation and Enforcement Prestonsburg Area Office, South Lake Drive, Prestonsburg, Kentucky 41653.

Persons wishing to file written objections and/or request a formal administrative hearing in regard to the above described surface mine should notify the Department for Natural Resources and Environmental Protection within 30 days of the date of this notice. A copy of the newspaper clipping, must be attached to the written objection. The objection or request for a hearing will reference application number 036-5117. Such objection or request must be in accordance with KRS 224.081 (2), and must be forwarded to the Director of Permits, Bureau of Surface Mining Reclamation and Enforcement, Capital Plaza Tower, Frankfort, Kentucky 40601.

2. Notice is hereby provided pursuant to 30 CFR 715.13 (d) (10) and KRS 350 that the proposed post mining land use does not constitute a change from the premining land use. Public comment regarding a proposed change in land use may be submitted to the address listed above.

11.

LEGAL NOTICE

COMMONWEALTH OF KENTUCKY BEFORE THE UTILITY REGULATORY COMMISSION

In the Matter of An Adjustment of Rates of the Sandy Valley Water District Case No. 7977 Pursuant to Order of the Commonwealth of Kentucky, Utility Regulatory Commission, in the above-styled matter, you are hereby notified that the Sandy Valley Water District has petitioned the Utility Regulatory Commission for a rate increase in accordance with the schedule of rate increase hereinafter set forth.

A hearing has been scheduled by the Utility Regulatory Commission in regard to said proposed rate changes on December 17, 1980, at 2:00 p.m., Eastern Standard Time, in the Commission's offices at 730 Schenkel Lane, Frankfort, Kentucky.

The proposed rates or changes as set forth in the Petition or Application of the Sandy Valley Water District are as follows:

Table with columns for Meter size, Gallons, and Proposed Rates. Includes rows for 3/4" Meter, 1" Meter, 1 1/2" Meter, 2" Meter, 3" Meter, 4" Meter, 6" Meter, and Wholesale Rate to Mud Creek Water District.

The rates contained in this notice are the rates proposed by Sandy Valley Water District. However, the Utility Regulatory Commission may, after evidentiary hearings, order rates to be charged that differ from these proposed rates. Such action may result in an increase in rates for consumers other than those included in this notice.

SANDY VALLEY WATER DISTRICT By: JACK BRANHAM, CHAIRMAN

11-19-31

Budget Hearing on General Revenue Sharing

The City of Wheelwright will hold a public hearing at 7:00 p.m. on Tuesday, December 2, 1980 in the Urban Renewal Office, Wheelwright, Kentucky for the purpose of hearing written and oral comments from the public concerning the proposed annual budget for fiscal year 1981, and the use of revenue sharing funds as contained in that proposed budget, summarized below.

General revenue sharing (GRS) is a program of general fiscal support from the federal government to state and local governments with only limited federal requirements about how the money should be spent. Decisions on the use of these funds are made at the local level, by the government and people closest to local problems. The revenue sharing regulations require a hearing on the proposed use of these funds in relation to the overall budget before the budget is adopted each year.

All interested citizens, groups, senior citizens, handicapped persons and organizations representing the interests of senior citizens are encouraged to attend and to submit comments.

SUMMARY OF PROPOSED 1981 BUDGET CITY OF WHEELWRIGHT

Table showing Revenues (General Fund, Revenue Sharing, Proprietary Fund, Municipal Aid) and Expenditures (General Government, Police, Fire, Streets, Enterprises, Total Expenditures).

Winston McCown Chairperson

11.

★ Cancer Hopeline

Q.—My mother has just had a mastectomy. She understands that this was necessary to save her life, but she is very depressed. Is there anything we as family can do to help?

A.—Try to be extremely patient. Don't just expect her depression, tears, or anger; accept them. Then look for the cause. It may be a side effect of medication or a natural emotional reaction to what has happened to her. After all, she has lost a portion of her body which is very important to her image of herself as a woman. She is entitled to a period of mourning.

When she is blue, recognize the fact and accept it, and also recognize the positive progress she is making. It is beneficial for any patient and her family to balance realism and hope.

Of special importance in these early weeks following a cancer diagnosis and surgery is the family's willingness to be available. Patients often feel that no one else knows just what it's like. Be there to share the feelings she chooses to express.

Some relatives, and they are well-meaning, tell the patient to forget about their illness and not discuss it. No one who has cancer can simply forget it. Indeed, they don't want to. Forgetting their cancer and never discussing it is telling others that this disease that has attacked them is unimportant, when they know better.

It is much more realistic and honest to say, "This is a terrible thing that has happened to you. How can I help you?" This approach tells the patient she's important, that you care and that you accept the changes the disease has brought about and want to help her through them.

Above all, touch the patient. The loving human touch is often more comforting than medicines: a quick hug, a lingering embrace, a kiss, just holding hands. Cancer patients need these touches and enjoy them as much (or more) when they are sick that they did when they were well. Your ability to express love even during the patient's anger and depression will do much to help her surmount negative feelings.

To sum up: remember that your mother is still the same person you've always loved. She has a new experience with which she needs help. It may take a long time, but understanding and support can result in an even deeper relationship.

Cancer attacks a whole family and puts new strains on relationships. If you need help with how to handle cancer and what it's doing to you and your family, call the Cancer Hopeline. Trained counselors are there for just one reason: to help you cope better. Call toll free 1-800-432-9321 or write to 915 S. Limestone, Lexington, KY 40536.

KHC To Provide Mortgage Financing

The Kentucky Housing Corporation (KHC) Board of Directors last week adopted a resolution authorizing the sale of a bond issue in the amount of \$55 million to provide mortgage financing for lower-income persons throughout the Commonwealth.

Applicants meeting the Corporation's income, purchase price and cash asset guidelines will be eligible to apply for mortgage loans at an interest rate of 10-7/8% for a maximum term of twenty-five (25) years. All loans must be committed no later than December 31, 1980.

Mortgage loans made with the proceeds of the sale will be insured by the Federal Housing Administration (FHA), guaranteed by the Veterans Administration (VA) or the Farmers Home Administration (FmHA) or conventional loans with private mortgage insurance.

Income guidelines in certain Eastern Kentucky counties including Floyd, are as follows:

Single individual, \$19,000; married couple (no children), \$20,000; single person or married couple (one child), \$21,000; single person or married couple (two children), \$22,000; single person or married couple (three children), \$23,000; single person or married couple (four children), \$24,000.

The purchase price of the house in the Eastern Kentucky counties must not exceed \$52,000. The counties designated as such besides Floyd, are Bell, Breathitt, Clay, Clinton, Cumberland, Harlan, Johnson, Knott, Knox, Lee, Leslie, Letcher, Magoffin, McCreary, Menifee, Morgan, Owsley, Perry, Pike, Wayne, Whitley and Wolfe.

All applicants must qualify under the cash asset test. An applicant's assets, defined as cash or its equivalent, must not exceed 33-1/3% of the purchase price of the residential housing unit for which KHC financing is directly or indirectly to be made available. Assets include (a) cash on hand or on deposit, (b) fair market value of stocks, bonds, mutual fund shares and other securities, (c) value of equity in real estate, and (d) gifts, earnest money deposits or contributions made by others on behalf of applicant.

Applicants in Floyd County may apply for these mortgage loans through The Bank Josephine, Prestonsburg.

The first statewide food service code in Kentucky was adopted in 1969. It was revised in 1975 and again in 1980. Kentucky's Department for Human Resources enforces standard established in the code.

Murphy's MART

PRE-HOLIDAY BLOCKBUSTER DISCOUNTS

Santa Arrives Friday Nov. 28th by Parachute

Sale Dates: Wed., Nov. 19 Thru Sat., Nov. 22

A FAVORITE FOR WORK OR SPORT!

Men's Flannel Sport Shirts

4⁷⁴

REGULAR \$5.97

Big selection of colorful plaid patterns in 100% cotton flannel. Long sleeves, two pockets. Long tails stay tucked in. S,M,L,XL.

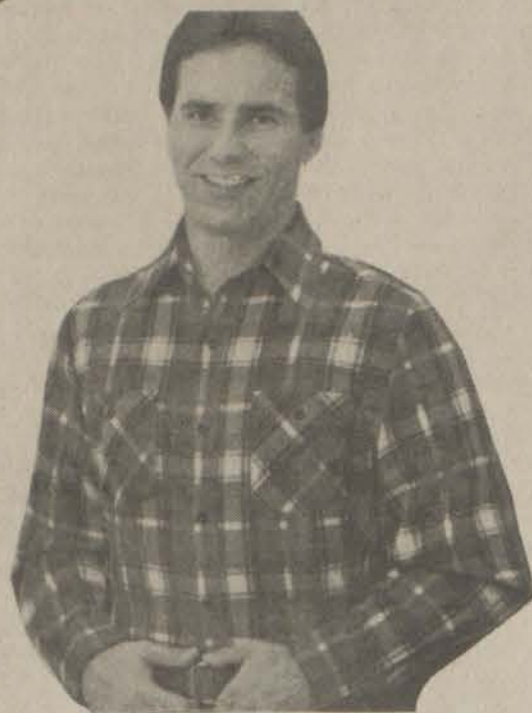

Mr. Coffee® 10-Cup Coffeemaker with Coffee-Saver™

REGULAR PRICE \$39.96
DISCOUNT PRICE \$25.97
REBATE FROM MFR. \$12.00
YOUR COST AFTER REBATE 13⁹⁷



REBATE DETAILS IN STORE

• Brews 2-10 cups and keeps it warm
• Coffee-Saver funnel with 25 disposable filters.

UL MODEL CBS-900



Tonka MIGHTY DUMP TRUCK

REGULAR \$13.88 9⁸⁸

Tough steel. Load box raises for dumping. Non-toxic paint. 18"L, 8"W, 10"H. Ages 2-10.

REALISTIC DETAILING

BEAR WILL NOT STAND UNSUPPORTED

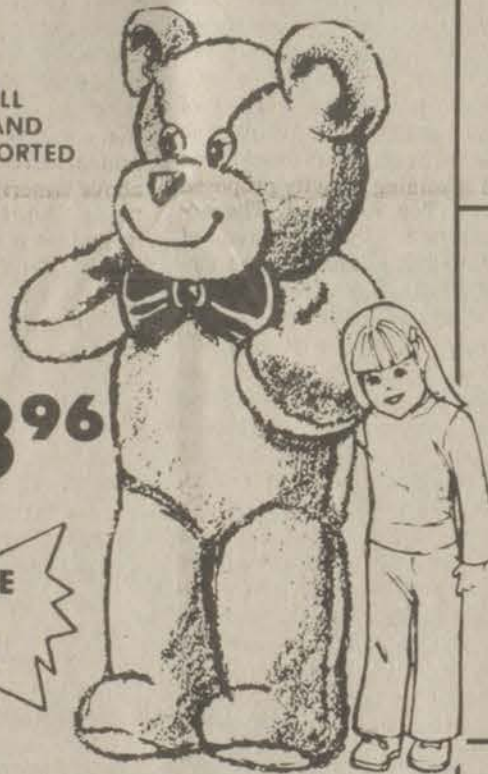

33⁹⁶

SAVE \$6

GIANT, CUDDLY BEAR

He's almost 5-ft. tall. As lovable 'n huggable as he is big. Super-soft plush "fur," bow tie.



BRACH'S 3-POUND BOXED HOLIDAY CHOCOLATES

Fine quality milk chocolates from master candymakers. Assortment of creams, nougats, caramels, more.

4⁹⁹ REG. \$6.88

Flame-Retardant PVC, 6 -Foot Bavarian Pine

27⁶⁶

Reg. \$36.88

Assembles quickly, easily. Just insert the tree top into bottom section and fold down pre-attached branches. Needles of flame-retardant polyvinyl chloride. Stand is included. (Trimmings are not included.)

A BEAUTIFUL TREE YOU CAN ENJOY FOR YEARS!



Special Holiday Hours For Sunday: 11 a.m.-7 p.m. Weddington Plaza Only

STORE HOURS: Mon.-Sat. 9-9 Sunday 11-7

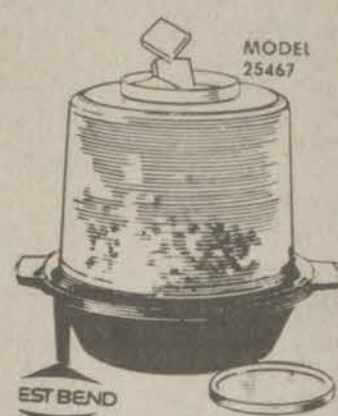

ELECTRIC CORN POPPER

REG. \$13.44 9⁸⁸

Self-buttering. Non-stick popping surface. 4 qt. cover.

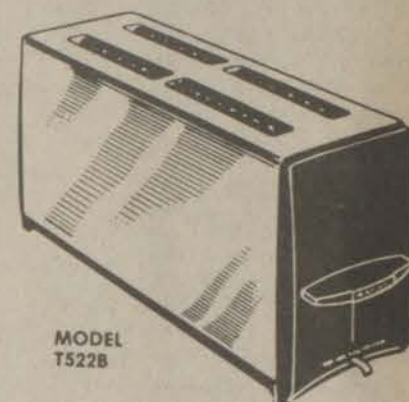

PROCTOR-SILEX® 4-SLICE TOASTER

SAVE \$6.09 16⁸⁸

With Bread Brain™ control for perfect shade of toast. Snap-open crumb tray.

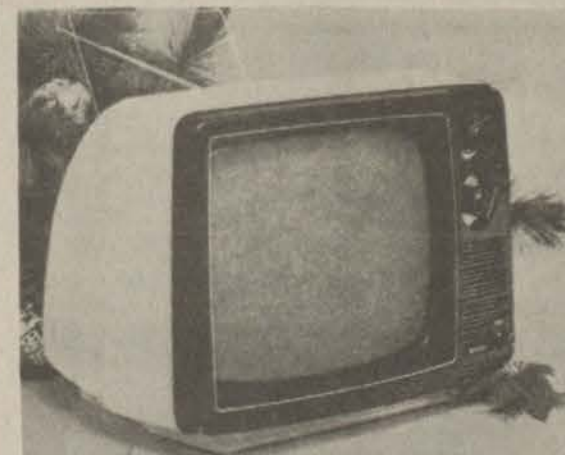

IMPRESSIVE GIFT AT IMPRESSIVE SAVINGS NOW!
12-In. Diagonal Black & White PORTABLE TV
SAVE \$20 \$68

Compact styling. Reliable solid state circuitry. Automatic gain control. VHF/UHF detent tuner. Lightweight (only 16 pounds).

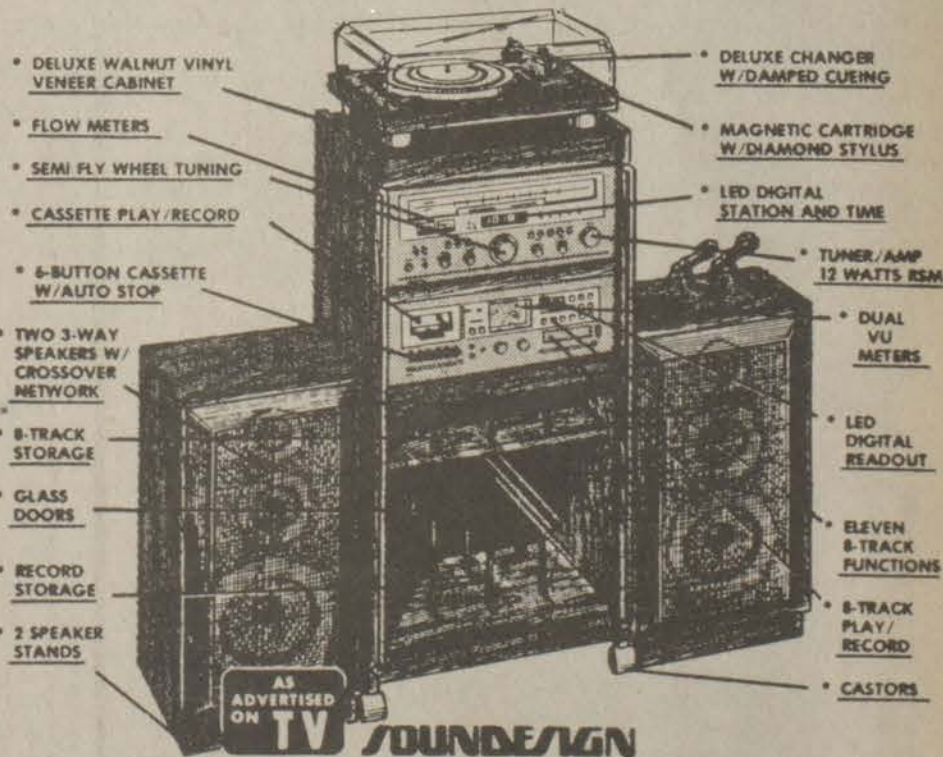

DELUXE 6-PIECE ENTERTAINMENT SYSTEM

LOADED WITH FEATURES! AN IDEAL FAMILY GIFT TO LAYAWAY NOW FOR CHRISTMAS SURPRISING!

\$499 SAVE \$100

GLASS BALL TREE ORNAMENTS

BOX OF 12 (1 3/4") OR BOX OF 10 (2 1/4")
REGULAR \$1.54 97^c

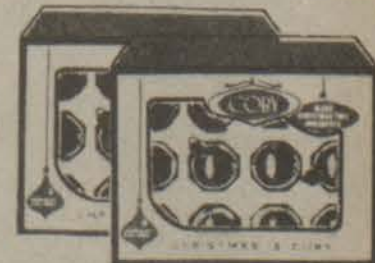

Best Care For Tennis Injuries

At least one-third of America's 40 million tennis players have experienced an annoying, often debilitating, condition known as tennis elbow. Results from the most comprehensive study ever conducted on tennis elbow shed light on what may cause tennis elbow and what methods may help treat and prevent it.

The study found that players with tennis elbow were older and heavier, had played longer and more frequently and were at higher skill levels than those players who did not experience elbow pain. Players experiencing elbow pain also reported a higher incidence of other tennis-related injuries.

The study also found that age and frequency of play were the most significant factors associated with tennis elbow. The incidence of elbow pain was five times greater for individuals who played daily than it was for those who played only once a month. The incidence of tennis elbow increases almost in a straight-line fashion from ages 21 through 25 to ages 51 through 55.

"One of our major conclusions," says Dr. James Priest, co-author of the study, "is that tennis elbow appears to be a cumulative process associated with age, frequency of play and level of ability. This contradicts the theories that it's an ailment of beginners and weekend players."

The research was conducted by Priest, associate director of the Institute for Athletic Medicine at Fairview Hospital in Minneapolis; research consultant Susan Goodwin Gerberich, also of the Institute; and Vic Braden, internationally known tennis professional and founder and president of the National Foundation for Tennis Research. The results were released to the medical community this spring in "The Physician and Sportsmedicine."

More than 2,600 students at Braden's Tennis College in California completed questionnaires in 1976 and 1977 which became the data base for the study. Thirty-one percent of the men and women reported they had experienced or were currently experiencing elbow pain.

When examined, the most common site of pain among the respondents was the outer bony prominence of the elbow, the classic location of tennis elbow syndrome.

According to Priest, himself a tournament tennis player, there has been surprisingly little medical research conducted on tennis elbow and its treatment. With the recent surge in the popularity of tennis, the medical community, he says, has become more interested in tennis-related injuries.

Of particular interest to players, pros and physicians is the study's finding that alteration of strokes was the most successful treatment for

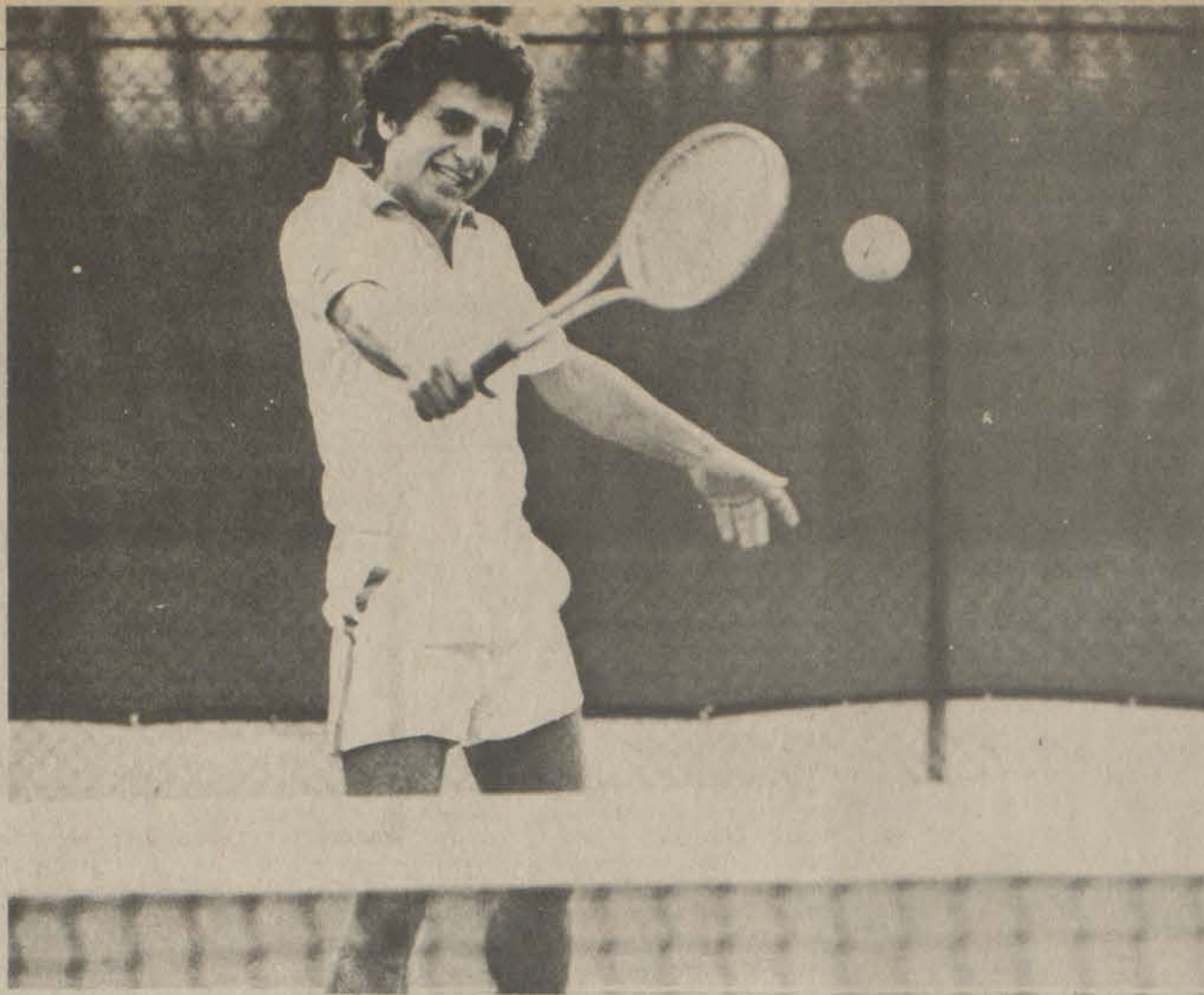

tennis elbow symptoms. This provided relief for all the players who tried it.

"Based on this finding," says Priest, "persons experiencing tennis elbow might benefit by consulting a tennis instructor to learn how to alter the painful stroke."

Exercise was the second most successful treatment, helping 89 percent of those who tried it, closely followed in effectiveness by supports or braces, aspirin and rest. Cortisone or steroid injections, heat and phenylbutazone were successful for about three-quarters of the players who tried those methods.

Of the 10 most common methods named, the use of cold applications or ultrasound appeared to be least effective. In all, the players identified 37 different treatments they had tried, ranging from the mundane (rest, aspirin) to the more exotic (acupuncture, alfalfa tablets).

The study also found that 70 percent of the players with tennis elbow had changed racquets since experiencing tennis elbow, with 69 percent of that group reporting an improvement in their condition. Priest and his colleagues are currently analyzing data on different types of racquets and their potential effects on elbow pain. That information will probably be available next year.

"There is a real need for a study like this," says Priest, "so many people are involved in tennis today and tennis elbow can have such an adverse effect on their daily lives—not simply as tennis players, but as dentists, carpenters or homemakers. This study gives us statistically meaningful answers about many factors involved with tennis elbow."

The tennis elbow study was sponsored by the Institute for Athletic Medicine; Orthopaedic Consultants, P.A.; Coordinated Management Systems, Inc.; and the University of Minnesota Computer Center, all of Minneapolis, and by the National Foundation for Tennis Research in California.

RALPH'S TIRE SERVICE

U.S. 23 No., Prestonsburg

- **COMPUTER WHEEL BALANCING**
- **RECAP SNOW TIRES**
MOST SIZES \$27⁹⁵
(MOUNTED & BALANCED)
- **HEAVY DUTY SHOCKS**
LIFETIME GUARANTEED \$17⁹⁵ INSTALLED

886-8806

Now Available

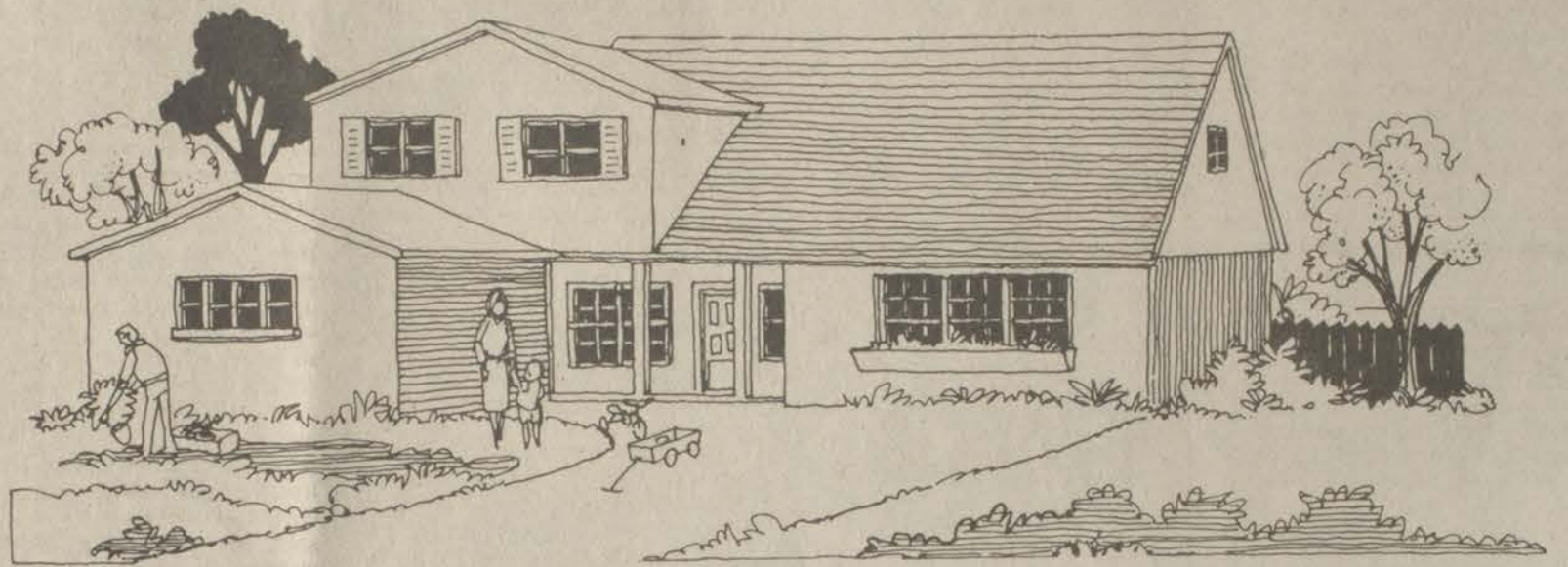

Low-Interest Mortgage Rates To Qualified Buyers

We care about the housing needs of Floyd County and Eastern Kentucky. That's why we've been the leading lending institution under the Floyd County Bond Program, with loans closed and committed in excess of \$4,000,000.00, and why we've processed nearly \$2,000,000.00 worth of Kentucky Housing loans since 1979.

Now The Bank Josephine, in conjunction with Kentucky Housing Corporation, has additional funds available for use by qualified home buyers. And our lending staff is prepared to see that all these funds are committed before the December 31 deadline!

So if you're in the housing market and can meet the following criteria, chances are that you qualify for a low-interest Kentucky Housing loan. And that's very important with today's conventional interest rates!

1. Total purchase price of home (new or used) cannot exceed \$52,000.00.
2. Gross annual income may not exceed:
 - a. \$19,000 per year for single person
 - b. \$20,000.00 per year for married couple (families may add an additional \$1,000.00 for each child).

Even if you feel you don't qualify, we still have Floyd County Bond funds available in addition to most conventional loan programs. For further details or information, call our Mortgage Loan Department at 886-9101. Let us help. Because we care.

THE BANK *Bj* JOSEPHINE

Phone 886-9101

Prestonsburg—Garrett—Harold
Allen—Wheelwright



"WHY NOT THE BEST?"



HAROLD L. CONN

Kansas City Life prides itself in having people who know things about insurance you might not have time to know. We look for people who try a bit harder because that's the kind of company we are. We want people like Harold because we're only as good as our people...and we want to be as good as we possibly can.

THE HAROLD L. CONN AGENCY
P.O. BOX 405
STANVILLE, KENTUCKY 41659
(606) 478-9437



The Losses, protecting her own.

KANSAS CITY LIFE
INSURANCE COMPANY

NOTICE OF PUBLIC SALE

Under the terms of a retail installment contract dated June 11, 1979, signed by Victor Wright, the undersigned will on November 20, 1980 at 11:15 o'clock a.m. sell at public auction to the highest bidder for cash a 1979 International Scout 4x4 TT, serial No. J0062JGD13658, at Campbell Motors, Inc. Route 23 North, Ivel, Ky., to satisfy the unpaid balance on the said vehicle. The vehicle may be inspected prior to sale at the above mentioned premises. The undersigned reserves the right to bid.

PIKEVILLE NATIONAL BANK AND TRUST COMPANY COLLECTION DEPARTMENT PIKEVILLE, KENTUCKY

11-5-31

Honored on Birthday



A surprise dinner honoring Mrs. Phena Akers Parsons, of McDowell, on her 82nd birthday was given Saturday afternoon, November 1. The dinner was hosted by Denzil and Alonna Parsons Hall at their home at McDowell.

Among those sharing the occasion with Mrs. Parsons were Gary and Nancy Parsons and Mrs. Jean Rounds, of Dayton, Ohio; Larry, Ida and Jenny Rebecca Parsons, of Winchester; Tim, Debbie and Christopher Warren Pack, of Martin; Droxie Newsome, of Ligon; Sharon and Kelli Suzanne Newsome, of Grethel; Lizzie P. Crum, Violet P. and Taunya Shelton, Margie and Jack Parsons, Denzil, Donna, Douglas Ray and Danita Dawn Hall, all of McDowell.

Mrs. Parsons expressed her thanks and appreciation to those attending for the gifts presented and the many good wishes extended to her on this special occasion.

BIRTH ANNOUNCEMENT

Mr. and Mrs. Nick Marsh, of Ashland, announce the birth of their second child, a son, Joshua Paul, on October 24. Mrs. Marsh is the former Jennifer Lynn VanHoose, daughter of Mr. and Mrs. Robert VanHoose, of the Abbott Road. The paternal grandparents are Mr. and Mrs. Paul Marsh, of Ashland.

We have your best interest at heart.

American Heart Association

Election Reflections

By ROBERT McANINCH

As it became apparent in 1973 that President Nixon was in serious trouble, someone from Massachusetts printed and distributed bumper stickers that read, "Don't blame me, I'm from Massachusetts!" Massachusetts was the only state in the Union to vote for McGovern in the 1972 election. As the Reagan administration unfolds someone may have to print and distribute stickers saying, "Don't blame me, I'm from Floyd County!" Floyd County went for Carter by a larger margin than any other county in the Commonwealth.

The country goes through this great political spectacle of electing a President once every four years. A month or so before an election everyone becomes interested in politics, and speculation as to who is going to win becomes the major subject of conversation. As a professor of Government, I am not afforded the luxury of an occasional interest in political happenings; instead, I have to pay attention to politics on a day-to-day basis. It became clear to most observers that the President was in serious trouble in February, 1980, when the inflation statistics went over 18 percent.

The President's political and economic strategists had told him in December, 1979 that by February, 1980, the country would be in a mild recession. The resulting unemployment caused by the recession would slow the inflation rate and bring inflation under control. The President could slowly expand the economy during the summer months and have everyone working by the November election, while keeping the inflation rate under control. It was a good plan. However, the President's advisers turned out to be wrong.

The February, 1980 inflation statistics went skyrocketing through the roof and the President had to put the country into a recession as fast as possible in order to get the country out of the recession by election day. He submitted a revised balanced budget in February, he drove up interest rates to over 20%, and he pushed unemployment up to 8.5%. The country went into one of the shortest recessions in history. The President brought inflation down to 7%, but the plan was still three months behind schedule and he was faced with a 7.5% unemployment rate on election day. No President should have 18% inflation, 20% interest rates, and 8.5% unemployment in an election year and expect to win. What this meant was that he would be in political trouble in the big industrial states of the Northeast. States like New York, Massachusetts, Michigan, New Jersey, and Pennsylvania would become doubtful. States like Ohio and Illinois would become nearly impossible. The election showed the effects of unemployment in the Northeast. The President lost Massachusetts by 3,000 votes out of nearly two and one-half million cast in that state.

The Midwest is a Republican area of the country, so the President was not expected to do well west of the Mississippi. Nevertheless, there are some states, such as Iowa, that a Democrat might carry. The President's grain embargo against the Soviets as a response to their invasion of Afghanistan, without some other form of compensation to the farmers, insured that the farming states would be lost by President Carter.

The President's most solid political base was the South. In 1976 the South went for him as the home town boy. However, the Panama Canal Treaty, which affected southern cities such as New Orleans, Mobile, Houston, Tampa, and Miami, plus a general lack of concern for the South allowed Reagan, who was already popular in the South, to make inroads on Carter's vote.

The President could not seem to please anyone. He did not push hard enough on civil rights to please blacks and he did not drag his feet enough to please those who oppose civil rights. He did not allow farm prices to go high enough to please farmers, and he did not hold them low enough to stop inflation. He did not respond to the Soviets hard enough to please those who thought something should be done about Afghanistan, yet what he did looked foolish to those who thought we should do nothing. On every issue he tried to split the difference and keep everyone happy, but wound up pleasing no one. His fence straddling and poor economic timing cost him the Presidency.

One factor that cannot be ignored was John Anderson. Anderson's ability to attract liberal Democrats cost the President over one hundred electoral votes. As it turned out, one hundred electoral votes would have made little difference, but if President Carter had had his political act together and the election had been the cliffhanger that the media was expecting, Anderson would have probably made the difference and thrown the election to Reagan anyway.

Another factor that doomed the President was poor organization. The President simply did not get his campaign organization rolling fast enough. In addition, the lack of knowledge about the importance of local politics and programs offended many local party organizations. Floyd County went Carter overwhelmingly in spite of, rather than because of, the national Carter organization. Reagan's victory showed President Carter's national organization's inability to read the thinking of Democrats. Floyd County voted for Carter by 71.4%, second only to its sister county of Knott. The voted margin, 6,799 more for Carter than for Reagan, was the biggest in the Commonwealth. (Louisville went heavily Democratic, but when you add in the rest of Jefferson County, Carter carried the county by only 176 votes). Forty-three out of forty-four precincts in Floyd County went for Carter.

So, if the Reagan Presidency turns the nation sour, Floyd Countians may rightfully say, "Don't blame me, I'm from Floyd County!"

FHA Has Regional Meet

The FHA regional meeting was held recently at Johnson Central High School. Theme of the meeting was, "Climb the Scale to Leadership." The purpose of the meeting was for the regional officers to train chapter officers in their duties and in leadership.

Those attending from Betsy Layne High School were Frida Hamilton, president; Jayne Newsome, first vice-president; Deatra Hamilton, second vice-president; Lynn Caudill, secretary; Debbie Hicks, treasurer; Angela Hamilton, historian; Rachel Johnson, reporter; Vicki Bryant, parliamentarian; Sandy Donnellan, recreation leader; Brenda Riley, song leader; Jeanetta Hollifield, honor roll chairman; Joyce Newsome, scholarship chairman; Mrs. Beth Jones, chapter adviser.

NOTICE

Applications are being taken for the Cliffside Apartments. Families only are eligible. Families of all income levels encouraged to apply. Low and moderate-income families can receive help on rent. December or January occupancy.

Contact Julia May, Housing Office, Green Acres, 886-2717.

10-29-80

THE ORIGINAL PORTABLE HOT TUB



100% Portable All One Piece, All Electric

Portable as your electric toaster. All Electric, 110V, 20 Amp. Just plug it in! No permit, installation or contracting problems! Seats 4 Adults Comfortably! Fits through almost any door! Stays hot 24 hours a day for pennies. Ready to use when you are!

On Display And In Stock At



FENCE & POOL CONTRACTORS

Rt. 23, South Paintsville 789-1322

11-5-80

THE LIVING PLACE

RESIDENTIAL LISTINGS:

MIMOSA SQUARE

Exclusive New Section of Mays Branch

Bi-level Colonial adaptation having 3 bedrooms, 3 baths, living room, dining room, kitchen completely built-in with appliances and breakfast nook, family room with fireplace, utility room with work and storage areas, study or 4th bedroom, 2-car garage. Equipped with Nutone stereo intercom, central vacuum system and many extras. Ready for immediate occupancy!

LEE-WAL MANOR

A unique residential community in exclusive Mays Branch—Now developing!

Rustic contemporary 2-story house with barn board siding & brick, 3 bedrooms, 2 1/2 baths, living room, dining room, completely built-in kitchen with GE appliances, large family room with fireplace, utility area & 2-car garage. Located on large lot in Lee-Wal Manor with complete privacy. READY FOR IMMEDIATE OCCUPANCY!

A-frame house with 3 bedrooms, 2 baths, large living room with stone fireplace, eat-in kitchen fully built-in with GE appliances, utility area, studio or family room, large deck with scenic view. Under construction.

Building Lots now available! All very private and secluded with terrain left as natural as possible. Some wooded lots suitable for A-Frames or Round Houses.

CREEKSIDE COMMUNITY

A new residential community with a peaceful setting and all city conveniences

Ranch type with traditional stylings, 3 bedrooms, 2 baths, family room with fireplace, living room, dining room, completely built-in kitchen, fully carpeted with 2-car garage. READY FOR IMMEDIATE OCCUPANCY!

Ranch style with natural wood siding and contemporary designing, 3 bedrooms, 2 baths, family room, living room with fireplace, dining room, completely built-in kitchen, fully carpeted with 2-car garage. READY FOR IMMEDIATE OCCUPANCY!

Building Lots—Readily available! Various sizes—all with city water. Located 3 miles up Abbott Road in Creekside Community.

ALL BRUNCY HOMES QUALIFY FOR FLOYD COUNTY HOUSING BOND

Mortgage Money at 8.8 percent interest rate for qualified buyers

MAKE YOUR NEW HOME A BRUNCY BUILD!

Bruce Spradlin, Owner 886-3405 Day or Night



BRUNCY ENTERPRISES

PRESTONSBURG, KY



OUR SAVINGS ACCOUNTS AND CERTIFICATES OF DEPOSIT ARE

a pocketful of dividends...

... Even two pocketfuls! Would you like to earn extra money, without lifting a finger? Place your funds in our high interest savings account and watch them grow. We offer the maximum interest rate allowed by law. Find out about our other savings plans too.

THE FIRST GUARANTY BANK



PHONE 285-9281 MARTIN MEMBER FDIC



TURKEY TIME! So Shop Piggly Wiggly

"We're The People Pleasin' Store"

YES IT'S TURKEY TIME AGAIN AT PIGGLY WIGGLY AND THIS THANKSGIVING YOU CAN SERVE YOUR FAMILY A HOLIDAY FEAST AT TREMENDOUS PIGGLY WIGGLY SAVINGS! . . . AT "THE PEOPLE PLEASIN' STORE."

WE WILL BE CLOSED THANKSGIVING DAY! SO OUR EMPLOYEES CAN SPEND THE DAY WITH THEIR FAMILIES!

ASK FOR YOUR FREE COPY OF THIS MONTH'S SMARTER SHOPPERS!

KEEP SAVING THOSE GREEN CASH REGISTER TAPES IN G.E.'s "TAPE-O-RAMA"

Piggly Wiggly Basted Grade "A" Turkeys 10-14 Lb. Avg. Lb. **79^c**



Morrell Golden Boneless Smoked Hams **\$1.99** Lb.

FRESH PIGGLY WIGGLY HOLIDAY MEATS!

Fresh Grade "A" 10 to 14 Lbs. Turkeys	89 ^c Lb.	USDA Choice Sirloin Tip Roast	2.49 Lb.
Golden Star 12 Lb. & Up Turkeys	73 ^c Lb.	USDA Choice Sirloin Tip Steak	2.69 Lb.
		Shenandoa (4-7 Lb. Avg.) Turkey Breasts	1.49 Lb.

WE GLADLY ACCEPT USDA GOVERNMENT FOOD STAMPS

No. 1 Yellow Sweet Potatoes 3 Lbs. **\$1**

MAKE PIGGLY WIGGLY YOUR THANKSGIVING SUPPLY HEADQUARTERS



FRESH PIGGLY WIGGLY PRODUCE!

California Celery	Large Bunch	59 ^c
Ocean Spray Cranberries	Lb. Bag	79 ^c
No. 1 Medium Yellow Onions	3-Lb. Bag	69 ^c

No. 1 Idaho Potatoes 10 Lb. Bag **\$1.89**

Martha White Self-Rising Meal **\$1.19** 5-Lb. Bag

Herb or Cornbread Brownberry Stuffin **39^c** 8-Oz. Pk.

Red Label Karo Syrup **69^c** 16-Oz. Cont.

Hunt's Wesson Oil **\$1.99** 38-Oz. Btl.

PRICES ON THIS AD GOOD THRU WED., NOV. 26, 1980

Piggly Wiggly Strained or Whole Cranberry Sauce **39^c** 15-Oz. Can



Del Monte Pineapple Juice	46 Oz. Can	99 ^c
Del Monte Cut Green Beans	28 Oz. Can	49 ^c
Del Monte Seedless Raisins	15 Oz. Pk.	\$1.19
Piggly Wiggly Pumpkin	16 Oz. Cont.	2 79 ^c
Piggly Wiggly Flake Coconut	14 Oz. Pk.	\$1.09

Baker's Chocolate Fudge Strips	12 Oz. Cont.	\$1.99
Mario Stuffed Olives	7 Oz. Cont.	89 ^c
Pillsbury Hot Roll Mix	13 3/4 Oz. Pk.	79 ^c
Piggly Wiggly Heavy Duty Aluminum Foil	18" x 100"	\$1.79
Handy Glad Wrap	100-Ft. Roll	59 ^c
Kraft Philadelphia Cream Cheese	8 Oz. Cont.	79 ^c

The People Pleasin Store Mt. Olive Sweet Chips **63^c** Jar

The People Pleasin Store Disinfectant Mouthwash 32 Oz. **\$1.98**
 Listerine 8 Oz. **\$1.98**
 Toothpaste 25c Off Label Crest 7 Oz. Tube **\$1.39**
 Eveready C or D Batteries **49^c**



Kraft Miracle Whip 6-Stick **69^c**
 Margarine 16 Oz. Pk. **69^c**
 Kraft Blue Cheese, Onion & Sour Creme French Ready to Serve Dip 8-Oz. Cont. **69^c**
 Farmbest Rich 'n Creamy Ice Cream 1/2 Gal. **\$1.99**
 Flav-O-Rich Sour Cream 1 Lb. Cont. **89^c**

Pillsbury Crescent Dinner Rolls 8-Oz. Cont. **69^c**
 Piggly Wiggly Frozen Pie Shells 2 Shells **49^c**
 Piggly Wiggly Whip Topping 8 Oz. Cont. **\$1.00**

Morton Frozen 8-Inch Pumpkin Pie **89^c**

Piggly Wiggly All Grinds Coffee **\$1.79** 1-Lb. Bag



PIGGLY WIGGLY

QUANTITY RIGHTS RESERVED

FLOYD CIRCUIT COURT

First Federal Savings and Loan Association of Paintsville, Paintsville, Kentucky Plaintiff.
 Against NOTICE OF SALE 79-CI-711 Estate of Dexter McCarty, Deceased; Kathy McCarty Horton and Eddie Horton, her husband; Jeff McCarty, an infant under 18 years of age; Lorrie McCarty, an infant under 18 years of age; Gene McCarty, an infant under 18 years of age; Floyd County Defendants.

By virtue of a judgment and order of sale the Floyd Circuit Court rendered at the June 13 term, 1980 in the above styled cause I shall proceed to offer for sale at the Courthouse door in Prestonsburg, Kentucky, to the highest and best bidder, at public auction, on the 28 day of November 1980 at 11:00 o'clock a.m. same being a day of the regular term of the Floyd Circuit court, for cash or upon a credit of three months, the following described property to-wit:

That certain tract or parcel of land lying and being on the Bill Fitzpatrick Branch of Middle Creek, beginning at an elm tree near the road up the Bill Fitzpatrick Branch; thence running up the hill with the Sizemore Road with the edge of the road 280 feet to an iron stake; thence turning right down the hill to a sycamore at the Bill Fitzpatrick Road; thence with the road back to the elm tree, the place of beginning.

There is excepted from the above the following tract conveyed to Russell Sizemore and his wife, Edith Sizemore, by deed dated July 18, 1972, and recorded in Deed Book 210, page 285, Records of the Floyd County Court Clerk's Office.

Beginning at an iron stake at bottom of the hill; thence running a straight line up the hill approximately forty (40) feet to a stake; thence around the hill to a stake; thence up the hill to a mimosa tree at the edge of the garden on the bench; thence up the hill beside the pump house to a stake behind the pump house; thence up the hill to an ash tree marked standing on the bench; thence down the hill adjoining the Sizemore line to an iron stake at the bottom of the hill the point of beginning.

There is included in this sale of the above-described real estate a mobile home and appurtenant fixtures, including all apparatus, equipment, fixtures or articles, whether in single units or centrally controlled, used to supply heat, gas, air-conditioning, water, light, power, refrigeration, ventilation, or other service, or any other thing now or hereinafter placed therein or thereon, the furnishing of which, by lessor to lessee is considered customary or appropriate, including screens, window shades, storm doors and windows, floor covering, screen doors, in-a-door beds, awning, stoves and water heaters, which are hereby declared to be a part of said real estate, whether physically attached thereto or not, and are all considered part of the premises to be sold.

Being part of the same property conveyed to Dexter McCarty and Kathy McCarty, his wife, by deed from Herbert Mullins, et ux, dated February 17, 1970, recorded in Deed Book No. 201, Page 314, Records of Floyd County Court Clerk's Office.

This property is being sold to settle the estate of the late Dexter McCarty. If the purchaser is other than Plaintiff, they shall make a cash deposit of \$1,000.00 on date of sale.

The amount of money to be raised by this sale shall be in the principal sum of \$5,293.11 with interest thereon at 8% annually from the 13 day of June 1980 until satisfied and for ad valorem taxes due and unpaid, with interest at the rate of 8% per annum from 6-13-80, and costs of this action, including costs of advertising of this sale and the fees and commissions for conducting this sale.

For the purchase price the purchaser must execute bond with approved surety or sureties, bearing legal interest from the day of sale until paid and having the force and effect of a judgment with a lien retained upon said property as a further security. Bidders will be prepared to comply with these terms.

Given under my hand, this 10 day of November 1980.

MARSHALL DAVIDSON
 Master Commissioner
 Floyd Circuit Court
 11-12-31.

NOTICE

Chester Thomas has filed application for license to operate a place of entertainment, the C. Thomas Business, at Lackey, Ky.

C. "OLLIE" ROBINSON
 Floyd County Clerk
 11-12-31.

ORDINANCE NO. 10-80

An Ordinance of the City of Prestonsburg, Kentucky authorizing two series of the city's "Water, Sewer and Natural Gas System Revenue Bonds"; and authorizing delivery thereof to Farmers Home Administration, United States Department of Agriculture, in the consummation of contracts heretofore approved, concerning conveyance to the City of Prestonsburg by Abbott-Little Paint Water District and by Water Gap-Bull Creek Water District of the water distribution systems and properties of said respective water districts.

This ordinance is hereby printed in summary form. The full text can be reviewed at the Municipal Building, in Prestonsburg, from 8:30 a.m. to 4:00 p.m.

DAVID EVANS
 City Administrator
 11-12-21.

Headstart Children Enjoy Visit



The John M. Stumbo Head Start class was surprised with a visit from the Mud Creek Volunteer Fire Dept., Oct. 24. The students were allowed to inspect the new fire truck by climbing on it and sitting in the cab and trying out the siren. The fire truck was driven by Glen Tackett, a volunteer fire fighter.

Students are Emmitt Tackett, Christie McKinney, Joseph N. Hamilton, Sheila Akers, Jolene Handshoe, Lucas Tackett, William L. Gibson, Jamie Hamilton, William Parson, Steven Martin, Joey Doss, Melinda Kay Hamilton, Larry King, Susan M. Hall. Teachers are Willa Jean Tackett and Roma Lou Howard.

New Clergy Service Offered By Hospital

A non-denominational clergy service to provide spiritual counseling for patients has been announced by Clarence Traum, administrator at Highlands Regional Medical Center.

Fred Holbrook, a student from Asbury Theological Seminary in Wilmore, Kentucky will serve as HRMC chaplain. Holbrook will work at the hospital one semester as part of his graduate studies in theology. He will establish ministry programs at the hospital which the hospital plans to continue with local clergy.

"We are applying a 'holistic' approach to healing and the needs of patients," explained Holbrook. "We want to provide for the total needs of the total person."

Holbrook is also working with the Johnson and Floyd county ministerial associations, and with pastors from Martin and Magoffin counties, to organize another new program. The "chaplain-on-call" service would provide access to a pastor 24 hours a day for patients who request spiritual counseling. "Local pastors are the key to this program's success. While many have been cooperative, we'd like others who are interested to contact me," said Holbrook.

Future plans for the HRMC chaplain are to videotape various local clergyman conducting special worship services for the hospital patients. The programs will be shown on closed circuit television in the patients' rooms.

"We have been wanting to implement counseling programs of this nature for quite a while," says Traum. "We know that spiritual healing is vital in the overall healing process. I believe the new services will be of real benefit to our patients."

Cold Water Presents Hazard For Boaters

Hypothermia, the lowering of the body's temperature, is a special hazard to fishermen and boaters this time of year.

According to the state police water safety section, the temperature of Kentucky's lakes and rivers has dropped below 50 degrees. The low temperature increases the risk of dying from accidentally falling into the water.

"Although there are fewer people on the water this time of year, the hazards to those on the water are greater," said Doug Shoulders, commander of the water safety section.

"The cold water greatly reduces survival time and there are fewer people on the water to assist if an accident occurs," he said.

When a person falls into the water, the water immediately begins cooling the body—the colder the water, the more rapid the cooling of the body. Activity, especially frantic movements, can accelerate the cooling by as much as 35 percent, Shoulders said.

As the body temperature drops, the victim loses consciousness and the pulse slows. Eventually, all body systems shut down.

With proper treatment, hypothermia victims have a greater chance of revival than drowning victims, he said. "But prevention is a whole lot better than the remedy."

He emphasized the necessity of wearing a life jacket or float coat when on the water. "These should be of bright color or have reflective strips or patches sewn on them," he said. "This will help anyone trying to rescue you."

Layers of clothing, especially wool, tend to hold in more heat than one heavy garment. If a person falls into the water, no clothing should be removed. The clothing, even rubber boots and waders, will hold heat and trap air to help keep the victim afloat.

Activity should be kept at a minimum, he said. Attempting to swim to shore, unless it is very close, cause hypothermia to set in more quickly.

First aid for hypothermia victims involves getting the victim to shelter, removing wet clothing and apply heat to the head, neck, sides and groin. Warm moist towels, hot water bottles or electric blankets should be used if available.

If no heat source is available, place the victim in a sleeping bag and have one or two persons remove their clothing and use their bodies to warm the victim.

If the person appears dead, mouth to mouth resuscitation should be started. All hypothermia victims should be taken to a hospital as soon as possible.

A hypothermia victim should not be given a drink, especially not alcohol. Also, don't apply heat to or massage the victim's arms and legs. This can cause cold blood in these parts to circulate to the vital organs and further lower the body's core temperature.

Shoulders said persons interested in learning more about hypothermia and boating safety should write the water safety section for a home study course. When completed, the course may qualify the boat owner for reduced insurance rates.

The water safety section is located at 114 West Clinton Street, Frankfort, Ky. 40601.

PUBLIC NOTICE

A copy of the report Form F-66 (KY-3) on use of Revenue Sharing Funds of the City of Wheelwright for the fiscal year ending Dec. 31, 1979 has been completed and is available for review at City Hall, Wheelwright, Ky., from 8 a.m. to 12 noon, Monday - Friday.

WINSTON MCCOWN
 Chairperson

QUANTITY RIGHTS RESERVED FEDERAL FOOD STAMPS WELCOME

Martin's BEST-WAY FOOD STORES

McDowell, Ky.

HYDE PARK GRADE 'A' TOM TURKEY 69¢

U.S.D.A. SELF BASTING 18-22 LB. AVG. LB.

ALSO HEN TURKEYS 10-14 LB. AVG. LB. 79¢

U.S.D.A. CHOICE CHUCK ROAST \$1.39 LB.

U.S.D.A. CHOICE ENGLISH OR SHOULDER ROAST \$1.59 LB.

FISCHER'S BONELESS Festival Hams \$1.89 LB.

HYDE PARK SLICED BACON 16 OZ. \$1.59 PKG.

HYDE PARK DINNER ROLLS 49¢ 12 CT. PKG.

GREEN GIANT GREEN BEANS 3 \$1.09 16 OZ. CANS

W.K. OR C.S. GOLDEN CORN OR PEAS

OCEAN SPRAY CRANBERRY SAUCE 49¢ 16 OZ. CAN

HYDE PARK WHIPPED TOPPING 69¢ 8 OZ. BOWL

BIRDSEYE COOL WHIP 79¢ 8 OZ. BOWL

HYDE PARK MARGARINE 59¢ LB. PKG.

HYDE PARK BROCCOLI SPEARS 2 \$1 8 OZ. PKGS

HYDE PARK PIE SHELLS 49¢ 2 CT. PKG.

STOKELY FRUIT COCKTAIL 59¢ 17 OZ. CAN

SHOWBOAT CUT YAMS 3 \$1 16 OZ. CANS

FROZEN & DAIRY SAVINGS!

BETTY CROCKER READY TO SPREAD FROSTINGS \$1.29 16 OZ. CAN

KARO SYRUP \$1.49 32 OZ. BTL.

HYDE PARK MANZANILLA STUFFED OLIVES 89¢ 5 OZ. JAR

REYNOLDS WRAP HEAVY DUTY ALUM. FOIL 79¢ 18 IN. ROLL

KEEBLER VANILLA WAFERS 79¢ 12 OZ. PKG.

BANQUET MINCEMEAT OR PUMPKIN PIE 79¢ 20 OZ. PKG.

MRS. SMITH PUMPKIN OR MINCEMEAT PIE \$1.49 26 OZ. PKG.

STOKELY CANNED PUMPKIN 39¢ 17 OZ. CAN

DOWNY FABRIC SOFTENER \$2.99 96 OZ. BTL.

CALIF. PASCAL CELERY 2 89¢ STALKS

FLORIDA TANGE-RINES 79¢ DOZ.

U.S. NO. 1 GOLDEN YAMS 39¢ LB.

U.S. NO. 1 DOLE BANANAS 29¢ LB.

MEAT PRICES IN EFFECT 11/20/23
 ALL OTHER PRICES IN EFFECT 11/19/23

Sale Prices Effective While Quantities Last. We Reserve the Right To Limit Quantities.

WHY BE RIPPED-OFF PAYING RIDICULOUS RETAIL PRICES?

COME TO MIGHTY MUFFLER FOR CONSUMER PRICES FOR EVERYONE. CHECK ANYBODY'S PRICES—THEN CHECK OURS AND SAVE.

INSTALLATION FREE
 LIFETIME GUARANTEE
 EXHAUST SYSTEMS FOR MOST IMPORTS

CALL: DON HOUSTON OR GARY WILLIAMS

MIGHTY MUFFLER 886-9544

NORTH LAKE DRIVE
 PRESTONSBURG, KENTUCKY

SLIM-WAY

TIME TO GET IN SHAPE FOR THE HOLIDAYS

COME TO SLIM-WAY AND LOSE THOSE UNWANTED INCHES

- DIET PLAN • COMPLETE LINE OF DANKINS
- GROUP EXERCISES • FREE PARKING
- COMPLETE LINE OF EXERCISE EQUIPMENT
- OPEN 7 DAYS A WEEK • UNLIMITED MEMBERSHIP
- VISA AND MASTER CHARGE ACCEPTED

MEET YOUR FRIENDS AT SLIM-WAY
 PHONE 874 2800

OWNERS: NANCY MARCUM & BETTY KEATHLEY

DECORATING ACCESSORIES From India and the Orient

CUSTOM INTERIORS, Inc.
 Prestonsburg 886-1347

Subscription Rates Per Year

In Floyd County, \$6.75
 Elsewhere in Kentucky, \$8.
 Outside Kentucky, \$10.

Please note expiration date opposite your name on wrapper or on your copy of The Times. Because of increased mailing costs, notices of subscription expiration are no longer mailed to subscribers.

BESTWAY IS THE 'BEST-WAY' TO SHOP!

COME SEE FOR YOURSELF!

SELL IT FAST! BUY IT RIGHT!

USE WANT ADS!

NOTICE TO ADVERTISERS

All classified ads scheduled for only one week, must be paid in advance. All classified ads with only telephone numbers must be paid in advance.

CLASSIFIED ADVERTISING RATES
8c Per word, if paid in advance
10c Per word on charge account (\$1.50 minimum)
Display classified advertising \$2.50 per column inch.
Deadline for ads: 4 p.m. Monday.

HENRY LAFFERTY ROOFING
Roofing Jobs of all types, large or small.
886-3597.

LAND FOR SALE

Need land to build on? Want to invest in land? Located 1 1/2 mile from Dewey Lake, 1/4 mile north of Route 3 turnoff. Centrally located for Floyd, Johnson and Martin county areas. 400-ft. frontage. Will consider offer for part. With new regional airport approved in Martin County and new Rt. 3 between Auxler and Inez awaiting approval, the value of this property has to increase. Must sell soon. The price is right.
CALL 886-8695 11-19-21

C&M FRAME SHOP

Rt. 40, King Addition Paintsville, Ky.
789-5868
COLLECTOR PRINTS
Frames made Mats cut
All material in stock.

FOR RENT

Office space in Prestonsburg. If you don't have enough office space or paying too much rent, call 886-6900. Low rent, free parking, utilities furnished. Up to 5,000-sq. ft. available. 10-8-11

MAGGARD ELECTRIC HEATING & COOLING

INSTALLATION & SERVICE • FREE ESTIMATES • 358-9712 9-24-11

Sales Reps

Prestonsburg-Paintsville-Inez Territory

Come to Marlboro Country

Take this opportunity to advance your career, and be part of one of the nation's foremost companies.

Phillip Morris-USA and its line of fast moving products, Marlboro, Benson & Hedges, Virginia Slims, Merit, all backed by dynamic advertising, is your ticket to moving ahead in sales.

Get on the Philip Morris team and begin now to earn a good salary, plus car, full benefits, training and opportunity for advancement.

If you possess good oral and written communication skills we'd like to talk with you. Sales experience and some college are plus factors and a valid driver's license is required.

Apply In Person

Thursday, Nov. 20

9 A.M.-1:30 P.M. Or 2:30 P.M.-8 P.M.

At The

JENNY WILEY STATE PARK LODGE

Prestonsburg

(Ask For Joe Russell)

•NO PHONE CALLS PLEASE•
Equal Opportunity Employer
M/F/H



HOUSE FOR SALE



Three-bedroom, two bath home near three-acre lot adjoining Mt. Parkway, one mile west of Clark School, Prestonsburg. Dishwasher, ice maker, custom drapes, new carpet, paddle fans, fireplace, fenced yard, city water. Private, clean, excellent neighborhood.

Contact: **NUNNERY REALTY**
886-6464, office; 886-2189, home;
886-1973, anytime. 11-12-11

FOR SALE

- GRAVEL
- ROCK DUST

ANY SIZE, ANY AMOUNT OF GRAVEL DELIVERED
CALL: JAMES BANKS
874-2085 11-12-11

NOTICE

Due to the Thanksgiving Holidays, the regular meeting of the Board of Commissioners of the Beaver Elkhorn Water District is to be held Mon., Nov. 17, 1980 at 6:00 p.m. at the Beaver Elkhorn Water District Office at Hueysville, Ky. 11

The nation's leading lumber & building material retailer has an opening in its local lumber center for an individual with a working knowledge of construction technology and three years related direct sales experience.

CONTRACTOR SALES REPRESENTATIVE

Attractive base salary and commission, company car, plus excellent company paid benefits and advancement opportunities into retail management. Send resume to

Attn: Lloyd Smith
P.O. Box 481
Allen, Ky. 41601

Wickes Lumber
An Equal Opportunity Employer M/F 11-19-21

TROY'S CABINET CENTER

US 23, Ivel, Ky.
Stock or Custom-Built Cabinets

Kitchen Cabinets, Vanities
Tappan Appliances on Display
Free Estimates
Discount Prices

Call 478-5344 9-12-11

LENNOX

AIR CONDITIONING • HEATING
For free estimates, or service

Elliott Contracting, Inc.

Phone 886-2781, Prestonsburg

DIXON NUNNERY REALTOR

WILL SELL OR BUY REAL ESTATE

PHONE 886-2189 4-9-11

EXPERIENCED CARPENTER

Reasonable rates on panelling, windows, doors, etc.
BERT RATLIFF, Ivel.
478-2230 8-27-11

G.E. PICKLESIMER HEATING • COOLING

PHONE 886-9658
DAY OR EVENING 5-7-11

JOE D. WEDDINGTON WE NEED HOUSES TO SELL — WILL SELL FOR YOU OR WILL BUY FROM YOU.

REAL ESTATE
Phone 886-9411 11

Sandy Valley Monument and Building Stone Co., Inc.
Phone 874-2273—Allen, Ky.

PORTABLE CONCRETE STEPS
Many Sizes Available.



MARBLE AND STONE SUPPLIES:

- Marble Landscape chips
- Marble Window Sills
- Limestone Window Sills
- Limestone Veneering
- Vermont Slate

Located On Old U.S. 23 In New Allen 1-21-11

O. R. SUPERVISOR

Morgan County Appalachian Regional Hospital, located in West Liberty, Ky., is seeking an experienced nursing professional for its operating room. Minimum requirements include R. N. licensure in Kentucky, several years experience in the O. R. and able to relate to all levels. Excellent salary and fringe benefits. Send resume and salary history to:

Manager of Employment, Appalachian Regional Hospital, P. O. Box 8086, Lexington, Ky. 40533. Phone 1-606-255-4431. 11-5-31

MUL-T TRAILER SPACE FOR RENT BY APPOINTMENT ONLY
886-8316 after 5. 11-12-31

GRAVEL FOR SALE

Minimum 12 Tons, Delivered.

PHONE 874-2166 6-27-11

Protect Your Property and Family



Security Systems Installed in Commercial, Residential and Industrial Buildings.

Can be installed in new or existing structures.

We Specialize in Sales & Installation Of NuTone Security Alarm Systems... The Sensible Alternative To Worry

Elliott Supply Co.

South Lake Drive, Prestonsburg

For Free Estimate, Call 886-2781

45 Years Of Dependable, Reliable Service 11-12-11

OUSLEY CONCRETE CONSTRUCTION, INC.

Commercial & Residential

West Prestonsburg, Ky.

Box 181

JAMES OUSLEY

886-8373 7-20-11

APPLES

'7 A BUSHEL.
HALL'S MARKET, DRIFT
377-6935. 10-29-11-pd.

WILLIE CRASE BUILDER

OF NEW HOMES
• REMODELING
• ROOFING
CALL NOW 358-9485 7-16-11

Water Well Drilling

Most wells drilled in half a day by Rotary Machine.

Kinzer Drilling Co.
Allen, Ky.

Phone 874-2258

Hamilton Cabinet Shop

CUSTOM AND STOCK CABINETS.

Stock Cabinet on Display.

Phone 478-5261 or 478-5034

Stanville, Ky. 11

EXCEPTIONAL OPPORTUNITY FOR SALESPeOPLE

Due to expansion we have an immediate need for additional salespeople. Experience is not required, as we are looking for people with good character and a strong desire to succeed. If you are looking for a sound career opportunity with above average income, then we have the position for you.

WE OFFER
• Complete Training with Pay
• Excellent Income
• Good Working Conditions

REQUIREMENTS
• Age 25 or above
• Desire
• Integrity
• Good References

For an interview see Chuck Gibson, Monday thru Friday, between 12 p.m. and 6 p.m. If you are unavailable during these hours, call 874-2133 for an appointment.

TOWN & COUNTRY FORD-LINCOLN-MERCURY

Lancer-Water Gap Rd. Prestonsburg 11-5-11

SEE

THE BROWN PRODUCE CO., Inc

for the following items

COMMERCIAL

- FREEZERS & REFRIGERATORS
- ICE MACHINES & ICE MERCHANDISERS
- SOFT-SERV ICE CREAM MACHINES
- DEEP FRYERS, TOASTERS, GRILLS, RANGES
- PIZZA OVENS, CONVECTION OVENS
- MICROWAVE OVENS
- STOCK POTS & PANS
- STEAM TABLES, SALAD BARS
- CHINA
- TABLES, CHAIRS, BOOTHS, BAR STOOLS
- FOLDING TABLES & CHAIRS
- HOODS, FANS, THREE COMPARTMENT SINKS
- BUFFING MACHINES, VACUUM CLEANERS
- JANITORIAL SUPPLIES
- CAR WASH DETERGENT, STEAM CLEANER
- SWEEPING COMPOUND, OIL-DRI
- PAPER PRODUCTS & DISPENSERS
- POPCORN MACHINES & HOT DOG STEAMERS
- AIR CONDITIONERS & FANS
- DESKS, CHAIRS, FILING CABINETS

plus many, many more items in stock
Visit our Display room

45 South Lake Drive
Phone 886-9977

Hitchcock Repair Service

Installation & Repair

- Washers-Dryers
- Freezers
- Refrigerators
- Dishwashers
- Furnaces
- Gas & Electric Ranges
- Water Pumps
- Heat Pumps

Emergency 24-Hour Service
874-2484 or 886-6900

Bill Hitchcock 11-12-11

PREM S. VERMA, M.D. Announces...

THE OPENING OF HIS OFFICE FOR THE PRACTICE OF PEDIATRICS AND FAMILY MEDICINE

At The
FAMILY HEALTH CENTER
MARTIN, KY.

FOR APPOINTMENT CALL: 285-9221
MON. - FRI. 9 A.M. - 4:30 P.M. 11-12-21

SELL IT FAST! BUY IT RIGHT! USE WANT ADS!

OF INTEREST TO PERSONS WORKING IN MARTIN COUNTY. For sale 3 year old house, 6 rooms, 1 1/2 bath, fireplace. 2 miles from Inez. \$45,000. Phone 298-3908. 11-5-31-pd.

FOR SALE OR RENT—trailer at Betsy Layne. Will rent furnished or unfurnished, or will sell partly furnished. Rent to couple only. Call 478-2263. Jessie Thacker. 11-5-31.

BACKHOE FOR HIRE. Call 285-9277, after 5 p.m. Steve Ousley. 11-5-31.

FOR SALE—used vacuum cleaners. Call 478-5175, after 5 p.m. 11-5-31-pd.

FOR SALE—1980 Honda 400, safety bars and covers. 250 miles. \$1500. Call 886-9609 after 5. 11-5-31-pd.

FOR SALE—12 new homes. 3-4 bedroom. Large lots. Carpeted. Immediate occupancy. Banner, Ky. Ph: 437-9676. Qualified for: FHA-VA-Bond Financing. 11-5-41-pd.

FOR RENT OR LEASE—Office spaces located on Route 23 mid-way between Pikeville and Prestonsburg at Ivel. Central heat and air-conditioning with bath. Call 478-5852. Paul M. Prater. 11-5-41.

HOUSE FOR SALE in Goble-Roberts. Three-bedroom brick, newly remodeled. Call 886-9219 after 4 p.m. 11-5-41-pd.

YARD SALE—Large dresses, children's clothes, men's and children's shoes, dishes, etc. 217 Westminister St., Phone 886-6627. 11-5-41-pd.

TRAILER FOR SALE—1976 mobile home. Living room suite, one bed, coffee and end table and drapes stay. Interested parties only, call 358-4960. Scott Bradley. 11-5-41.

FOR DEEDS, WILLS, title transfers, etc., see LORRAINE BEACH, Notary Public, at the Steak House, Maytown, Phone 285-9119. 10-29-51.

BOAT FOR SALE—1975 15-ft. Thundercraft runabout, 70 h.p. Johnson motor. Moody trailer. Excellent condition. Call 358-9106. 11-12-21-pd.

FOR RENT OR LEASE—Office space; 3600 sq. ft., located downtown Prestonsburg, on ground floor. Glenn Allen, phone 886-3852. 11-3-41.

FOR SALE—City lot, 58x60 feet approximately, in Wayland. Call 946-2122. Robert Sexton. 11-5-41.

FOR LEASE—Furnished 2-bedroom home near college. Call Millard Hughes, 886-2566. 11-5-41.

HOUSE FOR SALE at Price. Two bedrooms, large utility room, completely carpeted. Contact Terry Thornsberry, 886-6861 or 377-6206. 11-5-41.

HOUSE FOR RENT—One bedroom at Banner. Couple only. Call Harry Stephens, 874-2336. 11-5-31.

FOR SALE—Apartment building. Four units, low gas rate. Rents for \$800 per month. Call 377-2502. Hazel. 10-29-41-pd.

FOR SALE—3-bedroom house at Lancer corner lot. Call 886-3463 after 5. Randall Horn. 11-5-41.

GRAVEL FOR SALE—Minimum 25 tons, any size. Contact Jay Crum, 874-2425, Banner, Ky. 11-5-41.

FOR SALE—choice building lots, just off U.S. 23, halfway between Prestonsburg and Paintsville. City water. Mountain Homes, 789-6890. 10-29-41.

WANTED CARPENTER WORK of any kind. Drywall, paneling, ceiling tile, cement work, doors, windows. Call 874-9007. Harold Jarvis. 10-29-41.

FOR SALE—1980 Honda 400, safety bars and cover. 250 miles. \$1500. Call 886-9609 after 5. John Faulkner. 10-29-41.

MEDICAL LABORATORY TECHNOLOGIST. Highlands Regional Medical Center, a 140-bed acute care center on U.S. 23 North between Prestonsburg and Paintsville, Ky., has openings for Medical Laboratory Technologists (ASCP or AMT registration). Good salary and excellent fringe benefits in a friendly and professional atmosphere. Contact the Personnel Department at (606) 886-8511, Ext. 558 or send resume to Highlands Regional Medical Center, P.O. Box 668, Prestonsburg, Ky. 41653. An Equal Opportunity Employer. 10-29-41.

AUCTION—Every Friday night at the Drift Theater building at 7:30, beginning this Friday. Frank Damron. 11-5-31.

WANTED—4 men or women to train for sales management position. Must be neat in appearance and have desire to work. Call 886-6749 Wednesday only before 1 p.m. 11-5-41.

ANYONE INTERESTED in use of ball fields at the Allen Park, call David Mosley, 874-2370, between 5 and 7 p.m. 4-23-41.

FOR SALE—Air-conditioner, Warm Morning gas heater, TV, vacuum cleaner. Phone 886-6294. 11-12-21-pd.

FOR SALE—504 International farm tractor with plow. Phone 285-9594. 11-12-21-pd.

FOR SALE—240 utility International farm tractor with plows. Phone 285-9594. 11-12-21-pd.

FOR SALE—601 Ford farm tractor. Phone 285-9594. 11-12-21-pd.

HOME-MADE CREAM CANDY for sale. Call Ruth Fairchild, 886-1865. 11-12-21.

JEEP FOR SALE—1974 model CJ-5. Good running condition. Call 377-6506, Eddie Taylor. 10-22-41.

IMMEDIATE DELIVERY available for low priced reinforced concrete or corrugated metal, coated or uncoated drainage pipe. In most instances, our driver can unload pipe from a trailer equipped with an automatic unloader. Call Highway Drainage Pike, Inc. at A/C 606-498-3658 Monday thru Friday or visit the plant on Hwy. 11, one-half mile South of Mt. Sterling, Ky. We also have in stock plastic pipe in sizes 4" thru 12" at a very reasonable price. Plant is open 5 1/2 days each week. 10-22-41-pd.

FIREPLACES—Custom built, stone or brick. All work guaranteed. 15 years experience. Free estimates. Phone 297-6228. 10-29-41-pd.

TRAILER FOR RENT near Prestonsburg. Adults only. Working couples preferred. Call 886-6374 or 874-2515. 11-12-21-pd.

FOR SALE—350 Honda Street bike. \$400. Call 358-3571. 11-12-21-pd.

FOR SALE—Amana furnace, used one year. Will sell for \$100. Call Woodrow Jarvis, 874-9159. 11-19-21-pd.

DO YOUR CHRISTMAS SHOPPING at home and buy fine jewelry at sensible prices. Contact your Sarah Coventry representative at 358-4109 or 785-5961 for Sharon Conley. 11-19-21.

HOUSE FOR RENT—left fork of Middle Creek, Route 850, near Hippo. Call Raymond Hicks, 886-3384. 11-12-21.

FOR SALE—septic tank cleaning business. All equipment, two trucks. Call 587-2571. 11-19-21-pd.

FOR SALE—Kenmore automatic dishwasher and twin bunk beds. Call 285-9594. 11-19-21-pd.

FOR SALE—1972 Cougar XR-7. 351 V-8, automatic, good condition. Call 886-9255. 11-12-21-pd.

FOR SALE—stereo component outfit, Phase linear and pre-amp, Marantz Turner, BIC turntable, 2 ESS speakers, Akai cassette. Call 285-9885. 11-19-31-pd.

CARPENTRY WORK and painting inside. Neatly done. Reasonable. Call 285-3594 anytime. 11-19-41-pd.

WANTED—Any information on any living heirs to Late: George Kidd and wife, Francis. Need for research on family tree. Anything will help on Kidd name, dates also. Miss Amy Hall, 8024 So. Five Mile Rd., Boise, Idaho 83709. All letters will be answered. 11-19-41.

FOR SALE—Dune buggy, 1600 c.c. modified engine, 4-speed, open frame. Call 886-6596. 11-19-21-pd.

HOUSE FOR RENT—Three-bedroom on Buck's Branch. Call 285-3107, Ralph W. Dingus. 11-19-21-pd.

OWENS MUSIC CENTER—High quality-low prices. Excellent service. Phone 886-8337. 1-16-41.

NEED A GIFT for the girl who has everything? Give her a gift certificate from Slim-Way Exercise & Health Club, Inc. Phone 874-2800. 9-17-41.

VISIT GOBLE LUMBER'S PANELING CENTER. Over 60 different styles to choose from and as low as \$3.99 per panel. Phone 874-9281. 4-11-41.

PRIMED SIDING. Nine-sixteenths X 12-in. X 12-ft. \$269.95 per thousand at GOBLE LUMBER CO. Cash and carry. Phone 874-9281. 11-14-41.

ELECTROLYSIS—Permanent removal of unwanted hair. Paintsville, 789-5767. 2-27-41.

LIGHT FIXTURES 1/2 price at GOBLE LUMBER CO., Phone 874-9281. 4-11-41.

MOBILE HOME and double wides moved. Expert blocking and leveling. Mobile home service available. Tom Nelson, General Delivery, Wittensville, Ky., Phone 297-3897 after 5. 10-15-41.

Interior and exterior Porter paint. 1,000 colors to choose from. BEN FRANKLIN STORE, phone 886-2169, Prestonsburg. 5-16-41.

FOREIGN CAR REPAIR—Specializing in Volkswagen and Rabbit, Toyota, Datsun, all other makes including Mercedes. 20 yrs. experience. Phone 478-5912. D.D. Foreign Car Repair, Betsy Layne. 6-11-41.

TRAILER LOTS FOR RENT—New park located between Prestonsburg and Allen on Old 23, two miles up Cow Creek. \$55.00 per month—includes water. Has all underground cables, out of danger of high water. Singles or small families only. Call 874-2802 after 5 p.m. or 874-2606 during day. 10-22-61-pd.

TREATED utility poles, 18 ft., 20 ft. and 25 ft. lengths. Also fence post at GOBLE LUMBER CO., phone 874-9281. 4-11-41.

PREFINISHED PANELING. 10 percent off, cash and carry, at GOBLE LUMBER CO. Over 60 different styles to choose from—as low as \$3.99 for 4x8 panel. Phone 974-9281. 4-11-41.

CHAIN LINK FENCE—Residential and commercial. Prestonsburg Fencing Company. Call Henry Setser, phone 886-2073 or 886-8020. 4-30-41.

PERMA-SHIELD Anderson windows. All styles. 20 percent off regular price at GOBLE LUMBER CO., phone 874-9281. 4-11-41.

CUSTOM-MADE drapes and matching breads by R. W. Norman and McCanless. Measured to fit. BEN FRANKLIN STORE, phone 886-2169, or Sally Goebel, phone 886-2657. 5-16-41.

WILL DO HOUSECLEANING. Commercial and residential. Can furnish references. Call 874-9138. 10-29-41.

FOR SALE—96 acres farm with three-bedroom brick house, 1 1/2 baths. On Buck's Branch near Martin, half-mile from new Route 80, 5 1/2 miles from Mountain Parkway. Phone 285-9594. 10-29-51-pd.

YOUR HOROSCOPE—Read the message that is clearly written in the stars about your character, talents, potentials, and future. For your personal natal chart based on the time of your birth send date of birth, place, and time (if available) along with \$15 to ASTRA-CHART Rt. 5, Abbott Road, Kentucky 41653. 10-29-51-pd.

FOR SALE—Two large apartment buildings in Van Lear. 15 apartments, room for more. One building 5 years old; one newly remodeled. Large lots. Will consider land contract to responsible person with down payment. No information over phone. Call 789-6965 for appointment. Mrs. James Burke. 10-29-41.

WATCH REPAIR—If you want the best job, bring watch repairs and jewelry repairs to WRIGHT BROS. JEWELERS. 11-12-41.

FOR SALE—Three lots above flood stage on KY 80. Call 358-4135. 11-12-21-pd.

FOR SALE—Three lots at Davidson Memorial Gardens, Nos. 268, A 123. \$200 each. Call 377-2307. 11-12-51-pd.

FOR RENT—Two-bedroom mobile home. Furnished, large front porch, air-conditioner, TV cable. Good location—one mile off Parkway on David road, Rt. 404. Security deposit. Couple or couple and one child. Phone Miles Whitaker, 886-3902. 11-12-21-pd.

FOR SALE—1978 Blazer. 4x4. Automatic, air, fair condition. \$2,895. Call 478-5393. 11-12-21-pd.

LOT FOR SALE—Flat, 1/2-acre on Abbott Creek. Call 874-9802, Wed., Thurs., Fri. after 6. 11-12-21-pd.

FOR SALE—Good firewood. Pickup truckload, \$30.00. Phone 886-1379 or 886-8424. 11-12-21-pd.

FOR SALE—Profitable sporting goods store. Reason for selling, other interests. Serious inquiries only. Phone 886-9969. 10-1-41.

FOR RENT—2-room and 3-room apartments. Couples only. No pets. Call 886-3154. T.E. Neeley. 9-3-41.

MOBILE HOME AND HEAVY EQUIPMENT MOVING—Nick Shepard and Wayne Martin, phone 358-4147. 7-17-41.

LOTS FOR SALE—Ready for building. Gas and city water available. Call 886-2818 after 5 p.m. John Wallen. 8-20-41.

HOUSE FOR SALE in David. Two bedroom, dining room, living room, kitchen, utility room, bath. Gas heat, fireplace, recently remodeled. Reasonable. Call 298-7570, days, or 886-6499, nights, Joe Szakos. 9-10-41.

FOR SALE—Five room house with one bath, on nice corner lot, located in West Garrett. House needs repairs. Call 285-9602. Joy Messer, Martin. 10-1-41.

FOR SALE—1977 Buick, 18-ft. Starcraft with inboard engine and trailer. Call First Commonwealth Bank 886-2321. 9-17-41.

HOUSE FOR SALE at Hueysville, Ky. \$34,500. See RONDAL HAYES. 11-12-31.

FOR RENT—Business building, 40x60 feet. Fine condition. At Lackey, on Highway 80. Call 886-3538. 11-12-31-pd.

FOR SALE—House on Prater Creek, newly remodeled, fully carpeted, central heat and air, 15 acres land, large garden and yard, barn, wash house. Priced to sell. Phone 478-9628. STEVE CORDIAL, Box 2, Dana, Ky. 11-12-31.

FOR LEASE OR SALE—seven-acre Little League ballfield at Ivel. Also, to lease, one acre above new U.S. 23. Call Kelly Layne, 478-5951. 11-12-41.

EXPERIENCED meat cutter available, part or full time. Call 874-9498 or 285-3669. 11-12-41-pd.

HANDY-MAN to do odd jobs. Call 874-9498 or 285-3669. 11-12-41-pd.

OLD POCKET WATCHES FOR SALE—B. W. Raymond, Gruen, Waltham. Call 606-743-3322 after 5. G. Johns. 11-12-41.

FOR SALE—8 M.M. movie projector with zoom lens, zoom electric eye movie camera and beaded screen; baby carrier. Call 886-2576. 11-12-41.

FOR SALE—Shower stall, clothes dryer needing slight repairs, 2 rug cleaners, small up right vacuum cleaner, antique love seat, white double sink, 2 glass shower enclosure doors, 2 hanging lights. Phone 886-3632. 11-12-41-pd.

FOR SALE—1975 Datsun pickup. A gas saver. Also, 1978 Chevy 1-ton, "Big Dooley." Phone 285-9813. 11-12-21-pd.

FOR SALE—Two lots, 50x100 ft. each, 1/2-mile from Paintsville Dam. At affordable price. Call 886-2566. 11-12-21-pd.

FOR SALE—Lot at Stanville, near highway, next to Hall Marine Sales. LOIS CLINE, Stanville, Phone 476-9678 after 2 p.m. 11-12-21.

WANT TO TAKE OVER payments on house trailer. Final Frasure, 377-6641. 11-12-21.

FOR SALE—1971 Harley Davidson Chopper and a 1967, F-100 Ford Ranger pickup. Call 884-6815. 11-12-21-pd.

FOR SALE—1963 Corvette convertible. Needs work. Must sell. \$3195 or best offer. Call after 6 p.m., 478-9064. 11-12-21-pd.

FOR SALE—1977 Monte Carlo. Silver with blue interior, automatic, a/c AM-FM tape, all options. Must sell. \$3,000 firm. Call after 6 p.m., 478-9064. 11-12-21-pd.

FOR SALE—Pepsi machine for cans. Two years old, like new. \$300. Call 874-2832. 11-12-21-pd.

FOR SALE—S&H SCOOP, rebuilt. See at M&M Welding Shop. 606-358-4201. 11-12-41-pd.

FOR SALE—Complete electric train set, 40 gauge. \$500 value for \$175. Call ALAN MOORE, 886-2914. 11-12-21.

LOTS FOR SALE—100x200, 1/4 mile from Allen Central School on Old Rt. 80 near intersection to New Rt. 80. Call 358-4506, Orville Cooley. 11-12-21.

FOR SALE—Standard Bred horse, bridle and saddle. Tool box for pickup truck. Not cheap. Call 377-2400, Walker Hamilton. 11-12-21.

FOR SALE—1978 Chevy pickup 4-wheel drive. Fully automatic, in good condition. \$3500; 1978 Chevy 3/4-ton pickup 4-wheel drive, lock-in, lock-out hubs, 4-speed transmission. Excellent condition. \$4200. Call 789-7577. Swanson Industries. 11-12-21.

WILL DO BABYSITTING in my home at Estill, Ky. Call 358-9509. Rebecca Wells. 11-5-31.

FOR SALE—1972 Plymouth Baracuda. Good running condition. Call Jimmy McKinney. Phone 377-6189. 11-19-21.

TRAILER FOR SALE—1973 Toronado, 12x53, 2-bedroom with extra built-on room, approximately 12x14. At Martin's Trailer Park, Harold, Ky. Must be moved. \$4500. Call 358-9679, Wayland, Ky. or 478-9805. Paul Triplett. 11-19-21.

FOR SALE—One-acre lot with 1980 Victorian mobile home. Lots of extras! Stanville. Call 478-2136 evenings. 11-19-21-pd.

FOR SALE—Pipe rack for long wheelbase Chevrolet truck. 4 Rally Sport wheels for Chevy or GMC truck. One low-speed rearend for ford, and one 350 heavy-duty transmission for Oldsmobile. Phone 874-2685. 11-19-21.

TRAILER FOR RENT—Couples or working men. 886-8724. Edith Stumbo. 11-19-21.

FOR SALE—1970 Chevrolet Impala Coupe. Thomas Wilson, 886-2642. 11-19-21.

FOR SALE—12x60 trailer. Two bedrooms, in Teaberry area. Call 478-5711 or 587-2535. Layton Newsome. 11-19-21.

FOR RENT—Two bedroom furnished house. Phone Muncie Meade, Jr., 447-2728. 11-19-21.

FOR SALE—Whirlpool, large capacity refrigerator (no frost). 886-3117. 11-19-21-pd.

HOUSE FOR RENT—At Ivel. 2 bedrooms. No children, no pets. Reference required. \$250 per month. Call 478-9600 or 478-5970. 11-19-21-pd.

TRAILER FOR RENT—At Ivel. 2 bedrooms. No children, no pets. \$275. utilities paid. Reference required. 478-9600 or 478-5970. 11-19-21-pd.

FOR SALE—1979 Grand Prix L.J. Body. Low mileage. \$4,600. Call 358-4484. 11-19-21-pd.

EXPERIENCED BABYSITTER will do babysitting in her home located near Maloney's. Call 886-9121. 11-19-21-pd.

FOR SALE—Worthington 160 diesel air compressor. Excellent condition with new hose, two jack hammers and assorted bits. Price reduced. Call 297-6860 or 297-4619. John Maynard. 11-19-21.

FOR SALE—White female Persian kitten, nine weeks old. Gertie Watson, R. 1, Box 370, Martin, Phone 285-9231. 11-19-21.

FOR RENT—Executive apartments, New Allen. Two-bedroom, fireplace, dishwasher, laundry facilities, central heat and air, cable TV. Convenient to schools, shopping facilities, and Stumbo Park. Located on 4-lane U.S. 23 mid-way between Pikeville and Prestonsburg. Call 886-6644. 11-19-31-pd.

BOOKS FOR XMAS—We have history of Eastern Kentucky and many genealogy in stock. Ern's News, Louisa, Ky. 41230. 11-19-41.

TRAILER FOR RENT—New Allen. Has front and back porch. If interested call 874-2720. 11-pd.

FOR RENT—Mobile home. Two bedrooms, two baths, large, private lot, Couple or one child only. Phone 377-6981. 11-pd.

GOOD FIREWOOD for sale. Also, tree pruning and cutting. Call 874-2057 or 874-9871. Sammy Lafferty. 11-pd.

FOR SALE—Five-piece dinette and matching hutch. Call 886-2762. 11-pd.

FOR RENT—Four-room home with bath, at Banner. \$200 a month plus deposit. Call 874-2756, after 4 p.m. 11-pd.

HELP WANTED. Web offset pressman needed for progressive publishing firm for five-unit Goss Community with suburban folder. Also opening for sheet-fed press ATF 18x24 operator. Fringe benefit package explained during interview. Reply in writing, stating experience, salary requirement and date. Available to R. J. Caudill, Kentucky Publishing Co., 722 W. First St., Morehead, Ky. 40357. 11-19-21.

NEED SHRUBBERY TRIMMED, leaves raked or other yard work? Call 886-8974. 11-pd.

LOST—Sunglasses. Finder, please return to Fanny Brannham at Prestonsburg Post Office and receive reward. 11-pd.

FOR RENT—2-bedroom mobile home. Range and refrigerator furnished. Completely carpeted, central air. Private lot. \$200.00 monthly. Call 886-2041 after 5:30. 11-pd.

FOR RENT—Furnished apartment in Prestonsburg, suitable for 1 or 2 people. \$225 a month, plus utilities and deposit. No pets. Call 886-3404. 11-19-11-pd.

FOR LEASE—Two, one-bedroom furnished apartments at Ivel. Gas heat, private yard, central air.

Wilhite-Simpson Vows Exchanged



Glenna Wilhite, daughter of Mr. and Mrs. Howard Wilhite, of Ligon, and Joe Simpson, son of Tilda Simpson, of Drift, and the late Bud Simpson were united in marriage Nov. 7 at the First Baptist Church of Martin by the Rev. Harve Johnson.

MANPOWER OFFICES TO RECRUIT FOR STATE

Kentuckians seeking jobs in state government and state agencies looking for qualified applicants now are linked through local Department for Human Resources offices.

The state Department of Personnel has agreed with Human Resources' Bureau for Manpower Services to recruit state employees through 24 regional Manpower Services offices.

According to the agreement, the Personnel Department will notify the Manpower Services offices of job vacancies within state government. "This program will have no effect on the current hiring freeze in state government," Personnel Commissioner Dick Robinson said. "Only state positions in critical need areas will be referred to Manpower Services through this program."

Among critical need job classes in state agencies are geologists, emergency warning system technicians, reclamation inspectors, nurses, nutritionists, dental hygienists, physical therapists, dieticians, speech pathologists and licensed psychologists.

The LaFollette Seamen's Act of 1915 regulated conditions of employment for maritime workers, according to "Important Events in American Labor History," a publication of the U.S. Department of Labor.

a smile can be affordable

rely on the
PROFESSIONAL DENTIST
members of

delivering affordable dentistry, inc.

OUR PLEDGE -

- 1. CONVENIENT HOURS**
Night appointments are available.
- 2. EASY PAYMENT**
Insurance and medical cards

- 3. AVAILABILITY**
Fillings
Extractions
CAPS
- 4. NO SURPRISES**
Treatment and cost are discussed first; you determine the amount of service.

- 5. PERSONAL ATTENTION**
Old fashioned courtesy and concern are assured in the office of a DAD member dentist.
- 6. HIGH STANDARDS**
Dental procedures and materials meet or surpass accepted clinical standards.

DENTURES DENTURE REPAIRS, RELINES ALSO AVAILABLE.

STANDARD DENTURES	\$112	PER UPPER AND LOWER	CHARACTERIZED DENTURES	\$149	PER UPPER AND LOWER
-------------------	--------------	---------------------	------------------------	--------------	---------------------

ALLEN DENTAL CENTER

DR. R. I. GOODMAN D.M.D. PHONE 606/874-2020 ALLEN, KY. DR. W. FU D.M.D.

Inquire About Survivor Benefits, Social Security Director Advises

Whenever a family member dies, one of the survivors should inquire to see if social security benefits may be payable on that person's record, Jim Kelly, Social Security Director for the Big Sandy area, said recently.

"It is important to apply promptly, because in some cases benefits cannot be paid for months before the month of application," Kelly said. This pertains to widows and widowers who wish to start benefits before they reach 65.

If the worker had credit for enough work covered by social security, benefits can be paid to:

- Unmarried children under 18; 18-22 if full time students; over 18 if disabled before 22.
- A mother or father caring for a child under 18 or disabled.
- A widow or widower 60 or older.
- A disabled widow or widower 50 or older.

-A dependent parent 62 or older.

A survivor's divorced wife can receive the same benefits as a widow if the marriage lasted 10 years or more. This time limit does not apply to a divorced wife caring for an eligible child under 18 or disabled.

In addition, there is a \$225 lump-sum death payment that can be made upon the death of a person who worked and earned enough credit.

When applying, the person will need certain proofs, including: worker's social security number, proof of age for applicants, proof of marriage for widows or widowers, children's birth certificates, income tax forms or returns for the two years before death, and proof of divorce for prior marriages. Do not delay applying if all of these are not available. People at the Social Security office may be able to suggest substitutes.

For more information about social security survivor benefits, call the Prestonsburg social security office, located between Prestonsburg and Paintsville on U.S. 23. The telephone number is listed in the local directory.

NOTICE OF PUBLIC SALE

Under the terms of a retail installment contract dated July 19, 1979, signed by Ronnie Compton, the undersigned will on November 20, 1980, at 11 o'clock a.m. sell at public auction to the highest bidder for cash a 1978 International F-5070 dump truck, serial No. D3117HGB13275, at Campbell Motors, Inc. Route 23 North, Ivel, Kentucky to satisfy the unpaid balance on the said vehicle. The vehicle may be inspected prior to sale at the above mentioned premises. The undersigned reserves the right to bid.

PIKEVILLE NATIONAL BANK AND TRUST COMPANY
COLLECTION DEPARTMENT
PIKEVILLE, KENTUCKY

11-5-31.

ADVERTISEMENT FOR BIDS

The City of Prestonsburg will accept bids until November 21, 1980, at 3:00 p.m., for the purchase of a 1981 model police package vehicle. The vehicle will be used as a traffic safety car and is being funded by a grant from the Department of Transportation. Specifications may be obtained at City Hall, in Prestonsburg. Mail bids to City Administrator, P. O. Box 31, Prestonsburg, Ky. 41653. Bids will be opened publicly and read aloud at 3:00 p.m., November 21, 1980, at the Municipal Building, in Prestonsburg. The City of Prestonsburg observes equal purchasing procedures.

DAVID EVANS
City Administrator

11-12-21.

ASC Committee Slate For Year Is Complete

Four persons have been nominated as candidates for the 1980 ASC County Committee election. They are Arnold Lowe, Eastern; Ermal Scutchfield, Prestonsburg; Joe Ed Slone, Blue River, and Jesse Wallen, Prestonsburg.

Ballots for the election will be mailed Nov. 21 to all known eligible voters. The voted ballots must be returned to the county office by Monday, December 1. Counting of the ballots will be in the Floyd County ASCS office, December 8 at 1 p.m., and will be open to the public.

Any person who does not receive a ballot and believes he or she may be eligible to vote, should contact the ASCS office.

Returns From Deployment

Navy Hospital Corpsman 1st Class Jerry W. Robinette, son of Glenn D. and Paulena Robinette, of Banner, has returned from a deployment in the Western Pacific and Indian Ocean. He is a crewmember aboard the frigate USS Harold E. Holt, homeported in Pearl Harbor, Hawaii. A 1966 graduate of Betsy Layne High School, Robinette joined the Navy in January, 1967.

THE TIME MACHINES.

WE BUILD HONDAS TO LAST.

We're not saying that Hondas are immortal. But durability is most definitely a major consideration in the design and construction of our automobiles. They're also good-looking, spirited, economical, and lots of fun to drive. Who could ask for more?

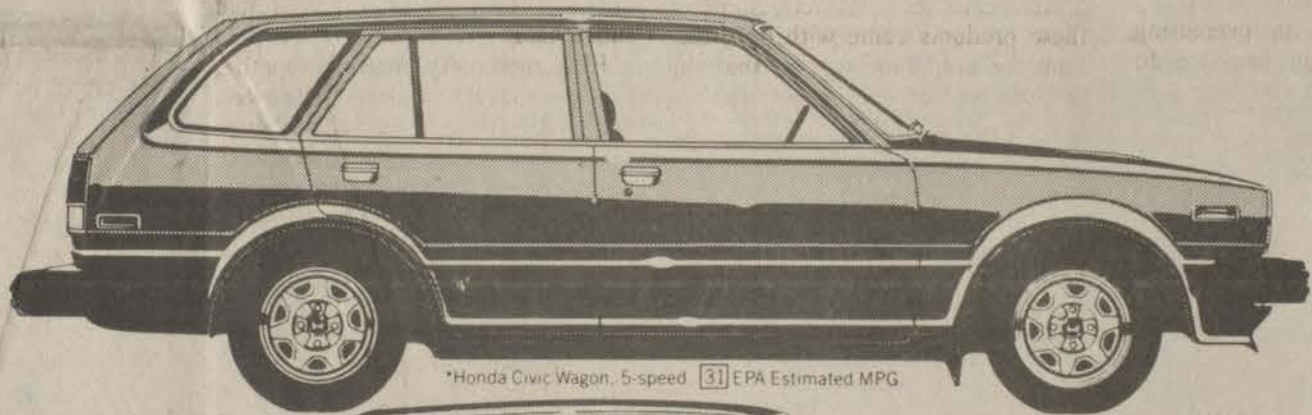

*Honda Civic Wagon, 5-speed [31] EPA Estimated MPG

Honda Civic Wagon



*Honda Civic 4-Door Sedan, 5-speed [35] EPA Estimated MPG

Honda Civic 4-Door Sedan



*Honda Accord Hatchback, 5-speed [27] EPA Estimated MPG

Honda Accord Hatchback



*Honda Prelude Sport Coupe, 5-speed [27] EPA Estimated MPG

Honda Prelude

HONDA
We make it simple.

Eastern Kentucky HONDA

LANCER-WATER GAP ROAD • PRESTONSBURG, KY • 874-2133

Pharmacy Footnotes

by HAROLD COOLEY

Many people with diabetes occupy important positions and take part in nearly every phase of life in our country today. Doctors, lawyers, political leaders, businessmen, professional athletes and laborers are represented over and over again. However, it has been only since the discovery of insulin in 1921 that effective treatment has been attained. Diabetes, however, remains as a major health problem in the United States. Researchers at the Joslin Clinic in Boston and others are in the process of developing a type of insulin that can be taken in tablet form.

At COOLEY APOTHECARY we welcome all third party insurance plans. And we would like to remind you that prescriptions are tax deductible. For insurance and tax purposes, as well as for a medical history, we keep a family health record for you, which lists all your prescriptions. This is just one of the services we offer to make good health easier for you. See us in 2 Town Center Building, 886-8106. Mon.-Fri. 9-5:30; Sat. 9-5.

HANDY HINT:

Laundry delicate curtains in a washing machine by enclosing them in a pillow case.

Diet: What's Safe, What Works?

An estimated seventy million of us are overweight. "Overweight" has been defined as being up to twenty percent over the recommended weight for your sex, height, bone structure and age. Obesity is being twenty percent or more above the recommended weight. Obesity is often associated with such medical problems as high blood pressure, gout and high levels of blood fats.

People overeat for reasons other than physiological hunger; very often the reasons for overeating are frustration, boredom, nervousness, or to receive pleasure through taste. Dieters should examine their reasons for overeating and be aware of their eating habits.

Crash dieting is usually not effective for long-lasting weight reduction. Medical experts maintain that weight should be lost the same way it is gained: slowly, pound by pound. To maintain your weight, you must eat about fifteen calories per pound each day. Each pound of stored fat contains about three thousand, five hundred calories. To lose weight, you must cut your caloric intake so that the stored fat will be burned off by your body.

Caloric needs change with age. If your diet and exercise habits remain the same after about age twenty five, you would still gain slightly as you grow older, since your body requires fewer calories to maintain its weight.

Exercise with a diet will help to burn off stored fat. It will also help to tone muscles, often making you look and feel better while you are in the process of losing weight. Walking as an exercise can be a good part of a weight loss program, but it must be extra walking, above and beyond what walking you normally do in a day. When beginning any exercise program, it is advisable to begin slowly and gradually increase the amount of exercise you are getting. You should not feel exhausted following exercise.

Two Pounds Per Week

The American Medical Association's (AMA) guide to losing weight stresses not only weight consciousness, but general health consciousness, exercise, as well as nutrition and diet. The guide remarks that inactivity, as well as overeating, contributes to being over-weight.

Each pound of fat contains about 3,500 calories.

The AMA recommends weight loss of no more than two pounds per week.

When starting a diet, always consult your doctor. Your doctor can help you to find a program suitable for you, and will determine what weight is best for you. He or she will also point out any health problems which might constrict your exercise program or which might point to a specific weight loss plan which is suited to your body's needs and limitations.

Obtain a calorie counter, and keep records of your caloric intake and your daily weight. A person who weighs one hundred and fifty pounds would need 2,250 calories to maintain their weight (fifteen calories per pound, per day). Each pound of stored fat contains 3,500 calories.

By Jillian Taylor Ross

To lose one pound per week, the daily caloric intake for this patient would have to be reduced to 1,750; to lose two pounds per week, it would need to be reduced to 1,250.

Plan an adequate breakfast and lunch to help avoid snacking later in the day. A good diet is reduced in calories, but has sufficient nutrition supplied by the four basic food groups—the milk group, meat group, bread and cereal group, and the fruit and vegetable group. Sensible snacking may help you to stay on a weight loss program. A cup of popcorn, unbuttered and unsalted, only has about fifty calories and it is high in bulk and fiber.

Raw vegetables are another low calorie snack; in addition to the traditional carrot and celery sticks, try zucchini slices, broccoli flowerets, bell pepper rings or cherry tomatoes. Devise your own low calorie dips to serve with them. Low calorie soft drinks or unsweetened coffee or tea might help you get through to your next meal, or chew sugarless gum for a change of flavor.

Support groups such as Weight Watchers, or dieting with a friend can be helpful to a dieter. Joining an organized exercise program can help you get the exercise to burn off a few additional calories, but you can certainly exercise at home, with similar results.

Quick Loss

Quick-weight loss programs are ketogenic diets. They are based on high-protein, low-carbohydrate intake. The body is deprived of carbohydrates on this type of diet. Carbohydrates are the body's normal main "fuel," and if deprived of carbohydrates the body must burn protein. One of the side effects of the burning of protein is rapid water loss. This accounts for the greatest part of the weight loss on a ketogenic diet. Weight loss on this type of diet very often proves to be only temporary.

Low-calorie protein diets are usually based on the use of powdered or liquid protein products, or on protein capsules or tablets. Some of these products come with no directions for use; some suggest that the product replace one or two meals a day. Many dieters have been using these protein products as their only source of nourishment. If used this way in the recommended quantities, the caloric intake for one day is three hundred to five hundred calories. Nutritionists maintain that this is an amount which is insufficient for good health.

The Food and Drug Administration has received reports of death and illness in which the use of protein products has been suspected of being a contributory factor. Users have complained of vomiting, diarrhea, faintness, cramps, constipation, fatigue and hair loss.

An FDA panel of medical experts concluded that such protein products should only be used under the supervision of medical personnel who have been trained in the use of these products. This type of diet is still considered experimental and is being developed for use by extremely obese patients.

The FDA has proposed that protein supplements intended for use in weight reduction should be required to have a warning on the label which would state that the product is only for use with medical supervision and not for use by infants, children, or pregnant or nursing women. Additionally, these diets could prove dangerous to people taking prescription medications, or those with kidney, liver or heart disease, or those with high blood pressure, and by the elderly.

Chemical Diet Aids

In 1979, the active ingredient Phenylpropanolamine (PPA) was recommended to be placed in Food and Drug Administration (FDA) category #1, "generally recognized as safe and effective within prescribed limits," as an aid in weight reduction. The announcement came from a special advisory panel to the Food and Drug Administration, the Advisory Review Panel, with regard to over the counter miscellaneous internal drug products.

At about the same time, the FDA proposed withdrawal of its approval of amphetamines for use in weight reduction. The FDA based the proposal for the withdrawal of their approval on evidence showing that amphetamines are abused considerably more than other drugs used in the treatment of obesity. The use of amphetamines has a potential risk of dependence as well as other harmful effects and there are other drugs available which are equally effective and have less risk. Amphetamines are, however, approved for two medical purposes, the treatment of hyperactivity in children and the treatment of narcolepsy, a rare disease causing excessive sleepfulness.

The dangerous side effects of amphetamines, including central nervous system stimulation and the increasing of tolerance levels, are not produced by PPA. New Jersey, Maryland, and Wisconsin have banned the use of amphetamines in weight control and several state drug enforcement agencies have categorized them as controlled substances.

PPA reportedly controls appetite, giving dieters more willpower, enabling them to develop better eating habits. PPA products have been sold at drugstores and supermarkets under such trade names as Dexamtrim and Prolamine. PPA, an appetite suppressant, is said to reduce the desire for food. Precisely how this happens is not known, but it is believed to act through the lateral hypothalamus gland, which controls the senses of smell and taste.

One of the nation's leading marketers of non-prescription weight reduction aids voluntarily provided the panel with fifteen research studies on the effects of PPA in weight reduction programs. In one test of PPA, physicians gave the drug to one group of seventy-seven overweight patients and a placebo was given to a second group of seventy-seven patients. Both groups were advised to eat sensibly. The physicians and the subjects did not know whether the drug or the placebo had been prescribed. After four weeks, the weight loss was compared. The patients on PPA lost an average of one pound a week and the other patients lost an average of one half pound a week. Other studies done with animals showed that the intake of PPA caused weight reduction.

Benzocaine is another drug that was also found to be "safe and effective" by the advisory panel to the FDA. It is a mild topical anesthetic which temporarily dulls the sense of taste. It is often supplied in the form of gum or candy.

THE MEDICAL LETTER, a non-profit publication which provides critical evaluation of drugs for physicians, maintains that PPA and benzocaine are not effective in weight reduction and that PPA may be dangerous to some users. It reports that the advisory panel found the studies submitted were not identified by author and were defective in some areas, but the panel concluded that these same studies, taken as a whole, showed the effectiveness of PPA.

PPA is not recommended for patients with hypertension, heart disease, diabetes or hyperthyroidism. It has also been shown to have detrimental effects for some patients when taken in conjunction with other drugs. *THE MEDICAL LETTER* asserts that "the only satisfactory treatment for obesity is a life-long change in patterns of food intake and physical activity."

SAV-NOW ACCOUNT



"The SAV-NOW Account is a checking account."

"The SAV-NOW Account is a savings account."

You Earn Interest
The Bank Josephine's SAV-NOW Account pays 5¼% interest on every penny you deposit, until the moment you withdraw it, just like a regular savings account.

You Can Write Checks
The SAV-NOW Account

works just like a regular checking account, too. And, if you maintain a minimum balance of only \$1000, you'll get your checking without service charges. If your minimum balance falls below \$1000, you'll pay only \$5.00 for that month. And all the money in your SAV-NOW Account will go

right on earning interest. 5¼% interest. Service charge free checking with a minimum balance of \$1000. That's The SAV-NOW Account. Get one, and start getting more from your money today. It's available at all Bank Josephine offices.



The BANK JOSEPHINE
PRESTONSBURG, KENTUCKY
ALLEN • GARRETT • HAROLD • WHEELWRIGHT

HELPING YOU

IS OUR BUSINESS

HALL & CLARK

- FLOOD INSURANCE
- HOMEOWNERS INSURANCE
- AUTOMOBILE INSURANCE
- LIFE INSURANCE

INSURANCE AGENCY INC.

11 S. LAKE DRIVE
PRESTONSBURG, KENTUCKY 41653

Phone
886-2318

FLOYD CIRCUIT COURT

Citizens Bank of Pikeville, a Corporation of Pikeville, Ky. Plaintiff
 Against NOTICE OF SALE, 78-C1-673
 Buddy Ward and Marlene Ward, his wife.
 Defendants

By virtue of a judgment and order of sale of the Floyd Circuit Court rendered at the Jan. 12, 1979 and Sept. 11, 1980 terms, in the above styled cause I shall proceed to offer for sale at the Courthouse door in Prestonsburg, Kentucky, to the highest and best bidder, at public auction, on the 28 day of November 1980 at 10:30 o'clock a.m. same being a day of the regular term of the Floyd Circuit Court, for cash or upon a credit of six months, the following described property to-wit:

That certain tract or parcel of land lying and being on the waters of the Levisa Fork of The Big Sandy River in Floyd County, KY., and being more particularly described as follows, viz: BEGINNING at an iron stake along U.S. Highway 23 and running South 176 feet, more or less; thence from the South point East a straight line to top of hill 130 feet, more or less; thence from North end of property running East up the hill approximately 100 feet; thence North 176 feet, more or less, back to the beginning, being bounded on the North and East by property of W. P. Boyd; bounded on the South by property of James Brooks; and bounded on the West by U.S. Highway 23.

Being the same property conveyed to Buddy and Marlene Ward by T. J. Stratton and Della Stratton, his wife, by deed dated February 10, 1969 and recorded in Deed Book 198, page 249, Floyd County Clerk's Office.

The amount of money to be raised by this sale shall be in the principal sum of \$9,036.90 with interest thereon at 8% annually from 12th day of January 1979 until satisfied and the costs of this action, including costs of advertising of this sale and the fees and commissions for conducting this sale.

For the purchase price the purchaser must execute bond with approved surety or sureties, bearing legal interest from the day of sale until paid and having the force and effect of a judgment with a lien retained upon said property as a further security. Bidders will be prepared to comply with these terms.

Given under my hand, this 10 day of November, 1980.

MARSHALL DAVIDSON
 Master Commissioner
 Floyd Circuit Court

11-12-31.

NOTICE OF PUBLIC SALE

Under the terms of a retail installment contract dated June 30, 1979, signed by Rose M. Cox and Clotilde Whitaker, the undersigned will on November 20, 1980, at 11:45 o'clock a.m. sell at public auction to the highest bidder for cash a 1979 Ford Pinto, model No. 10, serial No. 9T10Y134958, at Town & Country Fort-Lincoln-Mercury, Inc. on the Lancer-Water-Gap road, Prestonsburg, Ky., to satisfy the unpaid balance on the said vehicle. The vehicle may be inspected prior to sale at the above mentioned premises. The undersigned reserves the right to bid.

PIKEVILLE NATIONAL BANK
 AND TRUST COMPANY
 COLLECTION DEPARTMENT
 PIKEVILLE, KENTUCKY

Thanksgiving and History Go Together in Old Washington

By HELEN PRICE STACY

At a time when most Kentucky settlements still were trying to establish a blacksmith shop or grist mill or even locate an everlasting spring to serve pioneer families, Washington in Mason County was a flourishing commercial center.

"People from Lexington came here to shop at the 20 merchantile houses," said Phyllis Helphenstine, of Washington, "and travelers on the Maysville-Lexington Road found lodging at our two inns."

In addition to the merchantile houses and inns, by 1797 Washington already had 10 handcraft shops, three rope walks and three churches. Twenty-two wells were dug in 1798 to provide water and fire protection giving the city the first public waterworks west of the Alleghenies.

"We had the first house of worship in northern Kentucky, the Limestone Baptist Church," said Helphenstine. "The first Mason county courthouse was here, and the first library in the entire area was built in 1810. The first dramatic performance west of the Alleghenies was presented by the inhabitants in 1797."

In 1794 David Broderick was master at Broderick's Tavern. The village postmaster Thomas Sloo was part owner and together the two men established the inn as a place of hospitality and fine Kentucky dining. Travelers knew they could stop at Broderick's and enjoy the ultimate cuisine. The inn's French onion soup and hearty vegetable soup became trademarks as the first course of a delicious meal—topped off with Kentucky transparent pie.

Since the turn of the century Washington has changed little. In 1969 the entire historic district was named to the National Register of Historic Places.

"Visitors may browse through our many antiques shops and craft shops and may take in a traditional meeting-house service," Helphenstine said. "They may take walks through historic streets and look at buildings as old as the settlement. As early as 1790 there were 119 dwellings in Washington."

"Thanksgiving was one of the most important holidays of early America," Helphenstine said. "It will be celebrated fully in our old historic village."

The highlight of the Thanksgiving holiday in Washington will be a sit-down feast at Broderick's. On the menu will be turkey, country ham, Chase Kennedy's famous oyster dressing, mashed potatoes, cranberry sauce, corn pudding, broccoli and cheese, baked tomatoes, green beans, peas, baked potatoes, homemade yeast rolls, pumpkin pie, cherry and apple cobbler, vanilla and chocolate puddings, and transparent pie.

For those who might want an extra flip to their holiday meal, the inn also specializes in frog legs and turtle.

Good Kentucky food and hospitality served with generous dollops of true thanksgiving joyed where history still is being made! Travel the parkways and interstates to U.S. 68 and old Washington. If more information is needed contact Chase Kennedy at Broderick's (606) 759-7934.

Complaint Points To Discrimination In State Road Work

Eighteen organizations promoting job equity for women have targeted the state's road building agencies and private road contractors for failure to meet affirmative action goals after documenting what they say is a "blatant pattern of sex discriminatory hiring and employment practices" in a complaint filed before the Department of Labor, and the Federal Highway Administration (FHWA) in Washington last week. Named in the Complaint were the Kentucky Department of Transportation, Ashland Oil and Refining Company (Warren Brothers Division) Ashland-Warren, Incorporated, and five of Kentucky's leading road construction contractors.

Southeast Women's Employment coalition, a Kentucky-based coalition of women's economic rights advocacy organizations, led the action after conducting an intensive investigation into the hiring and employment practices of state departments of transportation, and private road contractors.

You're "in charge" of old man winter when you team up your Satoh Beaver or Buck Tractor with a hard working snow removal tool to fit your needs — Winter is coming!

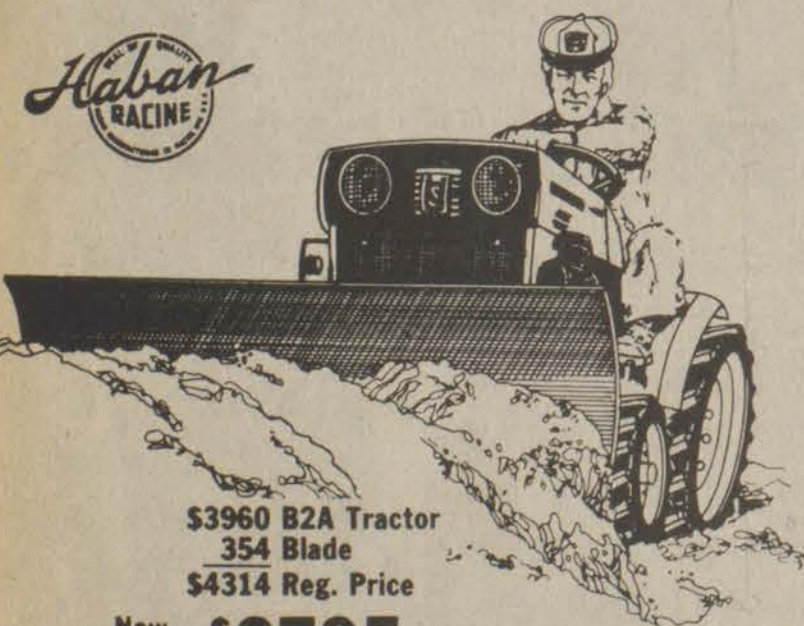

Here's another snow fighting tool from "Haban" that will help you clear away the lighter snow. If you live in the fringe areas of the snowbelt territory, this may be the tool for you — 54" wide, angles right or left, with a spring trip release blade, it will save you a lot of shoveling — Yes, it will also grade and level loose dirt and gravel.

ALL THIS AT A GREAT PRICE.

See us today - we're dealing on snow removal equipment now.

RONALD FRASURE'S NEW & USED FARM EQUIPMENT
 6 Miles West on Mountain Parkway
 Phone 886-1551 Prestonsburg

\$3960 B2A Tractor
354 Blade
\$4314 Reg. Price
 Now Both For **\$3795**

final fall Savings!

Prices Good Nov. 20 Thru Nov. 26 Stop In Today!

We've Got Easy Credit... Want to start your project now? Ask about our convenient Wickes Charge Card or the personalized Wickes Home Improvement Credit Plan.

Hurry to Wickes and take advantage of these fabulous fall specials. Our business is helping you Save!

1980 Retailer of the Year

KITCHEN CABINETS

50% OFF Mfr.'s Suggested List Price*

KNOTTY OAK
 Hand rubbed fine furniture finish, resists stains & scratches. In Stock and ready for easy installation.

WESTMINSTER
 Darktone cabinets accented with solid oak moulding. Constructed for maximum storage and lasting value.

COUNTERTOPS

GOLD LEATHER POSTFORMED	6"	\$26.94 Ea
	8"	\$35.92 Ea
	10"	\$44.90 Ea
	12"	\$53.88 Ea

Custom Tops Available!

SINKMASTER GARBAGE DISPOSERS
 Install it yourself and save!

#400 1/3 H.P.	\$32.95 Ea
#700 1/2 H.P.	\$54.95 Ea
#800 1/2 H.P.	\$74.95 Ea
#900 3/4 H.P.	\$99.95 Ea

LATEX CAULK
 Lasts for 3 to 5 years. SAVE 25% \$1.49 1/10 Gal. Tube Reg. \$1.99

CAULK GUN - 1/10 Gallon Model
\$3.49 Ea

WATER HEATER
 30 Gal. GAS or 40 Gal. ELECTRIC Your Choice **\$99.95 Ea** Reg. \$114.95

10% OFF ALL OTHER WATER HEATERS IN STOCK!

Wickes Lumber

RANGE HOOD
 MODEL #359A SPARTAN DUCTED
 Deluxe model with solid state control. **\$49.95** Reg. \$70.40

WINDSOR OAK PANELING
 Exciting woodgrain reproduction on 5/32" composition bd. **\$4.89** 4'x8' Panel

Summerfield Decorator pattern on 1/4" hdbd **\$11.98** 4'x8' Panel

Seneca Oak Woodgrain repro. on 1/4" hdbd **\$10.98** 4'x8' Panel

Barrel Oak Woodgrain repro. on 4.4 mil. hdbd **\$6.99** 4'x8' Panel

Dozens Of Great Panels In Stock Today!

Celotex CEILING PANEL
 Waverly Lay-In Panel
 Our top-selling fiberglass panel. DO A 10x12 ROOM ... \$29.85 Panels Only

\$1.99 FOR EACH PANEL Reg. \$2.59 SAVE 23%
CEILING TILE ADHESIVE
 Wickes Low Price ... \$13.99 Gal

STANLEY GARAGE DOOR OPERATOR
 Deluxe digital model. SAVE \$10 **\$159.95 Ea** Reg. \$169.95

Wickes Makes Any Home Fix-Up Project Affordable!

18x24 CLASSIC MANOR VANITY With 19x25 Cultured MARBLE TOP
 Big value: rich oak finish, louvered design & washable interior. Deluxe top tool. **\$15 OFF \$109.95** Combo Reg. \$124.95

White Reverse Trap TOILET Economical water-saving design. Reg. \$54.95 **\$44.95**

Lav FAUCET w/POP-UP Reg. \$24.95 **\$19.95 Ea**

Brass Two Hdl. Lav FAUCET Reg. \$29.95 **\$24.95 Ea**

Oak Tri-View Med. CABINET Reg. \$119.95 **\$104.95 Ea**

Antique Gold LIGHT FIXTURE Reg. \$51.95 **\$36.95 Ea**

DIMENSION LUMBER
 Quality & Value from the world's lumber leader!

	8'	10'	12'	14'	16'
2x4	1.52	1.96	2.36	2.68	3.20
2x6	2.35	2.95	3.52	4.13	4.71

1x10 APPEARANCE BOARDS
 20% OFF 1x10 Now Only **46¢** Lin. Ft.
 4', 6' & 8' Lengths Available

	4'	6'	8'
1x4	1.04	1.56	2.08
1x6	1.56	2.34	3.12
1x8	2.00	3.00	3.99
1x12	3.08	4.62	6.19

Wickes Lumber

MONDAY-FRIDAY 8:00-5:30
 SATURDAY 8:00-4:00

When You Know Wickes, You Know How!

Copyright 1980 by The Wickes Corporation

Blue Cross Blue Shield Delta Dental of Kentucky



Eat. Drink. And be wary.

We're not going to suggest that people stop drinking. But let's face it. Drinking too much, like eating too much, is bad for your health. What's more, it can lead to an alcoholic dependency. And that's bad for you, your family, and everybody around.

Here are some tips for sensible drinking. Eat something first to slow alcoholic absorption. Dilute high-proof drinks with water or fruit juice to slow the rush to the brain. Sip your drink, don't gulp.

Remember, moderation in food and drink will help you lead a longer, healthier life. Staying healthy is the best kind of health care—and the least expensive. You can help by taking care of yourself.

At Blue Cross and Blue Shield and Delta Dental of Kentucky, we're concerned about rising health care costs. That's why we're working with consumers, dentists, physicians and hospitals to find ways to hold costs down.

Write us for information on enrolling in quality health care prepayment plans. Blue Cross and Blue Shield and Delta Dental of Kentucky, 9901 Linn Station Road, Louisville, KY 40223.

We want you to stay healthy.



OPEN DAILY 9-9 • SUNDAY 11-7



Kmart

THE SAVING PLACE



K mart® ADVERTISED MERCHANDISE POLICY
Our firm intention is to have every advertised item in stock on our shelves. If an advertised item is not available for purchase due to any unforeseen reason, K mart will issue a Rain Check on request for the merchandise to be purchased at the sale price whenever available or will sell you a comparable quality item at a comparable reduction in price. Our policy is to give our customers "satisfaction always."

WED. THRU SATURDAY

PRICEBREAKERS

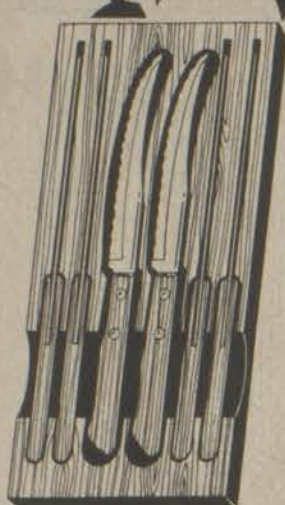

Made in U.S.A.

5.97 Sale Price

6-pc. Steak Knife Set

Stainless steel blades, sharp cutting edges. In hardwood storage block.



21.87

• **Save On The Great Hot Air Popper™**

Enjoy crisp-dry or hot-buttered popcorn, air-popped continuously. Chute directs it into bowls. Butter melter.



9.96 Save 2.01 Our 11.97

32-pc. Sparkling Tumbler Set
8 each; juice, on-the-rocks, beverage, cooler. Glass.



4-Pr. Pack Brushed Booties
Soft brushed Orlon® acrylic/-stretch nylon. Asst. colors
*DuPont Reg. Tm

Misses Sizes 9-11

1.97 Our Reg. 2.58 Pkg



7.97 Our Reg. 9.97

Men's Hooded Sweat Shirt

Versatile hooded sweat shirt with a zip front, ribbed cuffs and waist. Polyester/cotton* in solid colors.
*Fabric may vary in some stores

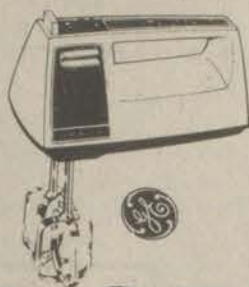

15.67

Deluxe Five-speed Portable Mixer

With fingertip control to fold, mix, stir, beat and whip. Handy beater ejectors. Save now at K mart.

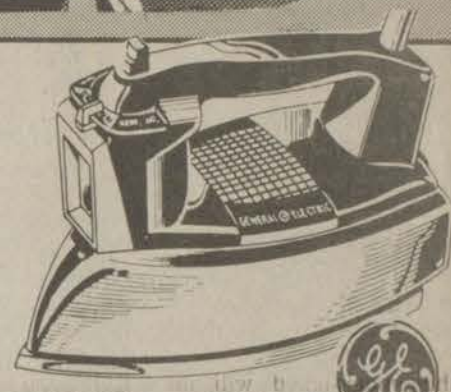

10.87

• **Great Steam/Dry Iron Gift**
25 steam vents. Aluminum soleplate. Durever® cordset.



12.67 Sale Price

Fine 8-pc. Knife Set

Stainless steel blades, washer safe. In wooden block for easy storage.



12.97

• **126 Instamatic® Camera**

X-15F® camera, Kodak® 12 exposure, color print film and handy carry strap. Save!



32.87

• **Ektralite® 10 Camera***

Built-in electronic flash and F8 lens. Comes with 110 film complete in box.

*AA Batteries Not Included

• **Twin-Pack FlipFlash II** **2.47**
16 guaranteed flashes. Save!

• **PR-10-2 Twin Pack Film** **12.88**
Instant color film. 20 prints.

• **Bag for Colorburst® Camera**
For Kodak® EK4, EK6, Pronto.®

3.87 Our Reg. 5.97

• **ITT® Magicflash EF246** **14.88**
Fits Colorburst® 50 camera. *AA Batteries Not Included



7 Fl. oz. Normal Dry Oily

2.34

Selsun blue® Shampoo

Dandruff shampoo that gives effective control.

1.38

Shampoo or Conditioner

Balsam and protein shampoo or conditioner. 16-oz.*
*Fl. oz.

All Shades
2.17

Excellence® Hair Color
Permanent shampoo-in hair coloring in natural shades.

1.18 Ea.

Shampoo or Conditioner
For softer, shinier hair! Regular or extra body.



9.97 Our Reg. 14.77

• **45-drawer Parts Cabinet**

"See-through" drawers. Stores, protects small items.

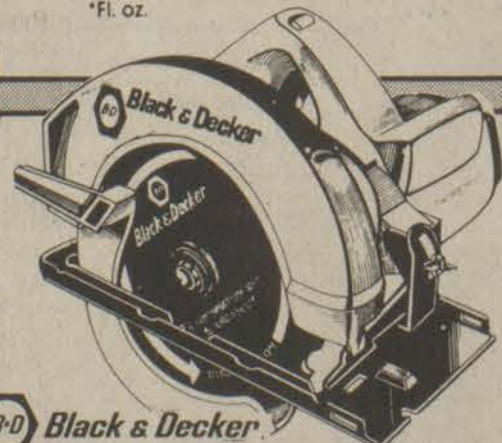

25.97 7308

• **7 1/4" Circular Power Saw**

1 1/3 HP. Power lock-off button. Two handle surfaces.



22.87

• **Cordless Rechargeable "Dustbuster"**

Powerful hand-held vacuum for quick household clean-up jobs. Lightweight, handy. Gets into hard-to-reach areas.

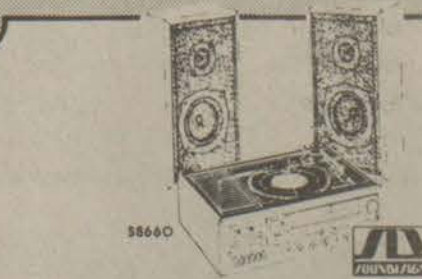

\$179 Save \$30 Our Reg. \$209 Take-with Price

Components With Cassette Recorder

AM/FM/FM-stereo receiver, cassette tape recorder, full-size automatic record changer, wide-range speakers.



A FAMILIAR FACE, but in a Kentucky hat? It was Bob Hope, in the flesh, at UK's game with Vanderbilt recently, and Allen Bolling was there to capture the legendary Hope on film. The photo was snapped while Hope, who was in town for an appearance at Lexington Center, sang along with "My Old Kentucky Home."

Power Rate Hearing Set

Hearings on a proposed \$26 million rate increase by Kentucky Power Co., based in Ashland, will be held at 9 a.m. Nov. 17-18 by the state Energy Regulatory Commission in Frankfort.

Cross examination of the company's witnesses will be on Monday, while intervenors' witnesses will be questioned Tuesday. Kentucky Power's requested increase would result in an \$8.94 monthly increase in the average residential electric customer's bill.

Also in November, the commission will hold a hearing at 10 a.m. Nov. 24 concerning a case dealing with Kentucky Power's capacity and emergency control program. The company filed a motion to amend the commission's Oct. 3 order.

Hearings scheduled in November will be held at the commissions' offices at 730 Schenkel Lane, Frankfort, with the exception of Goshen Utilities. Among these will be:

FLOYD: Auxier Road Gas Co., Nov. 6, 10 a.m. The company wants to increase its rates from \$5 for the first 1,000 cubic feet of gas and \$4.25 for each additional 1,000, to \$6 for the first 1,000 and \$5.10 for each additional 1,000. This will produce a 20 percent in-

crease in total sales.

DAVID WATER DISTRICT: Nov. 18, 2 p.m. The district wants to increase its water service rates from \$1 per 1,000 to \$1.70.

JOHNSON: Foothills Rural Telephone Cooperative Corp., Nov. 26, 1 p.m. The cooperative wants to increase its telephone rates in Staffordsville from a minimum monthly residential bill ranging from \$6.30 for a four-party line to \$7.80 for a single-party to a flat \$12.60 for a single-party line. The utility is eliminating multiple party lines.

MAGOFFIN: Magoffin Gas Co., Nov. 20, 9 a.m. The utility wants to increase its \$2.50 rate for zero to 2,000 cubic feet of gas and 75 cents for each additional 1,000 to \$7.50 for zero to 1,000 and \$5 per 1,000 for each additional 1,000.

Railways Said Safer

Rail safety in Kentucky has improved over the past three years under increased federal inspections, according to federal officials.

Charles Meyrick, federal railroad administration rail safety official, told members of the state interim committee on transportation today that rail accidents in Kentucky have decreased from 440 to 1978 to less than 250 estimated for 1980.

This was done, he said, with the assistance of federal inspectors in Tennessee and Virginia. Kentucky has only three inspectors for nearly 3,000 miles of rail. Individual railroads have their own inspectors Meyrick explained, and are required buy federal regulation to maintain a regular inspection program.

Still, in 1979 there were 317 rail accidents reported, 49 of which involved hazardous materials. A majority of these accidents did not present a threat to the community, he said.

Railroads are required by federal law to report any incident causing damage or loss totaling \$1,200 or more.

Meyrick said Kentucky's railroad system was "largely-basically sound."

Floyd Had No Surface Permits in September

Of the 235 mining permits issued in September, 154 were for surface mining but none of these were for Floyd county. This county, however, did have nine of the 66 underground mining permits issued during the month.

Permitting activities for September authorized the disturbance of 6,711.1 new acres of land and resulted in the collection of \$339,550 in fees.

RFH Coal Co., 2 acres; **Ligon Preparation,** 1.9 acres; **Spencer Branch Coal Co.,** three permits for a total of 14.3 acres; **Melana Coal Co.,** 1 acre; **Triple M Mining,** 3.35; **Newman Bros. Mining,** 1.7.

In area underground mining, Johnson county had two permits covering 15.72 acres; **Knott,** five permits, 28.42 acres; **Magoffin,** two for 6.5 acres; **Martin,** four for 42.9 acres; **Pike,** 20 for 227.8 acres.

A preparation plant permit was granted **Bailey Mining** in this county.

Surface mining permits included two in Johnson county for 328.4 acres; nine in Knott for 1218.27 acres; four in Pike for 204.9 acres.

POSITION AVAILABLE

Human Resources Planner. Responsibilities include planning and administering Aging and Manpower Programs in the Big Sandy Area. Position requires a Bachelor's Degree, preferably in social services, planning or related fields. Submit resume to Big Sandy Area Development District, 130 N. Lake Drive, Prestonsburg, Ky. 41653. Resumes will be accepted until close of business on Monday, November 24, 1980. We are an Equal Opportunity Employer.

11-12-21

AVON SAYS CAN'T WORK 9 TO 5?

Sell Avon and you can choose your own hours. Earn good money and meet interesting people, too. For details, call 886-2838, 452-2320, 478-5888, 886-2082, 377-6442, or 886-6478.

3-12-81

Jerry's Steak & Eggs

SERVED ANYTIME

You get a tender, char-broiled breakfast steak, two large fresh eggs, cooked the way you like 'em, golden hash browns or grits and hot, buttered toast with jelly. A delicious meal for a very special price.

\$3.99 THRU DEC. 6



One of Jerry's Best... for less.

Jerry's RESTAURANTS

U.S. 23 & 460, Prestonsburg

11-12-80

Another good reason to live in Eastern Kentucky ... low electric rates!

Comparison of monthly residential power costs in southeastern United States (Based on 1000 kilowatthours usage)

Arkansas-Missouri Power Co.	\$64.87
Virginia Electric & Power Co.	\$60.55
Alabama Power Co.	\$58.19
Savannah Electric & Power Co.	\$57.78
Tampa Electric Co.	\$57.55
Mississippi Power & Light Co.	\$56.70
Florida Power Corp.	\$56.29
Arkansas Power & Light Co.	\$54.24
Florida Power & Light Co.	\$54.22
New Orleans Public Service, Inc.	\$54.06
Central Louisiana Electric Co.	\$52.07
Gulf Power Co.	\$50.90
Carolina Power & Light Co. (SC)	\$50.72
South Carolina Electric & Gas Co.	\$50.59
Mississippi Power Co.	\$50.20
Louisiana Power & Light Co.	\$50.09
Appalachian Power Co.	\$47.08
Carolina Power & Light Co. (NC)	\$46.54
Duke Power Co. (NC)	\$43.98
Gulf States Utilities Co.	\$43.82
Kentucky Utilities Co.	\$43.72
Louisville Gas & Electric Co.	\$42.13
Georgia Power Co.	\$40.68
Duke Power Co. (SC)	\$40.05
TVA	\$38.79
Kingsport Power Co.	\$38.41
Southwestern Electric Power Co.	\$37.77
Kentucky Power Co.	\$34.86

Source: Tennessee Valley Authority cost comparison survey of southeastern U.S. utilities published in October, 1980. Chart bar length not proportional. Shortened for space reasons.

The cost of electricity may be less in this area, but it, too, has increased during the past seven inflationary years and is too valuable to waste. Conservation and proper energy management procedures can make the home use of electricity an even better value.

Call any of our offices and ask about the energy management programs we offer, including SAVE booklets, electric thermal storage space and water heating system with time-of-day rates, home insulation financing and Equal Payment Plan.

Same survey reveals that Kentucky Power is also lowest in industrial power costs to customers.



Save America's Valuable Energy

Kentucky Power Company

FENCE IT.

With Wood, Metal or Aluminum Fencing From

FENCE & POOL CONTRACTORS
Rt. 23, South Paintsville
789-1322

Commercial And Residential

Installed Or Do-It- Yourself

CONCRETE BLOCKS



874-2274
874-9476

"WHERE QUALITY IS A HABIT"

MASONRY SUPPLIES — LIMESTONE BLOCKS
LITE-WATE BLOCKS — ALUMINUM WINDOWS
METAL DOORS & ACCESSORIES

HALL CONCRETE PRODUCTS CO.

Ronald and Bobbie Hurt, Owners

Located on Old US 23 at New Allen

5-25-1f

wednesday

NOV. 19, 1980

EVENING

- 6:00 (2) (3) (3) (4) (6) (8) (13) (57) NEWS
 (5) (11) (22) (33) 3-2-1 CONTACT
 (17) CAROL BURNETT AND FRIENDS
 6:30 (2) (3) (3) (57) NBC NEWS
 (4) (13) ABC NEWS
 (5) (22) GROWING YEARS
 (6) (7) (8) (27) CBS NEWS
 (11) (33) WILD WILD WORLD OF ANIMALS
 (17) BOB NEHWART SHOW
 (2) (57) C AND W SHOW
 (3) (3) (7) (27) PM MAGAZINE
 (4) (13) NEWLYWED GAME
 (5) (11) (22) (33) MACNEIL-LEHRER REPORT
 (6) (8) TIC TAC DOUGH
 (17) ALL IN THE FAMILY
 7:30 (2) (57) MOREHEAD FOOTBALL HIGHLIGHTS
 (3) (3) BULLSEYE
 (4) (13) FACE THE MUSIC
 (5) (22) KENTUCKY JOURNAL
 (6) (8) JOKER'S WILD
 (7) (27) M.A.S.H.
 (11) (33) DICK CAVETT SHOW
 (17) SANFORD AND SON
 8:00 (2) (3) (3) (57) REAL PEOPLE
 (4) (13) EIGHT IS ENOUGH
 Tommy gets a job at a nightclub specializing in male strippers, a club his father is trying to close, while Abby faces a confrontation with the overcritical father of Tom's first wife. (60 mins.)
 (5) (22) DICK CAVETT SHOW
 (6) (7) (8) (27) ENOS When a syndicate "hit-man" is "taken for a ride", Enos and Turk are assigned to a pretty assistant district attorney to break the case wide open. (60 mins.)
 (11) (33) SURVIVAL "Mysterious Castles of Clay" Orson Welles narrates this film study of the African termite, a species which lives in a strange, temperature controlled mound up to 40 feet in height. (60 mins.)
 (17) MOVIE -(WESTERN) *** "Hombre" 1967 Paul Newman, Fredric March. A white man raised by the Indians, is forced to defend a stagecoach, full of people he loathes against outlaws. (2 hrs., 15 mins.)
 8:30 (5) (22) BYWORDS
 9:00 (2) (3) (3) (57) DIFF'RENT STROKES Arnold fights a store owner in court after he sells him a defective toy locomotive.
 (4) (13) TAXI Louie goes off the deep end when he learns that his girlfriend Zena is seeing another man. (Season-Premiere)
 (5) (22) SURVIVAL "Mysterious Castles of Clay" Orson Welles narrates this film study of the African termite, a species which lives in a strange, temperature controlled mound up to 40 feet in height. (60 mins.)
 (6) (7) (8) (27) CBS WEDNESDAY NIGHT MOVIE "Homeward Bound" 1980 Stars: David Soul, Barnard Hughes.
 (11) (33) MEN WHO MADE THE MOVIES: ALFRED HITCHCOCK This program reviews the career of the great Hollywood director Alfred Hitchcock, whose films have sent chills up the spines of millions of movie-goers all over the world for more than 50 years. (60 mins.)
 9:30 (2) (3) (3) (57) THE FACTS OF LIFE
 (4) (13) SOAP Jessica is the one who suffers the growing pains when Corinne, having been rejected by Dutch in favor of Eunice, decides to move to California, and Jodie is horrified to discover a kidnap note in baby Wendy's empty crib.
 10:00 (2) (3) (3) (57) QUINCY
 (4) (13) VEGAS When Dan Tanna kills a gun-wielding cat burglar to save a beautiful woman, conscience compels him to investigate the victim's past, but the assistant D.A. struggles to stop Tanna at all costs.

(5) (22) MEN WHO MADE THE MOVIES: ALFRED HITCHCOCK

(11) (33) STEICHEN...CENTURY IN PHOTOGRAPHY This is an in-depth profile of one of the most influential photographers of all time, the late Edward Steichen, a pioneer and master of portraiture, advertising and commercial photography, and modern aerial photography. (60 mins.)

- 10:15 (17) TBS EVENING NEWS
 11:00 (2) (3) (3) (4) (6) (7) (8) (13) (27) (57) NEWS
 (11) (33) MONTY PYTHON'S FLYING CIRCUS
 11:15 (17) NIGHT GALLERY
 11:30 (2) (3) (3) (57) THE TONIGHT SHOW Host: Johnny Carson. Guests: Liberace, Ricky Schroeder. (60 mins.)
 (4) (13) ABC NEWS NIGHTLINE
 (6) (7) (8) (27) CBS LATE MOVIE "HELL IN THE PACIFIC" 1969 Stars: Lee Marvin, Toshiro Mifune.
 (11) (33) ABC CAPTIONED NEWS
 11:45 (17) MOVIE -(COMEDY) *** "Dreamboat" 1952 Clifton Webb, Anne Francis. A silent movie star cashes in on her old movies on T.V. to chagrin her co-star, now a distinguished professor. (110 mins.)
 11:50 (4) (13) ASSEMBLY ECHOES
 12:00 (4) (13) PTL CLUB-TALK AND VARIETY
 12:30 (2) (3) (3) (57) TOMORROW
 Guests: Alan Hamel, Ron Samuels and Jeff Wald, husband-managers of famous women. (90 mins.)

thursday

NOV. 20, 1980

EVENING

- 6:00 (2) (3) (3) (4) (6) (8) (13) (57) NEWS
 (5) (11) (22) (33) 3-2-1 CONTACT
 (17) CAROL BURNETT AND FRIENDS
 6:30 (2) (3) (3) (57) NBC NEWS
 (4) (13) ABC NEWS
 (5) (22) G.E.D.
 (6) (7) (8) (27) CBS NEWS
 (11) (33) MAINSTREAMING
 (17) BOB NEHWART SHOW
 (2) (57) WHEN I'M 64
 (3) (3) (7) (27) PM MAGAZINE
 (4) (13) NEWLYWED GAME
 (5) (11) (22) (33) MACNEIL-LEHRER REPORT
 (6) (8) TIC TAC DOUGH
 (17) ALL IN THE FAMILY
 7:30 (2) (57) APPALACHIAN ENCOUNTERS
 (3) (3) BULLSEYE
 (4) (13) FACE THE MUSIC
 (5) (22) KENTUCKY JOURNAL
 (6) (8) JOKER'S WILD
 (7) (27) M.A.S.H.
 (11) (33) DICK CAVETT SHOW
 (17) SANFORD AND SON
 8:00 (2) (3) (3) (57) DAFFY DUCK'S THANKS-FOR-GIVING SPECIAL
 (4) (13) MORK AND MINDY
 (5) (22) DICK CAVETT SHOW
 (6) (7) (8) (27) THE WALTONS
 John Walton is thrown in jail after he tries to defend his black neighbor who is accused of murdering a white man. (Season-Premiere; 60 mins.) (Pt. I of a two-part episode)
 (11) (33) NEXT QUESTION
 (17) MOVIE -(COMEDY) *** "Papa's Delicate Condition" 1963 Jackie Gleason, Glynis Johns. Man buys a drugstore and a circus which drives his wife home to Papa. (2 hrs.)
 8:30 (2) (3) (3) (57) THE BERENSTAIN BEARS MEET BIGPAW
 (4) (13) ABC'S NFL FOOTBALL SPECIAL ABC Sports will provide live coverage of the game between the San Diego Chargers and the Miami Dolphins.
 (5) (22) BYWORDS
 (11) (33) FROM JUMPSTREET "Black Music in Theater and Film" Host Oscar Brown, Jr. and featured guest Pearl Bailey explore the role of music by black



TV COMPUTLOG SERVICES, INC.

THE ENFORCER

Even the dumbest of bad people should have enough sense not to mess with Dirty Harry, but a vicious band of self-styled revolutionaries make that dangerous mistake when Clint Eastwood stars once again as the short-tempered cop in 'The Enforcer,' an action drama on 'The ABC Sunday Night Movie,' SUNDAY, NOVEMBER 23.

CHECK LISTINGS FOR EXACT TIME.

friday

NOV. 21, 1980

EVENING

- 6:00 (2) (3) (3) (4) (6) (8) (13) (57) NEWS
 (5) (11) (22) (33) 3-2-1 CONTACT
 (17) CAROL BURNETT AND FRIENDS
 6:30 (2) (3) (3) (57) NBC NEWS
 (4) (13) ABC NEWS
 (5) (22) SURVIVAL SKILLS FOR THE TEACHER
 (6) (7) (8) (27) CBS NEWS
 (11) (33) WILD WILD WORLD OF ANIMALS
 (17) BOB NEHWART SHOW
 (2) (57) GOINS BROTHERS
 (3) (3) (7) (27) PM MAGAZINE
 (4) (13) NEWLYWED GAME
 (5) (11) (22) (33) MACNEIL-LEHRER REPORT
 (6) (8) TIC TAC DOUGH
 (17) ALL IN THE FAMILY
 7:30 (2) (57) HILLS 'N HOLLOWAYS
 (3) (3) BULLSEYE
 (4) (13) FACE THE MUSIC
 (5) (22) COMMENT ON KENTUCKY
 (6) (8) JOKER'S WILD
 (7) (27) M.A.S.H.
 (11) (33) DICK CAVETT SHOW
 (17) SANFORD AND SON
 8:00 (2) (3) (3) (57) THE DAREDEVILS Many of the world's greatest professional stuntmen will perform extraordinary feats of daring.
 (4) (13) BENSON Benson dresses up as a doughboy and is used as a decoy during a wild party at the executive mansion, an affair complicated by the presence of a priceless statue and a revolutionary plot.
 (5) (11) (22) (33) WASHINGTON WEEK IN REVIEW
 (6) (7) (8) (27) THE INCREDIBLE HULK An old feud reaches 12,000 feet into the sky and sends David Banner plunging toward the ground without a parachute. (60 mins.)
 (17) MOVIE -(HORROR) * 1/2 "Stanley"
 8:30 (4) (13) I'M A BIG GIRL NOW
 Diana is uncool and her brother goes bananas when their father starts dating a young, beautiful woman who went to high school with Diana.
 (5) (11) (22) (33) WALL STREET WEEK "The Money Masters" Guest: John Train, Wall Street money manager. Host: Louis Rukeyser.
 9:00 (4) (13) FRIDAY NIGHT MOVIE "Convoy" 1978 Stars: Kris Kristofferson, Ali MacGraw.
 (5) (11) (22) (33) BILL MOYERS' JOURNAL
 (6) (7) (8) (27) THE DUKES OF HAZZARD A mistake in a medical report makes a changed man out of Boss Hogg when he thinks he has but a short time to live. (60 mins.)
 10:00 (2) (3) (3) (57) NBC MAGAZINE

Americans in the evolution of theater and film. (Closed-Captioned; U.S.A.)

9:00 (2) (3) (3) (57) THURSDAY NIGHT AT THE MOVIES "Skyward" 1980 Stars: Bette Davis, Howard Hesseman.

(5) (11) (22) (33) SNEAK PREVIEWS Critics Gene Siskel and Roger Ebert review the recently released films 'The Idolmaker' 'Times Square' and 'Song of the South'.

(6) (7) (8) (27) KENNY ROGERS' AMERICA Kenny Rogers, one of the country's hottest recording artists, performs in concert and offers glimpses of his life on the road with its different people and varied experiences. Guest stars: The Commodores, Kim Carnes, Terry Bradshaw and members of the Pittsburgh Steelers. (60 mins.)

9:30 (5) (22) UP AND COMING "Growing Pains" Marcus causes family conflict when he seeks more freedom and independence from his parents. (Closed-Captioned; U.S.A.)

(11) (33) THIS OLD HOUSE As the insulation and plasterwork are completed, the kitchen windows are trimmed and finished.

10:00 (5) (22) FROM JUMPSTREET "Black Music in Theater and Film" Host Oscar Brown, Jr.

(6) (7) (8) (27) KNOTSLANDING Sid Fairgate is stunned when a teenage girl hitchhiker, whom he thought he was rescuing from harassment, goes to the police and accuses him of attempted rape. (Season-Premiere) (Pt. I of a two-part episode; 60 mins.)

(11) (33) MASTERPIECE THEATRE "Pride and Prejudice" Episode IV.

(17) TBS EVENING NEWS

10:30 (5) (22) RIGHTEOUS APPLES

11:00 (2) (3) (3) (6) (7) (8) (27) (57) NEWS

(11) (33) MONTY PYTHON'S FLYING CIRCUS

(17) NIGHT GALLERY

11:15 (4) (13) NEWS

11:30 (2) (3) (3) (57) THE TONIGHT SHOW Host: Johnny Carson. Guests: Chet Atkins, Doc Watson, James Coco. (60 mins.)

(6) (7) (8) (27) CBS LATE MOVIE "THE JEFFERSONS: George Versus Wall Street"

(11) (33) ABC CAPTIONED NEWS

(17) MOVIE -(DRAMA) * 1/2 "Sergeant Ryker" 1968 Lee Marvin, Vera Miles. An Army Sergeant is court-martialed after he is suspected of being a traitor, during the Korean war. (110 mins.)

11:45 (4) (13) ABC NEWS NIGHTLINE

12:05 (4) (13) ASSEMBLY ECHOES

12:15 (4) (13) PTL CLUB-TALK AND VARIETY

12:30 (2) (3) (3) (57) TOMORROW
 Guest: Victor Borge. (90 mins.)

(5) (22) COSMOS 'Travels in Space and Time'

(6) (7) (8) (27) DALLAS Sue Ellen's fingerprints are identified on the gun that was used to shoot J.R. and she is arrested and jailed in the shooting of her husband. (60 mins.)

(11) (33) WASHINGTON: BEHIND CLOSED DOORS

(17) TBS EVENING NEWS

11:00 (2) (3) (3) (4) (6) (7) (8) (13) (27) (57) NEWS

(17) NIGHT GALLERY

11:30 (2) (3) (3) (57) THE TONIGHT SHOW Host: Johnny Carson. Guests: Carl Reiner, Raquel Welch. (60 mins.)

(4) (13) ASSEMBLY ECHOES

(6) (8) CBS LATE MOVIE "FREEBIE AND THE BEAN" 1974 Stars: Alan Arkin, James Caan.

(11) (33) MOVIE -(HORROR) * "Hand of Night" 1966 William Sylvester, Diane Clare. Explorer in Morocco becomes ensnared by vampire princess. (90 mins.)

(17) MOVIE -(HORROR) *** "Walking Dead" 1936 Boris Karloff, Edmund Gwenn. An electrocuted man is brought back to life, so that he can mete out vengeance. (70 mins.)

11:40 (4) (13) PTL CLUB-TALK AND VARIETY

12:30 (2) (3) (3) (57) THE MIDNIGHT SPECIAL Hosts: Sissy Spacek, Levon Helm. Guests: Beverly D'Angelo, Phyllis Boyens, Anne Murray, Queen, the Spinners, Rupert Holmes, the Cats Brothers Band. (Repeat; 90 mins.)

saturday

NOV. 22, 1980

MORNING

- 6:00 (17) IT'S YOUR BUSINESS
 6:30 (3) (3) SATURDAY REPORT
 (6) (8) TV CLASSROOM
 (17) REBOP
 6:48 (4) (13) FARM DIGEST
 6:55 (4) (13) NEWS
 7:00 (2) (57) HUMAN DIMENSION
 (3) (3) BIG BLUE MARBLE
 (4) (13) KIDS ARE PEOPLE TOO
 (6) (8) PORKY AND FRIENDS
 (7) (27) MOVIE -(WESTERN) * "Sunset in El Dorado" 1945 Roy Rogers, Dale Evans. Roy Rogers meets a girl in the desert... romance. 0000000000 (60 mins.)
 (17) VEGETABLE SOUP
 7:30 (2) (57) NEW ZOO REVUE
 (3) (3) BUGS BUNNY
 (6) (8) GIGGLESNORT HOTEL
 (11) (33) MAINSTREAMING
 (17) ROMPER ROOM
 8:00 (2) (3) (3) (57) GODZILLA-DYNAMUTT HOUR
 (4) (13) SUPERFRIENDS HOUR
 (6) (7) (8) (27) MIGHTY MOUSE-HECKLE AND JECKLE
 (11) (33) OF EARTH AND MAN
 (17) ULTRAMAN
 8:26 (6) (8) IN THE NEWS
 8:30 (6) (8) TOM AND JERRY
 (7) (27) TOM AND JERRY SHOW
 (17) MOVIE -(WESTERN) ** "Fort Ti" 1953 George Montgomery, Joan Vohs. In 1759, Rogers' Rangers join with the English to dislodge French from Fort Ticonderoga. (90 mins.)
 8:55 (4) (13) SCHOOLHOUSE ROCK
 8:56 (6) (8) IN THE NEWS
 9:00 (2) (3) (3) (57) FRED AND BARNEY MEET THE SHMOO
 (4) (13) FONZ AND THE HAPPY DAYS GANG
 (6) (7) (8) (27) BUGS BUNNY-ROAD RUNNER SHOW
 (11) (33) PERSONAL FINANCE AND MONEY MANAGEMENT
 9:26 (6) (8) IN THE NEWS
 9:30 (4) (13) RICHIE RICH-SOOBY AND SCRAPPY DOO SHOW
 9:56 (6) (8) IN THE NEWS
 10:00 (17) MOVIE -(DRAMA) *** "Blood and Sand" 1941 Tyrone Power, Rita Hayworth. Bullfighter becomes involved with beautiful girl, forsaking his wife, and losing the concentration required in the ring.



CHILDREN OF DIVORCE

Stella Stevens stars as the mother of a teen-ager, Lance Kerwin, pictured, who is disturbed by his parents' separation, in 'Children of Divorce,' a World Premiere drama to be colorcast on 'NBC Monday Night at the Movies,' **MONDAY, NOVEMBER 24.**

Also starring are Barbara Feldon, Fritz Weaver, Billy Dee Williams, Kim Fields, Christopher Ciampa and Stacey Nelkin.

The story relates the impact of divorce on the members of three families from different social levels, whose lives touch on one another, and how they cope with the problems brought on by separation.

CHECK LISTINGS FOR EXACT TIME.

TV COMPUTLOG SERVICES, INC.

(4) (15) FANTASY ISLAND Mr. Roarke fights the devil for the life of a mother and her possessed daughter.

(5) (22) CONNECTIONS 'Eat, Drink and Be Merry' Narrator James Burke shows how the 1476 invasion of Switzerland by Charles the Bold, and Napoleon's need for an efficient way to store provisions contributed to the development of modern day rocketry. (Closed-Captioned; U.S.A.) (60 mins.)

(6) (7) (8) (27) WKRP IN CINCINNATI Arthur and his wife prepare for the birth of their baby by attending natural child-birth classes.

(11) (63) LET'S ROCK
(17) FOOTBALL SATURDAY ON TBS

8:30 (4) (18) THE LOVE BOAT Special guest star Loni Anderson portrays a famous movie star who has problems coping with the pressures wealth and success bring. (90 mins.) (Closed-Captioned; U.S.A.)

(8) (7) (8) (27) SPECIAL MOVIE PRESENTATION 'Same Time, Next Year' 1978 Stars: Alan Alda, Ellen Burstyn.

(11) (63) UP AND COMING 'Growing Pains' Marcus causes family conflict when he seeks more freedom and independence from his parents. (Closed-Captioned; U.S.A.)

9:00 (5) (22) AMERICA
(11) (63) MOVIE -(COMEDY) ** "They Got Me Covered" 1943 Bob Hope, Dorothy Lamour. A dim wit newspaperman stumbles into a sabotage ring in Washington. (2 hrs.)

(17) BIG BATTLES
10:00 (2) (3) (3) (57) THE BERMUDA TRIANGLE Narrated by Brad Crandell.

(4) (18) FANTASY ISLAND
(5) (22) GREAT PERFORMANCES
(17) TBS EVENING NEWS

11:00 (2) (57) JOURNEY TO ADVENTURE
(3) (3) (6) (7) (8) (27) NEWS
(4) (18) ABC NEWS
(5) (22) MONTY PYTHON'S FLYING CIRCUS
(11) (63) COLLEGE FOOTBALL East Tennessee State vs Marshall

(17) DICK MAURICE AND COMPANY
11:15 (4) (18) FRIDAYS Guests: Heart. (70 mins.)

11:30 (2) (57) COLLEGE FOOTBALL Teams To Be Announced
(3) (3) SATURDAY NIGHT LIVE Host: George Carlin. Guests: Janis Ian, Billy Preston. (Repeat; 90 mins.)

(6) (8) MOVIE -(DRAMA) *** "Walking Tall" 1973 Joe Don Baker, Elizabeth Hartman.

(7) (27) COLLEGE FOOTBALL Kentucky vs Tennessee
12:00 (17) ROCK CONCERT
12:25 (4) (18) ROCK CONCERT



NOV. 23, 1980

MORNING

5:15 (17) WORLD AT LARGE
5:30 (17) AGRICULTURE USA
6:00 (17) BETWEEN THE LINES
6:30 (3) (3) CHRISTOPHER CLOSE UP

(6) (8) A BETTER WAY
6:55 (4) (18) NEWS
7:00 (2) (57) TIME FOR REFRESHING

(3) (3) THIS IS THE LIFE
(4) (18) REV. LEONARD REPASS
(6) (8) OLD TIME GOSPEL HOUR

(7) (27) TOBACCO TALK
(11) (63) CONNECTIONS
(17) JAMES ROBISON

7:30 (3) (3) UNITED CHRISTIAN INTERNATIONAL
(4) (18) JAMES ROBISON
(7) (27) CISCO KID
(17) IT IS WRITTEN

8:00 (2) (57) OPEN DOOR
(3) (3) MUSIC AND THE SPOKEN WORD
(4) (18) OLD TIME GOSPEL HOUR

(5) (11) (22) (63) SESAME STREET
(6) (8) DAY OF DISCOVERY
(7) (27) REX HUMBARD
(17) THREE STOOGES AND FRIENDS

8:30 (2) (57) R.A. WEST REVIVAL
(3) (3) ORAL ROBERTS



LITTLE LORD FAUNTLEROY

Ricky ('The Champ') Schroder (pictured) stars with Sir Alec Guinness in 'Little Lord Fauntleroy,' ITT special airing **TUESDAY, NOVEMBER 25,** over CBS-TV.

Ricky plays the youngster who is whisked from a New York tenement to the palatial English estate of his aristocratic grandfather (portrayed by Sir Alec Guinness) which he will some day inherit.

CHECK LISTINGS FOR EXACT TIME.

TV COMPUTLOG SERVICES, INC.

10:25 (4) (18) SCHOOLHOUSE ROCK

10:30 (2) (3) (3) (57) DAFFY DUCK SHOW
(4) (18) THUNDARR
(6) (7) (8) (27) POPEYE HOUR

10:55 (4) (18) SCHOOLHOUSE ROCK

11:00 (2) (3) (3) (57) BATMAN AND THE SUPER SEVEN
(4) (18) HEATHCLIFF AND DINGBAT
(11) (63) EARTH, SEA AND SKY

11:26 (6) (8) IN THE NEWS

11:30 (4) (18) PLASTICMAN-BABY PLAS SUPER COMEDY SHOW
(6) (7) (8) (27) DRAK PACK

11:55 (4) (18) DEAR ALEX AND ANNIE

11:56 (6) (8) IN THE NEWS

AFTERNOON

12:00 (2) (57) WRESTLING
(3) (3) JONNY QUEST
(4) (18) NCAA FOOTBALL Florida vs Florida State

(5) (22) NEW SHAPES: EDUCATION
(6) (7) (8) (27) FAT ALBERT SHOW
(11) (63) MARKET TO MARKET

12:26 (6) (8) IN THE NEWS

12:30 (3) (3) DRAWING POWER
(5) (22) MARKET TO MARKET
(6) (8) LONE RANGER-TARZAN
(7) (27) KIDSWORLD
(11) (63) CROCKETT'S VICTORY GARDEN

(17) MOVIE -(DRAMA) ** 1/2 "Up From the Beach" 1965 Cliff Robertson, Red Buttons.

12:56 (6) (8) IN THE NEWS

1:00 (2) (57) PTL CLUB-TALK AND VARIETY
(3) (3) 1980 HALL OF FAME TIP OFF CLASSIC DePaul vs Louisville

(5) (22) G.E.D.
(7) (27) 1980 COLLEGE BASKETBALL HALL OF FAME CLASSIC DePaul vs Louisville

1:26 (11) (63) SPORTS AMERICA

1:30 (6) (8) IN THE NEWS
(5) (22) G.E.D.

(6) (8) 30 MINUTES
2:00 (5) (22) IT'S EVERYBODY'S BUSINESS
(6) (8) VIEWPOINT
(11) (63) MOVIE -(MUSICAL-COMEDY) ***

"Thin Ice" 1938 Sonja Henie, Tyrone Power. A skating instructor falls in love with a reporter who turns out to be a prince. (90 mins.)

2:30 (5) (22) IT'S EVERYBODY'S BUSINESS
(6) (8) MOVIE -(WESTERN) **

"Tension at Table Rock" 1956 Richard Eagan, Dorothy Malone. An outlaw, who has killed his partner in self defense, must change his identity because he mistakenly is given the reputation of a coward. (2 hrs.)

(17) MOVIE -(DRAMA) ** 1/2 "Island in the Sun" 1957 James Mason, Joan Fontaine. Demagogic leader of his people in British West Indies falls in love with a white woman.

3:00 (2) (57) SOUL TRAIN
(3) (3) BEWITCHED
(5) (22) GROWING YEARS
(7) (27) TOBACCO TALK

3:30 (3) (3) MOVIE -(DRAMA) ** 1/2 "Beguiled" 1971 Clint Eastwood, Geraldine Page.

(4) (18) NCAA FOOTBALL USC vs UCLA.

(5) (22) GROWING YEARS
(7) (27) IT'S YOUR BUSINESS
(11) (63) FAWLTY TOWERS

4:00 (2) (57) SPORTSWORLD
(5) (22) WRITING FOR A REASON
(7) (27) NASHVILLE ON THE ROAD

(11) (63) NOVA 'Wizard Who Spat'

4:30 (5) (22) WRITING FOR A REASON
(6) (8) SPORTS SPECTACULAR 1) WBA Junior Welterweight Championship featuring Aaron Pryor vs Gaetan Harl. 2) Battle of the NFL Cheerleaders, Part IV, featuring motocross competition. (90 mins.)

(7) (27) BACKSTAGE AT THE GRAND OLE OPRY
5:00 (5) (22) MATINEE AT THE BIJOU

'Man From Music Mountain' Starring the singing cowboy, Gene Autry, this is a story of intrigue and land fraud revolving around the opening of Boulder Dam. (90 mins.)

(7) (27) MC LAIN FAMILY BAND
(11) (63) CONNECTIONS 'The Long Chain' Beginning his story in the 1600's, narrator James Burke takes a look at some materials, discovered by accident or design, which altered the course of history. (Closed-Captioned; U.S.A.) (60 mins.)

(17) MAVERICK
5:30 (2) (57) CHALLENGE MATCH FISHING
(3) (3) THAT GOOD OLD NASHVILLE MUSIC
(7) (27) POP GOES THE COUNTRY

5:55 (17) COOSA SCOREBOARD

EVENING

6:00 (2) (57) JOHN FLANNERY SHOW
(3) (3) (6) (7) (8) (27) NEWS
(11) (63) COSMOS 'Travels in Space and Time' Dr. Carl Sagan explains the concept of a light-year and discusses the relativistic limitations of travel between the stars, Doppler shifting, and plans for interstellar spacships. (Closed-Captioned; U.S.A.) (60 mins.)

(17) CHAMPIONSHIP WRESTLING
6:30 (2) (3) (3) (57) NBC NEWS
(5) (22) RUN THAT BY ME AGAIN
(6) (8) CONCERN
(7) (27) CBS NEWS

7:00 (2) (57) JAMBOREE
(3) (3) DANCE FEVER
(4) (18) SOLID GOLD Co-hosts: Glen Campbell, Dionne Warwick. Gold record winners perform their hit songs.

(5) (22) SOUNDSTAGE 'Doobie Brothers'. (Closed-Captioned; U.S.A.)

(6) (7) (8) (27) HEE HAW Guests: Barbara Mandrell, Roger Maris, Sonny Curtis, Lulu Roman. (60 mins.)

(11) (63) MUPPET SHOW
7:30 (3) (3) AN INSIDE LOOK
(11) (63) ONCE UPON A CLASSIC

'Night Ferry' Part II. The mystery of the stolen mummy is unraveled. (Closed-Captioned; U.S.A.)

8:00 (2) (3) (3) (57) SATURDAY NIGHT AT THE MOVIES 'The Car' 1977 Stars: James Brolin, Ronny Cox.

(6) (8) REV. LEONARD REPASS

9:00 (2) (57) SUNDAY SCHOOL
(3) (3) GOSPEL SINGING JUBILEE
(4) (18) WHAT DOES THE BIBLE PLAINLY SAY?
(5) (22) SESAME STREET
(6) (8) NEW LIFE TEAM
(7) (27) CBS SUNDAY MORNING
(11) (63) 3-2-1 CONTACT
(17) LOST IN SPACE

9:30 (2) (57) REV. LEONARD REPASS
(4) (6) (8) (18) ROBERT SCHULLER (CAPTIONED)
(11) (63) BIG BLUE MARBLE
(2) (57) BIG CREEK BAPTIST CHURCH SERVICE
(6) (8) REX HUMBARD
(4) (18) REV. R.A. WEST
(5) (11) (22) (63) SESAME STREET
(17) HAZEL

10:30 (4) (18) REX HUMBARD
(6) (8) ERNEST ANGLE
11:00 (7) (27) DAY OF DISCOVERY
(17) MOVIE -(MUSICAL) ***

"Alexander's Ragtime Band" 1938 Tyrone Power, Alice Faye.

11:00 (2) (57) LEONARD ADKINS
(3) (3) TV CHAPEL
(5) (22) MISTER ROGERS
(7) (27) IT IS WRITTEN
(11) (63) ONCE UPON A CLASSIC

'Night Ferry' Part I. The mystery of the stolen mummy is unraveled. (Closed-Captioned; U.S.A.)

11:30 (2) (57) DAVE AIKEN
(3) (3) AT ISSUE
(4) (18) JIMMY SWAGGART
(5) (22) ONCE UPON A CLASSIC

'Night Ferry' Part II. The mystery of the stolen mummy is unraveled. (Closed-Captioned; U.S.A.)

(6) (7) (8) (27) FACE THE NATION
(11) (63) PEOPLE OF THE FIRST LIGHT

AFTERNOON

12:00 (2) (57) OLD TIME GOSPEL HOUR
(3) (3) MEET THE PRESS
(4) (18) WORLD TOMORROW
(5) (22) SESAME STREET
(6) (8) VIEWPOINT
(7) (27) FRAN CURCI SHOW
(11) (63) MOVIE -(WESTERN) **

"Trigger Jr." 1950 Roy Rogers, Dale Evans. Trigger has a son - will he grow to be as outstanding as his famous father? (60 mins.)

12:30 (3) (3) SONNY RANDLE SHOW
(4) (18) VIRGIL O. WACKS
(6) (7) (8) (27) THE NFL TODAY

(17) MOVIE -(COMEDY) ** 1/2 "Dear Brigitte" 1965 James Stewart, Brigitte Bardot.

1:00 (2) (57) NFL FOOTBALL
(3) (3) NFL FOOTBALL Cincinnati Bengals vs Cleveland Browns

(4) (18) ISSUES AND ANSWERS
(5) (22) FIRING LINE 'The Conflict: Christianity vs Capitalism' Guest: Paulo Evaristo Cardinal Arns, Archbishop of Sao Paulo Brazil. Host: William F. Buckley, Jr. (60 mins.)

(6) (8) NFL FOOTBALL Chicago Bears vs Atlanta Falcons

(11) (63) EVENING AT SYMPHONY Conductor Seiji Ozawa leads the Boston

(7) (27) NFL FOOTBALL Detroit Lions vs Tampa Bay Buccaneers

(11) (63) MATINEE AT THE BIJOU 'Flying Deuces' Laurel and Hardy star in one of their all-time funniest adventures.

1:30 (4) (18) COLLEGE FOOTBALL '80

2:00 (4) (18) BIBLICAL VIEWPOINTS
(5) (22) COMMENT ON KENTUCKY

2:30 (4) (18) BACKSTAGE AT THE GRAND OLE OPRY
(5) (22) WRITING FOR A REASON
(11) (63) SNEAK PREVIEWS

Critics Gene Siskel and Roger Ebert review the recently released films 'The Idolmaker' 'Times Square' and 'Song of the South'.

(17) MOVIE -(DRAMA) * 1/2** "A Tree Grows in Brooklyn" 1945 Dorothy McGuire, James Dunn. The story of a girl growing up in the unhappy environment of Brooklyn. (2 hrs., 30 mins.)

3:00 (4) (18) BIONIC WOMAN
(5) (22) WRITING FOR A REASON
(11) (63) VIKINGS! 'An Island Called Thule'

3:30 (5) (22) IT'S EVERYBODY'S BUSINESS
(11) (63) ANTIQUES

4:00 (2) (57) NFL FOOTBALL
(3) (3) MOVIE -(DRAMA) *** "Airport" 1970 Dean Martin, Burt Lancaster.

(4) (18) PENTECOST TODAY
(5) (22) IT'S EVERYBODY'S BUSINESS
(6) (7) (8) (27) NFL FOOTBALL Washington Redskins vs Dallas Cowboys

(11) (63) HERE'S TO YOUR HEALTH 'Pain Management' (Closed-Captioned; U.S.A.)

4:30 (5) (22) SNEAK PREVIEWS Critics Gene Siskel and Roger Ebert review the recently released films 'The Idolmaker' 'Times Square' and 'Song of the South'.

(11) (63) KNOW YOUR SCHOOLS

5:00 (4) (18) TOWN CRIER
(5) (22) THIS OLD HOUSE As the insulation and plasterwork are completed, the kitchen windows are trimmed and finished.

(11) (63) CIVILIZATION 'Worship of Nature'

(17) UNTOUCHABLES
5:30 (4) (18) FOOTBALL HIGHLIGHTS
(5) (22) OLD HOUSEWORKS

EVENING

6:00 (3) (3) NEWS
(4) (18) ABC NEWS
(5) (22) CROCKETT'S VICTORY GARDEN
(11) (63) ODYSSEY 'Key to the Land of Silence'

(17) CHAMPIONSHIP WRESTLING
6:30 (3) (3) NBC NEWS
(4) (18) SHA NA NA
(5) (22) INTERNATIONAL KITCHEN

7:00 (2) (3) (3) (57) DISNEY'S WONDERFUL WORLD
(4) (18) THOSE AMAZING ANIMALS
(5) (11) (22) (63) EVENING AT SYMPHONY Conductor Seiji Ozawa leads the Boston



TV COMPULOG SERVICES, INC.

WILD AND THE FREE

'The Wild and the Free,' a new motion picture-for-television starring Granville Van Dusen and Linda Gray (pictured) as scientists involved in chimpanzee research, will be broadcast on 'The CBS Wednesday Night Movies,' **WEDNESDAY, NOVEMBER 26** on CBS-TV. The often comical adventure develops when a group of American-trained, home-raised chimps, whose ability to communicate and comprehend makes them seem almost human, comes into contact with a band of wild chimpanzees in the African jungle.

The comedy-drama, which reunites producer Paul Radin and director James Hill for the first time since they collaborated on the motion picture 'Born Free,' was filmed entirely on location in Tampa, Fla., and in a dense jungle area of Florida's Hillsborough State Park.

CHECK LISTINGS FOR EXACT TIME

ors youthful experiences as a riverboat pilot from the small town of Hannibal, Missouri. (2 hrs.)

(6) (7) (8) (27) M.A.S.H. The 4077th M.A.S.H. troupe has a chance to reflect on their wartime experiences as they answer a parcel of letters from a fourth grade class in Hawkeye's hometown.

9:30 (6) (7) (8) (27) HOUSE CALLS When the best applicant to fill the vacancy for a surgeon at Kensington turns out to be a beautiful woman it creates various reactions from members of the staff.

10:00 (6) (7) (8) (27) LOU GRANT Just how far to go to get an important story becomes a problem when the Tribune can't nail down what's causing a mysterious bulge near a small town dump site. (60 mins.)

(11) (63) HOT STUFF: RESTAURANTS OF NEW ORLEANS This program offers a fast-paced tour of America's most original cuisine, complete with all the pepper and spice that you'd expect from the Creole heritage of New Orleans. (60 mins.)

(17) TBS EVENING NEWS (2) (3) (3) (6) (7) (8) (27) (57) NEWS

(11) (63) MONTY PYTHON'S FLYING CIRCUS

(17) NIGHT GALLERY **(2) (3) (3) (57) THE TONIGHT SHOW** Guest host: Joan Rivers. Guests: Linda Lavin, Larry Hagman, Minnie Pearl. (60 mins.)

(6) (7) (8) (27) CBS LATE MOVIE 'QUINCY M.E.: A Blow to the Head-a Blow to the Heart' Stars: Jack Klugman, John S. Ragin. Boxing great Joe Louis makes a cameo appearance as himself when Quincy investigates the death of a top-ranked prize fighter. (Repeat) **'THE NEW AVENGERS: Hostage'** Stars: Patrick Macnee, Joanna Lumley. Steed becomes involved in intrigue when Purdey is kidnapped. (Repeat)

(11) (63) ABC CAPTIONED NEWS

(17) MOVIE -(MUSICAL-BIOGRAPHICAL) ** 'Night and Day' 1946 Cary Grant, Alexis Smith. The story of songwriter Cole Porter. (2 hrs., 30 mins.)

11:45 (4) (13) NEWS

12:15 (4) (13) ABC NEWS NIGHTLINE

12:30 (2) (3) (3) (57) TOMORROW Guest: Alan King. (90 mins.)

tuesday

NOV. 25, 1980

EVENING

6:00 (2) (3) (3) (4) (6) (8) (13) (57) NEWS

(5) (11) (22) (33) 3-2-1 CONTACT

(7) (27) NEWS CONTINUES

(17) CAROL BURNETT AND FRIENDS

6:30 (2) (3) (3) (57) NBC NEWS

(4) (13) ABC NEWS

(5) (22) G.E.D.

(6) (7) (8) (27) CBS NEWS

(11) (63) WILD WILD WORLD OF ANIMALS

(17) BOB NEHWART SHOW

7:00 (2) (57) HEADWATERS

(3) (3) (7) (27) PM MAGAZINE

(4) (13) NEWLYWED GAME

(5) (11) (22) (33) MACNEIL-LEHRER REPORT

(6) (8) TIC TAC DOUGH

(17) ALL IN THE FAMILY

(3) (3) BULLSEYE

(4) (13) FACE THE MUSIC

(5) (22) KENTUCKY JOURNAL

(6) (8) JOKER'S WILD

(7) (27) M.A.S.H.

(11) (63) DICK CAVETT SHOW

(17) SANFORD AND SON

7:30 (2) (3) (3) (57) 30 YEARS OF TV COMEDY'S GREATEST HITS

(4) (13) HAPPY DAYS When Lori Beth receives a long-distance marriage proposal from Richie stationed in Greenland by the Army, Marion steps into the spotlight on a sob-story television show to secure Lori Beth's ticket.

(5) (22) DICK CAVETT SHOW

(6) (7) (8) (27) A CHARLIE BROWN THANKSGIVING

(11) (63) NOVA 'The Water Crisis' NOVA travels to the Adirondack Mountains, the Mississippi River and to Bedford, Massa-



TV COMPULOG SERVICES, INC.

LINDA IN WONDERLAND

Linda Lavin (left) will star in her first television special, 'Linda in Wonderland,' a music-variety gala, with guest stars Lynn Redgrave (right) and Anthony Newley and her special guest star, her actor/husband Ron Leibman, to be presented **THURSDAY, NOVEMBER 27** on CBS-TV.

Miss Lavin, who was nominated for an Emmy during the 1978-79 season and won a Golden Globe Award recently for her starring role as Alice Hyatt in the series 'Alice,' combines her talents as an actress and musical-comedy performer on the special.

'Linda in Wonderland' showcases the hopes, the frustrations, disappointments and, finally, the dream-come-true for the noted actress-singer-dancer-comedienne of stage and television.

CHECK LISTINGS FOR EXACT TIME

chusetts, to reveal growing concerns for future of water supplies in the United States. (Closed-Captioned; U.S.A.) (60 mins.)

(17) BASKETBALL Atlanta Hawks vs Portland Trail Blazers

8:25 (12) (19) JULIET PROWSE

8:30 (4) (13) LAVERNE AND SHIRLEY Laverne and Shirley get a rather unsettling welcome to California in the form of an earthquake while they are recovering from the aftershock of meeting their new neighbors.

(5) (22) BYWORDS

(6) (7) (8) (27) THANKSGIVING IN THE LAND OF OZ Dorothy, Aunt Em and Uncle Henry are preparing for Thanksgiving when the mince pie Aunt Em had placed on the windowsill to cool is snatched by a forlorn man in a swallow-tailed coat. Dorothy pursues the thief and is confronted by the familiar old humbug, the Wizard of Oz.

9:00 (4) (13) THREE'S COMPANY Jack cons a stunning skier named Inga into believing he's a downhill champion, and she invites him to prove his prowess during a weekend on the slopes. (Closed-Captioned; U.S.A.)

(5) (22) NOVA 'The Water Crisis'

(6) (7) (8) (27) LITTLE LORD FAUNTLEROY The timeless story tells of an impoverished youngster, Cedric Erroll, who is swept from the crowded tenement district of Hester Street in New York City's Lower East Side, where he had lived with his widowed American mother, to the English estate of his grandfather, the Earl of Dorincourt. Stars: Alec Guinness, Ricky Schroder. (2 hrs.)

(11) (63) BODY IN QUESTION 'Native Medicine' Dr. Miller contrasts the practice of modern medicine in a typical town in the north of England, with the traditional magical system of the Azande tribe of central Africa. (Closed-Captioned; U.S.A.) (60 mins.)

9:30 (4) (13) TOO CLOSE FOR COMFORT The Rush's big anniversary plans are interrupted by a classmate of Sara's with a crazy sense of humor who follows her home and tries to latch on to the family.

10:00 (2) (3) (3) (57) THE ALAN KING THANKSGIVING SPECIAL 'What Do We Have To Be Thankful For?' Comedian Alan King hosts this special in which he pokes fun at some of the major events and personalities of 1980 in politics, sports and entertainment. Guest star: Angie Dickinson. (60 mins.)

(4) (13) HART TO HART

(5) (22) BODY IN QUESTION 'Native Medicine' Dr. Miller contrasts the practice of modern medicine in a typical town in the north of England, with the traditional magical system of the Azande tribe of central Africa. (Closed-Captioned; U.S.A.) (60 mins.)

(11) (63) SOUNDSTAGE 'Shel Silverstein and Dr. Hook' (Closed-Captioned; U.S.A.) (60 mins.)

10:15 (17) TBS EVENING NEWS

11:00 (2) (3) (3) (4) (6) (7) (8) (13) (27) (57) NEWS

(11) (63) MONTY PYTHON'S FLYING CIRCUS

11:15 (17) NIGHT GALLERY

11:30 (2) (3) (3) (57) THE TONIGHT SHOW Host: Johnny Carson. Guest: Eydie Gorme. (60 mins.)

(4) (13) ABC NEWS NIGHTLINE

(6) (7) (8) (27) CBS LATE MOVIE 'LOU GRANT: Hero' Stars: Ed Asner, Mason Adams.

(11) (63) ABC CAPTIONED NEWS

11:45 (17) MOVIE -(MUSICAL) ** 1/2 'Hollywood Hotel' 1937 Dick Powell, The Lane Sisters. A Kansas City boy finds Hollywood is not to his liking. (2 hrs., 10 mins.)

11:50 (4) (13) ASSEMBLY ECHOES

12:00 (4) (13) PTL CLUB-TALK AND VARIETY

12:30 (2) (3) (3) (57) TOMORROW Guest: Chicken czar Frank Perdue. (90 mins.)

daytime

WED THRU TUES

MORNING

5:38 (4) (13) WORDS OF TRUTH

5:40 (4) (13) NEWS

5:45 (4) (13) ASSEMBLY ECHOES

6:00 (4) (13) PTL CLUB-TALK AND VARIETY

(6) (8) 700 CLUB

(7) (27) TOWN AND COUNTRY

(17) WORLD AT LARGE (FRI., MON.)

6:10 (17) WORLD AT LARGE (WED., THUR.)

6:30 (11) (63) COLLEGE CREDIT PROGRAM

(17) FAMILY AFFAIR

6:45 (3) (3) MORNING REPORT

7:00 (2) (3) (3) (57) TODAY

(4) (13) GOOD MORNING AMERICA

(6) (7) (8) (27) MORNING

(17) FUN TIME

7:30 (11) (63) SESAME STREET (MON.) G.E.D. (WED., FRI.)

8:00 (6) (7) (8) (27) CAPTAIN KANGAROO

(11) (63) SESAME STREET (EXC. MON.)

(17) I LOVE LUCY

8:15 (5) (22) AM WEATHER

8:30 (5) (22) IN-SCHOOL PROGRAMMING

(11) (63) IN-SCHOOL PROGRAMMING (MON.)

(17) I DREAM OF JEANNIE

9:00 (2) (57) 700 CLUB

(3) (3) BOB BRAUN SHOW

(4) (13) VIDAL SASSOON: YOUR NEW DAY

(6) (8) RICHARD SIMMONS SHOW

(7) (27) JOHN DAVIDSON SHOW

(11) (63) IN-SCHOOL PROGRAMMING

(17) HAZEL

9:30 (4) (13) DATING GAME

(6) (8) GOMER PYLE

(17) GREEN ACRES

10:00 (2) (3) (3) (57) LAS VEGAS GAMBIT

(4) (13) 700 CLUB

(6) (7) (8) (27) JEFFERSONS

(17) MOVIE 'They Got Me Covered' (WED.), 'Rock-A-Bye Baby' (THUR.), 'Anything Goes' (FRI.), 'Gentlemen Marry Brun-

Symphony Orchestra in a program featuring the music of Liszt and Brahms. (60 mins.)

(6) (7) (8) (27) 60 MINUTES

(17) FLIP WILSON SHOW

8:00 (2) (3) (3) (57) THE BIG EVENT 'Enola Gay: The Men, The Mission, The Atomic Bomb' 1980 Stars: Patrick Duffy, Gregory Harrison.

(4) (13) FROM RAQUEL WITH LOVE Raquel Welch lights up a lavish musical fantasy when she stars in a dazzling hour of song, dance and humor.

(5) (11) (22) (33) COSMOS 'Lives of the Stars' Dr. Carl Sagan explores molecules, atoms and subatomic particles to illustrate their relation to the life cycle of a star. (Closed-Captioned; U.S.A.) (60 mins.)

(6) (7) (8) (27) ARCHIE BUNKER'S PLACE

(17) AGAINST THE WIND Sweeping drama of three people who try to make a better life for themselves in the rugged, harsh land of Australia during its early colonial days.

8:30 (6) (8) ?%¼ / &?%¼?%?WCBS

(7) (27) ONE DAY AT A TIME

9:00 (4) (13) SUNDAY NIGHT MOVIE 'The Enforcer' 1976 Stars: Clint Eastwood, Tyne Daly. Brutal Inspector Callahan of the San Francisco police redeems himself by rounding up a group of psychopathic hoodlums. (2 hrs.)

(5) (11) (22) (33) MASTERPIECE THEATRE 'Pride and Prejudice' Episode V. Knowing now that her first impressions of Mr. Darcy were unjustified, Elizabeth has begun to regret lost opportunities.

(6) (7) (8) (27) ALICE

(17) AMERICA

9:30 (6) (7) (8) (27) THE JEFFERSONS

10:00 (5) (22) DICK CAVETT SHOW

(6) (7) (8) (27) TRAPPER JOHN M.D. Sexual misconduct with a patient, that's the shocking charge leveled at young, free-wheeling Dr. Gonzo Gates. (Pt. 1 of a two-part episode) (Season-Premiere; 60 mins.)

(11) (63) FIRING LINE 'What's Happening In Brazil?'

(17) TBS EVENING NEWS

10:30 (5) (22) BYWORDS

11:00 (2) (57) COMMUNIQUE

(3) (3) (4) (6) (7) (8) (13) (27) NEWS

(11) (63) KANWAH COUNTY SCHOOL BOARD MEETING

(17) RUFF HOUSE

11:15 (4) (13) FORUM 19

(7) (27) CBS NEWS

11:30 (2) (57) DECISION '80

(3) (3) MOVIE -(DRAMA) * 'The Hard Way'** 1943 Ida Lupino, Dennis Morgan. A strong-willed woman pushes her younger sister into a show business career. (2 hrs.)

(4) (13) PTL CLUB-TALK AND VARIETY

(6) (8) MOVIE -(MYSTERY) ** 'Spell Of Evil' 1973 Diane Cilento, Jennifer Daniel.

(7) (27) FRAN CURCI SHOW

(17) OPEN UP

12:00 (2) (57) NBC LATE NIGHT MOVIE 'The Drowning Pool' 1975 Stars: Paul Newman, Joanne Woodward.

monday

NOV. 24, 1980

EVENING

6:00 (2) (3) (3) (4) (6) (8) (13) (57) NEWS

(5) (11) (22) (33) 3-2-1 CONTACT

(7) (27) NEWS CONTINUES

(17) CAROL BURNETT AND FRIENDS

6:30 (2) (3) (3) (57) NBC NEWS

(4) (13) ABC NEWS

(5) (22) GROWING YEARS

(6) (7) (8) (27) CBS NEWS

(11) (63) WILD WILD WORLD OF ANIMALS

(17) BOB NEHWART SHOW

7:00 (2) (57) DOLLY

(3) (3) (7) (27) PM MAGAZINE

(4) (13) NEWLYWED GAME

(5) (11) (22) (33) MACNEIL-LEHRER REPORT

(6) (8) TIC TAC DOUGH

(17) ALL IN THE FAMILY

7:30 (2) (57) WILD KINGDOM

(3) (3) BULLSEYE

(4) (13) FACE THE MUSIC

(5) (22) KENTUCKY JOURNAL

(6) (8) JOKER'S WILD

(7) (27) M.A.S.H.

(11) (63) DICK CAVETT SHOW

(17) SANFORD AND SON

8:00 (2) (3) (3) (57) LITTLE HOUSE ON THE PRAIRIE

(4) (13) THAT'S INCREDIBLE

(5) (22) DICK CAVETT SHOW

(6) (7) (8) (27) FLO Flo's plan for a perfect Thanksgiving calls for a surprise reunion with her long-estranged father but she runs into trouble because she's the only one willing to talk to him. (60 mins.)

(11) (63) GREAT PERFORMANCES: LIFE ON THE MISSISSIPPI Starring Robert Lansing and David Knell, Great Performances presents Mark Twain's story 'Life on the Mississippi', recounting the auth-

8:25 (12) (19) JULIET PROWSE

8:30 (5) (22) BYWORDS

9:00 (2) (3) (3) (57) MONDAY NIGHT AT THE MOVIES 'Children Of Divorce' 1980 Stars: Barbara Feldon, Billy Dee Williams. The film depicts the profound impact of divorce on the members of three families from different social levels, whose lives touch on one another, and how they cope with the problems brought on by separation. (2 hrs.)

(4) (13) MONDAY NIGHT FOOTBALL ABC Sports will provide live coverage of



THE BABYSITTER

Quinn Cummings (left) is a lonely child who has found a wonderful new friend in Stephanie Zimbalist, but this wonderful new friend may be the death of her yet in 'The Babysitter,' a contemporary chiller airing as 'The ABC Friday Night Movie' **FRIDAY, NOVEMBER 28.**

CHECK LISTINGS FOR EXACT TIME.

TV COMPULOG SERVICES, INC.

- 3:30 ⑤ ②② OVER EASY (EXC. MON.) Survival Skills for the Classroom Teacher (MON.)
- ⑪ ③③ OVER EASY
- ⑪ ③③ OVER EASY
- ⑪ ③③ OVER EASY
- ⑪ ③③ OVER EASY
- 3:57 ⑥ ⑦ ⑧ ②⑦ NEWSBREAK
- 3:58 ④ ⑬ FYI
- 4:00 ② ⑤⑦ PTL CLUB-TALK AND VARIETY
- ③ ③ MR. CARTOON
- ④ ⑬ MIKE DOUGLAS
- ⑤ ⑪ ②② ③③ SESAME STREET
- ⑥ ⑦ ⑧ ②⑦ HOUR MAGAZINE
- ⑪ ③③ FLINTSTONES
- 4:30 ⑪ ③③ GILLIGAN'S ISLAND
- 5:00 ③ ③ CAROL BURNETT
- ④ ⑬ JIM ROCKFORD: PRIVATE INVESTIGATOR
- ⑤ ⑪ ②② ③③ MISTER ROGERS
- ⑥ ⑧ FAMILY AFFAIR
- ⑦ ②⑦ ANDY GRIFFITH SHOW
- ⑪ ③③ BRADY BUNCH
- 5:30 ③ ③ M.A.S.H.
- ⑤ ②② ELECTRIC COMPANY
- ⑥ ⑧ WORLD OF PEOPLE
- ⑦ ②⑦ NEWS
- ⑪ ③③ DR. WHO
- ⑪ ③③ BEVERLY HILLBILLIES



SEMI-TOUGH

Kris Kristofferson (left) and Burt Reynolds star as fun-loving professional football players, who share a common friendship with the team owner's daughter (Jill Clayburgh), in 'Semi-Tough,' to be rebroadcast on 'NBC Saturday Night at the Movies,' **SATURDAY, NOVEMBER 29.**

Robert Preston, Lotte Lenya, Burt Convy, Richard Masur and Carl Weathers co-star in this 1977 United Artists release.

CHECK LISTINGS FOR EXACT TIME.

TV COMPULOG SERVICES, INC.

- ettes' (MON.), 'John Loves Mary' (TUE.)
- 10:30 ② ③ ③ ⑤⑦ BLOCKBUSTERS
- ⑤ ②② IN-SCHOOL PROGRAMMING
- ⑥ ⑦ ⑧ ②⑦ ALICE
- 11:00 ② ③ ③ ⑤⑦ WHEEL OF FORTUNE
- ④ ⑬ LOVE BOAT
- ⑥ ⑦ ⑧ ②⑦ PRICE IS RIGHT
- ⑪ ③③ IN-SCHOOL PROGRAMMING
- 11:30 ② ⑤⑦ PASSWORD PLUS
- ③ ③ NEWS
- ⑪ ③③ SESAME STREET (EXC. TUE., THUR.)
- 11:57 ⑥ ⑦ ⑧ ②⑦ NEWSBREAK
- AFTERNOON**
- 12:00 ② ⑤⑦ NEW ZOO REVUE
- ④ ⑬ FAMILY FEUD
- ⑥ ⑧ NEWS
- ⑦ ②⑦ PRISONER: CELL BLOCK H
- ⑪ ③③ FREEMAN REPORTS
- 12:30 ② ③ ③ ⑤⑦ DOCTORS
- ④ ⑬ RYAN'S HOPE
- ⑤ ②② IN-SCHOOL PROGRAMMING (MON., TUE.)
- ⑥ ⑦ ⑧ ②⑦ SEARCH FOR

- TOMORROW**
- ⑪ ③③ 3-2-1 CONTACT (EXC. TUE., THUR.) (Electric Company (TUE., THUR.))
- 12:58 ④ ⑬ FYI
- 1:00 ② ③ ③ ⑤⑦ DAYS OF OUR LIVES
- ④ ⑬ ALL MY CHILDREN
- ⑥ ⑦ ⑧ ②⑦ YOUNG AND THE RESTLESS
- ⑪ ③③ IN-SCHOOL PROGRAMMING
- ⑪ ③③ MOVIE 'Come Back Little Sheba' (WED.), 'Gidget Goes Hawaiian' (THUR.), 'Cop Out' (FRI.), 'Petrified Forest' (MON.), 'Rosie' (TUE.)
- 2:00 ② ③ ③ ⑤⑦ ANOTHER WORLD
- ④ ⑬ ONE LIFE TO LIVE
- ⑥ ⑦ ⑧ ②⑦ AS THE WORLD TURNS
- 2:30 ⑤ ②② IN-SCHOOL PROGRAMMING
- 2:50 ⑪ ③③ FUN TIME
- 2:58 ④ ⑬ FYI
- 3:00 ② ③ ③ ⑤⑦ TEXAS
- ④ ⑬ GENERAL HOSPITAL
- ⑥ ⑦ ⑧ ②⑦ GUIDING LIGHT
- ⑪ ③③ IN-SCHOOL PROGRAMMING

TV I.Q.

1. Who played 'Rosetti and Ryan'?
2. Who was Michael Ontkean in 'The Rookies'?
3. What series was a spin-off of 'The Rockford Files'?
4. Who played 'The Reporter'?
5. Who starred in 'Rango'?
6. In what sitcom did Phyllis Diller star?
7. Who was the host of 'People'?
8. In what series did Eddie Applegate appear?
9. What was 'The Partridge Family's' theme song?
10. In what adventure series did George Hamilton star?
11. What was the sitcom centering on the inmates of a prison?
12. What sitcom centered around the Lorelei Fashion House?
13. Who did Juliet Mills play in 'Nanny and the Professor'?
14. Who was the emcee of 'Do You Trust Your Wife'?
15. Who played Milton Armitage on 'Dobie Gillis'?
16. Who was the star of 'Fay'?
17. In what sitcom did Bob Denver play Rufus Butterworth?
18. Who played 'Griff'?
19. Who was 'James at 15'?
20. In what state does 'Little House on the Prairie' take place?

TV COMPULOG SERVICES, INC.

- 9. Come On, Get Happy
- 10. Paris 7000
- 11. On the Rocks
- 12. Needles and Pins
- 13. Phoebe Figally
- 14. Edgar Bergen
- 15. Warren Beatty
- 16. Lee Grant
- 17. The Good Guys
- 18. Lorne Greene
- 19. Lance Kerwin
- 20. Minnesota
- 1. Tony Roberts, Squire Fridell
- 2. Willie Gillis
- 3. Richie Brockelman, Private Eye
- 4. Harry Guardino
- 5. Tim Conway
- 6. The Pruitts of Southampton
- 7. Phyllis George
- 8. 'The Patty Duke Show' as Richard

ANSWERS

MOON SCAN

1. Thanksgiving
2. Turkey
3. Stuffing
4. Gravy
5. Cranberry
6. Pumpkin pie
7. Drumstick
8. Pilgrims
9. Indians
10. Cornucopia
11. Mayflower
12. Wishbone

DWSINDIANSVTCC
RITJWINPOUHM
USUGRAVYALTRE
MHFHPLESENRRYNI
SBFXRKKHEIRUP
TOIMKQSRJWZRCN
INNCDGBUSOQEOI
CEGEIDUTJLPBPK
KCGVVAELIFYNIP
BRIFMGOAGYHAAM
FNAZNNWXXABRCU
GFEPILGRIMSCR

Can you break the alien's code?

26•10•40•10•30•36
38•16•30•46•10•36 2•16•10•2•8

Each number corresponds to a letter in the alphabet.
The first two letters are given below.

10 26

A B C D E F G H I J K L M
N O P Q R S T U V W X Y Z

Answer next week.

Science Fact

Halley's comet is due to return in May 1986. When it last appeared in 1910, the comet was a big disappointment, falling far short of its two thousand year reputation.

A FULL ☆

SERVICE BANK

MEMBER F.D.I.C.

The **BANK**

JOSEPHINE

Phone 886-9101 Prestonsburg

- PRESTONSBURG
- ALLEN
- GARRETT
- HAROLD

Full Service, All Branches...Open Till 7 p.m., Fridays

TV COMPULOG SERVICES, INC.

Reprints Book On Appalachian Lore



By DR. LEONARD ROBERTS
An important Appalachian book of folklore has been reprinted according to Dr. Leonard Roberts, director of the Pikeville College Press. Colorful as well as factual, the title is "Sang Branch Settlers: Folksongs and Tales of a Kentucky Mountain Family."

Dr. Roberts studied a mountain family of long standing in the counties of Harlan and Leslie in the 1950s. Travelling the region with pencil and tape recorder, he collected a large mass of oral tradition, including lives of hard work in the coal mines, farming, logging and sawmill operations up and down the branches of the Kentucky River.

Sections of the material were put in order in the early 1960s and published in magazines and in books. Afterward Dr. Roberts presented the entire study to an editor of the American Folklore Society who found it an outstanding folk and cultural history of the region, and presented it to the University of Texas Press for publication as No. 61 of the Society's Memoir Series. It was released in 1974.

Dr. Roberts presented 86 pages of interviews and oral traditions from members of the Couch family, telling of life in a rough and tumble section of eastern Kentucky and describing their home, work and play, and with tales and ballads performed by the old folk in a gnat smoke in the yard, or by a log burning session at night. The men of the house tell of their hunting of bear, deer, foxes and all manner of fur-bearing animals. The family is involved in school and church going, going over the gap for salt in Virginia, making tools and coffins, and sleds and wagons, and a good many details are brought forth on moonshining: hiding it and selling it in mining towns and at roadside stands.

The next section of the volume, the richest and most valuable for the oral historian, is entitled "Folksongs and Hymns." Here are 100 songs with music, including some of the oldest English ballads, many broadsides, and American hymns and folksongs. Here are found not only Barbara Allen, but Lord Bateman, The Hangman, Rich and Rambling Boy, the Wagoner Lad, Wild Bill Jones, Glory Land, Climbing up Zion's Hill, and many jigs, dance pieces, humorous and satirical numbers.

The second section contains 60 folktales and 40 riddles. Some of the finest texts of Old World tales are told by the mother of seven Coughs, such as Little Black Hunchety Hunch, The Bull Strap, Irishmen and the Gun, Tailpoe, and funny animal tales such as: Rat or Mouse, I Up the Chimley. There are two tales not found in America before: Nip, Kink and Curly, and The One-Eyed Giant. The first one about Nip has been found in eastern Europe; and the One-Eyed Giant (from the Arabian Nights) has been found in oral tradition in Scotland.

Greenland is the biggest island on earth, but less than 15 percent of its 840,000-mile expanse is habitable. The rest is too mountainous or buried under the icecap. If the island were ever to melt, a September Reader's Digest article notes, all the oceans on earth would rise 21 feet.

NOTICE

Margie Lewis, of Stanville, Ky., has filed application for a license to operate a peace of entertainment, Margie's Place.

C. "OLLIE" ROBINSON
Floyd County Court Clerk

11-12-21.



The Friendly Place To Shop!!

YES, YOU CAN LAY-A-WAY NOW FOR CHRISTMAS!

<p>4-DAYS ONLY! FRI. THRU MON.!</p> <p>CREST TOOTH PASTE</p> <p>REG. OR MINT</p> <p>\$1.39</p> <p>LIMIT 1</p>	<p>4-DAYS ONLY! FRI. THRU MON.!</p> <p>PKG. OF 4 MISS OPAL'S</p> <p>TOILET TISSUE</p> <p>ONLY!</p> <p>49¢</p> <p>LIMIT 1</p>	<p>4-DAYS ONLY! FRI. THRU MON.!</p> <p>BIG 64 OZ. SIZE</p> <p>FINAL TOUCH FABRIC SOFTENER</p> <p>ONLY!</p> <p>\$1.69</p> <p>LIMIT 1</p>	<p>4-DAYS ONLY! FRI. THRU MON.!</p> <p>49 OZ. SIZE</p> <p>TIDE LAUNDRY DETERGENT</p> <p>ONLY!</p> <p>\$1.69</p> <p>LIMIT 1</p>
---	--	---	--

<p>64 OZ. SIZE</p> <p>PUREX BLEACH</p> <p>ONLY!</p> <p>49¢</p> <p>LIMIT 1 PER CUSTOMER EXPIRES 11/28/80</p>	<p>22 OZ. SIZE</p> <p>DOVE DISHWASHING LIQUID</p> <p>ONLY!</p> <p>88¢</p> <p>LIMIT 1 PER CUSTOMER EXPIRES 11/28/80</p>	<p>BOTTLE OF 36</p> <p>BAYER CHILDREN'S ASPIRIN</p> <p>ONLY!</p> <p>3.00</p> <p>WITH THIS COUPON</p> <p>LIMIT 1 PER CUSTOMER EXPIRES 11/28/80</p>	<p>37 1/2 SQ. FT. ROLL</p> <p>REYNOLD'S WRAP ALUMINUM FOIL</p> <p>ONLY!</p> <p>79¢</p> <p>WITH THIS COUPON</p> <p>LIMIT 1 PER CUSTOMER EXPIRES 11/28/80</p>	<p>PKG. OF 2</p> <p>BIG LADY SHAVERS</p> <p>ONLY!</p> <p>4.00</p> <p>WITH THIS COUPON</p> <p>LIMIT 1 PER CUSTOMER EXPIRES 11/28/80</p>
---	--	---	---	--

<p>NO. 7-23</p> <p>SUNBEAM PORCELAIN MULTI-COOKER FRYPAN</p> <p>\$29.88</p> <p>WITH THIS COUPON</p> <p>LIMIT 1 PER CUSTOMER EXPIRES 11/28/80</p>	<p>NO. 20-130</p> <p>SUNBEAM 2-SLICE TOASTER WITH CHROME FINISH</p> <p>\$16.88</p> <p>WITH THIS COUPON</p> <p>LIMIT 1 PER CUSTOMER EXPIRES 11/28/80</p>	<p>NO. 888</p> <p>ELECTROBRAND AM/FM AC/BATT. PORTABLE RADIO</p> <p>\$14.88</p> <p>WITH THIS COUPON</p> <p>LIMIT 1 PER CUSTOMER EXPIRES 11/28/80</p>	<p>NO. GP3100</p> <p>GRAN-PRIX 8-TRACK HOME STEREO WITH SPEAKERS</p> <p>\$34.88</p> <p>WITH THIS COUPON</p> <p>LIMIT 1 PER CUSTOMER EXPIRES 11/28/80</p>	<p>WINDMERE V.I.P. PRO GLOBETROTTER 1200 WATT COMPACT DRYER</p> <p>ONLY!</p> <p>\$11.88</p> <p>WITH THIS COUPON</p> <p>LIMIT 1 PER CUSTOMER EXPIRES 11/28/80</p>
--	---	--	--	--

<p>18 OZ. SIZE</p> <p>SNO BOL DISINFECTING TOILET BOWL CLEANER</p> <p>ONLY!</p> <p>49¢</p> <p>WITH THIS COUPON</p> <p>LIMIT 1 PER CUSTOMER EXPIRES 11/28/80</p>	<p>NO. 53-10</p> <p>THERMOS BRAND WORKMAN'S LUNCH KIT WITH PINT BOTTLE</p> <p>\$4.99</p> <p>WITH THIS COUPON</p> <p>LIMIT 1 PER CUSTOMER EXPIRES 11/28/80</p>	<p>BAG OF 36 BRIGHT COLORED</p> <p>STAR BOWS</p> <p>ASSORTED COLORS ONLY!</p> <p>69¢</p> <p>WITH THIS COUPON</p> <p>LIMIT 1 PER CUSTOMER EXPIRES 11/28/80</p>	<p>35 LITE MIDGET</p> <p>LIGHT SET</p> <p>IF ONE BURNS OUT THE REST REMAIN LIT</p> <p>ONLY!</p> <p>\$2.29</p> <p>WITH THIS COUPON</p> <p>LIMIT 1 PER CUSTOMER EXPIRES 11/28/80</p>	<p>LADY SCHICK</p> <p>LASTING CURLS HAIRSETTING SYSTEM</p> <p>INCLUDES 20 ROLLERS: 6 JUMBO, 10 LARGE, 4 SMALL</p> <p>ONLY!</p> <p>\$14.88</p> <p>WITH THIS COUPON</p> <p>LIMIT 1 PER CUSTOMER EXPIRES 11/28/80</p>
---	---	---	--	--

<p>4-DAYS ONLY! FRI. THRU MON.!</p> <p>7 OZ. SIZE</p> <p>PERT SHAMPOO</p> <p>NORMAL/DRY OR OILY</p> <p>\$1.29</p> <p>LIMIT 1</p>	<p>BOXED</p> <p>CHRISTMAS CARDS</p> <p>BY BURGUYNE</p> <p>VALUES UP TO \$10.75</p> <p>\$2.87 TO \$5.37</p>	<p>30 INCH JUMBO ROLL</p> <p>CHRISTMAS PAPER</p> <p>BY CARRINGTON</p> <p>1/2 PRICED AT ONLY!</p> <p>88¢</p>	<p>4-ROLL</p> <p>CHRISTMAS PAPER</p> <p>BY CARRINGTON</p> <p>1/2 PRICED AT ONLY!</p> <p>66¢</p>
--	--	---	---

<p>BOX OF 100</p> <p>DI-GEL TABLETS OR 12 OZ. SIZE DI-GEL LIQUID</p> <p>\$1.89</p> <p>WITH THIS COUPON</p> <p>EXPIRES 11/28/80</p>	<p>8 OZ. SIZE EXTRA STRENGTH</p> <p>TYLENOL ADULT LIQUID PAIN RELIEVER</p> <p>\$3.25 MFG. SUGGESTED VALUE</p> <p>\$1.69</p> <p>WITH THIS COUPON</p> <p>EXPIRES 11/28/80</p>	<p>BOX OF 50 EXTRA-STRENGTH</p> <p>TYLENOL CAPSULES</p> <p>\$3.59 MFG. SUGGESTED VALUE</p> <p>\$2.29</p> <p>WITH THIS COUPON</p> <p>EXPIRES 11/28/80</p>	<p>1/2 OZ. SIZE</p> <p>DURATION NASAL SPRAY</p> <p>\$2.45 MFG. SUGGESTED VALUE</p> <p>\$1.39</p> <p>WITH THIS COUPON</p> <p>EXPIRES 11/28/80</p>	<p>9 1/2 OZ. BONUS SIZES</p> <p>SELSUN BLUE SHAMPOO</p> <p>NORMAL/DRY/OILY</p> <p>\$2.69</p> <p>WITH THIS COUPON</p> <p>EXPIRES 11/28/80</p>
--	---	--	--	--

<p>BOX OF 24 NEWBORN</p> <p>JOHNSON'S BABY DIAPERS</p> <p>\$1.89</p> <p>WITH THIS COUPON</p> <p>EXPIRES 11/28/80</p>	<p>BOX OF 24 DAYTIME</p> <p>JOHNSON'S BABY DIAPERS</p> <p>ONLY!</p> <p>\$2.49</p> <p>WITH THIS COUPON</p> <p>EXPIRES 11/28/80</p>	<p>BOX OF 70</p> <p>BAND-AID BRAND PLASTIC STRIPS</p> <p>ONLY!</p> <p>\$1.39</p> <p>WITH THIS COUPON</p> <p>EXPIRES 11/28/80</p>	<p>3 OZ. SIZE</p> <p>TOPOL SMOKER'S TOOTH PASTE</p> <p>\$2.69</p> <p>WITH THIS COUPON</p> <p>EXPIRES 11/28/80</p>	<p>TWIN PACK REG. HERBAL OR VINEGAR & WATER</p> <p>SUMMER'S EVE DISPOSABLE DOUCHE</p> <p>89¢</p> <p>WITH THIS COUPON</p> <p>EXPIRES 11/28/80</p>
--	---	--	---	--

<p>BOX OF 18 EXTRA ABSORBENT</p> <p>JOHNSON'S BABY DIAPERS</p> <p>ONLY!</p> <p>\$2.39</p> <p>WITH THIS COUPON</p> <p>EXPIRES 11/28/80</p>	<p>BOX OF 12 TODDLER</p> <p>JOHNSON'S BABY DIAPERS</p> <p>ONLY!</p> <p>\$1.79</p> <p>WITH THIS COUPON</p> <p>EXPIRES 11/28/80</p>	<p>2 IN. X 5 YDS. JOHNSON & JOHNSON STERILE</p> <p>GAUZE BANDAGE</p> <p>\$1.19 MFG. SUGGESTED VALUE</p> <p>88¢</p> <p>WITH THIS COUPON</p> <p>EXPIRES 11/28/80</p>	<p>PKG. OF 2 SIZE "AA"</p> <p>DURACELL ALKALINE BATTERIES</p> <p>\$1.85 MFG. SUGGESTED VALUE</p> <p>\$1.19</p> <p>WITH THIS COUPON</p> <p>EXPIRES 11/28/80</p>	<p>YOUR CHOICE</p> <p>DURACELL ALKALINE BATTERIES</p> <p>\$1.49</p> <p>WITH THIS COUPON</p> <p>EXPIRES 11/28/80</p>
---	---	--	--	---

CLAIROL BACK TO SCHOOL SWEEPSTAKES

<p>16 OZ. SIZE</p> <p>CLAIROL LOVING CARE LOTION</p> <p>\$3.25 MFG. SUGGESTED VALUE ONLY!</p> <p>\$1.89</p>	<p>16 OZ. SIZE</p> <p>CLAIROL CONDITION II INSTANT AFTER SHAMPOO TREATMENT</p> <p>ONLY!</p> <p>\$1.99</p>
---	---

<p>3 OZ. SIZE</p> <p>OLD SPICE AEROSOL DEODORANT</p> <p>\$1.95 MFG. SUGGESTED VALUE</p> <p>\$1.39</p> <p>WITH THIS COUPON</p> <p>EXPIRES 11/28/80</p>	<p>CTN. OF 12 WORK HORSE</p> <p>CHEWING TOBACCO</p> <p>ONLY!</p> <p>\$5.88</p> <p>WITH THIS COUPON</p> <p>LIMIT 1 PER CUSTOMER EXPIRES 11/28/80</p>	<p>NORTHERN</p> <p>MOIST HEAT BAND WITH COLD PACK</p> <p>ONLY!</p> <p>\$16.88</p> <p>WITH THIS COUPON</p> <p>EXPIRES 11/28/80</p>	<p>BOX OF 50 DUTCH MASTER</p> <p>PANATELLA CIGARS</p> <p>ONLY!</p> <p>\$8.39</p> <p>WITH THIS COUPON</p> <p>EXPIRES 11/28/80</p>	<p>RETURN OF THE 8' CIGAR</p> <p>PKG. OF 5</p> <p>PHILLIES BLUNT CIGARS</p> <p>39¢</p> <p>WITH THIS COUPON</p> <p>EXPIRES 11/28/80</p>
---	---	---	--	--

Subscription Rates Per Year

In Floyd County, \$6.75
Elsewhere in Kentucky, \$8.
Outside Kentucky, \$10.

Please note expiration date opposite your name on wrapper or on your copy of The Times. Because of increased mailing costs, notices of subscription expiration are no longer mailed to subscribers.

**TOP
VALUE
STAMPS**

**TOP
VALUE
STAMPS**

THOMPSON'S



Thanksgiving

Prices effective through Sunday, Nov. 23

Minimum purchase may be required.



TableRite Grade 'A'

Young Turkeys

67¢
lb

16 lbs. and up
(10-14 lbs. . . . lb. 73¢)

SAVE!

LIMIT ONE

**5% DISCOUNT
EVERY TUESDAY
TO SENIOR
CITIZENS**

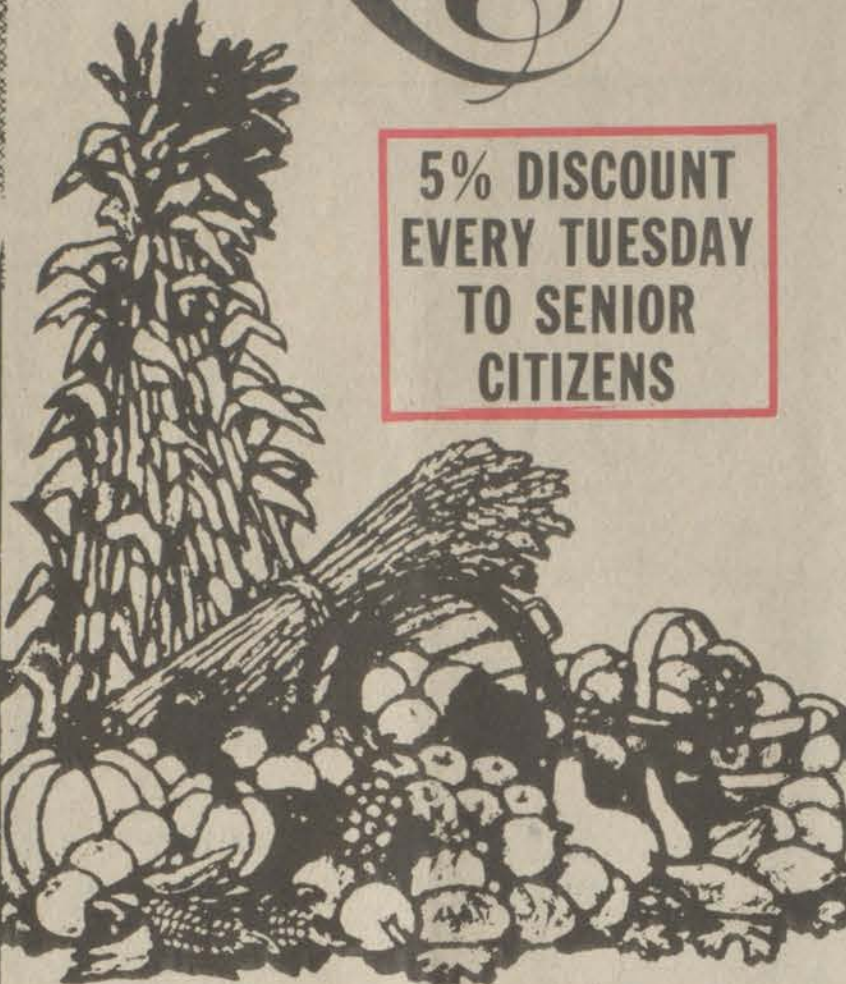

Crisco Shortening

219

3 lb. can



Plain or Self-Rising
Martha White Flour

99¢

5 lb. bag



Sliced, Crushed, or Chunk
In Syrup

Dole Pineapple

69¢

20 oz. cans



TableFresh
Tomatoes

29¢

lb.

SAVE!

TableFresh
Celery

2 99¢

stalks



Land O Lakes Grade 'A'
Young Turkeys

77¢
lb.

16 lbs. and up
10-14 lbs. . . . lb. 83¢

LIMIT ONE

Strictly Fresh, Never Frozen
USDA Grade 'A'

Fresh Turkeys

89¢
lb.

10-22 lbs.

Seedless or With Seeds
Smuckers
Blackberry Jam

139

18 oz. jar

Ocean Spray
Whole or Jellied
Cranberry Sauce

2 99¢

16 oz. can

Niblets or Golden Cream
Green Giant Corn

3 \$1

12 oz. cans

Royal Prince
Yam Halves

69¢

24 oz. can

IGA
Brown & Serve Rolls

2 89¢

12 pack

Zesta Saltines
or Unsalted

75¢

1-lb. box

Corn King
Boneless Hams

189

lb.
Whole 9-11 lbs.

- TableRite Fresh Center Cut Rib lb. **\$1.69**
- Pork Chops lb. **\$1.89**
- Harpers Whole lb. **\$1.89**
- Country Hams lb. **\$1.89**
- USDA Grade A lb. **\$1.19**
- Ducks 4-6 lb. avg. lb. **\$1.19**
- Master Chef Basted, 4-7 lb. avg. lb. **\$1.89**
- Turkey Breasts lb. **\$1.89**
- IGA 4-7 lb. avg. lb. **69¢**
- Baking Hens 2 lb. size Dark **\$2.99**
- IGA Brand White & Dark **\$3.69**
- Turkey Roasts All White **\$4.29**
- Fresh Standard 12 oz. can **\$2.69**
- Oysters 12 oz. can **\$3.57**
- Hot, Mild or New Sage (2 lb. roll) 1 lb. roll **\$1.79**
- Webber Sausage 1 lb. roll **\$1.79**

Kraft Philadelphia
Plain Cream Cheese

69¢

8 oz. pkg.

Parkay Margarine

55¢

1 lb. quarters

BirdsEye
Cool Whip

69¢

8 oz. carton

Pumpkin or Mince
Banquet Pies

79¢

20 oz. pkgs.

TableFresh
Tangelos 5-lb. bag **\$1 19**

TableFresh
Cranberries 10-oz. pkg. **59¢**

TableFresh
Red Grapes lb. **79¢**

TableFresh
Yams 3 lbs. **\$1 00**

TableFresh
Leaf Lettuce lb. **79¢**

TableFresh
Tangerines Family pak **18/\$1**

TableFresh
Yellow Onions 3-lb. bag **79¢**

All Flavors
IGA Ice Cream

119

one half gallon

Dairy Fresh
Whipping Cream

59¢

one half pint



THOMPSON'S IGA FOODLINERS

• Prestonsburg • Martin • Wheelwright

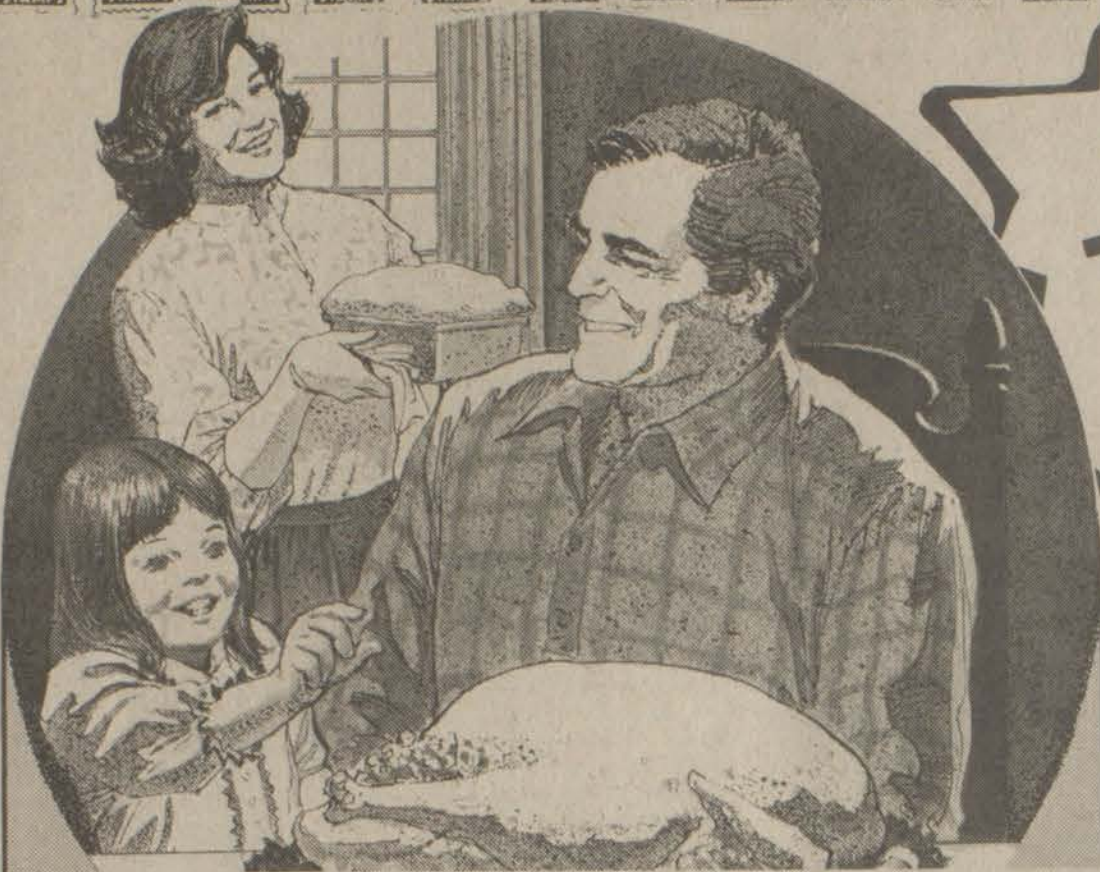

HYDE PARK TURKEYS

69¢

18-Lbs. And Up

10-16 Lbs. . . . 75¢ Lb.



BUTTERBALL TURKEYS

97¢

14-Lbs. And Up

Remember!
EVERY WEDNESDAY
IS DOUBLE
STAMP DAY!
(Except On All Tobacco Products)

THANKSGIVING

• WE RESERVE THE RIGHT TO LIMIT QUANTITIES.
• NOT RESPONSIBLE FOR PRINTER'S ERRORS

GROCERIES

GROCERY PRICES EFFECTIVE NOV. 19 THRU NOV. 26.

HYDE PARK BROWN 'N SERVE ROLLS **45¢** Dozen

GREEN GIANT CREAM STYLE OR WHOLE KERNEL CORN **3/99¢** 10-Oz. Cans

STOKELY FRUIT COCKTAIL **59¢** 10-Oz. Can

HYDE PARK JELLIED OR WHOLE CRANBERRY SAUCE **49¢** 16-Oz. Can

SHOWBOAT OR HYDE PARK CUT YAMS **39¢** 16-Oz. Can

CARNATION EVAPORATED MILK **2/89¢** 13-Oz. Cans

GREEN GIANT PEAS **3/99¢** 17-Oz. Cans

VALLEY EXTRA LARGE EGGS **79¢** DOZ.

OCEAN SPRAY JELLIED OR WHOLE CRANBERRY SAUCE **55¢** 16-Oz. Can

PRODUCE

PRODUCE PRICES EFFECTIVE NOV. 19 THRU NOV. 26.

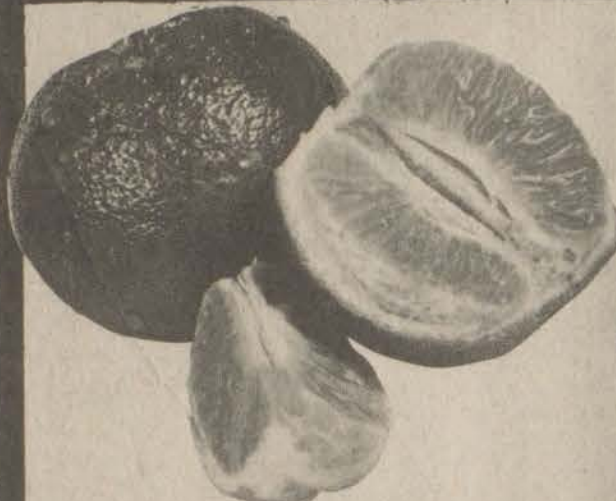

FRESH, FLORIDA TANGERINES **79¢** DOZEN

IDAHO 10-LBS. POTATOES **\$1.69**

U.S. NO. 1 RED OR WHITE YAMS **4 99¢** Lbs.

FLORIDA SEEDLESS ORANGES **\$1.39** 5-Lb. Bag

BANQUET PUMPKIN or MINCE MEAT PIE **79¢** 20-Oz.

BLUE BONNET 1-LB. QTRS. MARGARINE **59¢**

MRS. SMITH'S PUMPKIN PIE **\$1.39** 26-Oz. Size

BIRD'S EYE COOL WHIP **69¢** 8-Oz. Cup

COUPONS

COUPONS MUST BE PRESENTED.

VALUABLE COUPON
100 FREE QUALITY STAMPS
With Purchase of A 7-OZ. OR 14-OZ. BAKER'S COCONUT.
Valid at Dan-Dee Market Thru Wed., Nov. 26.

VALUABLE COUPON
50 FREE QUALITY STAMPS
With Purchase of 18-OZ. SMUCKER'S BLACKBERRY JAM.
Valid at Dan-Dee Market Thru Wed., Nov. 26.

VALUABLE COUPON
50 FREE QUALITY STAMPS
With Purchase of A 2-LB. BOX OF NESTLE'S QUICK.
Valid at Dan-Dee Market Thru Wed., Nov. 26.

VALUABLE COUPON
50 FREE QUALITY STAMPS
With Purchase of KRAFT 7-OZ. OR 13-OZ. MARSHMALLOW CREME.
Valid at Dan-Dee Market Thru Wed., Nov. 26.

MEAT

MEAT SPECIALS GOOD NOV. 19 THRU NOV. 26.

FISCHER'S BONELESS HAMS **\$1.99** WHOLE

HALVES \$2.09 Lb.

WHOLE SEMI-BONELESS SMOKED HAM **\$1.39** Lb.

HYDE PARK SLICED BACON **\$1.49** Lb.

CENTER-CUT HAM STEAK **\$1.99** Lb.

CUBE STEAK **\$2.09** Lb.

PORK STEAK **\$1.19** Lb.

GREEN GIANT CUT OR FRENCH GREEN BEANS **3/99¢** 16-Oz. Cans

FEED FOR LIVESTOCK

DAN-DEE SUPERMARKET

HOURS: 8 A.M.-11 P.M. Seven Days A Week

PHONE 478-9696 STANVILLE

AMPLE PARKING

Joe Wheeler Harris

Funeral services will be conducted today (Wednesday) at 1 p.m. in the chapel of Floyd Funeral Home for Joe Wheeler Harris, 78, of Emma, who died Sunday at Riverview Manor Nursing Home here following a long illness. The officiating minister will be Benny Blankenship.

Born March 10, 1902 at Alvin, Ky., he was a son of the late Edward and Rebecca Martin Harris and was a member of the Prestonsburg Church of Christ. He was a retired miner and was a member of the United Mine Workers of America.

He is survived by his widow, Mrs. Madge Burchett Harris, one son, Joe Harris, Jr., of Emma; two daughters, Mrs. Betty Keathley, of Allen, and Mrs. Peggy Daniels, of Ypsilanti, Mich.; one sister, Mrs. Artie Campbell, of Columbus, O.; four grandchildren and four great-grandchildren.

Burial will be made in Davidson Memorial Gardens at Ivel.

Mrs. Eva Johnson

Funeral services for Mrs. Eva Johnson, 67, of Olive Hill, who died Saturday at the St. Claire Medical Center in Morehead, will be conducted at 10 a.m. today (Wednesday) at the Little Rosa Regular Baptist Church at East McDowell by ministers of the church.

A native of this county, she was born April 27, 1913, a daughter of the late Billy and Allie Sparkman Moore. She was first married to Jerry Gayheart, and after his death, later married Henderson Edwards, who also preceded her in death. She was then married to Jack Johnson, who is also deceased.

Surviving are three sons, Bill Gayheart, of Albion, Mich.; Ted and Clyde Gayheart, both of Kenton, O.; three daughters, Mrs. Elsa Slone, of Olive Hill, Mrs. Emma Sizemore, of McDowell, and Mrs. Ethel Hall, of Detroit, Mich.; two brothers, Ralph and Raymond Moore; 19 grandchildren and seven great-grandchildren.

Burial will be made in the Lucy Hall cemetery at East McDowell under direction of Hall Funeral Home.

Honorary Pallbearers

Honorary pallbearers for the Ballard Prater funeral was Darlon Cooley, Bill Click, David Marshall, Ed Ousley and Lawrence Hale.

Obituaries

Mrs. Lois J. Collins

Mrs. Lois Jean George Collins, 49, of Cow Creek, died Saturday at Our Lady of the Way Hospital where she was taken after suffering an apparent heart attack at her home.

Born August 6, 1931, she was a daughter of Ed and Mary Craft George, of the Lake Road, Prestonsburg, and was the wife of Elzie Collins.

In addition to her parents and her husband, she is survived by four sons, Troy Collins, of Plymouth, O., Billy Edward and Roger Collins, both at home, and Elzie Collins, of Allen; one daughter, Miss Edna Sue Collins, at home; five brothers, James Luther George, of Goshen, Ind., Robert George, of Dundee, Mich., Roy Eugene George, of Pawpaw, Mich., Bill Jewel George, of Pioneer, Tenn., and Jack Edward George, of Prestonsburg; six sisters, Mrs. Edna Mae Carter and Mrs. Tressie Stanley, both of Ypsilanti, Mich., Mrs. Barbara Morrison, of Edincoot, Mrs. Reka Jo Burchett, of Prestonsburg, Mrs. Malta Sue Walters, of Piercetown, Ind., and Minnie Frances George, of Pawpaw, Mich.; two half-sisters, Mrs. Ruth Watkins, of Blackroad, O., and Mrs. Edith Griffith, of Danville, and two grandchildren.

Funeral services were conducted at 11 a.m. Tuesday at the Edincoot Free Will Baptist Church by the Rev. Henry Crider. Burial was made in the Collins cemetery on the Cow Creek road.

Mrs. Shilva Maynard

Mrs. Shilva Dawson Maynard, 76, formerly of this area, died Sunday, November 9, at the home of her son, Charles Akers, in Jackson, Ohio, where she had resided for the past 30 years.

A native of Whitehouse in Johnson county, she was born May 10, 1914, a daughter of the late Efrom and Margaret Spears Dawson. She had been a member of the Free Will Baptist Church for 35 years.

In addition to her son, she is also survived by her husband, George M. Maynard; three sisters, Mrs. Ada Hall, of Ohio, Mrs. Maudie Charles and Mrs. Nancy Mullins, both of Boone's Camp; three granddaughters, and four great-grandchildren.

Funeral services were conducted November 11 at the Mayhew Funeral Home by the Rev. Daniel Boggs, and burial was made in the C.M. cemetery in Oak Hill, Ohio.

Dora Faye Tackett

Mrs. Dora Faye Bakay Tackett, 24, former resident of Wecksburg, died November 2 at Lockport, Ill., after an illness of two months.

She was a daughter of the late Mike and Bonnie Graham Bakay and was a member of the First Apostolic Church at Lockport where she had resided for the last year.

Surviving her are one son, Jason Wayne Tackett, of Lockport; three brothers, and three sisters, Nicky Bakay, in California, Michael Bakay, of Pikeville, Timothy Bakay, of Wheelwright, Mrs. Frances Gardner, of Lockport, Ill., Mrs. Mary Hall, of Locata, Mich., and Mrs. Ann Hall, of Wecksburg.

Funeral rites were conducted at Lockport Wednesday, November 5 by the Rev. W. C. Willis and burial was made in the Lockport city cemetery.

William H. Crider

William Henry Crider, 89, of Sorrento, Fla., formerly of the Prestonsburg vicinity, died last Saturday in Sorrento, Fla. at the home of his daughter, Mrs. Josephine Crider, with whom he lived.

Born July 26, 1891 at German, he was a son of the late Marion and Sarah Gohst Crider. A retired farmer and veteran of World War I, he was a member of the Auxier Free Will Baptist Church.

He is survived by two other daughters, Mrs. Marie Crider, of Prestonsburg, and Mrs. Willie Cooley, of Auxier; four sisters, Mrs. Virgie Ratliff, of Coal Run, Mrs. Alley Church and Mrs. Maggie Crider, both of Prestonsburg, and Mrs. Daisy Greer, of Virgie; four half-brothers, Norman Crider, of Prestonsburg, Johnny Crider, of Endicott, Jackie Crider, of East Point, and Aster Crider, of Salem, O.; two half-sisters, Jeannette Frazier, of Prestonsburg, and Mrs. Nola Stepp, of Cincinnati, O.; six grandchildren and nine great-grandchildren.

Funeral services were conducted at 2 p.m. Tuesday in the chapel of Floyd Funeral Home by the Revs. John Frank Ratliff and Phil Fraley. Burial was made in the Crider cemetery at Auxier.

Mrs. Lula H. Montgomery

Mrs. Lula Hale Montgomery, 85, of the Abbott Road, formerly of the Middle Creek Road, died unexpectedly Thursday evening, November 13, at the Highlands Regional Medical Center near here.

Mrs. Montgomery was born March 7, 1895, the daughter of the late George and Nancy Hale. She was married to Dayrus S. Montgomery, who preceded her in death February 6, 1977. Mrs. Montgomery received her degree from Professor Byington's Normal School in Louisa, and she had been a member of The Holiness Church for 68 years.

Surviving her are two daughters, Mrs. Thelma Pruitt and Mrs. Darcus Music, both of the Abbott Road; five sons, Col. Thomas M. Montgomery, and Roy Montgomery, both of Prestonsburg; Forrest and Bun Montgomery, both of Ada, Ohio, and Bill Montgomery, of St. Louis, Mo.; one sister, Mrs. Maude Bailey, of Warsaw, Ind.; two brothers, Ellis Hale, of Dallas, Texas, and Henry Risner, of Upper Sandusky, O.; 24 grandchildren, 31 great-grandchildren, and three great-great-grandchildren.

Funeral services were conducted at 2 p.m. Sunday in the chapel of Floyd Funeral Home with the Revs. Dean Pack, James Orbin Dickerson, and Dewey Earl Music officiating. Burial was made in the Hale cemetery at Blue River.

Pallbearers were Tom Edd Music, Billy Worth Music, Roy Hackworth, Clarence Risner, Mark Niemeyer, Bobby Castle, Bill Henry Montgomery, George Montgomery, Forrest Michael Montgomery, Steve Montgomery, Bun Montgomery, Jr., and Jeff Montgomery.

Honorary pallbearers were Henry Hale, Lawrence Hale, Sam Hale, Edd Hale, Ben Hale, John Hale, Challie Fraley, Everett Hale, George Hale and Thomas Hale.

George Matthews

Funeral services for George Matthews, 91, of Route 1, Oak Grove, Ky., formerly of Floyd County, were conducted Oct. 26, at Henniger Funeral Home, of Hopkinsville, Ky., with Lyndell Burdine, Minister of Jehovah's Witnesses Congregation, of Hopkinsville, officiating, and burial was made in Green Hill Memorial Gardens, Hopkinsville.

Mr. Matthews died Friday Oct. 24 at Clarksville, Tenn., Memorial Hospital after a short illness.

A native of Laurel county, he was born Oct. 4, 1889, the son of the late Moses and Nancy Goforth Matthews. He was a long time grocer at Beaver and Ligon, and a retired employee of Ky. W. Va. Gas Co. before moving to Oak Grove in 1955.

Survivors include his wife, Nora E. Matthews; one son, Omar E. Matthews, Oak Grove; one daughter, Mrs. Burnis Jones, Beaver; a brother, Robert L. Matthews, of Ligon; two sisters, Esther Welch and Pearl McKee, both of Bond, Ky.; seven grandchildren and four great-grandchildren.

No Driver's Test Tomorrow, Nov. 20

There will be no road tests given in Prestonsburg, tomorrow (Thursday), it was announced this week by the Kentucky State Police post at Pikeville.

James Rowe Vaughan

James Rowe Vaughan, 74, of West Prestonsburg, died Tuesday, November 11, at Riverview Manor Nursing Home here following several months illness.

Born September 7, 1906, he was the son of the late Samuel T. and Angie Patton Vaughan and was a retired miner and farmer. His wife, Leucree Bays Vaughan, preceded him in death in 1975.

Surviving are one son, James Robert Vaughan, of Paintsville; one daughter, Mrs. Della Angeline Barnett, of West Prestonsburg; two sisters, Mrs. Beatrice Childers, of Heliar, and Mrs. Sena Miller, of Jackson, O.; a brother, Thomas Jefferson (Jeff) Vaughan, of Prestonsburg, and six grandchildren.

Funeral services were conducted at 2 p.m. last Thursday in the chapel of Carter Funeral Home by the Rev. Dewey Conley. Burial was made in the Vaughan cemetery at Cliff.

Dallas Burchett

Dallas Burchett, 71, native of this county, died Tuesday, October 21, at his home in South Williamson, following a long illness.

Born April 8, 1909 at Endicott, he was a son of the late James H. and Bettie Nunery Burchett. He was a retired postal employee.

Surviving him are his widow, Mrs. Marie Blackburn Burchett; two brothers, Col. W. E. Burchett, of Huntington, of Prestonsburg, and Maxie Layne, of Marion, Ohio, and one granddaughter.

Funeral services were conducted Thursday, October 23, at Memorial United Methodist Church by the Rev. A. L. Harmon. Burial was made in Fairview cemetery in Williamson, W. Va.

George VanHoose

George VanHoose, 43, of Roseville, Calif., formerly of Wayland, died last Thursday at his home.

A native of Thealka, he was born November 11, 1937, a son of the late Arthur and Dixie Mae VanHoose. He was a civil service employee of the U.S. government.

Survivors include his widow, Mrs. Betty Jo Kelly VanHoose; one step-daughter, Mrs. Cecilia Gomez, of Roseville, Calif.; three brothers, Bruce VanHoose, of Wayland, James VanHoose, of Paris, and Billy Joe VanHoose, of Waverly, O.; a half-brother, Charlie B. VanHoose, of Wittensville; one sister, Mrs. Emma Ruth Mullins, of Ashland; two half-sisters, Anna Lee VanHoose, of Nippa, and Dorothy Adams, of Waverly, Ohio.

Funeral services were conducted at 11 a.m. Tuesday at the Martin Branch Free Will Baptist Church at Estill by the Revs. Green Boyd and Doug Burkett. Burial was made in the VanHoose cemetery at Nippa under direction of Hall Funeral Home.

Minnie Boyd

Minnie Boyd, 95, of Betsy Layne, died last Friday at Highlands Regional Medical Center following a short illness.

Born September 12, 1885, she was a daughter of the late Jim and Dola Woods Boyd and was a member of the Betsy Layne Free Will Baptist Church.

She is survived by one son, Tommy Boyd, of Betsy Layne; two brothers, Rev. Green Boyd, of Estill, and Bill Boyd, of Emma; two sisters, Mrs. Anna Burkett, of Prestonsburg, and Mrs. Della Fannin, of Columbus, Ohio.

Funeral services were conducted at 2 p.m. Monday in the chapel of Hall Funeral Home by the Rev. Cohen Campbell and Doug Burkett. Burial was made in Davidson Memorial Gardens at Ivel.

Pallbearers were Ralph Bryant, Clyde Tackett, Jr., Dan Hall, Marvin Tackett, Malcolm Layne, Larry Joe Osborne, and Eugene Blackburn.

Darrious W. Thompson

Darrious Worder Thompson, Sr., 54, of McDowell, died Saturday at Our Lady of the Way Hospital after a short illness.

Born June 11, 1926 in Calhoun county, W. Va., he was a son of the late Robert and Edna Murphy Thompson. He was a truck driver for the National Transit Company, of Columbus, O., and a member of Teamsters Union, Local No. 413. A veteran of World War II, he was a member of Veteran of Foreign Wars in Nelsonville, O., and of the American Legion in Columbus, O.

Surviving him are two sons, John Robert and Darrious Thompson, Jr., both of McDowell, and Michele Rene Thompson, of Columbus, O.; two brothers, Raymond Thompson, of Columbus, O., and Fred Thompson, of Ft. Knox; one sister, Mrs. Rosetta Velo, of Barborton, O., and seven grandchildren.

Funeral services were conducted at 10 a.m. Tuesday at the home of Willie C. Moore at McDowell with Elder Harry Moore officiating. Burial was made in the Lucy Hall cemetery under direction of Hall Funeral Home.

ATTEND HALE REUNION

Attending the Hale family reunion at the Joe Hicks farm, October 12, were: Mr. and Mrs. W. I. Hale, of McDermott, O.; Mr. and Mrs. Wm. C. Hale, of Sciotoville, O.; Mr. and Mrs. Arthur Hale, of Lakewood, Co.; Mr. and Mrs. Chas. Hale, of Oak Ridge, TN.; Mr. Harmon Hale, of Minneapolis; Mrs. Roxie Stitzel, of Detroit, and Mr. and Mrs. Joe Hicks, of Blue River.

William R. Stephenson

William Robert Stephenson, 73, of Burgettstown, Pa., died Monday at McDowell Appalachian Regional Hospital following a prolonged illness.

Born May 17, 1908 in Pennsylvania, he was a son of the late John Prowfit and Bertie K. Stephenson. He was a retired truck driver for Atlantic Richfield Company. His wife, Geraldine Violet Stephenson, preceded him in death.

He is survived by three sons, Bill Bell Stephenson, of Teaberry, William Gary and Tony Bell Stephenson, both of Burgettstown, Pa.; one daughter, Mrs. Karen Slone, of McDowell, and six grandchildren.

The body will be taken by Hall Funeral Home to the Lee Funeral Home in Burgettstown where funeral services will be conducted. Burial will be made in the Grandview cemetery in Florence, Pennsylvania.

Orville F. Stahl

Orville Franklin Stahl, 69, of Garrett, died last Saturday at Highlands Regional Medical Center following an illness of a year.

A native of Kendallville, Ind., he was born June 11, 1911, a son of the late Syrene and Effie Stahl. He was a retired employee of the Kraft Foods Corporation and was a veteran of the U.S. Marine Corps.

He is survived by his widow, Mrs. Elizabeth Hicks Tuttle Stahl; one daughter, Mrs. Sally Chandler, of Marcellus, Mich.; four sons, Orville Franklin Stahl, Jr., of South Bend, Ind., Sy Stahl, of Ison, Gerald Stahl, of Boston, Mass., and Danny Stahl, of Kendallville, Ind.; three stepsons, Eugene Tuttle, of St. Mary's, O., Don Tuttle, of Hendersonville, N.C., and Doug Tuttle, of Garrett; three step-daughters, Mrs. Pamela Hall, of Mousie, Mrs. Connie Castle, of Dayton, O., and Mrs. Nadine Yocum, of Celina, O.; 16 grandchildren, 10 step-grandchildren, and five great-grandchildren.

Funeral services were conducted at 10 a.m. Monday in the chapel of Hall Funeral Home by the Revs. Irvin Hicks and Archie Everage. Burial was made in the Hicks cemetery on Jones Fork.

Mrs. Sally H. Stephens

Funeral services will be conducted at 1 p.m. tomorrow (Thursday) at the Faith Bible Church on Spurlock Fork of Middle Creek for Mrs. Sally Harman Stephens, 82, of West Prestonsburg, who died Sunday at Highlands Regional Medical Center.

Mrs. Stephens was the widow of William (Bill Jack) Stephens, well-known mine owner and operator who preceded her in death in 1970. Born June 5, 1898 at Dock, she was the daughter of the late Richard and Juliana Skeens Harman and was a member of the Faith Bible Church.

Surviving her are two daughters, Mrs. Mary Alice Herald, of Langley, and Mrs. Julia Ann Hale, of West Prestonsburg; one son, Sam Naman Stephens, of West Prestonsburg; 12 grandchildren and 12 great-grandchildren.

The Rev. Dan Heintzelman will officiate at the funeral services, and burial will be made in Davidson Memorial Gardens at Ivel under direction of Hall Funeral Home.

Bee Crager

Bee Crager, 80, of Waterloo, Ind., formerly of Hueysville, died Sunday at the Betz Nursing Home in Auburn, Indiana following a short illness.

Born March 29, 1900, he was a son of the late Joe and Vinna Moore Crager. He was a retired employee of the R. T. Pattern Shop in Indiana and was a member of the United Baptist Church.

Surviving him are his widow, Mrs. Geneva R. Crager; five stepdaughters, Sandra Keown, of Bowling Green, Ella Scott, of Garrett, Mary J. Caudill, of Wayland, Sarah Sue Moore and Sally Gibson, both of Kendallville, Ind.; 22 step-grandchildren and six step-great-grandchildren.

Funeral services will be conducted at 10 a.m. tomorrow (Thursday) at the Salt Lick United Baptist Church at Hueysville, and burial will be made in the Coburn cemetery there under direction of Hall Funeral Home.

ENTERS HOSPITAL

Mrs. Olga M. Latta entered the Highlands Regional Medical Center here for tests and treatment, Thursday of last week. Her condition is satisfactory.

Mrs. Truda Thomas

Mrs. Truda Thomas, 80, died at her home at Lackey Sunday after a long illness.

Born June 10, 1900 at Garrett, she was a daughter of the late Berry and Frankie Jones and was married to Boney Thomas, who preceded her in death in 1942. She was a member of the Church of Jesus Christ at Lackey.

Surviving are four daughters, Mrs. Bessie Burton and Mrs. Irene Owens, both of Lackey, Mrs. Eva Horton, of Dayton, O., and Mrs. Marie Richard, of Logan, W. Va.; one son, Charles Thomas, of Lackey; 15 grandchildren and 14 great-grandchildren.

Funeral services will be conducted at 11 a.m. today (Wednesday) at the residence by the Rev. Willie Wagers, and burial will be made in the family cemetery at Lackey under direction of Hall Funeral Home.

Assistant Nursing Directors Are Named At Med Center Here

Three assistant nursing directors have been appointed at Highlands Regional Medical Center according to Drema Osborne, R.N., director of nursing services.

Recently promoted were Sharon Dings, R.N., Joann Arnett, R.N., and Lois Burchett, R.N.

Sharon Dings, a Martin native, will serve as assistant nursing director of critical care services. She will supervise the emergency room, coronary intensive care unit, cardiac rehabilitation program and the cardio-diagnostic laboratory. Mrs. Dings has worked at Highlands Regional for six years and was the cardiopulmonary supervisor. She received her nursing education at Prestonsburg Community College and Morehead State University. Critical care training was obtained at King's Daughters Hospital in Ashland.

Joann Arnett has been appointed assistant nursing director of acute care services. She will supervise the second, third and fourth floors plus the obstetrics unit and nursery. Originally from Salyersville, Mrs. Arnett resides in Prestonsburg and has been with Highlands Regional since 1975. Prior to the promotion, she was the head nurse on the second floor. She is a graduate of the nursing program at Prestonsburg Community College.

Lois Burchett is the new assistant nursing director of surgical services. She will supervise the operating and recovery rooms and central sterile unit. For the past eight years, she has been the operating room supervisor at HRMC. Mrs. Burchett recently received certification through the American Operating Room Nurses' Association. She is one of only 280 nurses in the United States to qualify for certification. Mrs. Burchett resides in Paintsville.

NOTICE OF INTENTION TO MINE

In accordance with the provisions of KRS 350.055, notice is hereby given that: Beaver Elkhorn Fuels, Inc., Box 507, Hindman, Ky. 41822, intends to file an application for the surface disturbance mining of approximately 0.63 acres located at Hueysville in Floyd County. The proposed operation is located at the junction of State Route 80 and State Route 7 and located north of Beaver Creek, latitude 37d. 29' 52", longitude 82d. 50' 29.5". The surface of the area to be mined is owned by: C. C. Craft Heirs. A brief description of the kind of mining activity proposed is: Coal loading facility. The application will be filed at the Bureau of Surface Mining Reclamation and Enforcement Prestonsburg Area Office, 431 South Lake Drive, Prestonsburg, Kentucky 41653.

Persons wishing to file written objections and/or request a formal administrative hearing in regard to the above described surface mine should notify the Department for Natural Resources and Environmental Protection within 30 days of the date of this notice. A copy of the newspaper clipping, must be attached to the written objection. The objection or request for a hearing will reference application number 036-8004. Such objection or request must be in accordance with KRS 224.081 (2), and must be forwarded to the Director of Permits, Bureau of Surface Mining Reclamation and Enforcement, Capital Plaza Tower, Frankfort, Kentucky 40601.



CARTER FUNERAL HOME
PRESTONSBURG • 886-2774

A GIFT
From East Kentucky Monument Co.
to your family



LARGE FULL COLOR PULPIT SIZE

PUBLISHER'S RETAIL PRICE \$39.95

Please accept this beautiful Heirloom Family Bible as our gift with the purchase of your memorial.



East Kentucky Monument Co.
IVEL, KENTUCKY 41642
OFFICE 478-9637 - 874-2012 - HOME 874-2047
HOURS: Mon.-Sat. 8:00 a.m.-5:00 p.m.
20 Years Experience

HALL FUNERAL HOME



Near the junction of KY 80 and KY 122, at Martin, Ky.
JOHN C. HALL, Owner and Manager
Phones 285-9261 or 285-9262

ARROWOOD'S PRE-CHRISTMAS FURNITURE—BEDDING—APPLIANCES

SALE

If You Plan On Buying Furniture, Appliances, Bedding, Buy Now During Our Giant Home Furnishings Sale! Buy At Low Sale Prices—Plus You Will Beat The January Price Increase.



SAVE WITH THESE SPECIALS!



OUR ENTIRE STOCK OF LIVING ROOM SUITES, DINING ROOM SUITES, BEDROOM SUITES, DINETTES, ROCKERS, DESKS, RECLINERS AND GUN CABINETS **ALL 10% OFF** OUR LOW SALE PRICE.

Brighten your life with a CHEERFUL NEW BEDROOM!

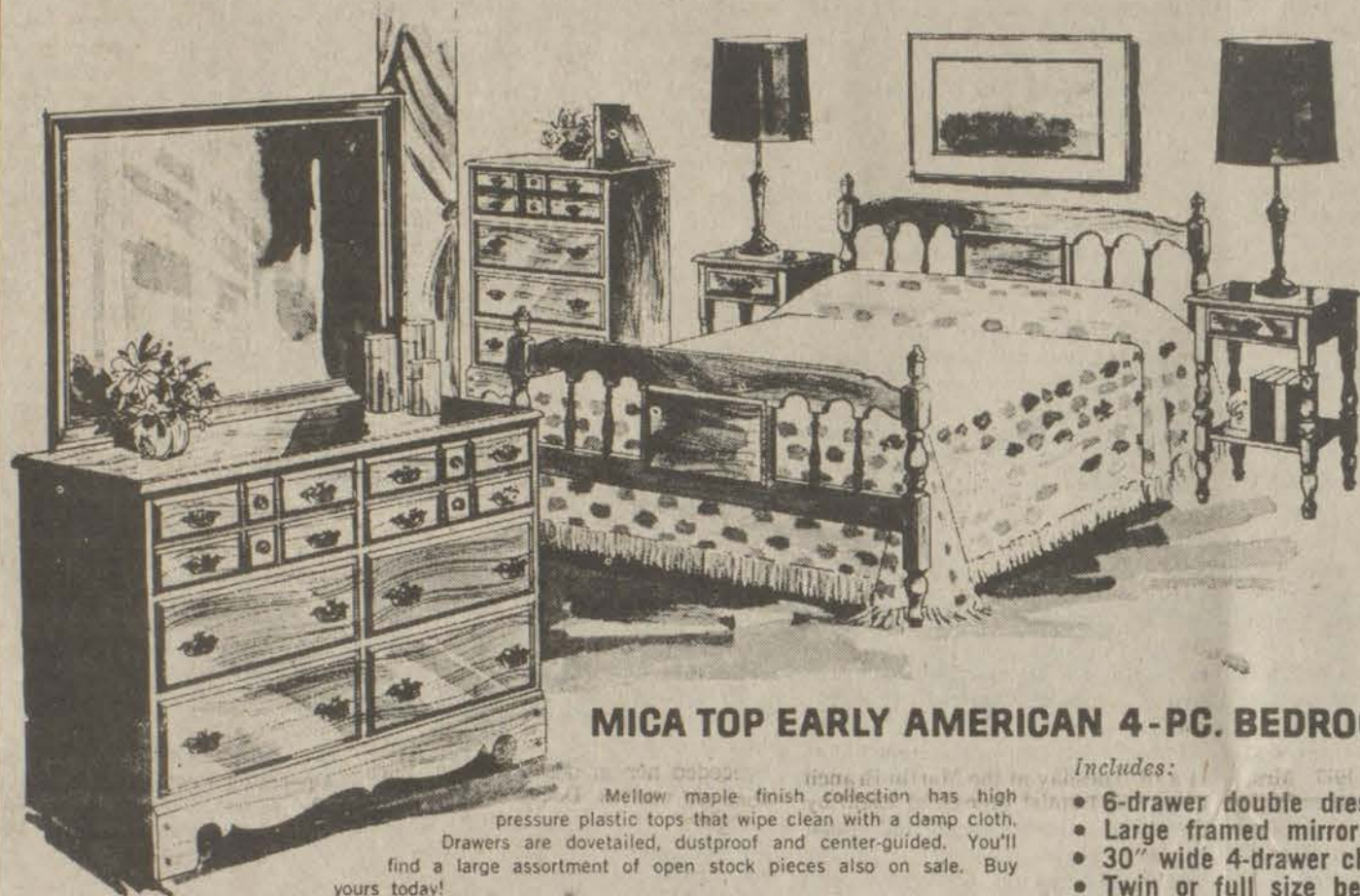

MICA TOP EARLY AMERICAN 4-PC. BEDROOM

Mellow maple finish collection has high pressure plastic tops that wipe clean with a damp cloth. Drawers are dovetailed, dustproof and center-guided. You'll find a large assortment of open stock pieces also on sale. Buy yours today!

- Includes:
- 6-drawer double dresser
 - Large framed mirror
 - 30" wide 4-drawer chest
 - Twin or full size bed

SALE PRICE **\$399⁸⁸** REG. PRICE \$569.95

★ ★ BEDDING SPECIALS ★ ★

- GOOD—SEALY, REGULAR, FULL-SIZE MATTRESS & BOX SPRINGS **\$159⁹⁰** Per Set
- BETTER—SEALY, REGULAR, FULL-SIZE MATTRESS & BOX SPRINGS **\$179⁹⁰** Per Set
- SEALY QUILTED, REGULAR, FULL-SIZE MATTRESS & BOX SPRINGS **\$199⁹⁰** Per Set
- SEALY DELUXE, REGULAR, FULL-SIZE MATTRESS & BOX SPRINGS **\$219⁹⁰** Per Set

★ OUR GIANT TOYLAND IS NOW OPEN! ★



...the bright white way to turn her dream into a reality!

FOUR-PIECE GROUP INCLUDES: DOUBLE DRESSER, MIRROR, CHEST AND CANOPY BED

REG. PRICE \$769.95 Now **\$599⁸⁸**

mar-and-stain resistant plastic tops!

This sparkling, feminine classic is styled for the young and priced for parents. A bit of romance that makes your daughter's room truly her own. This suite is so charming she'll never outgrow it. Each piece is constructed of selected hardwood solids and the choicest veneers to give years of beautiful service.

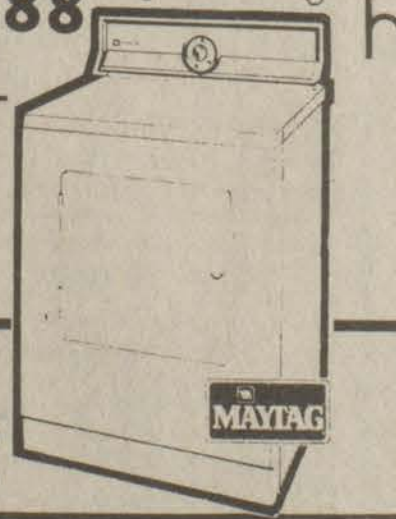

★ OVER 50 BEDROOM SUITES—SAVE \$150 TO \$400 ★



SUITES IN MAPLE, PINE, OAK AND CHERRY

- 5-PIECE MAPLE BEDROOM SUITE **\$697⁰⁰**
Huge Triple Dresser, Mirror, Large Chest, Full-Size Bed, Night Stand. List Price \$899.95
- 5-PIECE OAK BEDROOM SUITE **\$697⁰⁰**
Huge Triple Dresser, Mirror, Large Chest, Full-Size Bed, Night Stand. List Price \$899.90
- 4-PIECE MAPLE BEDROOM SUITE **\$399⁸⁸**
Double Dresser, Mirror, Full-Size Bed, Chest. List Price \$569.95
- 4-PIECE PINE BEDROOM SUITE **\$399⁸⁸**
Double Dresser, Mirror, Full-Size Bed, Chest. List Price \$569.95
- 4-PIECE WHITE BEDROOM SUITE **\$449⁸⁸**
Double Dresser, Mirror, Full-Size Bed, Chest. List Price \$599.95

- 3-PIECE SOLID OAK BEDROOM SUITE **\$369⁸⁸**
Triple Dresser, Mirror, Full-Size Bed.

PINE ROCKERS NOW **\$129⁸⁸**

• TAKE WITH IN CARTON • OTHERS TO CHOOSE FROM

★ ANY 21- OR 18-CU. FT. HOTPOINT REFRIGERATOR
★ ANY HOTPOINT ELECTRIC RANGE, HARDWICK OR ENTERPRISE GAS OR ELECTRIC RANGE ★ ANY MAYTAG WASHER OR DRYER

EXTRA **10% OFF**

Hotpoint Heavy Duty WASHER & DRYER White. Our List \$769.95 Sale Price Per Pair **\$699⁸⁸**

Maytag Deluxe WASHER & DRYER White. Sale Price Per Pair **\$879⁹⁰**

Maytag Heavy Duty WASHER & DRYER White. Sale Price Per Pair **\$899⁹⁰**

FAMOUS MAYTAG WORK HORSE WRINGER WASHER

SAVE ON THIS! **\$399⁹⁵**

ARROWOOD'S HARDWARE & FURNITURE

TWO LOCATIONS IN PRESTONSBURG: PH. 886-6116, SO. LAKE DRIVE • PH. 886-2703, COURT ST.

Seminar Talks of Turn To Sun for Future Energy



"SOLAR ENERGY is a resource almost too good to be true," Oscar Bloch, president of Kentucky Solar Coalition, told the group of homeowners and builders at May Lodge seminar last Thursday. The seminar, one of a series sponsored by Prestonsburg Community College, was designed to promote greater awareness of the potential of solar energy for home heating and cooling.

While many in these parts are still waiting for the nation to switch to coal for its energy needs, there was a group in town last week trying to sell the notion that the future lies with the sun.

Much of the technology needed to harness the sun's energy is already available, they argued, and now the cost of using fossil fuels for energy makes the switch to solar energy economically sensible, too.

In fact, houses heated and cooled by fossil fuels will be widely recognized as wasteful anachronisms 10 years from now, some predicted, and will be discredited as surely as the gas-guzzling automobiles which only a few years ago were an unquestioned feature of the American lifestyle.

At a May Lodge seminar sponsored last Thursday by the U.S. and state Departments of Energy, Prestonsburg Community College, the Kentucky Solar Coalition, a citizens' group, and Appalachia—Science in the Public Interest, a non-profit research group, solar advocates told an audience of about 50 people of the potential of solar energy for water and space heating, and even for generating electricity.

Solar-powered homes of the future may actually put electricity into the system rather than drawing it from the system, one intimated.

Another spoke of the need for legislation guaranteeing individuals access to the sun, giving tax credits for homeowners converting to solar, and protecting consumers of the many products now appearing in response to the new energy consciousness.

Bob Meyer, a local builder and a seminar speaker, though clearly uncomfortable with his new status as an "expert" on solar energy, has pioneered the use of passive solar systems in home construction here. With Tony Bentley, Meyer formed Appalachian Housing Industries two-and-a-half years ago, to build low-cost, energy-efficient homes.

They have built four homes—in David, Auxier, and Blue River—using such passive systems as double-glazed windows facing south and stone masses inside to absorb heat by day and release it at night.

Passive solar systems—essentially, design and construction features—are

distinguished from active systems, which use such hardware as copper plates, pumps and fans. Because Kentucky has a relatively high number of cloudy days, a combination of the two systems is generally recommended here. Some solar advocates, moreover, promote solar energy not as a competitor with fossil and synthetic fuels but as one component of a balanced system using all available energy sources.

Building a low-cost home has proven more difficult than he had anticipated and market demand is still overwhelmingly for conventionally heated homes, Meyer conceded. Nor is he as convinced as some other seminar participants that the nation is about to make a serious bid for solar energy.

Other speakers boosted solar as a means to achieving energy independence—much as coal is promoted—but also for merits to which the fossil fuel industries can lay scant claim. Using the sun for energy, they argued, decentralizes the energy industry, giving homeowners new control over their lives and keeping energy dollars in the local community. What is more, it is clean. And it results in no monthly bill.

"When you depend on a centralized power source like Kentucky Power," said Larry Strange, a designer of community solar-use projects, "you're exporting your money—for constructing a plant in a remote place, for hardware made in a distant state, for labor far removed from the local community."

"Invest \$20 million over the years in your own community and the money is multiplied," Strange said. "Send it away to the power plant and it's gone."

Using solar energy makes no sense unless houses are energy-efficient, it was pointed out. Solar houses need to be so designed as to demand half as much energy as houses commonly do, said David Ross Stevens, of the Kentucky Solar Coalition. And Kathy Dahl, of Alternate Energy of Kentucky, Inc., described a number of techniques for reducing heat lost through windows and hot water systems, which she described as two of the most common sources of heat loss in homes.

Celebrates Birthday



Jesse E. Robinson, son of Mr. and Mrs. James E. Robinson, Sr., celebrated his first birthday on October 6 at his home on Arkansas Creek at Martin. Several friends and relatives attended and enjoyed a "Cookie Monster" cake and ice cream.

NEKRCDA Meet Held at Thelma

The Northeast Kentucky Rural Community Development Association's quarterly board of directors meeting was held at the Thelma Community Center November 7.

Eight communities in this county are members of the NEKRCDA which was established to promote an improved quality of life in rural Northeastern Kentucky. One proposal considered by the group was adding a fourth category to the organization's program, the Service Organization Category. In this category almost any organization involved in public service and community development, other than community development clubs, associations, corporations and official units of government, would be eligible for recognition with the stipulation that they be located in towns of 5,000 or less population.

Attending from here were County Agent John Sparks, Everett Dotson, and Mrs. Otela S. Smiley.

"careers in the 80s"

Landscape Architecture Has Bright Future

By Paul Owens
UK Information Services
So you want to build a monument? A reminder that you once passed this way. Footprints on the sands of time.

Or paint a city scene, where once a building stood. Painted with the mighty brush of nature.

There are many reasons for wanting to become a landscape architect.

Then there's the very fact of partnership with Mother Nature herself.

The 1980-81 Occupational Outlook Handbook of the Bureau of Labor Statistics places the number of practicing landscape architects in the country today at 14,000. Also, the handbook states that the average annual openings in the field to 1990 will be 1,100.

Those 1,100 will be employed by landscape architectural design firms as well as agencies involved with resource management, planning and zoning, recreation plan-

ning and residential development. At least half will go to work for the U. S. Government, many of those with the Army Corps of Engineers and the U. S. Forestry Service. Many will work in engineering offices. More and more engineering firms are adding landscape architects to their staffs.

It is obvious that the world is reshaping itself. Cities move out to accommodate the demand for housing for a growing population. Such expansion must be done with a sensitivity for the land and the eco-systems it supports—it is the only way future generations will survive.

The rebuttal to concrete and pavement: Gardens built on rooftops; factories planned with existing trees incorporated into the landscape design; parking lots enhanced by trees, shrubs and earth forms.

The landscape architect must be ready to address these challenges with an expertise which is ever increas-

ing and which demands new and creative solutions.

Where will they come from?

There are only 40 accredited landscape architectural programs in the U. S. Many of those have some form of enrollment restriction, adding to the challenge of becoming a landscape architect. The University of Kentucky, for example, admits only 25 students a year to its program.

Horst Schach, who heads the UK program, says 200 to 250 prospective students come in for interviews, then "70 or 80 show up for the examinations," and the number is finally scaled down to 25.

A series of aptitude tests are used as a gauge to predict potential success.

And before the interviews, before the tests, before anything, the prospective student must compose a letter of intent. Of the approximately 100 students in the four-year program at UK, about half are women.

Schach describes UK's

four-year program as "one of the most demanding on campus. A student must have a tremendous amount of motivation to survive academically."

But if they survive, he adds, "they are eligible to enter a dynamic profession where every day holds a new excitement."

After graduating from an accredited college, and obtaining a professional license, a landscape architect can expect to receive an average beginning professional wage.

After a few years' experience, a salary of about \$25,000 can be expected. Some landscape architects can expect incomes of \$100,000 a year or better (about two percent earn this much). Licensing is required in 38 states, including Kentucky.

One practitioner recently was quoted in a national publication: "There is no better way to learn landscape architecture than by keenly observing nature."

Also, professionals agree that a practitioner would need acceptable speaking and writing skills since so much of the practice requires the "selling of its services to planning boards and others."

To earn a Bachelor of Science degree in Landscape Architecture requires a bit more than the average devotion to academics. At UK, for example, the student must have 132 credit hours with at least a 2.0 grade point standing. The four-year program consists of two pre-professional years followed by two years of professional training. The program at UK is fully accredited by the American Society of Landscape Architects.



In an informal setting these UK students are engrossed in a discussion of landscape architecture.

RON'S BARGAIN BARN

6 MILES WEST ON MOUNTAIN PARKWAY • PRESTONSBURG



SAVE \$200⁰⁰ BARGAIN PRICED **\$499⁰⁰** DELIVERED

ALL 4 PIECES • Dresser • Chest • Mirror • Full or queen size chairback headboard. Mediterranean style bedroom in dark oak tones. So distinctive and so lovely. See, shop and compare. Reg. \$699.00. Great savings for you!

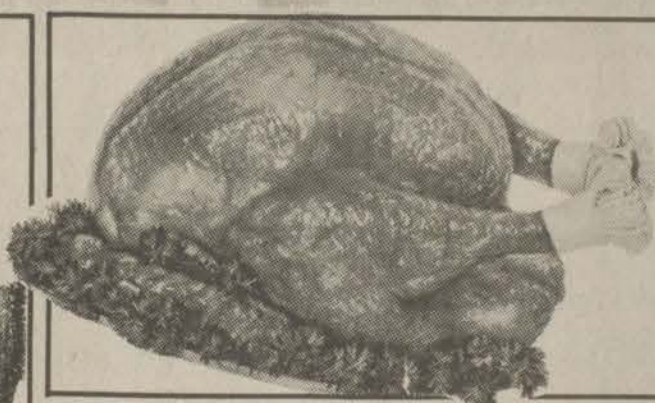

FREE TURKEY!

Come in today and get your Thanksgiving turkey FREE with any purchase of \$498 or more. Limit 1 per customer. Offer is good until Thanksgiving. Does not apply to previous purchases.



BEDROOM SUITE

• DRESSER • MIRROR • HEADBOARD • FRAME • 4-DRAWER CHEST

SAVE BARGAIN \$199 \$90 PRICED

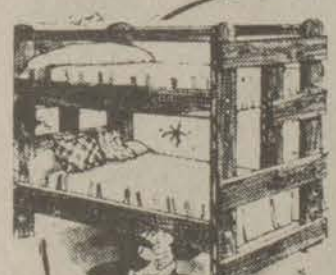

INDESTRUCTIBLE BUNK BED in solid 2x4" pine.

Bedding not included. Reg. \$149.95

SAVE \$51⁹⁵ **\$98** DELIVERED

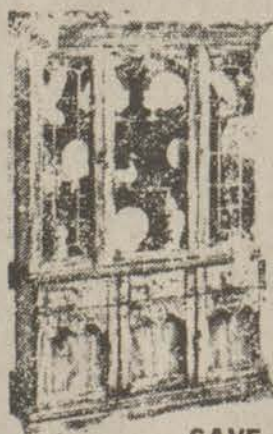

SAVE UP TO \$200

BARGAIN PRICED **\$89⁹⁵**

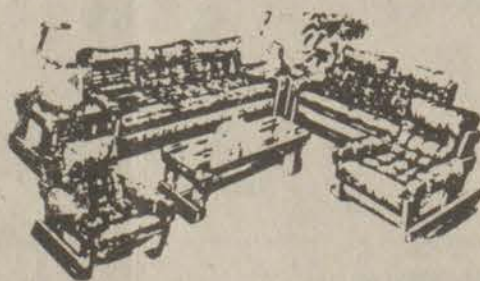

A SUPER VALUE!

REG. \$498—SAVE \$119 BARGAIN PRICED

7 PC. **\$379**

We think our customers are the "GREATEST" in the world and deserve only the very best. We are always looking for new and better ways to serve you. So it is with great pleasure that we can now offer to you

QUALITY STAMPS

Save Quality Stamps and Select "FREE GIFTS" of your choice from the Beautiful "Quality Stamp Gift Catalogue."

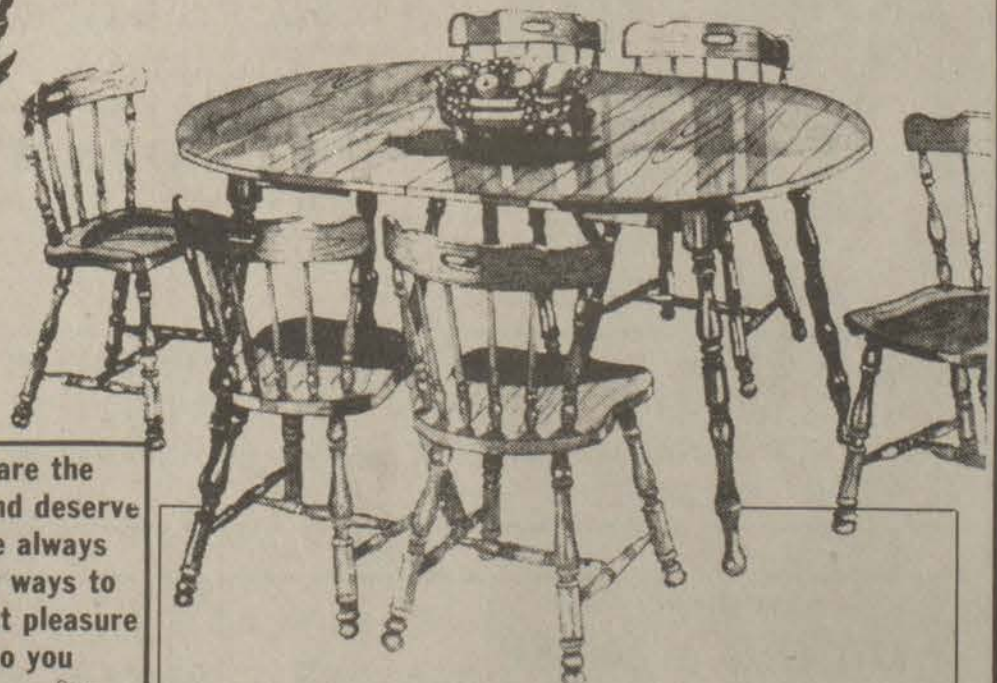

7-Pc. Colonial Dinette Set

BARGAIN PRICED **\$299⁰⁰**

Pine-color finish in selected hardwood solids. Set includes 42" round table with 2 leaves for extension to 66". 6 wooden chairs.

TV I.Q.

1. When did Monty Hall's 'Let's Make a Deal' premiere?
2. Who hosted 'The Leftover Review'?
3. Who played Larry on 'Leave It To Beaver'?
4. Who played his wife on the series?
5. What family was featured on 'Please Don't Eat the Daisies'?
6. Where did they live?
7. Who played Harry Rule on 'The Protectors'?
8. What part did Tony Anholt have in the series?
9. Who provided the music for 'The Pruitts of Southampton'?
10. Who played Maggie on 'Petrocelli'?
11. Who played Jack Brennan in 'Paris 7000'?
12. In what year did it premiere?
13. Who hosted 'Look Your Best'?
14. In what year did it premiere?
15. Who had the starring role in 'Long John Silver'?
16. Who hosted 'The Little Review'?
17. What is the name of the dog on 'Little House on the Prairie'?
18. Who hosted 'Lights, Camera, Action'?
19. Who provided the music for 'Sea Hunt'?
20. Who had the title role in 'Sarge'?

TV COMPULOG SERVICES, INC.

- ANSWERS**
1. 1964
 2. Wayne Howell
 3. Eddie Albert
 4. Catherine Bard
 5. Nash
 6. Ridgeman, NY
 7. Robert Vaughn
 8. Paul Bucher
 9. Vic Mizzy
 10. Susan Howard
 11. George Hamilton
 12. 1970
 13. Richard Willis
 14. 1950
 15. Robert Newton
 16. Bill Sherry
 17. Jack
 18. Walter Wolfe
 19. Ray Lewellen
 20. George Kennedy

- OPEN SUNDAY TILL 5 P.M.
- A SMALL DOWN PAYMENT WILL HOLD ANY PURCHASE UNTIL CHRISTMAS
- 5 FINANCE PLANS TO SUIT YOUR BUDGET

"WE NOW HAVE A PHONE

886-1551

BOOK PUBLISHED
A book based on the tapestry made by the Kentucky Homemakers, depicting scenes and the history of the state's 120 counties, which was recently hung in the State Capitol, has been published. The title of the book is "A Labor of Love," and it may be purchased by calling the local Extension office before December 10. Mrs. Mary Sue Moore, a member of the Prestonsburg Day Homemakers' Club, furnished Floyd county's design for the plaque.

VISIT RELATIVES
Mr. and Mrs. Phillip Salisbury, daughter, Flecia, and son, Greg, of Catlettsburg, were here during the weekend for a visit with her father, Albert Spradlin, her sister and brother-in-law, Mr. and Mrs. Elmo Allen, and little daughter, Nanna Lee, his mother, Mrs. James Salisbury, and other relatives. Greg is a student at the University of Kentucky, and Flecia attends Ashland Community College.

Stationed in Japan



Airman Brenda Lee Hughes, daughter of William P. Hughes, of Martin, completed Air Force basic training at Lackland Air Force Base in San Antonio, Texas, and a technical school course in heating and ventilation systems at Shepherd Air Force Base in Wichita Falls, Texas. Airman Hughes is now a heating and ventilation systems specialist at Mishawa Air Force Base in Japan.

Local Bank To Offer Low-Interest Loans

The Bank Josephine has been named as one of 34 statewide lending institutions to receive 10.875 percent mortgage loan funds backed by the Kentucky Housing Corporation. The 10.875 percent interest rate is substantially lower than the current 13 and 14 percent interest rates that have pierced many borrowers out of the home-loan market in recent months. For example, a 13 percent \$40,000 loan written for 25 years would carry a \$451 monthly payment on principal and interest. A 10.875 percent loan of the same amount would cost \$338. The program requires that all funds be committed before December 31 a spokesman for the bank said, early reports and customer inquiries indicate that all allocated funds will be used prior to that date. Applicants are urged to act now to insure availability.

Times Want Ads Get Results!

Merry HV/Xmas



Somebody you know is wishing for a Koss stereo-telephone. And the HV/X is worth wishing for. Human-engineered for unmatched comfort and precision-engineered for superior sound reproduction, the HV/X is every music lover's reason to be jolly. And one size fits all.

Reg. \$69⁹⁵ **NOW \$49⁹⁵**

KOSS stereophones/loudspeakers

B&W TV AND APPLIANCES & Sound Gallery
No. Lake Dr., Prestonsburg • 886-9682

MON.-THURS. 9-5; FRI. 9-8; SAT. 9-2

Kmart THE SAVING PLACE

AFTER HOURS CHRISTMAS SALE SUNDAY, NOVEMBER 23rd.

Open Sun. 11 a.m. to 8 p.m.; Sale Begins 6 p.m.
Dear K mart Customer: As a valued K mart Customer, we would like to invite you to an AFTER HOURS CHRISTMAS SALE on SUNDAY, NOVEMBER 23, 1980; 6:00 P.M. to 8:00 P.M.

There will be super specials in all departments, including APPLIANCES, SPORTING GOODS, JEWELRY, CAMERAS, AUTOMOTIVE, FASHION ACCESSORIES, LADIES APPAREL, SHOES AND TOYS.

There will also be Flashing Blue Light Specials on selected items continually.

VALUABLE PRIZES will be given away! Drawings for these prizes will be held at 6:30 P.M., 7:00 P.M., 7:30 P.M., and 8:00 P.M.

We are cutting prices on many of our floor model Television Sets, Stereos, and Other Appliances. Big Savings will be available.

Please accept this invitation to join us in this After Hours Christmas Sale. Merry Christmas, STORE MANAGER

TEAR HERE

Name _____
Address _____
Phone _____

DEPOSIT THIS LETTER IN BOX AT SERVICE DESK FOR FREE DRAWING
You're Save When You Save at K mart

7174 Kmart
BIG SANDY VILLAGE
ROUTE 3 NORTH MAYO TRAIL
PIKEVILLE, KENTUCKY 41501

WE HONOR Master Charge VISA



ROY ROGERS HOMEPLACE



COUNTRY ROAD



WATER FALL



MORTON SALT



CABIN ACROSS CREEK



BUTCHER HOLLER



MEMORY LANE



MOUNTAIN LAKE



HATFIELD HOMEPLACE



MAIL POUCH



BARN AT EVENING



ROCK CITY



COAL TIPPLE



SAWMILL



AFTER THE RAIN



ELVIS PRESLEY'S HOME KENTUCKY CLUB

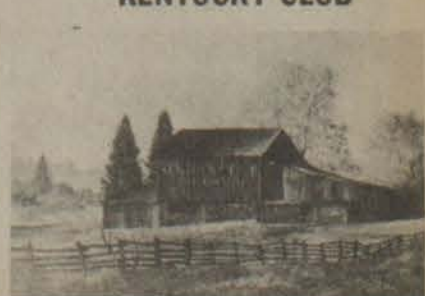

FARE THEE WELL



McCOY HOMEPLACE

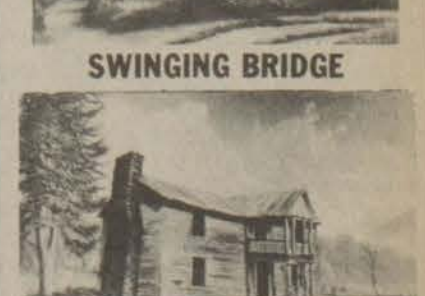

SWINGING BRIDGE

ORIGINAL OIL PAINTINGS AND PRINTS

PICTURES FOR CHRISTMAS

OVER 1000 TO CHOOSE FROM—ALL SIZES

PRINTS FOR MOM—DAD—TEACHERS—NURSES—DOCTORS—COAL—ETC.

PRINTS
18x24 \$20⁰⁰ EA.
12x16 \$10⁰⁰ EA.

FRAMED PRINTS
18x24 \$65⁰⁰
12x16 \$40⁰⁰

HOMETOWN SERIES 12x16—\$10⁰⁰

- WEST PRESTONSBURG BRIDGE
- DAVID COAL TIPPLE
- GARFIELD PLACE
- FLOYD COUNTY COURTHOUSE
- OLD STEAMBOAT ON BIG SANDY
- OLD HIGH SCHOOL
- PRESTONSBURG HIGH SCHOOL
- PRESTONSBURG GRADE SCHOOL
- EMMA SWINGING BRIDGE
- PRESTONSBURG DEPOT

PRINTS & PICTURES BY

- RUSSELL MAY • BRETT JOHNSON
- CHARLES SPAULDING • NELLIE MEADOWS
- J. D. HALL • & OTHERS

WE FRAME YOUR PICTURES COMMISSIONS ACCEPTED TO PAINT YOUR HOMEPLACE
WE HAVE 18x36" RELIGIOUS PICTURES—WE SHIP U.P.S.—

ORDER FROM OR GO TO:

RUSSELL MAY ART GALLERY

331 SOUTH LAKE DR.—P.O. BOX 228
PRESTONSBURG, KENTUCKY 41653

Youth Of 3 Churches To Join In Programs

The Youth Club of the First Presbyterian Church has been expanded to serve youth from St. Theodore Catholic Church and St. James Episcopal Church. Beginning Sunday, Nov. 23, the youth from the three churches will meet for special activities relating to the holiday season. On November 23 a Thanksgiving program will be held at the Presbyterian Church, and on November 30, the first Sunday in Advent, a program on the Advent season at the same location. On December 14, the youth will meet for carolling and conclude with an ecumenical service for all the congregations at the Catholic Church.

Parents of the youth and other interested members of the congregation will help in the leading of programs and providing refreshments.

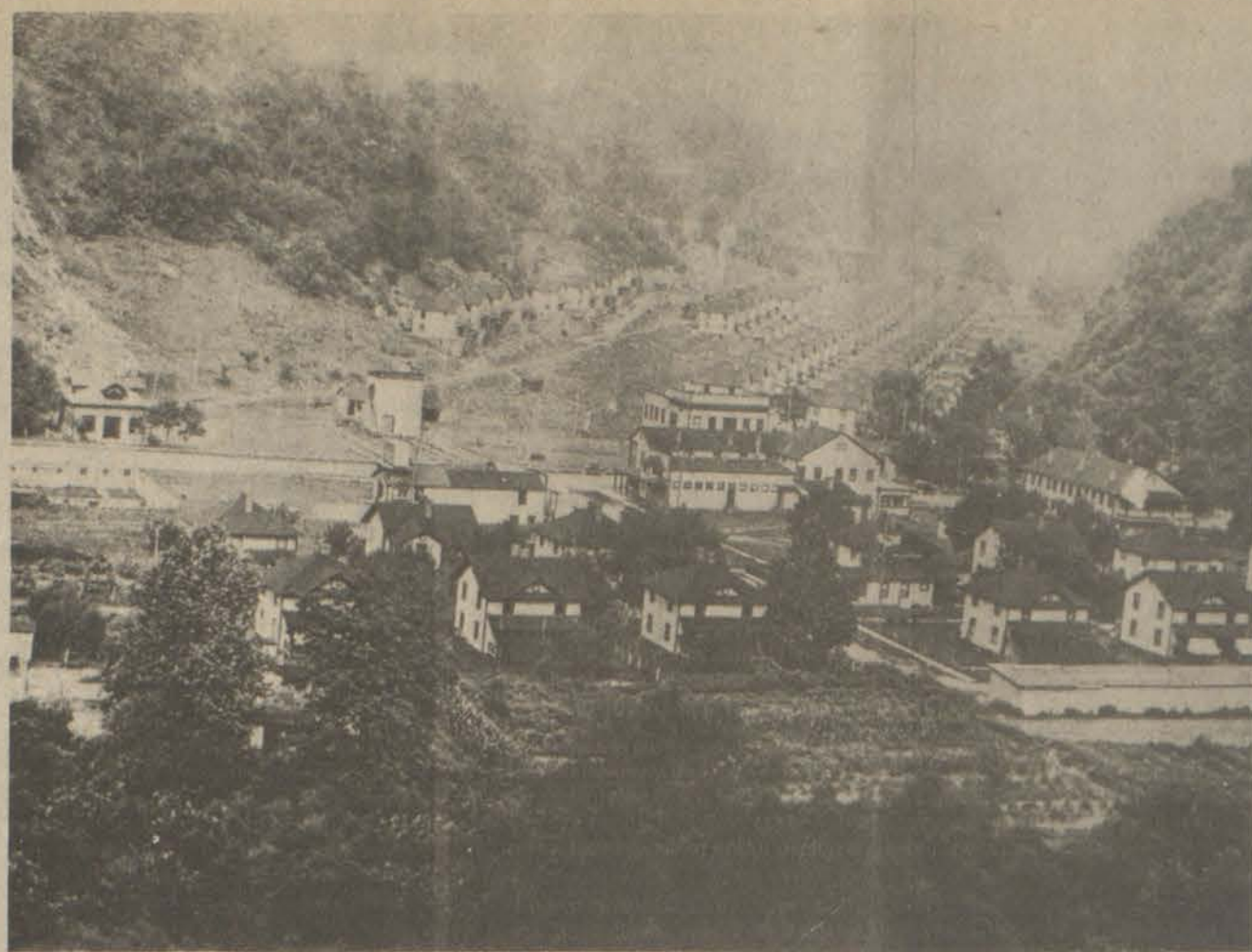

VIEW OF WAYLAND, sometime in the early 1920's, shows a thriving coal community with neat rows of company houses, a large company store building, and, at extreme left, the foundation of a hotel-boarding house under construction at the time. At its height, Wayland was the most populace town in the county with more than 3,000 residents. (Photo provided by Mrs. Judy Music.)

LEGAL NOTICE

Legal Notice is hereby given that a Civil Action has been filed in the office of the Floyd County Circuit Court Clerk, Civil Action No. 80-CI-086, naming the following people as Defendants to that action: (1) Unknown heirs of Darb Shepherd, (2) Ama Shepherd Finger, (3) Adrian Shepherd, (4) Leon Shepherd, (5) Unknown heirs of Frank Shepherd, (6) Pearl S. Patrick, (7) Bryson Shepherd, Jr., (8) Ora Lee Wireman, (9) Abe Shepherd, (10) Burrow Slone, (11) Fred Slone, (12) John Morgan Howard, (13) Polly Elsayer, (14) Elsa Moyer, (15) Lee Ora Wright, (16) Pearlie Hale Patrick, (17) Unknown spouses of unknown heirs of Darb Shepherd, (18) Unknown spouses of unknown heirs of Frank Shepherd, (19) Unknown spouse of Ama Shepherd Finger, (20) Unknown spouse of Leon Shepherd, (21) Unknown spouse of Pearl Patrick, (22) Unknown spouse of Burrow Slone, (23) Unknown spouse of Elsa Moyer, (24) Unknown spouse of Lee Ora Wright, (25) Unknown spouse of Pearlie Hale Patrick, (26) Unknown spouse of Adrian Shepherd, (27) Unknown spouse of John Morgan Howard, (28) Unknown spouse of Polly Elsayer.

The Plaintiff in this section is Dewey Shepherd, who seeks a Commissioner's deed, pursuant to prior Court Order, for the following property:

On the Open Fork of Middle Creek, Floyd County, Kentucky, more particularly described as follows:

BEGINNING at the middle of Open Fork Creek at the Sanford Baldrige Line (the old George Hale Farm); thence up Open Fork Creek approximately 100 yards to a buckeye beside said creek; thence in a straight line NNW up to the top of the point; thence turning left and running along said point approximately 1/4 mile to a group of boulders; thence turning left and running straight back down the hill to a power line pole near Open Fork Creek; thence straight across said creek and Open Fork Road and running on up to a point at the top of the hill; thence turning right and running along the top of the hill to a point above a beech stump near said Open Fork Road; thence straight down to said beech stump and crossing said road approximately 50 yards to an oak tree approximately 1/2 of the way up the hill; thence on up to the top of the ridge; thence turning left and running along with the ridge (crossing two hollows) to a large rock near Little Mollie's Branch; thence turning left and running straight down the hill to Open Fork Road; thence across said road and running across the small bottom up to the point; thence running in a right-handed direction to the top of the ridge; thence turning left and running with the ridge on around to the Sanford Baldrige's line; thence running left along the center of the point that intersects said ridge down to Open Fork Road at said Sanford Baldrige's line; thence across said road to the BEGINNING, 125 acres, more or less.

The above-named Defendants are hereby NOTIFIED that they must file an Answer to the aforementioned Complaint within thirty (30) days of this Notice in the office of the Floyd County Circuit Court Clerk if they desire to contest the claim. Copies of the Complaint filed by Dewey Shepherd may be obtained by the above-named Defendants by contacting Hon. Gary E. Johnson, 6 Court Street, 2nd Floor, Box 23, Prestonsburg, Ky. 41653. Office telephone (606) 886-1630, or from the office of the Floyd County Circuit Court Clerk. 11-19-21.

ALLEN NEWS

Among friends and relatives from a distance to attend the funeral services of Mrs. Audrey Holbrook Belcher were Mr. and Mrs. Harry Belcher, Lexington; Mrs. Paul Sanders and daughter, Nell, Delaware, Ohio; Mrs. Vada Norris, Jack Miller, Jackie Miller, all of Wellston, Ohio; Walter Miller, Elmer Miller, Roy Miller, all of Nitro, West Virginia; Mr. and Mrs. Richard Collins and family, Louisville; Justine Barnett, Jacqueline Barnett, Chillicothe, Ohio; Mrs. Margie Rice, Ballard Howard, Gallipolis, Ohio; Bill Holbrook, Colgrove, Ohio; Mrs. Dixie Brickey, Cannonsburg, Ed Miller, Dayton, Ohio; Burieta Conley, Mansfield, Ohio; Mr. and Mrs. Bryson McDaniels, Algiers, Ohio; Reverend and Mrs. Mabry Holbrook and daughters, Sandy and Renee, and Mr. and Mrs. Jerry Case, all of Wayland.

Mr. and Mrs. Stephen R. Brackett and Mr. and Mrs. John D. Preston, of Paintsville, visited Mr. and Mrs. J. Frank Preston at Ulysses over the weekend.

Mrs. Clarence Stephens has returned home after spending several days at a hospital in Lexington.

Mr. and Mrs. Jimmy D. Gray and son, Todd, and Reverend and Mrs. Kenneth Lemaster visited Mrs. Lemaster's parents, Mr. and Mrs. Gene Wallace, of Buchanan, last weekend.

Ray Brackett, Wayne Wendell Ratliff, Chris Ratliff, Chip, Ratliff, Forest Curry, Danny Branson, all of Allen, and Curtis Ousley, Jr., of South Point, Ohio, spent the past weekend deer-hunting in Lawrence county. Mr. Branson brought home an eight-point buck.

Mrs. Ilene Poe Oram was surprised with a stork shower Saturday, November 15, at the home of Mrs. Evelean C. Akers at Allen, where she received many nice gifts. Hostesses for the occasion were Novania Akers, Lucille Bush, Ann Crum, Peggy Gibson, Wanda B. Harmon, Charlene Howard, Dorsie Puckett, Sue Reynolds, Delores Smith, and Kat Stewart.

Joe Reynolds, Jr., has been moved out of intensive care into a private room at Highlands Regional Medical Center at Prestonsburg. His condition continues to improve.

IN APPRECIATION

The family of Corbin Joseph wishes to thank everyone who sent food, flowers, cards or called during the passing of our loved one. A special thanks to Rev. Clifford Austin, the Highland Avenue Free Will Baptist Church, Rev. Paul Joseph, Dr. Hyden, Dr. Akhtar, Dr. L. Leslie, Dr. Potter, the fourth floor nursing staff and CCU nurses of Highlands Regional Medical Center. We will never forget the care and kindness you showed.

CARD OF THANKS

The family of Lula Hale Montgomery would like to express its sincere thanks to the many friends and relatives for their kindness and sympathy to us during our time of sorrow upon the passing of our mother. We would especially thank the clergymen who officiated and to the fine doctors and staff of Highlands Regional Medical Center, the Floyd Funeral Home, and to the many who assisted in preparing food, or who helped in any way.

Your kindness will always be remembered.

THE MONTGOMERY FAMILY

HONORED ON BIRTHDAY

Mrs. Pearlie Nelson, of the Middle Creek Road, was honored by her children on her 68th birthday last Sunday at her home.

Those attending were Mr. and Mrs. Ronnie Nelson, Kelven and Rhonda, Mr. and Mrs. Carl D. Whitaker, Tony and Betty, Mr. and Mrs. Homer Nelson, Jr., Mike and Tammy, Walter Nelson, Rebel and Nadiynn Nelson, Mr. and Mrs. Donnie Nelson and Rhea Lynn, Mrs. Dianne Music, Becky and Don, Mary Blankenship. Three of Mrs. Nelson's children were unable to attend.

The gift that goes places!

JENSEN R405 AM/FM Car Stereo Receiver



Give the gift that keeps on giving every day of the year. Many miles of listening pleasure come packed in the Jensen R405 Stereo Cassette player with AM/FM stereo radio. You'll find many fine features of better home receivers like . . .

- Auto reverse
- Loudness control
- Separate bass and treble control
- Extra sensitive tuner

Great gift idea for people on-the-go

***EASY PAYMENTS
*LAYAWAYS**

MON.-THURS. 9-5; FRI. 9-8; SAT. 9-2

The thrill of being there!

JENSEN
SOUND LABORATORIES
AN ESMARK COMPANY

B&W TV AND APPLIANCES & Sound Gallery
No. Lake Dr., Prestonsburg • 886-9682

**FOR SALE
RATLIFF & LENOX REAL ESTATE**

90 acres, 2-bedroom home, pole barn, nice long bottom, pond. Purchaser will need to put in own septic system and carpeting. Total electric, well insulated, nice cabinets, security light.

60+ acres on Conley Fork of Spurlock. "Head of a hollow," older 2-story home with low gas rate. Garden, big front lawn or grazing area, garage, large back porch. Real county living.

New home in the woods, just off Mt. Parkway near Clark Elementary School. Beautiful lot—extra large—home is spacious, nice floor plan with unfinished basement. Carpeting can be done to suit, central heat and air, city water. Let us show you a good buy in housing.

Beautiful 4-level home with 1 1/4 acres on Little Paint. Lovely grounds, pine stand, garden, big lawn; home has two slate entry foyers, wood burning fireplace, covered side porch with slider doors to living and dining rooms, fully equipped eat-in kitchen. Master bedroom suite has cathedral ceiling and window wall, four additional bedrooms, three baths, family room, double garage and an unfinished basement. Patio, newly blacktopped driveway and parking areas. City water, gas heat and central air. This is a home you won't soon outgrow.

Brick home with complete 2nd living area downstairs. Really nice floor plan, kitchen with abundance of cabinets, living room, dining room, three bedrooms up, nice carpeting, best materials and workmanship. Garage utility building, covered patio carport, drive-in garage in lower level. Good garden, small orchard started, pond, barn, 9 acres.

4 bdrm. modular-like custom-built. Two full baths, family rm., large l. rm., kit., d. rm., metal utility bldg. 18'x18'. Own drilled well, plenty soft water. Two additional mobile sites. Patio with sliding doors in rear. Stays with house: Refrig., stove, d. washer, harvest gold, micro wave oven, curtains and drapes. 2 mi. off Old 23 up Cow Creek, on Black top rd., school bus.

One of the nicest lots in Brandykeg Subdivision on Jenny Wiley Drive. 135' front, level in front with part of hill in deep rear. Lots have building restrictions.

Building lots, adjoining, three in all, together or separately. 150' fronts—125' deep. Owner may sell to top of hill. Just off Abbott Creek Road.

Beautiful lot with brick home in Branham Village. New carpeting, beamed ceiling and stone fireplace in family room. Outdoor living area—gas heat, city water, city sewer. Vacant and ready for a new owner.

Three-bedroom ranch with partially finished basement. Kitchen has been redone with wood cabinets, "top of the line" appliances and snack bar. Carport, patio, front porch and a nice big level yard. Natural gas heat and central air. Short walk to Clark Elementary School.

Three-bedroom brick home on Abbott Creek, just three miles from Prestonsburg. Living room, dining room, kitchen, utility room, 1 1/2 baths. One-car enclosed garage. Storm windows and a nice lawn. Owners are transferred.

New brick home ready for occupancy on fast growing Abbott Creek, 2 mi. out. City water, central heat and air. Two-car garage, 2 ceramic tile baths, completely equipped kitchen. Nice level lot.

REDUCED!

The former home of Dr. and Mrs. Rivera is again available in exclusive Mays Branch. Slate entry foyer, living room with fireplace, dining room with mirrored wall. Two family rooms; both opening to wood deck; one is "this is where we live room" with Franklin stove, floor to ceiling windows and slate flooring. Four or five bedrooms, ceramic tile baths, all carpeting, drapes and appliances to remain. Double garage with abundance of storage. Covered outdoor grill, landscaped yard.

We have good building lots in different areas of Floyd County and now is the very best time to build and finance with LOW INTEREST FLOYD COUNTY BOND MONEY. Call for locations and details.

High, dry building ground within walking distance to hospital. Could be two home sites or professional or business office. 192' front x 150' deep. City water available.

Two-story home with finished upstairs, down has living room with fireplace, eat-in kitchen, stove and refrigerator to stay, bedroom, extra sitting room and utility room. Up has three bedrooms. New central heat and air, storm windows down. Two-car carport, extra concrete covered area larger than carport, two-room workshop, concrete floor, extra frame utility building. All this on lot 100' x 300' at Dema. Formerly Hatler Turner home.

Two-year-old brick ranch in Riverplains Subdivision at Auxier. Living room, kitchen-dining area with sliders to deck, three bedrooms, two ceramic tile baths, one-car enclosed garage. Nice landscaped lot. Owner is transferred.

Two-story home at Persimmon Point just outside P'burg city limits. Entry foyer, living room with brick wall fireplace, dining room, kitchen with eat-in area, sliders to patio, snack bar, "loads" of cabinets, double self-cleaning oven, compactor, dishwasher, washer and dryer to stay. Four upstairs bedrooms, 2 1/2 baths, oversize two-car garage. Wood, thermopane, roll-out windows, chain link fenced yard. Custom built for present owners. Excellent area. REDUCED!

Bingham St., Lancer. On lot 50' x 125'. Room in rear for garden. 3 bdrms., 2 baths, l. rm., eat-in kit. with nice cabinets, d.w., dbl. stainless steel sink, range, two concrete drives, utility bldg. in rear. Nice lawn. Anderson windows. Total elec. \$59,900.00. Stays with house—curtains and drapes except m. bdrm.

Beautiful home with acreage, or home and lot without acreage. You must see and go thru this home to realize what is being offered. 5 b. rms., l. rm., f. rm., large rec. rm., kit., d. rm., 4 full baths, 2 double garages, work shop, cellar area for canning and other storage, 2 water heaters, 2 fireplaces with circulating fans. Wired with 400 amps. Fully carpeted, fully insulated. Plenty parking. Ideal for home or home and office. Just above Allen toward Martin. High and dry. Appt. only.

ACREAGE AND HOUSE

On Old No. 80, 1/2 mi. above Allen, on bank of Beaver, across from Stumbo Park. You can boat and fish to your heart's content. 2 Houses, with room for more. Some 5 acres+—with garden & fruit trees. Reduced to \$32,000.

BLUE SKY MOTEL—20 units, good dwelling house, restaurant facilities, dining room. Ample parking, good location. Great opportunity for energetic family. Prestonsburg, Kentucky.

2 Bedroom, 1 bath, 60 x 12 Winston mobile on a lot at Allen. On blacktop street. Central heat, natural gas. Price \$15,000. Out of high water.

Village Estates in Exclusive May Branch
Two spacious, new, two story homes built with quality materials and fine workmanship. Lovely quiet area of prestige homes.

No. 1: Brick, large foyer, living room, dining room, den, kitchen (equipped), family room with wood-burning fireplace, slider doors to patio, 4-bedrooms, 2 1/2 baths, Anderson windows, Nutone sound system, heat pump. All city conveniences.

No. 2: Brick and aluminum, large foyer, living room, dining room, kitchen, family room with wood-burning fireplace, 4 bedrooms, 3 baths. Two car garage with storage. Anderson windows, Nutone sound system, heat pump. All city conveniences. Both ready for you to choose your carpet. Lawns seeded.

We will help you sell what you have to sell—and try to find what you want to buy. Appraisals and counseling. You may be selling too low and buying too high.

OFFICE PHONE: 886-6138

We Invite You To Call Us.

Office Hours: 9 a.m.-3:30 p.m. or By Appointment
PHYLLIS RATLIFF LENOX, Broker and Office Manager
Phone 886-8689 after 7 p.m.

WAYNE W. RATLIFF, JR., Salesman, Phone: Home 874-2720 after 6 p.m.
JUDY A. WIREMAN, Sales Representative, 886-8153
JOYCE LYNN BLACKBURN, Sales Representative, Day 874-2189
ALTA JEAN GIBSON, Sales Representative, Phone 285-9523
VIRGIL O. TURNER, Sales Representative, Phone 432-3367 after 4 p.m.
GUS KALOS, Sales Representative, Phone 1-789-1707 after 6

**TOTAL WOMAN HEALTH SPA
OPENING
SOON**

REGISTER NOW FOR FREE MEMBERSHIP DRAWING!

**GRAND OPENING
DECEMBER 1**

LOCATED AT BYPRO-WHEELWRIGHT JCT.

452-4299

SHIRLEY ISAAC, Owner

HOURS: MON.-FRI. 8 A.M.-10 P.M.; SAT. 8-5

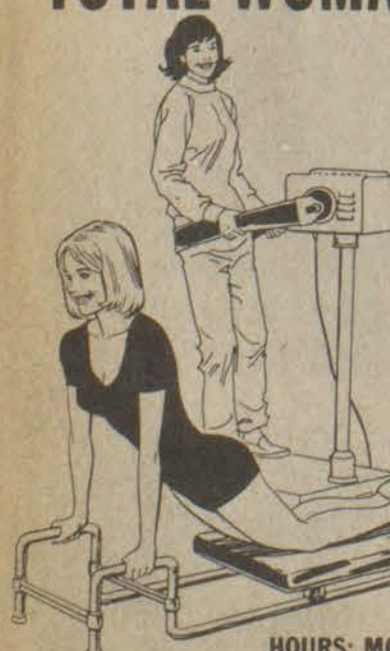

Historical Society In Annual Meeting

Former Frankfort Mayor Frank Sower was elected president of the Kentucky Historical Society at the organization's annual meeting in Frankfort, Nov. 7.

Dr. A. Y. Lloyd, former Kentucky adjutant general, was elected first vice-president and James Ware, former state senator, was chosen second vice-president. James C. Thomas, president of Shakertown at Pleasant Hill, was elected third vice-president.

During its annual meeting, the historical society also honored two men who have devoted much of their life to Kentucky history. George Chinn and Dr. Hambleton Tapp received proclamations and awards from the group for continual dedication to Kentucky's historical heritage.

Chinn is deputy director of the society and served as its director from 1960-1973. He has written several books on Kentucky history and is recognized as an international authority on armaments.

Tapp, a past history professor and executive assistant to the president of the University of Kentucky, is general editor and historian for the Historical Society. He has also served as director of the Kentucky Life Museum at Waveland and has worked with numerous groups interested in Kentucky history.

In other business, society members were told that the Diary of Capt. John W. Tuttle could be ready for purchase by the end of November. Tuttle was a civil war soldier from Wayne County, Kentucky, and the publication is an account of his life from 1860-1866.

The Kentucky Historical Society was established in 1836 and has one of the largest memberships of any organization of its kind in the United States.

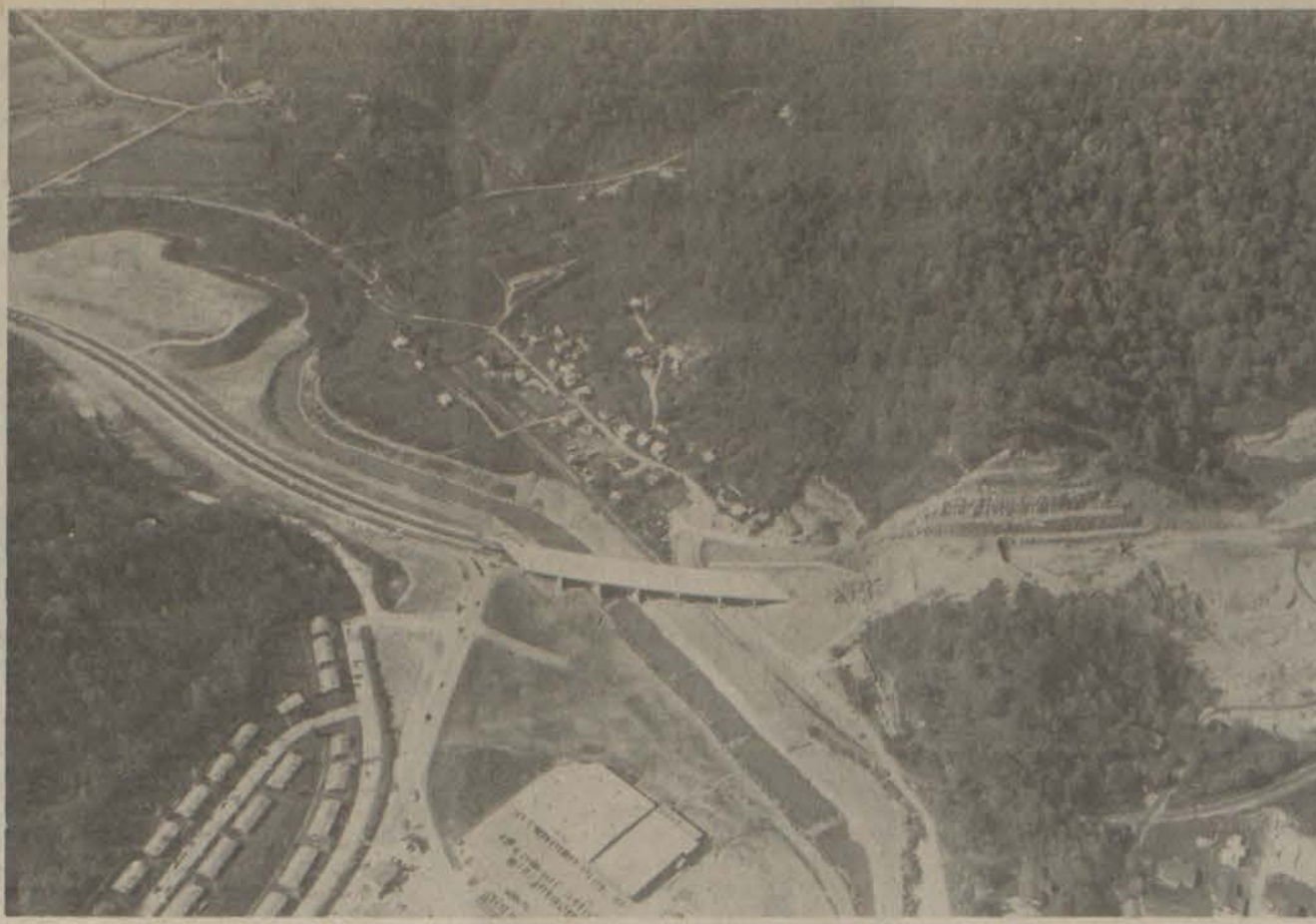

KY 80 CONSTRUCTION is shown at Martin in the vicinity of the "Y" in this recent aerial photograph by Wade Moore, of West Prestonsburg.

HUEYSVILLE NEWS

Gus Andrews, minister of the Hueysville Church of Christ, took the church bus and the members who wanted to go, to Winchester November 1, for the birthday of Imalee Spillman, who is also a member of the Hueysville Church.

She received many presents from the church and friends. A short devotion was held, and her favorite songs were sung with rayer by Mr. Andrews.

Friends who went from Hueysville were Gus Andrews and his wife, Lynne, and daughter, Jenny, Hazel Rice and Alda Gibson; John Fleming and Gypsy Collins, from Martin Church of Christ, also accompanied them.

Mrs. Spillman's husband, J. T. Spillman, and their daughter, Virginia Carter and two grandchildren, Kelly and Patrick, were there from Lexington with a birthday cake for the occasion.

Mr. Spillman is still in the Glenway Lodge Nursing Home and welcomes visitors and cards and letters. Her address is, Imalee Spillman, C/O Glenway Lodge Nursing Home, Van Meter Road, Winchester, Ky. 40391.

There is a secret hiding place on the third floor at William Whitley House which is said to have been used to protect babies from Indian attacks.

AMENDMENT

To amend Section 1 of Line 1 of Insurance License Tax Ordinance from 2nd day of January of each year to the 1st day of April of each year.

DAVID EVANS
City Administrator

INFANT CHRISTENED

Michael Preston Williams, infant son of Mr. and Mrs. Mickey Williams, was christened during morning services at the First United Methodist Church by the pastor, the Rev. Ted Nicholas, last Sunday.

TRANSPORTATION SYSTEM ASSESSMENT

THE OFFICE OF THE FLOYD COUNTY JUDGE-EXECUTIVE IS CONDUCTING A SURVEY TO SEE IF THE CITIZENS OF FLOYD COUNTY WOULD FAVOR A COUNTY-WIDE BUS SYSTEM TO PROVIDE SERVICE TO AND FROM PRESTONSBURG. IF INTERESTED IN THIS PROPOSED BUS SYSTEM, PLEASE FILL IN THE FORM BELOW AND MAIL TO:

BILL WELLS
COUNTY JUDGE-EXECUTIVE
COURTHOUSE ANNEX
PRESTONSBURG, KY 41653

- I would very much like to have a County-Wide Bus System in Floyd County.
Yes _____ No _____
- I would probably use the bus regularly.
Yes _____ No _____
- I would usually travel from _____ to Prestonsburg and back home.
- I would be willing to pay _____ as a bus fare to Prestonsburg and back home, round-trip.
- If yes, give your name and address.

FOR MORE INFORMATION, CALL 886-9193

11-19-21

UNIQUE VANITIES and MARBLE TOPS

CUSTOM INTERIORS, Inc.
Prestonsburg 886-1347

FIRE ALARM & SPRINKLER INSPECTION

STATE CERTIFIED INSPECTOR.

Phone 886-2739

Santa Suggests



20% OFF Sale!

CAROLE FABRICS & CHELSEA HOUSE
CUSTOM DRAPERIES
• TOP TREATMENTS
• SHEERS • SPREADS
• LEVELOR VALANCES

there's only ONE place to call.

YOU KNOW WHO! 886-6219

JANIE & CLEO'S SEWING & DECORATING CENTER
204 FIRST AVE., PRESTONSBURG, KY.

THE IMPORTANT MISSING FACTOR IS DRAPERIES
DESIGNED FOR YOUR INDIVIDUAL HOME
AND YOUR PERSONAL TASTE

ONLY \$1,079⁹⁹



Touch Tronic
2001 Memory Machine



MODEL 834
REG. \$289⁰⁰

Now \$269

\$79⁹⁵

SINGER POWER MASTER

Reg. \$169⁰⁰
Now \$149

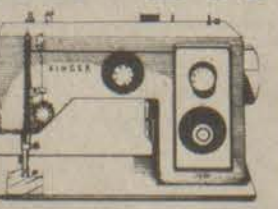

Machine Model 5107

• PEPPERELL • ARMSTRONG
CARPET & VINYL FLOORS
WE NEVER SELL SECONDS, MILL ENDS, OR CLOSE-OUTS.

LAY-A-WAY NOW FOR CHRISTMAS

SAVINGS MEASURE UP HERE!



FRYERS LB. 55[¢]

MAXWELL HOUSE 3-LB. CAN COFFEE	\$7 ⁴⁹	KRAFT 7-1/4-OZ. MACARONI & CHEESE DINNERS	3/\$1
KOUNTY KIST 303 CANS CORN	3/\$1	ARMOUR'S 12-OZ. CAN TREET	\$1 ¹⁹
8-PK. 16-OZ. COKE or PEPSI	\$1 ¹⁹ PLUS DEPOSIT	25-LB. BAG PINTO BEANS	\$10 ⁹⁸
MORTON HOUSE BEEF STEW	\$1 ²⁹ 24-Oz. Can	ARGO 303 CANS PEAS	3/\$1
WHITE CLOUD TOILET TISSUE	\$1 ⁰⁹ 4-Roll Pkg.	MARTHA WHITE SELF-RISING FLOUR	\$2 ²⁹ 10-Lbs.
LUCK'S PINTO, MIXED, GREAT NORTHERN AND OCTOBER BEANS	303 Cans 2/89 [¢]	CREAMETTES 2-LB. BOX MACARONI	\$1 ²⁹
HEAVY DUTY 18" ROLL REYNOLDS WRAP	89 [¢]	SHOWBOAT 303 CANS SWEET POTATOES	2/98 [¢]

WAYSIDE MARKET

Wiley Elliott, Owner Garrett

Open Seven Days A Week

8 a.m.-7 p.m., Weekdays; 10 a.m.-6 p.m., Sundays

TRIANGLE MARKET

Olin Elliott, Owner Martin

Open Seven Days A Week

Mon. thru Sat., 7 a.m.-8 p.m.; Sunday, 9 a.m.-8 p.m.

Honored at UK Homecoming



Charla McNally, representing Prestonsburg Community College, was honored as a University of Kentucky Community College Princess during UK's 1980 homecoming ceremonies. She was escorted by Gregory Music. Both Miss McNally and Music are from Prestonsburg.

Rice's Crispies . . .

Broadway Routine Goes to Miami

By KENNY RICE
Eleven pretty girls from Allen Central High have this off-Broadway routine that they have been polishing up since a successful run at Morehead and now they are hoping it will be good enough to take them to Florida after they go to Miami this weekend. That's Miami University in Oxford, Ohio.

The Allen Central cheerleaders are participating in the National Cheerleaders Tournament this Saturday (Nov. 22). It is a regional tourney this weekend that could lead to a chance for the national title later. The winner of this regional will automatically advance to Florida for the national finals. A squad that does not win the regional but is impressive in its routine could still be invited to the nationals.

Central's cheerleaders are the first Floyd county group to be invited to the competition. They earned the invitation after winning the pom pom routine at the Universal Cheerleading Association camp held on the Morehead State campus this summer.

The routine the girls used at Morehead will be the one they will display at Miami U. They have trimmed it down a bit to fit the three-minute time limit for their combined cheer and pom pom exhibit.

This pom pom-dance routine comes via Broadway to Allen Central. When cheerleaders Lynn Collins and Myra Martin went with the Central Beta club to New York City last spring, one of the places they visited was Broadway to watch a play. The play they saw was Neil Simon's "They're Playing Our Song."

Very impressed with a stylish dance number in the play, Lynn, Myra and former cheerleader Lisa Spradlin made mental notes and upon their return to Floyd county relayed the dance number to the cheerleaders who did not make the excursion.

Since late September, the girls have been putting the final touches on this routine in the Allen Central gym at Eastern, which is very off-Broadway. For two hours a day, four days a week, they have been preparing for the upcoming cheerleading season and devoting time to the competition at Miami.

Lorena Hall, their sponsor, and Lynn, Myra, Kathy King, Sheila Duff, Carla Hayes, Jodi Hayes, Denise Bush, Mary Click, Angel Lazar, Valerie Hughes and Angie Osborne will make the trek to Oxford this Friday. On Saturday morning, they will attend a cheerleading clinic with squads from this state, Ohio, Michigan, Indiana and possibly a few others.

Saturday afternoon, the girls will put on some music from "They're Playing Our Song" and will perform a routine that has been a smash hit in Eastern and Morehead.

Here's hoping it will continue to bring raves in Miami. That's Miami University in Oxford, Ohio. And best wishes on going all the way to the nationals in Florida. That's Florida as in sunshine and pretty girls.

DISTRICT OUTLOOK

The majority of 15th Region coaches, including those in 58th district, label Allen Central on overwhelming favorite among the girls with McDowell and Betsy Layne vying for the second spot. Most coaches feel Prestonsburg and Wheelwright are still a year away from making a serious threat to advance to the regional tourney.

HOSPITAL PATIENTS

Among the local persons who are patients at the Highlands Regional Medical Center are Mrs. Sally Goebel, Mrs. Ethel Heinze, Mrs. Olga Latta, Mrs. Alice Ball, Graham Porter, Sherman Prater and Willard (Goat) Burchett. Others who have been hospitalized here but are now recovering at their homes are Mrs. Mary May, Mrs. Margaret P. Alley, Mrs. Rainley White, Albert Spradlin and Shelby Willis. Mrs. Lloyd Edwards is an outpatient at a Lexington hospital, and John Rodebaugh is ill at his home.

McDowell Schools Royal Family



(Photo by Willie Elliott)

Winners in the Royal Family Contest, sponsored by the McDowell Parent-Teacher Organization, are Princess and Prince, front row, Gina Stumbo and Tracy Newsome; Duchess and Duke, middle row, Jennifer Caudill and Danny Castle; King and Queen, back row, Glenn Hurst and Melinda Spears.

RETURNS HOME

Mrs. Don Moore, who has been ill for the past several weeks, has returned to her home here from the Mayo clinic, Rochester, Minn., where she underwent tests. She was accompanied by Mr. Moore. Her condition is satisfactory.

CUSTOM-DESIGNED Kitchens and Baths
CUSTOM INTERIORS, Inc.
Prestonsburg 886-1347

CARLA'S COUNTRY KITCHEN

AT THE PLANTATION MOTEL, U.S. 23
HOME-COOKED FOOD
LUNCH SPECIAL 5 DAYS A WEEK
886-9733

WAITRESS WANTED

NEW IMAGE



Have you started your holiday shopping yet? Well, don't forget to shop for something for yourself, "a new image." Shop for a new, creative hair style at Wright's Hairstyling. Beata Woods, Dave Calhoun, and Gary Wright all welcome you and are well experienced to do the latest hairstyles, haircuts, shaves, etc. Walk-ins are accepted, and for appointments call 886-8869. Hours are 7:00 A.M. to 7:00 P.M. Don't wait—come today.

VISITS DAUGHTER

Mrs. Leona Winkler has returned home after spending a week with her daughter, Ann Hager Conley, of Toledo, O. Mrs. Conley then spent the week here for the funeral and interment of her husband, Pearl Conley, Jr. at Davidson Memorial Gardens.

TURKEY SHOOT

Friday nights—16, 20 & 12 gauges, 38-yd. range.
Saturday nights—12 gauges.
Sundays—strictly factory-choked 12 gauges.

At BUCKLEY'S (Spurlock Fork)

10-15-81

Upgrade to...

AIWA

AIWA AD-R500U
AUTO-REVERSE
STEREO CASSETTE DECK.

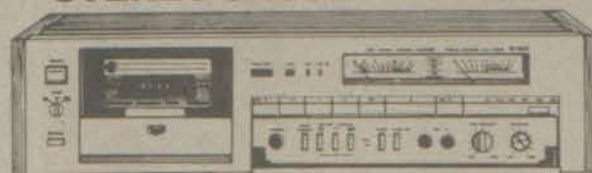

Fastest turn in the business... and it's got IC logic too.

Aiwa's unique, infrared sensing device reverses tape direction in 0.4 second. You'll hardly know it happened. And IC logic controls respond even faster with the slightest touch. But speed and convenience are not all Aiwa has to offer. Total performance makes it complete.

- Auto-reverse functions immediately at the end of the coated portion of the tape
- Speed of reverse is 1/10th that of conventional decks—in 0.4 second.
- Metal tape compatible.
- REC/PLAY head flips on reverse so cassettes are compatible with non-reversing decks.
- Computer-type IC logic controls for fast, positive action in any mode.
- Automatic switching for LH, Cr20 tapes.
- Concealed controls protect your settings.
- 3 multiple modes function with auto-reverse facility.
- Interlocked MPX filter in Dolby circuitry.
- Frequency response 30-17,000 Hz, metal tape.
- S/N 65dB, metal tape, Dolby on.

You think you've seen it all, and then you see Aiwa. This is the mind-changer. No matter what you wanted before, you'll change your mind when you see and hear Aiwa's AD-R500U in action. Do it now.

*Dolby is a trademark of Dolby Labs.

AIWA AD-R500U AUTO-REVERSE
STEREO CASSETTE DECK

*EASY PAYMENTS
*LAYAWAYS

NO
PAYMENTS
TILL NEXT
YEAR

B&W TV AND APPLIANCES
& Sound Gallery
No. Lake Dr., Prestonsburg • 886-9682

MON.-THURS. 9-5; FRI. 9-8; SAT. 9-2

SUPER BUYS FOR NOVEMBER

1975 VW BEETLE Stock No. 30064C \$3295	1977 DATSUN 200SX Stock No. 30095A \$4695	1978 LTD WAGON Stock No. 10155A \$2950
1979 MUSTANG Stock No. 1203 \$5488	1980 PINTO Stock No. 20038A1 \$4480	1974 CUTLASS Two in stock. \$2495
1978 CHEVETTE Stock No. 11000B \$3984	1977 PINTO Stock No. 1207 \$2940	1980 4x4 EAGLE Stock No. 11013A \$7440
1977 FIREBIRD Stock No. 20034A \$4595	1975 LINCOLN 4 DOOR Stock No. 19226A \$2995	1978 PONTIAC PHOENIX Stock No. 11017A1 \$4995
1978 BLAZER 4x4 Stock No. 30182A \$5995	1979 F-150 RANGER Stock No. 11017A \$5980	1974 FORD VAN Stock No. 10099B \$2495
1979 F-350 FLAT BED Stock No. 20040B		\$5485

Town & Country

FORD · LINCOLN · MERCURY

Lancer-Water Gap Road Phone 874-2133

The Real Tournament Winners



The Allen Central Rebelettes

The Times recently made a grievous error when it reproduced a picture of the Betsy Layne girls' team and listed them as winners of the Betsy Layne Invitational. The fact is, the Allen Central Lady Rebels won the tournament, defeating Betsy Layne, 32 to 30.

Gets Big Buck



William Tussey, of Middle Creek Road, took this record eight-point buck while hunting in Lawrence county, November 8. It field dressed 225 pounds.

Auxier Grade School Honor Roll

Eighth Grade—Beverly DeRossett, Suzanne Fleanor, Randall Greer, Marcia Jo Huson, Ronda Meade, Susan Tackett. Teacher, Carl Horn. Seventh Grade—Chip Salyers; 4.0; Jeffrey Scott, 3.9; Patricia Patrick and Jamie Daniels, 3.8; Clem Stambaugh, 3.7. Teacher, Jack Music. Fifth and Sixth Grades—Drena DeRossett, David Duff, Regina Flannery, Nichole Burke, Michelle Greene, Allan Bishop, Kelli Rowe, Eddie Hatfield, Mike Wells, Connie Craft, Randy Powers, Elizabeth Osborne. Teacher, Earl Thompson. Fourth and Fifth Grades—4.0—Robert Castle, Melissa Wells, Kathy Hale, Randy Hayden; 3.75—Kristy Bishop, Kelli Goble, Angie McKenzie, Toni Ousley, Stacy Moneur, Denice Music. Teacher, Ruth Webb. Third grade—Anderson Dale Burchett, Sherri Crider, Paul Bryan Horn, Timothy Plummer, Glen Powers, Jr., Earl David Thompson. Teacher, Betty Schuschex. First and Second—A average—Tracie Wells, Judy Crisp. B average—Jonathan Crider, Charity Ward, Brian Music, Selena Powers, Michael Henson. A average—Kay Setser, Christopher Music. B average—Corrie Rowe, Billy Curmiste, Stacy Goble, Mark Bentley, Norman Chaffins. Teacher, Wilma Leslie.

Graders Have Bike Rodeo



The Betsy Layne Future Homemakers of America sponsored a "Bike Rodeo" recently for third and fourth graders. Shown in photo are Kentucky State Policeman A. C. Cantrell, who conducted the safety program; the winners, Joshua McKinney, first place, and Roy Harris, second; and Susan Sword, who made a perfect score on the written test.

Rice's Crispies . . .

15th Region Basketball Preview

By KENNY RICE Here's a look at the other three districts in the 15th Region as the high school basketball season gets ready to open. In the 57th District, Johnson Central will improve on their 16-14 record a season back. Alvin Ratliff moves into his second year of directing the Golden Eagles. He has Tim Branham (5'10, sr.) returning. Branham has started in each of his four high school seasons, his first at Allen Central. He averaged 28 points per contest last year and is close to becoming the all-time leading scorer at Johnson Central by the first of the year. He has help with two other starters from last year, Gary LeMaster (6'2, sr.) and Dickie Crum (6'1, jr.), improved from '80. LeMaster grabbed 10 rebounds and tossed in 13 points a game last season, and Crum hit a 14-point an outing clip. A jayvee team with four over 6'4 will be an asset. Johnson Central was disappointing in their regional tourney loss to Elkhorn City last season. They have the talent to win their district for a third straight season, and they have a good shot at winning it all. Paul Williams is in his third season at Paintsville. he has brought enthusiasm to a school that did not know a sport where the ball could be bounced was worth participating in. He has four seniors, Darrell Pugh (6'2), Mark Baldwin (5'10), Jim Dials (6'2) and Eric Charles (6'4), he is counting on for leadership and scoring punch. Pugh and Baldwin combined for an average of 31 points per game last season. Dials and Charles bring strength underneath. Sophomore Scott Daniel (6'3) and Tony Mayes (6'1) could crank the starting five. They will be top reserves for certain. Sheldon Clark and Magoffin County will tangle for third place in the 57th. Sheldon Clark gets the nod for that spot at this stage. In the 59th District, the regional favorite Virgie continues its dominance. Coach Bobby Osborne has four starters back from a 26-6 club that reached the regional finals. Todd May (6'8, jr.) and Rodney Rowe (5'7, sr.) totaled 41 points a contest last season. They will probably equal that this season. May also grabbed 16 rebounds a game last year and Rowe handed out 12. That's right, 12 assists each game. Byron Johnson (6'2, sr.) and Greg Napier (6'3, jr.) combined for 14 points and 18 rebounds per game as the starting forwards last season. Osborne's biggest problem is getting a guard opposite Rowe. He has the region's second best jayvee a year ago, behind only Betsy Layne, to select from. If there is a sure thing in sports, Virgie is to win the district again. They will be the team to beat in the other tourney that always follows the district.

Danny Adams, Pikeville's second year coach, has six key players returning from a 10-19 squad. The Panthers should top those 10 wins, although with most of the team playing football they will start slow. Seniors Steve Prater (6'10), Mark Littrell (6'3), Bob Shurtleff (6'3) and Jimmy Branham (5'9) combined for 33 points a game last season. Juniors John Venters (6'1) and Gale Taylor (5'7) combined for 13 points a game. A nine-point average led the team in scoring. They need to come up with at least someone who can hit the double figures consistently. They have a good chance of making the regional, if they can stay out of Virgie's bracket. But then, the other three teams in the 59th feel the same way. The Panthers are number two for now. In the 60th District, Tommy Runyon's Belfry club set a school with their third consecutive district title. They should make it four in a row with seniors Gary Smith (6'2, 21.6 ppg) and Brian Marcum (6'1, 16.4 ppg) back in the starting lineup. Jimmy Bevins (5'11, sr.) dished out 11 assists per game last season, and he is the third starter back from a 23-7 team. Troy Rutherford (6'3, sr.) has been a fine part-time starter for two seasons. He is ready to become a fine full-time starter. Ken Blackburn (6'4, so.) is getting better with playing time and could help by mid-season. Johns Creek and Elkhorn City will play for second place in the 60th. It's too close to call. For the girls in the 57th, Sheldon Clark goes after their seventh consecutive district title. They should get it rather easily. Lori Mills (5'5, so.) and Angela Fields (5'6, jr.) return to Don Ward's backcourt. They totaled 22 points a game last season and that will probably improve. Pam Evans (5'11, sr.) gets help on the front line from Betty Crum (5'9, so.) and Jessica Sizemore (6'1, so.) Martha Goble (5'7, jr.) will play forward and guard. The Lady Cards have five players 5'9 or taller. Johnson Central has a fine player in Karen Pelphey (6', jr.) who averaged 24 points and 12 rebounds. They are one of the six best teams in the region but they are number two in their district. In the 59th, Pikeville will have their string of two regional titles terminated. They were hit hard by graduation and will find the going tough in their district with Virgie and Collette Jarrell (6', sr.). Millard could also figure in the district race but this is the weakest of the region's districts this time. In the 60th, Belfry has Janice Twoles (5'9, sr.) who scored at a 20 ppg clip last season and collected 10 rebounds a game. Tammy Dearfield (5'10, sr.) scored 15 ppg. Two other starters return for Paul Dotson. Seniors Pam Scott (5'5) and Terry Blackburn (5'7) combined for 15 points per game. Belfry can go five deep on their bench and be effective. They will contend with Allen Central and Sheldon Clark for the regional crown. The Francisco sisters, Carmella (5'10, sr.) and Melanie (5'8, so.) totaled 34 points and 20 rebounds for Feds Creek last season. They make Feds Creek the second best club in the 60th and a sleeper in the regional.

Tourney Scores

Allen Central (66)—Tim Lawson 4, Shawn Francis 14, Bruce Mullins 18, Randy Conley 20, Wally Ridenour 5, Billy Dingus 4, Tony Jones 2. Wheelwright (54)—Gerald Osborne 8, Mark Curry 20, David Tackett 15, Gilford Hall 12, Eddie Johnson 2. McDowell (57)—Chester Newsome 20, Roger Moore 14, Stuart Osborne 13, Pete Grigsby 6, Jimmy Turner 4. Betsy Layne (49)—Dwayne Lykins 14, Dwight Newsome 16, Jimmy Hall 6, Little 10, Case 2, Coy Samons 1. Allen Central (65)—Bruce Mullins 21, Shawn Francis 12, Rick Conn 10, Billy Dingus 8, Wally Ridenour 4, Mike Mullins 4, Tony Jones 2, Mark Judd 2, Tommy Dingus 2, Tim Lawson 0. Prestonsburg (39)—Ted Nairn 8, John Gillean 6, Robert Allen 6, Phillip Mims 4, Marson 4, Whittaker 1, Kenny Music 3, Jack Wells 2, David Collins 2, Kelly Cecil 2, Hinchman 1. Pre-Season Championship Game McDowell (57)—Stewart Osborne 4, Pete Grigsby 14, Jimmy Turner 15, Chester Newsome 14, Roger Moore 6, Tony Stumbo 2, Steve Halbert 2. Allen Central (55)—Tim Lawson 9, Shawn Francis 7, Bruce Mullins 18, Randy Conley 8, Wally Ridenour 8, Ricky Conn 5. Girls' Championship Game Allen Central (70)—Kristi Frye 5, Trena Hensley 13, Kim Shepherd 10, Jolenda Howard 17, Ramona Hall 10, Della Scarberry 2, Lisa Hutchinson 4, Kathy Howard 2, Lisa Green 6. Betsy Layne (40)—Cassandra Keathley 4, Shelia Johnson 4, Lela Layne 13, Lecia Mulkey 4, Brenna Reynolds 8, Kim Tackett 4, chris Gross 2, Melina Layne 2.

McDowell Boys, AC Girls Win Pre-Season Tourney

By C. "OLLIE" ROBINSON The McDowell Daredevils won the annual Floyd County Pre-Season Tournament for boys by defeating the Allen Central Rebels, 57 to 55, in an overtime, and the Allen Central Rebelettes won the Pre-Season Tournament for girls by downing the Betsy Layne Lady Bobcats, 70 to 40. Coach David Turner's Daredevils moved into the championship game by defeating the Betsy Layne Bobcats, 57 to 49. The Bobcats led for three quarters but the Daredevils rallied and won. Chester Newsome took scoring honors for both teams by firing in 20 points, Roger Moore had 14 points and Stuart Osborn connected for 13 points. Jimmy Turner had a good night on the boards and scored 4 points. Sophomore Dwight Newsome led the Bobcat attack with 16 points, and Dwayne Lykins had 14. The Bobcats, now 1 and 1, are in the rebuilding stage, losing 10 players from last year's regional championship team, but the future looks good for Coach Wm. Newsome, Jr. and the Bobcats.

The Allen Central Rebels reached into the championship game by defeating the Wheelwright Trojans, Wednesday night 65 to 64. Coach John Martin's Rebels were led in scoring by their two big men, Randy Conley with 20 points and Bruce Mullins with 18. Coach Danny Johnson's Trojans were led in scoring by Mark Curry with 20 points, David Tackett with 15 and Gilford with 12. Freshman Gerald Osborne picked up 8 points but fouled out in the third quarter. The Rebels disposed of the Prestonsburg Blackcats, 65 to 39. Randy Conley missed the game due to an injury, but teammate Bruce Mullins controlled the boards and racked up 21 points. Ted Nairn led the Blackcat attack with 8 points in a game in which both coaches played their entire rosters. In the boys championship game the Daredevils rallied in the fourth quarter after trailing by 8 points. The Daredevils caught up and went out in front by 5 points only to have the game tied at 51 all on a shot by Randy Conley in the overtime. Each team scored two

baskets and with 18 seconds remaining in the game Pete Grigsby on the give and go scored the winning basket and gave McDowell the championship game, 57 to 55. Hugo Miller, McDowell High School Principal, presented the trophies. First place cheerleaders' trophy went to the Prestonsburg High School Blackcats; the second place trophy, to Betsy Layne High School. The team free-shot trophy was awarded Betsy Layne High School. The individual free-shot trophy was won by Randy Conley, of Allen Central, with 8 for 8. The sportsmanship trophy was won by Wheelwright High School. The Allen Central Rebelettes reached the fifth game by winning over the Wheelwright Lady Trojans, 80 to 40, and on Friday night Coach Judy Eversole and the Rebelettes won over the Prestonsburg Lady Blackcats by a score of 65 to 39. The Betsy Layne Lady Bobcats moved to the championship game by defeating the McDowell Daredevilles, 71 to 39. Lila Layne led the attack with 15 points while teammates Shelia Johnson had 14, Lecia Mulkey 12 and Cassandra Keathley 10. McDowell was led by Melinda Hopkins with 16 points. In the championship game, the Allen Central Rebelettes rolled to their eighth straight win and their second championship game by defeating the Betsy Layne Lady Bobcats by a score of 70 to 40. Two weeks ago, Allen Central won the Betsy Layne Invitational by defeating Betsy Layne, 32 to 30, on a last-second shot by Kristi Frye. In the pre-season tournament, the Rebelettes were led by Jolenda Howard with 17 points, Trena Hensley connected for 13. Kim Shepherd and Ramona Hall each had 10 points. Lila Layne led the Lady Bobcats with 13 points, and Brenna Reynolds had 8 points. Cheerleaders' first place trophy was awarded to Prestonsburg; second place, to Allen Central, the sportsmanship trophy was awarded to Prestonsburg. The team free-shot trophy was won by Allen Central, individual free-shot trophy went to Kim Shepherd, of Allen Central.

The Annual Jenny Wiley Invitational Tournament will get under way tonight (Wednesday) at the Prestonsburg Field House. Bert Layne is tournament manager. Tonight (Wednesday) at 7 the Wheelwright Trojans will go against the Elkhorn City Cougars. At 8:30, the Magoffin County Hornets will battle the host team, the Prestonsburg Blackcats. Thursday at 7 p.m. the Belfry-Pirates will go against the Betsy Layne Bobcats at 8:30 p.m. For the third time in less than two weeks, the Allen Central Rebels will battle the McDowell Daredevils. Semi-finals will be played Friday night, consolation and championship games are set for Saturday night at 7 and 8:30.

Girls' Basketball The Allen Central Rebelettes picked up their 10th win Monday night by defeating Fleming-Neon, 58 to 48. Scoring for Allen Central were Kim Shepherd 18, Trena Hensley 10, Kristi Frye 10, Jolenda Howard 9, Della Scarberry 7, and Lisa Green with 2. Scoring for Fleming-Neon were McBee 14, Hall 10, Allen 7, Bland 4, Johnson 4, and Abbott with 2. Monday night, the Prestonsburg Lady Blackcats hosted the Magoffin Co. Hornets and lost, 45 to 27. The Lady Blackcats were leading at halftime, 25 to 23, but scored only two points in the second half of play, while the Lady Hornets scored 28 points. Also on Monday night, the Betsy Layne Lady Bobcats hosted the Sheldon Clark Lady Cardinals and lost, 74 to 69. Scoring for Betsy Layne were Lela Layne 21, Lecia Mulkey 8, Shelia Johnson 19, Brenna Reynolds 9, Kim Tackett 8, and Cassandra Keathley 4. Scoring for the Lady Cardinals were Fields 9, Mills 20, Evans 11, Crum 9, Goble 6, Hammonds 5, Fannin 1, Harmon 3, Hamilton 2, and Blackburn with 8. The B-team Lady Bobcats won over the B-team Cardinals, 30 to 21.

Times Want Ads Get Results!

Serious hi-fi for normal people.

FINANCING AVAILABLE

For years hi-fi has been geared for a special kind of person. A person who was willing to learn the foreign language of electronics and also to keep up with the hundreds of brand names. A person who was thrilled by the complexity of it all. If you didn't want the complications you didn't get involved. Simple as that. Pioneer, the leading maker of high fidelity components in America, has just changed all that. They've created a system anyone can both understand and love: Syscom. Syscom is a complete high fidelity component system put together by Pioneer engineers. Not by you.

So you can't make a mistake. Syscom includes everything. The amplifier, tuner, turntable, tape deck, speakers. It even comes with a specially designed cabinet. So it looks every bit as good as it sounds. And it sounds better than just about anything you've ever heard. Syscom is easy enough for even the least mechanical of us to operate. Do you know the difference between off and on? You know enough. There are five Syscom groups to choose from. Each was made to fit a different lifestyle and a different budget. Shopping for Syscom isn't even complicated. Because Pioneer has made it available at select stores. And we're proud to say we're the store in your area.

SYSCOM by PIONEER
Serious hi-fi. Finally made simple.

B&W TV AND APPLIANCES & Sound Gallery

886-9682 • N. Lake Dr., Prestonsburg

There are Reasons more people shop here...

FARMER'S MARKET

OPEN 8 TILL 10 SEVEN DAYS A WEEK
PHONE 478-5275 • HAROLD

PRICES EFFECTIVE THRU SUNDAY, NOV. 23.

THANKS
GIVING



BONELESS ROLLED PORK ROAST \$1.49 Lb.

FRESH GROUND BEEF \$1.29 Lb.

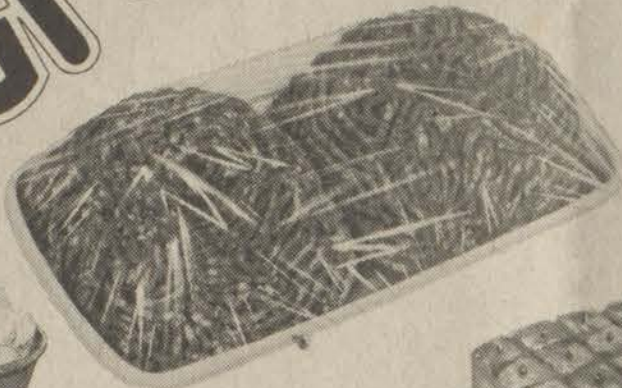

FISCHER'S FESTIVAL BONELESS HAM \$1.67 Lb.

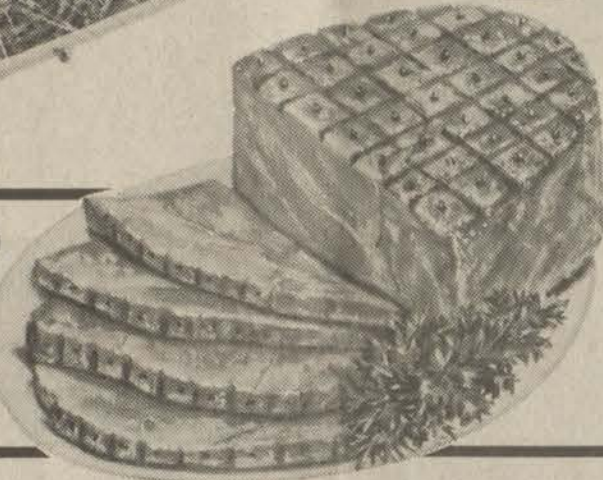

MEAT SPECIALS

LARGE STUFFED ROASTING HENS 69¢ Lb.

ARMOUR WESTERN SLICED BACON 1-Lb. Pkg. \$1.39

FRESH COUNTRY SAUSAGE 98¢ Lb.

FRESH HAM WHOLE OR HALF \$1.49 Lb.

COUNTRY PORK SPARE RIBS \$1.19 Lb.

FRESH PORK SLICED BACON \$1.49 Lb.

TASTE-O-SEA 16-OZ. OCEAN PERCH \$1.69

WE RESERVE THE RIGHT TO LIMIT QUANTITIES.



BOUNTY PAPER TOWELS 98¢ 2-Roll Pak



MAXWELL HOUSE INSTANT COFFEE \$3.89 10-Oz. Jar

ARGO SWEET PEAS 16-Oz. Cans 3/99¢

ARMOUR'S TREET 12-OZ. CAN \$1.09

VAN CAMP'S BEANEE WEENEE 8-Oz. Cans 2/79¢

ASST'D FLAVORS JUMBO PIES 12-Oz. Box 69¢

BIRDSEYE COOL WHIP 8-Oz. Cup 69¢

DEL MONTE NO. 2 1/2 CAN PUMPKIN 59¢

HOLSUM BROWN 'N SERVE DINNER ROLLS 12-Roll Pkg. 59¢

OCEAN SPRAY CRANBERRY SAUCE 16-Oz. Cans 2/99¢

FISCHER'S 8-LB. PAIL LARD \$3.69

SOLO LAUNDRY DETERGENT 32-Oz. Btl. \$1.59

MARTHA WHITE SELF-RISING FLOUR \$1.99 10-Lb. Bag

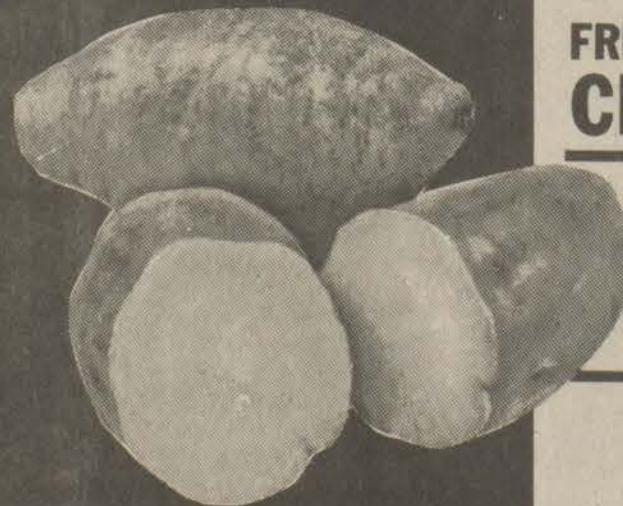

BORDEN'S BUTTERMILK 89¢ HALF GALLON

RED RIPE TOMATOES 49¢ Lb.

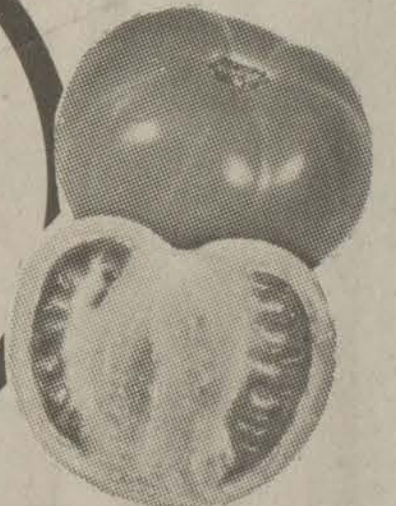

FRESH CRANBERRIES 69¢

YAMS 4/\$1

TANGERINES 12/69¢

FRESH LARGE STALKS CELERY 49¢



FARMER'S MARKET

Open 8 till 10, Seven Days a Week PHONE 478-5275 HAROLD

HECK'S

19 Inch Cuddlesome Doll

The softest body baby doll a little girl could own. She is 20" tall and cries mama. She has rooted hair and go to sleep eyes. Comes dressed in assorted outfits.

\$11.66
Reg. \$15.99

TOY DEPT.



Gift Ideas from Toyland...



16 Inch BMX Sidewalk Bicycle

Features TUFFBILT welded MX frame design. TUFFBILT coaster brake, wheels and crank. Color coordinated wheels and handlebars with crashpad. Adjustable non-twist padded saddle. Hestrom deep cleated 1-3/4" semi-pneumatic tires and convertible crossbar for boys or girls use.

\$39.99
Reg. \$56.99

TOY DEPT.

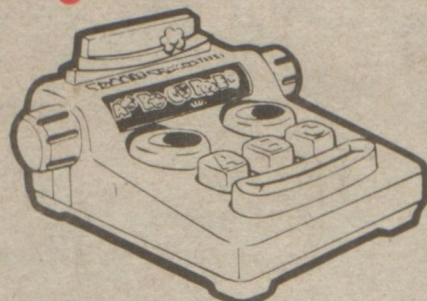

Lanard Toddler Typewriter

CLICK, CLICK. Turn the blackboard roller. See the alphabet. Push the keys, eyes spin. Push the mouth...Squeak! The hat pops up and down...Ring! The Toddler Typewriter seems to come alive! Ages 1 1/2 to 3.

\$5.99
Reg. \$7.99

TOY DEPT.



11 1/2 Inch Fashion Doll With Bed & Nightstand

Scaled for 11" to 12". Fashion Dolls consist of a Bed 13" long x 7 1/2" high with accessories. Includes two nightstands and lamps. Impact plastic.

\$9.99
Reg. \$12.99

TOY DEPT.

USE OUR CONVENIENT LAY-AWAY
A 10% Deposit *Plus a \$1.00 Service Charge Opens Your Lay-Away Account
*2.00 Minimum

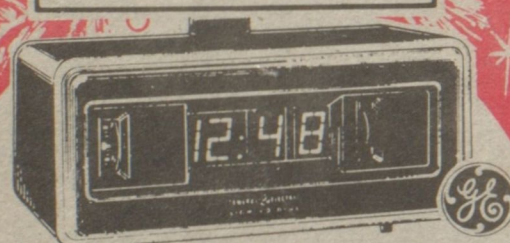

General Electric Electronic Alarm Clock

Distinctive large electronic style redout in black case. Lighted Dial Snooz Alarm wakes you up again and again.

\$11.99
Reg. \$16.96

JEWELRY DEPT.

Beauty Secrets Barbie DOLL

Barbie DOLL

Young girls like to comb hair, change costumes. This doll combines both features with the added advantages of poseable wrists, bendable elbows and beauty action arms. Press her back and make her comb her hair, brush her teeth, powder her face and more! Complete with carry case for beauty accessories for BARBIE DOLL.

\$7.99
Reg. \$9.99

TOY DEPT.



18" CHARLY FASHION DOLL

\$6.99
Reg. \$8.99

*18" Charly" doll with movable arms & legs, turning head & waist, beautiful rooted hair. *Select from a dozen different exciting fashion designs including sportswear, pant suits, & evening attire. *Appropriate footwear included. *At least 24 per store.

FASHION OUTFITS FOR 18" CHARLY DOLL
YOUR CHOICE **\$1.79** EACH
Reg. \$2.19 EA



Mirro Aluminum Sno-Coaster

For the thrill of downhill sliding. One piece, heavy gauge, rustproof aluminum coaster is designed for rugged use. Heavy duty web handles for safety and comfort. 25" diameter.

\$6.99
Reg. \$9.99

TOY DEPT.



20 Light Miniature Tree Light Set

\$1.49
Reg. \$1.99

TOY DEPT.



8 Inch Kerosene Carriage Lantern

\$3.99
Reg. \$4.99

TOY DEPT.



36" Popeye/Bluto Pop Bag

Popeye and his best foe, Bluto, are big hits as 36" sturdy bag bags. Decorative as well as fun.

\$2.69 EACH
Reg. \$9.99 Each

TOY DEPT.

OPEN DAILY 9:30 TO 9:30
SUNDAY 1 TO 7

HECK'S

SUPPLEMENT TO
THE FLOYD COUNTY TIMES
WEDNESDAY, NOV. 19, 1980



Ladies' Sleepware

Ladies' brushed acrylic gowns in long and waltz length. Assorted colors with novelty yokes. Sizes S,M,L. Perfect for gift giving.

\$5.48
Reg. \$6.99

CLOTHING DEPT.

Men's Orlon

Sweaters

Beautiful "Hands Off" V-Neck Pullover sweaters. Perfect for the winter months. Assorted colors. Sizes S,M,L,XL. Add this to your gift giving list.

\$12.88
reg. \$15.99

CLOTHING DEPT.



HOLIDAY

Sale

SALE STARTS
WED., NOV. 19

PRICES IN EFFECT
THRU
SUN., NOV. 23
WHILE QUANTITIES
LAST!



Remington

Pump Action Rifle

The Remington-designed autoloading action reduces recoil to a push instead of a shove so the Model 742 stays on target ready for the next shot-Fast! The "Woodmaster" has a strong artillery type bolt with an action multiple locking lug to handle big game calibers.

\$199.88
Reg. \$278.99

SPORTS DEPT.



Winchester or Remington 30-30 AMMO

\$5.66

BOX

30-06 AMMO Reg. \$9.65 Box \$7.99 BOX

SPORTS DEPT.

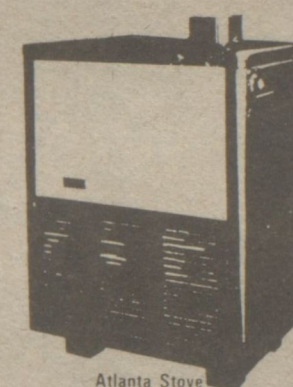

Coal & Wood Stove

Atlanta 2nd Generation Homeheater, the newest addition to our long line of energy efficient heaters, offers you a choice of fuel. Only a coal burner. It burns wood as well. The city heat heater helps...

\$259.99

Reg. \$299.99



WARING 14 SPEED BLENDER WITH TIMER

\$26.99

Reg. \$37.96

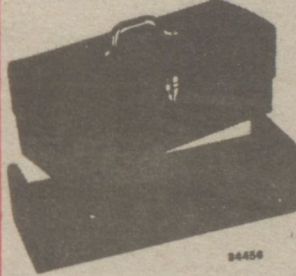

PARK TOOL BOX

\$9.66

Reg. \$14.42

All Purpose Tool Box. Rugged construction makes it easier to put the black enamel lift-out tray in place.

Hardware Dept.

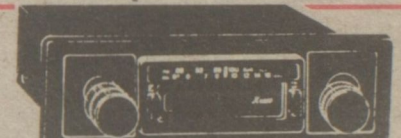

Kraco In-Dash AM-FM Radio-Cassette Player

For New "X" Body Cars
Tone and stereo balance control. FM Stereo indicator lamp. FF, Tape Eject, Auto-stop. Complete mounting hardware.

\$79.99

Reg. \$99.96

JEWELRY DEPT.

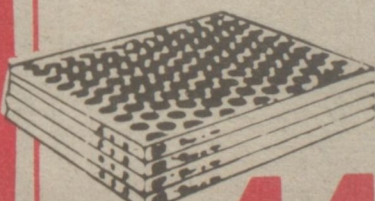

Furnace Filters

44¢

Reg. 58¢ Each

HARDWARE DEPT.



Sylvania 60-75-100 Watt Inside Frost Light Bulbs

49¢

Reg. 2 bulbs (1 Pkg.) 98¢

HARDWARE DEPT.

719 University Drive Prestonsburg, Ky.

USE OUR CONVENIENT LAY AWAY - A 10% DEPOSIT PLUS A \$1.00 SERVICE CHARGE OPENS YOUR LAY-AWAY ACCOUNT



719 University Drive Prestonsburg, Ky.

USE OUR CONVENIENT LAY AWAY - A 10% DEPOSIT PLUS A \$1.00 SERVICE CHARGE OPENS YOUR LAY-AWAY ACCOUNT



For The Home.

HART Log Roller
 \$6.66
 Reg. \$9.99
 HARDWARE DEPT.

Dynamark Snow Blade Kit FOR RIDER MOWERS
 Rugged spring loaded heavy gauge 42" steel blade. floats over obstructions or uneven surfaces. Adjust blade direction from your seat up to 35 degrees right or left. Locks in raised position for traveling.
 \$118.66
 Reg. \$149.99
 HARDWARE DEPT.

HART Wood Basket
 \$5.88
 Reg. \$8.99
 HARDWARE DEPT.

Satin black finish wood basket for use by the hearth or a variety of other attractive uses in the home.

Fireplace Broom
 \$2.99
 Reg. \$4.88
 HARDWARE DEPT.

Black Tongs
 \$1.99
 Reg. \$2.99
 HARDWARE DEPT.

Fireplace tongs. Great tool for the fire building. Available in black or antique finish.

HART Deluxe Black Poker
 \$4.44
 Reg. \$6.77
 HARDWARE DEPT.

Deluxe poker, 38" long. Handles the largest logs. All black or with polished or antique brass handles.

Red Devil Lifetime Caulking Compound
 \$1.77
 Reg. \$2.29
 HARDWARE DEPT.

Caulking Gun
 \$1.33
 Reg. \$1.88
 HARDWARE DEPT.

No mess or waste with superior thrusting power. Thumb-activated pressure release stops caulking flow instantly.

Fireplace Cleaner
 \$1.44
 Reg. \$1.99
 HARDWARE DEPT.

Removes soot and discoloration from all brick and stone fireplace surfaces and mortar joints. Restores original natural beauty. Just spray on - wipe off unsightly deposits. Non-flammable.

Munsey Waffle Baker
 \$27.99
 Reg. \$33.96
 JEWELRY DEPT.

Convenient kitchen appliance offers both a griddle and grill usage. Top folds down to bake waffles and stays up for use as a griddle.

1320 Watt Electric Heater
 \$15.44
 reg. \$21.99
 HARDWARE DEPT.

1320 watt fan-forced heater with rotary dial thermostat features. Tip-over safety switch, instant ribbon heating elements, bright aluminum safety grille, 7 ft. line cord with high-temp. plug and carrying handle.

10 Cup Mr. Coffee Replacement Carafe
 \$4.99
 reg. \$5.99
 JEWELRY DEPT.

3" x 25 Ft. Fibreglass Pipe Wrap
 88¢
 Reg. \$1.47
 HARDWARE DEPT.

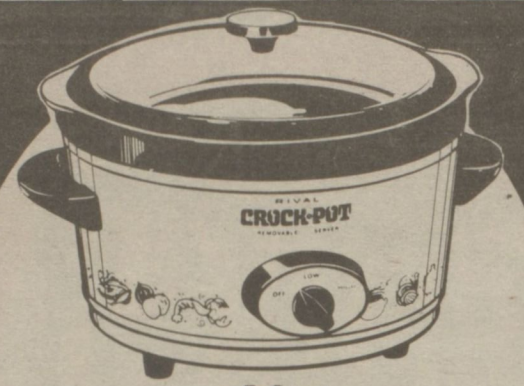

5 Quart RIVAL CROCK-POT Slow Cooker
 With Removable Crock
 \$17.99
 Reg. \$27.96
 JEWELRY DEPT.

Low-profile case with spacious 10" bowl. Cooks a party ham or leg of lamb. Lexan lid. 180/250 watts. Almond, Flame or Harvest.

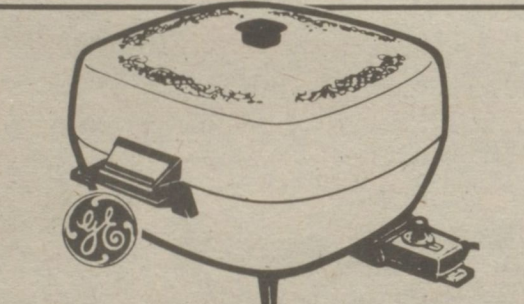

General Electric Dutch Oven/Skillet
 \$33.97
 Reg. \$39.96
 JEWELRY DEPT.

High dome lid with deep dish. 5 1/2 quart liquid capacity, great for cooking large roasts, chickens, hams, family size casseroles. Improved TEFLON II non-stick coating provides non-stick cooking and easy care. Color styled in avocado or harvest.



Mr. Coffee Automatic Dripolator
 Heck's Reg. Price . . . \$33.96
 Heck's Sale Price . . . \$29.97
 Mfgs. Rebate . . . \$12.00
 Your Cost After Mfgs. Rebate **\$17.97**
 JEWELRY DEPT.

Mr. Coffee automatic coffee brewing system with coffee saver. Self cleaning metal tank and ultra speed brewing system. Never mar finish. Shatter proof polypropylene construction. No moving parts to wear or replace. Coffee saver funnel with supply of 25 disposable filters.



General Electric Hat Box Hair Dryer
 \$23.88
 reg. \$25.88
 JEWELRY DEPT.

Quite performance. Bonnet adjust for child or adult use. 3 heat settings plus a cool position for hot summer days. Sturdy carrying case.

Ladies' Knit Tops
 \$7.88
 Reg. \$9.99
 CLOTHING DEPT.

Women's knit tops in short sleeve styles in polyester/cotton blend. Choose from knothed collar or V-necklines. Both in a variety of solids and stripes. Sizes 40-44.

Ladies' Extra Wide Panty Hose
 \$1.28
 reg. \$1.97
 CLOTHING DEPT.

Heck's own "Princess Sue" brand panty hose come in sizes 1x-4x. Select colors of pacific, cinnamon and brown.

Men's Famous Brand Dress Shirts
 \$9.88
 Reg. \$12.99
 CLOTHING DEPT.

Why pay more at a high fashion store when you can get these famous maker shirts at discount prices. Assorted styles in sizes 14 1/2 to 17. Sleeve lengths 32-35.

Gift Ideas For Ladies'



NORTHERN Mist Curling Iron
 \$7.99
 Reg. \$12.96
 JEWELRY DEPT.

Northern standard Mist styling wand, style hair in seconds with or without mist. Instant mist for lasting sets and touch ups. Multiple mist vents. Non-stick tube and clip. Ready to curl dot, large water reservoir, built-in safety rest heel. UL Listed.

Ladies' Handbags
 \$4.88
 Reg. \$5.99

Choose from a wide assortment

Maybelline Kissing Kanes
 \$1.87
 Reg. \$2.67
 COSMETIC DEPT.

Clariol Loving Care Hair Color Lotion
 \$1.77
 Reg. \$1.97
 COSMETIC DEPT.

8 Oz. Enhance Hair Conditioner
 99¢
 Reg. \$1.67
 COSMETIC DEPT.

Gift Ideas For Men



Commander Plaid Shirt
 \$13.88
 Reg. \$19.99
 SPORTS DEPT.

Hunting season is just around the corner, be prepared now with this 25% wool plaid shirt. Assorted sizes.



Men's Dickie Jackets
 \$19.88
 reg. \$27.88
 CLOTHING DEPT.

These famous Dickie brand western jackets are a popular favorite for the cold months ahead. Sherpa lined for extra warmth. Available in Sizes S,M,L,XL.

Norelco Triple Head Shaver
 \$33.99
 Reg. \$36.99
 JEWELRY DEPT.

Contoured for more closeness than ever before. New sleek styling with 36 self-sharpening blades. Conv. thumb control on/off switch. Pop-out sideburn and moustache trimmer. Flip top shaving head for easier cleaning.

MEN'S FLANNEL SPORT SHIRT
 \$4.99 EA.
 Reg. \$7.99 EA.
 Clothing Dept.

Men's flannel sport shirt. Soft durable 100% cotton is completely machine washable. Assorted plaids with bias pockets. Size S, M, L, XL.

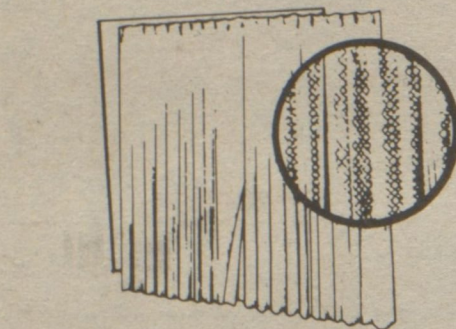

Max Kahn Lined Malimo Drapes

Luxurious pinch pleated lined Malimo drapes feature attractive open mesh weave for added drapability. Drapes have rich textured yarns and come in lovely decorator colors including natural and nutmeg.

\$13⁸⁸
48" x 63" Reg. \$18.99
48" x 84" Reg. \$23.99
96" x 84" Reg. \$49.99
DOMESTIC DEPT.

Max Kahn Unlined Poly Textured Stripe Drapes



\$7⁸⁸
48" x 68" Reg. \$9.99
48" x 84" Reg. \$10.99
DOMESTIC DEPT.



5 Piece Nylon Bath Ensemble

Decorative five-piece bath mat sets are fully machine washable. Set includes: Oblong rug, contour rug, tank top, tank cover and lid cover. Sets are 100% nylon and come in assorted solid colors.

\$7⁴⁴
SET
Reg. \$9.99 Set
DOMESTIC DEPT.

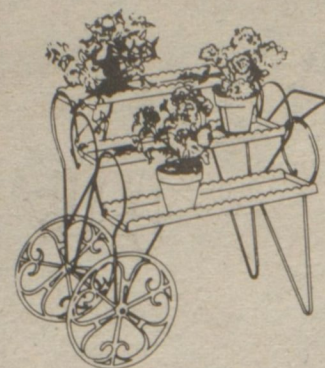

Flower Cart

Sturdy three tier portable cart plant stand adds that extra touch you want for your home. Has two large wheels and "Push-Pull" handle to follow the sun. Fill an empty corner or accent window. Decorative enamel wrought iron with enameled steel shelves.

\$10⁸⁸
Reg. \$14.88
HARDWARE DEPT.



16 Piece Ironstone Dinnerware Set

16 Piece ovenproof ironstone dinnerware set. Includes 4 dinnerplates, 4 cups, 4 saucers, and 4 soup bowls. In assorted colors and patterns.

\$10⁸⁸
SET
Reg. \$15.99 Set
HOUSEWARE DEPT.



DIAL BATH SOAP

• GOLD • WHITE • ALMOND • BLUE

3 BARS \$1⁰⁰

Reg. 53¢ BAR
Dial bath soap will leave you clean and fresh smelling. Deodorant protection in assorted colors. Aren't you glad you use Dial? Houseware Dept.



DECORATOR WALL MIRROR CHOICE

\$6²⁹
Reg. \$10⁹⁹

Choose from four different styles and shapes, here's one for your home. Gold color finish frames.



ANCHOR HOCKING 26 PC. PUNCH BOWL SET

Reg. \$9.66 Set
\$6⁸⁸
SET



TURKEY SIZE BROWN-IN-BAG COOKERY BAGS

69¢ Box
Reg. 89¢ Box

JEANNETTE GLASS VILLAGER OIL LAMPS

• WHITE SHADE BROWN BASE
• WHITE SHADE RED BASE
• AMBER SHADE AMBER BASE

CHOICE
\$5⁸⁸
EA.
Reg. \$8.99 Ea.



50 Oz. Cascade Dishwashing Detergent

\$1⁶⁴
Reg. \$2.35
HOUSEWARE DEPT.



28 OZ. LYSOL DEODORIZING CLEANER

\$1¹⁹
Reg. \$1.74
HOUSEWARE DEPT.



O' Cedar Dust Mop

\$2³⁹
Reg. \$3.48
HOUSEWARE DEPT.



48 Oz. Vanish Toilet Bowl Cleaner

82¢
Reg. \$1.20
HOUSEWARE DEPT.

Gift Ideas For Men.

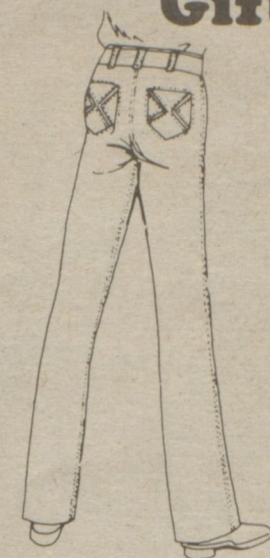

Men's "Tailfeather" Fashion Jeans

\$12⁸⁸
Reg. \$15.99
CLOTHING DEPT.



Men's Dickie Corduroy Jeans

Fashionable corduroy jeans. Colors in antelope and brown. Sizes 29-38.
\$9⁸⁸
Reg. \$14.99
CLOTHING DEPT.

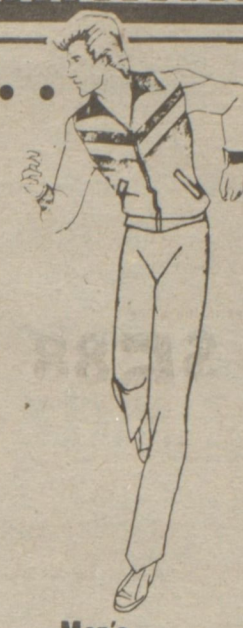

Men's Triple Knit Jogging Suit

100% acrylic. Comfortable, action oriented design. In assorted colors. Sizes S,M,L,XL
\$14⁹⁹
Reg. \$19.99
CLOTHING DEPT.



Double insulated polisher/sander. Two speeds: sands at 1550 RPM. Polishes at 1210 RPM. Auxiliary handle works either side. Roller bearing construction. With 7" wool polishing bonnet. 2 sanding discs rubber backing.

\$39⁹⁹
Reg. \$58.88
HARDWARE DEPT.



Reg. \$37.99
\$31⁹⁹
JEWELRY DEPT.

No focusing in futs. Just aim and shoot for big bright color prints that develop in minutes. Automatic motorized print section.



1300 Watts of drying power in this compact dryer. Dual voltage 120/240. Three heat-air settings. Small & Lightweight.
\$15⁹⁷
Reg. \$19.96
JEWELRY DEPT.

USE OUR CONVENIENT LAY-AWAY
A 10% Deposit *Plus a \$1.00 Service Charge Opens Your Lay-Away Account
*\$2.00 Minimum



THE SHOWER MASSAGE
Water Pik®
Unique new showerhead delivers pulsating bursts to stimulate, soothe and massage your body. Adjustable for regular spray, massage or combinations. Replaces old showerhead in minutes. The greatest improvements in showers since hot water.

\$17⁹⁹
Reg. \$21.96
JEWELRY DEPT.

Gift Ideas For The Family...

Infant One Piece Blanket Sleepers

Blanket sleepers are perfect for the cold winter nights. Assorted colors, fully machine washable. Sizes 1-4.
\$3⁹⁸
Reg. to \$6.99
CLOTHING DEPT.



BRYTONE BATTERY OPERATED COASTAL SUNSET WALL CLOCK
\$17⁹⁹
Reg. \$27.96
Jewelry Dept.

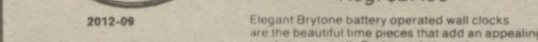

Double Deck Cassette Tape Caddy
\$8⁸⁸
Reg. \$11.99
JEWELRY DEPT.

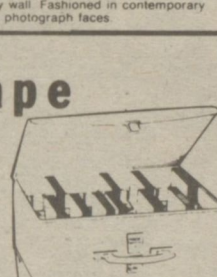

\$249-\$489
Reg. To \$6.99

Boy's Knit Tops

Boy's terry knit top of polyester/cotton. Assorted fashion styles at reduced prices. Sizes 4-7 and 8-18.

\$489-\$619
Reg. To \$8.99
CLOTHING DEPT.



6 Pack Hershey's Candies

\$1⁰⁹
Reg. \$1.29 Each
COSMETIC DEPT.



11 Oz. Fireside Snack & Party Crackers

59¢
Reg. 77¢
COSMETIC DEPT.

GREETING CARDS

Reg. \$1⁹⁹ **99¢**
Reg. \$2⁹⁹ **\$2²²**
Reg. \$4⁹⁹ **\$3⁸⁸**



3 Oz. Armour Potted Meat

4 \$1⁰⁰
FOR
Reg. 29¢ Each
COSMETIC DEPT.

HECK'S

Harrington & Richardson Single Shot Shotgun

Positive ejectors, 3 inch chambers where applicable. Walnut finished hardwood stocks. Coil spring construction with self-adjusting locking bolt.

\$41⁸⁸
Reg. \$62.99

SPORTS DEPT.

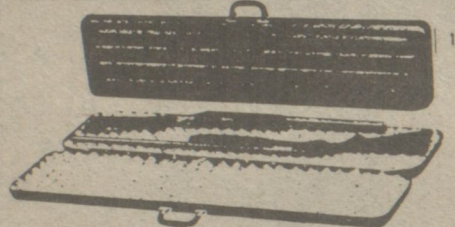

52 Inch Matchpoint
Hard Guncase
\$28⁸⁸
Reg. \$39.99

SPORTS DEPT.

Jason Empire 7 x 35 Binoculars

Bring the action 7 times closer, five times faster. Center focusing is fast. Coated optics for brilliant glare-free image. Ideal for sports, hunting, sightseeing.

\$23⁹⁹
Reg. \$37.44

SPORTS DEPT.

USE OUR CONVENIENT LAY-AWAY
A 10% Deposit *Plus a \$1.00 Service Charge Opens Your Lay-Away Account
*2.00 Minimum

Perfection Portable Heater

A polished steel upper drum, black baked enamel lower drum and top, zinc coated steel reservoir, built in metal floor. Double safety latch, air cooled handle. UL listed.

\$22⁸⁸
Reg. \$36.99

SPORTS DEPT.

Gift Ideas For The Sportsman

Glenfield
With Scope
22
Semi-Automatic
RIFLE

22 caliber,
18 shot magazine,
semi-auto.

\$55⁹⁹

HECK'S REG.
\$69.88
SPORTS DEPT.

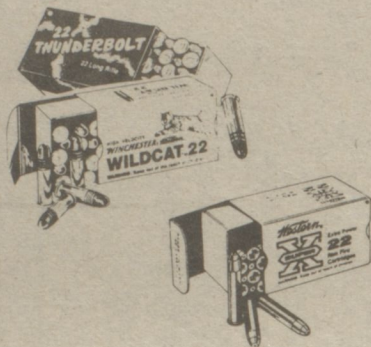

WINCHESTER
OR REMINGTON

22 AMMUNITION

\$10⁹⁹ \$3⁹⁹
BOX BOX
Reg. \$13.90 Reg. \$4.79 Box



Kaofman
Artic Pac
Sorel Boot

The most popular cold weather boot going. Smooth retan leather upper with rubberized brown bottom. Complete with wool felt liner.

\$25⁸⁸
Reg. \$36.99 Pr.

FELT LINERS Reg. \$6.77 **\$4.99**
SPORTS DEPT.

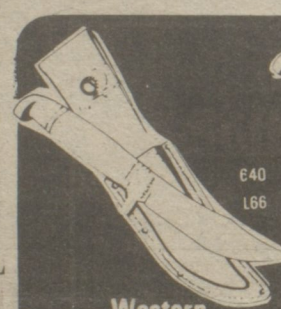

Western
Hunting Knife
WITH SHEATH

No. 640 Stag pattern Delrin handle. Saber ground 4 1/2" blade. Overall length 8".
No. L66 Leather die, single ground 4 1/2" blade. Overall length 8". Molded leather sheath.

\$9⁹⁹

Reg. to \$13.49 Ea.
SPORTS DEPT.



Western
Hunting Knife
With Sheath

No. S-H488 Horn pattern Dienn handle. Flat ground 3 1/2" blade, 7 1/2" overall length. Both in tooled leather sheath.

\$10⁹⁹

SPORTS DEPT.

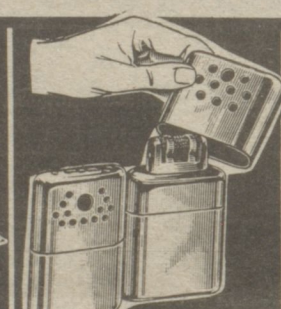

jon-e
Standard
Handwarmer

\$3⁹⁹

Reg. \$5.99
SPORTS DEPT.



ACADEMY
FLEECE LINED
9-EYELET BOOTS

\$11⁹⁹

PAIR
REG. \$17.99 PR.
Sports Dept.



17" Wool
Boot Sock

50% Wool, 25% Orlon Acrylic with 25% nylon. 17" length heavy weight boot sock. Gray with orange top.

\$1⁹⁹

PAIR
Reg. \$2.79 Pr.
SPORTS DEPT.



9 Oz.
WD-40
Spray Lubricant

\$1³³
Reg. \$2.39

SPORTS DEPT.

Assorted
Toboggans

\$1⁹⁹
Reg. \$2⁹⁹

SPORTS DEPT.



Aladdin
Deer Coy

\$1⁹⁹

reg. \$3.19
SPORTS DEPT.

Automotive Needs and Accessories

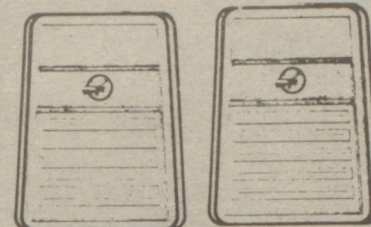

Rubber Queen
Country Road
Floor Mats
FOR PICK-UP TRUCKS

\$9⁹⁹ PAIR
Reg. \$13.99 Pr.
AUTOMOTIVE DEPT.

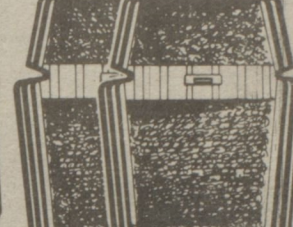

Rubber Queen
Deluxe
Litter Basket

\$3⁹⁹
Reg. \$5.48

AUTOMOTIVE DEPT.



Chromographic
Auto Tags

Assorted colors and tags to choose from.

\$2⁹⁹ EACH
Reg. \$4.22 Each
AUTOMOTIVE DEPT.



Kit
Car Wax
\$1⁶⁶
Reg. \$2.48

AUTOMOTIVE DEPT.



9 Oz.
Simoniz
Pre-Soft Car Wax

\$1⁶⁶
Reg. \$2.66

AUTOMOTIVE DEPT.

Occasional & Everyday Needs



8.2 Oz.
Aim
Toothpaste

\$1¹⁷
Reg. \$1.78

COSMETIC DEPT.



Snack Bar
Bird Feeder

\$1⁴⁴
Reg. \$1.99

Coach Lamp Bird Feeder ... \$5.66
HARDWARE DEPT.



Douglas
Aluminum
Snow Shovel
OR
Snow Pusher

CHOICE
\$6¹⁶ EACH
Reg. \$8.22 Each

HARDWARE DEPT.



64 Oz.
Heck's
Bubble Bath
Apple or Floral

\$1⁷⁷
Reg. \$2.37

COSMETIC DEPT.

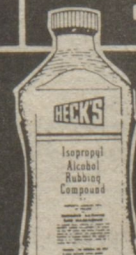

Heck's
Rubbing Alcohol
37¢ Pint

Reg. 89¢ pint
COSMETIC DEPT.



Pkg. of 200
Heck's
Cotton Swabs
66¢ PKG.

Reg. 88¢ Pkg.
COSMETIC DEPT.



16 Oz.
L'oreal Ultra Rich
Shampoo
Regular-Oily-Dry

\$1²⁷
Reg. \$1.99

COSMETIC DEPT.



GENERAL ELECTRIC
40-CHANNEL C-B RADIO

Featuring 8mm LED Digital Readout and "Red Filter" to reduce bright light washout. High contrast RX-TX meter, and built-in Mic pre-amp, P.A. capability and quick release system.

\$57⁹⁹
Reg. \$69.96

Jewelry Dept.



ARCOGRAPHITE
10W 40

Motor Oil
\$1¹⁹ Qt.
Reg. \$1.39 Qt.

AUTOMOTIVE DEPT.

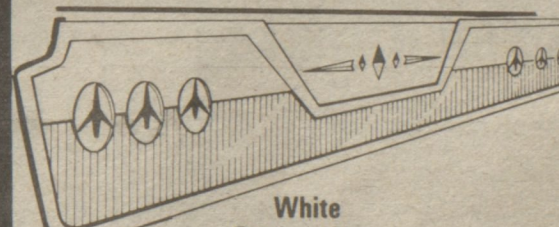

White
Station Wagon
Splash Guards
\$8⁹⁹
Reg. \$11.99

AUTOMOTIVE DEPT.



Wild Bird Seed

69¢

Reg. \$1.19
HARDWARE DEPT.

PRESTONSBURG

PRESTONSBURG