



City Council Action Rezones Arnold Ave.

Zoning status of three tracts on Arnold Avenue here will change from residential to commercial, it was decided Monday night by unanimous vote of the City Council.

In the absence of Councilman Dick Clark, the council approved the zoning switch which will change the properties, owned separately by the Harlowe heirs, David Bruce Spradlin and John Allen, from R-3 (for single-family dwellings) to C-2 which allows for general commercial development.

Planned development calls for construction of a four-story office building by First Commonwealth Bank, of Prestonsburg, on the Harlowe tract, parking and access to the bank structure on the John Allen property, which includes the historic Garfield Place and lies adjacent to the Harlowe tract, and parking on the land owned by Spradlin.

City Manager David Evans said drawings received recently from J.&R. Architects, of Lexington, show the bank building facing the Mountain Parkway entrance to Prestonsburg with drive-in service entry from Arnold Avenue. The northern entrance to the street may later be designated two-way, Evans pointed out, to accommodate access from the eastern terminus of the parkway.

Evans also said that the drawings do not call for razing of the Garfield Place although at this time, he stressed, "restoration seems unlikely." State funds for such work are restricted to a great degree, he explained.

Three Arnold Avenue residents who voiced protest to the rezoning proposal at the council's October 27 meet, were present as the vote was taken but made no further statement.

At Monday's meeting, the council moved to enlarge and renovate the parking area which occupies the site of the old Municipal Building on Front Street. Councilman Billy R. Collins pointed out that the city had already spent \$12,500 to have the lot leveled and a wall torn down, although only eight cars are now able to park there at a \$7-a-month rental. "There's room for 30 or more cars there with a little work," Collins told the council, "and I believe it could be enlarged." Estill Lee Carter, council's representative to the street department, said, "We should be able to start on it, hopefully within the next two weeks."

Evans told the council that the city had been awarded \$10,000 in the form of a state Department of Transportation Highway Safety Program grant for the purchase of a new plice car. The council commended Evans for his efforts in acquiring the money.

Evans also informed the council that Prestonsburg was one of 21 communities throughout the state which have been listed to receive Certificates of Compliance which recognize units of government which submit budgets, audits and financial statements that meet generally accepted accounting principles and the financial requirements of state law.

Court House Happenings

SUITS FILED

George B. Music and Versie K. Music vs. Ray McCary; Marian E. Rowe vs. James Roger Rowe; J. & V. Custom Builders vs. Lowell D. Martin et al; Colorado Aggregate Co. vs. Bob Hensley dba Hensley Nursery; Lois Mae Williams vs. Clyde Damron Roosevelt (Freddie) Williams; Karen Powers vs. Isaac Powers; Gertrude Shackelford vs. Nathan Shackelford; Elzie W. Harless vs. Margie D. Harless; Central Supply Co. of Va. Inc. vs. Hershell Short et al; Central Supply Co. of Va. Inc. vs. Blue River Coal Corp.; Douglas Puckett vs. Garner Montgomery et al; Mattie Lou Hendrix vs. David Surrency Hendrix; Fred R. Cottrell et al vs. W. T. Sistrunk and Co. et al.

Officials Deny Driver Dismissal Was in Reprisal

Even as Dr. Mary Hall accepted the congratulations of her colleagues on the Floyd County Board of Education last week, critics were charging that her successful bid for re-election to the board was aided by the school board's considerable power to hire and fire employees.

School authorities promptly denied the suggestion, Superintendent Pete Grigsby characterizing it as a case of "sour grapes."

State law enjoins that no school employee shall be hired, fired, promoted, demoted, "or in any way favored or discriminated against with respect to employment" by reason of his or her political opinions.

By 1658 votes to 1271, the McDowell family physician won the right to represent Educational Division 4 for another term, in a warmly contested race with Carson Akers.

Judy Isaac, of Bypro, who found herself relieved of her duties as a bus driver the day after the election, attributed her firing to her support for Dr. Hall's opponent, School Trans-

(See Story No. 3, Page 4)

Forest Fire Loss Heavy



COMMEMORATING VETERANS DAY, Tuesday, members of the Disabled American Veterans, Chapter 18, Auxier, and representatives of Chapter 128, Garrett, gathered at the grave at Bull Creek of Confederate soldier Samuel Bird, a member of the 1st Virginia Cavalry, who was killed near the gravesite during the Civil War, to honor him and all other veterans, living and dead. Rev. John Woods delivered a brief service and a 21-gun salute was given. Later, similar ceremonies were conducted at the Archer Park War Memorial and at Riverview Manor Nursing Home. D.A.V. Chapt. 18 Commander Harlie Sturgill and Chapt. 18 Auxiliary Commander Alberta Williams participated in the day's activities.

Blaze Damage To 7,500 Acres Reported Here

The worst outbreak of forest fires in more than a decade has burned several thousand acres and threatened homes and businesses in a wide area of Floyd county over the past week, and the tinder dry conditions which have contributed to the severity of the situation are expected to continue until the weekend.

Until last Wednesday, the Kentucky Division of Forestry office here was handling about three or four fires a day, an average number for the fall fire season. But then reports of forest fires increased dramatically and by Thursday thousands of acres of woodland were involved in the Eastern Forest District which includes Floyd and five other surrounding counties. Of these counties, Floyd's situation was considered the worst.

"Calls started coming from the Hueysville area, along Route 7 and 850, Thursday and into Thursday night," reported Carter Conley, information officer at the district forestry office, "and we also had some from Stephens Branch and Caney." Conley said the fires in those areas, like most which have plagued the county recently, began as "scattered small fires" which eventually burned to combine and form extensive blazes. He explained that at the time of the initial outbreaks, the three fulltime crews of Forestry Division firefighters which are assigned to the district did not constitute enough manpower to prevent the spread of the fires. "By Saturday," Conley continued, "we were up to 14 fires with still only three crews, although those crews were supplemented by several local Reclamation personnel." By that time the blazes had cropped up in various parts of the county with extensive burning in the Little Paint-East Point area, on Left

(See Story No. 4, Page 4)

Court Moving Toward County Transport Plan

There appears to be strong public demand for the service. There is federal money available to finance a good part of it. And now there is a county board to oversee its management. Establishment of a county-wide bus system, it appears, now awaits only the planning monies needed to design it and to prepare the application for federal funds.

Named by the fiscal court to the new Floyd County Transportation Authority Monday were Chalmer Frazier, Ted Nairn and Denzil Whitten, all of Prestonsburg; Sam Hale, of West Prestonsburg; Ron Reynolds, of Martin; Curtis Tufts, of Wayland, Dickie Allen, of Wheelwright, and Walter Akers, of Honaker. They are charged with responsibility for overseeing a bus system designed to provide daily transport to Prestonsburg from outlying sections of this county.

Federal mass transit funds are expected to pay 90 percent of the capital outlay for three mini-buses for the system and to offset half the anticipated losses for the first four years of its operation.

In other business before the court, Mud Creek residents appealed again for law enforcement there, Oma Frasure, of Grethel, complaining that her store had been burglarized since the group's last appearance before the court, and a former deputy sheriff, Gillis Conn, charging that even the

(See Story No. 5, Page 4)

This Town...That World

That smoke, this Indian Summer, is most definitely not from the ghostly campfires of warriors on the trail, as some old legends contend, to the Happy Hunting Ground.

THE REMEDY

Where were my Democratic friends? The morning after last week's political debacle, old Republican cronies began trooping in to offer condolences. But not a partner in misery showed up.

First, Lenna Moore tossed his hat into the office, then took considerable pains to review the painful situation. He had no more than cleared port than George Brown arrived, and while he was yet on the premises Watt Hale made his first appearance in months.

Just about the time I began feeling like Job must have felt while occupying the dung heap, listening to the palaver of his friends, Watt staged the angel of mercy act. Announced, he did, that he had a cure for what might ail me.

In the course of his well-chosen remarks he recalled an ailment suffered by chickens that was, as a rule, fatal until a specific was found for it. He recalled how a chicken would become droopy, the comb grow pale and its dissolution continue till it would drop dead from the roost.

It was the roop.
But then came a cure, and Watt, observing that I looked a mite pale about the gills, decided to prescribe old Dr. LeGear's Roop Remedy.

Says it beats the much-advertised mare's milk as badly as Reagan beat Carter. We shall see.

(See Story No. 2, Page 4)

US 23 Remains Top Coal-Haul Road in State

Kentucky's major coal-haul route is US 23 from the upper reaches of the Big Sandy valley all the way to Catlettsburg, the Kentucky Department of Transportation has reported.

The report distinguishes between long coal haul routes and short routes. Truckers traveling the long routes may cross one or more counties on their way to either barge facilities, located in such places as Ashland in Boyd county or Owensboro in Daviess county, or tipplars at one of the major rail-loading centers, such as Manchester in Clay county or Jackson in Breathitt county.

The shorter routes serve truckers who are hauling coal to one of the many tipplars which serve mines in the large coal-producing counties, such as Pike, Letcher and Harlan counties. Many of the short routes follow private haul roads from mine to tipple.

Coal-producing counties are those in

(See Story No. 6, Page 4)

All Precincts But One for Carter . . . County Bucks Political Tide

Kentucky joined most other states in giving Ronald Reagan, Republican, the popular vote lead which resulted in an electoral college landslide—but not with Floyd county's assent.

In fact, this county led all others in the state in the majority given Carter, and all but one of the 41 precincts in the county voted Carter. Tickey precinct was the lone dissenter, polling 163 votes for Reagan to 114 for Carter.

The 15,154 ballots cast at last Tuesday's election represented the heaviest voter turnout for the county. Although he was unopposed, Congressman Carl D. Perkins led the Democratic ticket with 11,856 votes. Senator Wendell H. Ford in his successful race for reelection had a total of 10,945 votes to 2259 for his Republican opponent, Mary Louise Foust.

In the presidential balloting Anderson the independent polled 171 votes in this county.

Another incumbent, Judge James B. Stephenson, of Pikeville, was an easy winner for state Supreme Court justice, although he lost this county to

Cordell H. Martin, by 771 votes. Stephenson, however, polled majorities in 12 of the 20 counties in the district and won, 50,869 votes to the Hindman attorney's 34,299. Stephenson's home county, Pike, gave him a majority exceeding 10,000, and to this Boyd county added another 6,000. Martin carried Knott, Floyd, Magoffin, Perry, Letcher, Jackson, Morgan and Rowan counties but none by margins comparable to Pike or Boyd.

Dr. Mary Hall, incumbent, defeated her opponent, Noah Carson Akers, 1658 votes to 1271 for member of the Floyd County Board of Education from Division 4 of the county.

Cooperation Requested

Due to the extreme dryness of vegetation and severity of forest fires in the area at present, the state Forestry Division requests that Floyd county residents refrain from burning trash or debris if at all possible until the arrival of more favorable conditions.

Wayland Home Lost to Blaze

A Wayland home was left a shell and all its contents were destroyed early Monday morning by a blaze which family members escaped only through the warning of a smoke detector.

The fire had spread from a bathroom closet into the attic and was filling the stairwell to the attic when the occupants, Roy Wireman and family, first became aware of the blaze, Asst. Fire Chief Thomas Taylor said. A wiring defect was given as the cause of the fire. The loss was partially insured but there was no immediate estimate of the damage.

One fireman, Carey Holmes, suffered a cut forearm when he smashed a window. Seven stitches were required to close the wound.

The call to the five-room Wireman residence capped a week-end which saw the fire department on 24-hour duty as forest fires spread over the Right Beaver Creek section. The assistant fire chief said the Wayland firemen went, non-stop, from Friday night till 2 a.m. Sunday. And another fire was burning near the town at the time of his report around 10 a.m. Monday.



OUTLINED BY FLAME, ridgetops loom ominously over a home on Middle Creek, one of many areas of the county which have been ravaged over the past week by the worst outbreak of forest fires since the early 1960's.

Education Board Adopts Budget of \$13.9 Million

The Floyd Board of Education last week adopted a \$13.9 million budget, described by Asst. Superintendent Ray Brackett as "tight and conservative."

However precariously, it is also balanced, Brackett noted with some satisfaction—an achievement made easier by the fact that "for the first time in some years we have had a positive amount to carry forward." The school board, which went heavily into the red two years ago and began last year with a \$380,000 deficit, began this year with \$375,000 in the bank.

An 18.4 cents tax rate, also adopted by the board last week, is expected to yield around half a million dollars from local property taxes. This amounts only to about four percent of total school revenues, the bulk of which comes from state (71 percent) and federal (25 percent) sources.

State funds toward new school construction here amount to \$770,000 in the present budget, while federal funds channeled through the state include \$1.1 million in food services and \$1.2

million in Title I funds. The cost of pupil transportation alone is expected to top the million dollar mark this year, reflecting continued increases in the price of gasoline and \$149,000 set aside for the purchase of eight new buses. Costs for food service personnel show a hefty increase, from \$358,000 last year to an anticipated \$449,000 this year. Plant operation, which cost \$773,000 last year, is expected to cost \$826,000 this year. And instructional costs, including teachers' salaries, will account for \$7.2 million, up a million from last year.

Administration costs, including salaries for the three superintendents and the central office staff, are anticipated to be \$198,000 this year—a very small fraction of the total budget, Brackett pointed out.

In other business before the school board, Joyce Everly, president of People for Better Schools, asked what plans had been made to accommodate

the influx of students expected with the completion of the 94-unit housing complex being built at Cliff.

While property negotiations are continuing with a view to building a new elementary school in Prestonsburg, board members indicated that no immediate provision has been made for the new Cliff students, Dr. Mary Hall suggesting that the board "wait and see" how many new students the housing project generates.

"We did not know about the Cliff project until it was done," Superintendent E. P. Grigsby, Jr. said later, indicating that the board would appreciate consultation prior to construction of new housing facilities.

On the recommendation of Denzil Halbert, school athletics director, the board adopted new regulations regarding athletic transfers of grade school students. According to the new rules, any student who has represented a school in a "first team" game and who changes school will be ineligible to play

(See Story No. 1, Page 4)

Make A Thanksgiving Bread Sculpture

This recipe for sculptured Sprouted Wheat Bread recalls the Thanksgiving hymn "Bringing in the Sheaves." Instead of the familiar bread loaf shape, this dough can be sculptured into a sheaf of wheat for an appropriate Thanksgiving decoration.

Bread sculpture started over 4,000 years ago when Egyptians baked bread into flower and bird shapes. It creates a dough that is good to eat and easy to manipulate. The conventional method of breadmaking is used: yeast is dissolved first in warm water, then cooled scalded milk with corn oil, molasses, honey and salt are stirred in followed by the sprouted wheat and white flour.

Unfortunately this is not a recipe for the cook who suddenly feels creative at the moment. The wheat must be sprouted and that takes a minimum of two days. Whole wheat kernels may be purchased at specialty food stores or health food shops. Following are specific directions:

To sprout wheat kernels: Discard broken or discolored kernels. Soak 1/4 cup kernels in 3/4 cup water until saturated (a few hours). Drain kernels.

Scatter the kernels in a single layer in a colander lined with several thicknesses of cheesecloth (or use a lined large strainer set over a bowl). Cover with more cheesecloth or plastic wrap. Hold at room temperature until 1/8 to 1/4 inch sprouts appear (about 2 days).

Keep the kernels moist by occasionally pouring on and draining off water. Use them as soon as sprouts appear and before the sprouts turn green. Any extra sprouts can be used as garnishes, in salads, casseroles, quick breads and other yeast breads. To store sprouts, refrigerate in a firm, air-tight container for a few days to over a week.

Sprouted Wheat Bread

- 1-1/2 cups milk
- 1/3 cup corn oil
- 2 T. honey
- 2 T. light molasses
- 2 t. salt
- 1/2 cup warm water (105°F.-115°F.)
- 2 packages active dry yeast
- 3/4 cup sprouted wheat
- 2 cups unsifted whole wheat flour
- 3 to 4 cups unsifted white flour
- 1/4 cup wheat germ

Scald milk; stir in corn oil, honey, molasses and salt. Cool to lukewarm

Measure warm water into a large warm bowl. Sprinkle in yeast, and stir until dissolved. Add lukewarm milk mixture, sprouted wheat, whole wheat flour and 1 cup white flour; beat until smooth. Stir in wheat germ and enough additional flour to make a stiff dough.

Turn dough out onto a lightly floured board and knead until smooth and elastic (about 8 to 10 minutes). Place in a greased bowl, turning to grease top. Cover; let rise in a warm place, free from draft, until doubled in bulk, (about 1 hour).

Punch dough down; divide in half.



Sprouted Wheat bread sculpture for Thanksgiving.

Proceed according to directions below for desired shape.

Wheat Sheaf: Divide one half of dough into 18 equal pieces. Roll 2 pieces into 12-inch ropes. Twist ropes together; set aside. Roll 8 pieces into 18-inch ropes and roll remaining 8 pieces into 15-inch ropes. Place one 18-inch rope lengthwise on center of a greased baking sheet, bending top third of rope off to the left at a 45-degree angle. Place a second 18-inch rope on sheet touching the first rope but bending top third off to the right.

Repeat procedure using two more 18-inch ropes placing them along outer edges of straight section and inside bent sections so that ropes are touching. Repeat, using two of the 15-inch ropes. Repeat, starting with the long ropes, placing them on top of the arranged long ropes and slightly spreading out ropes forming bottom of sheaf. Fill in by topping with the remaining 15-inch ropes making shorter bends in the two uppermost ropes. Cut twist in half. Arrange twists side by side around center of sheaf; tuck ends underneath. Repeat with remaining half of dough.

Loaf: Shape each half into a loaf. Place in 2 greased 8 1/2 x 4 1/2 x 2 1/2-inch loaf pans.

Cover; let rise in warm place, free from draft, until doubled in bulk, about 1 hour. If making sheaf, make diagonal snips with scissors along the bent portion of "stalks" above the twist. If desired, gently brush sheaf with beaten egg.

Bake on lowest rack position at 400°F. about 20 minutes for sheaves and 35 minutes for loaves. Remove from baking pans or sheets and cool on wire racks.

CUSTOM-DESIGNED Kitchens and Baths
CUSTOM INTERIORS, Inc.
 Prestonsburg 886-1347

Happy Birthday,
Stephanie Ann
 LOVE, DADDY & MOMMY

EVERYBODY
 NEEDS INSURANCE!

HALL & CLARK
INSURANCE AGENCY INC. Phone **886-2318**
 11 S. LAKE DRIVE
 PRESTONSBURG, KENTUCKY 41653

- FLOOD INSURANCE
- HOMEOWNERS INSURANCE
- AUTOMOBILE INSURANCE
- LIFE INSURANCE

Wide Wale Corduroy Slacks
 by h.i.s.
 Colors: Grey, Navy, Brown, Black, Camel
 Regular \$32.00
\$19.90
 Sizes 7 thru 11
 Free Gift Wrapping

Cox's
 Of Prestonsburg

STORE HOURS:
 9:00 to 5:00 Mon., Tues., Wed., Thurs., Sat., 9 to 8, Friday

Friday Evening
 November 14th Specials

1. 100% Polyester Quilt Batting Reg. \$2.99 \$4.99
2. Silver Stone Covered Skillets 10 1/2-Inch, Reg. \$13.50 Your Choice \$9.99 12-Inch, Reg. \$15.00
3. Men's Hanes Underwear \$1.00 Off The Regular Price On All Packages of Three.
4. Katz Warm Gowns 20% Off The Regular Price
5. Ladies' Coats ENTIRE STOCK 20% Off The Regular Price

PLUS bring in a copy of this ad and get 10% off any Reg. Price Purchase. Good Friday Evening Only.

Junior Fashion Slacks
 From GREAT AMERICAN TROUSER
 Colors: Tan, Grey, Teal, Black, Grape, Winter White
 Regular \$24.00
\$16.00
 Sizes 5 thru 13
 Use Our Lay-A-Way

Ladies' Panties
 3 for \$5.00
 Colors: Aqua, Rose, Grape, Blue, Grey, Navy, Black, Tan, Pink, Purple
 Sizes 5, 6, 7
 Cotton Crotch
 DULPONT Antron III Super Sotin

Men's Thermal Underwear
 Full Size and Cut... Warmth Without Weight... Minimum Shrinkage
 50% Polyester 50% Cotton
 Tops & Bottom Reg. \$4.00 each
2 for \$7.00
 Sizes S, M, L, XL
 Keeps Heat in, Cold Out... Machine Washable.

MEN'S 100% Cotton Pre-Shrunk Flannel Shirts
\$9.99
 Reg. \$15.00
 Sizes: S, M, L, XL
 Colors: Brown, Blue, Tan, Green & Red Plaids

Ladies' Sportswear
 by Daufenen
 Colors: Yellow, Lt. Blue, Pink
 Value from \$15.00 to \$19.00
\$8.99
 Your Choice
 Slacks, Skirts, Pullover Sweaters & Cardigan Sweaters

Ladies' Handbags
 ASSORTED STYLES
 Colors: Tan, Wine, Black, Brown
 Regular \$15.00
\$9.99

Men's Down Filled Jackets
 by Turtle Bay
 Regular \$75.00
\$39.99
 Sizes: S, M, L, XL
 Colors: Brown, Navy, Green
 50% Down 50% Fine Feathers

Boys' Flannel Shirts
 Permanent Press Machine Washable
 50% Polyester 50% Cotton
 Regular \$7.00
\$4.99
 Sizes 8 to 20
 Assorted Full Plaids
 One Pocket Long Tails

FIRE SAFE PROTECTION
Sentry Survivor
 Home Safe Deposit Box
 • Safe storage for records
 • Fire-tested up to 1700° F. for 1 hour
 • Fire walls equal to 2 ft. of concrete
 • Weighs 35 lbs.
GREAT FOR CHRISTMAS!
 Both Sentry products are tax deductible when used for tax or income records.

sentry Home/Office Safe
 • Insulated protection against fire and loss
 • Fire walls equal to 3 ft. of concrete
 • U.L. fire-tested up to 1700° F. for 1 hour
 • 3 number changeable combination lock

LLOYD'S HARDWARE
 HOURS: 8 A.M.-5:30 P.M. OPEN FRIDAYS TILL 8 P.M.
 NO. LAKE DRIVE PRESTONSBURG PHONE 886-2298
 S & T STORES
 WE ACCEPT VISA AND MASTER CARD

NORTHERN ELECTRIC BLANKETS
 Twin-Size Single Full-Size Dual
 Reg. \$24.88 Reg. \$36.88
 \$34.95 \$51.95
 Queen Dual King Dual
 Reg. \$43.88 Reg. \$66.88
 \$61.95 \$83.95

Radio TV
 UL

WEST BEND
 2 to 6 cup HOT POT™
 Heat & Server
 Great for dormitory or apartment use! Heats soup, milk, water, tea, and coffee FAST. Five heat settings; Hot Pepper color.
 Reg. \$13.97
\$8.99

Chatham CUSTOM FITTED
MATTRESS PAD & PROTECTOR
 All Sizes
 Regular \$11.00 \$14.00 \$19.00 \$22.00
20% OFF
 AVAILABLE IN WHITE ONLY
 100% Polyester
 Protected by Scotchgard
 Machine Washable

Hobo Snuggle Sack
 Converts From A Body Garment to a Comforter.
 Reg. \$25.00
\$14.88

Compete for Costume Prizes



At the recent Halloween party held for residents and employees at Mountain Manor of Prestonsburg, the residents dressed up in costumes and prizes were awarded for best costumes.

A cake walk, bingo and music provided by the Blue Grass Boys were enjoyed, and refreshments were served. Pictured are Mrs. Henrietta Sandefur (mask and black hat), William Justice (green monster), Richard Ray (Jimmy Durante nose).

RETIRED TEACHERS MEET

The Floyd County Retired Teachers' quarterly meeting was held at the Floyd County Library, November 6, at 10:30 a.m., with the president, Mrs. Norma S. Stepp, presiding. The devotionals were led by the Rev. Dean Paek, pastor of the First Baptist Church, who based his discussion on the 19th Psalm. The treasurer's report was given by Mrs. Anna May Mellon, who said that the F.C.R.T. now has 102 paid members.

The president welcomed a new member, Mrs. Edith Burchett. Mrs. Stepp announced that the organization has recently made contributions in memory of departed members to churches and schools of the late members' choices, and those letters of appreciation have been received for these memorials as follows: Wayne Ratliff, Alice Lloyd College; E. Dick Roberts (an honorary member), the First United Methodist Church; Jane R. Combs, the Presbyterian Church. She added that a "thank-you" letter was also received from Miss Lexie Allen, concerning the thoughtfulness shown her by this organization prior to and during funeral services for her mother, Mrs. Lula Allen. The president appointed the following new committees:

Pre-retirement Planning, Mrs. Virginia Goble, Mrs. Nancy Webb, and Danise Amburgy; Community Participants, Mrs. Zella Archer, Mrs. Goldia Williams, and Mrs. Margaret Collins; Informative and Protective

Services, Clem Martin, Mrs. Dorothy Martin, and Lewis Campbell. The president stressed the fact that teachers who are now employed in the schools may at age 55 become members of the F.C.R.T., and she told of the advantages to be gained by them from their becoming members.

Mrs. Nancy Webb announced that, according to Social Security officials, teachers who come under this program should file their claims six months before retirement.

A committee, chaired by Mrs. Minnie Grace Sutherland, and composed of Mrs. May K. Roberts, Mrs. Virginia Goble, Mrs. Opal May and Mrs. Norma Stepp, discussed the N.R.T.A. workshop, and the K.E.A. Eastern district retired teachers' meeting, which the committee recently attended at Morehead State University. Among other matters discussed by the committee were the recommendation of a cost-of-living increase to be recommended prior to the next legislative program, and members' satisfaction with the reported soundness of the Teachers' Retirement System.

Miss Ruby Akers, legislative representative for the local organization, has asked that persons with suggestions to make regarding the forthcoming legislative program call her at her home at Drift. Attending Thursday's meeting were Norma S. Stepp, May K. Roberts, Minnie Grace Sutherland, Goldia Williams, Opal S. May, Anna May Mellon, Docia B. Woods, Mabel Allen, Ethel Ratliff, Grace Conley, Anna Belle Harris, Zella S. Archer, Edith Burchett, Beatrice Collins, Clem Martin, Alma Lowe, Arnold Lowe, Alice Harris, Ruth Worland, Virginia Goble, Victoria Spradlin, Marcus Owens, Carmel L. Akers, Nancy P. Webb, Edith P. Hopkins, Mildred Salisbury, William Salisbury, Anne E. Tackett, Hattie S. Reedy, Edna B. Saunders, Delmas Saunders, and Lewis Campbell.

Following the meeting, several of the members were entertained to lunch by Mrs. Patsy Evans and members of the Senior Citizens' group at Archer Park. The organization's next meeting will be at the same location, in February.

Bald eagles, the rare and endangered national symbol, are often sited at Dale Hollow and Lake Cumberland state parks.

 JUST OVER 1 CT. DIAMOND SOLITAIRE \$1999	 1/4 CARAT SOLITAIRE DIAMOND PENDANT \$339	 JUST UNDER 1/2 CT. DIAMOND WEDDING RING \$789	 LADIES SEVEN DIAMOND CLUSTER RING \$48	 DIAMOND & 14K GOLD BRIDAL PAIR \$289	 LADIES DIAMOND EARRINGS \$149
 JUST UNDER 1/4 CT. DIAMOND SOLITAIRE \$2299	 DIAMOND HORSESHOE RING \$129	 JUST UNDER 1/2 CT. SOLITAIRE PENDANT \$646	 GENTS 1/4 CT. SEVEN DIAMOND CLUSTER RING \$369	 1/2 CARAT 19 DIAMOND WATERFALL RING \$599	 GENUINE SAPPHIRE RING \$39

2 CT. DIAMOND & GENUINE RUBY RING
\$149

JUST UNDER 1/2 CT. LADIES PENDANT
\$589

14K GOLD DIAMOND EARRINGS
\$89

November Diamond SALE

\$20

WILL LAYAWAY ANY DIAMOND for CHRISTMAS!

20% to 50% OFF ALL UNADVERTISED DIAMONDS

 1/4 CARAT DIAMOND PENDANT \$299	 JUST UNDER 1/4 CARAT EARRINGS \$99
--	---

1 CARAT 7 DIAMOND GENT'S CLUSTER
\$1299

1 CT. MARQUISE SHAPED COCKTAIL RING
\$1300

LADIES TEN DIAMOND HORSESHOE RING
\$169

1 CT. DIAMOND & GENUINE SAPPHIRE RING
\$569

5 DIAMOND GENT'S CLUSTER
\$470

10K GOLD DIAMOND GENT'S SOLITAIRE
\$459

1 DIAMOND & GENUINE BLACK STAR RING
\$99

DOUBLE PEAR SHAPED OPAL & DIAMOND RING
\$359

1/4 CARAT DIAMOND GENT'S SOLITAIRE
\$859

LADIES 1 CT. SEVEN DIAMOND CLUSTER RING
\$693

JUST UNDER 1/4 CT. DIAMOND COCKTAIL RING
\$950

DIAMOND SOLITAIRE IN A MARQUISE SETTING
\$89

JUST UNDER 1 CT. DIAMOND SOLITAIRE
\$1299

1/4 CT. DIAMOND BRIDAL PAIR WITH 1 DIAMOND
\$559

ILLUSION TOP SOLITAIRE, 4 OR 6 PRONG, WHITE OR YELLOW GOLD.
\$99

3 DIAMOND COCKTAIL RING
\$179

1 DIAMOND 2 TONED BRIDAL PAIR
\$299

14K GOLD CHAINS

7" SERPENTINE BRACELET \$9⁹³

15" SERPENTINE NECK CHAIN \$19⁹³

18" SERPENTINE NECK CHAIN \$23⁹³

10K GOLD 19 DIAMOND GENT'S CLUSTER
\$229

LADIES 1/4 CT. SEVEN DIAMOND CLUSTER RING
\$193

ALL DIAMONDS ACCOMPANIED BY DIAMOND BOND. PICTURES ENLARGED TO SHOW DETAIL. ACTUAL MERCHANDISE MAY VARY SLIGHTLY FROM PICTURE.

WEIGHTS SHOWN INDICATE TOTAL CARAT WEIGHT. ALL WEIGHTS APPROXIMATE. SOME ITEMS ONE OF A KIND. ALL MERCHANDISE SUBJECT TO PRIOR SALE.

1981 CLAYTON-MANCHESTER 55'x12'

3-BEDROOM, FULLY FURNISHED & CARPETED

\$11,900!

DELUXE HOME ALL THE WAY!

Clayton

U.S. 23, Harold, Ky. — 476-9246

New shipment!

Pic 'n Pay Shoes makes war on inflation!

20% off the already low price on all merchandise

All men's, women's and children's shoes on sale...also all handbags, socks, hosiery...everything!

U.S. 23 North Near Sears Prestonsburg

Master Card or Visa welcomed. Open daily 10am to 9pm. Open Sunday, 1pm to 6pm.

C. & H. RAUCH JEWELERS

KENTUCKY'S LARGEST JEWELER

THIS IS A ONE-WEEK SALE
117 University Drive
Phone 886-9505 Prestonsburg
Hours: Mon.-Thurs., 10-6; Fri., 10-9
Sat., 10-6; Sunday, 1-6

The Floyd County Times

Published Every Wednesday by

Prestonsburg Publishing Company

NORMAN ALLEN Editor

Subscription Rates Per Year:
In Floyd County, \$6.75
Elsewhere in Kentucky, \$8.00
Outside Kentucky, \$10.00

Entered as second class matter June 18, 1927, at the postoffice at Prestonsburg, Kentucky, under the act of March 3, 1879.

The Hour-Glass Road

US 23 continues to be the major coal-haul highway in Kentucky, the state Department of Transportation says in its annual report.

That means this road holds No. 1 importance in the movement of Kentucky coal and that this movement is through Pike, Floyd, Johnson, Lawrence and Boyd counties.

And yet those who plan highways apparently remain committed to a bizarre bit of thinking. They are already at work, widening US 23 to four lanes through every county except Floyd and a part of Johnson.

We refer to the section of US 23 between Prestonsburg and Paintsville, which the Appalachian Regional Commission refuses to approve for improvement, leaving an hour-glass effect, broad at either end but pinched in the middle.

And that middle is the most dangerous part of the entire route. Its two winding, heavily travelled lanes between Prestonsburg and Paintsville skirt precipitous cliffs which tower only a few feet from the roadbed and pose a constant threat to all who drive it. Add to that a steady stream of heavy trucks hauling coal, gasoline, machinery, with smaller vehicles sandwiched somewhere in between, and you have an impossible situation on ahead.

If there is any justification for such a policy on the part of those who presumably work for Appalachia or plan for the future of the all-important fuel industry we would be pleased to hear about it.

--- 1 ---

(Continued from Page One)

for 36 weeks—a penalty that may be waived by the superintendent where the change in schools results from a change in residence of the student's family—and principals of both schools involved must give permission for the transfer. The rules are designed to discourage capricious transfers by students who have had disciplinary or other problems at school, Halbert explained.

The board also lowered by a year the maximum age for grade school athletes. As it now stands, any student who is in regular attendance, makes passing grades, and does not turn 15 before November 1 of a given year may represent his or her school in grade school competition that year.

Bids on food for the school lunch and breakfast programs were received from the Brown Produce Company, of Prestonsburg, and from Institutional Distributors, of East Bernstadt. The board elected to follow the recommendations of Blanche Dingus, coordinator of food services, regarding the bids, with the proviso that the local company be favored where the bids were comparable.

Of items on which both companies submitted bids, Brown was awarded the contract in 117 instances, including 26 in which the other company was the low bidder, and Institutional Distributors won the contract in 53 instances, including two in which Brown offered the lower bid.

Superintendent Grigsby pointed out subsequently that quality and service, as well as price, were taken into account in awarding the food contracts, and Mrs. Dingus indicated that acceptability to students was also a factor in choosing some brands over others.

The Kentucky School Building Authority has approved the expenditure of \$505,000 to replace three classrooms at McDowell, damaged by recent flooding there, Grigsby told the board. While the funds are presently frozen by order of Governor Brown, State Schools Superintendent Raymond Barber had given assurances that the money would become available early next year, Grigsby said.

A request by some Prestonsburg school teachers that the board pay their city occupational tax was turned down, Dr. J. D. Adams explaining that no money had been budgeted for that purpose. Cost of the proposal was reckoned at about \$15,000.

Personnel hired include: Rhonda Gayle Salisbury, home economics teacher at Wheelwright High School, to replace Deborah Marshall; John W. Newsome, Troy Rolison, Bonnie Castle, and Deborah Craft, certified substitute teachers; Jacquelyn S. Hall, Leila Anne Hughes Hall, Benjamin L. Hale, and Dan Hall, emergency substitute teachers; Paul T. Elliott, T. J. Compton, Gary Branham, and Claude Martin, substitute bus drivers; Zeda Martin and Irvin Collins, Jr., regular bus drivers; Katherine Prater, substitute cook at Allen Central High School; Barbara Hamilton, bookkeeper-clerk for lunchroom at Melvin school; Alta Burga, bookkeeper-clerk for lunchroom at Wheelwright High School; Polly Burke, contract driver for Skull at Wheelwright; David Dawson, electrician for maintenance department; Ken Wright, janitor at Prestonsburg Elementary School, George Anne Case and Ruth Irene Little, janitors at Betsy Layne, and Robert Vicars, janitor at Melvin; and Diane Case, clerk at McDowell Elementary.

Arrests Listed

--- 6 ---
(Continued from Page One)

There follows a listing of those booked at the county jail during the past week, charges against them, and arresting officers:

Bill Allen, 3rd degree burglary, by State Troopers D. Weedman and J. Stephens; Otis H. Cooley, Jr., 22, drunk driving (DUI), driving on revoked license, by Wayland policeman N. Thornsberry; Billy Scott, 30, DUI, by Trooper E. Dudleson; James Castle, 46, DUI, by Park Ranger E. Couch; Elva Gene Endicott, 41, DUI, by Deputy Sheriffs R. Lewis and C. Akers; Larry M. Hobson, failure to appear on DUI warrant, by Trooper Estep; Robert Anthony Hunter, 20, 3rd degree burglary, by Parole Officer F. DeRossett, Jr.; Doug Clay, 25, menacing (warrant), by Prestonsburg policeman R. Ferrell; Darvin Goble, 33, transporting alcoholic beverages, no insurance, by Wayland policeman N. Thornsberry; Ollie Ellis, 36, terroristic threatening, by Deputy Sheriff F. Hardin; Ernie Tackett, 21, shoplifting, by Wheelwright policeman E. D. Meade.

Terry Hurt, 22, DUI, by Wheelwright policeman E. D. Meade; Charles Bentley, 35, carrying concealed weapon, resisting arrest, by Trooper J. Sizemore; James Allen Frances, theft by deception, by Trooper Sizemore; Chester "Chet" Hall, 21, 1st degree burglary, auto theft, by Deputy Sheriff P. Neeley and L. Branham; James Goble, 29, DUI, by Deputy Sheriff Marsillett and Trooper Stephens; Clinton Williams, 34, DUI, by Trooper J. Riederick; Marion Kilburn, 20, DUI, possession of marijuana, no insurance, no registration plates, no operator's license, by Trooper Riederick; Sonny Ward, 38, DUI, by Trooper Keelin; Delmar Barnett, 22, DUI, by Trooper Keelin; Thomas H. Cesco, 31, DUI, by Troopers Rose and Riederick; Forrest C. Stephens, 48, DUI, by Prestonsburg policeman J. Wright; Clifford Whitaker, 45, DUI, no insurance, by Trooper Stephens; James Johnson, DUI, by Trooper Keelin; Orville Hall, 48, DUI, by Trooper Stephens.

which coal is mined and severance taxes on that coal are paid. Counties which had no active mines during the reporting period of April 1, 1979, through March 31, 1980, but through which coal was transported on public highways and reported to the Transportation Department, are designated coal-impact counties.

Coal haul traffic on the longer routes is concentrated heavily along a few interstates and parkways in Kentucky, generally traveling through the coal-impact counties.

The most important of the longer coal haul routes originate in Eastern Kentucky and follow either I-75 or the Mountain Parkway and I-64 to Lexington then continues via I-75 northward to Cincinnati. Two other reported routes, U.S. 68 and KY 11, are used to transport Eastern Kentucky coal north to Maysville.

Other coal shipments are reported regularly on I-64 to consumers in Frankfort in Franklin county, Shelbyville in Shelby county and Louisville. Some coal crosses the Ohio River into Indiana.

Nat'l Mines Team Wins First Place

The team representing the Beaver Creek Division of the National Mines Corp. won first place in the one-hour mine rescue contest staged Oct. 10-11 at the Kentucky House Park, Lexington, to determine state first-aid and mine-rescue championships.

Peabody Coal Company's Star Mine team, however, was the big winner with first-place standings in the mine rescue, first-aid and combination team first-aid and mine rescue contests.

The National Mines team, based at Wayland, represents the company's operations in the Caney Creek area of Knott county. It is captained by Burl Scott.

The Island Creek Coal Company's Paintsville team, headed by Charles Leonard, placed third in the first-aid air combination first-aid and mine rescue competition.

The Equal Pay Act, prohibiting wage differentials based on sex for workers covered by the Fair Labor Standards Act, was signed on June 10, 1963, according to "Important Events in American Labor History," a publication of the U.S. Department of Labor.

--- 4 ---

(Continued from Page One)

Beaver as well as continued outbreaks on upper Right Beaver Creek, on Abbott and Middle Creeks and elsewhere. "With limited manpower, our strategy was to try to contain the small fires and keep them from spreading," Conley pointed out. "We just had to let the bigger fires burn."

An aerial survey made Sunday by State Adjutant General Billy Wellman, James O. King, Gov. John Y. Brown, Jr.'s chief of staff, and Ray Swatzyna, director of the Division of Forestry, resulted in added firefighting manpower to battle the blazes in the Eastern District as well as the Hazard and Pineville Districts. While 50 National Guardsmen were assigned to the Hazard District, considered to be the hardest hit area. Forty-three state highway employees were put to work in Floyd, Pike and Martin counties, increasing the number of firefighting crews in the Eastern District from three to a total of nine. In addition, four experienced foresters were called in from central Kentucky to serve as coordinators of the beefed-up firefighting squads.

Although the number of personnel assigned specifically to firefighting duties in the Eastern District stood at about 90 by Sunday, scores of local volunteers and area fire departments and rescue groups had made a valuable contribution to containing fires which immediately threatened property in the county in the preceding days. The Wayland Fire Department, for example, responded to such a large number of calls from alarmed property owners in the hard-hit Garrett and Hueysville section that a spokesman for the Wayland squad said, "We fought non-stop from Friday morning till about 2 a.m. Sunday." The Wayland firemen were called to Steele's Creek, Rock Fork, Salt Lick, Tommy Taylor, of the Wayland fire department, commented, "We'd be fighting a fire one place and receive a call to go to another." The Maytown and Martin squads were also kept busy battling fires, and Prestonsburg's fire department was called to David where a house and barn were threatened and to the Happy Hollow vicinity where fire had surrounded a high pressure gas meter house.

Although a light rain and diminished

winds Sunday gave firefighters a brief respite, woodland blazes were renewed later in the day and by Monday the situation had once again become grave. The home of Troy Moore in the Lick Skillet section, above Wayland, on the Floyd-Knott county line, was reportedly burned as a result of a forest fire, Monday, and the Wayland Fire Department, along with the Martin and Hindman Fire Departments and Knott County Rescue Squad fought a fire, the same day, which threatened the Wayland Grade School for more than two hours. A large concentration of kudzu vine which caught fire near the school structure sent flames 30 feet skyward, a spokesman for the Martin Fire Department reported.

As of Monday, 14 fires were reported in the county with blazes in the Daniel's Creek section, Salt Lick, Little Mud Creek, Abbott Creek, Melvin, Jack's Creek and the Goose Creek area between new and old KY 80 and Stone Coal, near Garrett. In addition, "burnouts" were reported in Turkey Creek, Wayland, Stephens Branch near Martin and Rough and Tough on Middle Creek. "These are fires that have burned to the point where it's no longer feasible to fight," reported forester Conley. "All we can do in these situations is warn residents of the danger," he added.

According to the forestry division office here, 23,000 acres had burned in the six counties of the district as of Monday with 7,500 acres of that total in Floyd county.

Assistant Director of the Kentucky Division of Forestry Bob Garver, who came here Monday, spoke of the seriousness of the current outbreak of fires. "We're teetering on the brink of being out of control," Garver said, referring to the situation in the Eastern District. "It's been 23 days (as of Monday) without major rain, and it's so dry that even roots are burning underground and spreading the fire across cleared lines," he pointed out.

Most of the fires which have erupted over the past week began on ridgetops, according to the forestry division, a good sign, it was pointed out, that hunters, particularly squirrel hunters building fires to smoke out their prey, are to blame for the majority of the outbreaks. "We suspect that the biggest part of these fires were hunter related," Officer Conley said.

"Outlaw hunters," Garver interjected, stressing that responsible hunters avoid these methods, especially during times of dry weather. Arson is also suspected in a number of fires and state police have been assigned to investigate these, it was said.

Especially hard hit by the recent fires are cable television operators in Floyd and surrounding counties. Lowell Conley, of Garrett, owner of a system which serves about 700 customers in the Garrett section, suffered particularly heavy losses as the result of a woodland blaze on the Rock Fork Mountain. "We've been completely annihilated," Conley said. He pointed out that the bulk of his equipment, which was stored in a structure on the mountaintop, was lost. He said reception of 13 channels was lost although satellite reception has been put back into service.

Garver emphasized that the fires exact a terrible toll on area woodlands. "These fires burn large trees and open them to any number of plant diseases and insect infestation. They destroy young trees, one to two inches in diameter, outright. Wildlife habitat, in many cases is destroyed, and the watershed value of the land is reduced to zero for two years," the forestry official pointed out. "A great deal is lost in terms of aesthetic value, as well," he added, "and that's worth a lot."

--- 5 ---

(Continued from Page One)

cars in a funeral party had been prey to thieves.

Judge-Executive Bill Wells referred the group to the sheriff's department, suggesting that they take their complaint to the grand jury if they received no satisfaction from the sheriff. The fiscal court had offered to pay a deputy's salary for the Mud Creek area if the sheriff chose to appoint one, Wells added.

In adopting a resolution identical to one recently adopted by the Clinton county fiscal court, the Floyd court went on record as opposing the 1978 Judicial Reform Act and requesting a return to the system it replaced. The previous system accorded the court some judicial as well as fiscal powers.

Clyde Warrix complained to the court of illegal dumping on his property, on Raccoon Fork of Salt Lick. He is afraid to swear out a criminal complaint against the offenders, he said, for fear of reprisal. Judge Wells and Magistrate Kenneth Roberts offered to look into the problem.

Malcolm Prater, of Rough and Tough, also sought the court's assistance in maintaining access to his property there. Prater has been involved in a long-standing property dispute with a neighbor, James Wright, which County Attorney Arnold Turner, Jr. offered to help negotiate.

County Surveyor Elmer Rice sought repair of a bridge on Rice Branch of Prater Creek, a matter referred to District Four Magistrate Hershell Hamilton, who indicated he would attend to it when the necessary equipment became available.

The Columbia Gas Company received permission to lay gas lines on Cow Hollow, the right fork of Simpson's Branch, and the right fork of the Toler-Cager Branch.



Utah shares with Wyoming and Colorado what have been called the world's largest oil shale deposits.

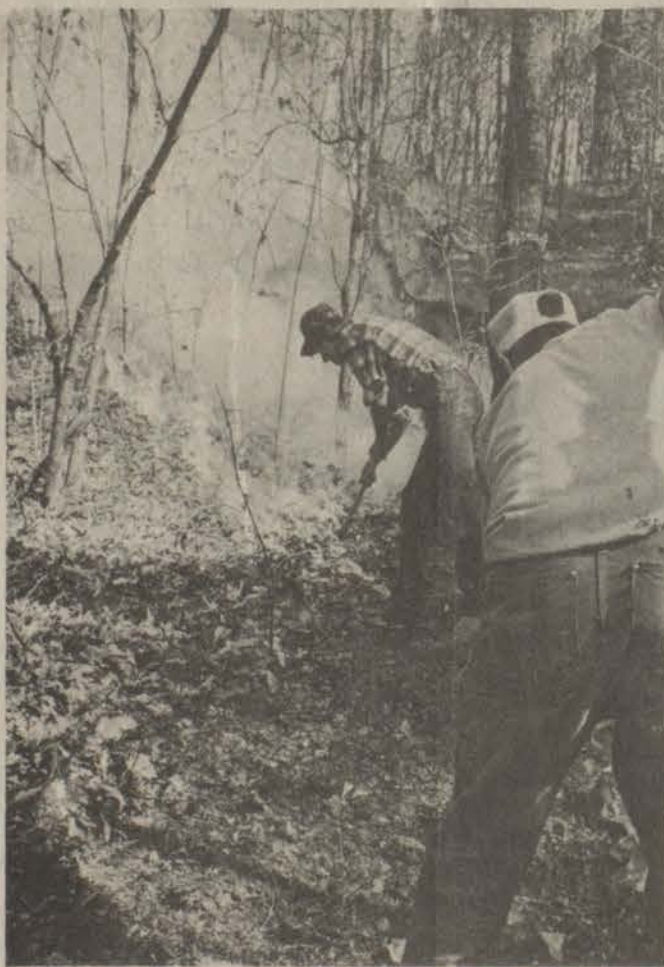

FIREFIGHTERS rake combustible material away from advancing flame at East Point in one of many fires which burned in various sections of the county, Saturday, while landowners watch as a line of fire approaches a bottom in the same area. Below, charred ground and blackened trees typify the aftermath of such fires which continue to burn throughout Floyd county in the face of continued dry weather.



There are Reasons more people shop here...

FARMER'S MARKET

OPEN 8 TILL 10 SEVEN DAYS A WEEK
PHONE 478-5275 • HAROLD

PRICES EFFECTIVE THRU SUNDAY, NOV. 16.



**FRESH PORK
SPARE RIBS**
89¢
Lb.

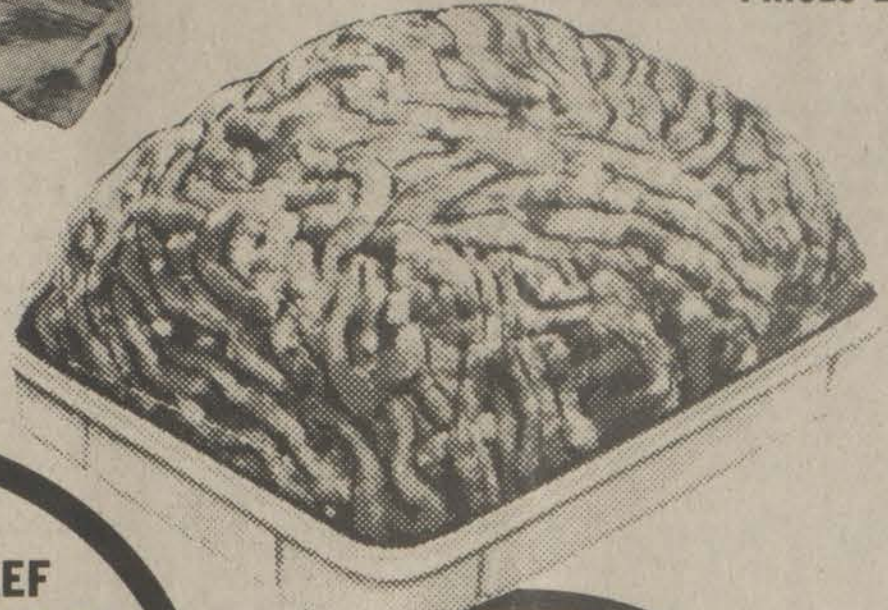

**TENDERIZED BEEF
CUBE STEAK**
\$2.49
Lb.

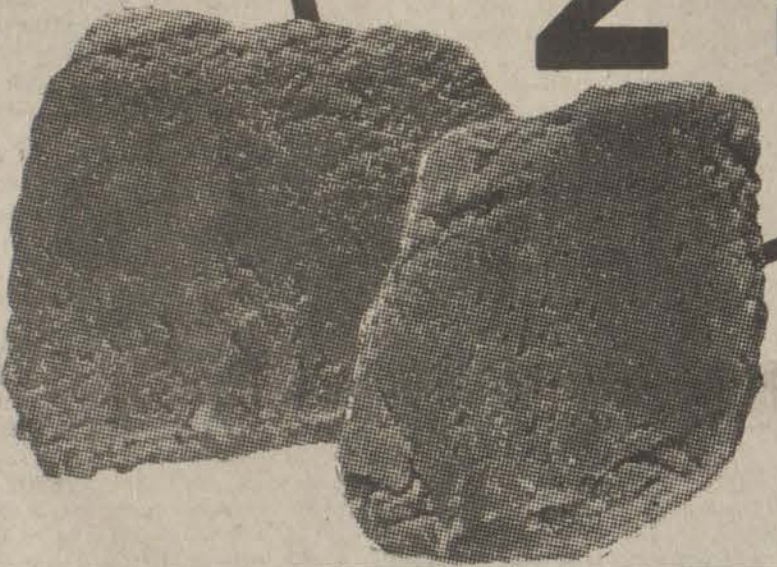

**FRESH
GROUND
BEEF**
\$1.19
Lb.

MEAT SPECIALS

FRESH COUNTRY PAN SAUSAGE **98¢** Lb.

LEAN, BONELESS STEWING BEEF ... **\$1.98** Lb.

FRESH LEAN PORK STEAK **\$1.19** Lb.

**FRESH FRYING
CHICKEN PARTS**
BREASTS Lb. **98¢**
DRUMSTICKS Lb. **98¢**
THIGHS Lb. **79¢**



WHITE CLOUD BATHROOM TISSUE
99¢
4-Roll Pkg.



OXYDOL LAUNDRY DETERGENT
\$1.59
49-Oz. Box



HUNT'S TOMATO JUICE **69¢**
46-Oz. Can



STOVE TOP ASST'D FLAVORS STUFFING **79¢**
6-Oz. Box



KRAFT 12-Oz. AMERICAN CHEESE **\$1.39**



MARTHA WHITE SELF-RISING FLOUR **\$2.19**
10-Lb. Bag



PHILADELPHIA CREAM CHEESE **79¢**
8-Oz. Box



MORTON HOUSE BEEF STEW **\$1.09**
24-Oz. Can



BLUE BONNET 6-STICK, 1-LB. MARGARINE **59¢**

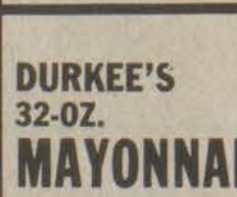

DURKEE'S 32-OZ. MAYONNAISE **\$1.19**



HEINZ 32-OZ. BTL. CATSUP **89¢**



BES-PAK HEAVY DUTY TRASH BAGS **\$2.09**
20-Ct. Box

PEPSI-COLA
99¢
8-Pk. 16-Oz. PLUS DEPOSIT



**TROPICANA
ORANGE JUICE**
\$1.19
HALF GALLON

CUCUMBERS
8 FOR 99¢



WE RESERVE THE RIGHT TO LIMIT QUANTITIES.

YELLOW ONIONS
59¢
3-Lb. Bag

IDAHO POTATOES
\$1.69
10-Lb. Bag

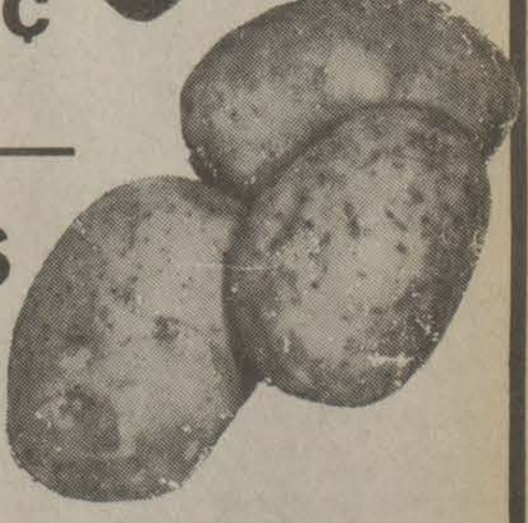

RED OR GOLDEN DELICIOUS APPLES
4 Lbs. \$1.00

FARMER'S MARKET

Open 8 till 10, Seven Days a Week PHONE 478-5275 HAROLD

Elder Jim Vanderpool
Elder Jim Buck Vanderpool, 87, formerly of Hippo, died Sunday, September 28, in a Willard, Ohio nursing home following a prolonged illness. Born December 6, 1892 at Gunlock, he was a son of the late Charlie and Peggy Shepherd Vanderpool and was a retired farmer. He had been a member of the Little Martha Regular Baptist Church for more than 60 years and he had been a minister of the church for 35 years.

He was twice married, first to Lula Shepherd Vanderpool, who preceded him in death, and later to Millie Shepherd Vanderpool, who is also deceased.

He is survived by two sons, Monroe Vanderpool, of Hippo, and Hayes Vanderpool, of Lebanon, O.; one daughter, Mrs. Mollie Stephens, of Plymouth, O.; a brother, Abe Vanderpool, of Allen; 52 grandchildren, 28 great-grandchildren and two great-great-grandchildren.

Funeral services were conducted Thursday morning, October 2, at the Philadelphia Regular Baptist Church at Hippo by ministers of the church. Burial was made in the Vanderpool cemetery at Gunlock under direction of Hall Funeral Home.

Mrs. Dora Tackett

Mrs. Dora Faye Bakay Tackett, 24, former resident of Weeksbury, died Nov. 2 at Lockport, Ill., after an illness of two months.

A native of Virgie, Pike county, she was a daughter of the late Mike and Bonnie Graham Bakay. She was a member of the First Apostolic Church at Lockport where she had resided for the last year.

Surviving are one son, James Wayne Tackett, of Lockport; three brothers and three sisters, Nicky Tackett, of California, Michael Tackett, Pikeville, Timothy Tackett, Wheelwright, Mrs. Frances Gardner, Lockport, Ill., Mrs. Mary Hall, Locata, Mich., and Mrs. Ann Hall, Weeksbury.

Funeral rites were conducted at Lockport last Wednesday by the Rev. W. C. Willis and burial was made in Lockport city cemetery.

CORRECTION

In the obituary of Mrs. Golda P. Bradley, who died October 17, a daughter, Mrs. Clerinda Lucas, of Estill, was incorrectly listed as a step-daughter. We regret the error.

Obituaries

Cleo Akers

Cleo Akers, 66, of Dwale, died Tuesday, Nov. 4, at Highlands Regional Medical Center following a long illness.

A native of Olive Hill, he was a son of the late Jacob Earl and Etta P'simer Akers. He was a retired miner and coal laboratory employee and was a member of the Masonic Lodge and of El Hasa Shrine Temple, Ashland.

He is survived by his widow, Mrs. Sabra Amburg Akers; one son, Charles Earl Akers, of French Lick, Ind.; one daughter, Mrs. Carolyn Hall, of McArthur, O.; four brothers, Artie Akers, of Knoxville, Tenn., Bruce Akers, of Clio, S.C., Paul Akers, of Norfolk, Va., and Francis Akers, of Colorado Springs, Colo.; three sisters, Mrs. Nedra Davis, of Joliet, Ill., Mrs. Josephine Keller, of Eufaula, Okla., and Mrs. Naomi Sprague, of Columbus, O., and three grandchildren.

Funeral services were conducted at 11 a.m. last Friday in the chapel of Hall Funeral Home by the Revs. Charles Elswick and Ernest Sword, and burial was made in Davidson Memorial Gardens at Ivel.

Pallbearers were Ralph Elkins, Scott Herr, Rex Crumb, Jackie Howard, Clyde Hall, and Aaron Derosselt.

Mrs. Hattie Martin

Mrs. Hattie Martin, of Ashland, formerly of this county, died at 10 a.m. last Saturday at King's Daughters' Hospital, Ashland, at the age of 96.

A native of Knott county, she was born Feb. 19, 1884, the daughter of F. P. (Chick) Allen and Mary Allen.

Until her family's removal to Ashland she was a resident for many years of Hueysville. She was a member of First Christian Church, Ashland. Her husband, David Banner Martin, preceded her in death three years ago.

Surviving are a son, W. F. Martin, of Louisiana; two daughters, Mrs. Kermit Bowman, McKee, Ky., and Mrs. Walter Kouns, Ashland; three brothers, Robert Allen, Ashland, Hobart Allen, of Prestonsburg, and Chester Allen, Leesburg, Fla.; six grandchildren and nine great-grandchildren.

Funeral services were conducted at 1 p.m. Tuesday from the John Steen Funeral Home, Ashland, by the Rev. B. Dinsmore Nesbit, and entombment was in Rose Hill cemetery mausoleum.

Reed, Civic, Business Leader, Dies at Lexington Residence

Boyd Alvin Reed, 59, Floyd county business and civic leader, died last Thursday at his residence at 840 Malibu Drive, Lexington, after an extended illness.

A son of B.F. and Ruth Maurer Reed, of Drift, he was a former assistant treasurer and treasurer of the Turner-Elkhorn Mining Company at Drift. He later was treasurer of the Elkhorn Industrial Products Corp. in this county and was active in other area business institutions, including the Reed Construction Co., the First Guaranty Bank, Big Sandy Finance Corp., Big Sandy Insurance Agency, Power Supply Co., and the Hazard Gas Company.

Mr. Reed was a charter member and past president of the Beaver Valley Kiwanis club, was a charter member of the Drift Presbyterian Church and served as clerk of the session and as a ruling elder for many years and also was recording clerk for the Presbytery of Transylvania. He was a leader in Boy Scouting and was treasurer of the Class D Drift baseball team.

A native of Shamokin, Pa., he came to this county in 1927. He was a graduate of Western Reserve University, Cleveland, O., and later attended the Navy Officers' Training School at Northwestern University, was a com-

munications officer on an LST and participated in the invasion of France and in the Pacific theatre during World War II.

Surviving, besides his parents, are his widow, Phyllis Alexander Reed; a son, John A. Reed, of Banner; three daughters, Mrs. Ann Reed Jones, Oklahoma City, Okla., Mrs. Margaret Reed Bell, of Louisville, and Nancy H. Reed, Lexington; a foster son, Frank Salyers, of Minnie; one brother, David M. Reed, of Lexington, and three sisters, Mrs. Helen Ankrum, Prestonsburg, Mrs. Mariana Kelly, Rocky River, O., and Mrs. Phyllis Lowry, Hillsdale, Michigan. He also leaves three grandchildren.

Funeral rites were conducted at 2 p.m. Sunday from the Hall Funeral Home chapel by the Rev. Timothy Jessen, and burial was made in Davidson Memorial Gardens at Ivel.

Active pallbearers included Rex Ankrum, Neil Bell, Ronnie Hatfield, Bart Jones, Fred Reed, Gary Reed.

Honorary pallbearers included Rex Ankrum, Jack Branham, Frank Heinze, William Hoffman, Julius Martin, Bob Maurer, Jack Maurer, Ben Spradlin, Howard Stickler and William Thomas.

Gilver Moore

Funeral services will be conducted at 10 a.m. today (Wednesday) at Hall Funeral Home for Gilver Moore, 59, who died on his birthday Sunday at his home at McDowell, victim of a sudden illness.

Born November 9, 1921 at East McDowell, he was a son of the late Thomas Moore and Pricie Jones Newsome. He was a disabled miner and was a veteran of army service during World War II.

He is survived by his widow, Mrs. Edith Hale Moore; three sons, Charles, Jimmy and Randy Moore, and four daughters, Mrs. Janice Planto, Mrs. Girlie DeGeorge, Mrs. Pricie Rich, and Mrs. Linda Grey, all of Ashtabula, O.; two half-brothers, Otis Newsome, of Atlanta, Ga.; two half-sisters, Mrs. Lori Tuttle, in Florida, and Mrs. Lois Tackett, of Willard, O.

Ministers of the Regular Baptist Church will officiate at the funeral services, and burial will be made in the Jones cemetery at East McDowell.

Clarence Robinson

Clarence (Greaser) Robinson, 75, of Langley, father of County Court Clerk C. Ollie Robinson and Langley postmaster Edward F. (Buddy) Robinson, died Saturday at the McDowell Appalachian Regional Hospital following a long illness.

A native of Roane county, Tennessee, Mr. Robinson was born November 1, 1905, a son of the late Sherman and Lucinda Slaven Robinson. He was married to Martha Richardson Robinson, who preceded him in death in 1972. A retired miner, he was employed by the Turner Elkhorn Mining Company for 45 years. He was a member of the First Baptist Church of Maytown and of the UMWA, Local No. 6282 at Martin.

He is survived by four other sons, Ballard G. and Charles D. Robinson, both of Langley, Ernest P. Robinson, of Decatur, Ala., and Daniel (Buster) Robinson, of Cincinnati, O.; one daughter, Mrs. Reba Halbert, of Langley; three brothers, Bill Robinson, of Clinton, Tenn., Doras Robinson, of Harriman, Tenn., and Alvin Robinson, of Pompano Beach, Fla.; two sisters, Mrs. Edith Bennett, of Scottsboro, Ala., and Mrs. Ethel Conklin, of Newark, O.; 24 grandchildren and 21 great-grandchildren.

Offices in the courthouse here were closed for the funeral of Mr. Robinson which was held at 11 a.m. Tuesday in the chapel of Hall Funeral Home with the Rev. Bob Varney officiating. Burial was made in Davidson Memorial Gardens at Ivel.

Pallbearers were Virgil A. Halbert, Jr., Randall, James, Larry, Eddie, Chris, Michael, Paul, and Daniel Robinson, Jr., and Ronald Halbert.

Rev. Frederick C. Lewis

Rev. Frederick Charles Lewis, 52, of West Liberty, formerly of Banner, died last Tuesday at the Morgan County Appalachian Regional Hospital at West Liberty.

A son of the late Elder K. and Jessie Dillon Lewis, he was born Nov. 10, 1927 at Banner. A former employee of the Ford Motor Co. in Ypsilanti, Mich., he attended the Little Salem Church at Grassy Creek and was minister of that church for 20 years. His wife, Gertrude Osborne Lewis, survives.

Additional survivors include seven sons, Ralph, Jerry, Jimmy Dale and Ernest Joseph Lewis, all of Banner, and Danny Lee, Roger and Jeffery Lewis, all of West Liberty; a daughter, Ruby Jean Lewis, of Grassy Creek; five brothers, James Lewis and Rev. Birkey Lewis, both of Banner, Rev. Forrest Lewis, of Prestonsburg, and Bobby Gene and Chester Lewis, both of Ypsilanti; four sisters, Mary Lewis and Geneva Lewis, both of Banner, Katherine Sizemore, of Freeburn, Ky., and Josephine Tate, of Buchanan, W. Va. and 11 grandchildren.

Funeral services were conducted Friday at 1 p.m. at the Daniels Creek Fellowship Church of God at Banner with L. P. Tussey, Phil Fraley and Henry Crider the officiating ministers. Burial was made in Davidson Memorial Gardens at Ivel under the direction of the Hall Funeral Home. Sons served as pallbearers.

Mrs. Sandra K. Bley

Mrs. Sandra K. Bley, 35, of Kendallville, Ind., formerly of Knott county, died Saturday at the Parkview Memorial Hospital in Ft. Wayne, Indiana following a long illness.

Born October 8, 1945, she was a daughter of the late Leucious Gibson and Mrs. Etta Wicker.

She is survived by her husband, Martin Bley; three sons, Barry, Brad, and Bryan, and a daughter, Tammy, all at home; three brothers, Ed Gibson and Morris Wicker, both of Kendallville, Ind., and Jerry Wicker, of Mousie, two sisters, Peggy and Minnie Wicker, both of Kendallville, Ind.

Funeral services will be conducted at 11 a.m. today (Wednesday) at the First Baptist Church at Mousie by Revs. Lee Combs and Clyde Wicker. Burial will be made in the Chaffins cemetery at Mousie under direction of Hall Funeral Home.

William McCoy

Funeral services for William McCoy, Sr., 84, of Betsy Layne, who died Monday at the Methodist Hospital in Pikeville, will be conducted at 10 a.m. Thursday in the chapel of Hall Funeral Home by the Rev. Cohen Campbell.

Born September 26, 1896 in Rockbridge county, Va., he was a son of the late John and Callie McCoy and was married to Elizabeth Johnson McCoy, who preceded him in death in 1971. He was a retired miner, a member of Masonic Lodge No. 889, F&AM, Wheelwright, and of the Calvary Baptist Church at Betsy Layne.

He is survived by one son, William McCoy, Jr., of Pikeville; two daughters, Mrs. Callie Stewart, of Ft. Lauderdale, Fla., and Mrs. Lois Morales, of Bogota, Columbia; a brother, Floyd McCoy, of Clearwater, Fla., and five grandchildren.

Burial will be made in the Poplar Grove cemetery at Weeksbury.

Friends may call at the funeral home from 6 to 10 p.m. Wednesday.

POSITION AVAILABLE

Human Resources Planner. Responsibilities include planning and administering Aging and Manpower Programs in the Big Sandy Area. Position requires a Bachelor's Degree, preferably in social services, planning or related fields. Submit resume to Big Sandy Area Development District, 130 N. Lake Drive, Prestonsburg, Ky. 41653. Resumes will be accepted until close of business on Monday, November 24, 1980. We are an Equal Opportunity Employer. 11-12-21.

ORDINANCE NO. 10-80

An Ordinance of the City of Prestonsburg, Kentucky authorizing two series of the city's "Water, Sewer and Natural Gas System Revenue Bonds"; and authorizing delivery thereof to Farmers Home Administration, United States Department of Agriculture, in the consummation of contracts heretofore approved, concerning conveyance to the City of Prestonsburg by Abbott-Little Paint Water District and by Water Gap-Bull Creek Water District of the water distribution systems and properties of said respective water districts.

This ordinance is hereby printed in summary form. The full text can be reviewed at the Municipal Building, in Prestonsburg, from 8:30 a.m. to 4:00 p.m.

DAVID EVANS
City Administrator

11-12-21.

NOTICE OF INTENTION TO MINE

Pursuant to Application Number 036-0926.

1. In accordance with the provisions of KRS 350.055, notice is hereby given that: Mountaineer Resources, Inc., Prestonsburg, Kentucky, intends to file an application for the surface disturbance mining of approximately 168.26 acres located east of Risner in Floyd County. The proposed operation is approximately 1 mile east of State Route 1210's junction with Wolfpen Branch Road and located in the headwaters of Notch Block Fork, Wolfpen Branch, Pitts Fork and Bradley Branch, latitude 37d. 34' 52", longitude 82d. 49' 14". The surface of the area to be mined is owned by: Kentucky Coal Company, Golda Johnson, Ellen Bradley, Cynthia Ousley and Elster Ousley. A brief description of the kind of mining activity proposed is: mountain top removal. The application will be filed at the Bureau of Surface Mining Reclamation and Enforcement Prestonsburg Area Office, Prestonsburg, Kentucky 41653.

Persons wishing to file written objections and/or request a formal administrative hearing in regard to the above described surface mine should notify the Department for Natural Resources and Environmental Protection within 30 days of the date of this notice. The written objection must have attached a copy of the newspaper clipping, and reference the above application number. Such objection or request must be in accordance with KRS 224.081 (2) and must be forwarded to the Director of Permits, Bureau of Surface Mining Reclamation and Enforcement, Capital Plaza Tower, Frankfort, Kentucky 40601.

FLOYD CIRCUIT COURT

First Federal Savings and Loan Association of Paintsville, Paintsville, Kentucky Plaintiff.

Against NOTICE OF SALE 79-CI-711 Estate of Dexter McCarty, Deceased; Kathy McCarty Horton and Eddie Horton, her husband; Jeff McCarty, an infant under 18 years of age; Lorrie McCarty, an infant under 18 years of age; Gene McCarty, an infant under 18 years of age; Floyd County Defendants.

By virtue of a judgment and order of sale the Floyd Circuit Court rendered at the June 13 term, 1980 in the above styled cause I shall proceed to offer for sale at the Courthouse door in Prestonsburg, Kentucky, to the highest and best bidder, at public auction, on the 28 day of November 1980 at 11:00 o'clock a.m. same being a day of the regular term of the Floyd Circuit court, for cash or upon a credit of three months, the following described property to-wit:

That certain tract or parcel of land lying and being on the Bill Fitzpatrick Branch of Middle Creek, beginning at an elm tree near the road up the Bill Fitzpatrick Branch; thence running up the hill with the Sizemore Road with the edge of the road 280 feet to an iron stake; thence turning right down the hill to a sycamore at the Bill Fitzpatrick Road; thence with the road back to the elm tree, the place of beginning.

There is excepted from the above the following tract conveyed to Russell Sizemore and his wife, Edith Sizemore by deed dated July 18, 1972, and recorded in Deed Book 210, page 285, Records of the Floyd County Court Clerk's Office.

Beginning at an iron stake at bottom of the hill; thence running a straight line up the hill approximately forty (40) feet to a stake; thence around the hill to a stake; thence up the hill to a mimosa tree at the edge of the garden on the bench; thence up the hill beside the pump house to a stake behind the pump house; thence up the hill to an ash tree marked standing on the bench; thence down the hill adjoining the Sizemore line to an iron stake at the bottom of the hill the point of beginning.

There is included in this sale of the above-described real estate a mobile home and appurtenant fixtures, including all apparatus, equipment, fixtures or articles, whether in single units or centrally controlled, used to supply heat, gas, air-conditioning, water, light, power, refrigeration, ventilation, or other service, or any other thing now or hereinafter placed therein or thereon, the furnishing of which, by lessor to lessee is considered customary or appropriate, including screens, window shades, storm doors and windows, floor covering, screen doors, in-a-door beds, awning, stoves and water heaters, which are hereby declared to be a part of said real estate, whether physically attached thereto or not, and are all considered part of the premises to be sold.

Being part of the same property conveyed to Dexter McCarty and Kathy McCarty, his wife, by deed from Herbert Mullins, et ux, dated February 17, 1970, recorded in Deed Book No. 201, Page 314, Records of Floyd County Court Clerk's Office.

This property is being sold to settle the estate of the late Dexter McCarty. If the purchaser is other than Plaintiff, they shall make a cash deposit of \$1,000.00 on date of sale.

The amount of money to be raised by this sale shall be in the principal sum of \$5,293.11 with interest thereon at 8% annually from the 13 day of June 1980 until satisfied and for ad valorem taxes due and unpaid, with interest at the rate of 8% per annum from 6-13-80, and costs of this action, including costs of advertising of this sale and the fees and commissions for conducting this sale.

For the purchase price the purchaser must execute bond with approved surety or sureties, bearing legal interest from the day of sale until paid and having the force and effect of a judgment with a lien retained upon said property as a further security. Bidders will be prepared to comply with these terms.

Given under my hand, this 10 day of November 1980.

MARSHALL DAVIDSON
Master Commissioner
Floyd Circuit Court

11-12-31.

Three state parks now have airports—Lake Barkley State Resort Park, Barren River and Kentucky Dan Village.

CARTER FUNERAL HOME
PRESTONSBURG • 886-2774

A GIFT
From East Kentucky Monument Co.
to your family

Holy Bible
LARGE FULL COLOR PULPIT SIZE
PUBLISHERS RETAIL PRICE \$39.95

Please accept this beautiful Heirloom Family Bible as our gift with the purchase of your memorial.

East Kentucky Monument Co.
IVEL, KENTUCKY 41642
OFFICE 478-9637 - 874-2012 - HOME 874-2047
HOURS: Mon.-Sat. 8:00 a.m.-5:00 p.m.
20 Years Experience

Ella A. Colley
Ella Anderson Colley, 80, of Lima, O., formerly of Floyd county, died last Tuesday at St. Rita's Medical Center at Lima following a brief illness.

A daughter of the late Leonard and Marie Elkins Anderson, she was born Aug. 1, 1900 at Dorton (Pike county), and was a member of the Baptist Church. Her husband, Silas Colley, preceded her in death in 1945.

Survivors include two daughters, Lexie Click and Eva Akers, both of Lima, and a brother, Curtis Anderson, of Dorton. Eight grandchildren and 19 great-grandchildren also survive.

Funeral rites were conducted Friday at 2 p.m. at the Hall Funeral Home Chapel with Dan Heintzelman, the officiating minister. Burial was made in the May cemetery at Manton.

James L. Hunt

James L. (Jack) Hunt, 58, of Hurricane, died Tuesday, November 4, at Methodist Hospital in Pikeville.

A native of Floyd county, he was born January 29, 1922, a son of John Dee and Gracie Salisbury Hunt, of Harold. He was a veteran of World War II and was employed by the Columbia Gas Company.

In addition to his parents, he is survived by his widow, Mrs. Lorraine Trimble Hunt; one son, James L. Hunt, II, at home; four daughters, Mrs. Rose Mary Babb, of Annapolis, Md., Mrs. Sharon Clevinger, of Paris, Miss Judy Hunt, of Lexington, and Mrs. Jackie Rowe, of Richmond; three sisters, Mrs. Magaline Cecil, of Harold, Mrs. Kathleen Earll, of Huntington, W. Va., and Mrs. Bonnie Sue Ratliff, of Paintsville; and three grandchildren.

Funeral services were conducted at 11 a.m. Friday at the Vogel-Day Methodist Church at Harold by the Revs. Roy Reeves and Jim Osborne. Burial was made in the Hunt cemetery at Harold under direction of J.W. Call and Son Funeral Home.

Philip Garber

Philip Garber, former resident of Prestonsburg, died of a heart attack August 13 in a San Antonio, Texas hospital. He was a native of Louisville but lived as a youth in other Kentucky communities where his father, the late Sam Garber, was engaged in the department store business. He was a 1947 graduate of Prestonsburg High School. For the past 30 years he was a resident of San Antonio.

He is survived by his wife, Sue Garber, of San Antonio; a son, Keith Garber, also of San Antonio; two daughters, Mrs. Richard Gonzales, Houston, and Mrs. Joel Kochansky, Hempstead, New York; a twin brother, Dr. Malcolm Garber, Seattle, Wash., and another brother, Dr. Edward Garber, Louisville.

The rosary was recited August 14 at 8:30 p.m. in Mission Park Funeral Chapel and the funeral service was conducted there August 15. Burial was made in Mission Burial Park, San Antonio.

HALL FUNERAL HOME

Near the junction of KY 80 and KY 122, at Martin, Ky.
JOHN C. HALL, Owner and Manager
Phones 285-9261 or 285-9262

Clubs Mark November

The Teens Who Care Clubs of Prestonsburg and Allen Central High Schools have proclaimed November as Mental Retardation Month. In observance of this month the clubs will sponsor educational and service projects. Educational activities will be aimed at creating a better awareness of the preventable causes of mental retardation. The club's service projects will be directed to meeting the needs of retarded citizens within their communities.

For further information contact advisers of the two clubs, Judy Music (886-2252) or Rita Osbourne (358-9543).

NOTICE

Chester Thomas has filed application for license to operate a place of entertainment, the C. Thomas Business, at Lackey, Ky.

C. "OLLIE" ROBINSON
Floyd County Clerk
11-12-31.

FLOYD CIRCUIT COURT

Citizens Bank of Pikeville, a Corporation of Pikeville, Ky. Plaintiff
Against NOTICE OF SALE. 78-CI-673
Buddy Ward and Marlene Ward, his wife. Defendants

By virtue of a judgment and order of sale of the Floyd Circuit Court rendered at the Jan. 12, 1979 and Sept. 11, 1980 terms, in the above styled cause I shall proceed to offer for sale at the Courthouse door in Prestonsburg, Kentucky, to the highest and best bidder, at public auction, on the 28 day of November 1980 at 10:30 o'clock a.m. same being a day of the regular term of the Floyd Circuit Court, for cash or upon a credit of six months, the following described property to-wit:

That certain tract or parcel of land lying and being on the waters of the Levisa Fork of the Big Sandy River in Floyd County, KY., and being more particularly described as follows, viz:

BEGINNING at an iron stake along U.S. Highway 23 and running South 176 feet, more or less; thence from the South point East a straight line to top of hill 130 feet, more or less; thence from North end of property running East up the hill approximately 100 feet; thence North 176 feet, more or less, back to the beginning, being bounded on the North and East by property of W. P. Boyd; bounded on the South by property of James Brooks; and bounded on the West by U.S. Highway 23.

Being the same property conveyed to Buddy and Marlene Ward by T. J. Stratton and Della Stratton, his wife, by deed dated February 10, 1969 and recorded in Deed Book 196, page 249, Floyd County Clerk's Office.

The amount of money to be raised by this sale shall be in the principal sum of \$9,036.90 with interest thereon at 8% annually from 12th day of January 1979 until satisfied and the costs of this action, including costs of advertising of this sale and the fees and commissions for conducting this sale.

For the purchase price the purchaser must execute bond with approved surety or sureties, bearing legal interest from the day of sale until paid and having the force and effect of a judgment with a lien retained upon said property as a further security. Bidders will be prepared to comply with these terms.

Given under my hand, this 10 day of November, 1980.
MARSHALL DAVIDSON
Master Commissioner
Floyd Circuit Court
11-12-31.

ADVERTISEMENT FOR BIDS

The City of Prestonsburg will accept bids until November 21, 1980, at 3:00 p.m., for the purchase of a 1981 model police package vehicle. The vehicle will be used as a traffic safety car and is being funded by a grant from the Department of Transportation. Specifications may be obtained at City Hall, in Prestonsburg. Mail bids to City Administrator, P. O. Box 31, Prestonsburg, Ky. 41653. Bids will be opened publicly and read aloud at 3:00 p.m., November 21, 1980, at the Municipal Building, in Prestonsburg. The City of Prestonsburg observes equal purchasing procedures.

DAVID EVANS
City Administrator
11-12-21.

**WALLPAPER & MURALS
CUSTOM INTERIORS, Inc.**

Prestonsburg 886-1347

JOE D.
WEDDINGTON
REAL ESTATE
886-9411

Announcement

Mrs. W. W. Campbell announces that Dr. John A. Jones has taken over the optometry practice of Dr. W. W. Campbell. The office is open on Tuesday and is located on Main Street in the building with Dr. Joe Taylor Hyden.

Appointments may be made for Tuesday by calling the office any time during the week.
11-12-31

State Table Tennis Tourney Players



Local players who performed well in the Kentucky Closed State Table Tennis Tournament held November 1 in Lexington are, from left, Babak Fakharpour, student at Prestonsburg Community College, who won the novice class; Aaron Crum, of Prestonsburg, who won the Boys' 15 and Under Class, and Bill DeLong, of Blue River, Class C champion.

Fourteen players from Prestonsburg Community College and the county competed in the one-day event in which more than 80 players from over the state took part. The tourney determined state champions in varying age and class events.

In addition to those pictured above, local participants included David D. Allen, Denver Bush, James Donta, Farough Fakharpour, Ken Fuller, Greg Goble, Timothy J. Howard, Mark McGuire, Charles Richardson, Karen Richardson, and Judy Salmons.

Ten-year-old Aaron Crum, son of Mr. and Mrs. James Crum, of Prestonsburg, was runnerup in the Boys' 15 and Under Class. He lost to Shawn Sabharwal, of Lexington, 22-20, 21-16, and 21-14 in the finals.

Babak Fakharpour, an Iranian student attending P.C.C., won the Novice Class for unrated players or below 1200 rating by the USTTA. This class included the 1980 State 17 and Under champion, Frakharpour defeated Joe Linville, of Lexington, 21-23, 21-10, 21-9, and 21-18 in the finals.

Bill DeLong, of Blue River, captured the hotly contested Class C event, defeating Bob Gellin, of Lexington, 22-20, 21-16, and 21-15 in the finals. DeLong advanced to the semi-finals in the Open Singles class before losing to Charles Buckley, of Louisville, who went on to take the state championship in that class.

In the women's singles, Karen Richardson, of Ivel, advanced to the semi-finals before losing to Susanna Feng, of Lexington. Richardson was Women's State Champion in 1976 and '77 and runnerup in 1978 and '79.

Denver Bush, the 1979 under 21 state champion, was the highest USTTA rated player from this area and was allowed to play only in Class B and above. He lost narrowly in the Class A action to state champion and Class A winner, Charles Buckley.

Anyone interested in playing in an area table tennis club or the Sixth Annual Turkey Table Tennis Tournament at P.C.C. November 15 should contact Ken Fuller at P.C.C. 886-3863 or 789-6380.

CRAFTS CENTER SETS OPEN HOUSE



It will be Open House at the David Crafts Center on Saturday, November 15, from 10 a.m. to 4 p.m., when visitors will be welcome to see the crafts, watch quilting demonstrations—and perhaps begin their Christmas shopping.

The crafts center, founded nine years ago by Mary Pineau (pictured) as a program of St. Vincent's Mission, has always emphasized crafts typical of the mountains—patchwork and quilting, weaving, pottery, broom-making, wood whittling, corn husk dolls, etc.—and has set high standards of workmanship. Originality in color and design has also been encouraged.

Besides offering the 50 or more members of the crafts group a means of supplementing their income, the center also gives them a place to gather weekly for quilting bees, potlucks and "just plain talking." Some members of the group also meet weekly at the Presbyterian church at Drift, under the direction of Doreen Martin.

The David center is open from 9 to 4, Mondays through Fridays, and most Saturdays before Christmas, from 12 to 4. For information, call 886-2513.

Fire Station Under Way at David

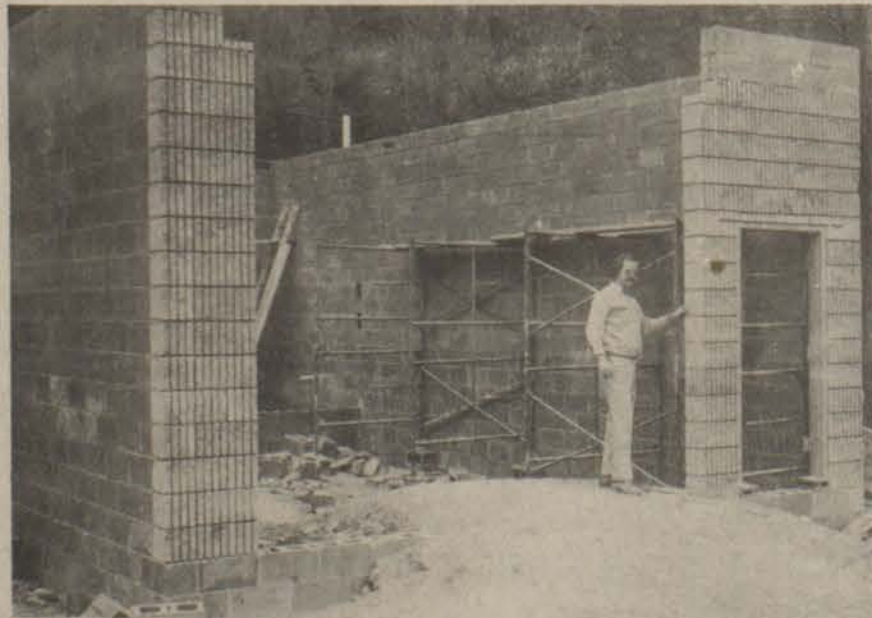

Paintsville builder Roger Murray inspects work on David's new firehouse. Funded by a HUD Neighborhood Self-Help grant, the project is expected to be complete early next year.



At the time of the first U.S. census in 1790, about 70 percent of the population was of British descent.

TURKEY SHOOT

Friday nights—16, 20 & 12 gauges, 38-yd. range.
Saturday nights—12 gauges.
Sundays—strictly factory-choked 12 gauges.

At BUCKLEY'S (Spurlock Fork)
10-15-11

ALLEN NEWS

Mrs. O. B. Crisp, accompanied by her mother, Mrs. Dora Nelson, of Dwale, and Mrs. Marie Reynolds, of South Rock, Mich., spent last Monday and Tuesday in Lexington in medical consultation. They also visited Mrs. Crisp's daughter, Mrs. Joe Larry Vaughan, Mr. Vaughan and children, Marty, Philip and Larry.

Mrs. Linda Blair and daughters, Angie and Michelle, and Mr. and Mrs. Paul Douglas Porter and son, Dustin, have returned home after visiting Mr. and Mrs. Paul Porter in Orlando, Fla., for a few days.

Mr. and Mrs. Ronald Johnson and grandson, Todd, visited her parents, Mr. and Mrs. Keen Setser, last Sunday. Mrs. Setser, accompanied by Mrs. Johnson, was in Lexington for several days last week for medical consultation.

Visitors calling on Mr. and Mrs. J. Frank Preston during the past week were Mr. and Mrs. Ray Crisp, Mr. and Mrs. Ray Brackett, Mr. and Mrs. John D. Preston, Paintsville, Tim Crisp, Mrs. Howard H. Moore, Louisa, Mr. and Mrs. Edmond Preston, Mrs. Mabel B. Daniels, Emmitt Preston, of River, Mr. and Mrs. J. R. Davis, St. Albans, Va., Mrs. Walter Ross and grandson, Jerry Allen, of Flat Gap.

Mr. and Mrs. Wally Hammons and children, Angie, Beth, Wally Burke and Benji, of Fort Wayne, Ind., were weekend guests of her parents, Mr. and Mrs. O. B. Crisp.

Weekend guests of Mr. and Mrs. Chester Porter were Mr. and Mrs. Lonnie P. Daugherty, Cincinnati, Ohio, Mr. and Mrs. Ray Prater, Langley, Clyde Beverly, Steele's Creek, Mrs. Sandra Flannery and children, Danette and Michael, Pikeville, Mrs. Hazel Beverly, Mr. and Mrs. William Chester Porter and son, Brad, and Mrs. Debra Porter and sons, Chris, Chet and Austin, all of Allen.

Mrs. Donald A. Willis and Mrs. Lloyd Edwards spent part of last week in Lexington where Mrs. Edwards, of Prestonsburg, is undergoing medical treatment.

Mr. and Mrs. Arnold Turner were in Lexington last weekend. Saturday, Mrs. Turner and son visited her mother, Mrs. Alta Berga, in Wheelwright.

Joe Reynolds, Jr., is a patient at Highland Regional Medical Center, Prestonsburg.

Mr. and Mrs. Felix Crisp and Mr. and Mrs. O. B. Crisp were in Lexington Tuesday to visit Joe Larry Vaughan and family.

Mrs. Marie Reynolds, South Rock, Mich., and Mrs. Rebecca Crisp, of Boswell, Ind., spent last week visiting their mother, Mrs. Dora Nelson, of Dwale.

Sympathy is extended to the family of Cleo Akers, of Dwale, who passed away last Tuesday at Highlands Regional Medical Center.

Laura Brackett, accompanied by friends from Columbus, Ohio, has returned to Lexington after spending several weeks in Quebec, Canada, the New England states, and New York City.

**Psychosocial Drama
Slated At Pike College**

The Psychosocial Drama with players from the Bureau of Health Services in Frankfort will be performing Thursday, November 13, in Chrisman Auditorium of the Science Building, Pikeville college, from 7 until 9 p.m. These performances are designed to stimulate group awareness and consideration of social attitudes and behavior through brief dramatized scenes, followed by active discussion between viewers and performers.

The team presents dramas dealing with many social issues and problems including alcohol and drug abuse. Trained Bureau for Health Service professionals are available for these presentations upon request.

RETURN FROM HUNT

Circuit Judge Hollie Conley, Cecil Ousley and son David, of Risner, W. J. Reynolds, of Allen, Milton Hall, Rondall Lawson and son, Rondall Jarrell, of Garrett, have returned from a pheasant hunt in South Dakota.

New Arrivals...

OUR LADY OF THE WAY

To Linda and Charles Dutton, of Weeksbury, a daughter, Regina Sue, Nov. 5; to Nancy and Bobby Dean Hall, of Melvin, John Cristher, Nov. 4; to Mary Evelyn and Terry Ray Paige, of McDowell, a son, Adam Colaway, Oct. 31; to Nadine and Clyde Kendrick, Jr., of Ligon, a son, Wendall Scott, Oct. 31; to Susie and Willard Johnson, Jr., of Price, a son Brandon Scott, Oct. 30; to Bertha and Thurman Tackett, of Beaver, a son, Jason Lee, Oct. 28; to Karen Regina and David M. Sizemore, of West Prestonsburg, a son, Charles Donour, Nov. 5; Edith Bonita and Delmer Ousley, of Prestonsburg, a daughter, Tiffany Lynn, Nov. 5; to Mary Susan and Randall Warren Hurley, of Betsy Layne, a son, Jacob Warren, Nov. 4; to Roxana and Harold Hall, Jr., of Topmost, a daughter, Andrea Kathleen, Nov. 4.

David Town Meet Set

The David Community Development Corporation will meet today (Wednesday) at 7 p.m., at the David School. Three new board members will be elected and a film on volunteer fire departments will be shown.

Attends Circus

The John M. Stumbo Head Start Class enjoyed going to the circus October 15. The students enjoyed all the performances and eating cotton candy. Accompanying them was teacher, Willa Jean Tackett, teacher's aide, Roma Lou Howell. The students who went were Joseph N. Hamilton, Joey Doss, Shella Akers, Greta Frasure, Emmitt Tackett, Steven J. Martin, Stuart A. Newsome, Susan M. Hall, Jamie Hamilton, William L. Gibson, Melinda K. Hamilton, Christie McKinney, and Lucas Tackett.

**DIAMOND CLUSTER
SPECIAL**

\$69.00

CLYDE BURCHETT
Jeweler
PHONE 886 2734
PRESTONSBURG



HOUSE OF THE WEEK

DRASTICALLY REDUCED: Harold, Ky. This 1200-sq. ft. house is located on one acre land. One mile from U.S. 23. Betsy Layne school district. For only \$28,000.

LITTLE PAINT—New house. Qualifies for county bonding. Two miles from Highlands Plaza. Mid-50's.

MIDDLE CREEK—3-bedroom brick. Shepherd Subdivision. City water. Treatment plant. New house. Qualified for county bonding. Upper 50's.

STUMBO SUBDIVISION—Two new houses. Qualify for county bonding. Turnkey finished, ready to move in. Two miles from town. Three bedrooms, living room, kitchen, bath, energy-efficient package. Mid-40's. Landscaped.

HAROLD—New listing, half-way between Prestonsburg and Pikeville. 1,400-ft. approximately. Four bedrooms, two-car garage, full basement. Upper 50's.

BRANHAMS CREEK—House, one acre land. Five miles from Harold. Mid-60's.

LANGER—Two-story frame. Within city limits. Convenient. Priced to sell. Low 40's.

AUXIER—Reduced \$10,000 to mid-50's. Four bedrooms, 1600-sq. ft., part brick, fenced yard.

PRICE, KY.—Beside the Fire Dept.-Rescue Squad building. Three bedrooms, one bath, living room, dining room, kitchen, large yard. Extra lot at rear. Mid-30's.

AUXIER—Three-bedroom brick, two baths, living room, dining room, kitchen, approx. 1200-sq. feet. Low 40's. Good buy. On 80x100-ft. lot.

GRETHEL—Four bedrooms, one bath, dining room and kitchen combined. All drapes stay.

MEADOWS BRANCH—Three bedrooms, two baths, central air, fully equipped kitchen.

LEFT BEAVER—Mobile home lots. Near Hunter. Reasonably priced.

WE HAVE OTHER PROPERTY IN PIKE AND MARTIN COUNTIES. GIVE US A CALL!

THE ACTION TEAM

Ron Lawson, Broker, 886-9976
Emma Lou Martin, Broker-Salesperson, 874-9928



ACTION PROPERTIES CORP.

North Mayo Trail — Pikeville, Ky.

886-9976 — 886-3804

Bill Gibson, Broker, Home Phone — 478-9987

HAIR LINE

Have you often thought that you might like to spend a few minutes of quiet contemplation in a friendly atmosphere? No, we aren't suggesting that you visit a funeral home, just that you come to Wright's Hair Styling on Court Street in Prestonsburg. Inside the shop you will meet friendly Dave Calhoun, attractive Beata Woods, and super dealer Elder Gary Wright, owner. We would like to have your business, and if not your business, then just come in and see us. The shop is usually open until 7:00 p.m. each night, and almost anytime by appointment.

NOTICE OF INTENTION TO MINE

Big Sandy ADD To Get \$30,000

Pursuant to Application Number 036-5115

1. In accordance with the provisions of KRS 350.055, notice is hereby given that: Ligon Preparation Company, Mine Number 1-124, intends to file an application for the surface disturbance mining of approximately 3.60 acres located on Big Mud Creek in Floyd County. The proposed operation is approximately 0.4 miles south of Teaberry, 1500 ft. west of St. Rt. 979, latitude 37d. 23', 55", longitude 82d., 39', 32". The surface of the area to be mined is owned by: Kennis Hamilton. A brief description of the kind of mining activity is: Underground Mining. The application will be filed at the Bureau of Surface Mining Reclamation and Enforcement, Prestonsburg Area Office, Prestonsburg, Kentucky 41653.

Persons wishing to file written objections and/or request a formal administrative hearing in regard to the above described mine should notify the Department for Natural Resources and Environmental Protection within 30 days of the date of this notice. The written objection must have attached a copy of the newspaper clipping, and reference the above application number. Such objection or request must be in accordance with KRS 224.082 (2), and must be forwarded to the Director of Permits, Bureau of Surface Mining Reclamation and Enforcement, Capital Plaza Tower, Frankfort, Kentucky 40601.

Six area development districts will get federal grants totaling \$175,000 for economic development, and of this total Big Sandy ADD will receive \$30,000.

The grants recently were approved by the Economic Development Administration, said Wilburn Pratt, commissioner of the state Department for Local Government.

The Purchase Area Development District will receive \$25,000 to finance another year of the district's industrial-development task force.

The five other development districts, including Big Sandy, will get \$30,000 each in federal funds to start up economic development authorities. With the new grants, 14 of Kentucky's area development districts now will have such authorities. The organizations seek to attract industries, help locate industrial sites and oversee other development duties, Pratt said. Only the Kentuckiana Regional Planning and Development Agency has not yet qualified for the federal money.

The Adamson Act, providing a basic 8-hour day on railroads was enacted in 1916 to eliminate a threatened nationwide railroad strike, according to "Important Events in American Labor History," a publication of the U.S. Department of Labor.

We have your best interest at heart.

American Heart Association

Unemployment Highest In Eastern Kentucky

Unemployment in Kentucky averaged close to the national jobless rate during the June-September quarter, according to Department for Human Resources statistics.

The state's 7.8 percent unemployment rate average for the four months was .2 percentage points more than the national average of 7.6 percent.

In September, the state's jobless rate was 7.7 percent of the labor force, 0.6 percentage points higher than the nation's unadjusted rate for the month, said Robert Macdonald, the department's chief labor market analyst. The rate represents 126,600 people geographically located "pretty evenly throughout the state," he said.

Of the Kentuckians represented in the unemployment statistics, approximately 27.9 percent lived in the western and south central regions of the state, 28.7 percent lived in the north central region, 21.5 percent in the eastern region and 21.7 percent in the northern and bluegrass regions.

During August and September, unemployment showed a slight downward trend in Kentucky. Macdonald attributes the decrease to seasonal movements in the labor force.

The number of jobs in the state increased 19,200 from August to September, with most of the increase credited to the school systems. The total number of jobs in Kentucky was 1,434,600 in September, 62,800 less than in the same month last year.

The Louisville metropolitan area's unemployment dropped in September from the August rate of 8.4 percent to 7.8 percent. The 33,584 people unable to find work in September was 2,490 below the August level. Increased hiring during the month accounted for most of the decrease, said Macdonald.

The Lexington metropolitan area continues to show the lowest unemployment rate in the state. The area's September rate was 4.1 percent, representing 7,210 people out of work, down from 7,664 recorded the month before.

Unemployment in the Bluegrass area is estimated to have been 15,563 persons in September, approximately the same as was estimated for August. The area's jobless rate was 5.5 percent for the month, 0.2 percentage points below the August rate. Woodford County posted the area's lowest rate, 2.8 percent, while Powell County had the highest, 14.9 percent.

Unemployment in the Eastern Kentucky area changed very little between August and September. The area continues to have the highest jobless rates in the state. Macdonald attributes the high unemployment levels to the national recession plus high unemployment in the coal mining industry. The area's jobless rate dropped from 9.3 percent in August to 9.1 percent in September, representing a drop of 514 people out of work. Martin county had the lowest unemployment rate in the area, 3.9 percent; Menifee county had the highest, 17.1 percent. Floyd county's was 9.4.

In all Eastern Kentucky the number of unemployed was set at 27,800, with 1203 of these in Floyd county.

Eastern Kentucky county-by-county rates follows:

- Bath, 14.2; Bell, 10.6; Boyd, 8.4; Breathitt, 9.8; Carter, 13.5; Clay, 10.8; Elliott, 7.6; Floyd, 9.4; Greenup, 5.7; Harlan, 9.3; Jackson, 12.6; Johnson, 9.5; Knott, 11.5; Knox, 10.9; Laurel, 6.7; Lawrence, 11.2; Lee, 12.4; Leslie, 8.5; Letcher, 13.0; McCreary, 13.1; Magoffin, 11.5; Martin, 3.9; Menifee, 17.1; Montgomery, 11.2; Morgan, 7.3; Owsley, 11.8; Perry, 9.1; Pike, 6.6; Pulaski, 7.8; Rockcastle, 10.2; Rowan, 6.6; Wayne, 7.6; Whitley, 11.6; Wolfe, 11.8.

NOTICE TO CUSTOMERS OF DAVID WATER DISTRICT DAVID, KY.

The Utility Regulatory Commission has scheduled a hearing on the 4th day of December, 1980, at 10:30 a.m., Eastern Standard Time, in its offices at Frankfort, Kentucky, for the purpose of receiving testimony and comments with regard to the establishment of appropriate tariff provisions by water utilities whereby increases in the cost of purchased water would be passed on to customers without notice and hearing upon the filing of an application with the Commission and approval of revised rates by the Commission. This procedure would avoid delays which could affect the financial condition of the utility and its services. The Utility Regulatory Commission will examine each filing to determine whether all or part of an increase in the cost of purchased water could be absorbed by the utility.

The David Water District intends to be represented at the hearing and urge adoption of such a procedure.

DAVID WATER DISTRICT
MURRAY B. FRAZEE, JR.
Solicitor

11-12-3L

MAY LODGE DINING ROOM

Invites You To Enjoy . . .

SUNDAY BRUNCH

10:30 a.m. to 3 p.m.

A sumptuous buffet with varied breakfast-luncheon items from fresh fruit to roast beef carved at the buffet.

JENNY WILEY STATE PARK

Phone 886-2711



Has your group heard the latest on the natural gas situation?

The facts can make an interesting program—and also answer a lot of the questions you and your group have concerning natural gas. A Columbia Gas representative will come to meet with your club, organization or class, and give you an in-depth report on just where we stand in terms of the natural gas situation. You'll also get answers to any questions you have concerning rates, service, company plans—whatever's on your mind. Just call your Columbia Gas office for more information on our speakers program. We'll be glad to help you schedule a speaker...to get the latest on a timely topic.

COLUMBIA GAS
Still your best energy value.
And we want to keep it that way.

WARNING GAS PIPELINE

Kentucky West Virginia Gas

BEFORE DIGGING IN AREA CALL LOCAL OFFICE (606) 886-2311

NATURAL GAS...Over forty million homes in the United States utilize this safe, reliable, energy-efficient fuel for heating and cooling, including several thousand homes in Eastern Kentucky served by Kentucky West Virginia-Gas Company.

You can help us make it even safer and more efficient by promptly notifying Kentucky West Virginia regarding gas leaks or construction activities near any of its facilities.

Always conscious of the safety of the general public, Kentucky West Virginia Gas attempts to clearly mark its underground pipeline locations. Pipeline intersections with public thoroughfares (highways, railroads, etc.) are identified by blue and white colored roadside markers with decals warning of an underground gas pipeline and a telephone number where Company representatives can be reached at all times.

If you observe any type of construction or excavation, or if you plan to do any work requiring digging near a Company pipeline, please call Kentucky West Virginia Gas Company and let us know in order that damage and/or possible personal injury can be avoided.

Although natural gas pipelines have the best safety record in the transportation industry—gas leaks can and do occur. You can help us by reporting any of the following occurrences:

- A strange or unusual odor in the vicinity of a gas pipeline.
- A hissing or roaring sound (caused by the escaping of natural gas from a pipeline).
- Dead or discolored vegetation in the vicinity of a gas pipeline.
- Flames originating from an opening in the ground.

If you encounter a pipeline leak, leave the area immediately. Avoid creating sparks and sources of heat which would cause the gas to ignite or burn. Do not light a match, operate an electrical switch, or start an engine. Go to a telephone away from the leak area and call the nearest office of Kentucky West Virginia Gas Company or the main office in Prestonsburg at 606-886-2311.

If you do not know who the pipeline operator is, call your local fire, police, or sheriff's department, or the State Police, and advise them of the nature and location of the emergency.

PIPELINES ARE THE SAFEST WAY TO MOVE ENERGY, AND YOU CAN HELP KEEP IT THAT WAY.

Kentucky West Virginia Gas

PRODUCING GAS
PROVIDING JOBS FOR EASTERN KENTUCKY

KET'S 'Bywords' Features Dot Riding and Friends

"Bywords," KET's nightly (Sunday through Thursday) conversation show, features Dot Ridings, editor of Kentucky Business Journal and national vice president of the League of Women Voters, as guest host the week of November 16.

Airing at 8:30 p.m., Monday through Thursday, and 10:30 p.m. each Sunday, "Bywords" hosts invite Kentuckians to get to know some of the state's most vital resources—its people.

On Sunday, November 16, Ridings' guest is Lillian Yadon, one of the first women labor organizers in the Louisville textile industry. In the 1950's she helped settle labor disputes for the C.I.O. (Congress of Industrial Organizations) in Kentucky, Ohio and West Virginia. Ridings talks with Yadon about how she got into labor organizing and what it was like to be the only woman in the field.

Monday, November 17, Ridings interviews Elaine "Cissy" Musselman, managing director of Harris & Co., the second largest insurance company in Kentucky. The newly-elected president of the Louisville Area Chamber of Commerce talks about women in business and gives advice to women who might like to enter the business world.

Mike Grisanti, Louisville restaurant owner, is Ridings' guest on Tuesday, November 18. Grisanti and Ridings discuss his family's past and future in the restaurant business.

Wednesday's featured guest is Bill Samuels, Jr., president of Maker's Mark Distillery. Samuels and ridings talk about the industry, his family business and how distilling first started during the Civil War.

To close out the week on "Bywords," Ridings interviews Jim Lindsey, vice president of Doe-Anderson Advertising Agency. He and Ridings talk about the agency's recent ad campaign for the state of Kentucky called "Kentucky & Co." They discuss other ad campaigns and how ideas are created for individual firms.

AVON SAYS CAN'T WORK 9 TO 5?

Sell Avon and you can choose your own hours. Earn good money and meet interesting people, too. For details, call 886-2838, 452-2320, 478-5888, 886-2082, 377-6442, or 886-6478.

CONCRETE BLOCKS



874-2274
874-9476

"WHERE QUALITY IS A HABIT"

MASONRY SUPPLIES — LIMESTONE BLOCKS
LITE-WATE BLOCKS — ALUMINUM WINDOWS
METAL DOORS & ACCESSORIES

HALL CONCRETE PRODUCTS Co.

Ronald and Bobbie Hurt, Owners
Located on Old US 23 at New Allen

NOTICE OF PASSAGE OF BOND ORDINANCE

Notice is hereby given that the Fiscal Court of Floyd County, Kentucky, at a special, called meeting held at 12:00 p.m., E.D.T., on Thursday, October 23, 1980, at the Courthouse in Prestonsburg, Kentucky, gave second reading to and passed and enacted an Ordinance relating to the issuance and sale of \$3,900,000 of County of Floyd (Kentucky) School Building Revenue Bonds, Series 1980, dated November 1, 1980.

The Ordinance includes the following provisions:

1. It authorizes the issuance and sale of said Bonds to finance the construction of a new high school facility, provides for the creation of maintenance and insurance funds, and authorizes the execution of a lease of the new facility to the Floyd County School District in the form of a Contract, Lease and Option.
2. It provides that the Bonds will not be an indebtedness of Floyd County within the meaning of any constitutional or statutory provision.
3. It provides that all expenses of the issuance of the Bonds will be paid out of the proceeds thereof.
4. It provides that the Bonds will be sold by advertised public sale by the County to the successful bidder, at a minimum price of 98% of par, at an interest rate not to exceed the Bond Buyer's 20-Bond Index established on the Thursday preceding the sale of the Bonds plus 1.5% per annum; provides for the future approval of a Notice of Bond Sale, Official Terms and conditions of Sale Bonds, and Bid form, and specifies that the exact price and the exact interest rate or rates applicable to the Bonds shall be fixed at the time of the sale of the Bonds; and provides that the proposed Contract, Lease and Option will provide for the creation of certain funds sufficient to pay the principal of and the interest on the Bonds as and when same mature.
5. It directs the County Fiscal Agent and Bond Counsel, both of whom are identified in the Ordinance, to proceed to prepare for submission to the Fiscal Court the appropriate Contract, Lease and Option, Notice of Bond Sale, Official Terms and Conditions of Sale of Bonds, Bid Form and related documents.

The full text of the Ordinance is on file in the office of the undersigned County Clerk, in the Courthouse in Prestonsburg, Kentucky, and is available for public inspection. (Signed) C. Ollie Robinson, County Clerk.

Prepare for Christmas Bazaar



Working on the many crafts projects at Mountain Manor of Prestonsburg is Vivian Simpson, resident, and one of the regular volunteer workers for the First Baptist Church of Allen. The volunteers make regular weekly visits and contribute their talents with the residents to help prepare for their Christmas bazaar.

District Women's Clubs Meet

The GFWC-KFWC 62nd annual Seventh district meeting was held at the Holiday Inn, Pikeville, October 25. Miss Ruby Akers district governor, presiding. Mrs. Maurice Bailey, president of the Pikeville Woman's Club, gave the welcome, with the response by Mrs. Alma Frazier, of the Magoffin county Woman's Club.

Mrs. Betty Wallen, KFWC president and keynote speaker, explained the new KFWC projects which include the second printing to the Kentucky Hospitality cookbook; the "Save the Mansion" project endorsed by Phyllis George Brown; the home energy assistance program, and Christmas cards by Nellie Meadows for sale, with proceeds to the Kidney Foundation.

KFWC state chairman reports were given by Mrs. Irene Weenecker, and the KFWC Education junior chairman report by Mrs. Mary Alice Oldfield. District Chairman plans were given by Mrs. Boots Adams, Mrs. Anna Hoffman, Dr. Mary Pauline Fox and Mrs. Marsha Banks.

Mrs. Ann Todd Hall, third vice-president, KFWC, and Mrs. Betty Reilly, KFWC secretary, explained their goals, and Mrs. Peggy Garbandt, aide to the president, presented KFWC items for sale.

Mrs. Mary Elizabeth Quint, honorary president of the General Federation Of Women's Clubs, Knoxville, Tenn., was a special guest-speaker.

Mrs. Mary Evelyn Rodgers presented Mrs. Wallen a birthday cake, and Miss Akers presented her a gift from the Seventh district.

Miss Debbie Slusher, KFWC Seventh district junior director, reported on the junior projects, Experiments in International Living and Pride In American Citizenship.

Miss Ruby Akers, KFWC district governor, expressed particular concern for unity in efforts of programs of GFWC-KFWC membership and needs of the community.

Each club presented its project plans in skits.

Mrs. Maxine Bierman, Seventh district coordinator, of contests, presented awards to the following club-women: Needlepoint—First place, Mrs. David Mulliken, Pikeville Woman's Club; Crochet—Mrs. Diane Cornett, Whitesburg Woman's Club; Drawing—Betty J. Caudill, Whitesburg; Mixed Media—Phyllis Herrick, Prestonsburg Woman's Club; Photography—Connie Hall, Whitesburg Woman's Club. These will compete in the state contest at the state convention.

The Governor's Attendance Award was presented to the Belfry Area Woman's Club. Door prizes were presented by the host club, the Pikeville Woman's Club.

Gas Firm Promotes Prestonsburg Man

Edward R. Minns was recently appointed acting chief geologist at the Kentucky West Virginia Gas Company here.

Minns joined Kentucky West Virginia as a geologist in 1960, was promoted to senior geologist in 1970 and appointed manager of geological records in 1978.

He received a B.A. in geology from Berea College in 1954, and is a member of the National Management Assn., Kentucky Oil and Gas Assn., Society of Petroleum Engineers of the American Institute of Metallurgical Engineers, and the Geological Society of Kentucky.

Minns and his wife, Patty Ann, live here and are the parents of two children, Philip, 17 and Sharon, 11.

"WHY NOT THE BEST?"



HAROLD L. CONN

Kansas City Life prides itself in having people who know things about insurance you might not have time to know. We look for people who try a bit harder because that's the kind of company we are. We want people like Harold because we're only as good as our people...and we want to be as good as we possibly can.

THE HAROLD L. CONN AGENCY
P.O. BOX 405
STANVILLE, KENTUCKY 41659
(606) 478-9437



The Lioness...protecting her own.
KANSAS CITY LIFE
INSURANCE COMPANY SINCE 1895

NOW AVAILABLE

Maple Wood Village

BANNER, KENTUCKY

PRICED—\$73,500-\$84,500

BY APPOINTMENT ONLY CALL 437-9676

- Featuring:
- 1200 to 2400 square feet • pre-engineered construction • energy efficient heat pump heating and air conditioning • fully equipped kitchens by Hotpoint • well insulated—floors, walls, and ceilings • single and double garages • low maintenances construction • good schools close by • daily mail delivery to your yard • prewired for telephone and television • carpeting throughout • protective covenants to secure your investment • a neighborhood environment of tree-lined paved streets

CENTENNIAL DEVELOPMENT CO.

MEMBER EASTERN KY. HOME BUILDERS ASSOC.
BUILDING HOMES FOR PEOPLE



\$ 20

will layaway any Grandfather Clock for Christmas!

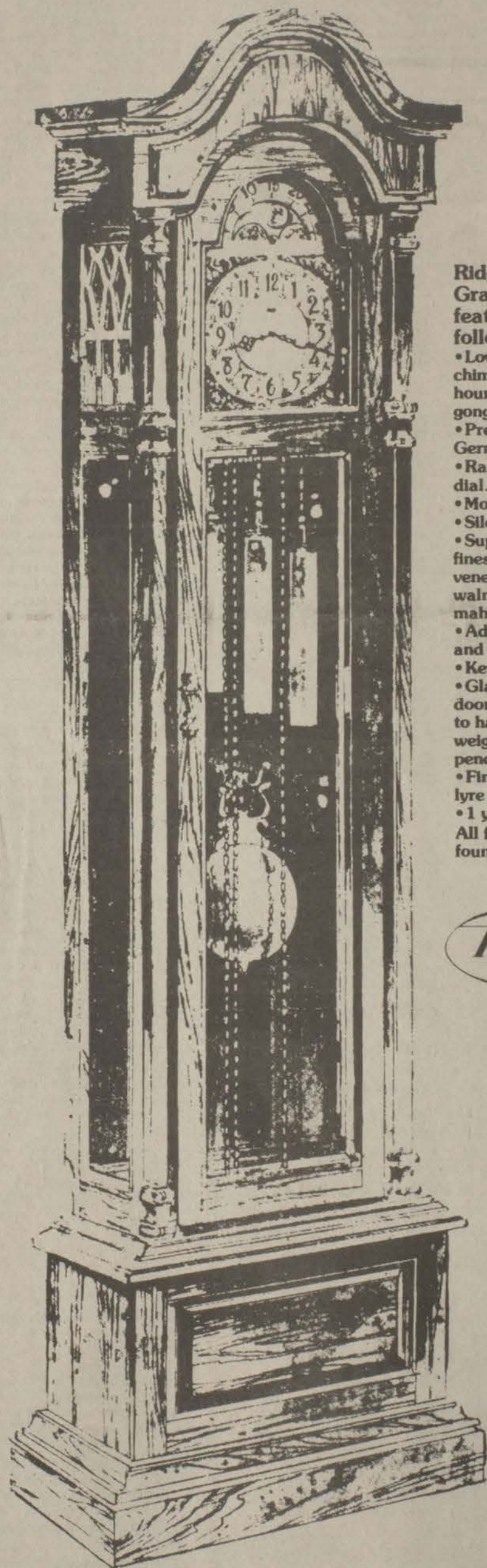

- Ridgeway Grandfather Clocks feature the following:**
- Lovely Westminster chimes mark every quarter hour; resonant Big Ben gong strikes the hour.
 - Precision built West German movement.
 - Raised brass numeral dial.
 - Moon dials.
 - Silent chime switch.
 - Superbly crafted of the finest hardwoods and veneers with deep walnut, cherry and mahogany finishes.
 - Adjustable pendulum and legs.
 - Key-lockable doors.
 - Glass side panels and doors give ample display to handsome brass weights and pendulum.
 - Finely detailed lyre pendulum.
 - 1 year warranty.
- All features are not found on each clock.



"The Radford" \$399
"The Caroline" \$499

Come in and look over the many other Ridgeway Grandfather Clocks featured in our showroom.

C. & H. RAUCH JEWELERS

117 University Drive
Phone 886-9505 Prestonsburg
Hours: Mon.-Thurs., 10-6; Fri., 10-9
Sat., 10-6; Sunday, 1-6

Kentucky's Largest Jeweler

Eight-Pointer by Arrow Point



Joseph Johnson, of Taylor, Mich., son of Mr. and Mrs. Abel Johnson, of Halo, took this eight-point deer by bow, the first day of the bow-season in Michigan.

WHS Downs Millard 47-46 In Basketball Panorama, Nov. 4

Wheelwright Journalism—Kim Davis, Karen McKinney, Alan Tackett and Anna Thornsberry.
The Wheelwright Trojans won their opening bid in the Basketball Panorama, Tuesday, November 4, as they defeated the Millard Mustangs, 47-46.
Gerald Osborne led the Trojans in scoring with 15 points despite the fact that he fouled out early in the third quarter. David Tackett and David Slone contributed to the Trojan effort with nine points each. Don Hall, Gilford Hall and Eddie Johnson each earned four points. Anthony Rhea completed the scoring with two points.
The Mustangs' leading scorer was Joey Lawson with 20 points. Robin Boyd earned nine points, Kenny Frasure had seven, Scott Little earned four and Scott Pears and Earl Damron, Jr. each earned two points.

Wheelwright fell behind early in the game with Millard holding a substantial lead at the end of the first quarter, 19-13.

In the second quarter the lead changed hands several times with both teams advancing at the end of the second quarter with Wheelwright leading 34-33.

The Trojans used their shooting power to gain a slim lead only for a few seconds. It looked as though Wheelwright might be facing defeat when sophomore Davy Tackett went to the foul line and sank the winning points, making the final score 47-46.

Even with the Trojans effort to win the game the Coach commented, "The boys won, but we will have to get better."

Floyd Pre-Season Meet Starts Tonight

By C. OLLIE ROBINSON
The Floyd County Pre-Season tournament opens tonight (Wednesday) with the Wheelwright Trojans going against the Allen Central Rebels at 7 o'clock. At 8 the Wheelwright Lady Trojans will meet the Allen Central Rebelettes. Thursday night, the Betsy Layne Bobcats will face the McDowell Daredevils at 7. At 8 the Betsy Layne Lady Cats will play the McDowell Lady Daredevils. Friday night at 7, the Prestonsburg Blackcats will face the winner of the Wheelwright-Allen Central game and at 8 the Prestonsburg Lady Cats will meet the winner of the Wheelwright - Allen Central game.
The championship game for girls will start at 7 p.m. Saturday, and the championship game for boys will start at 8.

The Bobcats, Rebels and Rebelettes were all winners in last week's basketball action. The Rebelettes won over the Lady Daredevils, 79 to 45. The Allen Central Rebels won over the McDowell Daredevils, 83 to 68. Scoring for Allen Central were Randy Conley 21, Bruce Mullins 8, Wally Ridener 19, Francis 19, Lawson 7, Tommy Dingus 5, and Tony Jones 4. Scoring for McDowell were Chester Newsome 13, Pete Grigsby 18, Roger Moore 15, Stewart Osborne 12, Tony Stumbo 2, Jimmy Turner 6, and Greg Short 2.

Saturday night, the Betsy Layne Bobcats opened up their basketball season by defeating Feds creek, 85 to 81 in an overtime. Scoring for Betsy Layne were Dwayne Lykins 18, Dwight Newsome 12, Terry Case 14, Jimmy Hall 24, Johnny Little 4, Marty Meade 11, and Coy Samons with 2. Scoring for Feds Creek were Johnny Shorridge 27, Chris Taylor 27, Chris Hunt 2, Greg Coleman 21, Greg Hunt 2, and Danny Bishop 2.

Former Science Student Now PC Instructor

Archie Fugate, Jr., son of Archie and Thelma Fugate, of Drift, received his degree from Pikeville College last May and is now a laboratory instructor for the Science Division at PCC.
As a student he spent the summer of '79 with the Summer Tutorial and Readiness Program (START) at the University of Kentucky, which gave him an overview of chemistry, biology and physics. He was president of the Darlington Science Club on campus for two years.
Presently, he has been doing water analysis with the Oak Ridge Project on the gasification installation at Robinson Creek. It's an original study of water in that area in an overall environmental survey to determine what effect, if any, gasification has on marine life.

Hurricane Frederic, which visited our shores in September 1979, holds the record for costly damage, the October Reader's Digest asserts. The staggering bill of \$2.3 billion in damages was topped up in just a few coastal counties of Alabama and Mississippi. Despite the devastation, only five people lost their lives as a result of the storm.

PANASONIC 6-HOUR VIDEO RECORDER
VHS format!
\$819⁹⁹
Watch what you want when you want! PV-1200 includes 24-hour digital clock/timer for recording while you're away, plus more!
Thomas Hereford Co.
Appliances & Sporting Goods
Prestonsburg

Grigsby Says Absenteeism Costs This County \$1 Million a Year

In an address to the Betsy Layne PTA Monday, Schools Superintendent E. P. Grigsby, Jr. called for a new method of financing education in Kentucky, claiming that the present method is "archaic" and unfair to smaller schools.

The present system, according to which state funds are allocated to the school district on a basis of average daily student attendance rather than on actual enrollment, costs the county a million dollars a year in fees lost through absenteeism, it was said.

Moreover, the state Minimum Foundation Program, in funding special teachers (including principals, music, art and physical education teachers, librarians and guidance counselors) only as a ratio of basic classroom teachers—one special teacher to every eight basic teachers—discriminates against smaller schools, the superintendent charged.

The original intent of the Minimum Foundation Program, Asst. Supt. Ray Brackett added, was that the additional costs of education would be raised through local taxes—a source severely truncated by the four percent ceiling on the amount by which local tax revenues may now be increased

each year.
The school officials called for legislative changes designed either to allocate funds according to enrollment rather than attendance, or for abolition of the Minimum Foundation Program in favor of a school system supported totally by state funds.

In the meantime, Asst. Supt. Ron Hager told the meeting, parents could assist school officials in current efforts to raise the daily attendance level. If a child has a doctor's or dentist's appointment in the afternoon, he said, he or she should still be sent to school in the morning, since attendance for even four periods counts as a full day for funding purposes.

The school officials also reminded the parent-teacher group that monies for school supplies—in short supply as a result of legislation prohibiting teachers from assessing fees and Gov. Brown's subsequent restriction of state fee allocations to \$5 per student—could still be raised in voluntary donations by parents.



In the Malay archipelago, the animals on the western islands resemble species from Asia and on the eastern islands, from Australia.

Brown Raises Stumbo Salary

Gov. John Y. Brown, Jr. has raised the salary of Dr. Grady Stumbo, the Floyd countian who heads the state's Human Resources Department, to \$64,000 a year.

Announcement of the salary increase was made Monday by the governor's press secretary, Frank Ashley.

Ashley said the salary covers Stumbo's dual role as a Cabinet secretary and special assistant to the governor. Ashley said the decision to raise Stumbo's annual salary came partly as the result of Brown's not liking the idea of others in the Human Resources Department "making more money than the secretary."

Under the department's salary schedule, positions that require a physician carry higher pay than most state jobs. One position, for example, pays \$63,500 a year.

"The governor felt that with Stumbo being a physician and the additional costs of maintaining a home here (in Frankfort) that (he) should have the higher salary approved for other physicians in the department," Ashley said.

The money to finance Stumbo's pay raise will come from the governor's office budget under an executive order Brown signed on Sept. 9, Ashley said. Under that order, Cabinet secretaries are paid an extra \$2,500 a year for being special gubernatorial assistants, raising their salaries to \$47,500, Ashley said.

Stumbo will get more than that because of his status as a physician, Ashley added.

The order came after Attorney General Steve Beshear and Jerry Abramson, the governor's general counsel, concluded that a previous administration's practice of paying Cabinet secretaries more than the governor's annual \$45,000 salary was "inconsistent with the law," Ashley said.

Gov. J. Proctor Knott, on all public occasions, insisted on serving hot Roman punch from an old china punch bowl. He was also noted for his stag dinners which featured roast pigs with ears of corn in their mouths, opossums, pumpkin pie and cider.

Union carpenters and joiners earned \$1.25 a week in 1864 in Kentucky.

IT'S A FACT!



Lying on his back on a scaffold 60 feet above the floor, Michelangelo spent four years painting one of his greatest masterpieces: the ceiling of the Sistine Chapel, which covers 10,000 square feet of surface!

WATCH FOR IT NEXT WEEK!
Paintsville's "DEALS ON WHEELS"
Thursday • Friday • Saturday
November 20 • 21 • 22
MAYO PLAZA
You can't afford to miss it!

DECORATING ACCESSORIES
From India and the Orient
CUSTOM INTERIORS, Inc.
Prestonsburg 886-1347

LEA-ANN PORTRAITS
Full Living Color PACKAGE SPECIAL
4 - 8 x 10
3 - 5 x 7
15 - Wallets
Only 14.95
Group 1.00 Each Additional Subject
You Pay 4.00 at Sitting—10.95 at Delivery
NO APPOINTMENT NECESSARY
EXPERIENCED PROFESSIONAL PHOTOGRAPHER ASSURES NATURALLY EXPRESSIVE POSES
SATISFACTION GUARANTEED OR YOUR MONEY REFUNDED
PIGGLY WIGGLY SUPERMARKET
Thursday and Friday, November 20th and 21st
Hours: 1 till 7 p.m.
LEA-ANN PORTRAITS

SOME OF THE ITEMS WE HAVE AT
SANDY VALLEY HARDWARE
ALLEN, KY • 874-9218
S&T STORES

plastic pipe
Fittings 1/8 to 2" black and galvanized
★ New ★ We can make custom size nipples 1/2" to 2"

HANDY WITH TOOLS? SAVE LABOR COSTS!—SEE LARRY ABOUT A DO IT YOURSELF CENTRAL HEAT SYSTEM

DUCT FITTINGS
DUCT WRAP & LINER
ROUND PIPE
FLEXIBLE PIPE
STARTING COLLAR
PLENUMS
90° ELBOW
FLOOR BOOT
TAKEOFF

Amana Gas Furnaces
SNAP LOCK DUCT with Drive Cleat

MARTIN FIRE & DEPARTMENT
—PRESENT—
RIC McCORD AND LEAPING LANNY
SIGNING AUTOGRAPHS
AT THE MARTIN BURGER QUEEN
FRI., NOV. 14
4-6 P.M.

BURGER QUEEN
MARTIN, KY.



(Photo by Desi Whitt)

THE POWERFUL RACELAND RAMS were unable to overcome a Prestonsburg Blackcat team that proved even stronger, Friday night at the high school field, here. Even dramatics such as that pictured above by a Raceland back didn't stop the cats from winding up their season with a big win, 21-14, and an 8-3 win-loss record.

Cats End Season With 21-14 Win

The Rams of Raceland High School will be in the Class A playoffs Friday night. Prestonsburg High School's Blackcats have ended their season and will be playing nobody. But when Raceland and Prestonsburg met here last Friday night it was Prestonsburg that looked more the team worthy of a playoff shot.

The Cats defeated Raceland, 21 to 14, and might have blanked the visitors but for two second half fumbles. Coach Haywood's boys ended the season with an 8-3 record, and two of those losses were heartbreakers—one to Paintsville after pushing the Tigers all over the field, the other to the favored Pikeville Panthers after leading till late in the last quarter.

After last Friday's loss, Coach Roger Snyder, of Raceland, said, "Prestonsburg is the best team we've played all year."

The Cats won their last game of the year on power, not depending, as usual, on the passing arm of Jack Wells. Greg Slone ran for 108 yards on 10 carries, Lonnie May gained 62 on nine, Lonnie May has 62 for 9 and Gilliam 25 yards on two carries.

Prestonsburg scored, the first time it got the ball. After Raceland had received the opening kickoff and was forced to punt, the Cats scored in eight plays from their 36, Slone scoring on a 25-yard run. Tinchler added the second marker from 11 yards out for the second after his team had moved 69 yards on seven plays. The final Prestonsburg t.d. was the result of a Raceland miscue, the snap from center sailing over the kicker's head and winding up in Prestonsburg arms on the visitors' 9, from which point Slone scored on the first play. B. J. Sturgill kicked all three extra points.

Raceland got on the board for the first time when it recovered a bad Prestonsburg pitch-out on the Cats' 5 and in two attempts lugged the ball across. The losers' second touchdown came after recovering a Prestonsburg fumble on the Cats' 39.

Two Gas Companies Win Rate Increases

The state Energy Regulatory Commission has approved rate increases by East Kentucky Utilities, Inc. totaling \$35,202 under a purchased gas adjustment.

This increase will result in an average annual increase for residential customer of \$24.72. East Kentucky serves 1,304 residential customers in Floyd county.

The increase was necessary since the Federal Energy Regulatory Commission has already approved an increase by an East Kentucky supplier, the Kentucky West Virginia Gas Co.

Under a separate order, the commission approved rate increases totaling \$16,403 for Mountain Utilities, Inc., of Prestonsburg.

The increase will result in an average annual increase per residential customer of \$26. Mountain Utilities serves 515 residential customers.

Parents Support Group To Meet Next Tuesday

The Parents' Support Group of First Presbyterian Church will meet Tuesday, November 18, at 7 o'clock at the church. The topic will be "Recognizing Problems in Children" and the featured guest will be Dr. J. P. Fairchild, pediatrician at the Regional Medical Clinic at McDowell. Others will respond to his presentation.

Interested persons are invited to share in the program. For information, call the church at 886-2214. Babysitting services will be provided for those who attend by Teens Who Care and the Women's Association of the church.

Times Want Ads Get Results!

'Measured' Phone Service OK'd

South Central Bell's plan to offer its residence telephone customers an option of lower-priced "measured service" has been approved by the state Utility Regulatory Commission.

Calling the service an "innovative alternative to flat rate service," the commission has authorized Bell to offer the service initially in Frankfort.

"Based on what our customers in Frankfort tell us," Mac Starnes, district manager, said, "we'll develop plans to offer measured service in other areas as soon as the necessary equipment is available."

The option allows customers "to select either measured or flat rate service, whichever may be to their particular economic advantage," the

order stated.

Flat-rate service in Frankfort currently costs \$9.72 monthly.

The measured service option will cost \$8.26 and include a \$3 calling allowance. Subscribers will then pay additional charges only if their calling exceeds the allowance.

Local calling rates will be four cents for the first minute of each call and two cents for each additional minute. As with long distance calls, substantial discounts apply for off-hour calling.

Local calling charges are reduced 35 percent for calls made between 5 p.m. and 11 p.m., Sunday through Friday. Charges are reduced 60 percent for calls made between 11 p.m. and 8 a.m. weekdays, all day Saturday, and before 5 p.m. on Sunday.

Starnes said the measured service option allows people who seldom use the phone to pay less when using their phones less.

★ Kentucky Afield ★

By JOHN WILSON

Preliminary results of a survey of Kentucky small game populations contain some good news and some bad news.

The good news is that both quail and rabbit populations show increases over last year, with rabbit numbers expected to be at or even above average in many parts of the state.

The bad news is that quail numbers are still below average, in spite of gains over the last two years. Although all the data from the survey have not been tabulated, population figures from June indicate a statewide quail increase of 33 percent over last year. But even with this increase, quail numbers are still 38 percent below the average of the past 17 years.

The survey which produced these figures is an annual study conducted by the wildlife division of the Department of Fish and Wildlife Resources in which volunteer rural mail carriers are given survey cards and asked to record all the quail and rabbits they see along their mail route.

The results are expressed in quail or rabbits per 100 miles, figures that by themselves mean little. But year-to-year comparisons of the data allow biologists to identify increases and decreases in the populations of these popular game species.

The survey is conducted in June, July and August of each year. August figures are still being tabulated, so final results aren't available. However, biologists expect the situation to be close to that indicated by the June and July figures.

It appears that rabbit populations have pretty much rebounded from the effects of the winters of '77 and '78. Rabbit numbers tend to rise and fall in cycles, so we might be on an upswing now. If we are, that's good news for beagle dogs and their rabbit-hunting owners.

Biologists expected that it would take about five years for quail populations to get back to where they were before the cold and the snows hit, and slow annual gains over the last couple of years seem to bear out these predictions.

Hunters should remember, however, that these figures are general

statewide averages and that specific local conditions can vary greatly in either direction.

Some sections of the state, where good habitat exists, will continue to harbor more coveys and will experience quicker population growth than areas with marginal or poor habitat.

About the only thing to do, wildlife biologists say, is to be patient and hope that the next few winters are relatively mild ones. If so quail populations should be back to normal before too much longer.

The first structure white men erected in Kentucky was a cabin built by Dr. Thomas Walker's party in April 1750. It was near the present-day intersection of U.S. 25 and Knox Street in Barbourville. Walker was exploring for the Loyal Land Company.

Of the 106 water-related fatalities in Kentucky during 1979, 97 were males and nine were females.

GOOD PRICES
on
ALL TROPHIES
APPALACHIAN TROPHIES & ENGRAVING
Custom Engraving, Trophies, Plastic
1 1/2 Miles North of Prestonsburg On Stephens Branch Road.
Free engraving on all trophies.
PHONE 886-3078 or 886-8704
Jean Hickman & Lynn Garrett



Rhode Island ranks first in the U.S. in the manufacture of silverware and jewelry.

AFTER SCHOOL PROGRAM
FOR CHILDREN IN
GRADES 1 THRU 6
AT THE
FIRST PRESBYTERIAN CHURCH
PRESTONSBURG, KY.
FOR INFORMATION, CALL: 886-2214, AFTER SCHOOL TILL 5 P.M., OR 886-1886 AFTER 6 P.M.

MARTIN FIRE DEPARTMENT PRESENTS INTERNATIONAL CHAMPIONSHIP WRESTLING
FRIDAY, NOVEMBER 14—8:30 P.M.
AT THE MARTIN GRADE SCHOOL
MARTIN, KENTUCKY

★ **MAIN EVENT** ★
ICW WORLD HEAVYWEIGHT TITLE MATCH
RANDY MACHO MAN SAVAGE
—VERSUS—
LEAPING LANNY

TAG TEAM MATCH
DOUG VINES & JEFF SWORD WITH MANAGER IZZY SLAPOWITZ
—VS—
RIC McCORD & GEORGE WEINGEROFF

★ **GIRLS—GIRLS—GIRLS** ★
DEBBIE COMBS vs DONNA DAY

PLUS ONE OTHER MATCH

ADMISSION: RINGSIDE \$5 • GEN'L ADMISSION \$4 • UNDER 12, \$3
SPONSORED BY MARTIN VOLUNTEER FIRE DEPARTMENT

Shirt Tales
WILL BE OPEN 12-6
MONDAY THRU SATURDAY
LINDA HAGER, Mgr.; DONNA COLLINS, Owner

Shirt Tales
109 CENTRAL AVE.
PRESTONSBURG, KY.
606-886-2462

DON'T MISS OUR BIG SHOW

WEVE GOT AN 81

NOW SHOWING

FOR EVERYONE

Featuring our All-American ways to beat the pump.

Chrysler boasts highest CAFE* rating of any American car maker: 25.5 mpg
The New Chrysler Corporation's projected CAFE* rating of 25.5 mpg for its domestic cars features All-American mileage cars. Like your Dodge dealer's all-new Dodge Aries K and Dodge Omni Miser. Check them out today along with the rest of your Dodge dealer's quality and value lineup for '81.

All-new front-wheel-drive Dodge Aries K.

The Dodge Aries K: America's first and only front-wheel-drive, high mileage, six-passenger car. Front-wheel-drive for great traction in snow and rain. Plus a 2.2 liter Direct Drive Power System that's oh-so-easy to service. See the Dodge K car that's A-OK for America. It's at your Dodge dealers now.

25 EPA Est. Mpg! **41** Est. Hwy!††

Front-wheel-drive Dodge Omni Miser.

Meet the Miser, our highest mileage, lowest priced Omni for 1981. It's America's answer to the imports and OPEC! Miser features front-wheel-drive, 1.7 liter engine and room for five passengers, or over 35 cubic feet of cargo space. Omni Miser, coming soon.

28 EPA Est. Mpg! **43** Est. Hwy!††

*Corporate Average Fuel Economy rating based on Chrysler domestic fleet EPA average. ††EPA highway mileage estimate based on 1981 EPA estimates. Actual mileage may vary.

GET THE '81 THAT'S RIGHT FOR YOU AT YOUR DODGE DEALERS TODAY!

WE'VE GOT AN '81 FOR EVERYONE

Midway Motor Co.
ROUTE 80
ALLEN, KENTUCKY

6 PIECES
Oval Table, 3 Caneback Side Chairs,
1 Caneback Arm Chair and
Lighted China.

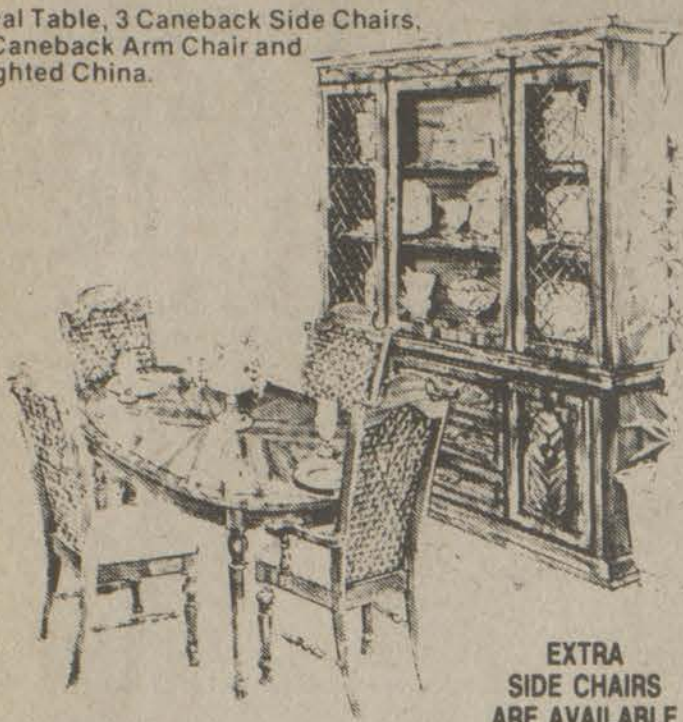

ENTERTAIN
GRACIOUSLY
WITH ITALIAN
STYLE DINING
THE ROMANESQUE
COLLECTION
BY BROYHILL®
FEATURES PECAN
ENGRAVED GRAIN ON
SELECTED HARDWOODS
PROTECTIVE TABLE TOP

EXTRA
SIDE CHAIRS
ARE AVAILABLE

BARGAIN PRICED
\$779⁰⁰

You won't find a better value... a more favorite style... a more quality constructed grouping... A warm dark pine finish is enhanced with deeply embossed carvings to enrich your bedroom with Colonial warmth and charm. Excitingly designed asymmetrical doors provide maximum optional storage and adds a rich new value to superior styling.

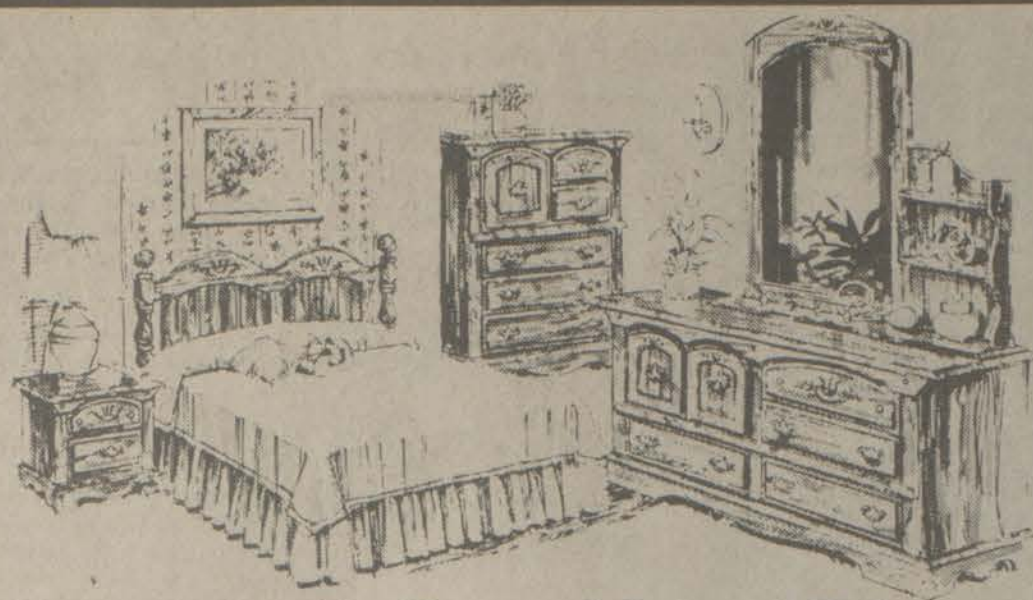

For Years of Colonial Enjoyment!

BARGAIN PRICED
\$749⁰⁰

INCLUDES: Door Triple Dresser, Curio Mirror, Chairback Headboard and Door Chest. Night Stand Optional

EASY CREDIT TERMS AVAILABLE
...UP TO THREE YEARS TO PAY

RON'S BARGAIN BARN SIX MILES WEST ON MOUNTAIN PARKWAY
PHONE 886-1551 • PRESTONSBURG

**RALPH'S
TIRE SERVICE**
U.S. 23 No., Prestonsburg

- **COMPUTER WHEEL BALANCING**
- **RECAP SNOW TIRES**
MOST SIZES \$27⁹⁵
(MOUNTED & BALANCED)
- **HEAVY DUTY SHOCKS**
LIFETIME GUARANTEED \$17⁹⁵ INSTALLED

886-8806

Regional School Boards Elect Stumbo Chairman

School board members and administrators from seven area districts have elected John M. Stumbo, of Harold, chairman of the Kentucky School Boards Association's (KSBA) Eastern Kentucky South Region for 1981. Stumbo, who also is chairman of the Floyd County Board of Education, will serve on the KSBA board of directors, the governing body of that statewide service organization.

Ray Campbell, a member of the Floyd County Board of Education, was elected vice-chairman of the region. E. P. Grigsby, Jr., superintendent of the Floyd county school district, was chosen as secretary of the Eastern Kentucky South Region, succeeding Pike County School Superintendent James T. Dotson.

The Eastern Kentucky South Region dinner meeting was held at the Holiday Inn in Pikeville, October 7, with retiring Chairman Gifford Varney, chairman of the Pike County Board of Education, presiding.

The audience of approximately 23 meeting participants included local district school board members and ad-

ministrators, legislators, KSBA officers and staff. They discussed the impact of House Bill 44 and recent budget cuts on educational programs, KSBA programs and services, and major issues confronting Kentucky schools in the 1980's.

Carroll Completes OSUT

Private Randy R. Carroll, son of Fannie Carroll, of Martin, recently completed One Station Unit Training (OSUT) at the U.S. Army Infantry School, Fort Benning, Ga.

OSUT is a 12-week period which combines basic combat training and advanced individual training.

The training included weapons qualifications, squad tactics, patrolling, landmine warfare, field communications and combat operations.

Happy Birthday, Mike

Mom, Jack, Dot, J. R., family and friends.

UNEMPLOYED?

The River industry needs men and women. Top wages! Free room, board, medical, dental. 6 months vacation. No experience—no relocation!

Make a change for the better—today!

Details—Send SASE.

CRF, P.O. Box 121-Pk., Doniphan, Mo. 63935

11-5-21-pd.

TO ALL VOTERS OF EDUCATIONAL DISTRICT No. 4 THANK YOU

FOR YOUR VOTE OF CONFIDENCE
AND APPRECIATION. WITH YOUR
SUPPORT, I WILL CONTINUE TO
WORK FOR WHAT WE ALL WANT —
GOOD SCHOOLS AND QUALITY EDU-
CATION FOR THOSE WE LOVE.

DR. MARY HALL
SCHOOL BOARD MEMBER
EDUCATIONAL DISTRICT No. 4

Serious hi-fi for normal people.



FINANCING
AVAILABLE

For years hi-fi has been regarded for a special kind of person. A person who was willing to learn the foreign language of electronics and also to keep up with the hundreds of brand names. A person who was thrilled by the complexity of it all.

If you didn't want the complications you didn't get involved. Simple as that.

Pioneer, the leading maker of high fidelity components in America, has just changed all that. They've created a system anyone can both understand and love: Syscom.

Syscom is a complete high fidelity component system put together by Pioneer engineers. Not by you.

So you can't make a mistake. Syscom includes everything.

The amplifier, tuner, turntable, tape deck, speakers. It even comes with a specially designed cabinet. So it looks every bit as good as it sounds. And it sounds better than just about anything you've ever heard.

Syscom is easy enough for even the least mechanical of us to operate. Do you know the difference between off and on? You know enough.

There are five Syscom groups to choose from. Each was made to fit a different lifestyle and a different budget.

Shopping for Syscom isn't even complicated. Because Pioneer has made it available at select stores.

And we're proud to say, we're the store in your area.

SYSCOM
by PIONEER

Serious hi-fi. Finally made simple.

B&W TV AND APPLIANCES & *Sound Gallery*

886-9682 • N. Lake Dr., Prestonsburg

VISIT IN ASHLAND

Mr. and Mrs. Lester Vaughan, of Laboma, Okla., Mr. and Mrs. Evelyn Gordon, of Wakomis, Okla., and Mrs. Alice Ball, of Prestonsburg, visited Mrs. Harriet Bradley, of Ashland, before the Vaughans and the Gordons, who had been here for a visit with Mrs. Ball and Mrs. Eunice Spradlin, returned to their homes.

Observe Fiftieth Wedding Anniversary



Mr. and Mrs. Johnny Neeley, of the Abbott Road, observed their 50th wedding anniversary, September 28 with a get-together of family and friends.

Mr. and Mrs. Neeley have nine children who presented them with gifts. All the children were able to attend except one who lives in Honolulu, Hawaii and sent greetings by way of telephone. A boutonniere and corsage were presented by Mr. and Mrs. Neeley's 21 grandchildren and four great-grandchildren who also gave them a gold plaque.

Many other gifts were presented the couple on this special occasion as friends and family congratulated them on their Golden Anniversary.

HOSPITAL PATIENT

Mrs. Rainey White is a patient at Highlands Medical Center for examination.

MOTHER, DAUGHTER HONORED

Mrs. Theckley Short and daughter, Mrs. Joyce Allen, were honored with a joint birthday dinner given by members of their Birthday Club at the Sizzlin' Steak House here last Thursday evening. Following the dinner, gifts were presented to the honorees. Then the guests were invited to the home of Mrs. Short and Mrs. Allen, where birthday cake and other refreshments were served, and they opened their gifts. Enjoying the occasion were Mrs. Theckley Short, Mrs. Joyce Allen, James Kenneth Allen, Burieta Gearheart, Anna Lowe, Rebecca Rasnick, Dolly Pettrey, and Eva Hyden Hopson. Mrs. Clara Warrick, who is also a member of the Birthday Club, was unable to attend.

Social Events

DOUGLAS B. WOODS, SOCIETY EDITOR

IN LOUISVILLE HOSPITAL

Melva S. Joseph, daughter of Kermit and Phyllis Joseph, was in Audubon Hospital, Louisville, last week having cardiac studies done. She has been transferred from there to Jewish Hospital where she underwent for the second time open heart surgery, Monday.

VISITING IN LOUISVILLE

Mr. and Mrs. Kermit Joseph, Mrs. Corbin Joseph, Sadie Prater, Paula J. Gibson, Sharon Hicks and Chris Hicks are in Louisville visiting Hershel Joseph and family while Melva S. Joseph is hospitalized there.

IN LEXINGTON

Paula J. Gibson was in Lexington at the University of Kentucky last Friday registering for the spring semester. She was accepted into the nursing program there to work on her Bachelor of Science in Nursing degree.

IN HOSPITAL

Mrs. Tilden Collins, of Little Paint, is a patient at Highlands Medical Center for observation and tests.

VISITORS HERE

Mrs. Zella Archer had as her weekend guests her daughter, Mrs. Bill Trospier, and granddaughters, Lori Ellen and Elizabeth Anna, of Somerset. While here they also visited Mrs. E. A. Smith who is recovering from a broken shoulder. Attending Mrs. Smith during the week-end were her son, Waldo W. Smith, and Mrs. Smith, of Kingsport, Tennessee.

D.A.V. SLATES DINNER FOR GOLD STAR MOTHERS

Andy J. Blanton Unit 18, Disabled American Veterans Auxiliary will hold its annual Gold Star Mothers' dinner at the Auxier Fire Department building at 2 p.m. Sunday. All who lost a son in service are invited to attend.

All auxiliary members in the area are asked to bring a covered dish. Meats will be provided by the host chapter.

CORRECTION

It wasn't 66 but 99 persons who attended the breakfast given by the Archer park Senior citizens' group recently.

MEETING ANNOUNCED

Mrs. Carolyn Ford, president of the Prestonsburg Kiwaness, announces that this group will have its luncheon meeting Thursday, November 20 at noon, at May Lodge. All members are urged to attend.

WINS HONORS

Morris Caudill, a junior at Lexington Catholic High School, has received a First Honors Award for the 3.9 grade average he maintained during the first nine weeks' grading period. He also has contributed to the school's newspaper, the Knight News, both as news editor and reporter. He is the son of Mrs. Rose Caudill, of Lexington, and the grandson of Mr. and Mrs. Edward Worland, of Prestonsburg.

HERE FROM OHIO

Mr. and Mrs. Lawrence Wright, of Lima, Ohio, visited his aunt, Mrs. Nora Decker, at her home in Green Acres last week.

AT NURSING HOME

Mrs. Kate Adams, who for awhile was a patient at the Highlands Regional Medical Center, is presently at the Riverview Manor Nursing Home here.

CONCLUDE VISIT

Mrs. Loraine Ball and her granddaughter, Cindy, have returned to Ypsilanti, Mich., after spending two weeks here with Mrs. Alice Ball, who is convalescing from recent eye surgery. They were accompanied home by Mrs. Loraine Ball's husband, Dick Ball, and their son, Michael, who had earlier joined them here.

TELLS BAZAAR NEEDS

Mrs. Mary Lou Layne, president of the Local Church Women, reminds members that those who wish to donate hand-made items to the Riverview Manor Nursing Home for the Christmas bazaar should take them to the nursing home by November 21, at which time the bazaar will begin and a spaghetti supper will be held. Proceeds from the sale of tickets will be used toward the purchase of Christmas gifts for patients at the nursing home. The public is invited to both events.

ENTERTAIN TO DINNER

Mr. and Mrs. James B. Goble entertained with a dinner at their home Tuesday evening. Enjoying their hospitality were Mrs. Edith James, Miss Betty Rowland, Mrs. Mae S. Kendrick, and Miss Jane Anne Kendrick.

LUNCHEON PLANNED

A chili luncheon will be held at Fellowship Hall of the First United Methodist church, Thursday, November 13, from 11 a.m. to 2 p.m. Mrs. Elizabeth Ramey, president, and other members of the United Methodist Women's Organization, who are sponsoring this event, extend an invitation to the public to attend.

CIRCLE OFFICERS MEET

Officers and committee chairmen of the Annie Allen Circle W.M.U., of the First Baptist Church held a meeting at the home of Mrs. Lucy Ransdall, the evening of October 27 for the purpose of planning programs for the year. At the conclusion of the meeting, Mrs. Ransdall served refreshments to those in attendance. On the following Monday evening, November 3, the regular monthly meeting of this group was held at the home of Mrs. Maman Leslie. The president, Mrs. Sarah Laven, presided. The meeting was opened with prayer by Mrs. Julia Harrington, and the president gave the watchword for the year. A letter from Freda Harris, formerly an Associational missionary, was read. Mrs. Goldia Williams gave a report on the World Day of Prayer. It was announced that Mrs. Maman Leslie would be the Enlistment chairman for the year, and that Mrs. Joyce Ramey would be the G. A. leader. The group decided to have a covered-dish dinner at the church annex for the December meeting, and members were asked to bring fruit for the shut-ins at that time. Mrs. Lucy Ransdall, Mission Action chairman, reported that the Annie Allen Circle had adopted the Willetto family, in Mexico, to send tracts, and Sunday School literature for this month, and had also adopted Mary Sampson, a missionary in Thailand, to help with her endeavors there. It was voted to change the time of the regular meetings to 7 p. m., during the remainder of the winter months. An announcement was made that the Mission Study book would be taught on Wednesday, November 12, during prayer meeting time at the church annex by Mrs. June Rice, of Paintsville. Mrs. Janice Pack and Mrs. Lois Williams reported on the progress of the Young People's group, of which they are co-chairmen. Mesdames Goldia Williams, Helen Clark, Maman Leslie, and Ruth Isbell presented a program on "Talents." Mrs. Lucy Regan gave the Birthday Calendar report for the missionaries. The hostess Mrs. Leslie, served refreshments to Helen Clark, Lucy Ransdall, Isabell Stephens, Lois Williams, Ruth Isbell, Dally Waddles, Lucy Regan, Julia Harrington, Ora Lee Shepherd, Beatrice Collins, Versa Moore, Pat Minns, Zella Archer, Goldia Williams, Sarah Laven, Janice Pack, and daughter, Kara.

Miss Rita Carol Centers, daughter of Mr. and Mrs. James M. Centers, of Prestonsburg, Kentucky, and Mr. Lonnie Fleenor, Jr., son of Mrs. Georgia Fleenor and the late Lawrence Fleenor, of Eolia, Kentucky, were married at 2 p.m. Saturday, June 21, at the Katy Friend Free Will Baptist Church of Prestonsburg.

VISITORS HERE

Mr. and Mrs. Quentin D. Allen, of Ft. Mitchell, spent the week-end here, guests of relatives.

UNITE WITH CHURCH

Welcomed by baptism into the fellowship of the Irene Cole Memorial (First) Baptist Church during Sunday morning's services were Ron Chaffin and Mark Stephens. During Sunday evening's services, Gary Vickers and Ken Watkins were ordained as deacons of the church.

Centers-Fleenor Vows Said



Miss Rita Carol Centers, daughter of Mr. and Mrs. James M. Centers, of Prestonsburg, Kentucky, and Mr. Lonnie Fleenor, Jr., son of Mrs. Georgia Fleenor and the late Lawrence Fleenor, of Eolia, Kentucky, were married at 2 p.m. Saturday, June 21, at the Katy Friend Free Will Baptist Church of Prestonsburg.

The Rev. Bill Campbell solemnized the double-ring ceremony. Music was provided by the sister of the groom, Miss Judy Fleenor, who played and sang the song entitled "Longer".

The bride, given in marriage by her father, wore a floor-length gown of polyester knit with lace applique trim. The gown had long bishop sleeves and a chapel-length train. The veil had lace applique trim which matched the bridal gown. She carried a bouquet of white roses and blue carnations with blue and white ribbon.

The matron of honor, Mrs. Rhonda Staley, cousin of the bride, wore a long turquoise gown of polyester, with matching lace jacket. She carried a bouquet of white roses and blue carnations with blue and white ribbon. The best man was Steven Haywood, of Risner, Kentucky.

A reception followed after the wedding at the Katy Friend Church annex building with Geraldine Bryant, Rhonda Staley and Edith Cline, hostesses.

Out-of-town guests included Mr. and Mrs. Jack Stratton and daughter Kim, of Elizabethtown; Mrs. Rhonda Staley, of Lexington; Mr. and Mrs. Clark Hefner, Jimmy, and Scotty, Mr. and Mrs. Terry Owens and son, Josh, all of Lima, Ohio; Lyle Kennedy, of Tennessee; Judy Fleenor, Dennis Fleenor, Mrs. Georgia Fleenor, Mrs. Linda Goode, all of Eolia, Kentucky; Mr. and Mrs. Warren Goode, of Fraser, Michigan; Mr. and Mrs. Owen Pace and children, Owen, Jr., and Patricia, of Brown County, Indiana, Mr. and Mrs. Bruce Drummond and son, Jeff, of Richmond, Mr. and Mrs. John Rasnick, of Pikeville; Mr. and Mrs. Ricky Duty, of Dorton, Mrs. Annie Stratton and Mrs. Lola Collins, both of Harold.

The couple honeymooned a week in the Great Smoky Mountains and now reside in Pikeville.

Dexter
Shoemakers to America
EASY DOES IT

The going never gets tough in casuals by Dexter. Superior styling and unexcelled comfort makes the living easy in Flex-Dez, Hi-Dez, Lug-Dez, Swirl-Dez and Des-Lite casuals.

Reg. \$37 **\$30**

Reg. \$35 **\$30**

Reg. \$35 **\$30**

GERRY & JERRY'S SHOES
U.S. NO. PRESTONSBURG
OPEN DAILY 9-7; SUN. 12-6
886-3932

SPECIAL SPECIAL

1/4 OFF

ALL COATS

SPECIAL SPECIAL

LAD 'n LASSIE SHOP

886-3142, Prestonsburg • 285-3505, Martin

discover **DEVIN**

The rich country fragrance for men from Aramis

ARAMIS

DEVIN

LIGHT SPORTING COLOGNE

Come to Devin country. Where a feeling of richness has been caught in a fragrance for men. A distinctive, contemporary blend with its roots in the earth. Get acquainted with its fresh and unhurried grooming ways. Devin lets you take the best of the country back to the city to enjoy every day of the week. Devin Light Sporting Cologne. An airy, more casual presentation of the refreshing Devin experience. 4oz.

THE PEGGY LOU SHOPPE

Arnold Ave. Prestonsburg

FREE EAR PIERCING*

with purchase of earrings

A sterile, medically approved procedure performed by trained personnel

Quick • Safe • Painless

CLYDE BURCHETT
Jeweler

Phone 886-2734 Prestonsburg

BETTY'S FIGURE SALON

GRETHEL, KY.

SPECIAL! 2 MONTHS \$40

ONE OF OUR SUCCESS STORIES: MARY KIDD, OF GRETHEL HAS LOST 11 POUNDS AND 9 1/2 INCHES IN ONE MONTH!

CALL 587-2040 • BETTY TACKETT, Owner

PRE-THANKSGIVING SPECIAL!!

Ladies' Wool Dress Coats

REDUCED 20%

No Layaways At This Price
Cash or Credit Cards Only

Weds., Nov. 12 thru Sat., Nov. 22
11 Big Days!

at **Francis**

Prestonsburg

Open Friday Nights Till 8 — Now Christmas Gift Wrapping



HYDE PARK
PURE SHORTENING
\$1.69
48 OZ. CAN



ADC, DRIP, ELECTRIC, FINE OR REGULAR
MAXWELL HOUSE
\$2.59
1 LB. CAN



HYDE PARK ASSORTED FROZEN PIZZA
89c
10 OZ. BOX



HYDE PARK PAPER TOWELS
39c
JUMBO ROLL



FRESH GROUND BEEF
\$1.29
Lb.

PRICE'S PIC-PAC SUPERMARKETS
PRESTONSBURG & MARTIN

WE'RE PROUD TO OFFER YOU...

THE QUALITY AND VALUE OF HYDE PARK. ALL HYDE PARK PRODUCTS ARE PRODUCED TO MEET RIGID STANDARDS OF EXCELLENCE WHICH HAVE GIVEN THE HYDE PARK NAME A REPUTATION OF QUALITY EQUAL TO OR BETTER THAN ALL OTHER NATIONAL BRAND PRODUCTS, YET HYDE PARK IS CONSISTENTLY LOWER IN PRICE.

STORE HOURS:
MON.-TUES. 8 A.M. TILL 9 P.M.;
WED.-SAT., 8 A.M. TILL 10 P.M.;
SUN., 10 A.M.-9 P.M.



JOY LIQUID DISHWASHING DETERGENT
32 OZ. BTL. **\$1.59**



HYDE PARK APPLESAUCE
3 17 OZ. CANS **\$1**



HYDE PARK SALAD DRESSING
32 OZ. JAR **89c**



HYDE PARK LIQUID BLEACH
GAL. **59c**



CHUCK ROAST
U.S.D.A. CHOICE **\$1.29**
LB.

BAKING HENS
SNOW HILL **69c**
LB.

WHOLE HAM
PARTRIDGE FRONTIER 1-LB. PKG. PARTRIDGE BACON FREE WITH HAM! **\$1.89**
LB.

PORK STEAK
FRESH **\$1.29**
LB.

TENNESSEE PRIDE 8 1/2 OZ. SAUSAGE & BISCUITS OR **SAUSAGE PATTIES** 12 OZ. PKG. **\$1.49**

TYSON CHICKEN 12 OZ. CKN. BOLOGNA **79c** 12 OZ. PKG. **69c**

TYSON CHICKEN BREAST 12 OZ. HOAGIES OR PATTIES **\$2.19** 12 OZ. PKG. **\$2.89**

U.S.D.A. CHOICE SHOULDER OR **ENGLISH ROAST** LB. **\$1.49**

TASTE O'SEA **KRUNCHEE FISH** LB. **\$1.69**

HYDE PARK **SLICED BACON** 16 OZ. PKG. **\$1.49**

"Pic-Pac Produce Is Always The Pick Of The Patch!"

Frozen & Dairy Specials



HYDE PARK GOLDEN CORN
3 10 OZ. PKGS. **\$1**
WHOLE KERNEL ALSO SWEET PEAS OR MIXED VEG.

HYDE PARK **CINNAMON ROLLS** 9 1/2 OZ. PKG. **79c**

HYDE PARK AMERICAN **SLICED CHEESE** INDIVIDUALLY WRAPPED 16 OZ. PKG. **\$1.89**

HYDE PARK **ORANGE JUICE** 12 OZ. CAN **79c**

ORANGES
FLORIDA FRESH **\$1.39**
5 LB. BAG

CORN
CALIFORNIA MED. GREEN AVOCADOS 2 FOR \$1
FLORIDA SNAP GREEN BEANS LB. 69c
FLORIDA YOUNG TENDER YELLOW, IN THE HUSK **5 \$1**
EARS

HYDE PARK **RED GRAPEFRUIT** 4 FOR \$1

FLORIDA BREAKFAST SIZE, ALSO WHITE

MICHIGAN GOLDEN OR RED DEL. **APPLES** 3 LB. BAG **99c**

CALIFORNIA 'BUGS BUNNY' 2 LB. PKG. **79c**

FLORIDA GREEN OR YELLOW **SQUASH** LB. **69c**



MACARONI and CHEESE

3 7 1/4-Oz. Pkgs. **89c**



McCormick **Rubbed SAGE**
58c
.47-Oz. Can



McCormick **POULTRY SEASONING**
72c
.75-Oz. Can

REDEEM THESE COUPONS FOR UP TO \$2.15 IN SAVINGS

COUPON SPECIALS!

THESE COUPONS MAY BE USED IN COMBINATION WITH MANUFACTURER'S CENTS-OFF COUPONS, WHEN AVAILABLE, FOR EVEN GREATER SAVINGS!

PRICE'S PIC-PAC SUPERMARKETS
PRESTONSBURG & MARTIN

ON THE PURCHASE OF 36 OZ. BTL. AUNT JEMIMA **PANCAKE SYRUP** 25c OFF
LIMIT 1 PER FAMILY WITH THIS COUPON, VALID THRU 11-15-80.

ON THE PURCHASE OF 32 OZ. BOX AUNT JEMIMA **PANCAKE MIX** 20c OFF
LIMIT 1 PER FAMILY WITH THIS COUPON, VALID THRU 11-15-80.

ON THE PURCHASE OF 16 OZ. BTL. **SCOPE MOUTHWASH** 50c OFF
LIMIT 1 PER FAMILY WITH THIS COUPON, VALID THRU 11-15-80.

ON THE PURCHASE OF 10 OZ. PKG. HYDE PARK LONGHORN **COLBY HALF MOON** 25c OFF
LIMIT 1 PER FAMILY WITH THIS COUPON, VALID THRU 11-15-80.

ON THE PURCHASE OF 32 OZ. JAR HYDE PARK HAMBURGER **DILL SLICES** 25c OFF
LIMIT 1 PER FAMILY WITH THIS COUPON, VALID THRU 11-15-80.

ON THE PURCHASE OF 25 LB. BAG OF **BLUE BARN DOG FOOD** 50c OFF
LIMIT 1 PER FAMILY WITH THIS COUPON, VALID THRU 11-15-80.

Church or Civic Organization
SAVE THE LABELS ON HYDE PARK FOOD PRODUCTS!
Hyde Park Food Product Labels are worth one-half cent each to your church or civic organization. Start saving labels today! After accumulation of Labels, Your church or civic organization should mail them to: Malone & Hyde, Inc., 1991 Corporate Ave., Memphis, Tenn. 38132.
Compare Quality Compare Price, You'll Buy Hyde Park

SHOP WITH EASE AT DAN-DEE'S!

WE ACCEPT USDA FOOD STAMPS



WE RESERVE THE RIGHT TO LIMIT QUANTITIES.

NOT RESPONSIBLE FOR PRINTER'S ERRORS

FISCHER'S OR PARTRIDGE FULLY-COOKED BONELESS HAM

\$1.99 Lb.



GROUND BEEF

\$1.29 Lb.

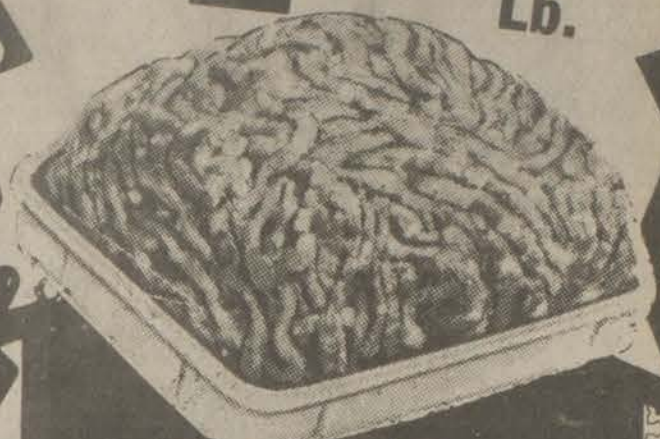

Remember! EVERY WEDNESDAY IS DOUBLE STAMP DAY! (Except On All Tobacco Products)

PLAY MR. PRESIDENT AT DAN-DEE 1000 WAYS TO WIN!

GROCERIES

GROCERY PRICES EFFECTIVE NOV. 12 THRU NOV. 16.

HYDE PARK 18 1/2-OZ. DEVIL'S FOOD, YELLOW, WHITE CAKE MIX 69c

HYDE PARK INDIVIDUALLY SLICED CHEESE \$1.59

16 SLICES PASTEURIZED PROCESS AMERICAN CHEESE 16-Oz. Pkg. \$1.59

HYDE PARK 49-OZ. DETERGENT \$1.05

SHORTENING 48-Oz. Can \$1.69

HYDE PARK PAPER TOWELS Jumbo Roll 45c

HYDE PARK ORANGE JUICE 46-Oz. Can 75c

HYDE PARK BLEACH GALLON JUG 59c

HYDE PARK 10-OZ. PIZZAS CHEESE PEPPERONI SAUSAGE 89c

HYDE PARK MACARONI AND CHEESE 7 1/4-Oz. Boxes 4/99c

PRODUCE

PRODUCE PRICES EFFECTIVE NOV. 12 THRU NOV. 16.

RED, RIPE TOMATOES 45c Lb.

FLORIDA 5-LB. BAG TANGELOS \$1.35

YELLOW CORN 5 EARS 95c

ALL-PURPOSE STAYMAN APPLES 4-Lb. Bag 75c

HYDE PARK BLEACH GALLON JUG 59c

HYDE PARK 10-OZ. PIZZAS CHEESE PEPPERONI SAUSAGE 89c

HYDE PARK MACARONI AND CHEESE 7 1/4-Oz. Boxes 4/99c

COUPONS

COUPONS MUST BE PRESENTED.

VALUABLE COUPON 100 FREE QUALITY STAMPS With Purchase of A 2-LB. BOX OF NESTLE'S QUICK. Valid at Dan-Dee Market Thru Tues., Nov. 18.

VALUABLE COUPON 50 FREE QUALITY STAMPS With Purchase of A 15-OZ. BOX OF DEL MONTE RAISINS Valid at Dan-Dee Market Thru Tues., Nov. 18.

VALUABLE COUPON 50 FREE QUALITY STAMPS With Purchase of A 7-OZ. OR 14-OZ. BAKER'S COCONUT. Valid at Dan-Dee Market Thru Tues., Nov. 18.

VALUABLE COUPON 50 FREE QUALITY STAMPS With Purchase of ANY BAG OF KRAFT MINIATURE MARSHMALLOWS. Valid at Dan-Dee Market Thru Tues., Nov. 18.

VALUABLE COUPON 50 FREE QUALITY STAMPS With Purchase of A 4-ROLL PKG. OF HYDE PARK BATHROOM TISSUE. Valid at Dan-Dee Market Thru Tues., Nov. 18.

MEAT

MEAT SPECIALS GOOD NOV. 12 THRU NOV. 16.



BUTTERBALL 14-LBS. & UP TURKEYS 99c Lb.

HYDE PARK 10-LBS. & UP TURKEYS 75c Lb.

FISCHER'S CANNED HAM 5-Lb. Can \$9.79

KAHN'S 1-LB. PKG. WIENERS \$1.49

RIB STEAK (Small) \$2.59 Lb. Large \$2.49 Lb.

KINGSFORD MEAT PATTIES \$1.39 Pkg.

FEED FOR LIVESTOCK

COUPON



GET THE BOOK "PRESIDENTS IN AMERICAN HISTORY 1789-1980" FREE!

WITH THIS COUPON AND A \$10 PURCHASE AT DAN-DEE SUPERMARKET

DAN-DEE SUPERMARKET

HOURS: 8 A.M.-11 P.M. Seven Days A Week

PHONE 478-9696 STANVILLE

AMPLE PARKING

CHURCH GROUP MEETS

The Women's Circle of the Community United Methodist Church met at the church, Tuesday evening, Nov. 4, with the president, Mrs. Leslie Burke, presiding. The meeting opened with prayer by Mrs. Sue Spradlin. A discussion regarding the Christmas program was held, and it was decided that there would be a party, a Christmas tree, and the exchange of gifts during the December meeting. It was decided that sandwiches for the Heart Clinic, to be held at the Floyd County Health Department, Nov. 11-12, would be furnished by various members of the church. The group agreed to save postage stamps, to be used to help furnish food for children in Bagdad. The guest speaker was Mrs. Bonnie Robinson, who gave the devotions from Proverbs 31:10, and explained the chapter. Those in attendance were Jean Burke, Leslie Burke, Sue Spradlin, Esther Ward, Viola Cooley, Mabel Hopson, Allie Spradlin, Juanita Rozman, Eleanor Robinson, Bonnie Robinson, Ernestine Collins, Becky Taylor, Sherry Tucker, and Nadine Booth.

Community of David Fights Back



The early '40's saw the beginning of the model community of David. Built to house the men working for Princess Elkhorn Coal Co., David had 100 homes and all the services that could be provided, the town prospered.

In 1968 a notice came to the men that the mines were closing down, families scattered, looking for work. Some left to go to other states.

In 1972, the people who chose to remain were "fed up" with deteriorated water and sewer systems, dilapidated housing conditions, and decided to form the David Community Develop-

ment Corp. (DCDC), a non-profit organization, to do something about the situation.

In 1975, the DCDC purchased the town of David from David Properties and began to rebuild. During the period, 1972 to 1976, funds were sought, with the help of the Big Sandy Area Development District, Appalachian Research and Defense Fund, and others to bring water to David from Beaver Elkhorn Water District. In 1976, a community development plan was designed by residents to insure proper development of the town. On Dec. 10, 1977, clean water was turned into the homes in the community for the first time.

In December 1978, the new sewerage treatment plant began operations. The construction of 28 new homes in the Schoolhouse Hollow subdivision began in 1979 and is now nearing completion. More than 25% of the homes are owned by people who meet the Community Services Administration guidelines.

Plans are now in the making to build 22 additional homes a 24-unit apartment complex and a fire station. All of these projects will be in 1980-81, planners say.

Observes 93rd Birthday



Polly Hamilton, of Teaberry, was honored on her 93rd birthday at the home of her daughter, Mrs. Mona Hall. She received many nice gifts.

Those attending were Mona, Ronnie and Roger Hall, Roy, Pauline, Joetta, Pauletta and Tammy Hall, Joyce and Brad Hamilton, Alva, Gary, Chad and Lisa Mitchell, Hobart, Goldia, Shawn and Billy Jo Keathley, Sherry and David Sammons, Josie Isaacs, Dorene Hutchinson, Nicie and Michael Teen, Lonnie May, Donnie, Charlene, Bridgett and Brian Nelson, Ralph, Charlotte, Brenda and Brook Hamilton, William and Octavia Hall, Avalia Hall and Steve Case.

EASTERN NEWS

GUEST FROM OHIO
Mr. and Mrs. Ezra Osborne, of Payne, Ohio, were visiting Mr. and Mrs. Edgar Osborne, last week.

SUCCESSFUL DEER HUNT
Rhomer Osborne, of Eastern led another deer hunting expedition to Anderson County that produced a dressed 201 pound, nine point deer, that was killed by Stan Osborne. Others on the trip were Bill Osborne, Larry Osborne, Wayne Chaffins, Dave Hensley, Dale Pack and Romie Osborne.

PEW CUSHIONS
Comfort and beauty for your church. Cushions made to your specifications with the best materials. For more information, Call 606-886-8454 or 886-3399

LOTS OF ROOM!
New 1980 Winston-Citation 66"x14", 3 bedrooms, 2 full baths, extra insulated package!!
\$16,900!
WHAT A DEAL!
Clayton
U.S. 23, Harold, Ky. — 478-9246

RIVERVIEW MANOR CHRISTMAS BAZAAR
Riverview Manor is soliciting homemade crafts for its Christmas Bazaar which will be held Friday, November 21, from 5 to 8 p.m. A spaghetti supper will be held to kick off the bazaar, and admission may be paid at the door.

OLD-TIME GOSPEL SINGING
AT
FIRST CHURCH OF GOD
"THE FRIENDLY CHURCH"
UNIVERSITY DRIVE, PRESTONSBURG, KY.
SAT., NOV. 15—7 P.M.

FEATURING • THE SAMMONS FAMILY • THE NEW CHRISTIAN EDITION (TRIMBLEAIRES) • LITTLE MUD LICK SINGERS • & OTHERS
REFRESHMENTS • COME ONE, COME ALL. LET'S WORSHIP THE LORD IN SONGS OF PRAISE.

GOSPEL SING
AT
LANCER BAPTIST CHURCH
SAT., NOV. 22—7 P.M.
EVERYONE IS INVITED
REFRESHMENTS WILL BE SERVED

INNER HEALING SEMINAR



WITH
ED AND BETTY TAPSCOTT
AUTHORS OF "SET FREE", "FRUIT OF THE SPIRIT" & "INNER HEALING"
AT THE
FIRST UNITED METHODIST CHURCH
PRESTONSBURG, KY.
FRI., NOV. 14 AT 7 P.M.
AND
SAT., NOV. 15—9 TO 12:30
& **SAT. EVENING AT 7 P.M.**

DRIFT PRESBYTERIAN CHURCH
SUNDAY WORSHIP SERVICE 9:30 A.M.
REV. TIMOTHY D. JESSEN, Pastor
Wednesday 6:30 p.m.—Bible Study

You Are Invited
To the
First Presbyterian Church
North Lake Drive
Prestonsburg
Church School 10:00 a.m.
Morning Worship 11:15 a.m.
REV. TIMOTHY D. JESSEN,
Pastor

FITZPATRICK FIRST BAPTIST CHURCH
West Prestonsburg, Ky.
Across From Clark School
Services 10:45
Youth Church (5-12) 10:45
Sunday School 9:45
Evening Service 6:00
• NURSERY •
Listen to our broadcast on WPRT, Sunday, 11 a.m.
REV. JOHN WOODS, Pastor

Highland Avenue Freewill Baptist Church
SUNDAY
Sunday School 10 a.m.
Worship Service 11 a.m.
Evening Service 6 p.m.
WEDNESDAY
Prayer Meeting 7 p.m.
CLIFFORD H. AUSTIN, Pastor

You have a Special Invitation
To Worship With Us at the
BONANZA FREE WILL BAPTIST CHURCH
(Abbott Road)
Sunday School 10:00 a.m.
Morning Worship 11:00 a.m.
Evening Service 6:00 p.m.
Prayer and bible Study 7:00 p.m. (each Wed.)
Hear the pastor's program, "Victory in Jesus" at 8 a.m. every Sunday on WDOC-AM, 1310 on your radio dial.
BILL CAMPBELL, Pastor

FIRST BAPTIST CHURCH
McDowell, Ky.
Sunday School 10 a.m.
Morning Worship 11 a.m.
Wednesday
Prayer Meeting 7 p.m.
PAUL GRAINGER, Pastor
Everyone Welcome 6-6:45

FIRST ASSEMBLY OF GOD
West Prestonsburg, Ky.
Sunday School 9:45 p.m.
Morning Worship 11:00 a.m.
Evening Worship 7:00 p.m.
Wed. Prayer Services 7:00 p.m.
PAUL LITZ, Interim Pastor

The First Church of God
University Dr., Prestonsburg, Ky.
Rev. Dewey E. Music, Pastor
SUNDAY:
Sunday School 9:45 p.m.
Morning Worship 10:45 a.m.
Evening Service 6:00 p.m.
TUESDAY:
Prayer Encounter 7:00 a.m.
WEDNESDAY:
Prayer Service 7:00 p.m.
EVERYONE WELCOME 4-4:45

FIRST CHRISTIAN CHURCH
John 3:17 429 N. Arnold Ave.
SUNDAY SERVICES
10:00 a.m.—Children's Church
Nursery—Grade 6
Sunday School
Grade 7: Adult
11:00 a.m.—Worship
7:30 p.m.—Evening Worship
WEDNESDAY
7:30 p.m.—Bible Study
EVERYONE WELCOME 9-10:15

COMMUNITY UNITED METHODIST CHURCH
REV. TAYLOR L. BIGGS, Pastor
Sunday—
Sunday School 10 a.m.
Morning Worship 11 a.m.
Evening Worship 7 p.m.
Wednesday—
Evening Worship 7 p.m.
EVERYONE WELCOME 10-10:15

Make Every Day
A Day of Thanksgiving.
Ephesians 5:20
PRESTONSBURG, KY.
CHURCH OF CHRIST
(Vocal Music Only)
South Lake Drive
Sun. 10 a.m.-6 p.m. (7 p.m. D.S.T.)
Wed. 7 p.m.
BRO. BENNIE BLANKENSHIP
Evangelist
Phone 886-6223—Res. 886-3379
W.D.O.C. AM, Mon.-Fri., 9:30 a.m.
TV CH. 13, Sun., 7:30 a.m.

FIRST UNITED METHODIST CHURCH
60 So. Arnold Ave., Prestonsburg
DR. TED NICHOLAS, Minister
Sunday School 9:45
Morning Worship 10:55
Rhythmic Choir 3:15
Junior & Senior UMYF 4:00
Wesley Bell Choir 5:30
Evening Service 7:00
A CHRISTIAN WELCOME AWAITS YOU 8-20:45

THE FIRST BAPTIST CHURCH IRENE COLE MEMORIAL
Baptismal Service
Morning Service
Deacon Ordination
Evening Service
FIRST AVENUE, DOWNTOWN PRESTONSBURG
NURSERY PROVIDED AND PLENTY OF PARKING 10-10:15
BIBLE STUDY 8:45 a.m.
MORNING WORSHIP 11:00 a.m.
EVENING WORSHIP 5:30 p.m.
MID-WEEK PRAYER SERVICE 6:45 p.m.
DEAN L. PACK, PASTOR
CLIFF RYAN, MIN. ED.
& YOUTH
GUS KALOS, MIN. MUSIC
Morning service broadcast live, 11:15, WDOC FM 95.5

Watergap Freewill Baptist Church
Watergap Road
BROTHER DANNY CURRY
Pastor
SUNDAY
Sunday School 10:00 a.m.
Morning
Worship Service 11:00 a.m.
Evening Service 6:00 p.m.
WEDNESDAY
Evening
Prayer Meeting 7:00 p.m.
TUESDAY
Youth Meeting 6:30 p.m.
Everyone Welcome 10-1:45

FIRST ASSEMBLY OF GOD
Lorie Vannucci, Pastor
Phone 285-3051
Martin, Ky.
Sunday School 10 a.m.
Morning Worship 11 a.m.
Youth Service 6 p.m.
Evangelistic Service 7 p.m.
Wednesday, 7 p.m. Family Night
Missionettes For Girls,
Royal Rangers For Boys
EVERYONE WELCOME
For Transportation call 285-3051 or 285-9114.

The Episcopal Church
Welcomes You!
ST. JAMES CHURCH
University Avenue
Prestonsburg
SUNDAYS
9:30—Church School
(Adults & Children)
11—Worship
2nd and 4th Sundays
Holy Communion 8:30 a.m.
Other Services and Activities
As Announced.
The Rev. Moultrie H. McIntosh,
Vicar 1-9:45

LOOKING FOR SOMETHING DIFFERENT?
Attend Services At The
FIRST CHURCH OF GOD
(Little Paint) 1/2 mile off Route 1428
Between Prestonsburg & East Point, Where
"THE DIFFERENCE IS WORTH THE DISTANCE"
SUNDAY SCHOOL 10:00 a.m.
MORNING WORSHIP 11:00 a.m.
YOUTH SERVICE 6:00 p.m.
REVIVAL HOUR 6:30 p.m.
BIBLE STUDY (WED.) 7:00 p.m.
(NURSERY PROVIDED)
Phone 886-3319
ROY L. TINCHER, Pastor 1-3:45

ARROWOOD'S PRE-CHRISTMAS FURNITURE-APPLIANCE

SALE

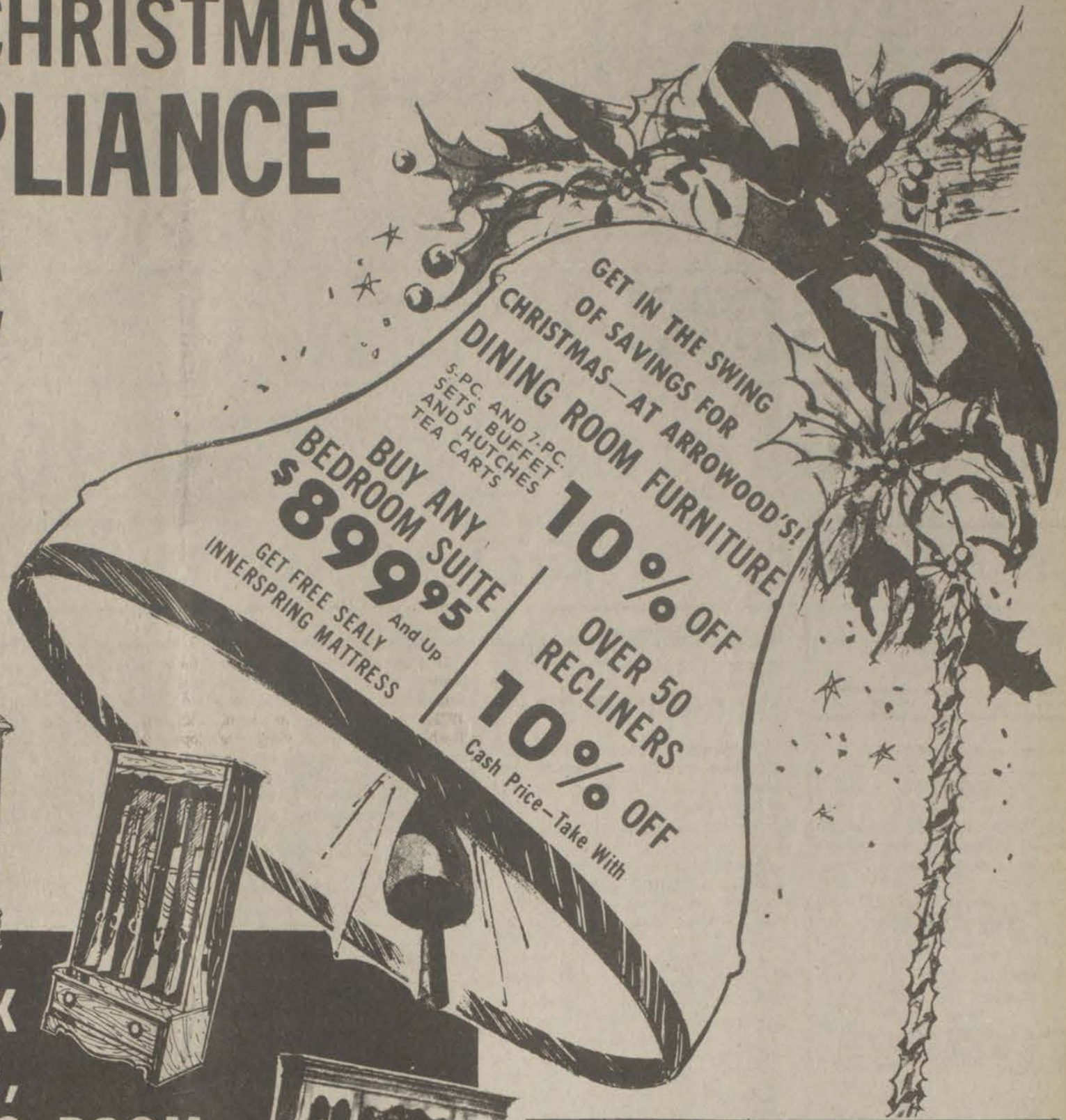

OUR ENTIRE STOCK OF LIVING ROOM SUITES, BEDROOM SUITES, DINING ROOM SUITES, DINETTES, ROCKERS, DESKS RECLINERS, AND GUN CABINETS...

ALL 10% OFF OUR LOW SALE PRICE

GOOD MATTRESS AND BOX SPRINGS	\$159⁸⁸	Set
DELUXE QUILTED MATTRESS AND BOX SPRINGS.....	\$179⁸⁸	Set
SUPER QUILTED MATTRESS AND BOX SPRINGS.....	\$199⁸⁸	Set

OUR GIANT TOYLAND IS NOW OPEN! LAYAWAY EARLY WHILE SELECTION IS GOOD.



5-Piece **DINETTE SET** \$269⁸⁸
PINE ROCKERS Now \$129⁸⁸
Take With In Carton—Others To Choose From

6-, 8- and 10-Gun, Maple, Pine or Oak	10% OFF CASH PRICE	Take With in Carton
GUN CABINETS.....		
General Electric Mixers, Blenders, Toasters, Food Processors, Skillet, Irons, Toaster Ovens	10% OFF	
SMALL APPLIANCES.....		
Maple, Pine or Oak	10% OFF CASH PRICE	Take With in Carton
DESKS.....		
Sunbeam Big Selection to Choose From	10% OFF	
SMALL APPLIANCES.....		
Club Aluminum	10% OFF	
COOKWARE SETS.....		

MIRRORS AND LAMPS **10% OFF**



MAYTAG WASHERS AND DRYERS SPECIAL PAIR SALE!



REFRIGERATORS—WASHERS—DRYERS—RANGES

EXTRA 10% OFF

- ★ ANY 21- OR 18-CU. FT. HOTPOINT REFRIGERATOR
- ★ ANY HOTPOINT ELECTRIC RANGE, HARDWICK OR ENTERPRISE GAS OR ELECTRIC RANGE
- ★ ANY MAYTAG WASHER OR DRYER

Hotpoint Heavy Duty WASHER & DRYER White. Our List \$769.95 Sale Price Per Pair \$699⁸⁸ <small>Take With... In Carton... Color Higher.</small>	Maytag Deluxe WASHER & DRYER White Sale Price Per Pair \$879⁹⁰ <small>In Carton—Take With.</small>	Maytag Heavy Duty WASHER & DRYER White. Sale Price Per Pair \$899⁹⁰ <small>In Carton—Take With.</small>
---	---	--

FAMOUS MAYTAG WORK HORSE **WRINGER WASHER** **\$399⁹⁵** SAVE ON THIS!

ARROWOOD'S HARDWARE & FURNITURE

TWO LOCATIONS IN PRESTONSBURG:
 PH. 886-6116, SO. LAKE DRIVE • PH. 886-2703, COURT ST.

MAD, MAD, MAD SALE

THURSDAY, FRIDAY & SATURDAY, NOVEMBER 13-14-15
 AT THE FEDERATED STORE, MARTIN, KY. • HOURS: 9-7 NIGHTLY

★ EVERYTHING ON SALE THURSDAY ★	MEN'S OVERALLS \$14⁹⁸ <small>LIMIT 2 PER CUSTOMER</small>	ONE GROUP OF LADIES' FAMOUS NAME BRAND SHOES 70% OFF
SEVERAL RACKS OF LADIES' BRAND NAME SPORTSWEAR 1/2 PRICE	GIRLS' RABBIT FUR COATS NOW \$69⁸⁸ <small>Reg. \$90</small>	CHILDREN'S GIGI COATS NOW \$20 <small>Reg. \$40</small>
ONE GROUP OF CITY CLUB MEN'S SHOES ON SALE	JUST RECEIVED! NEW SHIPMENT OF CONVERSE & NIKE SHOES	ONE GROUP OF AIGNER BOOTS 1/2 PRICE

Safety Tips for Woodburners

Woodburning stoves can be a real energy saver as well as add charm to a home, but they also can mean disaster if certain safety measures are not followed, warns a major insurer.

James Green, personal lines underwriting officer for the Kemper Group, said woodburning stoves which are misused or improperly installed and maintained are an increasingly serious hazard to life and property.

"If properly installed and maintained, woodburning stoves can offer warmth and service," said Green. "They are an ideal supplementary heat source. But the homeowner must take steps to assure their safety."

Green said that many of the fires that occur in woodburning stoves could be prevented by following a number of safety measures:

- The stove should be placed at least 36 inches from any combustible material.
- There should be at least 18 inches between the top of the stove pipe and the ceiling.
- A thimble (protective collar) must be used if the stove pipe passes through a wall or partition. The stove pipe should fit snugly into the thimble.
- The chimney should be cleaned before installation and at least once a year thereafter to remove debris and creosote build-up.
- Ashes should be emptied from the stove at least once a week, more often if necessary.
- The stove pipe should be routed so that it does not pass through floors, closets, concealed space, or connect to the chimney in the attic.
- If the stove pipe enters the chimney, it should enter horizontally at a point higher than the outlet of the stove fire box.
- Never connect two stoves to the same chimney.
- The stove should have an automatic draft regulator or a built-in damper. If not, the chimney should have a damper near the stove.
- Burn only seasoned, dry hardwood in the stove, and never use gasoline, kerosene or other combustible fluids to start a fire.
- Never use a woodburning stove to burn trash or allow it to burn unattended or overnight.
- When installing a woodburning stove, consult with the community zoning commission to find out about restrictions and regulations regarding their installation and use.

—The stove should be placed at least 36 inches from any combustible material.

—There should be at least 18 inches between the top of the stove pipe and the ceiling.

—A thimble (protective collar) must be used if the stove pipe passes through a wall or partition. The stove pipe should fit snugly into the thimble.

—The chimney should be cleaned before installation and at least once a year thereafter to remove debris and creosote build-up.

—Ashes should be emptied from the stove at least once a week, more often if necessary.

—The stove pipe should be routed so that it does not pass through floors, closets, concealed space, or connect to the chimney in the attic.

—If the stove pipe enters the chimney, it should enter horizontally at a point higher than the outlet of the stove fire box.

—Never connect two stoves to the same chimney.

—The stove should have an automatic draft regulator or a built-in damper. If not, the chimney should have a damper near the stove.

—Burn only seasoned, dry hardwood in the stove, and never use gasoline, kerosene or other combustible fluids to start a fire.

—Never use a woodburning stove to burn trash or allow it to burn unattended or overnight.

—When installing a woodburning stove, consult with the community zoning commission to find out about restrictions and regulations regarding their installation and use.

Miss Howard Heads Board Of Ky. Epilipsy Ass'n



Drema Howard, daughter of Mr. and Mrs. Ray Howard, of Hippo, was recently elected president of the board of directors of the Epilepsy Association of Kentucky.

She has designed a program known as Awareness Week held at the University of Kentucky which provides the public with information on epilepsy. This year, during Awareness Week \$4,100 was raised from a 24-hour dance marathon. She is currently working on numerous fund-raising events for the association.

Miss Howard received her M.S. in Human Development and Family Relations and the B.A. in Journalism with emphasis on public relations advertising at the University of Kentucky. Her professional associations include College Personnel Association of Kentucky, American Personnel and Guidance Association, American Association of University Women, Kentucky Association for Specialists in Group Work, Kentucky Association of Women, Deans, Administrators and Counselors. She is a member of the Chapel Hill Placement and Planning Department at the University of Kentucky. In addition to designing and planning programs for University of Kentucky students, she also teaches assertiveness training for women and a course, entitled "Building Self Esteem" at the University. Last spring, she served as one of six judges for the Miss Kentucky Teen Pageant held in Lexington. Miss Howard resides in Lexington.

Parent-Student Panel To Feature Meeting

Reading around the area will be the focal point of discussion at the next Jenny Wiley Reading Council meeting to be held at the Martin school next Tuesday evening at 7.

A parent-student panel will project the subject of reading from their respective viewpoints. The panel is composed of parents and their children from all areas of the county who are involved in reading. Hiram Couch, Title I supervisor, will serve as moderator.

Since one of the purposes of the council, an affiliate of the International Reading Association, is to improve reading and reading instruction, parental involvement is a vital ingredient of all council activities designed to achieve that goal. President Roberta Luxmore said an invitation is extended to all parents, educators, and others who are interested in the promotion of reading.

Washington is nicknamed the "Evergreen State" for its towering forests of cone-bearing trees.

D.A.V. SERVICE OFFICER TO BE AT AUXIER, THURS.

A state service officer will be at the Auxier Fire Department building from 9 a.m. to 2 p.m. to assist veterans and their dependents with filing claims for benefits to which they are entitled.

PAPER HANGING

FREE ESTIMATES

Phone 874-2454

Help Locate A Good High School And Host Family For Bjorn And His Foreign Friends. Enjoy A Part-Time Intercultural Experience...With Pay



As a paid area rep, you would:

- Locate high schools and host families willing to host foreign students.
- Provide supervision, counseling, and friendship for the students and host families during their school year.
- Organize optional activities at your discretion outside of school.

For More Information: Call Collect (617) 227-3664

EF STUDENT INTERNATIONAL SERVICE OF EUROPE
 15 Court Sq., Suite 1050
 Boston MA 02108



By LARRY BURKE

There is a story told from a children's hospital in South America where every afternoon a child's voice would ring out in concert. His songs could be heard throughout the corridors of the large hospital.

Weeks passed, his singing improved—months went by and the singing began to take on a professional quality that was rarely found. By the end of the year—all the people in the hospital found themselves waiting for the boy to sing at his usual hour.

Finally the boy left the hospital, and eventually went on to become a great and beloved concert singer. People throughout his country flocked to hear him sing.

The boy was a victim of polio, and the doctors had recommended he sing to strengthen his lungs. At first the child was merely following orders—then he began to feel his songs... the people who listened began to feel the magic of his voice. They loved him so that they later made him a national idol.

Grethel Homemakers Meet

The Grethel Homemakers met Nov. 3 at the John M. Stumbo school with the president, Arietta Hall, presiding. Devotions were led by Mrs. Christine Crisp, who used the theme, "The Role of Christian Homemakers in Today's Society." The lesson "Christmas Decorations," was taught by Home Economics agent Frances Pitts. She showed slides of decorated doorways, mantels and table centerpieces and displayed bells made of macrame and a corsage made of greenery and peppermint candies.

Mrs. Arietta Hall and Mrs. Christine Crisp displayed their pine cone wreath candleholders which they had made at the workshop, Oct. 29. The next meeting will be Nov. 1 at 6:30 p.m. Homemakers present were Glenna Evans, Hannah Newsome, Gola DeRossett, Eileen Martin, Brenda Hall, Shirley Hamilton, Arietta Hall, Christine Crisp, and Frances Pitts.

THREE FROM HERE PLEDGED TO FRATERNITY

Delta Sigma Phi Fraternity at Transylvania University has announced the formal pledging of 15 men following fall rush, including three from Prestonsburg. They are: David Lafferty, David Pitts and Grady Stephens.

Eleven fraternity members will travel to Illinois this week where they will receive a national award.

Floyd Funeral Home

(On New US 23 at Water Gap)
 Managed and operated by:
 Larry Burke—Roger Nelson—Mae Banks Martin—Thelma Turner
 Phone 874-2121

FENCE IT.

With Wood, Metal or Aluminum Fencing From

Rt. 23, South Paintsville
 789-1322

Commercial And Residential
 Installed Or Do-It-Yourself

QUALITY FOR LESS 3-PIECE LIVING ROOM SUITE SOFA • CHAIR • LOVESEAT

(LIST PRICE \$599.90)

• 100% Herculon • Solid Oak Frame • Reversible Cushions

NOW ONLY \$250⁰⁰ ALL 3 PIECES

RAY HOWARD FURNITURE BARN

SOUTH LAKE DRIVE PRESTONSBURG

We put more interest in your savings...

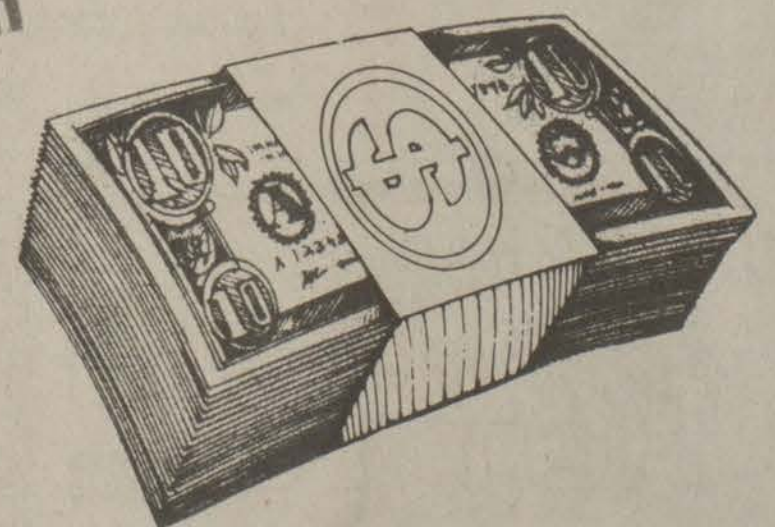

START A SAVINGS ACCOUNT TODAY!

THE FIRST GUARANTY BANK MARTIN, KY.

"Your Friendly Home-Owned Bank"

PHONE 285-9281 • MEMBER FDIC



Pate, The Crowning Glory of Specialty Foods

Within the past decade, where, how and what we eat has changed profoundly. Nowhere is this more evident than in the specialty food area, which has experienced a growth rate of 20 percent each year for the past five years.

Pate, the crowning glory of specialty food, until recently could be found only in exclusive French restaurants that could afford the extra chef required for pates day-long preparation. However, now you can buy pates in most cities and they've become a favorite item.

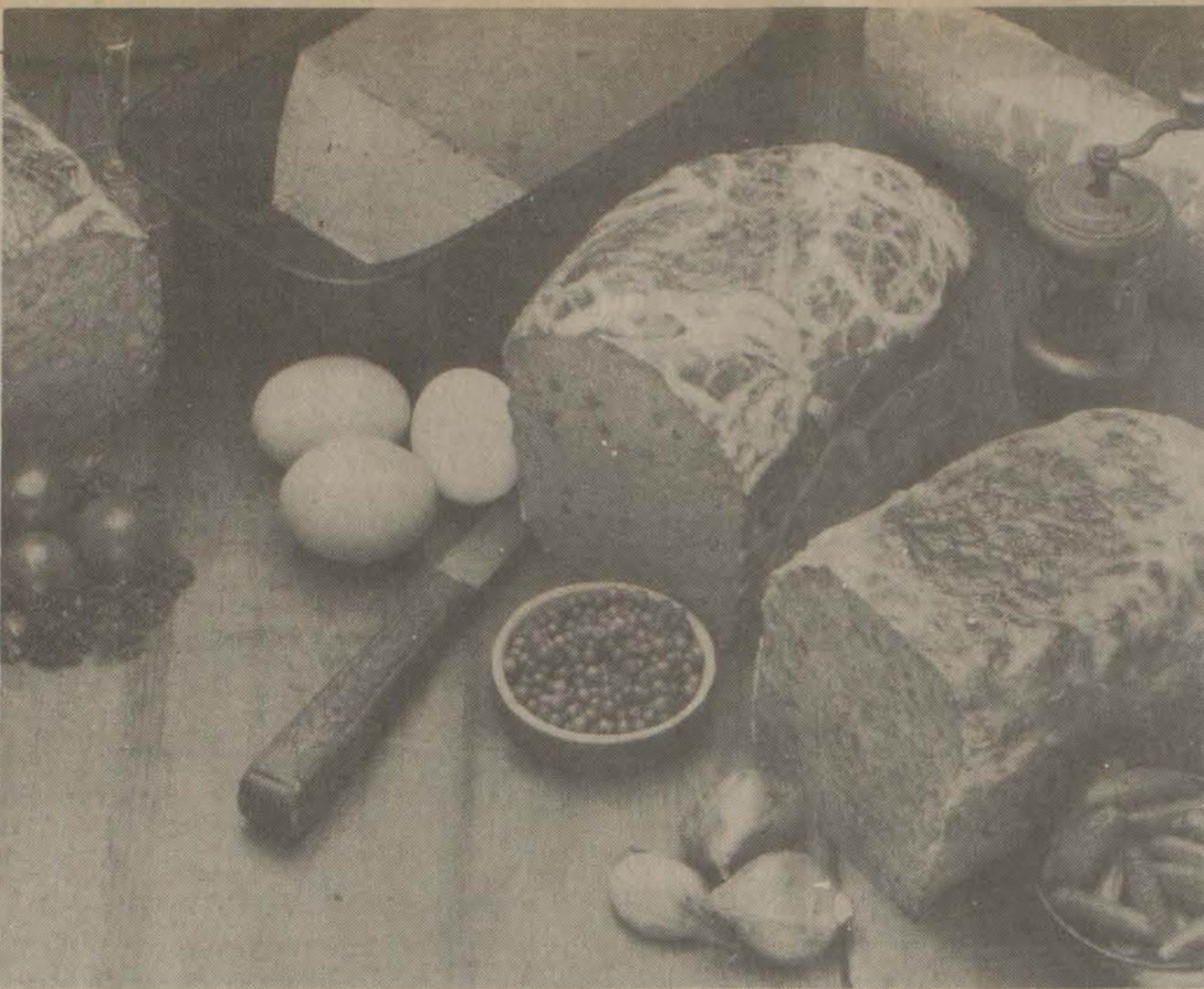

History of the Pate

The pate was created during the early Middle Ages by the French, who were already well known for their succulent pork meat. Only the very wealthy enjoyed pate, however, until the French Revolution, which put a lot of chefs out of work.

These former masters of the royal tables turned to the towns and villages where they began to make and supply townsfolk with their creations of pork meat products. Thus was born the charcuterie, the art of the charcutier and the first "take-out" food shop.

Charcuterie

The word charcuterie, derived from chair (meat) and cuit (cooked), refers to both an entire gamut of pork products, and to a shop where they are prepared. Using mainly pork meat but also liver, poultry, and game, the talented charcutier concocts many types of pates, terrines, sausages, and other meat products. Charcuteries also sell many other foods prepared to take out—salads, quiches, and cooked entrees.

Now here's an important point that will partially explain the excellent taste of pates. Refrigeration was not developed until late in the nineteenth century; cooks early learned the secret abilities of spices

to act as natural preservatives while simultaneously enhancing the flavor of the dish. In the Middle Ages, meat products were either salted and stored in cellars or turned into charcuterie products in which spices did the preserving.

A few of the qualities of spices are described:

- Clove and hot red pepper for an antiseptic effect
- Juniper, laurel and hot red pepper kept the fat away
- Sage, marjoram and rosemary were mixed with the fat of the meat to retard rancidity and oxidation.
- Discoloration and dark-turning effects were eliminated by using ground nutmeg, mustard seeds, ground angelica, ginger and coriander.

With the growth in demand for pates, more manufacturers have come on the scene, which has had both good and bad effects for the large scale manufacture of pates, including lower quality for the consumer. Why? Most quantity-produced pates contain chemicals, preservatives, fillers and water.

Others, like Les Trois Petits-Cochons in New York, however, use a tradition going back to the Middle Ages. The pates are baked all day using the 600 year-old art of charcuterie in which the pates preserve themselves in their own juices and natural seasoning.

How and When to Serve Pate

Follow the lead of Louis XIV and serve one or two pates as your main course. If you are a stranger to pates, the favorite is the Pate de Campagne or "country pate." This is a mixture of coarsely ground pork meat and pork liver, scented with onions, garlic, parsley, bay leaves and thyme.

If you are more adventurous, try the zesty Pate Au Poivre Vert, made with imported whole green peppercorns which give it that lively taste. Either of these would go well with a duck pate. Garnish them with cornichons, the little French pickle.

With pate, serve a salad, perhaps a Salade D'Escarole aux fines herbes. Generous helpings of crusty French bread and a good dry white wine such as Chablis or a fine white Burgundy will make your menu complete.

PUBLIC NOTICE CORRECTED

Due to the increased cost of \$0.18 per thousand cubic feet of natural gas from our supplier, Kentucky West Virginia Gas Company, the Prestonsburg City's Utilities Commission regretfully has to pass this increase on to its customers. Effective November 1, 1980, the City's Utilities Commission gas rates will be raised \$0.18 per thousand cubic feet. This will not affect the minimum rate. The new rates are as follows:

- INSIDE CORPORATION
 - FIRST 2,000 cu. ft. - \$4.00 minimum.
 - NEXT 98,000 cu. ft. - \$2.43 per thousand.
 - ALL OVER 100,000 cu. ft. - \$2.43 per thousand.
 - OUTSIDE CORPORATION
 - FIRST 2,000 cu. ft. - \$5.60 minimum.
 - NEXT 98,000 cu. ft. - \$2.93 per thousand.
 - ALL OVER 100,000 cu. ft. - \$2.93 per thousand.
- PRESTONSBURG CITY'S UTILITIES COMMISSION
BILL H. HOWARD
Superintendent 11-5-2t.



Pharmacy Footnotes



by HAROLD COOLEY

A home first aid kit should contain adhesive bandages, preferably the type that do not have plastic coated gauze or are tinted with medication which might cause an allergic reaction. Also, be sure to have a two inch wide roll bandage and some elastic bandages, about three inches wide, for wrapping sprained joints. Supplement these with some individually wrapped, four inch square gauze bandages, a roll of one or two inch wide adhesive tape and a pair of scissors large enough to cut gauze or cloth.

For a complete selection of items for home or industrial first aid kits, come to COOLEY APOTHECARY, INC. We are interested in serving all aspects of your health. That's why we have an excellent, professional prescription service. See us at 2 Town Center Bldg., 886-8106. We're open Mon.-Fri. 9-5:30; Sat. 9-5.

HELPFUL HINT:

Apply ice to minimize bleeding.

FOOD BUDGETS GET A BOOST HERE!



FRESH FRYERS 53¢ Lb.

WE REDEEM YOUR STORE COUPONS!

JFG INSTANT COFFEE
10-Oz. Jar \$3.29

KOUNTY KIST CORN
303 Cans 3/\$1

HUNT'S 46-OZ. TOMATO JUICE
73¢

ARGO PEAS
303 Cans 3/\$1

BRAVO CORNED BEEF
12-Oz. Can \$1.63

OLD FOLKS' SAUSAGE
2-Lb. Roll \$2.79

KRAFT MACARONI & CHEESE DINNERS
7 1/4-Oz. 3/\$1

8-Pk. 16-Oz. PEPSI
\$1.19 Plus Deposit

8-Pk. 16-Oz. COKE
\$1.19 Plus Deposit

SWIFTING 42-OZ. SHORTENING \$1.59
ARMOUR'S 12-OZ. TREET \$1.19

WHITE CLOUD BATHROOM TISSUE 4-Roll Pkg. \$1.09

FISCHER'S 8-LB. PAIL LARD \$3.79

MORTON HOUSE 24-OZ. CAN BEEF STEW \$1.19

WAYSIDE MARKET

Wiley Elliott, Owner Garrett

Open Seven Days A Week

8 a.m.-7 p.m., Weekdays; 10 a.m.-6 p.m., Sundays

TRIANGLE MARKET

Olin Elliott, Owner Martin

Open Seven Days A Week

Mon. thru Sat., 7 a.m.-8 p.m.; Sunday, 9 a.m.-8 p.m.

THE ORIGINAL PORTABLE

HOT TUB



100% Portable All One Piece, All Electric

*Portable as your electric toaster. *All Electric, 110V, 20 Amp. Just plug it in! *No permit. Installation or Contracting Problems! *Seats 4 Adults Comfortably! *Fits through almost any door! *Stays hot 24 hours a day for pennies. Ready to use when you are!

On Display And In Stock At



Rt. 23, South Paintsville 789-1322

How To Get Started In Stocks

Have you decided to invest a portion of your funds in stocks, bonds or other securities? You may want to consider opening an account with a brokerage firm. If you wish to make frequent transactions in the stock market, a brokerage account would allow you to do so in an orderly manner.

Opening an account with a broker-dealer is similar in some respects to opening a bank account or a credit account with a department store. It requires establishing certain credit assurances to the broker-dealer of your ability to pay for any securities ordered.

To start, an account executive will be assigned to handle your account. Your account executive may arrange to open your account by telephone, by mail or through a visit to the broker's office.

The new account application requires, among other things, your name, address, age, social security number, business address, employer, occupation, bank and/or credit references, and, in most instances, your level of income. Your account executive will also ask about and discuss with you your investment objectives and the degree of risk or other financial limitations you may have.

It is important to remember that if you find any of the questions asked of you to be too personal or of a confidential nature and do not wish to furnish that information to the broker, the brokerage firm does not have to accept your account and may refuse to open an account in your name. The broker must have certain facts to comply with rules designed for the customer's own protection. The firm must know, for example, whether it is dealing with the spouse of an employee of another firm, or with any other person for whom securities transactions might be subject to any other restrictions or limitations.

How To Read A Report

Once you own stock in a company, you will receive an annual report that tells you whether or not your company is financially sound, profitable and growing. The picture and text sections usually portray the company in the best possible light, of course, and are generally easy to understand.

If you want the unvarnished facts about how the company is doing, however, you have to know how to read the figures and interpret other parts of the report.

Financial figures in an annual report are separated into two main sections: the income statement and the balance sheet.

The *income statement* tells how the company performed last year. It contains plus factors, including all the money your company took in from customers for sales of goods or services and income from other revenues such as interest and dividends on the company's investment in stocks and bonds.

It also contains *minus factors*, how much money your company spent to produce and sell its products including the cost of raw material, supplies, salaries, taxes, utility costs, rent, etc.

NOTICE OF PUBLIC SALE

Under the terms of a retail installment contract dated July 19, 1979, signed by Ronnie Compton, the undersigned will on November 20, 1980, at 11 o'clock a.m. sell at public auction to the highest bidder for cash a 1978 International F-5070 dump truck, serial No. D3117HGB13275, at Campbell Motors, Inc. Route 23 North, Ivel, Kentucky to satisfy the unpaid balance on the said vehicle. The vehicle may be inspected prior to sale at the above mentioned premises. The undersigned reserves the right to bid.

PIKEVILLE NATIONAL BANK AND TRUST COMPANY
COLLECTION DEPARTMENT
PIKEVILLE, KENTUCKY

11-5-31.

The difference between the plus factors and the minus factors gives you that all important figure, the net profit for the year. This figure, often called the bottom line, is probably the single most widely used measure of a company's performance.

The *income statement* tells whether the company is moving forward or backward. This is the action side of the ledger.

The *balance sheet*, on the other hand, tells a static story of precisely where your company stands at a given time. It shows the finances of a company for an instant at year's end. The balance sheet is meant to be a statement of your company's solvency.

The *asset section*, always on the left page, shows what the company owns. It includes your company's cash and marketable securities, accounts receivable, inventory and fixed assets such as land, buildings, machinery and office equipment. These all add up to total assets.

The *liability side* of the balance sheet, on the right hand page, details what the company owes. Characteristically, this includes money owed for unpaid bills, taxes and repayment on loans to banks and other lenders. The final figures in this column is called total liabilities.

Also connected to the liability sheet is the figure for the company's net worth, or as it's also called, stockholder's equity. This figure, the difference between total assets and total liabilities, represents the amount of money you and other stockholders might expect to share if the company was liquidated at its balance-sheet value.

How To Judge Performance

Financial statements covering a single year are not, in themselves, especially meaningful. They're much more valuable to you as they compare to your company's performance over the past years. All annual reports today give comparison figures for some years back, usually ten, so it's easy to note the trends of sales, earnings per share, dividends and so on.

It's important to view your company's figures in perspective. You may, for example, get a distorted picture by reviewing only the earnings statement. What may appear to be good earnings may not be especially healthy if your company has borrowed too heavily. Professional analysts have ways of getting that perspective by applying simple mathematics to calculate some ratios that are not printed in the report. Here are some examples:

- **Working capital:** The ability of a company to meet its obligations, expand its volume and take advantage of opportunities is often determined by its working capital. And, since you want your company to grow, this year's working capital should be larger than in past years. You determine this figure by subtracting the current liabilities from the current assets. This tells you the amount of money that's left free and clear if all current debts are paid off. A comfortable cushion of working capital makes it easier for the company to get credit to reinvest in the business or tide it through bad times.

- **Current ratio:** Financial experts generally agree that a company's current assets should be at least twice as large as current liabilities. This means that for each \$1 of current liabilities there should be \$2 in current assets. To determine your company's current ratio, divide current assets by current liabilities. A gradual increase in current ratio over the years usually is a sign of improving financial strength.

- **Quick Assets:** Quick assets represent the money your company has to cover a sudden emergency—assets that are quickly convertible to cash. The figure doesn't include

inventory merchandise because that has yet to be sold. Subtract inventories from current assets to get the quick asset figure. A well fixed industrial company should have slightly more money available in quick assets than the amount of current liabilities.

- **Operating Margin of Profit:** To measure a company's growth record you can calculate what is known as the percent of operating profit. Divide operating profit by sales. Then compare this figure with those of past years to see whether your company is becoming more profitable or simply growing in size. Typically, a sound company would have about a 10 percent operating margin of profit.

- **Net profit Ratio:** This is yet another guide to indicate how satisfactory the year's activities have been. To get this percentage divide net profit by net sales. Say it comes out to 5 percent. This means that for every dollar of goods sold, 5¢ in profit ultimately went to the company. If it's much less than that, you might question the value of your investment and the management of your company.

- **How Accurate is Report:** Calculations to measure the strength and weakness of a company can go on almost ad infinitum. And you can learn a lot from them. But if you simply want assurance that the statements in the report are accurate and give a true reflection of your company, turn to the section in the back, and the statement of independent accountants. This is a certified statement of an outside accounting firm saying that it has examined the company's books. The statement attests that the data in the report fairly presents the company's financial position.

Finding Old Stocks

Another way to break into the stock market for the first time is to find old stocks in your attic.

If you come across an old stock certificate how can you find out if it's worth anything? Many people assume that stocks are worthless because they are old. However, it is worth your time and effort to find out how "worthless" these certificates really are.

Many corporations, while possibly no longer listed anywhere as an active company under the name on the certificate, may have merged with another company or simply changed their corporate name, and they may be still operating and financially successful today. Of course, many hundreds of thousands of corporations have gone bankrupt or dissolved for various other reasons. There are still several procedures you can follow to find out if that stock certificate is worth something.

There are several books which may be helpful in certain circumstances. You should be able to find these books in a public library, or at a stock exchange or stock brokers office. They are:

- *Marvin Scudder Manual of Extinct or Obsolete Securities*, published by Marvin Scudder in four volumes, stocks issued from 1926-1937;

- *Robert D. Fisher Manual of Valuable & Worthless Securities*, Volume 5 through 14, which includes securities issued from 1938-1975;

- *Valuable and Extinct Securities*, published in 1904 and 1926 by R.M. Smythe & Co., Inc., 170 Broadway, New York, N.Y. 10038;

- *The National Stock Summary*, published by the National Quotation Bureau Inc., 116 Nassau St., New York, N.Y. 10038;

- *Moody's Industries Manual*, and *OTC Industrial Manual*, published by Moody's Investor Services, Inc., 99 Church St., New York, N.Y. 10007;

- *Stock Guide*, published by Standard and Poors Corp., 345 Hudson St., New York, N.Y. 10014;

- *Fitch's Corporate Stock Reviews*, published by Fitch Investors Services, 12 Barclay St., New York, N.Y. 10007;

- *Financial Stock Guide Service*, published by Financial Information Inc., 170 Varick St., New York, N.Y. 10013.

Some of these private publishers may offer their own research services to investors trying to check on old stock certificates. However, there is usually a fee charged for each security researched.

LAST WEEK FOR BUYING GOLD & SILVER

GET EXTRA CASH FOR EARLY CHRISTMAS SHOPPING!

Planter's Gold & Silver

— ONE OF THE LARGEST DEALERS IN THE SOUTH —
WILL BE IN PRESTONSBURG THIS WEEK

Giving You Best Cash Prices

For Your Gold And Silver!

RING BUYER CASH

BUYING U.S. SILVER COINS 1964 AND BEFORE. ALSO BUYING KENNEDY HALVES, 1965 THRU 1967

5% BONUS TO SENIOR CITIZENS (WITH THIS AD)

WE PAY MORE SO WE BUY MORE!



CLASS RINGS EXAMPLE

	14K	10K
Mini 4 gr.	\$26 ⁰⁰	\$22 ⁰⁰
Small - 9 gr.	\$58 ⁵⁰	49 ⁵⁰
Med. - 21 gr.	136 ⁵⁰	115 ⁵⁰
Large - 30 gr.	195 ⁰⁰	165 ⁰⁰
Ex.Lg. - 35 gr.	227 ⁰⁰	192 ⁵⁰



WEDDING RINGS EXAMPLE

	18K	14K
Mini - 3 gr.	\$23 ¹⁰	\$19 ⁵⁰
Small - 5 gr.	38 ⁵⁰	32 ⁵⁰
Med. - 7 gr.	53 ⁹⁰	45 ⁵⁰
Large - 9 gr.	69 ³⁰	58 ⁵⁰
Ex.Lg. - 11 gr.	84 ⁷⁰	71 ⁵⁰

(PRICES CHANGE ACCORDING TO MARKET FLUCTUATIONS)

BUYING ANYTHING MADE OF GOLD:

Dental Gold, Class Rings, Wedding Bands, Gold Chains, Jewelry, Anything Marked 10K, 14K, 18K, 22K Or .99 FINE

WE TEST UNMARKED GOLD

SCRAP IN YOUR DRAWERS CAN BE CASH IN YOUR POCKET

SILVER DOLLARS (FULL RIM) \$15.00 AND UP

\$2.00 Reimbursement For Gas On Purchase Of \$50.00 Or More With This Ad.

Thurs. Fri. Sat. Sun. 10 A.M. Till 7:00 P.M.



Highland Plaza Shopping Center University Drive Prestonsburg

WE WILL ALSO BE AT R. H. HOBBS, DOWNTOWN PAINTSVILLE, WED., THURS., FRI., SAT.; 9 A.M.-5 P.M.

RONDEL R. PRATER
NEW OWNER
OF
RIGHT BEAVER
PACKING COMPANY

LANGLEY, KY.

285-3603

(Same Number As Before)

11-5-21

BETSY LAYNE BAND

CONGRATULATES EASTERN KENTUCKY'S

1ST HARVEST QUEEN



JENNIFER SCALF

Jennifer Scalf is the daughter of Mr. & Mrs. John Henry Scalf, of Betsy Layne, Kentucky. She is a freshman at Betsy Layne High School, a member of the band and the flag squad.

We would like to thank all the parents who worked so hard to help us put together our first Harvest Festival. We would like to thank all the businesses who donated items, all the people who sponsored the Harvest Queen candidates, and most of all, the people who came out to join us in a great, good old-fashioned fun-packed

weekend. Thanks to the gospel groups who came in to end our festival with a beautiful gospel sing.

Here's hoping that The Eastern Kentucky Harvest Festival will grow into an event we can all be proud of. When we all work together with one goal in mind — your child — Who knows where this year may take us? Again, we say THANKS!

Billie Jean Osborne
and
The Betsy Layne Band

ADVERTISEMENT FOR BIDS
 The City of Prestonsburg will accept bids until November 14, 1980, at 3:00 p.m., for the purchase of a sanitation truck for the City of Prestonsburg. Specifications may be obtained at City Hall, in Prestonsburg, Ky. Mail bids to City Administrator, P. O. Box 31, Prestonsburg, Ky. 41653. The City of Prestonsburg observes Equal Opportunity purchase procedures.
 DAVID EVANS
 City Administrator 11-5-21

1980 Head Count Completed

The 1980 Census of Population and Housing has ended in the 25 Kentucky counties handled by the temporary census district office in Ashland, which recently closed, the Bureau of the Census, U.S. Department of Commerce, announced last week.

The office was responsible for taking the census in Floyd, Bracken, Mason, Lewis, Greenup, Carter, Boyd, Robert-

son, Fleming, Rowan, Elliott, Lawrence, Nicholas, Bath, Montgomery, Menifee, Morgan, Johnson, Martin, Powell, Wolfe, Magoffin, Pike, Breathitt and Knott counties.

Preliminary population and housing figures for the local governments in these counties have been sent to the highest elected official in each community. These preliminary totals are subject to later revisions.

Completed census questionnaires from the Ashland office have been shipped to a census processing facility where they will be fed through high-speed equipment which microfilms each page. The microfilm is then scanned electronically and the data from the census forms—excluding names and addresses—transmitted directly to the Census Bureau's computers in Suitland, MD., just outside Washington, D.C.

Once computer tabulation of the data has been completed, final population and housing counts will be released early in 1981 and will supersede the preliminary totals.

Dancers, Quartet Team Up For Knott County Concert

The Knott County Community Arts Series will present an exciting fusion of the arts with "Music In Motion" performed by Modern Dance/Kentucky and The Lexington String Quartet. This concert will take place Tuesday, November 18 at 7:00 p.m. in the Knott County Central High School Auditorium.

This concert will include a full evening of dance choreography by dance company members to chamber music played live by members of the quartet. It holds several surprises, with musicians changing from the formal and lyrical to the nonsensical and humorous. Music by Beethoven, Shumann, Schubert, Handel and Bartok will be performed.

Modern Dance/Kentucky is the only professional modern dance company in the state. It is in its second season of operation. The Lexington String Quartet has been a performing ensemble for 3 years. This ensemble combines their quartet activities with responsibilities as Lexington Philharmonic players, University of Kentucky faculty and Suzuki teachers. The combination of the two performing groups together has proven to be a dynamic collaboration.

The Knott County Community Arts Series receives support from the Kentucky Arts Commission, Alice Lloyd College, Hindman Settlement School and its patrons.

Health Department News

JANET E. HICKS
 Health Educator
 Monday, November 17, the regularly scheduled Bypro Outpost Clinic will be conducted at Ethel Osborne's store from 10 to 12 and 1 to 2. Immunizations, TB skin tests, urinalyses, and blood pressures will be available at this clinic free of charge.
 The public is welcome to attend.



...Worth a Thousand Words

A professional 8x10 color portrait for **88¢**



In addition to our regular offer, Now You Can Get An Exciting 10x13 Dual-Image Portrait!

Ask photographer for details.

THESE DAYS ONLY—

November: Tues. Wed. Thur. Fri. Sat.
 11 12 13 14 15



Daily: 10 AM - 8 PM

North Weddington Plaza, Pikeville

88¢ per sitting. No charge for additional group subjects. One special per person. Backgrounds may occasionally change. Remember, children must be accompanied by parent. Satisfaction always, or your money cheerfully refunded.

Field & Stream

INSULATED BOOTS

\$20

Reg. 28.95
 Mens 7 1/2 - 12. Brown.



Thermal BOOT SOCKS
1.50
 Reg. 1.99



\$14 Reg. 21.95

SAVE 7.95

Mens 7 1/2 - 12
 Brown

Shoe Show

Highland Plaza, Prestonsburg

Open Evenings and Sunday, 1 to 6 p.m.



At Piggly Wiggly...

"HAPPINESS IS SAVING WITH VALLEYDALE MEATS!"

Valleydale Hotdog Brand

Franks

\$1.99

24-Oz. Pk.

Valleydale Roll

Sausage

99¢

Lb. Roll

Valleydale Sliced

Bologna

99¢

12-Oz. Pk.

Valleydale Fun

Buddies

89¢

12-Oz. Pk.

Valleydale

Chili

73¢

8-Oz. Cont.

Valleydale Sandwich

Buddies

89¢

12-Oz. Pk.

Valleydale Sliced

Bacon

\$1.39

Lb. Pk.

Valleydale Va. Brand Bnls. Smoked

Hams

\$2.19

Lb.



PRICES GOOD THRU NOV. 15, 1980 • QUANTITY RIGHTS RESERVED



Happiness is Saving at PIGGLY WIGGLY

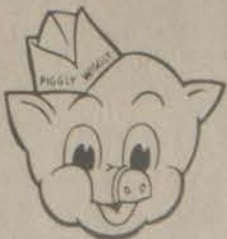

"We're The People Pleasin' Store"

YOU'LL BE HAPPY EVERYTIME YOU SERVE YOUR FAMILY MEALS MADE WITH THESE FOOD DOLLAR SAVERS FROM "THE PEOPLE PLEASIN' STORE"

SLICING IS FREE AT PIGGLY WIGGLY!!

USDA Choice Ground Chuck \$1 59 Lb.	USDA Choice Bns. Shoulder Steaks Lb. \$2 39	USDA Choice Beef Short Ribs Lb. \$1 49
	USDA Choice Chuck Mock Tender Steaks Lb. \$2 89	Best of Frying Chicken Parts Lb. 89¢

USDA Choice Boneless
Chuck Roast
\$1 79
Lb.

New Crop Florida
Oranges or Tangeloes
5 \$1 29
Lb. Bag

FRESH PIGGLY WIGGLY PRODUCE!

Georgia Half Runner Beans Lb. 59¢	California Red Emperor Grapes Lb. 59¢
Fresh Mushrooms 8 Oz. Pk. 79¢	
California Sno White Cauliflower Head 99¢	

Martha White Self-Rising or Plain
Flour
\$2 39
10-Lb. Bag

Star-Kist
Chunk Light Tuna
99¢ (in oil)
6½-OZ. Can

Betty Crocker Super Moist
Cake Mix
79¢
18½-Oz. Box

Piggy Wiggly Root Beer • Cola • Grape
Soft Drinks
79¢
2-Liter Btl.

Pure Vegetable
Crisco Oil
\$1 79
38-Oz. Btl.

Golden Best Cut Green Beans 16 Oz. Cans 3 89¢	White House Apple Juice 32 Oz. Cont. 59¢	Piggy Wiggly Bleach Gal. 69¢
Asst. Flavors Royal Gelatin 3 Oz. Pks. \$1	Chili Hots • Pinto Kidney Beans Bush Beans 15 Oz. Can 29¢	Flav-O-Rich Light 1% Milk ½ Gal. 99¢
White House Apple Sauce 16 Oz. Jar \$1	Scott Family Napkins 160 Ct. 75¢	Flav-O-Rich Cottage Cheese 24 Oz. Cont. \$1 19
Morton Frozen Dinners 11 Oz. Pk. 59¢		Piggy Wiggly Frozen • Baby Lima 55¢ • Broccoli Spears 8-10 Oz. 49¢ • Cauliflower Pk. 49¢

Pillsbury 6-Ct.
Biscuits 3 4½ Oz. Conts. **55¢**

Kraft Parkay
Margarine Quarters 16 Oz. Pk. **59¢**

Hefty 2-Ply
Trash Can Liners 10 Ct. **\$1 49**

Spray
Spray Refill 20 Oz. Btl. **75¢**

Tablets 15c Off Label
Efferdent 40 Ct. **\$1 19**

Armour
Chili w/Beans 15½ Oz. Cans **69¢**

Betty Crocker Deluxe Ass't
RTS Frostings **\$1 09**

Piggy Wiggly
Dog Food • Beef Regular Liver 15 Oz. Cans **\$1**

Alka Seltzer Plus **\$1 69**

Piggy Wiggly 2-Ply
Bath Tissue
79¢
4-Roll Pk.

PIGGLY WIGGLY

Quantity Rights Reserved.

Not Responsible For Printer's Errors.

The Floyd County Vote by Precincts

Interest Rate Up On New U.S. Bonds

The Treasury Department has raised the interest rate paid on all new issues of U.S. Savings Bonds by one percent, effective November 1, Burieta Gearhart, of The Bank Josephine, has announced. Miss Gearhart is the Savings Bonds volunteer chairman for Floyd county. In addition, all Series E, EE, H, and HH Bonds and Savings Notes now outstanding have had their interim yields increased by one percent to their next maturity, she said. More than \$70 billion worth of Savings bonds are now outstanding.

The new interest rate is eight percent for Series EE Bonds held to a nine-year maturity. The interim yields on these bonds have also been improved to 5.5 percent after one year and 7.5 percent after five years. Series HH Bonds will now earn 7.5 percent to their 10-year maturity.

The rate increase was made possible by legislation permitting the Secretary of the Treasury, with the President's approval, to raise Savings Bonds interest rates by up to one percent during any six-month period. The rates previously in effect were seven percent on EE Bonds held 11 years, and 6.5 percent on HH Bonds held 10 years. Depending on market conditions, the Treasury says, a further rate increase of up to one percent may be made as early as May 12, 1981.

AN ORDINANCE OF THE COUNTY OF FLOYD KENTUCKY, RELATING TO ASSISTANCE, INCLUDING FINANCIAL ASSISTANCE WHICH THE COUNTY AGREES TO GIVE THE FLOYD COUNTY SOLID WASTE, INC. SOLID WASTE PROJECT, IN CONNECTION WITH THE ISSUANCE OF KENTUCKY POLLUTION ABATEMENT AUTHORITY SOLID WASTE REVENUE BONDS, SERIES 1980 (FLOYD COUNTY SOLID WASTE, INC., SOLID WASTE PROJECT).

WHEREAS, it is expected that Kentucky Pollution Abatement Authority will issue approximately \$1,500,000 of its Solid Waste Revenue Bonds, Series 1980 (Floyd County Solid Waste, Inc. Solid Waste Project), dated on or about November 1, 1980, to finance a solid waste disposal project in the County of Floyd, Kentucky (the "County"), which will be for the benefit of the County and all of its citizens and inhabitants, and

WHEREAS, it is deemed advisable and for the best interests of the County that it authorize the execution of an Agreement between the County, Floyd County Solid Waste, Inc. (the "Corporation"), and Kentucky Pollution Abatement Authority (the "Authority"), pursuant to the terms of which the County will assist financially and otherwise in assuring the success of such Project.

BE IT ORDAINED BY THE FISCAL COURT OF COUNTY OF FLOYD, COMMONWEALTH OF KENTUCKY, AS FOLLOWS:

1. The County Judge/Executive is hereby authorized to execute an Agreement between the County, the Authority, and the Corporation, substantially in the form of an Agreement presented to the meeting at which this Ordinance was introduced.
2. The County shall take such other action as may be necessary in order to carry out the intention of such Agreement.
3. This Ordinance shall become effective immediately upon its being enacted after its second reading and being signed by the County Judge/Executive.

FIRST READING given on the 5th day of November, 1980.

SECOND READING being given and the Ordinance enacted on the 10th day of November, 1980.

(Signed) BILL WELLS
County Judge/Executive
County of Floyd, Ky.

(Seal of County)
Attest:
(Signed) C. OLLIE ROBINSON
County Clerk of Floyd, County

7th Congressional Dist.	PRESIDENT OF THE UNITED STATES								U. S. SENATOR		U. S. REP. IN CONGRESS		JUS. OF THE SUPR. CT.		B. OF EDUC. DIV. 3		B. OF EDUC. DIV. 4		B. OF EDUC. DIV. 5									
	DEM.		RES.		SOC.		COM.		LIB.		AND.		CIT.		DEM.		DEM.		NON-PART.		NON-PART.		NON-PART.		NON-PART.			
	CARTER	MONDALE	REAGAN	BUSH	MCCORMACK	DRISCOLL	PULLEY	ZIMMERMANN	HALL	DAVIS	CLARK	KOCH	ANDERSON	LUCEY	COMMONER	HANSON	Wendell H. FORD	Mary Louise FOUST	Carl D. PERKINS	James B. STEPHENSON	Cordell H. MARTIN	Sharon PUCKETT	John M. STUMBO	Noah Carson AKERS	Dr. Mary HALL	James Arville DUFF	Margaret PATTON	
Court House	150	84	0	0	0	0	1	7	1	177	42	126	112	60														
Trimble Branch	207	143	0	0	0	0	1	14	2	255	69	256	170	110														
Depot	246	94	0	0	0	0	0	4	1	260	30	270	202	45														
Richmond	162	90	2	0	0	0	0	6	0	177	53	187	105	59														
Cliff	421	288	0	0	0	0	5	20	0	486	143	506	229	175														
Porter	427	160	0	0	0	0	2	12	1	434	85	457	131	210														
Auxier	256	109	0	0	0	1	0	3	0	263	71	294	82	75														
Middle Creek	185	60	0	0	0	0	0	2	1	189	35	199	58	91											37			
Cow Creek	321	156	0	0	0	0	0	1	0	334	94	353	68	79														
Mouth of Beaver	147	63	0	0	0	0	1	2	0	162	33	176	45	41														
Jim Banks	191	67	0	0	0	0	1	0	0	146	33	208	48	49												41		
Rough & Tough	189	73	0	0	0	0	0	10	0	211	31	224	83	44														
Abbott	144	75	0	0	0	0	0	0	0	159	46	159	53	33														
Jack Allen	184	46	0	0	0	0	2	1	1	176	26	185	43	39												74		
Allen-Dwale	246	137	0	0	0	0	0	2	1	279	63	274	156	78														
John Possum	189	91	0	0	1	0	4	0	0	190	47	211	60	60												35		
Maytown	251	130	0	0	1	2	2	1	0	264	76	285	84	99														
Bosco	197	67	1	0	0	0	2	0	0	193	31	213	40	62												112		
Garrett	254	26	0	0	0	2	1	0	0	233	15	249	53	78												70		
Lackey	128	50	0	0	0	2	4	0	0	129	30	147	32	75												54		
Wayland	300	55	0	0	1	0	5	0	0	290	28	311	60	77												101		
Rock Fork	165	31	0	0	0	0	2	0	0	136	24	160	47	76												80		
Beech Grove	162	93	0	0	0	0	2	0	0	175	48	179	64	75												149		
Martin	331	169	2	0	1	1	8	0	0	350	92	389	99	212														
Halbert	188	87	0	0	0	1	0	0	0	192	45	219	33	133														
Drift	340	99	1	0	0	2	0	0	0	390	47	362	21	227														
John Ant	580	152	0	0	0	1	5	0	0	522	56	583	11	353									410	302				
Gearheart	261	31	0	0	1	0	3	0	0	163	17	159	63	82									124	27				
Clear Creek	392	67	1	0	1	0	0	0	0	321	22	373	68	149									193	233				
Jacks Creek	495	48	0	0	0	0	2	0	0	451	20	489	100	184									144	345				
Lee Hall	317	38	0	0	0	0	3	0	0	258	21	301	63	97									117	199				
Melvin	336	74	0	0	0	0	2	0	0	276	34	313	66	132									158	237				
Weeksbury	319	53	0	0	0	1	2	0	0	272	31	303	52	136									119	225				
Arkansas	193	47	0	0	0	1	0	0	0	192	26	198	26	32														
Antioch	166	67	0	0	0	1	2	0	0	162	48	176	55	22							67							
Tickey	114	163	0	0	0	0	1	0	0	135	108	156	43	75							76							
Toler	215	58	0	0	0	1	2	1	0	204	36	222	35	138							118							
Mouth of Mud	170	151	2	0	0	0	1	0	0	179	86	206	96	54							148							
Little Mud	166	69	0	0	0	0	1	0	0	168	43	178	46	22							16							
Ivel	228	78	0	0	0	2	6	0	0	250	40	274	88	89							150							
Betsy Layne	314	186	0	0	0	2	5	0	0	316	135	348	155	51							153							
Prater Creek	340	114	0	0	1	0	3	0	0	325	74	341	101	107														
Branhams Creek	139	107	0	0	0	0	1	0	0	134	72	155	24	73							45							
Head of Mud	149	26	0	0	0	0	2	0	0	141	14	150	22	110							41							
Machine Total	10,815	4,042	9	0	8	31	156	16	0	10,737	2,210	11,632	3,452	4,268							894		1,265	1,628		753		
Absentee Total	160	87	0	0	0	1	15	1	0	208	49	224	140	75							1	14		6	30		33	1
TOTAL	10,975	4,129	9	0	8	32	171	17	0	10,945	2,259	11,856	3,592	4,343							1,908		1,271	1,658		786	1	

BOAT FOR SALE
1975 15-ft. Thundercraft runabout, 70 h.p. Johnson motor. Moody trailer. Excellent condition.
Call 358-9106.

D.A.V. MEETING SLATED AT AUXIER FRIDAY EVE
Andy J. Blanton Chapter 18, Disabled American Veterans, will hold a meeting at the Auxier Fire Department at 7 p.m. Friday. All members are urged to attend.

Mark 40th Anniversary



Mr. and Mrs. Abel Johnson, of Halo, celebrated their 40th wedding anniversary, Oct. 18, with friends and relatives. Their cake was baked by Georgia Johnson, wife of Kenneth Johnson.

CELEBRATES BIRTHDAY

Heather Gail Stewart, daughter of John C. and Rosemary Stewart, of Rt. 1, Salyersville, celebrated her first birthday Monday, November 3, at her home. Guests were her parents, her brother, John Jr., Keith Scott, and Angel Watkins and their mother, Linda Watkins, Misty and Blake Arnett and their mother, Irene Arnett.
A Bugs Bunny cake and other refreshments were served, and many nice gifts were received.
The maternal grandparents are Seldon and Phyllis Lykins, of Salyersville. The maternal great-grandfather is Lloyd Bailey, also of Salyersville. The paternal grandparents are Woodrow and Lucinda Stewart, of McDowell.

1980 is the Chinese year of the monkey.

WATCH FOR IT NEXT WEEK!
Paintsville's "DEALS ON WHEELS"
Thursday • Friday • Saturday
November 20 • 21 • 22
MAYO PLAZA
You can't afford to miss it!

MONTGOMERY WARD
NORTH LAKE DRIVE
PRESTONSBURG
886-3821

Save \$60
Gas range with electric ignition
329⁸⁸*

- Save gas! No more pilot lights!
- Lift-off black glass oven door.
- Porcelainized oven. Lift-up cooktop.
- Roast meat milder, oven light.
- Lighted clock/4 hour timer.

Save \$60 Electric range with automatic oven.
Ward's lowest priced automatic electric range. Pre-set to turn on, cook, turn off.
299⁸⁸*

* Plus transportation and handling. Prices cut from Fall '80 Book.



ACTION PRICED SPECIALS!!!

YES!! YOU CAN NOW LAY-A-WAY FOR CHRISTMAS!!

<p>4-DAYS ONLY! FRI. THRU MON. NO. 106771 REGAL AM/FM ELECTRONIC</p> <p>CLOCK RADIO ONLY!</p> <p>\$19⁹⁹</p> <p>LIMIT 1 PER CUSTOMER</p>	<p>4-DAYS ONLY! FRI. THRU MON. WINDMERE "VIP PRO 1500 WATT" COMPLETE DRYING AND STYLING SYSTEM! NO. 715P</p> <p>\$19⁹⁹</p> <p>LIMIT 1 PER CUSTOMER</p>	<p>4-DAYS ONLY! FRI. THRU MON. 4 LB. 8 OZ. SIZE PUREX HEAVY DUTY LAUNDRY DETERGENT</p> <p>\$1⁸⁹</p> <p>LIMIT 1 PER CUSTOMER</p>	<p>4-DAYS ONLY! FRI. THRU MON. 8.2 OZ. SIZE</p> <p>AQUA FRESH TOOTHPASTE ONLY!</p> <p>\$1¹⁹</p> <p>LIMIT 1 PER CUSTOMER</p>	<p>4-DAYS ONLY! FRI. THRU MON. 32 OZ. SIZE</p> <p>DAWN DISHWASHING LIQUID</p> <p>\$1³⁹</p> <p>LIMIT 1 PER CUSTOMER</p>
--	--	---	--	---

<p>VALUABLE COUPON</p> <p>12 OZ. SIZE</p> <p>MYLANTA LIQUID</p> <p>WITH THIS COUPON!</p> <p>\$1⁷⁹</p> <p>LIMIT 1 PER CUSTOMER EXPIRES 11/21/80</p>	<p>VALUABLE COUPON</p> <p>18 OZ. SIZE</p> <p>LYSOL DISINFECTANT SPRAY</p> <p>WITH THIS COUPON!</p> <p>\$2⁰⁹</p> <p>LIMIT 1 PER CUSTOMER EXPIRES 11/21/80</p>	<p>VALUABLE COUPON</p> <p>ELECTRO-BRAND PORTABLE 8-TRACK TAPE PLAYER</p> <p>WITH AM/FM RADIO</p> <p>WITH THIS COUPON!</p> <p>\$34⁸⁸</p> <p>LIMIT 1 PER CUSTOMER EXPIRES 11/21/80</p>	<p>VALUABLE COUPON</p> <p>PKG. OF 6 PLUS 1 FREE</p> <p>GILLETTE GOOD NEWS DISPOSABLE RAZORS</p> <p>WITH THIS COUPON!</p> <p>99^c</p> <p>LIMIT 1 PER CUSTOMER EXPIRES 11/21/80</p>	<p>VALUABLE COUPON</p> <p>"BUY NOW & SAVE!!"</p> <p>20-LITE MIDGET CHRISTMAS LIGHT SET</p> <p>WITH THIS COUPON!</p> <p>\$1⁴⁹</p> <p>LIMIT 4 PER CUSTOMER EXPIRES 11/21/80</p>	<p>VALUABLE COUPON</p> <p>1,000-STRAND CHRISTMAS TREE ICICLES</p> <p>WITH THIS COUPON!</p> <p>29^c</p> <p>LIMIT 4 PER CUSTOMER EXPIRES 11/21/80</p>
<p>VALUABLE COUPON</p> <p>HAMILTON BEACH NO. 702</p> <p>DUAL SPEED FOOD PROCESSOR</p> <p>*3 Attachments *Steel Blades, Shredder and Slicer *It chops, purees, Mince, Kneads, Shreds, slices & much more!</p> <p>WITH THIS COUPON!</p> <p>\$44⁸⁸</p> <p>LIMIT 1 PER CUSTOMER EXPIRES 11/21/80</p>	<p>VALUABLE COUPON</p> <p>9 OZ. SIZES</p> <p>MISS BRECK HAIR SPRAY</p> <p>WITH THIS COUPON!</p> <p>\$1¹⁹</p> <p>LIMIT 1 PER CUSTOMER EXPIRES 11/21/80</p>	<p>VALUABLE COUPON</p> <p>14 OZ. SIZE</p> <p>MISS OPAL'S BABY POWDER</p> <p>"Compare with Johnson's Baby Powder at \$2.19"</p> <p>WITH THIS COUPON!</p> <p>99^c</p> <p>LIMIT 1 PER CUSTOMER EXPIRES 11/21/80</p>	<p>VALUABLE COUPON</p> <p>16 OZ. SIZE</p> <p>MISS OPAL'S BABY OIL</p> <p>"COMPARE WITH JOHNSON'S AT \$2.99"</p> <p>WITH THIS COUPON!</p> <p>\$1¹⁹</p> <p>LIMIT 1 PER CUSTOMER EXPIRES 11/21/80</p>	<p>VALUABLE COUPON</p> <p>HAMILTON BEACH ALL-AROUND-HOLE-IN-THE-HANDLE"</p> <p>ELECTRIC KNIFE</p> <p>WITH THIS COUPON!</p> <p>\$14⁸⁸</p> <p>LIMIT 1 PER CUSTOMER EXPIRES 11/21/80</p>	<p>VALUABLE COUPON</p> <p>NORELCO DOUBLE-HEADER SPEED RAZOR</p> <p>"SUPER, MICRO-GROOVE HEADS"</p> <p>WITH THIS COUPON!</p> <p>\$18⁸⁸</p> <p>LIMIT 1 PER CUSTOMER EXPIRES 11/21/80</p>

25% SAVINGS ON TRACS, BLANK TAPE

Tracs from AudioMagnetics AVAILABLE AT YOUR!! SUNDY STORE.

WE WILL MAIL YOU A CHECK FOR UP TO A \$300 REFUND

BEER ENRICHED BODY ON TAP SHAMPOO 7 OZ. SIZE \$1 ³⁹	EXCEDRIN ANALGESIC TABLETS 100'S SIZE \$2 ⁹⁹	4-WAY NASAL SPRAY 1 OZ. SIZE \$2 ¹⁹
EXCEDRIN ANALGESIC CAPSULES 80'S SIZE \$2 ⁹⁹	BOX OF 100 BUFFERIN TABLETS \$2 ¹⁹	BOX OF 50 EXCEDRIN P.M. \$2 ¹⁵

BEER ENRICHED BODY ON TAP CONDITIONER 7 OZ. SIZE \$1⁴⁹

WE WILL MAIL YOU A CHECK FOR UP TO A \$300 REFUND

Other applicable products include: Body on Tap Shampoo, Body on Tap Conditioner, Bufferin Tablets, Excedrin P.M., Excedrin Tablets, 4-Way Nasal Spray.

YOUR SUNDY HAS THE FRESHEST GUM AND CANDY IN TOWN!!

Money Saving mail in offer from Dentyne, Trident, Freshup Gum, CERTS, Bubblegum

SEE STORE DISPLAY FOR DETAILS

Buy 4 Packages Get 4 FREE

OFFICIAL ORDER FORM

Buy 4 Free Packages PO Box 9289 St. Paul, MN 55192

"NEW!" SOPHIA

COLOGNES, POWDERS, SOAPS!!

AT LOW, EVERYDAY SUNDY STORE DISCOUNT PRICES!!

<p>VALUABLE COUPON</p> <p>15 OZ. SIZE REG. OR EX. DRY</p> <p>JERGENS LOTION</p> <p>WITH THIS COUPON! ONLY! \$1⁵⁹</p> <p>EXPIRES 11/21/80 LIMIT 2 PER CUSTOMER</p>	<p>VALUABLE COUPON</p> <p>12 OZ. WITH 4 OZ. FREE</p> <p>"GEE YOUR HAIR SMELLS TERRIFIC" SHAMPOO OR CONDITIONER</p> <p>WITH THIS COUPON! YOUR CHOICE! \$1⁵⁹</p> <p>EXPIRES 11/21/80 LIMIT 2 PER CUSTOMER</p>	<p>VALUABLE COUPON</p> <p>ALL SHADES</p> <p>REVLON COLORSILK HAIR COLOR</p> <p>WITH THIS COUPON! \$2⁴⁹</p> <p>EXPIRES 11/21/80 LIMIT 2 PER CUSTOMER</p>	<p>VALUABLE COUPON</p> <p>1.5 OZ. SIZE</p> <p>DIAL ROLL-ON ANTI-PERSPIRANT</p> <p>WITH THIS COUPON! 99^c</p> <p>EXPIRES 11/21/80 LIMIT 2 PER CUSTOMER</p>	<p>VALUABLE COUPON</p> <p>22 OZ. SIZE</p> <p>"NEW" PERK BEAUTY FRESHENER FOR NO WAX FLOORS</p> <p>WITH THIS COUPON! \$1³⁹</p> <p>EXPIRES 11/21/80 LIMIT 2 PER CUSTOMER</p>	<p>VALUABLE COUPON</p> <p>BOX OF 30</p> <p>STAYFREE MINI PADS</p> <p>WITH THIS COUPON! \$1⁸⁸</p> <p>EXPIRES 11/21/80 LIMIT 2 PER CUSTOMER</p>
<p>VALUABLE COUPON</p> <p>"BORKUM RIFF BOURDON SWEEPSTAKES SPECIAL!"</p> <p>BOURBON POCKET POUCH</p> <p>53^c EACH COUPON!</p> <p>SWEEPSTAKES ENTRY BLANK AT STORE!</p> <p>EXPIRES 11/21/80</p>	<p>VALUABLE COUPON</p> <p>BOX OF 50</p> <p>DUTCH MASTER PRESIDENTS CIGARS</p> <p>WITH THIS COUPON! \$8⁹⁹</p> <p>EXPIRES 11/21/80</p>	<p>VALUABLE COUPON</p> <p>12 OZ. SIZES</p> <p>AGREE SHAMPOO OR CONDITIONER</p> <p>WITH THIS COUPON! YOUR CHOICE! \$1⁵⁹</p> <p>EXPIRES 11/21/80 LIMIT 2 PER CUSTOMER</p>	<p>VALUABLE COUPON</p> <p>BOTTLE OF 60</p> <p>STRESSSTABS 600 WITH IRON</p> <p>WITH THIS COUPON! \$4⁹⁹</p> <p>EXPIRES 11/21/80 LIMIT 2 PER CUSTOMER</p>	<p>VALUABLE COUPON</p> <p>BOX OF 30 TABLETS</p> <p>CHILDREN'S TYLENOL CHEWABLE</p> <p>WITH THIS COUPON! \$1²⁹</p> <p>EXPIRES 11/21/80 LIMIT 2 PER CUSTOMER</p>	<p>VALUABLE COUPON</p> <p>DOVE BEAUTY BAR SOAP</p> <p>WITH THIS COUPON! 2^{89c}</p> <p>EXPIRES 11/21/80 LIMIT 2 PER CUSTOMER</p>
<p>VALUABLE COUPON</p> <p>COUPON GOOD FOR 10% OFF OUR ALREADY LOW DISCOUNTED PRICE ON ANY PIPE IN STOCK</p> <p>WITH THIS COUPON!</p> <p>EXPIRES 11/21/80 LIMIT 2 PER CUSTOMER</p>	<p>VALUABLE COUPON</p> <p>BOX OF 24</p> <p>DRISTAN TABLETS</p> <p>WITH THIS COUPON! \$1⁶⁹</p> <p>EXPIRES 11/21/80 LIMIT 2 PER CUSTOMER</p>	<p>VALUABLE COUPON</p> <p>BOX OF 20</p> <p>ALKA SELTZER PLUS GOLD MEDICINE</p> <p>WITH THIS COUPON! \$1³⁹</p> <p>EXPIRES 11/21/80 LIMIT 2 PER CUSTOMER</p>	<p>VALUABLE COUPON</p> <p>BOX OF 20</p> <p>CO-TYLENOL COLD FORMULA CAPSULES</p> <p>WITH THIS COUPON! \$1⁵⁹</p> <p>EXPIRES 11/21/80 LIMIT 2 PER CUSTOMER</p>	<p>VALUABLE COUPON</p> <p>BOX OF 15</p> <p>ZIPLOCK LARGE HEAVY DUTY FREEZER BAGS!</p> <p>WITH THIS COUPON! 99^c</p> <p>EXPIRES 11/21/80 LIMIT 2 PER CUSTOMER</p>	<p>VALUABLE COUPON</p> <p>BOX OF 10</p> <p>HEFTY 30 GALLON TRASH BAGS</p> <p>WITH THIS COUPON! \$1¹⁹</p> <p>EXPIRES 11/21/80 LIMIT 2 PER CUSTOMER</p>

<p>4-ROLL</p> <p>CHRISTMAS PAPER 1/2 PRICED AT ONLY!</p> <p>66^c</p> <p>BY CARRINGTON</p>	<p>30 INCH JUMBO ROLL</p> <p>CHRISTMAS PAPER 1/2 PRICED AT ONLY!</p> <p>88^c</p> <p>BY CARRINGTON</p>	<p>BOXED CHRISTMAS CARDS</p> <p>VALUES UP TO \$10.75 ONLY!</p> <p>\$2⁸⁷ to \$5³⁷</p> <p>BY BURGUYNE</p>	<p>4-DAYS ONLY! FRI. THRU MON. PKG. OF 50-9 INCH HEFTY</p> <p>STRONG, SOAK-PROOF FOAM PLASTIC PLATES</p> <p>ONLY! \$1¹⁹</p> <p>LIMIT 1 PER CUSTOMER</p>	<p>4-DAYS ONLY! FRI. THRU MON.</p> <p>WESTBEND 2-10 CUP AUTOMATIC COFFEEMAKER</p> <p>\$18⁸⁸</p> <p>LIMIT 1 PER CUSTOMER</p>
---	---	--	--	--

Commonwealth of Kentucky
DEPARTMENT OF EDUCATION
Division of Finance
GENERAL BUDGET
FOR SCHOOL YEAR 1980-81

Floyd County School District, County of Floyd
TO THE STATE BOARD OF EDUCATION
FRANKFORT, KENTUCKY

In compliance with Kentucky Revised Statutes and the regulations of the State Board of Education, we, the board of education of the above-named school district hereby submit to you for approval our General School Budget showing the estimated expenditures, the estimated receipts, and the rate of levy specified by this board for the succeeding school year July 1, 1980 to June 30, 1981.

This budget provides for a school term of 185 days

ESTIMATED EXPENDITURES

Table with columns for Code, Description, and Amount. Includes categories like ADMINISTRATION, INSTRUCTION, ATTENDANCE SERVICES, HEALTH SERVICES, PUPIL TRANSPORTATION SERVICES, OPERATION OF PLANT, MAINTENANCE OF PLANT, FIXED CHARGES, FOOD SERVICES, COMMUNITY SERVICES, CAPITAL OUTLAY, DEBT SERVICE, and ADVANCEMENT AND TRANSFERS.

Summary table for TOTAL OUTSTANDING INDEBTEDNESS and TOTAL \$ 3,445,000.00

ESTIMATED RECEIPTS FROM SOURCES OF DISTRICT TAXATION

Table with columns for Code, Description, and Amount. Includes categories like Unexpended cash balance, Assessed valuation of real estate, Assessed valuation of public service corporations, Assessed valuation of distilled spirits, Other taxes, and Deductions.

ESTIMATED RECEIPTS FROM ALL SOURCES OTHER THAN DISTRICT TAXATION

Table with columns for Code, Description, and Amount. Includes categories like Tuition payments, Interest from investments, Rental of school facilities, Student fees, Foundation Program Fund, and Other revenue from Federal sources.

Under provisions of Kentucky Revised Statutes, the Floyd County Board of Education on the 5th day of November, 1980, requests State Board of Education approval to impose on real estate, tangible personalty, public service companies, and distilled spirits a levy of:

- 18.4c for general purposes,
for sinking fund,
for special voted school building fund (KRS 160.477),
for special voted tax for general school purposes (KRS 157.440),
for district power equalization program (KRS 157.565), on the one hundred dollars valuation of all property subject to common school tax.
Grand total of above levies

JOB OPENING

The Floyd County Health Department has a vacancy for Health Environmentalist II. Beginning salary is \$5.56 per hour. Applications are available at the Floyd County Health Department.

Requirements for this position are: Graduate of an accredited college or university with a major or the equivalent (30 semester hours) in the environmental health field; or a graduate of an accredited college or university with a minor or the equivalent (18 hours) in environmental health, biological or physical sciences plus one (1) year experience in environmental health or a closely related industrial or commercial occupation.

Applications must be received by the Merit System Office, Bureau for Health Services, Department for Human Resources, 275 East Main Street, Frankfort, Kentucky 40621, on or before midnight November 28, 1980. An Equal Opportunity Employer.

Hearing On Proposed Use Of Revenue Sharing

The City of Wheelwright will hold a public hearing at Urban Renewal Office on Monday, November 24, 1980 at 7 p.m. for the purpose of obtaining written and oral comment from the public on the proposed uses of revenue sharing funds in the upcoming budget for fiscal year 1980-81.

All interested citizens' groups, senior citizens, handicapped citizens, minority group citizens and organizations are encouraged to attend the hearing. Persons attending the hearing shall have the right to provide written and oral comments and suggestions regarding possible uses of revenue sharing funds.

Following is important planning information for the Proposed Use Hearing: Amount of unappropriated revenue sharing funds in the local trust fund...\$2557.00. Amount of revenue sharing funds expected to be received during the upcoming fiscal year...\$17,869.00. WINSTON B. MCCOWN Chairperson

NOTICE OF INTENTION TO MINE

In accordance with the provisions of KRS 350.055, notice is hereby given that: Biggs Branch Coal Company, P. O. Box 2707, Pikeville, KY 41501 intends to file an application for the surface disturbance mining of approximately 1.26 acres located southeast of Teaberry in Floyd County.

Persons wishing to file written objections and/or request a formal administrative hearing in regard to the above described surface mine should notify the Department for Natural Resources and Environmental Protection within 30 days of the date of this notice.

Also, the following tax levy is requested:

(occupational), KRS 160.613 (utility), or KRS 160.621 (excise), for permissive tax as authorized under the provisions of KRS 160.605

Submitted by order of the Floyd County Board of Education. Pete Shigley, Jr. SECRETARY, Jerry M. Stumba CHAIRMAN

FOR STATE BOARD APPROVAL

ADDENDUM TO GENERAL BUDGET

One of the following certifications shall be completed if the compensating rate as certified by the Superintendent of Public Instruction of Form No. F-TR-2 is exceeded:

Within 4 Percent Rate

It is hereby certified that the Floyd County Board of Education is levying a rate within the limits of the Subsection 2 rate but a rate that does not exceed the rate calculated with a 4 percent increase on real property.

11-5-80 Date

Pete Shigley, Jr. Superintendent, Jerry M. Stumba Chairman

NOTICE OF INTENTION TO MINE

Pursuant to Application Number 036-5118

In accordance with the provisions of KRS 350.055, notice is hereby given that: Branham & Baker Coal Company, 328 North Lake Dr., Prestonsburg, Ky. 41653 intends to file an application for the surface disturbance mining of approximately 14 acres located south of David in Floyd County.

Persons wishing to file written objections and/or request a formal administrative hearing in regard to the above described underground mine should notify the Department for Natural Resources and Environmental Protection within 30 days of the date of this notice.

NOTICE OF INTENTION TO MINE

In accordance with the provisions of KRS 350.055, notice is hereby given that: Eugene Roase, Drawer 1, Harold, Kentucky 41635 intends to file an application for the surface disturbance mining of approximately 0.8 acres located southeast of Harold in Floyd County.

Persons wishing to file written objections and/or request a formal administrative hearing in regard to the above described mine should notify the Department for Natural Resources and Environmental Protection within 30 days of the date of this notice.

Persons wishing to file written objections and/or request a formal administrative hearing in regard to the above described surface mine should notify the Department for Natural Resources and Environmental Protection within 30 days of the date of this notice.

2. Notice is hereby provided pursuant to 30 CFR 715.13 (d) (10) and KRS 350 that the proposed post mining land use does constitute a change from the premining land use.

NOTICE OF INTENTION TO MINE

In accordance with the provisions of KRS 350.055, notice is hereby given that: Industrial Fuels Corporation, P. O. Box 2687, Pikeville, KY 41501 intends to file an application for the surface disturbance mining of approximately 395 acres located west of Tran in Floyd County.

The proposed operation is approximately 3 miles southeast of State Route 1426's junction with US 23, and located west of Big Sandy River, latitude 37d. 34' 58", longitude 82d. 40' 48". The surface of the area to be mined is owned by: Junior Conn, Randy Hayes, et al., Stallard Boyd, Green Kidd, George Honaker Est., Peter Justice, Oliver Glenn Hrs., George Conn, James Williams, Hrs.

Persons wishing to file written objections and/or request a formal administrative hearing in regard to the above described surface mine should notify the Department for Natural Resources and Environmental Protection within 30 days of the date of this notice.

Notice is hereby provided pursuant to 30 CFR 715.13 (d) (10) and KRS 350 that the proposed post mining land use does not constitute a change from the premining land use.

NOTICE OF INTENTION TO MINE

Pursuant to Application Number 036-0045

In accordance with the provisions of KRS 350.055, notice is hereby given that: B.S. & T. Development Co., P.O. Box 134, Betsy Layne, Ky. 41605 intends to file an application for the surface disturbance mining of approximately 1.81 acres located west of Harold in Floyd County.

Persons wishing to file written objections and/or request a formal administrative hearing in regard to the above described surface mine should notify the Department for Natural Resources and Environmental Protection within 30 days of the date of this notice.

We have your best interest at heart. Give Heart Fund. American Heart Association.

OPEN DAILY 9-9 • SUNDAY 1-6

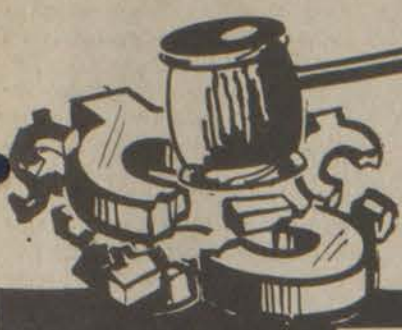

Kmart

THE SAVING PLACE



K mart® ADVERTISED MERCHANDISE POLICY
Our firm intention is to have every advertised item in stock on our shelves. If an advertised item is not available for purchase due to any unforeseen reason, K mart will issue a Rain Check on request for the merchandise to be purchased at the sale price whenever available or will sell you a comparable quality item at a comparable reduction in price. Our policy is to give our customers "satisfaction always."

WED. THRU SATURDAY

PRICEBREAKERS



Our Reg. 2.17
1.68
Sheer Support
Nylon/Lycra® spandex.
Queen Size. 1.78
*DuPont Reg. TM



Our Reg. 2.27
1.67
30" Jumbo Roll
Coated holiday
gift paper. 75-sq. ft.

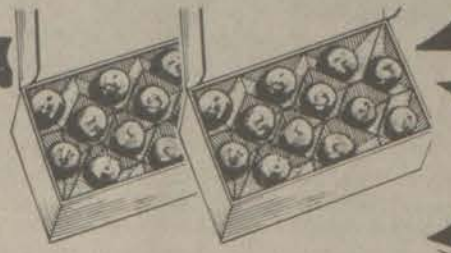

Our Reg. 2.57
1.66
Cherry Candies
Milk or dark choco-
late cover. 1-lb.*
*Net wt

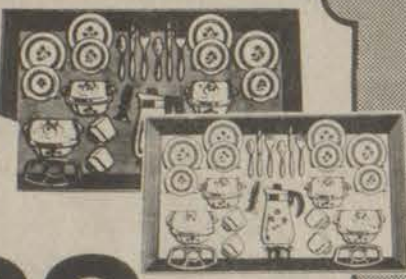

Sale Price
5.88

Deluxe Cook and Serve Set
Pretend Corningware® looks like the real thing! Faithfully done in durable plastic. Tea party for four.



2.86 Each
Sale Price
'Beaded Doll' Kits For Busy Fingers
Create storybook dolls with these complete kits. Dainty 5" tall. Foam core, all decorative material needed. For ages 9 to adult.



Sale Price
17.94 Complete Doll House Kits
Assemble-by-number. Accu-
rate 1" to 1" scale. Ready-cut
plywood to be glued. Full trim.



Sale Price
4.86
20-Pc. Furniture Kit
All pre-cut mahogany. As-
semble by number. 1" to 1"
scale. All needed material.

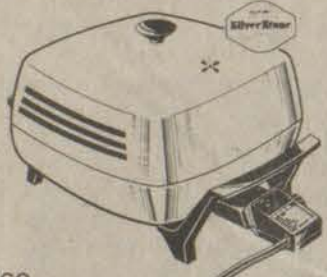

Sale Price
25.87
12" Skillet with SilverStone® Interior
In aluminum with non-stick SilverStone® interior that resists chipping and scratching.
*DuPont Approved



K mart
Sale Price
Less
Factory
Rebate
10.88
-3.00
7.88 Fire/Smoke Detector
Wake 'n Warn II®
with 9-V battery



Save \$10
Our Reg. 69.96 Each
59.96
Quartz Analog Watches
for Men and Women
Men's or women's thin-line
quartz analog watches with
yellow or chrome case,
leather or metal band.



Save \$24
Our Reg. 82.88
58.88
5-pc. Samsonite® Card Table Set
Warm fruitwood col-
or with 30" square
vinyl table top, 4
padded vinyl chairs.
Baked enamel finish.

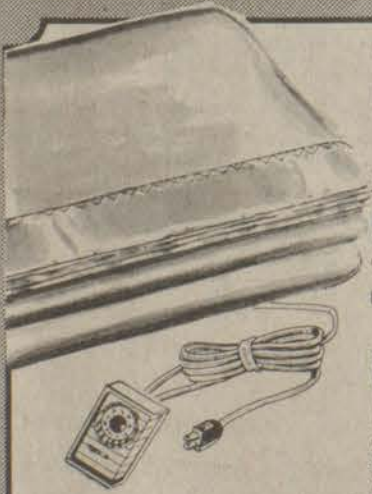

Champagne
Blue
Brown
Gold
Save \$4
Our Reg. 23.97, Twin Size
19.97
Single Control Electric Blanket
Automatic, single con-
trol with nightlight. Soft
polyester/acrylic. Save!
Our 26.97 Double Size
Single Control 21.97
Our 31.97 Double Size
Dual Control 26.97
Our 38.97 Queen Size
Dual Control 31.97



"Peggy"
Our Reg. 9.44
7.44
43" Nylon Pile Area Rug
Plush cut-and-loop shag. 23x43".
Our 16.88, 35x52" Size. . . . 12.88
*DuPont Reg. TM

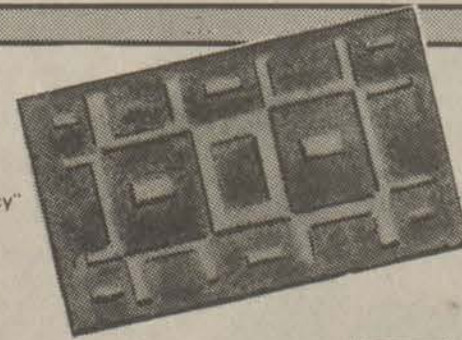

"Nancy"
Our Reg. 15.77
12.77
Dacron® Polyester Pile Rug
Stunning high-low pattern loop.
Latex back. Earth tones. 36x54"
*DuPont Reg. TM

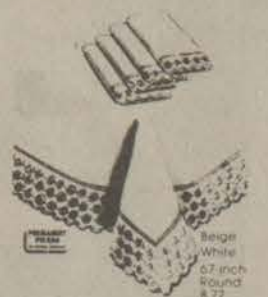

Sale Price
10.97 67x90"
Oval or Oblong Tablecloth
Lace-edge polyester. No-iron.
Matching Napkins, 17x17", 4.97



Our Reg. 19.97
15.97 Warm Acrylic Velvet Robe
Gives Full-length Comfort
Classically styled robe with a
common sense approach to a
night's comfort. In a range of
solid colors. One size fits all.
Our Reg. 10.97
8.88 Our Men's Designer Pajamas
In Prints Or Solid Colors
With long sleeves, long legs
and cool front styling. Perfect
for any weather wear in easy
care. Polyester/cotton. Save!



Our Reg. 8.97
6.97 Infant Boys' Colorful 2-pc.
Slack Sets Need No Ironing
Solid color, cotton/polyester
driers, topped with no-fuss
striped knit shirt. 12-24 mos.
Our Reg. 6.97
4.97 Festive Quilted Overalls
For Infant Boys And Girls
No-iron polyester with perky
trim, snap stretch. 12-24 mos.
Our 2.27, 12-24 Mo. Shirt. 1.77



Save \$20
Our Reg. 99.97
79.97
12-digit Casio® Calculator
Printing calculator with
big-screen display, mem-
ory, %, and square root.



Polished Aluminum
or Almond Color
5.97
10" Saute® Pans
Non-stick® Silver-
Stone® interior.
*DuPont Approved

Amana Radarange
MICROWAVE OVEN

BONUS GIFTS

Buy An **Amana** RADARANGE OVEN (Model RR-9) and get Bonus Extras worth

NOW THRU NOVEMBER 20

FREE \$50 RETAIL VALUE **SPECIAL MICROWAVE COOKWARE** WITH CASH PURCHASE



Amana Touchmatic II
Model RR-9
It's Everything You Could Want In A Microwave Oven and MUCH MUCH MORE!!

5 Cooking Programs
10 Power Levels

COME IN — SEE MIRACLE COOKING FOR YOURSELF. ASK THE SALESPERSONS FOR TIPS AND IDEAS. WHY COOK THE HARD WAY WHEN YOU CAN

Radarange IT!



Model RR-9

AUTHORIZED DEALER
(REPAIR SERVICE IN STORE)

Sandy Valley Hardware **S&T STORES**

Phone 874-9218 Allen, Ky.

French Visitors Find Ky. to Their Liking

"It's nice to discover something you don't know anything about and find it appealing," said Jacques Germann on a recent trip to Kentucky.

Germann, along with 24 other French travel representatives, visited the Bluegrass State on a trip designed to acquaint the French travel industry with Kentucky attractions. The tour was sponsored by Trans World Airlines in Paris and the state Department of Tourism. Germann, the airline's coordinator for the trip, worked with Jamison Denny, director of the Kentucky International Tourism Office in Brussels, to organize the trip.

"A travel market is as different as cultures of people, so what appeals to the French doesn't always appeal to others. Since we've started working more closely with France, this will be a good exercise for us to see what attractions appeal to the French," said Denny.

The French were attracted by the grace and beauty of Kentucky

thoroughbreds, the pleasant personality of the people and the splendor of a Kentucky autumn. "We felt very fortunate to see all of the fall color because Paris doesn't have the reds and oranges that we found in Kentucky," said Germann.

The group seemed impressed with the Kentucky Horse Park. "The closer we got to Lexington, I saw what I had in mind of Kentucky. The horses, big properties and stone walls reminded me of the pictures we saw at the reception held for us in Paris before we left," said Anita Badier, an American Express representative.

"I liked the rural areas where everything was set at a slower pace. Here I found that people take the time to be nice," added Badier.

"The importance of this tour was that it gave everyone a chance to see a different side of the United States. This was a type of provincial tour, visiting rural areas of Kentucky rather than taking the group to big cities like New York," said Germann.

The tour also took in some of Kentucky's bigger cities. The group landed in Cincinnati and began the tour in northern Kentucky. Then they visited Louisville to see, among other attractions, Churchill Downs.

In Owensboro, the visitors received red-carpet treatment. "We got to meet the mayor and the sheriff. We had no idea that sheriffs really existed until we visited Owensboro. We thought they were only in the movies," said Badier.

From Owensboro, the group toured Mammoth Cave, Cumberland Falls Renfro Valley and Shakertown and ended the visit in Lexington. "We really liked Cumberland Falls since we got to stay in a lodge. Most of us have never seen a lodge before," said Germann.

After lunch at the Horse Park, the group left to spend their last evening in Kentucky. When asked if they would recommend visiting Kentucky to others in France, group members answered positively.

The group's visit was paid for by the Tourism Department and participating visitors and convention bureaus along the tour.

Wildlife Specials Are Aired on KET

"Survival Special," a series of four wildlife documentaries examining the dangerous existence of animals in the untamed wilderness, premieres Wednesday, November 12, on KET. The hour-long specials air at 9:00 p.m. on consecutive Wednesdays.

The first program, "Caribou: The Incredible Journey," airing Wednesday, November 12, follows the danger-filled 2,000 mile annual trek by 125,000 caribou.

The journey from the Yukon Territory to an area north of the Arctic Circle along the border of Canada and Alaska, is the story of the caribou's annual migration, which encompasses calving, feeding, mating and the threat of predators en route. Michael Landon narrates.

"Mysterious Castles of Clay" explores the fascinating world of the African termites—the species which lives in strange, temperature-controlled earthen mounds up to 40 feet in height. Narrated by Orson Wells, the award-winning program airs Wednesday, November 19.

The third program, "The Leopard of The Wild," is the true story of an orphaned leopard, who bridged the worlds of protected captivity and her natural habitat in the wilds of Asia. The special airs Wednesday, November 26.

The final program in this series, "Gentle Giants Of The Pacific," airs Wednesday, December 3 and gives viewers an enlightening look at the endangered humpback whales as they congregate off the coast of Molokai, Hawaii, to court and breed.

Jerry's
Steak & Eggs
SERVED ANYTIME

You get a tender, char-broiled breakfast steak, two large fresh eggs, cooked the way you like 'em, golden hash browns or grits and hot, buttered toast with jelly. A delicious meal for a very special price.

\$3.99 THRU DEC. 6



One of Jerry's Best... for less.

Jerry's
RESTAURANTS
U.S. 23 & 460, Prestonsburg

11-12-3f

★ Star Musicland
Eastern Kentucky's Newest & Largest Entertainment Center

Located 2 miles south of Paintsville on U.S. 23
Presents in concert : For Four Consecutive Nights

Wednesday, November 26 **Thursday, November 27**
Friday, November 28 **Saturday, November 29**



"JERRY LEE LEWIS"

All Four Nights Along With Musicland's Sonny Tackett and Midnight Fire.
Dancing and Top Entertainment Wed. thru Sat. for the entire family.
\$10.00 at the door **\$9.00 for Advanced Tickets**
Advanced Tickets Available At The Following Locations

10-4 ELECTRONICS **TOWN & COUNTRY HARDWARE**
MAX ROBERTS MUSIC CO. **THE ARRIVAL**

★ **COMING** ↓ **ATTRACTIONS** ★

<p>★ OSBORN BROTHERS</p> <p>Wed., Thurs. Dec. 3rd & 4th Ad. Tickets \$6.00, \$7.00 At Door</p>	<p>★ JOHNNY PAYCHECK</p> <p>Fri., Sat. Dec. 5th & 6th Ad. Tickets \$9.00, \$10.00 At Door</p>
<p>★ BILLY CRASH CRADDOCK</p> <p>Wed. thru Sat. Dec. 10, 11, 12, 13 Ad. Tickets \$9.00, \$10.00 At Door</p>	<p>★ ELVIS WADE Elvis Presley Impersonator</p> <p>Wed. thru Sat. Dec. 17, 18, 19, 20 Ad. Tickets \$9.00, \$10.00 At Door</p>

Emcee, Nolan Hall
Doors Open At 7:30 p.m. Phone 789-5485

11-12-3f

SIMPLE ELEGANCE.

The Honda Accord LX is our luxury car.
Tasteful elegance, comfort, roominess and economy in an automobile that's surprisingly simple to own and enjoy.
Simple sophistication that includes air conditioning, variable-assist power steering, digital clock and Michelin steel-belted radials.
Quite simply, this is affordable luxury.



HONDA
We make it simple.

Eastern Kentucky HONDA
LANCER-WATER GAP ROAD • PRESTONSBURG, KY • 874-2133

IN HOSPITAL HERE

Mrs. W. J. May, who has been ill for the past few years, was admitted to the Highlands Regional Medical Center last Friday. She was accompanied there by her son, William James May. Her condition is satisfactory.

WOMAN'S CLUB BOARD MEETS

Members of the executive board of the Prestonsburg Woman's Club met at the Emma Wells May Cultural Center last Thursday evening. Mrs. Boots Adams, first vice-president, presided in the absence of the president, Mrs. Abby Grant. Mrs. Maxine Bierman, vice governor of the Seventh district, reported on the Seventh district fall meeting, which she and Mrs. Adams attended at Pikeville. Mrs. Turp Combs, third vice-president, discussed ways to help the Prestonsburg Junior Woman's Club. Mrs. Adams read a letter from Mrs. Carolyn Ford, president of the Prestonsburg Kiwanians, asking the club's assistance toward the landscaping, and other improvements including a "Welcome to Prestonsburg" sign, at the Bert Combs Bridge, here. Miss Carolyn Hay, second vice-president, who recently presented a doll house to the club and Mrs. Lynn Leslie, who is working on this project, reported that the doll house is on display at the Burchett Jewelry Store here. Mrs. Martha Leake, treasurer, discussed the progress that had been made toward the repairing of the kiln

to be used at the club's Arts and Crafts Center at Archer park, and told of the cost of this endeavor. It was reported that proceeds from the rummage sale, sponsored by the Woman's Club recently, amounted to \$303.91. Mrs. Docia Woods, publicity chairman, told the group that an article about the Prestonsburg Woman's Club was published in a special section of the Lexington Herald-Leader's Sunday edition, October 26. Miss Betty Rowland, corresponding secretary, read the correspondence she had received prior to Thursday's meeting.

Board members attending were Mrs. Boots Adams, Mrs. Maxine Bierman, Mrs. Turp Combs, Mrs. Docia Woods, Mrs. Martha Leake, Miss Carolyn Hay, and Miss Betty Rowland. At 7:30 p.m., on this same date, the regular meeting of the Prestonsburg Woman's Club was held at this location, with Mrs. Adams presiding, and leading the group in the Pledge of Allegiance. Devotions were brought by Mrs. Lucy Regan, who had read a review of the first Thanksgiving, and followed her reading with prayer.

Matters discussed at the executive board meeting were brought before the club.

Mrs. Adams welcomed Mrs. Versa Moore, who became a new member of the club last month. Mrs. Martha Leake announced that Miss Alice Harris had made a donation of \$25, to be used toward payment of the repairs made on the Arts and Crafts' kiln. Mrs. Maxine Bierman thanked Mrs. Phyllis Herrick and Mrs. Martha Leake for the awards won by them, in the contests which she co-sponsored, at the Seventh district fall meeting held at Pikeville last month, and expressed her gratitude to Mrs. Mary Sue Moore and Mrs. Dorothy Harris, of Prestonsburg, who served as two of the judges for this event.

It was announced that an invitation had been extended by Mrs. Adams for the Seventh district meeting to be held in Prestonsburg next year.

Mrs. Eileen Burchett expressed her concern regarding the club's collection and urged members to help in this endeavor. Miss Carolyn Hay announced that the Club's yearbooks are available for paid members who have not yet received them. It was decided that a donation would be made to the Prestonsburg Kiwanians toward their efforts to landscape the area of the Bert Combs bridge here. Mrs. Martha Leake, program leader, introduced local Kentucky Heritage Artist, Russell May, as guest speaker for the evening. Mr. May opened his discussion by saying he had been referred to as the "Grandpa Moses, of Eastern Kentucky." He told of his training and explained the paintings which he had on display, among which were "Moonlight Night in Kentucky," "West Prestonsburg Bridge," "Loretta Lynn's Home," and the three Prestonsburg school buildings (the grade school and the old and new high school buildings).

Three smaller versions of local scenes were presented by Mr. May as door prizes, and were won by Mrs. Versa Moore, Miss Alice Harris and Mrs. Zella Archer. Mementos in the form of brochures were presented to the members. The artist expressed his desire that some day his works would be "hanging in one place, so that future generations may see Appalachia as it is."

On behalf of the club, Mrs. Boots Adams presented Mr. May with a gift of appreciation. The hostesses were Mrs. Wonnell Godsey, Mrs. Eve May, Mrs. Ruth Hall and Mrs. Norcie Burchett. Attending, other than the hostesses and the members of the executive board were Russell May, a guest, and members, Fannie Rannels, Alice Harris, Betsy Rennieck, Versa Moore, Christine Spradlin, Beatrice Collins, Mabel Donahoe, Zella Archer, Elizabeth Ramey, Phyllis Herrick, Lynn Leslie, Lucy Regan, Eileen Burchett, and Kathryn Frazier.

The club's Christmas party will be held at the home of Mrs. James Adams, with Mrs. Leonard Grant, Miss Carolyn Hay, Mrs. Paul Combs, Mrs. Charles Robinson, Miss Betty Rowland, Mrs. John Leake, Mrs. E. L. Bierman, Mrs. Randy Burchett, and Mrs. Carl Woods as hostesses.

The first mass postal workers strike in the 195 year history of the Post Office Department occurred in March 1970, says the Department of Labor History.

Three Years Old



Larry Michael Collins celebrated his third birthday November 6. He is the son of Mr. and Mrs. Larry W. Collins, of Cow Creek, and the grandson of Mr. and Mrs. George Johnson, of Prestonsburg, and Mr. and Mrs. Edward Collins, of Cow Creek. Larry Michael received many nice gifts, and Fred Flintstone cake and ice cream were served to his guests, Mr. and Mrs. Ken Gibson, Mr. and Mrs. Donald Collins, Mr. and Mrs. Ronald Collins and son, Ronnie, Mr. and Mrs. George Johnson, Mrs. Ollie Mae Collins and son, Jeff, Mrs. Brenda Collins and son, Billy, Miss Brenda Johnson and Roger Collins.

AIRMAN ASSIGNED TO ENGLISH SQUADRON

United States Air Force A1C Danny L. Goodman, son of Willie Goodman and Pauline Williamson, of Martin, has been assigned to the 2168th Communications Squadron, Upper Heyford, England.

A1C Goodman is presently stationed and assigned to the 400th Aerospace Applications Group, Offutt Air Force Base, Nebraska.

He is married to the former Gail Campbell, of Allen. Mrs. Goodman is presently employed by the Strategic Air Command Federal Credit Union, Offutt Air Force Base. She will accompany her husband on his tour of England.

Best Buys for NOV.

ACE HARDWARE

"Ace is the place with the Helpful Hardware Man"

EXTRA LOW SALE PRICE

\$7.88 VALUE \$11.95

SLIM and TRIM!

SHARP 8-digit LCD CALCULATOR

RICH BROWN VINYL CASE WITH HANDY NOTE PAD.

- 8-digit calculator with liquid crystal display.
- Square root and one-touch percent keys.
- 3-key independent memory system.
- Constant/reciprocal.
- Add-on/discount calculation.
- Up to 10,000 hours of operation.
- Includes batteries.

GREAT FOR HOME, OFFICE, SCHOOL, SHOPPING!

(EL211A 91804)

Norelco 4-10 CUP Dial-A-Brew COFFEE MAKER

VALUE \$34.27 SALE \$19.88

FACTORY REBATE \$5.00

EXTRA LOW SALE PRICE \$14.88

DIAL-A-BREW control system offers a choice of dark, medium or light coffee.

- Space-age styling, richly finished.
- Warming plate holds coffee at perfect serving temperature for hours.
- Constant temperature prevents overheating, boiling or bitterness.

100 PACK COFFEE FILTERS 68"

"THERE'S NOTHING LIKE GREAT COFFEE"

THOMAS HEREFORD CO.

APPLIANCES & SPORTING GOODS

PRESTONSBURG, KY. 41653

Murphy's MART

5-11 Prices Good Thru Saturday

AUTOMOTIVE DEPARTMENT

SUPER TIRE SALE!

4 \$116

FOR 475-13 WHITEWALL \$29.00 PER TIRE

SIZE	WHITEWALL SALE PRICE	F.E.T. EACH
A75-13	\$29.00	1.95
B75-13	34.00	2.21
E75-14	38.00	2.37
F75-14	40.00	2.54
G75-14	41.00	2.82
H75-15	44.00	2.84
L75-15	46.00	3.13

FIBERGLASS BELTED WHITEWALLS

PREMIUM 2-2

WIDE SPORT TIRES

RAISED OUTLINED WHITE LETTERS

2 FOR \$66

A70-13 (BIASED BELTED TIRE) \$33.00 PER TIRE

SIZE	SALE PRICE	F.E.T. EACH
A70-13	\$33.00	\$1.91
E70-14	41.00	2.41
G70-14	44.00	2.72
H70-15	45.00	2.78
H70-15	49.00	3.01

BIASED BELTED TIRES

SIZE	SALE PRICE	F.E.T. EACH
B50-13	\$29.00	\$2.11
E50-14	44.00	2.64
G50-14	48.00	2.99
H50-15	49.00	3.05
L50-15	58.00	3.89

RADIAL TIRES

SIZE	SALE PRICE	F.E.T. EACH
G80-14	\$60.00	\$2.98
H80-15	62.00	3.01

LIGHT TRUCK, CAMPER, RV, & 4 WHEEL DRIVE TIRES

\$59

G78-15 WHITEWALL

SIZE	SALE PRICE
G78-15	\$59.00
H78-15	64.00
L78-15	69.00

Plus \$3.18 to \$4.63 F.E.T. EACH

YOUR CHOICE REGULAR OR SNOW TREAD

ALL AMERICAN TIRES

AUTOMOTIVE SERVICE SPECIALS

YOUR CHOICE 10.95 EACH

FRONT-END ALIGNMENT

Most U.S. Cars

Torsion Bar Adjustment Extra, If Needed

• Adjust & check caster, camber & toe

• Includes air conditioned cars

Electronic Balance Available At Additional Charge

HEAVY DUTY SHOCKS

Most U.S. Cars

INSTALLED

• Road Contender shocks offer 6 stage valving, 1-3/16" piston & triple weld lower mount

CHILTON MANUAL 997

Each 1981 Edition

AUTO VACUUM CLEANER 10.97

#588

MAINTENANCE FREE BATTERY 39.97

Exchange Installed

• Groups 22F, 42

GROUPS 24F, 74 \$42.97

• Plenty of starting power for most popular makes of cars with standard size engines

AIR COMPRESSOR 16.88

EC-15

• 105 lbs. P.S.I.

• Operates off cigarette lighter

Weddington Plaza—Pikeville

Apple Tree Plaza—Paintsville

QUALITY FOR LESS!

2-PIECE LIVING ROOM SUITE

SOFA • LOVESEAT

(LIST PRICE \$1,298.90)

• Domani By Burris • 100% Olefin • Solid Oak Frame • Reversible Cushions • Extra Large Suite

NOW ONLY \$499.00 BOTH PIECES

RAY HOWARD FURNITURE BARN

SOUTH LAKE DRIVE PRESTONSBURG

AT FIRST COMMONWEALTH BANK WE LIKE PEOPLE

- + People Who Open Savings Accounts
- + People Who Open Checking Accounts
- + People Who Deposit Small Amounts
- + People Who Deposit Large Amounts
- + People Who Need Travelers Checks
- + People Who Need Safe Deposit Boxes
- + People Who Use Our Drive-In Service
- + People Who Use Our Lobby
- + People Who Just Stop To Say Hello

It is people, thousands of them, who have helped make First Commonwealth Bank one of the fastest growing banks in the area. It is a record that we, at First Commonwealth are indeed proud of...and we will make every effort to continue to serve "PEOPLE."

FIRST COMMONWEALTH BANK

PRESTONSBURG, KY.

VISA MasterCard

PHONE 886-2321

BURL WELLS SPURLOCK PRESIDENT

TIME & TEMPERATURE 886-9311

TWIN BRIDGE BRANCH MARTIN

MAIN OFFICE 3 NO. LAKE DR., PRESTONSBURG

BETSY LAYNE BRANCH BETSY LAYNE

NORTH LAKE DRIVE BRANCH PRESTONSBURG

FDIC

Has First Birthday



Brandie Nicole Lawson celebrated her first birthday October 25, at the home of her parents, Mickey and Rhonda Lawson, of Prestonsburg.

A Raggedy Ann cake, cup cakes, ice cream and kool-aid was served, and she received many gifts from family and friends.

Brandie is the granddaughter of Arnold and Phyllis Herald, of Prestonsburg, and Jr. and Readie Lawson, of Prestonsburg.

\$200,000 Grant For Ambulances Awarded State

The Kentucky Department of Transportation has awarded a \$200,000 federal highway safety grant to the Department for Human Resources for the purchase of 20 ambulances to distribute to ambulance services across the state.

The 1979 vehicle accidents caused 902 deaths and about 45,000 injuries in Kentucky. With the increasing rate of vehicle accidents in the state, an increased number of ambulances is needed.

Accidents where ambulances are needed now greatly outnumber the number of qualified ambulances available in Kentucky, according to Department of Transportation officials.

The new ambulances will bring Kentucky's total number of ambulances to 303, or about 73 percent of the total estimated need.

According to Human Resources officials, the additional ambulances will help reduce the number of deaths and lessen complications caused by accidents.

Local governments will match the amount of federal funds for the project, bringing the project's total to \$400,000. The program is in its eighth year of federal funding.

Applications, based on a regional plan, will be reviewed to allocate the 20 new ambulances, Human Resources officials said. Priorities are: establishment of a new service to meet a need; additional services based on need; and replacement of outdated ambulances.

FLOYD CIRCUIT COURT

The First National Bank of Prestonsburg, Ky. Plaintiff
Against...NOTICE OF SALE
CR 11,861

Randall Dotson and Martha Dotson, Printer, Ky. Defendant.

By virtue of a judgment and order of sale of the Floyd Circuit Court rendered at the October 13 term, 1977 in the above styled cause I shall proceed to offer for sale at the Courthouse door in Prestonsburg, Kentucky, to the highest and best bidder, at public auction, on the 14 day of November 1979 at 10:00 o'clock a.m. same being a day of the regular term of the Floyd Circuit Court, for cash or upon a credit of six months, the following described property to-wit:

That certain tract or parcel of land, lying and being on the waters of Left Beaver Creek in Floyd County, Kentucky, and being the same land conveyed Randall Dotson and Martha Dotson, his wife, by deed from Ben Carroll and Margaret Carroll, his wife, and recorded in Deed Book 222, page 270, Floyd County Court Clerk's Office, and being more particularly described as follows viz:

One tract of land lying and being in the County of Floyd, State of Kentucky, and being one plat of land 150 feet by 125 feet bounded on one side by Walk Carver, other side by Will Carver, other side by Lula Salisbury, front side by County Road, and being lots number 18, 19, 20, 21, 22 and 23 in the W.L. Stumbo Subdivision to Salisbury, Kentucky.

The amount of money to be raised by this sale shall be in the principal sum of \$5,469.92 with interest thereon at 8 1/2% annually from the 10th day of April 1978 until satisfied and the costs of this action, including costs of advertising of this sale and the fees and commissions for conducting this sale.

For the purchase price the purchaser must execute bond with approved surety or sureties, bearing legal interest from the day of sale until paid and having the force and effect of a judgment with a lien retained upon said property as a further security. Bidders will be prepared to comply with these terms. Given under my hand, this 23rd day of October 1980.

MARSHALL DAVIDSON
Master Commissioner
Floyd Circuit Court 10-29-31

VELOCITY MARKET

3 LOCATIONS!

• PIKEVILLE • ZEBULON
• BETSY LAYNE

OPEN 7 DAYS A WEEK
8 A.M. TO 11 P.M.

- PRICES EFFECTIVE WED., NOV. 12 THRU SUN., NOV. 16.
- WE RESERVE THE RIGHT TO LIMIT QUANTITIES.
- WE ARE NOT RESPONSIBLE FOR PRINTER'S ERRORS.

FISCHER'S MELLWOOD

BACON \$1.39

1-Lb. Pkg.

BETSY LAYNE STORE ONLY

HORMEL CANNED HAM	\$6.79	3-Lb. Can
VALLEYDALE 25-LB. PAIL LARD	\$9.99	
PARKAY 1-LB. 2-CUP MARGARINE	69¢	
FLAV-O-RICH SKIM MILK	95¢	Half Gallon
KRAFT 12-OZ. CHEESE SINGLES	\$1.39	
MORTON HOUSE BEEF STEW	\$1.19	24-Oz. Can

WHOLE

CHICKEN LEGS

59¢

Lb.

CHOICE BONELESS CHUCK ROAST	\$1.69	Lb.
FISCHER'S REG. OR BEEF BOLOGNA	\$1.39	1-Lb. Pkg.
VALLEYDALE FUNBUDDY FRANKS	59¢	12-Oz. Pkg.
VALLEYDALE HAM SLICES	\$1.79	12-Oz. Pkg.
LOIN END PORK ROAST	\$1.09	Lb.

BETSY LAYNE STORE ONLY

SILVER MIST SELF-RISING

FLOUR

79¢

5-Lb. Bag

LIMIT 1 W/EACH \$10 PURCHASE

BETSY LAYNE STORE ONLY

VELOCITY MARKET EXTRA LARGE

EGGS

77¢

DOZEN

YELLOW ONIONS

59¢

3-Lb. Bag

BETSY LAYNE STORE ONLY

KRAFT MAYONNAISE

\$1.29

32-Oz. Jar

LIMIT 1 WITH EACH \$10 PURCHASE

BETSY LAYNE STORE ONLY

ARMOUR'S TREET

99¢

12-Oz. Can

LIMIT 1 W/EACH \$10 PURCHASE

VINE RIPE

TOMATOES

39¢

Lb.

RED DELICIOUS APPLES

69¢

3-Lb. Bag

FARMBEST 12-PAK ICE CREAM SANDWICHES	\$1.19
BOUNTY 2-ROLL PKG. TOWELS	99¢
KLEENEX 200-CT. BOX TISSUES	69¢
ARMOUR'S 15 1/2-OZ. CHILI WITH BEANS	69¢

12-CT. BOXES

JOHNSON'S TODDLER DIAPERS

2 \$3.69

BOXES

★ FREE ★

HAMILTON BEACH APPLIANCES

BETSY LAYNE & ZEBULON STORES ONLY—COME IN AND SEE US FOR DETAILS

VELOCITY MARKET

CHECK OUR STORE MARQUEE FOR DAILY FOOD SPECIALS!

Pikeville — Zebulon — Betsy Layne • Open 7 Days A Week • 8 A.M. To 11 P.M.

SOOPER COST CUTTERS

SAVE UP TO 40% ON SOOPER COST CUTTERS COMPARED TO OTHER BRANDS* AT KROGER.

*FOR SOME SOOPER COST CUTTERS, NO OTHER BRANDS ARE STOCKED.

HERE ARE JUST A FEW OF THE HUNDREDS OF EVERYDAY SOOPER COST CUTTER PRICES. A COMPLETE LIST IS AVAILABLE AT THE STORE.



ADVERTISED ITEM POLICY
Each of these advertised items is required to be readily available for sale in each Kroger Store, except as specifically noted in this ad. If we run out of an advertised item, we will offer you your choice of a comparable item, when available, reflecting the same savings or a raincheck which will entitle you to purchase the advertised item at the advertised price within 30 days.

TOTAL SATISFACTION GUARANTEE
Everything you buy at Kroger is guaranteed for your total satisfaction regardless of manufacturer. If you are not satisfied, Kroger will replace your item with the same brand or a comparable brand or refund your purchase price.

COPYRIGHT 1980—THE KROGER CO. ITEMS AND PRICES GOOD SUNDAY NOV. 9 THRU SATURDAY NOV. 15, 1980 IN PIKEVILLE STORE.

WE RESERVE THE RIGHT TO LIMIT QUANTITIES. NONE SOLD TO DEALERS.

Valleydale Sliced Bacon
\$1.19
1-lb. Pkg.
LIMIT 2 PLEASE

KROGER Seedless Raisins
99¢
15-oz. Box
LIMIT 4 PLEASE

Spotlight Bean Coffee
3 \$5.89
-lb. Bag
1-LB. BAG... \$1.99

KROGER FROZEN Fried Chicken 2-lb. Box **\$2.39**
KROGER FROZEN Glazed Donuts 14-oz. Pkg. **75¢**
KRAFT Miracle Whip Qt. Jar **\$1.49**
KROGER LARGE Grade A Eggs Doz. **79¢**
20' OFF LABEL, CREST Toothpaste 7-oz. Tube **\$1.09**

Pink or White Grapefruit
51¢
For

U.S. GOV'T GRADED CHOICE, BEEF CHUCK
Center Blade Cut Chuck Roast
\$1.39
lb.
USDA CHOICE



REGULAR OR CHUB PAK
Any Size Pkg. Ground Beef lb. **\$1.39**
U.S. GOV'T GRADED CHOICE, BONELESS BEEF
Rib Eye Steaks lb. **\$3.99**
PEAR SHAPED OR PULLMAN OSCAR MAYER
Canned Ham 3-lb. Can **\$7.99** SLICED FREE
HOLLY FARMS, U.S.D.A. INSPECTED GRADE A FRYING
Chicken Thighs lb. **99¢**

Kroger 0.5% Lowfat Milk
\$1.69
Gal. Plastic Ctn.

KROGER White Bread 3 20-oz. Lvs. **\$1.19**
BROWN 'N' SERVE Kroger Rolls 11-oz. Pkg. **48¢**
KROGER Sour Cream 24-oz. Ctnr. **\$1.49**
KROGER 2% Egg Nog 1/2-Gal. Ctn. **\$1.79**

Coca Cola
899¢
Pak
PLUS DEPOSIT

Fresh Cauliflower Head **99¢**
FRESH Mushrooms 1-lb. Carton **\$1.29**
ICEBERG Head Lettuce Head **69¢**
SHELLED English Walnuts lb. **\$2.49**
WASHINGTON STATE, 138 SIZE RED OR GOLDEN DELICIOUS Apples Each **12¢**
150 SIZE, TANGERINES OR 125 SIZE Tangelos Each **10¢**

HOLLY FARMS, U.S.D.A. INSPECTED
Mixed Fryer Parts
59¢
lb.

FRESH BONE IN
Boston Butt Pork Roast lb. **\$1.19**
Kahn's Wieners 1-lb. Pkg. **\$1.79**
KAHN'S DELUXE Club Bologna 8-oz. Pkg. **\$1.09**

(6-OZ. CANS) NATURAL OR SWEETENED
Kroger Frozen Orange Juice
6 \$1.99
Pak

Honestly Fresh or Frozen Seafood
FROZEN LEGS & CLAWS Alaska King Crab
\$3.99
lb.

FROZEN FRES-SHORE BREADED
Shrimp Shapes 1-lb. Pkg. **\$2.69**
FROZEN FRES-SHORE Fish Sticks 14-oz. Pkg. **\$1.39**
FROZEN SERVE 'N' SAVE COOKED Salad Shrimp 8-oz. Pkg. **\$1.99**
FRESH OCEAN Perch Fillets lb. **\$2.39**
Fresh Catfish lb. **\$2.39**

Avondale Flour 5-LB. BAG **79¢**
EVERYDAY LOW PRICE

AVONDALE Fruit Cocktail 16-oz. Can **49¢**
YELLOW CLING Avondale Peaches 29-oz. Can **59¢**
AVONDALE Sweet Peas 17-oz. Can **33¢**
Avondale Shortening 42-oz. Can **\$1.29**

KROGER Evaporated Milk 13-OZ. CAN **38¢**
EVERYDAY LOW PRICE

GOLD CREST Marshmallow Creme 13-oz. Jar **79¢**
JIFFY FUDGE Brownie Mix 9-oz. Pkg. **33¢**
KROGER Tomato Juice 46-oz. Can **59¢**
KROGER Pineapple Juice 46-oz. Can **99¢**

AVONDALE CUT Green Beans 16-OZ. CAN **26¢**
EVERYDAY LOW PRICE

AVONDALE CUT Sweet Potatoes 40-oz. Can **79¢**
Kroger Lima Beans 16-oz. Can **39¢**
VAC PAK Embassy Coffee 2-lb. Can **\$3.99**
Embassy Tea Bags 100 Ct. Pkg. **\$1.39**

Kroger Applesauce 16-OZ. CAN **27¢**
EVERYDAY LOW PRICE

KROGER Cranberry Sauce 16-OZ. CAN **39¢**
EVERYDAY LOW PRICE

HOME PRIDE 25-SQ. FT. Aluminum Foil Roll **38¢**
Jiffy Baking Mix 40-oz. Pkg. **89¢**
Jiffy Pie Crust Mix 9-oz. Pkg. **29¢**
Kroger Flake Coconut 14-oz. Pkg. **\$1.39**

KROGER FROZEN Whipped Topping 8-OZ. CARTON **59¢**
EVERYDAY LOW PRICE

GOLD CREST Marshmallows 1-lb. Bag **49¢**
AVONDALE Pear Halves 16-oz. Can **49¢**
HILLCREST Maraschino Cherries 8-oz. Jar **63¢**
AVONDALE Mandarin Oranges 11-oz. Can **49¢**

WHOLE KERNEL OR CREAM STYLE Avondale Corn 17-OZ. CAN **26¢**
EVERYDAY LOW PRICE

KROGER Worcestershire Sauce 16-oz. Btl. **89¢**
EMBASSY Salad Dressing 32-oz. Jar **79¢**
KROGER Oyster Crackers 12-oz. Bag **69¢**
BIG VALUE Vanilla Wafers 12-oz. Bag **55¢**

YOUR FRIENDLY KROGER STORE OPEN 24 HOURS A DAY*
*EXCEPT CLOSED SATURDAY MIDNIGHT TIL 9:00 AM SUNDAY
*EXCEPT HINTON, WHITE SULPHUR, WILLIAMSON, 7TH. AVE. CHARLESTON & GAULEY BRIDGE

**SELL IT FAST!
BUY IT RIGHT!**

USE WANT ADS!

NOTICE TO ADVERTISERS

All classified ads scheduled for only one week, must be paid in advance. All classified ads with only telephone numbers must be paid in advance.

CLASSIFIED ADVERTISING RATES

8c Per word, if paid in advance
10c Per word on charge account (\$1.50 minimum)
Display classified advertising \$2.50 per column inch.
Deadline for ads: 4 p.m. Monday.

HENRY LAFFERTY ROOFING
Roofing Jobs of all types, large or small.
886-3597.

EXPERIENCED CARPENTER
WILL DO REMODELING ROOFING, PAINTING
CALL 285-3008.

C&M FRAME SHOP
Rt. 40, King Addition Paintsville, Ky.
789-5868
COLLECTOR PRINTS
Frames made Mats cut
All material in stock.

FOR RENT
Office space in Prestonsburg. If you don't have enough office space or paying too much rent, call 886-6900. Low rent, free parking, utilities furnished. Up to 5,000-sq. ft. available.

MAGGARD ELECTRIC HEATING & COOLING
INSTALLATION & SERVICE • FREE ESTIMATES • 358-9712

MUL-T TRAILER SPACE FOR RENT
BY APPOINTMENT ONLY
886-8316 after 5.

LENNOX
AIR CONDITIONING • HEATING
For free estimates, or service
Elliott Contracting, Inc.
Phone 886-2781, Prestonsburg

AGRICULTURAL LOANS
Assistance for farm purchase, farm refinance, convert short-term to long-term, livestock and machinery. Minimum: \$150,000. Call toll free, 1-800-228-2702. American Midlands, Inc., 2945 South 132nd St., Omaha, Nebraska 68144.

OUSLEY CONCRETE CONSTRUCTION, INC.
Commercial & Residential
West Prestonsburg, Ky.
Box 181
JAMES OUSLEY
886-8373

Protect Your Property and Family
Security Systems Installed in Commercial, Residential and Industrial Buildings.
Can be installed in new or existing structures.
We Specialize in Sales & Installation Of NuTone Security Alarm Systems... The Sensible Alternative To Worry
Always Alert NuTone
Security Alarm Systems
Elliott Supply Co.
South Lake Drive, Prestonsburg
For Free Estimate, Call 886-2781
45 Years Of Dependable, Reliable Service

OFFICE FURNITURE NEW & USED
STATIONER'S BUDGET OFFICE FURNITURE
219 22nd St. Ph. (304) 525-7676
Huntington, W. Va.
Monday - Saturday

DIXON NUNNERY REALTOR
WILL SELL OR BUY REAL ESTATE
PHONE 886-2189

AVON. WE HAVE AN OPENING
in Floyd County. Call:
432-5442, 478-5140, 452-2320
377-6442, 886-2082, 886-6478
886-2838, 358-4063

APPLES '7 A BUSHEL.
HALL'S MARKET, DRIFT
377-6935.

HOUSE FOR SALE



Three-bedroom, two bath home near three-acre lot adjoining Mt. Parkway, one mile west of Clark School, Prestonsburg. Dishwasher, ice maker, custom drapes, new carpet, paddle fans, fireplace, fenced yard, city water. Private, clean, excellent neighborhood.

Contact: **NUNNERY REALTY**
886-6464, office; 886-2189, home;
886-1973, anytime.

\$250-\$500
Attractive position for woman or man of neat appearance and good character. Pleasant work and no layoffs. Earning opportunity \$250-\$500 per week. Good advancement. Education or experience not needed.
Phone 478-9407 or 874-9041
Equal Opportunity Employer

EXPERIENCED CARPENTER
Reasonable rates on panelling, windows, doors, etc.
BERT RATLIFF, lvel.
478-2236

NURSES
Highlands Regional Medical Center is now hiring R.N.'s and L.P.N.'s to cover our expanding services. We have positions available for full time, part-time and occasional workers in all shifts. Call the Personnel Office now at 606-886-8511 for interview or send resume to HIGHLANDS REGIONAL MEDICAL CENTER, P.O. Box 668, Prestonsburg, Ky. 41653
Equal Opportunity Employer

WILLIE CRASE BUILDER OF NEW HOMES
• REMODELING
• ROOFING
CALL NOW 358-9485

AT ONCE
Now taking applications for position of varied nature with local branch of large national corporation. Opportunity for \$250 per week to start with a chance for rapid advancement. Benefits. Experience not necessary but must be alert and neat in appearance.
Phone 478-9407 or 874-9041
Equal Opportunity Employer

G.E. PICKLESIMER HEATING • COOLING
PHONE 886-9658
DAY OR EVENING

ENVIRONMENTAL MONITORING SERVICE, INC.
SAMPLING AND ANALYSIS OF WATER AND WASTE WATER
• Bacteriological Analysis of Domestic & Well Water Supplies • Completion of Quarterly N.P.D.S. Forms As Required by State & EPA
• Environmental Impact Statements & Assessments
Member of ASTM & The National Environment Health Association. LABORATORY MEETS ALL STATE OSM & EPA REGULATIONS.
PHONE 789-3258
U.S. 23 St., Paintsville

Water Well Drilling
Most wells drilled in half a day by Rotary Machine.
Kinzer Drilling Co.
Allen, Ky.
Phone 874-2258

FOR SALE
• GRAVEL
• ROCK DUST
ANY SIZE, ANY AMOUNT OF GRAVEL DELIVERED
CALL: JAMES BANKS
874-2085

JOE D. WEDDINGTON
WE NEED HOUSES TO SELL — WILL SELL FOR YOU OR WILL BUY FROM YOU.
REAL ESTATE
Phone 886-9411

EXCEPTIONAL OPPORTUNITY FOR SALESPeOPLE
Due to expansion we have an immediate need for additional salespeople. Experience is not required, as we are looking for people with good character and a strong desire to succeed. If you are looking for a sound career opportunity with above average income, then we have the position for you.
WE OFFER
• Complete Training with Pay
• Excellent Income
• Good Working Conditions
REQUIREMENTS
• Age 25 or above
• Desire
• Integrity
• Good References

Hamilton Cabinet Shop
CUSTOM AND STOCK CABINETS.
Stock Cabinet on Display.
Phone 478-5261 or 478-5034
Stanville, Ky.

PREM S. VERMA, M.D.
Announces...

THE OPENING OF HIS OFFICE FOR THE PRACTICE OF PEDIATRICS AND FAMILY MEDICINE

At The **FAMILY HEALTH CENTER**
MARTIN, KY.

FOR APPOINTMENT CALL: 285-9221
MON.-FRI. 9 A.M.-4:30 P.M.

COIN BID
The coins listed below are being offered for public bid. If you would like to have these coins, send your written sealed bid, name, address, and phone number to Box 404, Stanville, Ky. 41659. Seller reserves the right to refuse all bids. The highest bid will be notified if bid is accepted.
Sack full of coins—Over 100 coins 50 to 125 years old—Early Lincolns, Indians, Buffalos, V-Nickels, Shield Nickel, Three Cent, Two Cent, Large Cent, Barber and Seated Liberty Coins and more. Over 100 coins that will grade good or better. Also included in this bag is one \$2.50 Indian type Gold Coin. This coin will grade very fine to extra fine. It is framed in gold as a pendant with chain. Also included are 15 different proof coins. These are good for building sets or for investments. They are mixed, one cent to one dollar.

Sandy Valley Monument and Building Stone Co., Inc.
Phone 874-2273—Allen, Ky.
PORTABLE CONCRETE STEPS
Many Sizes Available.

MARBLE AND STONE SUPPLIES:
• Marble Landscape chips
• Marble Window Sills
• Limestone Window Sills
• Limestone Veneering
• Vermont Slate
Located On Old U.S. 23 In New Allen

TOWN & COUNTRY FORD-LINCOLN-MERCURY
Lancer-Water Gap Rd. Prestonsburg

SEE THE BROWN PRODUCE CO., Inc
for the following items
COMMERCIAL
FREEZERS & REFRIGERATORS
ICE MACHINES & ICE MERCHANDISERS
SOFT-SERV ICE CREAM MACHINES
DEEP FRYERS, TOASTERS, GRILLS, RANGES
PIZZA OVENS, CONVECTION OVENS
MICROWAVE OVENS
STOCK POTS & PANS
STEAM TABLES, SALAD BARS
CHINA
TABLES, CHAIRS, BOOTHS, BAR STOOLS
FOLDING TABLES & CHAIRS
HOODS, FANS, THREE COMPARTMENT SINKS
BUFFING MACHINES, VACUUM CLEANERS
JANITORIAL SUPPLIES
CAR WASH DETERGENT, STEAM CLEANER
SWEEPING COMPOUND, OIL-DRI
PAPER PRODUCTS & DISPENSERS
POPCORN MACHINES & HOT DOG STEAMERS
AIR CONDITIONERS & FANS
DESKS, CHAIRS, FILING CABINETS
plus many, many more items in stock
Visit our Display room
45 South Lake Drive
Phone 886-9977

CAREER OPPORTUNITY FOR AUTOMOTIVE TECHNICIANS AND BODY SHOP TECHNICIANS

We have the immediate need for additional Automotive and Body Shop Technicians in our Service Department so that we may continue to provide quality service to our customers.

We are looking for people who are career minded, and willing to take advantage of great opportunities.

WE OFFER

- *Excellent Income
- *Job Security
- *Paid Vacations
- *Paid Holidays
- *Insurance Benefits
- *Other Employee Benefits
- *Training

QUALIFICATIONS

- *Integrity
- *Desire
- *Good Character
- *Good References
- *Age 18 or Over

Interviews will be conducted between the hours of 9:00 a.m. and 5:00 p.m. If the above hours are not convenient, please call Duane Fuller at 874-2133 for an appointment.

TOWN & COUNTRY FORD-LINCOLN-MERCURY EASTERN KENTUCKY HONDA
Lancer-Water Gap Road, Prestonsburg, Ky. 41653

NOTICE
The Big Sandy Area Development District is now taking resumes to fill the following positions: Water-Wastewater Planning Technician and Regional Planner/Development Specialist.
WASTE-WASTEWATER PLANNING TECHNICIAN — The basic qualification for the Water-Wastewater Planning Technician position is post-graduate work in public administration and/or related experience.
REGIONAL PLANNER/DEVELOPMENT SPECIALIST — Immediate opening for a Planner/Development Specialist to perform general planning duties with principal emphasis directed toward the planning and implementation of a multi-year economic development program for the five-county region. The individual must demonstrate the capacity to deal with diverse program areas; the ability to communicate effectively with both the public and private sectors, and the knowledge of State/Federal programs and financing mechanisms to assist program clients. Individuals must possess a Bachelor's degree in planning, economics or related field and one year of experience.
Send resume to: Big Sandy Area Development District, 130 North Lake Dr., Prestonsburg, KY 41653
Resumes will be accepted until close of business on Wednesday, November 19, 1980.
An Equal Opportunity Employer

O. R. SUPERVISOR
Morgan County Appalachian Regional Hospital, located in West Liberty, Ky., is seeking an experienced nursing professional for its operating room. Minimum requirements include R. N. licensure in Kentucky, several years experience in the O. R. and able to relate to all levels. Excellent salary and fringe benefits. Send resume and salary history to:
Manager of Employment, Appalachian Regional Hospital, P. O. Box 8086, Lexington, Ky. 40533. Phone 1-606-255-4431.
An Equal Opportunity Employer M/F

GRAVEL FOR SALE
Minimum 12 Tons,
Delivered.
PHONE 874-2166

TROY'S CABINET CENTER
US 23, lvel, Ky.
Stock or Custom-Built Cabinets
Kitchen Cabinets, Vanities
Tappan Appliances on Display
Free Estimates
Discount Prices
Call 478-5344

SELL IT FAST! BUY IT RIGHT! USE WANTEDS!

OF INTEREST TO PERSONS WORKING IN MARTIN COUNTY. For sale 3 year old house, 6 rooms, 1 1/2 bath, fireplace. 2 miles from Inez. \$45,000. Phone 298-3908. 11-5-31-pd.

FOR SALE OR RENT—trailer at Betsy Layne. Will rent furnished or unfurnished, or will sell partly furnished. Rent to couple only. Call 478-2263. Jessie Thacker. 11-5-31.

BACKHOE FOR HIRE. Call 285-9277, after 5 p.m. Steve Ousley. 11-5-31.

FOR SALE—used vacuum cleaners. Call 478-5175, after 5 p.m. 11-5-31-pd.

FOR SALE—1980 Honda 400, safety bars and covers. 250 miles. \$1500. Call 886-9609 after 5. 11-5-31-pd.

FOR SALE—12 new homes. 3-4 bedroom. Large lots. Carpeted. Immediate occupancy. Banner, Ky. Ph: 437-9676. Qualified for: FHA-VA-Bond Financing. 11-5-41-pd.

FOR RENT OR LEASE—Office spaces located on Route 23 mid-way between Pikeville and Prestonsburg at Ivel. Central heat and air-conditioning with bath. Call 478-5852. Paul M. Prater. 11-5-41.

HOUSE FOR SALE in Goble-Roberts. Three-bedroom brick, newly remodeled. Call 886-9219 after 4 p.m. 11-5-41-pd.

YARD SALE—Large dresses, children's clothes, men's and children's shoes, dishes, etc. 217 Westminister St., Phone 886-6627. 11-5-41-pd.

TRAILER FOR SALE—1976 mobile home. Living room suite, one bed, coffee and end table and drapes stay. Interested parties only, call 358-4960. Scott Bradley. 11-5-41.

FOR DEEDS, WILLS, title transfers, etc., see LORRAINE BEACH, Notary Public, at the Steak House, Maytown, Phone 285-9119. 10-29-51.

FOR RENT—One-bedroom furnished apartment. \$175 plus utilities plus \$50 security deposit. Call before 11 or after 6, 377-6881. 11-5-21-pd.

FOR RENT OR LEASE—Office space; 3600 sq. ft., located downtown Prestonsburg, on ground floor. Glenn Allen, phone 886-3852. 11-3-11.

FOR SALE—City lot, 58x60 feet approximately, in Wayland. Call 946-2122. Robert Sexton. 11-5-41.

FOR LEASE—Furnished 2-bedroom home near college. Call Millard Hughes, 886-2566. 11-5-41.

HOUSE FOR SALE at Price. Two bedrooms, large utility room, completely carpeted. Contact Terry Thornsberry, 886-6861 or 377-6206. 11-5-41.

HOUSE FOR RENT—One bedroom at Banner. Couple only. Call Harry Stephens, 874-2336. 11-5-31.

FOR SALE—Small vending machine route in Prestonsburg-Pikeville area. Good earning potential for retired couple. Call 874-9765 evenings. 11-5-21-pd.

FOR SALE—3-bedroom house at Lancer corner lot. Call 886-3463 after 5. Randall Horn. 11-5-41.

GRAVEL FOR SALE—Minimum 25 tons, any size. Contact Jay Crum, 874-2425, Banner, Ky. 11-5-41.

FOR SALE—Former Church of God building at Dwale. Call 874-2469. 11-5-21-pd.

WANTED—Insurance clerk/transcrip- tionist. Apply Dr. David White's office, U.S. 23 North, Prestonsburg. 11-5-21.

HOUSE FOR SALE on Riverside Drive, Prestonsburg, 8 rooms. Call 886-1399. 11-5-21-pd.

HOUSE FOR SALE—3 bedrooms, large living room, large dining room and kitchen combined, extra large bathroom. Free gas, on acre plus land on Spurlock Creek, Left Beaver. Milton Humble, Printer, Ky., phone 478-2134. 11-5-21-pd.

FOR SALE—One owner, 1974 Toyota corona wagon. Automatic, air-conditioned, 50,000 miles. Call Tuesday thru Friday, 886-8572. Bonnie Crisp. 11-5-21.

FOR SALE—Five room house with one bath, on nice corner lot, located in West Garrett. House needs repairs. Call 285-9602. Joy Messer, Martin. 10-1-11.

FOR SALE—choice building lots, just off U.S. 23, halfway between Prestonsburg and Paintsville. City water. Mountain Homes, 789-6890. 10-29-41.

DELMAR'S BEAUTY SALON. Haircuts for guys and gals, \$5 and up. Phone 285-3979. 10-29-31.

DELMAR'S BEAUTY SALON. Wash, cut and blow style. \$9.00. Complete styling and hair care for guys and gals. 10-29-31.

FOR SALE—Apartment building. Four units, low gas rate. Rents for \$800 per month. Call 377-2502. Hazel. 10-29-41-pd.

FOR deeds, wills, title transfers, etc., see LORRAINE BEACH at the Steak House, Maytown, Phone 285-9119. 10-29-51.

WANTED CARPENTER WORK of any kind. Drywall, paneling, ceiling tile, cement work, doors, windows. Call 874-9007. Harold Jarvis. 10-29-41.

FOR SALE—1980 Honda 400, safety bars and cover. 250 miles. \$1500. Call 886-9609 after 5. John Faulkner. 10-29-41.

MEDICAL LABORATORY TECH- NOLOGIST. Highlands Regional Medical Center, a 140-bed acute care center on U.S. 23 North between Prestonsburg and Paintsville, Ky., has openings for Medical Laboratory Technologists (ASCP or AMT registration). Good salary and excellent fringe benefits in a friendly and professional atmosphere. Contact the Personnel Department at (606) 886-8511, Ext. 558 or send resume to Highlands Regional Medical Center, P.O. Box 668, Prestonsburg, Ky. 41653. An Equal Opportunity Employer. 10-29-41.

FOR SALE: Homelite, Super XL Automatic, chain saw with 16" chain bar. Call 886-6688 after 5:00 p.m. 11-5-21-pd.

FOR SALE—1978 Datsun 280Z, BAE Turbo-charger, 5-speed, black exterior—interior, AC, AM-FM cassette, 23,700 miles, \$8895. Call 886-1846. 11-5-21-pd.

FOR RENT—two-room efficiency apartment. Suitable for one man only. Clyde B. Burchett, 886-2412 or 886-2734. 11-5-21.

FOR SALE—Whirlpool, no-frost, large capacity refrigerator. Call 886-3117. 11-5-21-pd.

FOR RENT—Two-bedroom furnished trailer. Three miles from Harold. Phone 887-2678. 11-5-21-pd.

FOR RENT—Two-bedroom trailer, furnished. Call 447-2728. MUNCIE MEADE, JR., Dema, Ky. 11-5-21.

FOR SALE—Singer Touch and Sew, \$50. Call 874-2206. 11-5-21-pd.

NOTICE—\$5.95 will get your sewing machine cleaned, oiled and adjusted. Call 874-2206. 11-5-21-pd.

AUCTION—Every Friday night at the Drift Theater building at 7:30, beginning this Friday. Frank Damron. 11-5-31.

NEW OWNERSHIP—K.C.'s New & Used Furniture is now Mildred's Junkin' Paradise. See our varied merchandise. 11-5-21.

FOR SALE—1974 Datsun 260Z. Green, automatic, 36,000 miles, AM-FM stereo, mags, metal louvers, new paint job. \$4,000. Jason Reid, 478-5561. 11-5-21-pd.

INTERESTED? In a simple lifestyle? In something unique and beautiful? Then you'll want to order the Appalachia 1981/Simple Lifestyle Calendar. It's illustrated with Appalachian photographs and peppered with daily suggestions for becoming more aware of our beautiful but fragile world. The calendar is \$2.75 plus 50c postage from Appalachia - Science in the Public Interest Box 298, Livingston, KY, 40445. 11-5-21.

MOBILE HOME and double wides moved. Expert blocking and leveling. Mobile home service available. Tom Nelson, General Delivery, Wittensville, Ky., Phone 297-3897 after 5. 10-15-11.

FOR SALE—House and approximately two acres land three-fourths mile off New 80 at Martin. Phone 285-3224, after 5. Alma Key. 10-22-41-pd.

FOR SALE—3006 deer rifle, scoped. Also E 22250 rifle, scoped. Charles Hansford, Phone 358-9549. 10-15-11.

ANYONE INTERESTED in use of ball fields at the Allen Park, call David Mosley, 874-2370, between 5 and 7 p.m. 4-23-11.

JEEP FOR SALE—1974 model CJ-5. Good running condition. Call 377-6506, Eddie Taylor. 10-22-11.

HOUSEBOAT FOR SALE—1974 Star- dust cruiser, 12'x44', air-conditioned, with shower, power plant, Chevrolet in-board motor. Buy this Fall and Save. \$20,500. Call ANY TIME, 789-1726. 10-22-41-pd.

IMMEDIATE DELIVERY available for low priced reinforced concrete or corrugated metal, coated or uncoated drainage pipe. In most instances, our driver can unload pipe from a trailer equipped with an automatic unloader. Call Highway Drainage Pike, Inc. at A/C 606-498-3658 Monday thru Friday or visit the plant on Hwy. 11, one-half mile South of Mt. Sterling, Ky. We also have in stock plastic pipe in sizes 4" thru 12" at a very reasonable price. Plant is open 5 1/2 days each week. 10-22-41-pd.

FIREPLACES—Custom built, stone or brick. All work guaranteed. 15 years experience. Free estimates. Phone 297-6228. 10-29-41-pd.

OWENS MUSIC CENTER—High quality-low prices. Excellent service. Phone 886-8337. 1-16-11.

NEED A GIFT for the girl who has everything? Give her a gift certificate from Slim-Way Exercise & Health Club, Inc. Phone 874-2800. 9-17-11.

VISIT GOBLE LUMBER'S PANEL- ING CENTER. Over 60 different styles to choose from and as low as \$3.99 per panel. Phone 874-9281. 4-11-11.

PRIMED SIDING. Nine-sixteenths X 12-in. X 12-ft. \$269.95 per thousand at GOBLE LUMBER CO. Cash and carry. Phone 874-9281. 11-14-11.

ELECTROLYSIS—Permanent removal of unwanted hair. Paintsville, 789-5767. 2-27-11.

LIGHT FIXTURES 1/2 price at GOBLE LUMBER CO., Phone 874-9281. 4-11-11.

JUST ARRIVED—Beautiful Bassett sofa, chairs, sleepers at Ronald Frasure's Furniture and Appliances, "The Upstairs Furniture Store," 406 No. Lake Drive, Prestonsburg. Other suites as low as \$199.88. 10-8-11.

Interior and exterior Porter paint. 1,000 colors to choose from. BEN FRANKLIN STORE, phone 886-2169, Prestonsburg. 5-16-11.

FOREIGN CAR REPAIR—Specializing in Volkswagen and Rabbit, Toyota, Datsun, all other makes including Mercedes. 20 yrs. experience. Phone 478-5912. D.D. Foreign Car Repair, Betsy Layne. 6-11-11.

TRAILER LOTS FOR RENT—New park located between Prestonsburg and Allen on Old 23, two miles up Cow Creek. \$55.00 per month—includes water. Has all underground cables, out of danger of high water. Singles or small families only. Call 874-2802 after 5 p.m. or 874-2606 during day. 10-22-61-pd.

TREATED utility poles, 18 ft., 20 ft. and 25 ft. lengths. Also fence post at GOBLE LUMBER CO., phone 874-9281. 4-11-11.

PREFINISHED PANELING. 10 percent off, cash and carry, at GOBLE LUMBER CO. Over 60 different styles to choose from—as low as \$3.99 for 4x8 panel. Phone 974-9281. 4-11-11.

CHAIN LINK FENCE—Residential and commercial. Prestonsburg Fencing Company. Call Henry Setser, phone 886-2073 or 886-8020. 4-30-11.

PERMA-SHIELD Anderson windows. All styles. 20 percent off regular price at GOBLE LUMBER CO., phone 874-9281. 4-11-11.

CUSTOM-MADE drapes and matching bedspreads by R. W. Norman and McCanless. Measured to fit. BEN FRANKLIN STORE, phone 886-2169, or Sally Goebel, phone 886-2657. 5-16-11.

WILL DO HOUSECLEANING. Commercial and residential. Can furnish references. Call 874-9138. 10-29-41.

FOR SALE—96 acres farm with three-bedroom brick house, 1 1/2 baths. On Buck's Branch near Martin, half-mile from new Route 80, 5 1/2 miles from Mountain Parkway. Phone 285-9594. 10-29-51-pd.

YOUR HOROSCOPE—Read the message that is clearly written in the stars about your character, talents, potentials, and future. For your personal natal chart based on the time of your birth send date of birth, place, and time (if available) along with \$15 to ASTRA-CHART Rt. 5, Abbott Road, Kentucky 41653. 10-29-51-pd.

FOR SALE—Two large apartment buildings in Van Lear. 15 apartments, room for more. One building 5 years old; one newly remodeled. Large lots. Will consider land contract to responsible person with down payment. No information over phone. Call 789-6965 for appointment. Mrs. James Burke. 10-29-41.

FOR RENT—trailer park space, at Harold. Call 587-2678. 10-22-41-pd.

FOR SALE—25 acres land with house and barn located on Caney Fork of Middle Creek. Call 285-3918. 10-22-41-pd.

HOUSE FOR RENT on Left Middle Creek, Rt. 850 near Hippo. Call 886-3384. 11-pd.

FURNISHED TRAILER FOR RENT—Call 886-2462 or 886-2113. 11-pd.

FOR RENT—3-room furnished apartment. Call 886-2113. 11-pd.

FOR SALE—12x60 mobile home. Good condition. Will deliver for one price. \$5200. Call 886-9683. 11-5-21-pd.

WILL DO BABYSITTING in my home at Estill, Ky. Call 358-9509. Rebecca Wells. 11-5-31.

OFFICE SPACE available. Contact David Community Development Corporation, 886-8508. 11-5-21.

HOUSE FOR SALE at David. Very reasonable. Call Dorothy, 886-8508. 11-5-21-pd.

FOR SALE—Profitable sporting goods store. Reason for selling, other interests. Serious inquiries only. Phone 886-9969. 10-1-11.

FOR RENT—2-room and 3-room apartments. Couples only. No pets. Call 886-3154. T.E. Neeley. 9-3-11.

MOBILE HOME AND HEAVY EQUIPMENT MOVING—Nick Shepard and Wayne Martin, phone 358-4147. 7-17-11.

LOTS FOR SALE—Ready for building. Gas and city water available. Call 886-2818 after 5 p.m. John Wallen. 8-20-11.

HOUSE FOR SALE in David. Two bedroom, dining room, living room, kitchen, utility room, bath. Gas heat, fireplace, recently remodeled. Reasonable. Call 298-7570, days, or 886-6499, nights, Joe Szakos. 9-10-11.

FOR RENT—Trailer lot, one mile north of Allen on Old Rt. 23, near R.S. Body Shop. Elizabeth L. Turner, 874-2587. 9-24-11.

FOR SALE—1977 Buick; 18-ft. Starcraft with inboard engine and trailer. Call First Commonwealth Bank 886-2321. 9-17-11.

WANTED—Office Assistant I, Grade- Rank 0018. Work involves performance of basic clerical duties of difficulty but may encompass a variety of assignments, shorthand and (or) transcribing abilities required; graduation from high school or any equivalent combination of education and experience. Minimum salary, \$7,624.50, 12 month employment. Apply by Wednesday, November 12, 1980; contact Linda Little, Room J111, Johnson Administration Building, Prestonsburg Community College, Prestonsburg, KY 41653, 886-3863. An Equal Opportunity Employer. 11-3-21.

FOR SALE—Air-conditioner, Warm Morning gas heater, TV, vacuum cleaner. Phone 886-6294. 11-12-21-pd.

FOR SALE—504 International farm tractor with plow. Phone 285-9594. 11-12-21-pd.

FOR SALE—240 utility International farm tractor with plows. Phone 285-9594. 11-12-21-pd.

FOR SALE—601 Ford farm tractor. Phone 285-9594. 11-12-21-pd.

FOR SALE—71 trailer, 12x54, 2 bedrooms, with 8x12 utility room. Central air and heat. Kitchen furnished. Good condition \$4500. Interested party call, after 6 p.m., 452-4375. Michael Humphrey. 11-12-21.

HOME-MADE CREAM CANDY for sale. Call Ruth Fairchild, 886-1865. 11-12-21.

FOR SALE—1975 Datsun pickup. A gas saver. Also, 1978 Chevy 1-ton, "Big Dooley." Phone 285-9813. 11-12-21-pd.

FOR SALE—Two lots, 50x100 ft. each, 1/2-mile from Paintsville Dam. At affordable price. Call 886-2566. 11-12-21-pd.

FOR SALE—Lot at Stanville, near highway, next to Hall Marine Sales. LOIS CLINE, Stanville, Phone 476-9678 after 2 p.m. 11-12-21.

WANT TO TAKE OVER payments on house trailer. Final Frasure, 377-6641. 11-12-21.

FOR SALE—1971 Harley Davidson Chopper and a 1967, F-100 Ford Ranger pickup. Call 884-6815. 11-12-21-pd.

FOR SALE—1963 Corvette convertible. Needs work. Must sell. \$3195 or best offer. Call after 6 p.m., 478-9064. 11-12-21-pd.

FOR SALE—1977 Monte Carlo. Silver with blue interior, automatic, a/c AM-FM tape, all options. Must sell. \$3,000 firm. Call after 6 p.m., 478-9064. 11-12-21-pd.

FOR SALE—Pepsi machine for cans. Two years old, like new. \$300. Call 874-2832. 11-12-21-pd.

FOR SALE—S&H SCOOP, rebuilt. See at M&M Welding Shop. 606-358-4201. 11-12-41-pd.

FOR SALE—Complete electric train set, 40 gauge. \$500 value for \$175. Call ALAN MOORE, 886-2914. 11-12-21.

LOTS FOR SALE—100x200, 1/4 mile from Allen Central School on Old Rt. 80 near intersection to New Rt. 80. Call 358-4506, Orville Cooley. 11-12-21.

FOR SALE—Standard Bred horse, bridle and saddle. Tool box for pickup truck. Not cheap. Call 377-2400, Walker Hamilton. 11-12-21.

FOR SALE—1978 Chevy pickup 4-wheel drive. Fully automatic, in good condition. \$3500. 1978 Chevy 3/4-ton pickup 4-wheel drive, lock-in, lock-out hubs, 4-speed transmission. Excellent condition \$4200. Call 789-7577. Swanson Industries. 11-12-21.

FOR SALE—12x60 trailer. \$700 down and take over payments. Call 886-1812. Bob Slone. 11-12-21.

HOUSE FOR SALE at Hueysville, Ky. \$34,500. See RONDAL HAYES. 11-12-31.

FOR RENT—Business building, 40x60 feet. Fine condition. At Lackey, on Highway 80. Call 886-3538. 11-12-31-pd.

FOR SALE—House on Prater Creek, newly remodeled, fully carpeted, central heat and air, 15 acres land, large garden and yard, barn, wash house. Priced to sell. Phone 478-9628. STEVE CORDIAL, Box 2, Dana, Ky. 11-12-31.

FOR LEASE OR SALE—seven-acre Little League ballfield at Ivel. Also, to lease, one acre above new U.S. 23. Call Kelly Layne, 478-5951. 11-12-41.

EXPERIENCED meat cutter available, part or full time. Call 874-9498 or 285-3669. 11-12-41-pd.

HANDY-MAN to do odd jobs. Call 874-9498 or 285-3669. 11-12-41-pd.

OLD POCKET WATCHES FOR SALE—B. W. Raymond, Gruen, Waltham. Call 606-743-3322 after 5. G. Johns. 11-12-11.

FOR SALE—Three lots above flood stage on KY 80. Call 358-4135. 11-12-21-pd.

FOR SALE—Three lots at Davidson Memorial Gardens, Nos. 268, A 123, \$200 each. Call 377-2307. 11-12-51-pd.

FOR RENT—Two and three-bedroom mobile home. Call Ted Nelson, 886-2993 or 886-8540. 11-pd.

AN OHIO OIL CO. offers PLENTY OF MONEY plus cash bonuses, fringe benefits to mature individual in Prestonsburg area. Regardless of experience write C. C. Read, Pres., American Lubricants, Co., Box 696, Dayton, Ohio 45401. 11.

IF YOU NEED trees or shrubbery trimmed, or any kind of lawn work, call 886-8974. 11-pd.

TRAILER FOR RENT near Prestons- burg. Adults only. Working couples preferred. Call 886-6374 or 874-2515. 11-pd.

WATCH REPAIR—If you want the best job, bring watch repairs and jewelry repairs to WRIGHT BROS. JEWELERS. 11-12-11.

FOR SALE—1970 Ford XL good condition. Call 874-2819. 11-pd.

FOR SALE 1978 L.T.D. II 15,000 miles in good condition. Call 874-2819. 11-pd.

FOR SALE—1979 Toyota Corolla 19,000 miles, in good condition. Call 874-2819. 11-pd.

FOR RENT—Furnished two-bedroom trailer with washer. Air-conditioned. Man and wife or man and wife with one child. \$185 per month plus utilities. Call 478-9724, Harold. 11-12-21-pd.

YARD AND PORCH SALE—lots and lots of good stuff at low, low prices. Wednesday and Thursday, Nov. 12 and 13. At 210 Third Avenue, Prestonsburg. 11.

FOR SALE BY OWNER—Three bedroom home on three acres within walking distance of Porter Elementary School. Two baths, living room, dining room, utility room, double-car garage. Energy saving features are a heat pump, and thermo glass windows. Phone 789-1355. 11-pd.

Hitchcock Repair Service

Installation & Repair

Washers-Dryers	Furnaces
Freezers	Gas & Electric Ranges
Refrigerators	Water Pumps
Dishwashers	Heat Pumps

Emergency 24-Hour Service

874-2484 or 886-6900

Bill Hitchcock

HIGH DOLLARS FOR YOUR COAL LEASE

LEASE OR SUB-LEASE. STRIP, AUGER OR DEEP MINE. CALL TODAY FOR THE BEST DEAL.

Call Collect:

606-886-8506

MINIX OPTICAL
 MARCUS S. MINIX, OPTICIAN
EYEGLASSES & REPAIRS
SOFT AND HARD CONTACT LENSES
789-3895
 522 College Street
 (Next To Post Office)
 Paintsville, Ky.

Ski Club To Meet
 The Big Sandy Ski Club will meet Tuesday, November, 18 in the Prestonsburg Community College auditorium at 7 p.m. Topics to be discussed are planned weekend trips, the membership drive and lobbying effort for a proposed ski resort at Jenny Wiley State Park.
 All persons are invited to attend, whether they are experienced skiers or not. For more information about the club, call 886-3586 or 886-6558.

Celebrates Birthday Here



Bryan Issei Blackburn celebrated his eighth birthday, Saturday, Nov. 1 at the Prestonsburg Burger Queen. Bryan is a son of Curtis T. and Billie Jo Blackburn, of Endicott, and grandchild of Troy and Rita Blackburn and Mr. and Mrs. Verlin Shores, all of Endicott. Celebrating the occasion with Bryan were:
 Christel Blackburn, Bobbi Kunath, Tressie Morrison, Shonia Sammons, Jill Conn, Bridget Conn, Amy Jervis, Shamron McKenzie, Billy Burchett, Kenny Blackburn, Gregory Sammons, Gregory Conn, Michael Lowe, Mark Blackburn, Kevan Blackburn, Kelly Jervis, Angel Smith, Mark Smith and Craig Blackburn.
 Cake and ice cream were served as compliments of the Prestonsburg Burger Queen.

Judge Conley Relected To Association Post

Circuit Judge Hollie Conley attended the Circuit Judge's College, held at Lake Barkley State Park, October 26-30.
 Sixty-eight circuit judges from throughout the Commonwealth were addressed by Judge Charles Moylan, Maryland Court of Special Appeals, on the Fourth Amendment right protecting citizens from unlawful search and seizure. A nationally recognized authority on the subject, Judge Moylan discussed the applicability of the search and seizure warrant requirement, and emphasized the six exceptions to that requirement.

During the College session the Circuit Judge's Association re-elected Judge Conley to another two-year term as regional vice president.

Class Announced
 A shot firer class will be held Wednesday, November 26, at 9 a.m. at the Coal building at Martin.

SUPER BUYS FOR NOVEMBER

1977 GRAND PRIX Stock # 30031A \$4450	1975 VW BEETLE Stock # 30064C \$2550	1978 LTD WAGON Stock # 10155A \$1989
1977 CAMARO Stock # 30127A \$3464	1979 MUSTANG Stock # 1203 \$4711	1980 BOBCAT Stock # 1202 \$5050
1977 DODGE MONACO Stock # 10165B \$2442.⁹²	1974 COUPE DEVILLE Stock # 10159B \$600	1974 CUTLASS Two In Stock \$1899
1979 DATSUN B210 Stock # 10160 \$3485	1978 FAIRMONT Stock # 10050A \$3850	1977 CHEROKEE Stock # 20053A \$3500
1969 INTERNATIONAL Stock # 10020A \$400	1977 F-150 PICKUP Stock # 2055 \$4912	1979 COURIER Stock # 29395A \$5676
1978 F-100 Stock # 20003A		\$4900

Town & Country
 FORD · LINCOLN · MERCURY
 Lancer-Water Gap Road Phone 874-2133

START.... WITH A SATOH BEAVER OR BUCK DIESEL TRACTOR



and you have ---
 A DIESEL POWERED DOZER BLADE **\$3960 B2A Tractor 354 Blade**
 \$4314 Reg. Price
 Now Both For **\$3795**

Here's another snow fighting tool from "Haban" that will help you clear away the lighter snow. If you live in the fringe areas of the snowbelt territory, this may be the tool for you — 54" wide, angles right or left, with a spring trip release blade, it will save you a lot of shoveling — Yes, it will also grade and level loose dirt and gravel.

ALL THIS AT A GREAT PRICE.

See us today - we're dealing on snow removal equipment now.

RONALD FRASURE'S NEW & USED FARM EQUIPMENT
 6 Miles West on Mountain Parkway
 Phone 886-1551 Prestonsburg

WE'RE HERE TO HELP

NOW—You Can Earn Interest on All your Funds!

Have you ever wished you could earn interest on all your funds? Well, now you can.

The Bank Josephine is pleased to offer a completely new service . . . our SAV-NOW CHECKING ACCOUNT.

The SAV-NOW Account enables you to earn interest on money that previously earned no interest. To

You make all deposits directly to your regular savings account. Then as incoming checks are presented for



payment against your Bank Josephine Checking account, the exact amount of the checks will be transferred from the Savings Account. (Your checking balance will always remain at zero, so that all your funds draw a big 5 1/4% interest from the date of deposit until the day they are used.) Your account will be credited monthly for the amount of interest you earn.



qualify, just maintain a pre-set minimum balance in your Savings Account.

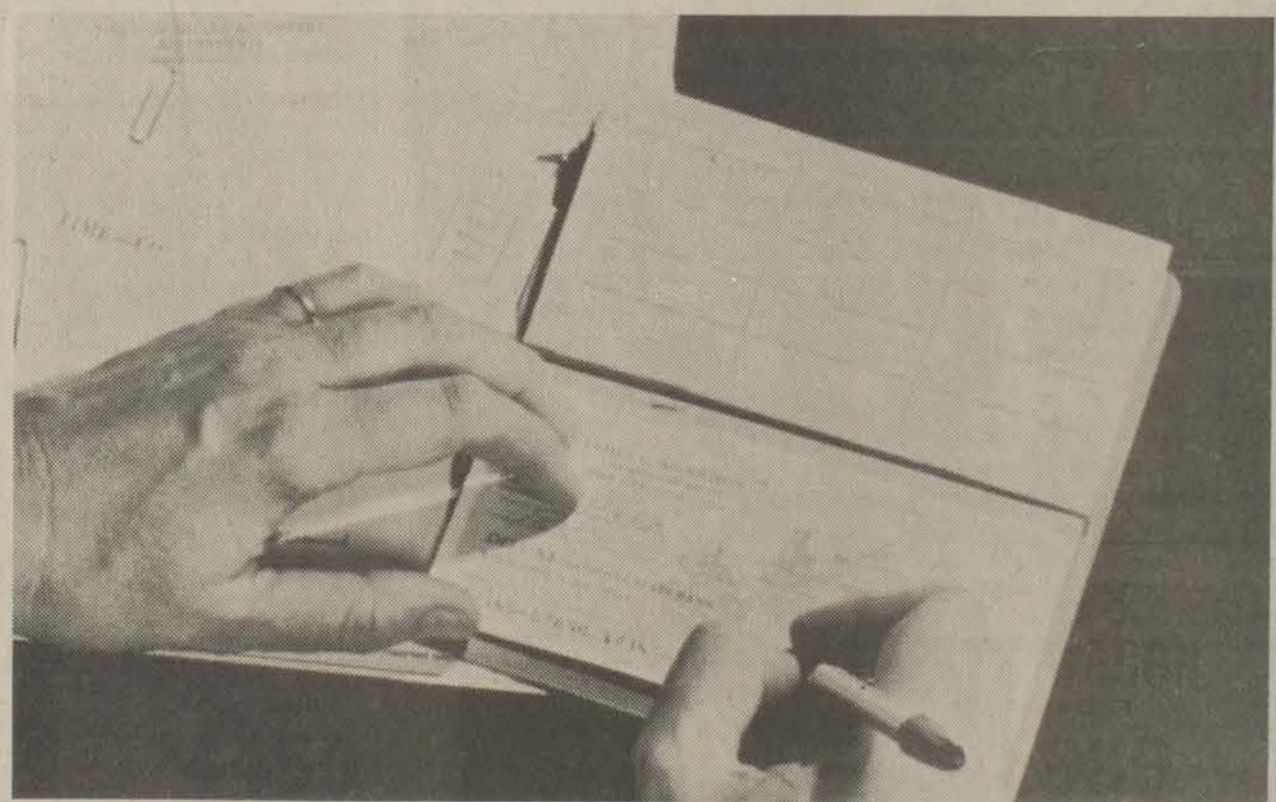

Should You Choose The SAV-NOW Account?

If you choose the SAV-NOW Account, there are lots of financial advantages waiting for you. How you use it will depend on your own situation. We'd like to help you make a decision about your particular financial needs.

In fact, we'd like to help you with your other financial matters, too. In an economy such as ours, all of us are apt to experience some financial diffi-

culties, as well as new financial opportunities; this can be very confusing. The best advice we can give you during these times is to have a sound financial plan based on your own needs.

We can help you develop and implement that plan. Our well-trained, professional employees are eager to help. Come in soon for a frank discussion of the SAV-NOW Account and other options that might be important to you.



The BANK JOSEPHINE
 A FULL SERVICE BANK

Phone 886-9101

Member F.D.I.C.

Prestonsburg — Garrett — Harold — Allen — Wheelwright

EVERYDAY IS DOLLAR DAY AT DOLLAR GENERAL STORES

DOLLAR GENERAL STORES

Satisfaction Guaranteed

GRAND OPENING

WHEELWRIGHT, KENTUCKY

EVERYDAY IS DOLLAR DAY AT DOLLAR GENERAL STORES

EVERYDAY IS DOLLAR DAY AT DOLLAR GENERAL STORES

LIGHT BULBS

- 60 - 75 - 100 watts



5 FOR \$1

FREE ICE TRAY
WITH ANY PURCHASE



Limit one per customer, please.

KNIT CAPS FOR THE FAMILY

- Slight irregulars
- 100% acrylic
- Assorted colors in fancies and solids



2 FOR \$1

WASH CLOTHS

- White only



6 FOR \$1

GLASS BAKEWARE BY JEANNETTE

- 1 1/2 qt. utility dish
- 1 1/2 qt. open baker



\$1

dial® DEODORANT SOAP

- Round the clock protection



4 FOR \$1

• 3 1/2 oz.

QUAKER STATE MOTOR OIL

- 10 W 40



75¢

white rain® shampoo

- 8 oz.



2 FOR \$1

"Love My Carpet"™

Rug and Room Deodorizer

- 12 oz.
- Freshens carpets and rooms as you vacuum



\$1

LARGE Bath Towels

- White Only



\$1

Vaseline® BRAND INTENSIVE CARE® LOTION

- 10 oz.
- For over - dry skin



\$1

MENS LEATHER PALM WORK GLOVES

- First quality
- One size fits all



\$1 PR.

BOYS' FLANNEL SHIRTS

- First quality
- 100% Cotton
- Assorted colors



• Sizes 8-16

2 FOR \$7

BOY'S & GIRLS' SWEATSHIRTS

- Slight irregulars
- 50% Creslan® acrylic, 50% cotton
- Rib - knit neck, cuffs and waist
- Assorted solid colors
- Sizes S, M, L



\$2

REINFORCED 3 - PLY GLAD® TRASH BAGS

- 30 bags and 30 key-lock closure
- Fits up to 30 gallon cans



2 FOR \$5

MEN'S FLANNEL SHIRTS

- First quality
- 100% cotton
- Plaids in assorted colors
- Sizes S, M, L, XL



\$5

MEN'S THERMALS

- Slightly irregulars
- 100% cotton and polyester blend
- Elastic waist
- Crew-neck pullover shirt
- Sizes S, M, L, XL



Shirts or Drawers Your Choice

\$2.50 EA.

LADIES' LONG SLEEVE TOPS AND BLOUSES

- First quality and slight irregulars
- Assorted styles and colors
- Sizes S, M, L



\$5 EA.

ADULT SWEATSHIRTS

- Slight irregulars
- 50% Creslan® acrylic, 50% cotton
- Rib - knit neck, cuffs and waist
- Assorted solid colors
- Sizes S, M, L, XL



2 FOR \$5

MEN'S AND LADIES' Corduroy Jeans

- First quality and slight irregular
- Assorted colors
- Men's sizes 29-38
- Jr.'s sizes 5-15



\$7.50 PR.

6-INCH MOC TOE ALL LEATHER UPPERS ALL-PURPOSE SHOES

- First quality
- Glove leather uppers
- Oil-resistant sole and heels
- Sizes 6 1/2 - 12



\$20 PR.

8-INCH MOC TOE ALL LEATHER UPPERS ALL-PURPOSE BOOTS

- First quality
- Glove leather uppers
- Oil-resistant sole and heels
- Sizes 6 1/2 - 12



\$25 PR.

EVERYDAY IS DOLLAR DAY AT DOLLAR GENERAL STORES

EVERYDAY IS DOLLAR DAY AT DOLLAR GENERAL STORES

EVERYDAY IS DOLLAR DAY AT DOLLAR GENERAL STORES

Healing Subject Of Medical TV Series

Throughout history there have been three basic types of healers—official healers, whose powers work because of their office; charismatic healers, who heal because of their personalities; and expert healers, whose ability to heal is based on knowledge and skill.

Dr. Jonathan Miller explores these centuries-old forms of healing and their modern applications in "Sleight Of Hand," the eighth episode of the "Body In Question," airing Tuesday, November 18 at 10 p.m. (ET), 9 p.m. (CT), on KET.

In this episode of the 13-week series about the wonders of the human body, Miller talks about the miracle cures of scrofula—a disease of the lymph glands—by the royalty of England and France, and a flamboyant "cures" by personalities like Franz Anton Mesmer, who practiced in Paris in the late 18th century. The 60-minute program also explores the question of how many of these techniques are used by modern doctors.

"The Body In Question" is produced by the BBC in association with KCET, Los Angeles, the Canadian Broadcasting Corporation, the Ontario Educational Communications Authority and the Australian Broadcasting Commission.

Report of Horse Drugs Unfair Says State Racing Official

CBS-TV's "60 Minutes" has high ratings, credibility and a cult-like following of viewers who watch the news show for its hard-hitting reporting style and weekly investigative coups.

But a member of the state racing commission says a segment televised last year on the drugging of thoroughbred racehorses was unfair, sensational and one-sided. "The entire program was given over to horror stories," says Keene Dangerfield, chief steward for the commission since 1973. "I thought the whole program was basically distorted."

By running unstable horses on pain-numbing drugs, horse owners and trainers, the segment suggested, endanger the lives of the horses and their riders and risk possible breakdowns. First televised in May 1979 and replayed to another large national television audience in July, the expose, which centered on Florida racing scandals, questioned the integrity of the racing industry and whether the betting public could be sure a racehorse was not running on a performance-alerting drug.

The show not only sent a shock wave through the racing industry, but it fueled a humane society effort to introduce legislation in Washington, D.C., that would prohibit the administration of all medications to a horserace, including the therapeutic drugs now allowed in Kentucky and a majority of other states with parimutuel racing.

That legislation, which was filed on Capitol Hill in May and is now pending in Congress, is considered by many in the horse industry as having a good chance of passage. If enacted into law, it would totally ban therapeutic medication for thoroughbreds, which is allowed in 27 of the 30 racing states. It would also provide stiff penalties including fines of as much as \$25,000 and jail terms as long as three years for violators.

Dangerfield admits the racing industry has its abuses, but says the "60 Minutes" segment brought unfair attention to the racing industry and only increased the public's confusion about the use of drugs on horses.

Dangerfield says while corrupt horsemen can find ways to mask illegal substances in a horse's system with permitted agents, the therapeutic medications which are permitted for use in Kentucky and many other racing states are not only safe for the horse, but good for the whole racing industry.

"I sincerely believe the best interest of the horse is served by a program of medication which at least prevents the administration of more dangerous drugs," says Dangerfield, a horse owner trainer and breeder for many years.

Under the state's present medication rule, hundreds of drugs are legal for application to thoroughbreds. The two used most often are Butazoladin, an anti-inflammatory agent better known as Bute, and Lasix, a diuretic which prevents respiratory tract hemorrhaging in horses known as "bleeders."

Dangerfield says research indicates the drugs cannot speed or slow a horse's performance, but in many cases the drugs, he added, allow rheumatic horses and bleeders the chance to perform when they could not without a program of medication.

Older, sore horses which might otherwise wind up in the slaughterhouse, says Dangerfield can live out the pampered existence of the racehorse for many years with the use of permitted medications.

Dr. Tom Tobin, a researcher at the University of Kentucky Equine Drug Research Laboratory, says studies have found "no substantial or severe problems" with Lasix or Bute. A majority of natinal research on Lasix has been conducted at the UK center, he adds.

Calling Bute a "full brother to aspirin," Tobin says the drug "reduces the hypersensitivity to pain in the area of inflammation," but in no way numbs an entire limb the way a prohibited local anesthetic can. Tobin says he has not seen any evidence that the use of Bute or Lasix "increases the incidence of breakdowns."

The possibility of the strict federal legislation led the Kentucky Racing Commission in July to adopt a more

strigent medication rule which, if approved in December by a legislative subcommittee, would allow a horse to race with smaller amounts of Lasix or Bute.

Under the new rule, a horse would be permitted only four micrograms per milliliter of Bute in his blood plasma prior to a race. Lasix could be administered only intravenously to a horse no later than four hours before a race.

Modeled after regulations approved in April at Lexington meeting of the National Association of Racing Commissioners, the new rule met with opposition from horsemen during hearings this summer. It is considered a step, however, in preventing high levels of Bute and Lasix from being used to mask the presence of more harmful drugs, Dangerfield said.

QUALITY FOR LESS! 2-PIECE LIVING ROOM SUITE

SOFA • LOVESEAT

- Monsanto Wear Dated.
- 100% Nylon Antron • Solid Oak Frame • Permanent Legs
- Arm Covers • Reversible Cushions

(LIST PRICE \$899.95)

NOW ONLY \$450⁰⁰ BOTH PIECES

RAY HOWARD FURNITURE BARN

SOUTH LAKE DRIVE PRESTONSBURG



SOLAR SEMINAR THURSDAY, NOV. 13

7:00 P.M.

AT JENNY WILEY STATE PARK

FREE! — PUBLIC WELCOME

SPEAKERS — FILM — SLIDES

- SOLAR HOUSE DESIGN • HOW-TO-DO-IT ENERGY SAVING • SOLAR HOT WATER HEATING
- GOVERNMENT AID

CO-SPONSORED BY: KENTUCKY SOLAR COALITION, PRESTONSBURG COMMUNITY COLLEGE, PRESTONSBURG, KY.

APPALACHIA-SCIENCE IN THE PUBLIC INTEREST

LEEDY'S MONUMENT CO.

US 23 South of Allen Ivel, Ky.

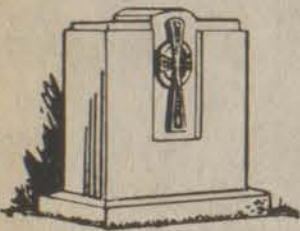

FINEST SOUTHERN BLUE GRANITE ALL COLORS AVAILABLE.

PHONE 874-9868 or 886-3925 LARRY LEEDY, Owner

Subscription Rates Per Year

In Floyd County, \$6.75 Elsewhere in Kentucky, \$8. Outside Kentucky, \$10.

Please note expiration date opposite your name on wrapper or on your copy of The Times. Because of increased mailing costs, notices of subscription expiration are no longer mailed to subscribers.

LOOKING FOR A NEW HOME?



WOULD YOU LIKE TO BE IN A NEW HOME IN A MATTER OF WEEKS? FMHA APPROVED. TRY THE FAMOUS NATIONWIDE MODULAR (ALL WOOD CONSTRUCTION).



CALL DARRELL PRESTON AT 639-8135 FOR A QUOTE THAT WILL SURPRISE YOU!

Prepare Your Garden for Winter

October. If you're a backyard gardener, this is the time of year to prepare for next spring's planting. The gardening season doesn't end when the last hardy carrot has been pulled from the cold earth, because soil must be repaid for its hard summer's work. Now is the time to bring a good season to its end and to prepare for an even better garden in the spring.

The logical time to make amends to the hard-working earth is in the fall, beginning with a cleanup after all except the winter-hardy crops have been harvested. The first step is getting rid of crop residues.

Stalks, vines and exhausted plants should be uprooted and left in the garden. Tough roots, such as those of cabbage, corn and sunflower, can be shredded or simply chopped up with a sharp hoe. This plant debris will decompose slowly over the winter and add organic matter for richer soil next year.

To work in this soil builder, either bury it by digging, filling and covering trenches, or, preferably, till it in. Check the soil in different sections of the garden after tilling to see that you've created a uniform mixture.

Soil Cover

Next, you may want to cover your garden somehow. Leaving any soil exposed to wind and weather is not good for it. Precious topsoil can be lost to snowmelt and winter winds, especially if tilling has left it loose and light.

There are two easy options for covering the soil after the fall cleanup and soil reconditioning—mulching with leaves or cover cropping. Both of these steps will add organic matter and some nutrients to your spring seedbeds.

If leaves are available, your garden is moderate in size, and the winters are relatively short, use mulch instead. But if your garden is large or sloping, or if the winter will be longer than three months, then a cover crop makes sense.

A winter cover crop holds topsoil and its nutrients in the garden. Winter (annual) rye, the most popular and easiest cover crop, sends out deep roots that break up clay soil and keep it loose. On the other hand, a cover crop will also hold light sandy soil in place.

Which Plants To Pull

If you still have crops such as collards, kale or turnip greens growing, work around them. The cold and snow enhance their flavor and you can still get good meals from them.

Clean up old plant material. It's best to destroy any plants badly diseased or infested by insects, such as white flies. While cold weather may prevent the insects from surviving the winter, old plants can give them protection.

Save healthy, undiseased plant material to dig back into your garden or to compost. Collect enough leaves to make a three-inch deep layer on the garden. Compost any extra leaves for use as mulch during the growing season. If asked, your city street department may even deliver some to your home from their fall leaf cleanup. Shredding leaves with your lawn mower helps them work into the soil faster or break down faster during composting. Leaves help sandy soil retain moisture and allow clay soil to drain moisture.

If you haven't had a soil test for two or three years, do it now. Soils can become too acid from fertilizers and organic materials or too alkaline from buildup of sodium, calcium or other salts. Your local county extension agent, listed in the telephone directory under the name of your county, can tell you how to prepare the soil sample, where to have it tested and what the test shows your soil needs. Discuss with him the need for a separate nitrogen test.

Fall is the best time to add lime and organic matter. By spring, it should be effective.

Plow or spade the lime, leaves and other organic material roughly into the soil. Rain, snow and the freezing and thawing of winter will break down the dirt clods and help incorporate the lime. A garden fall plowed generally requires only raking in preparation for spring planting.

Correct any drainage problems. One way is to establish raised beds about four feet wide, four inches high and the length of your garden. Leave enough space for you to walk between the beds.



Finally, clean up your equipment to protect it for next year.

Clean off tomato stakes and metal tomato cages. Dirt and old plant material causes cages to rust. After removing the dirt from your garden tools, oil a cloth and rub them down to retard rust. If you have a garden tractor, drain the fuel from it and run the engine until all the fuel in it is burned up. Otherwise the gas will evaporate over winter and leave a gum deposit in the engine. Also, remove the spark plug, put a little oil in the cylinder and turn the engine over to spread the oil over the walls. Then replace the plug.

Next Year

Robert A. Wearne, retired U.S. Department of Agriculture horticulturist, gave tips to remember next season. "Many gardens aren't as successful as they could be for lack of proper watering. Set some empty coffee cans under the sprinkler next year when watering. One to two inches of water in the cans means the water has probably seeped down about four to six inches. The soil should be moist down past the plants' root zone, at least 15 inches.

"Time your watering and dig down to see how far the water soaks through the soil in a given time. Then you'll know how many minutes to water your garden.

"Mulching keeps weeds down and reduces the amount of water required to keep the plants growing.

"Even though home gardens are usually small, it's good to rotate your crops. Don't always grow tomatoes, for instance, in the same place. This helps control plant insect and disease pests. It helps control weeds and improve your garden soil, too," said Wearne.

Wearne said home gardeners should start small, with two or three tomato plants, some radishes and a few other vegetables they like and work up to larger gardens. Part of the fun of gardening, he said, is knowing how to do it properly so he suggests home gardeners learn about soil preparation, and how to care for and fertilize the soil and become familiar with gardening techniques.

Control Insects

"People should learn to distinguish between beneficial and harmful insects," he said. "You don't need to spray a whole garden just to get rid of insects on a few plants. You can pick off by hand the cabbage loopers your garden will probably attract. And you can make little foil 'collars' placed an inch above and below the ground to keep cutworms from killing your transplants, plants, cabbage, for instance."

Wearne also suggests gardeners watch catalogs to experiment with new varieties that may be more productive in their location or be more insect or disease resistant.

Two final tips: be careful not to bring insects into your home when you bring your house plants in for the winter. Inspect them well first. Insects multiply in a warm home and can be difficult to control.

And for everyone now harvesting their green tomatoes, Wearne suggests pulling up the entire vine, knocking the dirt off and hanging it on a wire or nail in the basement or other cool, dark place, to allow the larger tomatoes to ripen.

For those who have already picked their tomatoes, Wearne suggests wrapping the larger ones individually in newspaper to help ripen them. The small ones, he said, are good for making relishes and all green tomatoes are delicious when properly fried.

NOW AVAILABLE

Maple Wood Village

BANNER, KENTUCKY

PRICED—\$73,500-\$84,500
BY APPOINTMENT ONLY CALL 437-9676

Looking for a new home . . . check out these standard features: • prewired telephone • prewired cable television • asphalt street and driveway • professional landscaping • large patios • outside security lighting • freezeproof outside faucets • outside weather proof electrical outlets • wall to wall carpeting • full under cabinet vinyl floor covering • convenient/compact laundry areas • certified electrical inspection • storm windows and insulated glass • insulated floors with moisture barrier • garbage disposals, dishwashers, doublebowl sinks

CENTENNIAL DEVELOPMENT CO.
MEMBER EASTERN KY. HOME BUILDERS ASSOC.
BUILDING HOMES FOR PEOPLE

	SUPERIOR SPECIAL! 100 EXTRA TV STAMPS ON ORDERS FROM \$15 TO \$29.99.	SUPERIOR SPECIAL! 200 EXTRA TV STAMPS ON ALL ORDERS OF \$30 AND OVER.	SUPERIOR SPECIAL! VALLEYDALE BACON 12-Oz. Pkg. 89¢	
--	---	---	---	--

U.S. CHOICE RUMP ROAST
\$2.79 Lb.

FISHER'S MELLWOOD BACON
\$1.49 1-Lb. Pkg.

SCHOOL DAYS WHOLE KERNEL CORN
303 CANS **3/\$1**

BUSH'S CUT OR SHELLIE GREEN BEANS
303 Cans **3/\$1**

KRAFT ORANGE JUICE
Half-Gallon **\$1.39**

FINAL TOUCH FABRIC SOFTENER
33-Oz. **99¢**

NO BRAND PINK DISH LIQUID
32-Oz. **59¢**

FRESH, LEAN GROUND BEEF
\$1.39 Lb.

U.S. CHOICE ROUND STEAK
\$1.99 Lb.

WHITE POTATOES
\$1.59 10-Lb. Bag

PASCAL CELERY
JUMBO STALK **59¢**

DELMONICO 7-OZ. BOX ELBOW MACARONI
4/\$1

BUSH'S CHOPPED or SHREDDED KRAUT
303 Cans **3/\$1**

BUSH'S RED KIDNEY BEANS
303 Cans **3/\$1**

FREEZER QUEEN 6 VARIETIES ENTREES
2-Lb. Size **\$1.59**

U.S. CHOICE CUBE STEAK
\$2.79 Lb.

FISHER'S REG. THICK-SLICED BOLOGNA
\$1.49 1-Lb. Pkg.

FISHER'S REG. WIENERS
99¢ 12-OZ. PKG.

WINEAPPLE OR RED DELICIOUS APPLES
4 **\$1** Lbs.

SMUCKER'S 18-Oz. Jar GRAPE JAM or JELLY
89¢

STOVE TOP 6-OZ. SIZE STUFFING
89¢

DAWN 48-Oz. Btl. DISH LIQUID
\$2.19

SWANSON 2-Lb. Size PRE-FRIED CHICKEN
\$2.89

S

HAMILTON'S SUPERIOR FOOD MARKET

LOCATED ON JONES FORK BETWEEN LACKEY AND MOUSIE • PHONE 946-2559

New Hours: 8 a.m.-7 p.m. Mon.-Sat.; 9 a.m.-6 p.m. Sun.

S

NOTICE

Applications are being taken for the Cliffside Apartments. Families only are eligible. Families of all income levels encouraged to apply. Low-and moderate-income families can receive help on rent. December or January occupancy.

Contact Julia May, Housing Office, Green Acres, 886-2717.

10-29-81

Sears

OFFICIAL CHRISTMAS OPENING



SEE SANTA AT SEARS MONDAY OR TUESDAY NIGHTS between 6 and 8:30 pm NOVEMBER 17 and 18th

GET A GIFT WITH ANY \$50 OR MORE CHRISTMAS ORDER PLACED ALL DAY MONDAY AND TUESDAY

Santa will have favors for the kiddies



Satisfaction Guaranteed or Your Money Back

PHONE 886-8135 789-4416 349-3200

Sears

No. Lake Drive Prestonsburg Mon.-Sat., 8:30-5:30

SEARS, ROEBUCK AND CO.

Last time available for Christmas delivery!

Sears 20 color photographs \$12.95

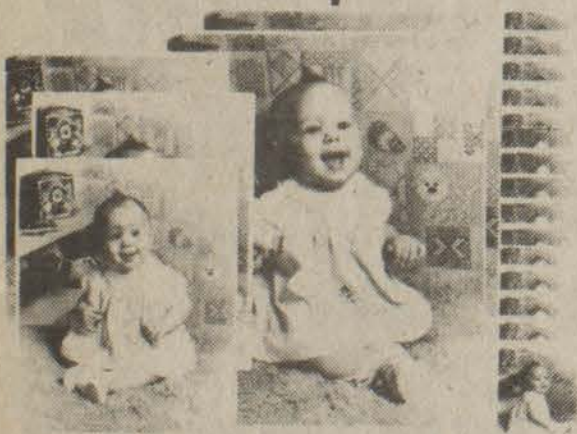

You may pay only

95¢ deposit at sitting

and the \$12 balance plus postal fees when the postman delivers your portraits or pay the full \$12.95 at time of sitting and receive your portraits postage paid.

- Package includes two 8x10, three 5x7 and 15 wallet size color portraits.
No limit on the number of packages.
No age limit.
95¢ for each additional subject in same portrait.
Offer is limited to full package orders only.
Use your Sears charge card.

Adults and family groups welcome!

Sears

Satisfaction guaranteed or your money back. Offer good on portraits taken Thursday, Nov. 6 and Friday, Nov. 7

Photographers Hours:

THURSDAY AND FRIDAY 8:30 A.M. to 5:30 P.M.

10-29-81

Auctions in Ky. Regulated Through State Association

"Sold to the man in the blue blazer for \$200."

Whether selling a used dining room set or an automobile, auctioneers in Kentucky must be licensed by the Board of Auctioneers—a board which primarily exists to protect the public, says Ina L. Schoen, executive secretary.

There are about 1,850 licensed auctioneers in Kentucky, and according to Charles Switzer board chairman and auctioneer, about 95 percent are general auctioneers selling everything from household goods to real estate. A few auctioneers specialize, selling only tobacco or only thoroughbreds.

State law requires all auctioneers to be licensed, except for those conducting sales of purebred livestock or sales sponsored by youth organizations such as Future Farmers of America or 4-H, charitable or non-profit organizations and public authorities.

Both Schoen and Switzer advise persons unfamiliar with auctions to let the auctioneer know they are new to the activity. "I'll try to slow down, watch the person give the beginner a chance to bid," Switzer said. "You can usually tell when someone is interested in an item. I'm guilty of it too, but I think most auctioneers do go too fast for a beginner."

Switzer also advises people to watch the auctioneer and pay attention to what is said. For example, Switzer said if he has a set—perhaps six matching chairs—he will explain he is selling them as a set and will call for bids of so much per chair. The actual price will be six times the bid.

"Then someone was talking before the bidding started and he thinks he has bid \$70 for the set, not realizing the price is really \$420. The he is embarrassed," Switzer explained. "When that happens, you just be nice to the customer and sell the chairs again."

An auction is a recreation for many people. Switzer and Schoen suggest it is a good idea to arrive early, look over the merchandise and decide how much

one is willing to bid on an item. They also caution auctioneers not to get caught up in the excitement and offer more than they want to or can bid.

"Our office is very receptive to complaints," Schoen said. "We have two part-time investigators who look into each one we receive and report back to the board."

Schoen pointed out, however, that most of the problems are misunderstandings. She said, for example, the system of a "reserved price," or the absolute minimum bid an owner is willing to accept for an item, is an unfamiliar term to many buyers. A recent car auction in Louisville generated quite a few complaints because people did not understand the reserved price and thought the cars had to be sold to the highest bidders if they didn't reach the reserved price.

The board never divulges the name of a person who files a complaint.

The state board meets quarterly and conducts auctioneer examinations after the meetings. A written test on the law and auction contracts is followed by an oral exam in which the applicant "auctions" an item. The test fee is \$50, with a \$30 annual fee. Auctioneers must post a \$3,000 surety bond.

Licenses are also issued for apprentice auctioneers and apprentices may apply for regular licensure after they have worked one year.

The board also conducts spring and fall seminars. The fall seminar, held Oct. 15-16 at Kentucky Dam Village State Resort Park, had sessions on auction houses, the complete rural auction, auctioning classic and antique cars and a panel discussion with board members and investigators.

Three of the board members must be auctioneers, nominated by the Kentucky Auctioneer Association and appointed by the governor. One member must represent the public at large.

Other board members are vice chairman Aleck Gribbons, Louisville; at-large member Fred Burch, Frankfort; John O'Connor, Owensboro; and Rex Proffitt, Tompkinsville.

NOTICE OF INTENTION TO MINE

In accordance with the provisions of KRS 350.055, notice is hereby given that: Branham & Baker Coal Company, 328 North, Lake Drive, Prestonsburg, Ky. 41653 intends to file an application for the surface disturbance mining of approximately 4 acres located south of David in Floyd & Magoffin County. The proposed operation is approximately 1 1/2 miles northeast of State Route 7's junction with Brushy Fork County Road and located on Open Fork of Middle Creek, latitude 37d. 33' 56", longitude 82d. 53' 38". The surface of the area to be mined is owned by: Princess Coal. A brief description of the kind of mining activity proposed is: access road only. The application will be filed at the Bureau of Surface Mining Reclamation and Enforcement, Prestonsburg Area Office, 431 South Lake Drive, Prestonsburg, Kentucky 41653.

Persons wishing to file written objections and/or request a formal administrative hearing in regard to the above described mine should notify the Department for Natural Resources and Environmental Protection within 30 days of the date of this notice. A copy of the newspaper clipping must be attached to the written objection. The objection or request for a hearing will reference application number 077-7000. Such objection or request must be in accordance with KRS 224.081 (2) and must be forwarded to the Director of Permits, Bureau of Surface Mining Reclamation and Enforcement, Capital Plaza Tower, Frankfort, Kentucky 40601.

2. Notice is hereby provided pursuant to 30 CFR 715.13 (d) (10) and KRS 350 that the proposed post mining land use does not constitute a change from the premining land use. Public comment regarding a proposed change in land use may be submitted to the address listed above.

11.

Adventists To Take Part in Volunteer Service Program

Members of the Prestonsburg Seventh-Day Adventist Church will be spending many manhours in volunteer service between now (Nov. 3) and January 3 as the congregation participates in the denomination's 72nd annual World Service Appeal. Robert Houghton, director of the special humanitarian outreach program this year, says, "Each solicitor—an unpaid volunteer—will carry an identification card."

Only 10 percent of the total budget for the Adventist relief program is received through this type of community campaign. Overhead expenses are eliminated when the funds are processed through existing church channels, thus permitting the entire gift to be funneled into the disaster relief, medical, and educational projects that Adventists support in 190 counties.

"Adventists maintain mission schools, leper colonies, medical launches, emergency air service, clinics, dispensaries, and relief units that are often the only facilities available to thousands of needy persons," Houghton says. The local church also provides services to the Prestonsburg area in the form of stop-smoking clinics, healthful cooking classes, blood pressure screening, and Bible study guides, as well as disaster relief in times of emergency.

The 3-million-member denomination last year helped 11,242,736 persons, gave 18,539,365 million items of clothing, donated \$10,937,062 in food or cash, and contributed 13,070,792 hours of unpaid time in the process.

"We are proud of our town and its community-oriented people," Houghton says, "and we hope to make many new friends during our drive this year."

Okehs Rate Increase For Martin Gas Co.

The state Energy Regulatory Commission has approved rate increases totaling \$5,482.18 for Martin Gas Co. under a purchased gas adjustment.

The increase was necessary for Martin's supplier, Columbia Gas of Kentucky.

The new rate will result in an average annual increase per residential customer of \$10.94. The company serves 470 residential customers.

NOTICE OF PUBLIC SALE

Under the terms of a Retail Installment Contract dated August 21, 1979, signed by Orville Hall, the undersigned will on November 14, 1980, at 10:00 o'clock a.m. sell at public auction to the highest bidder for cash a 1979 Ford F230 3/4 ton pickup truck, serial No. F26HLEC3842, at Bruce Walters Ford Sales, Inc. lot No. 2 near Shelby Bridge, Shelbyville, Kentucky, to satisfy the unpaid balance on the said vehicle. The vehicle may be inspected prior to sale at the above mentioned premises. The undersigned reserves the right to bid.

PIKEVILLE NATIONAL BANK AND TRUST COMPANY COLLECTION DEPARTMENT PIKEVILLE, KENTUCKY

10-29-81

WHY BE RIPPED-OFF PAYING RIDICULOUS RETAIL PRICES? COME TO MIGHTY MUFFLER FOR CONSUMER PRICES FOR EVERYONE. CHECK ANYBODY'S PRICES—THEN CHECK OURS AND SAVE.



CALL: DON HOUSTON OR GARY WILLIAMS

MIGHTY MUFFLER NORTH LAKE DRIVE PRESTONSBURG, KENTUCKY

886-9544

THE LIVING PLACE

RESIDENTIAL LISTINGS:

MIMOSA SQUARE Exclusive New Section of Mays Branch

Bi-level Colonial adaptation having 3 bedrooms, 3 baths, living room, dining room, kitchen completely built-in with appliances and breakfast nook, family room with fireplace, utility room with work and storage areas, study or 4th bedroom, 2-car garage. Equipped with Nutone stereo intercom, central vacuum system and many extras. Ready for immediate occupancy!

LEE-WAL MANOR

A unique residential community in exclusive Mays Branch—Now developing!

Rustic contemporary 2-story house with barn board siding & brick bedrooms, 2 1/2 baths, living room, dining room, completely built-in kitchen with GE appliances, large family room with fireplace, utility area & 2-car garage. Located on large lot in Lee-Wal Manor with complete privacy. READY FOR IMMEDIATE OCCUPANCY!

A-frame house with 3 bedrooms, 2 baths, large living room with stone fireplace, eat-in kitchen fully built-in with GE appliances, utility area, studio or family room, large deck with scenic view. Under construction.

Building Lots now available! All very private and secluded with terrain left as natural as possible. Some wooded lots suitable for A-Frames or Round Houses.

CREEKSIDE COMMUNITY

A new residential community with a peaceful setting and all city conveniences

Ranch type with traditional stylings, 3 bedrooms, 2 baths, family room with fireplace, living room, dining room, completely built-in kitchen, fully carpeted with 2-car garage. READY FOR IMMEDIATE OCCUPANCY!

Ranch style with natural wood siding and contemporary designing, 3 bedrooms, 2 baths, family room, living room with fireplace, dining room, completely built-in kitchen, fully carpeted with 2-car garage. READY FOR IMMEDIATE OCCUPANCY!

Building Lots—Readily available! Various sizes—all with city water. Located 3 miles up Abbott Road in Creekside Community.

ALL BRUNCY HOMES QUALIFY FOR FLOYD COUNTY HOUSING BOND

Mortgage Money at 8.8 percent interest rate for qualified buyers

MAKE YOUR NEW HOME A BRUNCY BUILT!

Bruce Spradlin Owner

886-3405 Day or Night



BRUNCY ENTERPRISES

PRESTONSBURG, KY



a smile can be affordable

rely on the PROFESSIONAL DENTIST members of



delivering affordable dentistry, inc.

OUR PLEDGE

- 1. CONVENIENT HOURS: Night appointments are available.
2. EASY PAYMENT: Insurance and medical cards.
3. AVAILABILITY: Fillings, Extractions, CAPS.
4. NO SURPRISES: Treatment and cost are discussed first; you determine the amount of service.
5. PERSONAL ATTENTION: Old fashioned courtesy and concern are assured in the office of a DAD member dentist.
6. HIGH STANDARDS: Dental procedures and materials meet or surpass accepted clinical standards.

DENTURES

DENTURE REPAIRS, RELINES ALSO AVAILABLE

STANDARD DENTURES \$112 PER UPPER AND LOWER CHARACTERIZED DENTURES \$149 PER UPPER AND LOWER

ALLEN DENTAL CENTER

DR. R. I. GOODMAN D.M.D.

PHONE 606/874-2020 ALLEN, KY.

DR. W. FU D.M.D.

10-29-81

wednesday

NOV. 12, 1980

EVENING

- 6:00 (2) (3) (3) (4) (6) (8) (18) (57)
NEWS
(5) (11) (22) (33) 3-2-1
CONTACT
(17) CAROL BURNETT AND FRIENDS
- 6:30 (2) (3) (3) (57) NBC NEWS
(4) (18) ABC NEWS
(5) (22) GROWING YEARS
(6) (7) (8) (27) CBS NEWS
(11) (33) WILD WILD WORLD OF ANIMALS
(17) BOB NEWHART SHOW
(2) (57) C AND W SHOW
(3) (3) (7) (27) PM MAGAZINE
(4) (18) NEWLYWED GAME
(5) (11) (22) (33) MACNEIL-LEHRER REPORT
(6) (8) TIC TAC DOUGH
(17) ALL IN THE FAMILY
- 7:00 (2) (57) MOREHEAD FOOTBALL HIGHLIGHTS
(3) (3) BULLSEYE
(4) (18) FACE THE MUSIC
(5) (22) KENTUCKY JOURNAL
(6) (8) JOKER'S WILD
(7) (27) M.A.S.H.
(11) (33) DICK CAVETT SHOW
(17) SANFORD AND SON
- 7:30 (2) (3) (3) (57) REAL PEOPLE
(4) (18) EIGHT IS ENOUGH Abby receives her doctorate in education only to be forced to accept a counseling job at the rowdiest high school in Sacramento, where she is attacked. (60 mins.) (Closed-Captioned; U.S.A.)
(5) (22) DICK CAVETT SHOW
(6) (7) (8) (27) ENOS Enos is recruited for a special Los Angeles Police Department metro squad after he single-handedly captures two of America's most wanted felons. (Premiere; 60 mins.)
(11) (33) SURVIVAL 'Caribou: The Incredible Journey' Narrated by Michael Landon, this documentary examines the grueling 2,000 mile annual trek made by approximately 125,000 caribou, ranging from the Yukon Territory to an area north of the Arctic Circle. (60 mins.)
- 8:00 (2) (3) (3) (57) MOVIE -(ADVENTURE) ***
"Operation Pacific" 1951 John Wayne, Patricia Neal. A submarine commander is overly devoted to his crew and boat. (2 hrs., 15 mins.)
(5) (22) BYWORDS
(2) (3) (3) (57) DIFF'RENT STROKES As Arnold, Willis and Mr. Drummond are about to leave the bank after making a withdrawal, robbers appear and they are taken hostage. (Season-Premiere; 60 mins.) (Closed-Captioned; U.S.A.)
(4) (18) SOAP The world finds out if Jessica Tate lives or dies, Burt Campbell and Danny get caught in a compromising situation with beautiful women that may cost Burt his job and his marriage and Jodie's custody battle for his baby comes to a dramatic conclusion. (Season-Premiere; 60 mins.)
(5) (22) SURVIVAL 'Caribou: The Incredible Journey' Narrated by Michael Landon, this documentary examines the grueling 2,000 mile annual trek made by approximately 125,000 caribou, ranging from the Yukon Territory to an area north of the Arctic Circle. (60 mins.)
(6) (7) (8) (27) CBS WEDNESDAY NIGHT MOVIE 'Angel City' 1980 Stars: Ralph Waite, Jennifer Warren. A haunting drama about the plight of an impoverished West Virginia family that journeys to the South Florida vegetable and fruit fields to improve its lot as migrant workers, and stumbles onto a locked-in labor camp. (2 hrs.)
(11) (33) ABBA IN CONCERT: SOUNDSTAGE SPECIAL This special follows the popular Swedish rock group, Abba, on their concert tour of the U.S. and England. (60 mins.)
- 10:00 (2) (3) (3) (57) QUINCY

- (4) (18) VEGAS As Dan Tanna races to apprehend a terrorizing motorcyclist suspected of critically shooting Bea and murdering two innocents, his investigation becomes complicated by a beautiful young writer. (60 mins.)
(5) (22) ABBA IN CONCERT: SOUNDSTAGE SPECIAL This special follows the popular Swedish rock group, Abba, on their concert tour of the U.S. and England. (60 mins.)
(11) (33) RING OF CLAY Actor George Takei, Mr. Sulu of Star Trek, hosts this look at the rich 2,600 year old tradition of Japanese Sumo wrestling.
- 10:15 (17) TBS EVENING NEWS
11:00 (2) (3) (3) (4) (6) (7) (8) (18) (27) (57) NEWS
(11) (33) MONTY PYTHON'S FLYING CIRCUS
11:15 (17) NIGHT GALLERY
11:30 (2) (3) (3) (57) THE TONIGHT SHOW Host: Johnny Carson. (60 mins.)

thursday

NOV. 13, 1980

EVENING

- 6:00 (2) (3) (3) (4) (6) (8) (18) (57)
NEWS
(5) (11) (22) (33) 3-2-1
CONTACT
(17) CAROL BURNETT AND FRIENDS
- 6:30 (2) (3) (3) (57) NBC NEWS
(4) (18) ABC NEWS
(5) (22) G.E.D.
(6) (7) (8) (27) CBS NEWS
(11) (33) MAINSTREAMING
(17) BOB NEWHART SHOW
(2) (57) WHEN I'M 64
(3) (3) (7) (27) PM MAGAZINE
(4) (18) NEWLYWED GAME
(5) (11) (22) (33) MACNEIL-LEHRER REPORT
(6) (8) TIC TAC DOUGH
(17) ALL IN THE FAMILY
- 7:00 (2) (57) APPALACHIAN ENCOUNTERS
(3) (3) BULLSEYE
(4) (18) FACE THE MUSIC
(5) (22) KENTUCKY JOURNAL
(6) (8) JOKER'S WILD
(7) (27) M.A.S.H.
(11) (33) DICK CAVETT SHOW
(17) BASKETBALL Atlanta Hawks vs Cleveland Cavaliers
- 8:00 (2) (3) (3) (57) THURSDAY NIGHT AT THE MOVIES 'Mario Puzo's The Godfather' 1977 Stars: Marlon Brando, Al Pacino. The drama probes a life style of contrasts as the approach to family, business and relationships with rivals reflect the complex nature of life in the underworld. (Pt. I. of a four-part presentation; 2 hrs.) (Closed-Captioned; U.S.A.)
(4) (18) MORK AND MINDY An Orkan Elder arrives to rid Mork of his earthly ways by submitting him to a dangerous attempt at eggs-orcism called the Ritual of the Sacred Eggs. (Season-Premiere; 60 mins.)
(5) (22) DICK CAVETT SHOW
(6) (7) (8) (27) SPECIAL MOVIE PRESENTATION 'Rocky' 1976 Stars: Sylvester Stallone, Talia Shire. The movie tells the uplifting story of the efforts of a small-time boxer and street punk in Philadelphia, Rocky Balboa, who battles against overwhelming odds to make something of himself. (2 hrs., 30 mins.)
(11) (33) NEXT QUESTION
- 8:30 (5) (22) BYWORDS
(11) (33) FROM JUMPSTREET 'Jazz People' Host Oscar Brown, Jr. highlights individuals and groups associated with the development of different jazz styles, from 1936 to the present, featuring Dizzy Gillespie, James Moody and Jackie McLean. (Closed-Captioned; U.S.A.)
(4) (18) BARNEY MILLER Barney and his squad have their hands full with a drunk who attended the 1976 Democratic National Convention and just stayed on a little bit longer.
(5) (11) (22) (33) SNEAK



SATURDAY NIGHT FEVER

Karen Gorney is a lovely dancing partner, but every eye is riveted on John Travolta as he shows the world how it's done, defying every boring moment of life by living to the fullest on the dancefloor in 'Saturday Night Fever,' the television premiere of the international blockbuster on 'The ABC Sunday Night Movie, SUNDAY, NOVEMBER 16.

CHECK LISTINGS FOR EXACT TIME

PREVIEWS 'Changing Hollywood Sex Roles'

- 9:30 (4) (18) IT'S A LIVING Vicki drives the other waitresses bananas with all the talk about her father's impending visit but the long-awaited reunion is short circuited when she learns that her father is having an affair with Nancy.
(5) (22) UP AND COMING 'Righteous Rumors' Valerie is accused of wanting to be white when she rejects an article by a black student. (Closed-Captioned; U.S.A.)
(11) (33) THIS OLD HOUSE The kitchen walls are plastered, the chimney gets some attention, and work starts on the crumbling front porch.
- 9:45 (17) TBS EVENING NEWS
10:00 (2) (3) (3) (57) GEORGE BURNS IN NASHVILLE?
(4) (18) 20-20
(5) (22) FROM JUMPSTREET 'Jazz People' Host Oscar Brown, Jr. highlights individuals and groups associated with the development of different jazz styles, from 1936 to the present, featuring Dizzy Gillespie, James Moody and Jackie McLean. (Closed-Captioned; U.S.A.)
(11) (33) MASTERPIECE THEATRE 'Pride and Prejudice' Episode III.
- 10:30 (5) (22) RIGHTEOUS APPLES
(7) (27) M.A.S.H. Colonel Potter turns crochety when he catches the mumps, and his condition is worsened when another M.A.S.H. member gets the same disease and has to move in with him. (Repeat)
(2) (3) (3) (4) (6) (7) (8) (18) (27) (57) NEWS
(11) (33) MONTY PYTHON'S FLYING CIRCUS
(17) NIGHT GALLERY
- 11:30 (2) (3) (3) (57) THE TONIGHT SHOW Host: Johnny Carson. Guest: Tim Conway. (60 mins.)
(4) (18) ABC NEWS NIGHTLINE
(6) (7) (8) (27) CBS LATE MOVIE 'THE JEFFERSON: Lunch With Mama' Stars: Isabel Sanford, Sherman Hemsley. Two women fight over George; his mother and his wife. (Repeat) 'McMILLAN AND WIFE: Death of a monster—Birth of a Legend' Stars: Rock Hudson, Susan Saint James.
(11) (33) ABC CAPTIONED NEWS

friday

NOV. 14, 1980

EVENING

- 6:00 (2) (3) (3) (4) (6) (8) (18) (57)
NEWS
(5) (11) (22) (33) 3-2-1
CONTACT
(17) CAROL BURNETT AND FRIENDS

- 6:30 (2) (3) (3) (57) NBC NEWS
(4) (18) ABC NEWS
(5) (22) SURVIVAL SKILLS FOR THE TEACHER
(6) (7) (8) (27) CBS NEWS
(11) (33) WILD WILD WORLD OF ANIMALS
(17) BOB NEWHART SHOW
7:00 (2) (57) GOINS BROTHERS
(3) (3) (7) (27) PM MAGAZINE
(4) (18) NEWLYWED GAME
(5) (11) (22) (33) MACNEIL-LEHRER REPORT
(6) (8) TIC TAC DOUGH
(17) ALL IN THE FAMILY
- 7:30 (2) (57) HILLS 'N HOLLOWES
(3) (3) BULLSEYE
(4) (18) FACE THE MUSIC
(5) (22) COMMENT ON KENTUCKY
(6) (8) JOKER'S WILD
(7) (27) M.A.S.H.
(11) (33) DICK CAVETT SHOW
(17) SANFORD AND SON
- 8:00 (2) (3) (3) (57) SIEGFRIED AND ROY: SUPERSTARS OF MAGIC
(4) (18) BENSON The governor and his entire staff become involved in a farcical treasure hunt.
(5) (11) (22) (33) WASHINGTON WEEK IN REVIEW
(6) (7) (8) (27) THE INCREDIBLE HULK The Hulk is an unwilling subject for scientific study by government scientists who believe he is an extraterrestrial being. (Conclusion; 60 mins.)
(17) MOVIE -(ADVENTURE-FANTASY) ****
"Mighty Joe Young" 1949 Ben Johnson, Terry Moore. In Africa, a girl's 12-foot gorilla is brought to the United States as part of a nightclub act, and creates havoc as it escapes. (2 hrs.)
(4) (18) I'M A BIG GIRL NOW A comical uproar fills the Cassidy household when Diana, frantically completing a report that means a lot to her career, can't attend daughter Becky's class project day at school.
(5) (11) (22) (33) WALL STREET WEEK 'Happy Birthday to Us' Host: Louis Rukeyer.
9:00 (2) (3) (3) (57) FRIDAY NIGHT AT THE MOVIES 'Mario Puzo's The Godfather' 1977 Stars: Marlon Brando, Al Pacino.
(4) (18) FRIDAY NIGHT MOVIE 'California Suite' 1979 Stars: Jane Fonda, Alan Alda.
(5) (11) (22) (33) BILL MOYERS' JOURNAL
(6) (7) (8) (27) THE DUKES OF HAZZARD Luke is goaded into a boxing match with a professional fighter, ostensibly for the glory of Hazzard County, but actually for the benefit of Boss Hogg's wallet. (Season-Premiere; 60 mins.)
10:00 (5) (22) COSMOS 'Backbone of Night' Examining the evolution of human thought about the heavens, this episode asks the question: 'What are the stars and how far away are they?' (Closed-Captioned; U.S.A.) (60 mins.)

- (6) (7) (8) (27) DALLAS J.R. fights to overcome the helplessness of his paralysis as Bobby finds that his efforts to run Ewing Oil are thwarted by J.R., even from his hospital bed. (60 mins.)
(11) (33) WASHINGTON: BEHIND CLOSED DOORS An exploration of the corruption spawned by the pursuit of power in the nation's capitol. Stars: Jason Robards, Cliff Robertson.
(17) TBS EVENING NEWS
- 11:00 (2) (3) (3) (4) (6) (7) (8) (18) (27) (57) NEWS
(17) NIGHT GALLERY
- 11:30 (2) (3) (3) (57) THE TONIGHT SHOW Host: Johnny Carson. Guest: Andy Williams. (60 mins.)
(4) (18) ASSEMBLY ECHOES
(6) (8) CBS LATE MOVIE 'BILLY JACK' 1971 Stars: Tom Laughlin, Delores Taylor.
(7) (27) SOLID GOLD Co-hosts: Glen Campbell, Dionne Warwick. Gold record winners perform their hit songs.
(11) (33) MOVIE -(HORROR) *
"Castle Of Fu Manchu" 1972 Christopher Lee, Richard Greene. Scotland Yard assigns its most skillful man to thwart Fu Manchu's plan to dominate the world with a secret weapon he possesses. (90 mins.)
- 11:40 (4) (18) PTL CLUB-TALK AND VARIETY
- 12:30 (2) (3) (3) (57) THE MIDNIGHT SPECIAL Hosts: Billy Crystal and Susan Anton. Guests: David Bowie, Yes, Don McLean, Bus Boys. (90 mins.)

saturday

NOV. 15, 1980

MORNING

- 6:00 (17) IT'S YOUR BUSINESS
6:30 (3) (3) SATURDAY REPORT
(6) (8) TV CLASSROOM
(17) REBOP
- 6:48 (4) (18) FARM DIGEST
6:55 (4) (18) NEWS
7:00 (2) (57) HUMAN DIMENSION
(3) (3) BIG BLUE MARBLE
(4) (18) KIDS ARE PEOPLE TOO
(6) (8) PORKY AND FRIENDS
(7) (27) MOVIE -(WESTERN) **
"Bar 20 Rides Again" 1935 William Boyd, Gabby Hayes. Hoppy traps a dangerous outlaw gang by posing as an outlaw wanted by the law. 0000000000 (60 mins.)
(17) VEGETABLE SOUP
7:30 (2) (57) NEW ZOO REVUE
(3) (3) BUGS BUNNY
(6) (8) GIGGLESNORT HOTEL
(11) (33) MAINSTREAMING
(17) ROMPER ROOM
- 8:00 (2) (3) (3) (57) GODZILLA-DYNAMUTT HOUR
(4) (18) SUPERFRIENDS HOUR
(6) (7) (8) (27) MIGHTY MOUSE-HECKLE AND JECKLE
(11) (33) OF EARTH AND MAN
(17) GILLIGAN'S ISLAND
- 8:25 (4) (18) SCHOOLHOUSE ROCK
8:26 (6) (8) IN THE NEWS
8:30 (6) (8) TOM AND JERRY
(7) (27) TOM AND JERRY SHOW
(17) MOVIE -(WESTERN) **
"Yellow Tomahawk" 1954
- 8:56 (6) (8) IN THE NEWS
9:00 (2) (3) (3) (57) FRED AND BARNEY MEET THE SHMOO
(4) (18) FONZ AND THE HAPPY DAYS GANG
(6) (7) (8) (27) BUGS BUNNY-ROAD RUNNER SHOW
(11) (33) PERSONAL FINANCE AND MONEY MANAGEMENT
- 9:26 (6) (8) IN THE NEWS
9:30 (4) (18) SCOOBY DOO--RICHIE RICH
9:56 (6) (8) IN THE NEWS
10:00 (17) MOVIE -(DRAMA) *** 1/2
"Man In The Gray Flannel Suit" 1956 Gregory Peck, Jennifer Jones.
- 10:25 (4) (18) SCHOOLHOUSE ROCK
10:30 (2) (3) (3) (57) DAFFY DUCK SHOW



TV COMPULOG SERVICES, INC.

DIARY OF ANNE FRANK

"The Diary of Anne Frank," one of the most moving commentaries on war and its impact on human beings, will be presented on television in an all new production airing **MONDAY, NOVEMBER 17** on NBC-TV.

Internationally acclaimed as a tribute to the nobility of the human spirit, "The Diary of Anne Frank" stars Maximilian Schell, Joan Plowright, James Coco, Doris Roberts, Clive Revill, Scott Jacoby and Melissa Gilbert as Anne (pictured with Schell).

"The Diary of Anne Frank" recounts the story of teenaged Anne and the seven other people who went into hiding in Amsterdam following the Nazi invasion of the Netherlands.

CHECK LISTINGS FOR EXACT TIME.

- (4) **HEATHCLIFFE-DINGBAT**
- (6) (7) (8) (27) **POPEYE HOUR**
- 11:00 (2) (3) (3) (57) **BATMAN AND THE SUPER SEVEN**
- (4) (13) **PLASTICMAN FAMILY**
- (1) (13) **EARTH, SEA AND SKY**
- 11:26 (6) (8) **IN THE NEWS**
- 11:30 (4) (13) **THUNDARR**
- (6) (7) (8) (27) **DRAK PACK**
- 11:55 (4) (13) **DEAR ALEX AND ANNIE**
- 11:56 (6) (8) **IN THE NEWS**

AFTERNOON

- 12:00 (2) (57) **WRESTLING**
- (3) (3) **JONNY QUEST**
- (4) (13) **NCAA FOOTBALL**
- (5) (22) **NEW SHAPES: EDUCATION**
- (6) (7) (8) (27) **FAT ALBERT SHOW**
- (1) (13) **MARKET TO MARKET**
- 12:26 (6) (8) **IN THE NEWS**
- 12:30 (3) (3) **DRAWING POWER**
- (5) (22) **MARKET TO MARKET**
- (6) (7) (8) (27) **LONE RANGER-TARZAN**
- (1) (13) **CROCKETT'S VICTORY GARDEN**
- 12:56 (6) (8) **IN THE NEWS**
- 1:00 (2) (57) **PTL CLUB-TALK AND VARIETY**
- (3) (3) **YOUNG PEOPLE'S SPECIAL 'Goodbye Carnival Girl'** Adjustment is hard for 10-year-old Randi McGill when her father dies suddenly, leaving her to live with relatives.
- (5) (22) **G.E.D.**
- (1) (13) **SPORTS AMERICA**
- (6) (8) **IN THE NEWS**
- 1:30 (3) (3) **NFL PREVIEW**
- (5) (22) **G.E.D.**
- (6) (7) (8) (27) **30 MINUTES**
- (17) **MOVIE -(ADVENTURE-ROMANCE)**** "The Cossacks" 1960
- 2:00 (5) (22) **IT'S EVERYBODY'S BUSINESS**
- (6) (8) **VIEWPOINT**
- (7) (27) **KIDSWORLD**
- (1) (13) **MOVIE -(MUSICAL)***** "Wabash Avenue" 1950 Betty Grable, Victor Mature. A scoundrel tries to break up a romance between a saloon owner and his musical star. (90 mins.)
- 2:30 (3) (3) **STAR TREK**
- (5) (22) **IT'S EVERYBODY'S BUSINESS**
- (6) (8) **MOVIE -(WESTERN)**** "Guns of the Timberland" 1960 Alan Ladd, Jeanne Crain. Loggers with government grant to clear land battle ranchers afraid that the loss of trees will ruin the land during heavy rains. (2 hrs.)
- (7) (27) **TOBACCO TALK**
- 3:00 (2) (57) **SOUL TRAIN**
- (5) (22) **GROWING YEARS**
- (7) (27) **TONY BROWN'S JOURNAL**
- 3:30 (3) (3) **MOVIE -(CRIME)**** "Priest Killer" 1971 Raymond Burr, George Kennedy. A priest and a chief of detectives join forces in search of a motive for a series of murders of Catholic priests. (2 hrs.)
- (4) (13) **NCAA FOOTBALL**
- (5) (22) **GROWING YEARS**
- (7) (27) **IT'S YOUR BUSINESS**
- (1) (13) **FAWLTY TOWERS**
- 4:00 (2) (57) **SPORTSWORLD 1)** World Invitational Track and Field Meet from the People's Republic of China. 2) United States Men's Powerlifting

- Championship from Wisconsin.
- 3) Pro Skiing-Slalom from Vermont. 4) Legends of Bowling. (90 mins.)
- (5) (22) **WRITING FOR A REASON**
- (7) (27) **NASHVILLE ON THE ROAD**
- (1) (13) **NOVA 'Voyager: Jupiter and Beyond'**

- (17) **MOVIE -(COMEDY)***** "It's Only Money" 1961 Jerry Lewis, Zachary Scott. A nutty T.V. repairman, turned private eye, encounters many zany adventures. (115 mins.)

- 4:30 (5) (22) **WRITING FOR A REASON**

- (6) (8) **SPORTS SPECTACULAR 1)** 'L.A. Times 500' featuring the final of the NASCAR event for 1980. 2) 'Battle of the NFL Cheerleaders' Part III., featuring NFL Cheerleaders representing 7 AFC and 7 NFC teams competing in a running football relay on the beach in Atlantic City, New Jersey. (2 hrs.)
- (7) (27) **BACKSTAGE AT THE GRAND OLE OPRY**

- 5:00 (5) (22) **MATINEE AT THE BIJOU** 'Palooka' Jimmie Durante stars as Joe Palooka's manager in this comedy about boxers and the people who share their struggles in the fight game. (90 mins.)
- (7) (27) **MC LAIN FAMILY BAND**
- (1) (13) **CONNECTIONS** 'Thunder in the Sky'

- 5:30 (2) (57) **CHALLENGE MATCH FISHING**
- (3) (3) **THAT GOOD OLE NASHVILLE MUSIC**
- (7) (27) **POP GOES THE COUNTRY**

- 5:55 (17) **COOSA SCOREBOARD**

EVENING

- 6:00 (2) (57) **JOHN FLANNERY SHOW**
- (3) (3) (6) (7) (8) (27) **NEWS**
- (1) (13) **COSMOS** 'Backbone of 17
- CHAMPIONSHIP WRESTLING**
- 6:30 (2) (3) (3) (57) **NBC NEWS**
- (5) (22) **RUN THAT BY ME AGAIN**
- (6) (8) **CONCERN**
- (7) (27) **CBS NEWS**
- 7:00 (2) (57) **JAMBOREE**
- (3) (3) **DANCE FEVER**
- (4) (13) **SOLID GOLD** Co-hosts: Glen Campbell, Dionne Warwick. Gold record winners perform their hit songs.
- (5) (22) **SOUNDSTAGE** 'Eddie Rabbit and Bobby Bare'
- (6) (7) (8) (27) **HEE HAW** Guests: Loretta Lynn, Million Dollar Band, Rodney Lay, Hagars, Jimmy Henley. (60 mins.)
- (1) (13) **MUPPET SHOW**
- 7:30 (3) (3) **AN INSIDE LOOK**
- (1) (13) **ONCE UPON A CLASSIC** 'Night Ferry' Part I. This story recounts the adventures of two children who recover a stolen mummy. (Closed-Captioned; U.S.A.)
- 8:00 (2) (3) (3) (57) **SHOGUNDIARY A** behind-the-scenes look at the production of the phenomenally successful recent miniseries and the responses it provoked among the tens of millions of Americans who viewed it. (60 mins.)
- (4) (13) **THE LOVEBOAT**

(6) (7) (8) (27) **WKRP IN CINCINNATI** Herb Tarlek is both excited and proud when his family is chosen to appear on a new television show called 'Real Families'.

(1) (13) **LET'S ROCK**

(17) **FOOTBALL SATURDAY ON TBS**

8:30 (6) (7) (8) (27) **THE TIM CONWAY SHOW**

(1) (13) **UP AND COMING** 'Righteous Rumors' Valerie is accused of wanting to be white when she rejects an article by a black student. (Closed-Captioned; U.S.A.)

9:00 (2) (3) (3) (57) **SATURDAY NIGHT AT THE MOVIES** 'Mario Puzo's The Godfather' 1977

(5) (22) **AMERICA**

(6) (8) **SPECIAL MOVIE PRESENTATION** 'High Noon: The Return of Will Kane' 1980 Stars: Lee Majors, David Carradine.

(1) (13) **MOVIE -(MYSTERY-COMEDY)**** 1/2 "Raffles" 1940 David Niven, Olivia de Havilland. A debonair jewel thief makes sport of Scotland Yard and falls in love with one of his culprit's nieces. (90 mins.)

(17) **BIG BATTLES**

10:00 (4) (13) **FANTASY ISLAND** Don Quixote rides again, 1980's style, as Don Quick saves the fair Dulcinea from the clutches of evil, and a plain woman exchanges her dull existence for the excitement of becoming a sex symbol. Guest stars: Paul Williams, Phyllis Davis. (60 mins.)

(5) (22) **GREAT PERFORMANCES** 'Tinker, Tailor, Soldier, Spy'

(17) **TBS EVENING NEWS**

10:30 (1) (13) **NEWPORT JAZZ AT SARATOGA**

11:00 (2) (57) **JOURNEY TO ADVENTURE**

(3) (3) (6) (7) (8) (27) **NEWS**

(4) (13) **ABC NEWS**

(5) (22) **MONTY PYTHON'S FLYING CIRCUS**

(1) (13) **COLLEGE FOOTBALL** Marshall vs Toledo

(17) **DICK MAURICE AND COMPANY**

11:15 (4) (13) **FRIDAYS**

11:30 (2) (7) (27) (57) **COLLEGE FOOTBALL** Florida vs Kentucky

(3) (3) **SATURDAY NIGHT LIVE**

(6) (8) **MOVIE -(COMEDY)**** 1/2 "Sad Sack" 1957 Jerry Lewis, Peter Lorre. Hilarious adventure about an Army private of 17 months, who loses tanks and generally wreaks havoc. (2 hrs.)

12:00 (17) **ROCK CONCERT**

12:25 (4) (13) **ROCK CONCERT**

1:00 (3) (3) **MOVIE -(WESTERN)**** 1/2 "One More Train to Rob" 1971 George Peppard, Diana Muldaur. A man seeks revenge on the former robbery partner who sent him to jail. (90 mins.)

sunday

NOV. 16, 1980

MORNING

- 5:15 (17) **WORLD AT LARGE**
- 5:30 (17) **AGRICULTURE USA**
- 6:00 (17) **BETWEEN THE LINES**
- 6:30 (3) (3) **CHRISTOPHER CLOSE UP**
- (6) (8) **A BETTER WAY**
- 6:55 (4) (13) **NEWS**
- 7:00 (2) (57) **TIME FOR REFRESHING**
- (3) (3) **THIS IS THE LIFE**
- (4) (13) **REV. LEONARD REPASS**
- (6) (8) **OLD TIME GOSPEL HOUR**
- (7) (27) **TOBACCO TALK**
- (1) (13) **CONNECTIONS**
- 7:30 (17) **JAMES ROBISON**
- (3) (3) **UNITED CHRISTIAN INTERNATIONAL**
- (4) (13) **JAMES ROBISON**
- (7) (27) **CISCO KID**
- (17) **IT IS WRITTEN**
- 8:00 (2) (57) **OPEN DOOR**
- (3) (3) **MUSIC AND THE SPOKEN WORD**
- (4) (13) **OLD TIME GOSPEL HOUR**
- (5) (11) (22) (33) **SESAME STREET**
- (6) (8) **DAY OF DISCOVERY**
- (7) (27) **REX HUMBARD**
- (17) **THREE STOOGES AND FRIENDS**
- 8:30 (2) (57) **R.A. WEST REVIVAL**
- (3) (3) **ORAL ROBERTS**



TV COMPULOG SERVICES, INC.

THE MANDRELL SISTERS

Country music singing star Barbara Mandrell, flanked by sisters Louise (left) and Irlene will showcase their multiple talents in a new NBC-TV variety series, 'Barbara Mandrell and The Mandrell Sisters,' which will have a preview **TUESDAY, NOVEMBER 18** and premiere Saturday, November 29.

CHECK LISTINGS FOR EXACT TIME.

(6) (8) **REV. LEONARD REPASS**

9:00 (2) (57) **SUNDAY SCHOOL**

(3) (3) **GOSPEL SINGING JUBILEE**

(4) (13) **WHAT DOES THE BIBLE PLAINLY SAY?**

(5) (22) **SESAME STREET**

(6) (8) **NEW LIFE TEAM**

(7) (27) **CBS SUNDAY MORNING**

(1) (13) **3-2-1 CONTACT**

(17) **LOST IN SPACE**

9:30 (2) (57) **REV. LEONARD REPASS**

(4) (6) (8) (13) **ROBERT SCHULLER (CAPTIONED)**

(1) (13) **BIG BLUE MARBLE**

(2) (57) **BIG CREEK BAPTIST CHURCH SERVICE**

(3) (3) **REX HUMBARD**

(5) (11) (22) (33) **SESAME STREET**

(17) **LEAVE IT TO BEAVER**

10:00 (4) (13) **REX HUMBARD**

(6) (8) **ERNEST ANGLELY HOUR**

(7) (27) **DAY OF DISCOVERY**

(17) **MOVIE -(DRAMA)***** "Place in the Sun" 1952

11:00 (2) (57) **LEONARD ADKINS**

(3) (3) **TV CHAPEL**

(5) (22) **MISTER ROGERS**

(7) (27) **IT IS WRITTEN**

(1) (13) **ONCE UPON A CLASSIC** 'Night Ferry' Part I. This story recounts the adventures of two children who recover a stolen mummy. (Closed-Captioned; U.S.A.)

11:30 (2) (57) **DAVE AIKEN**

(3) (3) **AT ISSUE**

(4) (13) **JIMMY SWAGGART**

(5) (22) **ONCE UPON A CLASSIC** 'Night Ferry' Part I. This story recounts the adventures of two children who recover a stolen mummy. (Closed-Captioned; U.S.A.)

(6) (7) (8) (27) **FACE THE NATION**

(1) (13) **PEOPLE OF THE FIRST LIGHT**

AFTERNOON

- 12:00 (2) (57) **OLD TIME GOSPEL HOUR**
- (3) (3) **MEET THE PRESS**
- (4) (13) **WORLD TOMORROW**
- (5) (22) **SESAME STREET**
- (6) (8) **VIEWPOINT**
- (7) (27) **DIRECTIONS**
- (1) (13) **MOVIE -(WESTERN)*** 1/2 "West of Cimarron" 1942 Tom Tyler, Bob Steele. Three Mesquiteers fight carpetbaggers in Texas after the Civil War. (60 mins.)
- 12:30 (3) (3) **SONNY RANDLE SHOW**
- (4) (13) **VIRGIL Q. WACKS**
- (6) (7) (8) (27) **THE NFL TODAY**
- 1:00 (2) (57) **NFL FOOTBALL**
- (3) (3) **NFL FOOTBALL** Cleveland Browns vs Pittsburgh Steelers
- (4) (13) **ISSUES AND ANSWERS**
- (5) (22) **FIRING LINE** 'Crisis in American Education' Part II.
- (6) (7) (8) (27) **NFL FOOTBALL** Philadelphia Eagles vs Washington Redskins
- (1) (13) **MATINEE AT THE BIJOU** 'Man From Music Mountain' Starring the singing cowboy, Gene Autry, this is a story of intrigue and land fraud revolving around the opening of Boulder Dam.

(17) **MOVIE -(DRAMA)**** 1/2 "Inside Daisy Clover" 1965 Natalie Wood, Robert Redford. Story of young girl's rise to stardom in the 30's and the complications arising from her failure to adjust to Hollywood society. (2 hrs., 30 mins.)

1:30 (4) (13) **COLLEGE FOOTBALL '80**

2:00 (4) (13) **BIBLICAL VIEWPOINTS**

(5) (22) **COMMENT ON KENTUCKY**

2:30 (4) (13) **BACKSTAGE AT THE GRAND OLE OPRY**

(5) (22) **WRITING FOR A REASON**

(1) (13) **SNEAK PREVIEWS** 'Changing Hollywood Sex Roles'

3:00 (4) (13) **BIONIC WOMAN**

(5) (22) **WRITING FOR A REASON**

(1) (13) **VIKINGS! 'Bitter Is the Wind'**

3:30 (5) (22) **IT'S EVERYBODY'S BUSINESS**

(1) (13) **ANTIQUES**

(17) **MOVIE -(DRAMA-MUSICAL)***** "Young At Heart" 1954 Frank Sinatra, Doris Day.

4:00 (2) (57) **NFL FOOTBALL**

(3) (3) **NFL FOOTBALL** Houston Oilers vs Chicago Bears

(4) (13) **TOWN CRIER**

(5) (22) **IT'S EVERYBODY'S BUSINESS**

(6) (8) **AMERICAN 500**

(7) (27) **MY THREE SONS**

(1) (13) **HERE'S TO YOUR HEALTH** 'Narcolepsy' (Closed-Captioned; U.S.A.)

4:30 (4) (13) **DANIEL BOONE**

(5) (22) **SNEAK PREVIEWS** 'Changing Hollywood Sex Roles'

(7) (27) **WILD KINGDOM**

(1) (13) **KNOW YOUR SCHOOLS**

5:00 (5) (22) **THIS OLD HOUSE** The kitchen walls are plastered, the chimney gets some attention, and work starts on the crumbling front porch.

(6) (7) (8) (27) **CBS AFTERNOON PLAYHOUSE** 'The House That Half Jack Built'

(1) (13) **CIVILIZATION** 'Smile of Reason'

5:30 (4) (13) **FOOTBALL HIGHLIGHTS**

(5) (22) **OLD HOUSEWORKS**

EVENING

- 6:00 (4) (13) **ABC NEWS**
- (5) (22) **CROCKETT'S VICTORY GARDEN**
- (6) (8) **NEWS**
- (7) (27) **BAXTERS**
- (1) (13) **ODYSSEY** 'Cree Hunters of Mistassini'
- (17) **CHAMPIONSHIP WRESTLING**
- 6:30 (4) (13) **SHANA NA**
- (5) (22) **INTERNATIONAL KITCHEN**
- (6) (8) **CBS NEWS**
- (7) (27) **FRAN CURCI SHOW**
- 7:00 (2) (3) (3) (57) **DISNEY'S WONDERFUL WORLD** 'Old Yeller'
- (4) (13) **THOSE AMAZING ANIMALS**
- (5) (11) (22) (33) **EVENING AT SYMPHONY** Guest conductor Klaus Tennstedt leads the Boston Symphony Orchestra in Mozart's well-known 'Eine



TV COMPULOG SERVICES, INC.

TAXI

Danny De Vito (left) and Judd Hirsch are all ready to begin a new season on ABC-TV's hit comedy series, 'Taxi,' which will have its season premiere on **WEDNESDAY, NOVEMBER 19.** 'Taxi' will be aired regularly on Wednesdays.

CHECK LISTINGS FOR EXACT TIME.

monday

NOV. 17, 1980

EVENING

- 6:00 (2) (3) (3) (4) (6) (8) (13) (57) **NEWS** (5) (11) (22) (33) 3-2-1 **CONTACT** (17) **CAROL BURNETT AND FRIENDS**
- 6:30 (2) (3) (3) (57) **NBC NEWS** (4) (13) **ABC NEWS** (5) (22) **GROWING YEARS** (6) (7) (8) (27) **CBS NEWS** (11) (33) **WILD WILD WORLD OF ANIMALS** (17) **BOB NEWHART SHOW** (2) (57) **DOLLY** (3) (3) (7) (27) **PM MAGAZINE** (4) (13) **NEWLYWED GAME** (5) (11) (22) (33) **MACNEIL-LEHRER REPORT** (6) (8) **TIC TAC DOUGH** (17) **ALL IN THE FAMILY** (2) (57) **WILD KINGDOM** (3) (3) **BULLSEYE** (4) (13) **FACE THE MUSIC** (5) (22) **KENTUCKY JOURNAL** (6) (8) **JOKER'S WILD** (7) (27) **M.A.S.H.** (11) (33) **DICK CAVETT SHOW** (17) **SANFORD AND SON**
- 7:00 (2) (3) (3) (57) **LITTLE HOUSE ON THE PRAIRIE** Young Albert Ingalls learns the joy of love and the pain of lies when he brags about himself to a pen pal in a distant city, unaware that she is a paraplegic who is also stretching the truth in her replies. (60 mins.) (Closed-Captioned; U.S.A.)
- 7:30 (2) (3) (3) (57) **THAT'S INCREDIBLE** (5) (22) **DICK CAVETT SHOW** (6) (7) (8) (27) **FLO** (11) (33) **GREAT PERFORMANCES: DANCE IN AMERICA** 'American Dance Festival: Pilobolus' This program presents a performance by the Pilobolus Dance Theatre, taped at the 1980 American Dance Festival and featuring the choreography of founders Moses Pendleton and Jonathan Wolken.
- 8:00 (2) (3) (3) (57) **MOVIE -(MUSICAL) *** 1/2** "Fun In Acapulco" 1963 Elvis Presley, Ursula Andress. A lifeguard works as an entertainer in a Mexican resort city. (2 hrs.)
- 8:30 (5) (22) **BYWORDS** (6) (8) **LADIES' MAN**
- 9:00 (2) (3) (3) (57) **MONDAY NIGHT AT THE MOVIES** 'The Diary Of Anne Frank' 1980 Stars: Melissa Gilbert, Maximilian Schell. The drama focuses on the experiences of a Jewish teenager hiding with her family and their friends in an attic in Nazi-occupied Amsterdam during World War II to escape deportation to concentration camps. (2 hrs.) (Closed-Captioned; U.S.A.)
- (4) (13) **MONDAY NIGHT FOOTBALL** ABC Sports will provide live coverage of the game between the Oakland Raiders and the Seattle Seahawks. (5) (22) **GREAT PERFORMANCES: DANCE IN AMERICA** 'American Dance Festival: Pilobolus'

sents performance by the Pilobolus Dance Theatre, taped at the 1980 American Dance Festival and featuring the choreography of founders Moses Pendleton and Jonathan Wolken.

(6) (8) **M.A.S.H.** While driving to Seoul on a two-day pass, Hawkeye is ambushed and captured by a North Korean soldier. (Season-Premiere)

(11) (33) **ISAMU NOGUCHI** This program presents an examination of the life of renowned Japanese sculptor Isamu Noguchi as he travels the world to create his art. (60 mins.)

9:30 (6) (8) **HOUSE CALLS** Dr. Michaels goes to jail rather than violate the doctor-patient relationship by giving medical records to a Senate investigating committee. (Season-Premiere)

10:00 (5) (22) **ISAMU NOGUCHI** This program presents an examination of the life of renowned Japanese sculptor Isamu Noguchi as he travels the world to create his art. (60 mins.)

(6) (8) **LOU GRANT** After renting his house to a strange acting couple, Charlie Hume gets suspicious when neighbors report mysterious goings-on. (60 mins.)

(11) (33) **FREE VOICE OF LABOR: JEWISH ANARCHISTS** Employing interviews to highlight their lasting commitment to their ideals, this documentary tells the story of Jewish anarchists who came here from Europe in the early 1900's. (60 mins.)

(17) **TBS EVENING NEWS**

11:00 (2) (3) (3) (6) (7) (8) (27) (57) **NEWS** (11) (33) **MONTY PYTHON'S FLYING CIRCUS** (17) **NIGHT GALLERY**

11:30 (2) (3) (3) (57) **THE TONIGHT SHOW** 'Best of Carson' Guests: Suzanne Pleshette, Dr. Carl Sagan, Doug Henning. (Repeat; 60 mins.)

(6) (7) (8) (27) **CBS LATE MOVIE** 'QUINCY M.E.: No Deadly Secret' Stars: Jack Klugman, Garry Walberg.

(11) (33) **ABC CAPTIONED NEWS**

(17) **MOVIE -(DRAMA) *** 1/2** "None But The Lonely Heart" 1943 Cary Grant, Ethel Barrymore. A cockney drifter tries to find himself before the outbreak of W.W.II. (2 hrs., 25 mins.)

11:45 (4) (13) **NEWS**

12:15 (4) (13) **ABC NEWS NIGHTLINE**

12:30 (2) (3) (3) (57) **TOMORROW** Guest: Dr. Carl Coppolino, the anaesthesiologist convicted of killing his wife by injection of a lethal dose of drugs. (90 mins.)

tuesday

NOV. 18, 1980

EVENING

- 6:00 (2) (3) (3) (4) (6) (8) (13) (57) **NEWS** (5) (11) (22) (33) 3-2-1 **CONTACT** (17) **CAROL BURNETT AND FRIENDS**
- 6:30 (2) (3) (3) (57) **NBC NEWS** (4) (13) **ABC NEWS** (5) (22) **G.E.D.** (6) (7) (8) (27) **CBS NEWS** (11) (33) **WILD WILD WORLD OF ANIMALS** (17) **BOB NEWHART SHOW** (2) (57) **MARTY ROBBINS' SPOTLIGHT** (3) (3) (7) (27) **PM MAGAZINE** (4) (13) **NEWLYWED GAME** (5) (11) (22) (33) **MACNEIL-LEHRER REPORT** (6) (8) **TIC TAC DOUGH** (17) **ALL IN THE FAMILY** (2) (57) **HEADWATERS** (3) (3) **BULLSEYE** (4) (13) **FACE THE MUSIC** (5) (22) **KENTUCKY JOURNAL** (6) (8) **JOKER'S WILD** (7) (27) **M.A.S.H.** (11) (33) **DICK CAVETT SHOW** (17) **SANFORD AND SON**
- 7:00 (2) (3) (3) (57) **A TRIBUTE TO THE JUKEBOX AWARD WINNERS** (4) (13) **HAPPY DAYS** After a disastrous first day in the classroom, Fonzie's new career as an auto mechanics instructor at Jefferson High is in danger of being dropped, unless his
- 7:30 (2) (3) (3) (57) **MOVIE -(MUSICAL) *** 1/2** "Fun In Acapulco" 1963 Elvis Presley, Ursula Andress. A lifeguard works as an entertainer in a Mexican resort city. (2 hrs.)
- 8:00 (5) (22) **BYWORDS** (6) (8) **LADIES' MAN**
- 8:30 (2) (3) (3) (57) **MONDAY NIGHT AT THE MOVIES** 'The Diary Of Anne Frank' 1980 Stars: Melissa Gilbert, Maximilian Schell. The drama focuses on the experiences of a Jewish teenager hiding with her family and their friends in an attic in Nazi-occupied Amsterdam during World War II to escape deportation to concentration camps. (2 hrs.) (Closed-Captioned; U.S.A.)
- (4) (13) **MONDAY NIGHT FOOTBALL** ABC Sports will provide live coverage of the game between the Oakland Raiders and the Seattle Seahawks. (5) (22) **GREAT PERFORMANCES: DANCE IN AMERICA** 'American Dance Festival: Pilobolus'



TV COMPULOG SERVICES, INC.

KNOTS LANDING

Sid Fairgate is stunned when a teenage hitchhiker, whom he thought he was rescuing from harassment, goes to the police and accuses him of attempted rape, in the first part of a two-part episode on the second-season premiere of 'Knots Landing.' **THURSDAY, NOVEMBER 20** on CBS-TV. Part II of the episode will be broadcast Thursday, November 27.

Sid picks up the nighttime hitchhiker, Pam Messinger (guest star Ruth Cox, left with co-star Conchata Ferrell), when it appears that she is being hounded by two young men in a van. In the car, Pam hits Sid up for all his money, and when he refuses, she goes to the police and files charges against him.

CHECK LISTINGS FOR EXACT TIME.

teaching methods undergo some quick repairs.

(5) (22) **DICK CAVETT SHOW**

(6) (7) (8) (27) **SPECIAL MOVIE PRESENTATION** 'The Trial Of Billy Jack' 1974 Stars: Tom Laughlin, Delores Taylor. A half-Indian Vietnam war hero fights establishment forces to defend a reservation and its school. (3 hrs.)

(11) (33) **NOVA** 'Wizard Who Spat on the Floor' Inventor Thomas Edison is the subject of this film portrait, narrated by noted actor Barnard Hughes, featuring unique archival film of Edison explaining his inventions and interviews with Edison's family, employees, and critics. (Closed-Captioned; U.S.A.) (60 mins.)

(17) **BASKETBALL** Atlanta Hawks vs San Antonio Spurs

8:30 (4) (13) **LAVERNE AND SHIRLEY** Laverne and Shirley suddenly lose their jobs at the brewery, giving them a chance to wreak revenge against old Mr. Shutz and then blaze forward with their lives by moving to California. (Season-Premiere)

(5) (22) **BYWORDS**

9:00 (4) (13) **THREE'S COMPANY** When Chrissy bumps into a brainy but beautiful high school buddy, Jack believes she's the perfect small-town girl to bring home to mother.

(5) (22) **NOVA** 'Wizard Who Spat on the Floor'

(11) (33) **BODY IN QUESTION** 'Sleight of Hand' Host Dr. Jonathan Miller talks about the miracle cures of scrofula employed during the late eighteenth century and explores the question of how many of these techniques are used by modern doctors. (Closed-Captioned; U.S.A.) (60 mins.)

9:30 (4) (13) **TOO CLOSE FOR COMFORT** It's panic time in the Rush household when Henry finds birth control pills in his daughter's apartment, and worse, yet, Sara has gone to Tahoe for the weekend without them.

10:00 (2) (3) (3) (57) **BARBARA MANDRELL AND THE MANDRELL SISTERS** The multiple musical talents of Barbara Mandrell, recently named by the Country Music Association as Entertainer of the Year, will be showcased with those of her sisters, Louise and Irlene. Guest stars: Dolly Parton, John Schneider. (60 mins.)

(4) (13) **HART TO HART** Jonathan is accused of murder, but he can't prove his innocence because an accident totally wipes out his memory. (60 mins.)

(5) (22) **BODY IN QUESTION** (11) (33) **SOUNDSTAGE** 'Doobie Brothers' (Closed-Captioned; U.S.A.)

10:15 (17) **TBS EVENING NEWS**

11:00 (2) (3) (3) (4) (6) (7) (8) (13) (27) (57) **NEWS** (11) (33) **MONTY PYTHON'S FLYING CIRCUS** (17) **NIGHT GALLERY**

11:15 (2) (3) (3) (57) **THE TONIGHT SHOW** Host: Johnny Carson. Guest: Dolly Parton. (60 mins.) (4) (13) **ABC NEWS**

(6) (7) (8) (27) **CBS LATE MOVIE** 'LOU GRANT: Airliner' Stars: Ed Asner, Mason Adams. A jumbo jet is in trouble and Lou's coverage of the story turns up a disturbing piece of information.

(11) (33) **ABC CAPTIONED NEWS**

11:45 (17) **MOVIE -(WESTERN) ** 1/2** "One-Eyed Jacks" 1961 Marlon Brando, Karl Malden. After a prison term, an outlaw now seeking the friend who betrayed him, finds him now the sheriff. (3 hrs.)

11:50 (4) (13) **ASSEMBLY ECHOES**

12:00 (4) (13) **PTL CLUB-TALK AND VARIETY**

12:30 (2) (3) (3) (57) **TOMORROW** Guest: Teddy Pendergrass. (90 mins.)

2:45 (17) **MOVIE -(DRAMA) ** 1/2** "Cheaters" 1945 Joseph Schildkraut, Bille Burke. Self-indulgent family invites 'charity case' to share Christmas with them, and he changes their outlook. (115 mins.)

4:40 (17) **MAVERICK**

daytime

WED THRU TUES

MORNING

- 5:38 (4) (13) **WORDS OF TRUTH**
- 5:40 (4) (13) **NEWS**
- 5:45 (4) (13) **ASSEMBLY ECHOES** (17) **WORLD AT LARGE (WED.)**
- 5:50 (17) **WORLD AT LARGE (THUR., FRI.)**
- 6:00 (4) (13) **PTL CLUB-TALK AND VARIETY** (6) (8) **700 CLUB** (7) (27) **TOWN AND COUNTRY** (17) **WORLD AT LARGE (MON.)** Open Up (TUE.)
- 6:30 (11) (33) **COLLEGE CREDIT PROGRAM** (17) **FAMILY AFFAIR**
- 6:45 (3) (3) **MORNING REPORT**
- 7:00 (2) (3) (3) (57) **TODAY** (4) (13) **GOOD MORNING AMERICA** (6) (7) (8) (27) **MORNING** (17) **FUN TIME**
- 7:30 (11) (33) **SESAME STREET (MON.)** G.E.D. (WED., FRI.) (6) (7) (8) (27) **CAPTAIN KANGAROO** (11) (33) **SESAME STREET (EXC. MON.)** (17) **I LOVE LUCY**
- 8:15 (5) (22) **AM WEATHER**
- 8:30 (5) (22) **IN-SCHOOL PROGRAMMING** (11) (33) **IN-SCHOOL PROGRAMMING (MON.)** (17) **I DREAM OF JEANNIE**
- 9:00 (2) (57) **700 CLUB** (3) (3) **BOB BRAUN SHOW** (4) (13) **VIDAL SASSOON: YOUR NEW DAY** (6) (8) **RICHARD SIMMONS SHOW** (7) (27) **JOHN DAVIDSON SHOW** (11) (33) **IN-SCHOOL PROGRAMMING** (17) **HAZEL**
- 9:30 (4) (13) **DATING GAME** (6) (8) **GOMER PYLE** (17) **GREEN ACRES**
- 10:00 (2) (3) (3) (57) **LAS VEGAS GAMBIT** (4) (13) **700 CLUB** (6) (7) (8) (27) **JEFFERSONS**



TV COMPULOG SERVICES, INC.

DALLAS

Larry Hagman, to millions of fans, is J.R. Ewing of 'Dallas.' Nearly everyone had a motive to shoot J.R., the cold-hearted and calculating president of Ewing Oil. The six known suspects are his wife, Sue Ellen; her sister, Kristin; Cliff Barnes; lawyer Alan Beam; banker Vaughn Leland; and widow Marilee Stone.

Whoever it is, you can be sure the Ewings will dispose of the culprit in typical Texan style. See for yourself who did shoot J.R. on **FRIDAY, NOVEMBER 21.**

CHECK LISTINGS FOR EXACT TIME

- (11) (33) OVER EASY
- (17) SPACE GIANTS
- 3:57 (6) (7) (8) (27) NEWSBREAK
- 3:58 (4) (13) FYI
- 4:00 (2) (57) PTL CLUB-TALK AND VARIETY
- (3) (3) MR. CARTOON
- (4) (13) MIKE DOUGLAS
- (5) (11) (22) (33) SESAME STREET
- (6) (7) (8) (27) HOUR MAGAZINE
- (17) FLINTSTONES
- 4:30 (17) GILLIGAN'S ISLAND
- 5:00 (3) (3) CAROL BURNETT AND FRIENDS
- (4) (13) AFTERSCHOOL SPECIAL (WED.) 'Stoned', Jim Rockford: Private Investigator (EXC. WED.)
- (5) (11) (22) (33) MISTER ROGERS
- (6) (8) FAMILY AFFAIR
- (7) (27) ANDY GRIFFITH SHOW
- (17) BRADY BUNCH
- 5:30 (3) (3) M.A.S.H.
- (5) (22) ELECTRIC COMPANY
- (6) (8) WORLD OF PEOPLE
- (7) (27) NEWS
- (11) (33) DR. WHO
- (17) BEVERLY HILLBILLIES



SAME TIME, NEXT YEAR

A chance encounter between two happily married people turns into a once-a-year relationship that spans three decades in 'Same Time, Next Year,' romantic comedy starring Ellen Burstyn and Alan Alda (pictured), based on the hit Broadway play, to be broadcast for the first time on network television, as a special movie presentation, **SATURDAY, NOVEMBER 22** on CBS-TV.

Doris (Miss Burstyn) is a housewife on a religious retreat and George (Alda) is an accountant recuperating from an exhausting business trip when they meet innocently at a northern California seaside inn back in 1951. Despite their guilt and embarrassment and their many differences, Doris and George discover they enjoy each other's company. But they part to return to their families.

CHECK LISTINGS FOR EXACT TIME

TV COMPULOG SERVICES, INC.

- (17) MOVIE 'Warning Shot' (WED.), 'The Last Outpost' (THUR.), 'Gone Are the Days' (FRI.), 'Marked Woman' (MON.), 'Possessed' (TUE.)
- 10:30 (2) (3) (3) (57) BLOCKBUSTERS
- (5) (22) IN-SCHOOL PROGRAMMING
- (6) (7) (8) (27) ALICE
- 11:00 (2) (3) (3) (57) WHEEL OF FORTUNE
- (4) (13) LOVE BOAT
- (6) (7) (8) (27) PRICE IS RIGHT
- (11) (33) IN-SCHOOL PROGRAMMING
- 11:30 (2) (57) PASSWORD PLUS
- (3) (3) NEWS
- (11) (33) SESAME STREET (EXC. TUE., THUR.)
- 11:57 (6) (7) (8) (27) NEWSBREAK

- TOMORROW
- (11) (33) 3-2-1 CONTACT (EXC. TUE., THUR.) (Electric Company (TUE., THUR.))
- 12:58 (4) (13) FYI
- 1:00 (2) (3) (3) (57) DAYS OF OUR LIVES
- (4) (13) ALL MY CHILDREN
- (6) (7) (8) (27) YOUNG AND THE RESTLESS
- (11) (33) IN-SCHOOL PROGRAMMING
- (17) MOVIE 'The Cowboy and the Lady' (WED.), 'The Bottom of the Bottle' (THUR.), 'The Dark Corner' (FRI.), 'Bringing Up Baby' (MON.), 'The Ambassador's Daughter' (TUE.)
- 2:00 (2) (3) (3) (57) ANOTHER WORLD
- (4) (13) ONE LIFE TO LIVE
- (6) (7) (8) (27) AS THE WORLD TURNS
- 2:30 (5) (22) IN-SCHOOL PROGRAMMING
- 2:50 (17) FUN TIME
- 2:58 (4) (13) FYI
- 3:00 (2) (3) (3) (57) TEXAS
- (4) (13) GENERAL HOSPITAL
- (6) (7) (8) (27) GUIDING LIGHT
- (11) (33) IN-SCHOOL PROGRAMMING
- 3:30 (5) (22) OVER EASY (EXC. MON.) Survival Skills for the Classroom Teacher (MON.)

AFTERNOON

- 12:00 (2) (57) NEW ZOO REVUE
- (4) (13) FAMILY FEUD
- (6) (8) NEWS
- (7) (27) PRISONER: CELL BLOCK H
- (17) FREEMAN REPORTS
- 12:30 (2) (3) (3) (57) DOCTORS
- (4) (13) RYAN'S HOPE
- (5) (22) IN-SCHOOL PROGRAMMING (MON., TUE.)
- (6) (7) (8) (27) SEARCH FOR



Howard Hesseman (Johnny Fever in 'WKRP in Cincinnati') plays an airport nightwatchman who helps wheelchair-bound Julie Ward (played by real-life paraplegic **Suzy Gilstrap**) learn that disabled doesn't mean unable in **SKYWARD** on GE Theater Thursday evening, November 20 on NBC-TV. **Bette Davis** co-stars as a former stunt pilot who expands Julie's physical and emotional horizons by teaching her to fly.

KID STUFF

Riddles

1. What is the easiest way to get on TV?
2. What animals are poor dancers?
3. Why is a crossword puzzle like a quarrel?
4. Where do snowflakes dance?
5. What is a musical pickle?
6. Why are comedians like doctors?

See if you can unscramble these words.

ESHIGNL
FHRNE
IITNAAL
SHSPINA
KEGER

Answers: English, French Italian, Spanish, Greek

Wordslink

Find the word that best connects the two on each line. For example:

igloo	eskimo	pie
OR		
beach	ball	n' chain

1. sound length
2. care fall
3. Hoover cleaner

Answers: 1. wave 2. free 3. vacuum

ANSWERS

1. Sit on your set.
2. Four-legged ones, because they have two left feet.
3. Because one word leads to another.
4. At the snowball.
5. A piccolo.
6. Because they keep people in stitches.

A FULL SERVICE BANK MEMBER F.D.I.C.

The BANK JOSEPHINE

Phone 886-9101 Prestonsburg

- PRESTONSBURG
- ALLEN
- GARRETT
- HAROLD

Full Service, All Branches...Open Till 7 p.m., Fridays

TV COMPULOG SERVICES, INC.

NOTICE

Roy Turner, of Drift, Ky. has filed application for license to operate a place of entertainment, The Drift Theater, Drift, Ky.
C. "OLLIE" ROBINSON
Floyd County Court Clerk

NOTICE OF PUBLIC SALE

Under the terms of a retail installment contract dated June 11, 1979, signed by Victor Wright, the undersigned will on November 20, 1980 at 11:15 o'clock a.m. sell at public auction to the highest bidder for cash a 1979 International Scout 4x4 TT, serial No. J0062JGD13658, at Campbell Motors, Inc. Route 23 North, Ivel, Ky., to satisfy the unpaid balance on the said vehicle. The vehicle may be inspected prior to sale at the above mentioned premises. The undersigned reserves the right to bid.

PIKEVILLE NATIONAL BANK AND TRUST COMPANY
COLLECTION DEPARTMENT
PIKEVILLE, KENTUCKY

11-5-31.

NOTICE OF PUBLIC SALE

Under the terms of a retail installment contract dated June 30, 1979, signed by Rose M. Cox and Clotine Whitaker, the undersigned will on November 20, 1980, at 11:45 o'clock a.m. sell at public auction to the highest bidder for cash a 1979 Ford Pinto, model No. 10, serial No. 9T10Y134958, at Town & Country Fort-Lincoln-Mercury, Inc. on the Lancer-Water-Gap road, Prestonsburg, Ky., to satisfy the unpaid balance on the said vehicle. The vehicle may be inspected prior to sale at the above mentioned premises. The undersigned reserves the right to bid.

PIKEVILLE NATIONAL BANK AND TRUST COMPANY
COLLECTION DEPARTMENT
PIKEVILLE, KENTUCKY

11-5-31.

UNIQUE VANITIES and MARBLE TOPS

CUSTOM INTERIORS, Inc.
Prestonsburg 886-1347

CHRISTMAS SCENERY



YOU GET ALL THIS
1 - 10 x 13
2 - 8 x 10's
2 - 5 x 7's
10 - Wallet Size
All in Living Color

ONLY \$3 when photographed and \$13.95 tax when you pick up your package.

LYONS STUDIOS
P. O. Box 1025
Paintsville, Ky. 41240

Free

Three color Charms on Single Subjects Free with Purchase of This Special Package Offer

- Choice of scenic or hand painted background.
- Three different poses
- No age limit
- \$1.00 extra for a group portrait
- Additional portraits available at low prices

YOUTHLAND FASHIONS
WEDDINGTON PLAZA
Nov. 13-14-15-16
Thurs., Fri., Sat. 12 Noon-6 p.m.
Sunday 1 p.m.-5 p.m.

CHRISTMAS SCENES

1980 Junior Miss



Miss Kimberly Prince, 12-year-old daughter of Mr. and Mrs. Harry Prince, of Dwale, was crowned 1980 Floyd County Junior Miss Red, White and Blue, from Allen Elementary School.

Miss Prince is an A-team cheerleader, is an honor student, and belongs to the Beta Club and 4-H Club. She is the granddaughter of Josie Nelson, of Dwale, and Sarah Prince, of Prestonsburg.

"Pilobolus" On KET: Dance with New Twist

The Pilobolus Dance Theatre, known for its energy, originality and humor, brings its unique dance style to KET when "Great Performances" presents "The American Dance Festival: Pilobolus" on Monday, November 17 at 9 p.m.

The 60-minute telecast features the dance company in performance at the 1980 American Dance Festival held this past summer in Durham, N.C.

Described by Newsweek magazine "zany as the Marx Brothers and as clever as Houdini," the Pilobolus Dance Theatre has gained recognition for its unusual way of working. The company's choreography is characterized by various multiple body combinations that incorporate slapstick, mime, gymnastics and theatrics. Pilobolus also choreographs its pieces collectively, without an artistic director.

Featured in the program are four dances which span the company's nine-year history: "Walklyndon," a walking piece named after founder Moses Pendleton's farm, Lochlyndon; "Alraune," and eight-minute duet created and performed by Pendleton and his former dance teacher Alison Chase; "Momix," the company's newest piece choreographed and performed by Pendleton; and "Molly's Not Dead," a humorous look at Appalachia.

The program, also includes brief intermission interviews with the dancers and American Dance Festival director and President Charles Reinhart.

Pilobolus was founded in the summer of 1971 by Moses Pendleton and Jonathan Wolken, and takes its name from a fungus which spirals and bends as it grows toward the light.

"The American Dance Festival: Pilobolus" is a production of the South Carolina ETV Network in association with the American Dance Festival and WNET, New York.

Road Contracts Let In Two Area Counties

Transportation Secretary Frank Metts has awarded contracts totaling \$1.9 million for work on Kentucky highways and airports.

Work will be performed at the airports at Kentucky Dam State Park and Lake Barkley State park under three contracts awarded.

Eastern Kentucky contracts awarded are:

PERRY COUNTY—H and S Equipment Rental, Flemingsburg, \$267,890 to construct seven-tenths of a mile of KY 1088, the Darfork-Sassafras road, from 1.1 miles east of KY 80 extending easterly.

PIKE COUNTY—A contract for \$91,560 was to Adams Construction Corp., Pikeville, to provide bituminous asphalt patching on U.S. 23, the Pikeville-Jenkins road, from the Letcher county line to KY 1469 at Virgie, a distance of 14.7 miles.

State Surface Mine Primacy Barred by Hazelrigg Order

The state Department of Natural Resources and Environmental Protection will review all aspects of a court order barring resubmission of its plan to gain primary control of surface mining before deciding on a course of action, Natural Resources Secretary Jackie Swigart said last week.

"This is a very complicated suit which could have a far-reaching impact on the state's environment, the coal industry and the department," said Swigart. "The restraining order and its implications are being reviewed with great care by the department."

The order, which was issued Oct. 31 by Martin Circuit Court Judge W. B. Hazelrigg, prevents the department from resubmitting its proposed permanent program for surface-coal mining and reclamation to the federal Office of Surface Mining.

Following an announcement by Interior Secretary Cecil Andrus last month that Kentucky's program was being granted partial approval, the Natural Resources Department was given until Dec. 20 to resolve issues cited as deficiencies and resubmit the program.

A decision on whether to grant Kentucky primacy, or primary responsibility for enforcement of surface-coal mining under its own regulations, was

scheduled for Jan. 3. The order says the department must continue the permitting and enforcement provisions of the interim program, under which responsibility for surface mining is shared by the federal surface mining office and the state.

The restraining order was issued as the result of a complaint and motion filed by three coal companies, Morris and Marshall, Inc., of Majestic, Mac Mining, of Pikeville, and Energy Advisers, Inc., of Lexington.

LANDSCAPE ARCHITECTS OPEN RICHMOND OFFICE

Carman and Powell, Inc. is pleased to announce the opening of its new office in Richmond, Kentucky. William F. Carman and Helen Powell are the principals of the landscape architecture and planning firm.

Carman, a native of Danville, Kentucky, and a University of Kentucky graduate, received a master's degree in landscape architecture from Utah State University. While in the West, he served on the planning team that redesigned the areas in Idaho that were destroyed by the 1976 Teton Dam flood. He also acted as chief planner for the Grand Teton Science School in Kelly, Wyoming. For the last two years, Carman has been the senior designer with a Lexington engineering firm.

Powell, a native of Rome, Georgia, attended Centre College and the Corcoran School of Art before graduating from Emory University. She received a master's degree in landscape architecture from the University of Georgia. Before coming to Kentucky, Powell served as the planner for the Marshall Forest in Georgia and participated in the design of the Veterans National Cemetery in San Juan, Puerto Rico. Since 1977, she has been the senior planner with a Lexington engineering and development company.

Both Carman and Powell are registered landscape architects and are members of the American Society of Landscape Architects.

The company will be located at 306 West Main Street, Richmond in the Old First Federal Building. The firm will offer a full range of site planning services to central and eastern Kentucky.

Currently the firm is designing the Hall Hollow Park in Wheelwright.

NOTICE

Margie Lewis, of Stanville, Ky., has filed application for a license to operate a place of entertainment, Margie's Place.

C. "OLLIE" ROBINSON
Floyd County Court Clerk

11-12-21.

Happy Birthday To Our Mother

MRS. JOBIE PRATER

WE LOVE YOU—DON, ANGIE, MADONNA, KIM, TERRY, CAROLYN, AND TERRA.

BIG PAYLOADS PLUS GOOD GAS MILEAGE EQUAL TOUGH '81 FORD PICKUPS!



Ford Custom F-150— a practical workhorse

OUR '81 FORD PICKUPS GIVE YOU FULL-SIZE PAYLOADS AND EPA ESTIMATED MPG OF 19, WITH HIGHWAY ESTIMATE OF 29 MPG.*

ANY WAY YOU ADD IT UP, FORD PICKUPS COME OUT ON TOP. AND WITH THESE STANDARD FEATURES, YOU DON'T HAVE TO BE A MATHEMATICAL GENIUS TO SEE WHY YOU'RE OUT FRONT WITH FORD:

*Use estimated MPG for comparison. Your actual mileage may differ depending on speed, trip length and weather. Actual highway mileage will probably be lower than estimate.

- Tough ladder-type frame with up to eight crossmembers
- Twin-I-Beam front suspension
- All-welded pickup box
- Double-wall construction
- Rubber-isolated spring pads
- Polypropylene fender liners, and more

SEE US TODAY FOR A GREAT DEAL.

Town & Country FORD

LANCER-WATER GAP ROAD • PRESTONSBURG, KY 41653 • (606) 874-2133

WANTED HOME OWNERS THAT NEVER WANT TO PAINT! THAT NEED HEATING COST CUT!

Quality Materials plus Workmanship

VINYL SIDING This space age material

- ☆ INSULATES
- ☆ ENDS PAINTING
- ☆ SAVES MONEY

Goodbye to House Painting Save on Fuel Costs

40 Year Transferrable Factory Warranty

Guaranteed Not To — Dent, Chip, Crack, Peel, Rust, Mildew, Blister or Fade. Like Aluminum Wood Or Asbestos Siding, Thicker Than Metal Siding 40 Times Thicker Than Paint.

VINYL THERMAL WINDOWS

THERMO PANE • VINYL THERMAL FRAMES • 3/4" DUAL INSULATED GLASS • TILT ACTION

THERMO Vinyl frame is SUPERIOR	Heat Loss
Vinyl	1.3 Btu's Per Hr.
Wood	1.2 Btu's Per Hr.
Glass	3.4 Btu's Per Hr.
Steel	317.0 Btu's Per Hr.
Aluminum	1416.0 Btu's Per Hr.

!DRAMATIC REDUCTION OF HEATING COST!

Let us explain our INSULATORS at NO obligation

WE NEED SHOWCASE HOMES

100% FINANCING AVAILABLE

LIMITED TIME OFFER **BUY NOW \$1248**

- Per 1000 lineal feet Matte B"
- Includes Both Labor and Materials
- Also special savings on converting overhangs & window trim.

FREE White Crossback STORM DOOR With Purchase Of Vinyl Siding or 5 Replacement Windows

Offer Good 5 Days Only

SPECIAL SAVE \$\$\$ ON NEW WINDOWS

Call or Write Today **JS VINYL CO. INC.** "Vinyl Specialists since 1967" 2130 Winchester, Ashland, Ky. **606-325-4438** OUT OF TOWN CALL COLLECT

VINYL IS FINYL WITH J.S. VINYL

SLIM-WAY

TIME TO GET IN SHAPE FOR THE HOLIDAYS

COME TO SLIM-WAY AND LOSE THOSE UNWANTED INCHES

- DIET PLAN • COMPLETE LINE OF DANKINS
- GROUP EXERCISES • FREE PARKING
- COMPLETE LINE OF EXERCISE EQUIPMENT
- OPEN 7 DAYS A WEEK • UNLIMITED MEMBERSHIP
- VISA AND MASTER CHARGE ACCEPTED



MEET YOUR FRIENDS AT SLIM-WAY
PHONE 874-2800

OWNERS: NANCY MARCUM & BETTY KEATHLEY

11-5-81

TOP VALUE STAMPS

TOP VALUE STAMPS



Un-chain Yourself

Prices effective through Sunday, Nov. 16, 1980

Minimum purchase may be required.

TableRite Fresh
Ground Beef
1.39 lb.



IGA TABLERITE Beef YOUR ASSURANCE OF QUALITY

TableRite USDA Choice Round Steak
1.89 lb.

TableRite USDA Choice Boneless Rump Roast
2.29 lb.

TableRite USDA Choice Boneless Sirloin Tip Roast
2.39 lb.

All Flavors Meadow Gold Ice Cream
1.69 one half gallon



Keebler TUC Crackers
89¢ 10 oz.

Dairy Fresh Cottage Cheese
1.19 24 oz. carton

TableFresh Grapefruit Pink or White
1.19 5 lb. bag

Tangerines **12/79¢**
Yellow Corn 5 ears **79¢**
Carrots 2 lb. bag **69¢**

SAVE! Keebler Pecan Sandies • Rich 'n Chips C.C. Drops • Iced Oatmeal & Raisin
1.09 13 oz.

SAVE! Bay Beauty Pink Salmon
1.89 Limit 2-15.5 oz. cans

SAVE! Hi-C Orange, Cherry, Grape, Fruit Punch
69¢ 46 oz. can



SAVE! Imperial Margarine
59¢ 1 lb. quarters

SAVE! Laundry Detergent Tide
1.89 49 oz. box



MEATS

MEATS

- Fresh and Lean **Cube Steaks** lb. **\$2.59**
- U.S.D.A. Choice **Sirloin Tip Steaks** lb. **\$2.49**
- Fischer's Skinless **Wieners** 12 oz. pkg. **\$1.09**
- IGA TableRite All Varieties Sliced **Luncheon Meats** 1 lb. pkg. **\$1.59**
- Fresh **Pork Cutlets** lb. **\$1.69**
- Fresh Picnic **Pork Roast** lb. **89¢**
- Platter Style **Bulk Sliced Bacon** lb. **\$1.19**

Turkey, Chicken, Char-broiled Patty, Salisbury Steak, & Meat Loaf
Freezer Queen Cook-In Pouches
2.69 5 oz. pkg.

Sweet Milk or Buttermilk **Pillsbury Biscuits**
1.19 6 pak, 7.5 oz. cans

Chopped Spinach, Broccoli, Whole Kernel Cut Corn, Peas
IGA Vegetables
2.79 For 10-oz. pkg.

FROZEN

Ask about your IGA Check Cashing Card at the office.

Regular or Chunk Trail Blazer **Dog Food**
3.89 25 lb. bag

Welch's **Grape Jelly**
89¢ 20 oz. jar



Personal Touch

Come in to IGA this week for fantastic savings on salmon, bread, margarine, household cleaners, and everything on your grocery list.

HECK'S

WONDER-FULL TOYLAND

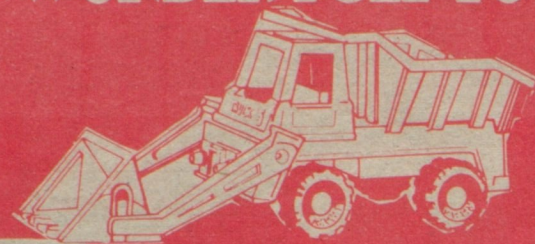

Durham

Super Trucks

Measures 23" long, 10 1/2" high. Made of heavy durable plastic. Can be converted into a dump truck, front end loader, plow, tow truck or pick up truck.

\$6.99
Reg. \$8.99

TOY DEPT.



Corning Ware Set

Durable plastic tea set in the coming pattern plates, saucers, cups and utensils.

\$4.49
Reg. \$5.99

TOY DEPT.

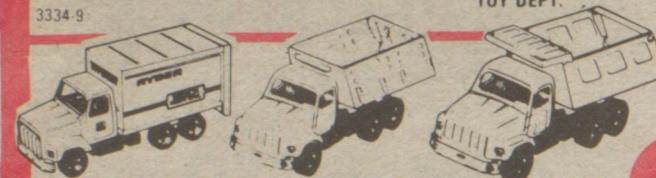

Ryder-Dump-Stake Body Truck Assortment

CHOICE **\$5.99** EACH

Reg. \$7.99 Each

TOY DEPT.

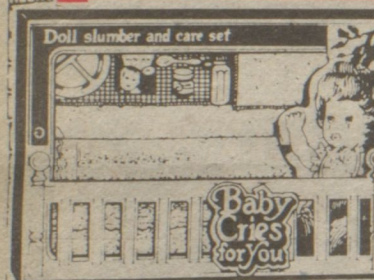

"Baby Cries For You" Set

Set consist of 11" x 21" doll mattress which fits most doll cradles and cribs. Also has pillow and blanket. Diaper sleeve, 2 doll diapers, milk bottle, baby brush and mirror.

\$4.99
Reg. \$6.99

TOY DEPT.

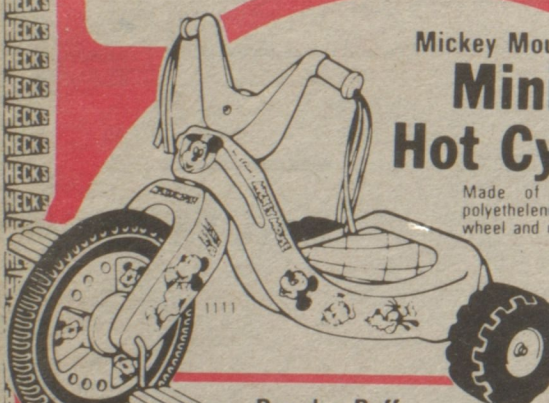

Mickey Mouse Mini-Hot Cycle

Made of extra sturdy molded polyethylene. Has pedal drive front wheel and is steerable.

\$9.99
Reg. \$12.99

TOY DEPT.

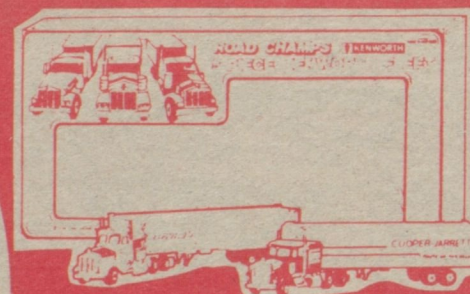

Kenworth 5 Piece Fleet Gift Set

5 piece Kenworth Tractor trailer Fleet authentically detailed trucks as seen on America's highways.

\$7.99
Reg. \$10.99

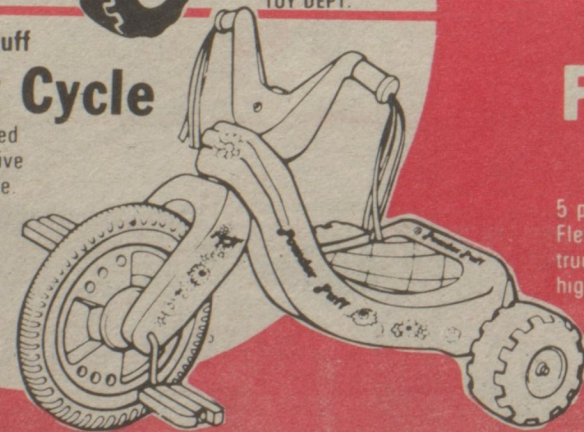

Powder Puff Mini Hot Cycle

Made of extra sturdy molded polyethylene. Has pedal drive front wheel and is steerable.

\$9.99
Reg. \$12.99

TOY DEPT.

Entex Electronic Baseball II

Entex

A second generation baseball game has all the features including remote control pitching and knuckle ball feature...but it also has continuous cumulative digital scoring for both sides with an indicator to let you know what inning you're in. Scores up to 20 for each side. Uses 3 "AA" batteries. (not included).

\$29.99
Reg. \$39.99

TOY DEPT.

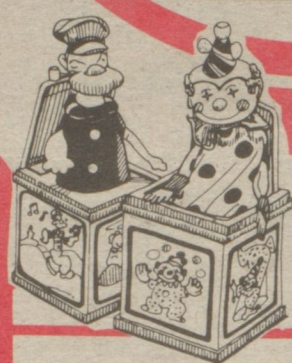

Musical Popeye Or Clown Jack-In-The-Box

Just turn the handle and hear your favorite tune till Popeye or the clown jumps up.

CHOICE **\$4.49** EACH

Reg. \$5.99 Each

TOY DEPT.

12 Inch Audree & Her Baby

12 inch fully jointed Audrey comes with her own baby which is dressed in a pink sleeper. Audrey has a vinyl head & arms, rooted hair and sleeping eyes. She wets and drinks. Dressed in 3 pretty dresses with matching bonnet.

\$5.99
Reg. \$8.66

TOY DEPT.



AMF Voit "Stuffer" Basketball

Voit "Stuffer" basketball with nylon wound cover. By AMF.

\$6.88
Reg. \$10.99

SPORTS DEPT.

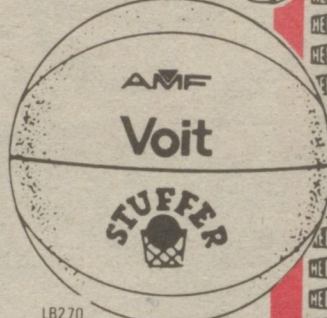

L8270

Wilson O.J. Simpson Football

O.J. Simpson autograph from Wilson. Official size, durable standard lace construction.

\$10.88
Reg. \$15.99

SPORTS DEPT.

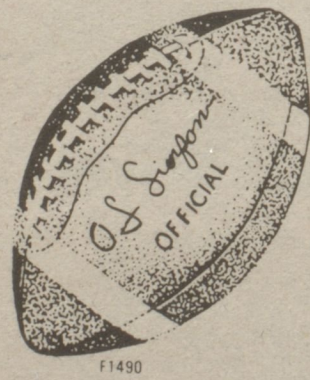

F1490

OPEN DAILY 9:30-9:30
SUNDAY 1:00-7:00

HECK'S

CHRISTMAS PREVIEW

SALE STARTS 10 A.M.
WED., NOV. 12

PRICES IN EFFECT THRU SAT., NOV. 15, WHILE QUANTITIES LAST!
NOT RESPONSIBLE FOR TYPOGRAPHICAL ERRORS • WE RESERVE THE RIGHT TO LIMIT QUANTITIES!

Your Gift Secrets
Are Safe With Us.

LAYAWAY
NOW!



Glenfield Marlin 30-30 Lever Action Rifle WITH SCOPE

30-30 Caliber, 6 shot magazine, lever action. Two piece walnut finished hardwood stock with pistol grip.

\$129.99
Reg. \$157.99

SPORTS DEPT.

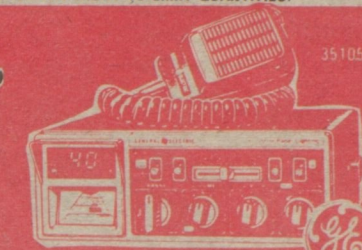

General Electric 40 Channel C.B. Radio

\$93.97
Reg. \$124.96

JEWELRY DEPT.

Playskool Peg Desk

Super for playing school! Children enjoy art and craft activities with their first desk. Use it three ways! Closed as a chalk board, reverse as magnetic board, and inside is a pegboard! Includes chalk, eraser, magnetic letters, and colorful pegs.

\$15.88
Reg. \$24.99

TOY DEPT.

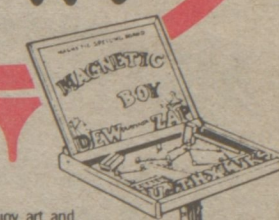

Man's or Ladies' Ratek 5 Function L.C.D. Wrist Watch

Attractively styled five function watches are made in accordance with F.T.C. standards. These watches display day, date, hour, minute and seconds. L.C.D. display.

CHOICE **\$18.99**
Reg. \$29.96

JEWELRY DEPT.

Dynamark Snow Blade Kit FOR RIDER MOWERS

Rugged spring loaded heavy gauge 42" steel blade, floats over obstructions or uneven surfaces. Adjust blade direction from your seat up to 35 degrees right or left. Locks in raised position for traveling.

\$99.99
Reg. \$149.99

HARDWARE DEPT.



Dixie Log Jack

\$14.99
Reg. \$24.88

HARDWARE DEPT.



Man's Sweater & Vest Combination

Beautiful sweater & vest combination sets just in time for the fall and winter weather. Perfect for the outdoors. Sizes S-M-L-XL. Available in assorted colors.

\$19.88
Reg. \$34.88

CLOTHING DEPT.



English Bath Cubes

6 Double Cubes

99¢
Reg. \$1.29 Pkg.

COSMETIC DEPT.



Sunbeam STEAM IRON

\$11.99
Reg. \$15.99

JEWELRY DEPT.

Steam vents designed to give all-over, even steam coverage. Wash and wear fabric settings. Easy to follow fabric guide. Thumb-tip heat control—switches to dry ironing instantly. Safety heat rest guards against accidental tripping. Convenient button nooks. Black handle.

Corning Ware® 14" X 11 1/2" Roaster

CORNFLOWER **\$8.99**
Reg. \$15.23

WILDFLOWER OR SPICE O' LIFE **\$9.99**
Reg. \$16.67

HOUSEWARE DEPT.



719 University Drive Prestonsburg, Ky.

USE OUR CONVENIENT LAY AWAY—A 10% DEPOSIT PLUS A \$1.00 SERVICE CHARGE OPENS YOUR LAY-AWAY ACCOUNT



719 University Drive Prestonsburg, Ky.

USE OUR CONVENIENT LAY AWAY—A 10% DEPOSIT PLUS A \$1.00 SERVICE CHARGE OPENS YOUR LAY-AWAY ACCOUNT



HECK'S

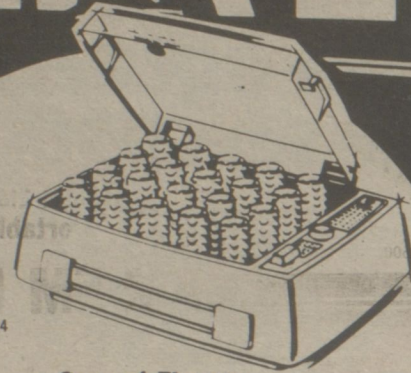

General Electric Mist Hair Setter

Sets with mist conditioner or dry in minutes...20 tangle free interchangeable rollers, 6 jumbo, 10 medium, 4 small rollers. Heat control regulates roller heat.

\$22.99
Reg. \$27.96
JEWELRY DEPT.

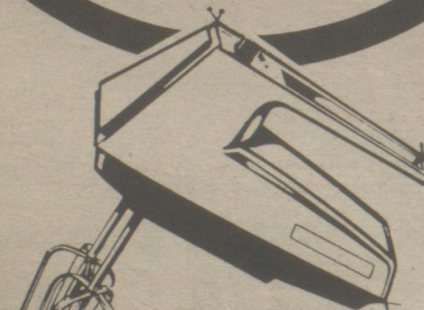

Van Wyck 5 Speed Hand Mixer

Five mixing speeds with thumb control switch for easy use. Twin chrome beaters and push button ejectors. Stores in drawer or hangs on wall. Almond or Gold.

\$9.99
Reg. \$15.96
JEWELRY DEPT.

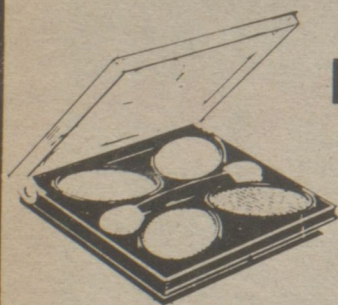

Maybelline "Sparkling Eyes" Eye Shadow Collection

\$1.87
Reg. \$2.67
COSMETIC DEPT.

8 Ounce Agree Shampoo

Balsam & Protein - Regular or Oily

\$1.11
Reg. \$1.79
COSMETIC DEPT.

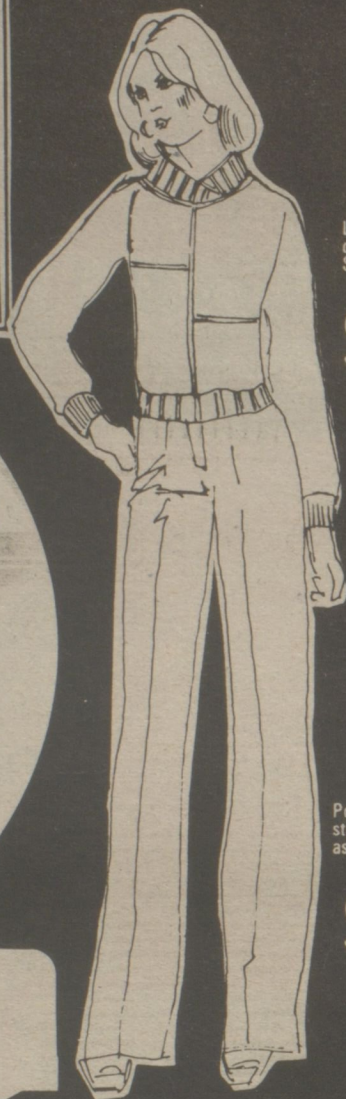

Ladies' Velour Tops

Long sleeve velour with collar, split V-neck or crew neck. Stylish band bottom. Sizes S,M,L in assorted styles and colors.

\$11.99
Reg. \$15.99
CLOTHING DEPT.

Ladies' Fashion Pants

Poly/wool blend in fashion minded styles, belted, pleated or trouser styles. In assorted solid colors. Sizes 8-18.

\$12.79
Reg. \$16.99
CLOTHING DEPT.



Norelco STYLING BRUSH

The Norelco Curly Plus™ Curling Brush was designed for today's natural look in hair styles. It styles, it straightens, it brushes, it curls, it waves. Use with mist or dry.

Special Features:
• Brush Release—hair spins free for no more tangles
• Mist—to help set hair and prevent drying • Cool Trip—for two handed styling • Dual Voltage—120/240v for worldwide travel • Swivel Cord—for tangle free styling • Ready Dot • Full 1 year warranty.

Jewelry Dept.

\$9.99
Reg. \$12.96



Men's Big Ben Fashion

Work Pants

Men's Fashion colored work clothes. Quality and comfort designed of polyester/cotton. Sizes 28-36.

\$9.88
Reg. \$14.99
CLOTHING DEPT.

Dickies

Men's Dickies "Top Hand" Work Sets

SHIRTS
\$10.88
Reg. \$14.99

PANTS
\$11.88
Reg. \$15.99

Work Brand with the Western Touch. Pants available in sizes 29-42. Shirts available in 14 1/2-17.

CLOTHING DEPT.



Men's Western Shirts

Our entire stock of fashion western shirts. In assorted colors and plaids. Sizes S,M,L,XL. Polyester/cotton, flannel.

20% OFF
HECK'S REG. PRICE

CLOTHING DEPT.



4.4 Ounce Weathervane Camouflage or Orange Insulated Coveralls

Quilted with 4.4 oz. DUPONT DACRON HOLLOFIL 808. 100% nylon lining. 2 roomy insulated front cargo pockets. 1 rear utility pocket. 2-way zipper front with storm flap. Ribbed knit cuff on sleeve for added warmth. Elasticized back for comfortable fit.

\$21.88
Reg. \$33.99
SPORTS DEPT.

5 Ounce Weathervane Insulated Underwear

Men's insulated underwear are lightweight and non-binding. 5 Ounce Dacron 88 gives you all the needed warmth. Great for working camping or hunting.

\$14.88
Reg. \$22.77
SPORTS DEPT.



Dog Print Cap

Adjustable dog print cap. Assorted colors with dog emblem on front.



\$1.99
Reg. \$2.99
SPORTS DEPT.

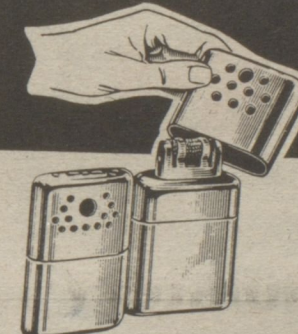

Aladdin Standard Size Handwarmer

\$3.99
Reg. \$5.99
SPORTS DEPT.



Perfection Heater

A Polished steel upper drum, black enamel lower drum and top zinc coated steel reservoir built in metal floor double safety latch air cooled handle. U.S. listed.

\$24.99
Reg. \$36.99
SPORTS DEPT.



Jason Empire 10 X 50 Binoculars

This mercury model features coated optics, flexomatic eyecups and durable soft body construction. 10 Power X 50mm objectives with a 272 Ft. field of view at 1000 yds. Relative brightness 3.75. Case included.

\$34.88
Reg. \$51.99
SPORTS DEPT.

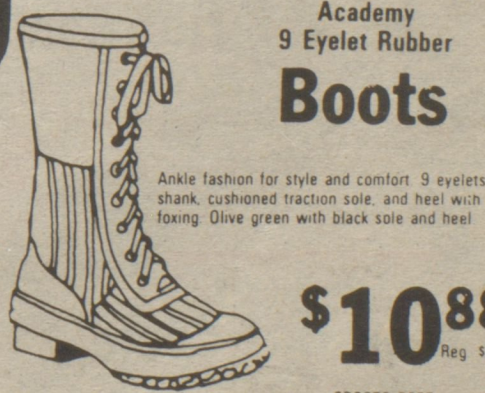

Academy 9 Eyelet Rubber Boots

Ankle fashion for style and comfort. 9 eyelets, steel shank, cushioned traction sole, and heel with double foxing. Olive green with black sole and heel.

\$10.88
Reg. \$14.99
SPORTS DEPT.

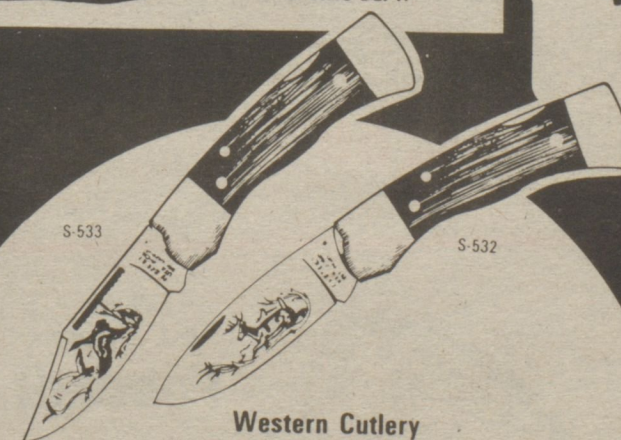

Western Cutlery Lock-Blade Knives

- White-tail Deer Drop Point Knife
- Wild Duck Clip Point Knife

Original outdoor scene etched into each blade. Enclosed lock spring system (patented). With stainless steel blade and rocker, double swaged blade for better point, and heavy duty pivot pin. Nickel silver bolsters on both ends for strength and beauty, and form fitting handle for better grip.

CHOICE
\$19.88
EACH
Reg. \$29.99 Each
SPORTS DEPT.



13 Ounce Fabric Waterproofing

\$1.88
Reg. \$2.44
SPORTS DEPT.

Harrington & Richardson Single Shot Shotgun

Positive ejectors, 3 inch chambers where applicable. Walnut finished hardwood stocks. Coil spring construction with self-adjusting locking bolt.

\$49.99
Reg. \$62.00

USE OUR CONVENIENT LAY-AWAY

A 10% Deposit *Plus a \$1.00 Service Charge Opens Your Lay-Away Account *\$2.00 Minimum

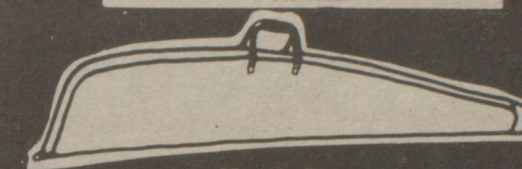

Match Point 52" Universal Hardside Gun Case

The 52" case is of brown, high impact plastic. Thick egg crate foam cushions and supports one rifle or shotgun. Nylon self-mending zipper.

\$15.88
Reg. \$23.99
SPORTS DEPT.



Thermal Hunting Socks

\$1.99
Reg. \$3.19 Pair
SPORTS DEPT.



Coleman 8000 B.T.U. Catalytic Heater

The modern efficient way to warm-up any cold weather situation. For all around performance and reliability of operations outdoorsman can always count on a Coleman.

\$53.88
Reg. \$58.99
SPORTS DEPT.

HECK'S

USE OUR CONVENIENT LAY-AWAY
A 10% Deposit *Plus a \$1.00 Service Charge Opens Your Lay-Away Account *\$2.00 Minimum



1 Quart
White Knight
Auto Body Repair Kit

For home repair jobs try White Knight auto body repair kit.

\$333
Reg. \$4.99

AUTOMOTIVE DEPT.



"Quaker State"
10W-30
Motor Oil
79¢ QT.

Reg. 99¢ Qt.
AUTOMOTIVE DEPT.

Limit 6



Lever Type
Grease Gun

For use with bulk or cartridge grease. A must for the do-it-yourselfer.

\$499
Reg. \$7.88

AUTOMOTIVE DEPT.

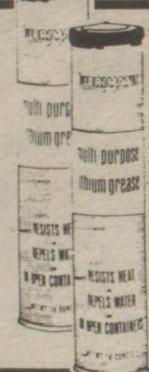

14 Ounce
Tubes of Grease
At this price they won't last long! Get yours while quantities last!

77¢ EACH

Reg. \$1.29 Each
AUTOMOTIVE DEPT.

Snap
Carburetor Cleaner

77¢ PINT

Reg. \$1.29
AUTOMOTIVE DEPT.

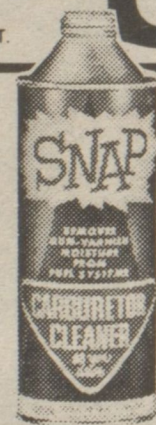

Go Jo
"Hand Cleaner" & Dispenser

\$222
Reg. \$3.77

Go Jo Hand Cleaner Refill . . . 99¢
AUTOMOTIVE DEPT.



1 Quart
Prestone Brake Fluid

Save now on Prestone's heavy duty brake fluid from Union Carbide. Ideal for disc or drum brakes.

\$233
Reg. \$3.99 Quart

AUTOMOTIVE DEPT.



Rally
Upholstery Cleaner

Spray away dirt from car upholstery. Excellent cleaner for all soft vinyl interior surfaces.

\$144
Reg. \$2.29

AUTOMOTIVE DEPT.



Tuff Stuff
Multi-Cleaner

FOR HOME OR AUTO

\$144
Reg. \$2.29

AUTOMOTIVE DEPT.

HART

Black & Brass or Antique Brass
Fire Set

Attractive four-piece fireset. Available in satin black, antique polished brass, or black & Brass finishes.

\$1388
Reg. \$19.99

HARDWARE DEPT.

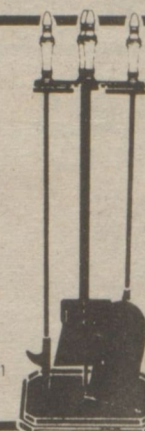
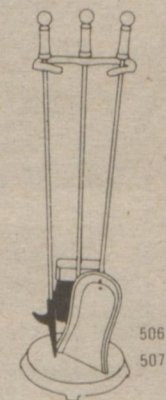

HART
Black

Fireset
\$644
Reg. \$10.99

HARDWARE DEPT.

HART

Popcorn Popper

\$588
Reg. \$8.99

HARDWARE DEPT.

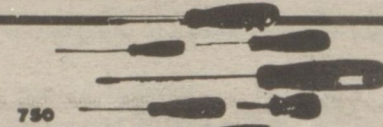

CHESCO
7-PIECE
SCREWDRIVER SET

\$288 HECK'S REG. \$4.99

HARDWARE DEPT.

BLACK & DECKER
1/4"
ELECTRIC DRILL

\$799
Reg. \$12.29

The single speed drill to choose for light duty work and occasional building or remodeling jobs. Sanding, polishing, buffing, grinding and wire brushing can be done with optional accessories. Tool is double insulated, needs no grounding. At least 50 per store. No Rainchecks



Eraser Mate

Paper Mate
Chrome

Eraser Mate Pen
\$499
Reg. \$6.39

JEWELRY DEPT.



ELCO
King Size
Lamp Shades

Extra Tall Deep
Drum Lamp
Shades 14-15-16 inch
\$388
Reg. \$5.49

Table
Drum Lamp Shades
13-14 inch
\$388
Reg. \$4.69

HOUSEWARE DEPT.



ELCO

Ballerina Lamp Shades

\$144
Reg. \$2.39

HOUSEWARE DEPT.



GRACO

High Chair

\$2088
Reg. \$28.99

HOUSEWARE DEPT.



GRACO

Baby Swing
\$1488
Reg. \$19.99

Reg. \$32.99
HOUSEWARE DEPT.

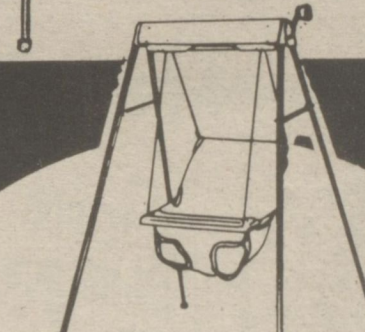

Pappoose

Infant Bundler

100% acrylic Thermal knit keeps baby warm in winter, draft free in summer. Knit binding is long wearing and soft. Comes in White, Maize, Aqua and pink. Use as a wrap after bath.

\$498
Reg. \$7.78

CLOTHING DEPT.



CHRISTMAS PREVIEW

USE OUR CONVENIENT LAY-AWAY
A 10% Deposit *Plus a \$1.00 Service Charge Opens Your Lay-Away Account *\$2.00 Minimum



Curity
Baby Blankets
Thermal Receiving Blankets
Thermal Blankets — Acrylic Woven Blankets

20% OFF
HECK'S REG. PRICE
CLOTHING DEPT.

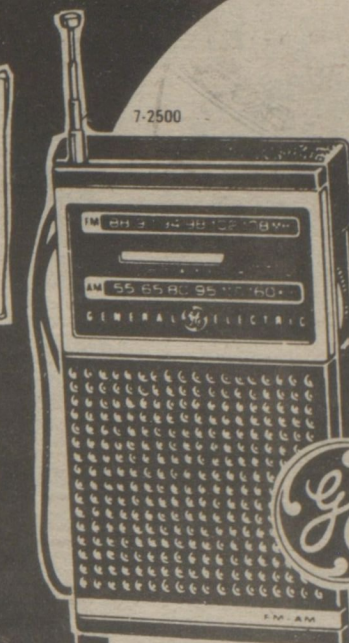

General Electric
Portable

AM-FM Radio

Features slim silhouette cabinet, built in AFC on FM. Easy to read dial and two antennas. Earphone jack for optional earphone.

\$1199
Reg. \$13.99

JEWELRY DEPT.

Boy's

Flannel Shirts

Get your wardrobe ready for winter with these 100% cotton flannel shirts. Assorted plaids and colors. Sizes 8-18.

\$419
Reg. \$5.99

Boy's
Wrangler Jeans

Choose from a large selection of WRANGLER JEANS in Boy's Regular Sizes 4-7 & 8-12. Slim sizes 4-7 & 8-14 and Husky Sizes 8-20.

CHOICE
\$599 TO \$999
Reg. to \$15.49

CLOTHING DEPT.



Boy's

Print Sweatshirts

The perfect outside garment for cool brisk fall weather. Assorted prints and colors to choose from.

SIZES 4-7
\$398
Reg. \$5.99

SIZES 8-18
\$488
Reg. \$6.99

CLOTHING DEPT.



PRESTONSBURG

PRESTONSBURG

HECK'S

GIVE YOUR LOVES A LITTLE HUG



Daily's
LITTLE HUG
FRUIT FLAVORED
DRINKS

5 FLAVORS Reg. 6 for \$1.00

10/\$1.00

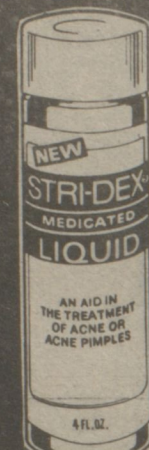

4 Ounce
**Stridex
Liquid**
72¢

Reg. \$1.09
COSMETICS DEPT.

Pkg. of 60
Squibb
Theragram-Z
**High Potency
Vitamins**

\$4.22

Reg. \$5.99
COSMETIC DEPT.



Adhesive
**Shelf or Wall
Covering**

2 YDS \$1.00
Reg. 64¢ per yd
HOUSEWARE DEPT.

49 Ounce Box
**Fab
Laundry Detergent**

\$1.55

Reg. \$2.11 Box
HOUSEWARE DEPT.



28 Ounce
Regular or Pine
**Ajax
All Purpose Cleaner**

\$1.08

Reg. \$1.61
HOUSEWARE DEPT.

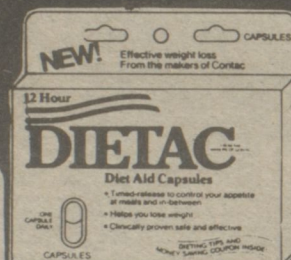

Pkg. of 14
Dietac Capsules
**Diet Aid
Capsules**

\$1.48
Reg. \$2.19
COSMETIC DEPT.



Royal Jello
**Gelatin
Dessert**

Strawberry-Cherry-Lime
Raspberry-Orange-Strawberry Banana

6 PKG. FOR \$1.00
Reg. 20¢ Each

COSMETIC DEPT.



**E.J. BACH
Window Box Candy**

Peanut-Raisins-Thin Mints-Peanut Clusters-Stars

79¢ EACH
Reg. \$1.19
COSMETIC DEPT.



**E.J. Bach 12 Ounce
Chocolate Bags**

Peanuts-Raisins-Stars-Peanut Clusters

\$1.49 EACH
Reg. \$2.19 Each
COSMETIC DEPT.

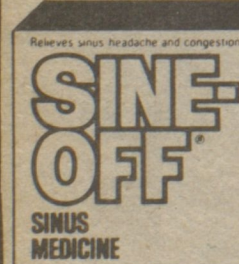

Pkg. of 24
**Sine Off
Sinus Medicine**

\$1.37
Reg. \$1.67
COSMETIC DEPT.

COSMETIC DEPT.



Heck's Pkg. of 30
WITH 10 FREE!
Plastic Strips

57¢

Reg. 87¢ Each
COSMETIC DEPT.

14½ Ounce
Showboat

**Pork
&
Beans**

4 FOR \$1.00
Reg. 38¢ each
COSMETIC DEPT.

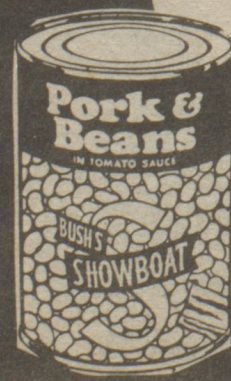

4 Ounce
Selsun Blue
Dry-Oily-Normal
**Dandruff
Shampoo**

\$1.36
Reg. \$1.99

COSMETIC DEPT.



.23 Ounce
**Campho-Phenique
First Aid Gel**

\$1.17
Reg. \$1.47

COSMETIC DEPT.



Keystone
Rugs

21 X 34
26 X 44 (Reg. \$8.49) ... **\$6.44**
34 X 54 (Reg. \$13.99) ... **\$10.44**
DOMESTIC DEPT. **\$4.44 EACH**
Reg. \$5.99

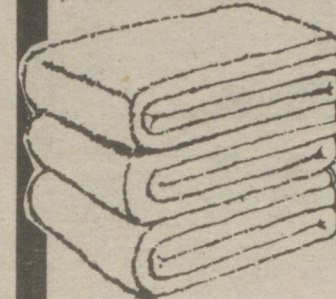

Towels
BATH TOWEL

\$1.88
Reg. \$2.49

HAND TOWEL (Reg. \$1.99) ... **\$1.49**
WASH CLOTH (Reg. 99¢) ... **77¢**
DOMESTIC DEPT.

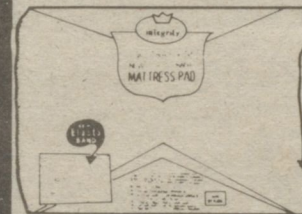

Perfect Fit
Quilted Flat
Mattress Pad

New stitchless quilting sensation. No threads to snag or pull. Lofly bonded polyester fiberfill. Pad retains shape and size after repeated washing. Machine wash and dries in minutes.
\$4.88 TWIN
Reg. \$6.49

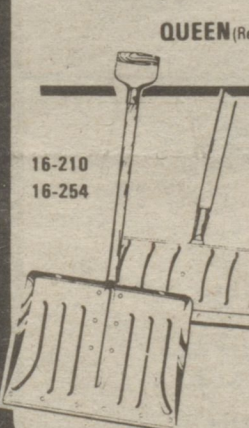

QUEEN (Reg. \$10.99) ... **\$8.88**
DOMESTIC DEPT.

Douglas Steel
**Snow Shovel or
Snow Pusher**
CHOICE

\$4.44 EACH
Reg. \$6.66
HARDWARE DEPT.

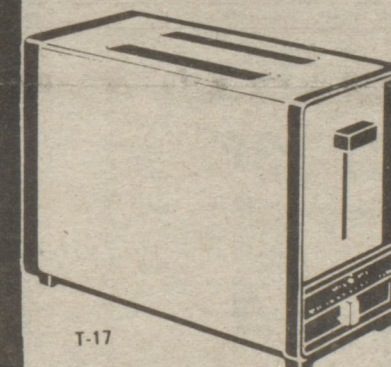

General Electric
2 Slice
Toaster

Toast to please every member of the family—Toast selector light to dark.

\$13.99
Reg. \$16.96

JEWELRY DEPT.

CHRISTMAS PREVIEW

Brytone
Battery Operated
Wall Clock

The three dimensional look with the natural appeal to compliment any decor. Precision quartz movement, guaranteed for one year. In three dim. setting, mirrored finish with silk-screen silhouettes under glass. Choice of fashionable brass or chrome frame.

\$24.97
Reg. \$34.96

JEWELRY DEPT.



S & S Gasket
**Water Heater
Insulation Kit**

\$12.66
Reg. \$19.99

HARDWARE DEPT.

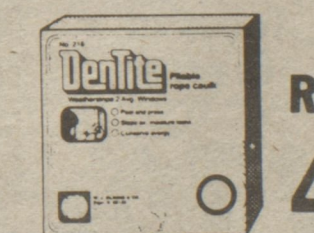
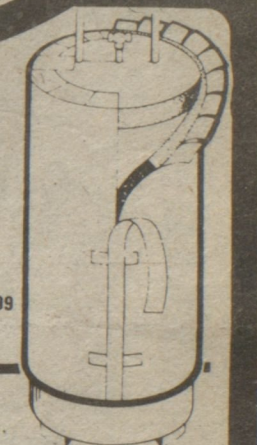

20 Feet
Dentite
Rope Caulk

44¢ PKG.
Reg. 66¢ Pkg.
HARDWARE DEPT.

HARDWARE DEPT.

Heat Tape
\$3.77
6 Ft.
Reg. \$5.89

10 FT. ... **\$4.33**
12 FT. ... **\$4.59**
16 FT. ... **\$4.99**
Reg. \$7.39
HARDWARE DEPT.

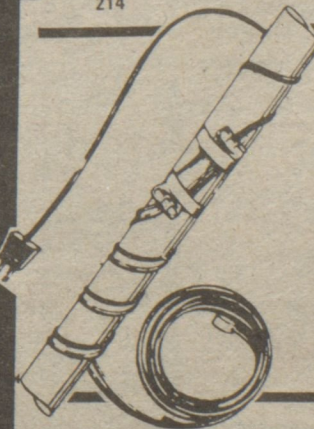

Dow
Silicone
Concrete Crack Sealant

\$2.88
reg. \$4.99

HARDWARE DEPT.

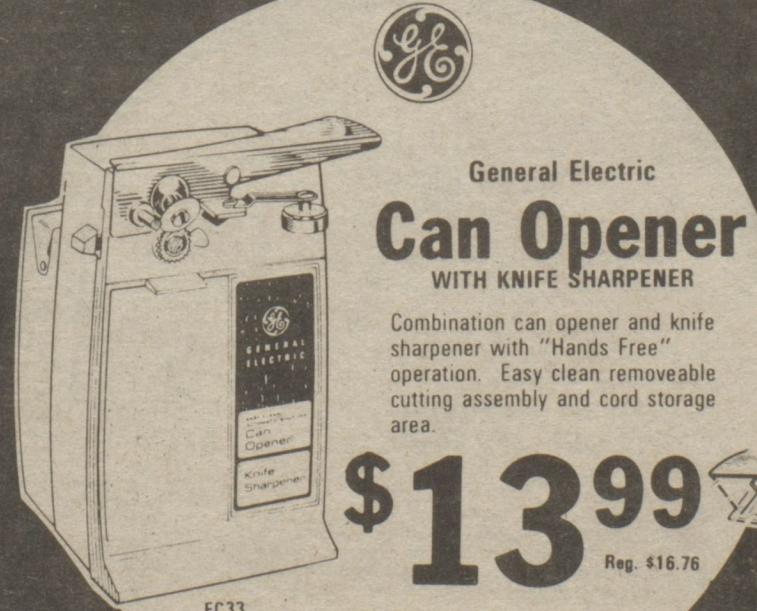

General Electric
Can Opener
WITH KNIFE SHARPENER

Combination can opener and knife sharpener with "Hands Free" operation. Easy clean removable cutting assembly and cord storage area.

\$13.99
Reg. \$16.76

JEWELRY DEPT.

Allied Plastic
Fuel Saver Kit

Takes only minutes to turn your screen door into a storm door...and regular windows into heat saving storm windows. Save on fuel bills this winter with this easy to do kit.

DOOR KIT
58¢
Reg. 99¢

**SAVES
FUEL**

Magnetic Plastic
Air Deflector
69¢
Reg. \$1.39
HARDWARE DEPT.



PRESTONSBURG

PRESTONSBURG

Gift Ideas for the Whole Family

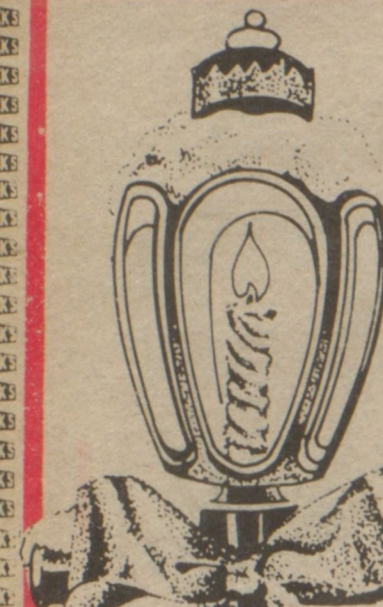

HECK'S

CROCK POT WITH REMOVABLE CROCK



5 QT. 3350
JEWELRY DEPT.

\$1799
HECK'S REG. \$27.96

The original best-selling slow cooker. Removable stoneware for smarter serving and easier cleaning. 150-watt, 120-volt, refrigerator or heat overnight. Heat morning pop-it all in Crock Pot. Low temperature cooking at 180 and 250 watts. Cooks 8-10 hours unattended for only a few cents. Heat elements surround the sides of the slow cooker. No burning, stirring, critical timing. High-fired glaze inside and out. Decorative steel case, attached cord. Complete idea cookbook.

5 Piece Corning Ware® Completer Sets



HOUSEWARE DEPT.

\$1466 White
Reg. \$19.74
\$1488 Assorted Colors

Put the finishing touch on your table with this 5 piece set that completes your Corning Ware livingware set in your favorite decoration at the biggest savings ever! 1 qt. serving bowl, 12 1/2" Platter, creamer and covered Sugar Bowl.

Wearover Hot Air Popcorn Popper

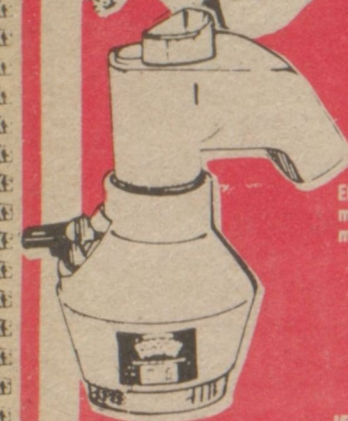

Electric appliance uses hot air quickly pop mounds of tasty popcorn. Built-in butter maker. No oil for tastier kernels.

\$2477
Reg. \$28.98

JEWELRY DEPT.



General Electric 40 Channel Base CB Radio

\$6997
Reg. \$84.95
JEWELRY DEPT.

3 5869

With 2 way power. Features built-in Mic Power Amp. RF Gain control, switchable ANL crystals-filters system and much more.



BB Co2 Pellet Rifle

\$1888
Reg. \$26.95
Co2 Powerlets Reg. \$2.38 \$1.66

Model 73 Saddle Pal. 16 Shot co2 BB repeater. Super easy lever action also shoots 177 cal pellets. Not available where state or local law prohibits.

Automotive Dept.

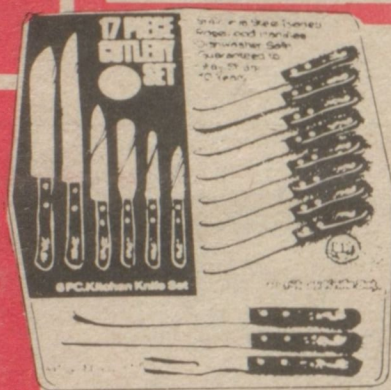

17 Piece Prestige Cutlery Set

\$788
Reg. \$10.88
HOUSEWARE

HOUSEWARE



SPRAY OR LIQUID GUMOUT

\$149 EACH
Reg. To \$2.69 Ea.

CHOICE

Automotive Dept.

ASSORTED HAND PAINTED BELT BUCKLES



\$677
Reg. \$9.99
Jewelry Dept.

Dress up that old belt with a new hand painted buckle. Assorted designs.

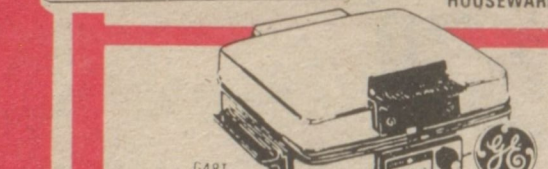

General Electric Waffle Baker and Grill Combination

\$3197
Reg. \$36.56
JEWELRY DEPT.

648T

It's a 4 section waffle baker and open grill for sandwiches, hamburgers etc.

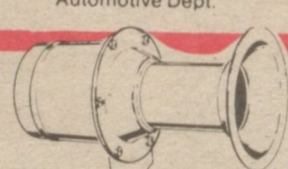

Ah-00-Gah Horn

\$1699
Reg. \$23.66
AUTOMOTIVE DEPT.

This is the Original Ah-000-gah Horn. It has the sounds of the roaring 20's and is the most popular novelty horn on the market. 12 volt, a real novel addition to your car or truck.

Automotive Dept.

Moreco Mini Gotcha Gun Blow Dryer



\$1297
Reg. \$15.98
JEWELRY DEPT.

1200 Watts free standing position, two temperatures and air flow settings.

HB1787

Jewelry Dept.



9 Piece Camelot Cutlery Set

\$488 SET
Reg. \$6.49
HOUSEWARE DEPT.

HOUSEWARE DEPT.



16-Oz. Fantastik

89c
HECK'S REG. \$1.04
HOUSEWARE DEPT.

HOUSEWARE DEPT.

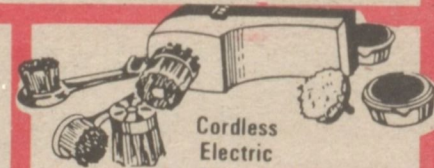

8 Piece Shoe Kit

\$944
Reg. \$12.99
HOUSEWARE DEPT.

Flow grain brown power unit with two power brushes. One power Buffer and two daubers included. Can of black and brown polish. Plastic Orange Storage Tray.

HOUSEWARE DEPT.

Gift Ideas For The Whole Family



Mork From Ork Slumber Bag

\$1688
Reg. \$21.99
SPORTS DEPT.

Mork "Shazbot" sleeping bag has double weather stripping, tricot lining and 92" color coordinated zipper. Machine washable.

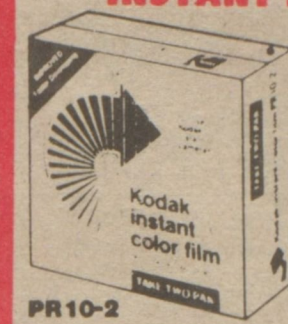

TWIN PACK Kodak INSTANT PRINT FILM

\$1199
HECK'S REG. \$12.48
JEWELRY DEPT.

PR10-2



Sound Design AM/FM Electronic Digital Clock Radio

\$2999
Reg. \$39.96
JEWELRY DEPT.

Wake to fully electronic LED clock with PM indicator. Feather touch auto-off switch, pushbutton sleep snooze switch. Alarm set/time set switch. Slide rate dialing, top-mount speaker, walnut grain case.



Krusher Growing Monster

He's a blob in his scrunched state. Open the built-in-vgiue and he grows to menacing full size, over 14" tall.

\$1088
Reg. \$16.99
TOY DEPT.

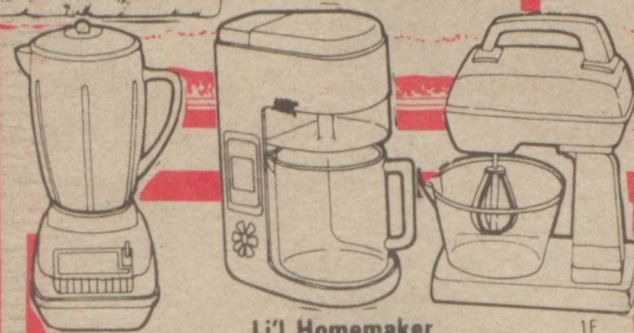

Li'l Homemaker Coffeemaker Blender and Mixer Set

\$699 SET
Reg. \$8.66 Set
TOY DEPT.

NO BATTERIES REQUIRED



5 Piece Western Set

\$699
Reg. \$9.99
TOY DEPT.

American West Blow Molded 27" Winchester Carbine Model 94, 250 shot 50 shot pistol. Flow molded holster w/belt, star badge, kerchief and slide.



\$555 Ea.
Reg. \$7.96
JEWELRY DEPT.

All with 30 hour movements. One key winds time and alarm. One knob sets alarm indicator and hands.

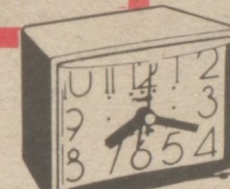

TImex Lighted Dial Alarm Clock

\$699
Reg. \$9.79
JEWELRY DEPT.

7424

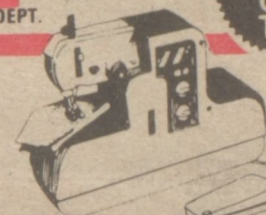

Battery Operated Sewing Machine

\$899
Reg. \$10.99
TOY DEPT.

Modern styling with operating foot pedal. Thread holder in concealed compartment. Storage area. Uses 4 "D" Size batteries.



Tri-Ominos

The lively new angle on dominoes millions of players love. Even if you've never played dominoes, you'll love Tri-Ominos. Three sided playing pieces with easy to read numbers make it a whole new kind of strategy game. Bonus scoring and plenty of penalty points stiffen the competition.

\$499
Reg. \$6.49
TOY DEPT.

AS SEEN ON T.V.



Kodak Colorburst Instant Camera

Pictures you'll be proud to share! This KODAK instant camera has fixed focus for aim and shoot ease! Big, beautiful prints develop in minutes. See it today!

\$3277
Reg. \$37.99
JEWELRY DEPT.

POLAROID "BUTTON" INSTANT CAMERA

REG. PRICE \$26.96
SALE PRICE \$23.99
LESS MFGR'S REBATE \$2.00
YOUR COST AFTER MFGR'S REBATE **\$21.99**

• Polaroid's new low-priced camera
• Never needs batteries
• Uses new Time-Zero Supercolor SX-70 film
• Totally automatic



Jewelry Dept.



34 Inch Illuminated Santa

\$999
Reg. \$13.99
TOY DEPT.

TOY DEPT.



4 Roll 30" Jr. Jumbo Christmas Wrap

\$279
Reg. \$3.99
TOY DEPT.

TOY DEPT.

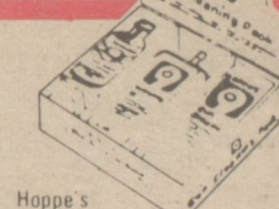

Hoppe's Gun Cleaning Pack

\$199
Reg. \$2.99
SPORTS DEPT.

SPORTS DEPT.



HECK'S



MEN'S
FLANNEL PLAID
SPORT SHIRT

20% OFF
HECK'S REG. PRICE

Men's flannel plaid sport shirt. Colorful cotton plaids. Two-pocket, long tail styling. Pre-shrunk. Sizes S-M-L-XL.

Clothing Dept.



Girl's
Holiday Dresses

Lovely girl's dresses are specially priced for the holiday season. Make your selection from our entire stock of dresses and take advantage of these savings.

20% OFF
HECK'S REG. PRICE
CLOTHING DEPT.

Boy's and Girl's
Infant and Toddler
Slack Sets

Great savings on our entire stock of infant and toddler slack sets. These sets come in assorted styles and colors.

20% OFF
HECK'S REG. PRICE
CLOTHING DEPT.



Girl's
Knit Headwear

Warm knit hats in assorted colors. Ideal for cold winter weather.

20% OFF
HECK'S REG. PRICE
CLOTHING DEPT.



Infant & Toddler
1 & 2 Piece Pajama Sleepers

Our entire stock of infant sleepers reduced for this sale. Available in 1 mo. to year sizes.

20% OFF
HECK'S REG. PRICE
CLOTHING DEPT.



LADIES'
THERMAL
UNDERWEAR
TOPS OR BOTTOMS
CHOICE

20% OFF
HECK'S REG. PRICE
CLOTHING DEPT.

Comfortable warmth on cold days and nights in polyester cotton long-sleeved tops and long-legged bottom ladies thermal underwear. Choose from solids and heather colors. Tops and bottoms sold separately in sizes S,M,L. At least 96 per store.



Girl's
Corduroy Slacks

Warm corduroy pants have two pocket styling and come in assorted prints. Sizes 2-6.

20% OFF
HECK'S REG. PRICE
CLOTHING DEPT.

Boy's or Girl's
Infant & Toddler
Jackets

Warm jackets for boy's or girl's featuring assorted styles in mo. and yr. sizes.

20% OFF
HECK'S REG. PRICE
CLOTHING DEPT.



EVEREADY
LARGE 6-VOLT
LANTERN
BATTERY
\$3.99
Reg. \$5.94
Sports Dept.



Spalding
Racquetball Hex
Racquet
\$13.88
Reg. \$15.88
ICE BLUE
RACQUETBALLS **\$2.88**
Reg. \$3.19



G-96
Silicone
Gun Mitt
\$1.44
Reg. \$2.19
SPORTS DEPT.

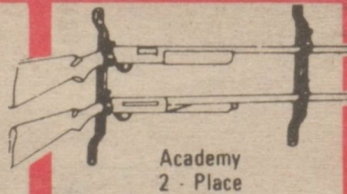

Academy
2-Place
Truck
Gun Rack
\$1.99
Reg. \$3.46
SPORTS DEPT.



Kabar
Folding
Hunting
Knife
\$18.88
Reg. \$27.73
SPORTS DEPT.



4-OZ. HOPPE'S
#9 GUN
SOLVENT
\$1.19
Reg. \$1.99
Sports Dept.



Assorted
Toboggans
\$1.99
Reg. \$2.99
SPORTS DEPT.



WEATHERSHIELD
HOT SEAT
\$2.99
Reg. \$4.19
Sports Dept.



Practical Gifts for the Man

12" Electric Chain Saw

12" Steel guide bar with thick rubber coated wrap around handle bar for added comfort. Built in chain tensioning device. Safety lock switch to help prevent accidental starts. Slip clutch to protect against motor burnout.

\$54.88
Reg. \$63.66

HARDWARE DEPT.



4X RIFLE SCOPE

4X Most popular fixed power. Used for both close-in shots and targets at moderate ranges. Lightweight, compact.

\$79.88

Reg. \$112.99
Sports Dept.

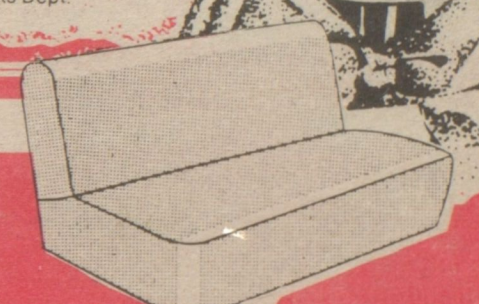
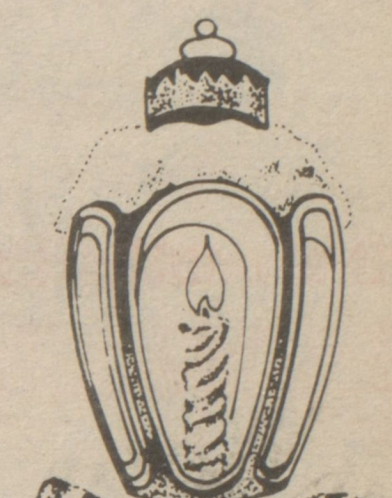

Terry Seat Covers

For split or solid seats. Available in assorted colors to match your car interior. Save your original upholstery and keep it in new condition.

\$6.99
Reg. \$9.48
AUTOMOTIVE DEPT.



Men's
Solid Color
Dress Shirts

Button down oxford shirts. Sizes 14 1/2 to 17. Sleeves sizes 32-35 in poly/cotton blend. Available in Lt. blue, maize, and tan.

20% OFF
HECK'S REG. PRICE
CLOTHING DEPT.

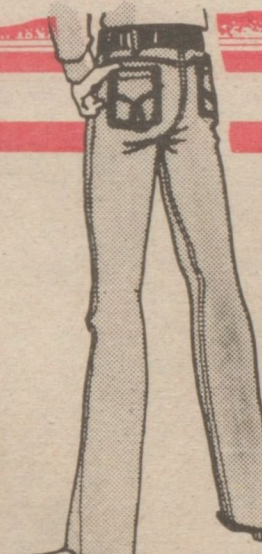

Men's
Fashion & Western
Jeans

Available in Famous Name Brands. Sizes 29-42. All jeans in stock reduced for this sale.

20% OFF
HECK'S REG. PRICE
CLOTHING DEPT.

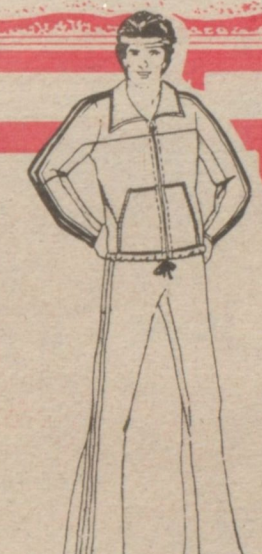

Jogging Suit

Men's Jogging suit in 100% acrylic. Triple knit zip front jacket, slash pockets knit collar and cuff. Sizes S,M,L,XL.

20% OFF
HECK'S REG. PRICE
CLOTHING DEPT.



Arrow
Staple Gun

Faster, cheaper and better for ceiling tile, insulation, weatherstripping or upholstery. 1001 Uses! uses 6 staple sizes.

\$11.99
Reg. \$15.80
T-50
HARDWARE DEPT.

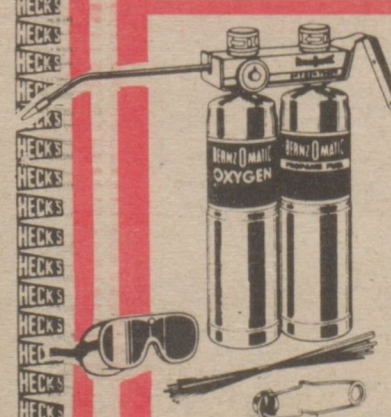

Bernz-O-Matic
Welding Kit

Real oxygen torch, cuts, brazes, welds and solders. No hoses or filters. Completely portable. Easy to use. Includes goggles, spark lighter, oxygen cylinder and welding rods.

HECK'S REG. PRICE \$29.99
HECK'S SALE PRICE \$21.77
MFG. REBATE OFFER \$5.00

YOUR COST **\$16.77**
AFTER REBATE
HARDWARE DEPT.



Peterson
Vise Grip
Gift Set

\$8.22
Reg. \$9.99
HARDWARE DEPT.

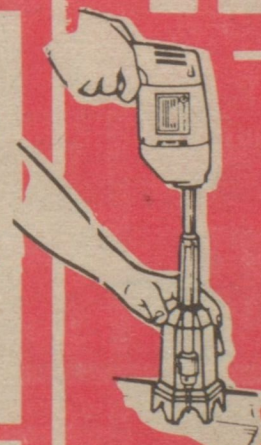

Black & Decker
Drill Guide

For accurate drilling. Gives true 90° holes. Catches debris in overhead drilling. Prevents drill from walking. Controls drilling in pipe downhole. Drills accurately through narrow boards. Fits Black & Decker and most other 1/4 and 1/2" electric drills.

\$7.66
Reg. \$10.77
HARDWARE DEPT.



7 Oz.
EDGE
Shaving
Cream

Reg. Special
WITH FREE
SCHICK INJECTOR
RAZOR
\$1.37
Reg. \$1.77
COSMETIC DEPT.



Chilton's
Pick-Up Truck & Van
Repair Manual

Specifications, tune ups and step by step instructions on parts replacement, truck adjustments, troubleshooting and diagnosis.
\$10.99
Reg. \$16.99
HARDWARE DEPT.



STANLEY
**Surfoam
Plane**

\$5.44
Reg. \$7.99
HARDWARE DEPT.

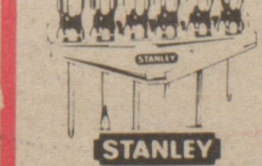

STANLEY
**6 Piece
Screwdriver
Set**

\$2.99
Reg. \$4.66
HARDWARE DEPT.



Wells Lamont
Gripper Mittens

\$3.66
Reg. \$4.99 Pr.
SPORTS DEPT.

PRESTONSBURG

PRESTONSBURG

USE YOUR VISA OR MASTERCHARGE

HECK'S



General Electric 12 Speed Stand Mixer
 Features 12 mixing speeds or any speed in between. With mixing bowl-3 qt. size. Make a perfect gift with this.
\$31.97
 Reg. \$36.96
 JEWELRY DEPT.



G.E. A.C. OR D.C. CASSETTE RECORDER
\$29.99
 HECK'S REG. \$37.96
 Sound-oriented styling and convenient features for school, business, or the home - electrical Pause and Tone control. Six push-button operation. Two-way power capability. AC line cord. Batteries (not incl.), or optional car adapter. Both in cassette mix and remote panic inc. integrated circuitry component, automatic end-of-tape shutoff, automatic level control.
 JEWELRY DEPT.

Ladies' Smoke N' Tote
\$2.47
 Reg. \$3.49
 The perfect companion for taking on trips, keeping in purse or car.
 JEWELRY DEPT.

For The Home...

Solid Seeded Voile Panels

Smartly styled 100% polyester seeded voile panels add a richness to living room or den. Panels have a full 5" bottom hem. Can be used alone or under draperies.
 60" X 63" **\$3.44** Reg. 5.49
 60" X 81" **\$3.88** Reg. 5.99
 60" X 63" Printed Voile Seeded Panels Reg. '6.99 **\$5.44**
 60" X 81" Printed Voile Seeded Panels Reg. '7.99 **\$5.99**
 DOMESTIC DEPT.

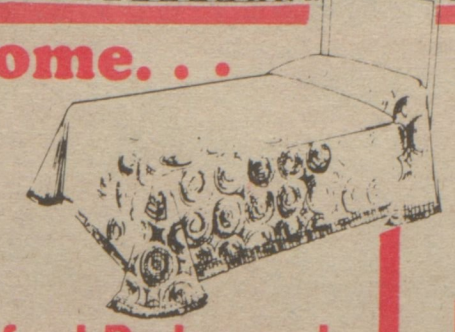

Stratford Bedspreads
 Traditional elegant woven bedspread. Machine wash and dry.
FULL SIZE \$20.99 Reg. '27.99
QUEEN SIZE \$29.99 Reg. '39.99
 DOMESTIC DEPT.



"Lady Margaret" Percalé Sheets
 Danville's delicate floral percalé sheets and pillowcases with an oriental flavor, inspired by an antique wallpaper pattern.
Twin Flat or Fitted \$4.44 Reg. '5.99
 FULL FLAT or FITTED Reg. '8.99 **\$6.88**
 Matching Pillow Cases Reg. '5.99 **\$4.44** Pr. Reg. '5.99
 DOMESTIC DEPT.



Ladies' Robes
 Ladies' long length arnel velour or brushed quilted robes in wrap, self-belt, zipper or button styling. Choose from solids, stripes or prints. Sizes S, M, L.
20% OFF
 HECK'S REG. PRICE
 CLOTHING DEPT.



Assorted Handbags
 Select from a wide assortment of vinyl, canvas or suede handbags. Assorted styles and colors.
20% OFF
 HECK'S REG. PRICE
 CLOTHING DEPT.

1.1 Ounce Nuance Cologne
\$3.57 Reg. \$4.49
 COSMETIC DEPT.

11 OZ. ROYAL NO BAKE CHEESE CAKE MIX
99¢
 HECK'S REG. \$1.27
 COSMETIC DEPT.

Ladies' Velour Tops
 Soft long sleeve velour tops with crew or V-neck styling. Available in solids and stripes. Sizes S, M, L.
20% OFF
 HECK'S REG. PRICE
 CLOTHING DEPT.

Ladies' Sweaters
 Ladies' long sleeve acrylic sweaters in pullover or cardigan styles. Select from sizes S, M, L.
20% OFF
 HECK'S REG. PRICE
 CLOTHING DEPT.

Occasional & Everyday Needs

4 Oz. Sure Deodorant
 Regular Unscented
\$1.24 Reg. \$1.89
 COSMETIC DEPT.

6 Oz. Heck's Nail Polish Remover
2 For \$1.00
 Reg. 69¢ Ea.
 COSMETIC DEPT.

16 Oz. Condition Shampoo
 With 4 Oz. Free Normal-Dry-Oily Color Treated
\$1.47 Reg. \$1.77
 COSMETIC DEPT.

75 Count Tums Antacid Tablets
 Peppermint & Assorted
\$1.19 Reg. \$1.47
 COSMETIC DEPT.

24 Oz. CEPACOL Mouthwash
\$1.24 Reg. \$1.87
 COSMETIC DEPT.

11 Oz. Selsun Blue Dandruff Shampoo
 Regular-Oily-Dry
\$2.99 Reg. \$4.67
 COSMETIC DEPT.

15 Oz. Armour Chili Without Beans
77¢ Reg. 99¢
 COSMETIC DEPT.

Proctor Silex Steam Iron
 29 Steam vents, Black with chrome accents. Temp-o-guide chart to iron clothes at the proper temperature. Temperature selector. Water gauge.
\$9.99 Reg. \$12.96
 JEWELRY DEPT.

Toastmaster 2 Slice Toaster
 Automatic 2 slice toaster with contemporary almond colored end panels. Slide operating toast color control for even toasting.
\$11.77 Reg. \$14.96
 JEWELRY DEPT.

WRT Wood Basket
 Satin black finish wood basket for use by the hearth or a variety of other attractive uses in the home.
\$5.88 Reg. \$8.99
 HARDWARE DEPT.

Panasonic AM-FM Table Radio
\$32.88 Reg. \$37.88
 JEWELRY DEPT.

48 Inch Liteway Shoplight
 Completely wired and fully assembled. Lights up those hard to see corners, closets, garages and kitchens. UL approved.
\$12.99 Reg. \$18.88
 HARDWARE DEPT.

Wabash 6 AMP BATTERY CHARGER
 Recharges average 12 volt battery in from 3 to 7 hours. For cars, pick-up trucks, RV's.
\$23.88 Reg. \$29.99
 Automotive Dept.

Bissell Carpet Sweeper
 Sturdy compact, lightweight. Unique one piece design. Rubber bumper protects furniture. Easily stored.
\$7.97 Reg. \$11.96
 JEWELRY DEPT.

21" Tiki Wood Fork & Spoon
\$2.66 Reg. \$3.44
 HOUSEWARE DEPT.

Dupont De-Icer
 12.2 Oz.
\$1.09 HECK'S REG. \$1.39
 HARDWARE DEPT.

Shout
 19 Oz.
\$1.98 HECK'S REG. \$2.28
 HOUSEWARE DEPT.

Brytone Battery Operated Pussy Cat Wall Clock
\$18.76 Reg. \$27.99
 JEWELRY DEPT.

16 OZ. FRENCH'S MUSTARD
59¢ HECK'S REG. 77¢
 COSMETIC DEPT.

Water Pik Water Filter
 Purer, cleaner, better tasting water. For drinking, cooking, ice cubes, coffee and juice. Removes chlorine, organic chemicals and suspended particles without removing beneficial minerals or fluoride. Simple to install. Simple to use.
\$19.97 Reg. \$24.96
 JEWELRY DEPT.

HECK'S

WE RESERVE THE RIGHT TO LIMIT QUANTITIES

ALL FALL & WINTER CLOTHING

20%

OFF HECK'S REG. PRICE

BLUE TAG ITEMS ONLY

- SWEATERS
- COATS • HATS
- JACKETS
- GLOVES
- AND MUCH, MUCH, MORE!

ALL SHOES 20% OFF
HECK'S REGULAR PRICE

ALL SALES FINAL
OPEN DAILY 9:30-9:30 SUNDAY 1:00-7:00



Not Responsible For Typographical Errors.



719 University Drive Prestonsburg, Ky.

USE OUR CONVENIENT LAY AWAY - A 10% DEPOSIT PLUS A \$1.00 SERVICE CHARGE OPENS YOUR LAY-AWAY ACCOUNT



HECK'S

Christmas Specials

SALE STARTS WEDNESDAY, DECEMBER 3
PRICES IN EFFECT THROUGH SUNDAY DECEMBER 7
WHILE QUANTITIES LAST!



Winchester Lever Action
30-30 Rifle
The Winchester model 94 is the original Western Carbine and the world's most popular deer rifle. Selected by well over four million hunters in the last 53 years.
\$119.99
Reg. \$144.99

SPORTS DEPT.

2 Pack Eveready Heavy Duty C or D Size Batteries
72¢ PKG.
Reg. 99¢ Pkg.



4 Pack "AA" Size Heavy Duty BATTERIES **99¢**



Ladies' **Nylon Ski Jackets**
22" & 27" Nylon zipper with contrasting inserts. The perfect coat for outdoor activities in the cool winter months ahead. Sizes S-M-L.

20% OFF
CLOTHING DEPT.



40 Piece Stainless Steel Tableware Set
Topaz or Saxony Patterns
\$1288 SET
Reg. \$1749 Set

HOUSEWARE DEPT.



General Electric
19" Color T.V.
AFC (Automatic Frequency Control) Energy Consious solid state chassis, In-Line black-Matrix picture tube. Modular chassis and custom picture control. Automatic color control.
\$349.97
Reg. \$399.96

JEWELRY DEPT.

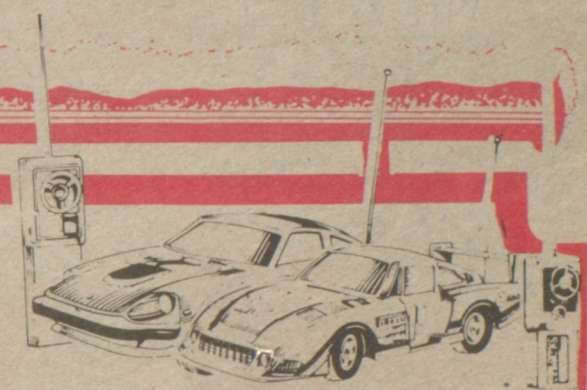

Mattel
Radio Controlled
Datsun 280ZX or Porsche 935
The Porsche 935 and Datsun 280ZX are sold as a set or separately. Each car steers forward, left and right, reverses! Each comes fully assembled and each uses 2 (9 Volt) transistor batteries and 3 (AA) Batteries, not included.
\$21.99 EACH
Reg. \$28.99 Each

TOY DEPT.

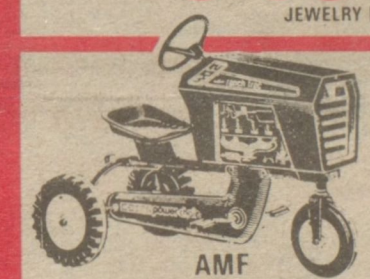

AMF
Ranch Tractor
Contemporary design constructed of steel for durability and hi-impact plastic for safety. Recessed grille and headlight decal.
\$36.99
Reg. \$44.95

TOY DEPT.



Mattel
Love'N Touch Doll
Newborn soft baby doll needs lots of loving care cause she looks and feels like a real little baby!
\$10.99
Reg. \$12.99

TOY DEPT.

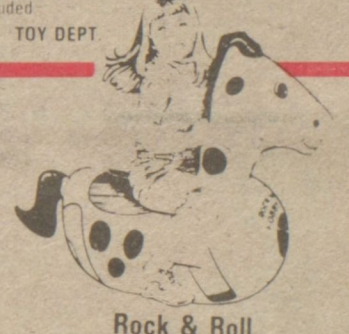

Rock & Roll
Hobby Horse
When the child bounces or pushes the horse squeaks. Rocks back and forth and from side to side. Weighted plastic holds in place. Made of durable plastic. Expands to size 22" x 29". Ages 1 to 4.
\$5.49
Reg. \$6.99

TOY DEPT.

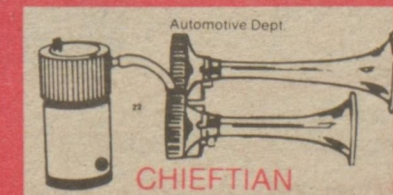

Automotive Dept.
CHIEFTIAN AIR HORN
12 Volt. Easy installation. Distinctive strong tone. Metal and Chromed trumpets. Works off battery.
\$21.99
Reg. \$35.99

Reg. \$35.99



Qualco
Lock De-Icer
77¢
Reg. \$1.19

AUTOMOTIVE DEPT.

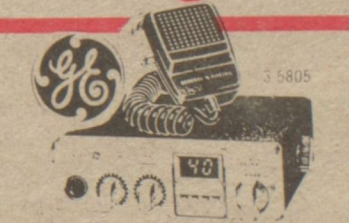

General Electric
40 Channel
Mobile CB Radio
Full power 40 channel CB with digital LED channel readout and LED signal power meter. Ideal for the first time CB'er or second car. Features 8mm digital LED readout. "Red Filter" to reduce LED washout.
\$57.97
Reg. \$69.96

JEWELRY DEPT.



719 University Drive Prestonsburg, Ky.

USE OUR CONVENIENT LAY AWAY - A 10% DEPOSIT PLUS A \$1.00 SERVICE CHARGE OPENS YOUR LAY-AWAY ACCOUNT

