

TO BE CONSIDERED FOR HISTORIC REGISTER



The old C. & O. Railway station at West Prestonsburg will be considered for inclusion on the National Register of Historic Places, following a recent request by the Floyd fiscal court and the Prestonsburg city council.

A resolution adopted by both bodies asked officials of the Kentucky Heritage Commission to consider the station for inclusion on the register, in view of its "illustrious and important role in the earlier development of Floyd county."

County and City Officials Lodge Census Protest

Local officials, concerned that surprisingly low population counts reported recently by the census bureau may adversely affect the level of federal funding here, scrambled to register their complaints with the census bureau this week.

Local governments were given 10 days to notify the bureau of any objections, and 45 days to document any claims that the census count is in error. Larry Wingate, of the Big Sandy ADD's census review committee, urged county and city officials at Monday's ADD board meeting to challenge the figures if they are reckoned to be erroneous.

Floyd County Planner Dick Leslie said this week he had already filed an objection to the census count, which put the county population at 39,785 and the number of housing units here at 15,887. Leslie argues that the housing may be as much as 10 percent higher than the figure given, and the population possibly 20 percent higher.

Documenting his claim will be difficult, Leslie concedes, especially since the "enumeration districts" used by the census bureau do not correspond with precincts, magisterial districts or school board districts here.

(See Story No. 1, Page 4)

Kindergarteners Jam 4 Schools

Some parents of would-be kindergarteners were distressed to find this week that there is no room in Floyd county schools for their children.

Asst. Superintendent Ron Hager does not dispute the fact. Among the factors contributing to the situation, he said, is an unanticipated increase in the number seeking enrollment, a decision by state legislators extending until October 1 the date by which children must turn five to be admitted to kindergarten, and a dearth of classroom space.

On the basis of pre-registration taken at the end of the last school year, the Floyd school system sought and received funding for 11 kindergarten units this year, an increase of one unit over last year.

Taking 40 students per unit as the norm, that means teachers have been funded for 440 kindergarteners this year. As of Friday last, 543 kindergarten students had been enrolled here. Among schools feeling the pinch are Prestonsburg, Clark, John M. Stumbo, and Maytown elementary schools.

The decision to make October 1 rather than September 1 the cut-off

date for five-year-olds added about 100 children to those seeking kindergarten enrollment this year, Hager estimated.

The problem is aggravated, he said, by a widespread but erroneous belief that children must have attended kindergarten this year in order to be eligible for first grade next year. The law requires that any child who turns six by October 1 must be admitted to first grade. Except for those turning six between October 2 and December 31, the child's having attended kindergarten has no bearing on his or her being admitted to first grade, Hager explained.

Kindergarten is not required by law but is a service offered by the school district to the extent that this is practicable, Hager argued. Even had more teachers been funded this year, there would be no space for more kindergarten classes here, he added. In view of the shortage of space, school board policy here is to enroll children according to age, older children first, he said.

Since the county is not divided into school attendance districts, parents are permitted to enter their children in (See Story No. 2, Page 4)

Top ARC Officials Here Today on Tour

Al Smith, federal co-chairman of the Appalachian Regional Commission (ARC), and Henry Krevor, ARC's executive director, will be in Floyd county today (Wednesday) as part of a tour of eastern portions of the state, according to Local Government Commissioner Wilburn Pratt.

Smith and Krevor are here to meet with state and local leaders about the opportunities for community and economic development in eastern Kentucky and to visit a number of the projects funded by the ARC," said Pratt, who is accompanying the officials on the tour.

Pratt is Gov. John Y. Brown's alternate on the federal funding commission, comprised of the governors of the 13 Appalachian states, a federal co-chairman, a states' co-chairman, their alternates and staff. The state Department for Local Government administers the state's ARC program and has been allocated more than \$10 million this year for development projects in eastern Kentucky.

The officials' tour will include meetings with Energy Secretary William Sturgill, the directors and board members of the Big Sandy, Bluegrass and Kentucky River Area Development Districts, Dr. W. C. Hambley, mayor of Pikeville, and Pike county Judge-Executive Wayne Rutherford, Pratt said.

Smith, Krevor and Pratt met yesterday with Sturgill in Lexington to discuss the impact of increased coal production in eastern Kentucky and the needs of small and medium-sized coal operators in the region. They also discussed future joint efforts by the

ARC and the state Department of Energy to expand the use of coal to meet the country's energy needs.

The group will travel to eastern Kentucky today following a Tuesday evening dinner with Bluegrass ADD officials. Scheduled are visits to David and to the Highlands Regional Medical Center, where the center's black lung program will be discussed.

This afternoon, the party will have lunch with Big Sandy ADD officials and then visit the Pikeville cut-through with Mayor Hambley and the Douglas Industrial Site with Judge-Executive Rutherford.

Thursday morning's itinerary includes visits to a Jenkins housing site, an ARC energy demonstration project, a housing factory in Neon and lunch with directors of Appalshop, a multi-arts and cultural center in Whitesburg.

Classes Interrupted Two Days At Martin

Back to school for pupils at Martin Grade School has been somewhat "touch and go" as classes were dismissed two out of three days last week.

With the city water system shut down Wednesday, it was no school on the scheduled first day of school for the Martin youngsters. Then, as water service was returned to the school Friday, an electrical fire erupted emptying the building once more and sending the children home for a long weekend.

Ken Peters of the Martin Fire Dept. said the fire resulted from some old wiring in a tree on the school grounds.

ADD Board Asks Lease Monitoring

The state attorney-general will be asked to monitor all oil and gas lease transactions in eastern Kentucky, following a resolution adopted by directors of the Big Sandy Area Development District Monday.

Given that local coal owners have often been "duped" out of their mineral rights in the past, Pike county Judge-Executive Wayne T. Rutherford said, "we shouldn't let it happen again" in the case of gas and oil reserves here. Rutherford warned that land agents are active in the area, urging mineral owners to sign over their oil and gas rights.

The ADD board resolution asks the attorney-general to monitor all transfers of oil and gas rights here and advises citizens to consult an attorney before concluding any oil or gas transactions.

On the recommendation of its transportation committee, the board also adopted a resolution urging highways authorities to continue construction of U.S. 23 as a four-lane highway in those sections of Floyd, Johnson and Pike counties where it continues to be a two-lane road.

Among projects seeking federal funds which were reviewed and ap-

proved by the board were a \$3.5 million loan for purchase of three cable television systems in Pike county by Tel-Com, Inc., of Harold; \$63,315 sought by the Mountain Comprehensive Care Center here for continuation of an alcoholism program in the Big Sandy area; a \$25,000 loan for housing planning in Wheelwright's Branham Hollow section and \$823,781 for upgrading Wheelwright's utilities systems and for other improvements there.

An application for a \$68,000 grant made by the Mental Health/Mental Retardation Board here for "consultation and education services" to be provided by the Mountain Comprehensive Care Center was deferred pending further explanation by the applicant. The deferral follows a recent recommendation by the Big Sandy Subarea Health Council that the proposal be given further study.

Among projects recommended for funding out of the Area Development Fund were housing projects in Martin county (seeking a \$160,000 grant in matching monies) and Johnson county (seeking a \$10,000 match), and retirement of a \$22,000 debt incurred by the Johnson county water district.

This Town...That World

Confined to quarters this week, I have an affinity of a sort with that old party named Achilles whose heel trouble won him a rather substantial reputation.

Come to think of it, I am persuaded that one of the troubles with the race is the fact that there are more heels getting into the act than there are feet.

NOT ALL BAD NEWS

"The dead of winter" is a descriptive phrase that is pretty well-known to most of us. It stirs memories of a frozen world of long silences...fields deep in snow, the tread of even large animals muffled; streams frozen to silence; a blessed stillness that emphasizes the slightest sound when it does shatter the quiet. Depending upon where you are, the silence may be broken by whistle of cardinal or the moo of a cow, the distant baw of a hound, or the whine of tires in the snow. But, generally speaking, nature is at rest.

More current to us is the "death of summer," these days of late August when bud and leaf hang, waiting the inevitable, an anticlimactic pervading the scene...the day sounds that were those of almost every bird giving way to the night creatures, especially the katydids and the jarflies that sound the knell of another season in almost incessant repetition.

Later will come the death-rattle of the leaves. But before that they will stage one of the greatest shows on earth.

WHAT DID HE SAY?

It was perhaps Teddy Kennedy's finest hour. Chappaquiddick was drowned in a sea of emotion as he spoke at the recent Democratic Convention to the needs of the poor, the unemployed and the hopeless.

We write of only what others have written. We shun political speeches, and, having missed Kennedy's, are in no position to pass our own fallible judgement on how much of it was genuine, or how much was political claptrap.

(See Story No. 5, Page 4)

Water Shortage At Martin Past

"I'm tired of taking the rap for someone else's bad management," Martin Mayor Larry B. Hall complained this week. "I take all the flak. I'm the one who gets the heat. Yet I have no control over the situation."

Hall was referring in general to the city government's relation to its Board of Water Commissioners, and specifically to the failure of Martin's water supply from Tuesday afternoon to Thursday evening last week.

In a move to win control of the water commission, with which the mayor and city council have been feuding since they took office in January, the council voted in a special session at the height of last week's crisis to seek a clarification from the state attorney-general of the city government's relation to the commission.

Mayor Hall also threatened to file a civil suit against the commission, inviting other Martin residents to join him in it.

Ron Reynolds, chairman of the city water commission, attributed the loss of water last week to a "freakish" failure of a backup pump at the water plant. The plant's regular pump had failed some three weeks previously, he said, and was still being repaired when the backup pump also broke down.

The backup pump was a brand new unit with a normal life of from four to six years. Nobody could have anticipated that it would fail in a mere three weeks, Reynolds said.

He added that a new system is now being established, designed to prevent recurrence of a water loss such as last week's.

Some city officials were sharply critical of the water outage, however, attributing it to poor management of the water system. Mayor Hall said his efforts to manage the crisis were hampered by a lack of communication with water system personnel and their

failure to establish a prompt and adequate connection with the adjacent Beaver-Elkhorn water system.

Hall said he was particularly concerned about the effect of the outage on the operation of Our Lady of the Way Hospital—a situation relieved, he said, only by the timely cooperation of the army reserve in supplying a water tanker to the hospital during the emergency.

The Beaver-Elkhorn system was initially reluctant to provide water for the city, Hall said, and finally connected the systems by two one-inch pipes which were inadequate to restore pressure to the city system.

The mayor characterized the water system failure as one more instance of a chronic management problem on the part of a water commission operating without accountability to the city government. The city council has tried repeatedly but without success to have the commission submit its books to the council for inspection, Hall charged.

Commission Chairman Reynolds confirmed this week that the city had encountered problems in tapping on to the Beaver-Elkhorn system, problems which he attributed to lack of cooperation on the part of the Beaver-Elkhorn management. Despite the fact that the Beaver-Elkhorn system was constructed with federal monies, Martin "has to beg them" whenever the city is in need of a backup water supply, Reynolds charged. "We're at their mercy," he added.

Regarding his alleged failure to communicate with city officials, Reynolds said he is willing to cooperate fully with the city council. Communication is made difficult by the mayor's abrasiveness, he said.

He had informed the mayor of last week's emergency at the earliest opportunity, he said, but did not dispute Hall's claim that he had been informed about 6 p.m. Thursday of the pump failure that had occurred about noon that day.

Reynolds conceded that an audited report of the water commission's finances is still incomplete, but promised a complete accounting to city officials when the audit is complete, hopefully next month. In the meantime, he said, city councilmen had been invited to inspect the commission's records but had not taken the opportunity to do so.

Reynolds also answered complaints of a state environmental official, raised anew this week by Mayor Hall.

In a March 5 letter to Hall, Robert E. Reilly, manager of the compliance branch of the state Bureau of Environmental Protection's Division of Sanitary Engineering faulted the Martin water system for failure to comply with basic requirements of the federal Safe Drinking Water Act and requested the mayor's "direct intervention and leadership toward the goal of bringing the water plant operating personnel into full cooperation with normal procedures."

Specific shortcomings of the water department, Reilly wrote, include failure to submit monthly operating reports, failure to submit water samples for bacteriological analysis, (See Story No. 3, Page 4)

Court House Happenings

MARRIAGE LICENSES

Woody Gene Jarrell, 19, and Cheryl Lynn Vaughan, 22, both of Prestonsburg; Eddie Hall, 23, of Halo, and Kimberly Bailey, 18, of Bypro; Patrick John Doran, 29, and Judy Ann Kendrick, 19, both of Prestonsburg; Martin Hobart Allen, 70, and Anna Katherine Craft, 54, both of Prestonsburg; Phillip Rogers, 17, of Harold, and Beatrice Meade, 16, of Printer; Ricky Slone, 21, and Debra Louise Sweeney, 16, both of Prestonsburg; Michael Douglas Moore, 19, of McDowell, and Deborah May Caudill, 23, of Prestonsburg; Herman Lee Morris, 20, of Ivel, and Donna Spears, 18, of Banner; Billy Johnson, 20, of Martin, and Brenda Hunt, 15, of Allen; Robert Michael VanHoose, 27, of West Prestonsburg, and Belinda Slone, 24, of David.

(See Story No. 4, Page 4)

Seven Bull Cr. Families Lodge Water Protest

Work is now "substantially complete" on the Water Gap-Bull Creek water system—a \$1.07 million project including a water storage tank, booster station, and 17 miles of water line serving some 210 families in that section—engineers reported this week. But for some Bull Creek families, still unserved by the line, the occasion is not one for rejoicing.

In a letter to Congressman Carl D. Perkins, seven Jarrell Fork families complained this week of dashed hopes and broken promises and suggested that "personal prejudice" may have played a role in deciding whom the new line would serve.

In a meeting of Jarrell Fork residents, water district commissioner Curtis Hatfield and engineer Joseph F. (See Story No. 6, Page 4)

P-Burg Businesses Extend Fri. Hours

Beginning Friday evening, downtown Prestonsburg businesses will stay open until 8 p.m., allowing added shopping hours for area residents, especially those with 9-5 work days. In addition, customers downtown will enjoy free parking Friday night and all day Saturday. (The 8 p.m. closing time applies to Fridays only.)

The new policy, which is designed to stimulate downtown business and serve as a convenience for shoppers, follows weeks of discussion of the matter between Prestonsburg business owners and the Prestonsburg-Floyd County Chamber of Commerce who is sponsoring the new schedule.

"Considering the large number of people who hold 9 to 5 jobs, we feel that the extended hours and free parking policy will be convenient for these people as well as helping downtown trade," said Chalmer Frazier, Chamber spokesman. Frazier said on-the-street entertainment is also being planned for coming Fridays.

Most businesses in the Highlands Plaza shopping center already maintain later closing hours, he said, pointing out that the Friday night schedule downtown will allow shoppers an even greater variety of evening shopping.

New Lot To Ease HRMC Parking Jam



Motorists search in vain for a parking space in the lot at Highlands Regional Medical Center in this recent picture. Construction of a new lot, under way about a month and scheduled for completion in October, will add about 100 parking spaces to the present 254-car lot, however.

Meanwhile, construction of a planned \$7.2 million addition to the hospital remains stalled pending resolution of a suit by Paintsville Hospital challenging Highlands' expansion bid.



DEWEY LAKE, for all its reputation as an Eastern Kentucky playground, still has its moments of solitude. This photo was snapped one late Sunday afternoon after most of the boaters had called it a day.

Runyan Holds TV Ordinance Binds Parties

In a cable television opinion requested by Pamela Todd Robinette, assistant Pike county attorney, Assistant Attorney General Charles W. Runyan held recently that a franchise, once it is issued, constitutes a contract and its obligations are binding on both parties.

Purely regulatory provisions (service and rates), however, may be changed by agreement of the parties, the grantor of the franchise and the franchise holder, he held.

Runyan also advised that, even though the ordinance setting up a cable TV franchise contained a section allowing for amendments to take advantage of new developments or to meet new Federal Communications Commission regulations, both the county and the franchise holder are bound by the original term of years in the contract.

In another opinion, written by Asst. Atty. Gen. Carl Miller, it was pointed out that records of a public agency should be made available for inspection by the public and that any person who asks for copies of the record should be sold copies of it.

But, wrote Miller, \$1 a page is an unreasonable fee for copies of records. David Lyttle, staff attorney with the Appalachian Research and Defense fund, filed an open records appeal with the attorney general. He presents Jenny Endicott, president of Concerned Citizens of Martin County, who had requested copies of 13 documents, including minutes of the meetings of the housing agency in Martin county, those of a citizens' advisory committee and development project applications.

Pauline Smith, executive director of the Martin County Housing Agency, was quoted as saying that furnishing the requested information would place undue hardship on her staff and charged \$1 a page for the requested copies.

Miller cited an earlier opinion which said that, while anybody may inspect records, agencies are not under obligation to furnish broad categories of records. He also said any agency which has a board speaking through its minutes should make the records available to the public as soon as they are approved by the board.

BIRTHDAY PARTY



The residents at Riverview Manor held a birthday party recently for Eunice Salyers, Cecy Hunter, Eveline McCoy, Sonny Lemaster, Bobby Walters, John Smith, William Ratliff and Sol Perry. They were served with a birthday cake and punch.

Despite Dwindling Funds, Food Stamps Ok'd For September

Kentucky's food stamp recipients will get their September allotment on time, thanks to additional funds appropriated by the U.S. Congress.

Up to \$446 million to continue food stamp benefits nationwide through next month has been appropriated by Congress.

The additional funding is the second supplemental appropriation made by Congress this fiscal year. Congress allotted \$2.56 billion in May and provided \$446 million this week "when it became apparent that the present funding would not last through the 1980 fiscal year," said Lela Bentley, manager of the food stamp branch within Kentucky's Department for Human Resources. Food stamp appropriations for this fiscal year total \$9.191 billion.

Human Resources officials knew earlier this year Kentucky would deplete its food stamp funding and began planning "for an impending crisis," Bentley said. A network was established to inform Kentuckians that food stamp money might run out. "We were even making plans for emergency feeding sites and asking local church and civic groups to apply for federal funds to support feeding programs, especially for children," she said. With the additional appropriation from Congress, Bentley explained, emergency steps will probably not be necessary.

Administration of the food stamp program is funded on a 50-50, federal-state matching basis. Some 138,000 families in Kentucky receive food stamp benefits at no cost.

Acid Rain Study Planned

An acid-rain study, a central environmental lab and an environmental emergency response plan are among the programs included in an agreement between the state of Kentucky and the federal Environmental Protection Agency.

The agreement establishes the amount and distribution of funds for air-pollution control, hazardous- and solid-waste management and water-quality control.

A health assessment study in 1981 will allow the state and federal governments to analyze the impact of hazardous- and toxic-waste substances on the health of the population of Louisville and Jefferson county, according to Roger Blair director of the Division of Hazardous Material and Waste Management.

Blair and other division directors in the Department for Natural Resources outlined plans in the agreement during public hearings this week in Frankfort.

The acid-rain study was listed by the state officials as one of the top 10 environmental priorities.

Although the state wishes to cooperate with the federal directive to

study acid rain, it has not been allocated funds for the expensive project, said Jack Wilson, commissioner of the Bureau of Environmental Protection.

If EPA funds the projects, acid-rain monitoring equipment will be installed in February. Sampling at the eight proposed collection sites is expected to begin the end of March, Wilson said.

The need for better laboratory services was emphasized by Larry Schneider, a representative of the Blue Grass Sierra Club. A water sample he took to the existing state water laboratory took two weeks to process—too long, he said.

Plans call for a new 28,000-square-foot facility to handle testing, for the Natural Resources Department's divisions of Air Pollution Control, Water, and Hazardous Material and Solid Waste Management, Wilson said.

Currently there are small laboratories in the division of Water and Air Pollution Control, he said. Funding for the construction of the new lab will come from EPA, under the agreement, he noted.

P.C.C. Sets Night Class Registration;

Registration for night classes for the 1980 fall semester at Prestonsburg Community College will be held Monday, August 25, from 5 till 8 p.m. in the Martin Student Center. The tuition for each class is \$17 per credit hour. The classes offered are listed below:

App of Acc I, Trigonometry, Introduction to Art, University Chorus, Intro Art Education, Intro to Music, Intro Human Bio & Hlth, Amer Government, Adv Typewriting, Intro Psychology, Prep Fed Inc Tax, Real Esta Princ, Reading Laboratory, Real Esta Mkt I, Freshman Comp, Appraising, Adv Freshman Comp, Real Esta Law, Modern Dance I, Intro Sociology, Folk Dance, Elementary Spanish, His US since 1865, Basic Pub Speaking, In-Algebra, Intro to Theatre, College Algebra.

For additional information concerning the evening class program at the college, please contact Mrs. Music at 886-3863.

The Kentucky Easter Seal Society for Crippled Children and Adults is one of more than 1400 state and local Easter Seal Societies now treating more than 300,000 handicapped persons every year, the largest number on the caseload rolls of any national voluntary health agency.

Declamation Winner



Miss Sandra Spurgeon, who received the highest rating for a timed declamation at the District Free Will Baptist convention, May 26, enlarged her honors at the state competition when she again received an A-1 rating. On July 18, she was presented a district trophy and state medallion.

Miss Spurgeon, who is a member of the Southside Free Will Baptist Church of Paintsville, is the daughter of Mr. and Mrs. Warren Spurgeon, of Paintsville, and is the granddaughter of Mrs. Montana Henley, of Bypro.

Dr. Barkman Named To Pikeville College Post

Pikeville College has announced the appointment of Dr. Audrey Barkman as chairperson of the Human Development Division.

Dr. Stephen Fritz, vice-president of academic affairs at the college, noted in announcing the appointment: "Dr. Barkman's broad background and her years of excellent work here at Pikeville College made her the ideal candidate for the position."

A native of eastern Kentucky, Barkman was an alumna of Pikeville Junior College, received her bachelor's degree in psychology from the University of Kentucky and she obtained her master's and doctoral degrees from Arizona State University.

JOE D. WEDDINGTON, REALTOR

Allen-Weddington Bldg. • Prestonsburg

Joe Weddington—886-9411
Bob Van Hoose—886-9411
Bob Van Hoose—886-2292 (Residence)

Dorothy Harris—886-9411
874-2050 (Residence)
Pike Co. Phone—432-4721



PRESTONSBURG AREA:

INCOME PROPERTY—Three homes in town. Main residence has 2,400-sq. ft., four bdrms., two baths, new built-in kitchen, carpeted throughout, central air and heat. Three (3) additional rental units on 1/2-acre lot.

MEADOWS BRANCH—Well cared for three-year-old home. Three bedrooms, two baths, central air and heat, fireplace and large lot. Many extras. Available NOW!

MAYS BRANCH—Beautiful two-story colonial style home. Four spacious bdrms., 2 1/2 baths, formal living and dining room, large family room, attached two-car garage. Lots of storage space. Excellent neighborhood.

BRIARWOOD—Contemporary two-story home on large corner lot. Four bdrms., 2 1/2 baths. Many extras. Qualified buyer only!

MAYO ADDITION—A real bargain! Three bdrms., large den and eat-in kitchen. Qualifies for Ky. Housing Mtg.!

GOBLE-ROBERTS—Three-bdrm. ranch. Brick veneer, full basement. Efficiently designed on a large riverbank lot.

MT. PARKWAY—Immediate possession! Two-story, four bdrms., family room with fireplace, formal living and dining room, large eat-in kitchen. Very comfortable!

WESTMINSTER AVE.—Three-bdrm. home on two acres overlooking Prestonsburg. Secluded and private!

BAYS BRANCH—Neat three-bdrm. home located on a large, well-kept riverbank lot. Country living at its best!

JOHNS CK.—Custom-built contemporary three-bdrm home. Seven prime acres. Located within 20 minutes of Prestonsburg, Paintsville and Jenny Wiley Park.

ABBOTT CK.—Quality-built three-bdrm., two-bath tri-level situated on a scenic hillside lot. Large den makes this home well-suited for entertaining or relaxation!

JENNY WILEY STATE PARK—Surrounded by nature is this rustic two-bdrm. furnished "round" house. Ideal for a place to get away or for the year-round home.

WATER GAP RD.—Four-bdrm., 1 1/2-bath home on three acres. Gas heat. Call for more information.

COUNTY-WIDE AREA:

PRATER CK.—Newly remodeled 1,500-sq. ft. home and 15 acres. Tastefully decorated, good garden, barn and large utility bldg.

HAROLD—Central air-conditioning keeps this three-bdrm. brick cool during summer's hottest days. Large private lot, 12x22 block workshop.

MARTIN—Four-car raft siding that can be extended to accommodate 12. Also, a good modular home. Call for more details!

DRIFT—Home and business in one! Lovely frame and stone two-bdrm., 1 1/2-bath ranch. Also includes a greenhouse, workshop and 10 acres that could be developed into home sites.

ACREAGE:

PRESTONSBURG—50-ft. commercial lot.

ABBOTT MT.—44 acres with house on highway.

SPURLOCK—200 acres. Complete watershed.

CANEY—51 acres with house.

ARKANSAS—87 acres with house.

GOOSE CK.—175 acres and house.

IVYTON—60 acres on parkway.

EASTERN—Two acres.

WANT SOMETHING ELSE? WE HAVE IT!

WANT TO BUY A HOUSE? SHORT ON MONEY?
CALL US ABOUT FINANCING!

FOR MORE INFORMATION ON LISTINGS, CALL TODAY.



OUT THEY GO

END-OF-THE-YEAR CLEARANCE SALE!

AT KEN ISAACS

LOOK AT THESE GREAT BUYS!

<p>1980 CADILLAC ELDORADO Two-tone paint, all the options, custom front end and Continental kit. Stock No. 533</p> <p style="text-align: center;">DISCOUNTED \$4000!</p>	<p>1980 PONTIAC GRAND PRIX Air conditioning, AM/8-track, power steering, 60-40 seat, stock no. 340. Was \$8,360.21.</p> <p style="text-align: center;">NOW \$7083!</p>
<p>1980 OLDSMOBILE DELTA 88 4-door, air conditioning, cruise control, AM/FM stereo, tilt and power steering, stock no. 434. Was \$9,395.79.</p> <p style="text-align: center;">NOW \$7995!</p>	<p>1980 AMC EAGLE WAGON Power windows, door locks and steering. Air conditioning, AM/FM cassette deck, cruise control, stock no. 398. Was \$10,263.00.</p> <p style="text-align: center;">NOW \$9263!</p>
<p>1980 OLDSMOBILE CUTLASS SUPREME Air conditioning, AM/FM 8-track, power steering, leather interior, vinyl top, stock no. 446.</p> <p style="text-align: center;">DISCOUNTED \$1500!</p>	<p>1980 CADILLAC ELDORADO CONVERTIBLE In a class all it's own. Stock no. 220.</p> <p style="text-align: center;">DISCOUNTED \$5000!</p>
<p>1980 PONTIAC BONNEVILLE 4-door, all the options, stock no. 229. Was \$10,981.84.</p> <p style="text-align: center;">NOW \$8999!</p>	<p>1980 JEEP CJ-5 Soft-top, Laredo package, stock no. 325.</p> <p style="text-align: center;">DISCOUNTED \$1000!</p>

•LARGEST SELECTION OF DIESEL CARS IN EASTERN KENTUCKY
WE HAVE TO MAKE ROOM FOR THE 1981 MODELS,
SO COME IN AND TAKE ADVANTAGE OF
THE GREAT BUYS AT

KEN ISAACS

PONTIAC-CADILLAC-OLDSMOBILE-JEEP, INC.
430 SO. LAKE DR., PRESTONSBURG, KY. 41653
PHONE 606-886-3811 • 4-WHEEL DRIVE LOT: 886-9191



(Photo by Ken Peters)

IT'S A BOY...It's not hard to figure what this "hand lettered" pickup truck was doing parked in front of Our Lady of the Way hospital on a recent weekday.

BETSY LAYNE COMMUNITY NEWS

The family of Maude Crum Colegrew honored her with a birthday party at the home of Mary E. Parsons. Mrs. Colegrew was 91 years old. Among those attending were her daughters, Stella Akers and Mary E. Crum, and families, her sons, Sam Lee Crum, and Joe Finelly Crum, and families. Her grandson, Donald Whitely, presented her with a birthday cake. Mrs. Colegrew has been in the Riverview Manor Nursing Home at Prestonsburg but is now at the home of her daughter, Mary E. Crum, of Betsy Layne.

Stella Akers is at her home but is reported to be in ill health. We send our prayers and get well wishes to her.

Joe Finelly Crum and family, of Rancheta, California, were visiting his brother, Sam Lee Crum, his sisters, Stella Akers and Mary E. Parsons, and his mother, Maude Crum Colegrew, recently.

Arvil Lynch reported to the V.A. Hospital, of Huntington, W. Va., this week for a medical checkup.

Friends and relatives of Mr. and Mrs. Ranel Roberts extend congratulations and best wishes to them on their 50th wedding anniversary this Saturday. Mr. and Mrs. Roberts are life long residents of this area.

The citizens of Betsy Layne extend our sympathy to Mrs. Della Stratton, of Flatwoods, Mrs. Delores Hicks, Daisy Layne and Mrs. Beulah Walker, all of

Housing Corp. Sets Higher Income Limits For Eastern Ky.

Tram, upon the death of their sister, Emma A. Damron.

Alice Collins has been confined to her home with a fractured leg after a fall at her home. She is reported to be feeling better.

Mr. and Mrs. Larry Hale and sons, of Ypsilanti, Mich., are visiting their parents, Mr. and Mrs. James George and Elizabeth Hale, and other relatives this week.

Mrs. Elizabeth Spears is ill at her home. We wish for her a speedy recovery. She is one of the older citizens of the Betsy Layne area.

Ethel Foley was taken to the Pikeville Methodist Hospital emergency room last week when she was struck by a can thrown by a lawnmower that made a cut which required 13 stitches. She is at her home but unable to be about. Our prayers go out to her for a speedy recovery.

Lois Walters is spending a few weeks with her son, Marvin, Jr., and family in Johnstown, Ohio.

Mr. and Mrs. Douglas Burton, of Marcella, Ky., were visiting her parents, Mr. and Mrs. Millard Gibson, over the weekend. They also attended the Sunday morning services at the Betsy Layne United Methodist Church.

Times Want Ads Get Results!



Court St.
886-3914

Friday Evening SPECIALS

Sale Starts at 6:00 P.M. Friday August 22

Wrangler

Straight-Leg Pre-Washed

JEANS \$8.99

Sizes 28 to 42
Color: Med. Blue

Slight Irregular

Kennington L.T.D.
Men's
Short-Sleeve Sport Shirts

Three Styles
Values to \$21.00

\$9.99

Colors:
Brown
White
Tan

Sizes: S, M, L

Hardwick
Men's 3-Pc. Suits

Regular Values from \$110.00 to \$125.00

\$39.99

Sizes 38 to 46
Regulars and Longs

SPALDING

T-Shirts

Reg. \$6.00 each

2 FOR \$5.00

Sizes

Small, Medium, Large, X-Large

50% Cotton
50% Polyester

VAN HEUSEN AND puritan

Men's
And
Young Men's

Values from \$16.50 to \$36.00

\$8.99

Assorted Styles, Fabrics
and Colors

FARAH DRESS SLACKS

FOR MEN

Reg.

\$20.00 to \$14.99

\$19.00 to \$13.99

\$16.00 to \$12.99

\$15.00 to \$11.99

Sizes: Waist 30 to 40
Assorted Solid Colors

Boys' Sport Shirts

Reg. \$5.00 Each

2 FOR \$5.00

Assorted Solids & Stripes

Sizes

8 to 20

Boys' Wrangler & Farah Jeans

Value to \$18.00

\$9.99

Sizes

8 to 18

Slim, Regular, Husky

Children's Farah Jeans

Reg. \$15.00

\$8.88

Pre-Washed
Fashion Jeans

Sizes

4 to 7

Children's Play Tops

Sizes: 2 to 4 Toddler
Values to \$7.00

\$2.25

Sizes 4 to 7

Reg. \$11.00 \$4.50

\$8.50 \$4.25

\$4.99 \$2.50

Made of
50% Cotton,
50% Polyester

Children's Fall Tops

by Aileen

Values to \$16.00

\$4.99

Sizes: 7 to 14

Assorted Stripes

Ladies'
Summer Tops

Two Styles—Crew Neck
and V-Neck

Reg. \$8.00 Each

\$3.99

Sizes: S, M, L
Assorted Stripes

Ladies'
100% Nylon Gowns

Assorted brite colors
in solids and prints.

Reg. Values to \$12.00

\$4.99

Sizes: S, M, L

Missy Long-Time Friend Jeans

Values to \$27.00

\$14.99

Sizes: 8 to 20

Assorted Styles
First Quality Merchandise

Ladies'
Leather Handbags

Reg. \$30.00 Value

\$19.99

Colors:
Black, Brown,
Burgundy and Camel

MONTGOMERY WARD'S SUMMER CLOSE-OUTS

ODDS AND ENDS, ONE OF A KIND, TRADE-INS, FLOOR SAMPLES, MISMATCHES—REASONS YOU WILL SAVE DURING THIS SALE. QUANTITIES LIMITED.

10,000-B.T.U. AIR-CONDITIONER
110-Volt

\$149.88

20-INCH 3½-H.P. LAWN MOWER

\$129.88

FAMILY-SIZE ELECTRIC DRYER

\$179.88

- 14-CU. FT. REFRIGERATOR-FREEZER . . . One Only . . . **\$399.88**
- 19-CU. FT. UPRIGHT FREEZER Gold. Two Only . . . **\$379.88**
- 20-CU. FT. SIDE-BY-SIDE REFRIGERATOR-FREEZER **\$499.88**
- 25-INCH CONSOLE COLOR TV SAVE \$200! . . . **\$499.88**
- 19-INCH PORTABLE COLOR TV Trade-In . . . **\$199.88**
- 60-INCH CONSOLE STEREO WITH TAPE PLAYER **\$195.00**
- MAN-SIZE RECLINER **\$149.95**

SALE ON REMINGTON AND WINCHESTER SHOTGUNS

- 23-CU. FT. CHEST FREEZER **\$389.88**
- 12-INCH BLACK AND WHITE PORTABLE TV Trade-In . . . **\$49.88**
- 19-INCH BLACK AND WHITE PORTABLE TV Trade-In . . . **\$69.88**
- PORTABLE DISHWASHER **\$89.88**
- 30,000-B.T.U. WARD'S AIR-CONDITIONER Trade-In . . . **\$100.00**

PHONE 886-3821 NO. LAKE DRIVE PRESTONSBURG



The Floyd County Times

Published Every Wednesday by

Prestonsburg Publishing Company

NORMAN ALLEN Editor

Subscription Rates Per Year:
In Floyd County, \$6.75
Elsewhere in Kentucky, \$8.00
Outside Kentucky, \$10.00

Entered as second class matter June 18, 1927, at the postoffice at Prestonsburg, Kentucky, under the act of March 3, 1879.

--- 1 ---

(Continued from Page One)

Prestonsburg City Manager David Evans also filed an objection to the city count, according to which Prestonsburg's housing was said to number 1627 units and its population was said to have dropped by .7 percent to 3399 persons. Evans claims the city may have as many as 1770 housing units and a population of 5250.

Among the county and city funds apportioned at least partly on a population basis are the \$509,811 in CETA funds and \$168,000 in revenue sharing received this year by the county, and \$123,000 in revenue sharing received by Prestonsburg.

--- 3 ---

(Continued from Page One)

lack of a certified plant operator, failure to report turbidity readings, and lack of response to public notification letters.

"We have patiently followed a program of obtaining voluntary response. Failing in this, we must soon resort to hearings and fines," Reilly wrote.

Reynolds said this week that, around the time Reilly's letter was written, he had explained to officials of the Division of Sanitary Engineering that all pertinent reports were being submitted to the division, suggesting that the division's record keeping must be at fault, and that the environmental officials appeared satisfied on that point.

Reynolds said he believed that Bob Hackworth, water plant superintendent at the time, was a licensed operator, and was advised only recently that this is apparently not the case. Hackworth recently resigned and arrangements have been made, with the consent of the sanitary engineering division, to have Lee Turner, the plant's present operator, licensed by September, Reynolds added.

In a letter sent last week to Attorney-General Steven L. Beshear, Mayor Hall seeks a legal opinion on the mayor's "legal authority to deal with the administration of water and sewer services" in Martin.

The 1949 ordinance establishing the Board of Water Commissioners provided that initial appointments to the board be made by the city council but permitted all subsequent appointments to be made by the chairman of the water commission. A subsequent challenge to that arrangement failed, the state Appeals Court ruling that, since bonds had been sold under a bid setting out the manner by which water commissioners should be appointed, the city was bound to operate according to the ordinance.

"Since then," Hall wrote the attorney-general, "the Board of Water Commissioners has continued to administer without any public accountability for its decisions and to undemocratically re-create itself through cooptation of new members." "Must public accountability and management efficiency be sacrificed ad infinitum because of an ill-conceived bond issue now more than 30 years old?" Hall asks of the attorney-general.

Reynolds defends the present arrangement, arguing that it is necessary to protect water system bond-holders.

In inviting Martin residents to join him in a possible suit against the water commission, Hall said "It is time for people to get involved and take a stand."

"I'm tired of being backed into a corner," he said. "I'm going to come out fighting."

Letters To the Editor

Urges More Involvement

I have all praise for last week's editorial, "The Drug Situation".

I agree we do need more law-enforcement officers, but in addition we need to take an active part in the work and plans of our Alcohol and Drug Awareness organization. So very few men and women attend these meetings. In fact, parents, grandparents, public officials and the news media don't seem to care. They just talk and shake their heads!

MRS. FRANK H. LAYNE
A CONCERNED CITIZEN

MISTANKENLY OMITTED

In last week's reporting of the wedding of Dr. Carl Edward Wright, formerly of Prestonsburg, and Miss Keiko Kinoshita, of Japan, the names of Mrs. Ann Patton and Mrs. Velva Compton were mistakenly omitted from the list of hostesses at the wedding reception.

The home of John Tyler, America's tenth president is still occupied by his descendants.

Enlists In Air Force

Timothy C. Cooley, son of Mr. and Mrs. Harry Cooley, of Prestonsburg, enlisted in the U.S. Air Force, August 4, according to TSgt. Jim Brooks, Air Force recruiter in Ashland. Cooley who is a graduate of Prestonsburg High School, is scheduled to report for active duty October 29.

He will be earning credit toward an associate degree through the Community College of the Air Force while attending basic and other Air Force training schools.

Our Yesterdays

(Items taken from The Floyd County Times, 10, 20, 30 and 40 years ago)

Ten Years Ago

(August 20, 1970)

Two of four men who last Sunday morning slugged John Burchett, 60-year-old turnkey, and fled the county jail remained at large Tuesday noon, despite one of the most intensive manhunts ever staged in the county...The Floyd County Board of Education went on the offensive last week in the long standing battle which developed after it moved to build a consolidated high school at Eastern, on Right Beaver Creek...A petition signed by 122 residents of Caney Fork of Middle Creek and vicinity last Wednesday asked the Floyd fiscal court to set a load limit on KY 1210 (the Caney Fork road to Stephens Branch) "in order to stop the haulage by overweight trucks which have destroyed the road"...The beginning of work on the local flood protection project at Martin and vicinity has, with the appropriation by the Senate Committee on Appropriations last week of \$300,000 for the work, been assured in a matter of months...There died: Edmund Russell Burke, 72, Prestonsburg businessman, last Thursday in Methodist hospital, Houston, Texas; Mrs. Mimia C. Conley, 77, of Garrett, Sunday at Our Lady of the Way hospital, Martin; Josephine Harvey, 56, of Honaker, Thursday at Our Lady of the Way hospital; Mrs. Grace D. Ford, 86, of Prestonsburg, last Tuesday at Berea; Elder Matt Moore, 68, of Price, Saturday at Mountain Manor Nursing Home here; Jim Manuel, 73, of Manton, Friday at Our Lady of the Way hospital; Mrs. Rosie Conley Skeens, 63, of Hunter, last Tuesday at McDowell Appalachian Regional hospital; Mrs. Lorraine Robinson Patton, 83, of Martin, Saturday at Our Lady of the Way hospital; Mrs. Alice Stephens, 84, of Risner, Sunday at Our Lady of the Way hospital.

Twenty Years Ago

(August 25, 1960)

The towns of Prestonsburg and Paintsville prepared this week to join in a common fight against a proposed increase in the wholesale charge for gas by the Kentucky West Virginia Gas Company...Two of the county's nine high schools will open Monday with their principals having assistants...Dewey Lake, now in the fishing doldrums, may in a year or two become a greatly improved spot for anglers with a recent fish population study indicating a healthy population of white bass...Beginning next Monday, Prestonsburg will begin a community-wide clean-up effort, with the city government adding manpower and equipment to the efforts of citizens...Born: to Mr. and Mrs. Quentin D. Allen, of Frankfort, a daughter, Kelly Gibson, Aug. 23, at King's Daughters' hospital, Frankfort; to Mr. and Mrs. Bobby Wells, of Prestonsburg, a daughter, Aug. 14 at the Paintsville Clinic; to Mr. and Mrs. Ashland Ousley, Aug. 18, at the Paintsville hospital...There died: George W. Sizemore, 62, of Prestonsburg, Monday at Huntington, W. Va.; Alex Vernon Allen, 38, Sunday at his home at Allen; W. J. (Will) Barnett, 64, Thursday at Our Lady of the Way hospital, Martin; Coley Martin, 48, of Hueysville, Wednesday morning while at work at Glo; George Robinson, 46, of Water Gap, Aug. 14 at the McDowell Memorial hospital; Mrs. Cora S. McHone, 59, of Prestonsburg, Friday at Wheelwright; Isaac Gunnell, 53, of Garrett, Friday at his home; Mrs. Belle Kidd, 61, of Harold, Monday at home.

Thirty Years Ago

(August 24, 1950)

The Floyd fiscal court was called together in special meeting today (Thursday) to enter an order which is necessary to bring to a vote at the regular November election the matter of a \$360,000 bond issue to pay for the county's part of the proposed \$1,200,000 county hospital...An earnest attempt will be made this year to place local taxation on the basis of full-value assessment of property, with the tax rate adjusted only to realize the funds actually necessary to successful operation of the city government, Mayor Curtis Clark said this week...One Floyd countian missing in Korea and three wounded were listed in recent casualty reports released by the Defense Department in Washington...With more than four months remaining, this year's 4,244 passenger car licenses issued at the office of County Clerk DuRan Moore have already passed last year's figure of 4,200, according to computations which included registrations of Wednesday, August 16...Born: to Mr. and Mrs. Bill Callihan, of Prestonsburg, a daughter, Tuesday at Prestonsburg General hospital...There died: Thomas Amburga, 77, of Johns Creek, Sunday at the home here of a daughter; Mrs. Stella May Conn, 38, of Arkansas Creek, Sunday at her home; Mrs. Nettie DeRossett Jarrell, 64, of Bull Creek, Monday at her home.

Forty Years Ago

(August 22, 1940)

Committees of business men, representing different sections of Floyd county, met last Friday evening at the Beaver Valley Country Club, Allen, in a movement to procure better roads...The rumor persisting here that the foundation of the new grade school building is faulty was branded this week as "wholly untrue" by O. T. Stephens, chairman of the City Board of Education...A 16-year-old boy, fleeing the scene of a revolver duel at Tram late Saturday afternoon, was shot and killed as the two principals in the fight fell dying...Preparatory to beginning the construction of a 28-mile pipe line from White Oak on Buffalo Creek, this county, to Middle Fork, Martin county, the Warfield Natural Gas Company has already begun right-of-way clearance and road construction for the project which is expected to cost around \$250,000...Floyd countians are still talking about the big fish fry put on by the Floyd County Fish and Game Club Sunday in the Graham Porter bottom here...Born: to Mr. and Mrs. Roger Stewart, a daughter, Sheila Anne, August 18, at Methodist hospital, Pikeville...There died: Buck Bush, 19, last Thursday of electrical shock suffered as he worked to repair a trolley wire for the Ligon Coal Company; Herbert Frazier, 21, Sunday at his home at Myrtle; Mrs. Fannie B. Ratliff, 37, Friday at the Beaver Valley hospital, Martin; Maude Hall, 17, Monday at the home of her parents on Mud Creek following a fall from a truck; Mrs. Nancy Ratliff, Monday at her home at Risner; Josh Laferty, 67, Thursday night at his home on Brush Creek.

SCHOOL NIGHT FOR SCOUTING TO BE HELD IN SEPTEMBER

School Night for Scouting, a special program to enroll new Cubs, Scouts and their parents, will be conducted throughout the Eastern and Central Kentucky areas in late August and September.

The School Nights are sponsored by the Blue Grass Council, Boy Scouts of America, and will be held in every elementary school on designated evenings during this time period. Almost 500 schools in 50 counties will open their doors to allow new Cubs and Scouts to join. This is the third year for this coordinated effort. More than 3,100 youths joined last year and 3,500 new members are expected to join during School Nights, according to Scout officials.

Raymond Barber, superintendent of public instruction, is serving as chairman of the School Night program, and heads a group of 1,000 adult volunteer leaders who will conduct the School Night meetings.

During each School Night program volunteer leaders will explain the Cub and Scout programs and enroll new members. Parents are asked to attend with their sons in order to be informed concerning their sons' Scouting activities. Boys 8, 9, or 10 years old or in the third, fourth, or fifth grades may join Cub Scouting and those 11 years old or older, or in the sixth grade may join Scouting.

Today is the first day of the rest of your life. Give blood, so it can be the first day of somebody else's, too. Red Cross is counting on you.

--- 6 ---

(Continued from Page One)

Sister this week, Mrs. Curtis Jarrell said she had signed on and paid a \$100 tap fee over two years ago on the understanding that the water line would extend up Jarrell Fork. However, while families in other sections of Bull Creek who had neither signed on nor paid the fee are on the new line, Jarrell Fork remains unserved, she complained.

For their part, Hatfield and Sisler argue that the water line has been laid strictly according to criteria specified by the project's major funding agencies—the Farmers Home Administration and the Appalachian Regional Commission—criteria which include the number willing to sign on as potential customers, the number of families to be served, and the cost of serving them.

In fact, preliminary plans called for a thousand-foot extension of the water main up Jarrell Fork. The extension was subsequently dropped from the plan, Commissioner Hatfield said, because one property owner there refused to give the water district an easement for the line.

Mrs. Earnestine Woods, one of the present complainants, conceded that she and her husband, Luke Woods, Sr., had denied right of way for the water line on their property—but only, she said, because the pipe was to be laid right under their house.

Engineer Sisler said there was never any intention of going under anybody's house and that the Woods were laboring under a misunderstanding in that regard.

In their letter to Cong. Perkins, the Jarrell Fork residents also note that the new KY 80 is being constructed in that hollow and argue that an extension of the water line would assist housing and commercial development there. An existing business, the Grayson Coal and Stone Quarry, is already in need of a piped water supply, they contended.

Sisler told the group that less than \$16,000 remains of the project funds and that the extension sought on Jarrell Fork would cost at least \$45,000. The Economic Development Administration might be approached for additional funding, he said, if they could be persuaded that extending the water line would create jobs. Otherwise, a supplementary loan might be sought from the Farmers Home Administration.

Both Sisler and Hatfield agreed to pursue the additional funds, but Sisler cautioned that the cost-per-customer—about \$6500—involved in a Jarrell Fork extension would be well in excess of that normally permitted for FmHA loans.

Officials Book Hazard Woman

Deputy Sheriff Randall Lewis and Wheelwright policeman Norm Thornsbury arrested a 24-year-old Hazard woman and seized a large quantity of liquor after stopping a van in the course of a routine road check on Jacks Creek Friday.

Lelia E. Smith was arrested and charged with illegal transportation of alcoholic beverages. Confiscated were 93 cases of beer, 2 cases of whiskey, and a half-case of vodka.

Others booked at the county jail during the week, charges against them, and arresting officers are: James Jacobs, 1st degree wanton endangerment, 1st degree assault, by Deputy Sheriff P. Neeley; Jimmy Brown, drunk driving (DUI), no operator's license, attempting to elude police, resisting order to stop vehicle, wanton endangerment, by State Trooper J. West; Sterling Hamilton, reckless driving, attempt to elude police, no operator's license, by State Trooper T. D. Hall; Olvar Hamilton, reckless driving, attempt to elude police, by State Trooper Hall; Carlos Little, DUI, no operator's license, by State Trooper Hall and Wheelwright policeman Thornsbury; James F. Slovik, DUI, by Prestonsburg policeman J. Wright; Hardy Kilburn, knowingly receiving stolen property, by State Trooper Scott and Martin policeman H. Lester; Clyde Parker Crum, DUI, disregarding red light, by Prestonsburg policemen L. Woods and J. Wright; Frank Gibson, DUI, no operator's license, by State Trooper E. Dudley; Jack Goodman, DUI, resisting arrest, by Prestonsburg policemen R. Ferrell and D. Chaffins; Clinis Johnson, reckless driving, attempt to elude police, by Wheelwright policeman N. Thornsbury and Deputy Sheriff P. Neeley; Michael Tuttle, attempt to elude police, by State Trooper Scott; J. B. Rowe, trafficking in marijuana, by State Troopers Scott and Sizemore; Gary W. Tackett, DUI, by State Trooper J. West; David Fitzpatrick, DUI, by Prestonsburg policeman D. Conley; Steven E. Ward, DUI, by Wheelwright policeman N. Thornsbury; Jesse Webb, DUI, reckless driving, by Prestonsburg policeman R. Ferrell; Donald Gene Ward, DUI, by State Trooper Sizemore; Chuck Hackworth, 1st degree wanton endangerment, by Deputy Sheriffs P. Neeley and R. Lewis; Garry Stanley, reckless driving, attempt to elude police, by Wheelwright policeman N. Thornsbury.

White-collar union and employee association members numbered 6.9 million in 1978, a 3-percent increase from 1976 membership levels, according to the U.S. Department of Labor's Bureau of Labor Statistics.

Wins State Fair Cake Contest



When Debby Osborne walked away with first prize in the Favorite Cake contest at the state fair recently, there may have been a bit of gnashing of teeth, wringing of hands, and perhaps a surreptitious tear or two shed among older contestants. For this was Debby's first attempt to capture a ribbon at the fair and she did it armed with a cake made from a recipe given to her by her grandmother, Mrs. Maggie Newman, of McDowell.

And Mrs. Newman says, "I have better recipes than that, and I'll give her one of them for next year."

The 15-year-old high school junior had made the winning cake only once before, and at that time her parents, Lavena and Gary Osborne, of Louisville, pronounced it a winner with them.

The Favorite Cake contest is one of the more difficult ones to win with an average of 50 competing for the first place ribbon, but for Debby Osborne it was a piece of cake.

Miss Osborne is also the granddaughter of Mrs. Margie Osborne, of Martin.

The winning cake recipe follows:

- DEBBY'S CAKE
1 1/2 cup sugar
2 cups flour
2 1/2 teaspoons cinnamon
1 teaspoon baking soda
1 1/2 cups oil
1 4-ounce can shredded coconut
1 8-ounce can crushed pineapple
1/2 teaspoon salt
4 eggs

Combine all ingredients in a large bowl. Blend with an electric mixer at low speed until ingredients are combined. Turn mixer up to medium and continue mixing until smooth, scraping the sides of the bowl. Pour into three greased and floured 9-inch round pans. Bake 35 minutes in a preheated 350-degree oven.

- CREAM CHEESE ICING
3/4 stick margarine
1 8-ounce package cream cheese
1 pound powdered sugar
2 teaspoons vanilla
1 cup chopped pecans.
Whip margarine and cream cheese together. Add remaining ingredients and beat well.

Probers Quiz Akers, Others

Everett Akers, of Finance Hollow, near Martin, acknowledged this week that he was interviewed earlier this year by New Jersey authorities investigating alleged influence-peddling by the president of a firm that operates a New Jersey gambling casino.

Akers, a former state legislator, and three current state legislators—Sens. Joe Prather, D-Vine Grove; Gene Huff, R-London; and Walter Baker, R-Glasgow—were questioned about a bill introduced in 1968 in an effort to legalize pinball machines that were often used for gambling.

The questioning was apparently related to an enquiry by the New Jersey Division of Gaming Enforcement into charges that William T. O'Donnell, president of Bally Manufacturing Co., tried to improperly persuade Kentucky legislators to approve the 1968 bill. The bill would have repealed a 1966 law aimed at ending pinball machine gambling.

Bally is a Chicago-based company that manufactures electronic gaming devices, including slot and pinball machines. O'Donnell, 57, of Winnetka, Ill., is reported to have connections in organized crime circles.

Akers, a legislator during the 1968-70 term, and the other legislators questioned said they didn't know O'Donnell and had not been approached by anyone outside Kentucky about voting for the 1968 bill. Akers said this week it would not have been possible to "buy" the legislature and that, for his part, he did not need to be persuaded to vote for the bill, since he ran for the legislature with the announced intention of repealing the 1966 law.

"I was trying to save my business," he explained. Akers and Son Amusement Company operated pinball machines in about 100 locations in Floyd and surrounding counties before the 1966 law put them out of business.

Akers said he used his own money and that of some other Kentucky pinball machine operators to "wine and dine" fellow legislators in seeking support for the repeal effort. The repeal law, which was introduced by Akers, carried in the house but died in a senate committee.

"Common sense is genius in homespun." Alfred North Whitehead

Harold Dean Collins, Artist, Still Painting in Frankfort

He began his career by painting portraits, but since then Harold Dean Collins has touched nearly every realm of the art world.

"You don't have to go to school for everything," said Collins, "you can just do it."

Collins is best known for watercolor landscapes of his native Kentucky countryside, and prints of his natural landscapes have been circulated nationwide.

Although Collins successfully portrays the Kentucky nature-lover in his work, some of his accomplishments have gone unnoticed.

The Kentucky state seal was designed by Collins in 1956. "The funny thing about it is that I designed the seal for a building rather than the state," said Collins.

"In 1954 I was working for the State Building Commission and designed the Social Security Building in Lexington. I was asked to design a seal to place over the entry doors into the building. This approved seal soon became the official state seal," he said.

An act of the legislature made Collins' design of the state flag official in 1964. This was the first official act designating a state flag—a variation of Collins' design for the state seal with a wreath of goldenrod around it.

Following his architectural work for the Building Commission, Collins moved to the Highway Commission to do engineering work. "I designed highway garages, bridges and promoted Kentucky highways," he said. This proved to be good background since Collins' next job was with the Public Information Department as a commercial artist.

"When Cattie Lou Miller appointed me as the state commercial artist, there was no category for such a job, so I created the office and even wrote the specifications for my job," said Collins. "I was the entire art department for nearly three years, and I was so busy that I didn't have time to do any outside art work."

Collins quit working for Public Information in June 1965 and went to New England to paint. He later returned to Kentucky to establish a private practice, painting portraits and landscapes.

Collins has also demonstrated his ability to write. "The Difficulty at Deep End," a children's book which he wrote, illustrated and designed, increased his already widespread popularity.

The book evolved from a four-month family stay in England. "We wanted to record all our experiences," said Collins. Rather than keep a diary, Collins reveals their British friends and experiences through clever animal characters that charm readers of all ages.

In addition to painting and writing, Collins also possesses a flair for fashion. In the early 1950s Collins designed a uniform for the newly developed Kentucky State Police. The Highway Patrol was to be taken over by the State Police and "they wanted a uniform that would be distinctly recognizable," he said.

Collins, who attended the Kentucky Military Institute, used the KMI uniforms as the basis for the new uniforms, then added the World War I campaign hat. This was the first police unit in the county to have different uniform. "Since then a majority of states have somewhat modified that same uniform," Collins added.

Painting, however, has remained the Kentucky artist's major pastime and

career. Collins, who is in his 70s, began his career by painting portraits in Chicago, Louisville and Boston after completing a six-year painting program at the Boston Museum School.

Collins was raised on the Thistleton Horse Farm in Frankfort so it was not surprising when he returned to Frankfort to establish a private practice. "After moving to Frankfort I continued to paint portraits for some time," said Collins.

The Hall of Governors in the Old Capitol Annex contains eight of his portraits of Kentucky governors: Isaac Shelby, Christopher Greenup, Charles Scott, Flem D. Sampson, Ruby Laffoon, Simeon Willis, Earle C. Clements and Lawrence W. Wetherby.

In addition to painting portraits of Kentucky governors, Collins has painted 17 college presidents, a president of the American Medical Association, several U.S. Senators, prominent business and professional people, and numerous state, local federal judges. Some of the judges' portraits may be found in the state Capitol.

Collins is still in Frankfort and painting. The last 10 years have primarily been devoted to watercolor, and now Collins has switched back to oils.

"Every two years or so I switch from watercolor to oil or oil to watercolor so I won't get bored," said Collins. "Every time I switch to a different medium it becomes all fresh and new."

SGT. WARD NAMED TO COPTER POST
Marine Gunnery Sgt. Earl Ward, son of Hazel Henry, of Lowmansville, Ky., has reported for duty at the New River Marine Corps Helicopter Air Station, Jacksonville, N.C.
He joined the Marine Corps in September 1960. His wife, Sharon, is the daughter of Leonard and Rosie Cole, of Melvin.

FOR RENT

- CARPET INSTALLATION TOOLS
- CERAMIC TILE CUTTERS
- FLOOR TILE CUTTERS
- FLOOR STRIPPING MACHINE
- FLOOR SCRAPER
- LINOLEUM ROLLER

LLOYD'S HARDWARE
PRESTONSBURG 886-2298

Students and Parents coming to Lexington in August for fall semester opening of UK or Transy:
Campbell House Inn
1375 HARRODSBURG ROAD
—WELCOMES YOU—
15% discount on the room of your choice.
Just advise the clerk upon arrival.
YOU MAY PHONE US TOLL FREE BY DIALING KENTUCKY 1-800-432-9254
OTHER STATES 1-800-354-9235



A Sure Winner For The Summer Polynesian Pools and SUN POOL PRODUCTS

FENCE & POOL CONTRACTORS
Rt. 23, South Paintsville
789-1322

MEMBER NATIONAL SWIMMING POOL INSTITUTE
Sun-FMC Trademark

THE SMART WAY TO SHOP!

SMART

LET'S WHIP THE DEVIL OUT OF INFLATION

SALE

Highway 80 South, Martin, Ky. STORE HOURS: Mon. thru Sat., 9:00 Til' 9:00; Open Sundays, 12:00 Til' 6:00 SALE PRICES GOOD AUG. 21-22-23-24

LADIES TOPS
(to match extra-size slacks)
\$7.44
Long sleeve tops and blouses in four fall colors.

LADIES SLACKS
\$9.44
REG. \$13.99
Extra sizes 34 to 40. Choice of four fall colors.

BAYER ASPIRIN TABLETS
100's **\$1.39**
REG. \$1.69

DESITIN OINTMENT
2.5 OZ.
99¢
REG. \$1.49

CRICKET LIGHTERS
2 FOR \$1.00
REG. 79¢ EA.

LADIES BEAD-TRIMMED MOCASSINS
\$5.00
REG. \$6.99
Easy care vinyl uppers with Indian motif vamp. Nylon tricot lining, soft sole. Teens and womens sizes to 10.

LARGE GROUP LADIES CREW OR V-NECK CABLEKNIT SWEATERS
\$8.44
REG. \$11.99
All new fall colors! Choose from navy, red, ivory, strawberry, blue or black. Sizes S-M-L.

Maybelline MAGIC MASCARA
99¢
REG. \$1.29

Maybelline ULTRA-SLIM LIPSTICK
\$1.44
REG. \$1.99

LADIES SPANISH SUEDE LEATHER TIE
\$11.00
REG. \$13.99
Supple suede uppers with leather lined collar, soft sole. Teens and womens sizes to 10.

LARGE GROUP LADIES TOPS
\$5.97
REG. \$8.99
V-neck, long sleeve style. Brushed fabric in stripes and assorted colors. Sizes S-M-L.

BAMA PECAN PIES TRAY OF 4
\$1.00
Perfect for lunchbox, snacks or dessert. Delicious!

JUMBO PK. OF 25 SPONGES
SPECIAL PURCHASE! **99¢**
LESS THAN 4¢ EACH!
• DURABLE • STAYS SOFT • HANDY SIZE • RINSES CLEAN

MENS SPORTY OXFORD
\$10.00
REG. \$15.99
Stitch-trim vinyl uppers. Comfortable nylon tricot tongue and lining. Latest grooved sure grip sole. Sizes 7-12.

LADIES SLACK SALE!
20% OFF REG. PRICE!
REG. UP TO \$12.99
Pull-ons and belted styles in fall colors. Sizes 5 to 15 and 8 to 18.

GILLETTE TRAC II BLADES
9 blades **\$1.66**
REG. \$2.49

KOTEX MINI PADS
30's **\$1.35**
REG. \$1.69

CAREFREE SANITARY PADS REGULAR
30's **\$1.61**
REG. \$1.99

AUXIER D.A.V. SLATES MEETING, FIRDAY EVE
There will be a meeting of the Andy Blanton Chapter 18, Disabled American Veterans, at the Auxier Fire Department, Friday evening. All members and auxillary members are asked to attend.

NOTICE TO MEMBERS OF UNITED FEDERAL SAVINGS AND LOAN ASSOCIATION OF PRESTONSBURG, KENTUCKY.
Notice is hereby given that the Annual Meeting of the members of United Federal Savings and Loan Association of Prestonsburg, Kentucky, will be held at the home office of the Association, 19 South Lake Drive, in the City of Prestonsburg, Kentucky, at the hour of 4:00 o'clock p.m., (EDT), on Wednesday, August 27, 1980, for the purpose of transacting any business that may come before said meeting.

FRED HARRIS, President
LORENA G. WALLEN, Secretary
8-13-21.

BLOCK LAYING CONCRETE WORK FOUNDATIONS FOOTERS ALL TYPES OF MASONRY WORK

FRANK BLACKBURN & SON
Martin, Ky.
285-3403

DISCOVER THE RUGGED PERFORMER. DISCOVER OUR DEALS ON TOYOTA TRUCKS.

Discover the tough truck that drives like a sports car — Toyota. Now during "Discover the Deal Days," our biggest sales event of the year, we have a selection of rugged and dependable 2x4's and 4x4's.

We're going all out to sell the last of our tough 1980 Standard Beds, Long Beds, Deluxe and Sport Trucks. Only a limited number left, so discover our deals today! Prices may never be lower!

Hurry! Our "Discover the Deal Days" sales event ends August 22.



SR-5 Sport Truck*



4-wheel Drive Long Bed Sport Truck*



Standard Bed Truck*



*Shown with optional rear step bumper

TOYOTA

ART'S AUTO SALES

PHONE 886-3861 SO. LAKE DRIVE PRESTONSBURG

RETIRED TEACHERS MEET

Members of the Floyd County Retired Teachers' Association held their quarterly meeting and a covered-dish luncheon at the First United Methodist Church, August 14, with the president, Mrs. Norma S. Stepp, presiding. Miss Alice Harris introduced Dr. Ted Nicholas, pastor of the host church, who gave the message and led the group in prayer. The president stressed the importance of dues being paid for the ensuing year, and asked that those persons who had not completed the form, giving permission for state dues to be deducted from the November teacher retirement checks, to do this in the near future. The committee in charge of the purchase of the "Ten Commandments," to be placed in Floyd county schools, composed of Miss Ruby Akers, Mrs. Norma Stepp, Mrs. Mae K. Roberts, Mrs. Minnie Grace Sutherland and Miss Alice Harris, reported that several more of the Commandments were needed for the schools. Some contributions were made during the meeting. Mrs. Stepp explained that, even though the Kentucky Legislature had passed a law that the "Ten Commandments" be placed in the public schools, funding for this project is being left up to the people in each district. She also said that, while many of the poorer counties of the state had completed the purchase of these plaques, several of the wealthier counties had not done so. Persons wishing to purchase one or more of these should contact a member of the F.C.R.T. here. The price is \$10 each, and the checks are to be made to the Kentucky Heritage Foundation. The president thanked the various committees for their help in the organization. She expressed the gratitude of the group for the use of the church, and to the food committee, composed of Mesdames Elizabeth Bailey, Nora Martin, Docia Woods, Rhonda Howard, Sarah Laven, Anna Belle Harris, and others who helped in the serving of the luncheon. Town Hall, of Sarasota, Florida, who served as superintendent of Floyd county schools from 1934 to 1946, was recognized, and talked briefly with the group, most of whom had been teachers during that time. Mr. Hall renewed acquaintances, reminisced, and stressed the importance of religion in life. He told of his and the late Atty. Joe P. Tackett's baptism on Middle Creek, several years ago, by the Rev. Charlie Rowe, then pastor of the Highland Avenue Free Will Baptist church. He ended his discussion with the presentation of pamphlets, which he had edited. It was reported that Miss Anna Laura May, Mrs. Frances Turner and Mrs. Elsie Prater, who had been ill, are recovering, and the president recognized Mrs. Anna Tackett and Mrs. Kelsa Elliott, who were present for their first meeting after having recovered from recent illnesses. Miss Linda Stephens thanked the group for their thoughtfulness during her recent hospitalization. Mrs. Mae K. Roberts gave a report on the K.R.T.A. workshop, held recently at May Lodge. Twelve members of the F.C.R.T. were present for this event. The president announced that she had appointed Miss Ruby Akers to serve on the Legislative committee. The Elderhostel, offered this summer at Eastern Kentucky University, Richmond, was discussed by Mrs. Zella Archer, who attend this program. Following the meeting a sing-along, with the Rev. Nicholas as song leader, and Mrs. Kathryn Frazier as pianist, was enjoyed, and lunch was served to members, Norma S. Stepp, Minnie Grace Sutherland, Goldia S. Williams, Opal S. May, Anna May Mellon, Docia B. Woods, Mae K. Roberts, Rhoda M. Howard, Edith Hopkins, W. H. Martin, Lewis Campbell, Ruby Akers, Nora Martin, Elsie Mae Stephens, Virginia S. Goble, Mildred Salisbury, Dorothy Martin, Wm. Martin, Margaret Compton, Danese Amburgy, Sarah Laven, Kelsa G. Elliott, Edna B. Frazier, Ruby C. Osborne, Mildred Hall, Anne E. Tackett, Alice Harris, Beatrice Collins, Lucy C. Regan, Zella S. Archer, Ruth Worland, Victoria Spradlin, Linda J. Stephens, Anna Belle Harris, Carlos Haywood, Kathryn Frazier, and Chamler Frazier, and guests: the Rev. and Mrs. Ted Nicholas, Dorothy Stover, Julia Stephens, Town Hall and Ed. D. Roberts. The next meeting of the F.C.R.T. will be held Thursday, November 13, at the Floyd County Regional Library.

HOMEMAKERS TO MEET

Mrs. Frances Pitts, Floyd county home economist, announces that the annual County Homemakers' meeting will be held Wednesday, August 27, at the First United Methodist Church here.

Registration will begin at 10 a.m. and the program will be at 10:30. The speaker will be Mrs. Nellie Meadows, Kentucky wildlife artist, from Clay City. Mrs. Meadows will have a display of her work at the meeting.

Mrs. Pitts asks each Homemaker to bring a covered dish of her choice for a luncheon, and suggests that recipes for these chosen foods also be brought. Each club is asked to bring an arrangement of fresh or dried flowers, or a potted plant, to be used as door prizes.

HOMEMAKERS TO MEET

The Floyd County Homemakers' lesson for September will be held Wednesday morning, August 20, at 10:30, at the Kentucky Power Company building here.

An act of Congress in 1920 established the Women's Bureau in the Department of Labor, according to Important Events in American Labor History, a U.S. Department of Labor publication.

Now Showing Fall 1980 Fashions

bobbie brooks

Junior Sportswear

- Colors Black & Bone
- JACKET Made of 100% Polyester Two Button Styling \$60⁰⁰
- SLACKS Made of 100% Polyester Two Styles Pleated Front, No Belt \$32⁰⁰ Plain Front, Belted \$30⁰⁰
- SKIRTS Made of 100% Polyester Two Styles Triple Pleated Front, No Belt \$30⁰⁰ Double Seamed Front Belted \$32⁰⁰
- BLOUSES Three Styles Stripes and Printed Made of 100% Polyester \$26⁰⁰ Plaids Made of 80% Polyester 20% Cotton \$23⁰⁰



Cox's Cox's Cox's Cox's

pandora

Junior Sportswear

- JACKET Made of 100% Polyester Two Button, Two Pocket, Notched Collar Color: Wine. Sizes 5 to 13. \$25⁰⁰
- SKIRT Made of 100% Polyester Eight Button Front Color: Wine. Sizes 5 to 13. \$17⁰⁰
- SLACKS Made of 100% Polyester Two Styles. Belted Waist and Elastic Waist. Colors: Wine and Tan. Sizes 5 to 13. \$17⁰⁰
- SWEATERS. Three Styles 100% Acrylic V-Neck—\$20⁰⁰, Turtleneck—\$18⁰⁰, Crew Neck \$18⁰⁰



Cox's Cox's Cox's Cox's

RUSS

Missy Sportswear

- WOOL BLAZERS Two Button Two Pocket Notch Collar. Sizes 8 to 18 Colors: Navy & Gray \$54⁰⁰
- PLAID SKIRTS Made of Wool & Polyester Blend Two Styles Crystal Pleated in a Green & Navy Combination \$28⁰⁰ A-line Styles in Red & Gray Color Combination Sizes 8 to 18 \$22⁰⁰
- BLOUSES Made of 50% Cotton, 50% Polyester Two Styles Seven Button Front with a Button Down Collar in White \$17⁰⁰ Seven Button Front with Lace Trim Placket & Lace Trim Collar in White Sizes 8 to 18 \$19⁰⁰



Cox's Cox's Cox's Cox's

trissi

Missy Sportswear

- JACKET Made of 100% Dacron Polyester Two Button, Two Pocket Style Color Tan \$30⁰⁰ Size 8 to 20
- SKIRT Made of 100% Dacron Polyester Crystal Pleated With Non Roll Waistband Colors Brown & Tan \$17⁰⁰ Sizes 8 to 20
- SLACK Made of 100% Dacron Polyester With Non Roll Waist band Color Tan. Sizes 8 to 20 \$15⁰⁰
- BLOUSE Made of 100% Silky Polyester Seven Button Front with a Removable Scarf around the Collar Size S, M, L. Color Brown & Tan Combination \$20⁰⁰



Court St. 886-9421

Open Mon. thru Sat. 9 to 5 Fridays 9 to 8 p.m.

RETURN?

10.015%* GUARANTEED!

RISK? ZERO!

RATE EFFECTIVE AUG. 21 TO AUG. 27

OUR 26-WEEK MONEY MARKET CERTIFICATE PAYS THIS HIGH RATE WHEN YOU INVEST THIS WEEK. AND YOUR FUNDS ARE INSURED UP TO \$100,000.00 BY U.S. AGENCY. IF YOU HAVE \$10,000.00 OR MORE, CHOOSE THE INVESTMENT THAT GIVES YOU THIS GUARANTEED HIGH YIELD AT ZERO RISK.

*For 182 days only. Federal regulations prohibit compounding of interest in this account. Substantial interest penalty for early withdrawal.

FRIENDLY, COURTEOUS, CONFIDENTIAL SERVICE

UNITED FEDERAL SAVINGS & LOAN ASSOCIATION

Prestonsburg—Phone 886-2382
Hindman—Phone 785-5095



Breathitt County Honey Festival

"Take one cup of honey and about a half cup of butter. Beat it until light and fluffy. Open a hot biscuit and spread with the honey mixture. This will tide you through the day," says Linda King.

It's honey in the morning in Breathitt County, honey at noon and all through the day and evening, according to King, as Jackson prepares for the third annual Breathitt County Honey Festival Aug. 29 through Sept. 1.

"We will have plenty of honey for sale," says King. "Our Breathitt County Beekeepers will be selling it by the quart, pint or by the comb."

There are many activities planned for the festival, most of them to take place on Main Street. Many craftspeople and artists will display and sell their wares in booths under a big top tent. There will be quilts, baskets, pottery, wood carving, wearables, hand-crocheted lines and other articles.

"All our crafts are homemade and handmade," King says. "We have never allowed a flea market at the Honey Festival, but we will have 60 or more booths, all with interesting and useful items. Area artists will offer lovely paintings."

There is an area near the big top reserved for authors, poets and the like who have books to sell and similar



material. Special children's activities are being scheduled, including puppet shows two or three times during festival weekend.

"The fun starts on Friday night," explains King. "Our Honey Bowl football game will be played at Breathitt High stadium at 8 p.m., followed by a fireworks display and then live music and a street dance until about one o'clock."

The big festival parade through downtown Jackson starts at 10 a.m. Saturday and will feature many high school bands and young people, Shriners and clowns, animals and antique cars.

"One of the most popular activities is our strip tour on Saturday. Last year the bus tour from Jackson to the mine site and back was sold out before it

started. This year we expect to do as well," she says.

On Sunday booths will be open from 1 to 7 p.m. Various Gospel singing groups will perform throughout the day. Grady Nutt, Baptist minister and personality on the television show "Hee Haw" is a special attraction for the day.

Other features of the festival include an air show with exciting performances by sky divers, a 10,000-meter run for fun and health, a Bluegrass and rock concert Monday, plus a log rolling, coon on a log and old time sports competition.

"If you think truckers don't take good care of their vehicles," says King, "then be sure to watch Monday's big coal truck rally."

King says there still is time to reserve a place in the parade, a booth or to perform. Musicians could contact Walter Begley, Jackson. Others could write the Breathitt County Honey Festival, P.O. Box 764, Jackson, Ky. 41339 or phone Linda King (606) 666-4946.

Jackson is accessible via Mountain Parkway.

COMING SOON!

Maple Wood Village

QUALITY HOMES BY
CENTENNIAL DEVELOPMENT CO.
MEMBER EASTERN KENTUCKY HOMEBUILDERS ASSOC.

Looking for a new home . . . you'll love our location just off U.S. 23.

- Close to schools—Banner and Betsy Layne Elementary and Betsy Layne High School.
- Convenient to Allen, Prestonsburg, Betsy Layne and Pikeville.
- Daily mail service right to your front yard.
- Telephone service by South Central Bell.
- Located out of the flood plain.
- Good neighbors who welcome good neighbors.

BUILDING HOMES FOR PEOPLE
WATCH THIS PAPER FOR FURTHER DETAILS!

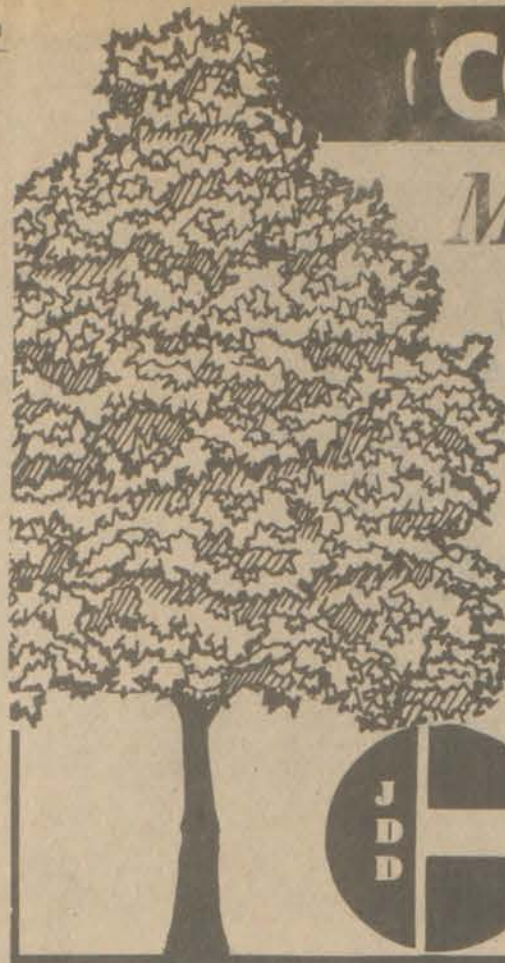

As School Bus Rolls Caution Is In Order

The state's 7,117 school buses rolled into action in August for the start of another school year.

In addition to transporting students of all ages to and from school, these vehicles affect all drivers on Kentucky's roads as special regulations go into effect when buses are loading and unloading.

Bennie Maffet, state transportation safety coordinator, said traffic moving with the bus is always required to stop behind the bus whenever children are getting on or off.

He said, however, there may be some confusion about cars traveling in the oncoming lane. "Where there is a marked median—either raised or depressed—between traffic lanes, drivers moving in the opposite direction in regard to the bus are not required to stop," he said.

"On roads without medians—even where there is a fifth lane in the center for turning—all traffic must stop while students are loading or unloading," Maffet explained.

Of the accidents last year involving bus riding students, none occurred while the children were on the bus, Maffet said. "Most accidents happen while the student is crossing or waiting for the bus." Drivers should consider that "School Bus Stop Ahead" signs have been posted throughout the state in locations where drivers may not have a clear view in front of them. Maffet said parents can play a big part in safety by teaching their children to act responsibly while riding the bus. "There is a great potential for accidents when children are goofing off," he said. "It is not up to the bus drivers to be disciplinarians. They really have their hands full just driving the bus safely."

"All bus riders are pedestrians, too," Maffet said. "They should be aware of safety precautions while meeting the bus and while walking from the school bus to the school."

Students who must board or unboard the bus when it is dark should wear light clothing or use reflector tape, he said. Hours of daylight decrease as the year moves on.

When you see how we're dealing on these new '79 & '80 Ford trucks, you, too, will sit up and take notice.

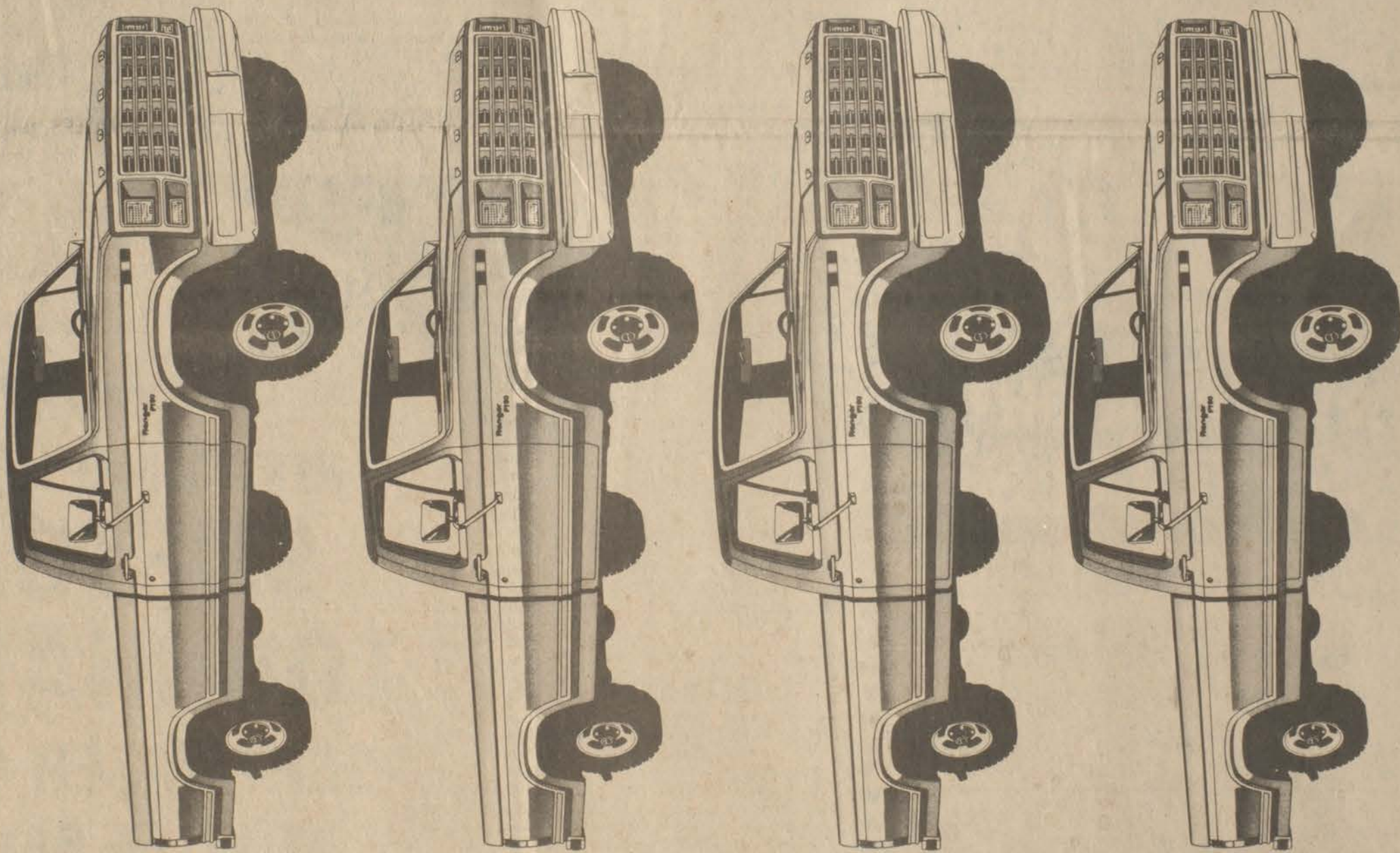

For the next few weeks you won't find a better deal on a new truck anywhere else in America!

For the next few weeks, Town & Country Ford is having what may be the biggest truck sale in the history of Eastern Kentucky. Thousands and thousands of dollars will be saved by those who buy during this sale. Every one of our new '79 & '80 models have been drastically reduced.

That amounts to a savings on every truck. Frankly, we don't think you'll find a better deal on a new truck anywhere else in America. Don't let this one pass you by!

Town & Country

FORD TRUCKS

LANCER-WATER GAP ROAD
PRESTONSBURG, KY 41653 • (606) 874-2133

A Thought to Remember



By LARRY BURKE

Since the beginning of time this old world of ours has been experiencing disasters and tragic events. Many are unbelievable! The Black Death in the 14th century took the lives of 75 million people. In a period of just six months in 1918, more than 26 million people died from influenza.

Yet, the most tragic, and most touching of all disasters is that almost 10 million people died in Northern China in 1877 from starvation.

Somehow, we can accept disease and illness, but when we hear of millions of people perishing just because they had nothing to eat, it does something to us.

Today there are nations in the world where two out of every three of the people go to sleep at night hungry, they awaken hungry in the morning and it lasts all day.

Looking at it in this light, it is no wonder millions of people have time to bow their heads and give "Thanks" before each meal they eat.

Floyd Funeral Home
(On New US 23 at Water Gap)
Managed and operated by:
Larry Burke—Roger Nelson—Mae Banks Martin—Thelma Turner
Phone 874-2121

Tennis Tourney Features Singles Play

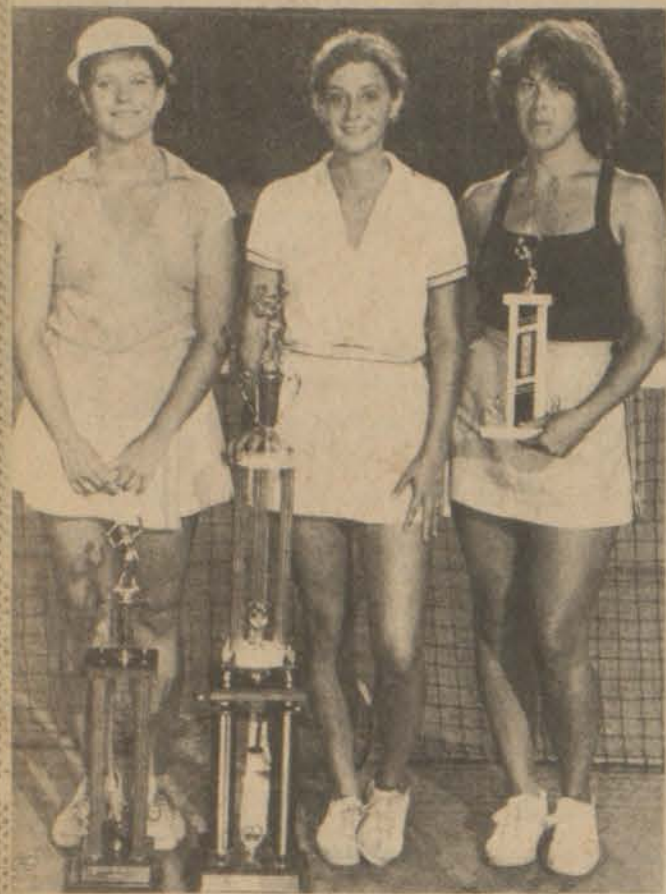

Women's winners included, from left to right, Kaye Willis, runner-up, Francis Smith, winner, and Lois Crum, third place.

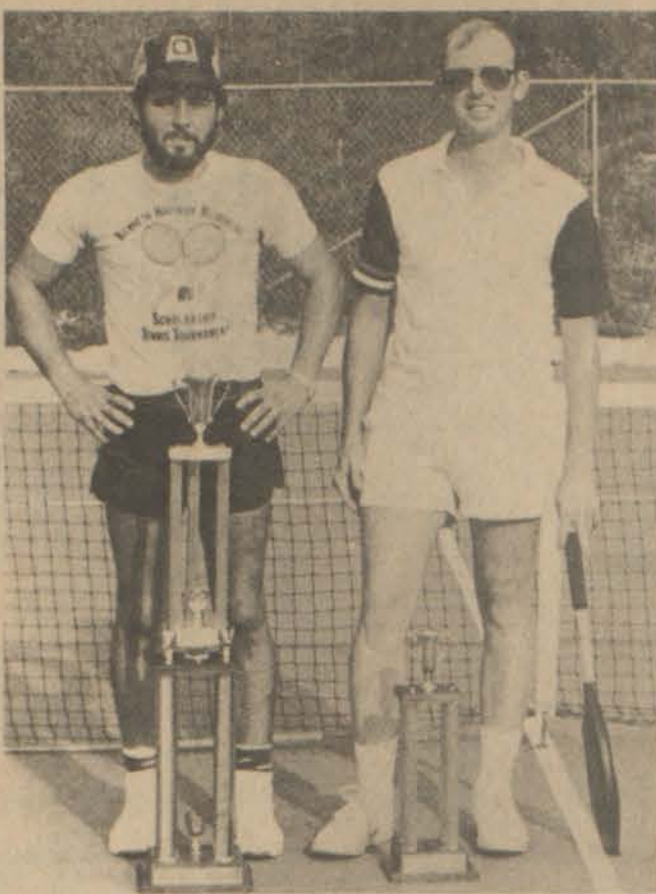

Men's Class A winner was Gene Campbell (at left), pictured with Ken Fuller, runner-up.



Men's Class B winner Stevie Hall (left), and Roy Johnson, runner-up.

The 4th annual Wells-Hamilton Singles Tennis Tournament was held at Archer Park August 6-10. Trophies, donated by Wells-Hamilton Sporting Goods, were presented in three classes—Men's Class A, Men's Class B and Women's Singles.

MEN'S CLASS A (1st round)—Gene Campbell over Victor Allara 6-4, 6-2; Steve Shackelford over John Paul Meadows 6-2, 4-6, 6-4; Frank Johnson over Paul Beach 6-2, 7-6, 6-3; Ken Fuller over Tim Howard 7-6, 1-6, 6-2; (2nd round)—Campbell over Shackelford 6-2, 4-6, 6-4; Fuller over Johnson 7-6-6-3; (finals)—Campbell over Fuller 1-6, 6-4, 6-1.

MEN'S CLASS B (1st round)—Doug Adams over Brad Clark 6-2, 6-3; Roy Johnson over Jeff Cook 6-0, 6-4; Todd Johnson over Kenny Meade 6-3, 5-7, 6-4; Harold Burchell over Roy Haley, default; Don Willis over Ted George 5-7, 6-2, 6-2; Willie Elliott over Randy Farell 6-1, 6-0; Stevie Hall over Gary Bentley 6-4, 6-0; David Adams over James Brown 6-3, 6-2; (2nd round play)—Johnson over Adams 7-6, 2-6, 6-2; Johnson over Burchell 4-6, 6-3, 6-2; Elliott over Willis 6-2, 6-1; Hall over Adams 6-3, 6-0; (semi-final play)—Ray

Johnson over Todd Johnson 7-5, 6-1 and Steve Hall over Willie Elliott 6-0, 6-0; (final round) Stevie Hall over Ray Johnson 6-0, 6-0.

All players in Class A and B who lost their first round match played in a combined consolation bracket. The consolation trophy went to Tim Howard who won over Brad Clark 6-1, 6-0.

Women's play saw Francis Smith over Jayne McGuire 6-0, 6-0. Linda McKenzie over Nina Sneed 6-2, 3-6, 7-5. Lois Crum over Annette Adams 7-6, 6-0; (semi final round)—Francis Smith over Linda McKenzie 7-5, 6-2. Kay Willis over Lois Crum 6-7, 6-4, 7-5; (final round)—Francis Smith over Kaye Willis 5-7, 6-2, 6-3. Third place went to Lois Crum who won over Linda McKenzie 6-1, 5-7, 6-3. Womens consolation trophy went to Annette Adams.

The Archer Park Tennis Association would like to thank everyone who entered the tournament, and a special thanks to Mike Wells and Wells-Hamilton Sporting Goods for the beautiful trophies they donated to the tournament.

The American Federation of State, County and Municipal Employees gained the first largest membership increase of any union between 1968 and 1978. Total membership in this public employee union rose 180.2 percent to 1,020,000 over the decade, reports the Bureau of Labor Statistics, U.S. Department of Labor.

Ask For Contributions

Linda Shelton and two small sons are in need of contributions of any kind following a fire which destroyed the Shelton home at Drift and most of the family's possessions, Aug. 1. Gifts may be mailed to Box 155, McDowell or if clothes or furniture wish to be contributed call Noah Howell, 358-4982.

PICK VEGETABLES AT PEAK FLAVOR

Nothing can be more disappointing to the new gardener than a crop that is too tough, too bitter, too starchy, too seedy or just too bad. Know the best time to harvest each vegetable, and you will reap the maximum in taste and quality from the garden.

Sweet corn reaches highest quality for only a short time. It is best when kernels are at the milky stage. To determine this, try the thumbnail test. Pull back a small portion of the husk, and press the nail into one or two of the kernels. If the inner part of the kernel is milky when pressed out, the kernels are at the proper eating stage. If it is somewhat thick or doughy, they are past prime and if clear, the ear is not yet ready. From the outside, the husk should appear tight and the silk fairly dry.

Green beans are normally ready to pick two to three weeks after first bloom. They are at their best before seeds reach full size. If allowed to remain until seeds are fully developed, the pods will be tough and often stringy.

Onions are close to maturity about the time that the tops bend over just above the bulbs. Normally, they can be harvested about the time that 75 percent of the tops in a planting have bent down. The stem when bent above the bulb appears to develop a more closed neck that makes the bulb store better. Therefore, some gardeners bend over all onions a few weeks before harvest.

Cabbage heads should feel firm when pressed, but size is not too important. If left too long some heads may split after heavy rains. When heads split they should be harvested and used promptly. Cut off some of the roots with a spade, or twist the heads to tear off some of the roots, and reduce tendency toward splitting when heads are well developed.

Potatoes increase in size until the tops yellow and die. Immature potatoes have a skin that rubs off easily, while mature potatoes do not. Immature tubers should be used first since they will not store well.

Tomatoes have the best flavor when they are picked fully ripe. At that time they can be easily broken from the vine with a slight twist.

Cucumbers may be used at any desired size. When seeds are fully developed, or when the rind begins to yellow, they are too mature.

National Mines Wins Kentucky Softball Title

By C. "OLLIE" ROBINSON
National Mines swept the state softball tournament over the past weekend at Bowling Green, Ky. and will play in the Mid-West Regional Softball Tournament at Bowling Green. Facing the top teams from Indiana, Illinois and Ohio, National Mines will play Indianapolis, Ind. at 9:30 EDT Friday night in a double-elimination tournament.

In winning the regional and state softball tournament, National Mines has won their last 16 games.

Coach Frank Reffett of National Mines said the toughest team in the tournament or the pre-tournament was the easiest game that they played, that being Citizens Bank of Campbellsville which was defeated in 5 innings by a score of 17 and 4. On Friday night, National Mines defeated Budweiser of Hopkinsville 7 to 3, won over Williams Freight 12 to 10, and defeated Gallatin of Owensboro 6 to 5 in 8 innings.

In the first game of the championship, National Mines defeated Les-Jauan of Middlesboro, 8 to 6, and in a real barn-burner and a scoring marathon, National Mines defeated the same team 17 to 16 to be crowned the Kentucky state champions.

National Mines placed three men on the All-State team—Larry Woods, Phillip Tucker and Ebo Gibson. The most valuable player award was won by the star outfielder, John "Wimpy" Clark.

In the State Tournament Frank Reffett, Ronald Lawson and Gary Gibson each won two games apiece.

PC Offers Workshop On Career Options For Women

The Center for Continuing Education at Pikeville College is sponsoring a three-day workshop to study career options for women on August 29, September 12, and September 19. Each will be an all day session under Sue Draper from the Kentucky Commission on Women, who formerly taught employment skills at Morehead State University.

The Center for Continuing Education stresses that this course is for women seeking their own identity beyond the traditional role of wife or mother, specifically, women with career goals as well.

Anyone interested should call the Center for Continuing Education at 432-9349.

19TH ANNUAL HOWARD FAMILY REUNION

SUNDAY, AUG. 31

AT ARCHER PARK, PRESTONSBURG

ALL HOWARDS AND THEIR RELATIVES ARE INVITED.

CONGRATULATIONS! TO THE NATIONAL MINES MEN'S SOFTBALL TEAM ON WINNING THE KENTUCKY STATE SOFTBALL TOURNAMENT CLASS "A"



AMATEUR SOFTBALL ASSOC. OF AMERICA

—JAMES A. MOORE STATE COMMISSIONER

—BILL RAY COLLINS DISTRICT COMMISSIONER

Times Want Ads Get Results!



MEN'S DOUBLE ELIMINATION SOFTBALL TOURNAMENT

SEPTEMBER 5, 6 & 7

AT ALLEN BALL PARK

SPONSORED BY THE JENNY WILEY SHRINE CLUB, PRESTONSBURG, KY.

- ★ TROPHIES WILL BE AWARDED TO FIRST, SECOND AND THIRD PLACE TEAMS
- ★ INDIVIDUAL TROPHIES WILL BE AWARDED TO THE FIRST PLACE TEAM MEMBERS
- ★ A HOME RUN TROPHY WILL BE AWARDED

ALL INTERESTED TEAMS REPORT TO THE ALLEN BALL PARK FOR THE OFFICIAL DRAWING AT 6:30 P.M., TUESDAY, SEPTEMBER 2.

FOR ADDITIONAL INFORMATION, CONTACT TIMMY STEFFEY AT 478-5748

FOOD & SOFT DRINKS AVAILABLE AT PARK

COME ONE! COME ALL!



FRIDAY NIGHT SPECIALS

SPORTING GOODS DEPT.

BROWNING

RECURVE HUNTING ARCHERY SETS

"STALKER"

Reg. \$99.98 Sale **\$78⁸⁸**

"WASP"

Reg. \$89.98 Sale **\$69⁸⁸**

Colt Reg. \$11.98

JOGGING SHOES

Reg. \$2.00 Knee-Length

"GRAFITTI" SOCKS

Reg. \$6.95

Not All Sizes Available

One Size Fits All

1/2 PRICE

1/2 PRICE

Reg. \$6.95

SKATE BOARDS

BADMINTON SETS

Dudley "Slow Pitch"

SOFTBALLS

Federal Paper Target Load

SHOTGUN SHELLS

TOY DEPT.

BIKE WHEEL COVERS

Reg. \$2.98

O-YO TOY

Reg. 99c

CHUTES-AWAY GAME

Reg. \$19.99

\$6⁰⁰

99^c

1/2 PRICE

1/2 PRICE

Reg. \$6.95

\$4¹⁵

\$5¹⁵

99^c

49^c

\$12⁹⁹

PAINT DEPT.

ALL EXTERIOR AND INTERIOR PAINT

BUY ONE GALLON, GET ONE FREE

THOMAS HEREFORD CO.

PHONE 886-2020 FIRST AVE. PRESTONSBURG

WE BUY GOLD AND SILVER COINS, CLASS RINGS, WEDDING BANDS, WATCHES, SILVER DOLLARS

★ \$15 Each For Silver Dollars ★
PHONE 358-4154

Wheelwright To Open Grid Season Friday

By C. "OLLIE" ROBINSON
 Friday night will mark the beginning of the 1980 high school football season although only one Floyd county team, the Wheelwright Trojans is scheduled to play.
 Coach Wilburn "Shorty" Jamerson's Trojans will entertain the Virgie Eagles at Brackett field on Friday night with kickoff time at 8 p.m. Both Wheelwright and Virgie are Class A teams.
 The Betsy Layne Bobcats and Prestonsburg Blackcats were set to square off Friday night but due to scheduling complications the two teams will set out the opening of season. Finishing last season with a 7-4 season, Coach Phillip Haywood's Blackcats hope to repeat with a winning season while the Bobcats, under Coach Don Daniels, for many years the successful head coach for Wheelwright, hope to progress further toward establishing a solid football program for Betsy Layne high.

AREA FOOTBALL SCORES
 Saturday, August 9
 GRID-O-Rama—Elkhorn City 15, Jenkins 0; Whitesburg 6, Phelps 0; Pikeville 27, Fleming Neon 0.
 Friday, August 15
 GRID-O-Rama—Paintsville 20, Lawrence Co. 0; Raceland 8, Phelps 7; Morgan Co. 14, Fairview 6; Fleming Co. 20, West Carter 0; Lewis Co. 15, Rowan Co. 14; East Carter 20, Bath Co. 6.

REGIONAL GRID SCHEDULE
 Friday Night—Virgie at Wheelwright; Breathitt Co. at Johnson Central; Paintsville at Russell; Pikeville at Henry Clay; Lewis Co. at Lawrence Co.; Elkhorn City at Whitesburg; Fairview at East Carter; Maysville at West Carter; Scott Co. at Ashland; Knott Co. Central at Hazard; Phelps at Jenkins; M. C. Napier at Mullins.
 Saturday, August 23—Belfrey vs. Montgomery Co.

TURKEY SHOOT
 AT BUCKLEY'S, SPURLOCK FORK OF MIDDLE CREEK. STARTING 10 A.M., SUNDAYS. NEW RULES. STRICTLY FACTORY CHOKES.
 38 and 43-yard ranges.
 8-134F

Win Tennis Tourney



Russell Music, Sr., Prestonsburg High School tennis coach, and Thomas Tackett, the Prestonsburg Elementary school principal, combined talents to win the doubles of the Kenneth Huffman Memorial Tennis Tournament held at Pikeville, August 3. Mark McGuire, singles winner, is also from Prestonsburg.

W'wright's Berger To Play For AL

Strawn Wade Berger, a 6'2", 175 lb. pitcher and infielder from Wheelwright High School, has signed a letter of intent to play baseball for the Alice Lloyd College Eagles. The son of Steve and Mabel Berger, of Melvin, Berger had a batting average of .457 during the 1980 season. The Wheelwright team, coached by Danny Dawson, had a 16 and 4 record for the 1980 season. The signing was announced by Bill Melton, baseball coach at Alice Lloyd College.

EKU OFFERS NEW HORSE COURSE

The Agriculture Department of Eastern Kentucky University in Richmond is offering for the first time this fall a beginning course in horse production. The class, which will meet three days a week, will cover the topics of production and management, breed identification, anatomy and physiology of the horse, nutrition, and judging standards. Offered for full academic credit, the course will be taught by Dr. Lindsey Horn of the Agriculture Dept. Anyone interested in enrolling will be required to go through admission procedures for the University; registration for the fall semester is scheduled for August 25-27. For additional information, contact: Dr. Lindsey Horn, Carter Building, Eastern Kentucky University, Richmond, KY. 40475, (606) 622-2031.

Rice's Crispies . . .

BLHS Grid Story Continues

By KENNY RICE
 In the fall of 1976 Betsy Layne High began a football program. It was an exciting happening on the Floyd county sports scene. A high school with a history of fine athletes was embarking on a new sport, a sport that had enjoyed success at Wheelwright and Prestonsburg high schools.
 Jim Cecil returned to his native area from Michigan to begin the new program. He stressed patience among the fans and players, pointing out that time was the key ingredient for a young grid team.

The first season of the program went along as everyone expected. The Bobcats played a junior varsity schedule and showed some promise though they went winless. The next season they made the very big step up to the varsity ranks. Perhaps it was a bit too soon, for that reason, which had some wide point margins go against the Bobcats, launching a continuing story of frustration for the football game.

As Betsy Layne moved into its third year of football and second varsity season, the talk was not on who was coming back and what positions looked the strongest, but rather, would football continue at all?

After another winless varsity season, it appeared as if the administration at Betsy Layne had had enough of football. Cecil declined to return as coach for a fourth year and with about two weeks before the season opener, the grid Bobcats were without a coach. The team was without a suitable practice facility and there was a general lack of interest for football.

Two weeks before the season, the Betsy Layne administration actually arrived at the decision to terminate the football program but before the announcement was made official, Don Daniels came over from his solid football program at Wheelwright High to take the head job at Betsy Layne.

In an eleventh hour move, Betsy Layne kept their football program alive.

The first part of the schedule was cancelled last season and the Bobcats did not play their first game until September. They won their first varsity game on October 5, 14-6 over Mullins. In every game, they were respectable and the four-year-old program was showing signs of maturing.

With almost twenty lettermen returning for this season, Betsy Layne's football future looked bright entering its fifth year. Then, over the summer, Daniels decided to retire from coaching and the Bobcats were without a coach once again.

It wasn't until August 6, just over the weeks before the scheduled season opener against Prestonsburg, that the Bobcats got a coach. Charles Lovely, an assistant at Wayne County High, took the job—for less than a week. He actually left before he got started.

Another eleventh hour scene. Enter Daniels again. He came out of coaching retirement on August 13 to put the Bobcats through their first drills of the summer.

"It'll take a lot of hard work and practice, but these kids deserve a team and I hope to have a respectable season," Daniels said.

Their August 22 game with Prestonsburg has been postponed and Betsy Layne will open their season against Class A power Paintsville on August 29.

"My major concern is to get these boys in shape to face a tough team," Daniels added. "It's sort of like the situation last season. We have the same practice time to get ready for our first game, but we do have more games this year and we have around twenty boys back from last year. It'll take work to get ready but I think these boys at Betsy Layne are willing to do that. They want football to continue."

IT'S A GIRL!

Congratulations to Prestonsburg High assistant football and basketball coach Tony Burchett and his lovely wife, Charlotte, on the August 13 birth of daughter, Kristin Ashley. Tony's on cloud nine, Kristin looks like her Mom, Charlotte's doing fine and all of Tony's pals are smoking cigars.

ANIXTER HAS GOOD SHOWING

Anixter brought even more acclaim to the Archer Softball League with their fifth place finish in the powerful State Major Tournament held last week in Lexington.

Anixter, winners of the Archer July 4th Tournament and trichamps of the league this season, beat Smith's Grocery of Mt. Sterling, Scotia Mines No. 32 and Pepsi-Colas of Corbin, the state Major champs of 1978 before losing to T and K of Lexington, a team ranked 11th in the nation and the winners of this year's tourney. Kenny Conley, who has played in tourneys all over this state and surrounding states called T and K. "The best softball team I've

ever seen." Anixter's finish in the 32-team field also establishes them as one of Kentucky's best this season.

Coach Dickie Hall's club consists of Jeff Wells, Mickey Newsome, Glen Taylor, Barry Hall, Tommy Hale, Tommy Martin, Steve Butcher, Kenny Conley, William O. Goebel, Gary Holbrook, Bruce Shelton, Steve Newsome, Jimmy Mitchell and Gary Mitchell.

BUSH, STATE CHAMP

Denver Bush, of Martin, a student at Prestonsburg Community College, is the Kentucky State Champion Table Tennis Player in the 21 and under age group. In the state open division, Denver has won the Class D competition the past two years and finished second in Class B in 1978. He has collected over 25 trophies for his table tennis accomplishments in the last four years. He is the defending champ of the Mt. Dew tourney.

Currently, he is getting ready for the state tourney in October. "Ken Fuller, my coach at PCC, will be playing a lot of table tennis with me this fall to get me ready for the state. Practice is the key to being a good table tennis player."

Blackcat Season Tickets On Sale

Prestonsburg High School announced this week that their 1980 season tickets are on sale. Adult and student season tickets are available. Adult tickets are \$10, students are \$5, both at a substantial savings over the regular season individual ticket price. Tickets are good for the Blackcat home games including Everts, Lawrence Co., Knott Co. Central, Pikeville, and Raceland. Season tickets do not include post-season play-off games. Tickets are available at Francis Store, Fountain Korner Drug Store, Music-Carter-Hughes, and Prestonsburg High School.

PCC Registration Set August 25

Registration for the 1980 Fall Semester at Prestonsburg Community College will be held on Monday, August 25, and Tuesday, August 26.

August 25, students with last names A thru G will register from 8:30 a.m. to 12 noon, and students with last names H thru L will register from 12:30 to 4 p.m. Night class registration will be held on that day from 5 to 8 p.m. On August 26, all remaining students are to register. The registration will be held in the Pike Auditorium located in the Pike Technology Building except for night class registration which will be held in the Martin Student Center. Class work begins on Wednesday, August 27.

Anyone wanting additional information concerning the registration or any other aspects of Prestonsburg Community College are to contact Mrs. Brenda C. Music, Admissions-Financial Aid Officer, at 886-3863.

WOMEN'S SOFTBALL TOURNAMENT AT ALLEN

A women's softball tournament, sponsored by the Martin Flashes, will be held at Stumbo Park at Allen this Friday, Saturday, and Sunday. Any team which would like to enter the tournament, or for more information, may call 285-9696 or 285-9403.

MAY LODGE DINING ROOM
 AT
JENNY WILEY STATE PARK

Featuring
LUNCHEON BUFFET
 11 A.M.-2:30 P.M. DAILY

DINNER BUFFET—\$4.95
 5:30 P.M.-10 P.M. DAILY
 LARGE SELECTION OF SALADS & ENTREES
 PHONE 886-2711

FISH FRY

Sunday, August 24

Dewey Lake Fish & Game Club

At the CLUB GROUNDS

At Stratton Branch On Dewey Lake

Activities for the entire family, including Turkey shoots, Floyd county Skeet shooting championship, Bingo, Bait casting contest (Men, women, and children's class), and featuring the Floyd County Horse-shoe pitching championship with trophies to the winners.

SCHEDULE OF EVENTS:
 Turkey Shoots—Begins at 11 A.M.
 Fish Fry Will Open at 11 A.M.
 Baitcasting Contests Begin at 12 Noon
 Horseshoe Pitching Contest Begins at 1 P.M.

BINGO, From 11 a.m. to 4:30 p.m.

Eight Grand Prizes, including Zenith Color TV and Rem. 1100 Auto 12 ga. Shotgun, Black Powder .45 Cal. Ky. Rifle, with total value of \$1,201.70, will be awarded at 4:30 p.m.

DOOR PRIZES AWARDED EVERY HALF-HOUR
 Serving Our Famous and Tasty Fish Sandwiches.

SPONSORED BY
Dewey Lake Fish & Game Club
 PRESTONSBURG, KENTUCKY

Give your car a Jensen sound.

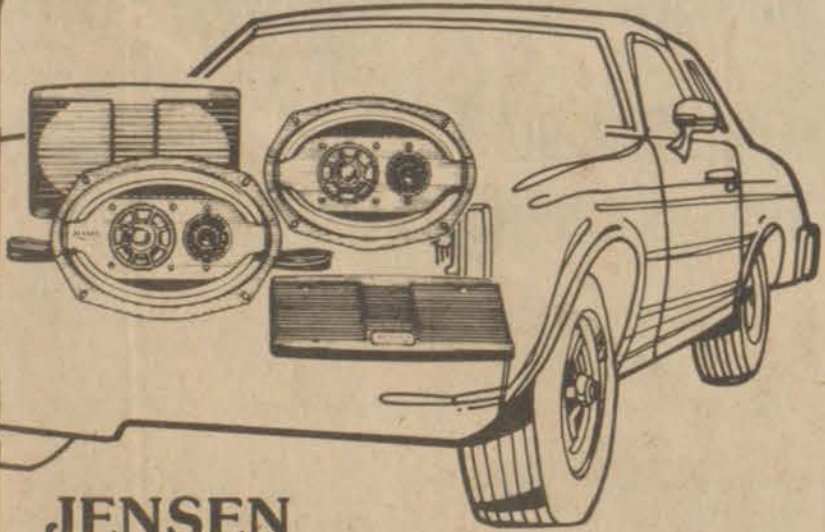

JENSEN
 6 x 9" Triax® - \$109⁰⁰
 J1033

Discover a car speaker that gives a distinctive, live performance quality. It's because Jensen's midrange picks up a whole range of tones usually lost. Check out the high fidelity sound of Triax® 3-way Speaker System.

- 100-watts capability
- 6 x 9" woofer for superb bass
- 3" midrange for richness
- 2" Piezo tweeter for clear highs
- 1½" voice coil for power

Put the sound of Jensen in your car!

B&W TV AND APPLIANCES
& Sound Gallery
 No. Lake Dr., Prestonsburg • 886-9682

The thrill of being there!

JENSEN
 SOUND LABORATORIES
 AN ESMARK COMPANY

GOOD PRICES on ALL TROPHIES

APPALACHIAN TROPHIES & ENGRAVING
 Custom Engraving, Trophies, Plastic

1½ Miles North of Prestonsburg On Stephens Branch Road.

Free engraving on all trophies.

PHONE 886-3078 or 886-9704
 Jean Hickman & Lynn Garrett

EASTERN KY. GYMNASTICS NEW CLASSES FALL—80

AT ARCHER PARK GYMNASIUM
 BEGINNING THURSDAY, AUGUST 21

AGES 4-7	THURSDAY	3:30-4:30 P.M.
8 & UP	THURSDAY	4:30-5:30 P.M.
4-7	FRIDAY	4:00-5:00 P.M.
8 & UP	FRIDAY	5:00-6:00 P.M.
8 & UP	FRIDAY	6:00-7:00 P.M.

- FEE: ONE SESSION (6 WEEKS) \$30
- ENROLLMENT LIMITED TO 14 PER CLASS

FOR INFORMATION, CALL OR COME TO CLASS THIS WEEK!
 PHONE 886-6390

(Reproduced below is Page 1 of the fifth issue of The Floyd County Times, published July 15, 1927.)

FLOYD COUNTY TIMES

A Progressive Paper for Progressive People

VOLUME 1 NUMBER 5

PRESTONSBURG, KENTUCKY, FRIDAY, JULY 15, 1927

\$1.50 Per Year

COUNTY SCHOOL BOARD OFFERS HEALTH FUND

Proposal Conditioned Upon Appropriation By Fiscal Court

TEACHERS MEET

Appropriation of \$1,000 was offered by the county board of education in session here Friday and Saturday, July 8 and 9, for betterment of general health conditions in Floyd County, provided that the fiscal court will make an appropriation of \$2,000.

This sum, if contributed, will be used in vaccination against disease, inspection and purification of water supply, physical examinations and correction of physical defects.

Approximately 200 teachers of this county met Friday, when school problems were discussed by well-known educators and professional men. Speakers were Prof. W. L. Jayne, of Morehead State Normal; Fallen Campbell, field representative of the Eastern Kentucky State Normal School at Richmond; County Agent Fred Lawson, John Caudill, Judge W. W. Williams and A. J. May.

Grade schools open Monday, and the following teachers, most of whom signed contracts, have been hired by the board of education:

Etsy Layne—F. A. Maggard, principal. Mrs. B. O. Gunnell, Maxie Harmon, Delmon Howard, Joe May, Sam Hale, Verlie C. Bush, Marjorie Lee, and Emily Seal.

Garrett—Kendall Conley, principal. Ora Conley, Maxie Cooley, Alpha Morgan, Truby Allen, Ellis Boyd, Alex Derrosset.

Maytown—N. C. Boughton, principal. Lincoln J. Wells, H. N. Cooley and Jones Moore.

Harold-Laynesville—Oscar Bush, principal. B. L. Sturgill, Mollie Conn, John Scott.

Lackey—Ishmael Triplett, principal. Mrs. I. H. Triplett, Martha Harris, Nell Howard, Burn Prater, Leona Galt, Edna Layne.

Wayland—George D. Bateman, principal. Mrs. T. Y. Saunders, Clayborn Stephens, Gene Hart, Bertha Sexton, Byrd Webb, Lora Collins.

Wheelwright—Edward Esco Gunter, principal. Katherine Wells, Rebecca Ellis, Ruby Wade.

Auxler—Mrs. Ober, principal. Flossie Hopson, Ruth Meeks, Monnie Daniels. Dwayne—Wm. R. Mayo, principal. Maud Stumbo, Lottie McGuire.

Martin—C. D. Compton, principal. Loula Wright, Effie Frazier, Annie C. Smith, Cea Crisp Billiter, Loula Jarrell.

District 2—John Wells; 3—James A. Baldridge; 4—Ralph Spradlin; 4a—Irene Baldridge; 5—Paris Conley; 5a—Annie Banks; 6—James Harmon; 7—Bob Stephens; 8—Bessie Halbert; 9—Avenell Johnson; 10—Lurany Pitts; 10a—Bob Pitts; 11—Oscar Richards; 12—Charley Stone.

District 13—James Hale; 14—Dorcas Hale; 15—Ellis Howard; 16—Ortha Holbrook; 17—Burns Napier; 17a—Frank Hammonds; 18—Vanella Spradlin; 19—Geo. W. Spradlin; 20—Josephine Spradlin; Banner school—Veva Dunbar and Isabel Bunnell; 21—Alma Long; 24—Simon Allen; 26—Lena Spradlin; 27—Chas. H. Hager; 28—Willie Howard.

District 29—Dorothy Short; 30—Effie Hopson; 31—Esta Mae Wells; 32—R. L. Spradlin; 33—Emma Goble Spradlin; 34—Norma Spears; 35—Henry Music; 36—Johnny Crider; 38—R. T. Hunt and Montaine Clark; 39—Ollie Whitt; 40—Dick Burchett.

(Continued on page 5)

John B. Goble Dies In Martin Hospital

John B. Goble, 21 years old, who has been employed at the Valley Inn here for some time, died Thursday morning at the Beaver Valley hospital as the result of complications following an operation to which he submitted more than a week ago.

The deceased was born on Buffalo Creek, and was the son of Mr. and Mrs. Alex Martin Goble. He is survived by his father.

Burial will be made at Martin, it is said.

Trade at Oppenheimer's, good merchandise cheap, and don't forget to get the silver coupons.

Well Known Couple Wed Here Sunday

The marriage of Miss Elizabeth Coyer and Mr. R. C. Boyd was beautifully solemnized at 3:30 o'clock Sunday afternoon by the Rev. A. C. Harlowe at the home of the officiating minister in the presence of Mrs. Harlowe and Mrs. Alex Spradlin.

News of the marriage of these young people who are well-known in this section comes as a delightful surprise to their many friends. The bride is the charming daughter of Mr. and Mrs. W. P. Coyer, of this place. She is a graduate of Prestonsburg High School and continued her education in Pikeville College. Mrs. Boyd is a young lady whose talents and highly estimable qualities endear her to all.

Mr. Boyd is the son of Mr. and Mrs. W. S. Boyd, of Paintsville, and is a member of a well-known Johnson county family. He is at present connected with the Chesapeake and Ohio Railway Company, and is a young man of bright prospects.

Mr. and Mrs. Boyd will reside in Paintsville, it is announced.

Misses Preston To Be Married July 23

Much interest is being manifested throughout the Tri-State Region and the Big Sandy Valley over the recent announcement of the engagement of Miss Ernestine Preston to Mr. Elgin Evans, and Miss Lillian Preston to Mr. Jas. S. Alexander, of Huntington, W. Va., which was made known last week at a luncheon bridge given by the Misses Preston's mother, Mrs. H. F. Preston, and their sister, Mrs. Z. D. Lowry at the Preston home in Huntington.

The announcement of their engagements and approaching marriages will be of more than ordinary concern to a wide circle of friends of the Preston family in Paintsville, where they formerly resided, and where they have many relatives and friends.

Both prospective brides are very attractive and popular members of the younger set and hold a prominent place in the activities of their group in Huntington. Both Mr. Evans and Mr. Alexander are widely known, and are respectively employed with Huntington firms where both couples will make their homes after marriage.

The sisters will be married at a double wedding which is to take place on Saturday, July 23, at the home of the brides' parents on Twelfth avenue, Huntington, and will include a large list of relatives and friends of the young couple.

F. H. Preston is a brother of Chief of Police W. M. (Bug) Preston of Paintsville.—Paintsville Herald.

BUD ADKINS IS SLAIN TUESDAY

Big Mud Man Fatally Wounded When Officers Fire

Bud Adkins, 46 years old, was shot and fatally wounded about 3 o'clock Tuesday morning at a moonshine still near his home on the Tackett Branch of Big Mud Creek by a group of officers. He died about an hour after being shot.

Adkins was shot in the face and shoulder with a load from a shotgun and in the chest four times with revolver bullets.

Officers forming the party were Deputy Sheriff Henry Case, Constable James Clark, and Deputy Constables Irvin Clark and George Spears. Those who were accompanying Adkins at the time of the shooting were Antony and Charles Hamilton.

The version of the affair given by the officers, as reported here, says that upon their approach the others produced guns as if to shoot, whereupon the officers fired. It is said here that Irvin Clark and George Spears did the shooting.

According to Jerry Adkins, of Whitehouse, a brother of the slain man, Antony and Charles Hamilton, who were with Bud Adkins when the shots were fired, state that none of their party were armed and that they were going up the hill toward the still when a noise was heard above them. One of the party flashed a light, it is said, to see who was near when the firing began.

The officers were here Wednesday evening by Deputy Sheriff A. E. Merdo. Given examining trial Thursday morning, Irvin Clark and George Spears were each placed under \$1,000 bond for their appearance before the grand jury of the September term of court. Officers Henry Case and James Clark were also arraigned at the examining trial, showing that they did not fire on Adkins.

The slain man is survived by his widow and eleven children. Burial was made Wednesday afternoon in the Hoge Hamilton cemetery near the mouth of Branham's Creek.

Fiscal Court Conditionally Accepts Road, Bridge Bids

Pending right-of-way concessions, road construction from Prestonsburg up Middle Creek as far as the fund of \$37,500 appropriated by the fiscal court will warrant construction, will be begun at the earliest possible date, as the result of a meeting of the fiscal court Thursday, when C. D. McHone and Taulbee Hamilton, both of Prestonsburg, were declared successful bidders on the route.

McHone and Hamilton submitted the lowest bid of a number proposed by offering to do the excavation work at 49 cents per cubic yard, and rubble masonry at \$11 a cubic yard.

The Middle Creek road construction will be of standard grade and drain, and when completed will afford an outlet for a large area of this county into Prestonsburg. This is a part of a project which when carried out, will provide a road from the corporate limits of Prestonsburg to Salyersville.

Low Bidders On Bridge
McHone and McHenry, Prestonsburg contractors were low bidders on the suspension bridge to be erected across the Big Sandy river at Auxier, submitting a bid of \$18,790 for the contract. Six bids were offered.

This bridge will give Johns Creek an outlet to Auxier and thence by the river road to Prestonsburg.

To Have Health Unit
For the first time Floyd county is to

have a full-time health department, it was decided by the fiscal court in a resolution unanimously appropriating \$3,500 for the maintenance of a health unit in this county. This, together with the \$1,000 offered by the county board of education in its meeting held here last week, gives a total of \$4,500 to carry on the services of a full-time health unit in this county for a period of one year. The resolution of the fiscal court appropriating this amount will be given a vote for ratification at the next regular meeting of that body in October.

A full-time health unit functioning in this county will mean the presence in the county of nurses, vaccinating against diseases, inspecting the water supply of the various towns and taking all needed precautions against epidemic outbreaks.

Local Health Board

A local board of health is also being formed, to be composed of the county judge by virtue of his office, three physicians to be appointed by the State Board of Health, and a fifth man, who is to be secretary and treasurer of the board, to be named by the fiscal court. Dr. G. D. Callihan has been named as one of the members by the State Board of Health. Names of other members were not available as The Times goes to press.

CHILD'S HAND BLOWN AWAY

The left hand of Lucille Sparks, six-year-old daughter of Mr. and Mrs. Harrison Sparks, of Gio, this county, was blown away, the right hand was badly injured and the child sustained serious burns about the head when a dynamite cap exploded Thursday, July 7.

Given the dynamite cap by an elder brother, according to the report of the accident received here, the little girl out of childish curiosity investigated. The explosion followed.

An operation was performed to remove fragments of the torn hand, but the child is expected to recover.

MAIL LETTERS EARLY
Correspondents are urged to send in news letters as early in the week as possible. The reports which they are contributing to The Times are giving it added reader-interest, and we solicit all the news fit to print. We do, however, earnestly request early receipt of letters.

FLOYD COUNTY FAIR DATE SET

Event to Continue 3 Days; Club Members to Get Pigs

Floyd county's fair will begin on October 3, this year. It was decided by the Fair Committee at a meeting held in A. J. May's office Friday evening. The fair will continue three days.

Plans are being laid with a view to making this the most interesting fair event ever conducted in this county. County Agent Fred Lawson and Rev. F. R. McAllister will consult farmers throughout the county in an effort to interest them in placing on exhibit during the fair products of their farms.

At Friday evening's meeting three Prestonsburg business men agreed to procure through the county agent six pure-bred pigs for distribution in this county among Junior Agricultural Club members. J. C. Hopkins will contribute to this cause 12 pigs; A. J. May, four; J. D. Harkins, four; J. B. Clarke, one. These pigs will be bought in Pike county, where Mr. Lawson will go July 25.

A. J. May and J. D. Harkins each agreed to support a Floyd county farmer in securing a pure-bred bull.

DIES IN PAINTSVILLE

Mrs. Mary J. Price, aged 88, who for the past few years had been making her home with her daughter in Paintsville, died Thursday morning. Last December Mrs. Price fell and dislocated her hip and since that time had been confined to her bed.

Mr. and Mrs. Richard Ball motored to Auxier Sunday.

MARION HALL SHOOTS WIFE

Mrs. Marion Hall lies in the Marting hospital, Ironton, Ohio, in a critical condition as the result of a bullet wound inflicted by her husband at their home at Wheelwright Sunday. A revolver bullet shattered the thigh bone a distance of several inches, it is said, and physicians have expressed doubt of her recovery.

The husband was brought here Tuesday by Con Cheek, officer at Weeksbury, and was placed under a bond of \$1,000 for his appearance at the September term of circuit court. He told officials here that the shot was accidental but Mrs. Hall's father, Lee Isaac, said that the couple had been quarreling throughout the day on which Mrs. Hall was shot.

KILLED BY TRAIN
A young man named Conley was killed on Left Beaver, near Weeksbury, several days ago, by a coal train, it was reported here last week. The body was decapitated. It is claimed that he had been killed and placed on the tracks. Burial was made at Lackey, the report says.

HUFF VICTIM OF ROBBERY

Garrett Man Held Up In Catlettsburg Monday Night

Allen Huff, of Garrett, this county, was held up and robbed of \$20 shortly before midnight Monday, in Catlettsburg, according to a report which he made to police there. M. G. Sonners, of Catlettsburg, was arrested after Mr. Huff had given a description of his assailant, and was identified by Mr. Huff as the alleged highwayman.

According to Mr. Huff, he had stopped Sonners after going to Catlettsburg from Ashland, where he had been receiving treatment for injuries sustained in an accident, and asked the other something of directions about town. Sonners then attempted to arrest him on a charge of drunkenness, Mr. Huff said, and later asked him if he had any money. When assured that Mr. Huff carried some money with him, it is alleged that Sonners committed the robbery which took place in the rear of the Shively hotel.

Enjoyable Bridge Given by Mrs. Spradlin

One of the most enjoyable parties of the season was the bridge party given by Mrs. G. R. Spradlin at her home on Garfield avenue Monday evening in honor of Mrs. G. L. Howard of Huntington, W. Va. Those enjoying the hospitality of Mrs. Spradlin were: Mesdames G. L. Howard, Joseph D. Harkins, E. R. Reid, W. R. Callihan, N. M. White, Jr., E. R. Brunk, Frank Layne, Curtis May, C. D. McHone, H. L. Mayo, L. S. Moles, C. Y. Ligon, A.

Woman Killed When Auto Drops 60 Feet

Pikeville, Ky., July 10.—Mrs. John Bassham, wife of the superintendent of the Sudduth Fuel Company at Huddy, Ky., twenty-five miles from here, was injured fatally at midnight last night when the automobile in which she was riding left the road a short distance from Huddy and dropped sixty feet into Pond Creek. Mrs. Bassham died at a Pikeville hospital. Mr. Bassham suffered a broken leg and several broken ribs, and is in the hospital.

The accident occurred at the junction of the Pikeville-Williamson Highway and the Pond Creek road. The junction is marked by a sharp curve. The Bassham motor was the third that had left the road there since Thursday. Mr. and Mrs. Bassham were returning from Pikeville at the time.

Mrs. Bassham was picked up in the creek, her body mangled. Besides her husband, she leaves three small children, Davy Bassham, James Bassham and Hazel Bassham.

Kiwanis Club Names Program Chairmen

The Friday evening meeting of the Kiwanis Club was not so well attended as the average meeting, owing to the fact that quite a few members were out of town—John Caudill, Joe Tackett, B. M. James, William Dingus, Porter Mayo, and Claude Stephens, were attending courts in the various counties, other members owing to the hot weather were indisposed, but the members present mapped out a general program for the next four months. President J. M. Davidson was out of town and Martin J. Leete, vice president, presided.

The following chairmen were appointed by the president to be responsible for the programs and the meetings for the ensuing months:

Porter Mayo Friday, July 15; Joe P. Tackett for the month of August; Will H. Layne for September, and Fred McAllister for October.

It was urged that each prepare the programs well in advance and that each chairman be responsible for the attendance.

The county fair was discussed and a meeting of the committee was held after the club adjourned in the office of A. J. May, to arrange committees for the fair.

PROMINENT MAN DIES SUDDENLY

Harry Weddington Succumbs At Emma Saturday Night

Harry Weddington, 69 years old, postmaster at Emma and one of the best citizens of this county, died suddenly Saturday night at his home shortly after retiring. Heart failure is held the cause of his death.

Mr. Weddington had eaten a hearty meal and was apparently in the best of health, having been unusually cheerful upon the arrival of all his children who were visiting at the home after attending the funeral and burial of Mrs. Weddington's sister, Miss Augusta Johnson, near Banner. A short time after lying down, he was seized and died within a few minutes.

The deceased had been postmaster at Emma for years, and was a prominent merchant there. He was a citizen of great worth to his community, taking intense interest in church and school work. He had been a member of the Methodist Church for about 40 years.

He is survived by his widow, Mrs. Minerva Johnson Weddington, and four children: Harry Weddington, Jr., and Jake Weddington, of Drift, and Mrs. Kitty Martin, of Wayland, and Miss Bertha Weddington at home.

The funeral was conducted Monday from the Methodist Church at Emma by Rev. C. L. Neff, of Ashland, Rev. A. L. Harmon, of Wayland, and Reverend Gaston of Dwayne. A large crowd attended the funeral, of whom a number were from Prestonsburg. Burial was made in the Weddington cemetery.

In addition to the guest prize for Mrs. Howard high score prize was awarded Mrs. S. L. Spradlin, and the consolation prize to Miss Inez Cottrell.

RAILWAY HEADS TO TAKE ACTION IN FREIGHT CASE

Coal Men From This Field Ask 20-Cent Rate Cut

CONFERENCE HELD

Attitude of railway officials whose roads serve Kentucky, West Virginia, Tennessee and Virginia coal fields toward the proposed cut in freight rates on coal is not known as yet, according to J. P. Salisbury, of this place, who with other coal operators from Eastern Kentucky attended the conference of railway and coal men held at White Sulphur Springs Saturday.

Decision of officials of the carrier roads will probably be made Thursday or Friday, it is believed. Until then, Mr. Salisbury said Tuesday, nothing is being given out for publication.

This much is known, however, Mr. Salisbury said—railway heads have more complete knowledge now than ever before of the crisis faced in this and in other states of the southern coal field. As a result, it is believed that the carriers will be inclined to go as far as is possible toward coal freight reduction.

As the situation now stands, coal men in this county point out, the industry here has its back to the wall. Pennsylvania and Ohio coal received at the hands of the Interstate Commerce Commission a decided advantage over the southern coal field when it was given a reduction of 20 cents freight on the net ton. Prior to this, what with coal continuing at a low price and a heavy differential existing, coal from the southern field was hard put to compete with the Pennsylvania and Ohio product. With the Northern fields being given this advantage, it naturally follows that they will be in a position to furnish lake consumption coal at a price lower than can this and allied fields.

In the meeting at White Sulphur last week operators from this section asked the railways to make a reduction on their own freight rates of 20 cents a ton to offset the 20-cent reduction allowed the northern fields by the Interstate Commerce Commission.

Decision of the railway officials is momentous to this section's coal industry. As word is awaited of this decision, coal operators are at least assured that a better understanding of the real situation exists with the carriers than has before been entertained.

SPECIAL RULING MADE

Special permission was given by the Interstate Commerce Commission Monday to carriers serving Ohio and Pennsylvania coal districts to make their new rates effective on the lake cargo coal by August 10, without complying with the usual advance notice requirement.

The commission some time ago ordered the lake cargo rates from the Ohio and Pennsylvania field reduced on or before August 10. New railroad rate schedules under the commission's regulations are ordinarily required to be published thirty days in advance of their effective date, but the roads were unable to get the lake cargo schedules out for publication July 10. The special commission order, therefore, gave them permission to make the schedules effective with only 15 days of notice.

To Lay Gas Line From Maytown to Salt Lick

Work is being started on a 12-inch gas line leading from Maytown to the head of Salt Lick, a distance of about 10 miles, to connect with the gas station at Maytown and the gas field on Salt Lick owned by the Louisville Gas and Electric Company. Between 50 and 75 men will be employed constructing this line.

Survey of the route to be taken by the line has been completed.

On a six-inch gas line running up Rock Fork of Right Beaver, about 50 men are at work. The line may be completed this month.

The county teachers' examination began here Thursday morning, with about 48 applicants taking the tests.

Ray Stephens, of Langley, was in Prestonsburg this week, taking the teachers' examination.

Observe Golden Anniversary



Mr. and Mrs. Clyde Mitchell, of the Indian Creek section of Virgie, recently celebrated their 50th wedding anniversary. The couple enjoyed a dinner given them by their children in honor of the occasion. The Mitchells were married July 3, 1930.

Those attending the party were Phyllis and Ben Mullins, of Prestonsburg; Kenneth and Jan Mitchell and children, Jackie and Keith, of Akron, Ohio; James and Lucy Mitchell, Kimberly and Paul Mitchell, of Solon Springs, Wis., and Vinson and Joyce Campton, of Excelsior, Minnesota.

Grant For Vans Goes To Senior Citizens

Area Development Fund direct grants totaling more than \$40,000 have been approved for capital projects in three counties including one here, according to Local Government Commissioner Wilburn Pratt.

The allocations are from a \$12 million 1978-80 fiscal year allotment divided among the 15 area development districts.

Sandy Valley Senior Citizens Inc., of Prestonsburg, is receiving an \$18,660 allocation to buy two 15-passenger vans. The vans will provide the elderly with transportation in the five counties of the Big Sandy Area Development District. The project was selected by the Big Sandy ADD board of directors in a March meeting.

The city of Hyden, in Leslie county, is receiving \$15,000 grant for renovation of its sewer system. In 1978 the state Department for Natural Resources and Environmental Protection ordered the city to correct the deteriorated system. Renovation had begun prior to the order and continued until September 1979.

The city of Vicco, in Perry county, is receiving \$7,769 for interior work on the Vicco Fire Station. Vicco received \$20,301 in area development funds last year to construct the station.

COMING SOON!

Maple Wood Village

QUALITY HOMES BY CENTENNIAL DEVELOPMENT CO.

MEMBER EASTERN KENTUCKY HOMEBUILDERS ASSOC.

Looking for a new home . . . you'll love our kitchens

- Quality Armstrong and Congoleum flooring
- Lighting by Progress and Puritan
- Formica topped counters
- Solid maple and maple veneer cabinets with suspended drawers and adjustable shelves
- Prewired telephone outlets close at hand
- Quality Hotpoint appliances including:
 - Self cleaning ovens
 - Frost Free refrigerators
 - Powerful garbage disposals
 - Four cycle dishwashers with energy saver
 - Matching range hoods with direct lighting
 - Double bowl stainless steel sinks

BUILDING HOMES FOR PEOPLE
WATCH THIS PAPER FOR FURTHER DETAILS!

THE SIZZLE BEGINS

FRYERS

59¢
Lb.

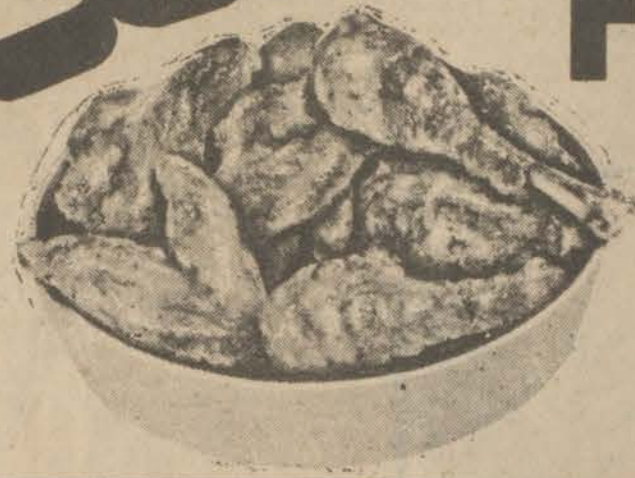

KRAFT 1/2-GAL. ORANGE JUICE **\$1 39**

KRAFT MIRACLE WHIP MARGARINE **59¢** 6-Stk. Pkg.

JFG MAYONNAISE QUART **\$1 29**

TUBEROSE SELF-RISING MEAL 10-Lb. Bag **\$1 99**

BES-PAK TRASH BAGS 10-Ct. Pkg. **99¢**

A&W ROOT BEER 6-PAK CANS **\$1 29**



TRAILBLAZER DOG FOOD 25-Lbs. **\$3 98**

The Champ Plate

now only **\$2 19**



We use top quality, sugar-cured ham, lightly grilled with Swiss cheese. Served on a sesame roll with sliced tomato, shredded lettuce and our tasty sauce. Golden French fries and fresh cole slaw make it a great meal, anytime.

Offer expires: September 21, 1980

One of Jerry's Best... for less.

Jerry's
RESTAURANTS

U.S. 23 & 460, Prestonsburg

FISCHER'S FESTIVAL HAMS
\$1 39 Lb. WHOLE | **\$1 45** Lb. HALVES

FISCHER'S WIENERS
89¢ 12-Oz. Pkg.

COKE
99¢ PLUS DEPOSIT 8-Pak 16-Oz.



GALLON BLEACH **69¢**

JFG INSTANT COFFEE 10-Oz. Jar **\$3 98**

PEPSI
\$1 19 PLUS DEPOSIT 8-Pak 16-Oz.



FISCHER'S LARD **\$3 79** 8-Lb. Pail

WAYSIDE MARKET

Wiley Elliott, Owner Garrett

Open Seven Days A Week

8 a.m.-7 p.m., Weekdays; 10 a.m.-6 p.m., Sundays

TRIANGLE MARKET

Olin Elliott, Owner Martin

Open Seven Days A Week

Mon. thru Sat., 7 a.m.-8 p.m.; Sunday, 9 a.m.-8 p.m.

Hiland Nelson

Funeral services will be conducted at 11 a.m. today (Wednesday) at the Town Branch Baptist Church for Hiland Nelson, 78, of the Town Branch section of Prestonsburg, who died Sunday at Highlands Regional Medical Center. Officiating ministers will be Harold Lewis and Malcolm Collins.

Born April 22, 1902, Mr. Nelson was a son of the late Tom and Alpha Hubbard Nelson and was a member of the Town Branch Baptist Church. He was a retired miner and merchant.

Survivors include his widow, Mrs. Martha Osborne Nelson; one daughter, Mrs. Mary Ellen Powers, of Prestonsburg; nine sons, Sam, Will, Ted, Arvil, Jack, Grady, Don, and Ed Nelson, all also of Prestonsburg, and Hargis Nelson, of Burton, Mich.; one sister, Mrs. Aggie Marsillett, of Bonanza; 40 grandchildren, 27 great-grandchildren, and one great-great-grandchild.

Burial will be made in Richmond Memorial cemetery here under direction of Carter Funeral Home, and grandsons will serve as pallbearers.

CARD OF THANKS

I would like to thank all my friends and relatives for their help during the recent illness and death of my husband, L.B. Jesse. I am deeply grateful to the Masons and the Eastern Star, the youth choir, Rev. Bob Howard, and Mr. and Mrs. Scott Hines, of the Wheelwright Methodist Church, the doctors, nurses and personnel of the McDowell Hospital and the Left Beaver Rescue Squad, to all those who sent flowers and food and donations to the church and the Mason's building funds, and to anyone who helped in any way. A special thanks to the Merion Funeral Chapel for their help and kindness.

HAZEL JESSE

Easter Seal services for the handicapped are adapted to specific community needs and are given through rehabilitation and treatment centers in many ways. If you need help, call your local Easter Seal Society.

Obituaries

Nellie B. H. Reid

Funeral rites for Mrs. Nellie Blanche Hodges Reid, 75, of Prestonsburg, who died Monday at Highlands Regional Medical Center following a short illness, will be held at 1 p.m. tomorrow (Thursday) at the Highlands Free Will Baptist Church. Officiating ministers will be the Revs. Clifford Austin and Taylor Biggs.

A native of Dunn, N.C., Mrs. Reid was born July 28, 1905, the daughter of the late G. J. and Laura Holmes Hodges. She was the widow of Walter Reid, and she had been a member of the Free Will Baptist Church for 34 years.

Surviving her are six sons, Roy and Ronald Reid, both of Prestonsburg, Charles and Sherrill Reid, both of Price, Curtis Reid, of Daytona Beach, Fla., and Walter Reid, Jr., of Orlando, Fla.; two brothers, C.M. Hodges, of Benson, N.C., and Jack Hodges, of Rocky Mount, N.C.; two half-brothers, Judson and Fred Hodges, both of Raleigh, N.C.; three sisters, Mrs. Pearl Tripp, of Dunn, N.C., Mrs. Vera Lloyd, of Raleigh, N.C., and Mrs. Thelma Stephenson, of Port Charlotte, Fla.; 17 grandchildren and 10 great-grandchildren.

Burial will be made in the Richmond Memorial cemetery here under direction of Hall Funeral Home, where visitation may be made.

In Memory of Tavis Wallen, who departed this world, August 25, 1977.

Death begins to form a line to cross the river, when a person dies.

I stood by my brother while he was dying. The hand of death left his form so cold, and still. Often I wonder what he saw that day, as his spirit faded away.

Now he's gone and missed by all, but someday, brother, there will be a happy meeting, when with Jesus we shall see, and all the family meets in glory, and shall never part again.

Sadly missed by his brother,
DEWEY WALLEN 11.

Everett Pigman

Funeral services will be conducted at 10 a.m. today (Wednesday) at the residence for Everett Pigman, 63, of Dema, who died Sunday at Our Lady of the Way Hospital following a long illness. Ministers of the Old Regular Baptist Church will officiate.

Born April 24, 1917, he was a son of the late Mallie and Mary Slone Pigman and was a member of the Old Regular Baptist Church. He was a veteran of army service during World War II and was a retired construction worker.

Surviving are his widow, Mrs. Wanda Collins Pigman; four sons, Danny, Leonard Stanley, Jerry Lee, and Everett Pigman, Jr., all of Dema; three daughters, Mrs. Sandy Gunnell, of Garrett, Mrs. Linda Fifield, of Berea, and Miss Eileen Elaine Pigman, at home, three brothers, Dingus Pigman, of Dema, John B. Pigman, of Johnstown, O., and Leroy Pigman, of Columbus, O.; five sisters, Mrs. Rita Watts, also of Columbus, Mrs. Ena Mills, of Wayland, Mrs. Jean Coburn, of Garrett, Mrs. Frances Banks and Mrs. Goldia Bradley, both of Dema, and one grandchild.

Burial will be made in the Pigman cemetery at Dema under direction of Hall Funeral Home.

Eugene Akers

Eugene Akers, 48, of Toler Creek, died Friday, August 8, at his home.

A son of Jay Keathley, of Harold, and Mrs. Ida Rogers Akers, of Toler Creek, he was born March 28, 1932. He was a mechanic and was a veteran of the Korean War.

In addition to his parents, he is survived by his widow, Mrs. Lula Belle Stevens Akers; his step-father, Herbert Akers, of Cartersville, Ga.; three sons, Tim, Randy Blake, and Kenny Lee Akers, all of Toler Creek; two daughters, Linda Shirl Akers, also of Toler Creek and Julie Akers, of Pikeville; two brothers, Lesley Akers, of Ramsey, Ind., and Stevie Allen Akers, of Toler Creek; five sisters, Mrs. Clara Basham, of Jeffersonville, Ind. Mrs. Mary Bautista, of Virginia Beach, Va., Mrs. Jean Lynch, of Clarksville, Ind., Mrs. Darlene Jones, of Betsy Layne, Mrs. Lorraine Porter of, Prestonsburg, and one grandson.

Funeral services were conducted at the Toler Creek Church of Christ at 10 a.m. Tuesday, August 12, with Tommy Spears, Frank Kidd, Jr., and George Cross, the officiating ministers. Burial was made in the family cemetery on Toler Creek under direction of the Justice-Baker Funeral Home.

George Hill

George Hill, 63, of the Winchester area near Prestonsburg, died last Thursday at the VA Hospital in Lexington following an extended illness.

Born in Martin county, May 6, 1917, he was a son of the late Bernard and Ida Harless Hill. A veteran of World War II, he was a retired gas field driller and was a member of the Prestonsburg Church of Christ.

Survivors include his widow, Mrs. Menzie Goble Hill; one daughter, Mrs. Bessie Lynn Hill, at home; a brother, Byrd Hill, of Hager Hill; four sisters, Mrs. Eva Goble, of Garrett, Mrs. Dorothy Rowe, of New Carlisle, O., Mrs. Nannie Burchett and Mrs. Hester Goble, both of Emma.

Funeral services were conducted at 2 p.m. Sunday at the Prestonsburg Church of Christ with Benny Blankenship, the officiating minister. Burial was made in the Goble cemetery at Davella near Inez under direction of Floyd Funeral Home.

Pallbearers were Joe Hill, George Hill, Donny Goble, Buford Goble, Bosier Goble, Nathan Douglas Goble, Russell Goble, and Eddy Crabtree.

Chadie F. Cochran

Mrs. Chadie F. Cochran, 64, of Bellfontaine, O., formerly of Hunter, died last Friday at the Mary Ruten Hospital in Bellfontaine, victim of a cerebral hemorrhage.

Born in Prestonsburg, September 26, 1915, she was the daughter of the late Robert and May Salisbury Friend and was a member of the First Baptist Church at Martin.

She is survived by her husband, Jefferson (Fred) Cochran; two daughters, Mrs. Pat Adkins, of Reynoldsburg, O., and Judith Angas Mathys, of Bellefontaine, O.; one brother, James Friend, of Plant City, Fla.; three sisters, Miss Ann Friend and Mrs. Ethel Salisbury, both of Hunter, and Mrs. Ruth Turner, of Waterville, O., and one grandchild.

Funeral services were conducted at 11 a.m. Monday in the chapel of Hall Funeral Home by the Revs. Wayne Gullion and Archie Everage, and burial was made in Davidson Memorial Gardens.

Pallbearers were Zane Mathys, James Adkins, Robert Salisbury, Kenny Joe Moore, Eddie Hamilton, Pearl Salisbury, Jr., John Adkins, and Carl Turner.

FOR SALE

The Floyd County Fiscal Court will accept sealed bids on the following vehicle on or before Sept. 3, 1980 at the hour of 9:00 o'clock a.m.

(1) 1975 Chevrolet C-60 Dump truck, Serial No. CCE 666V12326

The vehicle may be seen at the Floyd County Highway Garage between the hours of 8:00 a.m. to 4:30 p.m. Monday thru Friday.

The Fiscal Court reserves the right to reject any and all bids filed.

8-20-21-pd.

William Waugh

William (Bill) Waugh, 83, of Kendallville, Ind., formerly of Wayland, died Tuesday, August 12, at McCray Hospital in Kendallville following a long illness.

A native of Boyd county, he was born July 2, 1897, a son of the late George and Martha Lucas Waugh. A retired miner, he was a member of the United Mine Workers of America, Local No. 5899, of Wheelwright, of the Independent Order of Odd Fellows at Wayland, and of the Wayland Methodist Church.

He is survived by his widow, Mrs. Goldia Brown Waugh; three sons, George Waugh, of Hazard, Dencil Waugh, of Carlisle, O., and Millard Waugh, of Middletown, O.; five daughters, Mrs. Bernice Crawford, of Dearborn, Mich., Helen Tinsky, of Lincoln Park, Mich., Mrs. Pat Hayes, Mrs. Carol Ramer, and Mrs. Ima Jean Bolen, all of Kendallville, Ind.; three brothers, Arthur Waugh, of Jackson, O., Millard Waugh, of Catlettsburg, and Frank Waugh, of Pittsburg, Penna.; 26 grandchildren and 10 great-grandchildren.

Funeral services were conducted at 11 a.m. Friday at the Wayland United Methodist Church by the Rev. Mabry Holbrook, and burial was made in the Davidson Memorial Gardens under direction of Hall Funeral Home.

Stella O. Hall

Mrs. Stella Osborne Hall, 62, of Marion, Ohio, formerly of McDowell, died Saturday, August 9 in Marion where she had resided for the past six years. She had been in failing health for some time.

Born January 24, 1918, she was a daughter of the late Dock and Lizzie Osborne and was married to Willie Hall, who preceded her in death.

Survivors include nine sons, Glen, Raymond, Tracy, Carroll, and Paul Ray Hall, all of Marion, Rex Hall, of Willard, O., Clayton Hall, of Warsaw, Ind., Bennie Hall, of Thelma, and Earnest (Dick) Hall, of Prestonsburg; five daughters, Mrs. Alean Springer, of Marion, Mrs. Judy Faye Newsome, of Warsaw, Mrs. Loretta Martin, of Kendallville, Ind., Mrs. Irene Hamilton, of Langley, and Mrs. Rosalee Martin, of Drift; a brother, Edgie Osborne, of Dublin, O., and three sisters, Mrs. Aggie Paige, Mrs. Maxie Tackett, and Mrs. Clearance Enos, all of McDowell. Thirty-eight grandchildren, eight great-grandchildren and nine step-grandchildren, also survive.

Funeral services were conducted August 12 at the Church of God in Marion with the Rev. James Landrum officiating. Burial was made in the Grand Prairie cemetery at Brush Ridge, Ohio.

Carson Tackett Victim In Accident, Tuesday

The victim of injuries apparently received when he was struck by an auto as he lay unconscious on a bridge on Tinker Fork of Mud Creek, Carson Tackett, 25, of Beaver, was pronounced dead on arrival at McDowell Appalachian Regional Hospital, where he was taken by the driver of the car shortly after 1 a.m. Tuesday.

Official cause of death, however, awaits the report of Dr. William Hamilton, of the Pathology Department, University of Kentucky College of Medicine in Lexington, where the body has been taken for autopsy. No charges have been made against the driver of the car involved in the death which was being investigated by both Coroner James J. Carter and State Trooper Keelin.

A son of the late Andrew and Gettie Tackett, the victim was employed by the Chrissy Coal Company.

He is survived by three brothers, Clifford Tackett, of Beaver, Clayton and Rudolph Tackett, both in Indiana; three sisters, Mrs. Jewell Mullins, of Warsaw, Ind., Mrs. Cathy Johnson, of Melvin, and Mrs. Sharon Rose Shepherd, of Mentone, Indiana.

Funeral arrangements were incomplete at Hall Funeral Home late Tuesday.

Completes Banking Course

Samuel D. Hatcher, compliance officer of the Citizens Bank of Pikeville, was one of 121 bank officers who recently completed a three-year course of specialized instruction at the Graduate School of Consumer Banking.

Sponsored by The Consumer Bankers Association, with headquarters in Washington, D.C., in cooperation with the McIntire School of Commerce of the University of Virginia, the School concluded its 29th resident session, August 8, 1980. Four hundred forty-three bank officers, department heads and representatives of the bank regulatory agencies from 42 states, the District of Columbia and Puerto Rico were enrolled.

NOTICE OF INTENTION TO MINE WITHIN 100 FEET OF A PUBLIC ROAD

Pursuant to 405 KAR 1:050 The Department for Natural Resources and Environmental Protection may conduct a public hearing to review the application of Mink Branch location. Any interested person may request that the hearing be held by written request to that effect sent to Ralph Waddle, Division of Permits, Department for Natural Resources and Environmental Protection, Sixth Floor, Capitol Plaza Tower, Frankfort, Kentucky 40601 and received by him within 20 days of the date of notice.

11.

County, Towns Reap Monthly Result of Tax

State Senator Benny Ray Bailey and State Representative Gregory Stumbo last week delivered state checks totaling \$32,974.37 to the Floyd fiscal court and county municipal governments as part of the state's plan to give more funds to local government for construction and maintenance of county and municipal roads. (In the past, county governments participated in a co-op program with the state whereby the state would do some work on county roads and be paid by the county for the work. The 1980 legislative session changed this and provided for the money to come directly to the local governments so that they may have sufficient funds to do an adequate job of constructing and maintaining county and municipal roads.)

Senator Bailey commented: "This \$32,974.37 represents only one month, July, 1980, of gasoline tax collections for Floyd county. In the future, the fiscal court and municipal governments throughout the county will receive this money, once each month. The 1980 session not only provided for local governments to receive this money directly, but we also doubled the amount of money local governments will receive to work on county and municipal roads. The local governments, for the first time, will have monies to maintain our roads and be able to establish their own priorities for road maintenance and construction."

Representative Stumbo said: "Not only the county fiscal court, which received \$28,424.50 to work on county roads this month, benefitted but for the first time cities in Floyd county received money to work on their streets. Prestonsburg received \$1907.44; Martin, \$438.12; Wheelwright, \$442.02; Bypro, \$80.82; Lackey, \$163.87; Wayland, \$214; Allen, \$403.56. This is consistent with my philosophy that we should strive to bring government closer to the people it serves."

Both men pointed out that this \$32,974.37 represents only the money coming to the county for the month of July and that similar checks would be coming back to the fiscal court and municipal governments every month.

"The local governments, for the first time, have sufficient funds to begin a planned program to construct and maintain county and municipal roads," Senator Bailey said.

In what the legislators described as a continuing effort to give local governments funds "to allow them to become more responsive to people's needs," the Brown administration has also established a Division of County and Municipal Accounting in the office of the Secretary of Finance to assist local governments with the administration of these funds. Any local official who has any questions regarding the administration of these funds should feel free to call Finance Secretary George Atkins for assistance, they said.

INVITATION FOR BIDS

Sealed proposals will be received by the Floyd County Board of Education, Prestonsburg, Kentucky (Floyd County), at the office of the Superintendent on September 3, 1980 at 7:00 p.m., Daylight Savings Time, at which time and place they will be publicly opened and read aloud for the furnishing of all materials and labor and performing all work as set forth by this Invitation for Bids, the Instructions to Bidders, the General Conditions of the Contract, the Specifications and Land Drawings prepared by Marvin Crider & Associates, Architect, 315 North Lake Drive, Prestonsburg, Kentucky.

THE WORK TO BE BID UPON: NEW BETSY LAYNE HIGH SCHOOL, BETSY LAYNE, KENTUCKY 41601.

PROPOSALS WILL BE RECEIVED AS FOLLOWS: PROPOSAL NO. 1: To include entire project.

Plans, Specifications and Contract Documents, may be examined at the following places: Builders Exchange of Louisville, Kentucky; Dodge Corporation of Knoxville, Tennessee; Charleston, W. Va.; and Lexington, Ky.; and at the office of Marvin Crider & Associates, 315 North Lake Drive, Prestonsburg, Kentucky.

Copies of the documents, not to exceed two (2) sets, for the General Contractors, and his major Subcontractors; Mechanical, Air Conditioning, Plumbing and Electrical only, may be secured from the Architect, Marvin Crider & Associates, Prestonsburg Office, upon payment of \$100.00 per set, which payment will be refunded upon return of the plans, specifications, and other documents, in good condition, within ten (10) days after date of bid opening. If more than two sets of documents are requested, they may be obtained upon payment of \$60.00, which payment will not be subject to refund. All deposits on hand after expiration of the ten-day period, become the property of the Architect.

All Subcontractors, material suppliers, and other interested parties, may obtain a full set of Drawings and Specifications for a total deposit of \$100.00, made payable to Marvin Crider, Jr. & Associates, in two separate checks; one in the amount of \$75.00 - completely refundable; and one in the amount of \$25.00 - not subject to refund; or they may obtain the necessary sheets required to estimate their work, upon payment of \$5.00 per sheet of the drawings, which charge will include the corresponding section, or sections of the specifications.

Bids must be accompanied by a bid bond payable to the Owner in an amount not less than five percent (5%) of the Base Bid.

Bids received after the scheduled closing time for the reception of the Bids, will be returned, unopened to the bidders.

DOCUMENTS AVAILABLE, ON OR ABOUT AUGUST 18, 1980.

In the event an award is made, and the successful bidder fails to furnish a satisfactory performance bond within fifteen (15) days after written notification of acceptance of the Proposal, and fails to execute a Contract for the construction of the work under the award, then the bid bond shall be forfeited as liquidated damages for such failure.

Notice of Requirement for Certification of Nonsegregated Facilities: Bidders are cautioned as follows: By signing this bid, the bidder will be deemed to have signed and agreed to the provisions of the "Certification of Nonsegregated Facilities" in this solicitation. The Certification provides that the bidder does not maintain or provide for his employees facilities which are segregated on a basis of race, creed, color, or national origin, whether such facilities are segregated by directive or on a de facto basis. The Certification also provides that he will not maintain such segregated facilities. Failure of a bidder to agree to the "Certification of Nonsegregated Facilities", will render his bid nonresponsive to the terms of solicitations involving awards of contracts exceeding \$10,000, which are not exempt from the provisions of the Equal Opportunity Clause.

The Proposals including the Bid Bond, shall be in a sealed envelope, bearing the Bidder's Identification, addressed to the:

FLOYD COUNTY BOARD OF EDUCATION
PRESTONSBURG, KENTUCKY 41653
and labeled in the lower lefthand corner:

PROPOSAL: NEW BETSY LAYNE HIGH SCHOOL, BETSY LAYNE KENTUCKY.

The Owner reserves the right to reject any or all bids and to waive informalities.

No Bid shall be withdrawn for a period of sixty (60) days subsequent to the opening of the bids, without the consent of the Owner.

8-20-21.

The ashy darter, a small brightly colored fish, first collected from the Rock Creek River in 1891, is regarded as the rarest darter in Kentucky. Only three specimens have been collected since 1892.

An environmental noise study conducted in Kentucky in 1978 found that surface noises—cars, trucks and motorcycles—are the major source of environmental noise.

NOTICE TO BIDDERS

The Floyd County Court will accept sealed bids on the following vehicle:

One 1980 or 1981 two ton cab and chassis truck with roof drip molding; switch ft. door jamb; handles dual assist; wheelbase 149 inch; reinforced frame; front spring, 12,000-lb. capacity; rear spring aux. 4000 lb. multi-leaf; rear springs, 23000-lb. capacity; rear axle, 18,500, 2-speed; towing device, rear hooks bolt on; vacuum reserve tank; engine block heaters; throttle control manual; H-D air cleaner oil bath; engine V8 (366CID) (4BBL) or equivalent; transmission, manual 5 speed; 50 gal step tank; power steering; 900 x 20 f highway tires; 900 x 20 f mud and snow tires rear; battery, single 12V H-D; radiator, heavy duty; front hook station; West Coast mirrors.

Truck Bed: 10' body, 5 to 6 yd. capacity, full cab shield, Class 60, 1/4" floor, double acting tail gate, sloping bottom rubrails, T-90 pintle hook.

Bids will be filed with the County Judge-Executive until September 3, 1980 at the hour of 9:00 o'clock a.m. The Fiscal Court reserves the right to reject any and all bids filed.

8-20-21.

Times Want Ads Get Results

MONUMENTS

Our job is not just the erection of a headstone... It is a much higher calling. We realize that a monument is a symbol of love and remembrance. Won't you let us help you arrange a fitting memorial for the departed loved one?

Hours: Mon.-Sat. 8-5 • James E. Dillion, Owner
Phone: 874-2012 or 478-9637 Ivel Ky.

EAST KENTUCKY MONUMENT CO.



CARTER FUNERAL HOME
PRESTONSBURG • 886-2774



HALL FUNERAL HOME

Near the junction of KY 80 and KY 122, at Martin, Ky.
JOHN C. HALL, Owner and Manager
Phones 285-9261 or 285-9262



MERION FUNERAL CHAPEL
MARTIN, KY. 41649

Quality and Service
See Our Monument Display
Phone: (606) 285-3626
Serving Eastern Kentucky Since 1951
Member Kentucky Funeral Directors Burial Assoc.
Dale Merion, Owner and Manager

Miss Smith-Mr. Tackett Wed



Miss Sherry LaVonne Smith, daughter of Mr. and Mrs. Willis E. Smith, of Pikeville, and Mr. Jack David Tackett, son of Mr. and Mrs. Doug Tackett, of Martin, were married June 21 at the Pikeville Immanuel Baptist Church in a ceremony solemnized by the Rev. Jack Stephens.

Maid of honor was Tammy Smith, sister of the bride, and bridesmaids were Susan Thompson, of Prestonsburg, Mindy Fryman, of Cynthia, and Pam Edmonds, of Pikeville.

Best man was Terry Thompson, of Prestonsburg, and ushers were Howard Brown, of Banner, Paul Hunt, of Ashland, and Steve Ratcliff, of Elliottsville. Stephanie Bush, of Versailles, was flower girl, and Andrew Reed, III, of Martin, was ringbearer.

Immediately following the ceremony, a reception was held in the social hall of the church.

Following a wedding trip to Gatlinburg, Tenn., the couple are residing in Pikeville.

Reading Council Preps for New Year

Members of the Jenny Wiley Reading Council's executive board met recently to share ideas and formulate plans for the newly begun school year.

President Roberta Luxmore, a remedial reading teacher at the Osborne Elementary school, presented to the group for discussion numerous ideas and projects. Tentative plans include teacher mini-workshops, discussion groups with keynote speakers, parental involvement activities, and a spring reading festival.

The Jenny Wiley Council, an affiliate of the International Reading Association, begun in this area almost 10 years ago. Beginning with 10 charter members, the council was granted a charter encompassing five counties: Floyd, Magoffin, Martin, Pike and Knott. At present, Johnson county is also included. Since its inception, the local reading group has won at least five state awards for outstanding achievement in the field of reading.

Several local council members have been and are at the present time active at the state level and have served in all official capacities for the KSC-IRA. Delphia Hicks and Nadine Hicks, Clark Elementary reading teachers, have both served as KSC corresponding secretary and as members of the board of directors; Lexie Allen, retired Floyd county teacher, served a term as KSC treasurer; the first position of KSC vice-president-elect was filled by McDowell teacher, Bertha Ratliff. Miss Ratliff is also the current president of the KSC-IRA, and Mrs. Nadine Hicks is serving as recording secretary.

All teachers and parents who are interested in the promotion of reading and reading instruction are urged to become a participant in the Jenny Wiley Reading Council. The following may be contacted for membership information: Martin county, Claudine Moore, Inez; Floyd county, Joyce Johnson, Wheelwright; Johnson county, Ilene Ramey, Nippa; Pike county, Lula Bowling, Pikeville College.

The reading group will officially launch its 1980-81 activities in a meeting to be held at the Osborne Elementary School.

Big Sandy Division Track Inspection Set Sept. 15-18

The office of Governor John Y. Brown, Jr. announced last week that the Federal Railroad Administration has established the final schedule for inspecting all railroad tracks over which major carriers transport hazardous materials in the Commonwealth. The inspections will be completed during the period of August 7 through December of this year.

The C. & O. inspection from Ashland to Elkhorn City will be Sept. 15-19.

The schedule follows Governor Brown's August 1 announcement that the federal administration had agreed to conduct the safety inspections. Brown had requested inspections and stricter enforcement of the speed limits shortly after the derailment in Muldraugh emphasizing the need to give assurance to residents along rail routes over which hazardous materials are transported that the tracks are safe.

The safety inspections will be conducted by "highrail," a rubber-tire vehicle with a set of dollies. On-ground inspections will be made of curves and switches and any defects noted from the "highrail" that are observed. The Southern Railroad track between Cincinnati and the Kentucky-Tennessee state line will be made by the automated track inspection car.

More than 18,000 Kentucky youths in trouble were assisted by Department for Human Resources social workers last year.

Young Historians Meet

The Kentucky Junior Historical Society will host the Annual National Convention for Junior Historical Directors in Louisville Aug. 11 and 12 at the Galt House.

Approximately 75 directors and staff members of junior historical societies from throughout the country are expected to attend the meeting. This year marks the first time the conference has been held in Kentucky.

Guest speakers include Jann Gilmore from the National Endowment for the Humanities and Dick Haupt from the National Trust for Historical Preservation.

The Junior Historical Society is an organization of more than 3,000 students from across the state involved in various projects designed to increase their knowledge of Kentucky history. The students are in grades four through 12 and are encouraged to develop skills in essays, poetry, art, photography, genealogy, crafts, and other history-related areas.

For further information contact Nancy Penny or Susan Lyons Johnson at the Kentucky Junior Historical Society in Frankfort, (502) 564-2662.

BEGINNING KARATE CLASSES

NATIONAL GUARD ARMORY PRESTONSBURG, KY.

WEDNESDAY, AUG. 20

7 p.m.

INSTRUCTOR: BILL LEONARD



'By Words' To Feature Area Figures, Sept. 8

"BY WORDS"—A KET-produced series by and about Kentuckians—doers and darers with a story to tell will premiere Monday, September 8, at 8:30.

"By Words" travels the state bringing Kentuckians profiles of some of their own remarkable people. Each week's program centers around a single host who interviews personalities they would like to meet.

Ferrell Wellman, host for the premiere week, interviews Paul Patton, coal operator; Dr. William Hambley, mayor of Pikeville; Dr. Mary Fox, Pike County Health Department director; and Paul Fyffe, Paintsville baseball team and radio station owner.

"By Words" airs Monday through Thursdays, beginning September 14 and each week thereafter.

BEAVER NEWS

Mr. and Mrs. John Childers, Johnny and Bradis, were called to Beaver, Ky., due to the death of Mrs. Childers' grandfather, Preston Reynolds.

Coast Guard Academy Taking Applications

The United States Coast Guard Academy has announced that it is now accepting and processing applications for appointment as Cadet, U.S. Coast Guard, Class of 1985. Applications are being accepted from both men and women. Appointments as Coast Guard Cadets are tendered solely on the basis of an annual nationwide competition with no congressional appointments or geographical quotas. Applications for appointment must be submitted to the Director of Admissions, U.S. Coast Guard Academy, prior to December 15, 1980. Candidates must arrange to participate in either the College Board Scholastic Aptitude Test (SAT) or American College Testing Assessment (ACT) prior to or including the December 13, 1980 administration for the ACT and the December 6, 1980 administration for the SAT. The competition for appointment as Cadet is based on the candidate's high school rank, performance on either the SAT or ACT, and leadership potential as demonstrated by participation in high school extracurricular activities, community affairs and/or part-time employment. Most successful candidates rank in the top quarter of their high school class and demonstrate proficiency in both the mathematical and applied science fields.

To qualify for the competition, an applicant must be unmarried at the time of appointment, have no legal obligations resulting from a prior marriage, and must have reached the age of 17 but not 22 by July 1, 1981. All applicants must have completed three units of English, and three in mathematics to include algebra and plane or coordinate geometry or their equivalents, and must fulfill basic physical and moral requirements.

Applications and additional information may be obtained by writing to: Director of Admissions, United States Coast Guard Academy, New London, Connecticut 06320.

ATTENTION
Store Owners, Auctioneers,
Flea Marketeers, Salesmen
DEALER'S AUCTION
Starting Friday, Aug. 29
12 Noon-?
at
Parkway Flea Market

Complete line of general merchandise, ranging from bubble gum to furniture. Sellers from Ohio, Tennessee, Indiana
DEALERS ONLY.

FOR SALE

- **NEW 3-BEDROOM BRICK**—Carpeting throughout, 2-car garage, built-in fireplace. All electric. Located on Abbott Creek.
- **UNDER CONSTRUCTION**—Three-bedroom brick, one-car garage. Located on Abbott Creek.
- **REMODELED 2-bedroom house**—Completely carpeted.
- **TWO-BEDROOM HOUSE**—Completely remodeled and carpeted throughout. Located in Prestonsburg.
- **SEVERAL NICE BUILDING LOTS** located on Abbott Creek.

SHOWN BY APPOINTMENT ONLY.
FOR FURTHER INFORMATION, CALL

874-9877

7-23-81

Sale Prices Good Thru Saturday, August 23, 1980

Murphy's MART

AUTOMOTIVE DEPARTMENT

SERVICE SPECIALS!

INTRODUCING!
THE ALL NEW SILENTONE MUFFLER

1788
plus installation
Most U.S. Cars

FEATURES: Coated Steel Outer Shell for Maximum Rust Protection. Clog Resistant Extruded Holes allow gases to flow through with a minimum of restriction. Baffles are welded to the inner shell with 12 spots for quality and strength.

COMPLETE BRAKE OVERHAUL
YOUR CHOICE DISC OR DRUM TYPE

\$77
Most U.S. Cars

All 4 Wheels, Drum Type

- INSTALL new premium brake linings
- RESURFACE drums
- REPLACE brake hardware
- BLEED, flush & refill system
- INSPECT master cylinder
- REPACK front wheel bearings

Disc Front, Drum Rear

- REPLACE pads
- REPLACE hardware
- REBUILD calipers
- RESURFACE rotors
- REPACK front wheel bearings
- COMPLETE overhaul rear brake assembly as described at left

Parts or labor not usually required for a complete brake overhaul will be supplied at additional cost on customer approval only.

HEAVY DUTY SHOCKS

2 FOR 2188
Most U.S. Cars

Road Contender Shocks offer 6-stage valving. 1-3/16" piston & triple weld lower mount.

NYLON SEAT COVERS

497
#116

2 & 4 door front or rear, assorted colors

YOUR CHOICE 9488
Each

IN-DASH 4 TRACK OR CASSETTE WITH AM-FM STEREO RADIO

FRAM OIL FILTER

217
Spin on type

MAINTENANCE FREE BATTERY

4688
POWER 60

Groups 24, 24F
Installed Exchange
GROUPS 73, 74 \$49.88
Up to 415 cold cranking AMPs starting power plus maintenance free features.

ALL AMERICAN Steel Belted Radials

35% OFF 2nd Tire

WITH THE PURCHASE OF FIRST TIRE AT REGULAR PRICE

GAS SAVING RADIAL TIRES

METRIC SIZE	ALSO FITS	REGULAR PRICE	2ND TIRE 35% OFF PRICE	SALE PRICE EACH
P155/80R13	155R13	\$46.88	\$30.47	\$38.68
P165/80R13	AR78-13	49.88	32.42	41.15
P185/75R13	BR78-13	51.88	33.72	42.80
P185/75R14	CR78-14	58.88	38.27	45.58
P195/75R14	DR/ER78-14	60.88	39.57	50.23
P205/75R14	FR78-14	63.88	41.52	52.70
P215/75R14	GR78-14	67.88	44.12	56.00
P165/80R15	BR78-15	52.88	34.37	43.63
P205/75R15	FR78-15	65.88	42.82	54.35
P215/75R15	GR78-15	68.88	44.77	58.83
P225/75R15	HR78-15	72.88	47.37	60.13
P235/75R15	LR78-15	76.88	49.97	63.43

plus \$1.59 to \$3.11 F.E.T. each *Available in Blackwall Only

Polyester Cord Tires

4 FOR \$100

\$25.00 PER TIRE A78-13 BLACKWALL

SIZE	BLACKWALL SALE PRICE	WHITWALL SALE PRICE	F.E.T. EACH
A78-13	\$25.00	\$28.00	\$1.62
B78-13	30.00	33.00	1.77
E78-14	34.00	37.00	2.12
F78-14	36.00	38.00	2.23
G78-14	36.00	39.00	1.76
600L-15	37.00	34.00	2.38
G78-15	37.00	40.00	2.46
H78-15	42.00	42.00	2.66
L78-15	43.00	43.00	2.96

Murphy's MART The Friendly Store

Weddington Plaza — Pikeville
Appletree Plaza — Paintsville

Monday-Saturday 9-9 — Sunday 1-6

BANK BY MAIL

... IT'S LIKE HAVING A BANK ON EVERY CORNER!



THE FIRST GUARANTY BANK

Phone 285-9281 Martin, Kentucky

MEMBER F.D.I.C.



Miss Thacker-Mr. Snavelly Wed

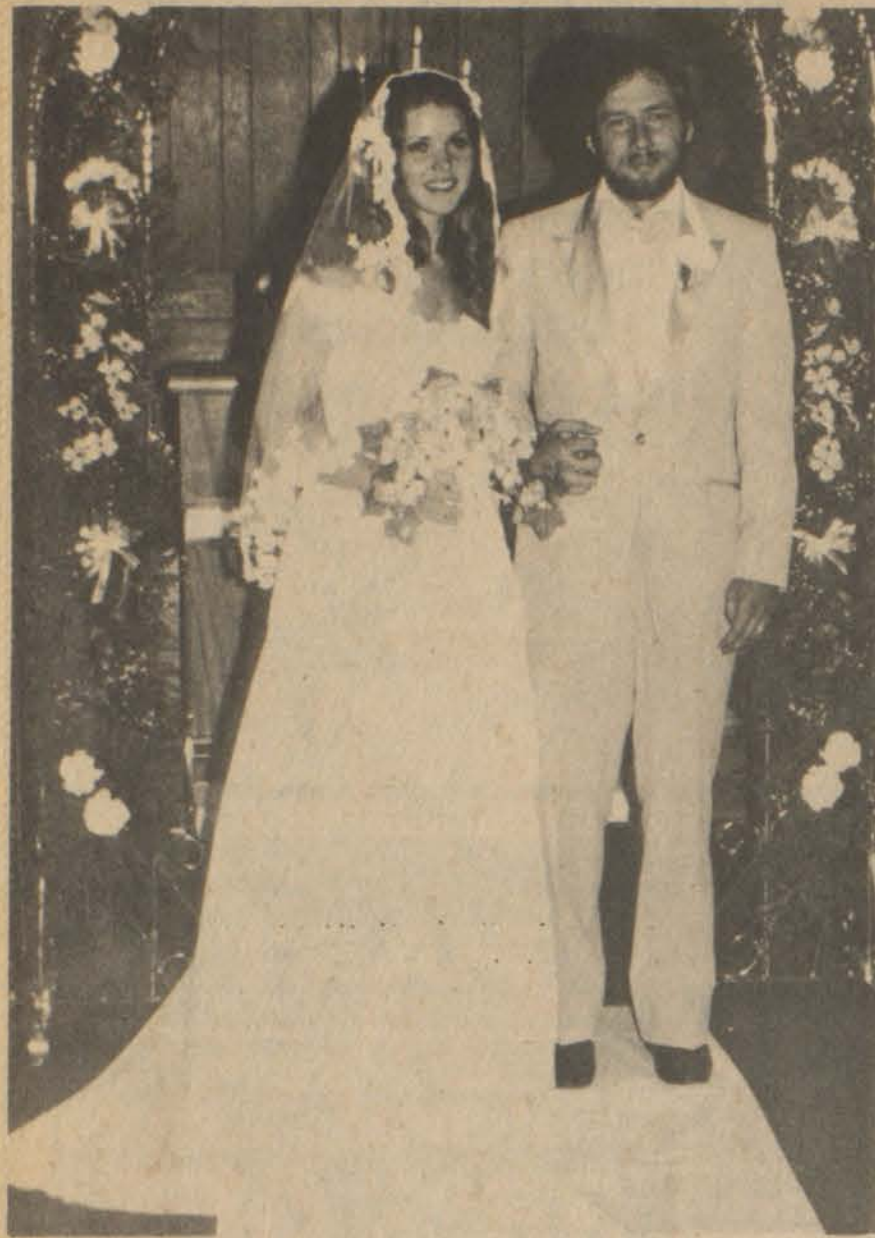

In ceremony solemnized Saturday afternoon, June 14, at 3:30 p.m., Miss Shari Kathryn Thacker, daughter of Mr. and Mrs. John S. Thacker, of Inez, and Mr. Charles Goble Snavelly, son of Mr. and Mrs. Walter Snavelly, of Prestonsburg, were united in marriage.

The Church of the Nazarene at Inez provided the setting for the double-ring ceremony. The officiating minister was the Rev. Larry Ritchie.

A program of contemporary wedding music was given prior to the ceremony by Mrs. Barbara Ritchie, organist. Dr. Dan H. Branham, soloist, sang "The Rose" and "I Love You Truly" before the mothers of the bride and groom were seated.

Their vows were exchanged before a prayer bench covered in white satin, encircled by an archway flanked by pedestals which were topped with baskets of large pink, strawberry and white carnations with greenery. The archway was filled with dogwood, white carnations, wild strawberry roses and highlighted with greenery and silver satin bows. Tiered candelabra completed the setting. Arrangements of pink satin bows adorned the church pews. Bouquets of pale roses, pink dogwood and greenery marked those designated for the family members.

Wagner's "Wedding March" was rendered as the bride was escorted to the altar by her father.

The bride wore a floor-length gown of glossy white bridal satin and chiffon tulle. Tiny Alencon lace flowers were applied on the fitted bodice which featured a softly sculptured Queen Anne neckline. Flowers of lace were also applied on the princess style skirt which fell into a semi-cathedral length train. Her mantilla style veil was of matching chiffon tulle applied with flower petals of Alencon lace. She wore diamond earrings belonging to her mother.

Before the vows were recited, Shakespeare's sonnet, "The Passionate Shepherd To His Love," was read by Mickey McCoy and Jamalynn Grayson. The couple's exchange of rings was followed by the Trinity candlelighting, and at the conclusion of

the pastoral prayer the couple remained kneeling as Dr. Branham sang "The Lord's Prayer."

Mrs. Debbie Cain Adkins, of Lexington, was the matron of honor; Miss Micki Evans, of Lexington, maid of honor. Miss Barbara Bradbury, of Athens, Ga., Mrs. Nena Snavelly Short, of Meally, Ky., and Miss Lori Susan Branham, of Inez, were the bridesmaids. They wore identical floor-length gowns of strawberry, which featured a bodice designed with diagonal ruffles and spaghetti straps, topped with a high-necked cape which was also ruffled.

Miss Robynn Rechele Haney, daughter of Mr. and Mrs. Mickey Haney, of Inez, was junior bridesmaid. Her floor-length dress of white chiffon tulle had a full hoop skirt edged with a ruffle which was tucked up with pink rosebuds and ribbons to match the same effect created by the cape-collar.

Little Miss Kathryn Frye, cousin of the bride, daughter of Mr. and Mrs. Danny Frye, of Goshen, Ohio, was the flower girl. Her dress was identical to that of the junior bridesmaid.

Brock Ryan Ward, of Inez, cousin of the bride, was ring-bearer.

Serving as best man was Cliff Latta, of Prestonsburg. Groomsmen and ushers were John Rodney Thacker and Christopher Thacker, brothers of the bride; Ronald Wayne Short, brother-in-law of the groom; Glenn Cameron Haney and Michael Cline, cousins of the bride.

Mrs. Vona V. Kirk presided at the bride's register and presented the guests with wedding programs that were made by the mother of the bride.

The bride is a 1979 graduate of the University of Kentucky and is presently employed at the Inez Deposit Bank.

Mr. Snavelly is a 1978 graduate of VPI, of Blacksburg, Virginia. He is currently employed by A.T. Massey Coal Company, Martin County Coal Corporation, as chief engineer.

After honeymooning in Jamaica, the couple was honored with a reception-shower by women of the Methodist Church in Prestonsburg.

Social Events

DOCIA B. WOODS, SOCIETY EDITOR

ELLINGER-DIXON WEDDING GUESTS

Out-of-town guests who attended the wedding of Miss Pamela Sue Ellinger and Mr. Michael Glen Dixon in Springfield, Ohio, June 14, were Mr. and Mrs. Richard Branham and Mary, Chris Allen, and Mr. and Mrs. Wayne McClellan, all of Michigan; Mr. and Mrs. Ira Joe Tussey, Sean David Shepherd, all of Prestonsburg; Mrs. Marie Stephens, of Langley; Mr. and Mrs. Glen Dixon, Mr. and Mrs. Joe Tussey, all of David; Mrs. Phyllis Walker, of Prestonsburg; Mr. and Mrs. Greg Dixon, of Lexington.

RELATIVES OF ENGAGED COUPLE

Mr. and Mrs. William Jarrell, of Sugar Loaf, are the aunt and uncle of Leo T. Whitt, whose engagement to Miss Peggy Sue Prater was recently announced.

TO ARRIVE THURSDAY

Mr. and Mrs. Jack Keenon, of Pinellas Park, Fla., former residents of Prestonsburg, will arrive here Thursday, and will spend several days as guests of Mr. and Mrs. Hardin C. Short, and Mr. and Mrs. Clyde Burchett.

IN YOUTH RETREAT

Twenty-three young people participated in the youth retreat sponsored by the First Baptist Church at May Lodge last weekend. With the Rev. Cliff Ryan, minister of education and youth of the church in charge, they enjoyed swimming, skiing and other forms of recreation, were treated to a ham dinner, and studied the Gospel of Matthew, in preparation for the movie, "Godspell." Several adult members of the church assisted with the retreat.

HERE FROM FLORIDA

Mr. and Mrs. Charles Graham Porter and sons, of Tampa, Fla., spent last week here, guests of his parents, Mr. and Mrs. Graham Porter. On their return they were joined in Lexington by Mr. Porter's sister, Mary Sue Porter, who accompanied them home for a visit.

VISIT PARENTS

Mr. and Mrs. James McCann, and children, of Lynchburg, Va., were overnight guests of her grandparents, Mr. and Mrs. Graham Porter, here recently. While here they were luncheon guests of her uncle and aunt, Mr. and Mrs. John Evely, of Prestonsburg, and of Dr. and Mrs. Joe Spears, of Paintsville. The McCann children also spent some time in Lexington with Mrs. McCann's mother, Mary Sue Crawford.

LUNCHEON GUESTS

Mr. and Mrs. Gorman Collins, Sr. were luncheon guests at Lackey Sunday of his mother, Mrs. Mary Collins.

VISITORS FROM FLORIDA

Mr. and Mrs. Bill Pettrey and Mrs. Rebecca Rasnick had as their guests from Friday until Sunday Mr. Pettrey's niece and nephew, Miss Alisa Feek and Douglas Feek, of Tampa, Florida. On their way home, they stopped in Virginia for a visit with relatives.

HERE FROM HINDMAN

Bartee Estep, of Hindman, called on relatives and friends here last week.

CONDITION IMPROVES

Mrs. Sue Goble Martin remains a patient at the Highland Regional Medical Center, where for several days she was in the intensive care unit. Her condition is satisfactory.

RECENT GUESTS

Mr. and Mrs. Wayne Lang and daughter, Christine, of Westwood, N.J., and Miss Jennifer Menke, of North Bangor, N.Y., were recent guests of Mr. and Mrs. Henry Curtis.

HONORED ON BIRTHDAY

Mrs. Rebecca Rasnick was honored August 15, when members of her birthday club met at the Western Sizzlin' Steak House, to celebrate her birthday. Present were: the honoree, Mr. and Mrs. Bill Pettrey, Mrs. Clara Warrix, Miss Burieta Gayheart, Mrs. Helen Clark, Mrs. Maman Leslie, Mrs. Theckley Short, Mrs. Joyce Allen, Mrs. Anna Lowe, and Mrs. Eva Hyden. Following the dinner, the group went to the home of Mr. and Mrs. Pettrey, where birthday cake and other refreshments were served, and Mrs. Rasnick opened gifts from members of her family and her friends.

FREE EAR PIERCING* with purchase of earrings



A sterile, medically approved procedure performed by trained personnel. Quick • Safe • Painless. CLYDE BURCHETT Jeweler. Phone 886-2734 Prestonsburg

WOMAN'S SOCIETY MEETS

The Woman's Society of the Horn Chapel Church met Monday evening, August 11, at the home of Mrs. Willia Mae Branham, with the president, Mrs. Marietta Crager, presiding. Miss Myrtle Pugsley presented the program, "Victory over Circumstances." Following the program, the hostess served a desert course to Mrs. Marietta Crager, Mrs. Dana Bingham, Mrs. Rosey Burchett, Mrs. Lula Wallen, Mrs. Bess Wells, and Miss Myrtle Pugsley.

HERE FROM ASHLAND

Mr. and Mrs. Karl Oppenheimer, of Ashland, were here during the weekend. They attended the Prestonsburg High School Class of '42 reunion at May Lodge, Saturday evening, and were the overnight guests of his sister, Mrs. Arnold Clark, and Mr. Clark.

ENTERTAINS GUESTS

Mrs. Lula Wallen had as her luncheon guests, Friday, Mrs. Mary Ellen Wilson and Mrs. Edna Conley, of Wheelwright, and Mrs. Willia Mae Branham, of Prestonsburg.

VISITS RELATIVES

Attorney and Mrs. Charles Morgan, of Washington, D.C., spent the past week-end at May Lodge. While here, they visited with their relatives, Mrs. Beatrice Collins, Mr. and Mrs. Gorman Collins, Atty. and Mrs. Scott Collins, Astor Collins, Mr. and Mrs. Brady Collins and other relatives and with Wyatt Martin, at Allen.

IN HUNTINGTON HOSPITAL

Mrs. Don chaffin is at her home after spending a few days as a patient at St. Mary's Hospital, Huntington.

VISITS PARENTS

Miss Rebecca Haywood has returned to Falmouth, after a visit with her parents, Mr. and Mrs. Arthur W. Haywood. Miss Haywood, who teaches in the Falmouth public schools, had just returned from spending a part of her vacation on a Caribbean cruise.

PROGRAM HELD

During Sunday morning services at the Irene Cole Memorial (First) Baptist Church, a Baby Presentation and Parent Dedication program was held, with Mrs. Linda Spradlin in charge. A song of dedication was rendered by Mrs. Patsy Evans, and a pot flower was presented to each family by Mrs. Helen Vickers. Taking part in this program were Dr. and Mrs. Alan Hyden and daughter, Meredith Kate; Mr. and Mrs. David Evans and daughter, Bethany Melissa; Mr. and Mrs. Ron Chaffin and daughter, Liza Renhea, Mr. and Mrs. Chris Cross and son, Jeremy Joseph.

TO VISIT HERE

Paul Jordan, of Washington, D.C., will arrive here next week for a visit with his mother, Mrs. Versa Moore, at her home in the Highland Terrace apartments, and to attend his class reunion, at Wayland High School.

VISITS IN LEXINGTON

Mrs. Harry B. Ranier spent several days recently, visiting with her granddaughter, Miss Toni Kay Ranier, in Lexington.

ENTERTAINS AT LODGE

Miss Ethel Burke entertained with a dinner at May Lodge, Friday evening, having as her guests Mr. and Mrs. Carl Watson and the Watsons' houseguests, Miss Geraldine Watson, of Salt Lake City, Utah, and Mr. and Mrs. Rick Heedick, of Charlotte, N.C.

HERE FOR WEEK-END

Mr. and Mrs. William B. Sturgill, of Lexington, were here during the weekend for a visit with his mother, Mrs. Troy B. Sturgill, and other relatives. Mr. Sturgill served as master of ceremonies at the class reunion of the Prestonsburg High School class of 1942, which was held Saturday evening at May Lodge.

Miss Ellinger, Mr. Dixon Wed



Miss Pamela Sue Ellinger and Mr. Michael Glen Dixon exchanged wedding vows in a double-ring ceremony solemnized by the Rev. R.R. Garrett at 6:30 p.m. at the Trinity Lutheran Church in Springfield, Ohio.

The bride is the daughter of Mr. and Mrs. William E. Ellinger, of Springfield, Ohio, and the groom is the son of Mr. and Mrs. Glen M. Dixon, of David, Ky.

Preceding the ceremony, a program of nuptial music was presented by Miss Denise Owens, of Winchester. Selections included "There Is Love", "Charity" and "Day by Day."

Miss Barbara Baldwin, of Springfield, O., was maid of honor, and bridesmaids were Mrs. Teresa Leslie, of Gainesville, Ga., and Mrs. Kathy Dunigan, of Louisville, Ky.

Mr. Greg Dixon, of Lexington, brother of the groom, was best man, and groomsmen were Mr. Tim Worthington, of South Shore, Ky., and Mr. Frank Grey, of Allen.

Following the ceremony, a reception was held at the Grotto Hall where a four-tiered wedding cake with fountain was served by Miss Sally Rizer, of Springfield, and Miss Julie Waldrop, of Mayfield, Ky. Mrs. Peggy Ellinger, sister-in-law of the bride, presided at the guest registry. Mrs. Rosie Landess catered the reception.

A rehearsal dinner was held June 13 at the Apple Tree in Xenia, Ohio, hosted by the groom's parents.

The bride is a graduate of Shawnee High School in Springfield, Ohio, and of the University of Kentucky. She is employed by the University of Kentucky graduate school.

Mr. Dixon is a graduate of Prestonsburg High School and the University of Kentucky. He is employed as manager at Service Merchandise in Lexington.

After a wedding trip to Myrtle Beach, S.C., the couple is now residing in Lexington.

RETURN TO TEXAS

Mr. and Mrs. Jay Shields, of Abilene, Texas, have returned home following a visit of several days with her mother, Mrs. Lucy Ransdell.

LEAVES HOSPITAL

Mrs. Leota DeRossett is recovering nicely at her home following a few days as a patient at the Highlands Regional Medical Center.

TO MAKE ANNUAL VISIT

The Rt. Rev. Addison Hosea, bishop of the Diocese of Lexington, will make his annual visit to St. James Episcopal Church, Sunday, August 24, at 7:30 in the evening. Everyone is invited to the celebration of Holy communion.

ATTEND NATIONAL CONVENTION

Mr. and Mrs. William B. Sturgill, formerly of Prestonsburg, now of Lexington, attended the Democratic Convention in New York City last week as guests of Governor and Mrs. John Y. Brown and West Virginia governor and Mrs. John D. Rockefeller.

his and hers
 HIGHLANDS PLAZA, PRESTONSBURG (NEXT TO HECK'S)
 Famous Name Brand Merchandise
 For Ladies and Men
 STORE HOURS:
 MON.-SAT., 10 A.M.-8 P.M.
 BUT NEVER ON SUNDAY

Friday Special!
 ALL BOYS' SHIRTS
 20% OFF
 WATCH WEEKLY FOR OUR FRIDAY SPECIALS!
 • OPEN FRIDAY NIGHT TILL 8 •
 LAD 'n LASSIE SHOP
 PRESTONSBURG • 886-3142
 MARTIN • 285-3505

ANNOUNCING
 NEW STORE HOURS
 Francis
 at
 • STORE • SHOE STORE • DENIMLAND
 Prestonsburg
 BEGINNING FRIDAY, AUG. 22:
 OPEN MONDAY THRU THURSDAY, 9 A.M. TO 5 P.M.
 NEW HOURS: FRIDAY, 9-8 (NEW LATE HOURS)
 NEW HOURS: SAT., 9-4 (NEW CLOSING TIME)
 For Your Convenience—Plenty of Downtown Parking

PBS To Meet Tuesday At Library Here

People for Better Schools will meet at 7:30 next Tuesday evening at the Floyd County Library. Guest speaker will be Sister Eileen Schepers who will speak on special education. Speakers for September will be State Senator Benny Ray Bailey and State Representative Greg Stumbo. PBS meetings are held on the fourth Tuesday evening of each month, and all who would like to have a voice in the educational process of this county are urged to attend.

Officers of the organization for 1980-81 are Joyce Everly, president; Bea Nunnery, vice president; Nancy Spradlin, secretary; Rita Allen, treasurer; Ann Latta, parliamentarian.

ATTEND WEDDING

Out-of-town guests attending the wedding at Inez on June 14 of Miss Shari Kathryn Thacker and Mr. Charles Goble Snively were Mr. and Mrs. Mitchell Kalos, Mr. and Mrs. John D. Sammons, Mr. and Mrs. Raymond A. Bradbury, Mr. and Mrs. Clifford B. Latta, Mrs. Roland Gray, Jr., Mrs. Winston Dillon and son, Mr. and Mrs. Bun Montgomery, Mr. and Mrs. Joe G. Snively, all of Prestonsburg, and Mrs. Frances Compton, of Lexington.

FIRST UNITED METHODIST CHURCH

60 So. Arnold Ave., Prestonsburg
DR. TED NICHOLAS, Minister

Sunday School 9:45
Morning Worship 10:55
Rhythmic Choir 3:15
Junior & Senior UMYF 4:00
Wesley Bell Choir 5:30
Evening Service 7:30

A CHRISTIAN WELCOME AWAITS YOU

CHURCHWOMEN MEET

Members of the Local Churchwomen met at St. James Episcopal Church, August 15, with the president, Mrs. Mary Lou Layne, presiding. Mrs. Sue Frost brought the devotionals, "God Calling." Mrs. Layne urged members present to participate in the local Drug and Alcohol Awareness program and it was decided that a \$100 donation be made to help further this cause as needed. Mrs. Myrtle Snively was elected to fill the vacancy created by the resignation of Mrs. Opal Dingus as first vice-president. Members of the Baptist Church volunteered to be in charge of the September visits Mountain Manor and Riverview Manor Nursing Homes here. Women of the host church served coffee and doughnuts to Mesdames Mary Lou Layne, Elma Jessen, Ella Fay Music, and Dora Osborne, of the First Presbyterian Church; Mesdames Mabel Donahoe, Eileen Burchett, Myrtle Snively and Pat Necessary, St. Theodore's Catholic Church; Mrs. Judy Biggs, and Mrs. Jean Burke, Community Methodist Church; Mrs. Becky Short, and Mrs. Susan Frost, St. James Episcopal Church; Mrs. Vera Ford and Mrs. Mabel Brown, the First United Methodist Church, and Mesdames Beatrice Collins, Versa Moore, Maman Leslie, Docia Woods, Julia Curtis and Lucy Regan, Irene Cole Memorial (First) Baptist Church. The next meeting of the group will be at the First United Methodist Church, Friday morning, October 17, at 10:30.

To Wed, Aug 30

The wedding of Miss Barbara Lynn Howard to Mr. William Franklin Moyer will be solemnized Saturday, August 30, at 6 p.m. at the Irene Cole Memorial Baptist Church (First Baptist Church) in Prestonsburg.

The gracious custom of open church will be observed and reception will follow.

MORRISON REUNION SET

The Morrison family reunion will be held Sunday, Aug. 31 at Archer Park. All friends and relatives are invited.

VISITORS FROM VIRGINIA

Mrs. Anna May Mellon had as her houseguests last week Mr. and Mrs. Jerry Hatcher Ward and Gerald Ward, of Alexandria, Virginia. On Friday her cousin, Carl Hatcher, of Pikeville, visited Mrs. Mellon and her brother, James Hatcher, here.

RETURN TO FLORIDA

John T. Stepp and son, John Gregory Stepp, of Niceville, Fla., have returned home following a visit of several days with his parents, Mr. and Mrs. J. G. Stepp, here.

VISITORS HERE

Mrs. Jay Turner and daughter, Mrs. Alvin Houston, of Trenton, Ohio, stopped here Saturday for a visit with Mrs. Versa Moore. They were en route to Wayland for a visit with Mrs. Turner's son, Charley Clinton Turner, and Mrs. Turner.

HERE FOR WEEK-END

Mr. and Mrs. J.O. Webb, Jr., of Dayton, Ohio, were here during the weekend, guests of their parents, Mr. and Mrs. J.O. Webb, Sr., and Mr. and Mrs. Bill May. The condition of Mr. Webb, Sr., who has been ill for awhile is showing improvement.

CONCLUDES VISIT

Miss Geraldine Watson, of Salt Lake City, Utah, was the houseguest here recently of her brother and sister-in-law, Mr. and Mrs. Carl Watson. On her return home Saturday, she was accompanied to the Bluegrass Airport, Lexington, by Mr. and Mrs. Watson. Last weekend, the Watsons' daughter and son-in-law, Mr. and Mrs. Rick Heedick, of Charlotte, N.C., came here for a visit with Mrs. Heedick's parents and her aunt.

RETURN TO FLORIDA

Mrs. Robert Collins and daughter, Miss Judy Collins, of Boca Raton, Fla., have returned home following a few days' visit with Mrs. Collins' mother, Mrs. George Roberts, and other relatives here.

TO ARRIVE FOR REUNION

The following members of the family of Mrs. Lula Wallen, of Green Acres, are expected to arrive here this week for a family reunion Saturday, August 23: Mr. and Mrs. Roy Marler and children, of Boise, Idaho; Mr. and Mrs. Sam Wallen and son, of Spring Valley, Calif.; Mr. and Mrs. Richard Wallen and children, of Ypsilanti, Mich.; Mr. and Mrs. Woodrow Wallen and children, of Henderson, Ky., and Mr. and Mrs. Curtis Wallen and children, of Stanville. Mrs. Wallen says that "everybody is welcome to come in and see the family while they are here."

To Whom It May Concern
Upon and after publication of this notice I will no longer be responsible for debts incurred by any persons other than myself.
DOUGLAS ALAN HARVEY
GARRETT, KY

Presbyterian Church Plans After-School Program Here

The First Presbyterian Church of Prestonsburg is opening its doors in a ministry to children of working parents. Originally conceived as a service for the children in the congregation, the program will be available to children of non-members as well.

The program which begins Tuesday, September 2, is designed for children in grades 1 through 6 during the after-school hours from 2:40 to 5 p.m. The church's Education Committee felt that with families in which both parents work at full-time jobs, a wholesome, church-related atmosphere where children could spend their time creatively would be a welcome prospect.

It is emphasized that this will not be a school-after-school for children. It is felt that by 2:40 in the afternoon the children have tired of adult directed activities, and that after school most children feel that their time is their own. This program hopes to preserve the integrity of that personal time concept and is designed for personal and social growth at the student's option. Games will be organized for those who want them, or children may do their homework, read books, draw, paint talk, or simply relax as they wish.

The program's aim is to provide a much needed service to working parents who have no one to watch their children after school and will be supported by donations from participating families. Small snacks, such as drinks and cookies will be provided or the child may bring snacks.

Card Of Thanks

We would like to express our appreciation and thanks to all our friends, neighbors and relatives for the kindness shown us upon the passing of our beloved father, grandfather, great-grandfather, great-great-grandfather, Preston Reynolds. We'd especially like to thank Hall Funeral Home for its fine services, the ministers, Perry and Monroe Jones, Milford Adams, and Herschell Hamilton. Thanks to everyone who sent flowers, food or helped in any way.

THE FAMILY OF
PRESTON REYNOLDS

Pic 'n Pay Shoes

Like the famous maker!

\$10

Women's sport shoe, like the famous maker, in your choice of styles. Choose from kitten(a), or oxford style(b). Also available in fassel slip-on style. Reg. \$13.97

\$6

Reversible button bags.

Solid cuff knee socks \$1.10

U.S. 23 North
Near Sears Prestonsburg

Sale prices good thru Sunday. Master Charge or Visa. Open evenings and Sunday 1-6 pm.

DIAMOND CLUSTER SPECIAL

\$6900

CLYDE BURCHETT
Jeweler
PHONE 886-2734
PRESTONSBURG

STOP & SHOP

COURT STREET • PRESTONSBURG
OPEN EACH FRIDAY UNTIL 8 P.M.

SPECIAL

CALVIN KLEIN JEANS \$27⁹⁸

- ONE RACK LADIES' FAMOUS NAME BRAND BLOUSES \$8⁹⁸
- ALL LADIES' JEANS 20% OFF
- ONE GROUP SWEATERS 20% OFF

Francis

STORE SHOE STORE—DENIMLAND—DISCOUNT STORE
IN PRESTONSBURG

NOW OPEN FRIDAY NIGHTS TILL 8 P.M.

(CLOSE SATURDAY AT 4 P.M.)

FREE CITY PARKING—FRIDAY AFTER 5—ALL DAY SATURDAY

FRIDAY NIGHT SPECIALS

• DEPARTMENT STORE •

MEN'S SUMMER SUITS (YOUR CHOICE, ANY PRICE SUIT) \$59.95

MEN'S SUMMER SPORT COATS (YOUR CHOICE, ANY PRICE COAT) \$49.95
(NO ALTERATIONS—PAY CASH AND TAKE IT WITH YOU)

LADIES' AIGNER LEATHER COATS 10% OFF

• SHOE STORE •

NEW FALL LADIES' AIGNER SHOES 10% OFF

NEW FALL MEN'S FLORESHEIM SHOES 10% OFF

• DENIMLAND •

ALL MEN'S AND GALS' LEVI JEANS 10% OFF

• CITY DISCOUNT STORE •

COMPLETE NEW INVENTORY—EVERYTHING 50% OFF
PRICES GOOD FRIDAY, AUGUST 22 ONLY—5 P.M. TO 8 P.M.

Use our 5-month Layaway plan and plan ahead for Christmas!

A CLUSTER OF VALUES



\$79 3 1/2 Pt.
Compare at \$120.00

\$119 7 Pt.
Compare at \$195.00

\$139 14 Pt.
Compare at \$225.00

\$199 1/4 Ct.
Compare at \$361.00

\$259 1/2 Ct.
Compare at \$615.00

\$449 3/4 Ct.
Compare at \$877.00

\$659 1 Ct.
Compare at \$1250.00

\$1089 2 Ct.
Compare at \$2580.00

\$2999 3 Ct.
Compare at \$5200

Kentucky's Largest Jeweler brings you the Biggest Savings on Seven Diamond Cluster Rings.



3 1/2 Pt. \$89
Compare at \$183.00

SOLD

SOLD

1/4 Ct. \$249
Compare at \$438.00

1/2 Ct. \$399
Compare at \$728.00

3/4 Ct. \$529
Compare at \$907.00

1 Ct. \$689
Compare at \$1260.00

2 Ct. \$1469
Compare at \$3150.00

3 Ct. \$3100
Compare at \$5400.00

Good Now thru Sunday at Pikeville Store Also, at Prestonsburg

Price estimates for 4 & 5 Ct. available upon request.

All rings not available in both white & yellow gold.

C. & H. RAUCH JEWELERS

Weddington Plaza, Pikeville
Phone 432-4118
117 University Drive
Phone 886-9505 Prestonsburg

Pikeville—Open Mon.-Sat., 10-9; Sun., 1-6
Prestonsburg—Open Mon.-Thurs., & Sat., 10-6
Prestonsburg—Friday till 9, Sundays, 1-6



ROOF GARDEN
MEDIUM EGGS

DOZ. **59¢**
GRADE 'A'



STOKELY
CUT, FRENCH, OR SHELLIE
GREEN BEANS

3 \$1
16 OZ. CANS
ALSO WHOLE KERNEL GOLDEN OR CREAM STYLE CORN



STOKELY
FRUIT COCKTAIL

2 \$1
17 OZ. CANS
ALSO BARTLETT PEAR HALVES



FRESH
BREAD

3 16-Oz. Loaves

89¢

PRICE'S
PIC-PAC
SUPERMARKETS
PRESTONSBURG • MARTIN

Taste the Sunshine!
from Stokely's *Finest*
STOCK YOUR PANTRY WITH A TEMPTING VARIETY OF STOKELY'S FINEST FOODS — AND STOCK UP THIS WEEK ON THE GREAT SAVINGS FROM PIC-PAC!

APPLE SAUCE
STOKELY'S FINEST
3 \$1
17 OZ. CANS

ICE CREAM
HYDE PARK
HALF GAL. CARTON
\$1 19

FLOUR
DIXIE WINNER SELF-RISING
10 LB. BAG
\$1 69

STOKELY
TOMATO CATSUP 14 OZ. BTL. **39¢**

MCCORMICK
CHOPPED ONIONS 2.75 OZ. JAR **99¢**

NABISCO FAMILY SIZE
CHIPS AHOY 19 OZ. PKG. **\$1 49**

COLGATE
INSTANT SHAVE 11 OZ. CAN **89¢**

HEAD & SHOULDERS
SHAMPOO LOTION 11 OZ. BTL. **\$2 39**

FROZEN & DAIRY
2% LOWFAT MILK
HYDE PARK GAL. **\$1 79**

KRAFT AMERICAN (INDIV. WRAPPED)
SLICED CHEESE 1 LB. PKG. **\$1 99**

TOTINA
PIZZA 12 OZ. PKG. **\$1 19**



WIENERS
SWIFT REGULAR
99¢
12 OZ. PKG.

U.S.D.A. CHOICE BONELESS ROLLED
RUMP ROAST LB. **\$2 39**
U.S.D.A. CHOICE
SIRLOIN STEAK LB. **\$3 19**
U.S.D.A. CHOICE
T-BONE STEAK LB. **\$3 69**

"Pic-Pac Produce Is Always The Pick Of The Patch!"

POTATOES
\$1 39
10 LB. BAG
MICHIGAN U.S. NO. 1 WHITE

CABBAGE
CRISP GREEN
LB. **19¢**

JUMBO CALIFORNIA JUICY
PEACHES LB. **79¢**

U.S.D.A. CHOICE
ROUND STEAK
\$1 89
LB. FULL CUT

SLAB BACON
SLICED
LB. **\$1 09**

HEEL OF ROUND ROAST
U.S.D.A. CHOICE
LB. **\$1 89**

FRESH SLICED
BEEF LIVER LB. **\$1 19**
WOODY'S
CORN DOGS LB. **\$1 39**
SELECTO
CANNED HAM 3 LB. CAN **\$5 69**

RED APPLES
99¢
ALL PURPOSE 3 LB. BAG

ONIONS
MILD FLAVORED YELLOW
3 LB. BAG **99¢**

CALIFORNIA RIPE
BARTLETT PEARS LB. **59¢**

COUPON
100 FREE QUALITY STAMPS
With This Coupon And the Purchase of 2 LOAVES BETSY ROSS
GAY 90's BREAD
Limit 2 With Coupon. Valid at Price's Pic-Pac Thru August 23, 1980.

COUPON
100 FREE QUALITY STAMPS
With This Coupon and the Purchase of ONE PKG. OF FOUR G.E.
LIGHT BULBS
Limit One With Coupon. Valid at Price's Pic-Pac Thru August 23, 1980.

COUPON
100 FREE QUALITY STAMPS
With This Coupon and the Purchase of
ANY TUBE OF TOOTHPASTE
Limit One With Coupon. Valid at Price's Pic-Pac Thru August 23, 1980.

This Coupon Good For
300 FREE QUALITY STAMPS
With The Purchase of
\$30 OR MORE
VALID AT PRICE'S PIC-PAC THRU AUG. 23, 1980.

This Coupon Good For
200 FREE QUALITY STAMPS
With The Purchase Of
\$10 TO \$29.99
VALID AT PRICE'S PIC-PAC THRU AUG. 23, 1980.

This Coupon Good For
100 FREE QUALITY STAMPS
With The Purchase Of
\$5 TO \$9.99
VALID AT PRICE'S PIC-PAC THRU AUG. 23, 1980.

REDEEM THESE COUPONS FOR UP TO
\$2.10
IN SAVINGS.

COUPON SPECIALS
THESE COUPONS MAY BE USED IN COMBINATION WITH MANUFACTURER'S CENTS OFF COUPONS, WHEN AVAILABLE, FOR EVEN GREATER SAVINGS!

PIC-PAC
SUPERMARKETS

75¢ OFF
GLAD 3 PLY 30 CT. PKG.
TRASH BAGS
Limit 1 Per Family With This Coupon Good Thru 8-23-80.

20¢ OFF
AURORA 4 ROLL PKG.
SOFT PRINTS
Limit 1 Per Family With This Coupon Good Thru 8-23-80.

20¢ OFF
STA PUF PINK HALF GAL. BTL.
FABRIC SOFTENER
Limit 1 Per Family With This Coupon Good Thru 8-23-80.

25¢ OFF
DELICIOUS 32 OZ. CAN
NESTLES QUIK
Limit 1 Per Family With This Coupon Good Thru 8-23-80.

30¢ OFF
WELCH'S 32 OZ. JAR
GRAPE JELLY
Limit 1 Per Family With This Coupon Good Thru 8-23-80.

30¢ OFF
RONCO 32 OZ. PKG.
THIN SPAGHETTI
Limit 1 Per Family With This Coupon Good Thru 8-23-80.

10¢ OFF
RAGU 15 OZ. JAR
SPAGHETTI SAUCE
Limit 1 Per Family With This Coupon Good Thru 8-23-80.

HYDE PARK
Church or Civic Organization
SAVE THE LABELS ON HYDE PARK FOOD PRODUCTS!
Hyde Park Food Product Labels are worth one-half cent each to your church or civic organization today! After accumulation of Labels, Your church or civic organization should mail them to: Malone & Hyde, Inc., 1991 Corporate Ave., Memphis, Tenn. 38132.
Compare Quality Compare Price, You'll Buy Hyde Park

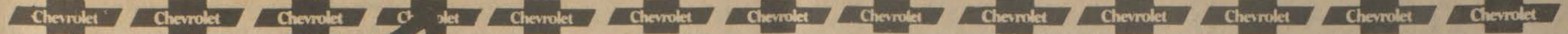

CLEARANCE PRICES ON ALL 1980's IN STOCK!

CLOSE-OUT PRICES ARE NOW IN EFFECT, EVEN ON OUR ENTIRE INVENTORY OF SMALL CARS AND TRUCKS! NOW IS YOUR BIG CHANCE TO SAVE DURING OUR END-OF-MODEL-YEAR CLEARANCE.

CLEARANCE DISCOUNTS ON OUR GREAT SELECTION OF CHEVETTES



SAVE ON ALL NEW '80 PICKUPS

SAVE HUNDREDS OF DOLLARS ON '80 CAPRICES



Caprice Classic 4-Door Sedan

MUSIC-CARTER-HUGHES CHEVROLET-BUICK

SOUTH LAKE DRIVE
PH. 886-9181 PRESTONSBURG

- THESE SALESMEN WILL BE ON HAND TO SERVE YOU:
- ED MUSIC • ESTILL LEE CARTER
 - PAUL HUGHES • NELSON BALDRIDGE
 - BOBBY BURCHETT • EDDIE MEADE
 - CARL CASTLE • MIKE GIBSON
 - MIKE DAMRON



KEEP THAT GREAT GM FEELING WITH GENUINE GM PARTS
GM QUALITY SERVICE PARTS
GENERAL MOTORS PARTS DIVISION



Donate Check to Fire Squad



(Photo by Ken Peters.) Martin Jaycettes President Thomasine Wicker is pictured presenting check for \$100 to Martin Fire Chief Hershel Lester. The club raised the money to help the Martin volunteer squad with equipment and maintenance expenses.

PUBLIC NOTICE
Members of the Floyd County Fiscal Court will meet with all interested citizens of the Head of Left Fork of Toler Creek to discuss their road on August 22nd 1980 at the hour of 6:00 p.m. at Marvin McKinney's place.
FLOYD FISCAL COURT

PLAN HOUSEHOLD SHOWER FOR LITTLE PAINT FAMILY
A household shower will be held at the Little Paint Church of God at 7 p.m. Saturday, September 6, for Wilma and Don Montgomery, who lost most of their belongings when their home on Little Paint burned recently. All who would like to help the Montgomery family are invited to attend.

★ Consumer Alert ★

MOBILE HOME RIP-OFFS

You may lose money on one of the largest investments you will ever make. If you're one of the more than 5,000 Kentuckians who will spend between \$10,000 and \$25,000 for a mobile home this year, you may lose money to a mobile home dealer who deceives consumers by misrepresenting the condition of both new and used mobile homes and who damages the homes during set-up.

The Consumer Protection Division of the Attorney General's Office recently sued a Kentucky mobile home dealer for violating the state's Consumer Protection Act (KRS 367.170) by misrepresenting the condition of mobile homes as being in safe working order and by failing to provide furnishings and appliances which were included in purchase contracts.

The dealer was also charged with damaging homes during set-up and with violating the federal "Truth-in-Lending Act" by failing to provide customers who were buying on time with copies of their contracts. The Attorney General's Office received more than 100 complaints concerning mobile homes last year.

Kentucky law provides that a mobile home dealer must certify the good condition of a used mobile home's heating, plumbing and electrical systems by placing a certification sticker, obtained from the State Fire Marshal's Office, in a prominent place on the home. A dealer who fails to affix the certification or who displays one when the heating, plumbing or electrical system is not in good working order may lose his dealer's license and may be subject to other penalties such as fines or imprisonment.

Another Kentucky law protects consumers from being stuck with defective mobile homes and provides for the awarding of attorney's fees to those who win suits under the statute. The law states that if, within the first 12 months of ownership, a new mobile home has defects which cost the owner more than 4 percent of the home's purchase price to repair and requires repair on three separate occasions, the owner may return the home for a full refund. However, the owner must first notify the manufacturer of the home, in writing by certified mail, return receipt requested, of the home's defects 10 days after they are discovered and give the manufacturer an opportunity to repair them.

The Consumer Protection Division has the following advice for mobile home shoppers:

1. Ask the salesman to go through and explain each portion of your sales contract.
2. Make a list of the furnishings, appliances, transportation and set-up ser-

VICES that are included in the written contract. You'll need the list later on to make sure you receive everything to which you are entitled.

3. Be sure to examine the home you will be purchasing rather than relying on a model or demonstrator home.

4. Know exactly what is covered under the home's warranties as well as what warranty is provided by the dealer, if any, and what warranty is provided by the manufacturer.

5. Find out who will be responsible for damage to the home incurred during shipping and set-up.

6. When the home is delivered, check to see that everything is in good working order before allowing the set-up crew to leave.

7. And be sure to retain copies of all agreements.

If you have a problem with a mobile home dealer which you cannot work out yourself, or if you have any other consumer problem, write the Office of the Attorney General, Consumer Protection Division, Frankfort, Ky., 40601.

CF CHAIRMAN NAMED

Charles Thayer, president of the Kentucky-West Virginia Chapter of the Cystic Fibrosis Foundation, has named Mrs. Kay Akers as Chairman of the 1980 Cystic Fibrosis "Breath of Life" campaign for Lancer.

"Mrs. Akers has served as a previous cystic fibrosis chairman," said Thayer, "and we are grateful for such continued concern."

The annual campaign, designed to raise funds to support programs aimed at combatting the disease and providing improved patient care, is also regarded as the major public education tool of the CF Foundation. Details of the Lancer campaign, to be held this fall, will be announced soon by Mrs. Akers.

MISS FLOYD COUNTY FAIR PAGEANT

SAT., SEPT. 6—7:00 P.M.
PRESTONSBURG GYMNASIUM

- 3-5 Years Old—Tiny Miss Floyd County Fair Queen
- 6-9 Years Old—Little Miss Floyd County Fair Queen
- 10-13 Years Old—Jr. Miss Floyd County Fair Queen
- 14-Up Years Old—Miss Floyd County Fair Queen

For information contact: Eulene Ratliff 285-9175, Lynn Reynolds 285-9888, Sherry Ratliff 285-9175 or 886-2354.

Floyd County Fair Parade to be held Saturday, September 6, at 11 a.m. Anyone interested in entering the parade, contact: Sherry L. Ratliff at 285-9175 or 886-2354.

HAIRCUTS UNLIMITED

Presents
VICKI VANDERPOOL

CUSTOMIZED JHIRMACH
PERMING • PRECISION
CUTTING • STYLING FOR
BOTH MEN AND WOMEN

377-2820

1½ MILES ABOVE DRIFT,
IN MINNIE, KY.

HOURS: APPROX. 9-5, TUES. THRU SAT.
LATER BY APPOINTMENT ONLY



NOW OPEN! B&F FOOD MARKET

(ACROSS FROM NATIONAL GUARD ARMORY)
AUXIER RD., PRESTONSBURG, KY.
PHONE 886-1683

WATCH FOR OUR
GRAND OPENING

OPEN 7 DAYS A WEEK



BROTHER DANNY CURRY

REVIVAL AT THE WATERGAP FREE WILL BAPTIST CHURCH

BEGINING SUN., AUG. 24—7 P.M.

THERE WILL BE SPECIAL SINGING EACH NIGHT
BROTHER DANNY CURRY, PASTOR, WILL BE DOING THE
PREACHING. EVERYONE IS INVITED TO ATTEND.

Name Five Communities For Downtown Work

Development Secretary Larry Townsend has announced that Kentucky and five nominated communities have reached the semi-finals of a federally sponsored program to revitalize downtown areas.

Final selection will be made in mid-September. Under the National Main Street Center Initiative Program, five cities in each of six states will receive technical assistance to help them preserve and revitalize their central business districts. The five cities Kentucky has nominated for the program are Bowling Green, Maysville, Mt. Sterling, Paducah and Winchester.

Wilburn Pratt, commissioner of the Department for Local Government, said the communities were chosen "because of their strong downtown revitalization efforts."

Gov. John Y. Brown Jr. has designated Secretary Townsend as his official spokesman for Kentucky's participation in the Main Street Center program. Three state agencies—the Department for Local Government and the Urban Development Office of the Development Cabinet the Kentucky Heritage Commission—are involved with Local Government as the state's lead agency.

"Gov. Brown's administration is pledged to improving the state's economic and industrial climate," he said. "The Main Street Program will help to encourage new business and industry to locate in our state."

Federal guidelines for selection for the project call for a city with a population of less than 50,000; a full-time director for the city's urban revitalization efforts; a merchants' association or downtown committee, and community commitment to preservation and revitalization of the central business district.

Geographical distribution and a mixture of sizes were also considered in Kentucky's selection of the five nominated cities, said William Wolejsza, project coordinator for the Department Local Government. He said 44 Kentucky cities wanted to participate in the program, Ashland, Frankfort, Georgetown, Hopkinsville and Middlesboro were chosen as alternative nominees.

The national Main Street Center in Washington, D.C., will provide technical assistance and consultation for the 30 cities involved in the demonstration program. A week-long intensive seminar for project managers and state officials will be held in Washington. The center will also organize a five-day field visit to each city. A team of consultants in such fields as parking, urban design, promotion and marketing will prepare written recommendations for each city and its project manager.

No direct federal grants are tied to the Main Street program, Wolejsza said, but designation as a Main Street participant will give cities an edge in applying for grants. Several federal agencies have indicated they will give extra consideration to grant applications from Main Street cities, he said.

"Adaptive reuse of existing buildings is important in revitalizing a city's downtown," Wolejsza said. Each of the cities nominated for the national program has its own problems and plans.

If Kentucky and the five cities nominated for the national program are finally selected, "we're not going to ignore any other cities," Wolejsza said. "We're going to continue to work with any city which is trying to upgrade its downtown area."

First Birthday



Amanda Brooke Ratliff celebrated her first birthday July 27, with a party at the home of her parents, Mr. and Mrs. Harold Ratliff, of Prestonsburg. Those attending were LaDonna, Todd and Tara Miller, Deloris Ratliff, Mark and Michelle, Kimberly Ratliff, Beverly Blackburn, Kenny Burchett, John Burchett, Mr. and Mrs. Tony Burchett, Carlene Burchett and Shirley Wells. She received many gifts from family and friends. She is the granddaughter of Mr. and Mrs. Bob Burchett, of East Point, and Mr. and Mrs. Adron Ratliff, of Endicott. She is the great-granddaughter of Mrs. Mary L. Lafferty, of Endicott, Mrs. Mae Wiley, of Paintsville, and Mr. and Mrs. Lonnie Burchett, of the Auxier Road.

To Attend Chicago Regional Seminar

Representing approximately 625 clubwomen, Mrs. William Hoffman, of Drift, will attend a regional seminar on community improvement on August 22-23, 1980 in Chicago, Illinois.

Mrs. Hoffman is serving as Seventh District Community Improvement Chairman for the Kentucky Federation of Women's Clubs, and in that capacity will be responsible for a program designed to initiate area improvement projects in cooperation with other community groups, public officials and private citizens.

The Community Improvement Program is co-sponsored nationally by the General Federation of Women's Clubs and Sears, Roebuck and Co. The seminar conducted with the cooperation of the National University Continuing Education Association, marks the beginning of a two-year program of community improvement, 1980-82. Clubs affiliated with the General Federation of Women's Clubs will compete for prizes which will include a top state award of \$400 and a top national award of \$10,000, to be presented during 1982.

The seminar is one of five regional training sessions which will focus on the CIP Action Plan.

Mrs. Hoffman is a member of the Drift Women's Club.

Floyd County has the following GPWC Clubs eligible for competition: Allen Woman's Club, Drift Woman's Club, Lackey-Garrett-Wayland Woman's Club, Martin's Woman's Club, Maytown Woman's Club, Prestonsburg Woman's Club, Prestonsburg Jr. Woman's Club and Wheelwright Woman's Club.

LEEDY MONUMENT CO.

IVEL, KY.

Phone 874-9868 or 886-3925



MOVIES

PRESTONSBURG DRIVE-IN THEATRE

PRESTONSBURG, KENTUCKY

Wed. thru Tues., Aug. 20-26

"URBAN COWBOY"

Starring John Travolta

—PLUS—

"WANDA NEVADA"

★ FRIDAY NIGHT—\$250 JACKPOT DRAWING!
★ GIVING AWAY COPIES OF "URBAN COWBOY" SOUND TRACK ALL WEEK LONG!

—NO BUCK NIGHT THIS WEEK—

ALMAR DRIVE-IN THEATRE

ALLEN KENTUCKY

Wed.-Thur.-Fri. Aug. 20-21-22

"Zombie"

R

plus

"Hills Have Eyes"

R

Saturday, Aug. 23

James Mitchum - Kiel Martin in MOON RUNNERS

— PLUS —

Gary Bussey - Jodie Foster in CARNEY

Color - Rated R

— PLUS —

Jodie Foster - Scott Baio in FOXES

Rated R

Draw Till Someone Wins \$100

Sun. Mon. Tue. Aug. 24-26

David Carradine Keith Carradine in THE LONG RIDERS

United Artists

Tues., Buck Nite. All Tickets \$1

STRAND THEATRE

Ph. 886-2696

Prestonsburg

Now Showing

The Bandit, Frog and Justice are at it again in the all new adventures of...



BURT REYNOLDS - JACKIE GLEASON - JERRY REED - DOM DELUISE and SALLY FIELD

A RASTAR/MORT ENGELBERG PRODUCTION

SMOKEY AND THE BANDIT II

PAUL WILLIAMS - PAT MCGORMICK - JERRY BELSON - BROCK YATES - MICHAEL KANE

SNOPY GARRETT - MARK MOONJEAN - HAL NEEDHAM

PG PARENTAL GUIDANCE SUGGESTED

A UNIVERSAL PICTURE

Open 6:45; Start 7:30. Second Show, 9:30.

Sunday Matinee: Open 12:45—One Showing.

Start At 1:30; Over 3:30.

No Buck Nite This Show.

No Passes This Show.

COMING Airplane

PG

Blue Lagoon

R



LIVING ROOM TABLES
25% OFF
SELECT GROUPS



BEDROOM SUITES
25% OFF
SELECT GROUPS



MAPLE DINING ROOM SUITES
25% OFF
SELECT GROUPS



LIVING ROOM SUITES
25% OFF
SELECT GROUPS

NOW

25% OFF

SELECT FURNITURE GROUPS

SEALY MATTRESSES AND BOX SPRINGS . . . SAVE UP TO

\$20 PER SET

ALL WASHERS, DRYERS, REFRIGERATORS, GAS AND ELECTRIC RANGES—ALL AT SPECIAL SALE PRICES!

★ SPECIAL LATE SHOPPING HOURS: OPEN EVERY FRIDAY NIGHT TILL 8 O'CLOCK ★



NOW

15% OFF

ALL SUMMER MERCHANDISE



DON'T MISS OUR BIG SUMMER SAVINGS ON:

- ★ LAWN & PORCH FURNITURE
- ★ SWING SETS
- ★ TILLERS
- ★ LAWN MOWERS
- ★ ELECTRIC FANS
- ★ PORCH SWINGS

ARROWOOD'S HARDWARE & FURNITURE

PHONE 886-6116, SOUTH LAKE DRIVE • PHONE 886-2703, COURT STREET

3rd Birthday Party



Nanna Lee Allen, daughter of Mr. and Mrs. Elmo B. Allen, of the Water Gap Road, celebrated her third birthday, August 16, at her home. After opening gifts, guests were served cake, ice cream, and punch.

Offenders May Pay Off Fines By Doing Community Work

For the past two years, persons appearing in the Christian County district courts have been paying for their crimes with their time—but not in the county jail.

Under a special program funded through the Kentucky Crime Commission, selected offenders have been paying their "debt to society" as volunteer workers in the community.

To date more than 200 misdemeanor and traffic offenders have been referred to the Community Service Alternative Program where they have been working off fines or jail sentences with work for various organizations in the community.

Louis T. Smith, who has monitored the program for the Kentucky Department of Justice, said the program was set up with a \$17,000 Law Enforcement Assistance Administration grant.

"The program was established to relieve the overcrowding in the county jail and as a way of getting restitution from offenders who didn't need to be in jail and who couldn't afford to pay a fine," Smith said.

Cathryn Trager, current director of the program in Christian County, said the program has had some unexpected results.

"Some people have continued their volunteer work after their required time was served and we've had several find jobs with the organizations they did work for," she said.

Trager, who has previously done psychiatric therapy and public relations, said all of her skills have been used in the job. She is responsible for finding appropriate volunteer work for persons referred from district court.

Traffic offenders can refer themselves or be referred by the circuit clerk. Misdemeanor offenders are required to be referred by a district judge. The volunteer work is considered a term of parole. For most work an hour of volunteer time is equivalent to \$3 of the fine.

A person fined \$100 plus court costs would be required to work 40 hours of time for one of the more than 40 participating agencies. Persons with full-time jobs are required to work at least 10 hours a week.

"Whenever possible, I try to fit the volunteer work to the nature of the crime," Trager said. "For instance if a person is brought in on charges of criminal littering, I would assign that person to the maintenance department of the city parks."

"But I also try to find something that person might enjoy doing," she added. "People do better jobs at things they enjoy."

Work done in the community as a result of the program includes maintenance, recreational aid for the Hopkinsville parks, plumbing work for the Red Cross, assistance at Western State Hospital, help with stocking ponds and mechanical maintenance on Salvation Army and Sheriff's department vehicles.

"The most negative reaction I've gotten from clients has been, 'I wish I could have done more,'" Trager said. She noted that surveys of persons who were referred to the program showed most enjoyed working off their fine in this manner.

"Most of those who felt displeased at all felt like the type of work they were given was not very important, but I

had to fit their work to what was available at the time," she said.

Out of the first 100 people in the program, only seven failed to complete their work assignment and had to be referred back to district court, Trager said.

"Economically, the program has been very successful," she added. "Local agencies put up \$3,400 in match money to get the grant. We estimate that the value of the work which they have gotten in return is about \$8,500."

"The county court loses the money in fines, but many of these people couldn't have afforded the fines anyway. They would have been put in jail at a cost of about \$42 a day to the county," she said.

The problem facing Trager at present is funding. The Law Enforcement Assistance Administration grant money has been cut from the federal budget.

"We're funded up until Dec. 31 and we'll work hard until then, but after that who knows?" she said.

Trager said she felt the spirit of the program would go on in some way. "The economics of jailing people is going to force more places to turn toward this kind of program," she said.

Similar programs have been tried in Mayfield, Owensboro and Trigg County.

Has Second Birthday



Janice Lynn Flannery, daughter of Dorlas and William Flannery, of Cliff, was honored with a birthday party, July 12.

Sister Heather, several cousins and aunts presented the baby with lovely gifts. Sue Clarke made a special "Mickey Mouse" birthday cake. The maternal grandmother is Mrs. Edith Lawson, of Prestonsburg.

AUXIER COMM. MEET SCHEDULED MONDAY

There will be a meeting of the Auxier Community Development Club at the Fire Department there next Monday evening. All residents of Auxier and surrounding area are urged to attend and participate in this meeting, according to James p. Connors, publicity chairman.

FLOOR CLEANING EQUIPMENT FOR RENT

LLOYD'S HARDWARE PRESTONSBURG 886-2298

Subscription Rates Per Year

In Floyd County, \$6.75
Elsewhere in Kentucky, \$8.
Outside Kentucky, \$10.

Please note expiration date opposite your name on wrapper or on your copy of The Times. Because of increased mailing costs, notices of subscription expiration are no longer mailed to subscribers.

TWO NEW HOMES FOR SALE

• 4 MILES WEST OF PRESTONSBURG ON MTN. PARKWAY NEAR CLARK SCHOOL
• IN BEAUTIFUL WOODED AREA

• CITY WATER

One Has 3 Bedrooms \$76,000

One Has 4 Bedrooms \$78,000

ALSO, RESIDENTIAL AND COMMERCIAL BUILDING LOTS FOR SALE ON MTN. PARKWAY

CALL 886-3662, After 6.

If No Answer: 886-2070
TOM ED MUSIC

W Wickes Lumber

OVERSTOCK SALE

SALE ENDS SATURDAY!

Thru August 23, 1980

PANELING
WINDSOR OAK
Stunning woodgrain reproduction on 5/32" composition bd.
Only \$4.29 4x8' Panel

SPECIAL BUY

KNOTTY OAK
Woodgrain reproduction on 1/4" hardboard. \$6.98 4x8' Panel

HAND HEWN
Woodgrain reproduction on 1/4" hardboard. \$12.98 4x8' Panel

CHEVRON OAK
Woodgrain reproduction on 5/32" composition board. \$6.98 4x8' Panel

1x3 FURRING STRIPS 72c Lin. Ft.

2x4 ECONOMY STUDS 89¢ Ea (Reg. 95¢)

DIMENSION LUMBER

	8'	10'	12'	14'	16'
2x4	1.49	2.02	2.40	2.72	3.10
2x6	2.45	2.92	3.46	4.17	4.72
2x8	2.82	3.68	4.70	5.45	6.19
2x10	3.80	4.75	6.25	7.25	8.25

BEST 2x4 STUDS \$1.29 Ea

MAX BOND ADHESIVE 2 For \$1.89 (Reg. \$0.00 1/10 Gal)

LATEX CAULK Now Priced... \$1.99 (1/10 Gal)

TIMBERS 4x4-8' ONLY \$4.70 Ea

deck wood TREATED LUMBER
Wolmanized Long-lasting value; resists insects, rot & decay!

10x12 PRESSURE TREATED DECK PACKAGE
Complete package includes:
4-2x4x12' Beams, 5-2x4x10' Joists, 34-2x4x12' Decking, 4-2x4x12' Fascia, 6-4x4x8' Posts and Nails.
Now Save 10%
10% OFF Everyday Low Price!

2x4	8'	10'	12'	14'	16'
2x6					
2x8					
1x6					
4x4					

Other sizes also available at money-saving prices.

INSULATION

6" R-19 ATTIC FIBERGLASS 22¢ Sq. Ft. (Reg. 26¢)

3 1/2" R-11 KRAFT-FACED 13¢ Sq. Ft.

3 5/8" R-13 KRAFT-FACED 15¢ Sq. Ft.

6" R-19 KRAFT-FACED 27¢ Sq. Ft.

10" R-30 KRAFT-FACED 46¢ Sq. Ft.

3/8" GYPSUM WALLBOARD \$2.99 (4x8' Sheet)

1/2" 4x8' Gypsum Wallboard... \$3.49 Sht.

1/2" 4x12' Gypsum Wallboard... \$5.99 Sht.

Ready-Mix Joint Compound... \$8.49 5 Gal.

250' Perf-A-Tape... \$1.19 Roll

1"x10" SHELVEING BOARDS
Cut to the lengths you need. Stock up TODAY!
Now Save 20%
4', 6' & 8' Available!

Metal 8x7 Garage DOOR
Top-quality construction. Other styles available.
Now... \$999.5 Ea

Wood Garage DOOR
Top-quality construction. Other sizes & styles available.
9'x7' Now... \$1079.6 Ea

First Quality Only 12" PRIMED HARDBOARD LAP SIDING \$25.49 (100 Sq. Ft. Reg. \$32.00)

12"x192" PRIMED LAP COUNTRYSIDE \$49.94 (100 Sq. Ft.)
The rustic good looks of narrow 4" clapboard siding. NO SECONDS

FIBERGLASS SHINGLES \$9.49 Bundle
Fiberglass base for longer life. Ask about manufacturer's 20 year warranty.

White Mobile Home Roof Coating \$33.24 3 Gal.
No. 15 ROOFING FELT \$10.99 Roll
No. 90 MINERAL SURFACE ROOFING \$12.99 Roll
5 Gal. PLASTIC ROOF CEMENT \$11.95 Ea
1 Gal. PLASTIC ROOF CEMENT \$2.99 Ea

RANGER LEVEL LOOP CARPET \$3.99 Sq. Yd.
100% nylon for easy care & long wear. Rubber backing assures easy installation.

Fashion Step 1 Print... Reg. \$5.99 \$3.99 Sq. Yd.

Armstrong VINYL \$4.99 (Reg. \$5.49) Sq. Yd.

30 Gal. Gas or 40 Gal. Elec. WATER HEATER \$104.95 Ea
Your Choice!

Sinkmaster #400 1/3 H.P. DISPOSER \$34.95 Ea (Reg. \$60.00)
Only \$34.95 Ea
#700 1/2 H.P. DISPOSER \$44.95 Ea

Washerless Single-Lever FAUCET \$24.95 Ea (Reg. \$29.95)
Our Price... \$24.95 Ea
Above Faucet With Spray Reg. \$38.95 \$29.95 Ea

CROSSBUCK STORM DOORS \$54.95 Ea (Only)
Pruning; includes screen and hardware.

ONE LITE \$69.95 Ea (Only)
Bronze acrylic finish plus full glass.

Heatilator 3138 EP FIREPLACES \$429.00 Ea (Reg. \$529.00)
Complete package includes ducts, vents & forced air kits. Easy to install!

Heatilator FIREPLACE #3036... Reg. \$259.00 \$239.00 Ea.

Glass FIREPLACE DOOR Save \$50 (Now \$50) (With Fireplace Purchase)

Postformed COUNTERTOPS \$4.99 Lin. Ft. (Reg. \$5.49)
Cut-it-yourself and SAVE!

When You Know Wickes, You Know How!

MONDAY-FRIDAY 7:30-5:30
SATURDAY 8:00-4:00

Wickes Lumber

VISA



Do We Have a Package For You!

- Excellent Salary
- Attractive Shift Differential
- Tuition Reimbursement
- Solid Orientation Program
- Continuing In-Service Education
- Attractive Benefits Package
- Pleasant, Professional Atmosphere
- Various Shifts & Schedules

RNs LPNs

For more information on these positions, call or contact Personnel Office, 886-8511, Ext. 558

HIGHLANDS REGIONAL MEDICAL CENTER
On U.S. 23 between Paintsville & Prestonsburg, Kentucky, 41653
An Equal Opportunity Employer

INVITATION TO BID
 The Big Sandy Area C.A.P., Inc. head Start is accepting bids through August 26, 1980, for a Rebuilt Short Block with Heads for a 1978 Ford Econoline 150 Van, 351 Cubic Inches. Indicate on bid for cost installation and cost not installed. Send bids to: Johnson County Court House, Paintsville, Kentucky, 41240.

Crib Deaths Claimed 76 in Ky. Last Year

Last year 76 infants in Kentucky died suddenly without apparent injury or illness. They fell victim to a mysterious condition called sudden infant death syndrome, also known as crib death.

The counselors also conduct public education sessions and meet with health professionals, clergymen and others to discuss ways of helping grieving parents.

NOTICE
 A meeting will be held for all those interested in employment as night patrolmen for the City of Martin on September 10, at 7 p.m. Applications are available at Hall's Pharmacy, city hall, or from the city clerk (285-3990). 8-20-31.

Although only infants die as a result of the syndrome, they are not the only victims. Many parents are torn not only by grief but by guilt that can drive them to make drastic changes in their lives, psychologists say. In some cases guilt can even destroy a marriage.

Further information on sudden infant death syndrome is available from the Human Resources Department's Bureau for Health Services, 275 E. Main St., Frankfort, Ky. 40601.

LEGAL NOTICE
 I, Bennie Sellards, 92, known resident of Endicott, Ky., will only be responsible for debts, notes, documents, and concessions made by me. All papers, documents, titles, and wills effecting my estate must be recognized by my attorney-in-fact within 28 days after the third public notice in this paper, or my demise, whichever comes first. Property belonging to this estate must be returned to same. No transaction against my person, estate or will can be recognized out of the possession or knowledge of my attorney-in-fact. Any person acting against the above-named estate will be prosecuted to the full extent of the law. 8-20-31.

Dr. Patricia Nicol, director of the department's maternal and child health division, said sudden infant death syndrome has no known cause, symptoms or cure. Until more is known about crib death, nothing parents or health professionals can do will prevent the syndrome from occurring, she said.

NOTICE
 Ordinance 118A requires all who live and work in Martin, Ky. to purchase license stickers for their vehicles by September 6, 1980. These can be obtained at City Hall on Tuesdays and Thursdays, 4 to 6 p.m., and Saturdays from 1 to 4 p.m., or by sending \$5 to the City of Martin, Box 741, Martin, Ky. Purchase price after Sept. 6 will be \$7.50. Penalty for non-display of sticker, \$5. Ordinance will be strictly enforced. GWEN HALL, CITY CLERK 8-13-31.

In 51 counties parents of crib-death victims are helped by the Department for Human Resources to cope with the grief of losing a child and the crushing feeling that they were somehow at fault. A chief goal of the department's program is to persuade parents they are not to blame.

Current medical theory suggests that sudden infant death syndrome is not a single disorder, but a combination of several disorders. Scientists don't, however, believe suffocation or choking are causes of crib death, Nicol said in a recent interview.

VEHICLES FOR SALE
 The Floyd County Board of Education will offer for sale to the highest bidder the following:

It has been established that crib deaths usually strike infants under 12 months old and that it usually occurs when the child is sleeping. The baby appears normal before death, with no obvious signs of distress. Death apparently is nearly instantaneous, she said.

- USED BUSES - (Not in running condition)
 - No. 13, 44, 34, 18, 15, 35, 67, 36. - Bodies (Mainly)
- USED BUSES AND TRUCKS - (Running Condition) - Minimum bid - \$500.00
 - No. 7, 1967 Ford (Bus)
 - No. 32, 1967 Ford (Bus)
 - No. 31, 1967 Ford (Bus)
 - No. 67, 1972 Int. (Bus)
 - No. 33, 1968 Int. (Bus)
 - No. 122, 1963 Ford Pickup
 - No. 108, 1965 Ford Pickup
 - No. 114, 1955 Chev. Pickup

"The guilt these parents often feel is nearly unbearable. They put a seemingly healthy baby to bed and the infant dies. They ask themselves, 'What did I do wrong?'" Nicol said.

"Sometimes the couple believes others around them think they are to blame. I've heard of instances in which couples move out of their neighborhoods to get away from neighbors' questions about the incident," she said.

The parents sometimes find themselves blaming each other for the death, which, Nicol added, can spell the end of a relationship.

The department obtained a federal grant in 1978 to establish the sudden infant death syndrome program. Five area development districts—Kentucky River, Cumberland Valley, Bluegrass, Purchase and Barren River—now are served by the program. Department officials hope soon to expand the effort to the other 10 districts.

In the early stages of the program, it was believed health departments had to obtain a certificate of need to offer the program, which according to Dr. Nicol, may have discouraged growth of the project. It has not been determined a certificate of need isn't required. Also, Human Resources was without a state coordinator for more than six months so the program has not grown as quickly as officials had hoped, Nicol said.

In each of the five active districts a health department nurse, trained in counseling, offers to visit parents after a coroner rules that a crib death has occurred. The nurse attempts to help the parents with their grief and assure them they are blameless. If intensive counseling is needed, the nurse may refer them to a comprehensive care center.

NOTICE OF INTENTION TO MINE WITHIN 100 FEET OF A PUBLIC ROAD
 Pursuant to 405 KAR 3:050, the Department for Natural Resources and Environmental Protection may conduct a public hearing to review the application of Spencer Branch Coal Co. d-b-a Hite Preparation Co. (application number 036-5104) to conduct deep mining operations within 100 feet of public highway Anthony Branch Road at Hite, Kentucky location. Any interested person may request that the hearing be held by written request to that effect to Roger Blair, Division of Permits, Department for Natural Resources and Environmental Protection, Sixth Floor, Capital Plaza Tower, Frankfort, Kentucky 40601 and received by him within 20 days of this notice. 11.

Floyd COUNTY PUBLIC HEALTH TAXING DISTRICT
 FINANCIAL STATEMENT
 For the Fiscal Year Ending June 30, 19 80
 Published in accordance with KRS 424.220

RECEIPTS	
Balance carried forward from previous fiscal year	\$ 61,691.80
Returned unexpended funds from county health department's budget of previous fiscal year	-0-
Amount received from collection of public health tax for current fiscal year less sheriff's fee	75,410.82
TOTAL RECEIPTS	\$ 137,102.62
DISBURSEMENTS	
To the County Health Department for general operation	
Date Paid	
11-19-79	\$ 11,980.25
12-17-79	11,980.25
05-20-80	11,980.25
05-20-80	11,980.25
Total	\$47,921.00
To the Hall-Clark Insurance	on 09-07-79 19 - \$ 59.00
To _____ for the publication of previous year's financial statement on _____ 19 - \$ _____	
To Geo. L. Shannon for of bids	08-28-79 19 \$ 2,736.00
To City of Prestonsburg Sidewalk Taxes	09-21-79 19 24.85
To First Nat'l Bank Savings	06-10-80 19 \$40,378.18
TOTAL DISBURSEMENTS	\$ 91,119.03
BALANCE	\$ 45,983.59

This is to certify that at the close of business on June 30, 19 80, a balance of \$ 45,983.59 was credited to the account of the Floyd County Public Health Taxing District

C. P. Brewer Ex. Vice Pres.
 First Commonwealth Bank, Prestonsburg, Ky.

Witness my hand this _____ 6th day of August, 19 80

Roger D. Blair Chairman
 Floyd County Public Health Taxing District

Commonwealth of Kentucky
 County of Floyd
 Subscribed and sworn to by *C. P. Brewer* before me on the *6th* day of *August*, 19 *80*
 My commission expires: *June 29, 1981*
Denny H. Howard Notary Public

COMING... Maple Wood Village

- Looking for a new home... Be energy conscious
- can you beat our R-Factor??
 - ceiling—R-38 with continuous soffit vent and attic baffle crawl space—R-19 with vapor barrier and closable block vents
 - walls—R-19
 - insulated house to garage wall
 - energy efficient heat pumps for air conditioning and heating, engineered for your house.
 - Hotpoint exhaust fans with self closing dampers
 - all windows equipped with thermal break
 - storm windows and insulated glass
 - metal-clad insulated front and garage doors
 - carpeting and full under cabinet vinyl for added comfort
 - Hotpoint refrigerators with "energy saver"
 - Hotpoint dishwashers with energy saver drying system.
- And we'll save your energy with efficient kitchens and laundries and lighting controls that prevent needless backtracking.



CENTENNIAL DEVELOPMENT CO.
 MEMBER EASTERN KENTUCKY HOMEBUILDERS ASSOC.
BUILDING HOMES FOR PEOPLE
 WATCH THIS PAPER FOR FURTHER DETAILS!



Court St. Paintsville

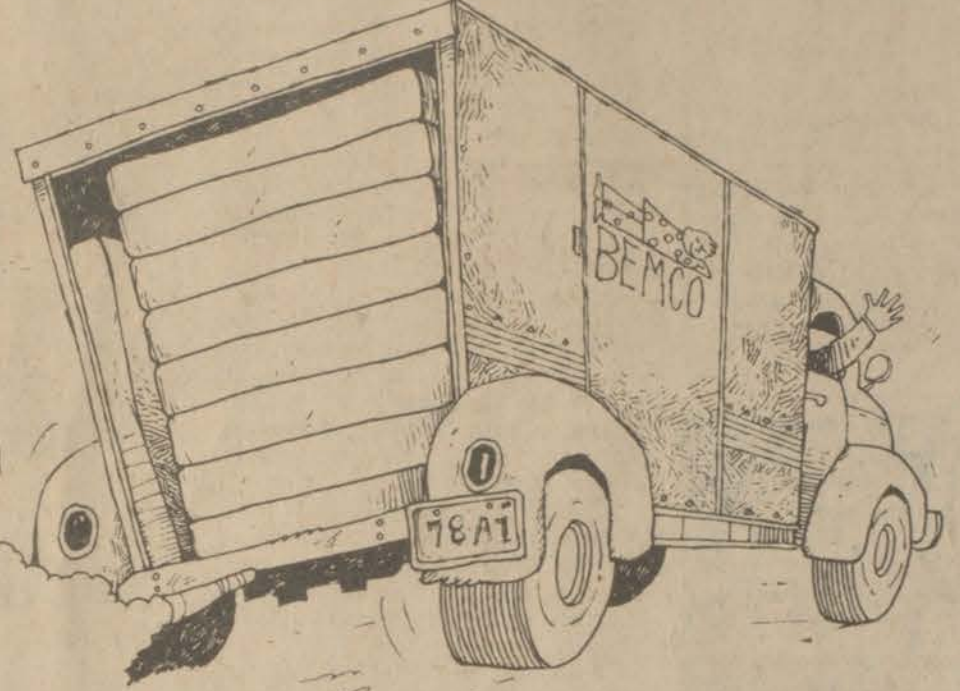

PURCHASED A TRUCKLOAD OF MATTRESSES AT A TRUCKLOAD OF SAVINGS. SAVE UP TO 40%

A FEW BARE FACTS ABOUT FIRM MATTRESSES.

(Or, how to save a bundle on Mattress Sets by Bemco.)



Some Like It Soft Bemco Spring Poise **SAVE 40%**

	Regular	Sale
Twin	\$179.90	\$108
Full	\$239.90	\$144

Some Like It Medium Bemco Bed-o-Roses

	Regular	Sale
Twin	\$209.90	\$147
Full	\$269.90	\$189
Queen	\$349.90	\$245



Some Like It Firm Bemco Sacropedic Classic **SAVE 20%**

	Regular	Sale
Twin	\$259.90	\$208
Full	\$319.90	\$256
Queen	\$419.90	\$336
King	\$529.90	\$424



Take it from George Gobel—Bemco's Posture III, Posture II and Posture I mattress sets provide firmness where you need it most. Exclusive Posture-Frames™ in every Bemco Posture Set give your back support wherever you twist or turn.



SHOP WITH EASE AT DAN-DEE'S!

WE ACCEPT USDA FOOD STAMPS



••NOT RESPONSIBLE FOR PRINTER'S ERRORS

WE RESERVE THE RIGHT TO LIMIT QUANTITIES.

T-BONE STEAK \$2.99 Lb.



Remember! EVERY WEDNESDAY IS DOUBLE STAMP DAY! (Except On All Tobacco Products)

ARMOUR BEEF ROAST \$1.39 Lb.

GROCERIES

GROCERY PRICES EFFECTIVE AUG. 20 THRU AUG. 24

HYDE PARK BLEACH \$1.69 GALLON

CHEFWAY 3-LB. CAN SHORTENING \$1.69

HYDE PARK 6-OZ. BEEF, CHICKEN OR TURKEY POT PIES 5 FOR 99c

TIDE DETERGENT \$1.59 49-Oz. Box

SAV-SUM 32-OZ. PINK DETERGENT 2 FOR 99c

WELCH'S 32-OZ. GRAPE JELLY \$1.29

RAGU Plain, Meat or Mushroom SPAGHETTI SAUCE 15-Oz. 79c

HYDE PARK CHEESE SINGLES \$1.79 24-Slice Package

BOLT PAPER TOWELS 69c Jumbo Size Rolls

PRODUCE

PRODUCE PRICES EFFECTIVE AUG. 20 THRU AUG. 24

NO. 1 MICHIGAN WHITE POTATOES \$1.39 10-Lb. Bag



ALL-PURPOSE RED APPLES 99c 49-Oz. Bag



3-LB. BAG YELLOW ONIONS 69c

4-LB. BAG CALIFORNIA ORANGES \$1.29

CRISCO \$1.99 3-Lb. Can

ORE-IDA 32-OZ. TATER TOTS \$1.09

RONCO THIN SPAGHETTI 32-Oz. Pkg. \$1.19

MAZOLA 1-LB. MARGARINE 79c

TRAILBLAZER 25-LB. BAG DOG FOOD \$3.49

COUPONS

COUPONS MUST BE PRESENTED.

VALUABLE COUPON 100 FREE QUALITY STAMPS With Purchase Of \$25 OR MORE Valid at Dan-Dee Market. Thru Tues., Aug. 26.

VALUABLE COUPON 50 FREE QUALITY STAMPS With Purchase of ANY 3 CANS OF HYDE PARK FRUITS OR VEGETABLES. Valid at Dan-Dee Market. Thru Tues., Aug. 26.

VALUABLE COUPON 50 FREE QUALITY STAMPS With Purchase Of 8-OZ. OR MORE PKG. OF COOKIES. Valid at Dan-Dee Market Thru Tues., Aug. 26.

VALUABLE COUPON 50 FREE QUALITY STAMPS With Purchase of ANY THREE CANS OF CAMPBELL'S SOUP. Valid at Dan-Dee Market Thru Tues., Aug. 26.

VALUABLE COUPON 50 FREE QUALITY STAMPS With Purchase of ANY 2 HEALTH OR BEAUTY AIDS Valid at Dan-Dee Market Thru Tues., Aug. 26.

ZESTA CRACKERS \$1.19 2-Lb. Box



MEAT

MEAT SPECIALS GOOD AUG. 20 THRU AUG. 26

GROUND BEEF \$1.29 Lb.

FISCHER'S PLATTER BACON \$1.09 Lb.

FISCHER'S 12-OZ. PKG. WIENERS 89c

PORK SPARE RIBS 69c Lb.

CENTER CUT ROAST \$1.29 Lb.

BLADE CUT ROAST \$1.19 Lb.

HYDE PARK DINNER HAM (Halves) \$1.79 Lb.

NECK BONES 29c Lb.

PORK HOCKS 59c Lb.

FEED FOR LIVESTOCK

DAN-DEE SUPERMARKET

HOURS: 8 A.M.-11 P.M. Seven Days A Week

PHONE 478-9696 STANVILLE

AMPLE PARKING

BRANHAM'S BODY SHOP

(Owned and Operated by Troy L. Branham) Printer, Ky.

NOW OPEN FOR BUSINESS

Any type body work, paint work, also custom painting. Expert on Pin Stripes. All work guaranteed at reasonable prices. Call 285-9688.

WANTED

NIGHT WAITRESSES

Minimum wage, plus uniforms, meals. Blue Cross-Blue Shield. Apply in person only, 2:30 p.m. to 4 p.m. No phone calls, please.

JERRY'S RESTAURANT

PRESTONSBURG, KY. 7-30-41

MINIX OPTICAL

MARCUS S. MINIX, OPTICIAN

EYEGLASSES & REPAIRS

SOFT AND HARD CONTACT LENSES

789-3895

522 College Street (Next To Post Office) Paintsville, Ky. 3-21-41

AVON SAYS

CAN'T WORK 9 TO 5?

Sell Avon and you can choose your own hours. Earn good money and meet interesting people, too. For details, call 886-2838, 452-2320, 478-5888, 886-2082, 377-6442, or 886-6478.

Subscription

Rates Per Year

In Floyd County, \$6.75
Elsewhere in Kentucky, \$8.
Outside Kentucky, \$10.

Please note expiration date opposite your name on wrapper or on your copy of The Times. Because of increased mailing costs, notices of subscription expiration are no longer mailed to subscribers.

MAYTOWN COMMUNITY NEWS

Claude Webb celebrated his birthday, Tuesday, August 12, with several family members calling at his home to wish him a happy birthday and to bring gifts. Mrs. Webb served cake and ice cream to Mrs. Lula Webb, Mrs. Thurnal Click, Mr. and Mrs. Claude J. Webb, Mecca Carol, Jennings and Gary, and Mrs. Delbert Goins, Dawn and Delbert Milton. Mrs. Webb also celebrated her birthday July 29 with the same group present. Mr. and Mrs. Webb celebrated their 39th wedding anniversary on Saturday, August 16.

Sympathy is extended to relatives of Oliver C. Allen, who passed away at Lexington last week. Out-of-county relatives attending the funeral were Mr. and Mrs. V.O. Turner, of Pikeville; Justin Turner, of Murfreesboro, Tenn.; Mr. and Mrs. Jack Turner and Maurice Turner, of Lexington; Mrs. Ruby Bays, of Lexington; Mrs. Ronda Wilson, of Lewisburg, Pa.; and Mrs. Rhoda Miller, of Tyrone, Pa.

Paul Webb visited his parents, Mr. and Mrs. Claude Webb, Saturday afternoon.

Maurice Thacker has purchased a trailer to replace his home which burned last week. It is unfurnished, so, anyone wishing to give furniture, linens or other help, please call or see David Smith.

Mrs. Claude Webb, Mrs. Delbert Goins, Mrs. Susan Goins and Miss Dawn Dingeldein were shopping in Huntington, Saturday.

FLOYD COUNTY HEALTH NOTES

By JANET E. HICKS
Health Educator

Has it been a year since you have had your Pap test? You may have heard or already know that in order to have continuing protection against cancer of the uterine cervix, a woman should have a Pap test at least once a year.

Pap tests will be given free of charge this Friday, August 22, at the Floyd County Health Department from 8:30 to 11:30 and 1 to 2.

Why not mark your calendars now, and attend this clinic for this very important, even life-saving, screening service, the Pap test.

Thursday, August 28, the regularly scheduled Mud Creek Outpost Clinic will be conducted at the John M. Stumbo School in Grethel. A nurse from the Floyd County Health Department will be at this clinic offering immunizations, TB skin tests, urinalyses, and blood pressures from the hours of 9 to 1.

This clinic is a free service and the public is welcome to attend.

In 1970, Hawaii became the first state to allow its state and local governments to strike, permissible only if efforts to reach an agreement failed and public health was not endangered.

Mr. and Mrs. William Huffman, Billy and Eric, of Thorold, Ontario, Canada, have been the guests of Mr. and Mrs. Earl E. Webb, Tom, Steve and Keith. The two families met through their young sons, Keith Webb and Billy Huffman, who have been pen pals for some time.

Mr. and Mrs. Jack Webb, Matthew, Jeremy and Jason, of Springfield, Ohio, are spending their vacation here visiting Mr. and Mrs. Ray Prater and Mr. and Mrs. Claude Webb. They spent several days at Mammoth Cave and the Smoky Mountains. Ray Prater, Jack Webb, Matthew Webb, Danny Flanery and Michael Flannery spent a few days hunting in Lee county.

Mr. and Mrs. Delbert Goins, of Richmond, Ind., have been the houseguests of Delbert and Susan Goins and family.

Mrs. Gene Dillman and sons, of Middlesboro, spent a few days here last week visiting her father, Thomas Patrick.

Mrs. Hollie Conley has been visiting her daughter, Mrs. Mark White, and Mr. White in Richmond, Va. The White's announce the birth of their second child, first son, Chad, August 7.

Mrs. Judy Turner, of Murfreesboro, Tenn., spent last week here visiting her parents, Mr. and Mrs. Champ Gibson. She returned home with Mr. Turner when he came to attend the funeral of his uncle, Oliver-Allen. Mrs. Turner had been on a tour of historical spots including as Williamsburg, Yorktown, and Washington, D.C. with friends before coming here.

Mrs. Luna Halbert was the dinner guests of Mr. and Mrs. Herman Halbert in Pikeville, Sunday.

Mrs. Lillian Hall is recuperating at home after spending several days at Highlands Regional Medical Center for treatment.

MHA Says Thanks

The Board of Directors of Maytown Homecoming Association wishes to express sincere thanks to Supt. Pete Grigsby, Asst. Supt. Ray Brackett, the County Board of Education, Maytown School Principal Oliver Allen; Volna Allen, Head of Maintenance; and Paul Patton for their assistance and services; Linda June Wilson and her class at Garth Vocational for their magnificent work doing the Homecoming News Letter; Hubert Halbert who was chairman of the men on duty both evenings, Virgil Halbert Sr. who headed parking and traffic, to all the donors and advertisers who responded so generously, to help in scores of ways; and to the Floyd County Times for the splendid space it always gives the event. Numerous homecomers each time mention the county paper to which all look forward. Heartfelt appreciation is extended the ladies who made duplicate posters for all the ads received, to Mr. Hopkins and his NYC workers who helped in several ways, to the P.T.A. for providing meals to Jan's Floral & Gift Shop for the beautiful arrangement on the stage, whose ribbon embodied the colors of Maytown School, and to Mrs. Pearl Ellis and her staff for their services in the lunchroom. To all these and any who may have been overlooked, we say THANK YOU, in capitals.

Board of Directors, MHA
WILMA MAY, SECRETARY
Langley, Ky.

To Whom It May Concern

Upon and after publication of this notice I will no longer be responsible for debts incurred by any persons other than myself.
PAUL COMPTON
ALLEN, KY.

8-20-31-pd.

Power Use Rises During Heat Wave

High temperatures and humidity continue to increase the amount of electricity used by Kentucky Power customers, setting for the third time this summer a record demand.

On Monday, August 11, at 2 p.m., the company reported a new summer peak of 790,000 kilowatts. This peak is nearly five percent higher than the first demand of 755,000 kilowatts set on July 17 and 6.5 percent higher than last summer's peak of 739,000 kilowatts.

"The heat has had an effect on everything, especially the utility industry," said W. W. Zoellers, Pikeville division manager. "Winter and summer are peak periods in the utility industry, and higher electric bills reflect the rise in energy consumption. We encourage our customers to take advantage of our equal payment plan which can lower bills during these high usage months by spreading the cost over a longer period."

Kentucky Power Company serves nearly 140,000 customers in a 20-county service area. Its only generating facility, the Big Sandy plant, has a maximum capacity of 1,060,000 kilowatts. The company's all-time peak was 922,000 kilowatts set February 5, 1980.

NOTICE

Ordinance 1980-003 requires all who live and work in the corporate limits of Wheelwright to purchase license stickers for their vehicles and this will be strictly enforced. These can be obtained at City Hall, Mon. - Fri., 8 a.m. till 12 noon and from the City Marshall after 12 noon and on weekends, or by sending \$5.00 to City Hall, Box 184, Wheelwright, Ky. 41669.

TONDA McCOY
CITY CLERK 8-20-21.

PUBLIC NOTICE SECOND READING

The Floyd County Fiscal Court, at its regular meeting commencing at 9:00 a.m. September 3, 1980, to be held at the Floyd County Annex Conference Room, Prestonsburg, Kentucky will call for a second reading and then consider same for passage of the following ordinance.

SECTION ONE: The annual budget for the Fiscal Year 1980-81 is amended to:

(a) Increase receipts of the General Fund by 67,198.10, to include unanticipated revenue from the Commonwealth of Kentucky.

(b) Increase budget expenditures account numbers: 304-3-304-2-303-8 & by \$3,159.00, \$27,672.89, \$5,259.00 & \$31,107.21. 100-D-4B

SECTION TWO: The sum added to budget expenditure account in Section One is appropriated for General Governmental purposes.

A copy of the full text of said ordinance above will be available for Public Inspection in the Floyd County Judge Executive office in the Floyd County Courthouse Annex in Prestonsburg, Ky., between the hours of 8:30 a.m. and 4:00 p.m. Monday thru Friday.

The Fiscal Court hereby certifies that the summary above is true and accurate and written in a way calculated to inform the public of its contents.

FLOYD COUNTY FISCAL COURT
C. "OLLIE" ROBINSON
CLERK

PAPER HANGING

FREE ESTIMATES

Phone 874-2454

7-22-39-pd

QUANTITY RIGHTS RESERVED FEDERAL FOOD STAMPS WELCOME

Martin's **BEST.WAY** FOOD STORES
McDowell, Ky. PRICES GOOD THRU AUG. 26, 1980

ARMOUR VERIBEST FIRST CUT **PORK CHOPS 89¢** LB.

Meat prices in effect 8/21-24. All other prices in effect 8/20-24.

ARMOUR VERIBEST CENTER CUT **LOIN CHOPS \$1.49** LB. (RIB CHOPS \$1.29)

U.S.D.A. CHOICE BONELESS **SWISS STEAK \$2.19** LB.

U.S.D.A. CHOICE BONELESS ROLLED **CHUCK ROAST \$1.99** LB.

PARTRIDGE **SLICED BACON \$1.29** 16 OZ. PKG.

WHOLE **SMOKED PICNICS 79¢** LB.

SHELF SPECIALS ... SURE TO PLEASE!

MARISCO FAMILY SIZE **CHIPS AHoy \$1.49** 19 OZ. PKG.

NONCO THIN **SPAGHETTI \$1.19** 32 OZ. PKG.

RAGU PLAIN, MEAT, MUSHROOM **SPAG. SAUCE 79¢** 15 OZ. JAR.

WELCH'S **GRAPE JELLY \$1.29** 32 OZ. JAR.

TENDER LEAF **TEA BAGS \$1.99** 100 CT. PKG.

PURE VEGETABLE **CHEFWAY SHORTENING \$1.69** 3 LB. CAN.

FROZEN & DAIRY SAVINGS!

ORE IDA **TATER TOTS \$1.09** 32 OZ. PKG.

MORTON **GLAZED DONUTS 89¢** 14 OZ. PKG.

HYDE PARK **CINNAMON ROLLS 79¢** 9 1/2 OZ. CAN.

MAZOLA QUARTERS **MARGARINE 79¢** LB. PKG.

BOLT PAPER TOWELS 69¢ 12c OFF LABEL

JUMBO ROLL 69¢ 12c OFF LABEL

HYDE PARK POT PIES \$5.19 6 OZ. PKGS. BEEF, CHICKEN, TURKEY

PRE-SWEETENED KOOL-AID \$1.99 10 QT. CAN ASSORTED FLAVORS

TIDE LAUNDRY DETERGENT \$1.59 49 OZ. BOX

LIQUID HYDE PARK BLEACH 69¢ GAL. BTL.

HYDE PARK MEDIUM EGGS 59¢ DOZ. GRADE 'A'

SAV SUM DISH LIQUID 2 \$1 32 OZ. BTL.

SUNSHINE CHUNK DOG FOOD 89¢ 5 LB. BAG

BETTY CROCKER 23 OZ. PKG. BROWNIE SUPREME \$1.29

U.S. NO. WHITE POTATOES \$1.39 10 LB. BAG

CRISP GREEN CABBAGE 19¢ LB.

DELICIOUS BARTLETT PEARS 59¢ LB.

RED APPLES 99¢ 3 LB. BAG

BESTWAY IS THE 'BEST-WAY' TO SHOP! COME SEE FOR YOURSELF WE GIVE QUALITY STAMPS! ALSO PLAY OUR STAR CARD GAME.

COMING SOON!

Maple Wood Village

QUALITY HOMES BY CENTENNIAL DEVELOPMENT CO. MEMBER EASTERN KENTUCKY HOMEBUILDERS ASSOC.

QUALITY CONSTRUCTION BY EASTERN KENTUCKY'S FINEST CONTRACTORS AND SUPPLIERS!

CONTRACTORS

GENERAL CONTRACTOR—DESKINS BUILDERS, INC.

Mechanical—B & B Heating & Cooling, Inc.

Excavating—Badger Excavating

Finish Grade—Bill Meade

Electrical—Ken Prater

Drywall—Priesley Garrett

Paint—Pioneer Cleaning

Vinyl—Jim's Carpet Service

Carpet—Carpet World, Inc.

Insulation—Custom Builders, Inc.

Guttering—Hylton Homes

Landscaping—The Sergeant Barrel Co.

Well Drilling—Appalachian Drilling Co.

Plumbing—Maynard and Wheeler Mechanical Contractors, Inc.

Roofing—Rick Meade

Asphalt—Collier Brothers

Well Hookup—Superior Water/Well Supply

Concrete and Septic—Ousley Concrete and Construction

Masonry—Howard Rice

Electrical Inspection—Blackburn & Chaffins Electric

SUPPLIERS AND SERVICES

Lowe's

Pyramid Engineering

Pauley Lumber

Sykes Brothers Lumber

Summit Engineering

Allen Lumber

Van Hoose Lumber

P & H Hardware

W. P. Walters Insurance

Wickes Lumber

Crane Supply

Adams Construction Co.

Adams Concrete Products

Brock-McVey

R. V. May

Industrial Rubber Products

Mare Creek Sand Co.

W. G. Best Homes

Huntington Steel

Clay Ingels Company

Busy Bee Concrete Products



CENTENNIAL DEVELOPMENT CO.

BUILDING HOMES FOR PEOPLE

WATCH THIS PAPER FOR

FURTHER DETAILS

Floyd 4-H Judges Tops at State Fair



SENIOR 4-H POULTRY TEAM, 1st row (left to right)—Michael Bentley, Mark Hunt, John Ousley, Phillip Bush; (2nd row)—Solomon Kilburn, Brian Sturgill, Chris Reed.

4-H JUNIOR POULTRY JUDGING TEAM, 1st row (left to right)—Terry Boyd, Rondell Martin, Shawn Johnson, Scott Tackett; (2nd row)—Richard Maggard, Clyde Reed and Barry Parsons.

By JACK M. FRIAR
County Extension Agent for 4-H

Floyd County 4-H Poultry Judges took the top four positions in both the Senior and Junior Division of the State 4-H Poultry Judging Contest held last week at the Kentucky State Fair.

Phillip Bush was the top judge in the Senior division scoring 1010 points of the 1100 possible. Phillip is the 16-year-old son of Mr. and Mrs. Oscar Fred Bush, of Harold.

The second place senior judge was Michael Bentley with 1006 points. He is the 18-year-old son of Mr. and Mrs. Roy Bentley, of Langley. John P. Ousley was third with 1004 points. John is the 17-year-old son of Mr. and Mrs. Jason Ousley, of Manton. Fourth place Senior honors went to Mark Hunt with 971 points. Mark is the 15-year-old son of Mr. and Mrs. Virgil Hunt, of Stanville.

Other senior judges in the contest were Brian Sturgill, Betsy Layne; Chris Reed, Hippo, and Solomon Kilburn, Manton.

The Junior state champion was Rondell Martin with 887 points of 1000 possible. Rondell is the 12-year-old son of Mr. and Mrs. Chalmer Martin, of Langley.

Second place went to 11-year-old Scott Tackett with 885 points. He is a son of Mr. and Mrs. Herman Tackett, of Dana. Shawn Johnson, son of Mr. and Mrs. Roger Johnson, of Stanville, was third with 882 points, and fourth place went to Terry Boyd with 870 points. Terry is the 13-year-old son of Mr. and Mrs. Charles Boyd, Langley. Other Floyd County Junior Judges were Barry Parsons, Honaker; Clyde Reed, Hippo; Richard Maggard, Hippo.

The top four senior Judges will make up the teams to represent Kentucky in the National Contest in November.

Free Will Auxiliary Publishes Cookbook

The Cliff Free Will Baptist Woman's Auxiliary will soon be sponsoring a fund-raising drive, selling community cookbooks which will feature favorite recipes from contributors of Prestonsburg and the surrounding area.

The cookbooks will go on sale soon and may be purchased by calling Lillian Conley at 886-8108, Sue Moore at 886-3623, Nell Vaughan at 886-2929, or Rebecca Bingham at 886-6515.

Youths Work Summer At Martin Hospital

Deanie Lee Collins and Claude Blevins spent this summer painting all the patient rooms at Our Lady of the Way Hospital. These two young men redecorated 23 patient rooms over a five-week period during late June and July. Both youths are from East McDowell and live with Mr. and Mrs. Ervin Collins and Mr. and Mrs. Walker Blevins.

Diana Newsome, Debbie Combs and Martha Kilburn worked at the Martin Hospital as part of the Summer Youth Employment Program. The Community Action Program placed graduated high school students intending to return to school or high school drop outs in summer work situations.

Diana Newsome, of East McDowell, daughter of Mr. and Mrs. John M. Newsome, worked in the hospital's business office under the direction of Mrs. Annette Vannucci. Debbie Combs, of Martin, daughter of Mr. and Mrs. George Bush, worked in the medical records department under Miss Pat Howard. ART. Martha Kilburn, of Arkansas Creek, Martin, daughter of Mr. and Mrs. Arthur Kilburn, worked in housekeeping with Dolly Terry, supervisor.

"Our Lady of the Way Hospital is fortunate to have these fine men and women help us this summer and appreciate their spirit and work," said Robert R. Rigel, administrator of the hospital.

NOTICE

The Floyd County Developmental Child Care Center, 61 North Arnold Ave., Prestonsburg, is now taking applications for 3, 4, and 5 years old. The Center is open from 7:30 a.m. until 5 p.m. and all children in attendance are served the same meals at no separate charge regardless of race, color, national origin, and there is no discrimination in the course of the food services or any related school services. For more information call 886-8677. 8-20-31.

CARD OF THANKS

The family of Artie Burchfield wishes to express their appreciation and thanks to all who sent food and flowers during this time of sorrow. Thanks to the Samaria Old Regular Baptist Church for its services, to the ministers for their comforting words, to the Hall Funeral Home for its kind and courteous service and to anyone who helped in any way.

SISTER, MARIE OSBORNE, AND ARTIE'S SONS, JAMES EDDIE SMITH, ROY SMITH, SAMMY SMITH AND TRACY BURCHFIELD

GOD'S WORD SAYS IT — AND THAT SETTLES IT

By Town Hall, 5433 Ruby Place, Sarasota, Fla. 33581

1. In the beginning was God. Nobody knows where He came from; He was always there. He had an infinite mind, and He created the Heaven and the Earth. In reality our Great God "spoke" the Heaven and the Earth into existence — as well as the stars, sun, and moon, planets, galaxies, and everything else that was created.

But on the sixth day, God said, "LET US MAKE MAN, IN OUR IMAGE, AFTER OUR LIKENESS and let them have dominion over all the earth. Male and female created He them." Please note that God said, "Let us make man." This plainly tells us that Jesus, God's Son, and the Holy Spirit, were there with God in the Beginning; and that all three — GOD THE FATHER — GOD THE SON, AND GOD THE HOLY SPIRIT, were all three involved in all creation. Thus we have a TRIUNE GOD, omniscient, omnipresent, and omnipotent, (Gen. Ch. 1 & 2).

And yet, there are people in our world WHO DENY THERE IS A GOD. But when we can look out our windows and see the trees, the grass and the growing crops, the sun and moon, the clouds and sky; when we can see the sun come up in the East every morning, and set in the West every evening, and when we have experienced winter, spring, summer and fall — God's Handiwork, we can dismiss all such spurious, atheistic denials, and pray that our God will show them the Light.

Moreover, let's not forget that God also created a Hell for the atheists, who do not repent before they die; for the Devil and his angels; including non-believers in Jesus, God's Son; and all those who reject, neglect, or ignore Jesus, Our Only Saviour and Lord. Furthermore, this Hell we have just mentioned BURNS WITH FIRE AND BRIMSTONE, WHERE THEIR WORM DIETH NOT, AND THE FIRE IS NOT QUENCHED, (Mark 9:43-48); (Rev. 14:10). God's Word — The Bible — says it, and that settles it!

2. God also created a Heaven, where all is peace, rest and happiness. Jesus, God's Son, and God Himself are in charge of Heaven. The Bible tells us that after Jesus was crucified, buried, and raised by God, His Father, on the third day; and after He appeared unto His disciples for forty days, He was received up into Heaven, and sat on the Right Hand of God, where He makes intercession for us, (Mark 16:19, 20). Jesus talking to His disciples said, "I will come again and receive you unto Myself, that where I am, there you may be also, (John 14:3). This scripture embraces all believers in Jesus.

After Adam & Eve sinned in the Garden of Eden, their offspring, including you and me, inherited their sin nature. God looked down through time and saw you, and you, and you, and me, and He knew all about us, even our names, altho we were born nearly two thousand years after Jesus rose from the grave, and went back to Heaven. God saw the whole world full of people — whites, blacks, reds, yellows, and mongoloids — all lost and with no chance to get to Heaven. GOD WAS SORRY FOR US ALL, AND HE WAS UNHAPPY

BECAUSE OF OUR SIN FLIGHT.

So, God sent us a Saviour and Lord — Jesus Himself, God's Only Begotten Son, who brought us God's Grace Covenant. In fact Jesus was God's Grace (Love) for us. God's plan of Salvation DID NOT force Jesus upon us, but God loved us, and He gave every individual in the whole world the ABSOLUTE CHOICE TO ACCEPT this Saviour, Jesus, and repent of his sins, and go to Heaven where Jesus is; or to reject Jesus, or neglect Jesus, or ignore Jesus, and go to Hell, which burns with Fire and Brimstone. "God so loved the world that He gave His only begotten Son that whosoever believeth in Him should not perish, but have everlasting life, (John 3:16).

3. In the beginning was the Word (Jesus), and the Word was with God, and the Word was God. The same was in the beginning with God. All things were made by Him, and without Him was not anything made that was made. (John 1:1-5).

There is no conflict between this scripture which says "All things were made by Jesus" and the Genesis account of Creation where God said, "Let us make man." Jesus Our Saviour was there with God, and was God from the beginning, Jesus became the God-Man, or God and man, when God sent Him to be born of the Virgin Mary in the Manger, God being His Father. On Calvary's Cross it was really God Himself incarnate hanging there and dying for you and me. God's Word — The Bible — says it, and that settles it.

4. Why is Jesus so important to you and me today?

- (a) All Have sinned and come short of the Glory of God, and we desperately need Jesus and His Blood to redeem us, (Romans 3:23, 24). While we were yet sinners, Christ died for us, (Romans 5:8). God was in Christ reconciling the world unto Himself, (II Cor. 5:19-21).
- (b) Jesus, God's Son, is the Chief Cornerstone upon which Salvation rests and upon whom the Church itself is built, (Luke 20:17, 18). Peter, the Apostle who had healed an impotent man told his accusers that he had healed the man thru Jesus Christ, whom ye crucified, and whom God had raised from the dead, and who was set at naught by you builders, BUT WHO HAS NOW BECOME THE HEAD OF THE CORNER. Continuing, Peter said, "Neither is there Salvation in any other, for there is none other name under Heaven, given among men whereby we must be saved," (Acts 4:9-14).
- (c) Jesus Himself speaking in John 14:5 says boldly, "I am the Way, the Truth, and the Life. No man cometh to the Father but by me." This plainly tells us that the only way to stay out of Hell and get to Heaven is through Jesus, God's Son. Good deeds and good works won't get you there; being honest and helping the Red Cross is fine, but it won't get you into Heaven. "For By

Grace (God's Love and Mercy) are ye saved through Faith (In Jesus) and that not of yourselves: It is the Gift of God, not of works lest any man should boast, (Ephesians 2:8, 9).

(d) Many church songs proclaim Jesus, God's Son, Our Only Saviour and Lord. A few words from some of these songs follow: His Blood can make the Foulest Clean — Amazing Grace How Sweet the Sound, That Saved a Wretch like me — What Can Wash Away My Sins? Nothing but The Blood of Jesus — There is a Fountain Filled with Blood, drawn from Immanuel's Veins — On Christ the Solid Rock I Stand — Jesus Himself says, "Behold I stand at the Door (of your heart) and Knock, If any man hear My Voice, and open the door, I will come in" (Rev. 3:20).

(e) It has been estimated that for every CHRISTIAN in our country today, there are possibly twenty-five persons lost, and on the Broad Road to Hell. Bro. Fran Picker, Pastor of Southside Baptist, said in a recent sermon, "God does not put a person's Soul in Hell. Man puts himself in Hell because he will not accept Jesus, God's Remedy for our Sins. At this point man leaves God no other choice." And the writer agrees with the preacher. "God sent NOT His Son into the world to condemn the world, but that the world through Him might be saved." (John 3:17)

What will you do with Jesus, Friend? (1) Play it God's way, and receive Jesus into your heart, Believe on Him, an.' go to Heaven where Jesus is waiting; or (2) Reject Jesus, and neglect and ignore Jesus and send your own soul to Hell which burns with Fire and Brimstone. The choice is yours to make. Jesus is ready to save you today, if you will ask Him! It's up to you! It's your soul!

God's Word — The Bible — says it, and that settles it!



PIONEER®



KP-8005 In-dash cassette with Supertuner® AM/FM stereo. Muting switch. Stereo/mono switch. 5-station pre-set pushbutton tuning. Locking fast forward and rewind. Automatic replay. One year limited warranty parts and labor.



RETAIL \$324.90
COMPLETE SYSTEM ONLY \$229.90

B&W TV AND APPLIANCES & Sound Gallery

886-9682 • N. Lake Dr., Prestonsburg

MAIL POUCH TOBACCO BARN PRINT

FULL COLOR

17x23



SIGNED AND NUMBERED

\$20

5% KY. SALES TAX \$3.50 SHIPPING

RUSSEL MAY ART GALLERY
Box 228, 331 So. Lake Dr., Prestonsburg, Ky. 41653

Miss Howard-Mr. Wasson Wed



The marriage of Miss Teresa Jo Howard to Mr. Edward Alan Wasson was solemnized by the Rev. William K. Hubbell in a ceremony at 1 p.m. Saturday, August 2, at Christ Church in Lexington.

The bride is the daughter of Mr. and Mrs. Billy R. Howard, of Frankfort, and the groom is the son of Mrs. Isabel Wasson, of Lexington, and the late Dale Wasson.

A program of nuptial music was presented by Lisa Ray, organist, and Ellen Burt, flutist, and a brass quintet whose members are Tom Brawner, Rich Hudson, Rick Greenwood, Joe Tignor, and Paul Weiler.

Miss Beth Mayes, of Frankfort, was maid of honor, and Mr. Roy Wasson, of Lexington, brother of the groom, served as best man. Ushers were John Howard, brother of the bride, and Michael Reffett, of Hueysville, cousin of the bride.

Following the ceremony, a reception was held in the Rilford Room of the church. Assisting with serving were Susan Coghill, Susan Fairchild, Susan Farrell, and Susan Mitchell. Presiding at the guest register was Carol Walther, and music was provided by Ed Minor.

Mrs. Wasson is a graduate of Franklin County High School and the University of Kentucky where she received a degree in special education. She is employed by the Odem Independent School District in Corpus Christi, Texas.

Mr. Wasson is a graduate of LaFayette High School and the University of Kentucky where he majored in music education. He is employed by the Tuloso-Midway Independent School District, Corpus Christi.

Following a wedding trip to New Orleans, La., the couple is residing in Corpus Christi, Texas.

Johns Creek Arts Crafts Fair Set

Plans are presently being made for a day of old-fashioned fun by the John's Creek Jaycees at their Second Annual Arts & Craft Fair to be held Saturday, September 13, from 10 a.m. to 6 p.m. near the Johns Creek School.

Some of the activities will include a sack-race, three-legged race, bubble gum blowing contest, horseshoe pitching for men, women, and children, tobacco spitting, and much more. Special trophies will be awarded to winners of each category. Entries are especially invited for the pie baking contest. Interested participants should bake their favorite pie and bring it along to be judged for a blue ribbon. The main attraction of the day will be a Kiddie Ferris Wheel operating all day.

Happy the Clown will be on hand to sell balloons and there will be plenty of hotdogs, popcorn, pinto beans, and fish to eat and Pepsi to drink.

A large selection of booths will be on display with a variety of items to sell. Anyone interested in setting up a booth may call 631-1688 or 631-1250 before September 13, 1980. There will be a fee of \$10 payable the day of the fair. Directions and instructions will be given at the fairgrounds on how and where to set up.

This year, the Jaycees have particularly set the date of the fair up one month from last year hoping to enjoy much better weather conditions. Everyone is invited to come and share some down home country fun and eating.

Ashland Oil Grant Of \$10,000 Is Made To Friends of KET

Ashland Oil, Inc., has made a matching incentive grant of up to \$10,000 for the Friends of KET Tele-Fund. Organized throughout the state by counties, the Tele-Fund will help support the network's evening and weekend programming schedule, especially KET's two new week-nightly series, "Kentucky Journal" and "Bywords" which premiere September 8.

"Never has such support been so needed or appreciated," says Anne Hall, president of Friends of KET. "All across the state we have literally hundreds of Friends working on the Tele-Fund, and to know that Ashland Oil, the state's largest corporation, is supporting us and our cause, helps us go that extra mile in spreading the word about KET."

"The Ashland Oil grant provides one dollar for every four dollars we raise during the Tele-Fund, so for every \$20 membership we raise, \$25 goes to the Friends of KET. We hope this will go a long, long way in supporting KET's two new series this fall—something which will be for all Kentuckians."



Introductory Sale!!!

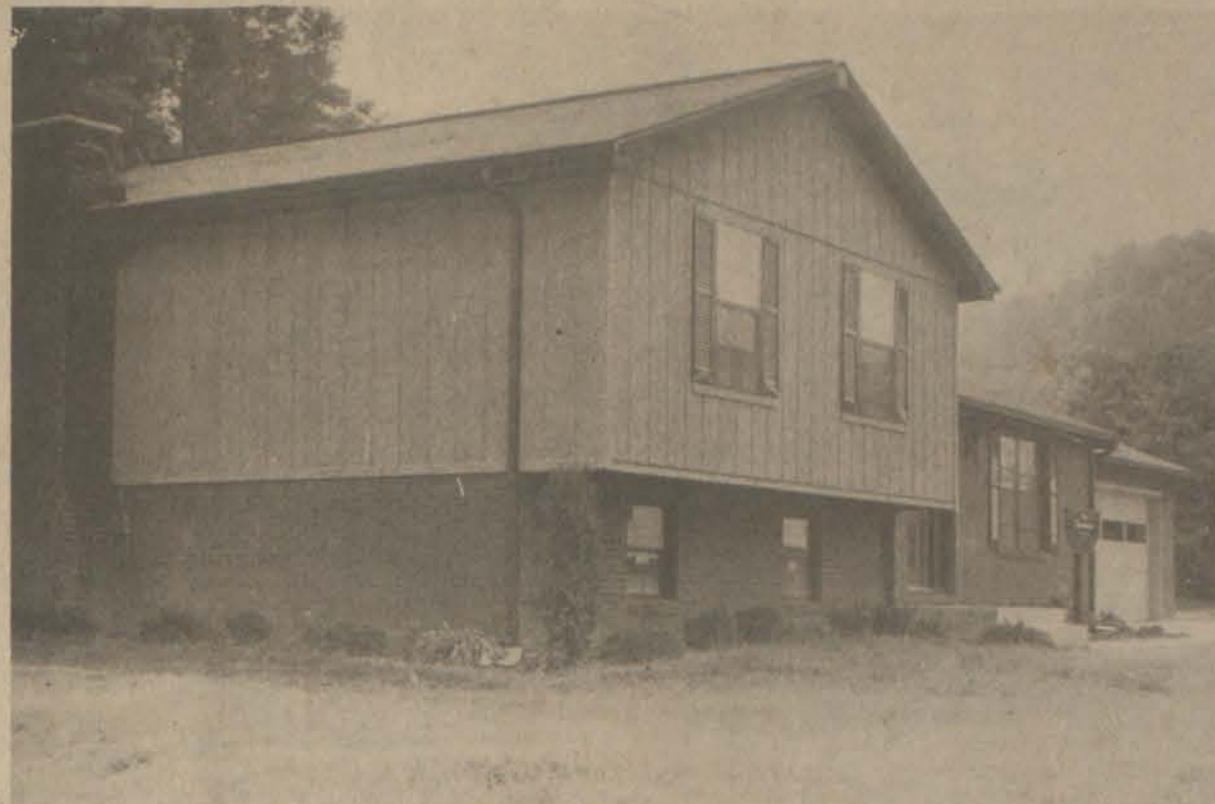

On Display — The New Benchmark Homes!

Built On Your Lot Or Ours In A Matter Of Days
Many Styles & Floor Plans To Choose From

Benchmark Homes Qualify For All Mortgage
Loan Programs Available In This Area.

9-8 Mon.-Fri. — 9-6 Sat. — Closed Sunday



478-9593

874-9033

On the Four Lane between Prestonsburg & Pikeville

Times Want Ads Really Get Results!

SAFES IN STOCK
PROTECT YOUR VALUABLES.
LLOYD'S HARDWARE
886-2298

NOTICE
Arlene Hall, of Hi Hat, has filed application with the Floyd Fiscal Court to operate a place of entertainment, the Hi Hat Entertainment Center, at Hi Hat.
FLOYD FISCAL COURT
C. OLLIE ROBINSON
CLERK

WE'RE HERE TO HELP

NOW—You Can Earn Interest on All your Funds!

Have you ever wished you could earn interest on all your funds? Well, now you can.

The Bank Josephine is pleased to offer a completely new service . . . our SAV-NOW CHECKING ACCOUNT.

The SAV-NOW Account enables you to earn interest on money that previously earned no interest. To

You make all deposits directly to your regular savings account. Then as incoming checks are presented for



payment against your Bank Josephine Checking account, the exact amount of the checks will be transferred from the Savings Account. (Your checking balance will always remain at zero, so that all your funds draw a big 5 1/4% interest from the date of deposit until the day they are used.) Your account will be credited monthly for the amount of interest you earn.



qualify, just maintain a pre-set minimum balance in your Savings Account.

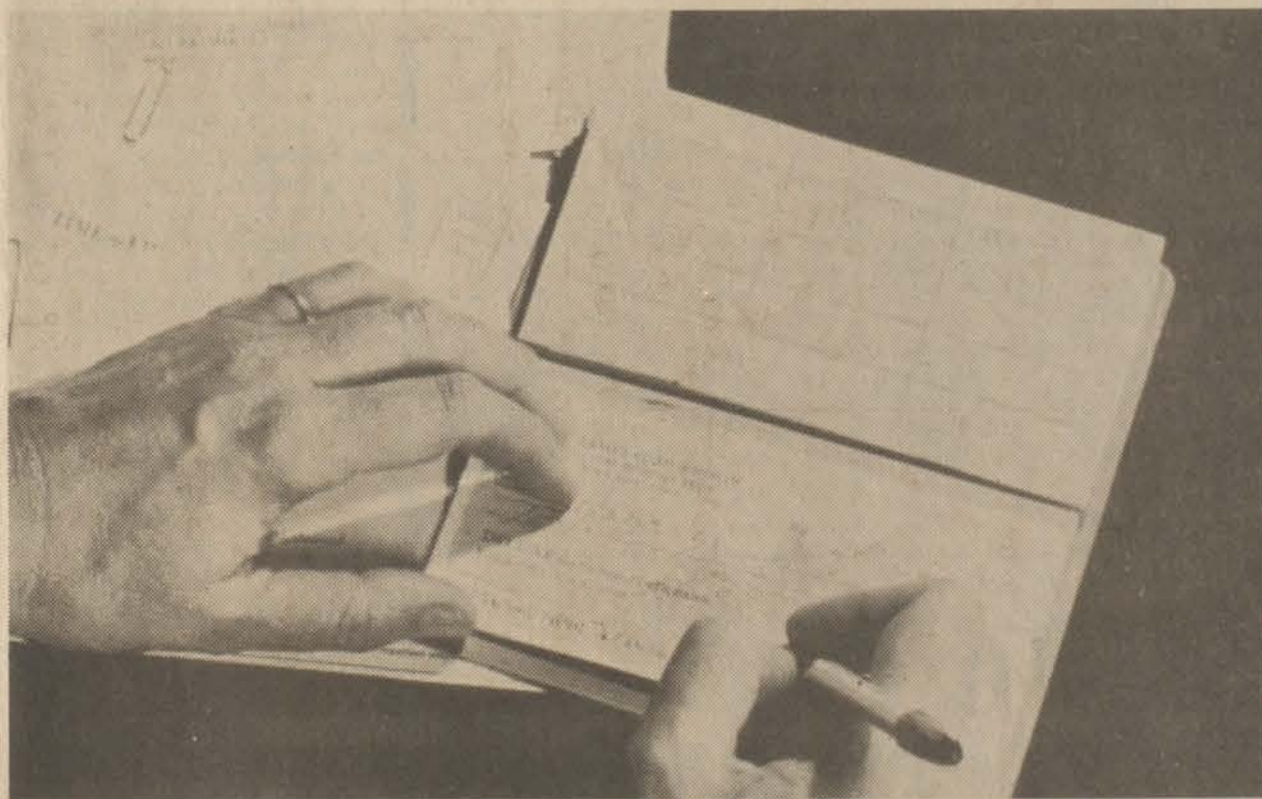

Should You Choose The SAV-NOW Account?

If you choose the SAV-NOW Account, there are lots of financial advantages waiting for you. How you use it will depend on your own situation. We'd like to help you make a decision about your particular financial needs.

In fact, we'd like to help you with your other financial matters, too. In an economy such as ours, all of us are apt to experience some financial diffi-

culties, as well as new financial opportunities; this can be very confusing. The best advice we can give you during these times is to have a sound financial plan based on your own needs.

We can help you develop and implement that plan. Our well-trained, professional employees are eager to help. Come in soon for a frank discussion of the SAV-NOW Account and other options that might be important to you.



The BANK JOSEPHINE

PRESTONSBURG, KENTUCKY
ALLEN • GARRETT • HAROLD



Member F.D.I.C.

Listen Each Sunday . . .
To the program
"The Hour For Deliverance"
at 10:30 on WDOC-FM (95.5 on your dial) with the Rev. David Reed and Evangelist Hugh Osborne.

OPENINGS FOR REVIVALS
CHARISMATIC MINISTRY
CONTACT:
The HENRY H. WRIGHT
"Wings of Healing"
Evangelistic Association, Inc.
Rt. 2 Auxier Rd. - Spradlin Branch
(606) 886-6165 - Prestonsburg, Ky. 41653



Picture at left: Senior Vice-Commander Charles Hicks, left, of the Andy J. Blanton Chapter 18 D.A.V., presents a knife to Comrade Elmer Hackworth, for outstanding work in the D.A.V., on the occasion of Hackworth's birthday recently.
At right: Also at the Chapter 18 post, at Auxier, First Junior Vice-Commander Paul Connors, left, presents Kentucky Colonel awards to Comrades Charles Meadows, center, and Doug Burke, for outstanding work in the D.A.V. and state.

FITZPATRICK FIRST BAPTIST CHURCH
West Prestonsburg, Ky.
Across From Clark School
Services 10:45
Youth Church (5-12) 10:45
Sunday School 9:45
Evening Service 6:00
• NURSERY •
Listen to our broadcast on WPRT, Sunday, 11 a.m.
REV. JOHN WOODS, Pastor
3-4-1f

You Are Invited
To the
First Presbyterian Church
North Lake Drive
Prestonsburg
Church School 10:00 a.m.
Morning Worship 11:15 a.m.
REV. TIMOTHY D. JESSEN,
Pastor

OLD-FASHIONED GOSPEL SINGING
AT THE
TRIMBLE CHAPEL METHODIST CHURCH
WATER GAP-LANGER ROAD
AUGUST 23—7 P.M.
OLD-FASHIONED SUPPER 4:30-6:30
(SET YOUR OWN PRICE)
—Featuring—
• THE SAMMONS FAMILY—PRESTONSBURG
• SIMPLE FAITH—HINDMAN
• DIALS FAMILY—PAINTSVILLE
• GOSPEL FIVE—CLAY CITY
• THE CHRISTIAN EDITION—WATER GAP
• ARTHUR & LUCY BOYD—MARTIN
EVERYONE WELCOME

HEAR THE PRIMITIVE BAPTIST HOUR
7:45 SUNDAY MORNING
ON WDOC RADIO.
Elder Paul Jones preaching.

Highland Avenue Freewill Baptist Church
SUNDAY
Sunday School 10 a.m.
Worship Service 11 a.m.
Evening Service 6 p.m.
WEDNESDAY
Prayer Meeting 7 p.m.
CLIFFORD H. AUSTIN, Pastor

You have a Special Invitation
To Worship With Us at the
BONANZA FREE WILL BAPTIST CHURCH
(Abbott Road)
Sunday School 10:00 a.m.
Morning Worship 11:00 a.m.
Evening Service 6:00 p.m.
Prayer and bible Study 7:00 p.m.
(each Wed.)
Hear the pastor's program,
"Victory in Jesus" at 8 a.m.
every Sunday on WDOC-AM, 1310
on your radio dial.
BILL CAMPBELL, Pastor

FIRST BAPTIST CHURCH
McDowell, Ky.
Sunday School 10 a.m.
Morning Worship 11 a.m.
Wednesday
Prayer Meeting 7 p.m.
PAUL GRAINGER, Pastor
Everyone Welcome 6-6-1f.

Water Gap Church To Begin Revival
The Water Gap Free Will Baptist Church will be holding revival services beginning Sunday evening, August 24. Services will begin each evening at 7 p.m., and there will be special singing each night. Brother Danny Curry, formerly pastor of the Whitman Community Church, Whitman, W. Va., is the new pastor of the Water Gap Church and will be preaching each night. Everyone is invited to attend these services.

Christian Church Pastor
Walt Staude, Jr., who served the First Christian Church here for two and one-half years while still attending Kentucky Christian College, has accepted the pastorate of the church.
Mr. Staude and his wife, Chris, are natives of Pittsburg, Pa., where he attended Allegheny Community College. He later served in the Navy for three years in Viet Nam. After joining the First Christian Church of Chester, W. Va., where Bill Gilliland a former minister in Prestonsburg, is now serving, Mr. and Mrs. Staude and daughter, Rebecca, moved to Grayson, where he was graduated recently.

The First Church of God
University Dr., Prestonsburg, Ky.
Rev. Dewey E. Music, Pastor
SUNDAY:
Sunday School 9:45 p.m.
Morning Worship 10:45 a.m.
Evening Service 6:00 p.m.
TUESDAY:
Prayer Encounter 7:00 a.m.
WEDNESDAY:
Prayer Service 7:00 p.m.
EVERYONE WELCOME.

FIRST CHRISTIAN CHURCH
John 3:17 429 N. Arnold Ave.
SUNDAY SERVICES
10:00 a.m.—Children's Church
Nursery—Grade 6
Sunday School
Grade 7: Adult
11:00 a.m.—Worship
7:30 p.m.—Evening Worship
WEDNESDAY
7:30 p.m.—Bible Study
EVERYONE WELCOME
9-19-1f.

COMMUNITY UNITED METHODIST CHURCH
REV. TAYLOR L. BIGGS, Pastor
Sunday—
Sunday School 10 a.m.
Morning Worship 11 a.m.
Evening Worship 7 p.m.
Wednesday—
Evening Worship 7 p.m.
EVERYONE WELCOME
10-18-1f.

Country school:
The one-room schoolhouse is going, but the things we learned there — good sense and decent ways of treating people, love of the land and love of life — are still with us.
And they always will be.

PEW CUSHIONS
Comfort and beauty for your church. Cushions made to your specifications with the best materials. For more information, Call 606-886-8454 or 886-3399

DRIFT PRESBYTERIAN CHURCH
SUNDAY WORSHIP SERVICE 9:30 A.M.
REV. TIMOTHY D. JESSEN, Pastor

FIRST ASSEMBLY OF GOD
West Prestonsburg, Ky.
Sunday School 9:45 p.m.
Morning Worship 11:00 a.m.
Evening Worship 7:00 p.m.
Wed. Prayer Services 7:00 p.m.
PAUL LITZ, Interim Pastor

One One One One One One
Come and Let Us Worship God Together in Spirit and Truth John 4:24
PRESTONSBURG, KY.
CHURCH OF CHRIST
(Vocal Music Only)
South Lake Drive
Sun. 10 a.m.-6 p.m. (7 p.m. D.S.T.)
Wed. 7 p.m.
BRO. BENNIE BLANKENSHIP
Evangelist
Phone 886-6223—Res. 886-3379
W.D.O.C. AM, Mon.-Fri., 9:30 a.m.
TV CH. 13, Sun., 7:30 a.m.

THE FIRST BAPTIST CHURCH IRENE COLE MEMORIAL
WELCOME
BIBLE STUDY 9:45 a.m.
MORNING WORSHIP 10:30 AM
EVENING WORSHIP 5:30 PM
MID-WEEK PRAYER SERVICE 6:45 PM
DEAN L. PACK, PASTOR
CLIFF RYAN, MIN. ED. & YOUTH
GUS KALOS, MIN. MUSIC
Morning service broadcast live, 11:15, WDOC FM 95.5
10-17-1f.

FIRST ASSEMBLY OF GOD
Lorie Vannucci, Pastor
Phone 285-3051
Martin, Ky.
Sunday School 10 a.m.
Morning Worship 11 a.m.
Youth Service 6 p.m.
Evangelistic Service 7 p.m.
Wednesday, 7 p.m. Family Night
Missionettes For Girls,
Royal Rangers For Boys
EVERYONE WELCOME
For Transportation call 285-3051 or 285-9114.

LOOKING FOR SOMETHING DIFFERENT?
Attend Services At the
FIRST CHURCH OF GOD
(Little Paint) 1/2 mile off Route 1428
Between Prestonsburg & East Point, Where
"THE DIFFERENCE IS WORTH THE DISTANCE"
SUNDAY SCHOOL 10:00 a.m.
MORNING WORSHIP 11:00 a.m.
YOUTH SERVICE 7:00 p.m.
REVIVAL HOUR 7:30 p.m.
BIBLE STUDY (WED.) 7:00 p.m.
(NURSERY PROVIDED)
Phone 886-3319
ROY L. TINCHER, Pastor

FIRST COMMONWEALTH BANK
PRESTONSBURG, KY.
PHONE 886-2321
TWIN BRIDGE BRANCH MARTIN
BURL WELLS SPURLOCK PRESIDENT
MAIN OFFICE 3 NO. LAKE DR., PRESTONSBURG
NORTH LAKE DRIVE BRANCH PRESTONSBURG
FDIC
TIME & TEMPERATURE 886-9311
BETSY LAYNE BRANCH BETSY LAYNE

St. James Church
The Episcopal Church Welcomes You!
University Avenue
Prestonsburg
SUNDAYS
10—Church School (Adults & Children)
11—Worship
Other Services and Activities As Announced.
The Rev. Moultrie H. McIntosh, Vicar

FOR SALE—1975 JD 350—\$14,000; 1973 GMC Dump—\$4,000; 1965 Chevy Dump Diesel 5-speed—\$2,500; 1970 Dodge 3/4-ton with tool bed—\$900; 1963 Ford Backhoe 2 buckets—\$3,500; Triaxle trailer—\$800. Serious inquiries only. Will sell altogether. \$24,500 firm. Call 478-5794. 8-27-41-pd.

★ Kentucky Afield ★

By JOHN WILSON

Waterfowl hunting in shirtsleeves and shorts?

Most duck hunting takes place in the middle of winter, when (according to duck hunters) the colder, cloudier and more miserable it is, the better the hunting.

But there is a short season in early September in Kentucky which should appeal to the hunter who doesn't particularly care for cold feet.

This season is for teal only and lasts just nine days (from Sept. 6 through Sept. 14). But for duck hunters suffering from the long layoff since last January, it represents a welcome preview of things to come.

The reason for this September teal season is that the blue-winged teal (the most common teal in Kentucky) is an extremely early migrant. After spending most of the summer in the prairie regions of the northern United States and southern Canada, these birds begin migrating southward in August.

By the time the winter waterfowl seasons open in November, these teal are already settled in at their wintering grounds south of the border.

In addition to blue-winged teal, Kentucky hunters will encounter an occasional green-winged teal. The third member of this family, the cinnamon teal, is a Western species and is extremely rare east of the Rocky Mountains. All teal species may be taken during this September season.

Teal are puddle ducks. Like mallards and pintails, they inhabit small bodies of water rather than the large lakes and rivers which attract

diving ducks like canvasbacks or redheads.

Most teal hunting takes place in Western Kentucky, which is a part of the Mississippi Flyway, a major waterfowl migration route. But teal can also be found on farm ponds and small streams in the west-central and central portions of the state, according to Joe Bruna, director of the Wildlife Division of the Department of Fish and Wildlife Resources.

Bruna says that several wildlife management areas in West Kentucky usually have some good early teal hunting. These public hunting areas are Ballard (Ballard County), Sloughs (Henderson County) and West Kentucky (McCracken County).

A little pre-season scouting of the neighborhood farm ponds will also very likely turn up some teal. Then it's just a matter of obtaining permission to hunt from the pond owner and waiting for opening day.

But while you're waiting, you'd better make a trip down to the post office and purchase your 1980-81 Migratory Bird Hunting and Conservation Stamp (which everybody calls a "duck stamp"). This federal stamp is required in addition to a valid Kentucky hunting license.

The daily limit during this early season is four teal, and eight may be in possession after two or more days of hunting. Shooting hours are from sunrise until sunset, local prevailing time.

And remember that teal are the only ducks you may hunt during this September season. Wood ducks are also common in Kentucky during early September, Bruna says, but the season on them and all other waterfowl is closed until the regular duck and goose seasons open in November.

The winter waterfowl seasons, incidentally, will be set by the Fish and Wildlife Commission at its quarterly meeting Aug. 25.

CARD OF THANKS

We would like to express our sincere thanks for every kindness shown us on the loss of our loved one, Rasha Sellards.

Especially do we thank the entire staff of Riverview Manor Nursing Home and Dr. Rondall Leslie for all their care during the months of illness.

We appreciate the beautiful flowers and the food provided by so many friends and neighbors. We also want to thank Rev. Cohen Campbell for his many visits and the final service, and the staff of Hall Funeral Home for their courtesy and care.

THE FAMILY

PUBLIC NOTICE

There will be a Public Hearing on Monday, August 25, 1980, at 6:30 p.m., at the Municipal Building. The purpose of this meeting will be to review revisions to the Revenue Sharing Budget for the City of Prestonsburg.

CURRENT BUDGET
Fire Department
Fire Truck \$35,000.00
Police Department
Police Car \$10,000.00
Street Department
Summer Clean-up Project \$26,000.00
TOTAL \$71,000.00

PROPOSED BUDGET
Fire Department
Salaries \$40,840.69
Police Department
Salaries \$30,159.31
TOTAL \$71,000.00

The public is invited to attend this meeting and offer any suggestions or comments.

11.

C & W CONSTRUCTION CO.
—All Types Building—
• Building & Remodeling
• Room Additions • Roofing
606-874-2780
606-744-8186

INVITATION TO BID

The City of Prestonsburg will accept bids until 3 p.m. August 28 for the purpose of paving certain city streets. A list of those streets to be paved follows:

STREET	FROM	TO	DISTANCE
1. Earl Street	S. Lake Drive	Highland Ave.	427'x17'7"
2. Arnold Ave.	Court St.	Goble St.	473'x20'9"
3. Graham Lane	University Dr.	U.S. 460	1056'x16'
4. Green Acres Dr.	Main Office	End	528'x23'
5. Mays Branch	N. Lake Dr.	Indian Hills	528'x18'
6. Hager St.	Half St.	End	210'x12'
7. Trimble Branch	Fork	End	692'x17'
8. Dan's Alley	Highland Ave.	3rd Ave.	425'x12'
9. Flanery & Dingus Alley	Branham St.	Arnold Ave. Spur	532'x10'
10. Montgomery Ward Alley	Branham St.	Patton St.	481'x10'
11. Jackson St.	N. Lake Dr.	Old 23	476'x14'
12. Francis Court	3rd Ave.	End	212'x10'
13. E. Court St.	S. Highland Ave.	End	342'x14'
14. E. Patton	N. Lake Dr.	Arnold Ave.	250'x18'

TOTAL — 6632'

All bids should be sealed and marked on the outside envelope "Street Paving Bid." Return all bids to City Administrator, P.O. Box 31, Prestonsburg, KY. 41653. The City of Prestonsburg reserves the right to reject any or all bids. The bids will be opened publicly and read aloud at 3:15 p.m. on August 28 at the Prestonsburg Municipal Building.

8-20-21.

FEDERATED STORES

MARTIN, KY.

NEW STORE HOURS
MON.-SAT., 9-7
BUT NEVER ON SUNDAY



SPECIAL ALLOCATION

WE'VE GOT FRONT WHEEL DRIVE FIESTA... WUNDERCAR!

A PRODUCT OF FORD-WERKE, A. G., KÖLN, GERMANY

It wowed them in Europe... and it's winning the hearts of America! The same features that made Fiesta a best seller in Europe also make it a great car for America:

- Front wheel drive
- Rack and pinion steering
- MacPherson front suspension
- Michelin steel-belted radial tires
- 1.6 liter engine with 4-speed manual transmission, and more!

Where else can you get so much in a small economy car? Bring the family in for a Fiesta test drive. And make sure you get our price. There may never be a better time to buy than right now!

NOW WITH OUR NEW ANTI-CORROSION WARRANTY

EXCELLENT MILEAGE*

42 Estimated Highway MPG

*Use the estimated MPG for comparison to other cars. Your actual mileage may differ depending on speed, trip length and weather. Actual highway mileage will probably be lower than estimate.

TOWN & COUNTRY
FORD • LINCOLN • MERCURY

FRIDAY NIGHT SHOPPING IN PRESTONSBURG ...

BEGINNING FRIDAY, FOR YOUR SHOPPING CONVENIENCE, THE PRESTONSBURG STORES LISTED BELOW WILL BE OPEN

EACH FRIDAY NIGHT TILL 8

FRANCIS STORE
FRANCIS SHOE STORE
FRANCIS DENIMLAND
CITY DISCOUNT STORE
EARL CASTLE'S JEWELRY
LAD 'N LASSIE
PEGGY LOU SHOPPE
STOP AND SHOP
COX'S DEPARTMENT STORE
THOMAS HERFORD CO.
PEGGY'S CHILDREN'S FASHIONS
CLYDE BURCHETT'S JEWELRY

ALLEN'S FLORIST AND GIFT SHOP
ROSE DRUG
ABBY'S GIFTS
SCOTT'S STORE
JANIE AND CLEO'S SEWING CENTER
I. RICHMOND CO.
B. F. CASUAL SHOP
ARWOOD'S HARDWARE CO.
WRIGHT BROTHERS JEWELRY
BEN FRANKLIN STORE
PRESTONSBURG BARGAIN STORE
KEN DICK SPORTS CENTER

PRESTONSBURG SUNDRY STORE
DON MOORE'S FURNITURE
RAY HOWARD'S FURNITURE (3rd St. Store Only)
LLOYD'S HARDWARE
R. H. HOBBS CO.
FACTORY OUTLET SHOE MART
DOLLAR GENERAL STORE
SUPER DOLLAR STORE
BATH AND LINEN CLOSET (Opening In Oct.)
WRIGHT'S BARBER SHOP
V.I.P. OFFICE SUPPLY
HIGHLANDS PLAZA

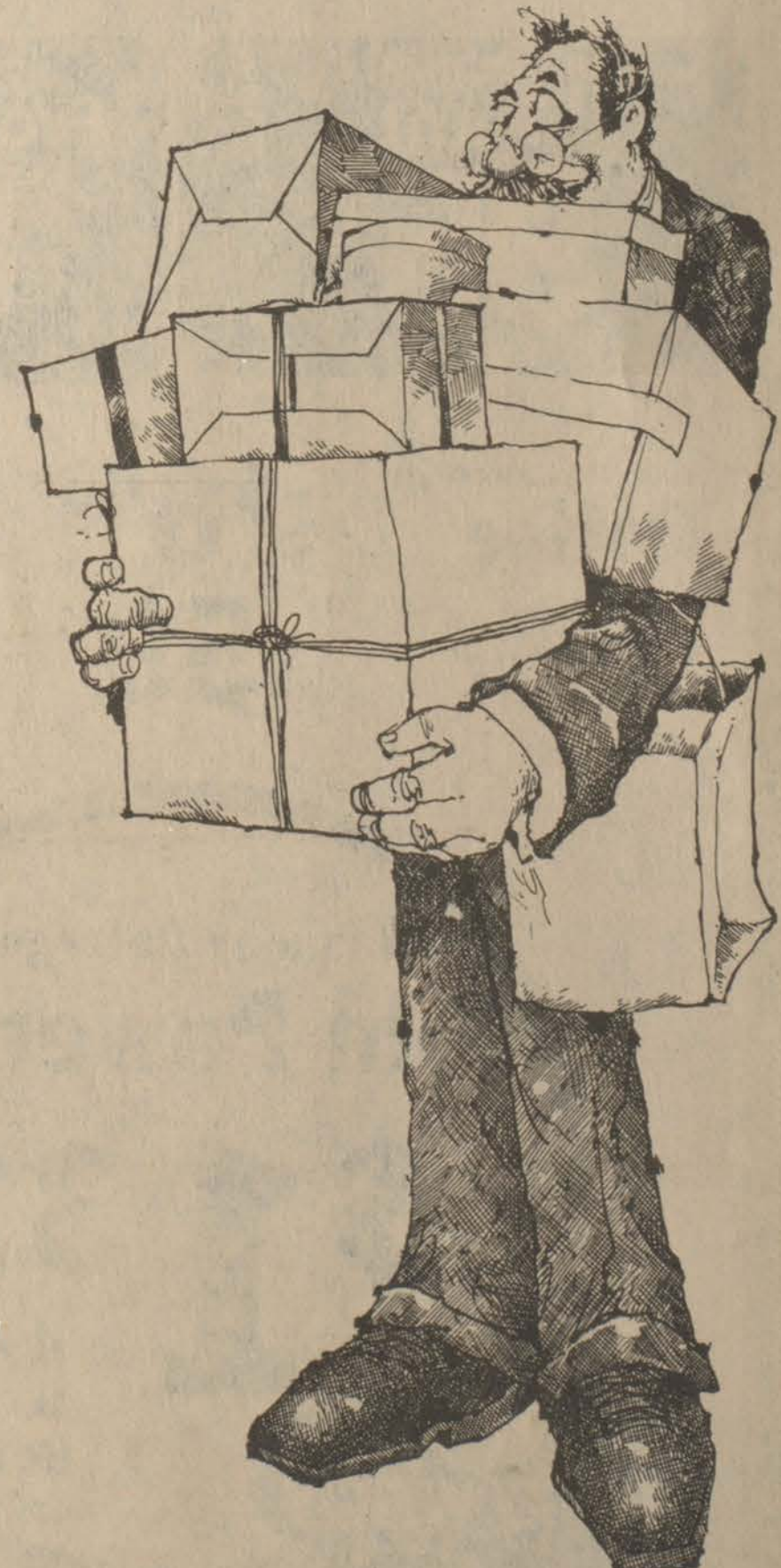

... AND FREE PARKING

BEGINNING FRIDAY, FREE PARKING WILL BE OBSERVED IN PRESTONSBURG, FROM 5 TILL 8 EACH FRIDAY, AND ALL DAY EACH SATURDAY.

• SPONSORED BY PRESTONSBURG CHAMBER OF COMMERCE •

Shopping for 1,2,3,4... or more?

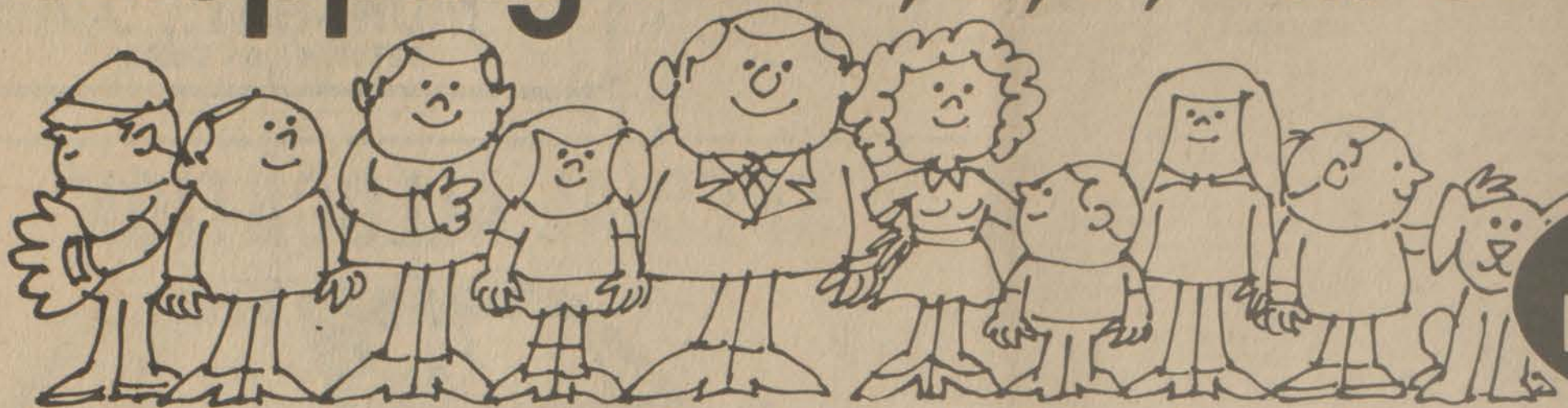

Find the Groceries You Need Priced to Please at

• Prices On This Ad Good Thru Sat., Aug. 23, 1980

SLICING IS FREE ALWAYS AT PIGGLY WIGGLY!!

Quarter Sliced Country Ham	Lb.	\$1.29	Mom & Pop's Whole 12-14 Lb. Avg. Country Ham	Lb.	\$1.09
Armour Star Sliced Spiced Luncheon Meat	12 Oz. Pkg.	\$1.39	USDA Choice Sirloin Tip Steaks	Lb.	\$2.29
Selecto Pork Sausage	16 Oz. Pks.	99¢			

New Crop White
Sweet Potatoes
 Lb. **38¢**
 California
Cantaloupes
 Each **78¢**

USDA Choice Sirloin
Tip Roast
 Lb. **\$1.99**

USDA Choice Whole
Sirloin Tips
\$1.79
 Lb.

FRESH PIGGLY WIGGLY PRODUCE!

Michigan Blueberries	Pint	88¢
California Bartlett Pears	Lb.	48¢
No. 1 Medium White Onions	2 Lb. Bag	58¢

"We Gladly Accept
 USDA Gov't
 Food Stamps"

LUNCHEON MEAT
Temt
95¢
 12-Oz. Can

Chef-Boy-Ar-Dee
Frozen Pizza
89¢
 12-Oz. Pkg.

B&K
Corned Beef
\$1.42
 12-Oz. Can

Del Monte Early Garden
Sweet Peas
39¢
 17-Oz. Can

Maxwell House All Grinds Coffee	2 Lb. Can	\$6.05
Chef-Boy-Ar-Dee SPAGHETTI & MEAT BALLS	15 Oz. Can	59¢

Pillsbury Hungry Jack MASHED Potatoes	8 Oz. Pk.	3.98¢
Morton Great Little Dessert Ass't. Cream Pies	3 1/2 Oz. Pks.	3.98¢

Kraft 2-Cup Parkay
Margarine
 2 8-Oz. Cups
62¢

Washday Detergent
Cold Power XE
\$1.32
 49 Oz. Box

Sunshine
Crispy Crackers
 1-Lb. Box **59¢**

Piggly Wiggly Buttermilk	1/2 Gal.	89¢
Hefty Trash Bags	20 Ct.	\$2.25
Hefty Tall Kitchen Bags	30 Ct.	\$1.98

STORE HOURS:
 Monday, 8 a.m.-9 p.m.
 Tuesday, 8 a.m.-9 p.m.
 Wednesday, 8 a.m.-9 p.m.
 Thursday, 8 a.m.-9 p.m.
 Friday, 8 a.m.-10 p.m.
 Saturday, 8 a.m.-9 p.m.
 Sunday, 10 a.m.-9 p.m.

SELL IT FAST! BUY IT RIGHT! USE WANT ADS!

CLASSIFIED ADVERTISING RATES
 8c Per word, if paid in advance
 10c Per word on charge account (\$1.50 minimum)
 Display classified advertising \$2.50 per column inch.
 Deadline for ads: 4 p.m. Monday.

WILLIE CRASE BUILDER
 OF NEW HOMES
 • REMODELING
 • ROOFING
 CALL NOW 358-9485

LENNOX
 AIR CONDITIONING • HEATING
 For free estimates, or service
Elliott Contracting, Inc.
 Phone 886-2781, Prestonsburg

NEED DOZER ROLLERS REBUILT?
 Call the
COAL BIT COMPANY
886-2210
 "We Rebuild Mine Car Wheels."

C&M FRAME SHOP
 Rt. 40, King Addition
 Paintsville, Ky.
789-5868
 COLLECTOR PRINTS
 Frames made • Mats cut
 All material in stock.

HOUSE FOR SALE
 3 bedroom frame house at Wayland, 1700 sq. ft. living space. Eat-in kit. has double ovens, electric stove, refrig., and 4 stools at bar. 1 1/2 baths. Utility room, family-dining room combination, extra large living room and entrance. Carpeted throughout (except kit.) Air-conditioned; forced-air gas heating. Totally fenced lot is 115' x 90', plus appt. Call 358-2271 after 7:30 p.m. or 631-1569 anytime.

JOE D. WEDDINGTON
 WE NEED HOUSES TO SELL — WILL SELL FOR YOU OR WILL BUY FROM YOU.
 REAL ESTATE
 Phone 886-9411

SALES PEOPLE
 Distributor for internationally known company, which is a leader in the knowledge of education, communication, industry expanding. Sales experience desired, but not required due to intensive training program. To arrange an appointment, call 606-789-3532, or send resume to:

DIXON NUNNERY REALTOR
 WILL SELL OR BUY REAL ESTATE
 PHONE 886-2189

WANTED
 People who want to buy name brand clothes at discount prices. We carry jeans, such as Wrangler, Male, Maverick, Lee. We have Ky. T-shirts at prices you can't afford to miss. We also carry dresses, tops, short sets and Converse tennis shoes at reduced prices. Call or contact Linda Hager, 886-2979.

OUSLEY CONCRETE CONSTRUCTION, INC.
 Commercial & Residential
 West Prestonsburg, Ky.
 Box 181
 JAMES OUSLEY
 886-8373

GRAVEL FOR SALE
 Minimum 12 Tons,
 Delivered.
PHONE 874-2166

WE PAY CASH FOR USED MOBILE HOMES
 478-9593 • 874-9033

EDD REDD AND ASSOCIATES, INC.
 522 COLLEGE ST.
 PAINTSVILLE, KY.

HELP WANTED
 Needed immediately, medical records transcriptionist for physician's office. Should be familiar with basic office procedures. Salary commensurate with education and experience. Monday through Friday, 8:30 to 4:30.
 CALL 606-886-3894.

REPOSSESSED ELECTROLUX CLEANERS
 Latest model in carton. New machine warranty by Electrolux. Call 874-9041 or 478-9408. Or come to Electrolux Hayes Complex, Betsy Layne, Ky.

AGRICULTURAL LOANS
 Assistance for farm purchase, farm refinance, convert short-term to long-term, livestock and machinery. Minimum: \$150,000. Call toll free, 1-800-228-2702. American Midlands, Inc., 2945 South 132nd St., Omaha, Nebraska 68144

GENE MEADE CONCRETE CONTRACTORS, INC.
 Call, Collect, any time
 Phone 789-6787

HAZELETT'S PAINT & WALLPAPER
 Your Glidden Paint Dealer
 Wallpaper • Vinyl wall covering • Ceramic tile, wall and floors • Carpet by Pepperell. • Inlaid by Armstrong and Congoleum • Floor tile by Kentile and Armstrong • Bruce pre-finished flooring, etc.
 Floor sanding machine for rent. We also do commercial sandblasting.
416 N. Lake Drive
 Phones 886-2094; after 5 p.m., 886-2132

Sloan's APPLIANCE REPAIR
 Parts—Service—General Electric, Hotpoint, Maytag, Magic Chef, Dixie
PHONE 874-9970

CLOSEOUT MERCHANDISE MONEYMAKING MANUAL
 Reveals How, Where, and What to Buy For 3% - 10% of Retail, and Where to SELL FOR BIG PROFITS!
 YOU CAN OPERATE A "CLOSEOUT MERCHANDISE" BUSINESS ANYWHERE, whether you live in a big city, small town, or farm. You can operate from home if you wish, with low overhead, no employees or inventories, no long hours. Even if you don't want a "business," you can buy things for your own use for as little as
5c ON THE DOLLAR!
 FIND OUT:
 ☆ How To Buy and Sell Government Surplus.
 ☆ How To Buy Low and Sell High.
 ☆ How To Locate Little-Known Sources of Closeout Merchandise.
 ☆ How To Find Retail and Wholesale Buyers.
 ☆ How To Buy and Sell Commercial Closeout Merchandise.
 ☆ All About Flea Markets & Garage Sales
 FOR YOUR COPY, SEND \$3.95 TO
HYDEN MAIL SALES
 BOX 315
 PIERCETON, IN 46562

G.E. PICKLESIMER HEATING • COOLING
PHONE 886-9658
 DAY OR EVENING

We specialize in floors, driveways, patios, porches, and retaining walls. Also stucco, new or repair; cracked walls and foundation work. Anything in concrete. 26 years' experience. If we please you, tell others; if not, tell us.
 Call, collect, Anytime

Sandy Valley Monument and Building Stone Co., Inc.
 Phone 874-2273—Allen, Ky.

HENRY LAFFERTY ROOFING
 Roofing Jobs of all types, large or small.
886-3597.

IMMEDIATE OPENINGS
 Buchanan General Hospital, a new 100-bed facility located in the scenic hills of Southwestern Virginia, has immediate openings for M.T.'s or M.L.T.'s. Work in a new fully automated laboratory with excellent benefits and salaries provided! One year's experience preferred. Send resume to Buchanan General Hospital, P.O. Box 786, Grundy, Virginia 24614 or call collect 703-935-8831, ext. 211. An Equal Opportunity Employer.

NEW HOMES FOR SALE
 New homes for sale in beautiful, exclusive Highlife Estates located at Harold, Kentucky. These homes are custom built by Meade Construction Company, and are overlooking new Rt. 23. These homes have four bedrooms, 2 1/2 baths, large family rooms, with fireplace and several extra unique features. Highlife Estates has total underground utility services—no unsightly wires—with city water and L.V. cable. We also have beautiful wooded lots and level lots for sale.
 Homes can be seen anytime by calling Albon Meade, Meade Construction Company, at 478-5565 or 478-9042.
 Further, Meade Construction will custom build homes on your lot. We do remodeling, concrete work, roofs, patios, sun decks, stucco, aluminum siding and soffit, hang wallpaper, do painting, tile work, install Heatilators, Fisher stoves and any other type of work needed.
 Meade Construction is also a member of Home Builders Association of Eastern Kentucky.

ENVIRONMENTAL MONITORING SERVICE, INC.
 SAMPLING AND ANALYSIS OF WATER AND WASTE WATER
 • Bacteriological Analysis of Domestic & Well Water Supplies • Completion of Quarterly N.P.D.E.S. Forms As Required By State & EPA • Environmental Impact Statements & Assessments
 Member of ASTM & The National Environment Health Association. LABORATORY MEETS ALL STATE OSM & EPA REGULATIONS.
PHONE 789-3258
 U.S. 23 So., Paintsville

PORTABLE CONCRETE STEPS
 Many Sizes Available.

MARBLE AND STONE SUPPLIES:
 • Marble Landscape chips
 • Marble Window Sills
 • Limestone Window Sills
 • Limestone Veneering
 • Vermont Slate
 Located On Old U.S. 23 In New Allen

OWN YOUR OFFICE IN LEXINGTON! RED MILE COMMONS
 MINUTES TO AIRPORT/DOWNTOWN
 NEW, PROFESSIONAL CONDOMINIUMS
 FLEXIBLE SPACE/CUSTOM INTERIORS
TURF TOWN PROPERTIES, INC.
1-278-9315
 EDITH DILLON, REALTOR, 1-278-0181
 DORIS SHOUSE 1-278-5359

TWO POSITIONS OPEN!
 Salyersville Health Care Center now hiring qualified LPN'S who care for the elderly. Come work in a bright, new nursing facility. Competitive salaries and benefits. Choice of shifts for early applicants. Kentucky license required. Apply in person. Office Hours: 8-4:30 p.m.; Telephone: 349-6181 for appointment.

Water Well Drilling
 Most wells drilled in half a day by Rotary Machine.
Kinzer Drilling Co.
 Allen, Ky.
Phone 874-2258

Hamilton Cabinet Shop
CUSTOM AND STOCK CABINETS.
 Stock Cabinet on Display.
Phone 478-5261 or 478-5034
 Stanville, Ky.

TROY'S CABINET CENTER
 US 23, Ivel, Ky.
 Stock or Custom-Built Cabinets
 Kitchen Cabinets, Vanities
 Tappan Appliances on Display
 Free Estimates
 Discount Prices
Call 478-5344

EXCEPTIONAL OPPORTUNITY FOR SALEPEOPLE
 Due to expansion we have an immediate need for additional salespeople. Experience is not required, as we are looking for people with good character and a strong desire to succeed. If you are looking for a sound career opportunity with above average income, then we have the position for you.
WE OFFER
 • Complete Training with Pay
 • Excellent Income
 • Good Working Conditions
REQUIREMENTS
 • Age 25 or above
 • Desire
 • Integrity
 • Good References

No Down Payment For Property Owners!!!

 U.S. 23, Harold, Ky. — 478-9246

TWO NEW HOMES FOR SALE
 • 4 MILES WEST OF PRESTONSBURG ON MTN. PARKWAY NEAR CLARK SCHOOL
 • IN BEAUTIFUL WOODED AREA
 • CITY WATER
 One Has 3 Bedrooms \$76,000
 One Has 4 Bedrooms \$78,000
ALSO, RESIDENTIAL AND COMMERCIAL BUILDING LOTS FOR SALE ON MTN. PARKWAY
CALL 886-3662, After 6.
 If No Answer: 886-2070
TOM ED MUSIC

Water Well Drilling
 Most wells drilled in half a day by Rotary Machine.
Kinzer Drilling Co.
 Allen, Ky.
Phone 874-2258

TOWN & COUNTRY FORD-LINCOLN-MERCURY
 Lancer-Water Gap Rd. Prestonsburg

DIRECTOR OF NURSING POSITION
 Immediate opening for R.N. as Director of Nursing in an 82-bed nursing home. Duties include: organizing, developing and directing nursing administration; supervising personnel; coordinating nursing service with other departments and responsibility for developing and maintaining nursing objectives and standards for the institution. Applicants must be R.N.'s graduated from an approved school of nursing, Bachelor's degree from accredited college or university with courses in nursing administration, at least 5 years' experience in a supervisory capacity. Prefer an individual 35 or older. Salary commensurate with maturity and experience. Excellent full range of company benefits. Contact Mr. Bill Bishop at the Knott County Health Care Center at 785-5011, weekdays 8:30-4:30.

SEE THE BROWN PRODUCE CO., Inc
 for the following items
COMMERCIAL
 FREEZERS & REFRIGERATORS
 ICE MACHINES & ICE MERCHANDISERS
 SOFT-SERV ICE CREAM MACHINES
 DEEP FRYERS, TOASTERS, GRILLS, RANGES
 PIZZA OVENS, CONVECTION OVENS
 MICROWAVE OVENS
 STOCK POTS & PANS
 STEAM TABLES, SALAD BARS
 CHINA
 TABLES, CHAIRS, BOOTHS, BAR STOOLS
 FOLDING TABLES & CHAIRS
 HOODS, FANS, THREE COMPARTMENT SINKS
 BUFFING MACHINES, VACUUM CLEANERS
 JANITORIAL SUPPLIES
 CAR WASH DETERGENT, STEAM CLEANER
 SWEEPING COMPOUND, OIL-DRI
 PAPER PRODUCTS & DISPENSERS
 POPCORN MACHINES & HOT DOG STEAMERS
 AIR CONDITIONERS & FANS
 DESKS, CHAIRS, FILING CABINETS
 plus many, many more items in stock
 Visit our Display room corner of South Central Avenue & Graham Street
 Prestonsburg, Ky. 41653
Phone (606) 886-6865

CAREER OPPORTUNITY FOR AUTOMOTIVE TECHNICIANS AND BODY SHOP TECHNICIANS
 We have the immediate need for additional Automotive and Body Shop Technicians in our Service Department so that we may continue to provide quality service to our customers.
 We are looking for people who are career minded, and willing to take advantage of great opportunities.
WE OFFER
 *Excellent Income
 *Job Security
 *Paid Vacations
 *Paid Holidays
 *Insurance Benefits
 *Other Employee Benefits
 *Training
QUALIFICATIONS
 *Integrity
 *Desire
 *Good Character
 *Good References
 *Age 18 or Over
 Interviews will be conducted between the hours of 9:00 a.m. and 5:00 p.m. If the above hours are not convenient, please call Duane Fuller at 874-2133 for an appointment.
TOWN & COUNTRY FORD-LINCOLN-MERCURY EASTERN KENTUCKY HONDA
 Lancer-Water Gap Road Prestonsburg, Ky. 41653

SELL IT FAST! BUY IT RIGHT! USE WANT ADS!

FOR SALE—Kawasaki KL-250 with just over 600 miles. Looks and runs like new. \$1,100 or best offer. Serious inquiries only phone 886-6099. Gregory Howard. 5-14-tf.

SAVE UP TO \$105 on all 1979 window air-conditioners—Fedders, Amana, Kelvinator. Installation available. Bank financing. Ron Frasure's Furniture and Appliances. Phone 886-6900. 5-14-tf.

FOR SALE—Three-bedroom home on North Arnold Avenue. Central gas heat, large carport, storage building. Newly painted. Frank Maynard, phone 886-1010. 5-28-tf.

FOR SALE—74 Ford truck F-100, with camper, 302 engine. Phone 377-6405. 5-28-tf.

HOUSE FOR SALE—3 bedrooms. Driveway, garage, fenced yard. Newly remodeled with wood-burning fireplace. Located in Prestonsburg. Appointments only. Call 886-8657. 8-6-4t-pd.

ELECTROLYSIS—Permanent removal of unwanted hair. Paintsville, 789-5767. 2-27-tf.

LIGHT FIXTURES 1/2 price at GOBLE LUMBER CO., Phone 874-9281. 4-11-tf.

FOR SALE—1978 Datsun 280Z; BAE turbo-charger, 5-speed, black exterior interior, air, AM-FM cassette. \$9995. Call 886-1846. 8-20-2t.

REGISTERED NURSES NEEDED: Two positions available immediately. An RN Supervisor and an RN Circulating Nurse to take call for surgery. Competitive salary and excellent fringe benefits. Contact: Personnel Office, Our Lady of the Way Hospital, (606) 285-3251, Ext. 67. 8-20-2t.

FOR SALE—1972 12x65-ft. two-bedroom mobile home. Good condition. Glen Beverly, phone 297-6464 or 789-5649. 8-20-2t.

FOR HOUSE PAINTING—One-story houses only—call 886-1361. Elizabeth Lewis. 8-20-2t.

WANTED—Good used piano. Phone 886-2914. 8-20-2t-pd.

FOR SALE—1975 Bronco 4-wheel drive, with lock-in, lock-out hubs and air-conditioning. Reasonable price. Call 886-6908 after 5 p.m. 8-20-2t-pd.

FOR SALE—Six-room house on Stone Coal at Garrett. Two or three bedrooms, bath, kitchen, living room, dining room, large basement. Central heat with 2-3 acres land. Good location. Call 358-4092 for appointment. 8-20-2t-pd.

LPN available for private duty nursing. Call 874-9444. 8-20-2t-pd.

WANT TO BUY a stoker furnace, in good condition, for house. Call Vernon Stumbo, 377-6143. 8-20-2t.

FOR SALE—1971 Chrysler station wagon. Good tires. Price \$250. Call 886-9657. 8-20-2t-pd.

FOR SALE—Franklin fire place heater; includes pipes, screen, and grates. Call Burke, 452-4523. 8-20-4t.

HELP WANTED—Openings for waitresses and cooks. Apply in person at Pizza Hut, Weddington Plaza, Pikeville. 8-20-4t.

FOR SALE—1975 Lincoln Continental town car. 65,000 actual miles. Very good condition. Reasonable. Call 886-6563 or 285-3315. 8-13-2t-pd.

WILL DO BABYSITTING in my home near Prestonsburg Elementary School. Advance payment required. References furnished. Eula Johnson, 886-1670. 8-13-2t-pd.

FOR SALE—Two story house and 2 bedroom trailer on approx. 2 acres land at Drift, Ky. Call 377-6710. 8-13-2t-pd.

FOR SALE—Seven-room house, with bath. Carport. On 50 x 100-ft. lot. At Maytown, close to school. \$22,500. Don Crum, phone 789-6350. 8-13-2t.

WANT TO BUY a house reasonably between Allen and Harold. Phone 478-5196. Milford Stevens, Harold, Ky. Box 253. 8-13-2t-pd.

New 1981 12 Wides
From \$8,495⁰⁰!!
2 and 3 Bedroom Models!
Delivery and Set-Up Too!

Yes, we finance with Low Down Payments! We build 'em to satisfy you!

Don't Be Fooled by False Claims! Come To The Housing Experts!



U.S. 23, Harold, Ky. — 478-9246

NOTICE TO ADVERTISERS

All classified ads scheduled for only one week, must be paid in advance. All classified ads with only telephone numbers must be paid in advance.

ADULT PAPER ROUTE open from Allen to Pikeville. Applicant should live in Allen or Martin. Profit \$200 week. Cash bond required. If interested, call 800-292-6568, Courier-Journal, Louisville, Ky. 863t.

ANYONE INTERESTED in use of ball fields at the Allen Park, call David Mosley, 874-2370, between 5 and 7 p.m. 4-23-tf.

BUILDING LOTS FOR SALE close to Prestonsburg. F.H.A. approved. 25% down. Owner will finance. L. & F. Development Co., 886-6900. 5-21-tf.

CHAIN LINK FENCE—Residential and commercial. Prestonsburg Fencing Company. Call Henry Setser, phone 886-2073 or 886-8020. 4-30-tf.

LOTS—SEVERAL ACRES EACH—At affordable prices. Located one mile from New Rt. 80 loop in front of Allen Central School. Dozer work, including driveway. All services available. Call 789-1561 for more info. 6-4-19tpd.

FOR SALE—90 acres in Paint Creek Dam area. Will finance. Ideal for recreation. All in timber. All mineral rights included. Call 789-5868. 4-9-tf.

FOR SALE—24 x 50 double-wide trailer, with 3 bedrooms, 2 baths, all kitchen appliances. Permanent foundation, with stucco underpin. On 16 acres land at East Point, near Johnson-Floyd county line. Sell all \$39,000, or house and lot \$29,000. 789-3804 or 789-5270. 7-16-tf.

FOR SALE—50 x 24-ft. mobile home 3 lots, on Rt. 80 near Martin. \$30,000. Call 285-3768. 8-13-2t-pd.

FOR SALE—1978 El Dorado Cadillac, 2400 miles, excellent condition, \$8000. Call 377-6446. 8-13-2t.

APARTMENT FOR LEASE—One bedroom, furnished. Located on 4-lane at Ivel, Ky. If interested, call 874-9033 or 478-9593. Hylton Homes. 8-13-2t.

FOR SALE—1979 Chevrolet Comtempo Customized Van. Under warranty. Asking \$1000 and assume payments. Phone 285-3140 or 285-3514. 1t-pd.

BRICK HOUSE for sale by owner. South Prestonsburg. Out of flood area. 3 bedrooms, bath-and-a-half. Central heat and air conditioner. Fenced-in yard, fruit trees. Appointment only. Call 886-6427, between 8 and 4. \$65,000. 8-13-4t.

FOR SALE—Two-story house, nine rooms, on Auxier road, near Auxier bridge. Phone 298-7216 or 298-7602. 7-30-4t-pd.

WANTED—Male or female. Lexington Herald needs carrier for Allen-Prestonsburg area. Approximately \$500 month plus \$175 transportation allowance. Call 886-3552. 8-13-tf.

FOR SALE—Three bedroom house, one bath, living room and kitchen. Carpeted, paneled, air-conditioned with small yard. Good neighborhood close to school in Riley Hall Addition. Sale price, \$35,000. Call 874-9963. 8-13-tf.

HOUSE FOR RENT—in Goble Roberts. Three bedrooms, bathroom, living room, large kitchen. Call Astor Collins, 886-3538. 8-13-tf.

FOR RENT—Trailer, 2 bedrooms, 2 baths. Extremely nice. Air-conditioned. \$285 per couple. Utilities included \$150. Security deposit and lease required. No pets please. Call after 3:30 p.m. Carlos E. Neeley, 886-3565. 8-13-tf.

FOR SALE—1976 Pontiac Astra. One owner. 27,000 actual miles. AM-FM radio, tape player, CB, air-conditioned. First class condition. Priced for quick sale. Call 886-2158 after 10 p.m. Dan Goble. 1t-pd.

FRONT PORCH SALE—Thurs., 9 to 2 p.m. Webb Lane—street behind Prestonsburg Auto Parts. Kitchen chairs, bicycle, clothes, housewares—Eileen Moscato, 886-8535. 8-13-tf.

FOR SALE—1973 Corvette. Good condition. Price, \$4,000. Phone 452-2372. 8-13-2t-pd.

LOST—Solitaire diamond ring while shopping in Prestonsburg. Phone 377-6596. 8-13-2t-pd.

FOR SALE—1979 Buick LeSabre, 4-door, V-8, automatic, power windows, vinyl top, AM-FM 8-track stereo. \$3500. Call Danny Hall, 874-2151 from 8 to 5. 8-13-2t.

FOR RENT—Mobile home, 2 bedrooms, 2 baths, fireplace. FOR SALE—Honda, 1900 miles. Phone 377-6981. 8-13-2t-pd.

CEMENT MIXERS FOR RENT—Gas or electric. Lloyd's Hardware S & T, phone 886-2298, Prestonsburg. 6-18-tf.

HOUSE FOR SALE—3-bedroom brick, on Mountain Parkway near Prestonsburg. Call 886-9641. 4-2-tf.

WILL TRADE—Have 1/2-H.P. air-compressor with hose and gauge on wheels. Trade to camper for long wheel-base pickup. Call 478-5332 between 6 and 12 p.m. 8-13-2t-pd.

Interior and exterior Porter paint, 1,000 colors to choose from. BEN FRANKLIN STORE, phone 886-2169, Prestonsburg. 5-16-tf.

FOREIGN CAR REPAIR—Specializing in Volkswagen and Rabbit, Toyota, Datsun, all other makes including Mercedes. 20 yrs. experience. Phone 478-5912. D. D. Foreign Car Repair, Betsy Layne. 6-11-tf.

MARY KAY COSMETICS. Independent consultant. By appointment or call Virginia Hines, Phone 886-9636, Abbott Mountain, Prestonsburg. 7-29-4t-pd.

FOR SALE—21-ft. Starcraft cabin cruiser. 140 h.p. inboard-outboard tandem trailer with brakes. Call 452-4170 between 4 and 5 p.m. Chester Bailey. 4-9-tf.

TREATED utility poles, 18 ft., 20 ft. and 25 ft. lengths. Also fence posts at GOBLE LUMBER CO., phone 874-9281. 4-11-tf.

PREFINISHED PANELING. 10 percent off, cash and carry, at GOBLE LUMBER CO. Over 60 different styles to choose from—as low as \$3.99 for 4 x 8 panel. Phone 874-9281. 4-11-tf.

OFFICE SPACE FOR RENT—in Prestonsburg. 2nd Floor over Montgomery Ward. Outside private entrance. Newly remodeled, utilities paid. Free parking. Phone 886-6900. 11-21-tf.

PERMA-SHIELD Anderson windows. All styles. 20 percent off regular price at GOBLE LUMBER CO., phone 874-9281. 4-11-tf.

CUSTOM-MADE drapes and matching bedspreads by R. W. Norman and McCanless. Measured to fit. BEN FRANKLIN STORE, phone 886-2169, or Sally Goebel, phone 886-2657. 5-16-tf.

WATCH REPAIR—If you want the best job, bring watch repairs and jewelry repairs to WRIGHT BROS. JEWELERS.

FLOOR SAMPLES, USED APPLIANCES AND TV's for sale—Portable dishwasher, \$99.95; 20-lb. Norge washer, \$150; Refrigerator-freezer, \$99; Chest freezer, \$75; 20-lb. Ward's dryer, \$99; 15,000 btu air-conditioner, \$299.88; Console stereo, \$199.88; 25-inch RCA color TV, \$199.88; Amana Radar range, \$449.88; 10-lb. electric dryer, \$199.88; All guaranteed to work. Trade-ins, floor samples. Montgomery Ward, Prestonsburg, Phone 886-3821. 5-14-tf.

FOR SALE—1979 Terry fish and ski boat. Many extras, excellent condition. Reasonably priced. Inquire at Merion Funeral Chapel, phone 285-3626. 5-7-tf.

FOR SALE—Apartment building. Rents for \$800 month. Will sell for \$35,000. Phone 377-2502, ask for Debbie. 8-13-4t-pd.

HOUSE FOR SALE—Located at Estill, Ky. across the creek from main highway. A two story frame house with white masonite siding, seven (7) rooms with one bath. An acre more or less with an out-building that could be partitioned into two rooms. For more information phone, day or night, 358-4043 or 358-4500. 7-30-4t-pd.

BABYSITTER WANTED—To babysit in my home. Must have references. Mrs. Bill Salisbury, phone 285-9901. 8-13-2t.

FOR SALE—1974 Corvette convertible. Two tops, loaded, new tires. Excellent condition. \$7,000. Call 447-2192. 8-13-2t-pd.

EMPLOYMENT—Remodeling, all phases, paneling, ceiling tile, trailer repairs, interior and exterior painting, electrical and plumbing repairs or installation. Free estimates. Call 478-2312, after 5 p.m. 8-13-2t.

LOST—male German Shepherd, in Allen-Emma area. He is silver with black markings. A reward will be given on his return. Phone 874-9609. 8-13-2t.

FOR SALE—AKC Cocker puppies. Call 886-3542. 8-11-2t-pd.

HOUSE FOR SALE—Call 886-2848, John Henry Meador. 8-13-2t.

IF YOU ARE HANDICAPPED and are in need of a wheelchair, leg or arm. Call us collect at 789-4884. We accept medicare and all types of insurance. Ross Artificial Limb Co., 245 2nd St., Paintsville, Ky. 8-13-2t.

FOR SALE—1971 Holiday 12x65 mobile home. Phone 587-2598. 8-13-2t-pd.

FOR SALE—Three-bedroom home at David. Phone 886-3361. 8-13-2t-pd.

OWENS MUSIC CENTER—High quality—low prices. Excellent service. Phone 886-8337. 1-16-tf.

BILLY VICARS MASON—Brick, block, fireplaces, concrete. Phone 452-4425, Billy Vicars, Melvin. 3-14-tf.

VISIT GOBLE LUMBER'S PANELING CENTER. Over 60 different styles to choose from and as low as \$3.99 per panel. Phone 874-9281. 4-11-tf.

PRIMED SIDING. Nine-sixteenths X 12-in. X 12-ft. \$269.95 per thousand at GOBLE LUMBER CO. Cash and carry. Phone 874-9281. 11-14-tf.

HOUSE FOR SALE—4 miles up Branham's Creek. Call 886-8159 or 587-2216. 11-21-tf.

LOTS FOR SALE—Lots at affordable prices, several acres each. One mile from loop on New Ky. 80 at Allen Central High School. Electricity, gas, other services available on county road. Call 789-1561. 3-5-20tpd.

FOR SALE—Office machines, office supplies, office furniture (new and used). Service on all makes of office machines. Phone or write BERT BIBBEE, HOME OFFICE SUPPLY CO., phone 438-5711, Hazard, Ky.

PEW CUSHIONS—Comfort and beauty for your church. Cushions made to your specifications with the best materials. For more information, call 606-886-8454 or 886-3399. 3-12-tf.

LOT FOR SALE—1/2-acre, 1/2-mile outside Auxier. Has all improvements. Phone (502) 822-9331. 8-13-4t-pd.

HOUSE FOR SALE—Phone 377-6867, George Hall, East McDowell. 1tpd.

HOUSE FOR SALE—Three bedrooms, 7 acres land at Frasure's Creek. Call Rex Frasure, 377-6508. 1tpd.

FOR SALE—Upright freezer, Delmonico, 9 cubic foot. Good condition. \$75. Call 377-2922 after 5:30 p.m. 1tpd.

FOR SALE—1977 Dodge. 6-cylinder, automatic transmission, low mileage, one owner. Call 886-9864, Gloria Moody. 8-13-2t.

HOUSE FOR RENT—on Abbott Creek. \$75 a month. Call 478-5013. 1t-pd.

FOR SALE—Used appliances and furniture. Phone 886-3485. 1t.

FOR SALE—1976 Volvo Station Wagon. Power steering, five-speed transmission. Good gas mileage. Price, \$5,250. Phone 886-3485. 1t.

FOR RENT—3 bedroom, 2 bath house in Emma. Security deposit required. No pets please. Call 886-8558. 1t-pd.

New 1981 Clayton-Bellmede

40'x24'; 3 bedrooms, 1 1/2 baths, woodburning fireplace, all carpeted, fully furnished, shingle roof, Masonite and Aluminum siding, built-on gutters, extra insulation, Lots More!!

Call Melinda at Clayton Mobile Homes

U.S. 23, Harold, Ky. — 478-9246

HANDYMAN'S SPECIAL

House is located by Pikeville. From Jet. of 80 and 460 at Elkhart, take 160 South 8.2 miles to Card Creek Road. Turn right and go 2.3 miles to fork in road. Go left for 1/10 mile to house on right. Interim financing is available.

Do a little and save a lot. Low down payment and low interest rate makes you an owner instead of a renter. Excellent opportunity. Nice 3-bedroom house. We can furnish materials to complete. Immediate possession. See it and then contact Properties Department, toll free at 1-800-328-4462, 4500 Lyndale Avenue North, Minneapolis, Minnesota 55412, or call collect to James Hulce at 615-319-6194. 8-20-2t.

DEALERSHIP AVAILABLE

National company needs a dealer for local area to maintain inventory for wholesale and retail accounts. This is the fastest growing industry in the nation as stated in the WALL STREET JOURNAL.

\$30,000+ (1st year potential)

- Complete training
- Exclusive products
- B&D rated company

We need a reliable dealer to invest in \$3,000 to \$6,000 of factory inventory for your area. Complete details on the phone.

1-606-679-8366
HARDWICK ENERGY & SECURITY
Security Bldg. Rm. 110
207 W. Mt. Vernon
Somerset, Ky. 42501



HOUSE OF THE WEEK

AUXIER—Reduced \$10,000 to mid-50's. Four bedrooms, 1600-sq. ft., part brick, fenced yard.

PRICE, KY.—Beside the Fire Dept.-Rescue Squad building. Three bedrooms, one bath, living room, dining room, kitchen, large yard. Extra lot at rear. Mid-30's.

AUXIER—Three-bedroom brick, two baths, living room, dining room, kitchen, approx. 1200-sq. feet. Low 40's. Good buy. On 80x100-ft. lot.

PRESTONSBURG—Three bedrooms, one bath, family room, carpet throughout.

GRETHEL—Four bedrooms, one bath, dining room and kitchen combined. All drapes stay.

MEADOWS BRANCH—Three bedrooms, two baths, central air, fully equipped kitchen.

LEFT BEAVER—Mobile home lots. Near Hunter. Reasonably priced.

EAST McDOWELL—Three bedrooms, 1,000-sq. ft., approx. two acres land, barn and garden, upper 20's

AUXIER—Two-story, four bedrooms. Golden oldie—very nice inside and out. Oak cabinets. Approx. eight acres rolling land. See to believe.

MIDDLE CREEK—Two miles from Prestonsburg. 1,650-sq. ft. Energy-efficiency package. Heat pump. Fireplace. Qualifies for county bonding 8.8% interest rate. Price: mid-60's.

BRANHAM VILLAGE—2,100-sq. ft. Excellent buy at reduced price—mid-70's.

RIGHT BEAVER, NEW LISTING—One mile from Allen Central school. Five-bedroom brick. Three baths, gas heat and air, garage. One-acre lot.

DRIFT—100 acres. Choice & exclusive bldg. lots. High & dry. Property lends itself to housing development. Priced to sell.

MAGOFFIN COUNTY—20 minutes from Prestonsburg. 100 acres land. Exclusive, undeveloped farm. Land contract. 10% interest.

AUXIER—Three-bedroom, fireplace, extra buildings, one acre land, suitable for extra building lots. Good buys—mid-60's.

BETSY LAYNE—Three-bedroom, on large lot.

BETSY LAYNE—WANT TO OWN YOUR OWN BUSINESS? AUTO REPAIR GARAGE.

WE HAVE OTHER PROPERTY IN PIKE AND MARTIN COUNTIES. GIVE US A CALL!

THE ACTION TEAM

Bill Gibson, Broker—Home No. 478-9987
Emma Lou Martin, Broker-Salesperson, 874-9928
Ron Lawson, Salesman, 886-9976

ACTION PROPERTIES CORP.

North Mayo Trail — Pikeville, Ky.
886-3804 — 432-8181

Bill Gibson, Broker, Home Phone — 478-9987

HIGH DOLLARS FOR YOUR COAL LEASE

LEASE OR SUB-LEASE.
STRIP, AUGER OR DEEP MINE.
CALL TODAY FOR THE BEST DEAL.

Call Collect:
606-886-8506

JOE D.
WEDDINGTON
REAL ESTATE

886-9411

Subscription Rates Per Year

In Floyd County, \$6.75
Elsewhere in Kentucky, \$8.
Outside Kentucky, \$10.

Please note expiration date opposite your name on wrapper or on your copy of The Times. Because of increased mailing costs, notices of subscription expiration are no longer mailed to subscribers.

SELL IT FAST! BUY IT RIGHT! USE WANTADS!

MOVING? Let us move you. Call 358-9617 or 358-4979. 7-23-tf.

FOR SALE—1977 Chevrolet Malibu station wagon. Excellent condition. Call 886-9234 or 285-3200. EUGENE WEATHERS, Rt. 1, Box L19, Prestonsburg. 7-23-tf.

QUICK CASH—Paid for used furniture, appliances, odds and ends. Anything of value. Call Eastern Trading Post where we treat you right. Phone 358-9617. 7-23-tf.

WANTED TO BUY — Paperback books—western, mystery, romances, any amount. Phone 358-9617. 7-23-tf.

HOME FOR SALE BY OWNER — Rollins Acres subdivision. Four bedrooms, four baths, 20x40 in-ground pool, many other features. Shown by appointment only. Call 886-6644. Marlene Hammond. 7-23-tf.

GOOD BUILDING LOTS FOR SALE — On new Route 80, overlooking Langley. Robert DeRossett, phone 886-3114. 7-23-tf.

FOR SALE—House at Eastern and two mobile homes and lots at Maytown. Also one dump truck. Only interested parties, call 358-3343, or 1-313-483-4986. Jack Slone. 7-30-4t.

WANTED—Waitresses and cooks. Apply in person at Prestonsburg Drive-In Theatre, after 7 p.m. on any week-day. 7-16-tf.

CINEMATOGRAPHER-REPORTER for freelance for Huntington TV station. Prefer with 16 m.m. camera. Send resume to News Director, Box 13, Huntington, W. Va. 25706. An Equal Opportunity Employer. 8-6-3t.

HOUSE FOR SALE—5 rooms, 1/4-mile up Stone Coal at Garrett. Two bedrooms, new bath, large living room. All carpeted. Built-in kitchen, snack bar, some furniture, all drapes, air-conditioned. Priced cheap. Call 946-2521 or 358-9542. 8-6-3t-pd.

FOR SALE—1980 Chevy Citation. 4-cylinder. Power steering and brakes. Air. Automatic. 4-door. Radial tires. 8,300 miles. 6 mos. warranty left. 886-9691. \$5,200 or best offer. 11-pd.

NOTICE—How would you like to receive 50 or more channels on TV? (Sporting events, uncut movies, 24-hour news, etc.) Finest reception available. Call B. & C. Satellite TV Reception, Staffordsville, Ky. 606-297-4867 or 297-6560. 8-6-4t.

WANTED: Community College Custodial Worker II, Grade-Rank 0017; Senior level work in the custodial care of buildings and facilities and work involves performing diverse cleaning tasks in an assigned building or area; One year experience or any combination of experience and training; Apply by Wednesday, August 20, 3 p.m. and interviews will be conducted on Thursday, August 21, 1980. Contact Linda Little, Room J111, Johnson Administration Building, Prestonsburg Community College, Prestonsburg, KY 41653. Telephone: 886-3863; An Equal Opportunity Employer. 1t.

•PAINTING •REMODELING •DRYWALLING CALL ANYTIME 285-3948

EMPLOYMENT OPPORTUNITY Zapata Fuels, Inc. seeks a draftsman/technician at its coal operation near Prestonsburg, Ky. One to two years experience required and references. For information. Call 606-874-9241. 8-20-2t.

FOR SALE Nice home on Mountain Parkway five miles from Prestonsburg. Stove, refrigerator, air conditioner and drapes stay. Price \$37,500. 285-3569. 1t-pd.

If You Have Never Saved Money Before... Come on out to see us and we'll show you how! Save on this beautiful New 1980 Winston-English Sedan, 70x14: 3 bedrooms, 2 full baths, garden tub, 8 foot paneled ceiling, separate utility room, deluxe velvet furniture! Save over \$3,000 and we still deliver and set-up at no extra charge. Clayton U.S. 23, Harold, Ky. — 478-9246

HOUSE FOR SALE—At Hueysville. Call Allene H. Combs, 277-6363, Lexington, Ky. 8-6-3t.

FOR SALE—House in New Allen; 3 bedrooms, full basement. Behind Midway Motors, out of flood. If interested, call 874-2313. 8-6-3t-pd.

FOR SALE—Seven-room, two-story house in Auxier on 50 x 100 ft. lot. Earl Thompson, Auxier, Ky., phone 886-6394. 8-6-4t.

HOUSE FOR SALE—in Clark Addition, in walking distance of Clark School. Three bedrooms, large family room, central heat and air. Never been flooded. Price in mid-50s. For appointment call 886-6326 after 4 p.m. 8-6-4t-pd.

FOR SALE—1977 Winnebago, 20' Dodge Chassis. About 20,000 miles. All extras. Call 886-8187 during day; 886-3644, after 5. Dr. Charles Arnett. 8-6-8t.

FOR SALE—1978 Riviera, with sun roof, all extras. 50,000 miles. Call 886-8187 during day; 886-3644 after 5. Dr. Charles Arnett. 8-6-8t.

HOUSE FOR SALE—in West Prestonsburg on 90 x 120-ft. lot, 6-rooms, built-in kitchen, patio. \$35,000. Call 886-6708 or 886-8098. James Cooley. 7-30-tf.

EMPLOYMENT OPPORTUNITY in sales of furniture, appliances, T.V., stereos and farm equipment at Ronald Frasure's Furniture-Appliance, Prestonsburg. Apply in person. 1t.

IF YOU CAN TYPE and have experience in bookkeeping and are looking for full-time or part-time employment, apply in person at Montgomery Ward Agency, Prestonsburg. 1t.

APARTMENT FOR RENT at 404 South Lake Drive, Prestonsburg. One-bedroom, air conditioned. \$200 per month plus utilities. Call 874-9098 after 6 p.m. Harris Rentals, Ivel, Ky. 8-20-2t.

FOR RENT—Furnished trailer. Adults only. Call 886-8724. 1t-pd.

FOR SALE—New custom-built home. Over 2,500 sq. ft. of living space. Three bedrooms, two baths, family room with fireplace, built-in kitchen and formal dining room. Near McDowell hospital. Can be mortgaged at 8.8% interest rate for qualified buyer. Can be seen by appointment. 886-9694 or 377-2090. 1t-pd.

BUILDING LOTS FOR SALE near McDowell hospital. Level and out of flood, city water. Call 886-9694 or 377-2090. 1t-pd.

YARD SALE—3-family. Sat., Aug. 23, 9 a.m. at Minnie. Tons of good junk. 1t-pd.

GARAGE SALE—Thursday, Friday, Saturday. Two miles from Martin on Buck's Branch. clothes, household items, Honda motorcycle, Rupp mini-bike, go-cart. 1t-pd.

TRAILER FOR RENT—Three-bedroom. Located two miles from Prestonsburg on Abbott road. Rent, \$200 month, plus utilities, plus \$100 security deposit. Must have references. Couples only or with one small child. Phone 886-9583. 1t.

YARD SALE—Main St., West Prestonsburg, Saturday, August 23. 1t-pd.

HOUSE FOR SALE—3 bedrms. 886-2370. 1t-pd.

FARM FOR SALE—92 acres with 1-acre Bass stocked pond, 886-2370. 1t-pd.

I WOULD LIKE to have some good, honest, reliable person to share room with elderly couple. Call 358-4458. 1t-pd.

YARD SALE—Thursday, Friday, three miles up Abbott Road from 9 til 4. Children's, men's and women's clothing, toys, washer and dryer. Watch for signs. Gold Slone, 886-6176. 1t-pd.

GUN FOR SALE—12-gauge Browning automatic. Full choke. Made in Belgium. Price \$375. Call 886-3384. 1t-pd.

HOUSE FOR RENT—Not in good condition. Will rent for very moderate sum if renter is willing to renovate house. Three bedrooms. Located in middle of Prestonsburg. \$150 plus utilities. Phone 886-2676 or 886-2612. 1t-pd.

LONG-TERM CARE COORDINATOR. Part-time position (three days week) open in area for RN interested in reviewing long-term care. Day travel required in area. Three years' nursing experience required. Competitive salary and excellent fringe benefits, including company pension plan. For application, call or write Ms. Nickey at Kentucky Peer Review Organization, 4010 Dupond Circle, Suite 310, Louisville, Ky. 40207. Telephone 1-800-292-2070. 1t.

HOUSE FOR SALE—3-bedrooms. Near Prestonsburg. Excellent condition and location. City water. Will help finance if necessary. 886-8414. 8-20-tf-pd.

LOT FOR SALE—City water and gas. Almost 1/2 acre. Can be divided. Will help finance if necessary. 886-8414. 8-20-tf-pd.

FOR RENT—2-bedroom unfurnished house in Betsy Layne. Call 298-4069. 8-20-2t-pd.

FOR LEASE—3 1/2 acres at Stanville, Ky. Above high water. Call 478-5288. 8-20-2t-pd.

FOR SALE—Large two-story house on beautiful lot with large swimming pool. Four bedrooms, three baths, 22-ft. family room with fireplace and heatilator, 19-ft. kitchen with cabinets galore with snack bar and breakfast room. Large living room, large dining room, beautifully decorated. All drapes, spreads, curtains remain. Low utility rate. House is turnkey job located across from Davidson Memorial Gardens at Ivel. Call 874-9849. Mrs. Vernon Blackburn, Rt. 1-23, Box 8, Banner, Ky. 8-20-2t.

FOR SALE—3-bedroom brick and double wide mobile both on 1 1/2 acre lot on Left Fork Abbott. Will sell house and land separate. Call 886-8333. 8-20-2t-pd.

HOUSE FOR SALE—7 rooms, bath, sundeck, brick fireplace in den, storage building. Located 1 mile below Dewey Dam. \$57,000. Call 789-8249. 8-20-2t-pd.

FOR SALE—2 houses located in Martin. Contact Andy Bolen, 285-3842. 8-20-2t-pd.

FOR SALE—Singer sewing machine. Touch and sew model. \$50. 874-2206. 8-20-2t-pd.

NOTICE—\$5.95 will get your sewing machine cleaned, oiled and adjusted. 874-2206. 8-20-2t-pd.

POSITION AVAILABLE: ADMINISTRATION PROJECT DIRECTOR. Grant project to develop network of Black Lung related clinics in five counties of Eastern Kentucky. Requires strong background in fiscal management, grants administration, organizational skills and public relations. Send resume to Black Lung Clinic Program, U.S. 23 North, Box 668, Prestonsburg, KY 41653. 8-20-2t.

HOUSE FOR SALE—at Dwale. 2-bedroom, block on 50x100-ft. lot. Call 886-2166. 8-20-3t-pd.

FOR SALE—11-ft. Eldorado truck camper, in excellent condition. Air-conditioning, furnace, 12- and 115-volt electrical system. Water, AC-DC converter, bathroom, gas, electric refrigerator, three-burner stove with oven, intercom system. Sleeps six. Phone 285-9813 or 285-3714. 8-20-3t-pd.

FOR SALE—12x60 Hallmark trailer, furnished. \$5500. Charles Jarrell, 478-9015. 8-20-2t.

FOR SALE—Used 240 utility International tractor. Good condition; good rubber. Two plows and sickle mower; 2-point fast hitch with adapter for 3-point equipment. Mrs. Aaron Tuttle, Eastern, Ky. Phone 358-9519. 8-20-2t-pd.

HOUSE AND LOT for sale at Price. Call Audrey C. Moore, 1-606-255-6238, Lexington, or 377-6233 or 377-6803. 8-20-2t-pd.

FOR SALE—Wonder Coal automatic coal or wood-burning stove. Barely used. Call 886-3318 or see Albert Robinson, Spurlock. 8-20-2t.

FOR SALE—Take over low-interest loan on 1979 14x70 mobile home plus some down. Air-conditioned, underpinned, with 16x8 porch on lot No. 1, Wells Mobile Home Park, Auxier. Call 886-9156, Roy Wikoff. 8-20-2t.

WANTED—Sales position open at local firm. Good benefits, good environment, six-day work week. Flexible hours. To apply call 874-9033 or 478-9593. 8-20-2t.

FOR SALE—3-bedroom, 1 1/2-bath home. Priced to sell. Call 886-2579. 8-20-2t-pd.

WILL TRADE guitar or knives for record albums, 45's or 78 r.p.m.s. Records, Box 86, Prestonsburg, Ky. 41653. 8-20-3t-pd.

HOUSE FOR SALE—Two-story, nine rooms, full basement, central heat, four-room apartment over two-car garage. Includes 15 acres land, out of flood, Martin. Call 285-9159. 8-20-4t-pd.

FOR RENT—Executive Apartments, New Allen 2-Br., Fireplace, dishwasher, laundry facilities, central heat and air, cable TV. - Convenient to schools, shopping facilities, and Stumbo Park. Located on 4-lane U.S. 23 midway between Pikeville and Prestonsburg. Call 886-6644. 8-20-4t-pd.

FOR SALE—1977 Buick Century Regal; 1974 Datsun B-210. Call First Commonwealth Bank, 886-2321. 8-20-tf.

LOTS FOR SALE—Ready for building. Gas and city water available. Call 886-2818 after 5 p.m. John Wallen. 8-20-tf.

FOR SALE—Assorted furniture and appliances. Call 886-3485. 1t-pd.

FOR SALE—1976 Volvo Station Wagon. \$5250. Call 886-3485. 1t-pd.

FOR SALE—Three Shure microphones for voice. Call 886-3485. 1t-pd.

Carnival Rides Get Closer Inspection

Kentuckians using amusement rides at county fairs, carnivals, shopping centers and parks can now feel a little safer. A new program is providing safety inspections for all amusement rides.

On-site inspections of all amusement rides operating in Kentucky is now being provided by the Department for Human Resources consumer product safety branch. "We have the authority needed to ensure that only safe rides are operated in Kentucky," said Edsel Moore, branch manager.

Should the branch's inspectors determine an amusement ride is unsafe, they can immediately recommend to the local jurisdiction that the ride be closed. The local jurisdiction is the fair board, shopping center management or whatever party has contracted for the rides.

Moore said the consumer product safety branch's inspections include checks of the fail-safe mechanisms, hydraulic systems, stress points, metal wear, safety restraints, structural modifications, door latches and many other considerations.

"Because of some serious injuries in other states, additional safety restraints, door latches and other features have been modified or added to certain rides," said Moore. The department's inspectors will also be checking these modifications and additions to ensure rider's safety.

Since very few injuries related to amusement rides are reported, said Moore, the extent of the problem is not well defined. "Many representatives of carnivals, amusement ride companies and insurance companies don't release information on accidents," he said. "In the future we hope to change that."

Moore encourages anyone suspecting a hazard or experiencing an injury on an amusement ride to contact the Department for Human Resources, Consumer Product Safety Branch, 275 East Main St., Frankfort, Ky. 40621. The telephone number is (502) 564-4537.

ATTEND STATE FAIR

Mr. and Mrs. William Martin, of Martin, returned last week from Louisville where they attended the Kentucky State Fair. Their daughter, Dorothy Yabroff and granddaughters, Robin and Ann Yabroff, won a combined total of eight ribbons on their entries in the textile and culinary divisions.

Before the opening of the fair, the Yabroffs had visited their grandparents in Martin for a week. Prior to this visit they were on a cross-country camping trip to see their other grandparents, Mr. and Mrs. David L. Yabroff, for a month. While on this trip they stayed at Grand Canyon National Park, and other historic sites.

Pharmacy Footnotes



by HAROLD COOLEY

It is generally accepted that a cold is caused by one or more viruses. One theory is that a lowering of tissue resistance enables viruses to overcome the body's defensive mechanism. Inflammation of the mucous membranes results. The complications are caused by streptococci, staphylococci, pneumococci and influenza bacteria. Colds are spread by direct contact from person to person. Coughing, sneezing and even talking expels droplets into the air. The virus is thus transferred to susceptible persons whose resistance is low for one reason or another.

No one has discovered a cure for the common cold, but there are a number of products on the market that help relieve the symptoms. At COOLEY APOTHECARY INC., 2 Town Center Bldg., 886-8106, we would be glad to show you our selection of items. We give personal service in all areas. Feel free to ask us about any health problem. We're open Mon.-Fri. 9-5:30; Sat. 9-5.

HELPFUL HINT:

Droplets may be carried through the air as far as 12 feet and may remain for as long as three hours.

PLAN NOW FOR A SUMMER-LONG VACATION

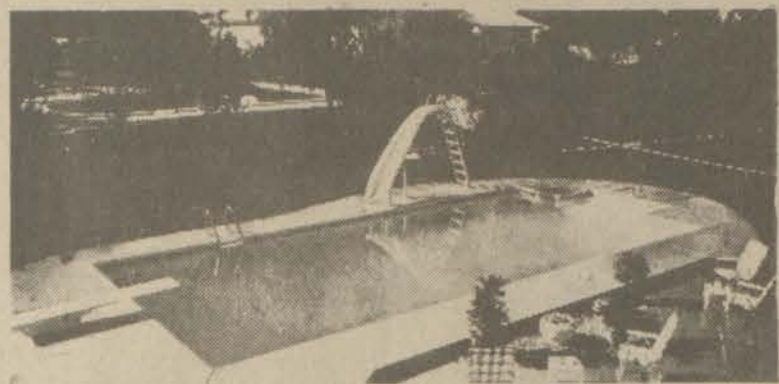

SPARTAN POOLS



We've got a pool and a price that's right for you. Call now, no obligation. PHONE 358-9142

EASTERN POOLS

Box 97, Eastern, Ky. 41622

15% OFF ALL

PANELING

Cash And Carry Only

Sale Starts Monday, Aug. 18th Thru Saturday, Aug. 23rd

SYKES BROTHERS LUMBER

Harold, Ky.

Phones: Floyd Co. 478-9243 — Pike Co. 437-6255

OPEN DAILY 10 TO 9
SUNDAY 1 TO 7

HECK'S

August SPECIALS

NOT RESPONSIBLE FOR TYPOGRAPHICAL ERRORS
WE RESERVE THE RIGHT TO LIMIT QUANTITIES

SALE STARTS
10 A.M. WED., AUG. 20
PRICES IN EFFECT
THRU SUN., AUG. 31
WHILE QUANTITIES
LAST

PLENTY OF FREE PARKING

"Heck's Makes The Difference"

ITEMS AVAILABLE AT STORES SHOWN BELOW

719 University Drive Prestonsburg, Ky.

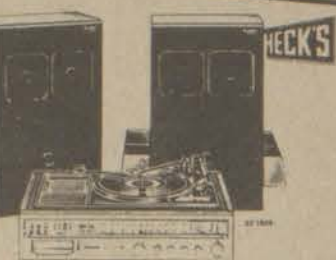

Panasonic

8-TRACK STEREO SYSTEM

AM/FM stereo receiver with built-in 8-track player/recorder and automatic record changer. Two automatic record changer. Two "Double Driver" Thrusters SB-300 speakers. Tuning meter. Separate bass/treble controls. 111 automatic record changer with cueing lever. 8-track includes automatic recording level control, locking FF/pause, Auto-Stop.

\$249⁸⁸

Reg. \$299.96



A.C. OR D.C.
CASSETTE
RECORDER

\$29⁹⁹

HECK'S REG. \$37.96

Sound-oriented styling and convenient features for school, business, or the home... electrical Pause and Tone control. Six push-button operation Three-way power capability. AC line cord, batteries (not incl.), or optional car adapter, built-in condenser mic and remote pencil mic, integrated circuitry component, automatic end-of-tape shutoff, automatic level control.



SK-27
HIGH DOME
BUFFET FRY PAN
\$26⁹⁹

HECK'S REG. \$34.96

Snap-away handle and leg sections for easier cleaning. Push button ejector on temperature control aids removal of control from skillet. "Tip-Toe" Tilt Leg flips down, tilts skillet for draining cooking oil and grease or for basting. Completely immovable with control removed. Signal light goes out when skillet reaches temperature dial. 12" buffet skillet, aluminum cooking surface. Wide range of temperature settings for versatile cooking. Fashionably styled with avocado exterior.



M24
PORTABLE
MIXER

\$9⁹⁹

Reg. \$12.99

3 speed mixer features fingertip control. Ideal for whipping, stirring, and mixing. Beater ejector for easy beater detachment. "Easy-Grip" handle for comfortable use. Beater clips for ease of storage. Balanced heel rest. Color styled in white, avocado or harvest.



BLACK & DECKER
SANDER

HECK'S REG. **\$15⁹⁹**
\$20.77

Ideal for general-purpose sanding. Perfect for fine finishing wood, metal, plastic. Extra fast 10,000 orbits per minute means smoother finishing, faster material removal and easier use. Designed for one or two-hand control. Flush sands on 3 sides. Double insulated. Burnout protected motor. Front handle for extra control. Paper size 3 1/2" x 9" (16 standard sheets).

HARDWARE DEPT.



Norelco
TRIPLE HEAD RECHARGEABLE
ADJUSTABLE
SHAVER

\$47⁹⁹

HECK'S REG. \$52.99

Cord or Cordless Shaving. New 20° shaving angle for more comfort. Rechargeable capacity for shaves up to 3 weeks. Voltage selector switch 115/230. Charge indicator light tells you when you are recharging. 36 self-sharpening blades with floating Microgroove® head. Heads follow the contour of your face to cut off whiskers below skinline. Pop-out side-burn trimmer.

JEWELRY DEPT.



JEWELRY DEPT.

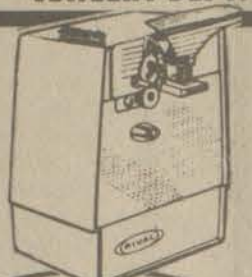

RIVAL
CAN OPENER

\$8⁹⁹

Reg. \$11.96

Lift the lever... entire cutting unit slides off for rinsing. Cord storage, magnetic lid, recessed carrying handle.

JEWELRY DEPT.



2070
GILLETTE
BODY & CURL
BRUSH

\$12⁹⁷

HECK'S REG. \$15.34

Dual voltage 120/240. Cool bristles allow you to use fingers to wrap cut. Positive temperature control holds the right temperature for a consistent cut. Cool bristles lift and separate hair to build body for soft, natural-looking curls. Fast and easy to use. Just wrap, roll, hold and brush in body.

JEWELRY DEPT.

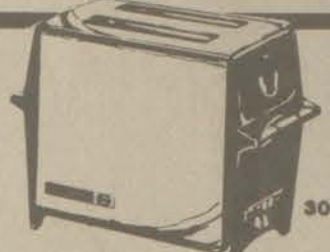

HAMILTON-BEACH
2 SLICE TOASTER

\$14⁹⁹

HECK'S REG. \$18.96

JEWELRY DEPT.



DORCY
2 CELL CHROME BALL
HEADLIGHT

HECK'S REG. **\$2⁹⁹**
\$4.88

HARDWARE DEPT.



MR. COFFEE
10 CUP AUTOMATIC
DRIP-O-LATOR

HECK'S REG. \$33.96
SALE PRICE \$29.88
REBATE \$12.00

YOUR NET COST AFTER MFGR'S. REBATE **\$17⁸⁸**

MR. COFFEE
100 COUNT FILTERS
2 PKGS. \$1.49

SPARK KING



\$1⁹⁹

HECK'S REG. \$3.48

Plug into Distributor Cap or Coil instantly. Nothing to cut, no tools needed. Gives a more intense spark for better combustion. This can mean BETTER GAS MILEAGE, LESS CARBON BUILD-UP, FASTER STARTS. Complete with handy Mike-Per Gallon Record.

AUTOMOTIVE DEPT.

12" x 18" "CHEVY" OR "FORD" MUD GUARDS

\$6⁹⁹ PAIR

HECK'S REG. \$10.99 PR.

AUTOMOTIVE DEPT.



LEE
FOREIGN CAR
AIR FILTERS

\$2⁹⁹

HECK'S REG. \$4.48

AUTOMOTIVE DEPT.



LEE
FOREIGN CAR
OIL FILTERS

\$2⁶⁶

HECK'S REG. \$3.59

For most imported cars. The second stage traps more dirt, filters over a wider variety of conditions.

AUTOMOTIVE DEPT.



ELECTRONIC
DIGITAL CLOCK RADIO

HECK'S REG. **\$11⁹⁹**
\$16.06

The electronic-styled readout comes with lighted dial and GE Shock Alarm® clock repeating alarm feature. Digits can be read at a glance. Dial lights up in dark for easier nighttime viewing. GE Shock Alarm® clock repeating features wake you again, and again, and again.

JEWELRY DEPT.

NORTHERN
MAKE-UP
MIRROR

\$16⁹⁹

HECK'S REG. \$21.96

Lets you make up in the light you'll be seen in. Four-way light selection: day, home, evening, office. Mirror swivels from regular to magnifying.

JEWELRY DEPT.

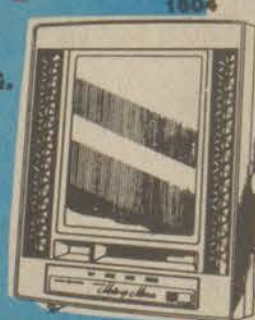

18" TAIL PIPE REPAIR



CLAMP NOT INCLUDED

\$1³³

HECK'S REG. \$1.99

AUTOMOTIVE DEPT.

8 OZ. S.T.P. GAS TREATMENT

77¢

HECK'S REG. \$1.19

AUTOMOTIVE DEPT.



SIMONIZ
CHROME
CLEANER

88¢

HECK'S REG. \$1.49

AUTOMOTIVE DEPT.



1 QT. RISLONE
ENGINE TREATMENT

\$1³³

HECK'S REG. \$1.99

New improved treatment for your engine. Rislone will protect and lubricate your engine in the upcoming hot, summer weather.

AUTOMOTIVE DEPT.

BLACK & DECKER
1/4" ELECTRIC DRILL

\$7⁹⁹

Reg. \$12.29

The single speed drill to choose for light duty work and occasional building or remodeling jobs. Sanding, polishing, buffing, grinding and wire brushing can be done with optional accessories. Tool is double insulated, needs no grounding.

Hardware Dept.



SIMONIZ
"SHINES LIKE THE SUN"
LIQUID OR PASTE WAX

CHOICE **\$3²²** EACH

HECK'S REG. \$5.39 EA.

AUTOMOTIVE DEPT.

ASSORTED
STYLES
EXHAUST
EXTENSIONS

CHOICE **\$1⁶⁶**

EACH

HECK'S REG. TO \$2.48 EA.

AUTOMOTIVE DEPT.



11 OZ. OLD SPICE SHAVE CREAM

REGULAR • MUSK • LIME CHOICE

99¢

EACH

HECK'S REG. \$1.59 EA.

COSMETIC DEPT.



14 OZ. SHOWBOAT PORK & BEANS

3 CANS

88¢

HECK'S REG. 38¢ CAN

COSMETIC DEPT.



12 OZ. ARMOUR TREET

99¢

HECK'S REG. \$1.29

COSMETIC DEPT.



16 OZ. CLAIROL CONDITION II

BALANCED FORMULA • EXTRA L'JOY • EXTRA PROTECTION CHOICE

\$1²⁷

EACH

HECK'S REG. \$2.07 EA.

COSMETIC DEPT.



2 1/2 OZ. OLD SPICE STICK DEODORANT

LIME • MUSK • REGULAR CHOICE

99¢

EACH

HECK'S REG. \$1.47

COSMETIC DEPT.



7 OZ. PILLSBURY WHEAT NUTS

94¢

HECK'S REG. \$1.24

COSMETIC DEPT.

2 LBS. FIRESIDE FIG BARS

89¢

HECK'S REG. \$1.19

COSMETIC DEPT.



CHAP-ET LIP BALM

29¢

HECK'S REG. \$1.58

COSMETIC DEPT.



28 OZ. AJAX ALL PURPOSE CLEANER

99¢

Reg. \$1.81

HOUSEWARE DEPT.



22 OZ. DAWN DISHWASHING LIQUID

89¢

HECK'S REG. \$1.33

HOUSEWARE DEPT.



9 OZ. AUTOMATH VANISH SOLID

69¢

HECK'S REG. \$1.03

HOUSEWARE DEPT.

HOUSEWARE DEPT.

LADIES' VELOUR TOPS
\$7.99



HECK'S REG. \$10.99
Ladies' velour tops in short or cap sleeves. Choose from solids or stripes both in polyester and cotton velour. Sizes S, M, L.

CLOTHING DEPT.

LADIES' FLANNEL SHIRTS
\$4.66



HECK'S REG. \$6.99
Ladies' long sleeve flannel shirts in assorted styles and plaids. Sizes S, M, L.

CLOTHING DEPT.

GIRLS' DRESSES
25% OFF
FOR BACK TO SCHOOL
\$5.23 TO \$9.73



HECK'S REG. TO \$12.98 EA.
25% OFF on all school dresses. Choose from a wide assortment of colors, fabrics and styles. One for every occasion.

CLOTHING DEPT.



7600
BLACK & DECKER
5/8 HP ROUTER
HECK'S REG. \$29.99
\$23.66

Low cost router for persons just started in woodworking. Double insulated, needs no grounding. All permanently lubricated ball bearings. Vertical depth adjustments calibrated in 1/16". Shrouded brush system guards against brush failure due to short-term overloading. Manual with complete instructions included.

HARDWARE DEPT.



5 TON
HYDRAULIC JACK
HECK'S REG. \$19.99
\$9.99

Soft pile of luxurious DuPont nylon. Winbond latex backing gives excellent skid resistance to rug and durability. Two shapes—oval with fashion knit fringe and oblong with serged ends.

AUTOMOTIVE DEPT.



ASSORTED SCATTER RUGS
21"x34" **\$3.99**
26"x44" **\$5.99**

HECK'S REG. TO \$7.99

DOMESTIC DEPT.



50"x63" MAX KAHN
FOAM BACK
JACQUARD DRAPES
\$12.99

HECK'S REG. \$17.99
50"x84" \$14.99
75"x84" \$25.99
100"x84" \$33.99

DOMESTIC DEPT.



GIRLS' LONG SLEEVE TOPS
\$2.00

HECK'S REG. TO \$2.98

Girls' long sleeve tops. Choose from turtlenecks, big tops, pullovers or short tops. In assorted colors and styles. Sizes 4-6.

CLOTHING DEPT.



MAGNOLIA SOFT
TOILET SEAT
Greater comfort. Foam filled. Leath-grained vinyls. Color matched top mount hinges. Easy to install. Colors.

HECK'S REG. \$12.88
\$8.66

HARDWARE DEPT.

EASY DRIVER HOME & AUTO KIT
\$8.88



HECK'S REG. \$14.99

HARDWARE DEPT.

ACADEMY VINYL PONCHO
\$1.19



HECK'S REG. \$1.99

SPORTS DEPT.



Wilson
"BOB McADOO"
BASKETBALL
\$9.99

HECK'S REG. \$15.99

SPORTS DEPT.



PRO RAWLINGS "PRO" OFFICIAL FOOTBALL
\$15.88

HECK'S REG. \$21.99

SPORTS DEPT.

INDIAN ARCHERY DEERSLAYER
COMPOUND BOW
\$39.99



HECK'S REG. \$59.99



HECK'S REG. \$6.44
\$4.99

SPORTS DEPT.



RED HEAD TEXAS BELT BAG
\$6.99

HECK'S REG. \$9.19
Jumbo game pocket and shell pockets. Durable cotton-reinforced game bag. Bar latched double stitched. Snap closure on game bag. Rugged waist band with D-ring closure, easy adjustment. Camouflage.

SPORTS DEPT.



EVEREADY 2 PACK "C" OR "D" BATTERIES
66¢ PKG. OF 2

HECK'S REG. \$9.99

SPORTS DEPT.



HIPWELL FLASHLIGHT WITH SAFETY FLARE
99¢

HECK'S REG. \$1.44

SPORTS DEPT.



KOPLIN GUN CASES REGULAR & SCOPE
\$19.99 EACH

HECK'S REG. TO \$30.99

SPORTS DEPT.



PLASTIC OIL DRAIN PAN
99¢

HECK'S REG. \$1.59

AUTOMOTIVE DEPT.

AUTOMOTIVE TIRE PUMP
\$2.66

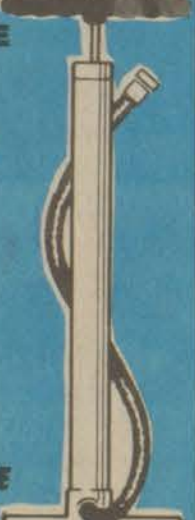

HECK'S REG. \$3.99

AUTOMOTIVE DEPT.

CD-2 OIL DETERGENT OR OIL TREATMENT CHOICE
\$1.09 EACH



HECK'S REG. \$1.99 EA.

AUTOMOTIVE DEPT.



EVEREADY HEAVY DUTY BATTERIES
99¢ PKG. OF 4

HECK'S REG. \$1.57 PKG.

SPORTS DEPT.



KA-BAR FOLDING LOCK BLADE KNIFE
\$18.88

HECK'S REG. \$26.32

SPORTS DEPT.

MEN'S TRIMMED SHORTS
\$2.99



HECK'S REG. \$3.99

65% Kodel Polyester / 35% Cotton heavy twill with contrasting trim, side vents and elastic waist band. Assorted colors.

SPORTS DEPT.



DIVERSIFIED JUNIOR BARBELL SET
\$12.88

HECK'S REG. \$17.66

SPORTS DEPT.



SILVERSTONE GOURMET FRY PAN
\$3.99

HECK'S REG. \$4.99

HOUSEWARE DEPT.



LARGE CARTON DAISY B B SHOT
99¢

HECK'S REG. \$1.58 CTN.

SPORTS DEPT.



WILSON SOCCER SHIN GUARD
\$1.74

HECK'S REG. \$2.49

SPORTS DEPT.



BRIDGE CARDS
\$1.00

HECK'S REG. \$1.50

SPORTS DEPT.



PKG. OF 4 PAPER PLATE HOLDERS
99¢ PKG.

HECK'S REG. \$1.99

HOUSEWARE DEPT.



3 SHELF BOOKCASE
\$21.99

HECK'S REG. \$32.88

HOUSEWARE DEPT.



METAL GARMENT RACK
\$6.66

HECK'S REG. \$10.88

HOUSEWARE DEPT.



Rubbermaid SELF-CLEANING WASTE-BASKET
\$4.29

HECK'S REG. \$7.49

HOUSEWARE DEPT.



KERR PT. & QT. CANNING JARS
PINT DOZ. **\$2.44**
QUART DOZ. **\$3.19**

HECK'S REG. TO \$3.99 DOZ.

HOUSEWARE DEPT.



CORNING WARE 20-PC. DISH SETS
\$23.99

HECK'S REG. TO \$35.50 SET

HOUSEWARE DEPT.



64 OZ. ERA LIQUID DETERGENT
\$2.69

HECK'S REG. \$3.77

HOUSEWARE DEPT.



Rubbermaid LAUNDRY BASKET
\$2.99

HECK'S REG. \$4.99

HOUSEWARE DEPT.



ALL PURPOSE SHOE
\$5.99 PAIR

HECK'S REG. \$9.99 PR.

SPORTS DEPT.



WINCHESTER .22 MAGNUM FMC AMMUNITION
\$3.66

HECK'S REG. \$4.79 BOX

SPORTS DEPT.

Farmers and Feds Fight Grasshopper Invasion

By Sharon Cutler

A grasshopper invasion is expected this year which poses a threat to rangelands and croplands in the plains states and intermountain region. The United States Department of Agriculture (USDA) and the Animal and Plant Health Inspection Service (APHIS) are providing a Rangeland Grasshopper Cooperative Management Program to control the destructive effects of the invasion. These agencies recognize the need for a management strategy which can be regionally coordinated between the affected states, the Federal government and landowners.

Grasshoppers eat plants, and their uncontrolled presence in great numbers destroys both rangeland and cultivated vegetation. Rangelands constitute a resource for watersheds, wildlife habitat, livestock and livestock products, recreation and various other economic interests. The cost to individuals of a control program to reduce rangeland destruction would be prohibitive; control would therefore most likely be non-existent if left to individuals.

The lack of control by private landowners would leave the bordering public domain lands susceptible to destruction by the grasshoppers. Rangelands which are typically infested are, in general, suffering from lack of moisture; a severe grasshopper invasion would bring further economic hardship. Both the costs and benefits of a control program must be carefully estimated and evaluated to determine the worth of any such program.

The program as proposed by the USDA and APHIS is on an "as needed" basis since public cost-sharing funds and private funds are involved. The objective of this program is to suppress economic grasshopper infestation in an efficient as well as biologically sound manner.

Other alternatives which have been considered and determined to be impractical at the present time for either biological or economic reasons include no program of control, biocontrol (the use of fungi, bacteria or viruses), parasites and predators, cultural/mechanical control and eradication.

An alternative method which was considered, but requires further research and methods development includes the use of a pathogen with grasshopper bait. The proposed alternative, which appears to be the most practical, is ultra low volume aerial application of chemical insecticides, specifically malathion and carbaryl, which are regarded as safe insecticides when used according to manufacturer's instructions.

Need For Action

In 1877, the Entomological Commission was formed to deal with problems of grasshopper infestation of the frontiers, which were sometimes nearly devastated by infestations. This commission evolved into the USDA and APHIS. Early infestations were partially controlled by the use of toxic bait, but untreated outbreaks left the land susceptible to erosion by water and wind.

The objective of the proposed plan is a program which will suppress economic grasshopper infestation on rangelands that will protect rangeland vegetation and reduce or prevent large scale movement to susceptible crops with the least unfavorable environmental consequences. Carbaryl and malathion, the suggested insecticides, are currently used in large scale programs.

APHIS asserts that it is possible to determine the locations of probable infestations in advance. Landowners and local administrators in the affected areas will be notified of the possible hazard and will be advised that treatment may be requested and provided upon request if the actuality of infestation occurs.

There are several hundred grasshopper species. Of these, about 35 species are considered pests. These 35 species are divided into two categories—rangeland pests and cropland pests. There are some differences between the two categories and a number of shared characteristics.

The species which cause the gravest economic consequences prefer green vegetation to dry vegetation and cultivated plants to

wild plants. When relatively low numbers of insects are present, their eating habits are more selective and the threat minimized. Outbreaks of severe infestation are generally preceded by several years of gradual increases in grasshopper population followed by a sudden substantial increase in the population of the pests. With no control such an outbreak usually lasts three years.

The intensity of an outbreak depends upon various factors such as the rate of the preceding years' population increases, and the temperature and moisture increase at the time of hatching. Natural factors which tend to keep the grasshopper population under control include unfavorable weather, especially extended cold periods or wet weather, lack of food, and the presence of natural enemies, including disease. The most severe outbreaks are most often associated with drought.

The destructive effects of grasshoppers include competition with livestock for forage, feeding on the growing part of grasses, and cutting off seed stalks which reduces seed production and increases the likelihood of soil erosion in heavily infested areas.

Alternatives And Action

The strategy proposed in the Environmental Impact Statement published by the USDA and APHIS suggests surveys to detect, evaluate and delimit infestation in time to carry out suppressive measures on sites meeting program criteria. The surveys include an Adult Survey, taken in mid-summer to early fall, which establishes the potential infestation for the coming year. The Nymphal Survey is taken the following spring and consists of further observation of the areas identified in the Adult Survey to determine the hatching population. A Delimiting Survey is taken in late spring to determine precise boundaries for the treatment block.

The states which are most likely to be affected by severe infestation are Arizona, California, Colorado, Idaho, Montana, Nevada, North Dakota, South Dakota, Oregon, Utah, Washington, Wyoming, Kansas, Nebraska, New Mexico, Oklahoma, and Texas.

Pretreatment planning is included in the impact statement. Notification of pending action to the population of involved areas is part of the pretreatment planning. This includes public meetings, oral notification of residents or their representatives concerning the pesticide to be used, method of application, and precautions to be observed, daily information of program progress, diversion of traffic, use of nozzles and pressure variations to reduce drift, identification of treatment areas, monitoring of atmospheric conditions, avoidance of water supplies, and consideration of crop tolerance. Local people may be excluded from direct treatment if they so desire, however drift may occur although it will be minimized by the planned procedures.

The cost of the program will be equally divided between the state and Federal governments and the

landowners. In those states where the state government is not participating, the landowner will bear two-thirds of the cost and the Federal government one-third.

APHIS will not authorize use of a pesticide if it is believed to constitute a danger to water quality, fish, wildlife, or food chains. Sensitive areas, such as schools, shopping areas and municipal water supplies are excluded from direct treatment.

Other Controls

A number of other possible control methods are discussed in the Impact Statement. No control of infestation, one possibility, would leave serious environmental, economic and social damage. Biological control, the introduction and encouragement of natural enemies of grasshoppers, is generally inefficient.

There are certain types of fungus diseases which have an effect on grasshopper population, but these have not been commercially produced for purposes of control. Bacteria are not known to be effective against grasshoppers. Viruses as a control method are being researched but are not presently known to have substantial effects on the pests.

The use of protozoa, specifically *Nosema locustae*, appears to be promising. It affects only grasshoppers and allied species. However, its mass production is currently problematic; it has a short shelf life and its viability under harsh conditions is not known. Research is being done to examine the possibility of the use of these protozoa in the future.

The encouragement of parasites and predators is usually not effective until the damage to crops and rangeland has already been accomplished. Cultural and mechanical methods of control, such as tilling of soil in infested rangeland areas, is not practical for reasons of cost, and would most likely result in unwanted wind and water erosion of the land.

Integrated pest management, a combination of chemical, biological and cultural methods has been used for many years to restrict the use of chemical insecticide.

Eradication may be effective with newly introduced pests, but is not considered to be feasible because of the probable scope of the infestation. Also the complete eradication of grasshoppers is undesirable because they do play a role in ecosystems.

The selected insecticides (carbaryl and malathion) are considered nonpersistent, relatively effective for grasshoppers, low in toxicity to mammals, and when used with label instructions, to have no lasting irreversible environmental impacts.

Use of insecticides involves the acceptance of some level of risk. The two chosen chemicals are believed to pose a significantly lesser hazard to humans, fish and wildlife than other chemicals labeled for use in grasshopper control.

Malathion does not persist in soil or water. It breaks down and the residue disappears from treated vegetation. It is used directly on humans, in a variant form, for louse control. It is used on pets and farm animals to control external parasites.

ALICE LLOYD COLLEGE

FALL SEMESTER 1980

IMPORTANT DATES:

Incoming freshmen and new students to arrive on campus August 24, 1980
Orientation for new students, August 24-26.
Registration, August 27, 1980.
First Day of classes, August 28, 1980.
Last day to register for a class, September 4, 1980.

PART-TIME CLASSES:

Part-time coursework (anything below 12 hours) is available. Cost is \$35.00 per semester hour. Financial assistance through the Regional Opportunity Program is still available. Under the Regional Opportunity Program students from seven counties, (Knott, Floyd, Letcher, Perry, Magoffin, Leslie, Pike), with a high school grade point average of at least 2.0 are guaranteed "no out of pocket costs" for tuition at Alice Lloyd College. Some evening classes will be offered.

For further information contact:

Mr. Bill Melton, Director of Admissions, Alice Lloyd College, 368-2101

FALL SEMESTER CLASS SCHEDULE

SUBJECT HUMANITIES

			HOURS	DAYS	TIME
Art 102	Sect.1	Art Appreciation	3	MWF	9:00-9:50
Art 102	Sect.2	Art Appreciation	3	M	7:00-9:30 p.m.
Art 105		Studio Practice I	3	MWF	10:00-12:00
Art 201		Art History Survey	3	MWF	8:00-8:50
Art 305		Advanced Studio Practice	3	MWF	2:00-4:00
Dram 161		Play Production I	3	TT	3:30-4:50
Eng 100	Sect 1	Developmental Language Arts	3	MWF	9:00-9:50
Eng 100	Sect 2	Developmental Language Arts	3	MWF	10:00-10:50
Eng 100	Sect 3	Developmental Language Arts	3	MWF	11:00-11:50
Eng 100	Sect 4	Developmental Language Arts	3	MWF	1:00-1:50
Eng 100	Sect 5	Developmental Language Arts	3	MWF	3:00-3:50
Eng 101	Sect 1	Freshman Composition I	3	MWF	8:00-8:50
Eng 101	Sect 2	Freshman Composition I	3	TT	8:00-9:20
Eng 101	Sect 3	Freshman Composition I (Honors)	3	TT	11:00-12:20
Eng 101	Sect 4	Freshman Composition I	3	MWF	11:00-11:50
Eng 101	Sect 5	Freshman Composition I	3	TT	2:00-3:20
Eng 101	Sect 6	Freshman Composition I	3	TT	2:00-3:20
Eng 102	Sect 1	Freshman Composition II	3	TT	9:30-10:50
Eng 102	Sect 2	Freshman Composition II	3	TT	11:00-12:20
Lit 211		Survey of English Literature	3	MWF	9:00-9:50
Lit 215		Survey of American Literature	3	MWF	12:00-12:50
Mus 101	Sect 1	Music Appreciation	3	MWF	9:00-9:50
Mus 101	Sect 2	Music Appreciation	3	MWF	10:00-10:50
Mus 113		Piano	1	TBA	TBA
Mus 125, 126, 225, 226		Voice	1	TBA	TBA
Mus 161, 162, 261, 262, 361		Chorus	1	MWThF	1:00-1:50
Mus 310		Music for Elementary School	3	TT	9:30-10:50
Phil 300		Contemporary Decision Making	3	TT	2:00-3:20
Phil 201		Psychological Dimensions of Religion	3	TT	4:30-6:00
Sp 126	Sect 1	Public Speaking	3	MWF	11:00-11:50
Sp 126	Sect 2	Public Speaking	3	MWF	3:00-3:50

NATURAL SCIENCES & MATHEMATICS

Biol 105	Sect.1	Principles of Biology Lecture	3	MWF	8:00-8:50
Biol 105	Sect.2	Principles of Biology Lecture	3	MWF	9:00-9:50
Biol 105	Sect.1	Principles of Biology Lab	1	Tu	8:00-9:20
Biol 105	Sect.2	Principles of Biology Lab	1	Tu	9:30-10:50
Biol 105	Sect.3	Principles of Biology Lab	1	Tu	11:00-12:30
Biol 205		Botany	4	MWF	1:00-1:50
		Lab		Th.	8:00-9:20
Biol 211		Human Anatomy/Physiology I	4	MWF	1:00-1:50
		Lab		Th	9:30 - 10:50
Biol 305		Genetics	3-4	MWF	11:00-11:50
		Lab		Th	11:00-12:20
Biol 311		Comparative Anatomy	4	MW	2:00-2:50
		Lab		TTh	2:00-3:20
Chem 101		Introduction to Chemistry	4	MWF	1:00-1:50
		Lab		W	2:00-3:50
Chem 115		General Chemistry I	5	MWThF	8:00-8:50
		Lab		Tu	2:00-5:00
Chem 225		Organic Chemistry I	5	MWThF	10:00-10:50
		Lab		Th	2:00-5:00
Math	Sect.1	Math Lab		MWF	10:00-10:50
Math	Sect.2	Math Lab		MWF	11:00-11:50
Math	Sect.3	Math Lab		MWF	2:00-2:50
Math	Sect.4	Math Lab		MWF	3:00-3:50
Math	Sect.5	Math Lab		TTh	11:00-12:20
Math	Sect.6	Math Lab		TTh	2:00-3:20
Math	Sect.7	Math Lab		TTh	3:30-4:50
Math 100		Basic Math (sign up for 1 of lab. sect.)	1		
Math 101		Algebra (sign up for 1 of lab. sect.)	3		(See labs. sections 1-7 above)
Math 113		Calculus I	4	MTWTF	11:00-11:50
Math 201		Basic Concepts of Elementary Math	3	MWF	10:00-10:50
		Lab		Th	9:30-10:50
Math 213		Analysis I/Calculus III	4	MTWThF	11:00-11:50
Math 250		Statistics	3	MWF	10:00-10:50
Phsc 105	Sect.1	Survey of Physical Sciences	4	MWF	9:00-9:50
		Lab (Sect. 1)		Tu	8:00-9:20
Phsc 105	Sect.2	Survey of Physical Sciences	4	MWF	2:00-2:50
		Lab (Sect.2)		Th.	2:00-3:20
Phys 111		General Physics I	5	MWThF	12:00-12:50
		Lab		T	9:30- 12:30
Phys 231		General College Physics I	5	MWThF	12:00-12:50
		Lab		T	9:30- 12:30

SOCIAL SCIENCES

Bus 201		Principles of Accounting I	3	MWF	9:00-9:50
Bus 301		Intermediate Accounting I	3	MWF	1:00-1:50
Bus 303		Cost Accounting	3	MWF	8:00-8:50
Bus 310		Data Processing	3	TT	9:30-10:50
Bus 311		RPG II Programming	3	M	7:00-9:30 p.m.
Bus 315		Principles of Management	3	TT	11:00-12:20
Bus 350		Business Law	3	M	7:00-9:30 p.m.
Econ 209		Principles of Economics I	3	MWF	2:00-2:50
Econ 330		Regional Economic Development	3	TT	11:00-12:20
Educ 100		Pre-professional Practicum	1	TBA	TBA
Educ 200		Intro to Foundations of Education	3	TT	8:00-9:20
Educ 301		Human Development and Learning I	3	MWF	9:00-9:50
Educ 321		Teaching of Reading I	3	MWF	8:00-8:50
Educ 360		Teaching Social Studies in Elementary School	3	MWF	11:00-11:50
Educ 350		Teaching Science in the Elementary School	3	MWF	2:00-2:50
Hlth 210		Personal and Community Health	3	MWF	8:00-8:50
Hist 101		History of Western Civilization I	3	TT	9:30-10:50
Hist 203	Sect 1	American History I	3	MWF	9:00-9:50
Hist 203	Sect 2	American History I	3	MWF	11:00-11:50
Hist 310A		Asian History	3	MWF	12:00-12:50
Hist 310C		Appalachian History	3	TT	2:00-3:20
P.E. 101	Sect 1	Team Sports/Physical Fitness	1	TT	8:00-9:20
P.E. 101	Sect 2	Team Sports/Physical Fitness	1	TT	9:30-10:50
P.E. 101	Sect 3	Team Sports/Physical Fitness	1	MW	10:00-10:50
P.E. 101	Sect 4	Team Sports/Physical Fitness	1	MW	11:00-11:50
P.E. 101	Sect 5	Team Sports/Physical Fitness	1	MW	2:00-2:50
P.E. 200		History & Principles of P.E.	3	TT	8:00-9:20
P.E. 231		Individual Sports Skills	3	MWF	10:00-10:50
P.E. 300		Adapted Physical Education	3	MWF	11:00-11:50
Polis 111		Intro to Political Science	3	TT	2:00-3:20
Psy 101	Sect 1	Introduction to Psychology	3	TT	8:00-9:20
Psy 101	Sect 2	Introduction to Psychology	3	MWF	11:00-11:50
Psy 101	Sect 3	Introduction to Psychology	3	TT	2:00-3:20
Rec 250		Appalachian Arts and Crafts	3	W	7:00-9:30 p.m.
Soc 101	Sect 1	Introduction to Sociology	3	TT	11:00-12:20
Soc 101	Sect 2	Introduction to Sociology	3	MWF	1:00-1:50
Soc 102		Contemporary Social Problems	3	MWF	12:00-12:50
Soc 203		Sociology of the Family	3	TT	2:00-3:20
Soc 320		Racial and Cultural Minorities	3	MWF	10:00-10:50
Anth 101		Intro to Social & Cultural Anthropology	3	MWF	8:00-8:50

No Bull!

Western Sizzlin

Steak House

Prestonsburg, Ky.
886-6616

VALUABLE

Child's Plate

Chopped Sirloin
With
Baked Potato
or
French Fries

Reg. \$1.69
FREE
With Coupon

Children Under 12 When Accompanied by a Parent.

Offer Expires Aug. 31
Not good for take-out orders!
Prestonsburg Only!

COUPON

Shoot the Breeze on a Windjammer Sail

If you long to "get away from it all" and take an adventurous vacation, consider setting sail on a windjammer schooner. In Maine, there's an entire fleet to choose from. Maine windjammers offer exciting, economical vacations with the opportunity to carry on a century-old sailing tradition. You can feel the salt and wind on your face as you discover Maine's unspoiled coast.

The age of sail comes alive each year when 11 windjammer schooners set sail from the ports of Camden, Rockland and Rockport in Maine. From early June until late September, the windjammers sail the scenic Maine coast from Portland to Bar Harbor.

Numerous spruce-covered islands, quiet coves and secluded bays along this section of the coast provide well-protected waters and some of the finest sailing in New England. The behavior of the schooners is even-keeled, yet the routes are sophisticated enough for the veteran sailor.

A living part of our past, Maine windjammers sail on Monday mornings and return on Saturday afternoons, carrying between 20 and 38 passengers from all walks of life. Whether you are new to sailing or an old salt, the thrill of being on board one of the last windjammer schooners is the same.

These few remaining windjammers recapture the days in the 19th century when thousands of tall-sparred schooners, carrying cargo and fish, traveled the Atlantic coast. It is a tribute to their dedicated captains and crews that the schooners survived at all.

Ranging from 64 to 121 feet in length, the schooners are among the last American mercantile sailing vessels. Most are retired cargo and fishing ships, rebuilt and rigged from the keel up. Others have been built in recent years, designed after the leading schooners of their day.

Every vessel is Coast Guard-inspected and carries a ship-to-shore radio. Maine windjammers are generally captained by their owners, all experienced licensed sailors.

No two windjammer vacations are



exactly alike, because the sailing route each week is determined by wind, tide and weather. Life aboard a schooner is informal and spontaneous. One can relax on deck in the sun, swim, read, photograph the spectacular surroundings, or explore small fishing villages and uninhabited islands.

Passengers are welcome to help the crew with sailing, hoisting and furling the sails, catting the anchor and navigating, or preparing the meals in the galley. The camaraderie developed among shipmates leads to impromptu songfests, storytelling and special memories.

Because all the fresh air and sun can lead to ravenous appetites, passengers can count on delicious, homemade meals, cooked over a wood stove. Freshly baked breads and muffins, a variety of roast beef, ham, chicken and fish, piping hot soups, vegetables, fruits and salads make for wholesome dining. One night each week, tempting Maine lobster is steamed over a driftwood fire on the beach.

Maine windjammers are extremely energy-efficient, sailing with the wind as long as there is a breeze. During periods of calm, most of the vessels use a small power boat, or "yaw" boat, to push the schooner. Since the "yaw" boats are used only occasionally, the vessels carry very small amounts of diesel fuel.

When the sun sets, the schooners anchor in some protected harbor and a small rowing boat is available to passengers for an exploratory trip ashore.

Ports of sail are all easily accessible by car, bus or plane, and rates for a six-day Maine windjammer vacation range from \$275 to \$325 per person, including all meals. For more information, write to the Maine Windjammer Association, Box 317P, Rockport, Maine 04856.

The Kentucky Easter Seal Society owns and operates rehabilitation centers to help people with physical handicapping conditions. Two of the centers are resident camps—Camp Kysoc at Carrollton and Camp Green Shores at McDaniels.

SUMP PUMPS FOR RENT

LLOYD'S HARDWARE
PRESTONSBURG 886-2298

Prestonsburg Community College 1980 Fall Semester Registration Schedule

August 25—Registration for Students with last names A through G, 8:30 a.m.-12:30 p.m., Auditorium, Pike Technology Building

August 25—Registration for Students with last names H through L, 12:30 p.m.-4 p.m., Auditorium, Pike Technology Building

August 25—Night Class Registration, 5 p.m.-8 p.m., Martin Student Center

August 26—Registration for Students with last names M through R, 8:30 a.m.-12:30 p.m., Auditorium, Pike Technology Building

August 26—Registration for Students with last names S through Z, 12:30 p.m.-4 p.m., Auditorium, Pike Technology Building

August 26—Night Class Registration, 5 p.m.-8 p.m., Martin Student Center

August 27—Class Work Begins

Approved Programs for Veterans
For additional information, call 886-3863

KENTUCKY POWER ANNOUNCES SOMETHING NEW.

It'll heat your home and your water at a new, lower electric rate.

It's called Electric Thermal Storage, ETS, for short. ETS is a revolutionary new home heating system. It includes a furnace, a water heater, and even individual room heaters for use with or in place of the furnace.

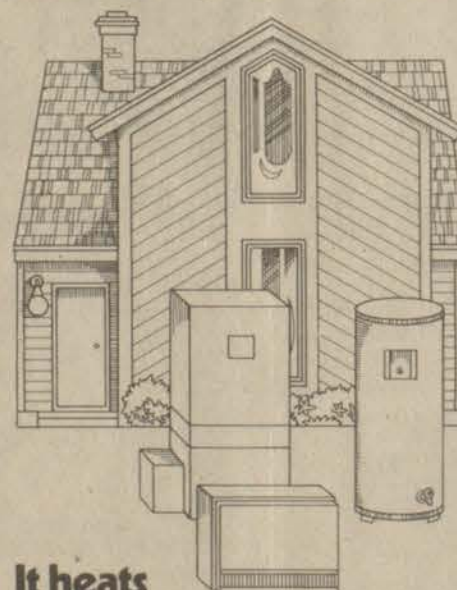

It heats your home and water using stored heat.

ETS, unlike any heating system you're using now, stores heat. At night. Then releases it to heat your home and provides hot water throughout the day.

What's more important, ETS uses electricity only at night. And for only 8 hours — the hours when the need for electricity from Kentucky Power is low. Because Kentucky Power can supply electricity at a lower cost during these "Off-Peak" hours, we can offer ETS customers a reduced nighttime electric rate.

It can save you money.



How much money an ETS system can save you, of course, depends on your individual home heating needs. But since space heating and water heating are usually your home's major energy users, the savings can be substantial.

It's proven both safe and effective.

While ETS is new to Americans, Europeans have used it for years. Not long ago, we helped bring it to the United States and then we improved it.



To test its reliability, Kentucky Power and other American Electric Power System companies conducted the largest home testing program ever involving 5 states in our part of the country over a 3-year period. The test customers said ETS was effective, dependable and comfortable. What's more, ETS has been approved by Underwriters' Laboratory as safe.

Homeowner satisfaction exceeded our greatest expectations with 9 out of every 10 users stating they preferred ETS to all other types of heating systems.

ETS can be installed in new and older homes.



Although ETS equipment differs from conventional equipment, there are some similarities. An ETS furnace, for example, uses the same ductwork as a conventional furnace. An ETS water heater, even with its 120 gallon capacity that's larger than most, uses the same plumbing. Converting to ETS is simple in an older home. And installing ETS in a new home is ideal.



The new, lower rate offsets higher initial cost.

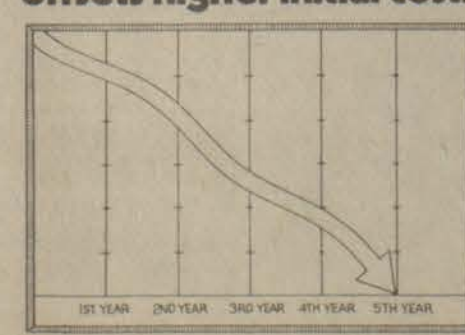

While a full ETS system costs more than conventional equipment to install, the cost difference can be offset, usually within five years, because of the new lower "Off-Peak" electric rate.

We make ETS systems sound so good, you'd think we were selling them. But we're not.

Although we've been heavily involved in devel-



oping and testing ETS systems for American homes, we don't manufacture or sell them. Nor do we have any financial interest in the companies that do. Our interest lies purely in making more efficient use of electricity... and helping our customers lower their energy costs.

We feel strongly about the advantages of ETS. So strongly that we applied for and received approval from the Kentucky Energy Regulatory Commission to offer a new lower cost "Time-of-Day" rate to ETS users. From Monday through Friday, the lower rate is available for nighttime "Off-Peak" use. On weekends the lower rate is in effect around the clock starting Friday night and ending Monday morning. This lower rate results in substantial savings on all electricity a home uses during these hours — which add up to more than half the week.

Contact us if you'd like to learn more about ETS. There's much more we can tell you and we'll give you our special ETS SAVE booklet.* If you're really interested, we'll even estimate how much money an ETS system could save you and provide the names of local ETS equipment dealers. Electric Thermal Storage... we think it's the best thing to happen in a long, long time.

*Save America's Valuable Energy
We give it our best. KENTUCKY POWER CO.

WARD'S HEALTH FOOD STORE
OPEN FOR BUSINESS
FOOD, COSMETICS, WICKER ITEMS
JUST ACROSS HAROLD BRIDGE
478-9224

Subscription Rates Per Year

In Floyd County, \$6.75
Elsewhere in Kentucky, \$8.
Outside Kentucky, \$10.

Please note expiration date opposite your name on wrapper or on your copy of The Times. Because of increased mailing costs, notices of subscription expiration are no longer mailed to subscribers.

DUNN AUCTION

Commercial and Business Properties
Saturday, August 23, 1980—1:30 p.m.

We have been instructed by the owners to offer at public auction the property located on North Washington Street, Campton, Kentucky, formerly known and used as the Southern States Farm Supply Store Property.

This property is improved with a building being 40'x60', of steel frame and metal construction, concrete floors, with four large doors and truck bays. Adjacent and attached on the back is a warehouse of 20'x75' long and dock space for loading and unloading. There is an attached display room of 55'x16' which also has an office and restrooms. These properties front Washington Street 100 feet. These buildings are in good condition and could be utilized for many purposes, such as: a warehouse and storage, light manufacturing, truck and body shop, maintenance garage, building supplies, and many other uses, for which it could be adapted.

The Southern States Store, needing more room and more outside ground space, moved to a new location and has no further use for this property. If you have been thinking about building or you are looking for an investment that will lease out a good return on your money we invite your inspection. This property has all city utilities and good accessibility.

To get to this auction take Hwy. 15 to Mt. Pkwy, to Campton, Kentucky, go into town, on Hwy 191, turn North on Washington Street, approximately three blocks. For further information contact the selling agent.

TERMS TO BE ANNOUNCED AT AUCTION TIME
OWNERS: DUNN & DUNN, SOUTHERN STATES FARM STORE

THIS AUCTION CONDUCTED BY
The Kentucky Land Auction Company
P.O. Box 395 Stanton, Kentucky 40380
Telephone: 606-663-2519
J.O. BRIGGS—Auctioneer, Realtor
MEMBER OF THE N.A.A. AND OF THE K.A.A.

Miss Bentley—Mr. Hall Wed



The marriage of Miss Phyllis Mae Bentley and Mr. Stephen Ray Hall was solemnized in a candlelight ceremony performed by the Rev. Earl Waugh on June 14 at the First Baptist Church of Allen.

Nuptial music was presented by Belinda Branham, pianist, and Donna Reitz, organist. Selections included "We've Only Just Begun" and "These Are the Best Times" by Chanda Spencer and Margaret Conn, vocalists.

Given in marriage by Mr. Virgil Ray Conn, the bride wore a traditional floor-length gown of lace with a flowing train edged in matching lace. Her bouquet was of yellow roses.

Karen Gilde, of Martin, was maid of honor, and bridesmaids were Chanda Spencer, Sabrina Scott, Connie Gilde, and Patricia Brown. They wore gowns of mint green and carried bouquets of yellow flowers. Junior bridesmaids were Kathy Bentley, Lisa Carroll, Missy Hamilton and Jennifer Conn.

Racquel Vanover was flower girl, and Dustin Conn was ringbearer. Rita Hamilton carried the bride's veil.

Best man was Linville Newsome, of Hunter, and ushers were Carmel Conn and Danny McCoy.

Following the wedding, a reception was held in the dining area of the church.

The bride is the daughter of Mr. and Mrs. John Bentley, of Allen, and the groom is the son of Mrs. Marie Hall, of Printer, and the late John Hall. Mr. and Mrs. Hall are now residing at Salisbury.

PELPHREY'S

BRING YOUR FEDERAL FOOD STAMPS TO PELPHREY'S GROCERY.

NEW STORE HOURS: 10 a.m.-7 p.m. Six days a week.

- ARMOUR'S TREET 12-oz. can \$1.19
- LUCK'S PINTO BEANS 303 cans 2/99c
- Del Monte Vacuum-Pak WHOLE KERNEL CORN 303 cans 3/\$1
- MAXWELL HOUSE INSTANT COFFEE 10-oz. Jar \$4.39
- HEINER'S 20-oz. KING SIZE BREAD 2 loaves/\$1
- WAGNER'S ORANGE DRINK 32-oz. btls. 2/99c
- HI-DRI PAPER TOWELS 2 rolls 99c
- 30-GAL. TRASH BAGS89c
- BANANAS 4 lbs. \$1
- 10 LBS. U.S. NO. 1 POTATOES \$1.29

Creation-Evolution Balanced Teaching Approved in State

The Kentucky Superintendent of Public Instruction has notified all public school districts in the state that they may elect to offer students a balanced scientific presentation of both the creation and evolution theories in any class which deals with the origin and early history of man and the universe. The decision applies, for example, to classes in biology, sociology, anthropology, ecology, or ancient history. Textbooks and supplementary materials presenting both views may be purchased from each district's discretionary fund, according to the decision.

The action was taken in response to a request from "Citizens for Balanced Teaching on Origins," a Lexington group composed of engineers, physicians, attorneys, businessmen, theologians, and educators. The group's request notes that neither the creation theory nor the evolution theory can be proven but that each marshals an appreciable amount of scientific evidence in its defense and each has equally important moral, religious, cultural, and historical overtones. The group's review of eight texts used by the local school system revealed that only the evolutionary belief was presented. Moreover, several other states were found to permit the teaching of both views. Therefore, the group argued, the "one-sided" approach should be corrected and both competing theories should be presented to Kentucky students.

The Kentucky Department of Education studied the request, along with texts and other background information submitted, and reviewed the advice of counsel from both the Department's legal section and the Kentucky Attorney General's Office before rendering its decision. The ruling makes the teaching of both theories voluntary, not mandatory, and requires that such presentations be made on the basis of scientific evidences and principles; religious presentations are not intended, though the moral implications of both theories may be discussed.

The "Citizens for Balanced Teaching on Origins" group is proposing that teachers be given special seminars, texts, and materials to educate them in the scientific details and issues involved. They initially approached the Lexington-Fayette County School System, but its officials requested guidance from the State before deciding. The State's action now gives not only Lexington, but also any other school district in the State, permission to develop such a program.

VISIT FROM OHIO
Mr. Michael Osborne, Anita and Christopher and Ezra Osborne, of Payne, Ohio, were visiting Mr. and Mrs. Edgar Osborne, Mr. and Mrs. Bernard Clark and Mr. and Mrs. Rhomer Osborne in the county last week.

Celebrates Birthday



Christy Jarrell celebrated her 10th birthday at the Prestonsburg Burger Queen. Her guests were as follows: Nanny Webb, Nanny Jarrell, Janice Damron, Junise Jervis, Kristy Ryan, Patsy Ryan, Kathy Ryan, Bryan Fugate, Rodney Davis, John Davis, Shirley Davis, Tina Davis, Tammy Davis, Jerry Davis, Rita Davis, Joe Ryan, and Alex Ritchie. The party was hosted by Burger Queen employee Betty Slusher and Burger Queen manager Anita Barker.

To Chair Bike-A-Thons
William J. Kirwen, Director of Development at St. Jude Children's Research Hospital has announced that the following individuals in Floyd county have agreed to chair the 1980 Bike-A-Thon in their communities. Mrs. Palma Sue Elkins, for Dwale, Pastor Mabry Holbrook, for Wayland, and Mrs. Karen Thornsbury, for Wheelwright, will each run separate rides this fall to benefit the hospital.

ADMINISTRATORS' NOTICE

Appointments have been made in the following estates, and any persons having claim against any of the same are hereby notified to file their claims within six months from date of appointment:

Estate	Administrator or Executor Guardian or Committee	Address
Raymond Hopson	Mable Hopson	Prestonsburg, Ky.
Dallas Ray Smith	Patsy K. Witt	Ft. Knox, Ky.
Terry Lee Smith	Patsy K. Witt	Ft. Knox, Ky.
Thomas Otto Collins	Josephine S. Collins	Stanville, Ky.
Lizza Little	Betty Jo Hall	Melvin, Ky.
Beulah Mae Smith	Patsy K. Witt	Ft. Knox, Ky.
Homer DeRossett	Ida Belle DeRossett	Dwale, Ky.
Anna P. Hall	Galaway Henton	Wayne Michigan
Edward B. Leslie	Alta H. Leslie	Prestonsburg, Ky.
Ernest Stumbo	Sylvia Stumbo Reinhardt	Indianapolis, Ind.
Mary F. Goble	Ted Goble	Prestonsburg, Ky.
Anthony Jones	Nancy Sue Jones	Wheelwright, Ky.
Kevin Grigsby	Janice Brown	Wheelwright, Ky.
Lee Vandine	Christine VanDine	Prestonsburg, Ky.
J. Lee Hall	Avalia Hall	Craynor, Ky.
FINAL SETTLEMENTS		
Dan Slone	Vina Slone, Admx.	
Rube Stephens & Lona Stephens	Green Stephens Adm.	
Erasmus Hamilton	Pauline Hamilton, Com.	
Leigh Ann Nunnery	Lucille Nunnery, Gdn.	
Boge Isaacs	Elva Newsome, Comm.	
Emmie Reffett	Dora Allen, Comm.	
Margaret May	William R. Callihan, Adm.	
FINAL SETTLEMENTS		
Jerry Glen Watkins	Charles Glen Watkins, Adm.	
Ottis Cecil	Ellen Cecil, Exec.	
Gary Metcalf	Cecilla Metcalf, Adm.	

FRANK DEROSSETT
CLERK, FLOYD CIRCUIT COURT

TAKING APPLICATIONS

The Prestonsburg Fire Department is accepting applications for the positions of Auxillary firefighters. Interested applicants must be 18 years of age and be willing to attend training sessions twice monthly.

Applications can be obtained at the Prestonsburg fire Department from 8:00 a.m. til 4:30 p.m.

Auxillary Firefighters are trained along with the full-time firefighters and are a major force in the fire-fighting capabilities of the Prestonsburg Fire Department.

THOMAS A. BLACKBURN, Chief

FOR RENT
STEP AND
EXTENSION
LADDERS

LLOYD'S HARDWARE
PRESTONSBURG 886-2298

Pikeville College Sets
Fall Registration

Pikeville College announces that registration will begin at 9:00 a.m. Tuesday, September 2. Seniors will register until 10:30 a.m., juniors from 10:30 until noon, sophomores and mining technology students from 1:00 p.m. until 2:30 p.m. and freshmen from 2:30 until 4:00 p.m.

Evening registration for all students will run from 6:00 to 8:00 p.m.

KING LEAR STABLES

West Van Lear, Ky.
(Same management, new name)

NOW ACCEPTING BOARD HORSES

\$50 Monthly—Includes Lights • Water • Tack Room • 12x12 Box Stall • Use of Paddock for Turn-outs

Owners Clean Stalls Daily.

For Further Information, Call Jeanne Spurlock

Phone 886-3160

BACK
to SCHOOL
BASICS

BOYS & YOUTHS 6⁹⁰

MENS & BOYS 16⁹⁰

LADIES 15⁹⁰

GIRLS 12⁹⁰



A. Ladies 6 1/4-8 1/4, Reg. 21.95
Girls 10-4, Wine, Reg. 17.95

GENUINE LEATHER

B. Boys 11-2 & 2 1/2-6, Reg. 9.95
Lt. Blue or Navy Canvas

C. Mens 7 1/2-12, D-EEE, Reg. 21.95
Boys 3 1/2-7, Reg. 18.95
Brown Suede.

Shoe Show

Highland Plaza . Hours: Mon.-Sat.
Prestonsburg 10-9; Sun., 1-6

WHY TRADE
THAT GOOD
USED CAR

AND PAY BIG
MONEY FOR ANOTHER,

WHEN WE CAN MAKE YOUR
USED CAR LOOK NEW AGAIN?

FOR THE NEXT 60 DAYS, WE CAN PAINT AND STRIPE YOUR CAR FOR \$300 WITH LIGHT BODY DAMAGE.

YES! A COMPLETE PAINT JOB & STRIPES FOR \$300! FOR WHAT IS USUALLY ONE PAYMENT ON ANOTHER CAR, WE CAN MAKE YOUR CAR SHARP AGAIN. SO GIVE US A CALL AT 874-9485 AND BEAT INFLATION. NO MORE \$300 A MONTH TO DRIVE A SHARP CAR!

- 11 YEARS' EXPERIENCE IN AUTO PAINTING AND RECONDITIONING • CUSTOM STRIPES PAINTED ON PICKUPS & 4-WHEELERS—USE OUR PATTERNS OR BRING YOUR OWN PATTERN & PICK YOUR OWN COLORS • 3-DAY SERVICE ON MOST CARS • QUICK ACCESS TO USED PARTS • MINOR MECHANICAL WORK DONE • ALL MAJOR BODY WORK PERFORMED
- COMPLETE AUTO RECONDITIONING • WE HONOR INSURANCE CLAIMS

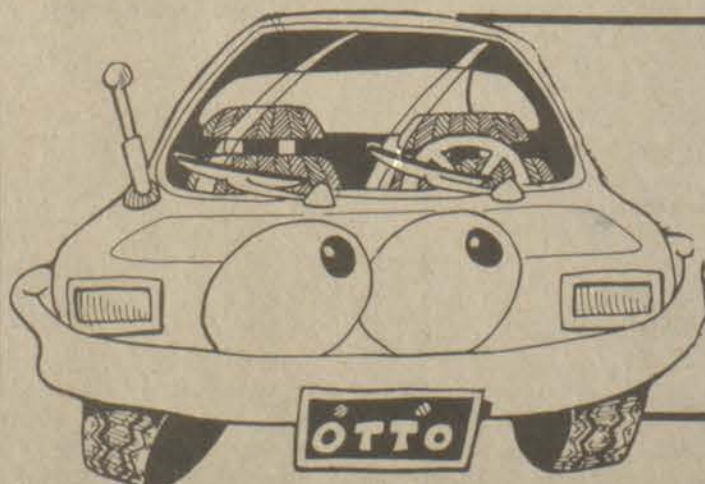

HALL'S
AUTO BODY

BANNER, KY.
874-9485

OPEN MON.-SAT., 9-6

OPEN DAILY 9-9 • SUNDAY 1-6



Kmart

THE SAVING PLACE



K mart® ADVERTISED MERCHANDISE POLICY
Our firm intention is to have every advertised item in stock on our shelves. If an advertised item is not available for purchase due to any unforeseen reason, K mart will issue a Rain Check on request for the merchandise to be purchased at the sale price whenever available or will sell you a comparable quality item at a comparable reduction in price. Our policy is to give our customers "satisfaction always."

WED. THRU SUNDAY

PRICEBREAKERS



13-oz.
Malted Milk Balls

73¢

- The candy with crunch!
- In 13-oz. milk carton



Aluminum Foil

- Household foil
- 12" x 25-foot roll
- Keeps food fresh
- Many other uses

38¢



88¢

Fantastik®
Spray, 32-oz.*

*Fl. oz.



Knitting Yarn

- Soft Orlon acrylic
- Solid colors, ombres

87¢

DuPont Reg. TM

Latch-Hook Rug Kit

- 20x27-inch
- Pre-cut yarn
- Canvas design
- Design choice

5.97
Our 8.27



Latch Hook Not Included



Wamsutta Fabrics

- Polyester/cotton
- Polyester/rayon
- Or 100% cotton
- 44-45" width

97¢
Yd. Our 1.22

Bathroom Scales

- Quality-made
- Easy-read dial
- Up to 300 lbs
- Accent colors

5.44
Sale Price

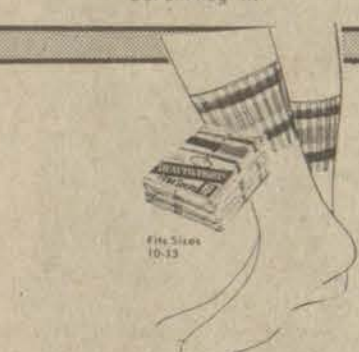
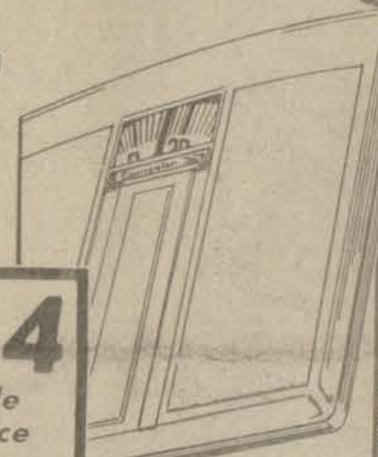

6-Pr. Tube Crew Socks

4.57 Men's Fit 10-13

- Orlon acrylic/stretch nylon/polyester blend
- 6-Pr. Pkg., Boys' 9-11, 3.57



6-Pr. Over-calf Socks

\$5

- Men's, Fit 10-13
- Orlon acrylic/nylon/polyester
- 24" over-the-calf-length tube socks
- Boys' 6-Pr. Pkg., \$4

Du Pont Reg. TM

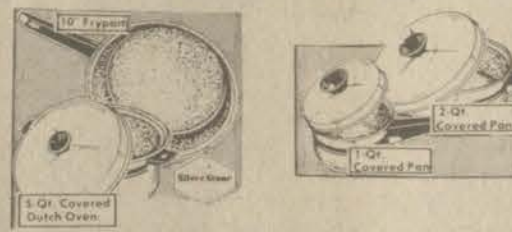

7-Piece Cookware Set

29.73 Our 36.44

- Made of heavyweight aluminum
- Easy-clean SilverStone® inside

Fine Dinnerware Sets

14.48 Set Our Reg. 17.97-21.97

- 16-pc. drip-glazed set for 4
- 32-piece melamine set for 8



Hurricane-type Lamps

Save 5.56 **12.88** Our 18.44

- 3-way lighting; night light
- Choice of fired-on patterns

Wake 'n Warn II Smoke Detector

K mart Sale Price **10.88**

Less Factory Rebate **3.00**

Your Net Cost After Rebate **7.88**

- Electronic horn
- With 9-volt battery



Choice of Hangers

- Set of six, vinyl/wire
- Set of 3 tubular plastic

2.57 Sets For



REDI-CRETE CONCRETE MIX

1.97

80lb.

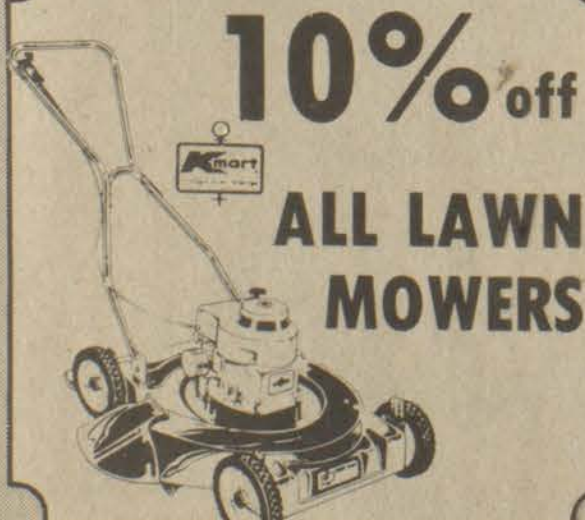

10% off
ALL LAWN MOWERS



Flat House Paint

- Our best latex exterior paint
- 9-yr. durability
- Provides all-season protection
- Dries quickly

Save \$5 Gallon **8.97** Our Reg. 13.97 Gallon

Your Choice White and Custom-tinted Color At No Extra Cost



Save \$5 Gallon **8.97** Our Reg. 13.97 Gallon

Your Choice White and Custom-tinted Color At No Extra Cost

Exterior Latex Gloss

- Our best gloss house-trim paint
- 9-yr. durability
- Fade-, blister-, mildew- and chalk-resistant quality



97¢

Spray Enamel

Fast-drying interior exterior spray enamel in white and colors. Save.

*Net wt.

NOTICE OF INTENTION TO MINE

Pursuant to Application Number 036-5104.
In accordance with the provisions of KRS 350.055, notice is hereby given that: Spencer Branch Coal Co., d-b-a Hite Preparation Company, Mine Number G-4 intends to file an application for the surface disturbance mining of approximately 0.91 acres located on Anthony Branch of Left Beaver Creek in Floyd County. The proposed operation is approximately 1.3 miles east of State Route 122, latitude 37d 33' 15", longitude 82d 44' 30". The surface of the area to be mined is owned by P.M. Dingus Estate and Russell Dingus. A brief description of the kind of mining activity proposed is: Underground Mining. The application will be filed at the Bureau of Surface Mining Reclamation and Enforcement, Prestonsburg Area Office, Prestonsburg, Kentucky 41653.

Persons wishing to file written objections and/or request a formal administrative hearing in regard to the above described surface mine should notify the Department for Natural Resources and Environmental Protection within 30 days of the date of this notice. The written objection must have attached a copy of the newspaper clipping, and reference the above application number. Such objection or request must be in accordance with KRS 224.081 (2) and must be forwarded to the Director of Permits, Bureau of Surface Mining Reclamation and Enforcement, Capital Plaza Tower, Frankfort, Kentucky 40601.

NOTICE OF INTENTION TO MINE

Pursuant to Application Number 036-5082.

In accordance with the provisions of KRS 350.055, notice is hereby given that: Spencer Branch Coal Co., d-b-a Hite Preparation Company, Mine Number G-14-2, intends to file an application for the surface disturbance mining of approximately 7.31 acres located on Hannah Branch of Left Beaver Creek in Floyd County. The proposed operation is approximately 0.8 miles west of State Route 122, latitude 37d 32' 30", longitude 82d 44' 15". The surface of the area to be mined is owned by Turner Elkhorn Mining Company and Marion Taylor. A brief description of the kind of mining activity proposed is: Underground Mining. The application will be filed at the Bureau of Surface Mining Reclamation and Enforcement, Prestonsburg Area Office, Prestonsburg, Kentucky 41653.

Persons wishing to file written objections and/or request a formal administrative hearing in regard to the above described surface mine should notify the Department for Natural Resources and Environmental Protection within 30 days of the date of this notice. The written objection must have attached a copy of the newspaper clipping, and reference the above application number. Such objection or request must be in accordance with KRS 224.081 (2) and must be forwarded to the Director of Permits, Bureau of Surface Mining Reclamation and Enforcement, Capital Plaza Tower, Frankfort, Kentucky 40601.

Master Commissioner's Sale

FLOYD CIRCUIT COURT
(Cr. 78-GI-683)

Lulie Hall Burton ...Plf.
Vs. Notice of Sale.
Lacey Hall and Rat Meade Hall ...Defts.

By virtue of a judgment and order of sale of the Floyd Circuit Court rendered at the December 7 term, 1979 in the above-styled cause I shall proceed to offer for sale at the courthouse door in Prestonsburg, Ky., to the highest and best bidder, at public auction, on the 22nd day of August 1980 at 10 o'clock a.m., same being a day of the regular term of the Floyd Circuit Court, for cash or upon a credit of six months, the following described property to-wit:

The Defendants' interest in that certain tract of land conveyed Lacy and Lula Hall by deed of September 9, 1960, from Evan and Peggy Hall, as recorded in Deed Book 175, page 203, in the Floyd County Clerk's office, and described more particularly as follows, viz: Lying and being on the waters Mill Branch of Left Beaver Creek. Beginning on Grover Hill's line, thence up the hollow to a rock in the hollow; thence up with the pipe line to a planted stone at the new ground; thence down the ridge to a locust tree on top of the ridge at Myra McCoy's line; thence down the point to a black gum tree at W. B. Tackett's line; thence a straight line around the hill to a hollow; thence down the hollow with Grover Hill's line to the main branch at the beginning, so as to include all land in said boundary.

The amount of money to be raised by this sale shall be in the principal sum of \$30,251.00 with interest thereon at 8% annually from the 7th day of December, 1979 until satisfied and the costs of this section, including costs of advertising of this sale and the fees and commission for conducting this sale.

For the purchase price the purchaser must execute bond with approved surety or sureties, bearing legal interest from the day of sale until paid and having the force and effect of a judgment with a lien retained upon said property as a further security. Bidders will be prepared to comply with these terms.

Given under my hand, this 30th day of July, 1980.

MARSHALL DAVIDSON
Master Commissioner
Floyd Circuit Court

8-6-31.

★ **Extension Service News** ★

By FRANCIS H. PITTS
County Extension Agent
for Home Economics

GET AN EARLY START ON CHRISTMAS BUYING

It's not too soon to update your Christmas gift list. Now is the best time because late summer sales offer a good opportunity to begin shopping for the holidays ahead.

The stores are making room for fall and winter merchandise and often have reductions of 30 to 50 percent on some goods.

Getting an early start on gift-buying, however, requires advance planning. Planning will not only help you take advantage of the bargains available, but it will also help you avoid the disappointments that so often result from last-minute gift shopping.

To make the most of money to be spent for gifts and the time devoted to gift-shopping, try these suggestions:

Begin by making a list for every person you plan to buy a gift for this year. Update sizes, color choices and ages. Include the hobbies, sports and other favorite activities of everyone on the list. For a person whose main interest is work, consider something to use on the job, such as a desk clock or a new thermos for the brown-bagger.

Study newspaper ads and check bargain counters for possible gifts. An updated gift list will make the browsing easier and more productive.

If buying a bargain or reduced item, remember that the sale is likely to be final. Because exchange or refund will not be permitted, be sure the item will fit by Christmas and the color will please.

Always check for flaws and damage before buying a gift. Even at a reduced price, damaged goods may not be worth the price.

By JOHN E. SPARKS
County Extension Agent
for Agriculture

GUIDELINES FOR HOME GROUNDS PLANTINGS

Good landscaping not only enhances the appearance of your property but makes it more valuable. A recent study indicated good landscaping may enhance the value of property by as much as 20%, with an average of 5 to 10%.

There is no "cook book" solution to landscaping a home. Each site and family is different, with different needs, tastes and aspirations for a landscape. There are certain general principles which should be considered in regards to landscaping and the use of plants. Since the transition between a plan on paper and the final planting may be difficult, the following guidelines should prove helpful in obtaining a good final result.

Plants should conform to design criteria of form, line, color or texture before "names are named" or favorite plants are arbitrarily placed. For example, it would be important to know that what is needed under a particular window is a spreading, fine textured evergreen shrub which will reach an ultimate height of no more than four feet and have a spring blooming period of pink during two or three weeks of May. With these requirements determined it would be a rather simple step to find a suitable plant to answer the need and "do the job" rather than trying to fit any plant into situations it doesn't belong. It will save you time, work and money.

Overhead shade trees are the most important plant elements in the landscape and should be first on the planting list in practically all home ground designs. Because of their size and character, shade trees have the greatest overall effect on the neighborhood. Of all the types of plants in the landscape, shade trees take the longest to produce their final effect. When mature, they provide needed shade in summer months and allow penetration of filtered sun in the winter.

Plant as large shade trees as you can afford. Your landscape need not all be planted on the same day. Follow your plan and plant the different sections as your time and budget allow. By using larger trees, you don't have to wait 20 years for a tree to grow to a reasonable size.

In nature, intermediate size trees form an understory to the larger shade trees. In planting the home grounds, they are next in importance after shade trees. This group includes the flowering trees (e.g. dogwood) as well as those which do not bloom but may have other interesting characteristics of form, growth habit or texture. They are particularly useful in defining a space such as an entry area or when used as a "see through" screen near a property line or around a patio.

Whatever type of plant is considered, it is usually better to plant a group rather than a single plant. A "stand" of hardwoods or a "stand" of pines is found in nature, and the effect of this massing in the home ground can be quite spectacular. This principle is even more applicable to the use of shrubs, which can present quite a spotty appearance when planted singly. It is better to plant several of one species or one appearance when planted singly. It is better to plant several of one species or one color in a mass as opposed to the planting of "one of everything" or the practice of alternating colors such as one red, one white, one red, one white, etc.

Foundation planting is misunderstood by most homeowners. This practice was once used to cover unsightly foundations, basement windows or exposed spaces under porches,

and usually consisted of a straight line of shrubs planted close to the house. Homes today rarely have high, exposed foundations, and a continuous row of shrubs at the base of house is usually unnecessary. Today's foundation planting might be a simple massing of plant material which relates to the architecture of the house, beds of groundcover adjacent to window panels, massing of shrubbery at entrance zones, or flowering trees located in front of blank walls. It should be used to enhance the function and appearance of the home grounds, but not necessarily to hide part of the house.

Use plants which "work" in the home grounds twelve months of the year, not just a week or two while in bloom. Azaleas may form a fine evergreen mass all year long and give a bonus of color in the spring. Dogwoods give color before the leaves emerge, then furnish green foliage all summer, red foliage and berries in the fall, and an outstanding bare limb structure during the winter—all of this while functioning as a space divider, an accent or a directional element.

The use of "different" plant materials is not necessarily better in most designs. The oddly colored foliage or the very unusual (sometimes grotesque) forms possessed by certain plants may be extremely difficult to use, even by a professional designer. Homeowners select these "new" innovations at a nursery or in a catalog, not having any idea as to what their effect will be when brought into the home grounds. Too often these oddities become the overpowering, dominating factor in a yard, diluting any other desired effect.

Annuals and herbaceous perennials should be used as "fill-ins" for color and special effects rather than as elements of permanency. Too much reliance is often placed on a colorful bed of annuals that has a short season, without giving adequate thought to the appearance of the area for the remainder of the year. Evergreen shrub and tree masses may serve as excellent backdrops for a brilliant spot of petunias, a clump of iris or day lilies and still remain "on duty" all year.

Transplanting from the wild is usually a risky way to secure trees and shrubs; losses can be very high. Nursery stock has normally had the advantage of being root pruned at least once, resulting in a more compact root mass and safer moving. Dealing with a reputable nursery is undoubtedly the best in securing most plant material.

Generally speaking, plants which are native or indigenous to an area are more satisfactory than imported "exotics". There are many fine trees and shrubs which grow naturally in Kentucky, and they make up a large part of some of the most successful plantings.

CALL MIGHTY MUFFLER FOR MUFFLERS & SPECIALTIES

LIFETIME GUARANTEE
"We Have Just What Your Car Needs"

MIGHTY MUFFLER
NORTH LAKE DRIVE
PRESTONSBURG, KENTUCKY

Don HOUSTON, Owner
886-9544

a smile can be affordable

rely on the PROFESSIONAL DENTIST members of **DAD** delivering affordable dentistry, inc.

OUR PLEDGE:

1. CONVENIENT HOURS
Night appointments are available.
2. EASY PAYMENT
Insurance and medical cards
3. AVAILABILITY
Fillings
Extractions
CAPS
4. NO SURPRISES
Treatment and cost are discussed first; you determine the amount of service.
5. PERSONAL ATTENTION
Old fashioned courtesy and concern are assured in the office of a DAD member dentist.
6. HIGH STANDARDS
Dental procedures and materials meet or surpass accepted clinical standards.

DENTURES DENTURE REPAIRS, RELINES ALSO AVAILABLE.

STANDARD DENTURES \$112 PER UPPER AND LOWER CHARACTERIZED DENTURES \$149 PER UPPER AND LOWER

ALLEN DENTAL CENTER
DR. R. I. GOODMAN D.M.D. PHONE 606/874-2020 ALLEN, KY. DR. W. FU D.M.D.

You've got the driveway...

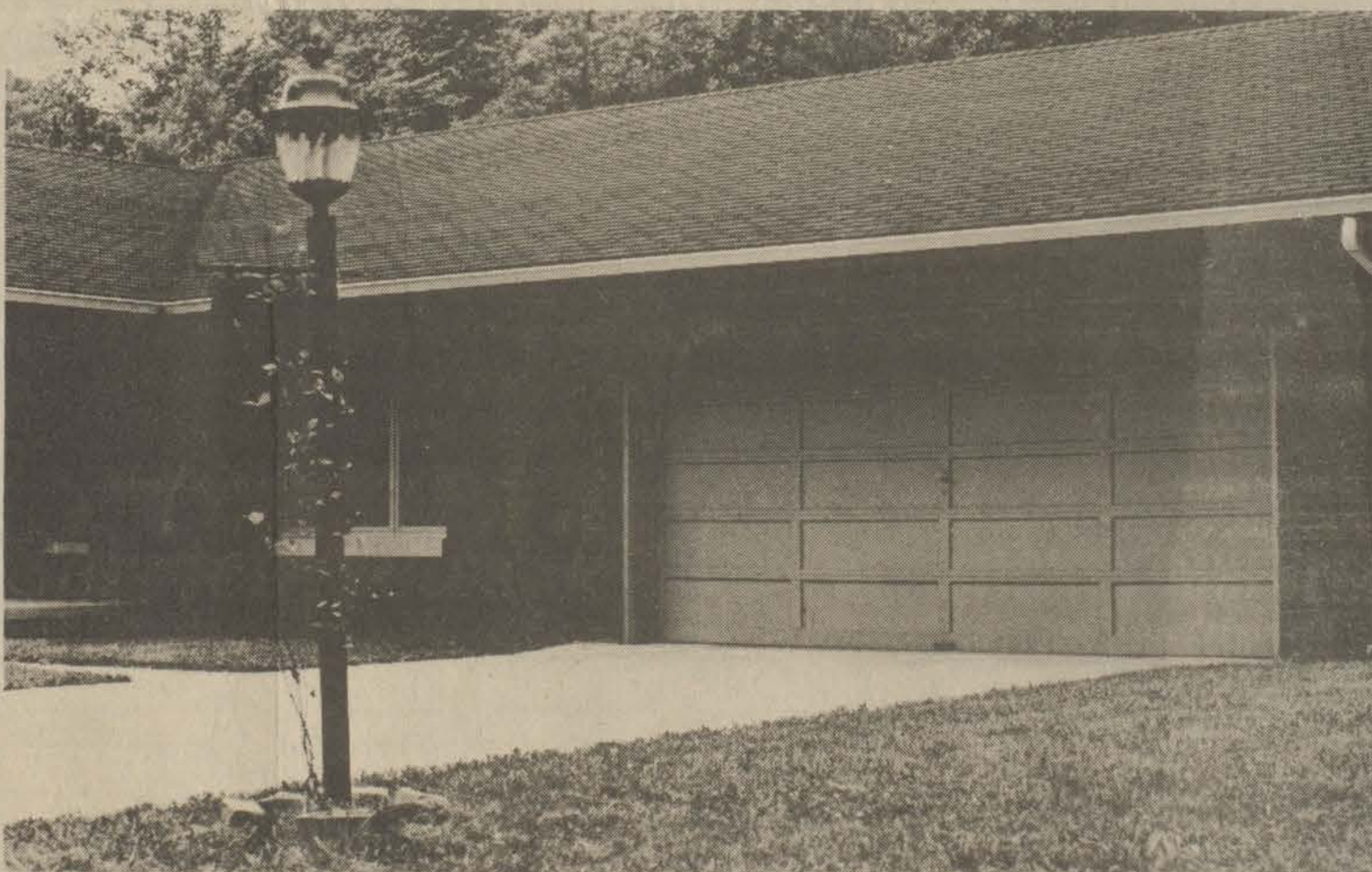

we've got the car!

If you're looking for true elegance in personal transportation, see our outstanding selection of Lincoln Continentals. You'll find that the price is right during our Summer Clearance Sale.



Many '79 and '80 models to choose from.

List Price \$14,659.00
Sale Price \$12,500¹⁹

Town & Country
FORD · LINCOLN · MERCURY
LANCER-WATER GAP ROAD
PRESTONSBURG, KY 41653 • (606) 874-2133

If you see your driveway in one of our ads we invite you to stop by Town & Country Ford for a free gift.

Firm Will Repair Pike Co. Silt Pond

Mountain Landscaping, of Mt. Sterling, has been awarded \$10,800 contract to correct a silt pond that was threatening to break and thus flood two homes near Pikeville.

David C. Short, Region II Director of the Interior Department's Office of Surface Mining (OSM), approved funds for the project, which is located in Shelbyana, just outside Pikeville. The contract was awarded August 8, 1980.

"Two sediment basins from a strip mining operation which ended in 1975 were involved," Short said. "Erosion already had broken open the upper basin when personnel from our Knoxville office investigated it on August 4 and the sediment from that pond had filled up the lower basin, causing the dam to erode as well."

"There was a very real likelihood that an abnormal rainfall could break open that dam and send the water and sediment down onto the two homes where five people live," Short said.

"Mountain Landscaping will drain the ponds, grade the land back and revegetate the area," Short said. The work is expected to take about two weeks.

Funds for the project come from the federal share of reclamation fees levied on current coal production to reclaim abandoned mine lands under the 1977 Federal Surface Mining Control and Reclamation Act.

The Kentucky Easter Seal Society for Crippled Children and Adults owns and operates Easter Seal facilities in Lexington, Louisville, Paducah, Covington, Carrollton, Ashland and McDaniels.

CERAMIC TILE, FLOOR AND WALL GROUT FOR SALE

INSTALLATION TOOLS FOR RENT

LLOYD'S HARDWARE
PRESTONSBURG 886-2298

Subscription Rates Per Year

In Floyd County, \$6.75
Elsewhere in Kentucky, \$8.
Outside Kentucky, \$10.

Please note expiration date opposite your name on wrapper or on your copy of The Times. Because of increased mailing costs, notices of subscription expiration are no longer mailed to subscribers.

Art Of Growing Ginseng Revived At Quicksand

By
Nevyle Shackelford
UK College of Agriculture

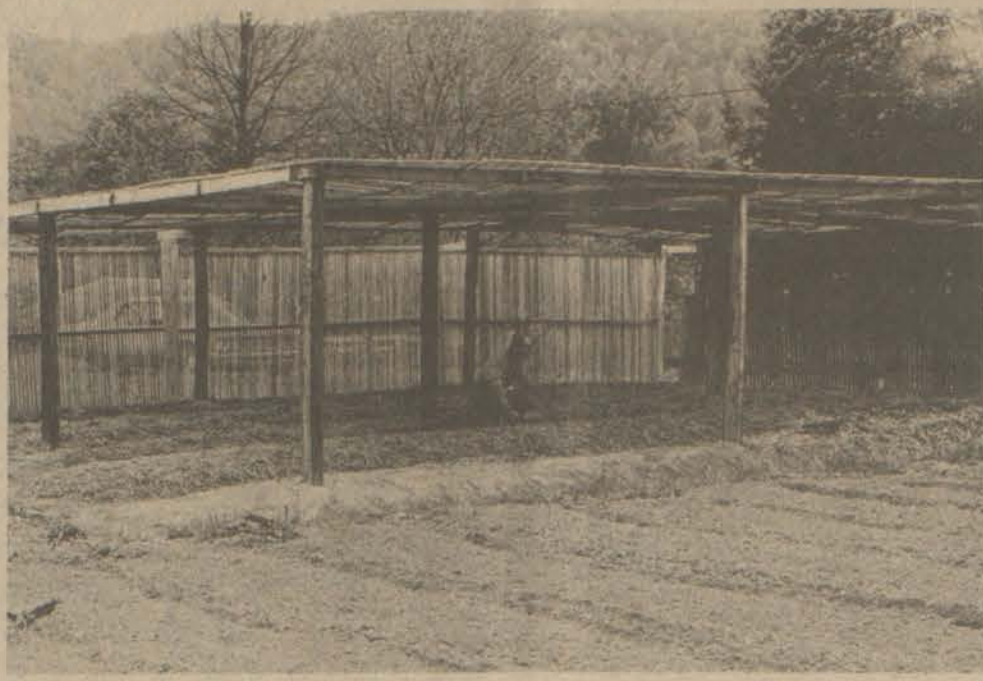

"SANG GARDEN"—A modern day ginseng garden for research and demonstration purposes has been developed at UK's College of Agriculture Robinson Substation at Quicksand. The old, old method of producing this historic and somewhat mysterious herb was under the shade of pine boughs placed over an enclosure of paling slats. Extension horticulturists at Quicksand are growing it under the shade of wood slats, a method used by Canadian ginseng producers.

An old and all but forgotten garden art is being revived at the UK College of Agriculture's Robinson Substation at Quicksand in Breathitt county. The art? Growing ginseng under cover in what used to be called a "sang garden."

Some 50 years ago these "gardens" were common sights in many parts of Eastern Kentucky. A "sang garden" consisted of a small plot of ground enclosed with eight-foot slats. The slats were riven by hand with a frow out of black oak logs. Pine boughs covered the slats. In the ground under the dappled shade of these enclosed gardens, many farmers added to their income by growing the herb, which has been in demand since time immemorial and which still commands a high price today.

David Hensley, Extension horticulturist at Robinson Substation, and Carroll Fackler, wood technician at the substation's Wood Utilization Center, are responsible for setting up the "sang garden" at Quicksand. The stated purpose of the project is mainly for research—how best to grow the plant and under what conditions.

Instead of an enclosure covered over with pine branches, the ginseng garden at Quicksand is made entirely of slats, a method used by ginseng producers of Canada.

In speaking of the project, Hensley said ginseng seed from Canada, Wisconsin,

and Kentucky were planted in the slat house this spring with the idea in mind of comparing the growth and vigor of the plant from the different sources and to determine the chemical content of each. Other future researches into the mysteries of the herb will include disease observation, weed control, fertilization, and probably others. Attempts may be made next year to establish a woods grown project, Hensley said.

Ginseng, according to Hensley, is an important plant to Kentucky, but almost nothing is known about it. As far as he knows, the only other place where cultural research is underway is at the Mountain Research Station in North

Carolina. Ginseng is profitable to grow, Hensley continued, but under the slat house system is very expensive and thus far, technology hasn't been applied to it as a crop. The hopes for the project. In addition to research information mentioned, is also to find out ways to reduce the cost of growing the crop and to test some of the myths and folklore tales associated with it.

There is more ginseng grown commercially in Kentucky than one might think, Hensley added. There are several growers in Eastern Kentucky and he has heard of a nine-acre patch in the western part of the state. Most of these patches are woods grown.

Woods ginseng growing is probably the most profitable method of producing this crop but entails the most risk. With the dried root selling for as much as \$100 a pound, the plant offers a great temptation to thieves. There is one instance of note where a thief sneaked in and dug three bunches of ginseng being grown for demonstration purposes in a homeowner's backyard.

As to the efficacy of ginseng as a medicinal herb there has been some doubt, but 2,500 years ago Confucius spoke of it as a great healing agent. The belief in it as a medicine has existed ever since. Certainly, as they are doing at the Robinson Substation, the plant still deserves more looking into.

The Kentucky Easter Seal Society for Crippled Children and Adults owns and operates Easter Seal centers as a part of its programs of providing services for physically handicapped children and adults. In 1979 more than 8600 Kentuckians received help at these facilities.

VA Questions and Answers

Q—What are the benefits to the veteran of using a VA guaranteed loan to purchase a home?

A—The security a veteran offers a lender is strengthened by the fact that the credit of the U.S. government stands behind the loan. Because of the protection of the VA guaranty, the veteran often does not have to make a down payment, as is usually required. Also, the loan may be prepaid, partially or fully, at any time without premium or fee.

Q—I am a widow receiving VA compensation. How do I arrange to have my check deposited directly to my checking account?

A—Ask your bank to submit a form SF-1199A to your nearest VA regional office. Be sure to have your deceased husband's file number or social security number with you.

Q—I received an honorable discharge after completing a two-year enlistment in the military. I had no wartime service. Am I eligible to receive a headstone or grave marker?

A—A headstone or grave marker is available for any deceased veteran of wartime or peacetime service (other than active duty for training) who was discharged under conditions other than dishonorable.

Q—My father was an honorably discharged wartime veteran. When he died a year ago, we were not aware of his eligibility for burial benefits. Can we still apply for these benefits?

A—A claim for burial benefits can be filed up to two years after a veteran's permanent burial or cremation. For an application and assistance check with the nearest VA regional office.

Q—If I purchase a home using a VA guaranteed loan, am I obliged to occupy the home?

A—Yes. The eligible veteran must certify that he or she intends to occupy the property personally as his or her home. This certification must be completed with the loan application and at the time the loan is closed.

Q—I am receiving a Veterans Administration pension under the old pension law. If I notify VA of unusual medical expenses, will I be entitled to increased pension benefits?

A—Unusual medical expenses have no direct effect on a pension under the old pension laws except as a deduction in meeting income limits.

Q—I am a World War II veteran and have never used my GI home loan benefit. Am I still eligible?

A—Yes. Application forms and assistance are available at your nearest VA office.

PROTECT YOURSELF



MAKE SURE YOU'RE INSURED!



- FLOOD INSURANCE
- HOMEOWNERS INSURANCE
- AUTOMOBILE INSURANCE
- LIFE INSURANCE

INSURANCE AGENCY INC.
11 S. LAKE DRIVE
PRESTONSBURG, KENTUCKY 41653

Phone
886-2318

ATTENTION!

FLANERY & DINGUS CABLE TV CUSTOMERS

WE HAVE RECENTLY RECEIVED PAYMENT CHECKS MADE TO THE ORDER OF TRI-COUNTY TV AND BETTERVISIONS CABLE. PLEASE DISCONTINUE THIS PRACTICE.

PLEASE MAKE ALL CABLE AND HBO SERVICE PAYMENTS TO: FLANERY & DINGUS CABLE TV, UNTIL FURTHER NOTICE.

WE APPRECIATE YOUR COOPERATION AND PATRONAGE.

Framagic



Capture Those Special Moods & Expressions On Our Double-Image Framagic Portraits. **88¢** 8x10 ONLY

Our special black background will be used ONLY on "FRAMAGIC" portraits. Additional portraits will be available on your selection of scenic and color backgrounds with no obligation, 88¢ per sitting. One "FRAMAGIC" portrait per customer. Backgrounds may occasionally change. Remember, children must be accompanied by a parent.

These Days Only—

August: **Thur. 28** **Fri. 29** **Sat. 30** **Sun. 31**

Daily: 10 A.M.-8 P.M. Sunday: 1 P.M.-4:30 P.M.
NORTH WEDDINGTON PLAZA, PIKEVILLE

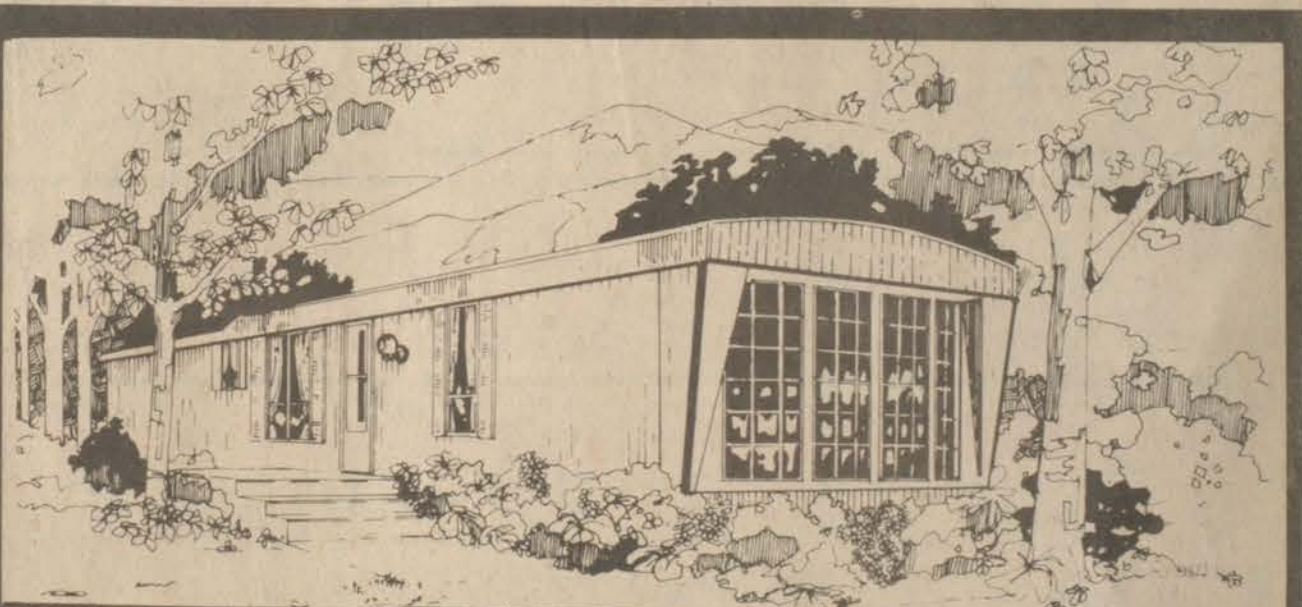

BIG SUMMER CLEARANCE SALE GOING ON NOW THRU THIS MONTH

We have the nicest selection of 14' Wides in Eastern Kentucky.

We also have 12' Wides (Sectional Homes that qualify for Low Interest Home Loans)

Come In and See our "All New" 14' Wide Shingle Roof Model (Have A Mobile Home With A House Look)

We Stock Name Brands Such As: Holly Park, Victorian, Eagle, Duke Crown Royal, Fleetwood and Many More.

Buy this month and get **ABSOLUTELY "FREE"** with Every Home Purchase (Your Choice):

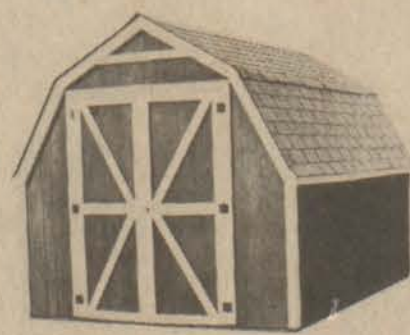

- A. 8'x12' Wood Barn Storage Building.
- B. 3 Ton Central Air Conditioner (installed).
- C. Any Two of The Ones Listed Below.

All 12' Wides (Your Choice):

- A. Whirlpool Washer & Dryer (installed).
- B. 8'x8' Wood Barn Storage Building.
- C. Kirby Vacuum Cleaner (complete).

Watts & Roberts Housing Corp.

Mouth of Ratliff's Creek

At End of 4-Lane
Pikeville, Kentucky
Phone: 432-4159



4-HOUR MOONLIGHT MADNESS SALE!

FRIDAY NIGHT, AUGUST 22, 5 P.M.-9 P.M. AT PRESTONSBURG AND MARTIN STORES



LETTUCE
39¢
HEAD

8-PACK 16-OZ. RETURNABLES

COCA-COLA



\$1.09
PLUS DEPOSIT

MARKET BASKET

GREEN BEANS

29-Oz. Can **39¢**

IGA
HAMBURGER BUNS
2/89¢
8-PAK

KRAFT
MAYONNAISE
\$1.39
32-Oz. Jar

IGA
2% MILK
\$1.65
GALLON

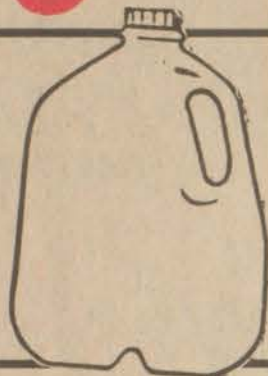

FRESH GROUND HAMBURGER

\$1.09
Lb.

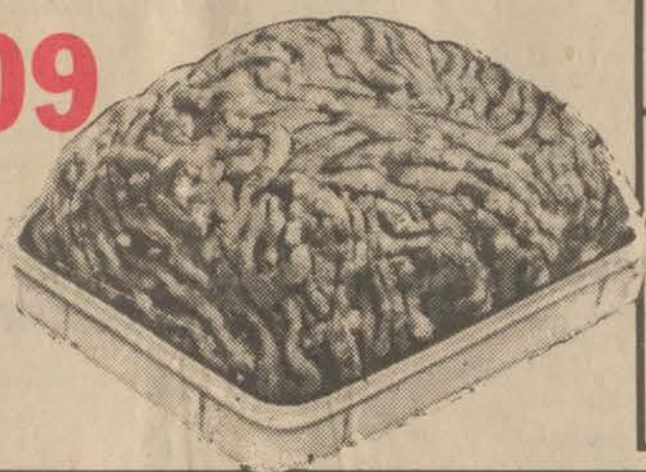

OSAGE
FREESTONE PEACHES
39¢
16-OZ. CAN

PARKAY
MARGARINE
49¢
6-Stk. Pkg.

SPAM
LUNCHEON MEAT
\$1.09
12-Oz. Can



★ TOP VALUE STAMP SPECIALS ★

50 EXTRA TOP VALUE STAMPS

WITH THIS COUPON AND PURCHASE OF ANY SIZE
BALLARD'S SALADS
COUPON GOOD AT THOMPSON'S IGA FOODLINERS THRU AUG. 24, 1980.

100 EXTRA TOP VALUE STAMPS

WITH THIS COUPON AND PURCHASE OF 3-OZ. JAR
INSTANT NESTEA
COUPON GOOD AT THOMPSON'S IGA FOODLINERS THRU AUG. 24, 1980.

50 EXTRA TOP VALUE STAMPS

WITH THIS COUPON AND PURCHASE OF
BOUNTY SINGLE-ROLL TOWELS
COUPON GOOD AT THOMPSON'S IGA FOODLINERS THRU AUG. 24, 1980.

100 EXTRA TOP VALUE STAMPS

WITH THIS COUPON AND PURCHASE OF 49-OZ. BOX OF
ALL LAUNDRY DETERGENT
COUPON GOOD AT THOMPSON'S IGA FOODLINERS THRU AUG. 24, 1980.

100 EXTRA TOP VALUE STAMPS



With This Coupon and Purchase of
1-Lb. Can of

IGA COFFEE

COUPON GOOD AT THOMPSON'S IGA THRU AUG. 24, 1980.

NEW STORE OPENING!

THOMPSON'S IGA FOODLINER AT WHEELWRIGHT WILL OPEN THURSDAY, AUGUST 28!

THOMPSON'S IGA FOODLINERS

SOUTH LAKE DRIVE & HIGHLANDS PLAZA, PRESTONSBURG
8 A.M. TO 9 P.M. 8 A.M. TO 10 P.M. SEVEN DAYS A WEEK

MAIN STREET, MARTIN
OPEN MON.-SAT.: 8 A.M.-8 P.M.
SUNDAY, 10 A.M.-6 P.M.





IT'S BACK TO SCHOOL Savings Time

Prices effective through Sunday, August 24th.

Minimum purchase may be required.

USDA Choice
Rump Roast
1.99
lb.

USDA Choice
Tip Roast
2.09
lb.

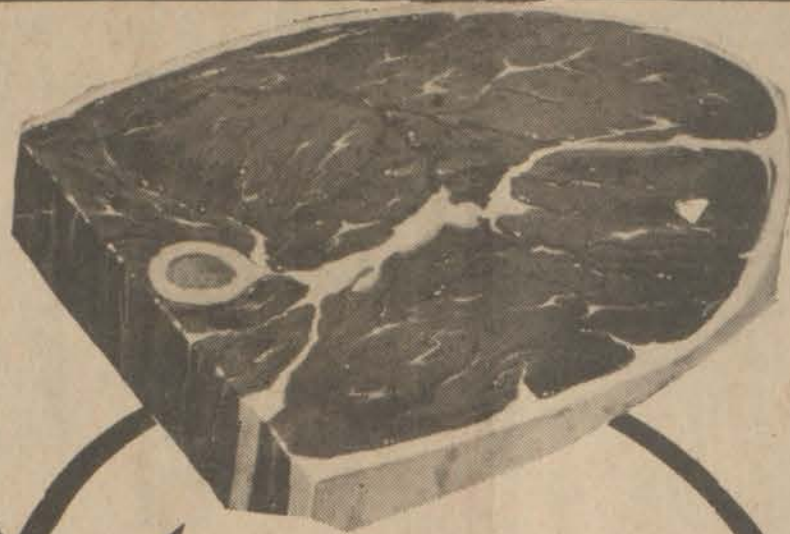

USDA Choice
Round Steak
1.99
lb.

Kraft American
Cheese Singles
2.49
24 oz. pkg.



Old Style or
Buttermilk
IGA Biscuits
1.09
6 pack, 10 ct. cans



All Varieties
Freezer Queen
Cook-In Pouches
2.69
For 5 oz. box



Celery
3.11
For



Peaches
45
lb.



Lemons
6.89
For



No. 1
White Potatoes
2.99
20 lbs.



All Colors
White Cloud
Bath Tissue
99
4 roll pkg.
Limit 1



Laundry Detergent
Tide
5.29
171 oz. box
Limit 1



Whole Kernel or
Cream Style
IGA
Golden Corn
3.11
For 16 oz. can



Plain or Self-Rising
Martha White Flour
99
5 lb. bag



Clorox Bleach
79
gallon jug



USDA Choice
Tenderized Steak
2.39
lb.

USDA Choice Boneless
Top Round Steak
2.59
lb.

USDA Choice
Boneless Round Steak.....lb. **\$2.09**
USDA Choice
Sirloin Tip Steaks.....lb. **\$2.39**
Fischer's
Wieners.....12 oz. pkg. **99**
Fischer's
Bologna.....1 lb. pkg. **\$1.49**
Cornish Hens.....each **\$1.49**

IGA Bread
3.11
For 16 oz. loaf

KEEBLER
Bonus Pak Pecan Sandies
16 oz. **\$1.19**
KEEBLER
Bonus Pak Rich 'n Chips
16 oz. **\$1.19**

All Flavors
IGA Ice Cream
1.15
one half gallon

Hunt's
Tomato Sauce... 8 oz. can **3/69**
Dish Detergent
Ivory Liquid... 32 oz. bottle **\$1.39**

IGA
Sweet Peas..... 16 oz. can **2/69**
Cheese, Sausage, Hamburger, or
Pepperoni, Frozen 13.5-15
Chef Boy-ar-dee Pizza oz. box **99**

Let IGA help you get back to school with a good start. You can pack a delicious and nutritious lunch and not worry about putting a dent in your budget. Stop by this week and see how many ways you can save at IGA.

Personal Touch



THOMPSON'S IGA FOODLINERS

• Prestonsburg • Martin

NOTICE

The Floyd County Head Start will be accepting bids for one 20-passenger mini bus. Bus is to meet Kentucky and Federal specifications. Delivery immediately. Bids will be open August 21 by 1 p.m. Send to Floyd County Head Start, Care of Floyd County Board of Education, Prestonsburg, Ky. 41653.

BETSY LAYNE COMMUNITY NEWS

(Delayed from last week) Citizens of Betsy Layne extend sympathy to the family of James Earl Brooks who passed away last week at the Pikeville Methodist Hospital. Arcolas Allen is a patient of the Pikeville Methodist Hospital, where she underwent surgery last week. Arthur Layne, formerly of this area, now living in Romulus, Mich., is

reported in a Michigan hospital recently. Lizzie Scott is a patient of the Pikeville Methodist Hospital. Our sympathy to the family of J. Lee Hall who passed away recently. Lester Robinson, formerly of Betsy Layne, now living in North Carolina, entered a hospital there and had surgery recently. At last report he was feeling better. Mr. Robinson's wife is the former Nellie Young, also from this area, and both attended Betsy Layne High School.

R.C. Layne, Jr., of North Carolina, formerly of Harold, was called home due to the death of his brother-in-law, James Earl Brooks, last week. Mr. Layne is a former Floyd county teacher.

Sympathy is extended to the family of C.H. Farley, who passed away last week.

Alice Burchett Layne is a patient at the Riverview Manor Nursing Home. Mr. and Mrs. Phillip Ervin Stumbo and children were here due to the death of his uncle, James Earl Brooks. They are now living in Kingston, Tenn.

Rev. Clyde Layne, who is now making his home in Florida, has been visiting family and friends here recently.

Mr. and Mrs. Kelly Jones had as their houseguest this week their son, Edward Jones, of Michigan.

Sympathy is extended to the family of Emma A. Damron, of Tram, who passed away last week.

Citizens of Betsy Layne remember in prayer the needy, sick and shut-in of our community. Those known at this time are Mae and Lee Cecil, Arcolas Allen, Lizzie Scott, the family of James Earl Brooks, the Emma A. Damron family, Alice Layne, Mr. and Mrs. Marion Hall, Maude Colegrove, Margaret Boyd, Sarah Jane Keathley, Henry Adkins, Pauline Stumbo, Jack Branham, Jr., Myrtle Howard, Edward Rice, Sam Lee Crum, Arthur Layne, B.C. Caldwell, Arvil Lynch, Marie Dotson, Barry DeRossett, Mrs. Everett Adkins, Myra Amburgy, the J. Lee Hall family, Jane Hunt Tackett, Fannie Steele, E.W. Hurley, Oliver Goble.

Pres. and Mrs. Earl F. Hays, of Sue Bennett College, London, Ky., were host to a "Betsy Layne reunion," August 8. Those attending were Mrs. Eliza Blackburn, Mrs. Kelsa Elliott, Billie Jean Osborne, Glenda Larson and daughter, Robin, Mr. and Mrs. Glenn Blackburn, all of Betsy Layne; Mr. and Mrs. Charles Spears, Pikeville; Mr. and Mrs. Edward Lykins, Mrs. Patty Ison and daughters, Elizabeth and Mindy, all of Richmond; Mrs. Mary Ruth Friend, Georgetown; Mrs. Elizabeth Roberts, New Smyrna Beach, Fla. and London, Ky.; and Jim Hayes, son of Dr. and Mrs. Hays. A picnic lunch was served in the Student Center, after which old friendships were renewed in the student lounge.

B.C. Caldwell has a fractured arm due to a fall near his home last week.

Rev. and Mrs. Cohen Campbell, of the Calvary Baptist Church, attended opening services at the Betsy Layne United Methodist Church, Sunday morning to present a Support of Spiritual Aims award to Angeline George for her interest in the people around her. This award was given by Rev. Campbell in behalf of the Kiwanis Club.

Mr. and Mrs. Glenn Blackburn were Friday night guests of Mr. and Mrs. Edward Lykins, of Richmond.

A surprise birthday party and wedding anniversary was given for Dock and Vesie Hunter, last week. Mr. Hunter observed his 83rd birthday and Mrs. Hunter her 64th. It also was their 38th wedding anniversary.

Easter Seal Societies nationwide own and/or operate more than 140 resident and day camps for handicapped persons. Others provide funds for camps. Call your local Easter Seal Society for further information.

THE LIVING PLACE

RESIDENTIAL LISTINGS:

MIMOSA SQUARE

Exclusive New Section of Mays Branch

Bi-level Colonial adaptation having 3 bedrooms, 3 baths, living room, dining room, kitchen completely built-in with appliances and breakfast nook, family room with fireplace, utility room with work and storage areas, study or 4th bedroom, 2-car garage. Equipped with Nutone stereo intercom, central vacuum system and many extras.

LEE-WAL MANOR

A unique residential community in exclusive Mays Branch - Now developing!

Rustic contemporary 2-story house with barn board siding & brick, 3 bedrooms, 2 1/2 baths, living room, dining room, completely built-in kitchen with GE appliances, large family room with fireplace, utility area & 2-car garage. Located on large lot in Lee-Wal Manor with complete privacy. READY FOR IMMEDIATE OCCUPANCY!

Building Lots now available! All very private and secluded with terrain left as natural as possible. Some wooded lots suitable for A-Frames or Round Houses.

CREEKSIDE COMMUNITY

A new residential community with a peaceful setting and all city conveniences

Ranch type with traditional stylings, 3 bedrooms, 2 baths, family room with fireplace, living room, dining room, completely built-in kitchen, fully carpeted with 2-car garage. READY FOR IMMEDIATE OCCUPANCY!

Ranch style with natural wood siding and contemporary designing, 3 bedrooms, 2 baths, family room, living room with fireplace, dining room, completely built-in kitchen, fully carpeted with 2-car garage. READY FOR IMMEDIATE OCCUPANCY!

Ranch style with natural wood siding and contemporary designing, 3 bedrooms, 2 baths, family room, living room, dining room, completely built-in kitchen, fully carpeted with large covered patio and 2-car garage. REAL ESTATE READY FOR IMMEDIATE OCCUPANCY!

Building Lots—Readily available! Various sizes—all with city water. Located 3 miles up Abbot Road in Creekside Community.

ALL BRUNCY HOMES QUALIFY FOR FLOYD COUNTY HOUSING BOND

Mortgage Money at 8.8 percent interest rate for qualified buyers

MAKE YOUR NEW HOME A BRUNCY BUILT!

Bruce Spradlin, Owner 886-3405 Day or Night

BRUNCY ENTERPRISES PRESTONSBURG, KY

CONCRETE BLOCKS



874-2274 874-9476

"WHERE QUALITY IS A HABIT"

MASONRY SUPPLIES — LIMESTONE BLOCKS LITE-WATE BLOCKS — ALUMINUM WINDOWS METAL DOORS & ACCESSORIES

HALL CONCRETE PRODUCTS CO.

Ronald and Bobbie Hurt, Owners Located on Old US 23 at New Allen

5-25-11



COUNT YOUR SAVINGS!

4-DAYS ONLY FRI. THRU MON. "BIG 96 OZ. SIZE" DOWNY FABRIC SOFTENER \$2.69

4-DAYS ONLY FRI. THRU MON. 5 SUBJECT-200 CT. PEN TAB THEME BOOK \$1.49

VALUABLE COUPON 200 CT. MEAD NOTEBOOK FILLER PAPER WITH THIS COUPON! 69c

VALUABLE COUPON BOX OF 64 CRAYOLA CRAYONS WITH THIS COUPON! \$1.39

VALUABLE COUPON TIMEX ELECTRIC ALARM CLOCK \$3.99

VALUABLE COUPON 22 OZ. SIZE LUX DISHWASHING LIQUID WITH THIS COUPON! 88c

VALUABLE COUPON 13 OZ. SIZE HOT SHOT WASP AND HORNET KILLER WITH THIS COUPON! \$1.69

VALUABLE COUPON 12 OZ. SIZE MYLANTA LIQUID WITH THIS COUPON! \$1.79

VALUABLE COUPON 4 OZ. SIZE FINAL NET NON AEROSOL HAIR NET WITH THIS COUPON! 77c

VALUABLE COUPON WESTBEND FLAVO-DRIP COFFEEMAKER WITH THIS COUPON! NO. 5977 \$19.99

VALUABLE COUPON GOOD FOR 50c CASH WITH YOUR PURCHASE OF KODAK G-110 24 EXPOSURE FILM

WE WILL MAIL YOU A PASS FOR ONE FREE NIGHT'S LODGING AT A Marriott Hotel.

You pay full price for Friday or Saturday night's lodging at a participating Marriott Hotel, we pay for the next night's lodging in the same room, with purchase of only three of the participating brands.

Table listing products and prices: ban 1.5 OZ. \$1.19, BODY ON TAP 7 OZ. \$1.29, EXCEDRIN 100'S \$2.59, Excedrin P.M. 50'S \$2.15, BUFFERIN 100'S \$2.19, Arthritis Strength BUFFERIN 100'S \$2.69, 4 1/2 OZ. \$1.29, TICKLE 2 OZ. \$1.59, VITALIS 12 OZ. \$2.66, VITALIS SUPER HOLD 5 OZ. \$1.49

Mail this coupon and proofs of purchase (as stated below) along with cash register receipt to: BE OUR GUEST Other P.O. Box 14267 Baltimore, Maryland 21268

PROOFS-OF-PURCHASE: Send product name from front of carton and cash register receipt to: BAN Roll-On; Regular (circular) Fresh 11.5 oz. or larger; Arthritis Strength BUFFERIN 100's or larger; BUFFERIN 100's or larger; 4-WAY Nasal Spray Regular (long acting) (all sizes/forms); EXCEDRIN 100's or larger; EXCEDRIN P.M. 100's or larger; VITALIS SUPERHOLD 100's Regular (all sizes).

Send cash register receipt and hand drawn facsimile (not mechanically reproduced) of the product name and ounce content for BODY ON TAP; Normally dry (7 oz. or larger); TICKLE; All Forms (2 oz.); VITALIS; SUPERHOLD Regular Hold (all sizes); VITALIS; Liquid (8 oz. or larger).

STORE NAME YOUR NAME ADDRESS CITY STATE ZIP

Other Limit: Allow 8 weeks (Friday). Pass is good until 12/31/80. Only one night's lodging may be assigned per family. *If the hotel is closed, the pass is good for one night's lodging at any other participating Marriott Hotel.

*HOTELS IN THE FOLLOWING CITIES ARE NOT INCLUDED IN THIS OFFER: Key West, Florida; March Island, Florida; New Orleans, Louisiana; Newport Beach, California; New York City; New York; Santa Barbara, California; Scottsdale, Arizona; and where prohibited or restricted by law. OFFER EXPIRES October 31, 1980

SUNDRY STORE COUPON 16 OZ. SIZE L'OREAL ULTRA RICH INSTANT HAIR CONDITIONER WITH THIS COUPON! \$1.39

SUNDRY STORE COUPON 16 OZ. SIZE L'OREAL ULTRA RICH SHAMPOO WITH THIS COUPON! \$1.29

SUNDRY STORE COUPON ALL SHADES L'OREAL PREFERENCE HAIR COLOR WITH THIS COUPON! \$2.49

SUNDRY STORE COUPON 17 OZ. SIZE DOW BATHROOM CLEANER WITH THIS COUPON! 99c

SUNDRY STORE COUPON "BIG 9 LB. 3 OZ. SIZE PUREX HEAVY DUTY LAUNDRY DETERGENT WITH THIS COUPON! \$3.99

SUNDRY STORE COUPON BOX OF 40 PUREX TOSS'N SOFT DRYER SHEETS WITH THIS COUPON! \$1.39

SUNDRY STORE COUPON BOX OF 50 KING EDWARD IMPERIAL CIGARS WITH THIS COUPON! \$3.99

SUNDRY STORE COUPON CTN. OF 12 SUN LEAF CHEWING TOBACCO WITH THIS COUPON! \$5.19

Focus on the Family THE SAVANNAH ARMY logo

wednesday

AUG. 20, 1980

EVENING

- 6:00 (2) (3) (4) (6) (8) (13) (57) NEWS
(5) (11) (22) (33) ZOOM
(17) ANDY GRIFFITH SHOW
6:30 (2) (3) (3) (57) NBC NEWS
(4) (13) ABC NEWS
(5) (22) COOKIN CAJUN
(6) (7) (8) (27) CBS NEWS
(11) (33) WILD WILD WORLD OF ANIMALS
(17) I LOVE LUCY
7:00 (2) (57) C AND W SHOW
(3) (3) CROSS WITS
(4) (13) ANDY GRIFFITH SHOW
(5) (11) (22) (33) MACNEIL-LEHRER REPORT
(6) (8) TIC TAC DOUGH
(7) (27) P.M. MAGAZINE
(17) HOGAN'S HEROES
7:30 (2) (57) IT'S YOUR BUSINESS
(3) (3) COUNTRY ROADS
(4) (13) FACE THE MUSIC
(5) (11) (22) (33) DICK CAVETT SHOW
(6) (8) JOKER'S WILD
(7) (27) M.A.S.H.
(17) ALL IN THE FAMILY
8:00 (2) (3) (3) (57) REAL PEOPLE
Off-duty Chicago policemen dress up as clowns to entertain children, the birdman of Baraboo, and a visit to a summer camp in Georgia. (Repeat; 60 mins.) (Closed-Captioned)
(4) (13) EIGHTISENOUGH Janet and David's marriage is threatened when Janet starts putting in overtime at the office with a handsome lawyer. (Repeat; 60 mins.) (Closed-Captioned)
(5) (11) (22) (33) COUSTEAU ODYSSEY 'The Nile' Part I. In this program, Jacques Cousteau charts the impact of modern man's increasing technological intrusion on life along the world's longest river. (60 mins.)
(6) (7) (8) (27) SPECIAL MOVIE PRESENTATION 'Bugsy Malone' 1977 Stars: Jodie Foster, Scott Baio. An all-kid cast in a spoof of the Roaring Twenties, movie musicals and gangster pictures. (2 hrs.)
(17) MOVIE -(DRAMA) *** 'Sink The Bismarck' 1960 Kenneth More, Dana Wynter. During W.W. II., the British Navy stalks the famed German warship Bismarck. (2 hrs.)
9:00 (2) (3) (3) (57) DIFF'RENT STROKES Unless the Drummonds can locate the puppy that bit Arnold, he faces the prospect of painful rabies shots. (Repeat)
(4) (13) CHARLIE'S ANGELS The Angels join the roller disco craze, with Kris in a chorus line of beautiful disco skaters, as part of a scheme to nab a band of ruthless kidnapers. (Repeat; 60 mins.)
(5) (22) GREAT PERFORMANCES 'On Giant's Shoulders' Winner of the 1979 International Emmy Award, this is the true story of Leonard and Hazel Wiles and Terry, the thalidomide damaged child they adopted. (90 mins.)
(11) (33) COUSTEAU ODYSSEY 'The Nile' Part II. Captain Cousteau continues his 4000 mile journey down the Nile to the great Delta, which contains sixty percent of Egypt's cultivated land. (60 mins.)
9:30 (2) (3) (3) (57) SANFORD Fred Sanford has weighty problems when he takes it upon himself to help Cal lose weight and get a girlfriend. (Repeat)
10:00 (2) (3) (3) (57) QUINCY When one of his Korean War buddies dies unexpectedly from injuries sustained in a small-plane crash, Quincy traces the cause of death to arsenic poisoning--and the dead man's partner is a prime suspect. (Repeat; 60 mins.)
(4) (13) VEGAS Dan Tanna's reunion with Vietnam buddy Vince Costigan is marred when Costigan's wife is killed by a mad bomber and Vince sets out

for revenge. (Repeat; 60 mins.) (Closed-Captioned)

- (6) (7) (8) (27) CBSNEWSHOUR Birth without sex, frozen embryos, selective breeding and creating human beings to specifications are rapidly becoming reality. These advances raise certain legal, moral and ethical questions which will be examined. (60 mins.)
(11) (33) GREAT PERFORMANCES 'On Giant's Shoulders' Winner of the 1979 International Emmy Award, this is the true story of Leonard and Hazel Wiles and Terry, the thalidomide damaged child they adopted. (90 mins.)
(17) TBS EVENING NEWS
10:30 (5) (22) DIFFERENT DRUMMER: ELVIN JONES The musical imagination of modern jazz pioneer Elvin Jones is explored by focusing on a single composition, 'Three Card Molly'.
11:00 (2) (3) (3) (4) (6) (7) (8) (13) (27) (57) NEWS
(17) LAST OF THE WILD 'Night Stalkers'
11:30 (2) (3) (3) (57) THE TONIGHT SHOW 'Best Of Carson' Guests: Steve Lawrence, Rodney Dangerfield, Susan Sarandon, Christopher Reeve. (Repeat; 90 mins.)
(4) (13) ABC NEWS NIGHTLINE
(6) (7) (8) (27) CBSLATEMOVIE 'THE SAINT: Helpful Pirate' The Saint is looking for a missing scientist and stumbles upon the same confidence racket that was the fall of the professor. (Repeat) 'FLOOD' 1976 Stars: Robert Culp, Martin Milner.
(11) (33) ABC CAPTIONED NEWS
(17) MOVIE -(ADVENTURE) **½ 'Eagle And The Hawk' 1950 John Payne, Rhonda Fleming. U.S. law enforcers stifle a coup to make Maximilian ruler of Mexico. (2 hrs., 5 mins.)
11:50 (4) (13) ASSEMBLY ECHOES
12:00 (4) (13) PTL CLUB-TALK AND VARIETY
1:00 (2) (3) (3) TOMORROW Host: Tom Snyder. Guest: Erica Jong, best-selling author of 'Fanny'. (60 mins.)

thursday

AUG. 21, 1980

EVENING

- 6:00 (2) (3) (3) (4) (6) (8) (13) (57) NEWS
(5) (11) (22) (33) ZOOM
(17) ANDY GRIFFITH SHOW
6:30 (2) (3) (3) (57) NBC NEWS
(4) (13) ABC NEWS
(5) (22) G.E.D.
(6) (7) (8) (27) CBS NEWS
(11) (33) WILD WILD WORLD OF ANIMALS
(17) I LOVE LUCY
7:00 (2) (57) WHEN I'M 64
(3) (3) CROSS WITS
(4) (13) ANDY GRIFFITH SHOW
(5) (11) (22) (33) MACNEIL-LEHRER REPORT
(6) (8) TIC TAC DOUGH
(7) (27) P.M. MAGAZINE
(17) HOGAN'S HEROES
7:30 (2) (57) APPALACHIAN ENCOUNTERS
(3) (3) HOLLYWOOD SQUARES
(4) (13) FACE THE MUSIC
(5) (11) (22) (33) DICK CAVETT SHOW
(6) (8) JOKER'S WILD
(7) (27) M.A.S.H.
(17) ALL IN THE FAMILY
8:00 (2) (3) (3) (57) GAMES PEOPLE PLAY The special premiere of this new sports-variety series saluting unusual and entertaining competitive endeavors and the men, women and youngsters who participate in them. Host: Bryant Gumbel. Co-hosts: Johnny Bench, Cyndy Garvey and Mike Adamle. (90 mins.)
(4) (13) MORK AND MINDY Raquel Welch guest stars as a beautiful but deadly agent sent to Earth by the Necrotrons, planet Ork's archenemies, who



TV COMPULOG SERVICES, INC.

BUTCH CASSIDY & THE SUNDANCE KID

Hidden behind those properly businesslike duds are the shootin'est, robbin'est outlaws—and outlawess?—in the Old West when Paul Newman (seated), Katharine Ross and Robert Redford star in 'Butch Cassidy and the Sundance Kid,' an encore presentation on 'The ABC Sunday Night Movie, SUNDAY, AUGUST 24.

CHECK LISTINGS FOR EXACT TIME

- romances Mork into spilling all he knows about Earth customs so the Necrotrons can launch an invasion. (Repeat; 60 mins.)
(5) (22) COUSTEAU ODYSSEY 'The Nile' Part II. Captain Cousteau continues his 4000 mile journey down the Nile to the great Delta, which contains sixty percent of Egypt's cultivated land. (60 mins.)
(6) (7) (8) (27) JOSHUA'S WORLD When Dr. Torrance treats a black victim of a cruel beating in his office, his safety and that of his children is threatened. (60 mins.)
(11) (33) U.S. CHRONICLE
(17) MOVIE -(COMEDY-DRAMA) **½ 'Gigot' 1962 Jackie Gleason, Katharine Kath. A deaf mute befriends the daughter of a prostitute. (2 hrs.)
8:30 (11) (33) FOR THE RECORD
9:00 (4) (13) BARNEY MILLER When Wojo goes under the spell of a hypnotist to try to remember the details of a crime, he blurts out some shocking statements about the rest of the squad. (Repeat) (Closed-Captioned)
(5) (22) U.S. CHRONICLE
(6) (7) (8) (27) 4th ANNUAL CIRCUS OF THE STARS Thirty-one celebrated stars of television, stage and screen temporarily abandon their regular professions to become daring circus performers. Performers in the special include: Loni Anderson, Barbi Benton, Jamie Farr, Elke Sommer, Vic Tayback, Cathy Lee Crosby and many more. (2 hrs.)
9:30 (2) (3) (3) (57) MAN'S GREATEST SPORTS A trio of half-hour comedies: 'Dribble' focuses on basketball; 'The Further Adventures of Wally Brown' focuses on track and field; and 'Single Life' focuses on love. (90 mins.)
(4) (13) NOBODY'S PERFECT Detective Hart's quest for a missing \$30,000 bottle of wine leads to several outrageous encounters.
(5) (22) CAMERA THREE 'Director in Exile' This program features a profile of exiled Lithuanian director Jonas Jurasas.
(11) (33) GOOD NEIGHBORS
(4) (13) ABC NEWS CLOSEUP 'The Killing Ground: An Update' A rebroadcast of the original Academy Award-nominated program which will also include the most recent information on America's leading environmental problem, the indiscriminate dumping of chemical wastes.
(11) (33) AUSTIN CITY LIMITS 'Songwriter's Special' (Closed Captioned) (60 mins.)
(17) TBS EVENING NEWS
11:00 (2) (3) (3) (4) (6) (7) (8) (13) (27) (57) NEWS
(11) (33) DAVE ALLEN AT LARGE
(17) LAST OF THE WILD 'Escape From Terror'

- 11:30 (2) (3) (3) (57) THE TONIGHT SHOW
(4) (13) ABC NEWS NIGHTLINE
(6) (7) (8) (27) CBSLATEMOVIE 'THE JEFFERSONS: George's First Vacation' Louise and the Willises attempt to take George's mind off his work. 'CAGE WITHOUT A KEY' 1975 Stars: Susan Dey, Sam Bottoms.
(11) (33) ABC CAPTIONED NEWS
(17) MOVIE -(BIOGRAPHICAL-MUSICAL) **½ 'Benny Goodman Story' 1955 Steve Allen, Donna Reed. The story of Benny Goodman's life story from his youth through a Carnegie Hall concert. His courtship with a girl who doesn't like jazz is interwoven. (2 hrs., 30 mins.)
11:50 (4) (13) PTL CLUB-TALK AND VARIETY
1:00 (2) (3) (3) TOMORROW

friday

AUG. 22, 1980

EVENING

- 6:00 (2) (3) (3) (4) (6) (8) (13) (57) NEWS
(5) (11) (22) (33) ZOOM
(17) ANDY GRIFFITH SHOW
6:30 (2) (3) (3) (57) NBC NEWS
(4) (13) ABC NEWS
(5) (22) KEA SPELLING BEE
(6) (7) (8) (27) CBS NEWS
(11) (33) WILD WILD WORLD OF ANIMALS
(17) I LOVE LUCY
7:00 (2) (57) GOINS BROTHERS
(3) (3) CROSS WITS
(4) (13) THE DREAM MERCHANTS Stars: Morgan Fairchild, Mark Harmon. An ambitious young drifter named Johnny Edge begins a movie studio dynasty in Hollywood's golden era. (Pt. I.; 2 hrs.)
(5) (11) (22) (33) MACNEIL-LEHRER REPORT
(6) (8) TIC TAC DOUGH
(7) (27) P.M. MAGAZINE
(17) HOGAN'S HEROES
7:30 (2) (57) HILLS 'N HOLLOWES
(3) (3) PRICE IS RIGHT
(5) (22) COMMENT ON KENTUCKY
(6) (8) JOKER'S WILD
(7) (27) M.A.S.H.
(11) (33) DICK CAVETT SHOW
(17) ALL IN THE FAMILY
8:00 (2) (3) (3) (57) HERE'S BOOMER A surly teenager nearly brings about tragedy on a camping expedition with his family, but Boomer manages to come to the rescue. (Repeat)
(5) (11) (22) (33) WASHINGTON WEEK IN REVIEW
(6) (7) (8) (27) THE INCREDIBLE HULK While helping a doctor gain a foothold in her community in a backward section of New Orleans, Banner is targeted for elimination by the rival voodoo healer. (Repeat; 60 mins.)

(17) SOCCER Atlanta Chiefs vs Rochester Lancers

- 8:30 (2) (3) (3) (57) THE FACTS OF LIFE Mrs. Garrett's handsome ex-husband, a gambler, turns the girls school upside down when he teaches one of the girls how to play poker. (Repeat)
(5) (11) (22) (33) WALL STREET WEEK 'Proxy Eights: Love Me Tender?' Host: Louis Rukeyser
9:00 (2) (3) (3) (57) SPEAK UP AMERICA A look at pollution and its effect on people and the environment, a report on the Democratic National Convention, and the QUBE viewers' response to issues of the day. (60 mins.)
(4) (13) FRIDAY NIGHT MOVIE 'Dallas Cowboys Cheerleaders' 1978 Stars: Jane Seymour, Bert Convy.
(5) (22) OLD FRIENDS, NEW FRIENDS 'Ruth Ellen Patton Totten' and 'Helen Ross' (Closed Captioned)
(6) (7) (8) (27) THE DUKES OF HAZZARD After Daisy has fallen for a crooked scheme to have a song she wrote published, Uncle Jesse sends the boys to Atlanta to get her money returned from the unscrupulous music publisher. (Repeat; 60 mins.)
(11) (33) MOVIE -(COMEDY) *** 'Folly to be Wise' 1951 Alastair Sim, Elizabeth Allan. An Army chaplain tries to enliven service life with unique entertainment programs. (90 mins.)
9:30 (5) (22) SYNTHESIS II
10:00 (2) (3) (3) (57) FRIDAY NIGHT FIGHTS WBA Super Bantamweight champion Wilfredo Gomez defends his title against challenger Derrik Holmes from Caesar's Palace in Las Vegas. (60 mins.)
(5) (22) JAZZ AT THE MAINTENANCE SHOP 'Woody Shaw Quintet' Part II. (60 mins.)
(6) (7) (8) (27) THE DUKES OF HAZZARD Jesse's second cousin and her two children sell their land for 15 million dollars. When they lose the money, the Dukes have to get it back before Boss Hogg can trace it. (Repeat; 60 mins.)
(17) TBS EVENING NEWS
10:30 (11) (33) DOC: OLDEST MAN IN THE SEA
11:00 (2) (3) (3) (4) (6) (7) (8) (13) (27) (57) NEWS
(11) (33) DAVE ALLEN AT LARGE
(17) LAST OF THE WILD 'Spotted Death'
11:30 (2) (3) (3) (57) THE TONIGHT SHOW
(4) (13) ASSEMBLY ECHOES
(6) (8) CBSLATEMOVIE 'THE AVENGERS: Escape In Time'
(7) (27) AMERICA'S TOP 10
(11) (33) ABC CAPTIONED NEWS
(17) MOVIE -(HORROR) *½ 'Castle Of The Living Dead' 1961 Christopher Lee, Donald Sutherland.
11:40 (4) (13) PTL CLUB-TALK AND VARIETY
12:00 (7) (27) MOVIE -(DRAMA) ***½ 'Bullitt' 1968 Steve McQueen, Jacqueline Bisset.
(11) (33) DAVID SUSSKIND SHOW
12:40 (4) (13) ROCK CONCERT
1:00 (3) (3) THE MIDNIGHT SPECIAL

saturday

AUG. 23, 1980

MORNING

- 7:30 (2) (57) NEW ZOO REVUE
(3) (3) LITTLE RASCALS
(17) ROMPER ROOM
8:00 (2) (3) (3) (57) GODZILLA-GLOBETROTTERS HOUR
(4) (13) WORLD'S GREATEST SUPERFRIENDS
(6) (7) (8) (27) MIGHTY MOUSE-HECKLE AND JECKLE
(11) (33) THE GOODIES
(17) ULTRAMAN
8:26 (6) (8) IN THE NEWS
8:30 (11) (33) FAWLT TOWERS
(17) MOVIE -(WESTERN) ** 'Battle of Rogue River' 1954

- 8:55 (4) (13) SCHOOLHOUSE ROCK
 8:56 (6) (8) IN THE NEWS
 9:00 (2) (3) (5) (7) FRED AND BARNEY MEET THE SHMOO
 (4) (13) PLASTICMAN COMEDY-ADVENTURE SHOW
 (6) (7) (8) (27) BUGS BUNNY-ROAD RUNNER SHOW
 (11) (33) RISE AND FALL OF REGINALD PERRIN
 9:26 (6) (8) IN THE NEWS
 9:30 (11) (33) TWO RONNIES
 9:56 (6) (8) IN THE NEWS
 10:00 (11) (33) HAROLD LLOYD FEATURES 'World of Comedy'
 (17) MOVIE -(DRAMA) ***
 "Hoodlum Priest" 1961 Don Murray, Keir Dullea. A priest tries to help would-be criminals. (2 hrs.)
 10:25 (4) (13) SCHOOLHOUSE ROCK
 10:30 (2) (3) (5) (7) DAFFY DUCK SHOW
 (4) (13) SCOOBY AND SCRAPPY DOO
 (6) (7) (8) (27) POPEYE HOUR
 10:55 (4) (13) SCHOOLHOUSE ROCK
 11:00 (2) (3) (5) (7) JETSONS
 11:25 (4) (13) SCHOOLHOUSE ROCK
 11:26 (6) (8) IN THE NEWS
 11:30 (2) (3) (5) (7) JONNY QUEST
 (4) (13) LAFF-A-LYMPICS
 (6) (7) (8) (27) FAT ALBERT SHOW
 (11) (33) GOOD NEIGHBORS
 11:55 (4) (13) DEAR ALEX AND ANNIE
 11:56 (6) (8) IN THE NEWS

AFTERNOON

- 12:00 (2) (5) (7) ICW WRESTLING
 (3) (3) GODZILLA
 (4) (13) WEEKEND SPECIAL
 (6) (8) SHAZAM
 (7) (27) SHAZAM!
 (11) (33) JULIA CHILD AND MORE COMPANY
 (17) MOVIE -(SPECTACULAR) **
 "Sword of the Empire" 1963 Lang Jeffries, Jose Greci, Emperor, infatuated with girl loved by one of his soldiers, sentences her to be burned at the stake. (2 hrs.)
 12:30 (3) (3) FLASH GORDON
 (4) (13) AMERICAN BANDSTAND
 (6) (7) (8) (27) TARZAN AND THE SUPER SEVEN
 (11) (33) VICTORY GARDEN
 1:00 (2) (5) (7) PTL CLUB-TALK AND VARIETY
 (3) (3) YOUNG PEOPLE'S SPECIAL 'Makin' Music'
 (11) (33) WALL STREET WEEK
 'Proxy Fights: Love Me Tender?' Host: Louis Rukeyser.
 1:30 (3) (3) MOVIE -(COMEDY) **
 "Secret War of Harry Frigg" 1968 Paul Newman, Sylva Koscina. A noncom soldier is selected to free five Generals held captive during W.W. II. (2 hrs.)
 (4) (13) TOWN CRIER
 (6) (7) (8) (27) RAZZMATAZZ
 (11) (33) WASHINGTON WEEK IN REVIEW
 2:00 (4) (13) CHICO AND THE MAN
 (6) (8) VIEWPOINT
 (7) (27) KIDSWORLD
 (11) (33) HERE'S TO YOUR HEALTH 'Coping With Cancer' (Closed Captioned)
 (17) MOVIE -(WESTERN) **
 "Jack Slade" 1953 Mark Stevens, Dorothy Malone. An orphaned boy, turned gunman, shoots it out with the forces of the law which he one upon a time upheld. (2 hrs.)
 2:30 (4) (13) BIBLICAL VIEWPOINTS
 (6) (8) SPORTS ODYSSEY
 (7) (27) TOBACCO TALK
 (11) (33) OLD HOUSEWORKS
 3:00 (2) (5) (7) CHALLENGE MATCH FISHING
 (4) (13) MCHALE'S NAVY
 (6) (8) CAMERAS IN MOTION
 (7) (27) TONY BROWN'S JOURNAL
 (11) (33) MASTERPIECE THEATRE 'Lillie: Going on Stage' Episode VIII. The Prince of Wales comes to Lillie's aid by arranging for her to move to Paris for the birth of her child. (Closed Captioned) (60 mins.)
 3:30 (2) (5) (7) JOHN FLANNERY SHOW
 (3) (3) THIS WEEK IN BASEBALL
 (4) (13) NCAA FOOTBALL HIGHLIGHTS
 (6) (8) WORLD SERIES OF GOLF
 (7) (27) MEL TILLIS SHOW

- 4:00 (2) (3) (5) (7) MAJOR LEAGUE BASEBALL GAME OF THE WEEK New York Yankees vs California Angels or Baltimore Orioles vs Oakland A's (Region will determine game to be televised in your area.)
 (4) (13) COLLEGE FOOTBALL 1980 This preview of the 1980 NCAA college football season will highlight the top Heisman trophy candidates and the top schools in the nation. (60 mins.)
 (11) (33) FLAMBARDS 'Flying High' Christina and Dorothy throw a surprise at William and Sandy's flat, while William makes his intentions known to Aunt Grace and lands the designing job he wanted. (Closed Captioned) (60 mins.)
 (17) MISSION IMPOSSIBLE
 (7) (27) NASHVILLE ON THE ROAD
 5:00 (4) (13) WIDE WORLD OF SPORTS 1) U.S. Outdoor Diving Championships from Oklahoma. 2) Summer National Drag Racing Championships, featuring funny cars and top fuel dragsters. (90 mins.)
 (6) (8) SPORTS SPECTACULAR 1) International Swimming Invitational from Hawaii. 2) PKA Heavyweight Karate Championships. (60 mins.)
 (7) (27) COUNTRY ROADS
 (11) (33) FREE TO CHOOSE 'Who Protects the Consumer?'
 (17) MOTOCROSS AT THE SILVERDOME
 5:30 (5) (22) MARKET TO MARKET
 (7) (27) POP GOES THE COUNTRY
 (17) THIS WEEK IN BASEBALL

EVENING

- 6:00 (5) (22) NEW SHAPES: EDUCATION
 (6) (8) CONCERN
 (7) (27) NEWS
 (11) (33) CATCH 33
 (17) CHAMPIONSHIP WRESTLING
 6:30 (5) (22) RUN THAT BY ME AGAIN
 (6) (8) MUPPETS SHOW
 (7) (27) CBS NEWS
 (11) (33) OLD FRIENDS, NEW FRIENDS 'Ruth Ellen Patton Totten' and 'Helen Ross' (Closed Captioned)
 7:00 (2) (5) (7) JAMBOREE
 (3) (3) NEWS
 (4) (13) THREE'S A CROWD
 (6) (7) (8) (27) HEE HAW Guests: Hank Snow, Margo Smith, Rodney Lay, Don Lay. (Repeat; 60 mins.)
 (11) (33) EVENING AT POPS 'Old Timers Night' The Mills Brothers join John Williams and the Boston Pops for an evening of music and harmony. (60 mins.)
 7:30 (3) (3) DANCE FEVER
 (5) (22) DICK CAVETT SHOW
 8:00 (2) (3) (5) (7) BUCK ROGERS IN THE 25th CENTURY Gary Coleman guest stars as the planet Genesis's president, who is kidnapped and held for ransom by a ruthless criminal of the future. (Repeat; 60 mins.)
 (5) (22) BLUEGRASS FAMILY STYLE
 (6) (7) (8) (27) THAT'S MY LINE
 The world's fastest typist, a woman who teaches babies as young as seven weeks old to swim, and a lady who custom-designs pet clothes. (60 mins.)
 (11) (33) ALL CREATURES GREAT AND SMALL
 (17) THAT GOOD OLE NASHVILLE MUSIC
 8:30 (17) POP GOES THE COUNTRY
 (2) (3) (5) (7) NFL PRE-SEASON FOOTBALL GAME Dallas Cowboys vs Houston Oilers
 (4) (13) THE LOVE BOAT A brilliant plain-jane becomes a glamour girl with the help of Julie, and falls in love with a man who has some mistaken ideas about her. (Repeat; 60 mins.)
 (5) (22) ASCENT OF MAN 'The Starry Messenger' tells the story of man's early attempts to map the forces which move the planets.
 (6) (7) (8) (27) SATURDAY NIGHT MOVIE 'Perfect Gentlemen' 1979 Stars: Lauren Bacall, Robert Alda.
 (11) (33) "A Song Is Born" Danny Kaye, Benny Goodman.



TV COMPULOG SERVICES, INC

LOVE'S SAVAGE FURY

Jennifer O'Neill is a spoiled and defenseless Southern belle making a desperate attempt at escape from a cruel Yankee prison camp with the help of Perry King—an unbroken Rebel soldier determined to fight to the death for his homeland and the woman he loves—in 'Love's Savage Fury,' a romantic adventure which has an encore showing on 'The ABC Monday Night Movie' MONDAY, AUGUST 25.

CHECK LISTINGS FOR EXACT TIME.

- (17) PRE-SEASON FOOTBALL Atlanta Falcons vs San Diego Chargers
 10:00 (4) (13) FANTASY ISLAND
 Cleopatra and the pageantry of ancient Rome come alive when a woman travels backward in time to become the Egyptian queen and faces death because of her torrid love for Mark Anthony. (Repeat; 60 mins.)
 (5) (22) MURDER MOST ENGLISH
 (3) (3) (6) (7) (8) (27) NEWS
 (4) (13) ABC NEWS
 (5) (22) MONTY PYTHON'S FLYING CIRCUS
 (11) (33) REFLECTIONS OF THE THIRD REICH 'The German Lesson' Part I.
 11:15 (4) (13) WRESTLING
 11:30 (6) (8) MOVIE -(HORROR) * 1/2
 "Gargoyles" 1972 Cornel Wilde, Jennifer Salt. Gargoyle creatures menace an anthropologist and his daughter. (2 hrs.)
 (7) (27) MOVIE -(DRAMA) *** 1/2
 "Battling Bellhop" 1936 Bette Davis, Edward G. Robinson.
 12:00 (2) (5) (7) JOURNEY TO ADVENTURE
 (3) (3) NEWS
 (17) TBS EVENING NEWS
 12:15 (4) (13) WORLD CHAMPIONSHIP TENNIS
 12:30 (2) (3) (5) (7) SATURDAY NIGHT LIVE Host: Bill Russell. Guests: Chicago. (Repeat; 90 mins.)



AUG. 24, 1980

MORNING

- 5:30 (17) AGRICULTURE U.S.A.
 6:00 (17) BETWEEN THE LINES
 6:30 (3) (3) CHRISTOPHER CLOSEUP
 (6) (8) A BETTER WAY
 6:55 (4) (13) NEWS
 7:00 (2) (5) (7) TIME FOR REFRESHING
 (3) (3) THIS IS THE LIFE
 (4) (13) REV. LEONARD REPASS
 (6) (8) OLD TIME GOSPEL HOUR
 (7) (27) TOBACCO TALK
 (17) JAMES ROBISON
 7:30 (3) (3) T.V. CHAPEL
 (4) (13) JAMES ROBISON
 (7) (27) LONE RANGER
 (17) IT IS WRITTEN
 8:00 (2) (5) (7) OPEN DOOR
 (3) (3) MORMON CHOIR
 (4) (13) OLD TIME GOSPEL HOUR
 (5) (11) (22) (33) SESAME STREET
 (6) (8) DAY OF DISCOVERY
 (7) (27) REX HUMBARD
 (17) THREE STOOGES AND FRIENDS
 8:30 (2) (5) (7) R.A. WEST REVIVAL
 (3) (3) ORAL ROBERTS
 (6) (8) REV. LEONARD REPASS
 9:00 (2) (5) (7) SUNDAY SCHOOL
 (3) (3) GOSPEL SINGING JUBILEE
 (4) (13) WHAT DOES THE BIBLE PLAINLY SAY?
 (5) (22) SESAME STREET
 (6) (8) NEW LIFE TEAM

CBS SUNDAY MORNING

- (11) (33) STUDIO SEE
 (17) PARTRIDGE FAMILY
 9:30 (2) (5) (7) REV. LEONARD REPASS
 (4) (13) ROBERT SCHULLER (CAPTIONED)
 (6) (8) ROBERT SCHULLER
 (11) (33) BIG BLUE MARBLE
 (17) GILLIGAN'S ISLAND
 10:00 (2) (5) (7) BIG CREEK BAPTIST CHURCH SERVICE
 (3) (3) REX HUMBARD
 (4) (13) REV. R.A. WEST
 (5) (11) (22) (33) SESAME STREET
 (17) BENCH'S BUNCH
 10:30 (4) (13) REX HUMBARD
 (6) (8) ERNEST ANGLELY HOUR
 (7) (27) DAY OF DISCOVERY
 (17) MOVIE -(DRAMA) *** 1/2
 "The Juggler" 1953 Kirk Douglas, Paul Stewart. A Jewish refugee goes to Israel to rebuild his life from overcoming bitterness from life in a concentration camp. (2 hrs.)
 11:00 (2) (5) (7) LEONARD ADKINS
 (3) (3) HUMAN DIMENSIONS
 (5) (22) MISTER ROGERS
 (7) (27) IT IS WRITTEN
 (11) (33) ONCE UPON A CLASSIC
 'Dominic: The Crypt' Time is running out for Nick as Beaver searches for him. (Closed Captioned)
 11:30 (2) (5) (7) INSIGHT
 (3) (3) TONY'S BROWN'S JOURNAL
 (4) (13) JIMMY SWAGGART
 (5) (22) ONCE UPON A CLASSIC
 'Dominic: The Crypt' Time is running out for Nick as Beaver searches for him. (Closed Captioned)
 (6) (7) (8) (27) FACE THE NATION
 (11) (33) WORLD OF THE SEA

AFTERNOON

- 12:00 (2) (5) (7) OLD TIME GOSPEL HOUR
 (3) (3) AT ISSUE
 (4) (13) WORLD TOMORROW
 (5) (22) STUDIO SEE
 (6) (8) VIEWPOINT
 (7) (27) DIRECTIONS
 (11) (33) MOVIE -(WESTERN) *
 "Marked For Murder" 1945 Tex Ritter, Dave O'Brien. Texas Ranger adventures. (60 mins.)
 12:30 (3) (3) MEET THE PRESS
 (4) (13) NFL PRE-SEASON FOOTBALL ABC Sports will provide live coverage of the game between the Philadelphia Eagles and the New England Patriots.
 (5) (22) ZOOM
 (6) (8) WILD KINGDOM
 (7) (27) NEWSMAKER '80
 (17) MOVIE -(CRIME) * 1/2
 "Miami Expose" 1956 Lee J. Cobb, Patricia Medina. A police lieutenant foils a gangland attempt to bring gambling to Florida, with the aid of the wife of a murdered gangster. (2 hrs.)
 1:00 (2) (5) (7) SOUL TRAIN
 (3) (3) THE AMAZING WORLD
 (5) (22) WASHINGTON WEEK IN REVIEW
 (6) (7) (8) (27) NFL PRE-SEASON SPECIAL A look at the upcoming NFL season with reports on divisional races in the AFC and NFC. (60 mins.)

- (11) (33) "A Song Is Born" Danny Kaye, Benny Goodman. A group of professors compiling a history of music who becomes involved with a nightclub singer who is hiding from the DA's office.
 1:30 (5) (22) WALL STREET WEEK
 'Proxy Fights: Love Me Tender?' Host: Louis Rukeyser.
 2:00 (2) (5) (7) STAN HITCHCOCK SHOW
 (3) (3) MOVIE -(DRAMA-MYSTERY) **
 "Berlin Affair" 1970 Darren McGavin, Fritz Weaver. A sophisticated, international murder-for-hire syndicate pits best friend against best friend. (2 hrs.)
 (5) (22) COMMENT ON KENTUCKY
 (6) (7) (8) (27) ATP PRO TENNIS CHAMPIONSHIPS
 2:30 (2) (5) (7) MARTY ROBBINS SPOTLIGHT
 (5) (22) CMA FAMILY REUNION
 (17) SOCCER Atlanta Chiefs vs Toronto Blizzard
 3:00 (2) (5) (7) GOINS BROTHERS
 (11) (33) LIKE IT IS
 3:30 (4) (13) SUNDAY AFTERNOON BASEBALL
 (5) (22) PHOTOGRAPHY: HERE'S HOW
 (11) (33) ANOTHER VOICE
 4:00 (2) (3) (5) (7) SPORTSWORLD
 (5) (22) FOOTSTEPS
 (6) (7) (8) (27) WORLD SERIES OF GOLF
 (11) (33) GREAT PERFORMANCES 'On Giant's Shoulders' Winner of the 1979 International Emmy Award, this is the true story of Leonard and Hazel Wiles and Terry, the thalidomide damaged child they adopted. (90 mins.)
 4:30 (5) (22) SNEAK PREVIEWS
 Co-hosts Gene Siskel and Roger Ebert review the latest films.
 (17) MOVIE -(MYSTERY) ** 1/2
 "Web of Evidence" 1959 Van Johnson, Vera Miles. A young man, after twenty years, returns to England, hoping to find evidence which will free his father from life imprisonment for a murder he didn't commit. (90 mins.)
 5:00 (5) (22) FRENCH CHEF
 5:30 (2) (5) (7) CHALLENGE MATCH FISHING
 (3) (3) BEWITCHED
 (5) (22) OLD HOUSEWORKS
 (11) (33) DESERT'S BROKEN SILENCE This program examines the question of what to do with 12.1 million acres of desert country in Southern California.

EVENING

- 6:00 (2) (5) (7) BILL FRANCIS PHD
 (3) (3) (6) (8) NEWS
 (5) (22) VICTORY GARDEN
 (7) (27) BAXTERS
 (11) (33) BILL MOYERS' JOURNAL
 (17) CHAMPIONSHIP WRESTLING
 6:30 (2) (3) (5) (7) NBC NEWS
 (4) (13) SHANANA Guest: Gloria Gaynor.
 (5) (22) INTERNATIONAL KITCHEN
 (6) (8) CBS NEWS
 (7) (27) FAMILY FEUD
 7:00 (2) (3) (5) (7) DISNEY'S WONDERFUL WORLD 'Child Of Glass' A young boy must solve a 100-year-old riddle involving the ghost of a girl who haunts a mansion if he is to set the ghost free and release himself from its power. (Conclusion; 60 mins.)
 (4) (13) FANTASY ISLAND
 Tattooist kidnapped and held for ransom by an evil former island employee and his diminutive sidekick, and two orphaned children get the chance to choose ideal parents. (Repeat; 60 mins.)
 (6) (7) (8) (27) 60 MINUTES
 (11) (33) COUSTEAU ODYSSEY 'The Nile' Part I. In this program, Jacques Cousteau charts the impact of modern man's increasing technological intrusion on life along the world's longest river. (60 mins.)
 (17) BASEBALL Atlanta Braves vs St. Louis Cardinals
 8:00 (2) (3) (5) (7) THE BIG EVENT 'Backstairs At The White House' 1979
 (4) (13) THOSE AMAZING ANIMALS
 (5) (22) EVENING AT POPS



TV COMPULOG SERVICES, INC.

BACKSTAIRS AT THE WHITE HOUSE

Leslie Uggams stars as Lillian Rogers, a White House maid, and John Anderson plays President Franklin D. Roosevelt, with whom she shared the common experience of having suffered the crippling effects of polio, in Book III of 'Backstairs at the White House.'

The nine-hour NBC-TV mini-series from Ed Friendly Productions focuses on the personal lives of eight Presidential families as remembered by a mother and daughter who, between them, served as White House maids for 52 years.

The mini-series will be rebroadcast on Sunday, August 24, Monday, August 25, **TUESDAY, AUGUST 26** and Thursday, August 28.

CHECK LISTINGS FOR EXACT TIME.

daughter, Lillian, are caught in the whirlwind history as White House maids; the death of President Harding ends the years of scandal and the quiet dignity of President Coolidge is a welcome relief. (Pt. II. of a four-part series; 2 hrs.) (Closed-Captioned)

(4) (13) MONDAY NIGHT MOVIE 'Love's Savage Fury' 1979 Stars: Jennifer O'Neill, Perry King. A young Southern beauty brutalized by months of physical and emotional abuse in a Civil War prison run by Union Soldiers is determined to rebuild her life, aided by a cache of gold and the love of a handsome young officer. (Repeat; 2 hrs.)

(5) (22) DIONNE QUINTS Donald Brittain's Emmy-winning documentary tells the poignant story of five identical girls who miraculously survived their delivery by a country doctor in 1934. (90 mins.)

(6) (7) (8) (27) M.A.S.H. B.J. finds himself attracted to a famous war correspondent who has fallen in love with him. (Repeat)

(11) (63) NATIONAL GEOGRAPHIC 'Mysteries of the Mind' This program delves into some of the intriguing research being done to unlock the secrets of how the human brain functions. (60 mins.)

9:30 (6) (7) (8) (27) ONE DAY AT A TIME Ann's romantic involvement brings her to a critical crossroads when she discovers a great deal about herself and the man she loves. (Conclusion)

10:00 (6) (7) (8) (27) LOU GRANT A devastating brush fire roaring out of control figures in the troubled marriage of Charlie Hume and turns none other than Mrs. Pyncheon into an on-the-scene reporter. (Repeat; 60 mins.)

(11) (63) JAZZ AT THE MAINTENANCE SHOP 'Woody Shaw Quintet' Part III.

(17) TBS EVENING NEWS This program examines America's fascination with jogging and physical fitness.

10:30 (5) (22) RUN AMERICA RUN This program examines America's fascination with jogging and physical fitness.

11:00 (2) (3) (4) (6) (7) (8) (13) (27) (57) NEWS **(11) (63) DAVE ALLEN AT LARGE** **(17) NIGHT GALLERY**

(2) (3) (3) (57) THE TONIGHT SHOW Guest Host: Joan Rivers. Guests: Mariette Hartley, George Gobel, Bernadette Peters. (90 mins.)

(4) (13) ABC NEWS NIGHTLINE **(7) (27) CBS LATE MOVIE** 'HARRY O: The Admiral's Lady' Harry races against time to thwart a deranged killer stalking the wife of a retired admiral. (Repeat) 'BITTERSWEET LOVE' 1976 Stars: Lana Turner, Robert Lansing.

(11) (63) ABC CAPTIONED NEWS **(17) MOVIE -(DRAMA) ** 1/2** 'Thunder Road' 1958 Robert Mitchum, Gene Barry. A man returns home down south after the Korean War, and becomes involved in bootleg liquor running. (2 hrs.)

11:50 (4) (13) ASSEMBLY ECHOES **12:00 (4) (13) PTL CLUB-TALK AND VARIETY**

1:00 (3) (3) TOMORROW Host: Tom Snyder. Guest: Arkady N. Shevchenko, former U.N. Undersecretary General. (90 mins.)

(11) (63) ABC CAPTIONED NEWS **(17) MOVIE -(DRAMA) ** 1/2**

'Thunder Road' 1958 Robert Mitchum, Gene Barry. A man returns home down south after the Korean War, and becomes involved in bootleg liquor running. (2 hrs.)

11:50 (4) (13) ASSEMBLY ECHOES **12:00 (4) (13) PTL CLUB-TALK AND VARIETY**

1:00 (3) (3) TOMORROW Host: Tom Snyder. Guest: Arkady N. Shevchenko, former U.N. Undersecretary General. (90 mins.)

(11) (63) ABC CAPTIONED NEWS **(17) MOVIE -(DRAMA) ** 1/2**

'Thunder Road' 1958 Robert Mitchum, Gene Barry. A man returns home down south after the Korean War, and becomes involved in bootleg liquor running. (2 hrs.)

11:50 (4) (13) ASSEMBLY ECHOES **12:00 (4) (13) PTL CLUB-TALK AND VARIETY**

1:00 (3) (3) TOMORROW Host: Tom Snyder. Guest: Arkady N. Shevchenko, former U.N. Undersecretary General. (90 mins.)

(11) (63) ABC CAPTIONED NEWS **(17) MOVIE -(DRAMA) ** 1/2**

'Thunder Road' 1958 Robert Mitchum, Gene Barry. A man returns home down south after the Korean War, and becomes involved in bootleg liquor running. (2 hrs.)



TV COMPULOG SERVICES, INC.

FUNNY BUSINESS

'Funny Business,' the highly praised special presentation spotlighting the cream of comedy from the movies' greatest era, will be rebroadcast **WEDNESDAY, AUGUST 27** on CBS-TV. Walter Matthau is host of the retrospective, which features more than 100 glimpses of movie favorites from the beginning of sound in motion pictures up to the 1950's.

Among the many stars of the era to have their acts reprised from historic films are the Marx Brothers (pictured), W.C. Fields, Mae West, Laurel and Hardy, Bing Crosby and Bob Hope, Abbott and Costello, and an all-star supporting cast.

CHECK LISTINGS FOR EXACT TIME.

(5) (11) (22) (63) MACNEIL-LEHRER REPORT

(6) (8) TIC TAC DOUGH

(7) (27) P.M. MAGAZINE

(17) ALL IN THE FAMILY

(2) (57) HEADWATERS

(3) (3) HOLLYWOOD SQUARES

(4) (13) FACE THE MUSIC

(5) (11) (22) (63) DICK CAVETT SHOW

(6) (8) JOKER'S WILD

(7) (27) M.A.S.H.

(17) BASEBALL Atlanta Braves vs Pittsburgh Pirates

8:00 (2) (3) (3) (57) THE MISADVENTURES OF SHERIFF LOBO

Sheriff Lobo is suspected of stealing the Baroda Diamond from a seductive temptress during the historical final ride of the Orly Express. (Repeat; 60 mins.)

(4) (13) HAPPY DAYS

(6) (8) THE WHITE SHADOW

Coach Reeves is the man of the hour when Carver plays its way into the City Championship basketball finals but his joy is short-lived when tragedy strikes the team. (Repeat; 60 mins.)

(7) (27) THE NEIL SEDAKA TOUCH Andy Gibb, the Captain and Tenille and Dara Sedaka join Neil in performing some of his greatest hits.

(11) (63) NOVA 'Sweet Solutions'

This program looks at sugar. More than a food, it is considered an edible symbol of the good things in life, and at the same time is blamed for an increasing number of health problems. (Closed Captioned) (60 mins.)

8:30 (4) (13) LAVERNE AND SHIRLEY

When Laverne and Shirley dream of a hilarious hereafter, the tables are turned as they end up being at the mercy of Lenny and Squiggy. (Repeat)

9:00 (2) (3) (3) (57) TUESDAY NIGHT AT THE MOVIES

'Backstairs At The White House' 1979 Stars: Olivia Cole, Louis Gossett, Jr. White House maids Maggie Rogers and her daughter move from gloom to gaiety to war as Herbert Hoover is defeated by the vibrant Franklin D. Roosevelt. (Pt. III. of a four-part series; 2 hrs.) (Closed-Captioned)

(4) (13) THREE'S COMPANY

Jack feels he just can't compete with his very handsome and accomplished older brother, who is in town to pick up an award as 'Man Of The Year.' (Repeat) (Closed-Captioned)

(6) (7) (8) (27) TUESDAY NIGHT MOVIE

'The Seduction Of Miss Leona' 1980 Stars: Lynn Redgrave, Brian Dennehy. In the romantic drama, an unmarried and reclusive college teacher falls in love with a married maintenance man who has been repairing her house. (2 hrs.)

(11) (63) FLAMBARDS

'Sing No Sad Songs' Christina, Dorothy and William mourn the death of their friend, Sandy. (Closed Captioned) (60 mins.)

9:30 (4) (13) TAXI

Led by Elaine, the cabbies go on strike for safer working conditions. (Repeat)

10:00 (4) (13) HART TO HART

Jonathan and Jennifer become entangled in a bizarre scheme

(5) (22) FLAMBARDS

'Sing No Sad Songs' Christina, Dorothy and William mourn the death of their friend, Sandy. (Closed Captioned) (60 mins.)

(11) (63) LORD MOUNTBATTEN: MAN FOR THE CENTURY

As Viceroy of India, Mountbatten assumes the responsibility of uniting the country and assisting in the transition from British rule to independence. (Closed Captioned) (60 mins.)

(17) TBS EVENING NEWS

11:00 (2) (3) (3) (4) (6) (7) (8) (13) (27) (57) NEWS

(11) (63) DAVE ALLEN AT LARGE

(17) NIGHT GALLERY

11:30 (2) (3) (3) (57) THE TONIGHT SHOW

'Best Of Carson' (Repeat; 90 mins.)

(4) (13) ABC NEWS NIGHTLINE

(6) (7) (8) (27) U.S. OPEN TENNIS UPDATE

Highlights of the day's action of the U.S. Open Tennis Championship.

(11) (63) ABC CAPTIONED NEWS

(17) MOVIE

'-(MYSTERY-COMEDY) ** 1/2

'Tall Blond Man With One Black Shoe' 1973 Pierre Richard, Bernard Blier. A gangling musician is unaware he's in the center of a plot by French intelligence director to booby-trap an overly ambitious assistant. (115 mins.)

11:50 (4) (13) ASSEMBLY ECHOES

12:00 (4) (13) PTL CLUB-TALK AND VARIETY

(6) (7) (8) (27) CBS LATE MOVIE

'CANNON: Come Watch Me Die' A convict scheduled to be executed escapes from prison and Cannon agrees to search for him. (Repeat) 'BARNABY JONES: A Simple Case Of Terror' Stars: Buddy Ebsen, Lee Meriwether.

1:00 (3) (3) TOMORROW Host: Tom Snyder. Guest: Duke Snider. (60 mins.)

daytime

WED THRU TUES

MORNING

5:38 (4) (13) WORDS OF TRUTH

5:40 (4) (13) NEWS

5:45 (4) (13) ASSEMBLY ECHOES

6:00 (4) (13) PTL CLUB-TALK AND VARIETY

(6) (8) 700 CLUB

(7) (27) TOWN AND COUNTRY

(17) LISTEN (MON.)

6:05 (17) WORLD AT LARGE (THUR.)

6:10 (17) WORLD AT LARGE (WED., FRI.)

6:15 (17) ATHLETES (MON.)

6:30 (17) LOVE AMERICAN STYLE (EXC. MON., TUE.) Family Affair (MON., TUE.)

6:45 (3) (3) MORNING REPORT

(11) (63) A.M. WEATHER

7:00 (2) (3) (3) (57) TODAY

(4) (13) GOOD MORNING AMERICA

(6) (7) (8) (27) MORNING

(11) (63) HATHAYOGA

(17) FUN TIME

7:30 (11) (63) VARIOUS PROGRAMMING

8:00 (6) (7) (8) (27) CAPTAIN KANGAROO

monday

AUG. 25, 1980

EVENING

6:00 (2) (3) (3) (4) (6) (8) (13) (57) NEWS

(5) (11) (22) (63) ZOOM

(17) CAROL BURNETT AND FRIENDS

6:30 (2) (3) (3) (57) NBC NEWS

(4) (13) ABC NEWS

(5) (22) JULIA CHILD AND MORE COMPANY

(6) (7) (8) (27) CBS NEWS

(11) (63) WILD WILD WORLD OF ANIMALS

(17) BOB NEUHWART SHOW

7:00 (2) (57) DOLLY

(3) (3) CROSS WITS

(4) (13) ANDY GRIFFITH SHOW

(5) (11) (22) (63) MACNEIL-LEHRER REPORT

(6) (8) TIC TAC DOUGH

(7) (27) P.M. MAGAZINE

(17) ALL IN THE FAMILY

7:30 (2) (57) WILD KINGDOM

(3) (3) THAT GOOD OLE NASHVILLE MUSIC

(4) (13) FACE THE MUSIC

(5) (11) (22) (63) DICK CAVETT SHOW

(6) (8) JOKER'S WILD

(7) (27) M.A.S.H.

(17) SANFORD AND SON

8:00 (2) (3) (3) (57) LITTLE HOUSE ON THE PRAIRIE

(4) (13) THAT'S INCREDIBLE

Tonight's show will feature a parachutist who fell 2,300 feet and survived, a visit to the home of a haunted heiress, and the return of 'the man in the airtight plastic box.' (60 mins.)

(5) (22) FIRING LINE Host William F. Buckley, Jr. continues his examination of the Democratic National Convention from New York.

(6) (7) (8) (27) FLO Flo can't concentrate on her tax return when an old boyfriend shows up and they strike romantic sparks together. (Repeat)

(11) (63) EVENING AT POPS

'Pete Fountain' joins Harry Ellis Dickson and the Boston Pops Orchestra for an evening of Dixieland sounds. (60 mins.)

(12) (19) MOVIE -(COMEDY) ** 1/2

'Going In Style' 1979 Lee Strasberg, George Burns. Three retired men decide to go against the law. (Rated PG) (99 mins.)

(17) THE INFLATION FILE A look at the causes of inflation.

8:30 (6) (7) (8) (27) WKRP IN CINCINNATI

Andy Travis warns Mr. Carlson that unless he raises staff salaries to a living wage he might lose some personnel and, sure enough, Dr. Johnny Fever is offered a job in California. (Pt. I. of a two-part episode.)

(17) THE KNOWLEDGE London cabbies are required to pass the toughest qualifying test of its kind in order to obtain their licenses. This docu-drama examines the lifestyle of the cabbies.

9:00 (2) (3) (3) (57) MONDAY NIGHT AT THE MOVIES

'Backstairs At The White House' 1979 Stars: Olivia Cole, Leslie Uggams, Maggie Rogers and her

daughter, Lillian, are caught in the whirlwind history as White House maids; the death of President Harding ends the years of scandal and the quiet dignity of President Coolidge is a welcome relief. (Pt. II. of a four-part series; 2 hrs.) (Closed-Captioned)

(4) (13) MONDAY NIGHT MOVIE

'Love's Savage Fury' 1979 Stars: Jennifer O'Neill, Perry King. A young Southern beauty brutalized by months of physical and emotional abuse in a Civil War prison run by Union Soldiers is determined to rebuild her life, aided by a cache of gold and the love of a handsome young officer. (Repeat; 2 hrs.)

(5) (22) DIONNE QUINTS

Donald Brittain's Emmy-winning documentary tells the poignant story of five identical girls who miraculously survived their delivery by a country doctor in 1934. (90 mins.)

(6) (7) (8) (27) M.A.S.H.

B.J. finds himself attracted to a famous war correspondent who has fallen in love with him. (Repeat)

(11) (63) NATIONAL GEOGRAPHIC

'Mysteries of the Mind' This program delves into some of the intriguing research being done to unlock the secrets of how the human brain functions. (60 mins.)

9:30 (6) (7) (8) (27) ONE DAY AT A TIME

Ann's romantic involvement brings her to a critical crossroads when she discovers a great deal about herself and the man she loves. (Conclusion)

10:00 (6) (7) (8) (27) LOU GRANT

A devastating brush fire roaring out of control figures in the troubled marriage of Charlie Hume and turns none other than Mrs. Pyncheon into an on-the-scene reporter. (Repeat; 60 mins.)

(11) (63) JAZZ AT THE MAINTENANCE SHOP

'Woody Shaw Quintet' Part III.

(17) TBS EVENING NEWS

This program examines America's fascination with jogging and physical fitness.

10:30 (5) (22) RUN AMERICA

RUN This program examines America's fascination with jogging and physical fitness.

11:00 (2) (3) (3) (4) (6) (7) (8) (13) (27) (57) NEWS

(11) (63) DAVE ALLEN AT LARGE

(17) NIGHT GALLERY

11:30 (2) (3) (3) (57) THE TONIGHT SHOW

Guest Host: Joan Rivers. Guests: Mariette Hartley, George Gobel, Bernadette Peters. (90 mins.)

tuesday

TUESDAY
AUG. 26, 1980

EVENING

6:00 (2) (3) (3) (4) (6) (8) (13) (57) NEWS

(5) (11) (22) (63) ZOOM

(17) CAROL BURNETT AND FRIENDS

6:30 (2) (3) (3) (57) NBC NEWS

(4) (13) ABC NEWS

(5) (22) G.E.D.

(6) (7) (8) (27) CBS NEWS

(11) (63) WILD WILD WORLD OF ANIMALS

(17) BOB NEUHWART SHOW

7:00 (2) (57) MARTY ROBBIN'S SPOTLIGHT



KILLER GRIZZLY

Richard Jaeckel flinches at the sight of an 18 foot, 2,000 pound grizzly in 'Killer Grizzly,' the 'ABC Friday Night Movie,' **FRIDAY, AUGUST 29**

The out-of-control grizzly launches a series of attacks on campers in a national park.

Also starring are: Christopher George, Andrew Prine, Joan McCall and Joe Dorsey.

CHECK LISTINGS FOR EXACT TIME.

TV COMPULOG SERVICES, INC.

- (11) (33) **SESAME STREET**
- (17) **HAZEL** (EXC. MON., TUE.)
- I Love Lucy (MON., TUE.)
- 8:30 (17) **LUCY SHOW** (EXC. MON., TUE.) I Dream of Jeannie (MON., TUE.)
- 9:00 (2) (57) **700 CLUB**
- (3) (3) **BOB BRAUN SHOW**
- (4) (13) **DATING GAME**
- (6) (8) **PORKY PIG AND FRIENDS**
- (7) (27) **BUGS BUNNY AND FRIENDS**
- (11) (33) **VARIOUS PROGRAMMING**
- (17) **FAMILY AFFAIR** (EXC. MON., TUE.) Hazel (MON., TUE.)
- 9:30 (4) (13) **CHICO AND THE MAN**
- (6) (8) **ADDAMS FAMILY**
- (7) (27) **WOODY WOODPECKER AND FRIENDS**
- (17) **GREEN ACRES**
- 10:00 (2) (3) (3) (57) **DAVID LETTERMAN SHOW**
- (4) (13) **700 CLUB**
- (6) (7) (8) (27) **JEFFERSONS**
- (17) **MOVIE 'The Blazing Forest'** (WED.), 'Once Upon A Horse' (THUR.), 'The Dion Brothers' (FRI.), 'The Cool Ones' (MON.), 'Bikini Beach' (TUE.)
- 10:30 (6) (7) (8) (27) **ALICE**
- 11:00 (2) (3) (3) (57) **WHEEL OF FORTUNE**
- (4) (13) **LOVE BOAT**
- (6) (7) (8) (27) **PRICE IS RIGHT**
- (11) (33) **VARIOUS PROGRAMMING**
- 11:30 (2) (57) **PASSWORD PLUS**
- (3) (3) **NEWS**
- 11:57 (6) (7) (8) (27) **NEWSBREAK**

AFTERNOON

- 12:00 (2) (57) **NEW ZOO REVUE**
- (4) (13) **FAMILY FEUD**
- (6) (8) **NEWS**
- (7) (27) **PRISONER: CELL BLOCK H**
- (11) (33) **MISTER ROGERS**
- (17) **FREEMAN REPORTS**
- 12:30 (2) (3) (3) (57) **DOCTORS**
- (4) (13) **RYAN'S HOPE**
- (6) (7) (8) (27) **SEARCH FOR TOMORROW**
- (11) (33) **ELECTRIC COMPANY**
- 12:58 (4) (13) **FYI**
- 1:00 (2) (3) (3) (57) **DAYS OF OUR LIVES**

- (4) (13) **ALL MY CHILDREN**
- (6) (7) (8) (27) **YOUNG AND THE RESTLESS**
- (11) (33) **VARIOUS PROGRAMMING**
- (17) **MOVIE ' Sylvia Scarlett'** (WED.), 'Posse From Hell' (THUR.), 'Flat Top' (FRI.), 'The Defector' (MON.), 'The Two of Us' (TUE.)
- 2:00 (2) (3) (3) (57) **ANOTHER WORLD**
- (4) (13) **ONE LIFE TO LIVE**
- (6) (7) (8) (27) **AS THE WORLD TURNS**
- 2:50 (17) **FUN TIME** (MON., TUE.)
- 2:58 (4) (13) **FYI**
- 3:00 (2) (3) (3) (57) **TEXAS**
- (4) (13) **GENERAL HOSPITAL**
- (6) (7) (8) (27) **GUIDING LIGHT**
- (11) (33) **MAGIC METHOD OF OIL PAINTING**
- (17) **FUN TIME** (EXC. MON., TUE.)
- 3:30 (5) (11) (22) (33) **OVER EASY**
- (17) **SPACE GIANTS** (MON., TUE.)
- 3:57 (6) (7) (8) (27) **NEWSBREAK**
- 3:58 (4) (13) **FYI**
- 4:00 (2) (57) **PTL CLUB-TALK AND VARIETY**
- (3) (3) **MR. CARTOON**
- (4) (13) **BIONIC WOMAN**

IT'S A FACT!



A train that reaches speeds of 220 miles an hour will soon be tested in West Germany. The new technologies being tested are expected to demonstrate the substantial innovations that may be in store for long-distance railroad traffic.

PRE-SEASON FOOTBALL

Wide receiver Steve Largent of the Seattle Seahawks (pictured) and tight end Russ Francis of the New England Patriots, two of the most sure-handed pass receivers in the National Football League, are expected to show off their skills when the Patriots invade the Seattle Kingdome to face the Seahawks in the 1980 pre-season finale for both clubs which will be telecast live on NBC-TV **FRIDAY, AUGUST 29**.

CHECK LISTINGS FOR EXACT TIME.

TV COMPULOG SERVICES, INC.

- (5) (11) (22) **SESAME STREET**
- (6) (8) **BOB NEWHART SHOW** (MON., TUE.) Afternoon Playhouse (EXC. MON., TUE.) 'Joey and Redhawk'
- (7) (27) **ONE DAY AT A TIME** (MON., TUE.) Afternoon Playhouse (EXC. MON., TUE.), 'Joey and Redhawk'
- (17) **FLINTSTONES**
- 4:30 (3) (3) **STAR TREK**
- (6) (8) **HOGAN'S HEROES**
- (7) (27) **REAL MCCOYS**
- (17) **GILLIGAN'S ISLAND**
- 5:00 (4) (13) **JIM ROCKFORD; PRIVATE INVESTIGATOR**
- (5) (11) (22) (33) **MISTER ROGERS**
- (6) (8) **BEVERLY HILLBILLIES**
- (7) (27) **MAYBERRY RFD**
- (17) **MY THREE SONS**
- 5:30 (3) (3) **M.A.S.H.**
- (5) (22) **ELECTRIC COMPANY**
- (6) (8) **PLAY THE PERCENTAGES**
- (7) (27) **NEWS**
- (11) (33) **DR. WHO**
- (17) **I DREAM OF JEANNIE** (EXC. MON., TUE.) Beverly Hillbillies (MON., TUE.)



TIM CONWAY SHOW

Tim Conway (pictured) and regulars Maggie Roswell, Miriam Flynn, Bert Berdis and Dick Orkin are back on 'The Tim Conway Show,' airing **SATURDAY, AUGUST 30** on CBS-TV. A comedy skit in which a report on horse thievery is handled in a '60 Minutes' manner, as well as an audience participation skit, 'The Kiss-Off,' in which members of the audience are selected to perform with prior rehearsals of featured segments.

CHECK LISTINGS FOR EXACT TIME.

TV COMPULOG SERVICES, INC.



Riddles

1. How can you tell twin witches apart?
2. When did the fly fly?
3. What did the paper say to the pencil?
4. Where do the squirrels go when they have nervous breakdowns?
5. How did the bread feel when it was put in the toaster?
6. You never catch cold going up in an elevator. True or false?

- ANSWERS
1. It's not easy to tell which witch is which.
 2. When the spider spied her.
 3. "Write on."
 4. To the nut house.
 5. It was burned up.
 6. True. You come down with a cold, never up.



See if you can unscramble these words.

O P O L D E
P R D H E E H S
S K H E Y U
E A E G L B
L O L C I E

Answers: Poodle, Shepherd Huskey, Beagle, Collie



Wordslink

Find the word that best connects the two on each line. For example:

igloo eskimo pie

1. grand clock
2. daylight time
3. sun a-joke

Answers: 1. father's 2. savings 3. dial

A FULL SERVICE BANK MEMBER F.D.I.C.

The BANK JOSEPHINE



Phone 886-9101 Prestonsburg
 • PRESTONSBURG • ALLEN
 • GARRETT • HAROLD
 Full Service, All Branches...Open Till 7 p.m., Fridays

TV COMPULOG SERVICES, INC.

