

(Photo by Ken Peters)

**FLAMES LEAP** from the Hallie Flanery home on Buck's Branch early Sunday while firefighters, helpless for lack of water, stand by. The fire was one of three to hit the Martin-Left Beaver area over the weekend.

## Court House Happenings

### SUITS FILED

Faye Shepherd and Ishmel Shepherd vs. Palmer Combs, Robert Combs, et al; Jimmie Lee Henry vs. F. S. Vanhooze Co., et al; Dean Lafferty vs. Sandy Denise Dodd Lafferty; Ronald E. Wills vs. Mary Judd Wills; Susan Wright vs. Herbert Gary Wright; Linzie H. Higgins vs. Birchell B. Reed, et al; Bank Josephine vs. Stewart R. Horne, Cheryl Horne, and Lorene Horne, widow; Bank Josephine vs. Roy L. Sharp and Wilton Associates; Edna Day vs. A. W. Stanley; Angela Wright vs. Dale Wright; Mountain Insurance Agency Inc. vs. Nelson Mobile Home Sales; Ronald Ray Blackburn vs. Edna Scott Blackburn; Ray Shepherd vs. Norma Jean Shepherd; Sheril Rose vs. Andy Philip Rose; Rita Howard vs. Donald Howard; Brenda Carroll vs. James Carroll. Mary Alice Bates vs. Ronnie Clay Bates; Judith C. Morgan vs. Roger Dale Morgan; Thelma Presley vs. Fred Presley; Robert Sykes vs. Commonwealth of Kentucky, et al; Morton Patton, et al vs. Van Patton, et al; Commonwealth Fire and Casualty Ins. Co. vs. Raymond Griffith, et al; Damon Chaffins vs. Myrtle Faye Chaffins; Betty Archer Davis, et al vs. Chester Basham; Roger Reed, Jr. vs. Betty Ann Reed; Linda Ferguson vs. John Ferguson; Celia Cline, et al vs. Blackhawk Mining Co.; Lou Ann Hall (Sammons) vs. Leonard Hall.

(See Story No. 1, Page 4)

# Sale of Lot Hits Plans on Parking

## New York TV Guest



Granny Cotton, 104-year-old resident of Riverview Manor Nursing Home here, left Tuesday morning for New York City where she will appear on the Good Morning, America television show, from 7 to 9 a.m., Friday, July 4. The show is seen here on Channel 13.

Granny, whose real name is Mrs. Elzie Wheeler, was a prodigious walker in earlier years and once walked and hitchhiked to Texas. She was born October 5, 1875 in Dallas, Texas. Although she is now confined to a wheel chair, she remains mentally agile. (She is shown on her 104th birthday, giving full concentration to a ring toss game.)

## Downtown Work Talked at Meet Here on Funding

Most of the two dozen or so who turned out Monday for a hearing on Prestonsburg's plans for federal funds seemed convinced that downtown renewal would be the most meritorious project for funding. Some argued for West Prestonsburg as an area that could well benefit from a federal grant, however, and one voice was even raised in support of a bicycle path from Lancer to Prestonsburg.

The meeting was intended to solicit suggestions for projects which might be funded under the Community Development Block Grant Program administered by the Department for Housing and Urban Development, which makes awards of up to \$3 million per project.

H. D. Fitzpatrick, Jr. urged a plan to resolve the city's traffic flow and parking problems as one which would meet the relevant HUD criteria. However, before such a project can be funded under the CDBG program, planning consultant Will Linder pointed out, the city would need to show how many low- and moderate-income persons would benefit by it.

During discussion of the downtown project, hopes for a municipal parking lot on a Goble Street property owned by Harry Hale Ranier were dashed by the disclosure that the tract had been sold this week to Bruce Spradlin, of Bruny Enterprises, a construction firm here. News of the transaction took some councilmen by surprise, in view of recent reports that the property would be available for purchase by the city. Spradlin said later he plans to build condominium-style townhouse apartments on the site.

(See Story No. 2, Page 4)

## This Town...That World

Forget the "fifth" if you would remember the Fourth.

In times of drouth such as these, the most welcome sounds to many are the hoot of an owl or the mourning of the cuckoo which we call a rain crow. Was encouraged, the other evening, when a distant rain crow began doing his thing, even if his pipes did sound a bit dusty.

### WHEN THE ROAD WAS DUSTY

You can't go back, they tell us. But you can.

The road back may be as fragile as a spider's web, gossamer thin, built on memories and fortified only by a bit of imagination. But it will take you there.

On a recent evening, late, I sat at the old place, out in the country, and watched an almost steady stream of cars, trucks and motorcycles whiz past. Musing, I went back to the day when that same route, which now has a blacktop surface, was at this time of year inches deep in dust and from it the only unusual sounds would be the soft, clop-clop of horses or mules, the muted rumbling of a wagon or the infrequent squeal of brakes. Children played then in that same roadway, and nobody worried about their safety. No speed limit was being broken in those days; in fact, there was none to break.

Memory dredged up for me a lengthy list of wagon-drivers of the day: Will Oney, "Lib" Wireman, Charlie Green, Joe Alley, Woots Gearheart, Fred Williams, and on and on. Men who worked all day and spent afternoons and rainy days mending harnesses, shearing the manes and tails of mules, even decorating the ungainly beasts with tassels. They did not address their animals in what you might call endearing terms during work-hours, but their care of them was something to behold.

Except for the few workaday sounds, the crow of a rooster, in springtime the scream of a hawk or a crow's caw, that road and its environs were deep in silence. Birdsong was mere background music. This was the quiet harried souls now dream about. No telephone, no radio, no cars or planes, and to us youngsters even the adult conversation was too soft and low for us to understand, however hard we tried.

One sound there was that now seems so strange—men, on their way to or from work, whistling.

How often, these days, do you hear a man whistle as if all care belonged as far away as that old, country road?

# Miners, Others React To Report of Survey

Former coal miners, and some of those who help miners file claims for black lung benefits here, reacted strongly this week to recent reports questioning the validity of many claims filed under the benefits program.

For some, the professedly scientific reports are merely another political gambit in the historical struggle between miners and their employers. For others, a well-earned benefits program is being unfairly characterized as a federal giveaway when, by rights, public funds should not be involved in it at all. For yet others, it is but another case of the tightfistedness of the rich when it comes to sharing some of their abundance with the poor.

The source of the controversy is a survey by Dr. W. Keith C. Morgan, published in the current issue of the Journal of the American Medical Association, of 200 black lung claimants referred to the University of West Virginia Medical Center, in Morgantown, between late 1977 and early 1978. Very few of the claimants suffered serious breathing impairment, and those who did had all smoked cigarettes as well as mined coal, Morgan found.

Moreover, no more cases are detected even when expensive blood tests are used in addition to the standard breathing tests, said Morgan, who noted that the cost of the testing is borne by the Department of Labor, and ultimately by the taxpayer.

In an accompanying editorial, JAMA Editor Dr. William R. Barclay's interpretation of Morgan's report added fuel to the fire. Many miners' symptoms, since they have no organic basis, are created by the prospect of their being awarded a government pension, he opined. Moreover, even where a true disability exists, it "is rarely caused by coal particles alone but is usually the result of other factors such as cigarette smoking," he added.

"Unless a physician exercises great care in assessing those who wish to claim benefits, and unless sound and honest scientific judgment prevails over the wish to be a kindly benefactor," Barclay concluded, "one more improper drain on the public treasury will take place."

That is the sort of comment that makes Nick Frasure's blood boil. According to Frasure, education director for the Ap-

palachian Research and Defense Fund (W. Va.) and a member of the National Black Lung Association Liaison Committee, Barclay's "sound and honest scientific judgment" is a flimsy cover for what is really a political attack on the benefits program, timed to take advantage of a budget-trimming mood in Congress and a conservative trend against government programs nationwide.

The irony of it all, adds Frasure, is that the Black Lung Benefits Reform Act of 1977 envisages coal operators, not the government, footing the bill for the benefits program.

Attorney Laura Vandergaw, of ARDF's Prestonsburg office, agrees. "No way is this program a rip-off of taxpayers," she says, arguing that, where federal monies are used to pay for the program, it is largely because the Labor Department

(See Story No. 5, Page 4)

# Trio in Holdup Get \$4,200 Haul But Drop Clues

The Western Sizzlin' Steak House on the Mountain Parkway, near here, was held up by three masked men late last Tuesday night and robbed of \$4,200 in cash.

State Detective Danny Stumbo said the holdup was staged as closing time neared and when only the manager, Ed Louffer, and one employee remained at work. Two men entered the rear door and one from the front. They were armed and wore pillow case masks.

It was indicated that the trio left the scene afoot. They left behind a shotgun, and one of their masks was later found on the nearby highway.

Detective Stumbo said he has sworn out warrants for three men but asked that their names be withheld until arrests can be made.

A warrant charging Joe Simpson with first degree assault in the shooting and

(See Story No. 6, Page 4)

## Park Gets Manager's House, Pro-Shop



Judge-Executive Bill Wells, left, accepts from the builder, Roger Murray, keys to the newest facility to grace the Henry Stumbo Memorial Park at Allen. The building will house the park overseer, a pro-shop, rest rooms, and maintenance equipment.

Construction, in concrete block and rough-hewn lumber, was done by Murray Construction Company, of Paintsville, at a cost of \$79,000.

# David Files To Void Permit to Stripmine

Citizen input in decisions affecting their community is for many David residents a matter of the highest priority. Indeed, since the formation of the community development corporation three years ago, it has been one of the town's explicit goals.

Public access to the regulatory process, they point out, is also an issue central to this state's current efforts to demonstrate to federal environmental authorities that the state is ready to enforce its own strip-mine regulations.

Nor do they overlook the fact that Jackie Swigart, the new Secretary of the Department for Natural Resources and Environmental Protection, comes to that post with a reputation for sensitivity to environmental issues.

Town officials are anything but happy, therefore, with the way a stripmine permit was recently issued by DNREP to a coal company intent on mining a tract on the town's eastern perimeter, and filed suit in Franklin Circuit Court Monday in an effort to have the permit revoked.

The nub of their complaint is that Branham and Baker Coal Company filed for a permit to remove four knobs on the ridge dividing Floyd and Magoffin counties, David's eastern border, but without publicizing the permit application in this county as required by law; that DNREP improperly granted the permit, refusing to revoke it even when the company's failure to publish their intent to mine here was discovered; and that, accordingly, the right of David residents to examine and comment on the permit application was abridged.

According to the petition for review filed on behalf of the David Community Development Corporation (DCDC) this week, Branham and Baker originally applied for a stripmine permit in the area last October 23, publishing the required "Notice of Intention to Mine" in this

paper. DCDC requested a hearing on the application, alleging that issuance of the permit would be injurious to them. The company did not pursue the application.

As recently as May this year, David residents felt confident Branham and Baker had no outstanding permit application for mining in the vicinity of the town, an impression confirmed by Ron Cooley, a company official, at a meeting of the DCDC board of directors that month, according to some who attended the meeting.

On June 1, however, DCDC became aware that the company was clearing

(See Story No. 4, Page 4)

## Dr. Edw. B. Leslie, Former State, City Official Dies at 67

Dr. Edward B. Leslie, former state representative, Prestonsburg mayor and city councilman, died Monday at the age of 67.

Dr. Leslie had practiced dentistry here for more than 30 years. Prior to that, he taught in the Floyd county school system.

He was born at Emma, April 6, 1913, the son of David Banner and Maude Harris Leslie. He graduated from Morehead State College in 1936 and the University of Louisville Dental School in 1946.

From 1959 to 1962, he was mayor of Prestonsburg, and he served on the City Council for 20 years, until 1974. He was also a former state representative from this county.

Dr. Leslie was a past president of the Mountain Dental Society, a member of the American Dental Association, Kentucky Dental Association and the First Baptist Church here.

(See Story No. 3, Page 4)

# Fires Take \$200,000 Toll

Three separate fires kept firefighters busy over the weekend in the Martin-Left Beaver Creek area, with losses mounting to an estimated \$200,000.

The destruction shortly after Saturday midnight of the nine-room home of Hallie Flanery on Buck's Branch, near Martin, with all its contents, resulted in a loss estimated at \$100,000. The loss was uninsured. Fire departments of Martin, Allen, Maytown and the Left Beaver Rescue Squad attempted to fight the blaze but were handicapped by the fact that Buck's Branch, their only source of water, other than that carried on their trucks, was dry.

Monday night, Mr. Flanery's 1980 model automobile, which was parked near the original fire scene was ruined by fire. Origin of both blazes has not been determined.

The B & K Market at Drift, with all its contents, including business records, burned Monday morning at an estimated loss of \$75,000 which was partially insur-

sured.

Mr. Joe C. Moore, owner of the store, said the fire was first discovered in the area of an upstairs, untenant apartment and that defective wiring is suspected. The block structure had housed a store since the 1930's, and Mrs. Moore had operated the business the last 17 years. She said the only items saved were seven cases of miscellaneous foods. The Left Beaver, Martin and Southeastern (Melvin) fire departments fought the blaze.

First of the fires destroyed the home of Torrence Wright at Salisbury last Friday. Cause of the blaze had not been determined by Monday afternoon. The Martin and Maytown fire departments answered the call to the fire.

Firemen said they were handicapped by lack of water in nearby streams and the fact that fireplugs have not been installed along the Beaver-Elkhorn Water District lines which serve that area.

## P'burg, Martin Plan for 4th

As the county's two largest centers prepare celebrations to mark the nation's independence this week, law enforcement officials are gearing up for increased holiday traffic and for any unscheduled rowdiness as well.

Prestonsburg Police Chief Keith Lawson said city police would be concentrated in the Archer Park area, where a Chamber of Commerce-sponsored fireworks display Friday night is expected to draw a large crowd.

Security has also been on the minds of the Martin city council following some disruptive behavior during last year's

celebrations there. Events scheduled there this year, under the sponsorship of the Martin Woman's Club, Jaycees and Jaycettes, include street dances on Thursday and Friday evenings and, on Friday, a parade, street stalls, an antique car show, and a fireworks display.

While the county prepares to enjoy its holiday festivities, Deputy Jailer Charles Clark voiced the hope that "business" at the county jail may not boom too much, following a week already distinguished for the number of liquor-related arrests here.



**STORE HOURS**  
**9:00 to 5:00**  
 Mon., Tues., Wed.,  
 Thurs., Sat.  
**9:00 to 6:00**  
 Friday



# Summer Sale

## Ladies' Summer Sleepwear

Assorted Gowns  
 Long & Short Pajamas  
 and Robes

**1/3 Off**  
 Our Regular Price

Sizes  
 S, M, L

Choose from  
 Several Fabrics,  
 Colors and Styles

## Junior AND Missy

### Spring and Summer SPORTSWEAR CLEARANCE

**1/3 to 1/2 Off**



## Men's Summer Sport Shirts

**1/3 Off** THE REGULAR PRICE

All Styles,  
 All Brands



## Ladies' Handbags

**1/3 to 1/2 Off**

Spring and Summer Styles

## Ladies' Jewelry

**1/3 to 1/2 Off**

## Ladies

Seamless Stocking  
 6 Pairs  
**99¢**

Knee-Hi Stockings  
 3 Pairs  
**99¢**

## Ladies' Pom Pom Footies

**75¢**  
 A Pair

Sizes  
 6 to 8 1/2 &  
 9 to 11  
 White with Red & Navy Trim

## Boys' Summer T-Shirts

Reg. \$4.00  
**2 for \$5.00**

Sizes:  
 S, M, L

Choose From Many Colors

50% Cotton  
 50% Polyester

## MEN'S Walking Shorts

**1/3 Off**  
 The Reg. Price

Colors:  
 Navy  
 Tan  
 Lt. Blue

Sizes:  
 32 to 42



**BATH TOWELS**

Assorted stripes, solids and prints. Slight Irregulars  
 Values to \$5.99

Choose from many colors

**3 for \$5.00**



## Wash Cloths

Assorted Colors  
 Slight Irregulars

**4 for 99¢**

Assorted Not Seconds

**2 for 99¢**

## Dish Cloths

Assorted Colors

**3 for 99¢**

## Throw Rugs

**50% Off**

15x27	Reg. \$3.00	<b>\$1.50</b>
27x48	Reg. \$11.00	<b>\$5.50</b>
24x72	Reg. \$14.00	<b>\$7.00</b>

Choose from Many Styles and Colors.

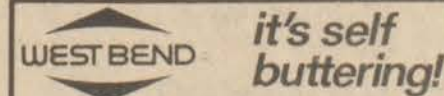

**4 QUART CORN POPPER**

Reg. \$14.99  
**\$8.99**

• Corn butters itself while it pops - just put butter pats in special butter cup; as heat pops the corn, butter melts and drenches the popcorn with good flavor.  
 • Cover flips over for use as a serving bowl.  
 • Electric base shuts itself off when corn is popped.

## Boys' Tube Socks

Assorted Colors

**75¢**  
 A Pair

80% Orlon Acrylic  
 20% Stretch Nylon



## A Church Day Care Ministry

**THE FIRST BAPTIST CHURCH  
IRENE COLE MEMORIAL**

We are happy to announce that the Baptist Day Care Center is now accepting applications for enrollment for the new school year, beginning August 11, 1980. We have a program for children between the ages of 2½ and 5 for a full day or a half day.

CALL  
886-8681  
for more information.

We are limited to the number of children that we can enroll, so please register your child as early as possible to insure his acceptance.

FIRST AVENUE DOWNTOWN PRESTONSBURG

## Attend Leadership Training Center



Shown above are officers of the Prestonsburg Chapter of Future Farmers of America, the group, accompanied by their advisor, Lloyd Wells, attended leadership training center from June 23-27 at Hardinsburg, Ky. From left to right are Tim Hubbard, reporter; Joey Hicks, vice-president; Robert Goble, secretary; Tim Goble, president, and Dewey Hackworth, treasurer.

## BETSY LAYNE COMMUNITY NEWS

Miss Nancy Crum, of Fullerton, Calif., visited her grandparents, Mr. and Mrs. Palmer Crum, here recently.

Alice Collins has been ill at her home for a few days but is reported much improved.

Mr. and Mrs. Carl Mahan and Sheri, of Lexington, visited Mr. and Mrs. Bill Allen in North Carolina last week.

Mr. and Mrs. Sam T. Fife and Jason, of Kingsport, Tenn., have been visiting friends and relatives in this area for a few days.

Arvid and Margie Lynch were visiting their daughter in Flatwoods last week. Mr. Lynch also went to Veterans Hospital, Huntington, W. Va.

Mrs. Dale Meade celebrated a birthday recently. We were glad to have her home after a few weeks' vacation.

Mr. and Mrs. Randell L. Jones, Cara and Randy spent a few days with Mr. and Mrs. Carl Rathiff and Pauline T. Jones and Bobby while on their way to Memphis, Tenn. Mr. Jones has been discharged from the U.S. Army after 20 years' service. They will be making their home in Memphis where he will work at the Methodist Hospital.

Visiting Camden Park with the employees of the Kentucky West Virginia Gas Co. last week were Mr. and Mrs. Thomas H. Fife, Mr. and Mrs. Sam T. Fife and Jason, Pauline T. Jones, Bobby Jones and Kevin Adkins.

Harvey Robinson is at home after being a patient in Central Baptist Hospital, Lexington. He was involved in a motorcycle accident a few weeks ago.

Born to Mr. and Mrs. Paul (Doug) Johnston, June 11, a daughter, Amanda Ann. The grandparents are Lorena

Johnston and Todie Tackett.

Visiting Mr. and Mrs. B.C. Caldwell last week were Mella Litteral and Lenna Lauhon, Ashville, N.C., Gladha Daniels and Regina Daniels, of Harold, Edith DeLong and Kathy, of Ashville, Mella and Don Trimble, of Coal Run, Wanda Hamilton, Ganail and Jim Clark, of Betsy Layne, Linda and Don Bartley, of Coal Run, Mrs. Darvin Bryant and son, Brock, of Betsy Layne, Peggy and Mack Richerson, Peggy Branham, Ragland, W. Va., Mr. and Mrs. Daniel F. Crum and Karen, of Troy, Mich., Claude Goble and granddaughter, Tonya, of Dwaile.

Carrie Stratton is a patient at the Methodist Hospital, Pikeville.

Mary Elizabeth Gibson, daughter of Mr. and Mrs. Millard Gibson, left Saturday for a 54-day trip overseas. She will visit 16 different countries before returning home.

Mr. and Mrs. Millard Gibson, Nora Allen, and Velma Greenslater visited Margaret Boyd Thursday at the Mt. Manor Nursing Home of Pikeville.

Citizens of Betsy Layne remember in prayer the sick and shut-ins of the community. Known at this time are Myra Amburgy, Mr. and Mrs. Marion Hale, Carrie Stratton, Arvid Lynch, E. W. Hurley, Henry Adkins, Myrtle Howard, Jack Branham, Jr., Sam Lee Crum, Fannie Steele, Earl Brooks, Pauline Stumbo, Margaret Boyd, Sarah Jane Keathley, Harvey Robinson, Alice Layne, Marie Dotson, Maude Colegrove, Jane Hunt Tackett.

A VOTER may obtain an application for an absentee ballot for his/her children under a new law.

## Photo Finishing Special!

**CLIP & SAVE**

12 EXPOSURE  
**COLOR ROLL \$2.29**

20 EXPOSURE ROLL \$3.49    24 EXPOSURE ROLL \$3.79  
\* LIMIT ONE ROLL PER COUPON \*

*This coupon must accompany order*  
—OFFER EXPIRES THURSDAY, JULY 10, 1980—

Kodak paper. For a good look at the times of your life.

KODACOLOR FILM OR FUJICOLOR  
Printed on Kodak Paper

TOP QUALITY PRINTS— TWO DAY SERVICE  
GOOD AT ANY STORE SERVICED BY  
THOMAS-HUSTON, YOUR PHOTO FINISHER

Take Your Film To  
Cooley Apothecary—W. A. Rose Drug—Wright Bros.

## Pic 'n Play Shoes

### Slides for the family...

Men's and women's  
**\$3**  
Casual summer thong.

Children's  
**\$2**

New Star Trek™ and Mork™ slides. S-M-L.

Stores everywhere open July 4th.

U.S. 23 North  
Near Sears Prestonsburg  
Open Evenings and Sunday, 1 to 6 p.m.

Sale prices good thru Sunday. Master Charge or Visa. Open evenings and Sunday 1-6 pm.

# TRUCKLOAD STEAK SALE SAT., JULY 5 & SUN., JULY 6

AT THE MOUNTAIN PARKWAY FLEA MARKET

APPROXIMATELY THREE MILES FROM PRESTONSBURG

10-LB. BOX  
4-OZ. RIBEYE  
STEAKS  
**\$29.00**

10-LB. BOX  
8-OZ. RIBEYE  
STEAKS  
**\$29.00**

9-LB. BOX  
6-OZ. SIRLOIN  
STRIP STEAKS  
**\$26.00**

9-LB. BOX  
6-OZ. RIBEYE  
STEAKS  
**\$26.00**

**EXTRA  
SPECIAL!**

10-LB. BOX  
8-OZ. SIRLOIN  
STRIP STEAKS  
**\$26.50**

## HI FOLKS!

THERE WILL BE A TRUCKLOAD STEAK SALE FOR YOU TO HAVE THE OPPORTUNITY TO FILL YOUR DEEP-FREEZE AT THESE SPECIAL PRICES!

CASH AND CARRY PRICES. NO CHECKS, PLEASE. BROUGHT TO YOU BY:  
**CLEAVER FARM**  
WALTON, KY.  
ALL PURCHASES GUARANTEED.

PLEASE COME EARLY WHILE THE SUPPLY LASTS AND TAKE ADVANTAGE OF THIS WONDERFUL OPPORTUNITY TO PURCHASE THESE FINE STEAKS AT THIS LOW, LOW PRICE. WE'LL SEE YOU AT THE STEAK SALE THIS SATURDAY & SUNDAY!

ALL MEATS ARE GOVERNMENT INSPECTED



# The Floyd County Times

Published Every Wednesday by

Prestonsburg Publishing Company

NORMAN ALLEN Editor

Subscription Rates Per Year:  
In Floyd County, \$6.75  
Elsewhere in Kentucky, \$8.00  
Outside Kentucky, \$10.00

Entered as second class matter June 18, 1927, at the postoffice at Prestonsburg, Kentucky, under the act of March 3, 1879.

### --- 1 ---

(Continued from Page One)

#### MARRIAGE LICENSES

Stephen Schneider, 22, of South Gate, Ky., and Brenda Friend, 19, of McDowell; Frank Russell Scott, 21, of Bypro, and Thlesa Rhnea Blankenship, 17, of Weeksbury; Howard Keith Hall, 19, of Drift, and Judith Elaine Bailey, 19, of Hueysville; Curtis Lee Lewis, 19, of Prestonsburg, and Vanessa Faye Music, 17, of Auxier; Kenneth R. Watkins, 18, of East Point, and Pamela G. Stricklin, 17, of Prestonsburg; Kenneth Ray Vanderpool, 20, of Garrett, and Wanda Kay Murphy, 20, of Langley; Wade Bryan Hamilton, 21, of Craynor, and Connie Annette Spears, 18, of Galveston; Edney Dale Stone, 21, of Langley, and Melissa Gail Martin, 17, of Wayland; Denver Bush, 19, of Martin, and Arbadellia Bailey, 19, of Hippo; James Estill Harris, 78, and Estelle Burchett, 65, both of Allen; Jeffrey Glenn Burke, 20, of Weeksbury, and Mitzi Angela Hall, 18, of Melvin; Charles David Goodman, 23, of Prestonsburg, and Grace Carol Hackworth, 17, of West Prestonsburg.

### --- 3 ---

(Continued from Page One)

He is survived by his wife, Alta Hall Leslie; four sons, Dr. Rondall H. Leslie, Dr. Larry Leslie and Dr. Keith Leslie, all of Prestonsburg, and Dr. Edward D. Leslie, Frankfort, and six grandchildren. Funeral services will be conducted at 2 p.m. tomorrow (Thursday) at the First Baptist Church. Visitation is at the Floyd Funeral Home. The family requests that, in lieu of flowers, donations be sent to the Highlands Regional Medical Center building fund.

### --- 5 ---

(Continued from Page One)

exerts insufficient pressure on coal companies to bear their share of the burden. The impression that benefits come easily to former miners is a myth, says Vandergaw, who points out that most claims are vigorously contested by coal companies, backed by conservative physicians and attorneys, and are awarded only where the claimants have weathered a tough adversary proceeding. Claimants are vulnerable, she said, because of the inexact nature of the tests designed to detect black lung disease. "Any attorney can make a feasible argument that the results of a particular test do not prove the existence of pneumoconiosis," she said. "But if you could see some of these miners taking the tests you would know they are sick," even where the test results turn out to be "normal" or ambiguous, she added. "You've really got to have black lung to get black lung benefits," asserts Frasure flatly.

Boyd Thornsbury, of Melvin, a 30-year veteran of the mines, does not deny that "there are some getting benefits that are not due them, because they haven't put in their time" in the mines. But there are also many due benefits who are not receiving them, and most who do receive them "have had to law" to get them, he claims.

Thornsbury cites his own case as one in point. Even after a lifetime underground, his claim for benefits was twice turned down and finally granted only after four years and 18 medical reports, he said.

Ermine Hall, of Prestonsburg, concedes he was granted benefits without a struggle, but then he worked 44 years underground and says there could be no doubt about his condition—"I know I've got it, no guessing about it."

What bothers Hall is the way coal companies are contesting younger men's claims. "If they don't want to pay them benefits, they'll get out everything under the bed to throw at them," he explained, adding, "I think it's pretty bad when you work in the mines, get smothered in coal dust, and then they lock you out of your benefits. It's miserable the way they do that. The rich man doesn't care what happens to poor people."

Successful claimants for black lung benefits usually receive a lump sum of about \$12,000 to begin and \$444.50 a month if they have two dependents, \$508 a month with three or more dependents. Recent amendments to the Act are said to all-but-guarantee payments to any miner who has spent 10 years or more underground. That's the way it should be, according to Daniel Mullins, of Drift, who says that, after coming out of the army "in A-1 shape," he was disabled after seven-and-a-half years in the mines.

Vandergaw and Frasure both say they are confident newer research will vindicate the benefits program. But in the meantime, they fear, the program may be hurt. The JAMA reports, they say, are going to make many physicians look twice before they diagnose black lung, even in claimants who have sacrificed their health to meet the nation's coal needs.

#### VISIT RELATIVES

Mr. and Mrs. Reece Ray and daughter, Jessica, of Campbellsville, have been visiting his parents, Mr. and Mrs. Beekle Ray, of the Abbott road, and other relatives.

### --- 2 ---

(Continued from Page One)

Alleviating the flood risk in West Prestonsburg—either by raising houses, relocating them, or building a levee—was also proposed as a project worth consideration. Linder advised the meeting, however, that flood control is eligible under the program only if funding for the project has been turned down by all other state and federal agencies.

Councilman Estill Lee Carter added that a Corps of Engineers study commissioned over a year ago by the Chamber of Commerce here concluded that flood control in the area would not be economically feasible.

Among other suggestions, Mrs. Minnie Grace Sutherland asked about the possibilities of funding for storm sewers and new sidewalks downtown and for air-conditioning of the high school. Sewers and sidewalks might be eligible for funding in certain designated areas, Linder said, but public schools are ineligible for funding under the block grant program.

Written suggestions may still be sent to the mayor or the Community Development Agency here, from whom interested citizens have a right, under HUD regulations, to a written reply.

### --- 4 ---

(Continued from Page One)

timber on its property, and an inspection of DNREP files revealed that last November—only two weeks after filing its original, aborted permit application—Branham and Baker had filed a second application, to strip an area straddling the Floyd-Magoffin county line and including surface owned by David.

Notice of that application was published in the Salyersville Independent but not in this county, in contravention of a state statute requiring that, when a mining operation is to be conducted in two counties, a notice of intent must be published in both counties.

On March 6, the permit was issued, despite the fact, DCDC attorneys point out, that DNREP was already aware of the town's desire to be heard on applications to strip its property, in virtue of its petition for a hearing on the earlier application.

DCDC objected to the continuance of mining at the site until it had an opportunity to study the permit and file any objections.

Joshua Santana, DNREP general counsel, responded June 25, noting that he had advised Branham and Baker of their need to publish in this county but adding that "until the company has had a reasonable time to comply, the Department's position is that the full permit is active."

While a DNREP representative has acknowledged that the company should have advertised here, and that the department should have noticed the company's failure to do so, the omission was not judged sufficiently serious to warrant revocation of the permit. One reason, according to Jennifer Rausch, an information officer for the department, is that only a relatively small portion of the permitted area—four acres out of a total of 30—lies in Floyd county.

Only one of the four knobs to be removed in the mining operation is shared by both counties, Miss Rausch said—informed that comes as a surprise to David officials, who have understood all four knobs to lie in both counties.

David may request a hearing on the already approved permit once the advertisement is run here and the department could conceivably revoke the permit on the basis of information disclosed at the hearing, an official of the department said.

"Mining operations are continuing on DCDC surface to this day," the present suit notes, "causing irreparable harm to the DCDC." DNREP's failure to order revocation or suspension of the permit, the suit contends, violates DCDC's right to due process and equal protection of the law.

The petition filed this week seeks revocation of the permit and an order requiring Branham and Baker to file a new application in accordance with the law.

#### ENTERTAIN FAMILY MEMBERS

Norcie and Henry Miller, of the Abbott road, had as their guests last weekend the following members of their family: Mrs. Josephine Martin and daughter, Miss Christine Martin, Mr. and Mrs. Bill Creech and daughter, Sunny Coleen, all of Warsaw, Ind.; Phillip D. Elliott, a student at the University of Kentucky, and Miss Cindy Rominger, Lexington; Mr. and Mrs. Michael Donahoe and children, Michael, II, and Susie, of Flatwoods; Mr. and Mrs. Samuel Hager and children, Sam and Sandy, and Mr. and Mrs. Ralph Wells and children, Gina and Bradley, all of the Abbott road. On Sunday afternoon their guests were Col. and Mrs. James Donahoe and daughter, Matala, of San Antonio, Texas. The Donahoes have also been visiting their parents, Mr. and Mrs. James Donahoe.

REGULAR pay dates for all school employees must be established under a new law.

## Our Yesterdays

(Items taken from The Floyd County Times, 10, 20, 30 and 40 years ago)

### Ten Years Ago

(July 2, 1970)

The new half-million-dollar bridge at Harold opened last Wednesday, and next day a demolition crew blasted its 39-year-old predecessor... Japanese beetles are reported by property-owners this week... The 1970 assessment for Floyd county totals \$111,253,721, and it has been accepted by the Department of Revenue... Proposed construction of a high school at Eastern was protested last Saturday by a delegation from Martin... Joetta Howell, 13, was drowned in the Big Sandy at Betsy Layne, Tuesday... The new census is being disputed in this county. Between this census and the last in 1960, the county, according to the new figures, lost 6,881 in population... Married: Miss Judy Freeman and the Rev. Larry F. Mann, June 8, at the Community United Methodist Church here... Born: to Mr. and Mrs. James Crum, III, of Pikeville, June 21, their first child, a son—Aaron Wade... There died: Mary Hamilton Allen, 65, here Sunday; Mrs. Lizzie Stone, 61, of Bevinsville, June 25 at the McDowell hospital; Paris Sellards, 92, of Johns Creek, last Tuesday in a South Williamson hospital; Clifford H. Hubbard, 64, at Cleveland, O., last Thursday; Don Harold Leslie, 43, formerly of Estill, killed Thursday in an auto collision in California; Thomas E. Allen, 46, native of Martin, last Thursday at Dayton, O.; Butler Hall, 83, of Toler Creek, last Thursday in a Pikeville nursing home; Flora Ellen Harris, 69, Wednesday at her home in Wheelwright; Ken Shepherd, 29, formerly of Hueysville, Sunday in Indiana, of auto wreck injuries; Sandra Kay Hamilton, 7, of Beaver, Wednesday at Lexington; Alonzo Newsome, 61, formerly of Hi Hat, at his home in Hamilton, O., June 19; Newman Prater, 75, formerly of Hueysville, Thursday at a Portsmouth, O. hospital; Lee Mitchell, 70, of Ligon, Sunday at a Pikeville hospital; William R. Chaffins, 73, of Prestonsburg, Saturday; Lewis Moore, 81, of Grethel, Monday in an Ohio nursing home; Bill Little, 65, of McDowell, Wednesday at a Martin hospital.

### Twenty Years Ago

(July 7, 1960)

Preparing for the use of voting machines at next November's election, County Judge Henry Stumbo has reduced the number of voting precincts from 61 to 34... Prompt payment of teachers' salaries is one of the goals announced by Charles Clark, new superintendent of Floyd schools... The town of Martin has been notified it may proceed with its six-acre Town Center urban renewal project... Floyd county is one of the hardest hit by hepatitis in Kentucky, says the U.S. Public Health Service... Former magistrate and trial commissioner Glenn C. Burchett has been named foreman of the new county road program... Born: to Mr. and Mrs. Donald H. Goble, June 21, a son, Randal Earl; to Mr. and Mrs. Henry Conn, July 4, a son, Henry William... There died: Carl H. Corbin, 59, Prestonsburg mining engineer, June 29, at an Elkins, W. Va. hospital; Mrs. Ida Moore, 75, Tuesday at Garrett; Mrs. Kathy Johnson, 69, of Topmost, Friday at the McDowell Memorial hospital; Mrs. Mary Jane Smith, 68, of Prestonsburg, Monday at St. Mary's hospital, Huntington; Edgel Collins, 48, formerly of Garrett, June 27 at Kendallville, Ind.; Mrs. Ellen Conner, 81, Thursday at the home here of her sister, Mrs. Mabel Branham.

### Thirty Years Ago

(July 5, 1950)

The much-heralded Floyd County Sesquicentennial ended July 1 after a four-day celebration... Plans for a \$1,200,000 regional hospital were discussed Monday by County Judge Henry Stumbo... The Cooley Motor Co., Ford dealership here, has been purchased by the Floyd Motor Co... Col D. T. Johnson, of the Army Corps of Engineers, offered little hope at a meeting here Saturday that the conservation pool of Dewey Lake will be deepened, as urged locally... Joseph D. Harkins, Sr. was honored by the Floyd County Bar Assn., Friday for "unselfish and unstinted" services, and life memberships were issued to Ex-Congressman A. J. May and Former State Senator Wm. Dingus who have been members of the bar more than 50 years... George Johnson, Jr., 18, of Peebles, O., was killed, and Earl Moore, 24, of Wheelwright, was seriously injured in a truck-auto collision Monday in Lawrence county... Paul Derringer, former Cincinnati Reds' pitching ace, is scheduled to be the guest of honor at a Drift benefit baseball game, July 10... Charles Chumley became manager of the Francis Shoe Store this week... There died: Joe Davis, 91, Tuesday at the home at David of his son, Alka Davis; Dr. W. E. Dingus, 57, Hite, June 29 at Hite; Ambrose Conn, 48, Prater Creek native, June 28, in San Francisco, Calif.; William E. Bentley, 38, of Dwale, Saturday at a Martin hospital.

(Forty Years Ago edition missing.)

### --- 6 ---

(Continued from Page One)

wounding of Tazal Martin at Drift Friday night was issued Monday on the statement of the wounded man's mother, Ada Martin. Neither county officials nor state police had knowledge of the shooting until the warrant was issued.

Martin was reported shot in his stomach by a bullet from a heavy-calibre revolver and was taken to a Lexington hospital. His mother described his condition as serious. Cause of the shooting was not given.

A third man was jailed Monday in the 1979-burglary of Frazier's Gun Shop at Bonanza when Randy Gentry surrendered to Deputy Sheriff Chuck Akers. Marty Gore and Marvin Clay had been arrested earlier by Deputy Sheriff Phillip Neeley. Gentry drove here from Newport News, Va. with his wife and baby after having been notified that he was wanted by authorities. He told Akers where the stolen guns had been thrown in the Dewey Lake area and accompanied the officer there. One revolver was found. In all, 45 guns were taken. Three have been recovered.

When Elliott Miller lifted his trolin in the Big Sandy river here Monday, he had an unusual catch—an M-1 carbine. He reported his catch to Sheriff Doug Lewis, and the sheriff was later joined by State Detective Danny Stumbo in an effort to identify the owner of the weapon from police records. The gun is very rusty and the magazine is missing. Although the manufacturer's name was not visible, its brand is believed to be Universal. Authorities are interested in knowing if it was stolen or if it may have figured in some other crime.

#### NOTE OF APPRECIATION

I would like to thank all those who were so thoughtful while I was in Houston, Texas undergoing treatment. All the cards, letters, flowers, and special prayers are deeply appreciated. Again, thank you for your thoughtfulness.

Mrs. Darwin Patton

EDUCATION—A new law increases the number of depositories that can be appointed by the Jefferson County Board of Education from two to five.

## Letters To the Editor

### Salute to America

I'm up early this beautiful Monday morning, June 30, last day of the month. I've had my coffee and I always go out on my big front porch and check my beautiful potted flowers and give them a drink of water. What a pleasure it is, being able to walk out my front door—it opens up to a great, healthy outlook on life. A life filled with happiness and some heartaches, but I let happiness override all problems. We all have difficulties at one time or another, but I love a life that is filled with happiness.

I am happy, also, being able to walk out my front door and enjoy living in one of the greatest countries in all the world. Being able to enjoy the air we breathe, pretty green grass, flowers, birds, gardens that provide food, trees, water—what would we do without it? Folks, we have everything, yet a lot of people take all this for granted. We shouldn't. God has been so good to all.

I am happy also for all our freedoms. Fellow Americans, stop and think! We really take all this lightly—maybe not everyone. I love my country and my freedoms, etc., and it really hurts to see how we're treating America. We have a terrible litter problem. How I wish everyone would cooperate and instead of throwing out litter on the roadsides, hold on to it until they get home or to a public trash disposal.

America deserves the best treatment we as citizens can give her. She's a very, very special friend to one and all. Let's all pull together now and clean her up, then, come Oct. 18, we will dress her up in her 11th annual Red, White & Blue Day colors.

This Friday, July 4, is Independence Day. We surely don't want to forget our veterans. They deserve everything. God bless 'em all! A great big salute to all veterans!

America, Land of the Free and Home of the Brave!

Marcella R. Bailey  
Langley, Ky.  
(founder of Red, White & Blue Day in Floyd county)

### An Appreciative Visitor

Dear Editor, Yah-ta-hay (Hello)

My family and I were visitors in your community the first seven days of June.

Everytime (which is very often) one of us mentions an experience we shared during our visit to your beautiful county, a flood of memories of the warm hospitality and brotherly love that was shown us by you wonderful people rushes through my mind, like a river over rocks in a river bed.

Never in my life have I met so many wonderful and warm people, nor had so many acts of kindness given my family.

It is at times like this when my knowledge of English fails me, in expressing my true thanks to all you wonderful people. Yet to use my Navajo words to thank you would be meaningless to you. But the love given to us by the people of your community will never leave our hearts forever. I'm sure that is the love Paul wrote about in Ephesians 3.

Cecil Willetto,  
Cuba, N. M.

### A Matter of Concern

To most it may be of concern that the power and trust of our local-elected officials can be taken and given back to Frankfort.

A judge sometimes, because of due process of law, where law is concerned does have the right to take the facts that have been presented by the Commonwealth and other parties involved and judge them on the facts of law, without a jury being present.

JIMMY "GABE" TURNER  
Railroad Commissioner, Drift, Ky.  
HARLOS HALL  
Drift, Ky., independent business man

## Floyd Youths Attend Camp

A group of 28 fifth and sixth graders from this county spent last week at Camp Robert C. Webb, one of three conservation camps operated by the Department of Fish & Wildlife Resources. The campers, all of whom have participated in the department's Conservation Education Program at their respective schools, were accompanied to camp by Conservation Officer Dalton R. Conley and their bus driver, Bill Clevenger. Transportation was provided by the Floyd County Board of Education.

The camp program included swimming, boating and fishing, also instruction in boating safety, conservation and safe gun-handling.

Youngsters who made the trip were:

Phillip Allen, Prestonsburg; Brett Akers, Martin; Frank Baldrige, Wayland; Ron Bentley, Harold; Lee Boyd, Allen; Stephen Branham, Betsy Layne; Joey Cecil, Stanville; Randy Compton, Banner; Dennis Crisp, Martin; Nathan Dale, Prestonsburg; Ronnie Diddle, Auxier; Sie Hamilton, Harold; James Harmon, Allen; Roy Hunter, Honaker; Eric Lawson, Price; Michael Lyons, Prestonsburg; Sidney Meade, Harold; Paul Mitchell, Grethel; Scott Ramey, Garrett; Chris Rollins, Martin; Richie Rowe, Allen; Chip Salyers, Auxier; Joey Shelton, Auxier; Ricky Tackett, Orkney; Paul Keith Wells, Prestonsburg; Everett Cooper and Kermit Cooper, both of Drift; William Perry, Prestonsburg; Michael Thompson, Martin. Also in the group was Roy M. Burns, of Johnson county.

## Arrests Listed

A listing of those booked at the county jail during the past week, with charges against each and arresting officers, follows:

Willie Hamilton, drunk driving (DUI), by State Trooper J. Riederick; Klell Williams, possession of handgun by felon, by State Trooper Riederick; Victor Boyd, reckless driving, attempt to elude police, by Deputy Sheriff P. Neeley; Danny Goble, third degree assault, by Prestonsburg Policemen J. Wright and L. Woods; Johnny McKinney, knowingly receiving stolen property, by State Trooper Riederick; Michael L. Burke, contempt of court, by Highways Enforcement Officers M. Stone and J. Adkins; Pearl Gene Ousley, carrying concealed weapon, by Deputy Sheriff P. Neeley; Ralph Hill, DUI, no operator's license, no insurance, by Wheelwright Policeman R. Anderson; Jim Castle, third degree assault, by Prestonsburg Policeman J. Wright; Dorris G. Endicott, disorderly conduct, improper registration, by Deputy Sheriffs R. Lewis and C. Blackburn; Gary Thornsbury, DUI, possession of marijuana, by Prestonsburg Policeman J. Wright.

Phillip G. Booth, possession of alcoholic beverages for sale, by State Trooper T. D. Hall; John Weddington, DUI, no operator's license, reckless driving, speeding, by Prestonsburg Policeman J. Wright; Bobby R. Osborne, reckless driving, by Prestonsburg Policeman D. Campbell; Frank Hall, DUI, by State Trooper T. Hall and Wheelwright Policeman R. Anderson; Randal Akers, DUI, by Deputy Sheriffs P. Neeley and B. Marsillett; Melvin Shepherd, driving on revoked license, carrying concealed weapon, by Deputy Sheriffs P. Neeley and B. Marsillett; Ray Hill, terroristic threatening, by State Trooper Dudleson; David Akers, theft by unlawful taking, by State Trooper Dudleson; Earlis R. Cook, reckless driving, attempting to elude police, by Wayland Policeman N. Thornsbury; Ronald Scott, DUI, no operator's license, by State Trooper T. D. Hall; Frank Hall, terroristic threatening, by State Trooper T. D. Hall; Thomas D. Hall, DUI, by Deputy Sheriffs R. Lewis and C. Akers; Ray Frasure, DUI, by Wayland Policeman N. Thornsbury and Deputy Sheriff P. Neeley; Jerry Osborne, theft by unlawful taking, by Deputy Sheriff P. Neeley, Wayland Policeman N. Thornsbury, and State Trooper J. West; Willie Patton, speeding, improper start, improper passing, by State Trooper Scott.

Boyd J. Parsley, DUI, by Park Ranger G. Roberts; Ronnie Stone, DUI, by State Trooper Scott; James H. Tuttle, reckless driving, attempt to elude police, no motorcycle registration, no headgear, by State Trooper T. D. Hall; Benny R. Moore, reckless driving, attempt to elude police, no motorcycle operator's license, no registration, no headgear, by State Trooper T. D. Hall; Berlin Conn, DUI, no operator's license, speeding, by State Trooper Sizemore; Edgar Stephens, DUI, hit and run, leaving scene of accident, by Prestonsburg Policeman D. J. Conley; Randy Gentry, first degree burglary, by Deputy Sheriff C. B. Akers; Vester Smith, first degree burglary, by State Troopers Scott and West; James Holbrook, reckless driving, by State Trooper R. Castle; Frankie Gibson, unauthorized use of motor vehicle, by Deputy Sheriffs P. Neeley and B. Marsillett; Tomadean Spradlin, DUI, by State Trooper Burdette.

## Health Fairs Slated In County, July 7-11

Health fairs will come to five Floyd county locations next week, co-sponsored by the Floyd County Health Department and with the cooperation of other local health agencies.

The fairs will be held as follows: Monday, July 7, Weeksbury Community Center, 10-6; Tuesday, July 8, Price at the Left Beaver Rescue Squad Building, 10-6; Wednesday, July 9, McDowell High School, 9-3; Thursday, July 10, Honaker at the Spruce Pine School, 10-6; Friday, July 11, Drift School Lunchroom, 9-3.

A health fair provides health screening, educational displays, medical counselling by a team of skilled professionals who donate their services for a week. This team coming to Floyd county is from Harrisburg, Pennsylvania. They will be staying at the Drift Presbyterian Church, which is responsible for hosting the group and arranging the sites.

Further information may be obtained by calling the church at 377-2342 or Mrs. Doreen Martin, christian service worker, at 377-8266.

The fairs are open to the public free of charge. If you would like tests for vision, hearing, blood pressure, or a dental examination, you are encouraged to come to one of the sites above.

## Recycling Company Has Opening Here

A regional effort at reducing roadside litter on the one hand and at reclaiming a valuable metal on the other began Tuesday morning with the opening here of the Appalachian Recycling Company by its owners, John Burke, Jr., and Franklin Fitzpatrick.

The opening was held at the Bank Josephine branch, and later in the day at Garrett.

The firm is paying for aluminum cans which are to be recycled. Pickup points are being established over the area to save collectors of cans travel distances.

The response to the collection and recycling plan has been good, with Boy Scouts and other groups indicating they will participate.



# MAD, MAD, MAD SUMMER SALE THIS THURSDAY, JULY 3—9 A.M. TO 8 P.M.

AT THE FEDERATED DEPARTMENT STORE, FEDERATED BARGAIN STORE & FEDERATED FURNITURE STORE, MARTIN, KY.

<b>THURSDAY ONLY!</b> EVERYTHING WILL BE PLACED ON SALE AT THE FEDERATED DEPARTMENT STORE!	<b>EARLY FALL SALE</b> ON LADIES' FURLIKE COATS & LEATHER JACKETS!	<b>SEVERAL DAYS OF</b> <b>SIDEWALK SALE</b> AT THE FEDERATED BARGAIN STORE!	<b>EVERYTHING WILL BE</b> <b>ON SALE AT THE</b> FEDERATED FURNITURE STORE
---	---	--	---

- SAMSONITE LUGGAGE** . . . . . 1/2 PRICE
- MEN'S SUITS** . . . . . 1/2 PRICE
- AIGNER & CONNIE SHOES** . . . . . 1/2 PRICE
- LADIES' MUSHROOM SHOES** . . . . . \$7.88
- BOBBIE BROOKS SPORTSWEAR** . . . . . 1/2 PRICE
- RACKS OF LADIES' SWIMSUITS, SPORTSWEAR AND DRESSES** . . . . . ON SALE
- ALL CHILDREN'S DRESSES** . . . . . 1/2 PRICE
- SPORTSHIRTS** . . . . . ON SALE
- RUSS SPORTSWEAR** . . . . . 1/2 PRICE

**THIS MAD, MAD, MAD SALE WILL CONTINUE THRU JULY 5 (BUT NEVER ON SUNDAY). STORE HOURS 9 A.M. TO 8 P.M. APPROXIMATELY \$100,000 WORTH OF MERCHANDISE WILL BE SOLD! ONLY THOSE WHO STAY AWAY WILL LOSE AT THIS BIG MAD, MAD, MAD SALE.**

## ENGLISH CHIROPRACTIC OFFICE



Life seems worthless without your health. English Chiropractic Office is open Tuesday thru Saturday to find out if you are a chiropractic case. Dr. English will be happy to explain what chiropractic is and what it does. There is no charge for this consultation. The office is closed on Monday. Arrangements can be made for evening office calls. You are encouraged to bring a friend or your family. Visit or call today.

PHONE 886-6914

OFFICE ABOVE WARDS IN PRESTONSBURG

## Mr. Cartoon and Friend



On June 3, Tina Gearheart, along with other McDowell Brownies, visited Mr. Cartoon in Huntington, W. Va. Tina is the daughter of Bill and Pat Gearheart, of Drift.

## In Summer Theatre



Sabrina West, 7-year-old daughter of Patty and Danny West, of Stanville, is appearing in two presentations of the Jenny Wiley Summer Theatre.

In "Jenny Wiley!" she plays Ruth, the oldest daughter. In "Fiddler on the Roof," she will play the younger daughter.

## Looking Backward

By George D. Brown

Time and tide wait for no man, but, as the poet wrote, "Turn, turn my wheel; all things must change." So it is and has been with the Big Sandy valley.

We folks who are fortunate enough to look back 70 years can see the great change as the years pass. For example, the now-brushy hillsides that once were almost all cleared and planted in corn.

The varieties of corn planted then were mostly Johnson County White and "the Big Speckled Corn." The Johnson County White was said to have originated on the Abe Elliott farm on Miller's Creek (now Van Lear), in Johnson county.

A rank hill of corn came up in Mr. Elliott's garden. He hoed and took good care of it because it looked different. The ears produced were long, flinty ears, the grain ground at old water and steam gristmills making excellent cornbread.

The corn was replanted, the seed saved, and the variety soon spread over the entire region. Where the original seed came from no one to this day knows.

The "fiery hillsides"—we refer here to the clearing of hillside land. This seemed necessary to our early people, because they feared high waters would destroy crops planted in the lowlands.

I have ridden the Big Sandy train when at night you could see the brush being burned on hundreds of hillsides.

It was quite a spectacle, and many children stayed up late to watch the bright fires that lit up the countryside from hill to hill.

But man is destined to pay for his mistakes. Most of the virgin timber had already been cut at the time of which I write and had been sold, some floated downstream as far as Cincinnati. My distant relative, "Preacher" Jimmy Brown, of the Abbott Creek section, was among those who helped take several rafts to that city which then seemed so very far away.

Virgin hillsides, when cleared of scrub timber, sprouts and briars, grew good corn from three to five years, but after that gullies began to form and the farmer began to realize that much of his topsoil had washed away. Much of it now lies in the delta of the Mississippi river, some three miles out in the Gulf of Mexico.

## PORTER FAMILY REUNION SET

All descendants and friends of the late John W. and Minnie Wells Porter, formerly of Johns Creek, are invited to a reunion of the family, Saturday, July 19, at Jenny Wiley State Park.

**SHOPPERS!!**  
Heck's will be open  
July 4th  
for your shopping  
convenience.

Hours will be  
10 a.m. to 7 p.m.  
Thank you for  
shopping at Heck's.

## THE LIVING PLACE

### RESIDENTIAL LISTINGS:

#### MIMOSA SQUARE

##### Exclusive New Section of Mays Branch

Bi-level Colonial adaptation having 3 bedrooms, 3 baths, living room, dining room, kitchen completely built-in with appliances and breakfast nook, family room with fireplace, utility room with work and storage areas, study or 4th bedroom, 2-car garage. Equipped with Nutone stereo intercom, central vacuum system and many extras.

#### LEE-WAL MANOR

##### A unique residential community in exclusive Mays Branch—Now developing!

Rustic contemporary 2-story house with barn board siding & brick, 3 bedrooms, 2 1/2 baths, living room, dining room, completely built-in kitchen with GE appliances, large family room with fireplace, utility area & 2-car garage. Located on large lot in Lee-Wal Manor with complete privacy. READY FOR IMMEDIATE OCCUPANCY!

Building Lots now available! All very private and secluded with terrain left as natural as possible. Some wooded lots suitable for A-Frames or Round Houses.

#### CREEKSIDE COMMUNITY

##### A new residential community with a peaceful setting and all city conveniences

Ranch type with traditional stylings, 3 bedrooms, 2 baths, family room with fireplace, living room, dining room, completely built-in kitchen, fully carpeted with 2-car garage. READY FOR IMMEDIATE OCCUPANCY!

Ranch style with natural wood siding and contemporary designing, 3 bedrooms, 2 baths, family room, living room with fireplace, dining room, completely built-in kitchen, fully carpeted with 2-car garage. READY FOR IMMEDIATE OCCUPANCY!

Ranch style with natural wood siding and contemporary designing, 3 bedrooms, 2 baths, family room, living room with fireplace, dining room, completely built-in kitchen, fully carpeted with large covered patio and 2-car garage. READY FOR IMMEDIATE OCCUPANCY!

Building Lots—Readily available! Various sizes—all with city water. Located 3 miles up Abbott Road in Creekside Community.

### ALL BRUNCY HOMES QUALIFY FOR FLOYD COUNTY HOUSING BOND

Mortgage Money at 8.8 percent interest rate for qualified buyers

#### MAKE YOUR NEW HOME A BRUNCY BUILT!

Bruce Spradlin  
Owner

886-3405  
Day or Night



BRUNCY ENTERPRISES

PRESTONSBURG, KY

### DIAMOND CLUSTER SPECIAL



\$69.00

CLYDE BURCHETT  
Jeweler  
PHONE 886-2734  
PRESTONSBURG

# Ford puts up money so you don't have to put off buying!



## MONEY BACK FROM FORD ON EVERY NEW FORD—ON TOP OF OUR BEST DEAL.

One of the best reasons for buying a new Ford is the new Cash rebates, up to \$500, depending on your choice! Make your best deal. Then collect your rebate direct from Ford.

Best of all, we've got a terrific selection of new 1980 Fords on hand right now. And we're in position to put together a "priced to go" deal that will make any new Ford an even

more remarkable value than it is. This offer to a limited time only begins May 9, 1980. No need to put off buying. We make it easier than ever to own a new Ford!

# FORD'S INCREDIBLE OFFER AT... TOWN & COUNTRY FORD-LINCOLN-MERCURY

LANCER-WATER GAP ROAD • PRESTONSBURG • OPEN 8:00 A.M.





# YOU'RE IN TOP VALUE



**ABBY'S GIFTS AND JEWELRY**  
GIFTS FOR ALL OCCASIONS • WEDDING GIFTS • COMPLETE WEDDING PLANNING SERVICE • WIDE VARIETY OF CLOCKS, BISQUE, PORCELAIN, SILVER, PAINTINGS & A BEAUTIFUL SELECTION OF DIAMONDS.  
COURT ST., PRESTONSBURG • 886-6205

**100 EXTRA TOP VALUE STAMPS**  
WITH THIS COUPON AND \$10 PURCHASE.  
VALID WEDNESDAY, JULY 2 THRU WEDNESDAY, JULY 9.

## PRESTONSBURG FLORAL

NEAR JERRY & GERRY'S ON THE AUXIER ROAD  
PHONE 886-2906

**DOUBLE TOP VALUE STAMPS!**  
WITH THIS COUPON AND ANY PURCHASE OF \$15 OR MORE.  
VALID WEDNESDAY, JULY 2 THRU SATURDAY, JULY 5.

## FEDERATED DEPARTMENT STORE

MARTIN, KY.

**100 EXTRA TOP VALUE STAMPS**  
WITH THIS COUPON AND ANY \$10 OR MORE PURCHASE.  
VALID WEDNESDAY, JULY 2 THRU WEDNESDAY, JULY 9.

## WELLS-HAMILTON SPORTING GOODS

HIGHLANDS PLAZA, PRESTONSBURG

**DOUBLE TOP VALUE STAMPS!**  
WITH THIS COUPON.  
4 DAYS ONLY,  
VALID WEDNESDAY, JULY 2 THRU SATURDAY, JULY 5.

FLOYD COUNTY IGA'S  
THE PERSONAL TOUCH



THOMPSON'S IGA FOODLINERS  
PRESTONSBURG • MARTIN

## GERRY & JERRY SHOES & CLOTHING

U.S. 23, NO., PRESTONSBURG  
HOURS: 9-5 DAILY, SUNDAY 12-5  
MASTERCARD AND VISA WELCOME

**100 EXTRA TOP VALUE STAMPS**  
WITH THIS COUPON AND ANY \$10 OR MORE PURCHASE.  
VALID WEDNESDAY, JULY 2 THRU WEDNESDAY, JULY 9.

## FEDERATED FURNITURE STORE

MARTIN, KY.

**100 EXTRA TOP VALUE STAMPS**  
WITH THIS COUPON AND ANY \$10 OR MORE PURCHASE.  
VALID WEDNESDAYS, JULY 2 THRU WEDNESDAY, JULY 9.

## JUNE'S DRESS SHOP

MARTIN, KY.

**100 EXTRA TOP VALUE STAMPS**  
WITH THIS COUPON AND ANY \$10 OR MORE PURCHASE.  
VALID WEDNESDAY, JULY 2 THRU WEDNESDAY, JULY 9.



## HERRIN-JOHNSON PHARMACY

HIGHLANDS PLAZA  
PRESTONSBURG • 886-3884

**100 EXTRA TOP VALUE STAMPS**  
WITH THIS COUPON AND ANY \$10 OR MORE PURCHASE.  
VALID WEDNESDAY, JULY 2 THRU WEDNESDAY, JULY 9.

## his and hers

HIGHLANDS PLAZA (NEXT TO HECK'S)  
PRESTONSBURG, KY. • 886-9015

**100 EXTRA TOP VALUE STAMPS**  
WITH THIS COUPON AND ANY \$10 PURCHASE.  
VALID WEDNESDAY, JULY 2 THRU WEDNESDAY, JULY 9.

## FEDERATED BARGAIN STORE

MARTIN, KY.

**100 EXTRA TOP VALUE STAMPS**  
WITH THIS COUPON AND ANY \$10 OR MORE PURCHASE.  
VALID WEDNESDAY, JULY 2 THRU WEDNESDAY, JULY 9.



# COUNTRY

## OWENS MUSIC CENTER

HIGHLANDS PLAZA • PRESTONSBURG, KY.

Save Hundreds of Dollars on Your Choice of Any New Piano or Organ in the Store, Get 12 Months Same As Cash, AND

### 50,000 TOP VALUE STAMPS THIS WEEK ONLY!

## B & R ELECTRONICS

SALES & SERVICE  
SO. LAKE DR., PRESTONSBURG • 886-3554

**DOUBLE TOP VALUE STAMPS WITH THIS COUPON. 4 DAYS ONLY**

VALID WEDNESDAY, JULY 2 THRU SATURDAY, JULY 5.

ALSO, TOP VALUE STAMPS ON ALL SERVICE WORK!

## STOP & SHOP

COURT STREET  
PRESTONSBURG, KY.

**100 EXTRA TOP VALUE STAMPS WITH THIS COUPON AND ANY \$10 OR MORE PURCHASE.**

VALID WEDNESDAY, JULY 2 THRU WEDNESDAY, JULY 9.

## PEERLESS AUTO SHOP

PRESTONSBURG, KY.

**DOUBLE TOP VALUE STAMPS! WITH THIS COUPON. 4 DAYS ONLY.**

VALID WEDNESDAY, JULY 2 THRU SATURDAY, JULY 5.

### CITY OF MARTIN, KENTUCKY.

AN ORDINANCE OF THE CITY COUNCIL OF THE CITY OF MARTIN, KENTUCKY, ANNEXING INTO THE CITY OF MARTIN, KENTUCKY, SUBJECT TO THE APPROVAL OF THE COURTS AS SET OUT IN SECTION 2 OF THIS ORDINANCE, CERTAIN TERRITORY WHICH IS BOUNDED AND DESCRIBED AS FOLLOWS AND MADE A PART OF THIS ORDINANCE.

BE IT ORDAINED, by the City Council of the City of Martin, Kentucky, as follows:

**SECTION ONE:** That the territory, hereinafter described, be made a part of the City of Martin, Kentucky, as it is now incorporated, to be annexed and made a part of the City of Martin, Kentucky, subject to the approval of the Courts as set out in Section Two of this Ordinance.

Said territory is bounded and described beginning on Page Two (2) of this Ordinance, and continuing through Page 16.

**S-MART LOT**  
A PARCEL OF SURFACE LAND LOCATED AT THE UPPER END OF MARTIN PAST THE TWIN BRIDGES, AND ON THE RIGHT SIDE GOING UP, AND BEING MORE PARTICULARLY DESCRIBED AS FOLLOWS:

Beginning at upper corner in front of S-MART, and being Reed Eng. sta. No. 1, Thence northeast 226 feet along Route 80 right-of-way to a culvert; Thence N 30°00' W approx. 460 feet between Pic-Pac and S-MART to center line Right Beaver Creek; Thence meandering up Right Beaver Creek approx. 170 feet; Thence S 8°16' E approx. 115 feet; Thence S 33°42' E 232.30 feet to the beginning. (Note: This is not an exact survey.)

**PIC-PAC LOT**  
A PARCEL OF SURFACE LAND LOCATED AT THE UPPER END OF MARTIN PAST THE TWIN BRIDGES, AND ON THE RIGHT SIDE GOING UP, AND BEING MORE PARTICULARLY DESCRIBED AS FOLLOWS:

Beginning on a culvert and being a corner of S-MART LOT, and running northeast along Route 80 right-of-way 131 feet to end of concrete curb; Thence N 30°00' W approx. 510 feet to center line Right Beaver Creek; Thence up said creek approx. 190 feet; Thence S 30°00' E approx. 460 feet between S-MART and PIC-PAC to the beginning. (Note: This is not an exact survey.)

**BURGER QUEEN LOT**  
A PARCEL OF SURFACE LAND LOCATED AT THE UPPER END OF MARTIN PAST THE TWIN BRIDGES, AND ON THE RIGHT SIDE GOING UP, AND BEING MORE PARTICULARLY DESCRIBED AS FOLLOWS:

Beginning at the end of a concrete curb, and being a corner to the Pic-Pac Lot, and running northeast along St. Rt. 80 right-of-way approx. 167 ft. to the end of another concrete curb and edge of parking lot; Thence N 30°00' W approx. 450 ft. to the center of Right Beaver Creek; Thence meandering up said creek approx. 140 ft.; Thence S 30°00' E approx. 510 ft. to the Beginning. (Note: This is not an exact survey.)

**WASTE AREA LOT**  
(By Dingus Property)

A PARCEL OF SURFACE LAND LOCATED BETWEEN THE TWIN BRIDGES AT MARTIN ON THE LEFT & RIGHT SIDE GOING UP, AND BEING MORE PARTICULARLY DESCRIBED AS FOLLOWS:

Beginning at a point on the existing Right of Way Line 90.00 ft. right of Mainline Station 967+75.0; thence with a line to a point on the existing Right of Way Line 120.00 ft. left of Mainline Station 967+75.0; thence with the existing Right of Way Line N 87° 57' 45" W, 80.00 ft. to a point 200.00 ft. Left of Mainline Station 967+75.0; thence with the existing Right of Way Line N 64° 12' 11" W, 285.74 ft. to a point 460.0 ft. left of Mainline Station 969+00; thence with the existing Right of Way Line N 0° 53' 18" W, 434.62 ft. to a point 480.00 ft. left of Mainline Station 973+00; thence with the existing Right of Way Line N 44° 02' 56" W, 341.08 ft. to a point 748.59 ft. left of Mainline Station 974+45.43; thence with the existing Right of Way Line N 0° 0' 0" E, 200.00 ft. to a point 796.59 ft. left of Mainline Station 975+61.46; thence with the existing Right of Way Line S 83° 00' 07" E, 322.18 ft. to a point 480.0 ft. left of Mainline Station 976+00.0; thence with the existing Right of Way Line N 79° 09' 43" E, 343.24 ft. to a point 192.10 ft. left of Mainline Station 977+45.29; thence with the existing Right of Way Line S 31° 26' 32" E, 80.87 ft. to a point on the Right of Way Line; thence with the existing Right of Way Line N 23° 41' 44" E, 21.09 ft. to a point 125.00 ft. left of Mainline Station 977+25.00; thence with the existing Right of Way Line N 2° 08' 28" E, 61.32 ft. to a point 150.00 ft. left of Mainline Station 977+75.0; thence with the existing Right of Way Line N 28° 59' 18" E, 435.46 Ft. to a point 210.00 ft. left of Mainline Station 981+50.00; thence with a line S 70° 34' 42" E, 141.47 ft. to a point on the Corporate Limit Line 85.00 ft. left of Mainline Station 982+10.00; thence with the Corporate Limit Line S 34° 51' 54" E, 199.12 ft. to a point 112.56 ft. right of Mainline Station 981+84.89; thence with the C&O Railway along an arc of 807.65 ft. having a radius of 676.62 ft. to a point 260.51 ft. right of Mainline Station 972+78.12; thence with the C&O Railway S 19° 21' 26" E, 260.00 ft. to a point 354.22 ft. right of Mainline Station 970+17.90; thence with the existing Right of Way Line S 35° 46' 13" W, 270.02 ft. to a point 200.0 ft. right of Mainline Station 968+00.0; thence with the existing Right of Way Line S 48° 59' 33" W, 151.66 ft. to a point of beginning. The Parcel described above contains 21.062 Acres. Note: This description was taken from a State Highway map used in the construction of New Route 80.

**WASTE AREA LOT** (at mouth of Stephens Br.)

A PARCEL OF SURFACE LAND LOCATED AT THE UPPER END OF

MARTIN AT THE MOUTH OF STEPHENS BRANCH, AND ON THE RIGHT SIDE GOING UP, AND BEING THE SAME LOT USED AS A WASTE AREA FOR THE CONSTRUCTION OF NEW ROUTE 80, AND BEING MORE PARTICULARLY DESCRIBED AS FOLLOWS:

BEGINNING at the lower corner of the lot, and being on the right-of-way line of New Route 80, and being the Northeast Corner of the lot; Thence up said right-of-way and fence line approximately 1,421 feet to the center of Right Beaver Creek; Thence meandering down said Creek 777.37 feet; Thence leaving said Creek S 57° 23' 58" E 130 feet; N 31° 04' 29" E 268.61 feet; N 53° 33' 45" W 150 feet across Right Beaver Creek to the C & O Railroad Right-of-Way; Thence along Said right-of-way in a northeasterly direction 679.64 feet; Thence crossing Right Beaver Creek S 29° 03' 45" E 150 feet; N 64° 07' 21" E 159.77 feet; N 67° 18' 27" W 170 feet to the C & O Right-of-Way; Thence N 67° 18' 27" E 57 feet; Thence S 22° 41' 33" E 58 feet; S 68° 48' 11" E 223.09 feet down Right Beaver Creek; Thence leaving Said creek S 50° 09' 50" E 383.85 feet to the BEGINNING, and being 22 acres, more or less. (Note: This description was taken from a State Highway map used in the construction of New Route 80.)

**BARNETT'S HOUSE LOT**  
A PARCEL OF SURFACE LAND LOCATED BETWEEN THE TWIN BRIDGES, AT MARTIN, AND ON THE LEFT SIDE GOING UP, AND BEING MORE PARTICULARLY DESCRIBED AS FOLLOWS:

BEGINNING at the northeast corner of Barnett's Store Lot and being approx. 85 ft. from the south right of way of State Rt. 80 and being at a dirt road going up hill; thence following dirt road up hill S 65° 00' E 50 ft.; thence S 84° 00' E 82.5 ft.; thence S 62° 00' E approx. 77 ft. to the northeast corner of Clark and Hyden Lot; thence leaving dirt road and running around the hill S 51° 30' W approx. 400 ft. to the county road; thence along the county road in a northerly direction to the southeast corner of the Barnett Store Lot; thence along with the Line of Barnett's Store Lot N 67° 30' E approx. 155 ft. to the BEGINNING. (Note: This is not an exact survey.)

**BARNETT'S CAR WASH, ETC.**

A PARCEL OF SURFACE LAND LOCATED BETWEEN THE TWIN BRIDGES AT MARTIN, AND ON THE LEFT SIDE GOING UP, AND BEING MORE PARTICULARLY DESCRIBED AS FOLLOWS:

Beginning on South right-of-way of State Route 80 and being N 67°30' W 307 feet to Beaver Creek, S 67°30' W 155 feet with South right-of-way of Route 80; Thence S 22°30' E 85 feet to the face of a rock cliff; Thence N 67°30' E 155 feet to a dirt road up hill; Thence N 22°30' W 85 feet down the dirt road to the beginning. (Note: This is not an exact survey.)

**JEAN JOHNSON LOT**

A PARCEL OF SURFACE LAND LOCATED BETWEEN THE TWIN BRIDGES, BEHIND HALBERT'S GARAGE, NEAR THE OLD RACE TRACK, AND BEING MORE PARTICULARLY DESCRIBED AS FOLLOWS:

Beginning on the lower corner of a concrete driveway and running N 40° 00' W approx. 307 ft. up a hill (by an old graveyard) to a fence; thence N 60° 00' E approx. 344 ft. along the fence line; thence down a point S 85° 00' E 220 ft. to a corner of filled bottom behind Gene Johnson's metal garage; thence S 55° 00' E approx. 160 ft. to a wooden post on corner of filled bottom thence S 25° 00' W approx. 345 ft. to a bend in the old county road; thence N 85° 00' W 212 ft. to a curve in said road; thence S 70° 00' W approx. 129 ft. to the Beginning. (Note: This is not an exact survey.)

**BETTY HALL LOT**

A PARCEL OF SURFACE LAND LOCATED BETWEEN THE TWIN BRIDGES, BEHIND HALBERT'S GARAGE, NEAR THE OLD RACE TRACK, AND BEING MORE PARTICULARLY DESCRIBED AS FOLLOWS:

BEGINNING with a 24" elm and being a corner to the Bottom Lot; thence S 32° 10.5' W 107.77 ft. to a 34 inch elm; thence N 65° 15.5' W 156.30 ft. to a concrete marker; thence N 89° 00' W 128.42 ft. to a concrete marker; thence S 62° 49' W approx. 75 ft. to the center of Right Beaver Creek; thence meandering up said creek in a northwesterly direction approx. 105 ft.; thence leaving said creek N 62° 49' E approx. 85 ft. to a concrete marker; thence N 62° 49' E approx. 85 ft. to a concrete marker; thence N 62° 49' E 247.42 ft. to a concrete marker; thence S 43° 13.5' E approx. 62 ft.; thence N 3° 15' W approx. 38

ft.; thence S 37° 25' E 21.60 ft.; thence S 0° 16' W 21.80 ft.; thence S 40° 33' E 88.76 ft.; thence S 43° 13.5' E approx. 94 ft. to the BEGINNING. (Note: This is not an exact survey.)

**BOTTOM LOT**

A PARCEL OF SURFACE LAND LOCATED BETWEEN THE TWIN BRIDGES, BEHIND HALBERT'S GARAGE, NEAR THE OLD RACE TRACK, AND BEING MORE PARTICULARLY DESCRIBED AS FOLLOWS:

BEGINNING at a 24 inch elm, being corner to Betty Hall Lot; Thence S 32°10.5' W 107.77 feet to a 34 inch elm, being corner to Lee and Della Osborne Lot; Thence S 26°00' W 125 feet to a Concrete Marker; Thence S 34°51' W 151 feet to the center of Right Beaver Creek; Thence running down Right Beaver Creek as it meanders in a southeasterly direction 1,612 feet to the anastomosis of Right Beaver Creek, Left Beaver Creek, and Beaver Creek; Thence running down Beaver Creek as it meanders in a northwesterly direction 1,855 feet; Thence leaving Beaver Creek and running in a southwesterly direction approx. 150 feet to edge of fill on Gene Johnson Lot; Thence S 55°00' E 160 feet to a wooden post; Thence S 25°00' W 345 feet to curve in road; Thence N 85°00' W 212 feet to curve in old county road on Gene Johnson's Lot; Thence crossing old county road in a southerly direction 16 feet to a Concrete Marker on Betty Hall Lot; Thence S 43°13.5' E 62 feet; Thence N 3°15' W 38 feet; Thence S 37°25' E 21.60 feet; Thence S 40°33' E 88.76 feet; Thence S 43°13.5' E 94 feet to the BEGINNING. (This is not an exact survey.)

**COAL BUILDING LOT**

A PARCEL OF SURFACE LAND LOCATED BEHIND THE FIRST GUARANTY BANK BUILDING, AND BEING MORE PARTICULARLY DESCRIBED AS FOLLOWS:

BEGINNING on Station No. 21 of Reed Engineering Company surveys, said station being a cross in lead plug on curb on east end of The First Guaranty Bank parking lot, having coordinates of Latitude 49,665.15 feet and Departure 49,863.19 feet; thence S 65°07' E 102.08 feet to a stake on edge of proposed road, 12 feet from property line of E. P. Grigsby; with proposed road N 40°00' E 115.54 feet to a stake; N 48°52' W 137.66 feet to Station No. 6, said station being a cross in lead plug on northeast corner of curb of bank parking lot; thence along center of curb S 24°53' W 150.00 feet to the beginning and containing 0.360. (Note: This is an exact survey.)

**SECTION TWO:**

That the City Attorney be and he is hereby authorized and empowered to institute suit in the Floyd Circuit Court on behalf of the City of Martin, Kentucky, for the entry of Judgment annexing the hereinabove described territory as a part of the City of Martin, Kentucky.

**SECTION THREE:**

All ordinances and parts of ordinances in conflict herewith be and they are expressly repealed.

LARRY B. HALL  
Mayor

ATTEST:  
GWENDOLYN E. HALL  
City Clerk

A Vote was taken on said Motion which was as follows:

FOR	AGAINST
Phillip Jenkins	NONE
Joe Everidge	
Alan R. Whicker	
Bobby Sherman Dingus	
J. R. Key	
David Chaffins	

The Mayor ruled that the Motion to adopt said Ordinance was duly approved this the 22 day of May, 1980.

7-2-80

As of March 1979, more than one of every three workers over the age of 18 had completed at least one year of college, the U.S. Department of Labor's Bureau of Labor Statistics reports.

Women aged 16 and over in the labor force during 1979 averaged about the same amount of education as men—12.6 year—according to the U.S. Department of Labor's Bureau of Labor Statistics.

In 1979, more than half of all wage-earning families in the U.S. had two or more earners, according to a report from the Bureau of Labor Statistics, U.S. Department of Labor.



**Take stock in America.**  
Join the Payroll Savings Plan.



# One-Fifth of Septic Tanks in Kentucky Held Faulty

The title of Erma Bombeck's best-selling book, "The Grass is Always Greener Over the Septic Tank," presumes that the tank is properly functioning and its discharge is benefiting the soil and plants.

That is not, however, always the case. The state Division of Plumbing estimates that 20 percent of the subsurface on-site sewage disposal systems, which are almost entirely septic tanks, fail. That is a statewide figure. In some locations the failure rate may be as high as 70 percent, according to the division.

These failures create health and environmental problems that are serious in nature and costly to correct. A 1978 survey by the state's county conservation districts listed malfunctioning septic tanks as being second only to soil erosion as the major source of nonpoint water pollution statewide. Nonpoint source pollution is pollution that is not discharged from a defined pipe or outlet, but is the result of runoff, seepage, etc.

The report from that survey includes a cost estimate for correcting the problem. The total estimate for the state was more than \$355 million.

Another estimate, this from the U.S. Environmental Protection Agency in 1976, was approximately \$227 million.

The costs are obviously prohibitive and

so bring to mind the adage of an ounce of prevention is worth a pound of cure.

According to a 1979 Legislative Research Commission report of sewage disposal in rural Kentucky, the division estimated that primary reasons for failures were inaccurate percolation test reports and soil analyses and high water table conditions. Probably secondary causes were faulty installation or misuse of the system by water overloads.

A percolation test is a measure of the rate the soil absorbs water.

If this simple and relatively inexpensive test is performed and the prospective property buyer knows the results and what they mean, most septic tank problems can be avoided, according to Plumbing Div. Director Eugene Perkins.

"Extreme care should be taken prior to the time the property is bought," Perkins advises.

Unless the test is done and the proper results are shown, Perkins says, "You're going to have one of the worst experiences of your life."

The remedies, he says, "are prolonged and expensive" and in many instances "there is no relief."

Many county health departments perform the tests free, according to Perkins, but if such a service is not available then a land surveyor or engineer will do it for ap-

proximately \$75.

Perkins also suggests that a prospective buyer have the builder or designer and the plumbing contractor at the site when the test is made.

"Even with reasonable percolation there are other things you need to know," he says. One such thing is how the land can be used without creating problems.

As an example, he cited a case where the soil passed the percolation test but a

blacktop driveway was poured over the area needed by the system for evaporation.

Anyone who is about to buy property that is not served by sewers should contact their local health department or one of the division's district offices, Perkins says. Either agency can advise a person on how to get a percolation test performed and they must be contacted for a permit to install a subsurface system.

## Take stock in America.

Join the Payroll Savings Plan.



### PRICES SLASHED ON FAMOUS BRANDS

### SALE STARTS WEDNESDAY AT 9 A.M.



Prestonsburg-Paintsville

## WE HAVE BEEN ORDERED TO SELL

# STORE WIDE

## INVENTORY REDUCTION

Crowds Are Jamming Their Way In For This Great Sale Now Going On

# EVERYTHING GOES! SALE

We've Been Caught!!



With Too Much Merchandise

## Nothing Held Back!

# 20% To 25% OFF

# 30% To 50% OFF

## Throughout The Entire Store!

### ENTIRE STOCK SACRIFICED

### New Merchandise Arriving Daily



Prestonsburg-Paintsville  
First St. Main St.

Ladies & Girls Sportswear  
Mens & Boys Clothing  
Shoes For The Family



### Silver Anniversary



Mr. and Mrs. Bert Mullins, of Delaware, Ohio, celebrated their Silver Wedding Anniversary, recently. They have three daughters, Mrs. Phyllis Blackburn and Mrs. Cheryl Mullins, both of Delaware, and Melinda Mullins, at home. They also have two granddaughters.

Mr. and Mrs. Mullins are formerly of this county. Mr. Mullins is the son of the late Jonah and Menda Mullins, of Printer, and Mrs. Mullins is the daughter of Ballard Yates and the late Maggie Yates, of Mud Creek.

### Special Service Held On RA-Designated Day

The TAK Owe Chapter of the Royal Ambassadors, First Baptist Church of Allen, designated May 17 as Parent-Son-Grandparent Day. A special recognition service, with dinner, was held from 6 to 8 p.m. at the church. Cliff Ryan, minister of education and youth at the First Baptist Church, Prestonsburg, was guest-speaker for the service.

Dinner was a joint effort of the Baptist women and men. Special activities were conducted by the Rev. Earl Waugh, along with members of the Royal Ambassadors chapter.

Many parents and grandparents took part in the program. Those attending were Arnold and Libby Turner, Gene and Norma Davis, Elex Davis, Mildred Davis, Rita Smith, Waynette Layne, Mrs. Jean Layne, Maycel and Wayne Davis, Donald and Wanda Harris, Sheila Rowe, Leo and Pearl Watts, Mike and Vickie Boyd, Paul and Deloris LeMaster, Larry and Mary Thompson, Vera Thompson, Ruby Imes, Gertrude Bevins, Brett Davis, Susan and Roger Barnette, Earl Waugh, Brandon Barnette, Mr. and Mrs. Cliff Ryan and Jeremy, David Layne, II, Barry Davis, Brent Turner, Lee Boyd, Herby LeMaster, Dwaine Thompson, Jammie and Richie Rowe, Rossie Boyd, Roger "Boo" Barnette, Johnny Bevins, Dennis Smith and Randy Yates.

**TAXES**—A new law changes all dates on the tax calendar and Department of Revenue.

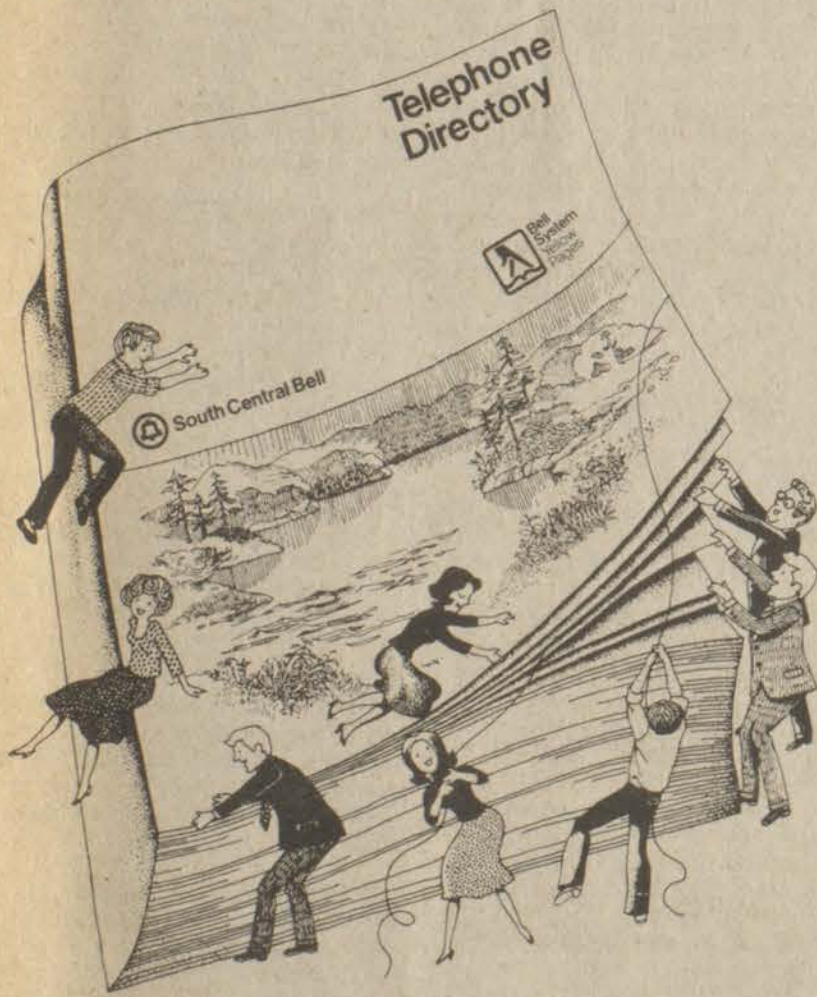

## Deadline Time!

### Last call for South Central Bell's new phone book.

The deadline is near for placing Yellow Pages ads and making changes in South Central Bell's new phone book.

The Yellow Pages is the first step four out of five shoppers take. So be sure to advertise your business under headings for all your products and services. And tell potential customers all about your business. The brands you carry, charge cards you accept, special services you offer, your business hours. And include a location map to help customers find you.

This is last call for White Pages listings too. Now's the time to order that bold-type business listing. And to get additional listings for everyone in your household.

Don't be left out of the business builder—South Central Bell's Yellow Pages! Call today.

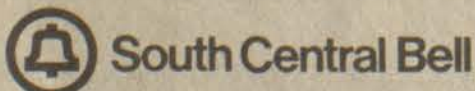



### Fire Squads Participate In Realistic Drill



An abandoned frame house on "Joseph Flats" here was the scene of a fire-fighting exercise last Wednesday which involved fire departments from Prestonsburg, Allen, Martin, Auxier and Salyersville. A variety of fire-fighting techniques was demonstrated and practiced at the drill and firemen were able to see, through the controlled setting of fires in various sections of the house, different patterns of fire spread and burning characteristics. Three Prestonsburg firemen were injured slightly in the exercise as William Burke and Doug Howe suffered smoke inhalation, and Larry Adams, who acted as a "victim" inside the structure to be rescued, actually became a victim when some burning tar fell on his hand. Also participating in the drill were the Prestonsburg women volunteers, Molly Chaffins, Teddi Pence, Peggy Blackburn and Sue Blackburn.

#### LACKEY NEWS

Mr. Lawsey Wicker was honored with a dinner on his birthday at his home, Sunday, June 8. Members of his family attending were Mr. and Mrs. Jack Wicker and children, Missy, Jerry and Heather, Mr. and Mrs. Terry Stallard and daughter, Tracey, and Lee Carter, all of Prestonsburg; Mrs. Laura Conley and Mr. and Mrs. Lawsey Wicker. Later in the day, several friends called.

Donovan Lee Hall, son of Mr. and Mrs. Dean Hall, was honored on his third birthday, Sunday, June 15, at the home of his grandmother, Corine Fitzpatrick. Those attending were Mr. and Mrs. Ronnie Anderson and children, Kim and Chris, Mr. and Mrs. David Combs and children, Donnie and Michael, Teresa Owens, Mrs. Glenda Fay Allen and grandchildren, Darryl and Robin, Mr. and Mrs. Jimmy Hall, Mr. and Mrs. Kenneth Ray Wallace and son Sean, Mrs. Irene Wicker, and the parents, Mr. and Mrs. Dean Hall. Gifts were received and acknowledged.

Mrs. Richard Howard and Mrs. Alma Reed, of Winchester, were visiting friends and relatives here over Memorial weekend.

Friends and relatives here are glad to learn that neighbors, Lester Sexton and Ella Edwards, have returned to their homes after being patients in hospitals.

Making changes in lifestyle, such as losing weight and giving up smoking, often can help the 16.2 percent of persons over 18 in Kentucky suffering from high blood pressure.

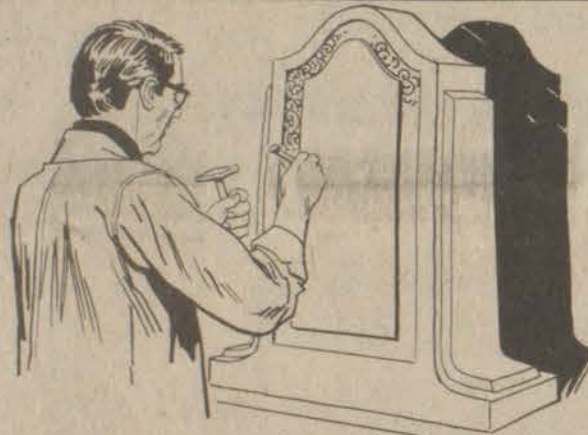

### A Special Tribute, Expertly Designed

Let the memory of a loved one live on through a personalized memorial... A wide selection including a double mausoleum, in either granite or Southern Georgia marble, is available.

### DAVIDSON MEMORIAL GARDENS and MONUMENTS

LARRY LEEDY, MGR. IVEL, KY. Phone 874-2551 874-9868

**WHERE ARE YOU SPENDING THE 4TH OF JULY WEEK-END?**

OUT DRIVING IN TRAFFIC?  
AT HOME WATCHING T.V.?

WHY NOT COME TO ARCHER PARK AND ENJOY THE PICNIC AREA, THE COVERED PAVILIONS, SWIMMING POOLS, TENNIS COURTS, CHILDREN'S PLAYGROUND, SWINGS AND SLIDES . . .

AND A BIG! BIG! BIG!

**★ 4TH OF JULY ★**

**SOFTBALL TOURNAMENT**

\*\*\*\*\*

**THURS., FRI., SAT., SUN., JULY 3-4-5-6**

\*\*\*\*\*

TEAMS FROM ASHLAND, CAMPTON, LEXINGTON, PAINTSVILLE, PIKEVILLE—FROM ALL OVER EASTERN KENTUCKY, PLAYING AGAINST OUR OWN BEST LOCAL TEAMS. COME AND SEE GREAT SOFTBALL GAMES.

★ FREE ADMISSION      ★ FREE PARKING  
★ CLEAN CONCESSIONS   ★ CLEAN REST ROOMS

**4TH OF JULY FIREWORKS DISPLAY!**

COURTESY OF PRESTONSBURG CHAMBER OF COMMERCE AND THE "NEW" CITY COUNCIL  
ADV. PAID FOR BY: FLOYD COUNTY SOFTBALL LEAGUE, BILL RAY COLLINS, A.S.A. COMMISSIONER, and WORLDWIDE EQUIPMENT COMPANY



### OFFICIAL NOTICE ANNUAL MEETING OF MEMBERS OF BIG SANDY RURAL ELECTRIC

COOPERATIVE CORPORATION  
Registration Opens 6:00 p.m.  
Prestonsburg High School

Tuesday, July 8

Meeting Begins 7:00 p.m.

### Something for the entire family

Beauty contest



Business session



REX NELSON — SINGERS — formerly LA FEVRES  
Famous award-winning gospel music group with Queen of Gospel Music, Janet Pascal.



THE BOOTHROYDS —  
Surprise comics from merry old England

Great Entertainment • Business Session • Register for Prizes



# Maude's Hair Corral

For Guys & Gals

## NOW OPEN! TROPIC ZONE HEALTH TANNING SALON

GUARANTEED TAN FOR THE PERSON WITH AVERAGE HEALTHY SKIN IN 10 TO 12 TANNING SESSIONS. 1 MINUTE EQUALS 2 HOURS IN THE SUN. INTRODUCTORY OFFER: 12 SESSIONS FOR \$20.

**THE HAIR CORRALL WILL BE CLOSED JUNE 28 - JULY 7 FOR VACATION**

- BEGINNING JULY 12, THE HAIR CORRALL WILL BE CLOSED ON SATURDAYS EXCEPT BY APPOINTMENT FOR PERMANENTS, BLEACHES, FROSTS OR COLOR.
- WATCH THE FLOYD COUNTY TIMES FOR AFTER-VACATION SPECIALS!

HOURS: MON.-WED., 8:30-6; Thurs.- Fri., 8:30-8; SAT., BY APPOINTMENT.

RT. 23, STANVILLE, KY. • 478-5573  
MAUDE C. COMBS, OWNER & STYLIST







VISIT PARENTS

Mr. and Mrs. William E. Allen and son, Sean, of Charlotte, N. C. spent the past week visiting his parents, Mr. and Mrs. Woodrow Allen, of May's Branch, his grandmother, Mrs. Rosy Burchett, of the Auxier road, her mother, Mrs. Jess Mahan, and her grandmother, Mrs. C. R. Tankersley, both of Cardinal Drive.

ATTEND PICNIC

Among those who attended the Kentucky West Virginia Gas Company picnic at Camden Park near Huntington, Saturday were Mr. and Mrs. Stuart Stephens and son, Ray, and Mrs. Julia Stephens, of Prestonsburg, and Mr. and Mrs. Wayne Walters and daughters, Jessica and Jennifer, of Emma.

Announce Marriage

Mr. and Mrs. Frank Bennett, of Prestonsburg, announce the forthcoming marriage of their son, Dr. Carl Edward Wright, of San Diego, Calif., and Miss Keiko Kinoshita, daughter of Mrs. Tamiyo and the late Matsujiro Kinoshita, of Kobe, Japan.

The wedding will take place Saturday, July 12, at 2 p.m. at the First United Methodist Church, Arnold Ave. with the Rev. Theodore Nicholas, pastor, performing the ceremony.

The gracious custom of open church will be observed. A reception will immediately follow the ceremony at the church. All friends and relatives are invited to attend.

Social Events

DOCIA B. WOODS, SOCIETY EDITOR

VISIT IN FLORIDA

Mr. and Mrs. Charles Collins, Chris and Craig, accompanied Mr. and Mrs. Al Gunter, Melanie and Michael to Florida to visit her parents, Mr. and Mrs. William Benedict, and her sister, Mrs. Rita Fisk. While there they went to Disney World and Silver Springs.

GO TO GEORGIA

Mr. and Mrs. Greg Jones, Mr. and Mrs. Charles Collins flew to Dalton, Ga., Saturday on a short business trip.

VISITS IN LEXINGTON

Mrs. Mattie Wallen visited her daughter and husband, Mr. and Mrs. Don Ball, in Lexington last week. Mr. and Mrs. Jack Emerick and son, Kenny Day, of Dayton, O., accompanied her home.

HERE FROM MT. STERLING

Ora Lee Olefield and Mabel Pitts, of Mt. Sterling, visited Mrs. Mattie Wallen, of Water Gap, last week.

ATTEND CONVENTION

Mr. and Mrs. "Huck" Francis and Mr. and Mrs. Marvin Music, Sr., of Prestonsburg, attended the 65th annual Kiwanis International convention in Anaheim, Calif., June 22-25. Mr. Francis is Governor of the Kiwanis Kentucky-Tennessee District.

VISIT IN PIKEVILLE

Mrs. Florence Reynolds, of Prestonsburg, and her sister, Mrs. John E. Wheeler, and Mr. Wheeler, of Paintsville, spent Thursday with their cousin, Ernest Elliott, in Pikeville.

NAMED TO BOARD

Mrs. Roy C. Nester, state regent, DAR, has named Mrs. James B. Goble to represent the sixth district on the Duncan Tavern Historic Center Board. Mrs. Goble, accompanied by her sister, Mrs. J. G. Stepp, attended the first meeting of the new board, June 24 at Paris, Ky. The appointment is for three years.

GO TO ATLANTA

Mr. and Mrs. Leonard Grant went Tuesday to Atlanta, where they will spend several days attending a gift show and purchasing merchandise for Abby's Gift Shop.

VISIT RELATIVES

Capt. Robert W. Person and son, Arnie, of Waco, Texas, were here last weekend for a visit with relatives, Mrs. Florence Reynolds, Mr. and Mrs. Thomas Hereford, Mr. and Mrs. Thomas LeMaster and other members of his family in Prestonsburg, and his aunt and uncle, Mr. and Mrs. John E. Wheeler, of Paintsville. They were on their way to Charlottesville, Virginia.

VISITORS FROM LEXINGTON

Mrs. Frances Compton and Mrs. Margaret Fagin, of Lexington, visited Mrs. Compton's daughter, Mrs. Walter Snavelly, and Mr. Snavelly at their home on Little Paint for several days recently, and during their visit attended the reception and shower for Mrs. Compton's grandson and new granddaughter-in-law, Mr. and Mrs. Charles G. Snavelly, at the First United Methodist Church.

VISIT MRS. SALISBURY

Mrs. Marie Salisbary has as her guests members of her family, Mr. and Mrs. Thomas Hardwick and Mrs. Terry Salisbary and daughter, Shawn, of Jackson, Mich.; Dr. and Mrs. Melvin Stewart, of Catlettsburg, and Mr. and Mrs. Timothy Salisbary and daughter, Lisa, of Printer. Here on Friday of last week for a visit with Mrs. Salisbary was her son, Phillip Salisbary, of Catlettsburg.

HERE FROM PENNSYLVANIA

Mr. and Mrs. Mike Stark and little daughter, Rebecca Whitaker, of Hershey, Pa., came here last week, for a visit with Mrs. Stark's mother, Mrs. Leonard Grant, and Mr. Grant, and her grandmother, Mrs. Myrtle Allen. The Starks have returned home, while Rebecca remained here for a visit until Aug. 1 with her grandparents, Mr. and Mrs. Miles Whitaker, on the Middle Creek road.

CONDITION IMPROVES

Mrs. Sarah Goble is improving nicely after surgery last week at the Highlands Regional Medical Center.

TO OCCUPY PULPIT

The Rev. Pat Donaha will be the guest priest at the 11 a.m. services at St. James Episcopal Church, July 6.

ANNOUNCE BIRTH

Mr. and Mrs. Paul Clark Combs announce the birth of their fourth child, third son, Buck Darin Combs, on May 18 at the Good Samaritan Hospital, Lexington. The paternal grandparents are Mr. and Mrs. Buck Combs, of Branham Village, Prestonsburg. The maternal grandparents are Mr. and Mrs. Rudolph Williams, of Whitesburg.

HONORED WITH LUNCHEON

Mrs. John Phillip Sammons, nee Sharon Cross Meade, was honored on Saturday, June 7, with a luncheon given by her cousins, Mrs. Marguerite Sharp, Mrs. Barbara Williams, Mrs. Jack Hyden, and Mrs. William O. Goebel, Jr., at the home of Mrs. Goebel.

Those attending were the honoree, Mrs. Sammons, Mesdames Astor Meade, John P. Sammons, Harry R. Burke, Ethyl Cross, Bess May, Kitty Sandige, Maud Mayo, Curtis Clark, Robert E. Porter, Jimmy Thomas, Wayne Brown, Richard Wiley, and Misses Sally Anne Goebel, Sharon Ann Branham, Tommy Sue Branham and Patricia Sturgill.

At the conclusion of the luncheon, the hostesses presented Mrs. Sammons a gift for use on her honeymoon in Hawaii.

LEATHA JOY HONORED BY EASTERN STAR HERE

Adah Chapter No. 24, Order of the Eastern Star, hosted a party honoring Leatha Joy, Grand Representative of Saskatchewan, Canada, Saturday at the Masonic Hall.

Preceding the party, a covered-dish dinner was served in the dining room at which Mrs. Teresa Fitzpatrick, Worthy Matron, assisted with the arrangements and other members presented Mrs. Joy with gifts. Door prizes were given and each officer brought gifts for visiting officers. A program and other entertainment were presented.

Visiting chapters attending were Hindman No. 570, Paulina No. 360, Paintsville, No. 320, Van Lear No. 431, Anna O. Young No. 28. Special guests were Emma Lou Thompson and Bernice Alley.

Mrs. Joy, who has devoted many years of dedicated service to the Order of the Eastern Star, has received many honors from the Order in the past.

MARRIAGE ANNOUNCED

Announcement is made of the recent marriage of Miss Peggy Castle, of Paintsville, and Mr. Jeffery Whitt, of Sugar Loaf. The marriage ceremony was performed at Dewey Lake. The couple is now living at Sugar Loaf.

ENTERTAIN GUESTS

Mr. and Mrs. Bill Bailey, of the Bull Creek road, had as their guests during the past weekend his brother, John Bailey, and Mrs. Bailey, of Williamson, W. Va.

GUESTS HERE

Dr. Ted Nicholas, pastor of the First United Methodist Church, and Mrs. Nicholas have as their houseguests Prof. and Mr. Albin Whitworth, of Wilmore, and Mr. and Mrs. William Savage, of Lexington. Mr. Whitmore is professor of music at Asbury college, and organist and choirmaster for the First United Methodist Church, Lexington. Mrs. Whitmore is a teacher in the elementary schools there. Mr. Savage is a former vice-president of Asbury Seminary, and Mrs. Savage teaches arts and crafts there.

IN HOSPITAL

Raymond Hopson remains a patient at Jewish Hospital, Louisville, where he underwent surgery a few weeks ago. Mrs. Hopson is with him, and other members of his family have visited with him regularly during his hospitalization.

VISITS IN MOREHEAD

Clabe Bingham has spent several days recently in Morehead visiting his daughter and son-in-law, Dr. and Mrs. Palmer L. Hall.

Vows Said June 28



Mr. and Mrs. Henry Stricklin, of Prestonsburg, announce the marriage of their daughter, Pam, to Kenneth Watkins, son of Mr. and Mrs. Kenneth E. Watkins, of East Point.

The wedding was solemnized June 28 at 6 p.m. at the Betsy Layne Calvary Church by the Rev. Cohen Campbell.

VACATION FOR WEEK

Mr. and Mrs. Carl Mahan and daughter, Beth, of Lexington, spent a week recently vacationing at Myrtle Beach. During that time they visited for a while with his sister, Mrs. William E. Allen, Mr. Allen, and son, Sean, at their home in Charlotte, N. C. The Allens and the Mahans formerly resided in Prestonsburg.

VISIT IN HUNTINGTON

Mr. and Mrs. Don Chaffin, Sr. spent the weekend in Huntington, guests of their son and daughter-in-law, Mr. and Mrs. Don Chaffin, Jr. While there they attended the Kentucky West Virginia picnic at Camden Park.

HONORED AT SHOWER

Mr. and Mrs. Charles G. Snavelly were honored with a reception and miscellaneous shower at the First United Methodist Church, Thursday evening, June 26. The church was decorated with multi-colored summer flowers. The serving table was covered with a white, imported linen cloth, and had as its centerpiece a floral arrangement with silver candelabra holding tall candles. Many gifts of china, silverware, linens, and other miscellaneous items were displayed on tables throughout the room.

Hostesses were Mesdames Fred Harris, Calvin Herrick, Robert Burchett, Carl Horn, JoAnn Click, Raymond Bradbury, Chalmer Frazier, John F. Brown, Woodrow Greenwade, Bun Montgomery, and Frances Compton, and Miss Elsie Stephens. Mrs. Snavelly is the former Miss Shari Thacker, of Inez.

VISIT IN LOUISA

Mrs. Mary Mann, daughter, Maribeth, and grandson, Brett, visited her nephew, John Milton Caudill, Mrs. Caudill and children in Louisa, Saturday.

WARD'S HEALTH FOOD STORE OPEN FOR BUSINESS FOOD, COSMETICS, WICKER ITEMS JUST ACROSS HAROLD BRIDGE 478-9224

STOP & SHOP

COURT ST., PRESTONSBURG

- Connie Shoes & Bass Sandals — 1/3 Off
- One Group of Lingerie — 1/3 Off
- All Summer Purses — 1/3 Off
- One Group of Sportswear — 1/2 Price And All Other Sportswear — 1/3 Off
- Dresses — 1/3 Off
- Butte Knit Suits — 1/2 Price
- Bathing Suits — 1/3 Off



WE GIVE TOP VALUE STAMPS!

Sale

Peggy Lou Shoppe

Arnold Ave., Prestonsburg

DON'T SKIP THESE

VACATION SPECIALS!

SUMMER MERCHANDISE

1/3 OFF

LAD 'n LASSIE SHOP

285-3505 Martin

886-3142 Prestonsburg



FREE EAR PIERCING\* with purchase of earrings



Asterile, medically approved procedure performed by trained personnel Quick • Safe • Painless CLYDE BURCHETT Jeweler Phone 886-2734 Prestonsburg



"My family has been going to Francis' big sales for over 50 years, because they know they really have big sales!!"

MEN'S SUITS AND SPORTCOATS 1/4 OFF



Get A Grip On Something!!

It's Time For Francis Stores

BIG SUMMER CLEARANCE SALE!!

Summer Merchandise Now Reduced

MEN'S 1/3 LADIES'

At

Francis

STORES — SHOE STORE — DENIM LAND PRESTONSBURG

Summer CLEARANCE SALE

OPEN JULY 4th

3.90 Reg. 6.99 Assorted Colors

Ladies 5-10 Girls 9-3

5.90 Reg. 16.95 White or Camel Ladies 5-10

4.90 Reg. 13.95 Camel Ladies 5-10

Shoe Show

Highland Plaza, Prestonsburg

Hours: Mon. Sat. 10:30 Sun. 1-6



There are Reasons more people shop here...

# FARMER'S MARKET

OPEN 8 TILL 10 SEVEN DAYS A WEEK

PHONE 478-5275 • HAROLD

PRICES EFFECTIVE THRU SUNDAY, JULY 6.



**FRESH  
GROUND  
BEEF**  
**\$1.09**  
Lb.

Our beef is ground fresh several times daily

WE RESERVE THE RIGHT TO LIMIT QUANTITIES.



**FISCHER'S  
ALL-MEAT  
WIENERS**  
12-Oz. Pkg. **89¢**

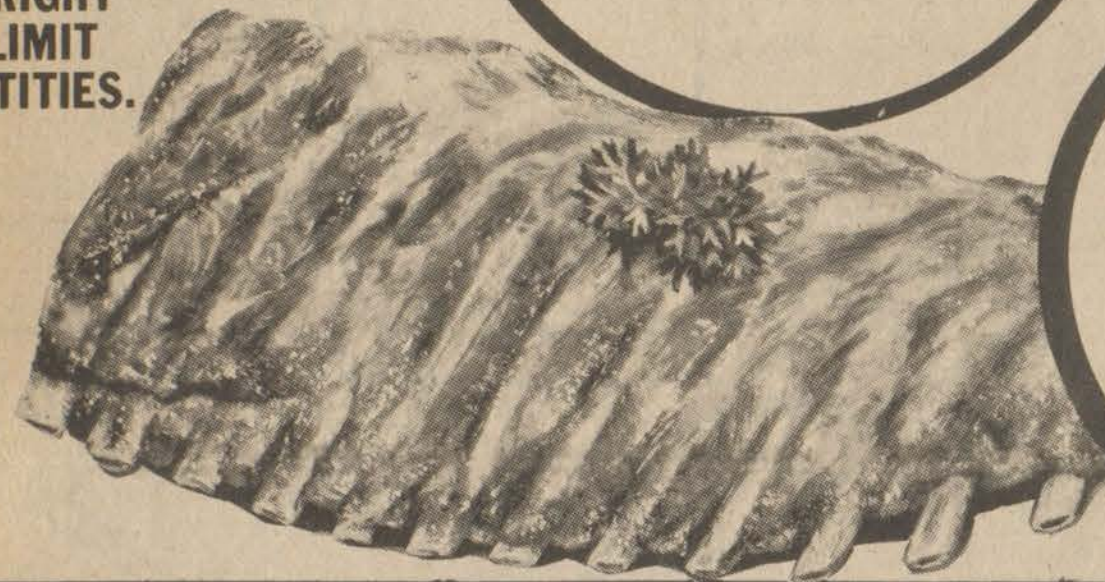

LEAN & MEATY  
COUNTRY STYLE  
**PORK  
RIBS**  
**98¢**  
Lb.

## MEAT SPECIALS

OUR OWN  
**GROUND CHUCK** **\$1.49**  
1/4-LB. PATTIES Lb.

PERFECT FOR HOT SANDWICHES  
**PORK BARBECUE** **\$1.69**  
Lb.

FISCHER'S  
**CHUNK  
BOLOGNA** **93¢**  
Lb.

SLICED, SMOKED  
**JOWL BACON** **79¢**

FRESH ICE-PACKED FRYER PARTS  
**BREASTS** Lb. **98¢**  
**DRUMSTICKS** Lb. **98¢**  
**THIGHS** Lb. **69¢**



TROPICANA  
**ORANGE  
JUICE**  
**\$1.09**  
HALF GALLON

**COCA-COLA**  
8-Pack, 16-Oz. Btls.  
**98¢**  
Plus Deposit

MAXWELL HOUSE  
**COFFEE**  
3-Lb. Can **829**

**NECTARINES**  
**69¢**  
Lb.

TASTE OF THE SEA  
**OCEAN PERCH** **\$1.69**  
1-Lb. Box

TRAILBLAZER  
CHUNK  
**DOG FOOD** **\$3.29**  
25-Lb. Bag

HANOVER  
**PORK &  
BEANS** **4/99¢**  
16-Oz. Cans

**PUREX  
BLEACH** **69¢**  
Gallon

KINGSFORD  
10-LB. BAG  
**CHARCOAL** **\$1.89**

DEL MONTE  
**GREEN  
BEANS** **2/79¢**  
16-Oz. Cans

BES-PAK  
**TRASH  
BAGS** **\$1.19**  
10-Ct. Box

IVORY  
**DISH  
LIQUID** **89¢**  
22-Oz.

GIANT SIZE  
**TIDE** **\$1.49**

SMUCKER'S  
**STRAWBERRY  
JAM** **\$1.89**  
2-Lb. Jar

MARTHA WHITE  
SELF-RISING  
**FLOUR** **\$4.29**  
25-Lb. Bag

OPEN PIT  
**BARBECUE  
SAUCE** **69¢**  
18-Oz. Jar

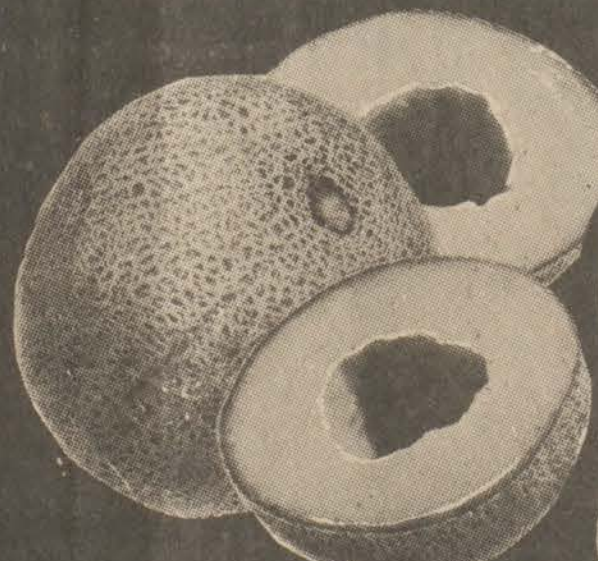

**CHARMIN  
BATHROOM  
TISSUE**  
4-Roll Pkg. **99¢**

**LARGE  
CANTALOUPE**  
**79¢**

**CUCUMBERS  
OR  
BELL PEPPERS**  
**5/\$1**

**LETTUCE**  
**39¢**  
HEAD

# FARMER'S MARKET

Open 8 till 10, Seven Days a Week PHONE 478-5275 HAROLD





# CHEVY CASH REBATES HAVE BEEN EXTENDED THRU SATURDAY, JULY 6



**\$400  
CASH REBATE**

**WITH PURCHASE OF ANY  
NEW 1979 OR 1980  
CHEVROLET 2-WHEEL  
DRIVE TRUCK, NOW  
INCLUDING SUBURBAN.**



C10 Scottsdale Fleetside  
Chevy Sport Pickup

THESE SALESMEN WILL BE  
ON HAND TO SERVE YOU:

- ED MUSIC
- ESTILL LEE CARTER
- PAUL HUGHES
- NELSON BALDRIDGE
- BOBBY BURCHETT
- EDDIE MEADE
- CARL CASTLE
- MIKE GIBSON
- MIKE DAMRON

**\$900  
CASH REBATE**

**WITH PURCHASE OF ANY NEW 1979  
OR 1980 CHEVROLET 4-WHEEL  
DRIVE PICKUP, BLAZER  
OR SUBURBAN**



C10 Silverado Suburban



**REGISTER NOW FOR FREE CINCINNATI REDS  
WEEK-END, TO BE AWARDED THURSDAY**

**MUSIC-CARTER-HUGHES  
CHEVROLET-BUICK**

KEEP THAT GREAT GM FEELING  
WITH GENUINE GM PARTS.



PHONE 886-9181  
SOUTH LAKE DRIVE • PRESTONSBURG

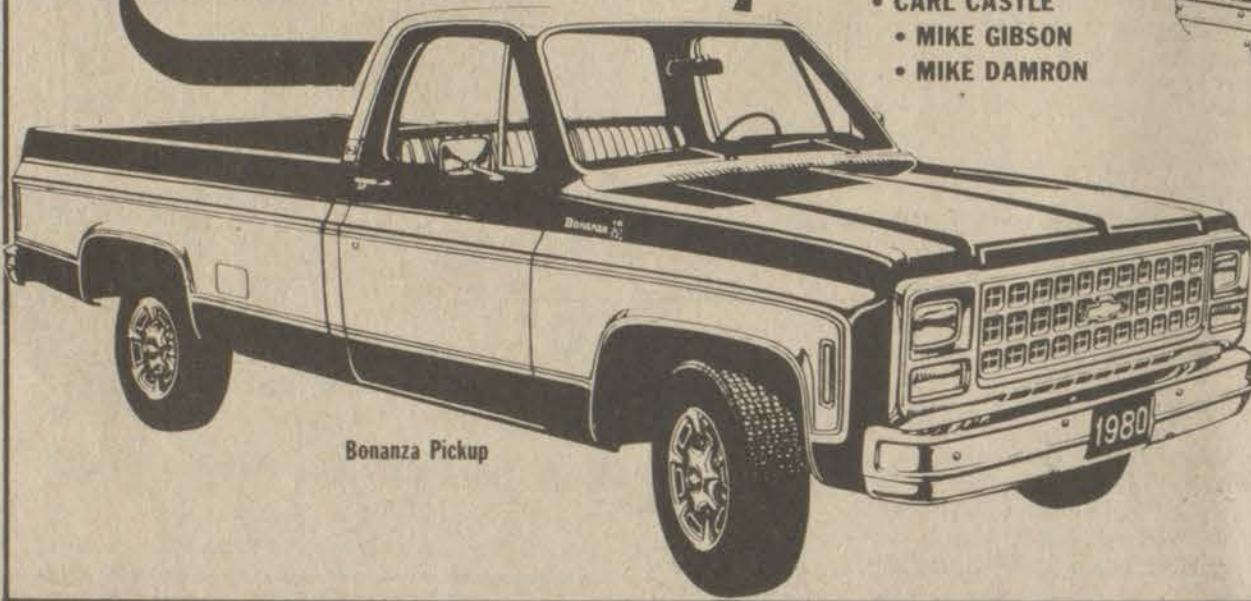

Bonanza Pickup

## New Services for Elderly To Be Need

Dramatic increases in the U. S. elderly population in the next 25 years will require a whole range of creative new neighborhood health and social services—that's the consensus of 34 internationally recognized health planners at a symposium sponsored by Project HOPE's Institute for Health Policy Study. The experts, from seven industrialized nations of North America, Europe, Australia, and the Far East, came to help the Institute advise the American people on consequences of health policy choices now facing the United States.

Thanks to advances in medical sciences, people in the United States and other nations are living longer than the past. Today, for example, there are 2.3 million Americans age 85 or older, compared to 940,000 in 1960. By the year 2005, this number will reach more than 4.4 million, the U. S. Census Bureau projects.

More and more of America's elderly will be living alone and possibly not

liking it—according to panelists at the HOPE symposium. This will, they say, call for imaginative programs stressing more responsibility by individuals for managing their own health care, more community outreach services around-the-clock by hospitals, and closer working relationships among local levels of government and such neighborhood citizen services as delivery of hot meals to shut-ins.

In the United States in 1978, the Census Bureau reports, 38 percent of people age 65 and older were living in owner-occupied homes with no family.

One way to encourage individual participation in health management, say the symposium's experts, is to promote wider growth of self-help clubs among local people suffering from the same chronic conditions.

The once-traditional pattern of younger generations looking after their elders is shifting everywhere, with a few possible exceptions, such as Poland, the planners report. The accelerating trend in the United States and other developed nations toward so-called "orphaned oldsters" stems from many young marrieds moving away from hometowns and opting for only one, two, or even no children, say analysts.

When today's 25-year-olds reach age 65, they will make up a U. S. elderly

population of 45 million, including 8 million more women than men, who will need to learn better self-care or be served through more effective community outreach programs.

The symposium, "An International Perspective on American Health Policy Choices," was chaired by former Secretary of Health, Education, and Welfare Caspar W. Weinberger, who is now vice president and general counsel of the Bechtel Corporation in San Francisco, California. The policy symposium was the third in a series conducted by the Institute since the opening of HOPE's Health Sciences Education Center in Millwood, Virginia, in April 1979, and expands HOPE's worldwide teaching further into domestic areas. Project HOPE was founded in 1958 by Dr. William B. Walsh to train medical personnel in developing areas of the world.

Among suggestions from the seven nations' authorities:

—The emphasis in U. S. health management in years ahead must be more on home care, with help from physicians, visiting nurses, and paramedics.

—Local U. S. services need to be expanded for home care, physical therapy, household assistance, and other requirements.

—U. S. medical schools should expand programs for training physicians and nurses in geriatrics and long-term care. Too much emphasis today, say planners, is on acute, not chronic illness.

Examples cited by the authorities as possible guides for U. S. geriatric health care include:

—Twelve percent of geriatric admissions in an Edinburgh, Scotland, study were for patients whose relatives could not cope with home care. The hospitals have developed a short-stay, periodic admission policy that gives the families a break and permits regular health examinations.

—A Swedish hospital has developed a home survey as part of the routine hospital admission procedure, in order to plan necessary neighborhood support activities after the patient's return home. A "night patrol" of nurses and practitioners at the hospital also makes evening rounds of homes of long-term-care patients.

—In Britain, "frail ambulant homes" have been specially located and designed to house people with mobility problems.

DASH To Meet July 9  
At Our Lady of Way

A meeting of DASH (Domestic Abuse Support and Housing) will be held at 6 p.m., Wednesday, July 9, in the conference room of Our Lady of the Way Hospital, Martin.

# NOTICE OF BANKING HOURS FOR THURSDAY, JULY 3<sup>RD</sup>

**We will be closed Friday in observance of the 4th of July. We will provide our Friday drive-in and lobby hours on Thursday, July 3rd.**

**FIRST COMMONWEALTH BANK**  
PRESTONSBURG • MARTIN • BETSY LAYNE  
AND  
**THE FIRST GUARANTY BANK**  
MARTIN, KY.

**STEEL BUILDINGS  
LOWEST PRICE AVAILABLE**  
30x60x12—\$1.96/sq. ft.  
40x60x15—\$1.94/sq. ft.  
60x108x15—\$2.19/sq. ft.  
**ARCO STEEL BUILDINGS**  
Call Toll Free 1-800-241-8226

## FOR SALE

- **New 3-BEDROOM BRICK**—Carpeting throughout, 2-car garage, built-in fireplace. All electric. Located on Abbott Creek.
- **UNDER CONSTRUCTION**—Three-bedroom brick, one-car garage. Located on Abbott Creek.
- **REMODELED 2-bedroom house**—Completely carpeted.
- **TWO-BEDROOM HOUSE**—Completely remodeled and carpeted throughout. Located in Prestonsburg.
- **SEVERAL NICE BUILDING LOTS** located on Abbott Creek.
- **1977 HARLEY DAVIDSON ELECTRA-GLIDE**—Fully equipped.

SHOWN BY APPOINTMENT ONLY.  
FOR FURTHER INFORMATION, CALL

**874-9877**





**TO BE HONORED ON 50th ANNIVERSARY**  
 Friends and neighbors of Elder and Mrs. James Reed are cordially invited to attend a reception in honor of their 50th wedding anniversary, Saturday, July 12, from 1-5 p.m. at the Rock Fork Free Will Baptist Church. They are being honored by their children, Mr. and Mrs. James W. Patrick, Mr. and Mrs. Virgil C. Jones, Mr. and Mrs. Bill G. Johnson, and Mr. and Mrs. James Reed, Jr.

There's nothing sure except death and taxes — and increases in the cost of oil.

## Kentucky Power Would Up Rates

Kentucky Power company said this week that inflation, increasing service demands and previous inadequate rate relief are threatening the utility's ability to properly serve its customers and has forced it to request an increase in electric rates.

The Ashland-based utility announced it filed a request Friday (June 27) with the Kentucky Energy Regulatory Commission for an increase in annual revenues of approximately \$26-million. The company noted that, due to the length of time historically involved in hearing and concluding a rate case in Kentucky, it is unlikely that an increase will be reflected on customers' bills before the end of the year.

Robert E. Matthews, president of Kentucky Power, said, "We work hard to hold down our operating costs, but we cannot keep pace with the rapid rate of inflation which is affecting every phase of our operations, especially new capital investment and interest rates."

He pointed out that the company has been going through a steady period of construction and improvement of facilities which has been extremely costly. "For example," he said, "our line and station construction budget alone for 1980 is \$26.6-million and that money is going mainly for projects which are necessary just to maintain and assure today's standard of service. The future will call for substantially higher expenditures which will include obtaining additional generation facilities to meet the increasing demand of our customers."

He continued, "to raise the vast amounts of money to build for the future, a utility must have a reasonable return on invested capital to attract investors. Kentucky Power's return on investment is less than what is needed in today's market to borrow at favorable interest rates."

The company was granted less than 15 percent of its \$13.3-million 1979 rate request. "We asked for and were granted a rehearing for the 1979 rate case and on Friday, June 27, the commission approved an additional \$452,000. This makes a total of about \$1.92-million when we needed \$13.3-million," explained Matthews. The company had placed its 1979 requested rates into effect on Dec. 1, 1979 and will shortly begin refunds based on the final commission order. The new rates sought in Friday's filing will amount to an increase over present bills of \$5.59 per month for a residential customer using 758 kilowatt-hours per month.

## ★ Kentucky Afield ★

By: John Wilson

Small ponds can offer some of the best summertime fishing anywhere, but keeping a pond productive can be difficult.

The list of ills that can befall a pond is a long one, according to Pete Pfeiffer, who is in charge of the Kentucky Department of Fish and Wildlife Resources' farm pond program.

Pfeiffer lists algae, muskrats, rooted aquatic vegetation and oxygen depletion as common troubles. But the most prevalent pond problem is an out-of-balance condition caused by harvesting too many of one kind of fish and not enough of another.

If you own a pond, you're probably already aware of most of these problems. And if you are fortunate enough to have permission to fish someone else's pond, you should also know some of the problems the owner faces and even be willing to give a helping hand now and again—just to show your gratitude for the hours of pleasant fishing you've experienced at his pond.

If the pond is becoming overgrown with cattails, for example, you might volunteer a Saturday afternoon to help the pond owner clear them out.

The best way to solve this problem is to wade right in—into the pond, that is—and pull up the cattails by the roots. On a hot summer day, this kind of "weeding" can be downright refreshing.

Muskrats can cause leaks by burrowing into the pond's dam. If your favorite pond shows signs of muskrat activity, tell the owner about it and ask him if he'd mind if you steer a trapper to the pond come next trapping season. Or if you're a good shot with a .22, you could volunteer your own services in season, of course. If the damage is severe and immediate attention is required, you can probably get permission from the local conservation officer to rid the pond of muskrats even during the closed fur-bearing season.

There's not much anyone can do about a sudden "turnover"—a rapid mixing of water layers which suddenly brings unoxxygenated water out of the depths and into the fish zone. Rapid air temperature changes or a cold rain can cause turnovers, as can strong winds or even several days with heavy cloud cover.

The first sign that something is amiss is when fish start coming to the surface, obviously in distress. By the time you can take any action the crisis generally is over. Sometimes the kill will be total, or only small bluegill will survive. In either case, renovation and restocking is about

the only way to restore the fishing in the pond.

Perhaps the biggest thing you, as an angler, can do to help a pond remain productive is to keep bluegill and release bass. The rule of thumb is that five to seven pounds of bluegill should be removed from the pond for every pound of bass taken out, Pfeiffer says. If this ratio isn't maintained pretty closely, the pond will soon have few bass and too many small, stunted bluegill. When this situation occurs, renovation (treating the pond to kill all the fish in it) and restocking is generally the best solution.

The department of fish and wildlife offers both technical guidance for farm pond owners and bass, bluegill and channel catfish for stocking. The advice is free, but there is a \$10 handling and processing fee for the fish.

The first man to see with any pond problems or questions is the fish and wildlife local conservation officer. There's one assigned to each county and if you don't know who your officer is, a call to the county court clerk, the sheriff or the fish and wildlife department in Frankfort will get you a name and phone number. If you want a pond stocked, see the conservation officer. The annual deadline is Oct. 1, but applications can be made any time.

For a complete discussion of ponds, a free booklet "Fish Management, Kentucky Farm Ponds," is available from writing the Division of Public Relations, Department of Fish and Wildlife Resources, Frankfort, Ky. 40601.

### CARD OF THANKS

The family of James K. Crisp wishes to express their deep appreciation to those who were so kind and thoughtful upon James' passing away. A special thanks to Rev. Lori Vannucci, Rev. Dan Heintzelman, Hall Funeral Home and the D.A.V. members who participated in the military honors.

THE FAMILY

## ALMAR DRIVE-IN

Wed. Thur. Fri., July 2-4



SATURDAY, JULY 5  
 "Bruce Lee, the Myth and the Man"

plus "Roommates"

plus "Super Swinging Playmate"

Draw Till Someone Wins \$100

Sun. Mon. Tue., July 6-8



Tuesday Buck Nite. All Tickets \$1.00

## STRAND THEATRE

Ph. 886-2696

Prestonsburg

Starts Wednesday, July 2

## "THE FIRST EPIC HORROR FILM"

— Jack Kroll, Newsweek Magazine

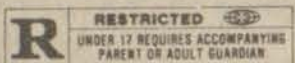

From Warner Bros. A Warner Communications Company. ©Warner Bros. Inc. 1980. All Rights Reserved.

Evening Shows: Open 6:30; Start 7 p.m.; Second show 9:30 p.m.  
 Sunday Matinee: Open 1; Start 1:30; Over 4 p.m.  
 No Buck Nite This Week

NEXT ATTRACTION

## "Honeysuckle Rose"

Starring Willie Nelson



The oldest existing newspaper in the world is the *Post och Inrikes Tidningar*, founded in 1644 and published by the Royal Swedish Academy of Letters.

## PRESTONSBURG DRIVE-IN

PRESTONSBURG, KY.

FREE PRIZES TO BE GIVEN AWAY ALL WEEK LONG

WED.-THUR. JULY 2-3  
 DOUBLE FEATURE

"FOR GOD'S SAKE, GET OUT!"  
 THE AMITYVILLE HORROR  
 From the bestseller that made millions believe in the unbelievable  
 PLUS  
 LOVE at First Bite  
 PG An American International Release

FRI. JULY 4 ALL NITE SHOW  
 DUSK TO DAWN SHOW  
 4 BIG FEATURES

DRACULA is about to bite your funny bone.  
 LOVE at First Bite  
 PG An American International Release  
 PLUS  
 THE AMITYVILLE HORROR  
 R RESTRICTED

SATURDAY JULY 5  
 NASHVILLE COUNTRY MUSIC NIGHT  
 WILLIE NELSON'S 4TH OF JULY CELEBRATION  
 An Entertainment Event Destined to Make Motion Picture History!  
 Starring: WILLIE NELSON, WAYLON JENNINGS, LEON RUSSELL, MICHAEL MURPHY, JERRY JEFF WALKER, DOUG KERSHAW  
 R

PLUS  
 The Nashville Sound  
 38 of the country's top musical performers on screen together for the first time!

PLUS  
 All she wanted was a break. All they wanted was her body.  
 NASHVILLE GIRL  
 PLUS A REAL LIVE COUNTRY CHICKEN CHASE

#3-#4  
 TO BE ANNOUNCED

WET T-SHIRT CONTEST!  
 FREE! COFFEE & DO-NUTS AT DAWN  
 CASH DRAWING FOR \$175.00

SUN.—MON.—TUES., JULY 6-7-8

Richard Gere  
 Lauren Hutton  
 American Gigolo  
 A Paramount Picture

## Loans FOR Homes

WE'VE GOT 'EM

12.50%

At United Federal you will find we have several financing plans available. 12.50% INTEREST RATE! Your home can be financed for up to 20 years, giving you the lowest possible house payment.

8.8%

Yes, we make home loans on rates as low as 8.8%—Money is available for homes built in Floyd County and financing to 20 years. Certain requirements must be met, for example maximum allowable income is \$40,000. Just call any of our friendly loan officers for all the information.



5%

And we have just made available for a limited time only, a 5% CASH REBATE plan for refinance, or paying off your existing loan if you have one, and if the interest rate is not more than 7%.

CALL NOW TO FIND OUT HOW MUCH YOUR DISCOUNT WOULD BE.

UNITED FEDERAL Savings & Loan Association  
 19 South Lake Drive, Phone 886-2383, Prestonsburg • Phone 785-5095, Hindman





**First Birthday**



Caroline Bradley, daughter of Sam and Mary Bradley, of Wayland, celebrated her first birthday, June 7, with a party at her home. Cake and ice cream were served to Tiffany Conn, Juanita Duff, and Kristy Jackson. She received many nice gifts from her family and friends.

**Farm & Home Store Slates Meeting**

Election of Advisory Board and Farm Home Advisory Committee members, as well as operations reports, will highlight the Southern States Cooperative's annual membership meeting for the Prestonsburg Farm and Home Store, July 11 at the store. The meeting will be held at 8 p.m., and the business session will be preceded by a covered dish supper.

Lloyd Wells, of Auxier, will serve as chairman of the local meeting. Charles Hicks, of Fitzpatrick First Baptist Church, will give the invocation. Jesse Whitehouse, of Barbourville, a member of Southern States Cooperative's regional staff, will report on the over-all Southern States operations. Local operations and services rendered to agriculture in the community will be discussed by manager, Kenneth Meade. Slides featuring local services to members will be shown. Theme of the meeting will be, "You Are Here."

Special recognition will be given local board and Farm Home Advisory Board, also to local board and Farm Home Advisory Committee members who retire this year. Retiring board members are Rondel R. Prater, Hueysville, and Lloyd Wells, Auxier. Retiring Farm Home Advisory Committee members are Mrs. Troy W. Blackburn and Mrs. J. G. Stepp, Prestonsburg.

Nominees for the local board for the area are Arnold Lowe, Eastern; Larry Milligan, East Point; Perry Prater, Hueysville, and W. J. Wills, Prestonsburg. Nominees for the Farm Home Advisory Committee are Mrs. James B. Goble, Mrs. Edward Hatfield, Mrs. Wayne Ratliff, Prestonsburg, Mrs. Joe Hicks, Blue River.

There will also be the presentation of Cooperative Service Awards to the Prestonsburg Farm & Home Store and to manager Kenneth Meade.

The F.H.A.C. "Share a Craft" display will be a feature of the meeting. Members are urged to bring handmade crafts for display.

**Govt. Joins Effort To Place CETA Grads**

The Federal Government is joining in efforts with the Opportunities Industrialization Center (OIC) of America, Inc., to place young graduates of CETA programs in unsubsidized jobs.

Secretary of Labor Ray Marshall, expanding on the program announcement by President Carter in Miami, said Federal agencies will begin hiring up to 10,000 Comprehensive Employment and Training Act (CETA) program graduates nationwide during the next fiscal year.

The Rev. Leon Sullivan, director of the OIC, has pledged to the President a concentrated effort to place an additional 90,000 young CETA graduates in jobs in the private sector, during the same period.

The OIC, one of the largest community-based organizations (CBO) in the country, will be joined by other CBOs and CETA prime sponsors in selecting and referring "graduates" of a variety of CETA programs for the jobs.

The federal jobs are expected to be in the entry grade levels (1 through 3) with starting salaries of \$7,210 to \$8,925. The Office of Personnel Management will survey the Federal establishment to see where and what agencies will be able to hire the youth. These agencies will have from six to 18 months, after the youth are hired, to place them in permanent jobs.

The OIC's 150 local affiliates will mount an intensive campaign with the help of the Private Industry Councils to select and place local youth in unsubsidized private sector jobs after they have demonstrated useful job skills in a CETA program. The Federal government will provide administrative support to Dr. Sullivan in this undertaking.

The Targeted Jobs Tax Credit will be utilized as an incentive for employers in hiring young people as part of this special effort.



England's Richard I, called the Lion-Hearted, was both a poet and a singer.

# VELOCITY MARKET

BONELESS RIBEYE STEAK \$3.69 Lb.



TENNESSEE PRIDE 8 1/2-OZ. HEAT 'N EAT SAUSAGE & BISCUITS 99¢

QUARTER PORK LOINS \$1.09 Lb.

BETSY LAYNE AND ZEBULON STORES ONLY  
BOB'S SALADS—20¢ OFF SALE  
79¢ SIZE NOW 59¢ 69¢ SIZE NOW 49¢

SIRLOIN TIP ROAST \$2.09 Lb.

LEAN GROUND CHUCK \$1.59 Lb.

ARMOUR 1-LB. PKG. BOLOGNA \$1.19

TENNESSEE PRIDE 2-LB. ROLL SAUSAGE \$2.19

PRIDE OF SUGAR CREEK

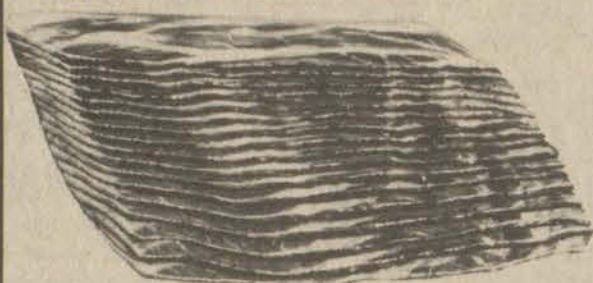

1-LB. PKG.

BACON 89¢

FISCHER'S BONELESS

FESTIVAL HAMS

\$1.39 Lb.

BETSY LAYNE STORE ONLY

T-BONE STEAK \$3.49 Lb.  
FISCHER'S 12-OZ. PKG. WIENERS 89¢ Lb.

KRAFT 7 1/2-OZ. MACARONI AND CHEESE DINNERS 3/\$1

DEL MONTE 303 CANS WHOLE KERNEL CORN 3/\$1

KRAFT 1-LB. MIRACLE MARGARINE 69¢

DIXIELAND

ICE CREAM

1/2-Gal. \$1.09

ON SALE THIS WEEK

AUTUMN COLLECTION STONWARE

SALAD PLATE

SANIBEL

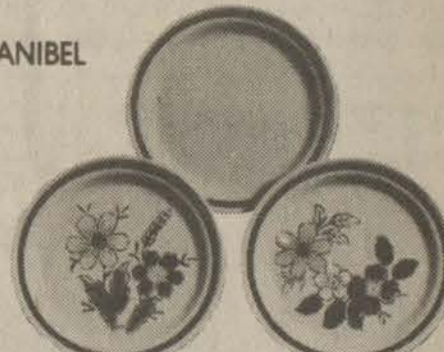

WHEAT FLOWER

WILDWOOD

Only 59¢ with every \$5.00 purchase

BETSY LAYNE STORE ONLY

MAXWELL HOUSE 10-OZ.

INSTANT COFFEE \$4.39

BETSY LAYNE STORE ONLY

BORDEN'S or FLAV-O-RICH

BUTTERMILK

85¢ 1/2-Gal.



WHITE CLOUD BATHROOM TISSUE 99¢

4-Roll Pkg.

303 CANS ARGO PEAS 3/\$1

HEAD LETTUCE 49¢

APPLES

99¢

3-Lb. Bag



KRAFT 32-OZ. MAYONNAISE \$1.39

BANNER BRAND 10 1/2-OZ. SAUSAGE 2/\$1

DEL MONTE 46-OZ. TOMATO JUICE 69¢

NABISCO 12-OZ. BOX VANILLA WAFERS 79¢

TRAILBLAZER 25-LB. BAG DOG FOOD \$3.39

32-OZ. BTL. WISK \$1.59

VELOCITY MARKET

CHECK OUR STORE MARQUEE FOR DAILY FOOD SPECIALS!



Mrs. Stella Caudill

Mrs. Stella Caudill, 74, of Allen, died Wednesday, June 25, at Methodist hospital, Pikeville, following a short illness. Born July 7, 1905, she was a daughter of the late Thomas and Sally Bentley Branham and was a member of the Church of God. Her husband, Lloyd Caudill, preceded her in death. She is survived by two sons, Harry Caudill, of Allen, and James H. Caudill, of Hanover, Ind.; four daughters, Mrs. Pauline Crisp, of Prestonsburg, Mrs. Betty Rickman, of Allen, Mrs. Justine Dingus, of Riverview, Mich., Mrs. Bonnie Hinton, of Mt. Vernon, O., two brothers, Clay B. Caudill, of Willard, O., and Jess Branham, of Allen; three sisters, Mrs. Opal Crisp, of Allen, Mrs. Eddie Hinton, of St. Cloud, Fla., and Mrs. Alta King, of Burnside; 15 grandchildren and nine great-grandchildren. Funeral services were conducted at 10 a.m. Saturday in the chapel of Hall Funeral Home by the Rev. Elmer Davis and the Rev. Wayne Gullion. Burial was made in Davidson Memorial Gardens.

Obituaries

Mrs. Freedia C. Robinette

Mrs. Freedia C. Robinette, 64, of Banner, died Monday at her home following a long illness. Born January 27, 1916 at Dana, she was a daughter of the late James and Lula Boyd Clark and was a member of the New Salem Regular Baptist Church at Harold. She is survived by her husband, Arnold Robinette; one son, Rudy Gene Robinette, and one stepson, Glenn Robinette, both of Banner; two stepdaughters, Mrs. Loretta Conn, also of Banner, and Mrs. Lynn Williams, of Ashland; one half-sister, Mrs. Mary Belle Childers, of Pensacola, Florida. Funeral services will be conducted at 10 a.m. tomorrow (Thursday) at the Little Salem Regular Baptist Church at Dana by ministers of the church. Burial will be made in the Akers cemetery at Dana under direction of Hall Funeral Home. Friends will act as pallbearers. Visitation may be made at the church by those who wish to pay their respects to the family.

Martin Eldon Blair

Martin Eldon Blair, 73, of Paintsville, a brother of Buell Blair, of Prestonsburg, died June 23 at the Paintsville hospital after an extended illness. He was a retired painter and member of the Thealka Free Will Baptist Church, and was a son of the late Frank and Ann Picklesimer Blair. Surviving are his widow, Florence Ellen Trimble Blair, of Paintsville; one son, Martin Blair, New Marshallfield, O.; five daughters, Agnes Ann Stepp, The Plains, O., Barbara Bower, Athens, O., Golda Hunter, Chauncey, O., Mabel Ratliff, Paintsville, and Garnett Lee Hensley, Ashland; one brother, Buell Blair, of Prestonsburg; a sister, Delphia Harmon, of Barnetts Creek, 15 grandchildren and 11 great-grandchildren. Funeral services were conducted last Thursday from the chapel of the Preston Funeral Home by the Rev. Don Fraley, and burial was made in the New Marshallfield (O.) cemetery.

Nancy L. Gibson

Nancy Lee Gibson, 44, of Brunswick, Ohio and formerly of Knott county, died Saturday, June 21, in Pennsylvania after a long illness. Born March 16, 1936 at Pippa Passes, she was the daughter of Mrs. Ada Hall Martin, of Dayton, O., and the late Fred Martin. Surviving, other than her mother, are her husband, Vernon Gibson; two sons, Rickey and Phillip, both at home; four brothers, Frank Martin, of Garrett, Afton Martin, of Ohio, Tandy Martin, of Dayton, O., Fred Martin, Jr., of Dayton, and a sister, Nadine, of Texas. Funeral services were held last Wednesday at 11 a.m. from the residence of Vernis Gibson at Raven, by Bertton Howard, Ralph Howard and Coy Combs. Burial was made in the Gibson cemetery at Raven under the direction of the Knott Funeral Service.

William F. Braddock

Funeral services for William F. (Bill) Braddock, 66, of Martin, who died Monday at Highlands Regional Medical Center following a short illness, will be held at 11 a.m. tomorrow (Thursday) in the chapel of Hall Funeral Home. The Rev. Robert L. Martin will be the officiating minister. Born December 11, 1913 in Harrisburg, Ill., Mr. Braddock was a son of the late William M. and Nettie Mandt Braddock. He was self-employed in the appliance and refrigeration business and was a veteran of World War II. He is survived by his widow, Mrs. Grace Braddock; one son, William R. Braddock, of Washington, D. C.; a daughter, Mrs. Linda Weathers, of Prestonsburg; two brothers, Ray Braddock, of Harrisburg, Ill., and R. L. Braddock, of Eldorado, Ill.; a sister, Mrs. Regina Beach, of Clearwater, Fla., and four grandchildren. Burial will be made in Davidson Memorial Gardens at Ivel.

Sarah Jane Johnson

Funeral services will be conducted at 10 a.m. today (Wednesday) at the Joppa Regular Baptist Church at Melvin for Sarah Jane Johnson, 76, of Weeksbury, who died Sunday at McDowell Appalachian Regional hospital following a long illness. Ministers of the church will officiate. A daughter of the late Monroe Johnson and Betsy Holbrook Hall, she was married to Bryan Johnson, who preceded her in death. She was a member of the Joppa Regular Baptist Church at Melvin. Surviving her are a son, Vernon Johnson, of Bristol, Tenn.; a daughter, Mrs. Vernie Jones, of Hi Hat; a brother, Woodrow Hall, of Flint, Mich.; five sisters, Lillian Fleming, of Melvin, Hazel Jones, Arnie Johnson, Lizzie Little and Maggie Hall, all of Bevinville; four grandchildren and seven great-grandchildren. Burial will be made in the Monroe Hall cemetery at Bevinville under direction of Merion Funeral Chapel.

Sterling P. Gussler

Sterling Price Gussler, 97, of Ashland, formerly of Louisa, died Monday, June 23, at the home of his son, Ova L. Gussler, with whom he resided. Born April 9, 1883, at Adams, he was a son of the late William and Julia Ann Hays Gussler. He was chief engineer for the U.S. Corps of Engineers with the lock system and was member of the Odd Fellows Lodge of Louisa. His wife, Mrs. Fannie E. Fraley Gussler, died in 1971. He is survived by a daughter, Mrs. Alice Clark, of Stanville; three other sons, Otis W., Alva C. and Sterling P. Gussler, Jr., all of Ashland; 14 grandchildren and 12 great-grandchildren. Funeral services were conducted last Wednesday at the Young Funeral Home in Louisa, and burial was made in the Pine Hill cemetery.

Ronald C. Adkins

Authorities in Bluefield, W. Va. are continuing the investigation into the death of Ronald C. Adkins, 32, of Allen, who was found dead in a truck in a parking lot there last Wednesday. No details of the circumstances of Adkins' death were available Tuesday afternoon. Born August 22, 1948, he was the son of Willard and Wilma Jean Estep Adkins, of Allen and was employed by Worldwide Equipment Company. In addition to his parents, he is survived by two children, Ronald Alan and Amy Lynn Adkins, both of Dana. Funeral services were conducted Saturday in the chapel of Hall Funeral Home by the Rev. Earl Waugh, and burial was made in Davidson Memorial Gardens at Ivel.

Willard Hamilton

Willard Hamilton, 95, of Grethel, died Wednesday, June 25, at his home. Born August 28, 1884 at Grethel, he was a son of the late Robert and Alifair Osborne Hamilton and was a retired farmer and merchant. He was preceded in death by his wife, Emma Sword Hamilton. Surviving are six brothers, Hiney and George Hamilton, both of Grethel, Nola Hamilton, of Clyde, O., Charley Hamilton, of Waverly, O., Anthony Hamilton, of Vinton, O., and Lee Hamilton, of Pikeville. Funeral services were conducted at 10 a.m. Friday at the Pilgrim Home Regular Baptist Church at Grethel by Regular Baptist ministers, and burial was made in the Hamilton cemetery there under direction of the Hall Funeral Home.

Landon Leedy, Jr.

Funeral rites will be conducted at 11 a.m. today (Wednesday) at the Church of God of Prophecy at Hi Hat for Landon Leedy, Jr., 52, of Price, who died at his home Sunday, victim of an apparent heart attack. Born February 13, 1928, he was a son of the late Landon and Roxie Leedy and was a retired miner. He is survived by his widow, Mrs. Joyce Ann Minnick Leedy; two sons, Carl Douglas Leedy, of Johnson City, Ill., and Jeffrey Lynn Leedy, of Yakima, Wash.; one brother, Johnny Leedy, of Raccoon, and a sister, Mrs. Goldia Gillespie, of Price. Burial will be made in the Little cemetery at Price under direction of Merion Funeral Chapel. Private employers may get federal income tax write-offs of up to \$4,500 in two years by hiring one of more than 4,000 workers who qualify for the Department for Human Resources targeted jobs tax credit program.

Mrs. Ruby Garrett

Mrs. Ruby Garrett, 85, of Wheelwright, died Thursday, June 19, at her home following a long illness. A native of Alabama, Mrs. Garrett was born April 15, 1905 and was a member of the Methodist Church of Wheelwright. She is survived by her husband, Hilton Garrett; four grandchildren and two great-grandchildren. Funeral services were conducted last Tuesday in Cullman, Alabama, and burial was made in the family cemetery in Hanesville, Alabama under direction of Merion Funeral Chapel.

Waterfall Cave Is Open After 15 Years

A spectacular 30-foot waterfall, closed to the public for the past 15 years, has been reopened as a part of the Cascade Cave Tour at Carter Caves State Resort Park. Park officials were required to close the attraction in 1965 because it was used as a public water supply and health officials feared it would become contaminated. A city water system is now used. Discovery of the underground waterfall has been traced back to the early 1800's, but was not added to park attractions until 1959. Park naturalist, John Tierney, said "We think the opening of this waterfall will be a significant addition to the Cascade Cave Tour and make it the most impressive tour at Carter Caves." The waterfall is fed from an underground, free-flowing spring and disappears back into the ground after going over the fall. Carter Caves is located off I-64, 38 miles west of Ashland. The Cascade Cave is three miles from the main section of the park. Admission to the tour is \$1.50 and 75 cents for children. LAWS relating to local property taxes have been changed to assure timely issuance of tax bills in accordance with 4 percent increase law. A NEW law sets a penalty for late filing of new automobile financing statements and waiving fee under special conditions.

Blood Station To Open Here

The Prestonsburg Station, a division of Central Kentucky Blood Center, will officially open, Tuesday, July 8. Located on the second floor of the Municipal Building, the Prestonsburg Station will be open for blood donors three days every week: Tuesdays, 10 a.m.-6 p.m.; Thursdays, noon to 8 p.m., and Saturdays, 9 a.m.-5 p.m. According to Blood Center representative, Patty Prosser, the station will provide regular donors who live in the Prestonsburg area an opportunity to donate on a regular basis (every two months) and will also give friends and relatives of patients using blood the opportunity of replacing that blood without waiting for a mobile blood drawing or driving to the Blood Center in Lexington. The station here is the second to be established by Central Kentucky Blood Center. The Somerset Station opened in September of last year. Located in Lexington, Central Kentucky Blood Center supplies the blood needs of approximately 3-million Kentuckians living in 41 central and eastern counties.

Plane Crash Claims Four in Morgan Co.

A federal investigation was scheduled into the crash of a light plane at the West Liberty-Morgan County Airport in which four Michigan residents were killed June 20. Morgan County Coroner Marling Potter identified the victims, all from Warren, Mich., as Eugene Williams Height, 47; his wife, Velma Gibson Height, 43; James Hamilton Height, 45; and his wife, Rosa Height, 39. Potter said the Height men were brothers. Potter said the single-engine Cessna Skyhawk II apparently was attempting to land at the airport about 5:20 p.m. After touching the runway, the plane climbed into the air but failed to gain altitude. The right wing of the aircraft clipped a tree and the craft then crashed into a tree-covered hillside. There was no fire. Potter said that Velma Height was born at Caney, in the West Liberty area, and that he assumed the couples were en route to visit her family. He said a sister of Mrs. Height's Mrs. John Harrison, of Caney, had been in contact with him about the accident. State-maintained highways suffered almost \$1.2 million in weather-related damages during the 1979-80 winter.

Jesse James' first bank robbery was at Russellville, Ky. in 1868.

MONUMENTS
Our job is not just the erection of a headstone... It is a much higher calling. We realize that a monument is a symbol of love and remembrance. Won't you let us help you arrange a fitting memorial for the departed loved one?
Hours: Mon.-Sat. 8-5 • James E. Dillon, Owner
Phone: 874-2012 or 478-9637 Ivel Ky.
EAST KENTUCKY MONUMENT CO.

47 South Lake Drive
CARTER FUNERAL HOME
PRESTONSBURG • 886-2774

HALL FUNERAL HOME
Near the junction of KY 80 and KY 122, at Martin, Ky.
JOHN C. HALL, Owner and Manager
Phones 285-9261 or 285-9262

MERION FUNERAL CHAPEL
MARTIN, KY. 41649
Quality and Service
See Our Monument Display
Phone: (606) 285-3626
Serving Eastern Kentucky Since 1951
Member Kentucky Funeral Directors Burial Assoc.
Dale Merion, Owner and Manager

SET TO GO OFF JULY 4th
USED CAR SPECTACULAR
A DAZZLING DISPLAY OF USED CAR VALUES
1980 CUTLASS \$6950
1979 CUTLASS \$7450
1979 CUTLASS \$6950
1980 DATSUN 510 \$7450
1979 PONTIAC PHOENIX \$4950
1978 DATSUN 280Z \$7350
1978 CUTLASS \$5450
1978 OLDSMOBILE DELTA \$4750
1977 CADILLAC COUPE DeVILLE \$5650
1977 FORD LTD WAGON \$2950
1977 PLYMOUTH FURY \$2750
1976 CADILLAC ELDERADO COUPE \$3950
1976 CADILLAC CONVERTIBLE \$5950
1976 TRIUMPH TR7 \$4450
1975 OLDSMOBILE CONVERTIBLE \$4500
1975 PONTIAC LeMANS \$2650
1975 CHEVROLET IMPALA \$2350
1975 COMET \$1950
1975 MUSTANG MACH I \$950
1975 FORD ELITE \$1950
1975 MONTE CARLO \$2450
1974 FORD LTD \$1450
1973 MONTE CARLO \$900
1963 PONTIAC CATALINA CONVERTIBLE \$3950
WE HAVE THREE CORVETTES. TWO 1980 MODELS AND A 1978 PACE CAR. ONE RED AND BLACK, ONE SILVER AND BLACK AND ONE WHITE AND RED.
TRUCKS
1979 DODGE D-50 \$5750
1979 FORD 1/2-TON PICKUP \$4950
1979 BLAZER \$6950
1979 CHEVROLET 1-TON PICKUP \$5950
1979 CHEROKEE \$6950
1979 DODGE POWER WAGON PICKUP \$4950
1977 FORD F-150 RANGER 3/4-TON \$3750
1978 FORD LONG VAN \$4950
1976 FORD 1/2-TON PICKUP \$2750
1976 FORD F-250 PICKUP \$2550
1974 CJ5 JEEP \$2495

LOOK AT OUR CARS AND COMPARE OUR PRICES WITH OTHER DEALERS
VERNON ISAACS, USED CAR MANAGER • BUCK LAYNE, SALES
KEN ISAACS
USED CAR LOT • 886-9191
SO. LAKE DR., PRESTONSBURG



# JULY DISCOUNT SALE

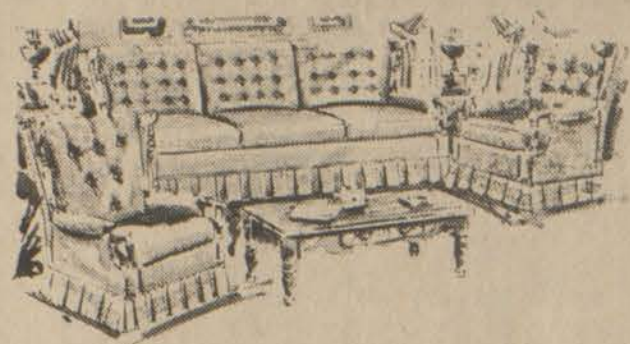

**LIVING ROOM TABLES  
25% OFF  
SELECT GROUPS**

\*\*\*\*\*

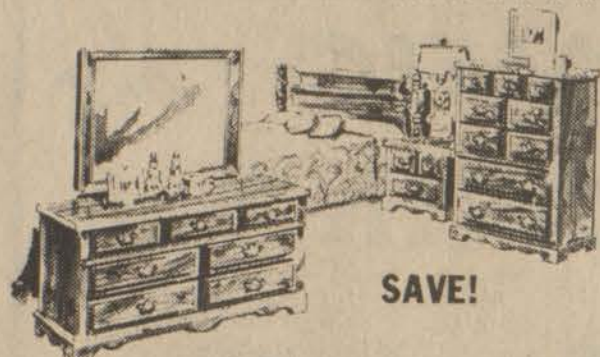

SAVE!

**BEDROOM SUITES  
25% OFF SELECT GROUPS**

\*\*\*\*\*

**SEALY  
MATTRESSES AND BOX SPRINGS  
SAVE UP TO \$20<sup>00</sup> PER SET**

**OPEN ALL DAY  
FRIDAY, JULY 4TH**

**SPECIAL SAVINGS!**



**MAPLE  
DINING ROOM SUITES  
25% OFF  
SELECT GROUPS**

\*\*\*\*\*

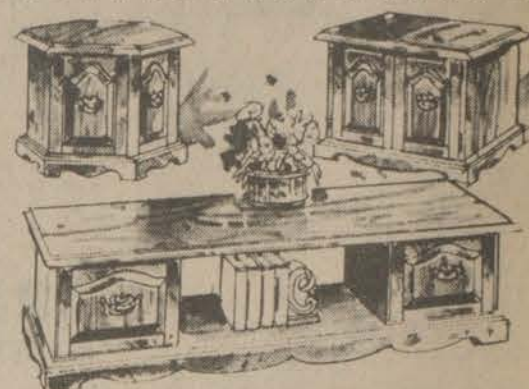

**LIVING ROOM SUITES  
25% OFF SELECT GROUPS**

\*\*\*\*\*

**ALL WASHERS, DRYERS,  
REFRIGERATORS, GAS AND  
ELECTRIC RANGES SALE PRICED**

## ARROWOOD'S HARDWARE & FURNITURE

PHONE 886-6116, SOUTH LAKE DRIVE

PRESTONSBURG

PHONE 886-2703, COURT STREET

### Golden Wedding Anniversary



Jobie and Lula Thompson Prater, of Kendallville, Ind., were given a surprise Golden Anniversary party recently.

The Praters were married May 22, 1930 in Prestonsburg. They are the parents of 16 children. Their daughters are Janice Simmons, Barb Sexton, Joyce Reade, Brenda Whitman, Lynn Reid, and Billy Ann Rowe, and their sons are Donald, Dave, Mike, Ronnie, Ted, Joe, Richard, Sonny, Dockie and Eugene. They also have 31 grandchildren and nine great-grandchildren.

Mrs. Prater is a retired employee of Newman Foundry.

The cake was baked by Janice Simmons and Elizabeth Reid.

Those attending were Mr. and Mrs. Richard Prater, of Kendallville, and daughter, Stephanie; Mr. and Mrs. Ronnie Prater and Lora, of Auburn, Ind.; Mr. and Mrs. Mike Prater and Mike, Jr., of Fort Wayne, Ind.; Mr. and Mrs. David Prater, Chad and Amy, Mr. and Mrs. Danny Simmons and Leon, Darwin and Timmy, Joe and Ted Prater, grandson, Stephen, Mr. and Mrs. Aaron Sexton and daughters, Tammy and Nyra, Mr. and Mrs. Hank Whitman and son, Hank, Jr., all of Kendallville; Mr. and Mrs. Don Prater and daughter, Madonna, of Allen.

The Department for Human Resources operates a residential psychiatric facility for children with serious emotional disturbances. Children's Treatment Service, on the grounds of Central State Hospital near Louisville, served 216 children in 1979.

### David, Recipient of Self-Help Grant



Dorothy Clark, executive-director of the organization, receives a grant on behalf of the David Community Development Corporation from Richard C. D. Fleming, General Deputy Assistant Secretary for the Department of Housing and Urban Development, in Washington recently.

The community received \$97,650 toward a fire station and further housing development there, as one of 70 Neighborhood Self-Help Development Grants awarded nationwide.

Recipients of the awards were chosen from 700 applicants and received \$8.6 million in funds, which are expected to attract an additional \$145 million in investments from private business, foundations, and localities.

**We have your best interest at heart.**

Care-Heart-Land

### AFDC Errors Down, Report Indicates

Kentucky's error rates in providing assistance under Aid to Families with Dependent Children showed a sharp decline in the most recent six-month reporting period compared to the preceding six months, a recent federal report shows.

the state's rates also were well below average national and regional figures for the most recent period, according to the Social Security Administration report. The report compares rates for April-September 1978 with those of October 1978-March 1979.

The percentage of incorrect payments in the AFDC program dropped by about one third to 6.6 percent, the report indicates. The national error rate was 10.4 percent.

In addition to errors in the amount of payments made, the report compares errors in processing cases. A common instance is failure of the recipient to declare all income or of the caseworker to record all income when AFDC forms are filled out.

Kentucky "case error" rates dropped 4.3 percentage points to 15.1 percent, the report shows. Nationally, the average rate was 26 percent.

The Department for Human Resources administers the AFDC program in Kentucky. William L. Huffman, commissioner of the department's Bureau for Social Insurance, said the report is encouraging news in the state's campaign to reduce errors.

"Over the past several years, the Human Resources Department has made a concerted effort to run the AFDC program more effectively. I'm proud of the bureau staff's efforts to process AFDC payments more accurately," Huffman said.

The state also stacks up well against other states in the eight-state southeastern region, Huffman said. Kentucky's 6.6 percent payment error rate compares with the 7.1 percent average regionally. For case errors, Kentucky's rate of 15.1 percent was 1.6 percentage points below the regional average.

Kentucky's figures were compiled by

the Human Resources Department using federal standards. The data is part of the department's quality control program aimed at increasing efficiency in administering public assistance programs. The rates were based on statistical samples of the state's total AFDC caseload.

While the recently released figures look good, Huffman said, the Human Resources Department faces the challenge of continuing to reduce errors.

### BAKER NAMED TO PERMIT DIVISION

Jackie Swigart, secretary of the Natural Resources and Environmental Protection Department, has announced appointment of James H. Baker as the director of the Division of Permits in the state Bureau of Surface Mining Reclamation and Enforcement.

Baker, formerly chief reclamation engineer for the Division of orphan land reclamation, will head the 63-person division responsible for issuing and reviewing Kentucky's surface mine permits.

A new law exempts the commonwealth and its examiners from liability to disclose the financial condition of an institution as ascertained during an examination.

### PRESTONSBURG BARBER SHOPS

**WILL BE CLOSED**

**FRI., JULY 4**

AND

**SAT., JULY 5**

- MOORE BROTHERS
- WRIGHT'S
- LAKE BARBER SHOP
- JACK'S BARBER SHOP

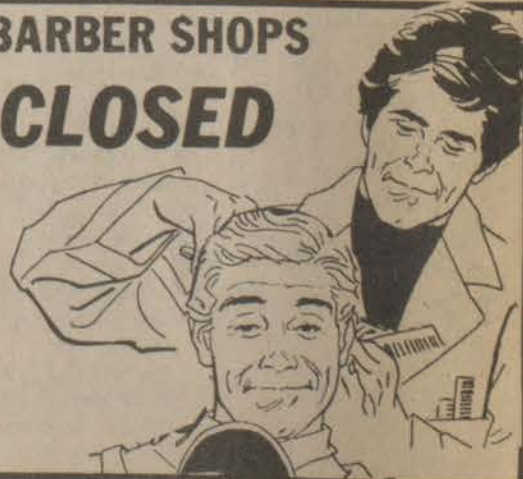

### ASK HELP FOR WEBB FAMILY

A fund is being started to aid the Webb family who lost their baby daughter, Amanda, when their trailer was destroyed by fire June 21 and who were themselves seriously burned. The Webbs also lost all their personal and household belongings, none of which were insured.

Those who wish to make a contribution of any kind may do so by calling the following:

Mary Rose, 886-2547; Bonnie Allen, 886-2301, or The Lancer Baptist Church, 886-8737.



### Junk Car Clean-Up Drive On Here Again

Officials of the state Department for Natural Resources and Environmental Protection are expected to be in this county next week to take delivery of junk cars collected as part of the annual clean-up campaign sponsored by the department.

Anyone wishing to have junk cars removed is invited to contact any of the area fire departments or rescue squads, which are participating in the campaign in an effort to raise funds.

The Left Beaver Rescue Squad realized about \$6,000 on last year's junk car drive.



One of the first war songs of the Confederate States to achieve popularity was "I Wish I Was in Dixie's Land," now known as "Dixie." It was written by a North-erner, Daniel Decatur Emmett, for a minstrel show on Broadway.

### Announce Marriage



Mr. and Mrs. Linden Elliott, of West Prestonsburg, announce the marriage of their daughter, Donna Gail, to Mr. Jerry Sosebee, of West Virginia. The couple was married last Thursday at Clintwood, Virginia.

## ★ Kentucky Fishing Report

Frankfort, Ky., June 30 Fishing at night or early and late in the day was the best bet this weekend, both for beating the heat and for catching fish. The lake-by-lake rundown, as compiled by the Kentucky Department of Fish and Wildlife Resources:

**KENTUCKY:** White bass fair at night and early and late in the jumps; in tailwaters, catfish fair to good, sauger fair; clear, stable at pool and 81°.

**BARKLEY:** White bass fair in the jumps; in tailwaters, white bass slow; clear, stable at pool and 81°.

**BARREN:** Black bass good at night casting spinner baits and artificial nightcrawlers off steep banks; white bass fair in the jumps and by trolling medium runners over the flats; clear, stable at .5 feet above pool and 79°.

**ROUGH RIVER:** Black bass fair at night casting artificial nightcrawlers off steep points and banks; bluegill fair around stickups; white bass fair in the jumps in South Fork; clear, stable at pool and 79°.

**NOLIN:** Bluegill slow off deep banks; black bass slow at night casting spinner baits and artificial nightcrawlers off point; clear to murky to muddy, stable at one foot above pool and 80°.

**GREEN:** White bass fair in the jumps early and late; black bass slow at night off points and steep banks; in tailwaters, trout fair; clear, stable at pool and 80°.

**HERRINGTON:** White bass slow in the jumps; bluegill slow off steep banks; drum, black bass and catfish slow still fishing soft crawls off points; clear, stable at 6.5 feet below pool and 82°.

**CUMBERLAND:** White bass and crappie slow to fair (better in lower lake) night fishing off deep banks; crappie fair to good (but small) drift fishing in coves; black bass fair at night off rocky points in upper lake; walleye slow trolling deep runners off points in lower lake; in tailwaters, trout excellent with several limits; clear, falling, 10 feet below timberline and 78°.

**DALE HOLLOW:** Black bass fair casting artificial nightcrawlers and jigs around weed beds and off deep banks at night; white bass slow in the jumps; clear, falling, one foot below and 80°.

**LAUREL:** Trout good night fishing off deep banks; black bass good at night casting spinner baits and artificial nightcrawlers off points; bluegill fair in coves; clear, stable and five feet below pool and 78°.

**CAVE RUN:** Crappie fair off mud banks; musky slow casting medium runners in upper lake coves; black bass slow casting artificial nightcrawlers off deep points and banks; clear, stable at pool and 78°.

**BUCKHORN:** Crappie fair over submerged cover; bluegill fair off deep banks; clear, stable at two feet below pool and 82°.

**FISHTRAP:** Crappie slow over submerged cover and around drop offs; clear, stable at one foot below pool and 80°.

**DEWEY:** Crappie slow around stick ups; clear, stable at one foot below pool and 78°.

**GRAYSON:** Crappie slow over submerged cover; clear, stable at .5 feet below pool and 81°.

### STANVILLE-HAROLD NEWS

Mr. and Mrs. Carada Hunt, of Stanville, gave a dinner Sunday, June 22 honoring his mother, Mrs. Jane Tackett, on her 85th birthday. John Michael Hunt, Jr., celebrated his second birthday at the same time. Both received many presents, cards and flowers. Friends and relatives who celebrated the occasion were Mr. and Mrs. William Wallace Sealf, of Harold; Mr. and Mrs. John Woodrow Sealf and children, Lisa, Sandra and John Michael, of Beaver; Mr. and Mrs. Louie Stephens, of Toler, and daughter, Kim; Mr. and Mrs. Linzie Hunt, of Cow Creek and sons, Mark and John Preston; Mr. and Mrs. John Michael Hunt, of Stanville, Chrystal and Doug Hunt and their parents, Carada and Norma Hunt.

Mr. and Mrs. William Wallace Sealf, of Harold recently returned from a plane trip to Milwaukee, Wisconsin to attend the graduation of their grandson, Michael Schaul. Their daughter and son-in-law, Mr. and Mrs. Darrel Schaul, met them at the airport in Milwaukee. Their grandson was an honor graduate and received an award for being the best basketball and football player of the year. He has a sister, Michelle, in the ninth grade and another sister, Vicki, in the eighth grade. While in Milwaukee, Mr. and Mrs. Sealf attended a baseball game at the stadium where the Milwaukee Braves beat the Michigan Tigers.

The first Kentucky jail was built in Danville in 1783.

In a 1979 study, Department for Natural Resources personnel found that 1,083 items of litter were generated for each mile of Kentucky highways each week.



Frozen carrots and broccoli are increasing in popularity. According to a U.S. Dept. of Agriculture report, we ate 21 percent and 16 percent more of each between 1970 and 1977.

### ATTEND 4-H DAY CAMP



A part of camping enjoyment was the pool.

The Floyd County Extension Service sponsored five days of day camping activities for 4-H youth in Floyd county at Archer Park, June 23-27. Daily activities included swimming, games, lunch, a handicraft period and a snack. A total of 326 youths and 32 adults attended and assisted with the camping program.

The Day Camping program is similar to the regular 4-H program and one of its purposes is to give children camping experience and also to encourage them to attend the regular camping activity.

Extension personnel assisting with the week's activities were John Sparks, Carla Boyd, Frances Pitts and Jack Friar.

### Three From County Are Berea Graduates

Three Floyd county residents, Dennis Halbert, Jeffrey Shannon Miller and Johnnie Edward Ross, received degrees at recent commencement exercises at Berea College.

Halbert, who received a B. S. degree in biology and agriculture, is the son of Mrs. Pearl S. Halbert, of Printer. In the Berea College labor program, in which all students work 10 hours weekly, he was employed at the physical plant. He is a graduate of McDowell High School.

Jeffrey Miller, a member of the national agriculture honor society Delta Tau Alpha, received a B.S. degree in agriculture. The son of Mr. and Mrs. Hugo E. Miller, of Drift, he has been awarded an assistantship in dairy nutrition at the University of Tennessee. Miller worked on the college farms while at Berea. He is also a graduate of McDowell High School.

Johnnie Ross received a B.S. degree in wildlife and resource management. The son of Annette Miller, of Detroit, Mich., he worked in the geology laboratory in the Berea College labor program. He is a graduate of Allen Central High School.

The first anti-slavery newspaper in the United States, "The Abolition Intelligence and Missionary Magazine," was edited and printed in Shelbyville, Ky., in 1822.

During the term of Gov. William Jason Fields (1923-27), Mrs. Fields bought two cows and 130 chickens and kept them at the governor's mansion for fresh milk, butter and eggs.

## Patton Is New Highway Office General Mgr.

Bureau of Highways Commissioner Dean Huff has announced the appointment of Edward Patton, Jr., of McDowell, as district general manager of the district highway office in Pikeville. The post is the highest ever held in the Bureau of Highways by a Floyd countian.

The position of district general manager is a new one created to handle all administrative matters within the district, according to Huff.

"With a man of Patton's strong administrative background heading the operation and District Engineer Bert Banks supplying the engineering expertise, we hope to more efficiently serve this seven-county area," Huff said.

The counties included in the 12th highway district are Floyd, Johnson, Knott, Lawrence, Letcher, Martin and Pike.

Patton, who assumed his position Monday, is a native of McDowell. He is a graduate of Eastern Kentucky University at Richmond with a bachelor's degree in history.

The 38-year-old Patton was previously office manager for the J.R.M. Coal Co., of McDowell. Earlier, he was a Bank Josephine official here and for a time was a teacher.

### JANIE & CLEO'S SEWING & DECORATING CENTER

204 FIRST AVE., PRESTONSBURG, KY. • 886-6219

**JULY 4TH SALE**  
ON BEAUTIFUL 1" WINDOW BLINDS  
WE HAVE THE NEW LEVOLOR VALANCE



**DECORATING SERVICES**  
We will help with all of your home decorating needs.  
• Window Treatments  
• Redecorating Your Home or Office  
• Upholstering Fabric

**SALE 20% OFF CUSTOM DRAPERIES**



**WOVEN WOOD SHADES 20% OFF TWO WEEKS ONLY**

**\$15 TO \$100 OFF ON ALL SINGERS!**

You save your money while we do the work. Free installation on all our custom drapes, sheers and levolor.

**SAVE \$50**



JANIE AND CLEO'S WILL REMAIN IN THE SAME LOCATION IN PRESTONSBURG. THE BANK JOSEPHINE IS NEXT TO US.

### ADMINISTRATORS' NOTICE

Appointments have been made in the following estates, and any person having claim against any of the same are hereby notified to file their claim within six months from date of appointment:

Estate	Administrator or Executor Guardian or Committee	Address
Bessie Shannon	Cora Tussey	Ashland, Ky.
Charley Jarrell	Fred Jarrell	Banner, Ky.
Alex Rice	Edna Rice	Melvin, Ky.
James Andrew Music	Elsie Music	East Point, Ky.
Richard Dick Hinton	Grover Rowe & Joe Wallen	Allen, Ky.
Topsie Newsome	Lawrence Tackett	East McDowell, Ky.
Lola Rowe	Mary Whitten	Prestonsburg, Ky.
Eugene Meade	Ruth Meade	Hi Hat, Ky.
Florence S. Howard	Harris S. Howard	Prestonsburg, Ky.
Melvin & Lousia Hoover	George C. Hoover	Hippo, Ky.
Maudie Slone	Canton Livingston Napier, and Josephine Litton	Oakridge, Tenn.
James Webb, Jr.	Carol F. Webb	Martin, Ky.
John S. Burchett	Phillip Ray Burchett	Allen, Ky.
Andy Hamilton	Melvin Hamilton	Ashland, Ky.
Robert Lee Johnson	Shirley Branham	Teaberry, Ky.
William R. Burchett	Sola A. Burchett	Melvin, Ky.
Ed Crisp	Mattie Crisp	Prestonsburg, Ky.
Ernal W. Oliver	Anna Lee Oliver	Martin, Ky.
Curt A. Homes	Flo F. Homes	Prestonsburg, Ky.
Jessie Campbell Martin	Harry Martin	Prestonsburg, Ky.
Willard Osborne	Ruby Hardwick	Garrett, Ky.
Burl Spurlock	Elizabeth W. Spurlock	Fl. Gay, W. Va.
Connie Hall	Clyde Hall	Prestonsburg, Ky.
Vittorio Rossi	Angelonia Rossi	McArthur, Ohio
Dewey Conley	Flo Conley	Wheelwright, Ky.
Josephine Whitt	Jessie Belle Howard	Martin, Ky.
James K. Crisp	Rosemary Osborne	Owensboro, Ky.
		Martin, Ky.

Estate	FINAL SETTLEMENTS Administrator, Guardian, Committee, Executor
Dr. Russell L. Hall	Sarah Darcus Hall, Executrix
Viola Bingham	Tom Bingham, Executor
Perry Musick	Elma Musick, Executrix
Priscilla Elliott	Bonnie Bell, Admx.
Charlie Jarrell	Virginia B. Jarrell & Anna Ray Boyd
	Harmon Prater, Adm.
	Paul Ross, Adm.
	Rebecca Hunter, Admx.

ANNUAL SETTLEMENTS	Guardian, Admx.
Jeffery Lamare Moore & Teresa Renee Moore	Annette Moore, Guardian
Harry A. Brank	Marie Brank, Admx.
Bryan Kidd, Joey Kidd, Robert Kidd, Michael Kidd, David Kidd, Melissa Kidd & Danny Kidd	Mathew Kidd, Guardian
Chatman Foster	Irene Campbell, Committee

FRANK DeROSSETT  
Floyd Circuit Clerk

**Auto RACING**

**4TH OF JULY FIRECRACKER 40!**

**TIME TRIALS 7:30 RACES AT 8:30**

\* TWO 20-LAP LATE-MODEL FEATURES \*  
\* \$6,000 PURSE WILL BE PAID \*  
\* FOR LATE-MODELS, HOBBY STOCKS & STREET CLASS \*

In Case Of Rainout Racing Sunday 1:00 P.M.

**Checker Flag Raceway**

Ashland, Ky. 3/4 Mile Dirt Track

Rt. 60 West From Ashland — Turn At Rt. 716 (State Police Barracks)  
Go Straight 1 1/2 Miles or 5 1/2 Miles East From Cannonsburg Exit On I-64 or 5 Miles On Rt. 5 From U.S. 23 North.

Phones: 325-4639 Day, 928-4405

(If you see this newspaper ad, please mention it at the gate.)

**Four great money-saving ways to celebrate the Fourth.**

Perfect for picnics and parties, Fischer's Wieners are made close to home so they're always fresh. Always tasty. And always a favorite with family and friends.

Fischer's Jumbo Wieners are super plump and juicy. All-Beef Wieners are made from pure, lean beef. Tender pork makes Skinless Wieners a particular treat. And Western Style are packed with beef and a hearty smoked flavor of the frontier.

Save 15¢ when you buy any size package of Fischer's Wieners. Buy any two packages and save 35¢.

(Store Coupon)

**Save 15¢**

Any size package of Fischer's Wieners.

Big savings on the best tastes in town.

**Save 35¢**

On your choice of any two packages of Fischer's Wieners.

(Store Coupon)

**Save 35¢**

On your choice of any two packages of Fischer's Wieners.



# 4<sup>th</sup> OF JULY

# FIREWORKS

## FRIDAY, JULY 4 10 P.M.

## ARCHER PARK, PRESTONSBURG

### FIREWORKS UNDER THE DIRECTION OF PRESTONSBURG FIRE DEPARTMENT

### SPONSORED BY

### PRESTONSBURG-FLOYD COUNTY CHAMBER OF COMMERCE AND THE FOLLOWING CIVIC- MINDED INDIVIDUALS AND BUSINESSES:

Art's Auto Sales, Inc.  
 The Bank Josephine  
 Ben Franklin Store  
 B. F. Casual Shop  
 Big Sandy Rural Electric  
 Cooperative Corp.  
 Blackhawk Mining Co.  
 Brandeis Machinery & Supply Corp.  
 Brown Produce Co.  
 Bruncy Enterprises  
 Hollie Conley  
 Cook & Badrudduja, P. S. C.  
 Cooley Apothecary, Inc.  
 Culligan Water Conditioning  
 Phillip Damron, Attorney  
 East Ky. Explosives  
 Elliott Supply Co., Inc.  
 First Commonwealth Bank  
 Douglas Fleming  
 Floyd County Times

Floyd Cleaners & Laundry  
 Fountain Korner Drug  
 Francis Stores  
 Hall & Clark Insurance Agency  
 Hatton Insurance Service  
 Highlands Regional Medical Center  
 Hill Engineering Co.  
 Ray Howard's Furniture Store  
 Jerry's Restaurant  
 N. Roger Jurich, M. D., P. S. C.  
 Kanawha Steel & Equipment Co.  
 Kentucky Motel  
 Kentucky W. Va. Gas Co.  
 Lad & Lassie Shop  
 Larry Leslie, M. D.  
 Lloyds Hardware, Inc.  
 R. V. May Co.  
 Fred E. Meece, D. M. D.  
 Marvin Music Distributors, Inc.  
 Music-Carter-Hughes Chevrolet-Buick

Nunnery Realty  
 Peggy Lou Shoppe II  
 Piggly Wiggly Stores  
 Prestonsburg City's Utilities Comm.  
 Roy Ramey  
 Ratliff & Lenox Real Estate  
 Herbert G. Salisbury, D. M. D., P. S. C.  
 Carmel Spears  
 Stop & Shop  
 Sundry Stores  
 Thompson's IGA Supermarkets  
 Town & Country Ford-Lincoln-Mercury  
 United Federal Savings & Loan  
 Valley Pipeline, Inc.  
 F.S. Van Hoose & Co.  
 WDOC, Inc.  
 Joe D. Weddington  
 Worldwide Equipment Co.  
 Wright Bros., Jewelers





### Prestonsburg Athlete Signs with ALC



Danny Daniels with ALC baseball coach Bill Melton.

Danny Daniels, a 5'10", 180-lb. catcher from Prestonsburg High School, has signed a letter of intent to play baseball for the Alice Lloyd College Eagles. A son of Mr. and Mrs. Lloyd Daniels, Jr., of Prestonsburg, he batted .359 during his senior year, with two home runs and 14 RBI's. He helped the Prestonsburg High School team to a record of 14 and 12 under coach Russell Shepherd. Bill Melton, ALC baseball coach, believes that Danny will be able to help the team behind the plate during the upcoming season.

### Wins Poster Contest



David Joe Wallen, 10, a fifth grader at Prestonsburg Elementary School, was the school's first place winner and the county's second place winner in a poster contest—entitled "Our Land—Why Preserve It?"—sponsored by the Courier-Journal and the Floyd County Conservation District.

The son of Mr. and Mrs. Sammy K. Wallen, of Little Paint, and grandson of Mr. and Mrs. Troy Compton, of Little Paint, and Mr. and Mrs. George S. Wallen, of Allen, David Joe received two certificates of achievement and a \$4 check.

### BETSY LAYNE MAJORETTES TO HOLD RUMMAGE SALE

The Betsy Layne Majorettes and Flag and Rifle Squad will have a rummage sale at the Flea Market in Betsy Layne, July 7 through July 11 from 10 till 4.

### A Good Catch



Seven-year-old Sammy Taylor, of Wayland, caught this German carp out of Right Beaver Creek. The fish was 19 inches long and weighed 4½ pounds.

He is the son of Thomas and Grace Taylor and the grandson of Sam and Phyllis Fraley, of Wayland, and Phyllip and Gertrude Flannery, of Lansing, Michigan.



The nightingale, famed of song and lore, is found in Europe but is not native to anywhere west of the Atlantic.

### Wheelwright Students Sign



Alice Lloyd College baseball coach, Bill Melton with signees, Monroe Jones, II, Donny Daniels, II, and Tony Hall.

Three Wheelwright athletes have signed letters of intent to play baseball for the Alice Lloyd College Eagles during the upcoming season. They are:

Monroe Jones, II, a 6-foot shortstop who batted .345 during his senior year. A son of Mr. and Mrs. Monroe Jones, of Bevinsville, he was also a basketball standout at Wheelwright.

Tony Hall, 6-foot outfielder who batted .500 during his senior year with 4 home runs. He is a son of Omeah Hall and Margie Williams, of Bevinsville, and also played football at Wheelwright.

Donny Daniels, II, a 5'9" first baseman-pitcher who batted .454 during his senior year. He is the son of Mr. and Mrs. Don Daniels, of Wheelwright.

All three students ranked high in Wheelwright's graduating class with better than "B" averages. They helped the Wheelwright team and coach, Danny Dawson, compile a 16 and 4 record for the 1980 season. Bill Melton, ALC baseball coach, believes that the physical abilities and the good character of the three young men will be a valuable asset to the college baseball program for the 1980-81 season.

# The Sale is on!

## 34th ANNIVERSARY

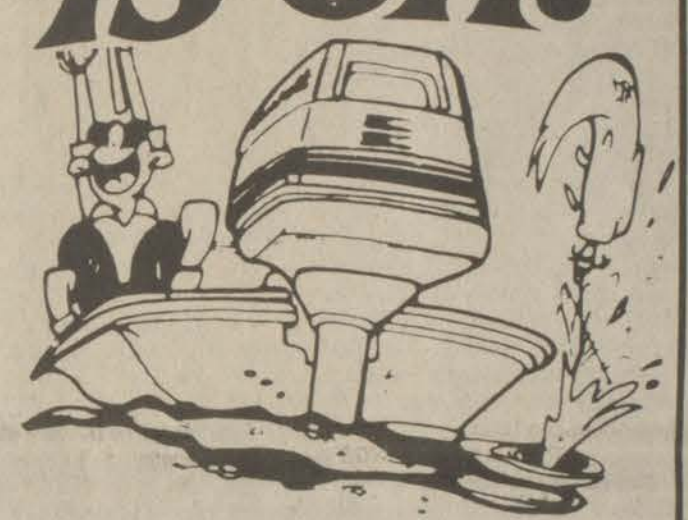

It's Hall Marine's 34th Anniversary Sale and the celebration begins today! After 34 years we've learned a lot about what our customers want. And we've got it at Celebration Sale prices. The selection is great and the sale is on! Come on in!

**EVINRUDE**  
SALE sales

EVINRUDE 200 EVINRUDE 175 EVINRUDE 150 EVINRUDE 140

**BIG MUSCLE**

EVINRUDE 115 EVINRUDE 100 EVINRUDE 85 EVINRUDE 75



- CHECKMATE & COBIA RUNABOUTS
- OMC STERN DRIVES
- STARDUST CRUISER HOUSEBOATS
- RIVERIA CRUISER PONTOONS



- WATER SKIS**
- \*TAPERFLEX \*NASH
- \*CYPRESS GARDENS

### Smooth, Quiet, Powerful and Economical!

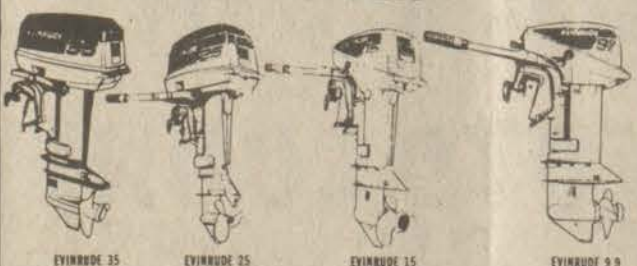

Portable, Powerful/Evinrude Quality!

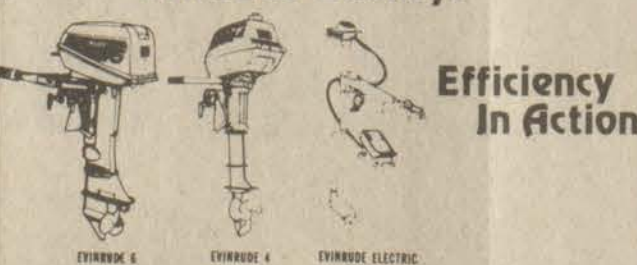

Efficiency In Action

EVINRUDE E

Time for YOU to trade?



**Complete Line of Accessories**

- \*Fire Extinguishers \*Paddles \*Cushions
- \*Life Jackets \*Horns \*Spotlights \*Anchors
- \*Ladders \*Compasses \*Tachometers \*Rope
- \*Speedometers \*Oars \*Bilge Pumps \*Mirrors
- \*Amp Meters \*Fenders \*Tie Down Straps
- \*Winches \*Spare Tire Carriers \*Depth Finders
- \*Marine Hardware \*Tires \*Rims \*Tubes
- \*Ring Buoys \*Boat Hooks \*Wax \*Polish
- \*Repair Kits \*Fuel Tanks \*Hoses \*Battery Boxes
- \*Straps \*Car Top Carriers \*Trailer Rollers \*Couplers
- \*Fishing Seats \*Bearing Buddys

**SKI VESTS**

- \*GENTEX \*STEARNS
- \*CYPRESS GARDENS
- \*CUT 'N JUMP
- \*SKI MASTER

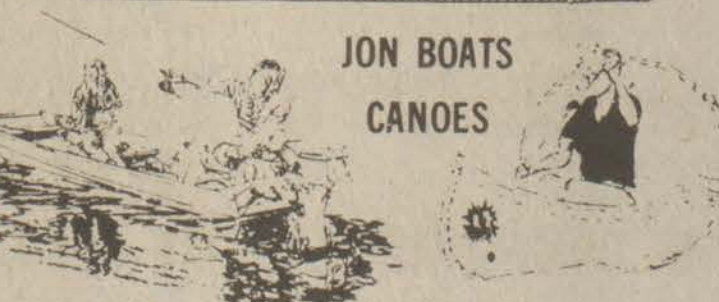

JON BOATS  
CANOES

- SKI PLANES
- HYDRO SLIDES
- BOB SKEDS
- ZIP SLEDS
- SUPER SKI SLEDS

# HALL MARINE

"Where good times keep getting better"

Mon. thru Sat.,  
8 till 6  
During Sale

US 23 STANVILLE, KY.

Phone  
478-9464

### EKG Parents Club Meets

The first meeting of the Eastern Kentucky Gymnastics Parents Club was held June 24. There attended: Coach Henry Young, Mrs. Ina Fay Lawson, Mrs. Mary Lou Bailey, Mrs. B. Nunnery, Mrs. Sue Branham, Mrs. Peggy Hall, Mrs. Shirley Dingus, Mrs. Jean Patton, Mrs. Robin Stokely, Mrs. Jeane Hensley and Mrs. Tressa Hayes.

Officers installed were: President, Mrs. B. Nunnery; secretary-treasurer, Mrs. Jeane Hensley; consultant officers, Mrs. Shirley Dingus, Mrs. Peggy Hall and Mrs. Mary Lou Bailey.

After the election of officers for the Parents Club, tryouts were held for the girls to qualify for the E.K.G. competition team. Those who qualified for the "A" team were Rachel Bentley, Wendy Combs, Stephanie DeRossett, Sherry Dingus, Bonnie Hensley, Crissy Lawson, Kristy Nunnery, Leigh Ann Patton, Mischela Sloan, Kandi Smith and Lisa Young. Those who qualified for "B" team were Tiffany Bailey, Tonya Branham, Mary Clifton, Beth Hall, Tracey Hayes, Sherri Jarvis, Stephanie Stumbo and Candi Sword.

The E.K.G. show team will perform at Archer Park at 3 and 7 p.m., July 4. The show is free and open to the public.

### Excess Fees Refund Made by Robinson

The recent refund to the county of excess fees by County Clerk C. "Ollie" Robinson is said to have been the 19th time in the history of the county for such a payment to be made. Robinson has just completed his 19th year in the office.

Excess fees returned to county treasurer David D. Allen this week by Robinson amounted to \$9,096.97. Mr. Robinson said that since becoming County Clerk he has returned more than \$250,000 to the county. He also returned \$11,108.60 to the county treasurer for taxes collected on recording deeds; \$5,496.50 for delinquent taxes collected for the year 1979; \$4,096.80, for occupational licenses, and \$4,071.96 to the Floyd County Board of Education for the schools' share of delinquent taxes.

Robinson says that all of the money that he has returned remains in the county and does not go to the state.

STATE GOVERNMENT—A new law increases from \$25,000 to \$75,000 the cost limit on capital construction projects which require approval by the Department of Finance.

**COME JOIN THE FUN!**  
**4TH OF JULY CELEBRATION**  
AND  
**GRAND OPENING**  
AT THE  
**STARBURST SKATE CENTER**  
AUXIER, KY.  
**FRIDAY, JULY 4**  
**7:30-12:30**

Prizes To Be Given Away:  
1 Pair Of Skates  
Starburst T-Shirts  
**DISCO SKATING AT ITS BEST!**



## Two Win Reatherford-Salyers Award



Lee Carter



Dewey Layne

The Reatherford-Salyers Award, given yearly by the Prestonsburg Kiwanis Club to a senior athlete for excellence in sports as well as leadership ability and church activities, was presented during Prestonsburg High School's graduation exercises, May 25, to Lee Carter and Dewey Layne. It was only the second time in the 25-year history of the award that co-winners have been recognized.

Carter, son of Mr. and Mrs. Estill L. Carter, of Prestonsburg, was also presented a \$200 Beta Club scholarship and an \$800 music scholarship from Pikeville College.

One of 22 football players to be selected for the East's high school All-Star squad, Dewey Layne is the son of Mr. and Mrs. Jake Layne, of Manton.

Reatherford-Salyers Award recipients are chosen by a committee consisting of business leaders, Kiwanis members and a minister from the community.

## Rice's Crispies . . .

# A Summer Basketball League

By KENNY RICE

On the asphalt basketball courts in the city parks of Louisville and Lexington this summer, boys ranging in junior high through high school age are playing in the basketball league known as "The Dirt Bowl." It is a league known for turning out top basketball players who hone their on-one moves amidst the heat of the asphalt and sun and sweaty bodies.

The Dirt Bowl is an organized summer league where the teams play for a league championship; however, the league is not rigidly structured. Some of the teams are entirely player-coached while other teams are coached by a friend in college or someone who donates some time in the afternoons. The offense is basically pick and roll and clear out for a little one-on-one. The defense is strictly man to man. It's fun for players and spectators and Louisville and Lexington high schools have been reaping the benefits of the summer leagues for years now.

Obviously, the Dirt Bowl is not the only reason Kentucky's two largest cities produce so many good high school players who go on to college via athletic scholarships. These two areas have so many boys to choose from that naturally there is going to be quite a bit of talent available. So while the summer basketball leagues are not the only reason, they are among the top reasons for the basketball talent in the cities. The players improve on their own by working out against their peers.

With the emphasis Floyd counties place on grade school and high school basketball, it seems to me that a summer basketball league would be a success here in drawing support and helping develop talent. The league would be a success if winning the league crown was not stressed above making sure everyone got the chance to play and that the players were encouraged to use their individual talents in the team concept.

I propose the Floyd County Summer Basketball League for next season. The rules are simple. Only boys who will be entering the eighth grade through to those entering the senior year of high school the following school term will be eligible. Each team is limited to eight players, making it easier for everyone to play a substantial amount of time. Zone defenses are not allowed, it's strictly man to man in the FCSBL. The first team to score 100 points wins the game with the first half called when a team reaches 50. Each team has to have a supervisor to serve as coach, although the "coach" can be a friend in high school if the team chooses. The coach should be concerned with making substitutions more than staying up late working on plays.

The place to play league games is the Floyd County Park. It is centrally located and has lights. Each team would have to pay an entry fee, which should be nominal and can be obtained from a local business. The entry fee would cover the costs of having a league director, who would make out the schedules, assign one referee to call each game, and make sure there was a basketball available. By keeping the score on a pad, there is no need to have a clock. Surely every high school could spare a basketball to be used for league games. One ref means less money spent on each game and less fouls and more action.

The league would limit games to something sensible such as a six-week schedule between the middle of May to the middle of July. This leaves time for summer vacation and the league would take off during miners' vacation. It also should keep the boys from getting burned out on basketball.

The scheduling would be up to the league director but a 10 to 12-game schedule should satisfy everyone.

The talent and the facilities are here and with a push from the county grade and high school coaches, the league could

become more than just the summer thought of a basketball fan sitting in front of an air-conditioner with a typewriter close by.

### WEDDING BELLS

Congratulations to Allen Central girls' assistant basketball coach, Karen Duff, and one of the Archer Softball League's top infielders, Denzil Ray Hall, as they will be saying their "I do's" on July 5.

### NO. 1 AWARD

Each year Hertz Rent-a-Car presents its "Number One" Award to a high school athlete in each state who has achieved outstanding athletic performances during the year. Sports editors from each state vote on who should get the award in their state. The winner in Kentucky is basketball star Ervin Stepp of Phelps High, the first winner from the Eastern Kentucky area.

### AWARD WINNERS

Prestonsburg High basketball coach Ron Robinson gave out awards to his team a few weeks back and the winners are: Most Valuable Player, David Pitts; Best Offensive Player, David Pitts; Best Defensive Player, Mark McGuire; Scholastic Award, Chris Stephens; Best Playmaker, Tom Wilson; Top Rebounder, David Pitts; Best Free Throw Shooter, Mark McGuire; 110 Percent, Dan Daniels and Jack Wells.

### BEST BALANCE EVER

Is there anyone better qualified to assess the talent of the teams in the Archer Park Softball League than Billy Ray Collins, the league's commissioner? He's been in charge of running the league for the past nine seasons, so when he makes a statement about the caliber of league play, it's worth listening to. Here's what he says about this season:

"The league is better balanced than ever before. You can look at all 20 teams and there are no sure wins, there's competition up and down the league."

### Melvin Wins Third Place

The Melvin softball team won third place over the weekend at Dorton. Melvin's victory was over Bevinville, 9-8. In the ballgame the winning run scored on a bases-loaded walk to Eugene Tackett. In their victory over Robinson Creek Melvin came from a 9-3 count to win, 12-10. Conley Johnson had six RBI's in that game. In Melvin's last win it was a close game until Little Dorton went ahead in the fifth, 5-1. Melvin came back and won, 8-7. Only homeruns for Melvin were by Conley who had two.

Players for Melvin were Gene Tackett, Eugene Little, Conley Johnson, James Tackett, Darren Little, Darrell Bryant, Glenn Dale, Jerry M. Helton, Ronnie Johnson, Lonnie Shared, Lonnie Johnson, Eugene Tackett, and Skippy Crager.

The homerun trophy went to Timmy Tackett, of Dorton.



MORRIS COPLEY, second baseman for the Little League Braves, concentrates on an upcoming play in a recent game with the Giants.

## Little League Baseball Tournament Area Z, Magoffin County

1. Bye			
2. Harold-Allen-Prater		Harold-Allen-Prater	
3. Beaver Creek	July 17 Thursday		CHAMPIONSHIP GAME
4. Wheelwright	July 14		
5. Magoffin County			July 19 Saturday
6. Prestonsburg	July 15		
7. Paintsville		July 18 Friday	
8. Martin County	July 16		

All games to start at 6 p.m. In case of rainouts, games will move ahead one day. Each team will furnish two new baseballs to the umpire-in-chief prior to each game.

## Little League Standings Listed as Season Ends

The final week of Little League regular season play ended last week with two games played on Monday night and two on Tuesday. In the first game Monday the Yankees defeated the Mets, 9 to 7, and the Giants beat the Indians, 15 to 3, in the second.

Tuesday night in the first game the Braves defeated the Twins, 4 to 1, to finish the season undefeated. In the second game the Indians beat the Rangers, 20 to 16.

Charles Branham of the Giants won the batting title for this season with an average of .513. Charles had 13 hits in his last 16 at bats to bring his average up from .300 to his winning average. Charles is the son of Mr. and Mrs. Edgille (Shag) Branham, of Prestonsburg.

Little League tournament play will begin across Kentucky during the week of July 14-19. All-Star teams from each league will participate in these tournaments until eight teams reach the Little League World Series to be played in Williamsport, Pa. Area 2 of District 6, which Prestonsburg is a part, will play its tournament at the Magoffin County Little League Park at Salyersville. Play will start Monday evening, July 14 at 6 p.m.

All-Star selections for Prestonsburg are currently under way, and the results will be announced later.

### FINAL STANDINGS

Braves 10-0, Mets 7-4, Yankees 6-5, Twins 5-7, Giants 5-7, Indians 4-8, Rangers 2-10.

### LEADING HITTERS

Charles Branham, Giants, .513; Pete Green, Mets, .474; Donnie Ray, Yankees, .472; Jeff Patrick, Braves, .469; John Goble, Giants, .467; Morris Copley, Braves, .467; Jim Merical, Yankees, .462; Keith Stone, Twins, .419; Bryan Griffith, Braves, .400; Ronnie Diddle, Twins, .389; Donald Skeens, Braves, .387; Brian Keathley, Yankees, .378; Jimmy Cochran, Twins, .368; B. D. Nunnery, Braves, .353; John Houston Gray, Braves, .345; Sam Stephens, Mets, .333; Trent Nairn, Rangers, .333; Joey Griffith, Indians, .308.

### Betsy Layne Church To Show Film Sun. Eve.

A new color movie honoring the life of Corrie ten Boom will be presented at Calvary Southern Baptist Church, Betsy Layne. Entitled Corrie: The Lives She's Touched, the film will be shown Sunday July 6, beginning at 7 p.m.

During World War II, Corrie and her family, residents of Haarlem, Holland, became involved in the Dutch underground following the invasion of their homeland by Hitler's Nazi forces. They are credited with saving the lives of scores of Jews, by hiding them in a secret room in their home, and by arranging safe passage out of the country.

## CAVE RUN BAIT SHOP

IS SPONSORING A

# JULY 4TH FISHING TOURNAMENT



MUST REGISTER AT THE CAVE RUN BAIT SHOP, WELLINGTON, KY., ANY TIME AFTER 1 P.M., FRIDAY, JULY 4TH. TOURNAMENT ENDS SUNDAY, JULY 6, AT 5 O'CLOCK.

- OWNER OF LARGEST FISH WILL RECEIVE A TROPHY WHICH WILL BE ON DISPLAY AT THE BAIT SHOP.
- 2ND PLACE WILL RECEIVE 2 TICKETS TO CAVE RUN MUSIC BARN.

COSTS NOTHING TO ENTER

FOR INFORMATION, CALL 606-768-2295

7-2-11



## Announcing

# THIRD ANNUAL SUMMER COLLEGE CAMP FOR YOUTH



SESSION II

PRESTONSBURG COMMUNITY COLLEGE

REGISTRATION IN COMMUNITY SERVICE OFFICE

REGISTRATION DATES: JULY 7-11

DURING OFFICE HOURS 8:00-12:00; 1:00-4:30

A daytime program of social, educational and recreational activities for young people between ages 6-13 at PCC, July 14-August 1. Fee will be \$70 per child (Discounts are available for families with more than one child participating).

For more information write or call:  
PRESTONSBURG COMMUNITY COLLEGE  
Prestonsburg, KY 41653, 886-3863, Ext. 215.

# LOTS OF TRUCKS FOR LITTLE BUCKS!

Toyota Trucks are real movers. Built to work. Built to play. Built to last . . . and priced to sell. For work or play, around town or out in the boonies. Toyota Trucks have what it takes. Stylish on the outside, comfort features inside, and tough, rugged, versatile and dependable

all around. Choose from 13 models, the largest selection of any import — sporty SR-5's 4-Wheel Drives, Standard Beds, Long Beds, Cab/Chassis and 3/4 Ton. See us now. Then go out truckin' in a Toyota.



- Truck standard features that don't cost you extra:
- 2.2 liter 4-cylinder SOHC engine
  - Fully transistorized ignition
  - Power-assisted front disc/rear drum brakes
  - Torsion bar front suspension (except 4-Wheel Drive)
  - Zinc-coated muffler
  - Radiator with reserve tank

- Fuel filler door
- Power-boosted Flo-thru ventilation
- Door-operated courtesy light
- And more . . . and more

OH  
WHAT  
A  
FEELING!

# TOYOTA

## ART'S AUTO SALES

PHONE 886-3861

SOUTH LAKE DRIVE

PRESTONSBURG





Shop PIGGLY WIGGLY'S

"We Gladly Accept USDA Gov't Food Stamps"

- Prices On This Ad Good thru Sat., July 5, 1980.
- Quantity Rights Reserved.
- Not Responsible For Printer's Errors.

# Firecracker Buys for the 4th of July

NO CHARGE FOR SLICING AT PIGGLY WIGGLY!

Piggly Wiggly  
**Canned Ham**  
**\$4.39**  
3-Lb. Can

USDA Grade "A" Budget Pack

**FRYERS**

Lb. **47¢**

USDA Grade "A" Best-O-Fryers

**Chicken Parts**

Lb. **79¢**

Valleydale

**Hot Dogs**

24 Oz. Pkg.

**\$1.39**

Armour Star Sliced Country

**Ham**

12 Oz. Pkg.

**\$1.99**

Selecto Sliced

**Luncheon Meat**

Spiced Luncheon Meat, Pickle & Pimento Loaf, Liver Loaf

6 Oz. Pk.

**49¢**

Piggly Wiggly  
**Mayonnaise**  
**79¢**  
32-Oz. Jar

L-G  
**Potato Chips**  
**99¢**  
16-Oz. Pkg.

Blue Bird  
**Paper Plates**  
**69¢**  
100-Ct.

Northern  
**Napkins**  
**59¢**  
140-Ct.

**Bugles** 7-Oz. Pkg. **57¢**

Betty Crocker Super Moist **Cake Mix** 18 1/2 Oz. Box **65¢**

Del Monte **Pineapple** Sliced, Crushed, Chunks 20 Oz. Can **64¢**

Betty Crocker Ready Spread **Frosting** 16 Oz. Can **95¢**

Easy Off **Oven Cleaner** 16 Oz. **\$1.39**

Duncan Hines (Blueberry) **Muffin Mix** 13 Oz. Box **99¢**

Chef Boy-Ar-Dee **SPAGHETTI & MEAT BALLS** 15 Oz. Cans **57¢**

Kraft **Velveeta Cheese** 2 Lb. Pkg. **\$2.75**

Piggly Wiggly  
**Soft Drinks**  
**\$1.13**  
12 Oz. Cans

Embers  
**Charcoal**  
**59¢**  
5-Lb. Bag

PIGGLY WIGGLY  
• HAMBURGER  
• HOT DOGS  
**BUNS**  
3 8-Ct. Pks. **\$1.19**  
**HOLSUM BREAD**  
4 16-Oz. Loaves **\$1.00**

**Cheerios** 10 Oz. Box **79¢**

Piggly Wiggly **Ice Cream** 1/2 Gal. Ctn. **\$1.09**

**Butterfingers** 6 Pk. **69¢**

Sunshine **Cheez-Its** 2 10 Oz. Boxes **\$1.00**

**Baby Ruth** 6 Pk. **69¢**

Frozen Green Giant **Broccoli Spears** 10 Oz. **69¢**

**FRESH PRODUCE**  
Florida **Yellow Corn** 5 Pk. Tray **78¢**  
California **Nectarines** Lb. **48¢**  
Southern **Peaches** Lb. **48¢**  
California **Cantaloupes** each **88¢**

Florida Red Ripe  
**Watermelon**  
**\$2.68**  
Each 24-26 Lb. Avg.

**12-PK. COKE**  
**\$2.99**  
**2-LITRE BOTTLE**  
**99¢**

**PIGGLY WIGGLY**



# SELL IT FAST! BUY IT RIGHT! USE WANT ADS!

**CLASSIFIED ADVERTISING RATES**  
 8c Per word, if paid in advance  
 10c Per word on charge account (\$1.50 minimum)  
 Display classified advertising \$2.50 per column inch.  
 Deadline for ads: 4 p.m. Monday.

**MECHANIC**  
 with 5 yrs. experience wants work on cars, pick-ups, and 4-wheel drive vehicles. Automatic transmissions and other work guaranteed. Located 2 miles out of Prestonsburg.  
 Call BUSTER ELLIOTT at 886-6475 or 6975.

**HOUSE FOR SALE**—3-bedroom brick, on Mountain Parkway near Prestonsburg. Call 886-9641. 4-2-tf.

**FOR SALE**—21-ft Starcraft cabin cruiser. 140 h.p. inboard-outboard tandem trailer with brakes. Call 452-4170 between 4 and 5 p.m. Chester Bailey. 4-9-tf.

**C&M FRAME SHOP**  
 Rt. 40, King Addition Paintsville, Ky.  
**789-5868**  
 COLLECTOR PRINTS  
 Frames made • Mats cut  
 9-19-tf. All material in stock.

**DIXON NUNNERY REALTOR**  
 WILL SELL OR BUY REAL ESTATE  
**PHONE 886-2189** 1-31-tf.

**JOE D. WEDDINGTON**  
 WE NEED HOUSES TO SELL — WILL SELL FOR YOU OR WILL BUY FROM YOU.  
 REAL ESTATE  
 Phone 886-9411

**FOR SALE**  
 Top Soil or Fill Dirt  
 Low—Low Price  
 Call **886-8500**  
 or **886-9675**

**FOR SALE**—28 to 30 acres with house on Abner Mountain. \$12,500. Call 358-4533. 6-11-4t-pd.

**FOR SALE**—1951 Chevrolet 3/4-ton. 886-3168. 5-14-tf.

**HOUSE FOR SALE**  
 3 bedroom frame house at Wayland. 1700 sq. ft. living space. Eat-in kit. has double ovens, electric stove, refrig., and 4 stools at bar. 1 1/2 baths. Utility room, family-dining room combination, extra large living room and entrance. Carpeted throughout (except kit.) Air-conditioned; forced-air gas heating. Totally fenced lot is 115' x 90', plus appt. Call 358-2271 after 7:30 p.m. or 631-1569 anytime. 4-16-tf.

**\$\$\$370 PER 1000 FOR ENVELOPES THAT YOU MAIL. POSTAGE PAID. FREE.**  
 WRITE: JUSTICE RT. 1, BOX 430C PRESTONSBURG, KY 41653 7-2-1f.

**TROY'S CABINET CENTER**  
 US 23, Ivel, Ky.  
 Stock or Custom-Built Cabinets  
 Kitchen Cabinets, Vanities  
 Tappan Appliances on Display  
 Free Estimates  
 Discount Prices  
 Call 478-5344

**REPOSSESSED ELECTROLUX CLEANERS**  
 Latest model in carton. New machine warranty by Electrolux.  
 Call 874-9041 or 478-9408.  
 Or come to Electrolux Hayes Complex, Betsy Layne, Ky. 6-4-tf.

**FOR SALE**—House, partly furnished, and 6 1/2 acres land on Fischer's Branch at Printer, Ky. \$35,000. Call 285-3832. 6-11-4t-pd.

**FOR SALE**—Kawasaki KL-250 with just over 600 miles. Looks and runs like new. \$1,100 or best offer. Serious inquiries only phone 886-6099. Gregory Howard. 5-14-tf.

**FOR SALE**  
**APPLIANCE PARTS FOR GE, HOT-POINT, MAYTAG, MAGIC CHEF, AND DIXIE APPLIANCES**  
 Thermostats, surface units, bake units, boiler units, oven safety valves, heating elements, timers, belts and pulleys, door switches, motors, relays, defrost timers, defrost heaters, defrost thermostats, and many other parts.  
 Call 874-9970 5-7-12f.

**INSTALLATION CONTRACTORS BUSINESS OPPORTUNITY**  
 TO INSTALL AND DELIVER SEARS APPLIANCES  
 IT PAYS TO CONTRACT WITH SEARS  
 Sears contracts provide: liberal rate schedules, full payment on completion, no credit losses, no inventory investment, no selling expense, no merchandise warranty losses, no advertising expenses.  
 CONTACT  
 Mr. Dean Robinson  
 Phone 886-8135

**HAZELETT'S PAINT & WALLPAPER**  
 Your Glidden Paint Dealer  
 Wallpaper • Vinyl wall covering  
 • Ceramic tile, wall and floors  
 • Carpet by Pepperell. • Inlaid by Armstrong and Congoleum • Floor tile by Kentile and Armstrong  
 • Bruce pre-finished flooring, etc.  
 Floor sanding machine for rent.  
 We also do commercial sandblasting.  
**416 N. Lake Drive**  
 Phones 886-2094; after 5 p.m., 886-2132

**TWO NEW HOMES FOR SALE**  
 • 4 MILES WEST OF PRESTONSBURG ON MTN. PARKWAY  
 • IN BEAUTIFUL WOODED AREA  
 • CITY WATER  
 One Has 3 Bedrooms \$76,000  
 One Has 4 Bedrooms \$78,000  
 ALSO, BUILDING LOTS FOR SALE ON MTN. PARKWAY  
 CALL 886-3662, After 6. If No Answer: 886-2070

**FOR SALE**—Used restaurant equipment. Excellent condition. Tables, booths, kitchen equipment, dishes, etc. Call 358-4115 or see James Castle at Eastern. 5-21-tf.

**SAVE UP TO \$105 on all 1979 window air-conditioners—Fedders, Amana, Kelvinator. Installation available. Bank financing. Ron Frasure's Furniture and Appliances. Phone 886-6900. 5-14-tf.**

**Water Well Drilling**  
 Most wells drilled in half a day by Rotary Machine.  
**Kinzer Drilling Co.**  
 Allen, Ky.  
 Phone 874-2258

**Sears**  
 SEARS, ROEBUCK AND CO.  
 An Equal Opportunity Employer  
 North Lake Drive  
 HOURS:  
 Mon.-Sat. 8:30-5:30 7-2-1f.

**Sandy Valley Monument and Building Stone Co., Inc.**  
 Phone 874-2273—Allen, Ky.  
**PORTABLE CONCRETE STEPS**  
 Many Sizes Available.  
 MARBLE AND STONE SUPPLIES:  
 • Marble Landscape chips  
 • Marble Window Sills  
 • Limestone Window Sills  
 • Limestone Veneering  
 • Vermont Slate  
 Located On Old U.S. 23 In New Allen 4-21-tf.

**FOR RENT**—Approximately 9 acres of bottom land suitable for cultivation or pasture plus about 7 acres of steep hillside, all located on the right descending bank of Abbott Creek opposite the mouth of Short Branch, \$190.00 per month. Inquire to G. W. Osborne, 2235 Palmer Ave., New Orleans, La. 70118. 6-11-4t-pd.

**FOR SALE**—Three-bedroom home on North Arnold Avenue. Central gas heat, large carport, storage building. Newly painted. Frank Maynard, phone 886-1010. 5-28-tf.

**GENE MEADE CONCRETE CONTRACTORS, INC.**  
 Call, Collect, any time  
 Phone 789-6787  
 We specialize in floors, driveways, patios, porches, and retaining walls. Also stucco, new or repair; cracked walls and foundation work. Anything in concrete. 26 years' experience. If we please you, tell others; if not, tell us.  
 Call, collect, Anytime 4-23-tf.

**HOME FOR SALE NEAR PRESTONSBURG**  
 Two-year-old home located three miles north of Prestonsburg on KY 1492 and approx. 7 miles from Paintsville. This ranch-type home has three bedrooms, 1 1/2 baths, kitchen with built-in cabinets, refrigerator and range. Formal dining room, living room and utility room. Fully carpeted. Located on large, landscaped lot. Has own well, but city water available.  
 Call 478-5565 12-19-tf.

**WE PAY CASH FOR USED MOBILE HOMES**  
 478-9593 • 874-9033

**CARPENTRY AND CONCRETE WORK**—Driveways, carports, sidewalks. Complete remodeling and additions. Thompson's Home Service, Martin, Ky. Phones 285-3901 or 285-9416. 6-18-tf.

**FOR SALE**—74 Ford truck F-100, with camper, 302 engine. Phone 377-6405. 5-28-tf.

**POOL SALE!**  
 New 15' x 25' deck swimming pool with filter.  
 Only \$795.00  
 Call collect 502-966-4258. Ask for Dean. 3-26-tf.

**CEMENT MIXERS FOR RENT**  
 Gas or electric.  
**LLOYD'S HARDWARE S&T**  
 PHONE 886-2298  
 No. Lake Drive, Prestonsburg 6-18-tf.

**CARTER COUNTY, 175 acre farm, 2 barns, machine shed, 3,800 lb. tobacco allotment, 59 acres of fertile bottom land, 6-room house with bath, cellar big porch, new built-in kitchen, located within 1/2-mile of school, church, and stores. \$112,000. Call Steve Womack, 606-474-6601 or 606-286-5321, evenings. 6-18-3f.**

**FOR RENT**—Nice lot for camper or small trailer. Just outside city limits. Call 886-2474. 6-25-2tpd.

**LAWN MOWER'S & TILLER'S REPAIRED**  
 Parts for Briggs Stratton and Tecumseh Motor's in stock. Pickup on Riders and Tillers.  
**CHARLES HANSFORD**  
 HUEYSVILLE, KY.  
 Ph. 358-9549 3-26-tf.

**SEE THE BROWN PRODUCE CO., Inc.**  
 for the following items  
**COMMERCIAL**  
 FREEZERS & REFRIGERATORS  
 ICE MACHINES & ICE MERCHANDISERS  
 SOFT-SERV ICE CREAM MACHINES  
 DEEP FRYERS, TOASTERS, GRILLS, RANGES  
 PIZZA OVENS, CONVECTION OVENS  
 MICROWAVE OVENS  
 STOCK POTS & PANS  
 STEAM TABLES, SALAD BARS  
 CHINA  
 TABLES, CHAIRS, BOOTHS, BAR STOOLS  
 FOLDING TABLES & CHAIRS  
 HOODS, FANS, THREE COMPARTMENT SINKS  
 BUFFING MACHINES, VACUUM CLEANERS  
 JANITORIAL SUPPLIES  
 CAR WASH DETERGENT, STEAM CLEANER  
 SWEEPING COMPOUND, OIL-DRI  
 PAPER PRODUCTS & DISPENSERS  
 POPCORN MACHINES & HOT DOG STEAMERS  
 AIR CONDITIONERS & FANS  
 DESKS, CHAIRS, FILING CABINETS  
 plus many, many more items in stock  
 Visit our Display room corner of South Central Avenue & Graham Street  
 Prestonsburg, Ky. 41653  
 Phone (606) 886-6865

**FOR RENT**—50 ft. x 80 ft. garage overhead door, air compressor, furnished. Call 886-6870. 5-14-tf.

**FOREIGN CAR REPAIR** — Specializing in Volkswagen and Rabbit, Toyota, Datsun, all other makes including Mercedes. 20 yrs. experience. Phone 478-5912. D. D. Foreign Car Repair, Betsy Layne. 6-11-tf.

**LENNOX**  
 AIR CONDITIONING • HEATING  
 For free estimates, or service  
**Elliott Contracting, Inc.**  
 Phone 886-2781, Prestonsburg

**CONCRETE WORK**  
 • DRIVEWAYS • PATIOS  
 • SIDEWALKS • BLOCKWORK  
 FREE ESTIMATES.  
 Call: **EUGENE OUSLEY**  
 285-3904 / 886-3092 6-pd.

**OUSSLEY CONCRETE CONSTRUCTION, INC.**  
 Commercial & Residential  
 West Prestonsburg, Ky.  
 Box 181  
**JAMES OUSLEY**  
 886-8373 7-20-tf.

**FOR SALE**—1979 Terry fish and ski boat. Many extras, excellent condition. Reasonably priced. Inquire at Merion Funeral Chapel, phone 285-3626. 5-7-tf.

**4-FAMILY CARPORT SALE**—1 mile up Spurlock, Middle Creek. Bedsprings, curtains, house plants, lots of different sized clothes, etc. Wednesday, Thursday, Friday, Saturday. 1tpd.

**OFFICE FURNITURE NEW & USED**  
 Stationer's Budget Office Furniture  
 219 22nd St. Ph. (304) 525-7676  
 Huntington, W. Va.  
 Monday-Saturday 7-2-4f.

**GRAVEL FOR SALE**  
 Minimum 12 Tons,  
 Delivered.  
**PHONE 874-2166**  
 6-27-tf.

**HAMILTON Cabinet Shop**  
 CUSTOM AND STOCK CABINETS.  
 Stock Cabinet on Display.  
 Phone 478-5261 or 478-5034  
 Stanville, Ky.

**FOR SALE**  
 Double-wide modular home located 10 minutes from Prestonsburg off of Abbott Creek Road. Home has three bedrooms, living room, dining room, bath, kitchen and large deck. House located on 60.6 acres of land adjacent to two-acre pond. Must see to be appreciated. Call 886-8384 from 8 to 5 p.m. and 886-9960 after 5 p.m.

**BRANDY KEG ESTATES INFLATION FIGHTERS**  
 Residential lots for sale  
 1/2 mile from Jenny Wiley State Park.  
 All underground utilities.  
 DUE TO HIGH INTEREST RATES, PRICES OF LOTS HAVE BEEN REDUCED THROUGH SEPTEMBER.  
 CALL 432-3570 or 432-2148

**HENRY LAFFERTY ROOFING**  
 Roofing Jobs of all types, large or small.  
**886-3597.**

**Sloan's APPLIANCE REPAIR**  
 Parts—Service—General Electric, Hotpoint, Maytag, Magic Chef, Dixie  
**PHONE 874-9970**

**FOR SALE**  
  
 4-bedroom brick, full-size basement, double garage, city water, low gas rate. Central heat and air. Out of flood zone. \$75,000.  
**Stanville, 478-5970.**

**MORE MUSCLE THAN MONEY**  
 House is located by Pikeville, Ky. From Jet. of 80 and 460 at Elkhart, take 460 South 8.2 miles to Card Creek Road. Turn right and go 2.3 miles to fork in road. Go left for 1/10 mile to house on right. Interim financing is available.  
 Here's your chance to put spare time and talent into a new home. This 3 BR house on a nice lot has plenty of potential. See it . . . and then contact Dick Adams, toll free at 800-328-4462, 4500 Lyndale Avenue North, Minneapolis, Minnesota 55412. Or call collect to James Hulse at 615-349-6194.  
 7-2-2f.







PART ONE

Advertisement For Bids

Contract 15  
Sanitary Sewers And Water Extensions  
Prestonsburg Church Housing Authority  
Prestonsburg, Kentucky

Sealed proposals for the following work will be received by the Prestonsburg Church Housing Authority, Prestonsburg, Kentucky at the Green Acres/Indian Hills Housing Development Office, Prestonsburg, Kentucky until 1:30 p.m., local time, Tuesday, July 8, 1980, for furnishing labor and materials and performing all work as set forth by the Advertisement, General Conditions, Specifications and/or Drawings prepared by Howard K. Bell, Consulting Engineers, Inc. Immediately following the scheduled closing time for the reception of bids, all proposals which have been submitted in accordance with the above conditions will be publicly opened and read aloud.

The work to be bid is described as follows:  
Contract 15 - Sanitary Sewers and Water Extensions

This contract consists of the furnishing and installation of approximately 100 L.F. of 10 inch or 8 inch water main, 1,500 L.F. of 6 inch water main, 2,850 L.F. of 6 inch sewage force main and one 100 gpm duplex sewage pumping station.

Plans, specifications and contract documents may be examined at the following places:

Prestonsburg Church Housing Authority  
Green Acres/Indian Hills Housing  
Development Office  
Prestonsburg, Kentucky 41653

F. W. Dodge Corporation  
3715 Bardstown Road  
Louisville, Kentucky 40218

F. W. Dodge Corporation  
2528 Kemper Lane  
Cincinnati, Ohio 45206

Builders Exchange  
3595 Dutchman's Lane  
Louisville, Kentucky 40205

Howard K. Bell, Cons. Engrs., Inc.  
354 Waller Avenue  
Lexington, Kentucky 40504

F. W. Dodge Corporation  
1007 Bridge Road  
Charleston, West Virginia 25314

The Contractors Assn. of W. Va.  
2101 Washington Street, East  
Charleston, West Virginia 25311

Associated General Contractors  
1019 Georgetown Road  
Lexington, Kentucky 40511

Associated Builders and Contractors  
1806 South Third Street  
Louisville, Kentucky 40218

or may be obtained from Howard K. Bell, Consulting Engineers, Inc., P.O. Box 546, Lexington, Kentucky 40585, upon receipt of deposit as follows:

CONTRACT 15 - \$30.00

The deposits of general contractors making legal bids to the owner will be refunded in full on the first 2 sets of plans and specifications ordered if they are returned unmarked and in good condition within 2 weeks after the bids are opened. Deposits for additional sets by bidding contractors and by parties not making legal bids to the owner will be returned less a reproduction and handling charge of \$15 upon receipt of plans and specifications unmarked and in good condition within two weeks after the bids are opened. Deposits will not be refunded under any other condition.

Plan sheets may be purchased by manufacturers, suppliers, and sub-contractors at a cost of \$1.00 per sheet and pertinent specifications may be obtained without charge, but only on written request where sheet and page numbers are listed by the party making the request. No refund will be made for individual plan sheets.

Sealed proposals for this contract shall be clearly marked on the outside of the envelope as follows:

"Sealed Proposal for Contract 15 - Sanitary Sewer and Water Extensions - Prestonsburg Church Housing Authority, Prestonsburg, Kentucky. Not to be opened until 1:30 p.m., local time, Tuesday, July 8, 1980."

If forwarded by mail, the sealed envelope containing the proposal must be enclosed in another envelope and mailed to the Prestonsburg Church Housing Authority allowing sufficient time for such mailing to reach this address prior to the scheduled closing time for receipt of proposals.

Bids shall be accompanied by a certified check or bid bond payable to the Prestonsburg Church Housing Authority in an amount not less than 5 percent of the base bid. No bidder may withdraw his bid for a period of 90 days after the date bids are opened. He may, however, withdraw his bid at any time prior to the time and date scheduled for opening of same or any authorized postponement thereof. Any bid received after the time and date specified shall not be considered and will be returned unopened to the bidder.

The contractor's attention is called to the fact that any contract awarded under this Advertisement for Bids is expected to be funded in part by a grant from the Appalachian Regional Commission.

The owner's share will be provided from current funds on hand.

Work to be performed by contractors involved in this project is subject to the minimum wage rates established by the U.S. Department of Labor under the provisions of the Davis-Bacon Act and the Kentucky Department of Labor, as set forth in Chapter 337 of the Kentucky Revised Statutes (per amendments

adopted by the 1970 General Assembly). Contractors will be required to pay whichever minimum wage rate is higher for the individual crafts.

Both federal and state wage rate determinations will be incorporated into the specifications by an addendum issued prior to the scheduled bidding date.

Bidders must comply with the President's Executive Order Nos. 11246 and 11375, which prohibit discrimination in employment regarding race, creed, color, sex or national origin. Where the President's Executive Order No. 11246 is shown, Executive Order No. 11375 also applies.

Bidders must comply with Title VI of the Civil Rights Act of 1964, the Anti-Kickback Act, the Contract Work Hours Standard Act, and the Davis-Bacon Act.

The Bidder must submit a Certification of Nonsegregated Facilities. The Certification provides that the bidder of offeror does not maintain or provide for his employees facilities which are segregated on a basis of race, creed, color or national origin, whether such facilities are segregated by directive or on a de facto basis. The certification also provides that he will not maintain such segregated facilities. Failure of a bidder or offeror to agree to the Certification of Nonsegregated Facilities will render his bid or offer nonresponsive to the terms of solicitations involving awards of contracts exceeding \$10,000, which are not exempt from the provisions of the Equal Opportunity Clause.

PRESTONSBURG CHURCH HOUSING AUTHORITY

by Julia May, Director

Howard K. Bell, Consulting Engineers, Inc.  
P.O. Box 546  
Lexington, Kentucky 40585  
Phone: 606/278-5412  
6-25-2t.

NOTICE

of Blasting Schedule

In accordance with the provisions of 405 KAR 1:090, Branham & Baker Coal Company, North Lake Drive, Prestonsburg, Ky. 41653 announces the following blasting schedule. The blasting sites are located in Floyd County as follows: South of David at Latitude 37 degrees, 34 min., 40 sec., and Longitude 82 degrees, 53 min., 00 sec., approximately 293 acres.

Blasting will be done Monday through Saturday between the hours of 2 p.m. and 6 p.m., from July 1, 1980 through September 30, 1980.

A minimum of 10 minutes prior to blasting, all access roads will be barricaded and the following signal given: two (2) thirty (30) second soundings of a siren with a thirty (30) second pause between. After blasting, an all-clear signal consisting of one (1) thirty second sounding of a siren will be given.

Blasting may occur at times other than those outlined in the blasting schedule, if in the event that explosives are loaded and rain, lightning, atmospheric conditions, management problems, or safety to the operator or public deem it necessary to blast otherwise. If unscheduled blasting should become necessary, all personnel in the blasting area shall be notified and the siren signals as described above will be sounded before the detonation.

7-2-13t.

INVITATION TO BID

July 2, 1980

Paul W. Hoffman, Architect  
P.O. Box 728  
Martin, Kentucky 41649

RIGHT BEAVER DISTRICT PARK GARRETT, KENTUCKY

1. Sealed Bids for the construction of the project above for the Floyd County Fiscal Court, will be received by the Office of the County Judge Executive, Court House Annex, Prestonsburg, Kentucky, 41653, until 2:00 P.M., July 23, 1980 at which time they will be publicly opened and read aloud.

2. In general, the project consists of the construction of two (2) tennis courts and one (1) basketball court, fencing, paving and playground equipment.

3. Bids will be on a single lump-sum contract.

4. Contract Documents may be examined on and after July 2, 1980 at the office of the Architect and at the following locations:

(a) Dodge Plan Room,  
60 Moore Dr.,  
Lexington, Kentucky.

5. Contract Documents may be obtained at the office of the Architect on or after July 2, 1980 by depositing a check in the amount of \$25.00 per set, payable to the Architect. Deposits will be refunded to Bidders, who return the documents, in good condition, within 10 days after the opening of the bids.

6. Bid security in the form of a Bid Bond or Certified check made payable to the Floyd County Fiscal Court in the amount of five per cent (5%) of the bid. No bidder may withdraw his bid within thirty (30) days after the actual date of the opening.

7. Guaranty Bonds in the form of a Performance Bond and a Labor and Materials Payment Bond, in the amount equal to one hundred per cent (100%) of the bid will be required of the successful bidder.

8. The contract will be awarded to the lowest responsible bidder on the basis of the best combination of lowest lump-sum proposal and fewest calendar days required to complete the work.

9. The Owner reserves the right to reject any or all bids when such rejection is in the interest of the Owner.

7-2-3t.

Master Commissioner's Sale

FLOYD CIRCUIT COURT  
Kate Akers .....Plf.  
VS. NOTICE OF SALE  
78-CI-594

Dewey Akers and Evelyn Akers, wife; Lee Akers and Pauline Akers, wife; Inis Burton and Joe Burton, husband; Adrian Akers, single; Ida Akers, single; Foneta Akers Blackburn, her committee; Dewey Lee Boyd and Dina Boyd, wife; Roy Boyd and Mary Boyd, wife; Curt Boyd and Cindy Boyd, wife; Bonnie Yates and Palmer Yates, husband; Jay Boyd, single; Evelyn Boyd, single; Ray Boyd and Valerie Boyd, wife and Kermit Boyd, single .....Defts.

By virtue of a judgment and order of sale of the Floyd Circuit Court rendered at the May 8 term, 1980 in the above-styled cause I shall proceed to offer for sale at the Courthouse door in Prestonsburg, Ky., to the highest and best bidder, at public auction, on the 7th day of July, 1980 at 10:30 o'clock a.m., same being a day of the regular term of the Floyd Circuit Court, for cash or upon a credit of six months, the following described property to-wit:

A certain tract or parcel of land lying in Floyd County, Kentucky on the Samson Fork of Prater Creek, and being any and all land located in Floyd County, Kentucky, including but not limited to the following tracts:

TRACT NO. 1. Beginning at a planted stone at the foot of the hill on the west side of the Samson Fork of Prater Creek and on the line of Liney Boyd, Jr., thence a southerly course around the foot of the hill to a planted stone; thence an easterly course crossing the bottom and the branch to a Buckeye; thence up the hill to a beech; thence a northerly course around the hill with Cliff of rocks to the line of said Liney Boyd, Jr., or Willie Akers; thence with Willie Akers line to Liney Boyd, Jr.; thence with his line to the place of the beginning. Being the same property conveyed to Willie Akers from Murphy Jarrell and Daisy Jarrell, his wife, by deed dated April 5, 1940, and recorded in Deed Book 136, Page 495, Floyd County Court Clerk's Office.

TRACT NO. 2. Beginning at a stake on the east bank of said branch and on the line of Jack Jarrell; thence leaving Jack Jarrell line and down the branch on east bank of same N 10-30W 110 feet to a stake; N 25-15W 57 feet to a stake; N 3° 40' E 88 feet to a stake; N 9-30 E 69 feet to a sycamore on bank of branch, N 10-15 E 220 feet to a stake; N 18-45 E 146 feet N 11-45 E 170 feet N 29 E 14 feet to a stake and to the line of James Gillespie; thence up the hill and with his line to Monroe Boyd's line; thence with Monroe Boyd's line to the line of Jack Jarrell; thence with his line to the place of beginning. Being the same land conveyed to Willie Akers from Liney Boyd, Jr., and Ellen Boyd, his wife, by deed dated August 2, 1926, and recorded in Deed Book 136, Page 496, in the Floyd County Court Clerk's Office.

TRACT NO. 3. Beginning at a dogwood on top of the ridge between Samson Fork and the Spurlock Fork and corner between Willie Conn and Preston Akers heirs; thence along the ridge with Preston Akers' heirs line to John Jarrell line; thence with the ridge to an oak; corner to Jack Jarrell's land; thence down the hill with Jack Jarrell's line to a black walnut; thence with said line to the branch to said Willie Akers' land; thence down the branch and Willie Akers, line to a sycamore on the bank of the branch; thence down the branch with Willie Akers line; thence a westerly course with Willie Conn's line to the beginning, a dogwood. Being the same property conveyed to Willie Akers and Dewey Akers from Liney Boyd, Jr., and Ellen Boyd, his wife, by deed dated February 13, 1946, and recorded in Deed Book 182, Page 386, Floyd County Court Clerk's Office, and also being the same property conveyed to Willie Akers from Dewey Akers and Evelyn Akers, his wife, by deed dated April 13, 1963, and recorded in Deed Book 182, Page 387, Floyd County Court Clerk's Office.

This property is being sold to settle the estate of the late Willie Akers.

The amount of money to be raised by this sale shall include the costs of this action, including costs of advertising of this sale and the fees and commissions for conducting this sale.

For the purchase price the purchaser must execute bond with approved surety or sureties, bearing legal interest from the day of sale until paid and having the force and effect of a judgment with a lien retained upon said property as a further security. Bidders will be prepared to comply with these terms.

Given under my hand, this 16th day of June, 1980.

MARSHALL DAVIDSON,  
MASTER COMMISSIONER,  
FLOYD CIRCUIT COURT.  
6-18-3t.

Public Sale

Under the terms of a Retail Installment Contract, dated the 19th day of July, 1979, signed by Curtis Moore and Linda Moore, the undersigned will on the 3rd day of July, 1980, at 10:00 a.m., sell at public auction to the highest bidder for cash a 1979 Windsor, 14x70, Mobile Home, Serial No. 9989, at Hylton Homes, Inc., U.S. 23 North, Ivel, Ky., to satisfy the unpaid balance on the said mobile home. The undersigned reserves the right to bid.

Pikeville National Bank  
and Trust Company  
Pikeville, KY. 41501.

By: W.E. Smith, Vice President  
6-18-3t.

COMMISSIONER'S SALE

FLOYD CIRCUIT COURT  
CR NO. 78-CI-358

Sam Derossett and  
Corine Derossett, his wife .....Plf's.  
VS. NOTICE OF SALE

Calvin Derossett and Alfreda Derossett, his wife, Harold Derossett and Cynthia Derossett, his wife, Annie Shepherd, Lula Coburn and Bunyon Coburn, her husband, Shirley Kengedy and Bill Kennedy, her husband, Edna Derossett, Geraldine Evans and Virgil Evans, her husband, Wava Marlene Garcia and Roy Garcia, her husband, Nellie Ruth Bringman, Claude Derossett, Sol Derossett and Phoebe Derossett, his wife, Ethel Whitaker and Wootsie Whitaker, her husband, John Derossett and Chloe Derossett, his wife, John Bailey and Mrs. John Bailey, his wife, Leroy Bailey and Mrs. Leroy Bailey, his wife, Clyde Ousley, Peggy Ousley, Goldie Johnson, Eunice Johnson and Bee Johnson, her husband, Maggie Hicks and Carl Hicks, her husband, Aggie Woods, Jean Cook and Ray Cook, her husband, Julia Buffington and Ralph Buffington, her husband, Claudia Finnigan and Andy Finnigan, her husband, Joanna Marlette and Billy Ray Marlette, her husband, Peggy Sue Johnson and Charles Johnson, her husband, Bonnie Poe and Leonard Poe, her husband, Roy Ousley and Bessie Ousley, his wife, Allen D. Ousley and Dorothy Ousley, his wife, and Johnny Ousley .Dfts.

By virtue of a judgement and order of sale of the Floyd Circuit Court rendered at the March 4, 1980 term in the above styled cause I shall proceed to offer for sale at the Courthouse Door in Prestonsburg, Kentucky, to the highest and best bidder, at public auction, on the 7 day of July, 1980, at 10:00 o'clock a.m. same being a day of the regular term of the Floyd Circuit Court, for cash or upon a credit of six months the following described property, to-wit:

The following tracts of land located on the waters of Spurlock fork of Middle Creek in Floyd County, Kentucky, and being the same land conveyed John B. DeRossett, on January 22, 1957, from Missouri Ousley Potter, as recorded in Deed Book 165, pg. 611, and on June 20, 1957, from Emily Ousley Hughes Miller, et ux, as recorded in Deed Book 166, pg. 129, and the same land conveyed Julia Ousley DeRossett by Commissioner for Missouri Ousley Potter, et al on December 2, 1953, recorded in Deed Book 155, pg. 533.

TRACT ONE: BEGINNING at the beginning corner of Tract No. 2 running North down the Main Creek to a Sycamore tree marked with three hacks, thence west a straight line to the top of the hill to a rock marked with "X", thence with the ridge south to line of Tract No. 2, thence with line of Tract No. 2 down the hill to the center of Main Creek, the place of beginning. (Deed Book 164, Page 129).

BEGINNING at a Sycamore tree marked with three hacks on the corner of Tract No. 3 down the Main Creek north to mouth of Dog Hollow; thence west up the center of Dog Hollow to a Sycamore tree marked with three hacks; thence south a straight line to top of hill to a rock marked with an "X"; thence with line of Tract No. 3 down the hill to the place of beginning. (Deed Book 166, Page 611).

TRACT TWO: BEGINNING at a Sycamore tree, corner of Tract No. 9; thence running North with Creek to Hager Ousley's line; thence running West with Hager Ousley's line to a Well witnessed by a Locust Post; thence a straight line South to a paling fence marked with an "X" on a paling slat; thence with paling fence to mouth of Dog Hollow; thence up the Dog Hollow to the top of the hill to Hager Justice's line on top of the hill at a White Oak Tree marked with three hacks; thence with Hager Justice's line around the ridge to the corner of Tract No. 9, the place of beginning. (Deed Book 155, Pages 333, 334 and 335).

This property is being sold to settle the estates of the late John B. Derossett and Julia Ousley Derossett.

The amount of money to be raised by this sale shall include the costs of this action, including costs of advertising of this sale and the fees and commissions for conducting this sale.

For the purchase price, the purchaser must execute bond with approved surety or sureties, bearing legal interest from the day of sale until paid and having the force and effect of a judgment with a lien retained upon said property as a further security. Bidders will be prepared to comply with these terms.

Given under my hand, this 12 day of June, 1980.

MARSHALL DAVIDSON,  
MASTER COMMISSIONER,  
FLOYD CIRCUIT COURT  
6-18-3t.

NOTICE

The Kentucky Energy Regulatory Commission has scheduled a hearing at its offices in Frankfort for 10:00 a.m. on July 15, 1980 at which the public may cross-examine witnesses of Kentucky Power Company concerning the proposals contained in its Capacity and Energy Emergency Control Program and may introduce testimony with respect thereto. Copies of the transcript of the hearing held on this subject on June 5, 1980 may be ordered by directing a request to the Secretary, Energy Regulatory Commission, P. O. Box 615, Frankfort, Kentucky, 40602.

R.E. MATTHEWS, President  
KENTUCKY POWER COMPANY  
6-25-3t.

Kentucky has about 2,500 traffic signals along state-maintained highways, including 2,000 "red-yellow-green" signals and 500 red and yellow flashing beacons.

NOTICES TO THE PUBLIC

Of finding no significant effect on the environment and request for release of funds.

APPLICANT: City of Prestonsburg, Kentucky, Floyd County Urban Renewal & Community Development Agency, Municipal Building, Prestonsburg, Kentucky 41653.

CONTACT PERSON: Anna Jean Tackett, Director (606)886-2767.

TO ALL INTERESTED AGENCIES, GROUPS, AND PERSONS:

On or about August 4, 1980, the City of Prestonsburg, Kentucky, proposes and will request the U.S. Department of Housing and Urban Development to release federal funds under Title I of the Housing and Community Development Act of 1974 (as amended) to be used for the Prestonsburg Water Works Project.

PROJECT DESCRIPTION: Prestonsburg Water Works—The project proposes to expand the Prestonsburg Water Treatment Plant, install two water storage tanks, and provide water lines to Ivy Creek, Prater Creek, Allen, Emma, Dwale, with a connection to the Sandy Valley Water District with anticipated 9,400 connections and over 300 new jobs generated. This project is expected to start in May of 1980 and last for 12 months. This is a Single Purpose Grant.

An Environmental Document respecting the project has been made by the City of Prestonsburg which documents the environmental review of the project. It has been determined that such request for release of funds will not constitute an action significantly affecting the quality of the human environment; and, accordingly, the City of Prestonsburg has decided not to prepare an ENVIRONMENTAL IMPACT STATEMENT under the National ENVIRONMENTAL POLICY ACT of 1969 (PL 91-190). The Environmental Information Document of the project more fully sets forth the reason why such a Document is not required.

The Environmental Information Document is on file at the above address and is available for public examination and copying, upon request at Prestonsburg City Hall during normal business hours. No further environmental review of such project is proposed to be conducted prior to the request for release of federal funds.

The City of Prestonsburg will undertake the project described above with Block Grant funds from the U.S. Department of Housing and Urban Development (HUD). The City of Prestonsburg is certifying to HUD that the City and Harold Cooley in his official capacity as Mayor, consent to accept the jurisdiction of the federal courts if an action is brought to enforce responsibilities in relation to environmental reviews, decision making, and action; and, that these responsibilities have been satisfied. The legal effect of the certification is that, upon approval, the City of Prestonsburg may use the Block Grant funds, and HUD will have satisfied its responsibilities under the National Environmental Policy Act of 1969. HUD will accept an objection to its approval of the release of funds and acceptance of the certification only if it is on one of the following bases: (a) that the certification was not in fact executed by the chief executive officer or other officer of applicant approved by HUD; or (b) that the applicant's Environmental Information Document for the project indicated omission of a required decision, finding or step applicable to the project in the Environmental Information process; (c) that in regard to a project for which the level of clearance finding was made, the applicant omitted one or more steps; (d) that with respect to a property listed on the National Register for Historic Places, which is affected by the project; (e) the applicant fails to include an Environmental Information Document; (f) that another federal agency submits to a written finding to HUD that the project is unsatisfactory from the standpoint of public health, welfare, or environmental quality.

Objections must be prepared and submitted in accordance with the required procedure (24 CFR, Part 58) and may be addressed to the Federal Department of Housing and Urban Development at P. O. Box 1044, Louisville, KY 40201. Objections to the release of funds on bases other than those stated above will not be considered by HUD. No objection reviewed after August 2, 1980, will be considered by HUD.

All interested agencies, groups, and persons disagreeing with this decision are invited to submit written comments for consideration to the Floyd County Urban Renewal and CD Agency. Such written comments should be received on or before August 2, 1980.

All such comments received will be considered and the City of Prestonsburg will not take any described action prior to the date specified in the preceding sentence. 7-2-80.

HAROLD COOLEY, Mayor  
Municipal Building  
Prestonsburg, Ky. 41653  
1t.

POSITION OPEN

The City of Prestonsburg will accept applications until July 7, 1980, for the position of Firefighter. This will be skilled firefighting work in combatting, extinguishing and preventing fires. Successful applicant should have an ability to follow oral and written instructions, an ability to learn a variety of firefighting and ambulance attendant duties, strength to perform heavy lifting and manual duties under adverse conditions. Work will be performed under direct supervision in accordance with explicit instructions and well-defined procedures. Mail applications to City Administrator, P.O. Box 31, Prestonsburg, Ky. 41653. The City of Prestonsburg is an Equal Opportunity employer.

David Evans  
City Administrator  
6-25-2t.

Want Ads

FOR LEASE—Office space. Six-room office suite; central heat and air; parking facilities; newly renovated; located near courthouse, post office, banks and Town Center parking lot. Immediate occupancy. 886-2376. 1tpd.

TWO-FAMILY YARD SALE—Auxier Heights, July 2 and 3, from 10 a.m. to 4 p.m. Children's clothes, dishes, furniture. 1tpd.

YARD SALE—July 2, 3, 4, at 47 South Arnold Ave., across from First United Methodist Church. 1tpd.

TEACHER will do occasional babysitting this summer. Call 886-8535. 1tpd.

BIG YARD SALE—109 Central Avenue, July 1, 2, 3. Children's clothes, dinette set, living room suite, recliner, TV's, T-shirts. Call Donna Collins, 886-2462 for more information. 1t.

FOR RENT—Trailer lot on Mountain Parkway, approx. 9 miles from Prestonsburg. Phone 886-3609. 1tpd.

3-FAMILY YARD SALE—526 Riverside Dr., Prestonsburg, July 3, 4, 5. Watch for signs. 1tpd.

YARD SALE—Town Branch road, Prestonsburg, Thursday and Friday, July 3, 4. Begins 10 a.m. Call 886-6694. 1tpd.

TWO-FAMILY YARD SALE—Thursday and Friday. 568 Riverside Drive behind Farm & Home Store. Lots of good items—clothes, dishes, drapes, bedspreads, etc. 886-3651 or 886-2163. 1tpd.

WANT GOOD HOME FOR KITTENS—2 white, and gray and white. Very tame. Phone 886-9049 after 1 p.m. 1tpd.

3-FAMILY YARD SALE—Friday, Saturday, Sunday. 1/2-mile above East Kentucky Mack on old US 23. 1tpd.

YARD SALE—Friday and Saturday, July 4, 5, at East Point, Rt. 1428 (Old US 23), 4 miles from Prestonsburg. Clothing, dishes, toys, etc. 1tpd.

OPEN YOUR OWN retail apparel shop. Offer the latest in jeans, denim and sportswear. \$14,850.00 includes inventory, fixtures, etc. Complete Store! Open in as little as two weeks anywhere in U.S.A. (Also infants and childrens shop.) Call SUE, TOLL FREE, 1-800-874-4780. 1tpd.

FOR RENT—Executive residential units in New Allen; two bedrooms; central heat and air; city water and TV cable included; you pay electricity. No pets. 886-6644. 1tpd.

FOR SALE—Jazz Bass with new hard-shell case. Excellent condition; 2 large Argus speakers, 24" X17"X6"; one stereo Ampex tape deck. (Will sacrifice), and one Jumbo J-200 Gibson guitar copy. Gold hdwe. Call 886-2601, after 5. 1tpd.

NOTICE

Of Intention To Mine

In accordance with the provisions of KRS 350.055, notice is hereby given that Triple Elkhorn Mining Co., Inc., P.O. Box 140, Ivel, Kentucky 41642 intends to file an application for the surface disturbance mining of approximately 6.0 acres located Northeast of Emma in Floyd County. The proposed operation is approximately 1/2 miles North of State Route 1428's junction with Cow Creek road, and located North of Cow Creek, Latitude 37°38'42", longitude 82°42'30". The surface of the area to be mined is owned by: E. B. Merritt. A brief description of the kind of mining activity proposed is: surface disturbance of underground mining. The application will be filed at the Bureau of Surface Mining Reclamation and Enforcement Prestonsburg Area Office, South Lake Drive, Prestonsburg, Kentucky 41653.

Persons wishing to file written objections and/or request a formal administrative hearing in regard to the above described surface mine should notify the Department for Natural Resources and Environmental Protection within 30 days of the date of this notice. A copy of the newspaper clipping must be attached to the written objection. The objection or request for a hearing will reference application number 036-5099. Such objection or request must be in accordance with KRS 224.081 (2), and must be forwarded to the Director of Permits, Bureau of Surface Mining Reclamation and Enforcement, Capital Plaza Tower, Frankfort, Kentucky 40601.

2. Notice is hereby provided pursuant to 30 CFR 715.13 (d) (10) and KRS 350 that the proposed post mining land use does not constitute a change from the premining land use. Public comment regarding a proposed change in land use may be submitted to the address listed above.



Compared to only 22 percent for the work force as a whole, 26 percent of women working for newspapers are in managerial or professional positions.





**YOU SAVE TWICE**  
With "The Public's Favorite"...

# Quality Stamps

YOU ARE CORDIALLY INVITED TO VISIT THE QUALITY STAMP REDEMPTION CENTER AT PRESTONSBURG OR USE OUR CONVENIENT MAIL ORDER DEPARTMENT

HERE ARE A FEW OF THE ADVANTAGES YOU WILL ENJOY:

1. More Stamps For You Through Our Ad Coupons Plus Special Promotions Featuring QUALITY STAMPS. You Will Receive More Extra FREE Stamps Than You Ever Have Before.
2. More Books of Stamps Faster Because It Takes Only 1200 QUALITY STAMPS To fill Your Saver Book.
3. More Gifts For You and Your Family, Not Because You Will Have More Books, But Because It Takes Fewer Stamps To Get Similar Gifts With QUALITY STAMPS.
4. Group Savings Where Your Church, School, or Civic Groups Can Pool Your QUALITY STAMPS For A School Bus, An Organ or A Complete Kitchen.
5. All Gifts Are Backed Up By The "FAMOUS QUALITY STAMP GUARANTEE" . . . Every Item is Unconditionally Guaranteed That If The Merchandise You Choose Is Not Completely Satisfactory in Every Way, You May Exchange It or Replace It. All Done Promptly and Cheerfully.

**COUPON**  
100 FREE QUALITY STAMPS  
WITH THIS COUPON AND THE PURCHASE OF ANY STEAK  
LIMIT 1 WITH THIS COUPON. VALID AT PRICE'S PIC-PAC THRU JULY 5, 1980.

**COUPON**  
100 FREE QUALITY STAMPS  
WITH THIS COUPON AND THE PURCHASE OF ANY ROAST  
LIMIT 1 WITH THIS COUPON. VALID AT PRICE'S PIC-PAC THRU JULY 5, 1980.

**COUPON**  
100 FREE QUALITY STAMPS  
WITH THIS COUPON AND THE PURCHASE OF ANY 2 LOAVES OF GAY 90's BREAD  
LIMIT 2 WITH THIS COUPON. VALID AT PRICE'S PIC-PAC THRU JULY 5, 1980.

**COUPON**  
100 FREE QUALITY STAMPS  
WITH THIS COUPON AND THE PURCHASE OF ANY JAR OF PARAMOUNT PICKLES  
LIMIT 1 WITH THIS COUPON. VALID AT PRICE'S PIC-PAC THRU JULY 5, 1980.

**COUPON**  
100 FREE QUALITY STAMPS  
WITH THIS COUPON AND THE PURCHASE OF ANY WATERMELON  
LIMIT 1 WITH THIS COUPON. VALID AT PRICE'S PIC-PAC THRU JULY 5, 1980.

**COUPON**  
100 FREE QUALITY STAMPS  
WITH THIS COUPON AND THE PURCHASE OF ANY TUBE OF TOOTH PASTE  
LIMIT 1 WITH THIS COUPON. VALID AT PRICE'S PIC-PAC THRU JULY 5, 1980.

**COUPON**  
100 FREE QUALITY STAMPS  
WITH THIS COUPON AND THE PURCHASE OF 6-8 OZ. BOTTLES OF MR. JUICY FRUIT DRINKS  
LIMIT 6 WITH THIS COUPON. VALID AT PRICE'S PIC-PAC THRU JULY 5, 1980.

**COUPON**  
100 FREE QUALITY STAMPS  
WITH THIS COUPON AND THE PURCHASE OF 2 PKGS. OF 14 OZ. KINGSFORD MEAT PATTIES  
LIMIT 2 WITH THIS COUPON. VALID AT PRICE'S PIC-PAC THRU JULY 5, 1980.

SPRITE, TAB OR <b>COCA-COLA</b> 8 16-Oz. Btls. <b>99</b>	HYDE PARK HOMOGENIZED <b>WHOLE MILK</b> <b>\$1.79</b> Gallon VITAMIN 'D'	BUY ONE 2-LB. SELECTO WIEN ONE 8-CT. HYDE PA <b>HOT DOG</b> <b>FREE</b>
BUY ONE PACKAGE OF 4 G.E. LIGHT BULBS, GET ONE 2-LITER BOTTLE OF REFRESHING <b>PEPSI-COLA</b> <b>FREE!</b>	BUY ONE 4-OZ. OF McCORMICK PEPPER, GET ON BOX OF HYDE PA <b>SAL</b> <b>FREE</b>	BUY ONE 2-LB. ROLL OF TENNESSEE PRIDE SAUSAGE, GET 1-DOZEN MEDIUM GRADE 'A' EGGS <b>FREE!</b>
BUY TWO 1-LB. OSCAR MAYER B ONE 10-CT. C HYDE PA <b>BISCU</b> <b>FREE</b>		



THIS COUPON GOOD FOR 100 FREE QUALITY STAMPS WITH A PURCHASE OF \$5.99 TO \$9.99  
Valid At Price's Pic-Pac Thru July 5, 1980.

THIS COUPON GOOD FOR 200 FREE QUALITY STAMPS WITH A PURCHASE OF \$10 TO \$29.99  
Valid At Price's Pic-Pac Thru July 5, 1980.

THIS COUPON GOOD FOR 300 FREE QUALITY STAMPS WITH A PURCHASE OF \$30 OR MORE  
Valid At Price's Pic-Pac Thru July 5, 1980.

PRICES EFFECTIVE JUNE 30 THRU JULY 5, 1980.

EVERYBODY'S COMING TO PRICE'S PIC-PAC,

**PRICE'S PIC-PAC**

PRESTONSBURG, | MARTIN,

NEW STORE HOURS:  
MONDAY AND TUESDAY 8:00 A.M. TO 9:00 P.M.  
WEDNESDAY THRU SATURDAY 8:00 A.M. TO 11:00 P.M.  
SUNDAYS 10:00 A.M. TO 9:00 P.M.









# Equalizing Social Security For Women

By Jerry Yates

The Social Security system as it stands today discriminates against women.

This is not the exaggerated claim of an overzealous women's rights group. In a statement before the House Ways and Means Committee, the Commissioner of Social Security, Stanford G. Ross, said "I am pleased to have the opportunity today to testify before this committee once more on an issue of critical concern to all of us. That issue, put simply, is how to achieve equal and adequate treatment for women; changing social trends and behavioral patterns have made some aspects of the program obsolete and have created gaps and inequities in the protection afforded to women under Social Security."

The inadequacy of the system is the result of its failure to adapt to the social changes that have occurred since 1935. A Health, Education and Welfare Department report entitled "Social Security and the Changing Roles of Men and Women" said "The present Social Security structure works best in the case of a lifelong married couple where one spouse is a lifelong paid worker and the other is a lifelong homemaker." That situation is far less common today than it was in 1940.

Today, over half of all women work in the paid labor force, compared to only 27 percent in 1940. Two-thirds of all women age 25-54 are expected to be in the labor force by 1990.

Forty-two percent of the work force today is made up of women, compared to only 25 percent in 1940. Married women make up 25 percent of the work force, compared to 9 percent in 1940.

Almost half of all married women are working for pay, compared to only 17 percent in 1940.

Of married women under age 55 living with their husbands:

-39 percent with preschool age children work.

-56 percent with school age children work.

-65 percent with no children under age 18 work.

The ratio of divorces to marriages has increased from one in six in 1940 to one in two today.

One out of three married couples with a woman between the ages of 26 and 40 is expected to divorce, compared to only one out of every seven in 1940.

## Unfair Treatment

Just about all women—whether divorced, widowed or married, with or without children—are discriminated against in some way under the provisions of the current Social Security system.

If a woman takes more than five years out of her working career to raise a family, she will receive significantly lower Social Security pension benefits when she retires.

Pension benefits are determined by the average annual salary of the beneficiary. The five lowest paid or unpaid years may be discounted.

## NOTICE OF PUBLIC SALE

A public sale will be held by The Bank Josephine on the 11th day of July, 1980 at City Branch Bank, Prestonsburg, Ky., at 10 a.m. Sale is for the purpose of disposing of a 1979 Jeep to satisfy a debt.

The Bank Josephine reserves the right to bid. TERMS OF SALE: Cash.

7-2-21

when calculating the average salary. The rest of the years the woman spends at home raising children without pay must be included in her average salary.

For example, a woman who works for 15 years at an average annual rate of \$11,300 and then works at home for 10 years raising children will receive \$50 a month less than a person who works 25 uninterrupted years at the same average annual wage.

Women who became entitled to retirement benefits in January 1979 based on their own earnings received an average monthly benefit of \$230, compared to \$339 for men.

If a woman should become disabled after leaving the work force to raise children, she may not be eligible for disability benefits.

To qualify for disability benefits, a person must have worked for five of the ten years previous to the disability. If a woman is disabled after more than five years of raising children, she is entitled to no disability benefits. In the words of the former HEW Secretary, Joseph Califano, "She has, in effect, been penalized for child-rearing."

A husband and wife who both work receive less Social Security benefits than a couple in which only the husband works, even though the total incomes of the two couples are identical.

For example, a couple in which each spouse earned an average of \$6,000 a year will receive benefits totaling \$530 a month. A couple in which one partner earned an average of \$12,000 a year and the other did not work will receive \$636 a month.

Women who are divorced after less than 10 years of marriage are not entitled to any Social Security benefits based on their ex-husbands' incomes.

Even if a divorced woman does fulfill the 10 year requirement, the benefit she receives (half her ex-husband's worker benefit) is often inadequate to support her; and since many of these women have little or no work experience, they often have trouble finding jobs.

Married women who work may receive no more, or even less, in benefits than they would as unemployed spouses.

As an unemployed spouse, the woman is entitled to half of her husband's benefits. If her own benefits do not equal half of her husband's she receives no more than she would by staying home and has, in effect, received nothing in return for the Social Security taxes she paid while working.

Homemakers under age 60 are not eligible for widow's benefits unless they are at least age 50 and disabled, or are caring for children. The period between the time a widow's children reach age 18 and she reaches age 60 has been called the "widow gap." She receives no Social Security benefits and may find it particularly difficult to enter the job market. Widows who are disabled under age 50 receive no disability benefits.

While HEW freely admits the Social Security system is inadequate, the question of how to make it more responsive to the needs of today's women is a difficult one.

The main problem is funding. Strong protests have recently been registered by workers against the present level of Social Security taxes, and any proposal to increase

funding by increasing taxes is sure to meet stiff resistance. The problem boils down to one of giving fairer benefits to women while taking as little as possible away from other Social Security beneficiaries.

## Changing the System

The two "broad-scaled options" offered in the HEW report are referred to as the earnings-sharing plan and the two-tier benefit plan. Under the earnings-sharing plan, half of the total annual earnings of a couple would be credited to each spouse's individual earnings record. The benefits for each spouse would be based on half of the couple's earnings during years of marriage and on the individual's earnings while unmarried.

In the event of a divorce, each partner's wage record would be credited half of the combined earnings of the couple during their marriage, regardless of how long the marriage lasted.

When one member of the couple dies, the surviving spouse would be credited with 80 percent of the total earnings of the couple during their marriage, but no less than 100 percent of the earnings of the higher wage earner.

Benefits for young survivors would be based on any earnings credits the deceased person had from paid work while unmarried or during the current marriage, plus any credits acquired as a result of a prior marriage terminated by death or divorce. The benefits would only be paid until the youngest child reached age 7, rather than age 18 as under present law. This modification is based on the fact that more women enter the work force when their children enter school, and indications that the current benefit may act as a deterrent to work, according to HEW. To make up for this change, the child's benefit would be increased, and an adjustment benefit equal to 100 percent of the deceased spouse's benefit would be paid for one year after the death of the spouse.

In the event of disability, the benefit would be based on the person's own earnings, taking into account earnings shared with a spouse during a previous marriage or credits acquired on the death of a spouse. Earnings would not be shared with regard to a marriage still in effect at the time of disability.

If put into effect as it stands in the HEW report, the earnings-sharing plan would actually decrease the long-range costs of Social Security by 0.06 percent, according to Califano. Applied to the 1979 taxable payroll, the effect would be a decrease of \$0.6 billion compared to present law.

## Two-Tier Plan

Under the two-tier benefit plan, a flat rate benefit would be paid to every U.S. citizen, regardless of earnings, who meets the age requirements or is disabled. In addition to the flat rate benefit, an earnings-related benefit would be paid on the basis of employment covered under the Social Security program.

In the event of a divorce, each partner's wage record would be credited with half of the couple's combined earnings during their marriage.

In addition to a tier-I benefit, surviving spouses would inherit earnings as they would under earnings sharing. A one-year adjustment benefit would be paid to a surviving spouse under age 62. The amount would be 100 percent of the tier-II benefit based on all the earnings credits of the deceased person, including those from a previous marriage.

Disability benefits would be payable to everyone who meets the definition of disability. There would be no requirement for the person to have worked under the Social Security program. The basic benefit would be a tier-I benefit. If the disabled person had earnings credits, whether from his or her own earnings or as a result of divorce or death of a spouse, he or she would be entitled to tier-II benefits.

Tier-I benefits would be payable to disabled homemakers who never worked in covered employment. Disabled widows and widowers of any age could receive tier-I and tier-II benefits, not just those age 50-60, as under present law.

The cost of the two-tier plan could range from an increase of 0.5 percent of taxable payroll (\$5 billion in 1979) to a decrease of 1.86 percent of taxable payroll (\$19 billion in 1979) depending on the method used to adjust the tier-I benefit for changes in wages and prices.



# ACTION PRICED SPECIALS!

4-DAYS ONLY  
FRI. THRU MON.  
"BIG 4-LB. 8 OZ. BOX"

**PUREX  
HEAVY DUTY  
LAUNDRY  
DETERGENT**

**\$1.89**

EXPIRES 7/11/80  
LIMIT 1 PER CUSTOMER  
SUNDARY STORE

4-DAYS ONLY  
FRI. THRU MON.  
PKG. OF 4 ROLLS

**MISS OPAL'S  
BATHROOM  
TISSUE**

ONLY! **49¢**

EXPIRES 7/11/80  
LIMIT 1 PER CUSTOMER  
SUNDARY STORE

VALUABLE COUPONS  
13 OZ. SIZE

**HOT SHOT  
WASP & HORNET KILLER**

**\$1.69** WITH THIS COUPON!

EXPIRES 7/11/80  
LIMIT 1 PER CUSTOMER  
SUNDARY STORE

VALUABLE COUPONS  
10 LB. BAG

**ROYAL OAK  
CHARCOAL BRIQUETS**

ONLY! **\$1.39** WITH THIS COUPON!

EXPIRES 7/11/80  
LIMIT 1 PER CUSTOMER  
SUNDARY STORE

VALUABLE COUPONS  
#S 223

**LAKWOOD  
20 INCH-3 SPEED  
PORTABLE FAN**

**\$19.99** WITH THIS COUPON!

EXPIRES 7/11/80  
LIMIT 1 PER CUSTOMER  
SUNDARY STORE

VALUABLE COUPONS  
PKG. OF 100

**LEISURE WAY  
PAPER PLATES**

WITH THIS COUPON! **79¢**

EXPIRES 7/11/80  
LIMIT 1 PER CUSTOMER  
SUNDARY STORE

VALUABLE COUPONS  
12 OZ. SIZE

**MYLANTA LIQUID**

WITH THIS COUPON! **\$1.77** \$2.89 MFG. SUGG. VALUE

EXPIRES 7/11/80  
LIMIT 1 PER CUSTOMER  
SUNDARY STORE

VALUABLE COUPONS  
PKG. OF 2

**SYLVANIA  
INSIDE FROST BULBS**  
60, 75, OR 100 WATT

Your Choice **49¢** WITH THIS COUPON!

EXPIRES 7/11/80  
LIMIT 1 PER CUSTOMER  
SUNDARY STORE

VALUABLE COUPONS  
"FROM THE MAKERS OF THE FAMOUS RIVAL  
"CRACK POT"  
3 1/2 QT."

**MAGIC HOSTESS  
SLOW COOKER**

WITH THIS COUPON! **\$10.88**

EXPIRES 7/11/80  
LIMIT 1 PER CUSTOMER  
SUNDARY STORE

VALUABLE COUPONS  
We use Kodak paper... for a good look.

**25¢ CASH**

WITH YOUR PURCHASE OF ANY  
PHOTOFINISHING

AT YOUR SUNDARY STORE  
EXPIRES 7/11/80  
LIMIT 1 PER CUSTOMER  
SUNDARY STORE

VALUABLE COUPON  
BOX OF 30

**STAYFREE  
SUPER MAXI PADS**

WITH THIS COUPON! **\$2.49**

EXPIRES 7/11/80  
LIMIT 2 PER CUSTOMER  
SUNDARY STORE

VALUABLE COUPON  
13 OZ. SIZE

**SHOWER TO SHOWER  
BODY POWDER**

WITH THIS COUPON! **\$1.69**

EXPIRES 7/11/80  
LIMIT 2 PER CUSTOMER  
SUNDARY STORE

VALUABLE COUPON  
18 OZ. SIZE

**SNO BOL  
TOILET BOWL  
CLEANER**

WITH THIS COUPON! **49¢**

EXPIRES 7/11/80  
LIMIT 2 PER CUSTOMER  
SUNDARY STORE

VALUABLE COUPON  
BOX OF 12

**STAYFREE  
SUPER MAXI PADS**

WITH THIS COUPON! **99¢**

EXPIRES 7/11/80  
LIMIT 2 PER CUSTOMER  
SUNDARY STORE

VALUABLE COUPON  
12 OZ. SIZE

**RONSONAL  
LIGHTER FLUID**

\$1.29 MFG. SUGG. VAL. **44¢** WITH THIS COUPON!

EXPIRES 7/11/80  
LIMIT 2 PER CUSTOMER  
SUNDARY STORE

VALUABLE COUPON  
NEW IMPROVED!  
5 OZ. BATH SIZE

**DIAL SOAP**

F **2 0 79¢** WITH THIS COUPON!  
R

EXPIRES 7/11/80  
LIMIT 2 PER CUSTOMER  
SUNDARY STORE

VALUABLE COUPON  
BOX OF 30

**CAREFREE  
PANTY SHIELDS**

WITH THIS COUPON! **\$1.59**

EXPIRES 7/11/80  
LIMIT 2 PER CUSTOMER  
SUNDARY STORE

VALUABLE COUPON  
BOX OF 30 PLUS 5 FREE!

**STAYFREE  
MINI PADS**

WITH THIS COUPON! **\$1.89**

EXPIRES 7/11/80  
LIMIT 2 PER CUSTOMER  
SUNDARY STORE

VALUABLE COUPON  
4-Pak

**MASSENGILL  
DISPOSABLE DOUCHE**

WITH THIS COUPON! **\$1.69** \$3.15 MFG. SUGG. VALUE

EXPIRES 7/11/80  
LIMIT 2 PER CUSTOMER  
SUNDARY STORE

VALUABLE COUPON  
PKG. OF 24 SUPER

**MODESS  
FEMINE PADS**

WITH THIS COUPON! **\$1.99**

EXPIRES 7/11/80  
LIMIT 2 PER CUSTOMER  
SUNDARY STORE

VALUABLE COUPON  
BOX OF 12

**MODESS  
HOSPITAL SIZE  
FEMINE PADS**

WITH THIS COUPON! **\$1.59**

EXPIRES 7/11/80  
LIMIT 2 PER CUSTOMER  
SUNDARY STORE

VALUABLE COUPON  
9 VOLT

**EVEREADY  
ALKALINE BATTERY**

WITH THIS COUPON! **\$1.39**

EXPIRES 7/11/80  
LIMIT 2 PER CUSTOMER  
SUNDARY STORE

VALUABLE COUPON  
8 OZ. SIZE

**THE DRY LOOK  
MAX HOLD**

WITH THIS COUPON! **\$1.29**

EXPIRES 7/11/80  
LIMIT 2 PER CUSTOMER  
SUNDARY STORE

VALUABLE COUPON  
LARGE CAN

**CHERRY BLEND  
PIPE TOBACCO**

WITH THIS COUPON! **\$4.29**

EXPIRES 7/11/80  
LIMIT 2 PER CUSTOMER  
SUNDARY STORE

VALUABLE COUPON  
CTN. OF 12

**MAIL POUCH  
CHEWING TOBACCO**

WITH THIS COUPON! **\$5.19**

EXPIRES 7/11/80  
LIMIT 2 PER CUSTOMER  
SUNDARY STORE



# \$69

## Beautiful Ladies 7 Diamond Cluster Rings

Sugg. Ret. \$120.00

Picture enlarged to show detail

Available at all 13 locations

Offer expires July 31, 1980

# C. & H. RAUCH JEWELERS

## Times Want Ads Really Get Results!



To Study in England



Dianna Lynn Hicks, daughter of Donald and Delphia Hicks, of Prestonsburg, has been awarded a scholarship by the Kentucky Branch of the English-Speaking Union and Transylvania University to study in England at the University of London. After her return to the United States, Miss Hicks plans to attend the University of Kentucky graduate school.

EKCEP Asks \$18,990,600 For Eastern Ky. Program

The Eastern Kentucky Concentrated Employment Program, Inc. (EKCEP) with central offices in Hazard, is applying for \$18,990,600 to operate programs under the Comprehensive Employment and Training Act.

If approved by the U. S. Department of Labor Employment and Training Administration, the funds will be used to continue to operate employment and training activities during fiscal year 1981 which begins October 1, 1980 and ends September 30, 1981.

The funds requested are for operation of activities including classroom training, on-the-job training, work experience and public service employment for eligible participants in 23 Eastern Kentucky counties for which EKCEP is the prime sponsor.

Investigators in the arson unit of the Kentucky State Police handled 1,334 cases last year involving losses of insurance companies totaling \$33,874,709.

Going-Out-of-Business Overcharges Penalized

Attorney General Steven L. Beshear announced last week that thousands of dollars will be returned in coming months to Louisville-area furniture buyers who were overcharged at two "going-out-of-business" sales.

An agreed order and judgment further provided that the company would pay \$10,000 to cover the cost of the state's investigation and participation. This payment has already been made.

The refunds, "from \$5 to \$200 or more," according to Attorney General Beshear, are required in a settlement worked out between consumer protection officials and the Louisville furniture store. The refunds will go to consumers who bought furniture at prices above inventory "sale" prices at these two stores.

The stores involved had advertised going-out-of-business sales and had obtained a license from the Jefferson county clerk. They had also filed inventories of all merchandise to be sold, as required by state law. The inventories included the regular retail price of the merchandise and the sale prices to be offered. However, a two-month joint investigation by the Jefferson County Consumer Protection Office and the office of the Attorney General showed that after getting the license, the store had added more than \$124,000 worth of furniture to the inventories and had raised "sale" prices. Some prices were even higher than the regular prices listed in the inventories.

The Consumer Protection Division of the attorney general's office notified the store that a suit was prepared charging the company with false advertising, misrepresenting sales prices and adding merchandise to a going-out-of-business

sale inventory. On May 23, the parties agreed to a settlement that requires the company to research all sales receipts issued since the beginning of the sale on March 28 and to refund any overcharges based on what customers actually paid in excess of the inventory sales prices. Consumers will be contacted only if they have been overcharged.

The company agreed to send the refunds to the overcharged customers, along with letters saying that the amounts were determined under the supervision of the attorney general's office.

This case reflects the emphasis the Consumer Protection Agency has recently placed on going-out-of-business sales and

other sales that threaten to harm consumers.

Assistant Attorney General Phyllis L. Robinson referred to a move last month by the agency to protect consumers from "truckload" sales. She said these sales have become an increasing problem in recent years because too frequently the sellers are gone by the time consumers have complaints about merchandise bought from them.

The purpose of stronger enforcement of the "Going-out-of-Business" statute, Robinson said, was not only to protect consumers but also "the many ethical businesses that are operating in Kentucky and are hurt by irresponsible sellers."

**WE BUY ALL-ALUMINUM CANS**  
**25¢ PER POUND**  
**EAST KENTUCKY BEVERAGE CO.**  
 U.S. 23, PIKEVILLE, KY.  
 RECYCLING CENTER OPEN MON.-FRI., 8 A.M.-3 P.M.

**4th of JULY SALE**

STAR-KIST 6½-Oz.  
**TUNA**  
**89¢**

**LETTUCE**  
**49¢**  
 JUMBO HEAD

**650 EXTRA TOP VALUE STAMPS**  
 WITH PURCHASE OF \$85.00 or over  
 With This Coupon. Valid At Superior Market. Thurs., June 26 thru Sun., June 29

**FRYER PARTS**  
**BREASTS \$1.19 Lb.**  
**DRUMSTICKS 99¢ Lb.**  
**THIGHS 89¢ Lb.**

**FRESH GROUND BEEF \$1.29 Lb.**

**100 EXTRA TOP VALUE STAMPS**  
 WITH PURCHASE OF 5-LB. MARTHA WHITE PLAIN OR SELF-RISING FLOUR  
 With This Coupon. Valid At Superior Market. Thurs., June 26 thru Sun., June 29

**100 EXTRA TOP VALUE STAMPS**  
 WITH PURCHASE OF 3-LB. CRISCO SHORTENING  
 With This Coupon. Valid At Superior Market. Thurs., June 26 thru Sun., June 29

**ARMOUR MIRACURE BACON**  
 1-Lb. Pkg. **\$1.29**

**ARMOUR 1-LB. PKG. BOLOGNA \$1.39**  
**ARMOUR REG. WIENERS 99¢**  
 12-Oz. Pkg.

**U.S. CHOICE RIBEYE or NEW YORK STRIP STEAK \$3.99 Lb.**

**ARMOUR SPEEDY-CUT HAMS \$1.69 Lb.**  
**HY-TOP 12-PACK BROWN 'N SERVE ROLLS 59¢**

**GOLDEN RIPE BANANAS 3 \$1 Lbs.**  
**VINE-RIPE TOMATOES 49¢ Lb.**

**CALIFORNIA CANTALOUPE 18 SIZE 79¢**

**HY-TOP 303 CANS PEAS 2/69¢**  
**SCHOOL DAYS 303 CANS WHOLE KERNEL CORN 4/\$1**  
**DOWNY 33-OZ. FABRIC SOFTENER \$1.29**  
**HY-TOP 46-OZ. CAN TOMATO JUICE 69¢**  
**SOFT-PLY JUMBO ROLLS PAPER TOWELS 2/\$1**  
**HY-TOP SALAD DRESSING 99¢**  
**NILLA 12-OZ. BOX VANILLA WAFERS 89¢**

**NESTEA 3-OZ. JAR INSTANT TEA \$2.29**  
**HY-TOP 1-LB. BOX CRACKERS 69¢**  
**PRELATE NO. 1 PINK SALMON \$1.89**  
**GLAD 10-CT. HEAVY WEIGHT GARBAGE BAGS \$1.09**  
**HY-TOP 8-OZ. Reg. or Buttermilk BISCUITS 6/99¢**  
**FREEZER QUEEN 2-LB. ENTREES \$1.39**  
 EXCEPT BEEF & MEAT LOAF

**RED PLUMS 79¢ Lb.**

**CRISPY CARROTS 2/49¢**

**Pharmacy Footnotes**  
 by HAROLD COOLEY

Proper functioning of major organs of the body depends significantly on the support they receive from various body postures. Faulty posture is likely to cause a variety of harmful pressures and problems for organs such as the liver, pancreas, stomach, intestines and kidneys. For example, the liver, normally held in place by a ligament, may be pressed down and forward by faulty mechanics thus creating congestion in not only the liver but the gall bladder as well. Fortunately, corrective exercises exist that will help considerably in alleviating the problem if practiced religiously.

Sometimes the ills caused by bad posture have to be treated with prescription medication. For professional and high quality prescription service, come to COOLEY APOTHECARY INC., No. 2 Town Center Bldg., 886-8106. We pride ourselves on our personal service. Feel free to ask us any health related questions. Our experience guarantees you a good answer. Mon.-Fri. 9-5:30; Sat. 9-5.

**HELPFUL HINT:**  
 Except for china that is susceptible to heat damage, like hand-painted, most china can go into the dishwasher.

**BIG OR SMALL**  
**BETTER CALL MY AGENT**

**WE CAN MEET YOUR NEEDS!**

**HALL & CLARK INSURANCE AGENCY INC.**  
 11 S. LAKE DRIVE PRESTONSBURG, KENTUCKY 41653  
**Phone 886-2318**

- FLOOD INSURANCE
- HOMEOWNERS INSURANCE
- AUTOMOBILE INSURANCE
- LIFE INSURANCE

**HAMILTON'S SUPERIOR FOOD MARKET**  
 LOCATED ON JONES FORK BETWEEN LACKEY AND MOUSIE • PHONE 946-2559  
 Store Hours 8 a.m.-8 p.m. Mon.-Sat.; 10 a.m.-7 p.m. Sun.





**ADVERTISED ITEM POLICY**  
Each of these advertised items is required to be readily available for sale in each Kroger Store, except as specifically noted in the ad. If we do run out of an advertised item, we will offer you your choice of a comparable item when available, reflecting the same savings or a raincheck which will entitle you to purchase the advertised item at the advertised price within 30 days.

**TOTAL SATISFACTION GUARANTEE**  
Everything you buy at Kroger is guaranteed for your total satisfaction regardless of manufacturer. If you are not satisfied, Kroger will replace your item with the same brand or a comparable brand or refund your purchase price.

**COPYRIGHT 1980 - THE KROGER CO. ITEMS AND PRICES GOOD SUNDAY, JUNE 29 THRU SATURDAY, JULY 5 IN PIKEVILLE STORE.**

**WE RESERVE THE RIGHT TO LIMIT QUANTITIES. NONE SOLD TO DEALERS.**



ALL KROGER STORES WILL CLOSE MIDNIGHT THURSDAY JULY 3RD.  
**OPEN FRIDAY JULY 4TH.**  
8am - 8pm  
Reopen Saturday July 5 At 8am  
And Remain Open Regular Hours

14-17-LB. AVG. WHOLE  
**Semi-Boneless Smoked Ham**  
**89¢**  
lb.

**SAVE UP TO 40% ON SOOPER COST CUTTERS COMPARED TO OTHER BRANDS\* AT KROGER.**  
\*FOR SOME SOOPER COST CUTTERS, NO OTHER BRANDS ARE STOCKED.  
**HERE ARE JUST A FEW OF THE HUNDREDS OF EVERYDAY SOOPER COST CUTTER PRICES**  
A COMPLETE LIST IS AVAILABLE AT THE STORE

FROZEN  
**Buzz Buttered Beef Patties**  
**\$1.99**  
20-oz. Pkg.  
LIMIT 2 PKGS. PLEASE

**Serve 'N' Save Wieners** 1-lb. Pkg. **79¢**  
**Meat Wieners** 1-lb. Pkg. **99¢**  
**Canned Ham** 5-lb. Can **\$6.99** SLICED FREE (COUNTRY CLUB CANNED HAM 3-LB. CAN. . . \$4.79)  
**Roll Roast** U.S. GOV'T. GRADED CHOICE, BEEF CHUCK ARM, BONELESS BOSTON **\$2.29** lb.

U.S. GOV'T. GRADED CHOICE PORTERHOUSE STEAK OR  
**Tail-Less T-Bone Steak**  
**\$3.29**  
lb. **USDA CHOICE**

**EVERYDAY LOW PRICE**  
AVONDALE Cut Green Beans 16-oz. Can 114 SHEETS PER ROLL **26¢**  
Fleece Towels Single Roll **44¢**  
VAC PAK Embassy Coffee 2-lb. Can **\$4.99**  
CLOVER VALLEY Margarine 1-lb. Pkg. **39¢**  
**SANDWICH OR WIENER Sun Gold Buns 8-CT. PKG. 39¢** EVERYDAY LOW PRICE

**BUY ONE 10-OZ. BAG GOLD CREST Marshmallows AT THE REGULAR PRICE GET ONE 10-OZ. BAG GOLD CREST Marshmallows FREE!!**

**KROGER Hi Nu 2% Lowfat Milk** GAL. PAPER OR PLASTIC CTN. **\$1.79**  
**Kroger 0.5% Lowfat Milk** GAL. PLASTIC CTN. **\$1.69**

U.S.D.A. INSPECTED, FROZEN  
**10-14-lb. Avg. Young Turkeys** lb. **69¢**  
HOLLY FARMS, U.S.D.A. INSPECTED  
**Mixed Fryer Parts** lb. **49¢**  
REGULAR OR CHUB PAK, ANY SIZE PKG. **\$1.39**  
**Ground Beef** lb. **1.39**

**SOOPER COST CUTTERS**  
**Pork 'N' Beans** 16-OZ. CAN **25¢** EVERYDAY LOW PRICE  
Avondale Catsup Quart Btl. **69¢**  
COUNTRY OVEN Angel Food Cake 16-oz. Pkg. **99¢**  
HILLCREST DRY Roasted Peanuts 16-oz. Jar **\$1.19**  
Kroger Salt 26-oz. Box **22¢**

**Kroger Cottage Cheese**  
**\$1.09**  
24-oz. Ctnr.

**KROGER Grade A Large Eggs** Doz. **65¢**  
MARKET BASKET GRADE AA SELECT LARGE EGGS DOZ. . . 69¢  
**ESPRIT Yogurt** 6-oz. Ctnrs. **3 for \$1**  
WIENER OR SANDWICH  
**Kroger Buns** 12-Ct. Pkg. **58¢**

"IN THE DAIRY DEPT." CHILLED  
**Minute Maid Orange Juice**  
**2.11** Quart Ctnrs.

**SOOPER COST CUTTERS**  
**Big K Beverages** 12-OZ. CAN **19¢** EVERYDAY LOW PRICE  
Bisquick Mix 40-oz. Pkg. **\$1.29**  
KROGER Cake Mix 18.5-oz. Box **55¢**  
AVONDALE Vegetable Oil 38-oz. Btl. **\$1.49**  
Avondale Flour 5-lb. Bag **79¢**  
**EMBASSY Salad Dressing QUART JAR 79¢** EVERYDAY LOW PRICE

**Embers Charcoal** 10-lb. Bag **\$1.49**  
10W40 PREMIUM GULF PRIDE  
**Motor Oil** Quart **78¢**  
IN THE HUSK, FRESH YELLOW  
**Sweet Corn** Ear **17¢**  
THOMPSON WHITE  
**Seedless Grapes** lb. **99¢**  
RED RIPE, CUT  
**Watermelons** lb. **15¢**

**SOOPER COST CUTTERS**  
**Tab, Sprite or Coca Cola** PINT RETURNABLE BOTTLES **899¢** PLUS DEPOSIT  
LIMIT 2 PLEASE

FROZEN AVONDALE  
**Shoestring Potatoes** 3 1/2-lb. Pkg. **99¢**  
VAC PAK  
**Kroger Coffee** 3-lb. Can **\$7.89**  
40¢ OFF LABEL  
**Scope Mouthwash** 40-oz. Btl. **\$2.69**  
20¢ OFF LABEL DEODORANT  
**Ban Roll-on** 1.5-oz. Btl. **69¢**

**SOOPER COST CUTTERS**  
**Big K Beverages** 12-OZ. CAN **19¢** EVERYDAY LOW PRICE  
MARKET BASKET Black Pepper 4-oz. Can **69¢**  
KROGER Apple Juice 64-oz. Btl. **\$1.39**  
KROGER Lemon Juice Quart Btl. **89¢**  
KROGER Grapefruit Juice 46-oz. Can **79¢**

**California Nectarines**  
**48¢**  
lb.

**Honestly Fresh or Frozen Seafood**  
**Fish 'N' Batter Portions** 24-oz. Pkg. **\$2.69**  
FROZEN FRES-SHORE  
**Batter Dipped Scallops** 7-oz. Pkg. **\$1.99**  
RANDOM WEIGHT  
**Frozen Cod Fillets** lb. **\$1.39**  
FRESH  
**Ocean Perch Fillets** lb. **\$2.19**  
**Fresh Catfish Fillets** lb. **\$2.99**

**SOOPER COST CUTTERS**  
**Polar Pak Ice Cream** 1/2-GAL. CTN. **\$1.09** EVERYDAY LOW PRICE  
KROGER Cranberry Juice 48-oz. Btl. **\$1.17**  
GOLD CREST Marshmallows 1-lb. Bag **49¢**  
THANK YOU Cherry Pie Filling 21-oz. Can **\$1.39**  
CHAMP RATION Dog Food 25-lb. Bag **\$3.69**  
**COUNTRY OVEN Potato Chips 8-OZ. BAG 79¢** EVERYDAY LOW PRICE

**SOOPER COST CUTTERS**  
**Polar Pak Ice Cream** 1/2-GAL. CTN. **\$1.09** EVERYDAY LOW PRICE  
Kroger Applesauce 16-oz. Can **27¢**  
Hillcrest Tomatoes 6-oz. Pkg. **33¢**  
AVONDALE Fruit Cocktail 16-oz. Can **49¢**  
WHOLE KERNEL OR CREAM STYLE  
Avondale Corn 16.5-oz. Can **26¢**



First Birthday



Barbie Jean Mullins celebrated her first birthday June 10. She is the daughter of Larry and Jean Mullins, of Arkansas Creek, and is the granddaughter of Delbert and Lilly Mullins, and Green and Eunice Samons, all also of Arkansas Creek.

Stuart's W-Hollow Farm Bought By State, To Be Nature Preserve

When the Stuarts and their relatives, the Hiltons, came to W-Hollow in Greenup county during the 1880's they didn't own any land at first but "later they managed to win practically the whole valley," recalls author Jesse Stuart in a biography of his father.

Young Jesse Hilton Stuart shared this desire to own land. His particular dream was to own all the land where his parents, Mitchell and Martha, had rented. As Jesse Stuart began working, he started to buy land and eventually owned 28 parcels. Jesse and his wife, Naomi Deane, set up housekeeping 40 years ago in a home his parents rented when he was a boy.

Last Wednesday, in their W-Hollow home, Mr. and Mrs. Stuart finalized an agreement with the Commonwealth of Kentucky which will protect their beloved land.

The state has taken formal title to a 715-acre tract for use as a nature preserve. Don Mills, the governor's chief administrative assistant, went to W-Hollow and presented Stuart with a \$601,750 check.

The 72-year-old poet and novelist and his wife had earlier presented half of the land to the state as a gift with the understanding that the rest would be purchased.

"I think Kentucky's got a bargain, and I'm glad. I wanted them to because I love the state," said Stuart. The Kentucky author and poet received the check while lying in a hospital bed in his home.

There will be people coming to W-Hollow "who will love this land and these pathways cut over it. They'll walk over it and love it as we have loved it. We see a beauty in it," said Stuart. Establishment of this land as a nature preserve is "going to be something for the future," he said.

Mrs. Stuart said her husband wanted to improve the land and leave it a better place. "His idea was always to improve and not to destroy the land...not to cut the timber." The land in its present state is the "fulfillment of a dream (and) as we near our life's end it's good to feel that its going to be preserved, perpetuated and taken care of..."

Stuart and his wife have retained ownership of their house and 15 surrounding acres. The couple will continue to live in their home in W-Hollow, an area which took its name from a W-shaped creek.

Money for purchase of the Stuarts' land came from the federal Department of the Interior and its Heritage Conservation and Recreation Service.

Stuart's wishes are that timber and wildlife on the land be preserved. He also wants the area to be open to the public so others can experience the inspiration and stimulation he gained from it and subsequently immortalized in his writings. The area will be designated for passive recreation and environmental education in addition to cultural and nature study, said Harker.

Stuart, a Greenup native, is the author of 54 books, including "Man with a Bull-Tongue Plow" and "Head o' W-Hollow." This Kentucky poet and author is considered one of the most important regional writers of 20th century American fiction.

Named to Dean's List

Lolita Campbell, a recent graduate of Pikeville College, has been named to the Dean's List for the 1980 spring semester for having achieved a perfect 4.00 grade average. She received her bachelor's degree in Music Education, May 18.

Mrs. Campbell, a daughter of Mr. and Mrs. Joe H. Arnett, of West Prestonsburg, is the mother of four teenagers and resides on the Abbott road.

HAS BIRTHDAY PARTY

Christian Spriggs, son of Eddie and Paula Spriggs, celebrated his fifth birthday at the Burger Queen here, May 25.

Guests included Joshua Spriggs, Jeffrey Sheets, Timmy Stone, Bobby Branham, Jimmy Branham, Benji Johnson, Stacy Boyd, Cindy Murphy, David Allen and Randy Harris.

Cake and ice cream was served by Burger Queen employee Betsy Howard.

PHS Class of '40

If interested in having a Class Reunion, send name and address to:

Mildred T. Ryan  
Municipal Building  
Prestonsburg, Ky. 41653

7-2-80

Fish & Chicken Dinner at a Special Price of \$2.29.

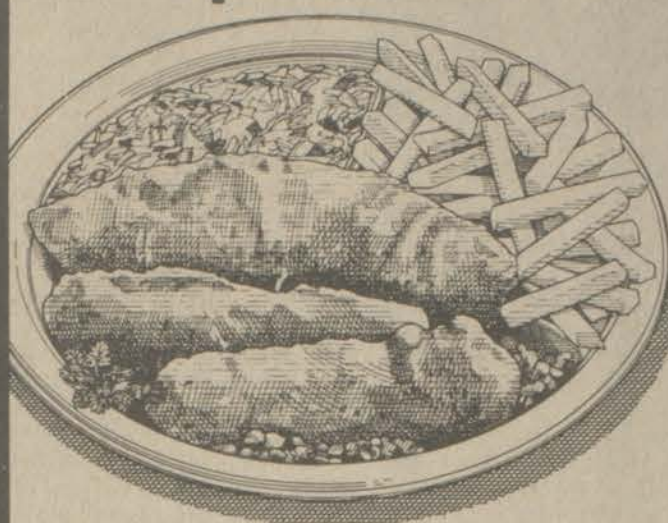

- A crispy fish fillet
- Two hand-cut boneless whitemeat Chicken Planks®
- Fresh cole slaw
- Golden fries

1980 Long John Silver's, Inc. All rights reserved.  
**Long John Silver's**  
SEAFOOD SHOPPES  
U.S. Highway 23 North

7-2-80

PUBLIC NOTICE

There will be a public meeting of the Floyd County T.V. Cable Commission to be held on July 11, 1980 at the hour of 5:30 p.m. in the Floyd County Courthouse Annex Conference Room. ALL INTERESTED PARTIES INVITED. 6-25-80.

PUBLIC NOTICE

Meeting Change  
The regular July meeting of the Floyd County Board of Education has been rescheduled to July 9, 1980 at 7:00 p.m. at the Floyd County school administrative office building in Prestonsburg, Kentucky.

PETE GRIGSBY, JR., Superintendent  
Floyd County Schools  
6-25-80.

BUYING LOGS

Bob's Lumber Co. is buying logs, 10 inches and up, and crossties, delivered to our mill. For current prices, Call 886-9641 6-24-80

MINIX OPTICAL  
MARCUS S. MINIX, OPTICIAN  
EYEGASSES & REPAIRS  
SOFT AND HARD CONTACT LENSES

789-3895

522 College Street  
(Next To Post Office)  
Paintsville, Ky. 6-24-80

New Subscription Rates Per Year

In Floyd County, \$6.75  
Elsewhere in Kentucky, \$8.  
Outside Kentucky, \$10.

Please note expiration date opposite your name on wrapper or on your copy of The Times. Because of increased mailing costs, notices of subscription expiration are no longer mailed to subscribers.

Will Provide More CETA Jobs for Vets

Secretary of Labor Ray Marshall announced that an additional \$10 million in CETA (Comprehensive Employment and Training Act) funds will be made available in Fiscal Year 1981 for veterans employment programs.

Marshall made the announcement during a meeting of the Secretary's Committee on Veteran's Affairs, which provides coordination and focus for the various veterans programs administered by the U.S. Labor Department.

Marshall told the Committee that the programs to be operated with the additional funds "will strengthen the Administration's efforts to meet the readjustment and employment needs of disabled and Vietnam-era veterans." Dennis R. Wyant, deputy assistant secretary for veterans employment, added that the new initiatives are aimed at "those veterans groups with the greatest need for assistance."

The \$10 million will be used to: -Maintain the Disabled Veterans Outreach Program (DVOP) through Fiscal Year 1981 at a staffing level of 1,500, and

-Enable a minimum of 40 state and local governments operating CETA programs to expand community-based jobs programs for disabled and Vietnam-era veterans.

Marshall pointed out that during DVOP's three years of operation, there has been a "marked improvement" in the placement of disabled veterans. "There is no question that the improvement in the placement numbers—over 100,000 since its inception—is in many ways traceable to the efforts of the DVOP staff," he said.

The Labor Department had previously planned to reduce DVOP staff to 1,000 by September, 1981.

The selection of the 40 state and local governments that will operate veterans community-based programs will be based on need. The Secretary also said that the department planned to rely on the expertise of experienced veterans community program operators to aid areas in setting up their programs.

QUANTITY RIGHTS RESERVED FEDERAL FOOD STAMPS WELCOME  
**Martin's BEST WAY**  
McDowell, Ky. FOOD STORES

PRICES GOOD THRU JULY 8, 1980  
**FRYERS 49¢ LB.**  
U.S. INSPECTED FRESH WHOLE  
**T-BONE \$2.89 LB.**  
**SIRLOIN TIP STEAK \$2.49 LB.**  
U.S. INSPECTED FRESH **FRYER BREAST \$1.19 LB.**  
**FISCHER'S SLICED BACON \$1.19 LB. PKG.**  
**FISCHER'S VAC-PAC BOLOGNA \$1.39**  
**FRESH GROUND BEEF \$1.39 3 LBS. OR MORE LB.**  
**FISCHER'S WIENERS 79¢ 12-OZ. PKG.**

SHelf SPECIALS... SURE TO PLEASE!  
**HYDE PARK HAMBURGER BUNS 2.89¢ 8 CT. PKGS. ALSO HOT DOG BUNS**  
**HYDE PARK ICE CREAM \$1.19 1/2 GAL. ASSORTED FLAVORS**  
**OPEN PIT BARBECUE SAUCE 59¢ REG., HOT OR HICKORY 18 OZ. BTL.**  
**Frito-Lay POTATO CHIPS 79¢**  
**PAPER PLATES 89¢ 100 CT. PKG.**  
**PLASTIC SPOONS 2.99 24 CT. PKG.**  
**DILL SLICES 99¢ 32 OZ. JAR**  
**FOLGER'S INSTANT COFFEE \$4.59 10 OZ. JAR**  
**PRIDE OF LOUISIANA SMALL WHOLE YAMS 59¢ 15 OZ. CAN**  
**TOMATO SAUCE 39¢ 15 OZ. CAN**  
**SMUCKER'S JAM \$2.49 48 OZ. JAR**  
**ORANGE TANG \$2.49 40 OZ. CONT.**  
**BROWNIE MIX \$1.49 20 OZ. BOX**  
**HYDE PARK PEACH HALVES 65¢ 29 OZ. CAN**

**KRAFT MIRACLE WHIP \$1.19 32 OZ. JAR**  
LIMIT 1 WITH \$7.50 ADDN. ORDER  
**HUNT'S TOMATO KETCHUP 3 \$1 14 OZ. BTL.**  
**VAN CAMP'S PORK & BEANS 3 89¢ 15 OZ. CANS**  
**HYDE PARK - 10 LB. BAG CHARCOAL BRIQUETS \$1.39**  
**HYDE PARK REG. OR RIPPLE POTATO CHIPS 69¢ 8 OZ. PKG.**  
**ASSORTED FLAVORS - SHASTA SOFT DRINKS \$1.09 6 12 OZ. CANS**

**FROZEN & DAIRY SAVINGS!**  
**BANQUET FRIED CHICKEN 2.49 32 OZ. PKG.**  
**MARGARINE 79¢ LB. BOWL**  
**FROZEN PIZZA 99¢ 12 OZ. PKG.**  
**STRAWBERRIES 39¢ 10 OZ. CTN.**

**JULY 4th SALE**  
SHOP AND SAVE NOW ON THESE DELICIOUS HOLIDAY SPECIALS!

**VINE RIPE MEDIUM TOMATOES 49¢ LB. LARGE...LB. 59¢**  
**CALIF. ICEBERG LETTUCE 39¢ HEAD**  
**JUICY SOUTHERN PEACHES 39¢ LB.**  
**YELLOW ONIONS 29¢ LB.**

ALSO PLAY OUR STAR GAME FOR EXTRA QUALITY STAMPS

Coming Soon To Allen, Ky.  
**GRAND OPENING THE SLIM WAY EXERCISE & HEALTH CLUB, INC.**  
LOCATED 1 1/2 Miles North of Allen on Rt. 1428 (Old 23) In Same Building With Darby & Allen Insurance Co.  
**GRAND OPENING AND REGISTRATION DATES AUGUST 1, 2, 3**  
**COMPLETE LINE OF EXERCISE EQUIPMENT AND PHYSICAL HEALTH PROGRAM**  
OWNED & OPERATED BY **NANCY MARCUM and BETTY KEATHLEY**



**EMPLOYMENT OPPORTUNITY**

The Floyd County Health Department has a vacancy for Clerk Typist II. Beginning salary is \$3.09 per hour. Applications are available at the Floyd County Health Department.

Requirements for this position are:

Graduation from high school including or supplemented by a course in typing and one year experience in clerical work which has been in the performance of moderately difficult clerical and typing duties, or an equivalent combination of related training and experience.

Applications must be received by the Merit System Office, Bureau for Health Services, 275 East Main Street, Frankfort, Kentucky 40621, on or before midnight, July 9, 1980.

6-18-80

**EMPLOYMENT OPPORTUNITY**

The Floyd County Health Department has a vacancy for the classification of Community Health Nurse I. Minimum requirements for this position are as follows:

Graduation from a diploma or associate degree nursing program that is state approved. Current license to practice as a registered nurse in Kentucky. Work experience not required.

Beginning salary is \$4.80 per hour. If hired as Community Health Nurse I, the official work station will be at the Wheelwright Branch of the Floyd County Health Department.

Persons interested in this position can obtain further details and an application blank from the Floyd County Health Department.

Applications must be received by the Merit System Office, 275 East Main Street, Frankfort, Kentucky 40621, on or before midnight, July 9, 1980.

6-18-80

**Honors Graduate**

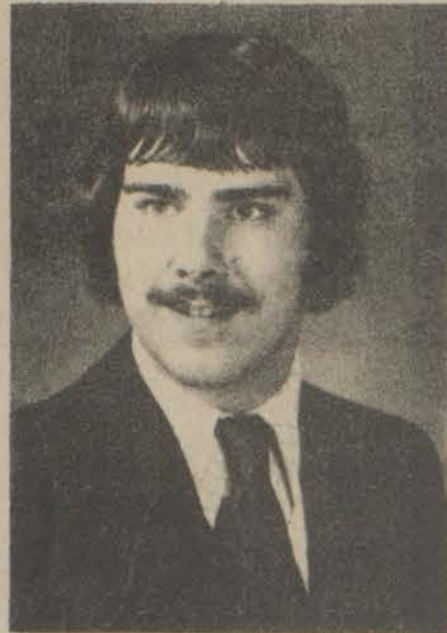

Charles D. Oppenheimer, son of Mr. and Mrs. Karl Oppenheimer, formerly of Prestonsburg, was recently graduated with high honors from Paul Blazer High School, Ashland, Ky. He was the recipient of the Blank and Thomas Hope Memorial Scholarship and was a National Merit scholarship finalist, received the first place state Historical Society poetry award and was a first place winner in the Marshall University Academic Fair. He was also named to Who's Who Among American High School Students.

Mr. Oppenheimer was one of four representatives from Paul Blazer on Channel 13's High Q quiz show for outstanding high school students in the Tri-State area. He has been awarded a full time scholarship to the University of Kentucky.

Mr. Oppenheimer is the nephew of Mrs. Ruby Clark and Mrs. Ruth Worland of Prestonsburg, and a grandson of the late Charles Oppenheimer.

A new law relating to the registration of securities allows the director of the Division of Securities to make certain exceptions.

**PELPHREY'S**

**BRING YOUR FEDERAL FOOD STAMPS TO PELPHREY'S GROCERY.**

**NEW STORE HOURS:**  
10 a.m.-7 p.m.  
Six days a week.

- MAXWELL HOUSE COFFEE, All Grinds ..... 3 lbs. \$9.19
- MILK ..... gallon \$1.89
- ARMOUR'S TREE ..... \$1.39
- BANANAS ..... 4 lbs. \$1.00
- TOMATOES ..... basket \$1.75

- TOILET TISSUE ..... 4 rolls 89c
- BREAD ..... 3 loaves \$1.00
- ICE COLD WATERMELONS ..... \$3.99
- COKE and PEPSI ..... 8-pk., 16-oz. ctn. \$1.79
- FRESH GREEN BEANS and CANTALOUPEs

**Center Assists Abused Spouses**

It looks like any other older home in the quiet neighborhood near downtown Lexington. Trees line the narrow driveway, the lawn is well-groomed and a rainbow of petunias grow in planters along the walk and front porch.

Inside there is enough living space for 15 women and children. The women are ages 14 to 60 years old, their family income levels range from poverty to \$80,000 a year and their racial backgrounds vary from Caucasian to Hispanic.

The women have on common trait: each is a victim of spouse abuse.

They get to Lexington's YMCA Spouse Abuse Center by either telephoning the center's 24-hour crisis line or through referral from the police department and the Department for Human Resources' adult protective services section. The length of their stays vary from overnight to 50 days, depending on individual situations and each woman's future plans.

Of the 574 women and children who've checked in and out of the center in its first year of operation, director Travis Fritsch estimates 97 percent of the 234 women have been abused by their husbands before seeking help. "When a woman comes here, it may not be after the worst beating she's ever had, just the last one," says Fritsch said.

Many women, especially those in higher income brackets, never physically check in to the center. "Middle-class women attach such a stigma to spouse abuse," Fritsch said. "It's not easy to tell somebody your attorney-husband is abusing you."

They will, however, use the crisis telephone line for referral to a counselor or a support group of other abuse victims who meet weekly at various places in the community, he added.

While at the center, women are given "time to relax and re-orient themselves," Fritsch said. They are responsible for keeping their rooms clean, laundering their own clothes and watching their children.

The center employs Fritsch and five full-time workers who answer the crisis line, handle paperwork, counsel women in the center and even babysit if a mother has a doctor's appointment or a job interview.

Residents at the center meet one night each week with the night supervisor and a volunteer nutritionist to plan the menu for the next week. They alternate cooking and other kitchen duties, Fritsch said. Top priority at the center is answering the 24-hour crisis line and meeting the needs of individual women. "When they first call us, we ask them to file an assault report with the police, not prosecute their husbands," according to Fritsch. "Very few of them do file the report. They aren't brought up to hurt back. They don't want their marriages to end."

Fritsch said center staff will work with the women individually to "help them think through what they've been through and where they want to go from here." Many return home to rebuild their families, and some strike out to make a new life for themselves and their children.

At the center, the women may take classes in family dynamics, nutrition and health care. The classes are provided by the University of Kentucky and the Fayette County School System.

Most important, the women are given time to decide what to do with their lives. The center address is kept secret so women and children cannot be harassed by angry husbands. While there are not full-time security guards, local police cruise the neighborhood frequently and stop in at the center "to make sure everything is all right," Fritsch said.

Children "don't miss any school work," Fritsch said. They are enrolled in public schools while their mothers stay at the center. "In order to see their children and their wives, many husbands will charge that their kids are missing school," she said.

The Lexington center, which opened in late May 1979, cost \$128,000 to operate last year. Rental of the building, utilities, maintenance "and basic costs of keeping the place open" are paid by Lexington-Fayette Urban County Government. Additional money was provided by a grant from the federal law Enforcement Assistance Administration managed on the state level by the Kentucky Crime Commission. Since Congress discontinued the Law

Enforcement Assistance, Kentucky's Department for Human Resources has appropriated nearly \$900,000 for the next biennium to help support seven spouse abuse centers across the state.

Human Resources currently holds a \$162,000 annual contract with the YWCA of Louisville to assist a spouse abuse shelter there. An additional \$274,000 per year has been allotted for fiscal years 1981 and 1982 to help support existing shelters in Lexington, Covington, Barbourville and Morehead, a new center in Somerset and "safe homes"—private residences that temporarily house an abuse victim—in Paducah.

Fritsch said the Lexington center "is still heavily dependent on donations" to keep its doors open to abused women. She said a number of individuals and local groups have donated money and furniture to the center. She singled out the Bluegrass Junior Women's Club for donating personal grooming packets for the residents, the local Knights of Columbus for sponsoring a fish fry for the center's benefit, the Lexington Jaycees for helping the staff prepare the center for its opening last year and the Lexington British Club for donating disco dance proceeds to the center. Fritsch said most groups and clubs in the area have been most supportive of the center.

This year the center is operating on a budget totalling \$145,000. If Fritsch could expand one aspect of the center, it would be follow-up services for women after they leave the center.

She tells of a woman and her two children who lived at the center for several days. The woman's husband, who had an extensive police record, threatened to find out the center address and dynamite it.

The woman moved with her children to a small community in eastern Kentucky. The center was never blown up, but last week the woman's new house was set afire by her husband. It burned to the ground.

"It's like that television commercial about commercial car repairs," Fritsch said. "If you don't pay now, you're going to pay a lot more later. Spouse abuse is a cycle. Every penny we put into prevention is going to be well spent."

**AVON SAYS CAN'T WORK 9 TO 5?**

Sell Avon and you can choose your own hours. Earn good money and meet interesting people, too. For details, call 886-2838, 452-2320, 478-5888, 886-2082 or 377-6442.

3-12-80

**PORTRAIT PACKAGE**

**CHILDREN — ADULTS — FAMILY GROUPS**

JOHNSON PHOTOGRAPHY



3 — 8x10s Total Cost  
3 — 5x7s  
15 — Wallets **\$14.95**  
All Color

\$3.00 Deposit  
\$11.95 when pictures delivered.

**PHOTOGRAPHER WILL BE HERE . . .**

WED. & THURS. — JULY 2 & 3 — 11:00 a.m. to 4:30 p.m.

**BEN FRANKLIN STORE**  
PRESTONSBURG, KY.

Choice Of Scenic Backgrounds

6-25-80

**GREAT RATES for Early Risers.**



If you like to get an early start, South Central Bell's great long distance rates can mean great savings for you.

Dial 1+ before 8 a.m., and get a 60% discount off the regular weekday rate.\* Even if you place the call at 7:59, you can talk as long as you like and still get the cheapest rate.

Check the front pages of your phone book for more great rates.

And reach out early. To say good morning. And save.

**Reach out with long distance. And save when rates are great.**

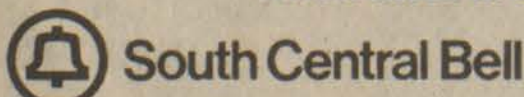

**South Central Bell**

\*Low 1+ rates do not apply to person-to-person, coin, hotel guest, credit card or collect calls, calls charged to another number, or calls to Alaska or Hawaii.

**Family Accord.**

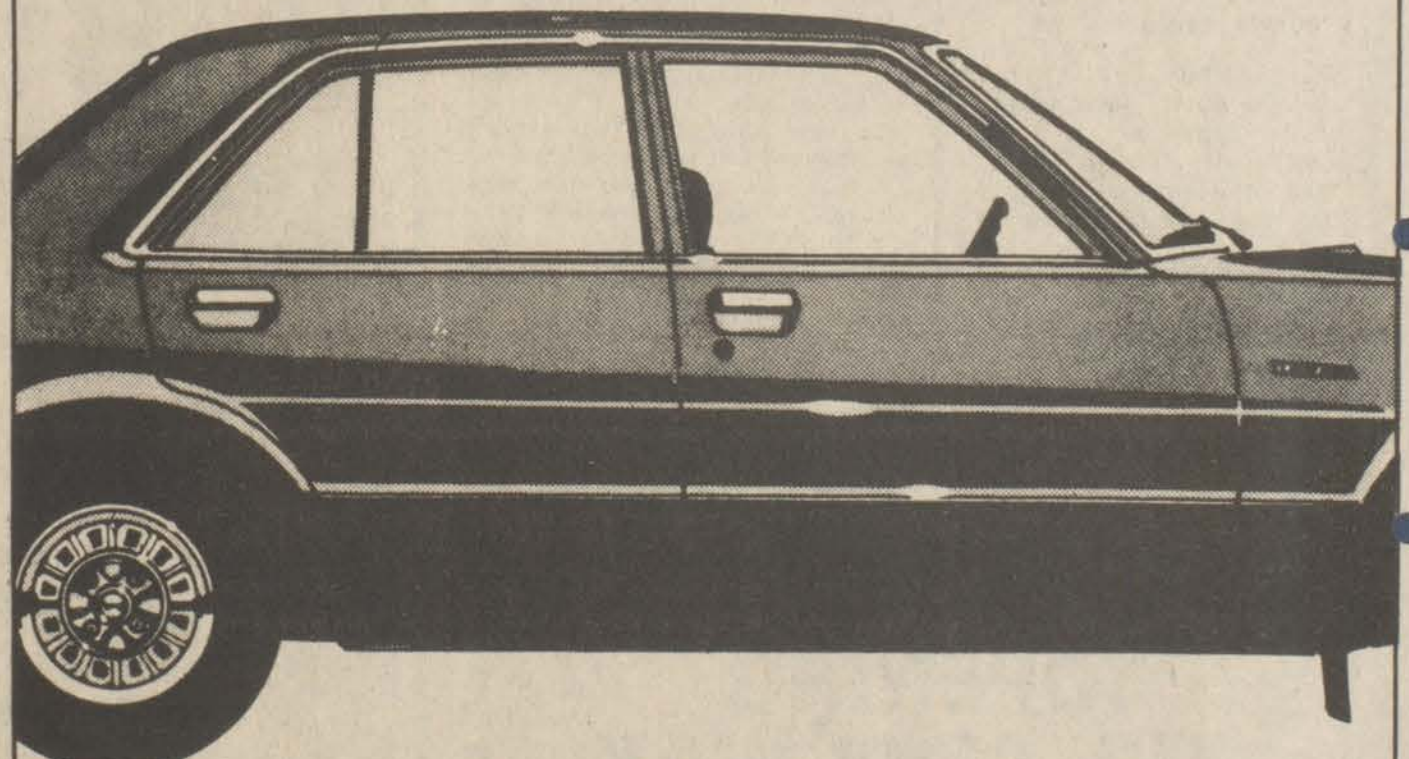

The Accord 4-Door Sedan's remote control rear door locks, spacious trunk, and four doors make it an ideal family car.

Your family may disagree about where they want to go on vacation, but we think they'll agree on how they want to get there.

**HONDA**

**We make it simple.**

**Eastern Kentucky HONDA**

Lancer-Water Gap Road, Prestonsburg, Kentucky  
(Temporarily located at Town & Country Ford)

**New Subscription Rates Per Year**

In Floyd County, \$6.75  
Elsewhere in Kentucky, \$8.  
Outside Kentucky, \$10.

Please note expiration date opposite your name on wrapper or on your copy of The Times. Because of increased mailing costs, notices of subscription expiration are no longer mailed to subscribers.



**SGT. WOODS PROMOTED**

Darrell W. Woods, son of Mr. and Mrs. Darwin Woods, of Prestonsburg, has been appointed a noncommissioned officer (NCO) in the U. S. Air Force.

The sergeant completed training in management, leadership, human relations and NCO responsibilities, before his promotion.

Sergeant Woods is an imagery interpretation specialist at Langley Air Force Base, Hampton, Virginia. He is a 1976 graduate of Prestonsburg High School. His wife, Barbara, is the daughter of Minnie Allen, of Dwale.

CONTROLS on mortgage loan companies and loan brokers are established under a new law.

**Martin High School Class of 1960**

Planning their 20th class reunion Saturday, August 30, 1980, Place-Martin Grade School Gym.

For information write: Box 382, McDowell, Ky. 41647 Or call- 285-3517

**BLOCK LAYING CONCRETE WORK FOUNDATIONS FOOTERS ALL TYPES OF MASONRY WORK**

**FRANK BLACKBURN & SON**  
Martin, Ky.  
285-3403

**New Subscription Rates Per Year**

In Floyd County, \$6.75  
Elsewhere in Kentucky, \$8.  
Outside Kentucky, \$10.

Please note expiration date opposite your name on wrapper or on your copy of The Times. Because of increased mailing costs, notices of subscription expiration are no longer mailed to subscribers.

**BETSY LAYNE COMMUNITY NEWS**

Friends and relatives are pleased to hear that Jack Branham, Jr. is improved after a heart attack suffered recently in San Francisco. After being in intensive care ward at a hospital there, he is able to be moved into a room to remain a few days. His wife, Margaret and daughter, Mary Lee Stumbo, expect to be with him until he is able to return home.

Mrs. Luther Tibbs is improved and able to be at her home after recent surgery.

Mr. and Mrs. Dick Layne are both improving—she after eye surgery, and Mr. Layne from a fall suffered while at work. Their daughter, Gwendolyn Dolling, of Ft. Pierce, Fla., is with them for several weeks, and they have as house guest Mrs. Tommy Robinson, of Ft. Pierce.

Mr. and Mrs. Tom Taylor and family of Chelsea, Mich. are visiting Ethel Foley and Lois Walters.

Myra Amburgy has returned to the Riverview Nursing Home after a few weeks at home.

We extend sympathy to the Lee Cecil family upon the death of their son Ballard Cecil, in Lexington.

Harvey Robinson, son-in-law of Mr. and Mrs. Sally Bryant, is a patient of Central Baptist Hospital, Lexington, after receiving injuries in a motorcycle accident last week.

Sue Stone and Losa Osborne are in Dayton, Ohio visiting for a few days with their sister, Hazel.

Mr. and Mrs. Richard Davis and children were visiting their parents, Mr. and Mrs. E.P. Davis last week and attended church services at the Betsy Layne United Methodist Church, Sunday before returning home to Charleston, W. Va.

Laura Smith is visiting her family, Mr. and Mrs. Jimmie Smith, in Man, W. Va., for a few months.

Eara Stone spent Saturday night with Mr. and Mrs. Castle Collins while her daughters, Sue Stone, and Losa Osborne are in Dayton, Ohio.

Jack and Greta Fife and son, Jacob Dean, visited their aunt, Pauline Jones, and Bobby last week.

Keith Tackett was able to be in church Sunday after recent surgery.

We were saddened to learn of the death of Ott Blankenship formerly of Betsy Layne, and the son of Tom and Lillie Blankenship. He was killed in a truck accident near Whitesburg, Friday. His funeral was at the Gulnare Baptist Church, Sunday.

The citizens of Betsy Layne offer prayer and remember the sick and shut-in of our community. Those known at this time are Myra Amburgy, The Lee Cecil family, the Ott. Blankenship family, Mr. and Mrs. Dick Layne, Darlene Caldwell DeBore, Jack Branham, Jr., Mrs. Luther Tibbs, Bev. Blankenship, Myrtle Howard, Fannie Steele, Sam Lee Crum, E.W. Hurley, Emmitt Hamilton, Jr., Steve and Annie Hamilton, Harvey Robinson, Mamie Stanfield, Charles Goble, Jane Hunt Tackett.

Mr. and Mrs. Millard Gibson have as houseguests her mother, Nora Allen, of Tennessee, and her aunt, Velma Greenslater, of Taylor, Mich.

Mary Elizabeth Gibson, of Louisville, is here to visit her parents, Mr. and Mrs. Millard Gibson, and grandmother, Nora Allen. Mr. and Mrs. Douglas Burton, of Marcella, Ky., have returned home after a visit with her parents, Mr. and Mrs. Gibson and grandmother Mrs. Allen.

Sam Lee Crum is back at home after surgery at the V.A. Hospital in Nashville, Tenn.

Mr. and Mrs. Willie Lawson attended the V.A. convention at Louisville last week.

We extend sympathy to the family of Bertha Polly who passed away last week.

a smile can be affordable

rely on the PROFESSIONAL DENTIST members of **DAD** delivering affordable dentistry, inc.

OUR PLEDGE -

1. CONVENIENT HOURS  
Night appointments are available.
2. EASY PAYMENT  
Insurance and medical cards
3. AVAILABILITY  
Fillings  
Extractions  
CAPS
4. NO SURPRISES  
Treatment and cost are discussed first; you determine the amount of service.
5. PERSONAL ATTENTION  
Old fashioned courtesy and concern are assured in the office of a DAD member dentist.
6. HIGH STANDARDS  
Dental procedures and materials meet or surpass accepted clinical standards.

**DENTURES** DENTURE REPAIRS, RELINES ALSO AVAILABLE.

STANDARD DENTURES \$112 PER UPPER AND LOWER

CHARACTERIZED DENTURES \$149 PER UPPER AND LOWER

**ALLEN DENTAL CENTER**  
PHONE 606/874-2020 ALLEN, KY.

DR. R. I. GOODMAN D.M.D. DR. W. FU D.M.D.

**Area Students Win P.C. Music Awards**

Dr. Diana Duffin, Chairman of the Department of Fine Arts at Pikeville College, announces that sixteen graduating high school seniors have accepted music scholarships and/or other financial aid to major in music next fall at Pikeville. Four of these are from Floyd county. They are:

Carolyn Click, of Garrett, piano; Kermit Martin, Drift, baritone; Shelyv Riffe, Betsy Layne, piano, and Carolyn Salisbury, McDowell, clarinet.

A limited number of music scholarships are still available. Dr. Duffin encourages those who may be interested in pursuing a major in music at Pikeville College to contact William Little, Dean of Admissions.

**Wickes Lumber**

**WE'RE OPEN 4TH OF JULY**

PRICES GOOD JULY 3rd THRU JULY 9th!

These Are Only A Few Of The Outstanding Values You'll Find At Wickes During Our NATIONWIDE SUMMER SAVINGS!

**SUPER SAVINGS**

**WOOD GARAGE DOOR**  
8'x7' Installation instructions included \$109.95 Ea.  
9'x7' Built from select lumber. \$119.95 Ea.

**Stanley GARAGE DOOR OPERATOR**  
Deluxe digital model!  
\$154.95 Ea. Reg. \$169.95

**ASPHALT ROOFING**  
Three Tab Self Sealing  
Ask about manufacturer's 15 year warranty!  
\$862 Bdl. Reg. \$10.49  
3 Bundles=100 Sq. Ft.

**4' UTILITY SHOP LIGHT**  
Two fluorescent tubes included!  
\$995 Ea. Reg. \$17.95  
Outstanding Value SAVE \$800

**50' OUTDOOR EXTENSION CORD**  
16/3 round heavy-duty wire with single outlet!  
\$499 Ea. Reg. \$8.49  
Great Buy! SAVE \$350

**MAGICOLOR REDWOOD STAIN**  
Beautifies and protects wood!  
\$299 Gal. Reg. \$4.99  
SAVE 40%

**12"x192" Primed Hardboard Lap SIDING**  
Our best siding value!  
SAVE \$4.29 \$2899 Square Reg. \$33.28

**40 GAL. Gas or 52 GAL. Electric WATER HEATERS**  
Dependable units!  
Your Choice \$12995 Ea. SAVE \$20.00 Reg. \$149.95

**25"x22" STAINLESS STEEL SINK**  
Satin finish complements any decor!  
\$2995 Ea. SAVE \$3.00 Reg. \$32.95

**3/4"x12"x8" PARTICLEBOARD SHELVING**  
Quality shelving boards at a great price!  
Wickes Low Price... \$229

**Z-SHELF BRACKET**  
No more storage problems. Easy to install!  
Reg. \$1.29 99c Ea. SAVE 30c

**3/8" GYPSUM WALLBOARD**  
Big sheets go up quickly & easily!  
\$325 4'x8' Sheet Reg. \$3.99

**MAX-BOND PANEL ADHESIVE**  
Bonds to many materials!  
2 for 1 SAVE 50% \$189 Two 1/10 Gal. Ctgs. Reg. \$3.78

**WINDSOR OAK PANELING**  
Simulated woodgrain on 5/32" wood composition board  
Save Over 10% Now Only... \$399 4'x8' Panel Reg. \$4.59

**WHITE ALUM. CROSSBUCK STORM DOOR**  
Our finest storm door! Complete with screen and all necessary hardware  
Now Only \$5495 Ea. Reg. \$64.95 SAVE \$10.00

**#100 White CEILING PANEL**  
Textured & washable!  
DO A 10'x12' ROOM FOR ONLY... \$2235 Panels Only 2'x4' Panel Reg. \$1.99 \$1.49 Ea.

**CEILING GRID LIGHT**  
SAVE \$3.00 \$1595 Reg. \$18.95 Ea.

**Clip Me And Bring Me In For**

A professional 8 x 10 color portrait **1/2 PRICE 44c** With this Ad (Regularly 88c)

All ages welcome - babies, adults, and families! Choose from our selection of scenic and color backgrounds. We'll select poses, and additional portraits will be available with no obligations. Satisfaction always, or your money cheerfully refunded. First sitting 44c. Additional subjects photographed individually 88c each. One special per person. Backgrounds may occasionally change. Remember, children must be accompanied by a parent. THESE DAYS ONLY—

**Murphy's MART** The Friendly Store

JULY: THURS. FRI. SAT. 10 11 12  
DAILY: 10 AM-8 PM  
WEDDINGTON PLAZA, US 23 NORTH, PIKEVILLE

**Wickes Lumber**

1980 Retailer of the Year

MONDAY-FRIDAY 7:30-5:30  
SATURDAY 8:00-4:00

When You Know Wickes, You Know How!

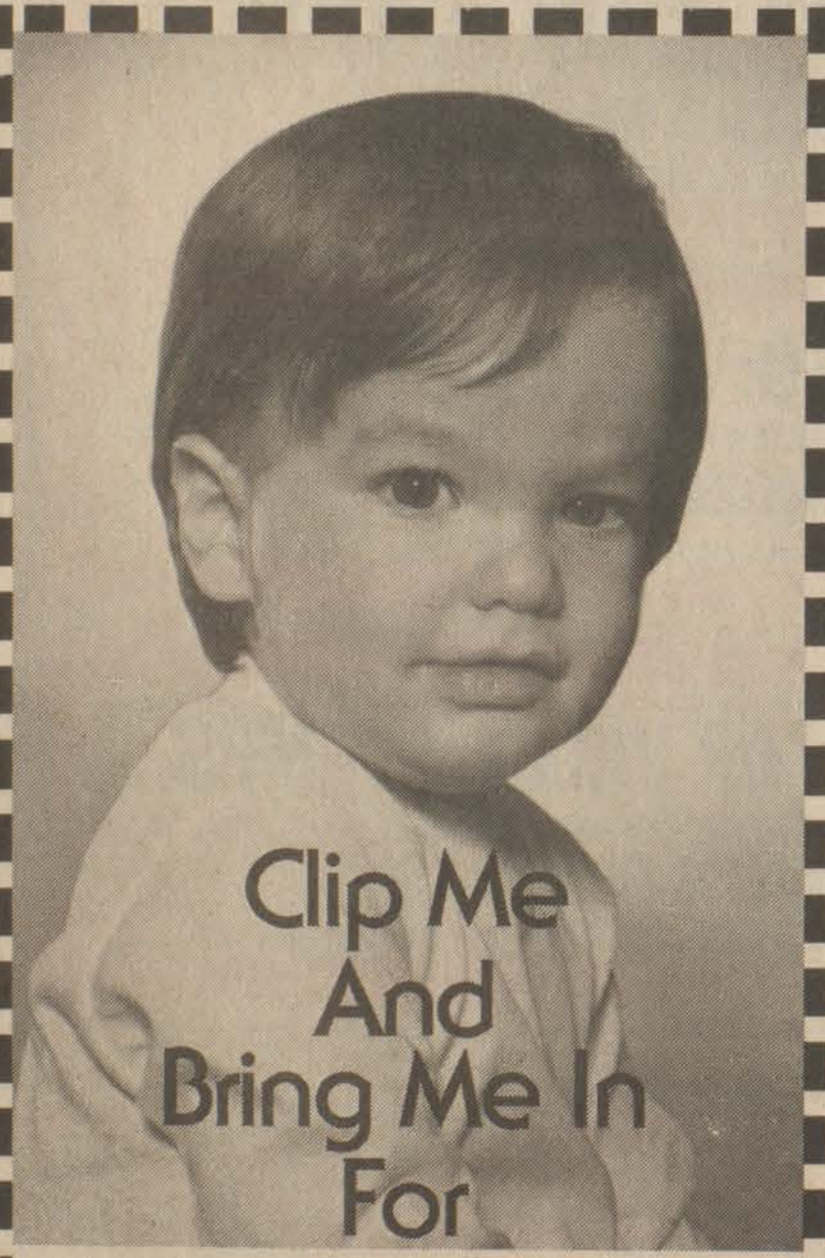

Clip Me And Bring Me In For

A professional 8 x 10 color portrait **1/2 PRICE 44c** With this Ad (Regularly 88c)

All ages welcome - babies, adults, and families! Choose from our selection of scenic and color backgrounds. We'll select poses, and additional portraits will be available with no obligations. Satisfaction always, or your money cheerfully refunded. First sitting 44c. Additional subjects photographed individually 88c each. One special per person. Backgrounds may occasionally change. Remember, children must be accompanied by a parent. THESE DAYS ONLY—

**Murphy's MART** The Friendly Store

JULY: THURS. FRI. SAT. 10 11 12  
DAILY: 10 AM-8 PM  
WEDDINGTON PLAZA, US 23 NORTH, PIKEVILLE



# 4 OF JULY WAIVERS

## AT THOMPSON'S IGA PLUS TOP VALUE STAMPS!

### THIS WEEK GET UP TO 1,000 BONUS TOP VALUE STAMPS!

#### 50 EXTRA TOP VALUE STAMPS

WITH THIS COUPON AND PURCHASE OF  
**BALLARD'S FRESH SALADS**

COUPON GOOD AT THOMPSON'S IGA FOODLINERS THRU JULY 6, 1980.

#### 100 EXTRA TOP VALUE STAMPS

WITH THIS COUPON AND PURCHASE OF 1-LB. PKG.  
**FISCHER'S SLICED BOLOGNA**

COUPON GOOD AT THOMPSON'S IGA FOODLINERS THRU JULY 6, 1980.

#### 100 EXTRA TOP VALUE STAMPS

WITH THIS COUPON AND PURCHASE OF 22-LB. AVG.  
**WATERMELON**

COUPON GOOD AT THOMPSON'S IGA FOODLINERS THRU JULY 6, 1980.

#### 100 EXTRA TOP VALUE STAMPS

WITH THIS COUPON AND PURCHASE OF 4-ROLL PKG.  
**WHITE CLOUD BATH TISSUE**

COUPON GOOD AT THOMPSON'S IGA FOODLINERS THRU JULY 6, 1980.

#### 100 EXTRA TOP VALUE STAMPS

WITH THIS COUPON AND PURCHASE OF 18-OZ. JAR  
**SMUCKER'S GRAPE JELLY**

COUPON GOOD AT THOMPSON'S IGA FOODLINERS THRU JULY 6, 1980.

#### 100 EXTRA TOP VALUE STAMPS

WITH THIS COUPON AND PURCHASE OF 18-OZ. JAR  
**PETER PAN PEANUT BUTTER**

COUPON GOOD AT THOMPSON'S IGA FOODLINERS THRU JULY 6, 1980.

#### 50 EXTRA TOP VALUE STAMPS

WITH THIS COUPON AND PURCHASE OF 46-OZ. CAN  
**HI-C DRINKS**

COUPON GOOD AT THOMPSON'S IGA FOODLINERS THRU JULY 6, 1980.

#### 50 EXTRA TOP VALUE STAMPS

WITH THIS COUPON AND PURCHASE OF 8-OZ. BOTTLE  
**KRAFT SALAD MUSTARD**

COUPON GOOD AT THOMPSON'S IGA FOODLINERS THRU JULY 6, 1980.

#### 100 EXTRA TOP VALUE STAMPS

WITH THIS COUPON AND PURCHASE OF 32-OZ. JAR  
**SMUCKER'S DILL CHIPS**

COUPON GOOD AT THOMPSON'S IGA FOODLINERS THRU JULY 6, 1980.

#### 100 EXTRA TOP VALUE STAMPS

WITH THIS COUPON AND PURCHASE OF 13-OZ. PKG.  
**IGA FROZEN PIZZA**

COUPON GOOD AT THOMPSON'S IGA FOODLINERS THRU JULY 6, 1980.

#### 50 EXTRA TOP VALUE STAMPS

WITH THIS COUPON AND PURCHASE OF 12-OZ. CAN  
**COUNTRY TIME FROZEN LEMONADE**

COUPON GOOD AT THOMPSON'S IGA FOODLINERS THRU JULY 6, 1980.

#### 100 EXTRA TOP VALUE STAMPS

WITH THIS COUPON AND PURCHASE OF  
**BALLARD'S BISCUITS**

COUPON GOOD AT THOMPSON'S IGA FOODLINERS THRU JULY 6, 1980.

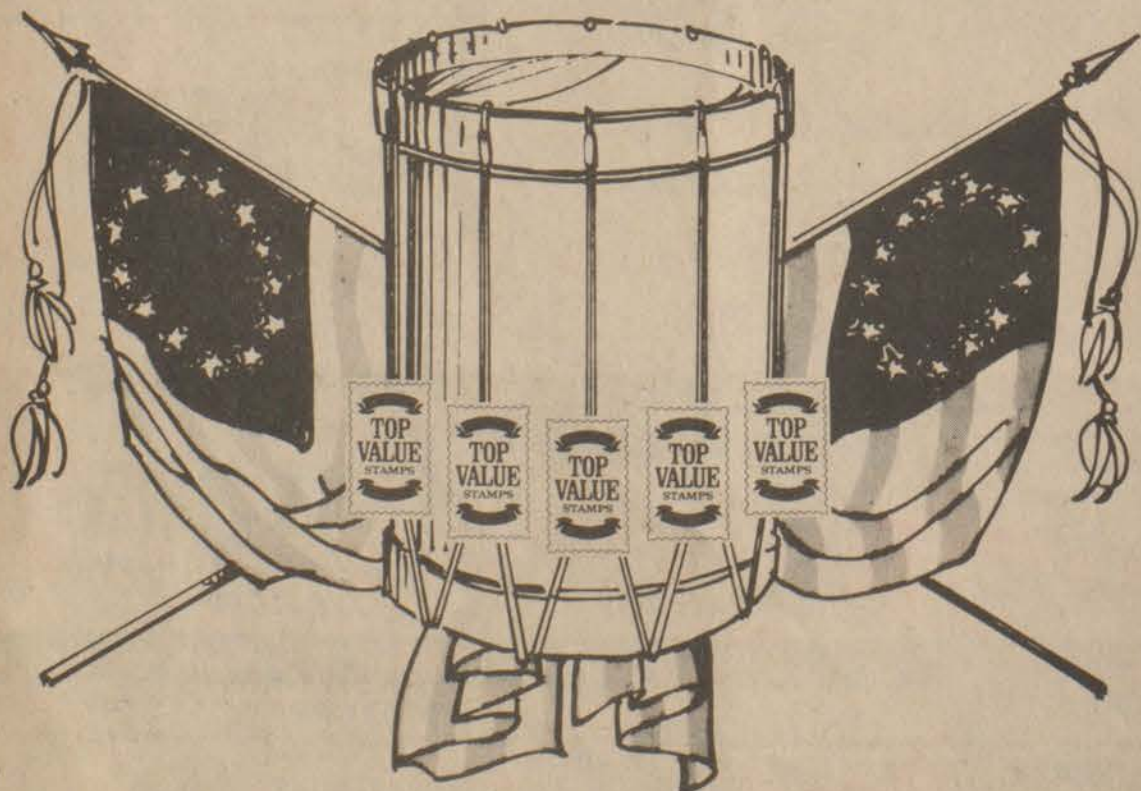

## THOMPSON'S IGA FOODLINERS

SOUTH LAKE DRIVE & HIGHLANDS PLAZA, PRESTONSBURG  
OPEN 8 A.M.-10 P.M., SEVEN DAYS A WEEK

MAIN STREET, MARTIN  
OPEN MON.-SAT.: 8 A.M.-8 P.M.  
SUNDAY, 10 A.M.-6 P.M.







# GO FOURTH N SAVE

Prices effective through Sunday, July 6th.

Minimum purchase may be required.

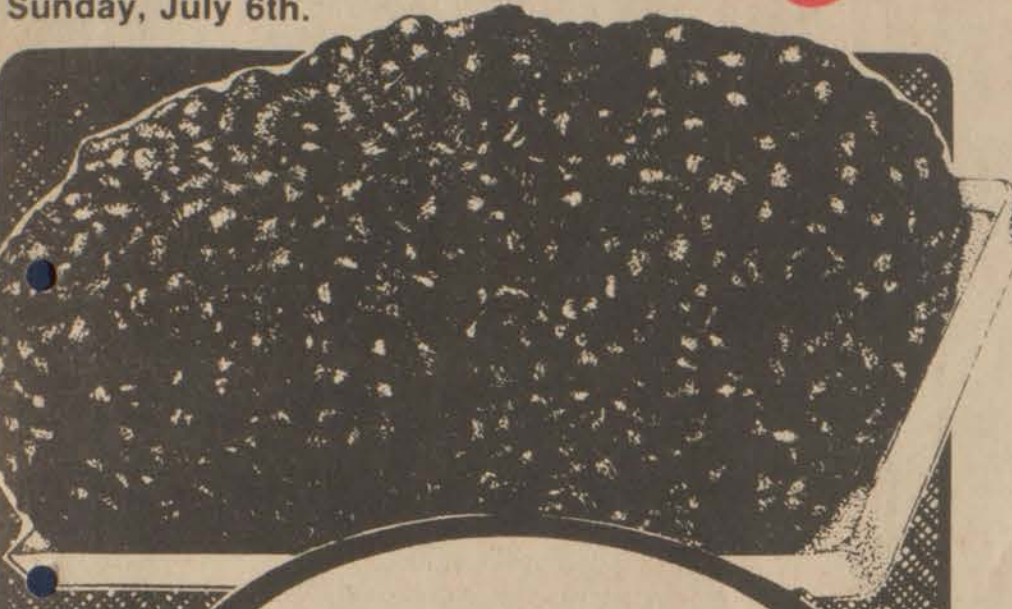

Family Size Pack  
TableRite Fresh  
**Ground Beef**

**1.19**  
lb.  
3 lbs. or more

AS ADVERTISED ON TV



Cola, Root Beer, Orange, Grape, Ginger Ale, Red Creme Soda, Lemon-Lime

**IGA Soft Drinks**

**6 \$1**

FOR  
Limit—12 oz. cans

SAVE!

**Heinz Keg-O-Ketchup**

**79¢**

Limit 1  
32 oz. bottle

AS ADVERTISED ON TV

Show Boat

**Pork and Beans**

**4 \$1**

FOR  
Limit 4  
14.5 oz. cans

SAVE!

TableRite USDA Choice	
<b>Chuck Steaks</b> .....	lb \$1.49
TableRite USDA Choice Arm Cut	
<b>Swiss Steaks</b> .....	lb \$1.89
Fischer's, Great on a Bun	
<b>Sliced Cooked Ham</b> .....	12 oz. pkg \$1.79
TableRite All Varieties	
<b>Sliced Luncheon Meats</b> .....	1 lb. pkg \$1.49
Swift's Small 7-10 lb. avg.	
<b>Butterball Turkeys</b> .....	lb. 89¢
<b>Fischer's Meat Wieners</b> .....	12 oz. pkg 99¢
Clifty Farms Whole	
<b>Country Hams</b> .....	lb \$1.49

TableRite Fresh Fryer

**Leg Quarters**

**59¢**

lb.  
Breast Quarters .....

lb. 69¢

Wilson Corn King Whole

**Boneless Hams**

**1.49**

lb.  
10-12 lb. avg.  
Half Hams .....

lb. \$1.59

Hot Dog or Hamburger

**IGA Buns**

**2.89**

FOR  
8 pack

IGA

**2% Milk**

**1.79**

gallon

All Flavors

**IGA Ice Cream**

**1.09**

one half gallon

Assorted Flavors Dairy Fresh

**Fruit Drinks**

**79¢**

one gallon

Regular or Ripple

**IGA Potato Chips**

**59¢**

7.75-8 oz. twin pack

IGA

**Charcoal Briquettes**

**1.99**

20 lb. bag

Ore-Ida Crinkle-Cut

**Potatoes**

**\$1.99**

5-lb. bag

Fischer's

**Lard**

**\$2.99**

8-lb. pail

Bugle's

**Snacks**

**59¢**

7-oz. pkg.

Scott

**Family Napkins**

**69¢**

160-ct. pkg.  
White or Assorted

Heinz

**Relish**

**2 for 89¢**

9.75-oz. jar  
Sweet, Hamburger or Hot Dog

Gunnoe

**Sausage**

**\$1.99**

2-lb. roll  
Hot or Mild

IGA

Grade A

**Medium Eggs**

**1.89**

2 doz.

Birds Eye

**Cool Whip**

**69¢**

8 oz. carton

TableFresh

**Idaho Potatoes**

**1.39**

10-lb. bag

TableFresh

**Cantaloupes**

**69¢**

each

Just Rite

<b>Hot Dog Sauce</b> .....	10.5 oz. can	3/\$1
Dixie Spring Medley		
<b>9" Paper Plates</b> .....		\$1.39
Kraft		
<b>Salad Mustard</b> .....	8 oz. squeeze bottle	3/\$1
Kraft Deluxe		
<b>American Cheese Slices</b> .....	12-oz. pkg.	\$1.39

<b>TABLEFRESH YELLOW CORN</b> .....	ear in husk	12¢
<b>TABLEFRESH CALIFORNIA NECTARINES</b> .....	lb.	59¢
<b>TABLEFRESH HONEY DEW MELONS</b> .....	each	\$1.19
<b>TABLEFRESH WASHINGTON BING CHERRIES</b> .....	lb.	99¢
<b>TABLEFRESH SOUTHERN PEACHES</b> .....	lb.	49¢
<b>TABLEFRESH SANTA ROSA PLUMS</b> .....	lb.	69¢



TableFresh	<b>Lemons</b> .....	each	10¢
TableFresh	<b>Limes</b> .....	each	10¢
TableFresh GREEN	<b>PEPPERS</b> .....		5/\$1.00
TableFresh New Red	<b>Boiling Potatoes</b> 3-lb. bag ..		99¢
TableFresh California	<b>Carrots</b> .....	2-lb. bag ..	59¢
TableFresh GREEN	<b>Cabbage</b> .....	lb.	25¢
TableFresh SWEET	<b>Spanish Onions</b> 3 for ..		59¢

**THOMPSON'S IGA FOODLINERS**

• Prestonsburg • Martin



**LOGS WANTED**

Year round buyers of low-grade logs delivered our mill. Top prices paid.

**CHAFFIN LUMBER CO.**  
432-8536 or 631-1378

**CAMDEN PARK TRIP SPONSORED BY CAP**

The Big Sandy Area Community Action Program, Inc. will sponsor a trip for disadvantaged children, ages 8 through 12, to Camden Park, Huntington, West Virginia, July 16. Parents interested should contact the Community Action office on the second floor of the Floyd County Courthouse. The telephone number is 886-3697.

**Says Recession Is Cause Of Falling Interest Rates**

Inflation and mortgage interest rates have fallen significantly because of the recession, not because of wise federal economic policies, Dr. Jack Carlson, executive vice-president and chief economist of the National Association of Realtors, said last week.

"Existing home sales have dropped a record 45 percent from an annual rate of 3.9 million units last fall to 2.2 million in May, but there are signs of a slight improvement in June," Carlson said. He added that sales can be expected to improve gradually throughout the remainder of 1980 and into 1981 before reaching a record level in 1982.

"Housing starts should rise modestly over the next six months," Carlson continued, "and a significant improvement should occur during the next two years, averaging 1.5 million units in 1981 and over 2 million units in 1982."

In his monthly outlook for the economy and real estate, Carlson said a drop in mortgage interest rates from 16 percent in April to about 13 percent in June and temporary slower growth in housing prices, have greatly reduced monthly payments of principal and interest. "The typical monthly mortgage payment on a median priced home has declined from \$677 (or 30 percent of average spendable income) in April to an estimated \$549 (or 24 percent of spendable income) in June," he continued.

Mortgage interest rates should increase again in 1981, Carlson said, as the economy recovers and inflation accelerates. This will occur while the

federal government continues its spending and then fights inflation with tight credit policies.

He noted that while housing suffered during the last eight months, investment in commercial and industrial structures remained robust. Now, however, non-residential construction is declining and will continue to drop until mid-1981 as a result of high interest rates and slowing economic activity.

"Unless a change in the inappropriate mix of government economic policies occurs, the problems of high interest rates and inflation are likely to persist for the next five years," Carlson asserted. "We expect that inflation will slow even further during the rest of the year as the economy slides deeper into recession, causing interest rates to decline," Carlson said. "However, as the country emerges from the recession in 1981, inflation and interest rates will begin to trend upward again because the federal government is doing nothing to slow excessive spending."

He said slower growth of federal spending, smaller deficits and tax relief to stimulate savings and investment are needed to achieve lasting lower interest rates, reduce inflation and increase the nation's economic well being.

Carlson took note of the real earnings decrease from May, 1979, to May, 1980, and said the 7.7 percent drop translates into a loss of more than \$800 for an average wage earner with three dependents.

"That is a lot of money, and when families begin to lose spendable income due to inflation and higher taxes, the lower mortgage interest rates won't mean much. People have to have income to make their principal and interest payments," he pointed out.

**Folk Week Draws 700**

Over 700 people attended the evening and between 25-30 individuals participated in the daily activities at the Hindman Settlement School's third annual Appalachian Folk Week.

Beginning with Roadside Theatre's production of "Brother Jack", June 16, and ending with the McLain Family Band's Concert, June 19, each evening was filled with music, dancing and storytelling. Other entertainment for the evenings were: John McCutcheon, well-known traditional musician and collector of traditional music, Edie Weatherford, folk artist-in-residence and ballad singer from the Hindman Settlement School, Barry Lewis, accordion player from England, Sibyl Clark, dance caller from England, Edna Ritchie Baker of the famous singing Ritchie family of Viper, Kentucky, Lucille Boggs, guitar and banjo player from Lotts Creek, Kentucky, Ray Slone and his string music class, Knott county, Marion Sumner, fiddle player from Letcher county, and Lee Sexton, banjo player from Letcher county.

The staff for the daily activities included: Verna Mae Slone who provided a quilt-making workshop, Mike Ware, pottery instructor at the Hindman Settlement School and Morris Amburgey, dulcimer maker. The Folk evenings were co-sponsored by the Kentucky Arts Commission.

**Old Order Passeth; Toll Bridge Replaced**

The Louisa-Fort Gay Bridge over the Big Sandy River was partially opened to traffic June 24, a little more than four years after planning for the new bridge began.

Motorists traveling between Kentucky and West Virginia may cross on the new bridge.

The bridge was constructed under a \$5 million contract awarded in late 1977 to R.R. Dawson Co., of Lexington. It replaces a toll bridge spanning the Levisa and Tug forks of the Big Sandy.

Cooperation from federal, state and local agencies involved was credited with opening the bridge in almost half the time normally required.

**CALL MIGHTY MUFFLER FOR MUFFLERS & SPECIALTIES**

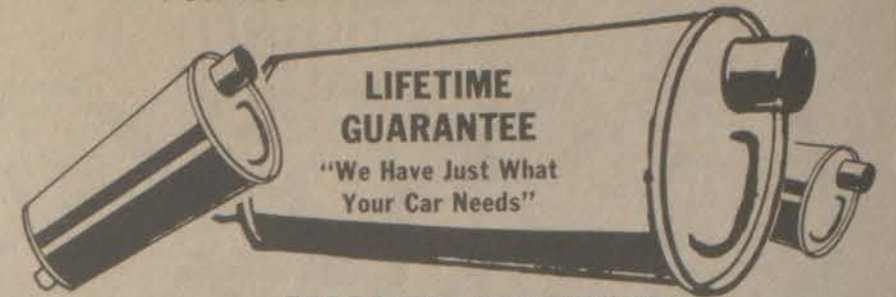

Don HOUSTON, Owner

**MIGHTY MUFFLER**  
NORTH LAKE DRIVE  
PRESTONSBURG, KENTUCKY

886-9544

**Professional Services**

CARPETS  
UPHOLSTERY  
&  
DRAPERY  
CLEANING

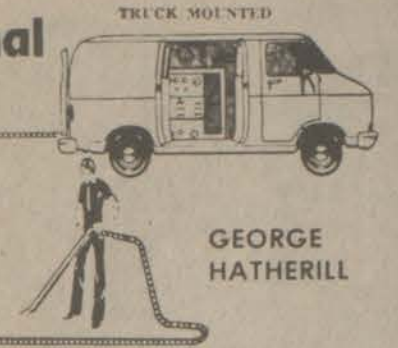

GEORGE HATHERILL

**SPECIALISTS IN**

- Extraction Cleaning for Carpet - Upholstery - Draperies
- Over 14 years Experience
- We clean all types of materials & fibers
- Ask about our guarantee

For Appointment and Estimates  
For Floyd, Pike, Johnson and Magoffin Counties, Call:

Prestonsburg Office, 886-6488



FREE ESTIMATE



UP TO  
**\$50.00**  
CASH!  
Direct From  
Birch Distributors  
(Our Amana Dist.)

WHEN YOU BUY AN  
**Amana**  
AIR CONDITIONER

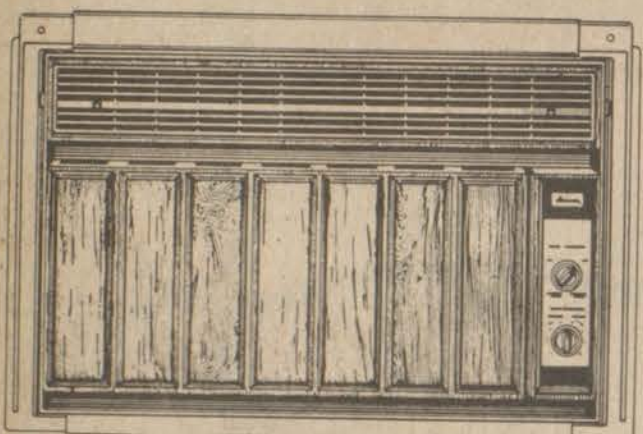

**\$50.00** 24,000-29,000 BTU

**\$40.00** 16,000-18,000 BTU

**\$30.00** 10,000-12,000 BTU

**\$20.00** 5,000-8,000 BTU  
(Does Not Apply To Model 218-3SPW)

**FRASURE'S FURNITURE & APPLIANCES**

Phone 886-6900 No. Lake Drive Prestonsburg

6-25-80



**Bed Pillows**

Super Low Price **1.99**  
Polyester filled bed pillows for a comfortable nite sleep.

**Thick Terry Bath Towels**

Super Low Price **1.99**  
Assorted solid colors.



**Girls Halters Midriiffs or Shorts**

**79c**

Tremendous selection of summer wear at a super low price! Sizes 4-6x and 7-14. Hurry In!



**5-ft. Kiddie Wading Pool**

Compare at 9.99 **5.99**

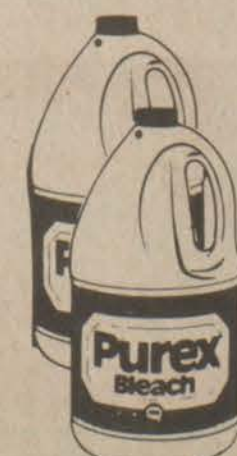

**PUREX BLEACH**

2 GAL. **\$1**

Limit 4 Gallons

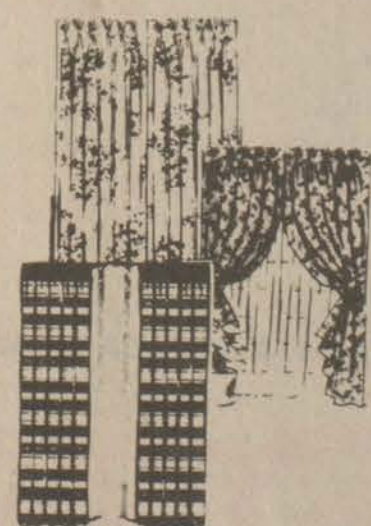

**Foam Back Insulating Draperies**

**5.99**

Assorted colors and patterns 63 in. and 84 in. lengths.

**Decorator Panels**

Open weave panels in assorted colors. **1.99**



**Quaker State Motor Oil**

**79c**

Choose Regular or HD 30W Limit 6 qts please



**Prestone II**

**4.29** gallon

Buy 2 for 18.58 PLUS 13.33 CASH REFUND from Prestone by mail. NET COST 2 Gal **5.58** EXPIRES JULY 10, 1980

**CONCRETE BLOCKS**



874-2274  
874-9476

"WHERE QUALITY IS A HABIT"

- MASONRY SUPPLIES — LIMESTONE BLOCKS
- LITE-WATE BLOCKS — ALUMINUM WINDOWS
- METAL DOORS & ACCESSORIES

**HALL CONCRETE PRODUCTS Co.**

Ronald and Bobbie Hurt, Owners

Located on Old US 23 at New Allen

5-25-80

Prices in effect thru Wed. July 9 Court Street, Prestonsburg, Ky. Highway 80 and Main Street, Martin, Ky. Open 9-6 Mon.-Sat.; Closed Sunday



# TV Schedule

# The Floyd County Times

# TV Schedule

Wednesday, July 2, 1980 - Tuesday, July 8, 1980

## wednesday

JULY 2, 1980

### EVENING

- 6:00 (2) (3) (4) (6) (8) (13) (57) NEWS
- (5) (11) (22) (33) ZOOM
- (12) ANDY GRIFFITH SHOW
- 6:30 (2) (3) (3) (57) NBC NEWS
- (4) (13) ABC NEWS
- (5) (22) COOKIN CAJUN
- (6) (7) (8) (27) CBS NEWS
- (11) (33) WILD WILD WORLD OF ANIMALS
- (17) I LOVE LUCY
- 7:00 (2) (57) C AND W SHOW
- (3) (3) CROSS WITS
- (4) (13) ANDY GRIFFITH SHOW
- (5) (11) (22) (33) MACNEIL-LEHRER REPORT
- (6) (8) TIC TAC DOUGH
- (7) (27) P.M. MAGAZINE
- (12) HOGAN'S HEROES
- 7:30 (2) (57) IT'S YOUR BUSINESS
- (3) (3) COUNTRY ROADS
- (4) (13) FACE THE MUSIC
- (5) (11) (22) (33) DICK CAVETT SHOW
- (6) (8) JOKER'S WILD
- (7) (27) M.A.S.H.
- (12) ALL IN THE FAMILY
- 8:00 (2) (3) (3) (57) REAL PEOPLE A one-armed gymnast demonstrates her skills, a dog that water skis, and a visit to the Kahuna volcano in Hawaii. (Repeat; 60 mins.) (Closed-Captioned)
- (4) (13) EIGHT IS ENOUGH Nancy and ELIZABETH ARRANGE A DATE FOR Mary but are then shocked to learn that she is already in love--with a married man. (Repeat; 60 mins.)
- (5) (11) (22) (33) GREAT PERFORMANCES 'Morning Becomes Electra' Eugene O'Neill's post-Civil War saga portrays a New England family torn with Freudian conflicts. The production features Joan Hackett, Roberta Maxwell and Bruce Davidson. (2 hrs., 30 mins.)
- (6) (7) (8) (27) AMERICA'S JUNIOR MISS PAGEANT The special marks the finale to this year's Pageant, where high school seniors from each of the 50 states compete for the title of America's Junior Miss. Host: Ed McMahon. (60 mins.)
- (12) (13) MOVIE -(DRAMA) \*\*\* "The Champ" 1979 Jon Voight, Ricky Schroder. A washed-up fighter tries for a boxing comeback so he can provide a model for his son. (Rated PG) (2 hrs., 2 mins.)
- (17) MOVIE -(ROMANCE-COMEDY) \*\* 1/2 "Strange Bedfellows" 1964 Rock Hudson, Gina Lollobrigida. An international oil company executive has to watch his corporate image when he is about to divorce his turbulent Italian wife of seven years. (2 hrs.)
- 9:00 (2) (3) (3) (57) DIFF'RENT STROKES Arnold and Willis, accidentally locked in a storage room, reminisce about things that have happened since they became the adopted sons of a millionaire. (Repeat) (Closed-Captioned)
- (4) (13) CHARLIE'S ANGELS Kris poses as a money hungry agent in the glamorous world of Beverly Hills real estate when a rare jewelry collection is stolen from a mansion that is for sale. (Repeat; 60 mins.)
- (6) (7) (8) (27) SPECIAL MOVIE PRESENTATION 'Women At West Point' 1979 Stars: Linda Purl, Andrew Stevens. The drama tells the story of two young women who, in 1976, break the all-male barrier at the United States Military Academy, and the reactions they faced--from comradely friendship to outright contempt. (2 hrs.)
- 9:30 (2) (3) (3) (57) LIVE FROM STUDIO 8h 'An Evening With Jerome Robbins' Works by Jerome Robbins, including 'Fancy Free,' 'The Cage' and 'Afternoon Of A Faun' will be danced

by members of the New York City Ballet, where Robbins has been a principal choreographer for many years. (90 mins.)

- 10:00 (4) (13) VEGAS Louis Jourdan guest stars as a famous French detective who teams with Dan Tanna to get the goods on three stunning chorus girls who kill to protect the secret system that has helped them cheat the casinos out of millions of dollars. (Repeat; 60 mins.) (Closed-Captioned)
- (17) AMERICANS--THE PRIVATE EYE 'John O'Grady'
- 10:30 (5) (11) (22) (33) JAPAN DAY BY DAY This program documents life in 19th century Japan as detailed in the writings of author Edward Sylvester Morse.
- 11:00 (2) (3) (3) (6) (7) (8) (27) (57) NEWS
- (4) (13) SCENE TONIGHT
- (5) (11) (22) (33) N.A.A.C.P. CONVENTION HIGHLIGHTS
- (17) LAST OF THE WILD
- 11:30 (2) (3) (3) (57) WIMBLEDON UPDATE
- (4) (13) ABC NEWS NIGHTLINE
- (6) (7) (8) (27) CBS LATE MOVIE 'THE SAINT: The Russian Prisoner' A beautiful girl and a Russian professor, who plans to defect to the West, combine to provide the Saint with action-packed adventure in Switzerland. (Repeat) 'BLACK SHEEP SQUADRON: A Little Bit Of England' Stars: Robert Conrad, Peter Frampton.
- (11) (33) ABC CAPTIONED NEWS
- (17) MOVIE -(COMEDY) \*\* 1/2 "Sex and the Single Girl" 1964 Natalie Wood, Tony Curtis. A smut-magazine editor woos a notorious female psychologist. (2 hrs., 25 mins.)
- 11:45 (2) (3) (3) (57) THE TONIGHT SHOW 'Best Of Carson' Guests: Steve Lawrence, Elizabeth Ashley, Johnny Yune. (Repeat; 90 mins.)
- 11:50 (4) (13) ASSEMBLY ECHOES
- 12:00 (4) (13) PTL CLUB-TALK AND VARIETY



TV COMPULOG SERVICES, INC.

### AIRPORT

A secret love affair between jetliner pilot Dean Martin and stewardess Jacqueline Bisset (top) only increases the tension in 'Airport,' the movie classic which spawned sequel after sequel and will air as 'The ABC Sunday Night Movie,' SUNDAY, JULY 6 on ABC-TV.

Miss Bisset went on to become one of Hollywood's most sought after actresses.

CHECK LISTINGS FOR EXACT TIME.

(11) (33) BEN WATTENBERG'S 1980 'Winning Hearts and Minds' This program features European and American journalists criticizing and defending the media coverage of the Vietnam War.

(12) (13) MOVIE -(DRAMA) \*\*\* "The Champ" 1979 Jon Voight, Ricky Schroder. A washed-up fighter tries for a boxing comeback so he can provide a model for his son. (Rated PG) (2 hrs., 2 mins.)

(17) MOVIE -(DRAMA) \*\* 1/2 "Another Time, Another Place" 1958 Lana Turner, Sean Connery. A correspondent in love with a W.W.II.B.C. announcer, suffers a breakdown when he is killed. (2 hrs.)

8:30 (4) (13) BENSON Benson goes on a hilarious prow for a masked marauder who plants dead fish and a roomful of soap suds in the governor's mansion to protest the building of a new power plant. (Repeat)

(11) (33) SNEAK PREVIEWS 'Outer Space Movies' Co-hosts Roger Ebert and Gene Siskel look at science fiction movies, including 'Star Wars' and 'Star Trek'.

9:00 (2) (3) (3) (57) THURSDAY NIGHT AT THE MOVIES 'Peepers' 1975 Stars: Michael Caine, Natalie Wood. An English private detective in Los Angeles is hired to locate the adopted daughter of a man marked for death. (2 hrs.)

(4) (13) BARNEY MILLER While Barney faces eviction from his apartment, the 12th precinct is turned into a madhouse by a census taker who bangs heads before counting them. (Repeat) (Closed-Captioned)

(5) (22) BEN WATTENBERG'S 1980 'American Attitudes: Then and Now' Humorous and incisive skits with a troupe of improvisational actors demonstrate changing attitudes in America from the 1960s to today.

(6) (7) (8) (27) BARNABY JONES Barnaby answers a distress call from his wealthy, but emotionally disturbed niece and is soon involved in a diabolic design for madness. (Repeat; 60 mins.)

(11) (33) RIGHTEOUS APPLES 'Love Has Two Left Feet' D.C. Junior's parents accept his new girlfriend's cerebral palsy, but reject her when they learn she isn't Jewish.

9:30 (4) (13) NOBODY'S PERFECT Detective Roger Hart enters a marathon to break up a cocaine smuggling operation, and winds up needing a boost from his beautiful partner to cross the finish line.

(5) (22) CAMERA THREE 'El Domador'

(11) (33) GOOD NEIGHBORS

(4) (13) 20-20

(5) (22) SOUNDSTAGE 'Tom Johnston' (Closed Captioned)

(6) (7) (8) (27) KNOTSLANDING

Laura, lonely and frustrated as a result of Richard's continuing neglect, is discovered in a suggestive situation. (Repeat; 60 mins.)

(11) (33) SOUNDSTAGE 'Southside Johnny and the Asbury Jukes' (Closed Captioned) (60 mins.)

(17) UPSTAIRS, DOWNSTAIRS

11:00 (2) (3) (3) (6) (7) (8) (27) (57) NEWS

(4) (13) SCENE TONIGHT

(5) (11) (22) (33) N.A.A.C.P. CONVENTION HIGHLIGHTS

(17) LAST OF THE WILD

11:30 (2) (3) (3) (57) WIMBLEDON UPDATE

(4) (13) ABC NEWS NIGHTLINE

(6) (7) (8) (27) CBS LATE MOVIE 'THE JEFFERSONS: Rich Man's Disease' George doesn't know whether to be proud or dismayed when he learns that he has 'the rich man's disease' (Repeat)

'SOMETHING FOR JOEY' 1977 Stars: Marc Singer, Geraldine Page.

(11) (33) ABC CAPTIONED NEWS

(17) MOVIE -(COMEDY) \*\*\* "Rat Race" 1960 Tony Curtis, Debbie Reynolds. An aspiring musician and a girl dancer, both broke, work out a scheme whereby they divide the same room. (2 hrs., 15 mins.)

11:45 (2) (3) (3) (57) THE TONIGHT SHOW 'Best Of Carson' Guests: Patrick Duffy, Rodney Dangerfield, Dr. Carl Sagan. (Repeat; 90 mins.)

11:50 (4) (13) ASSEMBLY ECHOES

12:00 (4) (13) PTL CLUB-TALK AND VARIETY

1:15 (2) (3) TOMORROW Host: Tom Snyder. Guest: Bill Lee, Montreal Expos pitcher. (60 mins.)

(6) (7) (8) (27) THE DUKES OF HAZZARD The beauty of the President's limousine is too much for Cooter and he can't resist taking it. (Repeat; 60 mins.)

(6) (8) JOKER'S WILD

(7) (27) M.A.S.H.

(11) (33) DICK CAVETT SHOW

(17) ALL IN THE FAMILY

8:00 (2) (3) (3) (57) FRIDAY NIGHT AT THE MOVIES 'The Music Man' 1962 Stars: Robert Preston, Shirley Jones. The Oscar-winning musical about a shady traveling salesman's scheme to organize a boys band in River City, Iowa, and abscond with the profits. (3 hrs.)

(4) (13) FRIDAY NIGHT MOVIE 'The Alamo' 1960 Stars: John Wayne, Richard Widmark. Historical drama depicting the gallant men--including Davy Crockett, Jim Bowie and William Travis--who came to the aid of Texas in its fight for freedom. (3 hrs.)

(5) (11) (22) (33) WASHINGTON WEEK IN REVIEW

(6) (7) (8) (27) THE INCREDIBLE HULK David Banner joins an archaeological dig in the hope of discovering an antidote for his Hulk. (Repeat; 60 mins.)

(12) (13) MOVIE -(COMEDY) \*\*\* "The In-Laws" 1979 Peter Falk, Alan Arkin. A blissfully content dental surgeon is thrown together with a C.I.A. agent when their children decide to marry. The fun and laughter begin with their bullet-riddled chase from Manhattan to a South American banana republic. (Rated PG) (103 mins.)

(17) MOVIE -(HORROR) \*\* 1/2 "The Skull" 1965 Peter Cushing, Christopher Lee. The skull of Marquis De Sade has the power to order men to murder. (2 hrs.)

8:30 (5) (11) (22) (33) WALL STREET WEEK 'Wall Street Week Mid-Year Review' Host: Louis Rukeyser.

9:00 (5) (11) (22) (33) HAPPY BIRTHDAY AMERICA A celebration of the Fourth of July from Independence Hall in Philadelphia. (60 mins.)

(6) (7) (8) (27) THE DUKES OF HAZZARD The beauty of the President's limousine is too much for Cooter and he can't resist taking it. (Repeat; 60 mins.)

10:00 (5) (22) JAZZ AT THE MAINTENANCE SHOP 'Dexter Gordon Quartet' (60 mins.)

(6) (7) (8) (27) DALLAS Alan Beam's romance with Lucy is discovered by Kristin who believes once J.R. knows he will quickly get rid of the ambitious young lawyer. (Repeat; 60 mins.)

(11) (33) A CITY CELEBRATES A July 4th celebration with the Baltimore Symphony Orchestra under the direction of Sergiu Commissiona. (60 mins.)

(17) PERSPECTIVE ON GREATNESS 'G.I. Joe'

11:00 (2) (3) (3) (6) (7) (8) (27) (57) NEWS

(4) (13) SCENE TONIGHT

(5) (11) (22) (33) N.A.A.C.P. CONVENTION HIGHLIGHTS

(17) LAST OF THE WILD

11:30 (2) (3) (3) (57) WIMBLEDON UPDATE

(4) (13) ASSEMBLY ECHOES

(6) (7) (8) (27) CBS LATE MOVIE 'THE AVENGERS: See-Through Man' A formula for making people invisible falls into the hands of top enemy agents. 'THE RETURN OF THE SAINT: The Obono Affair' Stars: Ian Ogilvy, Cathryn Harrison.

(7) (27) AMERICA'S TOP 10

(11) (33) C'EST MOI, TOULOUSE-LAUTREC This program presents the life of the French artist, Henri de Toulouse-Lautrec, in his own words.

(17) MOVIE -(HORROR) \*\*\* 1/2 "Masque Of The Red Death" 1964 Vincent Price, Hazel Court. An evil, tyrannical prince confronts the hooded figure of death, which has been decimating the countryside. (115 mins.)

## thursday

JULY 3, 1980

### EVENING

- 6:00 (2) (4) (6) (8) (13) (57) NEWS
- (5) (11) (22) (33) ZOOM
- (17) ANDY GRIFFITH SHOW
- 6:30 (2) (3) (3) (57) NBC NEWS
- (4) (13) ABC NEWS
- (5) (22) G.E.D.
- (6) (7) (8) (27) CBS NEWS
- (11) (33) WILD WILD WORLD OF ANIMALS
- (17) I LOVE LUCY
- 7:00 (2) (57) STAN HITCHCOCK SHOW
- (3) (3) CROSS WITS
- (4) (13) ANDY GRIFFITH SHOW
- (5) (11) (22) (33) MACNEIL-LEHRER REPORT
- (6) (8) TIC TAC DOUGH
- (7) (27) P.M. MAGAZINE
- (12) HOGAN'S HEROES
- 7:30 (2) (57) CHRIS PERKINS
- (3) (3) HOLLYWOOD SQUARES
- (4) (13) FACE THE MUSIC
- (5) (11) (22) (33) DICK CAVETT SHOW
- (6) (8) JOKER'S WILD
- (7) (27) M.A.S.H.
- (12) ALL IN THE FAMILY
- 8:00 (2) (3) (3) (57) BUCK ROGERS IN THE 25th CENTURY A vengeful assassin marks Dr. Huer as his next target, while the unsuspecting scientist conspires with Wilma Deering to plan a surprise party for Buck Rogers' 534th birthday. (Repeat; 60 mins.)
- (4) (13) MORK AND MINDY Mork will be deported if he doesn't get a birth certificate or passport. (Repeat)
- (5) (22) BILL MOYERS' JOURNAL 'The Many Worlds of Carlos Fuentes' Part II.
- (6) (7) (8) (27) THE WALTONS John-Boy has finally been found after he has been missing in action for three months.

9:00 (2) (3) (3) (57) THURSDAY NIGHT AT THE MOVIES 'Peepers' 1975 Stars: Michael Caine, Natalie Wood. An English private detective in Los Angeles is hired to locate the adopted daughter of a man marked for death. (2 hrs.)

(4) (13) BARNEY MILLER While Barney faces eviction from his apartment, the 12th precinct is turned into a madhouse by a census taker who bangs heads before counting them. (Repeat) (Closed-Captioned)

(5) (22) BEN WATTENBERG'S 1980 'American Attitudes: Then and Now' Humorous and incisive skits with a troupe of improvisational actors demonstrate changing attitudes in America from the 1960s to today.

(6) (7) (8) (27) BARNABY JONES Barnaby answers a distress call from his wealthy, but emotionally disturbed niece and is soon involved in a diabolic design for madness. (Repeat; 60 mins.)

(11) (33) RIGHTEOUS APPLES 'Love Has Two Left Feet' D.C. Junior's parents accept his new girlfriend's cerebral palsy, but reject her when they learn she isn't Jewish.

9:30 (4) (13) NOBODY'S PERFECT Detective Roger Hart enters a marathon to break up a cocaine smuggling operation, and winds up needing a boost from his beautiful partner to cross the finish line.

(5) (22) CAMERA THREE 'El Domador'

(11) (33) GOOD NEIGHBORS

(4) (13) 20-20

(5) (22) SOUNDSTAGE 'Tom Johnston' (Closed Captioned)

(6) (7) (8) (27) KNOTSLANDING

## friday

JULY 4, 1980

### EVENING

- 6:00 (2) (3) (3) (4) (6) (8) (13) (57) NEWS
- (5) (11) (22) (33) ZOOM
- (17) ANDY GRIFFITH SHOW
- 6:30 (2) (3) (3) (57) NBC NEWS
- (4) (13) ABC NEWS
- (5) (22) KEA SPELLING BEE
- (6) (7) (8) (27) CBS NEWS
- (11) (33) WILD WILD WORLD OF ANIMALS
- (17) I LOVE LUCY
- 7:00 (2) (57) GOINS BROTHERS
- (3) (3) CROSS WITS
- (4) (13) ANDY GRIFFITH SHOW
- (5) (11) (22) (33) MACNEIL-LEHRER REPORT
- (6) (8) TIC TAC DOUGH
- (7) (27) P.M. MAGAZINE
- (12) HOGAN'S HEROES
- 7:30 (2) (57) HILLS 'N HOLLOWAYS
- (3) (3) PRICE IS RIGHT
- (4) (13) FACE THE MUSIC
- (5) (22) COMMENT ON KENTUCKY

11:45 (2) (3) (3) (57) THE TONIGHT SHOW 'Best Of Carson' Guests: Diahann Carroll, Bess Armstrong, Skip Stephenson.



12:00 (7) (2) MOVIE -(SCIENCE FICTION) \*\*\* "Marooned" 1969 Gregory Peck, Gene Hackman. Cape Kennedy launches a massive rescue effort when three astronauts are stranded in space. (2 hrs.) (1) (3) DAVID SUSSKIND SHOW 12:40 (4) (13) ROCK CONCERT 1:15 (3) (3) THE MIDNIGHT SPECIAL Host: Paul Anka. Guests: Elton John, Bill Haley and The Comets, Joan Baez, Peter Frampton. (Repeat; 90 mins.)

saturday

JULY 5, 1980

MORNING

6:00 (17) IT'S YOUR BUSINESS 6:30 (3) (3) SATURDAY REPORT (17) REBOP 6:48 (4) (13) FARM DIGEST 6:55 (4) (13) NEWS 7:00 (2) (57) HUMAN DIMENSION (3) (3) BIG BLUE MARBLE (4) (13) KIDS ARE PEOPLE TOO (6) (8) PORKY AND FRIENDS (7) (27) MOVIE -(WESTERN) \*\* "Winds of the Wasteland" 1936 John Wayne, Phyllis Fraser. While they are out of work, Pony Express riders win a government contract. (60 mins.) (17) VEGETABLE SOUP 7:30 (2) (57) NEW ZOO REVUE (3) (3) LITTLE RASCALS (17) ROMPER ROOM 8:00 (2) (3) (3) (57) GODZILLA-GLOBETROTTERS HOUR (4) (13) WORLD'S GREATEST SUPERFRIENDS (6) (7) (8) (27) MIGHTY MOUSE-HECKLE AND JECKLE (11) (33) THE GOODIES (17) ULTRAMAN 8:26 (6) (8) IN THE NEWS 8:30 (11) (33) FAWLY TOWERS (17) MOVIE -(WESTERN) \*\* 1/2 "Gun Fury" 1953 Rock Hudson, Donna Reed. A cowboy goes gunning for the kidnapers of his fiancée. (90 mins.) 8:55 (4) (13) SCHOOLHOUSE ROCK 8:56 (6) (8) IN THE NEWS 9:00 (2) (3) (3) (57) WIMBLEDON TENNIS Coverage of the men's singles finals from the All-England Lawn Tennis and Croquet Club. (6 hrs.) (4) (13) PLASTICMAN COMEDY-ADVENTURE SHOW (6) (8) BUGS BUNNY-ROAD RUNNER SHOW (7) (27) BUGS BUNNY AND ROAD RUNNER (11) (33) RISE AND FALL OF REGINALD PERRIN 9:26 (6) (8) IN THE NEWS 9:30 (11) (33) TWO RONNIES 9:56 (6) (8) IN THE NEWS 10:00 (11) (33) HAROLD LLOYD 'For Heavens Sake' and 'Dr. Jack' (17) MOVIE -(COMEDY) \*\*\* "Kid from Brooklyn" 1946 Danny Kaye, Virginia Mayo. A meek milkman accidentally becomes a prizefighter. (2 hrs., 30 mins.) 10:25 (4) (13) SCHOOLHOUSE ROCK 10:30 (4) (13) SCOOBY AND SCRAPPY DOO (6) (7) (8) (27) POPEYE HOUR 10:55 (4) (13) SCHOOLHOUSE ROCK 11:25 (4) (13) SCHOOLHOUSE ROCK 11:26 (6) (8) IN THE NEWS 11:30 (4) (13) CAPTAIN CAVEMAN-TEEN ANGELS (6) (7) (8) (27) FAT ALBERT SHOW (11) (33) GOOD NEIGHBORS 11:55 (4) (13) DEAR ALEX AND ANNIE 11:56 (6) (8) IN THE NEWS

AFTERNOON

12:00 (4) (13) WEEKEND SPECIAL (6) (8) SHAZAM! (7) (27) SHAZAM! (11) (33) JULIA CHILD AND MORE COMPANY 12:30 (4) (13) AMERICAN BANDSTAND (6) (7) (8) (27) TARZAN AND THE SUPER SEVEN (11) (33) VICTORY GARDEN (17) MOVIE -(DRAMA) \*\* 1/2 "Our Very Own" 1950 Ann Blyth, Farley Granger. The story of emotional problems faced by a young girl, when she discovers she is an adopted child. (2 hrs.) 1:00 (11) (33) WALL STREET WEEK 'Wall Street Week Mid-Year Review' Host: Louis Rukeyser. 1:30 (4) (13) TOWN CRIER

(6) (7) (8) (27) 30 MINUTES (11) (33) WASHINGTON WEEK IN REVIEW 2:00 (4) (13) FISHING IN TENNESSEE (6) (8) VIEWPOINT (7) (27) KIDSWORLD (11) (33) HERE'S TO YOUR HEALTH 'Burns' 2:30 (4) (13) GILLIGAN'S ISLAND (6) (8) MOVIE -(DRAMA) \*\* "Divorce His" 1973 Elizabeth Taylor, Richard Burton. Matrimonial breakup through the eyes of the husband. (90 mins.) (7) (27) TOBACCO TALK (11) (33) OLD HOUSEWORKS (17) MOVIE -(WESTERN) \*\* "Naked In The Sun" 1957 James Craig, Lita Milan. An Indian tribe becomes involved with slave traders. (2 hrs.) 3:00 (2) (3) (3) (57) MAJOR LEAGUE BASEBALL GAME OF THE WEEK Boston Red Sox vs Baltimore Orioles or Houston Astros vs Cincinnati Reds (Region will determine game to be televised in your area) (4) (13) SIX MILLIN DOLLAR MAN (7) (27) TONY BROWN'S JOURNAL (11) (33) PART OF THIS WORLD The story of a young, hearing-impaired boy and his family's efforts toward helping him prepare for the world. 3:30 (7) (27) GUNSMOKE (11) (33) CIRCUS PARADE The original home of the Ringling Circus is the setting for a reenactment of a 1910 parade. 4:00 (4) (13) DANIEL BOONE (6) (8) WESTERN OPEN GOLF 4:30 (7) (27) NASHVILLE ON THE ROAD (17) UNTOUCHABLES 5:00 (4) (13) WIDE WORLD OF SPORTS 1) National Mixed Pairs Gymnastics Championships 2) Firecracker 400 Stock Car Race. (90 mins.) (5) (22) TIME MANAGEMENT 'Scheduling Your Time' (6) (8) SPORTS SPECTACULAR 1) 4th Annual Stuntmen's Competition. 2) Celebrity Off-Road Race from Los Angeles. (60 mins.) (7) (27) COUNTRY ROADS (11) (33) MASTERPIECE THEATRE 'Lillie: Emilie' Episode I. Fifteen year old Lillie, from the Isle of Jersey, disappears two suitors who have been dazzled by her beauty. (Closed Captioned) (60 mins.) 5:30 (5) (22) MARKET TO MARKET SHOW (7) (27) POP GOES THE COUNTRY (17) THIS WEEK IN BASEBALL

EVENING

6:00 (2) (57) JOHN FLANNERY SHOW (3) (3) (7) (27) NEWS (5) (22) NEW SHAPES: EDUCATION (6) (8) CONCERN (11) (33) LOOK AT ME 'Separation' (17) CHAMPIONSHIP WRESTLING 6:30 (2) (3) (3) (57) NBC NEWS (4) (13) MCHALE'S NAVY (5) (22) RIGHTEOUS APPLES 'Dream Fulfilled' 'Big Neck' McMorris organizes a tribute to Martin Luther King but runs into unexpected opposition from his girlfriend. (6) (8) MUPPETS SHOW (7) (27) CBS NEWS (11) (33) CATCH 33 (2) (57) JAMBOREE (3) (3) DANCE FEVER (4) (13) THREE'S A CROWD (5) (11) (22) (33) ONCE UPON A CLASSIC 'Old Curiosity Shop' Quilp now believes that Nell is an heiress and that she and Grandfather are returning to meet the mysterious stranger. (Closed Captioned) (6) (7) (8) (27) HEE HAW Guests: Ed McMahon, Faron Young, Barbi Benton, Kathy Kitchen. (Repeat; 60 mins.) 7:30 (3) (3) INSIDE LOOK (4) (13) ADAM 12 (5) (22) DICK CAVETT SHOW (11) (33) WORLD OF THE SEA 'Gentle Giant' 8:00 (2) (3) (3) (57) BJ AND THE BEAR A worried BJ hires a pair of female detectives to help him locate his sister, who disappeared from a Hollywood party following a murder. (Repeat; 60 mins.) (4) (13) 240 ROBERT Thib's career seems to be over when he loses his sight after a high-speed crash, and two doped-up kids in a car turn a gas station into a deadly inferno.



TV COMPUTLOG SERVICES, INC.

MISS UNIVERSE

Some of the most beautiful women in the world will vie for the title of Miss Universe 1980 on 'The 1980 Miss Universe Pageant,' to be broadcast as a special, live from Seoul, Korea, MONDAY, JULY 7 on CBS-TV. Television personality Bob Barker will be master of ceremonies and Helen O'Connell will be television hostess for the Pageant. Representing the United States is Shawn Nichols Weatherly (pictured), who was crowned Miss USA 1980 on May 15 in Biloxi, Miss.

CHECK LISTINGS FOR EXACT TIME

(5) (22) ALL CREATURES GREAT AND SMALL 'Advice and Consent' Siegfried gives some sound advice and James acts on it. (6) (7) (8) (27) SPECIAL MOVIE PRESENTATION 'The Little Prince' 1974 Stars: Richard Kiley, Gene Wilder. A musical fantasy about a young boy's journey through the universe to learn the secrets of life. (90 mins.) (11) (33) ALL CREATURES GREAT AND SMALL 'THE Name of the Game' Siegfried and Tristan are wary of the cricket match between Rainby and Darrowby. (12) (13) MOVIE -(SCIENCE-FICTION) \*\*\* "Moonraker" 1979 Roger Moore, Lois Chiles. Nonstop action-packed James Bond spy thriller. (Rated PG) (2 hrs., 19 mins.) (17) MOVIE -(ADVENTURE) \*\* 1/2 "Pride and the Passion" 1957 Cary Grant, Sophia Loren. A guerrilla leader and his band recapture a huge cannon from French troops in 1810 Spain. (2 hrs., 45 mins.) 9:00 (2) (3) (3) (57) SANFORD Fred Sanford gives his fiancée an ultimatum-she must choose between him and her late 'perfect' husband. (Repeat) (4) (13) THE LOVE BOAT Isaac gives a new outlook on life to a famous, foul-tempered former football player accompanied by his loving wife. (Repeat; 60 mins.) (5) (22) A GIFT TO LAST Conclusion. When Sheila receives news of Willy's death, Edgar proposes to her. (11) (33) CAMERA THREE SPECIAL: EDVARD MUNCH Filmmaker Peter Watkins uses overlapping dialogue, Bergman-like symbols and special camera shots to examine the life and works of painter Edvard Munch. (3 hrs.) (2) (3) (3) (57) JOE'S WORLD Joe exhorts his panting painters in a frenzied, all-night push to finish an important job so he can keep his promise to attend his son Jimmy's birthday party. (6) (7) (8) (27) HOME TO STAY The story concerns a sensitive and spirited Illinois farm owner whose fiercely loyal and loving young granddaughter helps him dispel the specter of old age. Stars: Henry Fonda, Kristen Vigard. (90 mins.) 10:00 (2) (3) (3) (57) PRIME TIME SATURDAY (4) (13) FANTASY ISLAND With tears in his eyes and love in his heart, Tattoo becomes a substitute father to an orphaned child, and it's a battle of the sexes when a beautiful woman takes on a group of men in a bizarre athletic competition. (Repeat; 60 mins.) (5) (22) MURDER MOST ENGLISH 'Five Red Herrings' 10:45 (17) THAT GOOD OLE NASHVILLE MUSIC (Joined in Progress) 11:00 (2) (57) WRESTLING (3) (3) (6) (7) (8) (27) NEWS (4) (13) ABC NEWS (5) (22) MONTY PYTHON'S FLYING CIRCUS (17) DICK MAURICE AND COMPANY 11:15 (4) (13) WRESTLING 11:30 (3) (3) SATURDAY NIGHTLIVE Host: Elliott Gould. Guest: Gary

Numan. (Repeat; 90 mins.) (6) (8) MOVIE -(DRAMA) \*\* 1/2 "Clash By Night" 1952 Barbara Stanwyck, Paul Douglas. A lonely woman marries fishingboat skipper for security and falls in love with his best friend. (2 hrs.) (7) (27) MOVIE -(ADVENTURE) \*\*\* "Vera Cruz" 1954 Gary Cooper, Burt Lancaster. Two soldiers of fortune become involved in the Mexican war for independence. (2 hrs.) 12:00 (2) (57) SATURDAY NIGHTLIVE Host: Elliott Gould. Guest: Gary Numan. (Repeat; 90 mins.) (11) (33) MURDER MOST ENGLISH 'Murder Must Advertise' (17) ROCK CONCERT Guests: O'Jays, Janis Ian, Rob Grill, Paul Mooney. 12:15 (4) (13) WORLD CHAMPIONSHIP TENNIS 1:00 (3) (3) MOVIE -(DRAMA) \*\*\* "Black Legion" 1937 Humphrey Bogart, Ann Sheridan. An embittered machinist joins an anti-foreigners organization, but denounces it when he realizes it's purpose. (90 mins.)

sunday

JULY 6, 1980

MORNING

5:30 (17) AGRICULTURE U.S.A. 6:00 (17) BETWEEN THE LINES 6:30 (3) (3) CHRISTOPHER CLOSEUP (6) (8) A BETTER WAY (4) (13) NEWS 6:55 (2) (57) TIME FOR REFRESHING (3) (3) THIS IS THE LIFE (4) (13) REV. LEONARD REPASS (6) (8) OLD TIME GOSPEL HOUR (7) (27) TOBACCO TALK (17) JAMES ROBISON (3) (3) T.V. CHAPEL (4) (13) JAMES ROBISON (7) (27) LONE RANGER (17) IT IS WRITTEN (2) (57) OPEN DOOR (3) (3) MORMON CHOIR (4) (13) EVANGELISTIC OUTREACH (5) (11) (22) (33) SESAME STREET (6) (8) DAY OF DISCOVERY (7) (27) REX HUMBARD (17) THREE STOOGES AND FRIENDS 8:30 (2) (57) R.A. WEST REVIVAL (3) (3) ORAL ROBERTS (4) (13) PENTECOST TODAY (6) (8) REV. LEONARD REPASS 9:00 (2) (57) SUNDAY SCHOOL (3) (3) GOSPEL SINGING JUBILEE (4) (13) WHAT DOES THE BIBLE PLAINLY SAY? (5) (22) SESAME STREET (6) (8) NEW LIFE TEAM (7) (27) SUNDAY MORNING (11) (33) STUDIO SEE (17) PARTRIDGE FAMILY 9:30 (2) (57) REV. LEONARD REPASS (4) (6) (8) (13) ROBERT SCHULLER (11) (33) BIG BLUE MARBLE (17) GILLIGAN'S ISLAND (2) (57) BIG CREEK BAPTIST CHURCH SERVICE (3) (3) REX HUMBARD (4) (13) REV. R.A. WEST (5) (11) (22) (33) SESAME STREET (17) LEAVE IT TO BEAVER

10:30 (4) (13) REX HUMBARD (6) (8) ERNEST ANGLELY HOUR (7) (27) DAY OF DISCOVERY (17) MOVIE -(DRAMA) \*\*\*\* "Long Day's Journey Into Night" 1962 Katharine Hepburn, Ralph Richardson. The autobiography of a playwright's family life: The drug-addicted mother, the alcoholic brother, the bitter, miserly father, and the playwright's fight against T.B. (3 hrs.) 11:00 (2) (57) LEONARD ADKINS (3) (3) HUMAN DIMENSIONS (5) (22) MISTER ROGERS (7) (27) IT IS WRITTEN (11) (33) ONCE UPON A CLASSIC 'Old Curiosity Shop' Quilp now believes that Nell is an heiress and that she and Grandfather are returning to meet the mysterious stranger. (Closed Captioned) 11:30 (2) (57) INSIGHT (3) (3) TONY'S BROWN'S JOURNAL (4) (13) JIMMY SWAGGART (5) (22) ONCE UPON A CLASSIC 'Old Curiosity Shop' Quilp now believes that Nell is an heiress and that she and Grandfather are returning to meet the mysterious stranger. (Closed Captioned) (6) (7) (8) (27) FACE THE NATION (11) (33) WORLD OF THE SEA

AFTERNOON

12:00 (2) (57) OLD TIME GOSPEL HOUR (3) (3) AT ISSUE (4) (13) WORLD TOMORROW (5) (22) STUDIO SEE (6) (8) VIEWPOINT (7) (27) DIRECTIONS (11) (33) MOVIE -(WESTERN) \* "Iron Mountain Trail" 1953 Rex Allen, Post Office inspector speeds mail deliveries to California gold mines. (60 mins.) 12:30 (3) (3) MEET THE PRESS (4) (13) VIRGIL Q. WACKS (5) (22) ZOOM (6) (8) WILD KINGDOM (7) (27) NEWSMAKER '80 1:00 (2) (57) CHALLENGE MATCH FISHING (3) (3) THIS WEEK IN BASEBALL (4) (13) ISSUES AND ANSWERS (5) (22) WASHINGTON WEEK IN REVIEW (6) (8) MOVIE -(DRAMA) \*\*\*\* "Brief Encounter" 1947 Celia Johnson, Trevor Howard. A mature married woman suddenly finds the beginning of an affair with a chance acquaintance, unknown to her husband. (2 hrs.) (7) (27) IT'S YOUR BUSINESS (11) (33) MOVIE -(MUSICAL-COMEDY) \*\*\* "Kid Millions" 1934 Eddie Cantor, Ethel Merman. A waterfront waif inherits seven million dollars. (2 hrs.) 1:30 (2) (57) STAN HITCHCOCK SHOW (4) (13) BIBLICAL VIEWPOINTS (5) (22) WALL STREET WEEK 'Wall Street Week Mid-Year Review' Host: Louis Rukeyser. (7) (27) MOVIE -(MYSTERY) \*\* 1/2 "Third Secret" 1964 Jack Hawkins, Stephen Boyd. A man tracks down the murderer of his psychoanalyst. (2 hrs.) (17) MOVIE -(DRAMA) \*\* 1/2 "Quiet American" 1958 Audie Murphy, Michael Redgrave. Vietnam 1952: During the investigation into the murder of a young American, it is discovered he came to Vietnam to start a 'third force' for an end to war. (2 hrs., 30 mins.) 2:00 (2) (57) PTL CLUB-TALK AND VARIETY (4) (13) DANIEL BOONE (5) (22) COMMENT ON KENTUCKY 2:30 (5) (22) BEN WATTENBERG'S 1980 'Winning Hearts and Minds' This program features European and American journalists criticizing and defending the media coverage of the Vietnam War. 3:00 (3) (3) VOYAGE TO THE BOTTOM OF THE SEA (4) (13) GILLIGAN'S ISLAND (5) (22) EXPLORING THE RESTLESS SEA 'The Cave Dwellers' (6) (8) SPORTS SPECTACULAR 'Project S.O.S.' A look at Stan Barrett's attempts at breaking the sound barrier. (60 mins.) (11) (33) LIKE IT IS 3:30 (4) (13) GREEN ACRES (5) (22) PHOTOGRAPHY: HERE'S HOW 'Existing Light'



- 7:27 WILD KINGDOM 'Lion Country'
- 11:33 ANOTHER VOICE
- 4:00 2:57 SPORTSWORLD 1) World of Outlaws Sprint Car Races from Iowa. 2) United States Olympic Trials: Women's Diving from Texas. 3) A report on the NCAA. (90 mins.)
- 3:30 MOVIE -(WESTERN) \*\* "Lock, Stock and Barrel" 1970 Belinda Montgomery, Burgess Meredith. Displeased father chases after an eloping couple in a journey towards Oregon. (2 hrs.)
- 4:18 BIONIC WOMAN
- 5:22 FOOTSTEPS 'On Our Own'
- 6:17 8:27 WESTERN OPEN GOLF
- 11:33 HAPPY BIRTHDAY AMERICA A celebration of the Fourth of July from Independence Hall in Philadelphia. (60 mins.)
- 17 MOVIE -(ADVENTURE) \* "Li'l Scratch" Story of an outdoorsman's friendship with a mischievous, orphaned bear cub. (2 hrs.)
- 4:30 5:22 SNEAK PREVIEWS 'Outer Space Movies' Co-hosts Roger Ebert and Gene Siskel look at science fiction movies, including 'Star Wars' and 'Star Trek'.
- 5:00 4:18 SIX MILLION DOLLAR MAN
- 5:22 JULIA CHILD AND COMPANY
- 11:33 AFRICANS 'Making Up For Lost Time'
- 5:30 2:57 PROGRAM UNANNOUNCED
- 5:22 KENTUCKY ON-STAGE 'Outdoor Drama'

EVENING

- 6:00 2:57 BILL FRANCIS PHD
- 3:3 6:18 NEWS
- 4:18 ABC NEWS
- 5:22 VICTORY GARDEN
- 7:17 THE BAXTERS
- 11:33 BILL MOYERS' JOURNAL
- 17 CHAMPIONSHIP WRESTLING
- 6:30 2:57 3:57 NBC NEWS
- 4:18 SHA NA NA Guest: Jay Johnson.
- 5:22 COOKIN CAJUN
- 6:8 CBS NEWS
- 7:27 FAMILY FEUD
- 7:00 2:57 3:57 DISNEY'S WONDERFUL WORLD 'Fire On Kelly Mountain' A forest ranger attempts to control potentially disastrous blazes while awaiting help from fire fighters battling a rampaging conflagration in another area. Stars: Larry Wilcox, Anne Lockhart. (60 mins.) (Closed-Captioned)
- 4:18 GALACTICA 1980 Commander Adama and teenage genius Dr. Zee board an incredible new anti-gravity spaceship for an emergency mission to Earth in an effort to save three children in Troy and Dillon's group. (Repeat; 60 mins.)
- 5:22 FIRST CHURCHILLS 'Rebellion' The Duke of Monmouth takes his revenge and invades England while his father King Charles II publicly declares him illegitimate and exiles him to Holland.
- 6:7 8:27 60 MINUTES
- 11:33 WAR AND PEACE 'Moscow' Napoleon captures his prize - Moscow - but the city is deserted. Pierre resolves to assassinate Napoleon and is arrested.
- 17 BASEBALL Atlanta Braves vs San Diego Padres

- 8:00 2:57 3:57 THE BIG EVENT 'Little Mo' 1978 Stars: Glynnis O'Connor, Michael Learned. The story of the late tennis great Maureen Connolly, who became the world's best female player at the age of 17, when she won the Grand Slam of Tennis. (3 hrs.)
- 4:18 SUNDAY NIGHT MOVIE 'Airport' 1970 Stars: Burt Lancaster, Helen Hayes. Dangerous weather, a demented bomber and personal frictions create tense drama on the ground and in the air. (3 hrs.)
- 5:22 EVENING AT POPS 'A Tribute to Richard Rodgers with Benjamin Luxon and Nancy Shades' This is a new series of Pops concerts from Boston's Symphony Hall, featuring John Williams, the new conductor. (60 mins.)
- 6:7 8:27 ONE DAY AT A TIME Ann insists Barbara finance her own trip to Florida, but the enterprising teenager's method for raising the money lands Barbara in hot water. (Repeat)

- 11:33 EDWARD THE KING 'Experiment in Education' The young Prince of Wales is subjected to a very strict plan of education completely unsuited to his temperament.
- 8:30 8:7 8:27 ONE DAY AT A TIME Ann plays fairy godmother to give a cinderella ex-con a start as a legitimate member of society. (Repeat)
- 9:00 5:11 22 33 MASTERPIECE THEATRE 'Lillie: Mrs. Langtry' Episode II. Life as Mrs. Edward Langtry is not what Lillie had hoped for. After a bout with typhoid fever, she persuades her doctor to prescribe a move to London. (Closed Captioned) (60 mins.)
- 6:7 8:27 ALICE Tommy appears on a television talk show to discuss 'The New Teenager and the Old Parent' (Repeat)
- 9:30 6:7 8:27 THE JEFFERSONS The Jeffersons relive 1968: George wants to break out of his impoverished life by opening his own dry cleaners in spite of the tremendous obstacles thrown in his way by society. (Repeat)
- 17 PORTER WAGONER SHOW

- 10:00 5:22 BILL MOYERS' JOURNAL 'A Conversation with Ronald Reagan'
- 6:7 8:27 TRAPPER JOHN, M.D. Celeste Holm guest stars as a seemingly self-confident, outspoken socialite who, in confronting the possible consequences of a serious injury she has suffered, proves to be a lonely, frightened child. (Repeat; 60 mins.)
- 11:33 FIRING LINE 'TABA: The American Book Awards' Hosts: William F. Buckley, Jr., John Chancellor, NBC News.
- 17 UP CLOSE
- 11:00 2:57 COMMUNIQUE
- 3:3 4:6 7:8 13 27 NEWS
- 11:33 COVER STORY 'Inflation: It's Only Your Money' Combining the opinions of economics experts with comic documentary film footage and audience participation, this program attempts to educate the viewers about what inflation is, its impact on the nation and what consumers can do about it. (60 mins.)
- 17 OPEN UP
- 4:18 FORUM 19
- 7:27 CBS NEWS
- 11:30 2:57 NBC LATE NIGHT MOVIE
- 3:3 MOVIE -(DRAMA) \*\* "The Gay Sisters" 1942 Barbara Stanwyck, George Brent. A woman secretly marries a man to gain his inheritance money. (2 hrs.)
- 4:18 PTL CLUB-TALK AND VARIETY
- 6:8 MOVIE -(NO INFORMATION AVAILABLE) "Mirror Of Deception" No other information available. (2 hrs.)
- 7:27 CBS LATE MOVIE 'THE AVENGERS: See-Through Man' A formula for making people invisible falls into the hands of top enemy agents. 'THE RETURN OF THE SAINT: The Obono Affair' Stars: Ian Ogilvy, Cathryn Harrison.
- 12:00 11:33 BEN WATTENBERG'S 1980 'The View From Hollywood Hills' and 'An Interview With Andrew Young'

monday

JULY 7, 1980

EVENING

- 6:00 2:57 3:57 NEWS
- 5:11 22 33 ZOOM
- 17 ANDY GRIFFITH SHOW
- 6:30 2:57 3:57 NBC NEWS
- 4:18 ABC NEWS
- 5:22 JULIA CHILD AND MORE COMPANY
- 6:7 8:27 CBS NEWS
- 11:33 WILD WILD WORLD OF ANIMALS
- 17 I LOVE LUCY
- 2:57 DOLLY
- 3:3 CROSS WITS
- 4:18 ANDY GRIFFITH SHOW
- 5:11 22 33 MACNEIL-LEHRER REPORT
- 6:8 TIC TAC DOUGH
- 7:27 P.M. MAGAZINE
- 17 HOGAN'S HEROES
- 7:30 2:57 WILD KINGDOM
- 3:3 THAT GOOD OLE NASHVILLE MUSIC
- 4:18 FACE THE MUSIC
- 5:11 22 33 DICK CAVETT SHOW
- 6:8 JOKER'S WILD



TV COMPUTLOG SERVICES, INC.

BATTERED

Karen Grassie (pictured), as Susannah Hawks, suffers the tragic effects of wife beating in the World Premiere drama, 'Battered,' to be rebroadcast via 'NBC Tuesday Night at the Movies.' TUESDAY, JULY 8. Grassie, who portrays Caroline Ingalls on NBC-TV's 'Little House on the Prairie,' co-wrote the script for 'Battered' with Cynthia Lovelace Sears.

CHECK LISTINGS FOR EXACT TIME.

- 7:27 M.A.S.H.
- 17 ALL IN THE FAMILY
- 8:00 2:57 3:57 LITTLE HOUSE ON THE PRAIRIE During a nap prior to a Halloween costume party, Albert dreams that he and Laura have been taken captive by an Indian tribe that expects him to help lead an attack against the U.S. Army. (Repeat; 60 mins.)
- 4:18 GHOST OF A CHANCE An attractive young widow panics when the ghost of her first husband, visible only to her, appears at her second wedding ceremony and makes for an uncomfortable threesome on her wedding night. Stars: Shelley Long, Barry Van Dyke.
- 5:22 FIRING LINE 'TABA: The American Book Awards' Hosts: William F. Buckley, Jr., John Chancellor, NBC News.
- 6:7 8:27 WKRP IN CINCINNATI Arthur Carlson wants to impress his mother by running for the Cincinnati City Council and the WKRP staff launches an all-out political campaign that is sure to get him elected. (Repeat)
- 11:33 EVENING AT POPS 'A Tribute to Richard Rodgers with Benjamin Luxon and Nancy Shades' This is a new series of Pops concerts from Boston's Symphony Hall, featuring John Williams, the new conductor. (60 mins.)
- 12:18 MOVIE -(MYSTERY) \*\* 1/2 "Death On The Nile" Bette Davis, Peter Ustinov. Murder, mystery and an all-star cast cruise the Nile in Agatha Christie's thriller. (Rated PG) (2 hrs., 30 mins.)
- 17 LOVE AMERICAN STYLE 'Collision Course'
- 8:30 4:18 BETWEEN THE LINES A phony guru pumps big bucks into the best underground newspaper in Boston and causes chaos for the paper's young and zany editorial staff.
- 6:7 8:27 M.A.S.H. Friction arises between B.J. and Winchester when they are asked to write a report for a prestigious medical journal on how they saved a soldier's life. (Repeat)
- 17 MOBILE SHOWCASE 'Collision Course'
- 9:00 2:57 3:57 MONDAY NIGHT AT THE MOVIES 'Loving You' 1957 Stars: Elvis Presley, Lizbeth Scott. A small town boy with aspirations to be a singer meets a hard-boiled press agent, who, almost overnight, transforms him into the sensation of the popular music world. (2 hrs.) (Closed-Captioned)
- 4:18 WBC WORLD HEAVY-WEIGHT CHAMPIONSHIP ABC Sports will provide live coverage of this fight between Larry Holmes and Scott LeDoux. (2 hrs.)
- 5:11 22 33 MARK RUSSELL COMEDY SPECIAL Political humorist Mark Russell performs live from the Katharine Cornell Theatre on the University of Buffalo's Amherst campus.
- 6:7 8:27 1980 MISS UNIVERSE PAGEANT Some of the most beautiful women in the world will vie for the title of Miss Universe 1980 from Seoul, Korea. Hosts: Bob Barker and Helen O'Connell. (2 hrs.)
- 9:30 11:33 WAR CALLED PEACE This multi-segment program

- reviews Soviet history, current policies and strategies in light of their invasion of Afganistan. (90 mins.)
- 10:00 17 MISSION IMPOSSIBLE
- 11:00 2:57 3:57 6:7 8:27 57 NEWS
- 4:18 SCENE TONIGHT
- 11:33 DAVE ALLEN AT LARGE
- 17 LAST OF THE WILD
- 11:30 2:57 3:57 THE TONIGHT SHOW Guest host: Bill Cosby. Guests: Aretha Franklin, James Galway, Richard Benjamin. (90 mins.)
- 4:18 ABC NEWS NIGHTLINE
- 6:7 8:27 CBS LATE MOVIE 'HARRY O: Forty Reasons To Kill' Harry unearths a deadly power struggle when he investigates the murder of an old friend. (Repeat) 'THE HUMAN FACTOR' 1975 Stars: George Kennedy, John Mills.
- 11:33 ABC CAPTIONED NEWS
- 17 MOVIE -(WESTERN) \*\* 1/2 "Red Mountain" 1951 Alan Ladd, Lizbeth Scott. The life and career of General Quantrell, who led his guerilla band in the sacking of pro-Union towns in Kansas and Missouri. (110 mins.)
- 11:50 4:18 ASSEMBLY ECHOES
- 12:00 4:18 PTL CLUB-TALK AND VARIETY
- 1:00 3:3 TOMORROW

tuesday

JULY 8, 1980

EVENING

- 6:00 2:57 3:57 4:6 8 13 57 NEWS
- 5:11 22 33 ZOOM
- 17 ANDY GRIFFITH SHOW
- 6:30 2:57 3:57 NBC NEWS
- 4:18 ABC NEWS
- 5:22 G.E.D.
- 6:7 8:27 CBS NEWS
- 11:33 WILD WILD WORLD OF ANIMALS
- 17 I LOVE LUCY
- 7:00 2:57 MARTY ROBBIN'S SPOTLIGHT
- 3:3 CROSS WITS
- 4:18 ANDY GRIFFITH SHOW
- 5:11 22 33 MACNEIL-LEHRER REPORT
- 6:8 TIC TAC DOUGH
- 7:27 P.M. MAGAZINE
- 17 HOGAN'S HEROES
- 7:30 2:57 HEADWATERS
- 3:3 HOLLYWOOD SQUARES
- 4:18 FACE THE MUSIC
- 5:11 22 33 DICK CAVETT SHOW
- 6:8 JOKER'S WILD
- 7:27 M.A.S.H.
- 17 ALL IN THE FAMILY
- 8:00 2:57 3:57 THE MISADVENTURES OF SHERIFF LOBO Sheriff Lobo's concern for his mother, who is supposedly dying, leads him to sell his services to a con man who uses beautiful women to bilk upstanding citizens. (Repeat; 60 mins.)
- 4:18 MAJOR LEAGUE BASEBALL ALL-STAR GAME ABC Sports will provide live coverage of this all-star game between the National League and the American League from Dodger Stadium in Los Angeles. (3 hrs., 15 mins.)
- 5:22 QUIET CHAMPION This film about Daniel Fitzpatrick, a

- deaf student at Gallaudet College-the world's only deaf liberal arts college, traces his experiences in participating in the first Deaf Olympics held in 1978 in Bucharest, Romania.
- 6:7 8:27 THE WHITE SHADOW Young Thorpe must make a unique choice between basketball and art as his best bet for future stardom. (Repeat; 60 mins.)
- 11:33 NOVA 'Bridge That Spanned the World' The development of ironmaking is traced as it relates to the first iron bridge, cast at Coalbrookdale, England. (Closed Captioned) (60 mins.)
- 12:18 MOVIE -(MYSTERY) \*\* 1/2 "Death On The Nile" Bette Davis, Peter Ustinov. Murder, mystery and an all-star cast cruise the Nile in Agatha Christie's thriller. (Rated PG) (2 hrs., 30 mins.)
- 17 MOVIE -(DRAMA-ROMANCE) \*\* "An Affair to Remember" 1957 Cary Grant, Deborah Kerr. A handsome playboy and a girl fall in love on a ship, but decide to wait six months before consummating their romance. On the way to an appointed meeting, tragedy strikes. (2 hrs., 30 mins.)
- 9:00 2:57 3:57 TUESDAY NIGHT AT THE MOVIES 'Battered' 1978 Stars: Karen Grassie, Mike Farrell. A drama about the tragic effects of wife beating on three couples of different backgrounds and ages. (2 hrs.)
- 5:22 NOVA 'Bridge That Spanned the World' The development of ironmaking is traced as it relates to the first iron bridge, cast at Coalbrookdale, England. (Closed Captioned) (60 mins.)
- 6:7 8:27 TUESDAY NIGHT MOVIE 'A Special Kind Of Love' 1978 Stars: Charles Durning, Irene Tedrow. A widower struggles to hold together his family of three teenagers, one of whom is mentally retarded. (2 hrs.)
- 11:33 FLAMBARDS 'Christina' In this premiere episode, Christina, an orphan since childhood, arrives at Flambards to live with her Uncle Russell and her cousins William and Mark. Set in the early 1900s, the series tells the story of an orphan girl sent to live in a male dominated household divided by bitterness and jealousy. (Closed Captioned) (60 mins.)
- 10:00 5:22 FLAMBARDS 'Christina' In this premiere episode, Christina, an orphan since childhood, arrives at Flambards to live with her Uncle Russell and her cousins William and Mark. Set in the early 1900s, the series tells the story of an orphan girl sent to live in a male dominated household divided by bitterness and jealousy. (Closed Captioned) (60 mins.)
- 11:33 WINDOW ON THE WORLD 'Saboteur' of Telemark'
- 10:30 17 LOVE AMERICAN STYLE
- 11:00 2:57 3:57 6:7 8:27 57 NEWS
- 11:33 DAVE ALLEN AT LARGE
- 17 LAST OF THE WILD
- 11:15 4:18 SCENE TONIGHT
- 11:30 2:57 3:57 THE TONIGHT SHOW 'Best Of Carson' Guests: Mary Tyler Moore, Anthony Newley, Beverly Johnson. (Repeat; 90 mins.)
- 6:7 8:27 CBS LATE MOVIE 'CANNON: Night Flight To Murder' David Hedison guest stars as a FAA inspector who helps track a missing airliner containing \$3 million in securities. (Repeat) 'BARNABY JONES: Fraternity Of Thieves' Stars: Buddy Ebsen, Bradford Dillman.
- 11:33 ABC CAPTIONED NEWS
- 17 MOVIE -(DRAMA) \*\* "Appointment With Danger" 1951 Alan Ladd, Phyllis Calvert. U.S. Mail's ace fighting agent smashes biggest mail robbery plot in history. (115 mins.)
- 11:45 4:18 ABC NEWS NIGHTLINE
- 12:05 4:18 ASSEMBLY ECHOES
- 12:15 4:18 PTL CLUB-TALK AND VARIETY
- 1:00 3:3 TOMORROW
- 1:25 17 NEWS
- 1:30 17 MOVIE -(ADVENTURE) \*\* "Queen Of The Seas" 1960 Lisa Gastoni, Jerome Courtland. Fiery, beautiful girl, disguised as a man, takes over command of a pirate ship. (110 mins.)





TV COMPULOG SERVICES, INC.

**THE ULTIMATE IMPOSTOR**

'The Ultimate Impostor,' a dramatic motion picture about an American secret agent armed with the ability to pass chameleon-like through any milieu with perfect skills learned by computer, will be rebroadcast as a special presentation on CBS-TV WEDNESDAY, JULY 9.

The film stars Joseph Hacker, Keith Andes and Macon McCalman. Guest stars are Erin Gray (pictured), Tracy Brooks Swope, John van Dreelen, tennis pro Bobby Riggs, Normann Burton and Robert Phillips.

CHECK LISTINGS FOR EXACT TIME



Guest star Bill ("You can call me Ray") Saluga (wearing hat) joins the 'Top Ten' repertory company who provide a lot of comedy and some of the music in TOP TEN, a comedy-variety special to be colorcast Thursday, July 10 on NBC-TV. Shown are: (rear, l-r) Joyce Jillson, Edie McClurg, Julie McWhirter Dees, Diane Steinberg, Saluga and Marcie Barkin; (front, l-r) Danny Miller Beard, Phil Hartmann, Rick Dees, Mark Holden and Paul Ryan.

**daytime**

WED THRU TUES

MORNING

- 5:38 (4) (13) WORDS OF TRUTH
- 5:40 (4) (13) NEWS
- 5:45 (4) (13) ASSEMBLY ECHOES
- 5:50 (17) WORLD AT LARGE (WED.)
- 6:00 (4) (13) PTL CLUB-TALK AND VARIETY
- (6) (8) 700 CLUB
- (7) (22) TOWN AND COUNTRY
- (17) LISTEN (MON.) World At Large (THUR.)
- 6:10 (17) WORLD AT LARGE (FRI.)
- 6:15 (11) (13) GUTEN TAG
- (17) ATHLETES (MON.) World At Large (TUE.)
- 6:30 (17) NEWS
- 6:45 (3) (3) MORNING REPORT
- (11) (13) A.M. WEATHER
- 7:00 (2) (3) (3) (57) TODAY
- (4) (13) GOOD MORNING AMERICA
- (6) (7) (8) (27) MORNING
- (11) (13) HATHAYOGA
- (17) FUN TIME
- 7:30 (11) (13) VARIOUS PROGRAMMING
- 8:00 (6) (7) (8) (27) CAPTAIN KANGAROO
- (11) (13) SESAME STREET
- (17) HAZEL
- 8:30 (17) LUCY SHOW
- 9:00 (2) (57) 700 CLUB
- (3) (3) BOB BRAUN SHOW
- (4) (13) DATING GAME
- (6) (8) PORKY PIG AND FRIENDS
- (7) (27) BUGS BUNNY AND FRIENDS
- (11) (13) MOVIE 'Come and Get It' (WED.), 'Captives of Billy the Kid' (THUR.), 'Belles of St. Trinian' (FRI.), 'Castle' (MON.), 'Small Back Room' (TUE.)
- (17) FAMILY AFFAIR
- 9:30 (4) (13) CHICO AND THE MAN
- (6) (8) ADDAMS FAMILY
- (7) (27) WOODY WOODPECKER AND FRIENDS
- (17) GREEN ACRES
- 10:00 (2) (3) (3) (57) DAVID LETTERMAN SHOW
- (4) (13) 700 CLUB
- (6) (7) (8) (27) JEFFERSONS (EXC. THUR.) July Magazine (THUR.)
- (11) (13) MOVIE (THUR.) 'Lawless Nineties'
- (17) MOVIE 'The Company She Keeps' (WED.), 'The Perils of Pauline' (THUR.), 'Sergeant York' (FRI.), 'Breakthrough' (MON.), 'Night Passage' (TUE.)
- 10:30 (6) (7) (8) (27) ALICE (EXC. THUR.)
- (11) (13) LOWELL THOMAS REMEMBERS (TUE.)
- 11:00 (4) (13) LOVE BOAT
- (6) (7) (8) (27) PRICE IS RIGHT
- (11) (13) VARIOUS PROGRAMMING (EXC. TUE.)
- 11:30 (2) (3) (3) (57) WHEEL OF FORTUNE
- 11:55 (17) NEWS
- 11:57 (6) (7) (8) (27) NEWSBREAK

AFTERNOON

- 12:00 (2) (57) NEW ZOOREVUE (EXC. FRI.) PTL Club-Talk And Variety (FRI.)
- (3) (3) (6) (8) NEWS
- (4) (13) FAMILY FEUD
- (7) (27) PRISONER: CELL BLOCK H
- (11) (13) MISTER ROGERS
- (17) LOVE AMERICAN STYLE (WED., THUR.) Freeman Reports (MON., TUE.)

- 12:30 (2) (57) PASSWORD PLUS (EXC. FRI.)
- (4) (13) RYAN'S HOPE
- (6) (7) (8) (27) SEARCH FOR TOMORROW
- (11) (13) ELECTRIC COMPANY
- (17) MOVIE (WED., THUR.) 'Caribbean' (WED.), 'Jamaica Run' (THUR.)
- 12:58 (4) (13) FYI
- 1:00 (2) (3) (3) (57) DAYS OF OUR LIVES
- (4) (13) ALL MY CHILDREN
- (6) (7) (8) (27) YOUNG AND THE RESTLESS
- (11) (13) FORSYTE SAGA (EXC. MON.) Anna Karenina (MON.)
- (17) MOVIE (EXC. WED., THUR.) 'Okinawa' (FRI.), 'Stop You're Killing Me' (MON.), 'See How They Run' (TUE.)
- 2:00 (2) (3) (3) (57) DOCTORS
- (4) (13) ONE LIFE TO LIVE
- (6) (7) (8) (27) AS THE WORLD TURNS
- (11) (13) UPSTAIRS, DOWNSTAIRS
- 2:25 (17) NEWS (EXC. MON., TUE.)
- 2:30 (2) (3) (3) (57) ANOTHER WORLD (EXC. FRI.) Wimbledon Tennis (FRI.)
- (17) FATHER KNOWS BEST (EXC. MON., TUE.)
- 2:55 (17) NEWS (MON., TUE.)
- 2:58 (4) (13) FYI
- 3:00 (4) (13) GENERAL HOSPITAL
- (6) (7) (8) (27) GUIDING LIGHT
- (11) (13) PAINT ALONG WITH NANCY KOMINSKY
- (17) FUN TIME
- 3:30 (5) (11) (22) (27) OVER EASY
- 3:57 (6) (7) (8) (27) NEWSBREAK
- 3:58 (4) (13) FYI
- 4:00 (2) (57) PTL CLUB-TALK AND VARIETY (EXC. FRI.)
- (3) (3) MR. CARTOON (EXC. THUR., FRI.) Baseball (THUR.), Cincinnati Reds vs San Francisco Giants
- (4) (13) BIONIC WOMAN
- (5) (11) (22) (27) SESAME STREET
- (6) (8) BOB NEWHART SHOW
- (7) (27) ONE DAY AT A TIME
- (17) FLINTSTONES
- 4:30 (3) (3) STAR TREK (EXC. THUR., FRI.)
- (6) (8) HOGAN'S HEROES
- (7) (27) REAL MCCOYS
- (17) GILLIGAN'S ISLAND
- 5:00 (2) (57) PTL CLUB-TALK AND VARIETY (FRI.)
- (3) (3) BEWITCHED (FRI.)
- (4) (13) JIM ROCKFORD; PRIVATE INVESTIGATOR
- (5) (11) (22) (27) MISTER ROGERS
- (6) (8) BEVERLY HILLBILLIES
- (7) (27) MAYBERRY RFD
- (17) MY THREE SONS
- 5:30 (2) (3) M.A.S.H. (EXC. THUR.)
- (5) (22) ELECTRIC COMPANY
- (6) (8) PLAY THE PERCENTAGES
- (7) (27) NEWS
- (11) (13) DR. WHO
- (17) I DREAM OF JEANNIE



The ostrich, largest of living birds, weighs 300 pounds or more.

# KID GAMES

## Riddles

1. Where do Eskimos keep their money?
2. What is a fund for needy musicians?
3. What do birds say on Halloween?
4. Why is Lassie like a comet?
5. What did the stocking with the hole say to the shoe?
6. What hired killer never goes to jail?

Answers: Comedy, Adventure Drama, Western, Movies

## Wordslink

Find the word that best connects the two on each line. For example:

igloo      eskimo      pie

1. ten      hat
2. side      bag
3. off      coach

Answers: 1. gallon  
2. saddle 3. stage

A FULL SERVICE BANK MEMBER F.D.I.C.

# The BANK JOSEPHINE

Phone 886-9101    Prestonsburg

- PRESTONSBURG
- ALLEN
- GARRETT
- HAROLD

Full Service, All Branches...Open Till 7 p.m., Fridays

TV COMPULOG SERVICES, INC.



QUALITY STAMPS • QUALITY STAMPS • QUALITY STAMPS • QUALITY STAMPS • QUALITY STAMPS • QUALITY STAMPS • QUALITY STAMPS

SHOP WITH EASE AT DAN-DEE'S!

WE ACCEPT USDA FOOD STAMPS



Grocery Prices Effective Wed., July 2 Thru Sun., July 6.

We Reserve The Right To Limit Quantities.

NOT RESPONSIBLE FOR PRINTER'S ERRORS

FRESH GROUND BEEF

\$1.09 Lb.

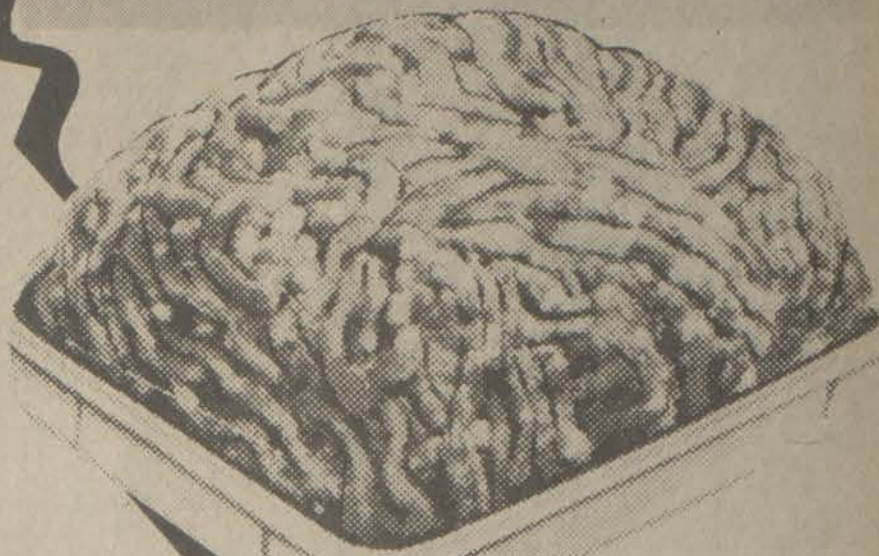

Remember! EVERY WEDNESDAY IS DOUBLE STAMP DAY!

(Except On All Tobacco Products)

RIBEYE STEAK

CUT TO ORDER \$3.69 Lb.

GROCERIES

MERIT 100-CT. PAPER PLATES 89c

9 FLAVORS SHASTA COLA 12-Oz. Cans 6/99c

HUNT'S TOMATO CATSUP 14-Oz. Btls. 3/99c

HYDE PARK SICED OR HALVES PEACHES 29-Oz. Can 65c

OPEN PIT 18-OZ. BARBECUE SAUCE 65c

VAN CAMP'S PORK & BEANS 300 Size Cans 3/89c

FOLGER'S 10-OZ. INSTANT COFFEE \$4.59

HYDE PARK 10-LB. BAG CHARCOAL \$1.39

HYDE PARK 8-OZ. REG. OR RIPPLED POTATO CHIPS 69c

PRODUCE



WATERMELONS 22-Lbs. & Up \$3.39

ICEBERG

LETTUCE 2/69c



TOMATOES 49c Lb.

SOUTHERN PEACHES 39c Lb.

WASHINGTON STATE YELLOW DELICIOUS APPLES 79c 3-Lb. Bag

IDEAL 24-CT. KNIVES, FORKS AND SPOONS 2/99c

PARAMOUNT 32-OZ. HAMBURGER DILL SLICES 99c

DAIRY KRAFT 1-LB. CUP MARGARINE 79c

COUPONS

COUPONS MUST BE PRESENTED.

50 FREE QUALITY STAMPS With Purchase Of ANY 3-LB. BAG OF APPLES Valid at Dan-Dee Market. Thru Tues., July 8.

50 FREE QUALITY STAMPS With Purchase of ANY TWO (2) NON-FOOD ITEMS. Valid at Dan-Dee Market. Thru Tues., July 8.

50 FREE QUALITY STAMPS With Purchase of ANY LARGE PACKAGE COOKIES. Valid at Dan-Dee Market Thru Tues., July 8.

50 FREE QUALITY STAMPS With Purchase of ANY FAMILY PAK OF CANDY. Valid at Dan-Dee Market Thru Tues., July 8.

MEAT

MEAT SPECIALS GOOD JULY 2 THRU JULY 8

BONELESS CHUCK ROAST \$1.49 Lb.

WHOLE FRYERS 47c Lb.

FISCHER'S 12-OZ. BEEF OR REG. WIENERS 89c

COLUMBIA 1-LB. PKG. BACON 69c

BALLARD'S 1-LB. ROLL SAUSAGE 89c

FAMILY PAK WHOLE PORK LOIN 99c Lb.

ARMOUR 12-OZ. PKG. HAM, BOLOGNA, SPICED LUNCHEON MEAT COLD CUTS \$1.09

ARMOUR PICNIC SHOULDER \$4.69 3-Lb. Can

BALLARD'S 2-LB. ROLL SAUSAGE \$1.79

ALL TYPES OF STEAK FOR GRILLING

FEED FOR LIVESTOCK

MIRACLE WHIP \$1.09 image of jar

DAN-DEE SUPERMARKET

HOURS: 8 A.M.-11 P.M. Seven Days A Week

PHONE 478-9696 STANVILLE

AMPLE PARKING

QUALITY STAMPS • QUALITY STAMPS • QUALITY STAMPS • QUALITY STAMPS • QUALITY STAMPS • QUALITY STAMPS • QUALITY STAMPS





Petty Thompson (left), Floyd County Disaster & Emergency Services coordinator, was among 65 local emergency response officials attending an Advanced Emergency Preparedness Seminar held in Lexington. Bob Morrison, DES area coordinator, explains how this radiological monitoring device measures radiation levels.

### Attends Emergency Preparedness Seminar

Emergency preparedness and response officials from northern and eastern Kentucky convened in Lexington recently for one of four Advanced Emergency Preparedness Seminars being held in Kentucky this summer.

The two-day seminars, sponsored annually by the division of Disaster and Emergency Services, are designed for local and area officials involved in emergency planning, preparedness and response activities.

This year's program features two concurrent workshops, one for local DES coordinators on administrative programs and one for county officials on disaster assistance programs. The agenda includes such topics as fixed nuclear facility planning, the role of amateur radio in emergency preparedness, public information and media programs and the role of Annex Q in hazardous materials incidents.

Wilbur R. Buntin Jr., DES executive director, said, "These seminars offer both state and local officials an opportunity to exchange information and ideas that are beneficial to DES and to its goals in all areas of emergency preparedness and response."

## 'Hello Dolly' Opens At Summer Theatre

One of the most successful musicals in stage history, "Hello, Dolly!" will be presented at the Jenny Wiley Summer Music Theatre on Wednesdays, Thursdays, Saturdays and Sundays, July 2 through July 13.

New York critics called this musical the best of its first season and, as seven seasons went by, the best musical of its time—1964 through 1970.

Based by Michael Stewart on Thornton Wilder's straight farce, "The Matchmaker," and with rousing songs by Jerry Herman, "Hello, Dolly!" will have Mary Flynn Thomas in its central role of the nosy, pushing, meddling, effervescent marriage-broker with a determination to match her most eligible client to herself.

Rick Lynaugh will play the role of Vandergelder, her bawky customer, who never has a chance of escape—a hay-grain-and-feed merchant in Yonkers, N. Y. The time is the 1890's, when a hay-and-feed store was the equivalent of a filling-station. A grouchy fellow who tyrannizes his clerks, Vandergelder has one undeniable virtue in Dolly's eyes. He is "half-a-millionaire."

Complications in Dolly's designs arise when Vandergelder's two ground-down clerks, wearied of their seven-days-a-week job, light out for a fling in New York on the day their boss has gone there to be introduced to Mrs. Malloy, a dainty milliner, from whom Dolly means to deflect him.

They all keep running into each other and this requires the truant clerks to hide in closets and enter into other hilarious confusions and deceptions—in the milliner's shop, in the midst of a big parade, at the magnificent Harmonia

Gardens Restaurant, and in a magistrate's court where all are brought to face charges of one sort or another.

It is in the famous restaurant scene that the waiters welcome back their long-absent friend. They shake the rafters by singing "Hello, Dolly!" to her, as she descends the staircase in bejeweled elegance, to make one of the most memorable episodes of the American musical stage.

In addition to Miss Thomas and Mr. Lynaugh as the exuberant matchmaker and the man she means to snare, the large cast will include Linda Jacobs as Mrs. Malloy, Matt Orme, director of the previously successful "Jenny Wiley!" and Wayne Lee as the runaway clerks, Nancy Blair as Vandergelder's cherished niece, and Susan Mauro and Pam Chabora as Ernestine and Minnie.

"Hello, Dolly's" director, Locky Lambert, the choreographer of "Jenny Wiley!" and choreographer, Maryann Mager are staging the zany restaurant duel of the shoo-fly waiters (called "The Waiters' Gallop"), and all the other carbonated numbers of the show as well. Some other celebrated numbers that audiences can look forward to are the plaintive song of bachelor Vandergelder, "It Takes a Woman" rendered to the cavoring accompaniment of his clerks, Dolly's confession of her meddling habits "I Put My Hand In", her impassioned "Before the Parade Passes By" in which she insists on getting "some life back into my life", the song called "Dancing" in which everybody learns to dance, that in critic Walter Kerr's words, "is a wild waltz that takes to the air on an invisible trapeze," and a paean to the good feeling that comes from putting on "Your Sunday clothes."

Willene Mangham is designing the gaudy, gaudy costumes and settings in the exaggeratedly colorful manner to which "Hello, Dolly!" is accustomed.

Tickets may be obtained by calling (606) 886-9274 or writing the theatre at Box 22, Prestonsburg, Ky. 41653. Curtain is 8:30 each evening.

## CAVE RUN MUSIC BARN Presents LIVE COUNTRY AND BLUEGRASS MUSIC EVERY WEEKEND

FEATURING LOCAL TALENT AND A FORMER FLOYD COUNTIAN, RALPH SLONE.

Everyone Welcome

7-2-11

## PLAN NOW FOR A SUMMER-LONG VACATION

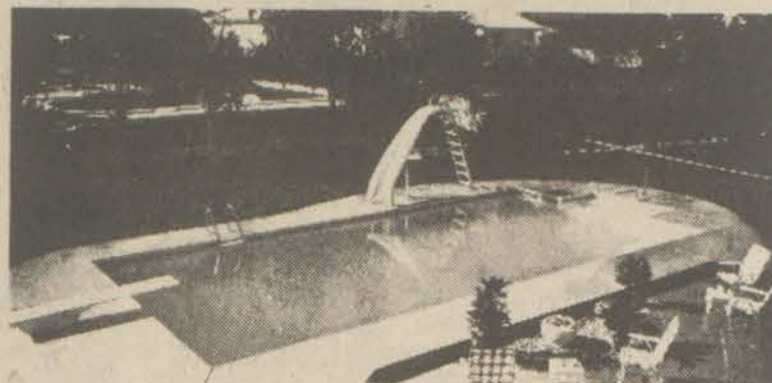

SPARTAN POOLS

We've got a pool and a price that's right for you. Call now, no obligation. PHONE 358-9142

## EASTERN POOLS

Box 97, Eastern, Ky. 41622

4-30-11

# Amana 2 PLUS 2 1/2 ENERGY SAVING REFRIGERATOR/FREEZER

USES LESS ENERGY PER MONTH THAN A 75-WATT LIGHT BULB WITH THREE-POSITION ENERGY SAVER CONTROL SET ON "LO"

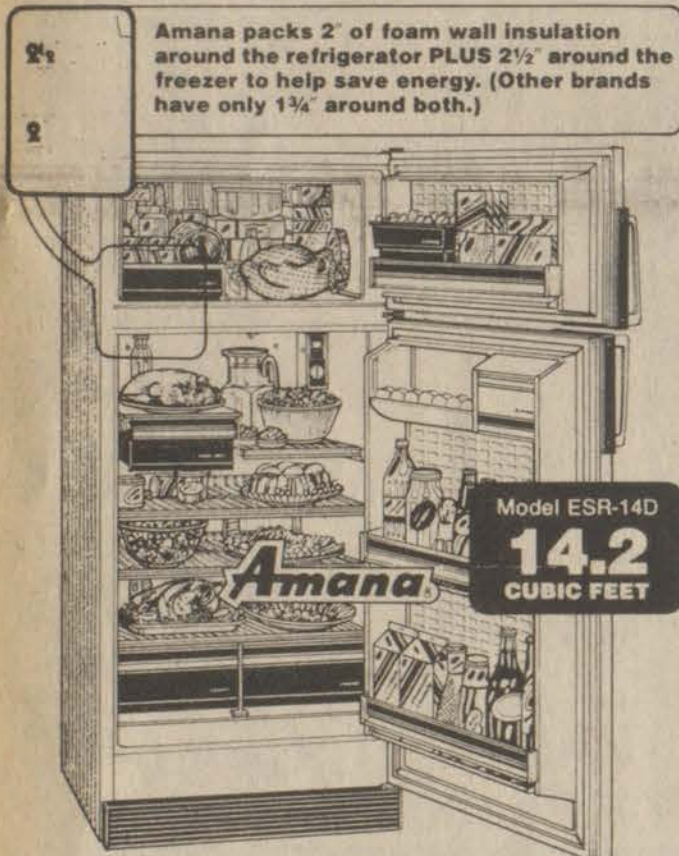

Amana packs 2" of foam wall insulation around the refrigerator PLUS 2 1/2" around the freezer to help save energy. (Other brands have only 1 1/4" around both.)

Model ESR-14D  
14.2 CUBIC FEET

Also Available in 12.3 cu. ft. Model ESR-12D

3-position Energy Saver Control helps save energy.

- Styled for the 1980's with the luxurious look of fine wood throughout.
- Textured steel door exteriors help hide fingerprints.

- Wall-to-wall refrigerator shelves glide out for easy access to back items.
- Two smoky, see-through crispers keep vegetables market-fresh.
- Convertible doors can be changed from right to left-hand opening anytime.

Get the full Amana energy saving story today!

COMBS & DRAUGHN FURNITURE STORE

Phone 785-5705 Highway #80 Leburn, Ky.

7-2-21

### Goble-Roberts News

By Cora May

Mr. and Mrs. Joe David Dillon and children, Malissa and Randy, and Mrs. Flaria Dillon spent Saturday at Camden Park.

Donna Hardin and daughter, Renisha, of Princeton, W. Va., have returned home after spending a week with her father, Sandy Hardin, and grandparents, Mr. and Mrs. Bill May. While here they visited their aunt and uncle, Joe and Pat Mills, of Highland Plaza.

Mr. and Mrs. Jack George and daughters, Jackie Renita and Michelle, are spending their vacation visiting friends and relatives in Tennessee and Michigan.

Larry Hardin, wife, Ada and daughter, Malinda, visited their grandmother, Cora May, last week.

Mr. and Mrs. Bill May visited Joe and Pat Mills, Saturday.

Mr. and Mrs. Arnold Herald left Saturday for a vacation at Daytona Beach, Florida.

### KET Reports Viewers Up

KET's regular, at-home audience has grown significantly during the past four years. That's the finding of a recent report issued by Dr. Imelda Van Fleet, KET's director of research.

Based on an in-school survey and an Arbitron survey, the report shows that the number of Kentuckians who watch KET at least once a week has increased by about 83,000 or 49.1 percent since 1976.

The report compares viewership in February 1976, when the network had about 169,000 viewers, and February 1979, when it attracted 252,000 weekly viewers.

Other significant findings of the report show that 85 percent of Kentucky's schools use KET and that nine in 10 elementary school children have watched KET during the year. Outside the school, almost 68 percent of KET viewing is done by adults.

In still another survey designed to measure overall viewership, it was found that 66.4 percent of Kentuckians have watched KET. The results of this 1979 survey were provided by the University of Kentucky's Survey Research Center in Lexington.

### SPEARS FAMILY REUNION

Descendants of Kennis and Luna Spears will have a family reunion, July 6 at the recreation area, below Dewey Dam. All members of the family and friends are invited and are asked to bring a lunch basket.

STAR SPANGLED VALUES FOR JULY 4th

7 HOUR SALE! 10am til 5pm

6-Piece Salad Set	2-Pc. Glass Chip-n-Dip	Oval Egg Dish
Pewter Jefferson Cup	Your Choice \$3.99	Diamond Point Crystal Bud Vase
Glass Jar with Cover	Retail Values Up to \$7.90!	5-Section Glass Relish Dish
Silver & Crystal Coaster Set	Set of 4 Glass Beer Mugs	Your Choice Silver Julep Cup \$4.99
Antique Ring \$99	Diamond Point Glass Candy Dish	Compare up to \$7.99!
Compare at \$165.00	1/4 Ct. Solitaires 4 or 6 Prongs \$679	Silver & Crystal Salad Bowl & Servers
Princess Rings \$79	3/8 Ct. Compare at \$1114.00	40Pt. T.W. \$499
Compare at \$117.00	Duchess Rings \$89	Compare at \$643.00
1/2 Ct. 19 Diamond Cluster \$499	Compare at \$124.00	Compare at \$358.00
Compare at \$868.00	All Stainless Steel Flatware 1/2 Price	All Bulova Watches 40% Off Sugg. Ret.
7-Piece Cooler Set Includes frosted glass pitcher & 6 mugs Reg. \$15.99 \$9.99	7-Piece Cooler Set	Sterling Flatware 55% to 65% Off Mfg. Ret.
8" Silver Tray \$9.99	Compare at \$12.99	Samsonite 2-Pc. Set in Terra Cotta Brown Includes 21" overniter & beauty case \$44.88
Compare at \$80.00	Compare at \$80.00	All other Sonora & Concord Luggage 40% Off Sugg. Ret.
5-Pc. Tea Service \$57.99	Compare at \$100.00	Pewter Bangle Bracelet \$2.49
Compare at \$4.99	Compare at \$4.99	Silver Cordial \$1.88
13-Piece Silver Punchbowl Set \$86.99	Compare at \$109.99	

**C. & H. RAUCH JEWELERS**

117 University Dr. Prestonsburg

Open Mon-Sat 10 til 9 • Sundays 1 til 6

## PLANE Clear Span Building Corp.

AGRICULTURE COMMERCIAL	PRICE	AGRICULTURE	PRICE
16x24x8	\$1,995	30x48x12	\$2,995
24x24x8	\$2,495	40x48x14	\$3,995
40x42x8	\$3,995	40x72x14	\$4,995
60x100x14	\$12,995	48x72x14	\$5,995
70x100x14	\$15,995	48x96x14	\$12,995

BUILDINGS AVAILABLE ANY WIDTH, LENGTH OR STYLE. SAVE! SAVE! SAVE!

CALL FOR PRICE GUARANTEES

CALL COLLECT 901-332-5073

DEALERSHIP INQUIRIES WELCOME A FEW AREAS OPEN

OR WRITE TO PLANE CLEAR SPAN BUILDING CORP., 2106 CEDARWAY, MEMPHIS, TN 38116

Name \_\_\_\_\_  
Address \_\_\_\_\_  
City \_\_\_\_\_ State \_\_\_\_\_ Zip \_\_\_\_\_  
Phone \_\_\_\_\_ Date to Build \_\_\_\_\_



## Coal Is Key To Energy Problem, Sturgill Says

"It is estimated we have three times more energy in coal in the United States than all the energy contained in oil in the Mideastern countries," state Secretary of Energy William B. Sturgill told a group of coal industry representatives recently. Sturgill spoke to more than 100 people at the Pine Mountain State Resort Park during the sixth Kentucky Coal Refuse Disposal and Utilization Seminar.

Coal industry people hold the future of this country in their hands, he said. "We need to produce coal in a safe, environmentally sound way and assure your children and my children of the energy independence this country so badly needs," he added.

Sturgill said several coal conversion plants which will each convert 25,000 tons of coal into 16,000 tons of clean-burning fuel or 50,000 barrels of gas are being built in western Kentucky.

"If you use the multiplier of 16 tons of coal produced per man day you can see that is creating a lot of jobs," he said. Those jobs, he continued, will improve stability of the work force and the economy in that area.

Other new markets Sturgill sees for Kentucky coal are in Western Europe and the Eastern United States. Utility companies and businesses in both places are rapidly converting to coal, he said. "Energy affects the lifestyles of each of us," he said, noting that 50 percent of the oil consumed in the United States is imported at a cost of more than \$90 billion.

Of the 71 nuclear plants in the country, Sturgill said 14 were "off the line last Thursday" and the rest are not operating at 80 percent of their capacity. Not a single nuclear plant was ordered built in 1979, he said, and of the four ordered in 1978 all were canceled or put on hold.

Experts tell us we are 25 years away from harnessing solar power for effective use, he continued.

Coal reserves total 90 percent of the energy reserve in the nation, he said. However, more than 13 percent of the nation's energy needs are currently supplied by coal, he emphasized.

There are three things that must be done to make coal suit our current lifestyles, Sturgill said. "We must electrify coal to provide abundant, cheap, convenient electric power. We must gasify coal to provide clean, convenient heating fuel for homes and offices. And we must liquefy coal to

## Coal Council To Aid Small Mine Operators

Governor John Y. Brown, Jr. last week established a 30-member Coal Policy Council and announced a reorganization within the Department of Energy.

Brown said that both steps, including structural changes within the Department of Energy, are necessary to assure continued growth of Kentucky's vital coal economy.

"The establishment of this Coal Policy Council, which will formulate a comprehensive plan to develop our coal industry in an orderly and efficient manner, is part of a long-standing commitment I have made to the people of Kentucky to stabilize and promote this vital segment of our state's economy," said Brown.

Brown appointed the members of the Council and discussed the Energy Department reorganization at a news conference at the Kentucky Energy Center in Lexington. He was joined by Energy Secretary William B. Sturgill.

Brown said the Council's duties would include evaluating current regulatory procedures, attempting to eliminate counter-productive regulatory provisions, evaluating federal activities relating to the coal industry and representing the state before Congress, federal agencies and the courts.

"It is now a matter of record that the one segment of the coal industry that needs all of the assistance that can be provided by both the state and the federal government is the small operators," said Brown. "It is most important, both to the coal industry itself and to the economy of Kentucky, that we immediately provide some assistance for the small operator who today is working with a distinct disadvantage, both in the production of coal and the marketing of coal. This will be a priority item of this Department."

Brown said that Sturgill requested the Departmental reorganization in an effort to streamline the state's accelerated program to develop new markets for Kentucky coal.

Among the Eastern Kentucky coal company officials named to the council were Patrick Martin, Prestonsburg, vice-president of the Elkhorn Coal Corp.; Raymond Bradbury, Inez, vice-president and general manager, Martin County Coal Corp.; Harry LaViers, Jr., Irvine, president of the South-East Coal Co.; Stoney Barker, Lexington, president, Island Creek Coal Co.; John Kabblish, Ashland, president, Ashland Coal Co.; Ted Briskey, Jenkins, president, Beth-Elkhorn Coal Company.

### IN APPRECIATION

We, the family of Hansel and Debbie Webb, wish to express our deepest appreciation to the Lancer Baptist Church for its support through sympathy expressed and food provided them upon the death of their daughter, Amanda Webb. We also thank the Jones and Preston Funeral Home for its courteous service.

provide the necessary transportation to feed the hungry appetite of traveling Americans," he said.

Sturgill praised a fellow member of the governor's cabinet, Jackie Swigart, "for doing a fine job as secretary of Natural Resources." He said coal industry representatives should support her because "she's capable and conscientious."

# We have your best interest at heart.

American Heart Association

# JULY 4<sup>TH</sup> SALE

Pikeville's Best Furniture Sale Ever



SAVE 30% to 60%

JULY 3rd  
9 a.m. 'til 8 p.m.

JULY 4th  
10 a.m. 'til 6 p.m.

July 5th  
9 a.m. 'til 6 p.m.

**Twin Size Mattress or Box Springs**  
\$399<sup>95</sup> Each (Sets Only)

**Full Size Mattress or Box Springs**  
\$499<sup>95</sup> Each

**Sofa, Love and Chair**  
1/2 Off  
\$349<sup>95</sup>

Reg. \$700<sup>00</sup>  
Has Full Coil Spring Base

**Full Size Hide-A-Bed from \$188<sup>00</sup>**

**Queen Size Hide-A-Beds from \$218**

**Air Conditioners from \$188<sup>00</sup>**

**19" Color Portable TV by Zenith \$349<sup>95</sup>**

**Early American Pillow-Arm Sofa, Love and Chair**  
Done in Antron Nylon  
\$599<sup>95</sup> Reg. \$999

**10 Piece Modular Pit in Antron Nylon**  
Reg. \$799<sup>00</sup>

Ten Pieces

4 Corner Units  
4 Armless Units  
2 Ottomans

**ONLY \$499**

**\$369**

Reg. \$700<sup>00</sup>

Has Full Coil Spring Base

Dresser, Mirror, Chest, Headboard in Pecan Finish

<b>Herculon</b> Sofa, Loveseat, Chair and Ottoman 4 Pc. Only \$219 <sup>95</sup>	<b>Broyhill</b> Oak, 6 Pc. Dining Room Suite Reg. \$999 <sup>00</sup> \$689 <sup>95</sup>
--	---

**BROYHILL ASSET**  
Incredible Values!!

**CANNONBALL BED**  
Full or Queen Size

**TRIPLE DRESSER**

Dark or Honey Pine Finish

**\$499**  
Regular \$899  
Save \$400

**Forest Pine**

Door Triple Dresser  
Hutch Mirror with Shelves  
5 Drawer Chest-On-Chest  
Cannonball Bed

**\$599**

<b>8 Pc. Den Group</b> Sofa, Love, Chair, Rocker Ottoman and 3 Tables \$299 <sup>95</sup>	<b>King Size</b> Mattress and Box Springs Set \$199 <sup>95</sup>	<b>Zenith</b> Color Console TV's \$599 <sup>95</sup>
---	---	--

## No Matter What You Buy — You Save — It's All On Sale

**3 BIG DAYS**  
July 3rd — 9 a.m.-8 p.m.  
July 4th — 10 a.m.-6 p.m.  
July 5th — 9 a.m.-6 p.m.

**Limited Quantities**  
First Come — First Serve  
**ALL SALES FINAL**

**90 Days Same As Cash**  
Up To  
**3 Years To Pay**

**Furniture WORLD**  
WAREHOUSE SHOWROOMS  
371 By-Pass Road  
Pikeville, Ky.

**Your Choice \$299**

Sofa, Lov. and Chair

**Sofa, Loveseat and Chair**

**3 BIG DAYS**  
July 3rd — 9 a.m.-8 p.m.  
July 4th — 10 a.m.-6 p.m.  
July 5th — 9 a.m.-6 p.m.

**Limited Quantities**  
First Come — First Serve  
**ALL SALES FINAL**

**90 Days Same As Cash**  
Up To  
**3 Years To Pay**

**Furniture WORLD**  
WAREHOUSE SHOWROOMS  
371 By-Pass Road  
Pikeville, Ky.

**Recliner Buys**

**Barcalounger Lane-Kroehler Burris-Collins Englewood**  
Priced from \$79

**Zenith Stereo \$288**  
Console Stereo

AM-FM Radio  
BSR Turntable  
8 Track Player



HEALTH NOTES

The regularly scheduled Martin outpost clinic has been cancelled for the month of July. The health department will be closed Friday, July 4, in observance of the Independence Day holiday. Weight control class at the health department scheduled for Tuesday evening, July 8, has been cancelled. There will be no nursing services available at the Floyd County Health Department, July 9, 10 and 11.

PEW CUSHIONS

Comfort and beauty for your church. Cushions made to your specifications with the best materials. For more information, Call 606-886-8454 or 886-3399

REVIVAL

AT DANIEL'S CREEK BAPTIST FELLOWSHIP CHURCH OF GOD

JULY 6-JULY 13 6:30 P.M.

THE EVANGELIST WILL BE REV. GEORGE HENRY JARVIS, FROM MICHIGAN, BUT ORIGINALLY FROM IVEL. EVERYONE IS INVITED AND WELCOME BY THE PASTOR AND THE CHURCH. REV. RUDOLPH LEWIS, PASTOR

Announce Wedding



Mrs. Lou Ella Bray, of Jacksonville, Florida, formerly of Virgie, and Walker Lee Jones, of Detroit, Michigan, formerly of Price, announce the engagement of their daughter, Barbara Denise Burgy, to Edward Greer Powell, son of Mr. and Mrs. Joseph Powell, of New Port Richey, Florida. The wedding ceremony will take place July 19, 1980 at 6:30 p.m. at the Catholic Social Hall in Pikeville. The gracious custom of open church will be observed. Denise is a 1973 graduate of Virgie High School and a 1977 graduate of Pikeville College. She is presently employed by Mountain Comprehensive Care Center, in Pikeville. Mr. Powell is a graduate of Gulf High School in New Port Richey, Florida. He is presently employed by Gentry Construction in Pikeville.

District Judge Views Problems



"Get a drug addict or alcoholic to say 'I belong to this community' and you have a good chance for recovery." So said Floyd County District Court Judge Harold Stumbo at a recent open meeting of the Floyd County Drug and Alcohol Awareness Committee. Stumbo recommended that strategies for dealing with community drug-alcohol problems focus on the development of treatment facilities locally, amending relevant laws, and changing community attitudes toward people who are experiencing problems with intoxicants.

Charging that alcohol and drug abuse lead to 30% of all major crimes, and that drunk drivers are involved in half of all highway fatalities, Stumbo endorsed the efforts of Bob Sloan and the Mountain View Family Center to establish local treatment facilities for alcoholics and addicts. "You get it started and I'll support it," he said. The judge also voiced support for the Layne House.

The seriousness of the local drunk driver problem was illustrated by Stumbo's contention that last year there were 200 more DUI cases in essentially rural Floyd county than in urban Fayette county and Lexington.

Parental involvement with children is very important, Stumbo said, especially given the special kinds of stress that young people experience today. "We're way too competitive and materialistic," he claimed. "And drug awareness is a thing we have to work on because people are not prone to readily acknowledge the problem."

Bob Sloan, chairman, announced that the next steering committee meeting will be held July 8 at 7:30 p.m. in the offices of the Mountain View Family Center. No public meeting will be scheduled in July, he said, but the organization's school subcommittee will meet, and plans are being made for a possible joint meeting with other alcohol and drug awareness committees in the area.

Hold Family Reunion



The six children of Herbert and Sarah Combs, of Orkney, met with their parents, June 14 at the home of Dennis and Evelyn Tolliver at Winchester. It was the first such reunion in more than 20 years.

Family members enjoyed a day of picture-taking and fellowship as there was a good deal of "catching up" to do. Attending the reunion besides Mr. and Mrs. Combs were the following: Clyde and Naomi Combs and son, Clyde, Jr., of Orkney; Barbara Combs Tesla, of Cincinnati, O.; Margie and Bill Tuttle, of Williamsport, Pa.; Ernie and Phyllis Combs and son, Mark and Michael, of Reseda, Calif.; Evelyn and Dennis Tolliver, of Winchester, and Homer and Sharon Fugate and son, Bryan, of Prestonsburg.

Harold Woman Is Winner Of Nat'l Writers' Contest

Dr. Malcom C. Fry, assistant director of Randall House Publications, Nashville, Tenn., has issued a news release naming Mrs. Lorraine Layne, of Harold, winner of its 1980 writers contest in the books division.

Mrs. Layne's entry a 7,000-word manuscript entitled "A Miracle For Christmas," dealt with the factual account of her four-year-old daughter's serious illness and ultimate recovery in December of 1975.

The contest is open to members of Free Will Baptist churches, nationwide, and its foreign missions.

Mrs. Layne and her husband, Larry, are members of the Boldman Free Will Baptist Church. They are the parents of two daughters, Ginger, 18, and Lana, 8.

CATHOLIC SERVICE

A Fourth of July worship service celebrating our heritage will be held at Saint Juliana Church, Martin at 10:00 a.m. Refreshments follow in the church hall. All are welcome.

SUMMER SCRIPTURE COURSE SAINT THEODORE CATHOLIC CHURCH PRESTONSBURG, KY.

TUESDAYS AT 7:00 P.M.

- THE TOPICS: "Prophets" "Grace, Sin, Justification" "Eschatology (End Times)" "Synoptic Infancy, Passion Narratives" "Biblical Basis of Ethics" "Pauline Letters" "O. T. Wisdom and Parables of Jesus"

LED BY BRO. ALBERT PARETSKY, O.P.

HEAR THE PRIMITIVE BAPTIST HOUR 7:45 SUNDAY MORNING ON WDOC RADIO. Elder Paul Jones preaching.

You Are Invited To the FIRST PRESBYTERIAN CHURCH North Lake Drive Prestonsburg Church School 10:00 a.m. Morning Worship 11:15 a.m. REV. TIMOTHY D. JESSEN, Pastor

You have a Special Invitation To Worship With Us at the BONANZA FREE WILL BAPTIST CHURCH (Abbott Road) Sunday School 10:00 a.m. Morning Worship 11:00 a.m. Evening Service 6:00 p.m. Prayer and Bible Study 7:00 p.m. (each Wed.)

Highland Avenue Freewill Baptist Church SUNDAY Sunday School 10 a.m. Worship Service 11 a.m. Evening Service 6 p.m. WEDNESDAY Prayer Meeting 7 p.m. CLIFFORD H. AUSTIN, Pastor

HEAR THE PASTOR'S PROGRAM, "Victory in Jesus" at 8 a.m. every Sunday on WDOC-AM, 1310 on your radio dial. BILL CAMPBELL, Pastor

FIRST BAPTIST CHURCH McDowell, Ky. Sunday School 10 a.m. Morning Worship 11 a.m. Wednesday Prayer Meeting 7 p.m. Paul Grainger, Pastor Everyone Welcome

FITZPATRICK FIRST BAPTIST CHURCH West Prestonsburg, Ky. Across From Clark School Services 10:45 Youth Church (5-12) 10:45 Sunday School 9:45 Evening Service 6:00 NURSERY Listen to our broadcast on WPRT, Sunday, 11 a.m. REV. JOHN WOODS, Pastor

The First Church of God University Dr., Prestonsburg, Ky. Rev. Dewey E. Music, Pastor SUNDAY: Sunday School 9:45 a.m. Morning Worship 10:45 a.m. Evening Service 6:00 p.m. TUESDAY: Prayer Encounter 7:00 a.m. WEDNESDAY: Prayer Service 7:00 p.m. 444f. EVERYONE WELCOME.

FIRST CHRISTIAN CHURCH 429 N. Arnold Ave. SUNDAY SERVICES 10:00 a.m.—Children's Church Nursery—Grade 6 Sunday School Grade 7—Adult 11:00 a.m.—Worship 6:00 p.m.—Evening Worship WEDNESDAY 7:00 p.m.—Bible Study EVERYONE WELCOME

COMMUNITY UNITED METHODIST CHURCH REA, TAYLOR L. BIGGS, pastor Sunday— Sunday school 10 a.m. Morning Worship 11 a.m. Evening Worship 7 p.m. Wednesday— Evening Worship 7 p.m. EVERYONE WELCOME

FIRST ASSEMBLY OF GOD Lorie Vannucci, Pastor Phone 285-3051 Martin, Ky. Sunday School 10 a.m. Morning Worship 11 a.m. Youth Service 6 p.m. Evangelistic Service 7 p.m. Wednesday, 7 p.m. Family Night Missionettes For Girls, Royal Rangers For Boys For Transportation call 285-3051 or 285-9114. EVERYONE WELCOME

THE FIRST BAPTIST CHURCH IRENE COLE MEMORIAL WELCOME! If you are a visitor, a stranger, a traveler, welcome... If you are an inquirer wondering about Christians and about the church, welcome... If you are a Christian looking for other Christians, WELCOME! FIRST AVENUE, DOWNTOWN PRESTONSBURG NURSERY PROVIDED AND PLENTY OF PARKING

LOOKING FOR SOMETHING DIFFERENT? Attend Services At The FIRST CHURCH OF GOD (Little Point) 1/2 mile off Route 1428 Between Prestonsburg & East Point, Where "THE DIFFERENCE IS WORTH THE DISTANCE" SUNDAY SCHOOL 10:00 a.m. MORNING WORSHIP 11:00 a.m. YOUTH SERVICE 7:00 p.m. REVIVAL HOUR 7:30 p.m. BIBLE STUDY (WED.) 7:00 p.m. (NURSERY PROVIDED) PHONE 886-3319

DRIFT PRESBYTERIAN CHURCH SUNDAY WORSHIP SERVICE 9:30 A.M. REV. TIMOTHY D. JESSEN, Pastor Health Fair, July 7-11

FIRST ASSEMBLY OF GOD West Prestonsburg, Ky. Sunday School 9:45 a.m. Morning Worship 11:00 a.m. Evening Worship 7:00 p.m. Wednes. Prayer Services 7:00 p.m. Paul Litz, Interim Pastor

CHURCH OF CHRIST (Vocal Music Only) South Lake Drive Sun. 10 a.m.-6 p.m. (7 p.m. D.S.T.) Wed. 7 p.m. BRO. BENNIE BLANKENSHIP Evangelist Phone 886-6223—Res. 886-3379 W.D.O.C. AM, Mon.-Fri., 9:30 a.m. TV Ch. 13, Sun. 7:30 a.m.

The Episcopal Church Welcomes You! ST. JAMES CHURCH University Avenue Prestonsburg SUNDAYS 10—Church School (Adults & Children) 11—Worship Other Services and Activities As Announced. The Rev. Moultrie H. McIntosh, Vicar

free checking ... A BIG DIFFERENCE THE FIRST GUARANTY BANK VISA Phone 285-9281 Martin, Kentucky MEMBER F.D.I.C. master charge

If you write a lot of checks during the month our free checking can make all the difference! Imagine, no charge-per-check, no monthly fees and no minimum balance! Say "yes" to our free checking soon!

THE FIRST GUARANTY BANK

VISA Phone 285-9281 Martin, Kentucky MEMBER F.D.I.C. master charge



### Delayed Retirement Means Bigger Check

People approaching 65 who have no retirement plans should be glad to know that their social security check will be larger when they finally do get it, Jim Kelly, Social Security director for the Big Sandy area, said recently.

The reason, Kelly said, is because of the "delayed retirement credit." This credit increases a person's retirement check for each month he or she does not get a benefit after 65 and before 72. The credit adds one-twelfth of 1 percent for each month—1 percent for each full year—that a person does not get a check because of work. For people who reach 65 in 1982 and after, the credit will amount to one-fourth of 1 percent for each month, 3 percent for each whole year. The worker's credit also applies to widow's and widower's benefits. In addition to these credits, a person's earnings after 65 may also result in a larger check than would have been payable at 65, Kelly said.

"Of course," Kelly said, "a person who starts getting benefits at 65 can still work and have significant earnings before his or her checks are affected. In 1980, a person 65 or older can earn \$5,000 and still receive all benefits for the year."

If earnings go over \$5,000, then \$1 in benefits is withheld for each \$2 of earnings over \$5,000. This annual exempt amount will rise to \$5,500 for 1981, and \$6,000 for 1982, and automatically increase thereafter to keep pace with increases in average wages. The exempt amount for people under 65 in 1980 is \$3,720, and will automatically increase thereafter.

For more information about social security retirement benefits, contact the Prestonsburg social security office, located between Prestonsburg and Paintsville on U.S. 23. The telephone number for the Prestonsburg office is listed in the local directory.

### 172 4-Hers Attend Camp

By JACK M. FRIAR  
County Extension Agent  
4-H

One hundred seventy-two Floyd county junior 4-H members recently spent a week camping at the Irish Acres 4-H Center, Rush, Kentucky. While at camp the members participated in swimming, fishing, casting, archery, general safety, handicraft, square dancing and sports.

Club members attending were:

HUEYSVILLE — Patrick Banks, Gwendolyn Hale, Tina Howard, Jennifer Ousley, Darwin Prater, and Larry Dudleson; GARRETT — Debbie Sue Bolen, Linda Lou Harvey, Teresa S. Huff, DeeDee Moore, and Tonya Bailey; LANGLEY — Terry Boyd, Louis Hairston, John Halbert, Hope Gray, Allison Martin, Rondell Martin, Pamela Terry, Paula Terry, Richard Webb; ESTILL — Dennis Gibson, Michelle Gibson, Harriett Titlow, Donna Titlow, Darric Wiley; HIPPO — Robby Heathley, Jeffrey S. Maggard, Richard Maggard, Lisa G. Robinson, James Ray Moore, Clyde Reed, Kathy Vanderpool, Ginger D. Wallace and Brian Conn; WAYLAND — Tanya Kester, David Slone, Tammy Smith, Rodney Bradley, and Trenna Martin; BETSY LAYNE — Dewey Adkins, Jr., Lyn Branham, Steven Branham, Terra Clark, Connie Hall, Chris Hayes, Jill Layne, Missy Patton, Tricha M. Robinette, Stacey Smiley, Tracey Smiley, Christi Stumbo, Marna Spears; DAVID — Marina Allen, Judith Thomas and Anthony Nelson; WHEELWRIGHT — William Todd Bailey, Jason Edward Cook, Peggy Johnson, Ronda Johnson, Janet Leigh Little, Jerry Little, Penny Little, Charles Martin, James Craig Martin, Pam Martin; MARTIN — Pam Baldrige, Andrea Barnett, Connie Bentley, Scottie Wade Crum, Mischa K. Endicott, Rodney Paul Foley, Robin Gregory, Debra Hutchinson, Tracey Jacobs, Pamela Marie Jenkins, Virginia Ann Jenkins, Garry Kilburn, Michael McKinney, Jr., Kelly Mullins, Michael D. Mullins, Stanual D. Mullins, Ronald Dean Ousley, Troy Reed, Alice Reynolds, Dawn Rowe, Ronnie Rowe, Gina Salisbury, Troy Sammons, Howard K. Sturgill, Tina Thomas, Liz Twiss, Mary Twiss, Terry Anderson; WEEKSBURY — Jamie Bartley, Tina Renee Dorton, Rhonda Goff, Robert G. Hall, Shannon L. Hall; HAROLD — Dennis Buckley, Kenya Hall, Wendy Kaylor, Gwen Newsome, Timothy Prsley, Richard Patterson, Deanna Rogers; MELVIN — Jami Campbell, Beth Curry, Brian Curtis, Paul David Little, Stanley Tackett, Sharon Vicars, Keith Little; STANVILLE — Dean Cecil, Maria Goodman, Karen Hamilton, Mike Har-

riss, Shawn Johnson, Jerry Wayne Robinette, H; HONAKER — Anthony Clark, Shelli Hunter, Vincent Edwin Parsons; GRETHEL — Jerry Lee Collins, Lisa Renae Hall, Tammy Mitchell; PRESTONSBURG — Wendy Patrece Combs, Lesley Ann Harris, Ross Jones, Christine Kellerman, William L. (Chip) May, Julie E. Newberry, Missy Ousley, David R. Stanford, Kimberly Fleming; DANA — Matthew Layne Conn; ALLEN — Kathy Craft, Emily F. Derossell, Stephanie Tackett, Michelle L. Wallen, Robin Mullins; IVEL — Brent DeBord, Kelli Johnson; BYPRO — Darren Lee Green, Jason D. Hall, Brenda Joyce Mosley, Tene Mosley, Tresa Mosley; PRINTER — James Lee Hall, Kimberly D. Hall, Julie Watson, Willie Watson, Jr.; TEABERRY — Joetta Hall, Pauletta Hall, Kimberly Newsome; GALVESTON — Joey D. Hamilton, Jimmie D. Hamilton; HI HAT — Timmy Hughes; HALO — David Hunt; TRAM — John Lackey, Mike Lackey, and Charles D. Walker; BEAVER — Lisa Mitchell, Sandra Lee Scalf; BANNER — Jackie Roberts; BLUE RIVER — Melissa Rowland; EMMA — George Thornsby, Jr.

Teen 4-H leaders assisting at camp were Samantha Combs, Angela Osborne, Sandra Chaffins, Johnene Reynolds, Bonita Terry, Angela Lawson, Connie Gray, Lolita Baldrige, Lynn Caudill, Joey Collins, Todd O'Brien, Johnny Layne, Gene Layne, Mike Bentley, Mark Bentley, Glen Knox, Chris Reed, Mark Hunt, Tina Richie and Stanley Martin.

The campers were under the supervision of the Floyd county Extension staff, Mrs. Frances H. Pitts, John E. Sparks and Jack M. Friar.

### Mayor Proclaims Saturday Marching Band Tag Day

Saturday, July 5, has been officially proclaimed Prestonsburg Marching Band Tag Day in a proclamation by Mayor Harold Cooley.

Band members, majorettes and boosters will be making an all-out effort here Saturday to raise money to finance the coming year's band activities.

**LOT FOR SALE**  
Three minutes from U.S. 23  
Located near Allen.  
Has gas and city water. Call for asking price. Offers considered.  
**886-8414**

**JOE D. WEDDINGTON**  
REAL ESTATE  
**886-9411**

**GENE'S AUTO & TRUCK SERVICE**  
GENE CLARY  
**AUTOMATIC TRANSMISSION REPAIR**  
TRANSMISSION REPAIR  
STANDARD & AUTOMATIC  
**4 X 4 SPECIALISTS**  
**ALL MODELS**

- \* MOTOR TUNE-UPS
- \* CARBURETOR OVERHAUL
- \* ELECTRIC SERVICE
- \* VALVE JOBS
- \* MOTOR OVERHAUL
- \* TRANSMISSION SERVICE
- \* DIFFERENTIALS
- \* COMPLETE BRAKE SERVICE
- \* STATE INSPECTION STA.

**ROAD & WRECKER SERVICE**  
**886-9080**  
404 S. LAKE DRIVE PRESTONSBURG

**New Subscription Rates Per Year**  
In Floyd County, \$6.75  
Elsewhere in Kentucky, \$8.  
Outside Kentucky, \$10.  
Please note expiration date opposite your name on wrapper or on your copy of The Times. Because of increased mailing costs, notices of subscription expiration are no longer mailed to subscribers.

**TWO NEW HOMES FOR SALE**  
• 4 MILES WEST OF PRESTONSBURG ON MTN. PARKWAY  
• IN BEAUTIFUL WOODED AREA  
• CITY WATER  
One Has 3 Bedrooms \$76,000  
One Has 4 Bedrooms \$78,000  
ALSO, BUILDING LOTS FOR SALE ON MTN. PARKWAY  
CALL 886-3662, After 6.  
If No Answer: 886-2070

**Floyd County Health Notes**  
By Janet E. Hicks  
Health Educator  
The Floyd County Health Department and the Floyd County Board of Education remind all parents having children entering school for the first time this year (this includes all Kindergarten, first grade, and transfer students) that their child must have a TB skin test, a physical examination and an immunization certificate, in accordance with Kentucky law.  
The Floyd County Health Department urges parents to start preparing their child now for his first year of school. The health department has scheduled two weeks, July 21 through August 1 for "Get Ready Time." Parents may bring their children to the health department any weekday during these two weeks, 8 a.m. to 4 p.m. to get immunizations required, TB skin tests, blood counts and urinalyses.  
These services may also be obtained at the health department Monday, Wednesday, and Friday of each week (8 till 4) or at any of the regularly scheduled outpost clinics throughout the county. The scheduled outpost clinics for July are:  
Monday, July 7, Beaver Valley Clinic, Martin, 10-2; Monday, July 14, Wayland Methodist Church basement, 10-2; Monday, July 21, Ethel Osborne's Store at Bypro, 10-2, and Thursday, July 24, John M. Stumbo School library, Grethel, 9-1.

**Now We Give Top Value Stamps**  
**HERRIN-JOHNSON PHARMACY**  
HIGHLANDS PLAZA  
PHONE 886-3884  
PRESTONSBURG

**100 EXTRA TOP VALUE STAMPS**  
With Purchase of \$10 OR MORE  
Good at Herrin-Johnson Pharmacy  
Wed., July 2 thru Monday, July 7, 1980

<b>PRETTS DIET AID</b> Tablets - Plus the 9-Day Wonder Diet Book 60's Mfg List 7.65 <b>3.99</b>	<b>SOLARCAINE</b> First Aid Spray 3.0z Mfg List 2.88 <b>1.69</b>	<b>MAALOX PLUS</b> Liquid 12 oz Mfg List 3.18 <b>1.79</b>	<b>MAALOX ANTACID</b> Liquid 12 oz Mfg List 2.95 <b>1.39</b>
<b>PEPSODENT TOOTH PASTE</b> 6.5 oz 200's Off Label Mfg List 2.28 <b>88c</b>	<b>ASCRIPTIN</b> Aspirin with Maalox 100's Mfg List 2.44 <b>1.39</b>	<b>VIDAL SASSOON</b> Shampoo 12 oz Mfg List 4.50 <b>2.29</b>	<b>ORAL B TOOTHBRUSHES</b> Adult B60, B40 or B35 Mfg List 1.49 <b>77c</b>
<b>MYCITRACIN</b> First Aid Ointment 3.9z Mfg List 2.13 <b>1.27</b>	<b>SUMMERS EVE</b> Disposable Douche Regular, Herbal or Vinegar & Water Twin Pack Mfg List 1.42 <b>79c</b>	<b>BOIL 'n SOAK</b> Saline Solution For Soft Contact Lenses 12 oz Mfg List 2.30 <b>1.79</b>	<b>FLICKER</b> Ladies Disposable Razor 1's Mfg List 2.37 <b>1.39</b>

<b>TROPICAL BLEND</b> Deodorant 4.2oz Mfg List 4.18 Your Choice <b>2.09</b>	<b>Q-TIPS</b> Cotton Swabs 170's Mfg List 1.47 <b>79c</b>
--	---

**No Bull! Western Sizzlin Steak House**  
Prestonsburg, Ky.  
886-6616

**VALUABLE**  
"Big Tex"  
Reg. \$2.27  
**99c**  
Hamburger With French Fries or Baked Potato  
With Coupon  
Offer Expires July 31  
Not good for take-out orders!  
Prestonsburg Only!  
**COUPON**

**You are really smart when you save Top Value Stamps**



# Murphy's MART

## 4 BIG DAYS

# 4TH DISC

Open July 4 — 9 To 5

**July 4th Super Buy!**



**YOUNG MEN'S LOW PRICED DENIM JEANS**  
**8<sup>96</sup>**  
SAVE \$4

Trim-cut western style jeans at big savings! Made of extra durable 13<sup>3</sup>/<sub>4</sub> oz. cotton denim. Fashioned with flared legs, belt loops, five pockets. Sizes 29-40.

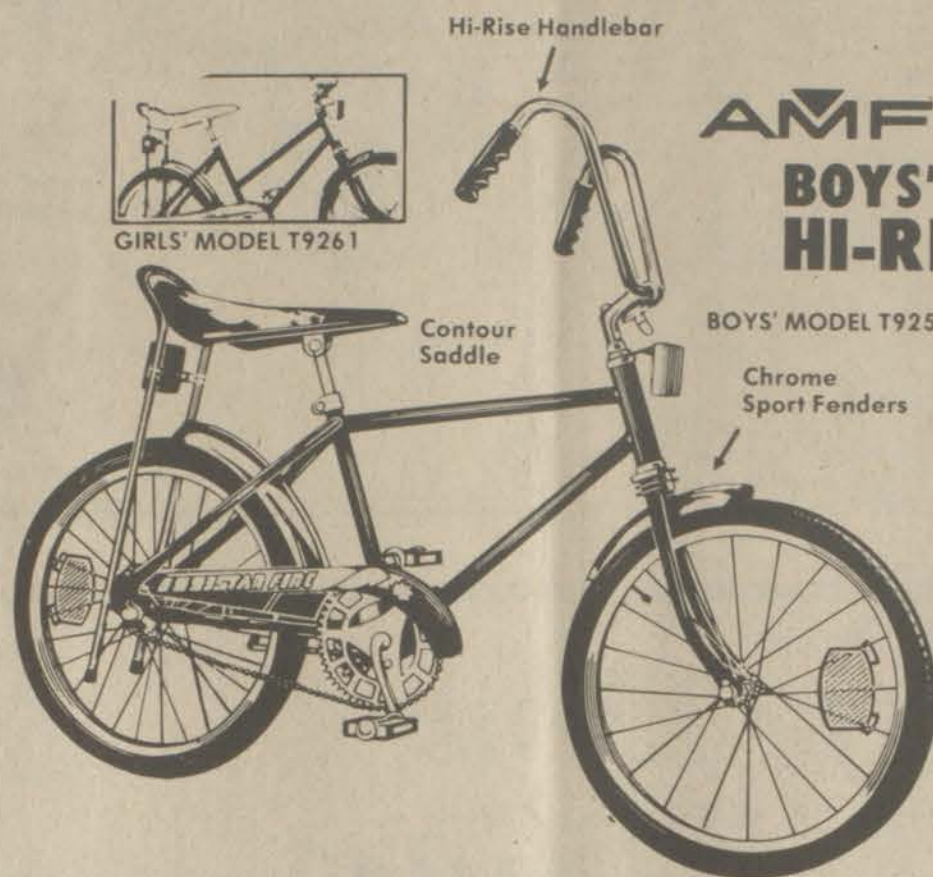

**AMF Roadmaster BOYS' AND GIRLS' 20" HI-RISE BICYCLES**

Hi-Rise Handlebar  
Contour Saddle  
Chrome Sport Fenders

GIRLS' MODEL T9261  
BOYS' MODEL T9251

**59<sup>96</sup>** EACH  
**SAVE \$15**

Single speed bikes with diamond frame. Deluxe contour saddle. Coaster brake hub. Chainguard. Reflectorized pedals. Sold unassembled.

MEN'S MODEL T-1610  
21" FRAME



**AMF 26-IN., 10-SPEED RACING**

Men's or women's models. Light-weight diamond frame. 10-speed derailleur with wide-ratio gearing. Racing handlebar. Sidepull caliper brakes. Easy-reach dual stem shifters. Sold unassembled.

**76**  
REGULAR

### COOLING THONG SANDALS

REG. \$3.97 **2<sup>91</sup>**

Fun-wearing summer sandal with cushiony multi-layer sole. Women's and teens' sizes to 10. Men's sizes to 12. Great colors.



### MEN'S SLIPPER SANDALS

REG. \$3.97 **2<sup>88</sup>**

Brown vinyl upper in comfortable crossed-strap style with accent stitchings. Durable foam soles. Save on men's sizes to 12.

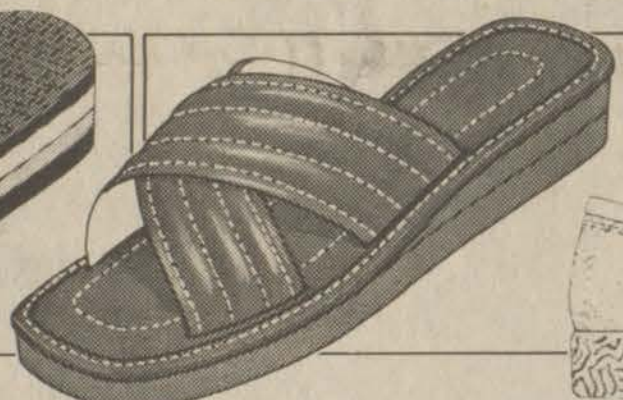

### MEN'S COMFORTABLE COOL MESH CASUALS

**3<sup>91</sup>**

REGULAR \$4.97

Lightweight, nylon mesh upper. Elastic gares and cushioned in-soles for extra comfort. Smart fashion colors. Sizes thru 12.



### Women's & Teens' Canvas Oxfords

**2<sup>50</sup>**

Canvas uppers with cushioned insoles for extra comfort. Navy or white. Sizes to 10.

REGULAR \$3.97



### Women's and Teens' Cool "See-Thru" Plastic Sandals

**2<sup>33</sup>**

Fun fashion look in popular colors. Adjustable strap. Sizes thru 10.

## 4th OF JULY BUYS ON PICNIC NEEDS AND MORE!

 <b>9" PAPER PLATES</b> PKG. of 80 REGULAR 96¢ LIMIT 3 PKGS. <b>63¢</b>	 <b>Long Life LIGHT BULBS</b> 1500 hours 1000 lumens PKG. OF 4 REG. \$1.44 Limit 4 Pkg. •40 •75 •60 •100 Watt	 <b>"China Foam" Reusable PLASTIC TABLEWARE</b> PLATTERS, PLATES OR BOWLS 10-12 Per Pkg., Limit 6 <b>38¢</b> PKG.	 <b>INSULATED CUPS</b> PKG. of 51 LIMIT 3 PACKAGES <b>41¢</b>	 <b>PAPER NAPKINS</b> JUMBO PAK OF 300 Luncheon size - LIMIT 3 <b>1<sup>07</sup></b>	 <b>10W-30 MOTOR OIL</b> ONE QUART DISCOUNT PRICE <b>62¢</b>	 <b>DRIVEWAY SEALER</b> 5 GALLONS SORRY, NO RAINCHECKS At Least 24 Gallons Per Store <b>5<sup>88</sup></b>	 <b>CONCRETE &amp; ASPHALT CRACK FILLER</b> WITH POUR SPOUT ONE GALLON REGULAR \$4.26 <b>2<sup>88</sup></b>	 <b>Nestle iced tea</b> REGULAR PRICE \$2.37 DISCOUNT PRICE \$1.77 REBATE FROM MFG. \$1.00 Your Cost After Rebate <b>77¢</b> • 32 OUNCES • Limit 2 Rebate Details In Store
---	---	--	--	--	---	--	---	--

## Declare Your Independence From High Prices...Shop Murphy's Mart For Big Savings!

 <b>BRACH'S JELLY CANDIES</b> 2-LB. BAG REG. \$1.37 Big ben jellies, orange slices, spearmint leaves, spicettes. <b>78¢</b>	 <b>8 1/2" NON-STICK FRY PAN</b> REG. \$3.99 Heats evenly! So easy to clean! <b>1<sup>37</sup></b>	 <b>JERGENS BATH SOAP</b> 4.75 OUNCE BARS <b>5 BARS \$1</b>	 <b>WHITE BATHROOM SCALE</b> REG. \$6.83 Has large, easy to read numbers. <b>3<sup>99</sup></b>	 A B C Contents Not Included
 <b>13"x18" CARPET MATS</b> Large selection! <b>4 for \$1</b>	 <b>Sure &amp; Natural Maxishields</b> NEW! SURE AND NATURAL MAXISHIELDS BOX OF 30 DISCOUNT PRICE <b>1<sup>99</sup></b>	 <b>KLEENEX FACIAL TISSUE</b> BOX OF 100 5 Boxes <b>1<sup>49</sup></b> Stock up at our super low price!	 <b>SUNBEAM "CURL-STICK"</b> Model 5444 REG. \$7.96 Electric curler/styler gives you fast, long-lasting sets with controlled heat. Heel rest, 6" cord. <b>4<sup>44</sup></b>	 D E F <b>SAVE ON PLASTIC HOUSEWARES</b> (A) 10-Qt. Rectangular Dish Pan (B) Toilet Bowl Brush and Holder (C) Household Tote Caddy (D) 10-Quart Wastebasket (E) 9-Qt. "Daffodil" Wastebasket (F) 10-Qt. Pail with Wide Spout <b>87¢</b> EACH

**Murphy's MART**  
The Friendly Store  
Master Charge  
VISA

**Weddington Plaza**



# of july COUNTS

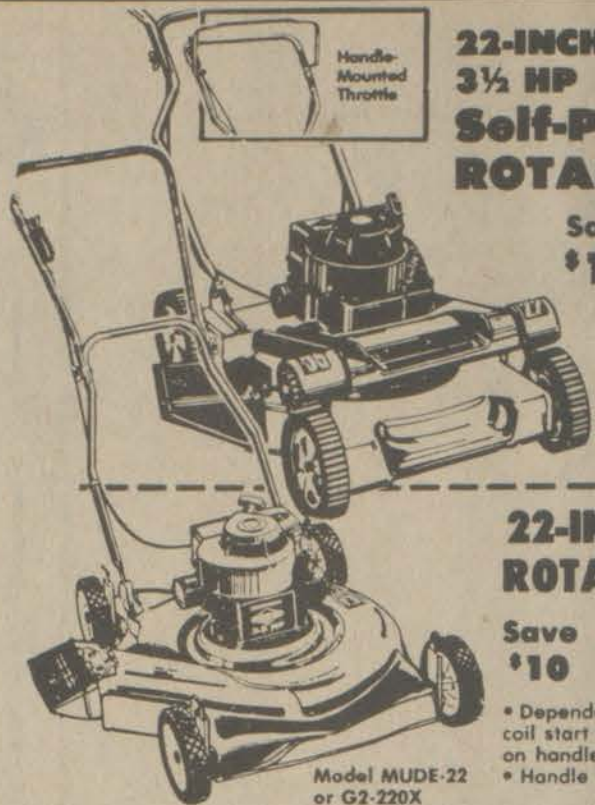

**22-INCH 3 1/2 HP Self-Propelled ROTARY MOWER**  
Save \$10 **\$139.88**

• Front wheel drive • Briggs and Stratton engine with recoil starter • Side discharge • Handle folds for easy, compact storage  
MODEL MUSP-22 or MI-220

**22-INCH, 3 1/2 HP ROTARY MOWER**  
Save \$10 **\$99.88**

• Dependable Briggs and Stratton recoil start engine • Throttle mounted on handle • Wheel height adjusters • Handle folds for easy storage

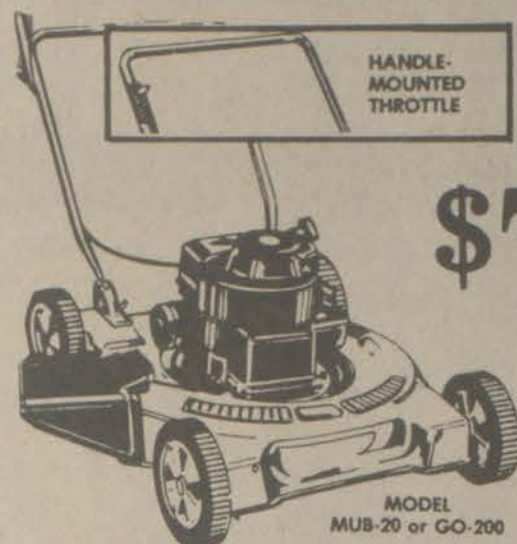

**3 HP, 20-inch ROTARY MOWER**

**\$79.97**

Save \$20

MODEL MUB-20 or GO-200

TOP QUALITY, ECONOMICALLY PRICED PUSH MOWER  
• Briggs and Stratton engine with recoil starter  
• Side discharge • Handle folds for easy storage



REMOVABLE FOOD TRAY

**IGLOO® RUGGED 'N ROOMY 48 QT. ICE CHEST**

SAVE \$11 **\$18.96**

Plastic exterior. Stain-proof interior. Recessed drain plug.



**Z-BRICK® DECOR WALL COVERING**

BOX OF 20 REGULAR **\$4.97 Ea.** **2 BOXES \$7**

Easy-to-install vermiculite brick. "Inca Used" or "Old Chicago". Carton covers up to 4 sq. ft.

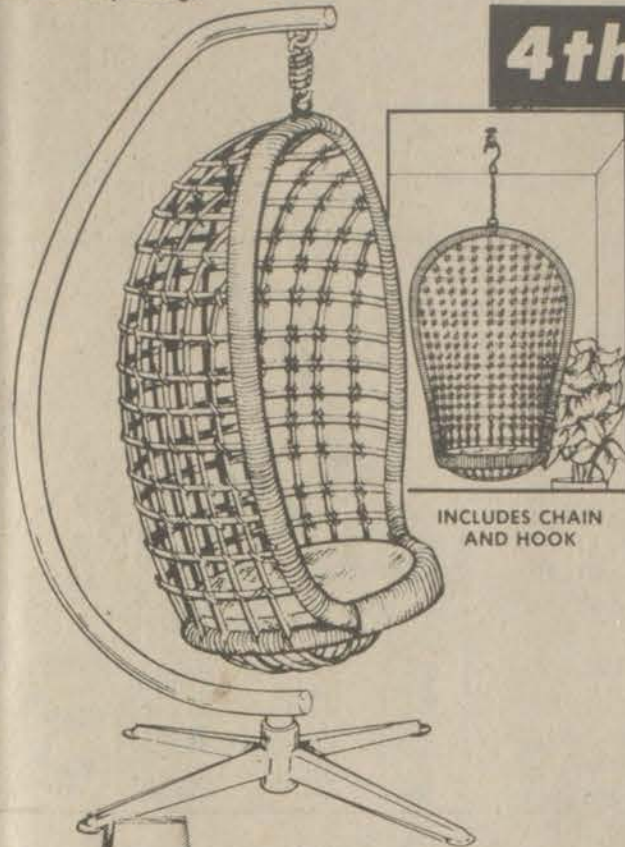

**RATTAN SWING CHAIR WITH STEEL STAND**

**\$89**

Save \$60

Everyone will want to sit in this one! Hangs from ceiling or its own stand. Strong wood and rattan construction. 48" x 34" x 24". (Handmade, sizes may vary).

## 4th OF JULY BUYS



**HANDSOME CONTEMPORARY 3-PC. LIVING ROOM SET**

**\$199**

SAVE \$100

Stylish, very comfortable sofa, love seat and chair. Plaid upholstery of durable Herculon® olefin. Resists stains and soil. Sturdy hardwood frames. Today's fashionable colors. (LAMPS AND TABLES NOT INCLUDED)

No Layaways

**EARLY AMERICAN STYLE 3-PC. LIVING ROOM SET**

Save \$100 **\$199**

Comfortable sofa, love seat and chair with colonial charm! Durable Herculon® olefin upholstery resists stains and soil. Very sturdy hardwood frames. Exciting colors.



WOMEN'S MODEL T-1620 19" FRAME

BIKES \$88

\$99.96

BIG 4TH OF JULY Special!



5" DIAGONAL MEASURE

REG. \$119.94 **\$94**

**BLACK/WHITE PORTABLE TV 3-WAY POWER! GOES ANYWHERE!**

on AC cord or car adapter (incl.) or batteries. VHF/UHF channels. Antenna. Carry strap.



**Murphy's COMFORT TOP QUEEN SIZE KNEE HI'S**

REGULAR **3 \$1**  
49¢ Pair PAIRS

Reinforced toe or sandalfoot styles. Fit sizes 9 thru 12.



**Murphy's BIG VALUE MEN'S TUBE SOCKS**

EXTRA LONG over the calf PAIR PACKAGE **6 \$3.97**

SAVE \$2 **3 PKG.**

Dupont Orlon® acrylic/nylon. White. Fit sizes 9 thru 14.



**EXTRA ABSORBENT DAYTIME PAMPERS®**

Save \$1 **6.97**  
BOX OF 60 - Limit 2



**3 Rolls \$1**



**Murphy's WINTUK® ORLON® ACRYLIC YARN**

Many solid colors (4-oz.) and ombres (3 1/2-oz.). Machine washable. 4-ply. REG. \$1.27 **78¢** SK.

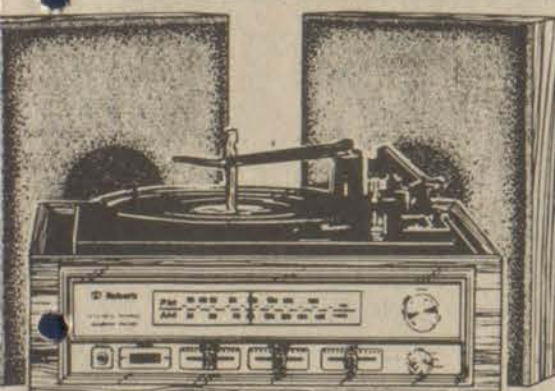

**M-FM RADIO/STEREO PHONO**

REG. \$89.94 **59.88**

Manual changer. Balance. Dust cover. Two speakers. Wood-grain cabinet.

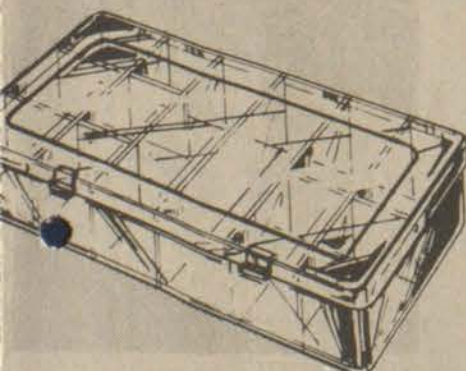

**SMALL PARTS STORAGE BOX**

REG. \$1.68 **77¢**

Plastic box with hinged lid, 12 compartments. Ideal for sewing, hobbies, workshop, office. 8 1/2" L, 1 1/4" H, 4 1/4" W.

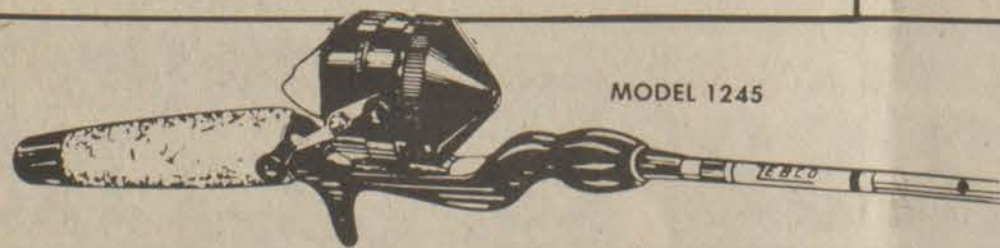

MODEL 1245

**ZEBCO® SPINCASTING REEL AND ROD COMBO**

Save on this top quality set that's perfect for beginners. Pushbutton reel comes complete with monofilament line. Sturdy fiberglass rod. REG. \$10.99 **8.99**

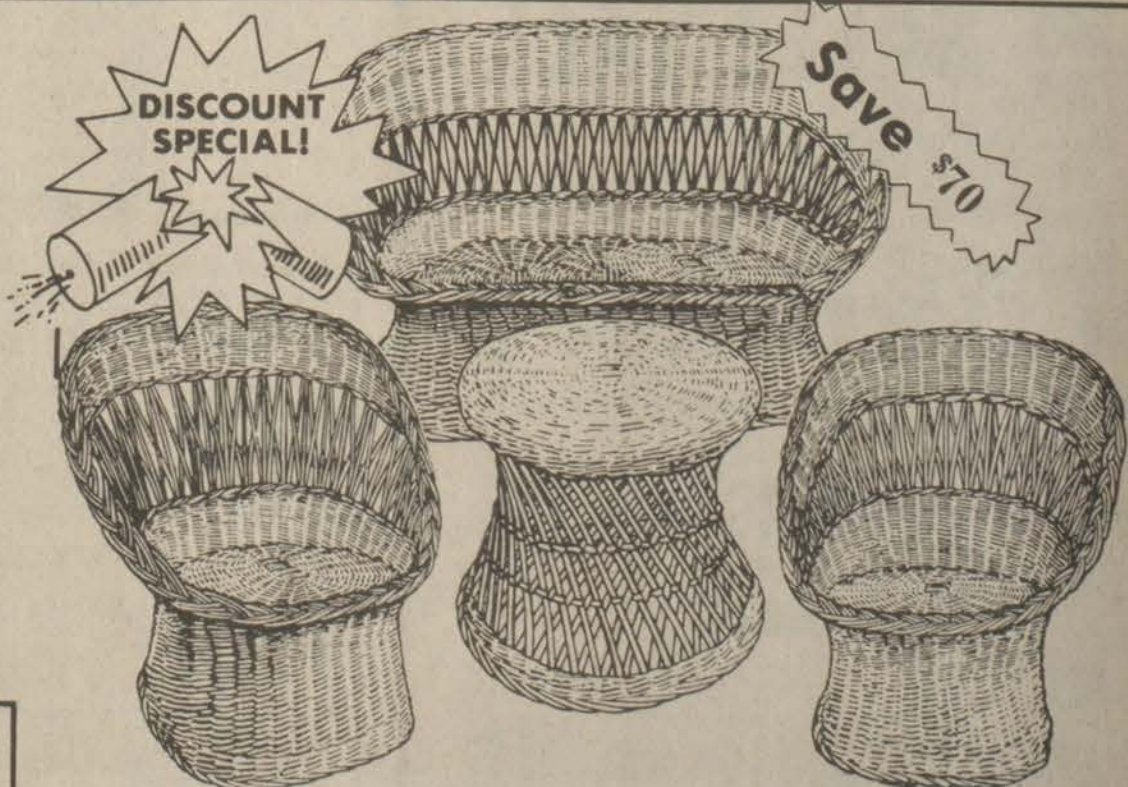

**4-piece Wicker Seating Ensemble**

**\$77**

Beautiful, natural-color wicker--today's big news in decorating. Versatile, lightweight, comfortable.

Our 4-piece set includes settee: 45" x 23" x 28" high, table: 30" x 20" x 20" high and two chairs: each 23" x 23" x 28" high. Buy now at our Pre-4th discount!

No Rainchecks

Reg. 159.88



# Flying High On Low Fares To Hawaii

By Kevin Hall

The price of something finally went down.

Gone is the \$800 round trip price tag (per person) that kept Hawaii out of the vacation ballpark for most families not fortunate enough to have been born millionaires.

In place of the high fares, a price war is being waged by the commercial carriers that connect Hawaii to the North American mainland.

Emerging last February from a four and a half month strike, World Airways was the first to offer drastically reduced fares to Hawaii: \$528 round trip from the east coast, \$220 from Los Angeles. United Airlines quickly followed suit, lowering their rock bottom round trip excursion tickets to \$500. Two months later, World countered with a \$69.99 LA-Honolulu fare; \$139.99 would fly you from Newark or Baltimore to the Aloha isles.



## An Offer You Can't Refuse

In this year of soaring inflation, you can actually afford to take that vacation in this Pacific paradise. If you've ever thought of going, now's the time.

What should you expect when you get there? If it's your first trip: commercialization. If you've been there before: more commercialization. You can spend your tourist dollars in most Honolulu street shops (including mainland department store and fast food chains) until one in the morning.

The high rise hotels in Waikiki crowd each other for a view of the ocean. Many of them are branching out to the other islands as well; the tall hotels and condominiums that cover Honolulu are spreading to Kauai and Maui.

One exception to the high rise trend is the Halekulani resort in Waikiki. One of the oldest (62 years) and lowest of the Honolulu hotels, the Halekulani has been threatened with closing five times in the past year. A favorite of returning honeymooners, many as old as the hotel itself, the charming one and two-story oceanfront bungalows are one place where you don't have to wait to get an elevator ride down to sea level.

## Getting Around

If you stay in the Honolulu/Waikiki area, don't chain yourself down there, where the competition for beach and sidewalk space is the most intense. Island buses will take you around the shore to more scenic and less populated beaches—even to surfing on Waimea Bay. These public buses are cheap, but unless you're prepared to spend hours of your vacation waiting for them, you're better off renting a car.

To really get out and see the island—pineapples, peacocks and the native Polynesian culture—reserve a low cost compact car; budget rates start around \$28 a day,

with free mileage. Reserving the car is important. Don't expect the advertised specials to be waiting for you when you finish your late breakfast—they won't be. The small cars get rented early each morning.

You can also go island hopping—two to eighteen flights a day, depending on which island you want to hop. If you're vacationing for a week or more, you should definitely explore. The islands really do differ from each other.

## Pick and Choose

Take advantage of the low fares while they last; while the air fares are competitive, it's a cheaper vacation package than some of the mainland meccas.

Although its prices have been the lowest so far, there are some disadvantages to World Airways. If you want to eat anything while you're on a World flight, the meal will cost you an extra \$3.00; listening to music or watching the in-flight movie requires another \$2.50. Buying your ticket with a credit card boosts the price another three dollars.

When those charges eat up the difference in price between a ticket on World and a ticket on a carrier like United, which offers those frills at no extra charge, you're better off flying the other carrier. Before you decide that frills aren't worth the extra money, consider this: if you're flying from the east coast to Hawaii, ten hours is a long time to go without eating.

For convenience, United offers more flights each day from more places to Hawaii. However, if you're flying on the spur of the moment, World's excursion no-frills tickets come with no restrictions. The other major carriers place conditions on their bargain fares: you have to reserve at least seven days in advance, and your stay has to include a Saturday.



## Used Equipment Specials!

Item#	Make	Model	Price
405	Case	1450 Loader 4-in-1 bucket	\$49,500.00
362	Case	1150B Dozer 6-way blade	33,000.00
339	Case	850 Dozer New Undercarriage	31,500.00
416	Case	450 Dozer Good Condition	17,500.00
335	Case	580B Loader/Backhoe	11,000.00
421	Case	580C Loader/Backhoe	22,500.00
356	Case	W-14 Wheel Loader	26,500.00
375	A.C.	7 G Loader "As Is"	5,500.00
418	CAT	D-3 Dozer Good Condition	21,500.00
419	CAT	941 Loader S/N 80H 1993	18,500.00

All Units Subject To Prior Sale

Where price is no <sup>really the</sup> object.

case Financing Available

Dave Caywood  
606/266-5080

# GO FOURTH 'N SAVE

the perfect holiday outing deserves fine foods from these stores!

**COCA-COLA**  
8-Pk. 16-Oz. **99¢**  
Plus Deposit

**FISCHER'S WIENERS**  
12-Oz. Pkg. **89¢**

**MAXWELL HOUSE INSTANT COFFEE**  
10-Oz. Jar **\$4.49**

**DONALD DUCK ORANGE JUICE**  
46-Oz. Can **79¢**

**GRADE A LARGE EGGS**  
DOZ. **59¢**

**STOKELY PEACHES, PEARS or FRUIT COCKTAIL**  
303 Cans **2/\$1.19**

**DEL MONTE 303 CANS WHOLE KERNEL OR CREAM STYLE CORN**  
**3/\$1**

**SALE! SALE! SALE!**  
AT  
**his and hers**  
HIGHLANDS PLAZA, PRESTONSBURG • NEXT DOOR TO HECK'S  
**ALL SUMMER MERCHANDISE ON SALE**

- SPORTCOATS ..... 40% OFF
- SUITS (Values to \$170) ..... \$69.88
- ALL PURITAN SPORTSWEAR ..... 1/2 PRICE
- ALL MEN'S SUMMER WEAR ..... 1/3 OFF
- MEN'S IMPERIAL SHOES ..... \$10 OFF
- MEN'S DRESS PANTS ..... 20% OFF
- ALL LADIES' SUMMER WEAR ..... 1/3 OFF
- ALL LADIES' SANDALS (Incl. Bass.) ..... 1/3 OFF
- LADIES' MUSHROOM SHOES ..... \$9.90
- HANDBAGS AND CLUTCHES ..... 1/3 OFF

STORE HOURS: 8-5, 6 DAYS A WEEK, BUT NEVER ON SUNDAY.

**BANNER BRAND 10%-OZ. CANS SAUSAGE** ..... **2/\$1.19**

**ARGO 303 CANS PEAS** ..... **4/\$1**

**MARTHA WHITE SELF-RISING FLOUR** ..... 25-Lb. Bag **\$4.98**

**JFG 32-OZ. MAYONNAISE** ..... **\$1.29**

**PARKAY 4-STK. PKG. MARGARINE** ..... **59¢**

**JFG 32-OZ. SALAD DRESSING** ..... **\$1.19**

**LUCK'S PINTO BEANS** ..... 303 Cans **2/89¢**

**ARMOUR 12-OZ. CAN TREET** ..... **\$1.15**

**WAYSIDE MARKET**  
Wiley Elliott, Owner Garrett  
Open Seven Days A Week  
8 a.m.-7 p.m., Weekdays; 10 a.m.-6 p.m., Sundays

**TRIANGLE MARKET**  
Olin Elliott, Owner Martin  
Open Seven Days A Week  
Mon. thru Sat., 7 a.m.-8 p.m.; Sunday, 9 a.m.-8 p.m.



# Tanning Booth Safety Questioned by Stumbo

A young woman disrobes and steps into a small booth. An operator flips a switch, and the woman is exposed to ultraviolet light from four bulbs installed in the corners of the booth. A few minutes later, the lights shut off, the woman dresses and goes on her way.

Tanning booths are sprouting up all over Kentucky, and state health officials are concerned that tanning booth customers may be getting more than a tan. They may be getting skin cancer, eye damage and injuries from falling in the booths.

Human Resources Secretary Grady Stumbo says the public should be alerted to possible health hazards posed by them.

In beauty salons, spas and dress shops throughout the state, tanning booths are becoming popular items. Human Resources Department officials haven't been able to keep tabs on the number of booths in Kentucky, but there are dozens, at least. More are going up every month, officials say.

The national growth of tanning booths has prompted federal officials to draft and begin enforcing regulations governing them. The rules, which went into effect May 9, require safety features for the equipment.

The state currently has no monitoring program for tanning booths, Stumbo said.

Stumbo, himself a physician, said tanning booth exposure may be both an immediate and long-term health hazard.

Exposure to intense ultraviolet light may cause a temporary but painful inflammation of the cornea, the outer covering of the eye, Stumbo said.

Because tanning booths may reach 100

degrees or more, some customers may faint and fall against one of the light-bulbs. Unanchored booths might tip over in such a fall, Stumbo said.

Long-term problems are cause for even more concern, Stumbo said.

"Dermatologists have been saying for years that continued exposure to ultraviolet light is linked to increased chances for skin cancer. That is why skin doctors advise their patients to protect themselves from prolonged sunlight exposure and to stay away from artificial ultraviolet light except for professional medical treatment for certain skin conditions," Stumbo said. Despite the warnings, suntanning continues to flourish, he added.

Stumbo sought the opinion of a prominent Lexington dermatologist, Dr. Joseph Bark, concerning the tanning booth hazards. In a letter to Stumbo, Bark called the popularity of tanning booths an "environmental hazard" and a "cutaneous catastrophe."

Bark said some studies suggest such exposure may result in the development of a particularly dangerous and fast-spreading skin cancer called melanoma, as well as other skin cancers.

Stumbo said some patients he has treated have had problems that may be linked to ultraviolet light exposure in tanning booths.

But one Central Kentucky booth operator said she and other owners are not convinced that properly run booths are hazardous.

She said any known health problems are caused by poorly maintained booths operated by untrained people. She cited a study which said moderate tanning is not a proven health hazard.

It is those poorly operated stalls that are getting much of the attention of federal radiation control officials.

Primary responsibility for enforcing the new regulations falls to the federal Food and Drug Administration. The head of enforcement of tanning booth regulations is Joanne Barron.

In a recent telephone interview, Barron said the regulations spell out the precautions that must be taken in the operation of a booth.

Among those precautions are these: Lightbulbs must be shielded; booths must be ventilated to avoid high temperatures; booths must be securely anchored; booths must have automatic light timers not exceeding 10 minutes; customers must be given protective eyewear; booth floors must be marked so customers stand in the center of the stall; booths must have an interior "panic button," a device to shut off the lights if a customer is in distress.

Enforcing those regulations is another matter. Barron said the FDA is understaffed in enforcement officers. "We're talking about eight man-years (equal to eight employees working a year) for the next fiscal year," she said.

The FDA doesn't have current data on the number of tanning booths in the country, but "I would suspect something like 2,000-3,000," Barron said.

Training of booth operators also is getting the attention of health officials.

The Central Kentucky tanning booth operator said she and her staff have received training from the equipment's manufacturer. She said each customer is screened before entering the booth. By using a manufacturer-provided questionnaire, the operator can establish how long a customer should stay in the booth. However, she said she has heard some tanning booth owners let customers stay in the booth as long as they like.

**Ear-piercing should only be done by someone you trust.**

And you can trust us. We are trained professionals.

**\$5.95**

\*Price includes earrings.

The trained professionals at C. & H. Rauch Jewelers can pierce your ears anytime. And we will do it with non-allergenic stainless steel earrings.

Plus 20% off your next five earring purchases!

**C. & H. RAUCH JEWELERS**

## FOR SALE BY OWNER

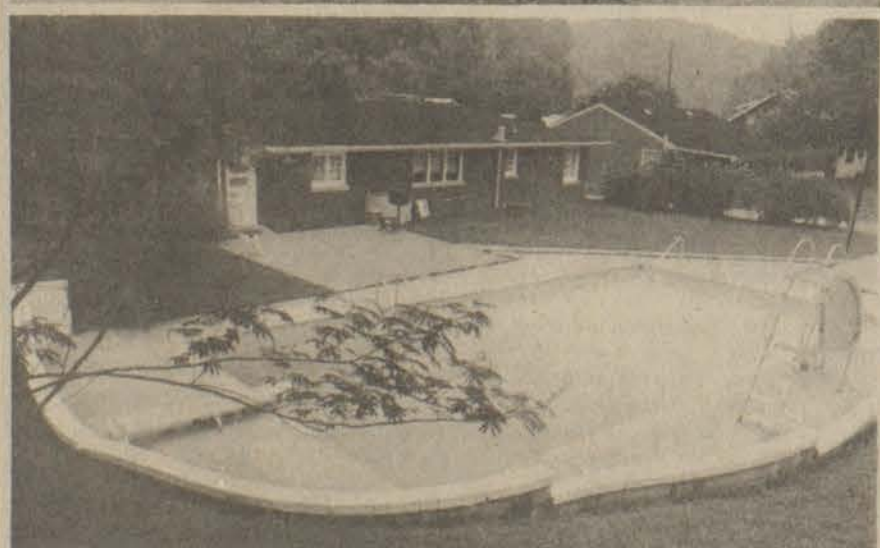

### READY FOR IMMEDIATE OCCUPANCY

Country living-city conveniences. 1800 sq. ft. plus partially finished basement. 3-bedroom, 1 1/2 baths, built-in kitchen, lots of closet space. All carpet on hardwood floors. Central air-central heat (very reasonable natural gas rate), excellent TV cable, city water. New utility building, large concrete patio and a heated & filtered 20x40 concrete & marbleite pool. 5 minutes out of Prestonsburg on beautiful Little Paint. Priced very reasonably (below appraised value). Serious inquiries only, please. For appointment, call 886-2731 between 9 & 5.

# Murphy's MART

## Sportsman Specials

June 25 Thru July 6

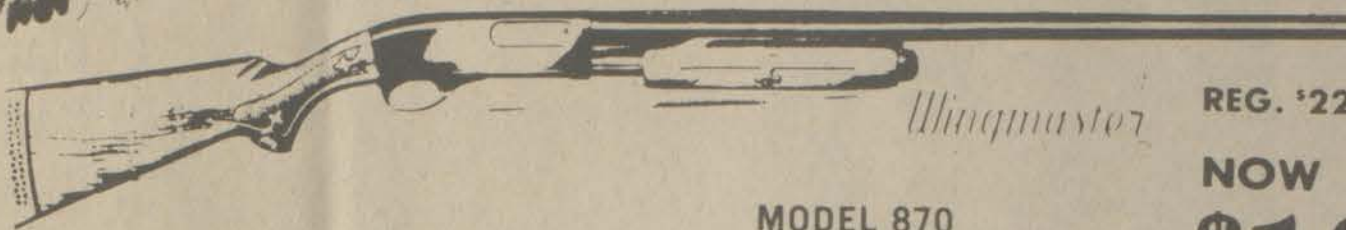

Wingmaster REG. \$229<sup>97</sup>  
**NOW \$189<sup>96</sup>**  
 MODEL 870 PUMP ACTION SHOTGUN

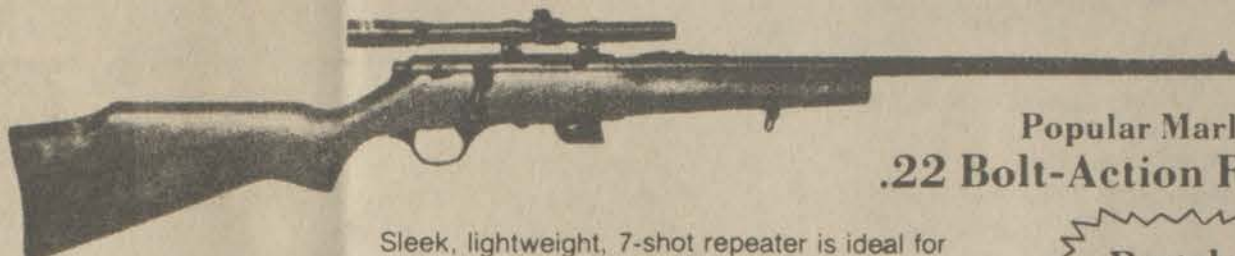

Popular Marlin® Glenfield® Model 25 .22 Bolt-Action Rifle with 4X Scope  
 Sleek, lightweight, 7-shot repeater is ideal for small-game hunting. Walnut-finish hardwood stock. Pistol grip. Adjustable open rear sight and ramp front sight. Flip-on thumb safety. Sling swivels.  
 Regular \$69<sup>97</sup> **\$54<sup>97</sup>**



Marlin® Glenfield® With Scope Reg. \$74.97 **\$59<sup>97</sup>**  
 Glenfield® "60" .22 Rifle - Fires 18 .22 long-rifle shells without reloading. Semi-automatic action. Save. Our Reg. 7.97 4X Rifle Scope .. 5.97



MODEL 760 Remington Pump .35 **\$189<sup>96</sup>**  
 Remington® *Remington* Reg. \$229<sup>96</sup>



Marlin® High-Powered Carbine  
 .30/30 caliber model with 20" Micro-Groove® barrel, 6-shot magazine, ramp front/adjust. open rear sights. Black walnut stock.  
 Reg. \$169<sup>97</sup> **\$149<sup>97</sup>**



### Bear® Whitetail Compound Bow

Reg. \$98<sup>99</sup> **\$79<sup>96</sup>**

Big savings on this famous brand bow featuring fiberglass limbs, 50% relaxation, adjustable draw weights.

### Remington® Long Rifle 22's

Reg. \$334 **\$289**  
 BRICK

Extra power, high velocity. (May be Winchester brand in some stores).

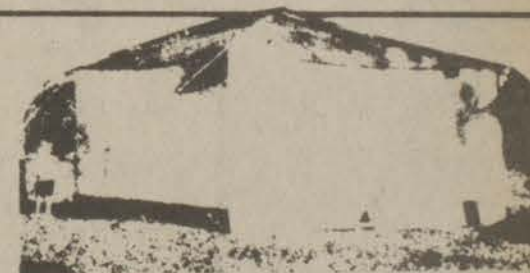

12 x 12 Foot Screenhouse Reg. \$69<sup>97</sup> **\$49<sup>97</sup>**

Woven ripstop polyethylene roof. Heavy-duty netting walls. Adjustable center poles. Zipper door. Complete with ropes, poles, stakes. Fire retardant fabric.



### DAIWA® MINICAST-II® ROD & REEL

Ultra-light spincast set. Reel comes with mono line. 2-piece, 4 1/2-ft. rod. **SAVE 17** **22<sup>97</sup>**

### Rubber Hip Boots

Sale **18<sup>97</sup>**  
 Reg. \$24.99



### Chest Waders

Sale **22<sup>49</sup>**  
 Reg. \$29.99



### 6<sup>96</sup> igloo "Little Playmate" BEVERAGE COOLER

Holds nine 12 oz. beverage cans and lots of ice. High-impact plastic with sure-grip handle and swing-down top.



### Wrangler® Junior Sleeping Bag

**9<sup>97</sup>** Save \$5



33"x64" finished size. Full zipper. 2 lb. polyester and undetermined fiber fill. Polyester top and vinyl bottom outer shell. Acetate/nylon knit lining.

Weddington Plaza Pikeville, Ky.

Store Hours Mon.-Sat. 9-9 Sun. 1-6



**Celebrate Birthday**



Wendy and Terrie Bieger, daughters of Mr. and Mrs. Robert Bieger, of Abbott Creek, celebrated their birthday at the Burger Queen here, May 19. Wendy is seven and Terrie, four.

Guests included Stephanie Kellerman, Melissa Compton, Paula McGary, Pam McGary, Larry Brown, Stacie Segal, Ida Huddleston, and Kevin Huddleston.

Cake and ice cream were served at the party which was hosted by Burger Queen employees Lynn Daniels and Doris Caines.

**Wed 40 Years**



A surprise party was given May 25 at the home in Pikeville of Mr. and Mrs. Don E. Hall, honoring Mr. and Mrs. Leonard Hall, of Hite, on their 40th wedding anniversary. The couple received a cash gift of \$200 and a set of lawn furniture. Those attending were Mr. and Mrs. Ken Hall and children, Ramona and Devan, Mr. and Mrs. Thomas L. Hall and children, Denise and Allison, all of Hite, Mr. and Mrs. Steven Stephens, of Martin, and Teresa Ann Hall, of Hite. The anniversary cake was baked by Mrs. Noma Crisp.

Mr. and Mrs. Hall were married May 25, 1940. The Rev. S. D. Osborne, of Martin, was the officiating minister.



**RECEIVES ROAD MONEY**—Gov. John Y. Brown, Jr. recently presented Dick Leslie, county planner, representing Floyd County Judge Executive Bill Wells, with a check for \$76,696.40 to be used for maintenance and improvements on county roads. The funds are part of the 1980 General Assembly's \$4.5 million appropriation to the energy road fund and a \$1.5 million coal impact fund. The check was one of 68 which totalled \$2.4 million that Brown presented last week to judge executives in eligible counties. Judges and their fiscal courts will be responsible for selecting roads to receive attention with the funds.

**MAYTOWN COMMUNITY NEWS**

Mr. and Mrs. Larry Fosson and son, of Xenia, O., were the guests of his aunt, Mrs. Bradas May, last week. Mrs. Edward Ambrose, Swannanoa, N.C., who had been visiting the Fossons, came here with them to visit her sister, Mrs. May. Mr. and Mrs. Taulby Tussey, Jeff, Scarlett and Shasta Jean, of Springfield, O., spent last week here, visiting her parents, Mr. and Mrs. Claude Webb, and his parents, Mr. and Mrs. Curtis Tussey, Sr., in Prestonsburg.

Mr. and Mrs. Howard Ramey, Mrs. Ruth Martin, Mrs. Dee Burchett and Mrs. Thurmal Click were shopping in Lexington, Thursday. They also called on Mr. and Mrs. David Reed and Scott at their home there.

Mrs. Bertha Gibson is visiting her children in Indiana and Ohio.

A large group of employees of Kentucky HydroCarbon and Kentucky West Virginia Gas Company and their families attended the annual company picnic at Camden Park, Saturday.

Mrs. Marcella Bailey attended the wedding of Miss Tammy Sanders at the First Baptist Church of Elkhorn City, June 28. The bride is a former Miss Pike County. Mrs. Bailey also called at the home of Mrs. C. E. (Shorty) Belcher while at Elkhorn City.

Rex Osborne, owner and operator of Radio Station WMOV in Ravenswood, W. Va., dropped in for a visit Saturday evening with Mr. and Mrs. Sid Bailey.

Mrs. Margie England Rudder stopped for a brief visit with her former classmate and friend, Mrs. Marcella Bailey, missing Rex Osborne, another classmate, by only a few minutes.

Virgil Rowe is recuperating at home after spending a few days at Our Lady of the Way hospital for treatment of a chronic condition.

Mr. and Mrs. Doug Carter and his mother, Mrs. Augusta Carter, and Mrs. Gladys Rowe Wolfe, Columbus, O., have been here visiting Miss Ronda Rowe and other family members.

Mrs. Stanley Ramey and Tim, of Alexandria, Ky., are spending this week here visiting her mother, Mrs. Marie Martin, and other family members.

A large crowd attended the memorial services at the Bethel Regular Baptist Church last Sunday, with dinner following.

A salute to all veterans on this Independence Day week. May God bless and keep all of you.

Miss Sheila Allen, of Louisville, and Mr. and Mrs. Tony Zanotti, of Lexington, were weekend guests of Mr. and Mrs. Bill Allen.

**Now's the time for Direct Deposit**

at

**First Commonwealth Bank!**

- 1) Black Lung
- 2) Civil Service
- 3) Disability Payments
- 4) Railroad Retirement
- 5) Social Security
- 6) Supplemental Security Income
- 7) Veterans Benefits

**Be sure your check is safe in your First Commonwealth checking account no matter where you are this summer.**

**OUR REGULAR FRIDAY HOURS WILL BE IN EFFECT THURSDAY, JULY 3, AT ALL LOCATIONS. WE WILL BE CLOSED JULY 4TH.**

**FIRST COMMONWEALTH BANK**



PHONE 886-2321

TWIN BRIDGE BRANCH MARTIN

PRESTONSBURG, KY.

BURL WELLS SPURLOCK PRESIDENT

MAIN OFFICE 3 NO. LAKE DR., PRESTONSBURG

NORTH LAKE DRIVE BRANCH PRESTONSBURG



TIME & TEMPERATURE 886-9311

BETSY LAYNE BRANCH BETSY LAYNE

**FOR SALE RATLIFF & LENOX REAL ESTATE**

The former home of Dr. and Mrs. Rivera is again available in exclusive Mays Branch. Slate entry foyer, living room with fireplace, dining room with mirrored wall. Two family rooms; both opening to wood deck; one is "this is where we live room" with Franklin stove, floor to ceiling windows and slate flooring. Four or five bedrooms, ceramic tile baths, all carpeting, drapes and appliances to remain. Double garage with abundance of storage. Covered outdoor grill, landscaped yard, roses are in bloom.

High, dry building ground within walking distance to hospital. Could be two home sites or professional or business office. 192' front x 150' deep. City water available.

Two-story home with finished upstairs, down has living room with fireplace, eat-in kitchen, stove and refrigerator to stay, bedroom, extra sitting room and utility room. Up has three bedrooms. New central heat and air, storm windows down. Two-car carport, extra concrete covered area larger than carport, two-room workshop, concrete floor, extra frame utility building. All this on lot 100' x 300' at Dema. Formerly Hatler Turner home.

Two-year-old brick ranch in Riverplains Subdivision at Auxier. Living room, kitchen-dining area with sliders to deck, three bedrooms, two ceramic tile baths, one-car enclosed garage. Nice landscaped lot. Owner is transferred.

Between Mt. Parkway and Martin on Spurlock, we have the ideal home for a family that wants privacy, an extra building lot, separate workshop and their own private lane. Home has large living room with stone fireplace, dining area, 3 large bedrooms, eat in kitchen, rustic panelling, CH and Air. Deep drilled well, cable TV. Nice lawn.

Beautiful home with acreage, or home and lot without acreage. You must see and go thru this home to realize what is being offered. 5 b. rms., 1 rm., f. rm., large rec. rm., kit., d. rm., 4 full baths, 2 double garages, work shop, cellar area for canning and other storage, 2 water heaters, 2 fireplaces with circulating fans. Wired with 400 amps. Fully carpeted, fully insulated. Plenty parking. Ideal for home or home and office. Just above Allen toward Martin. High and dry. Appt. only.

We have good building lots in different areas of Floyd County and now is the very best time to build and finance with LOW INTEREST FLOYD COUNTY BOND MONEY. Call for locations and details.

Two-story home at Persimmon Point just outside P'burg city limits. Entry foyer, living room with brick wall fireplace, dining room, kitchen with eat-in area, sliders to patio, snack bar, "loads" of cabinets, double self-cleaning oven, compactor, dishwasher, washer and dryer to stay. Four upstairs bedrooms, 2 1/2 baths, oversize two-car garage. Wood, thermopane, roll-out windows, chain link fenced yard. Custom built for present owners. Excellent area. REDUCED!

Elegant two-story with very impressive exterior on oversize lot 169' x 113'. Entry foyer is papered and carpeted, separate dining room, equipped kitchen, intercom with wood burning fireplace, family room with beamed ceiling and wood burning fireplace, double garage with electric opener. Gas heat, central air. In Prestonsburg. Price has been reduced.

Bingham St., Lancer. On lot 50' x 125'. Room in rear for garden. 3 bdrms., 2 baths, l.r.m., eat-in kit, with nice cabinets, d.w., dbl. stainless steel sink, range, two concrete drives, utility bldg. in rear, Nice lawn. Anderson windows. Total elec. \$39,900.00. Stays with house—curtains and drapes except in bdrm.

Seclusion close to town! Gravel drive to this partially remodeled 1 1/2 story home in the woods. Two fireplaces, new roof, 2 baths, floor space adaptable to new owners needs. Stove and refrigerator to stay. Within one mile of Prestonsburg.

**ACREAGE AND HOUSES**

On Old No. 80, 1/2 mi. above Allen, on bank of Beaver, across from Stumbo Park. You can boat and fish to your heart's content.

2 Houses, with room for more. Some 5 acres+— with garden & fruit trees. One house livable, one house needs repair.

Prestonsburg in-town location—3 bedrooms, living room, kitchen-dinette, new panelling, hardwood floors, fully carpeted except one room, new kitchen cabinets, gas forced-air furnace. Reduced to \$23,000.

BLUE SKY MOTEL—20 units, good dwelling house, restaurant facilities, dining room. Ample parking, good location. Great opportunity for energetic family. Prestonsburg, Kentucky.

3 acres with lovely home on Lancer-Water Gap Road. 4 Bedroom-2 bath home, barn, utility building, lovely yard with fruit and shade trees. Big, big garden, lots of privacy.

2 Bedroom, 1 bath, 60 x 12 Winston mobile on a lot at Allen. On blacktop street. Central heat, natural gas. Price, \$15,000. Out of high water.

Two new brick homes ready for occupancy on fast growing Abbott Creek, 2 mi. out. City water, central **ONE SOLD**. One two-car garage, one single with utility rm. attached. Each with 2 ceramic baths, completely equipped kitchen.

Village Estates in Exclusive May Branch Two spacious, new, two story homes built with quality materials and fine workmanship. Lovely quiet area of prestige homes.

No. 1: Brick, large foyer, living room, dining room, den, kitchen (equipped), family room with wood-burning fireplace, slider doors to patio, 4 bedrooms, 2 1/2 baths. Anderson windows, Nutone sound system, heat pump. All city conveniences.

No. 2: Brick and aluminum, large foyer, living room, dining room, kitchen, family room with wood-burning fireplace, 4 bedrooms, 3 baths. Two car garage with storage. Anderson windows, Nutone sound system, heat pump. All city conveniences. Both ready for you to choose your carpet. Lawns seeded.

We will help you sell what you have to sell—and try to find what you want to buy. Appraisals and counseling. You may be selling too low and buying too high.

LISTINGS EVERY OTHER WEEK. OFFICE PHONE: 886-6138. We Invite You To Call Us.

Office Hours: 9 a.m.-3:30 p.m. or By Appointment  
WAYNE RATLIFF, Broker, Office, 886-6138  
PHYLLIS RATLIFF LENOX, Broker and Office Manager - Phone 886-8689 after 7 p.m.  
WAYNE W. RATLIFF, JR., Salesman, Phone: Home 874-2720 after 6 p.m.  
JUDY A. WIREMAN, Sales Representative, 886-8153  
JOYCE LYNN BLACKBURN, Sales Representative, Day 871-2189  
ALTA JEAN GIBSON, Sales Representative, Phone 285-9523, 285-3603  
VIRGIL O. TURNER, Sales Representative, Phone 432-3367 after 4 p.m.

**GOOD PRICES on ALL TROPHIES**

APPALACHIAN TROPHIES & ENGRAVING

Custom Engraving, Trophies, Plastic

1 1/2 Miles North of Prestonsburg On Stephens Branch Road.

Free engraving on all trophies.

PHONE 886-3078 or 886-8704 Jean Hickman & Lynn Garrett



**NEW BEGINNINGS**

**CHRISTIAN BOOK STORE**  
37 SO. LAKE DRIVE, PRESTONSBURG

**SALE**

**1/3 OFF**

- CHRISTIAN JEWELRY • BOOKS
- SONG BOOKS • SHEET MUSIC
- REFERENCE BIBLES • BIBLES
- CONCORDANCE • RECORDS
- TAPES • GIFT WRAPPING

**SALE STARTS JULY 1**



**To Be Married**



Mrs. Alvonia Hall announces the engagement and forthcoming marriage of her daughter Mitze Hall to Jeffery Burke, son of Mr. and Mrs. Calvin Burke, of Weeksbury. Miss Hall is the daughter of the late Curt Hall. The wedding will be solemnized Saturday, July 5 at 5:30 p.m. at the First Baptist Church, Wheelwright. The gracious custom of open church will be observed.

**Bluegrass Festival Is New State Fair Event**

"Because Bluegrass music is native to Kentucky, the Bluegrass State, we are beginning the first Bluegrass Music Festival at the 1980 Kentucky State Fair with a free afternoon and evening festival," states Julie Shaw, the fair's acting director.

Expanded from last year's one-night performance, the festival begins at 1 p.m. in the stadium Monday, August 11, and lasts until 10 p.m.

Guest appearances include John Hartford, a one-man-show performance on banjo, fiddle, and guitar, with percussive dance shuffles at 6 p.m. and 9 p.m. The New Grass Revival presents a "contemporary bluegrass" jazz and rock fusion of bluegrass on mandolin, drums, fiddle, and guitar at 4 p.m. Virtuosos on a variety of instruments, Jim Smoak and Louie Popejoy perform at 2 p.m. and 7 p.m., respectively. Louisville Express, a local bluegrass group, returns to the fair for 1 p.m. and 3 p.m. performances, and newcomer, New Horizon, plays at 5 p.m. and 8 p.m. Each performance lasts one hour.

**Times Want Ads Get Results!**

**INVESTORS FOR SALE HEAVY DUTY TRUCK PARTS STORE**

Excellent located store in the Big Sandy Area selling parts to heavy duty truck market. Store has been in operation for 8 months with good growth. Great opportunity for investor or experienced truck man.

Call 606-789-7642

**Art on the Square in Somerset**

Getting artists and craftspeople to share their talents with the public has been the purpose of Somerset's Art on the Square program for 11 years, said Madeleine Edwards, president of the Lake Cumberland Artists and Craftsmen League.

Co-sponsor of the July 12 event is the Pulaski County Public Library. Library members along with residents of this All-American City and surrounding area will go all out to see that entertainment is both visually pleasing and pleasant to the ear.

Judith Burdine, librarian, said the event is open to any artist. Special guests at this year's event in downtown Somerset will be the prestigious Kentucky Heritage Artists group.

Art on the Square will feature paintings by many artists and also art demonstrations. Ron Strickland, Somerset craftsman, will play a handmade dulcimer and also show how he makes this traditional instrument.

A blacksmith will offer art from his forge and demonstrate how he makes horseshoes and other works in metal. Others will make jewelry and do chair caning. Potters, dollmakers, sculptors and other crafts artists will lend variety and interest to the show and have items for sale.

Originals in oil, watercolor, acrylic, pen and ink and mixed media will be on exhibit and for sale.

Somerset is surrounded by lush summer scenery and magnificent Lake Cumberland. Visitors to Art on the Square might want to make the day a family week-end and enjoy recreational features of the area.

Bass fishing on the lake, as well as boating and water sports, are popular activities and attract thousands of summer visitors from all parts of the country. There are campsites throughout the area as well as motels, resorts and state park facilities.

The county was named for Count



Cumberland. Visitors to Art on the Square might want to make the day a family week-end and enjoy recreational features of the area.

Bass fishing on the lake, as well as boating and water sports, are popular activities and attract thousands of summer visitors from all parts of the country. There are campsites throughout the area as well as motels, resorts and state park facilities.

The county was named for Count

Joseph Pulaski, Polish patriot who aided in America's struggle for freedom in the Revolutionary War. The Count died in the Battle of Savannah.

The county had a Boy Scout troop two years before Boy Scouts of America was organized. Mrs. Myra Bass in 1907 used an English handbook of scouting to organize an Eagle Troop with Horace Smith as Scout leader.

Somerset also has a first-in-history. Kentucky's first raw silk was produced here in 1842 by Cyrenius Wait.

For Art on the Square, artists and craftspeople will be located around the downtown area but especially concentrated on the square.

Somerset is on US 27, KY 80 and the center of the area where Cumberland Parkway leads to the city and to lake country.

The Kentucky Bureau of Corrections estimates that inmates on prison farms will produce 146,000 canned goods, 10,000 frozen foods, 468,000 pounds of beef, 520,000 pounds of pork, 250,000 gallons of milk and 2,184,000 eggs this year.

Kentucky has 3,431 miles of Class 1 railroads, or railroads which make more than \$50 million per year in gross revenues.

Louisville has the largest printing house for blind persons in the world.

**Happy Anniversary**  
**DOC AND GRANDMA**  
Love,  
Alan and Randy

**GEORGE LEE SHANNON**  
**ARCHITECT & ENGINEER**

**COMMERCIAL AND RESIDENTIAL DESIGN**  
**115 N. Arnold Ave.—Prestonsburg**  
**886-2545**

6-4, 6-18, 7-2, 7-15, 7-30

EVERYDAY IS DOLLAR DAY AT DOLLAR GENERAL STORES

**DOLLAR GENERAL STORES**

*Satisfaction Guaranteed*

• COURT STREET, PRESTONSBURG • MAIN STREET, MARTIN

Ladies', Men's and Children's  
**SANDALS**  
Now  
**1/2 PRICE**

Open All Day July 4th

**WHITE CANVAS GLOVES**



• One size fits all

• First quality  
• All cotton

**3 PRS. FOR \$1**

**BEER ENRICHED BODY ON TAP SHAMPOO**



• 7 oz. regular or oily

**\$1**

**Delta by Coronet Paper Towels**



• 125 one ply towels  
• 85 sq. ft.  
• Soft - absorbent

**2 ROLLS FOR \$1**

**dial DEODORANT SOAP**



• 3.5 oz.  
• Around the clock protection

**\$1.25 4 BAR PKG.**

**GLAD TRASH BAGS**



• 10 ct. box with ties  
• 2 - ply thickness

• Fits up to 30 gallon cans

**\$1 BOX**

**Agree CONDITIONER**



• 12 oz.

**\$1.25**  
• Damaged hair formula

**Coronet Georgian BATHROOM TISSUE**



• 2 ply  
• 330 sheets per roll  
• Budget priced

**75¢ 4 ROLL PKG.**

**ENAMEL SPRAY PAINT**



FOR EVERY PURPOSE

• 11 oz.

• Assorted colors

**\$1**

**LADIES' TERRY BIKINI BRIEFS**

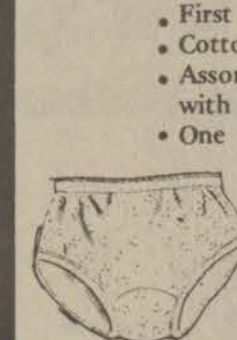

• First quality  
• Cotton/acrylic blends  
• Assorted solid colors with contrasting trim  
• One size fits all

**75¢ PR.**

**22" x 44" WHITE TERRY BATH TOWELS**



• First quality  
• Cotton/cotton polyester blends

**\$3 FOR 2**

**MEN'S KNIT SHIRTS**



• First quality and slight irregulars  
• Cotton and polyester blends  
• Assorted styles and colors  
• Sizes S, M, L, XL

**\$7 FOR 2**

**LADIES' TERRY TANK TOPS**



• First quality  
• Cotton/acrylic blends  
• Assorted solid colors with contrasting trim

• Sizes S, M, L  
**\$5 FOR 2**

**LADIES' KNIT PANTS**



• First quality  
• 100% polyester  
• Assorted solids and fancies  
• Pull - on styles with all around elastic waist

**\$7 FOR 2 PR.**

**SPENCER'S INFANTS' AND TODDLERS' SLEEPERS**



• First quality  
• Flame retardant  
• Gripper front and waist  
• Print tops and solid bottoms

• Assorted colors  
• Sizes 6 - 24 mos. 2T - 4T  
**\$3 EA.**

**LADIES' SHORTS**

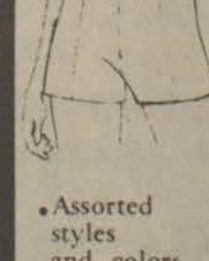

• Both first quality/ slight irregulars  
• Cotton and cotton/ polyester blends

• Assorted styles and colors  
• Sizes S, M, L, XL  
**\$7 FOR 2 PR.**

**Southern States SUMMER APPLIANCE VALUES WHITE-HOT PRICES JULY 11-26**

**Hotpoint 17.15 cu. ft. Combination Refrigerator/Freezer**  
**\$544<sup>00</sup>**  
CTF17EA

**CHEST FREEZERS**  
Fast freezing anywhere in the chest.

**Energy Saver WATER HEATERS**

C15, 14.8 cu. ft. **\$310<sup>00</sup>**

C20, 20.1 cu. ft. **\$369<sup>00</sup>**

30-gal. Gas Models **\$138<sup>00</sup>**  
JUST (LP or natural No. ESG31)

40-gal. Electric Model **\$144<sup>00</sup>**  
JUST ES42D

**FARM & HOME STORE**  
Ph. 886-8596 • So Lake Drive • Prestonsburg

EVERYDAY IS DOLLAR DAY AT DOLLAR GENERAL STORES



OPEN DAILY  
10 TO 9  
SUNDAY  
1 TO 7

# HECK'S

WE RESERVE THE RIGHT TO LIMIT QUANTITIES

OPEN DAILY  
10 TO 9  
SUNDAY  
1 TO 7

SHOP HECK'S HEALTH & BEAUTY AIDS DEPT. AND SAVE



# EVERYDAY LOW PRICES



24 Oz.  
**LISTERINE**  
MOUTHWASH  
OUR EVERYDAY  
LOW PRICE  
**\$1.74**  
COSMETIC  
DEPT.



3.5 Oz.  
**BAN**  
ROLL-ON  
DEODORANT  
OUR EVERYDAY  
LOW PRICE  
**\$2.13**  
COSMETIC  
DEPT.



10 Oz.  
**GILLETTE**  
RIGHT GUARD  
SPRAY  
DEODORANT  
OUR EVERYDAY  
LOW PRICE  
**\$1.97**  
COSMETIC  
DEPT.



8 Oz.  
**PEPTO-BISMOL**  
OUR EVERYDAY  
LOW PRICE  
**\$1.22**  
COSMETIC  
DEPT.



11-Oz.  
**BARBASOL**  
SHAVE CREME  
REG. MENTHOL LIME  
OUR EVERYDAY  
LOW PRICE  
**57¢** Each  
COSMETIC  
DEPT.

**CLAIROL**  
LOVING CARE  
HAIR COLOR  
LOTION  
15 Shades  
OUR EVERYDAY  
LOW PRICE  
**\$1.62**  
EACH  
COSMETIC  
DEPT.



**CLAIROL**  
NICE 'N EASY  
HAIR COLOR  
2-3 SHADES  
OUR EVERYDAY  
LOW PRICE  
**\$2.33** Each  
COSMETIC  
DEPT.



8-Oz.  
**CLAIROL**  
FIANAL NET  
HAIR SPRAY  
REG. ULTRA HOLD  
UNSCENTED  
ULTRA UNSCENTED  
OUR EVERYDAY  
LOW PRICE  
**\$1.87** Each  
COSMETIC  
DEPT.



16-Oz.  
**JOHNSON & JOHNSON**  
BABY SHAMPOO  
OUR EVERYDAY  
LOW PRICE  
**\$2.41**  
COSMETIC  
DEPT.



50's  
**TYLENOL**  
EXTRA STRENGTH  
TABLETS  
OUR EVERYDAY  
LOW PRICE  
**\$1.94**  
COSMETIC  
DEPT.



14-Oz.  
**METAMUCIL**  
LAXATIVE  
OUR EVERYDAY  
LOW PRICE  
**\$3.52**  
COSMETIC  
DEPT.



12-Oz.  
**MAALOX**  
ANTACID  
OUR EVERYDAY  
LOW PRICE  
**\$1.67**  
COSMETIC  
DEPT.



16-Oz.  
**CLAIROL**  
CONDITION II  
SHAMPOO  
NORMAL OILY DRY  
COLOR TREATED  
OUR EVERYDAY  
LOW PRICE  
**\$1.52** Each  
COSMETIC  
DEPT.



10-Oz.  
**VASELINE**  
INTENSIVE CARE  
LOTION  
REGULAR EXTRA STRENGTH  
**\$1.38** Each  
OUR EVERYDAY  
LOW PRICE  
COSMETIC  
DEPT.



100's  
**BUFFERIN**  
OUR EVERYDAY  
LOW PRICE  
**\$1.88**  
COSMETIC  
DEPT.

# WHY PAY MORE?



7-Oz.  
**CREST** TOOTHPASTE  
REGULAR OR MINT  
OUR EVERYDAY  
LOW PRICE  
**\$1.25** Each  
COSMETIC  
DEPT.



**GILLETTE**  
CRICKET  
LIGHTER  
OUR  
EVERYDAY  
LOW PRICE  
**77¢**  
COSMETIC  
DEPT.



3 PACK  
**GILLETTE**  
GOOD NEWS RAZORS  
OUR  
EVERYDAY  
LOW PRICE  
**64¢**  
COSMETIC  
DEPT.



PKG. OF 9  
**GILLETTE**  
TRAC II BLADES  
OUR EVERYDAY  
LOW PRICE  
**\$1.99**  
COSMETIC  
DEPT.



12-Oz.  
**AGREE** CREME RINSE  
NORMAL BALSAM OILY PROTEIN  
OUR EVERYDAY  
LOW PRICE  
**\$1.36** EACH  
COSMETIC  
DEPT.



8.2-Oz.  
**AQUA FRESH**  
TOOTHPASTE  
OUR  
EVERYDAY  
LOW  
PRICE  
**\$1.46**  
COSMETIC  
DEPT.

4.5 Oz.  
**SUMMER'S EVE**  
TWIN PACK  
DISPOSABLE  
DOUCHE  
TWIN REG. TWIN HERBAL  
TWIN VINEGAR  
OUR EVERYDAY  
LOW PRICE  
**88¢** TWIN  
PACK  
COSMETIC  
DEPT.



**HEAD & SHOULDERS**  
SHAMPOO  
7 Oz. Tube or  
11 Oz. Lotion  
OUR EVERYDAY  
LOW PRICE  
**\$2.12** Each  
COSMETIC  
DEPT.



3-PACK  
**ROLAIDS**  
ANTACID TABLETS  
REGULAR SPEARMINT WINTERGREEN  
OUR EVERYDAY  
LOW PRICE  
**62¢** EACH  
COSMETIC  
DEPT.



25's  
**ALKA-SELTZER**  
OUR EVERYDAY  
LOW PRICE  
**99¢**  
COSMETIC  
DEPT.

PLENTY OF FREE PARKING

"Heck's Makes The Difference"

ITEMS AVAILABLE AT STORES SHOWN BELOW

719 University Drive Prestonsburg, Ky.





# HECK'S ALL SPRING & SUMMER CLOTHING

# 25% OFF HECK'S REG. PRICE

**PINK TAG ITEMS ONLY**



- \*SHORTS
- \*TANK TOPS
- \*SWIMWEAR
- \*SUMMER SLEEPWEAR

- \*SUMMER CO-ORDINATES
  - \*MEN'S SHORT SLEEVE SHIRTS
  - \*BOY'S SHORT SLEEVE SHIRTS
  - \*LADIES' SPRING & SUMMER COATS AND MUCH, MUCH MORE!
- ALL SALES FINAL . . . NO EXCHANGES—NO REFUNDS

"Dedicated to Serving You Better"

PRESTONSBURG

WE RESERVE THE RIGHT TO LIMIT QUANTITIES

SUPPLEMENT TO THE FLOYD COUNTY TIMES, WEDNESDAY, JULY 2, 1980

## HECK'S

OPEN SUN. 1 TO 7  
DAILY 10 TO 9  
OPEN JULY 4 FROM 10-7

NOT RESPONSIBLE FOR TYPOGRAPHICAL ERRORS

# JULY 4<sup>th</sup> SALE

SALE STARTS  
**10 A.M. WED. JULY 2**  
PRICES IN EFFECT THRU SUN., JULY 6  
WHILE QUANTITIES LAST

### 30 PRO-1 C&S SALES ROLLER SKATES

High density canvas upper. Terry cloth lined. Molded foam insole. Features steel eyelets with heavy duty laces. Molded polished aluminum plate with 60MM cast urethane wheels and enclosed, pre-lubricated semi-precision bearings. Molded density rubber toe stops.

HECK'S REG. \$43.99  
**\$29<sup>99</sup>**

SPORTS DEPT.

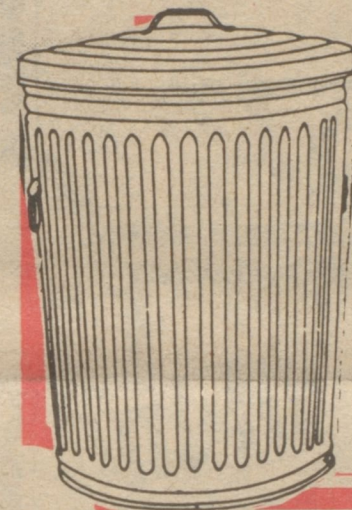
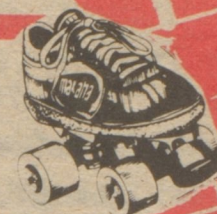

WHEELING  
20 GALLON  
GARBAGE CAN  
GALVANIZED  
WITH LID

**\$4<sup>99</sup>**

HECK'S REG. \$6.77

HARDWARE DEPT.



GENERAL FOAM  
1/2 GALLON  
WIDE MOUTH  
JUG

Sleek new appearance with seamless molded interior. Double wall with foam insulation, wide mouth fill feature, and snap cap pour spout.

**\$1<sup>88</sup>**

HECK'S REG. \$2.99

SPORTS DEPT.



ACADEMY  
CANYON  
PACK

**\$8<sup>88</sup>**

Reg. \$14.49

280GHK  
280LHK

SAVE \$11.97



RATEK  
5 FUNCTION LCD  
LADIES' OR MEN'S  
WATCHES  
CHOICE

**\$17<sup>99</sup>**

Reg. \$29.96

Attractive styling and dependability. Ratek LCD watches for men and women. Watch displays day, date, hour, minute and second. Digital display. Five functions.

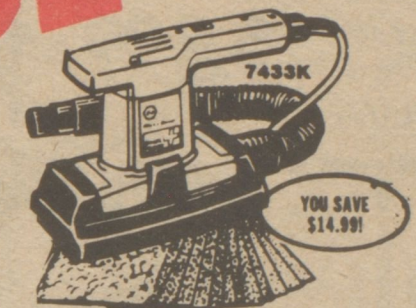

**B-D Black & Decker.**  
SANDER KIT

**\$15<sup>00</sup>**

HECK'S REG. \$29.99

HARDWARE DEPT.

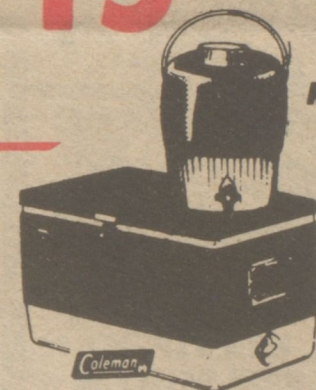

COLEMAN  
54 QT. COOLER  
WITH FREE 2 GAL. JUG.

The extra large 54 quart cooler at a great price, plus a 2 gallon jug free. Perfect for summer outings.

**\$35<sup>99</sup>**

HECK'S REG. \$46.99

SPORTS DEPT.



WHITE KNIGHT  
GALLON  
AUTO BODY  
REPAIR  
WITH CREAM HARDNER

**\$6<sup>99</sup>**

GALLON Automotive  
Reg. \$11.99 Gal. Dept.

Save money. Repair your own auto body. Makes auto body repairs easy.

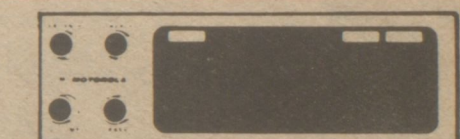

MOTOROLA  
8-TRACK  
UNDERDASH PLAYER

This underdash 8-track makes program selection a cinch with locking fast forward and program repeat switch. Separate bass and treble control.

HECK'S REG. \$69.99

**\$39<sup>99</sup>**

JEWELRY DEPT.

SPORTSCRAFT  
CROQUET SET

3" compressed hard maple balls, epoxy finish. Select hardwood lathe-turned mallets with 8" heads. Threaded handles. Red enameled rack with silver tubular steel uprights and carrying handle. Outdoor spar varnish finish.

HECK'S REG. \$25.77

**\$14<sup>99</sup>**

DELUXE CROQUET SET . . . \$17.99

SPORTS DEPT.

SAVE UP TO \$15.00



PRESTONSBURG



# HECK'S

# 75th ANNUAL SALE



5 OZ. ARMOUR  
**VIENNA SAUSAGE**  
2 CANS **79¢**  
HECK'S REG. 49¢ CAN  
COSMETIC DEPT.

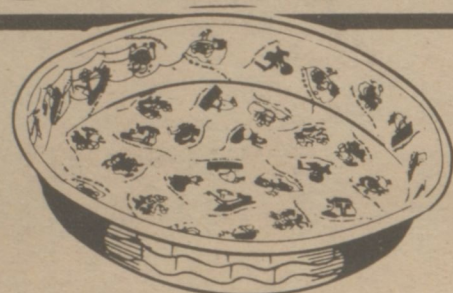

5 FT.  
**ROUND PLASTIC POOL**  
HECK'S REG. \$8.99  
**\$4.99**  
TOY DEPT.

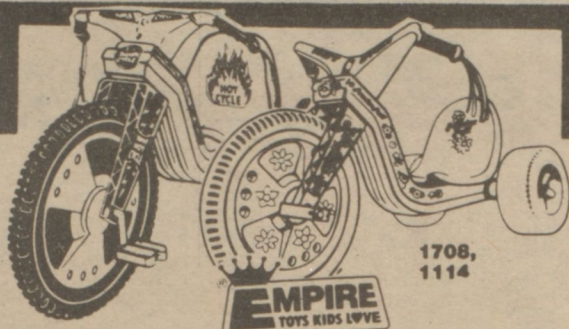

1708, 1114  
**EMPIRE**  
TOYS KIDS LOVE  
**SUPER OR POWDER PUFF HOT CYCLES**  
CHOICE  
Choose from Powder Puff or Super Hot Cycle for your junior racer. Sturdily constructed polythene three wheeler with 16" front wheel and pedal drive. Fully adjustable bucket seats. Racing slick tires with motor sound. Streamers on handle bars.  
HECK'S REG. \$16.99 EA.  
**\$13.99** EACH  
TOY DEPT.

**HAMILTON BEACH**  
**FOOD PROCESSOR**

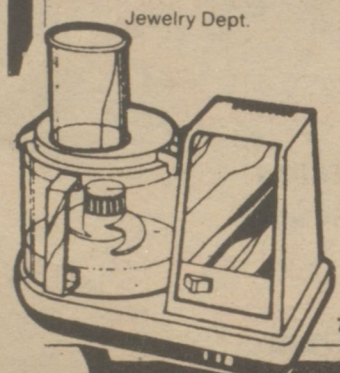

Jewelry Dept.  
Food Processor will chop, mince, puree, mix bread doughs, blend sauces, etc. Unique powerful belt-driven motor gives instant starting speed for even food processing.  
Reg. Price ..... \$69.96  
**\$57.99**



3 OZ.  
**LIPTON INSTANT TEA**  
**\$1.44**  
HECK'S REG. \$2.39  
COSMETIC DEPT.



32 OZ.  
**HEINZ TOMATO KETCHUP**  
**99¢**  
HECK'S REG. \$1.17  
COSMETIC DEPT.

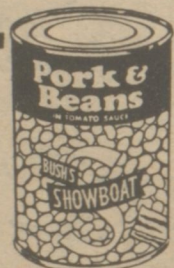

14 OZ. SHOWBOAT  
**PORK & BEANS**  
**\$1.00**  
4 CANS  
HECK'S REG. 38¢ CAN  
COSMETIC DEPT.



49 OZ.  
**TIDE DETERGENT**  
**\$1.59**  
HECK'S REG. \$2.25

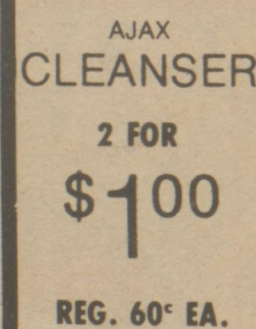

AJAX  
**CLEANSER**  
2 FOR **\$1.00**  
REG. 60¢ EA.



**Datril 500** Extra-Strength  
50'S  
**DATRIL 500'S NON ASPIRIN PAIN RELIEVER**  
**\$1.00**  
HECK'S REG. \$1.49

**M & M's CHOCOLATE CANDIES**



PLAIN • PEANUT  
**CHOICE**  
**\$1.67** EACH  
HECK'S REG. \$2.19 EA.  
COSMETIC DEPT.



22 OZ.  
**JOY DISH-WASHING LIQUID**  
**79¢**  
HECK'S REG. \$1.33  
HOUSEWARE DEPT.



40 COUNT  
**BOUNCE FABRIC SOFTENER**  
HECK'S REG. \$2.39  
**\$1.59**  
HOUSEWARE DEPT.

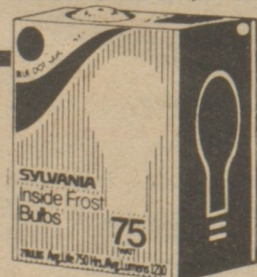

SYLVANIA  
75  
**LIGHT BULBS**  
**2/\$1.00**  
HECK'S REG. 98¢ EA.



46 OZ. HEINZ  
**PICKLES**  
GENUINE DILLS  
HAMBURGER DILL SLICES  
SWEET CUCUMBER SLICES  
**CHOICE**  
**99¢** EACH  
HECK'S REG. TO \$1.27 EA.  
COSMETIC DEPT.



25 LB.  
**VIGORO LAWN FERTILIZER**  
LAWN FERTILIZER **\$5.99**  
HECK'S REG. \$9.88  
8 ONLY  
HARDWARE DEPT.  
LAWN FERTILIZER WITH WEEK CONTROL **\$7.44**  
HECK'S REG. \$11.99  
6 ONLY

CODES 3481 AND 3482

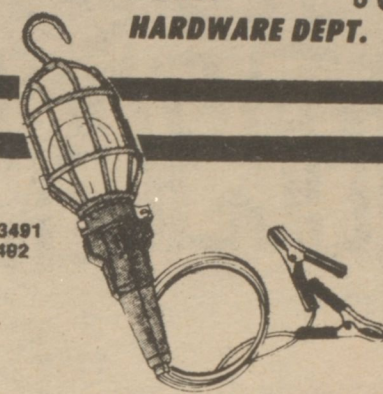

4808  
**BOSWELL 12 VOLT TROUBLE LIGHT**  
This emergency work light can save many dollars and lost time should a breakdown occur at night. Works on any 12 volt battery with little power drain. Extra-long 20 foot cord allows maximum movement around the problem area. 50 watt bulb included.  
**\$3.99**  
Reg. \$5.99  
50 WATT REPLACEMENT BULB (12 VOLT) ..... 69¢  
Reg. 89¢  
Automotive Dept.

# 75th ANNUAL SALE

# HECK'S

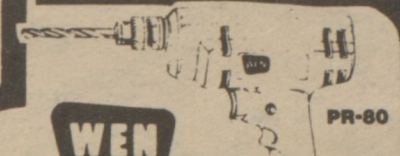

**WEN SINGLE SPEED DRILL**  
Single speed-plus double insulation and unitized construction. Has powerful 1/4 HP motor and double reduction gears.  
HECK'S REG. \$10.00  
\$17.66  
BIT NOT INCLUDED  
HARDWARE DEPT.



**TURTLE WAX SUPER HARD SHELL CAR WAX KIT WITH APPLICATOR TOP**  
Reg. \$2.99  
**\$1.77**  
Automotive Dept.

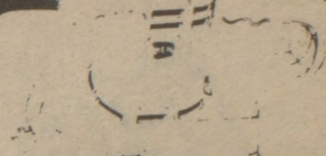

**DUAL ACTION SANDER**  
Double insulated 2-way sander. 4000 Orbital or Straight Line SPM. Quick-change lever. Enclosed handle with built-in front guide grip. No-slip lever action clamps hold sandpaper securely. 120V AC. 2.6 amps.  
HECK'S REG. \$27.77  
**\$15.00**  
HARDWARE DEPT.

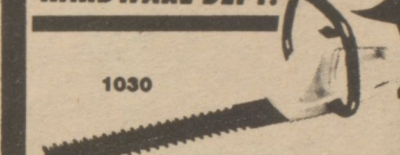

1030  
**DISSTON CORDLESS SHRUB TRIMMER**  
Cordless. No cord to trip over, tangle or cut. Powerful. 2,000 Strokes per minute cutting performance. Super-Hard Steel Blades. Double-edged, bevel-honed; no sharpening. Special non-stick coating resists gum buildup, corrosion. Long-Life Batteries. Rugged nickel-cadmium batteries recharge hundreds of times. Battery Charger. UL and CSA approved charger included. Safety Lock Switch. Shuts off when released. Lock prevents accidental starting.  
HECK'S REG. \$29.99  
**\$20.00**  
HARDWARE DEPT.



**WEN 2-SPEED JIG SAW**  
Multi-purpose jig saw with 2 speeds: 3000 or 2400 1/4" strokes per minute. Husky shoe plate adjusts forward, backward for different cuts. 1/2" HP. Double-insulated. Includes rip guide and three blades.  
HECK'S REG. \$23.44  
**\$14.00**  
HARDWARE DEPT.



**VILLAGE BLACKSMITH 13" ELECTRIC HEDGE SHEAR**  
13" Electric Hedge Trimmer combines quality, safety and durability. High carbon steel blades deliver fast, double-edged cutting, while safety shield and double insulation insure protection. Heavy-duty motor, lifetime bearings, high-impact plastic housing, thumb controls and wrap-around handle complete this outstanding performer.  
HECK'S REG. \$27.88  
**\$19.99**  
HARDWARE DEPT.



**WEN 7 1/4" CIRCULAR SAW**  
Top quality double insulated 7 1/4" saw. Powerful and rugged, yet lightweight. 2 HP, 11 amp motor, 5100 RPM. Chrome plated upper guard. Depth of cut adjustable to 2 3/4". Angle cuts to 1 1/2". Slip clutch.  
**\$20.00**  
HECK'S REG. \$36.88  
HARDWARE DEPT.



5 BCA OR 5 BAC  
**BERNZ-O-MATIC FIRE EXTINGUISHER**  
Easy-to-handle, easy-to-read pressure gauge. Reliable. Quick release mounting bracket included. UL Listed. U.S. Coast Guard type.  
**CHOICE \$7.00**  
HECK'S REG. TO \$12.99  
1-B FIRE EXTINGUISHER ..... \$3.00  
HARDWARE DEPT.



48 INCH  
**SHOP LIGHT**  
**\$10.99**  
HECK'S REG. \$16.88  
HARDWARE DEPT.



16 foot Powerlock tape rule. 1" wide rule. Perfect for the home handyman.  
STANLEY  
16 FT. POWERLOCK TAPE RULE  
**\$6.99**  
Reg. \$9.99

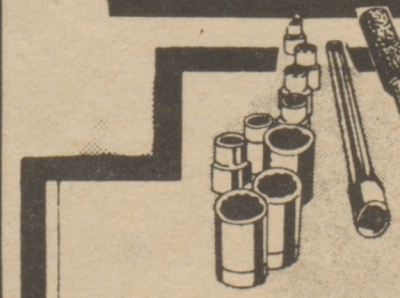

21 PIECE  
**SAE OR METRIC SOCKET SET**  
**\$5.88** SET  
Reg. \$11.88 set  
21 piece socket set. Choose from SAE or metric. 20 piece socket and box equal 21 piece set.



**TWIN FRONT CAR MATS**  
CARPET TEXTURED RUBBER  
ASSORTED COLORS  
FITS STANDARD AND INTER-MEDIATE CARS  
**\$6.99** PAIR  
Reg. \$10.99 Pr.  
**TWIN REAR MATS... \$4.99** pr.



**RUBBER QUEEN SPLASH GUARDS**  
EASY SNAP-ON CLIP INSTALLATION  
**\$3.99** PAIR  
SMALL Reg. \$5.48 Pr.  
LARGE SPLASH GUARDS **\$4.99** PAIR  
Reg. \$6.99 Pair  
Automotive Dept.



**WOOD SPLITTING KIT**  
**\$15.00**  
HECK'S REG. \$30.02  
HARDWARE DEPT.

"Dedicated to Serving You Better"

**PRESTONSBURG**

"Dedicated to Serving You Better"

**PRESTONSBURG**



# HECK'S

# JULY 4<sup>th</sup> SALE

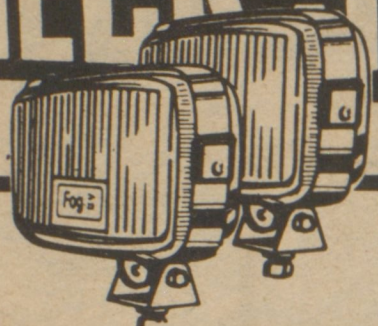

### AMBER OR CLEAR QUARTZ HALOGEN FOG LIGHTS

Quickly installed without special tools on any late model or older car. Bracket swivels to allow mounting in any position—horizontally, vertically or on any slant. Heavy, laser-chrome plated housing. New modern sleek design.

HECK'S REG. \$14.99 **\$8.99**

AUTOMOTIVE DEPT.

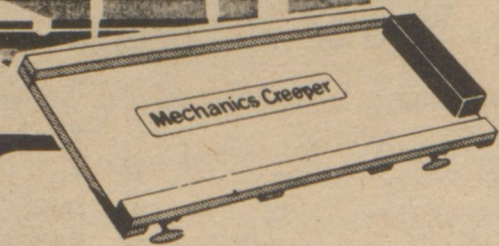

### MECHANIC'S CREEPER

Professional model Mechanic's Creeper. Kiln dried hardwood with a lacquer finish. Rivet construction. Vinyl headrest.

HECK'S REG. \$10.99 **\$6.99**

AUTOMOTIVE DEPT.

### STACK-ON OR PARK TOOL CHEST

**\$18.88**

HECK'S REG. \$38.31

AUTOMOTIVE DEPT.

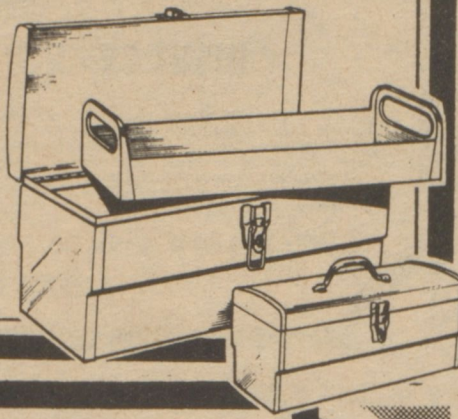

### 10 AMP BATTERY CHARGER

For cars, vans, pick-up trucks, tractors, travel trailers. Recharges average 6 to 12 volt battery in from 2 to 6 hours. Automatic circuit breaker protected.

**\$21.99**

HECK'S REG. \$33.48

AUTOMOTIVE DEPT.

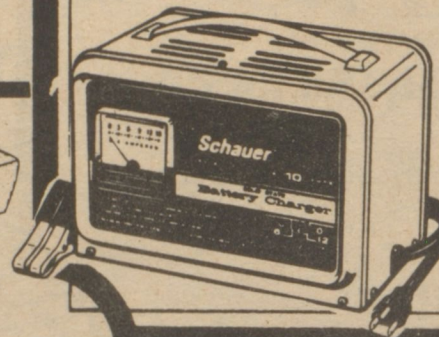

### UNIVERSAL 5 TON HYDRAULIC JACK

It's tough, easy to handle and store. For industrial, recreational and farm use as well as automotive.

**\$9.99**

HECK'S REG. \$19.99

AUTOMOTIVE DEPT.

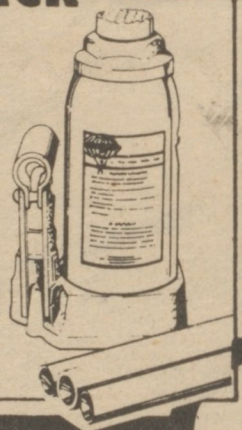

### TIME WIPER

#### TIME DELAY WIPER CONTROL

A must for light rain, mist, wet or slushy road conditions. Provides delayed wiper action, adjustable between 2 and 20 seconds, at driver's option. Easily installed by anyone. Will not interfere with windshield wiper control. Reduces wiper blade wear. Saves windshield washer fluid.

**\$8.00**

HECK'S REG. \$16.99

AUTOMOTIVE DEPT.

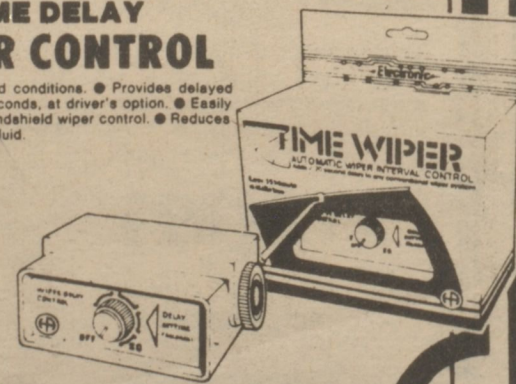

REGAL 7 PIECE "SAHARA" COOKWARE SET WITH SILVERSTONE **\$25.88** Reg. \$39.99



### KLEENEX FAMILY NAPKINS

140 count Kleenex family napkins. 2 PKGS. **\$1.00** Reg. 71¢ Pkg.

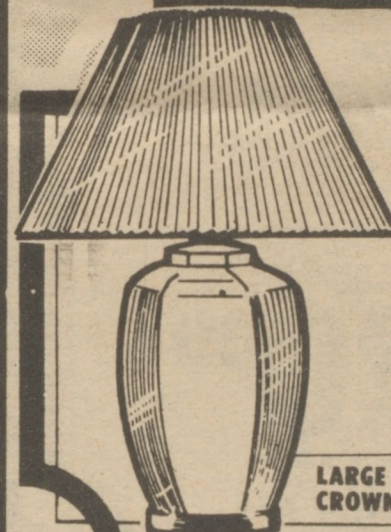

### SMALL CROWN LAMP

Choose from assorted 18" tall Caprice designed lamps by Crown. Colorful accenting ceramic bases. A beautiful addition to your home furnishings.

**\$10.00**

HECK'S REG. \$16.99

HOUSEWARE DEPT.

LARGE CROWN LAMP \$18.00

# JULY 4<sup>th</sup> SALE

# HECK'S

### ASSORTED SWAG LIGHTS

The warmth and beauty of swag lights will accent any room in your home. Select from swag light with cane shade, swag light and shade with wood, swag light and shade with glass or swag light with early American shade.

CHOICE **\$10.00** EACH

HECK'S REG. TO \$29.95 HOUSEWARE DEPT.

### 18 GAL. TUCKER PLASTIC TRASH CAN

**\$2.99** Reg. \$5.99

18 gallon capacity trash can with plastic, lift lid.

Houseware Dept.

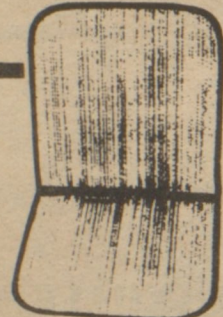

### WIRE SEAT CUSHION

**\$2.99**

HECK'S REG. \$5.48

AUTOMOTIVE DEPT.

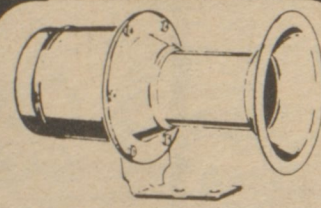

### A-000-GAH HORN

This is the Original AH-000-GAH Horn. It has the Sounds of the Roaring 20's and is the most popular Novelty Horn on the market. A Proven Seller—Black Enamel Finish Chrome Megaphone. Packaged in attractive Display Box.

HECK'S REG. \$23.66 **\$14.99**

AUTOMOTIVE DEPT.

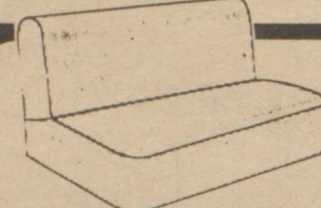

### TERRY CLOTH SEAT COVERS

**\$5.99**

HECK'S REG. \$8.48

AUTOMOTIVE DEPT.

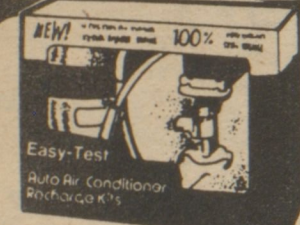

### SNAP CARB CLEANER

**77¢**

HECK'S REG. \$1.29

AUTOMOTIVE DEPT.



### DUPONT CARB & CHOKE CLEANER

**\$1.09**

HECK'S REG. \$1.99

AUTOMOTIVE DEPT.

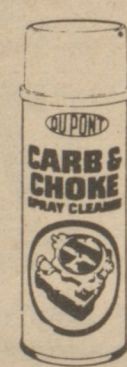

### AUTOMOBILE AIR CONDITIONER RECHARGE KIT

**\$4.99** Reg. \$6.59

Everything you need to recharge your auto air conditioner in an easy do-it-yourself kit with instructions. A real money saver.



### QUAKER STATE 10W 30 SUPER BLEND MOTOR OIL

**4/\$3.00** QUART

Reg. 99¢ QT.

Quaker State 10W30 Motor oil protects your car engine from harmful deposits.



### RALLY CAR WASH CONCENTRATE

**\$1.09**

HECK'S REG. \$1.99

AUTOMOTIVE DEPT.

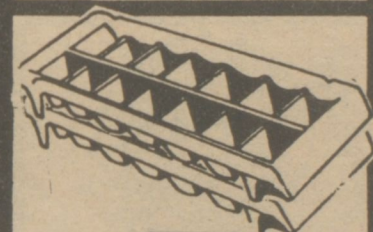

### ICE CUBE BIN

**99¢** Reg. \$1.47

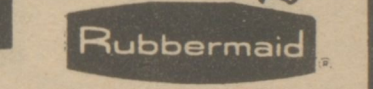

### ICE CUBE TRAYS

**77¢** Reg. \$1.19

### 64 OZ. DYNAMO LAUNDRY DETERGENT

**\$2.00**

HECK'S REG. \$3.53

HOUSEWARE DEPT.



### FESCO PLASTIC HAND-STOOL

**\$3.99** Reg. \$6.26

For those hard to reach places try Fesco Plastics Hand-Stool. Sturdy construction for long wear. Houseware Dept.



### FIREPLACE MATCHES

**77¢**

HECK'S REG. \$1.29

HOUSEWARE DEPT.

### 32 OZ. WISK

HEAVY DUTY LAUNDRY DETERGENT **\$1.29** Reg. \$1.80



### PLANTER POLE

**\$4.88** Reg. \$6.99

PLANTS NOT INCLUDED

\*Planter Pole extends to 8'4", 1/4" thick arms heavier than many high-priced units. Limit 1. Houseware Dept.



"Dedicated to Serving You Better"

## PRESTONSBURG

"Dedicated to Serving You Better"

## PRESTONSBURG



